

Phone Main 2753.

# Verdin, Kappes & Verdin

Designers and Builders of

## SHEET METAL WORKING AND SPECIAL MACHINERY

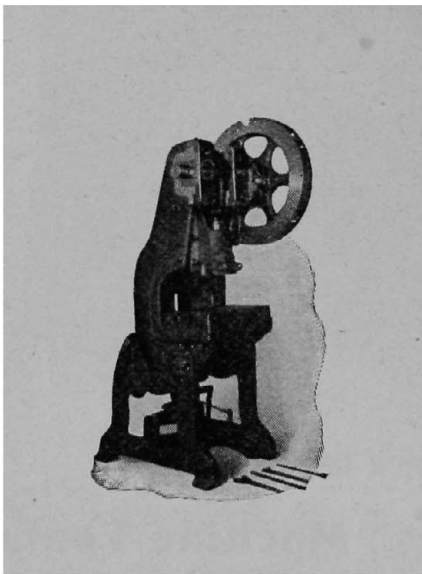

Write for  
prices and  
booklet  
containing  
full infor-  
mation. . .

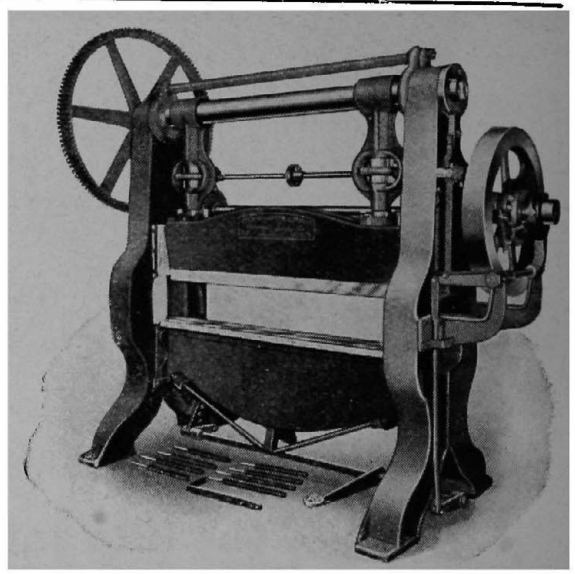

**INCLINABLE GENERAL SERVICE  
POWER PUNCHING PRESSES,**  
Suitable for All Classes of  
Work: Sheet Metal, Paper, Cloth,  
Leather, Etc.

Our New and Improved 5½ Foot  
Punching and Forming Press.  
Dies for these Presses made to  
suit work such as **WINDOW  
FRAMES** and **SASHES**, Screen  
Frames, Etc.

## DIE MAKERS

Forming Dies up to 12 Foot Long.

Parties requiring dies of any and every description to work in sheet metal, paste-board, paper, wire or any other material desired to be drawn, punched, cut, bent or formed, are invited to call on or write us, or send drawings, samples or sketches, so as to enable us to furnish estimates.

INTRICATE MECHANICAL DEVICES DESIGNED AND BUILT.

MANUFACTURING PLANTS OF SPECIALTIES EQUIPPED AND INSTALLED.  
METAL AND WOOD PATTERNS.

OFFICE, FACTORY AND SALESROOMS:

**S. E. Cor. Second Street and Central Avenue, Cincinnati, Ohio.**

One Square south of Grand Central Depot.

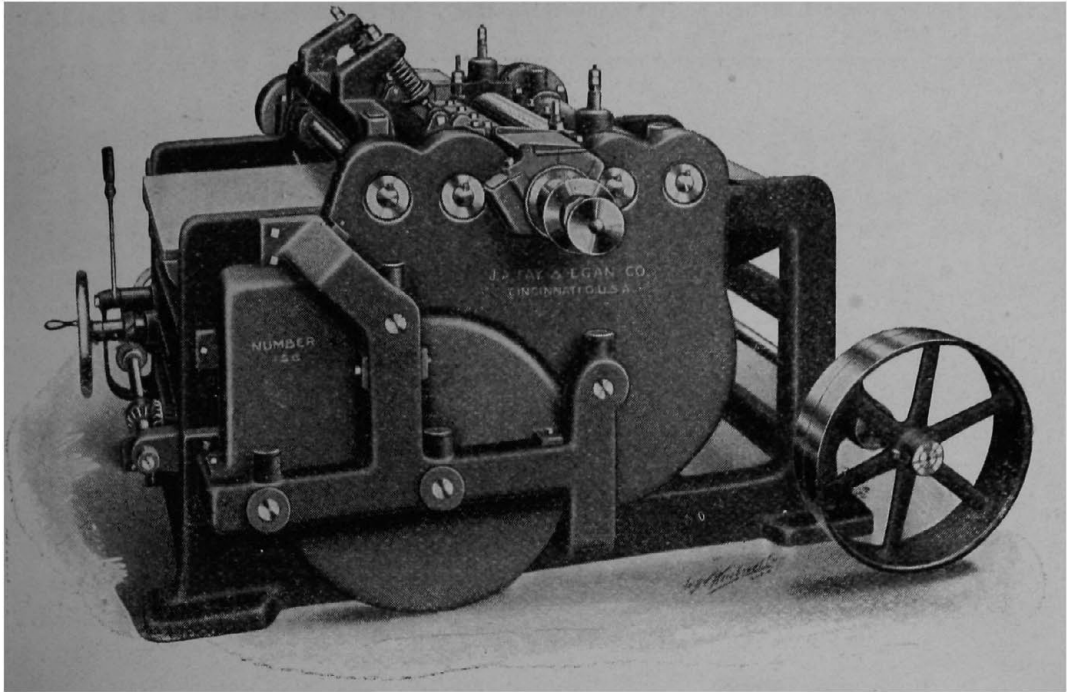

No. 156—CABINET SMOOTHING PLANER.

# J. A. Fay & Egan Co.,

The Largest Wood-Working Machinery  
Manufacturers in the World.

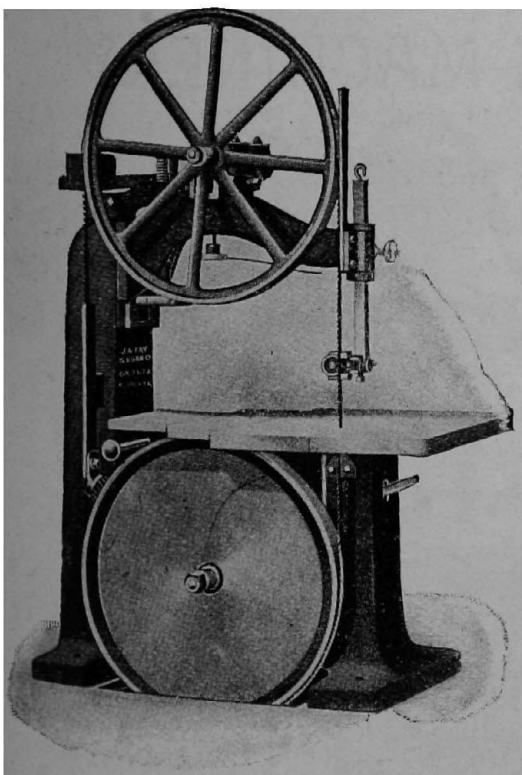

No. 58—Patent Band Scroll Saw.

WE MAKE COMPLETE OUTFITS  
OF MACHINERY FOR

PLANING MILLS,  
FURNITURE FACTORIES,  
CAR SHOPS, PATTERN SHOPS,  
SAW MILLS,  
MANUAL TRAINING SCHOOLS,  
CARRIAGE AND WAGON SHOPS,  
BOX FACTORIES.

WRITE FOR CATALOG, or call on us if in  
town. No matter how large or small your  
wants, you will receive the same careful con-  
sideration.

OFFICE AND WORKS:  
ONE AND A HALF SQUARE SOUTH OF THE  
UNION CENTRAL DEPOT.

PHONE MAIN 1573.

# J. A. Fay & Egan Co.,

402-422 W. Front Street Cincinnati, Ohio, U. S. A.

# MACHINERY.

Wm. Johns, Mgr.; Res. Phone S. 2674-L. | TELEPHONE CANAL 3368. | Fred. Phillips, Asst. Mgr.; Res. Phone S. 284-X

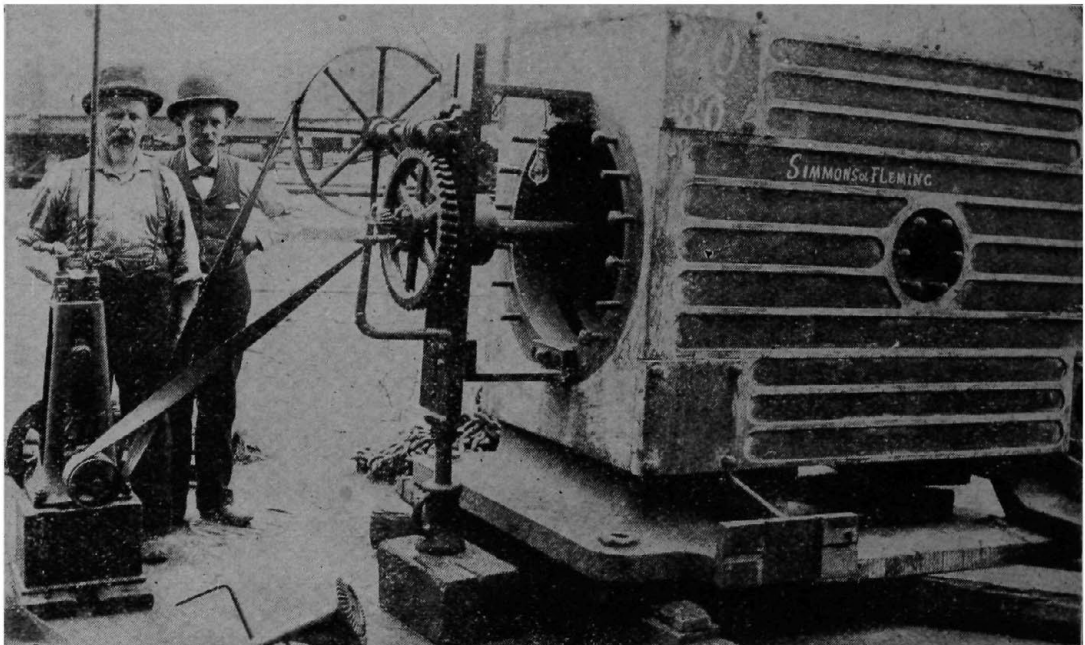

## W. H. SIMMONS & CO., MACHINISTS AND GENERAL REPAIRERS.

Ice Machinery, Steam Engine Specialties, Steamboat Work, Pipe Fitting, Re-seating Valves, Re-boring Cylinders in Place, Millwrights and Pattern Makers. ALL REPAIR WORK PROMPTLY ATTENDED TO.

208-210-212 LAWRENCE STREET, CINCINNATI, O.

## CHAS. E. FRANCIS & BRO.

MANUFACTURERS OF

### WOOD WORKING MACHINERY

— AND —

### SUPPLIES

— FOR —

Furniture, Chair, Coffin, Box, Wagon, and Carriage Factories, Planing Mills, Car and Pattern Shops, etc., etc., etc.

### 19 Hulbert Block,

CINCINNATI, OHIO.

Factory, Rushville, Indiana.

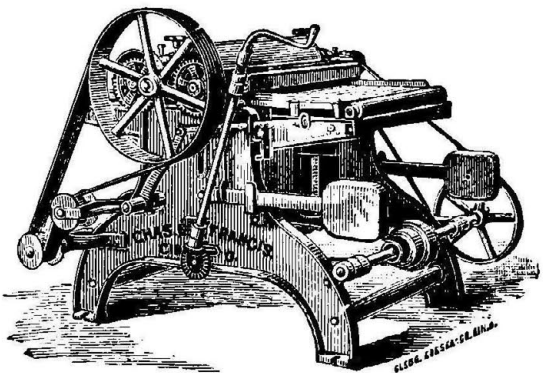

Drill Presses,  
Lathes,  
Shapers,  
Planers,  
Machine  
Tools,  
Boilers.



GAS AND  
GASOLINE  
ENGINES.  
STEAM  
ENGINES.  
PIPE  
MACHINES.  
MILLING  
MACHINES.  
ANVILS AND  
FORGES.  
PUMPS.

**GENERAL MACHINE REPAIRERS.**

---

# **Adam Benz & Son,**

**ENGINEERS, MACHINISTS, MILLWRIGHTS**

**CONTRACTORS**

Ice Refrigerating Machinery Repairing a Specialty.

**Telephone West 2808.**

**S. W. Cor. Bank and Central Avenue,**

**Cincinnati, Ohio.**

---

**ROBT. H. ZSCHAU, Proprietor.**

**'Phone West 1117.**

## **THE GLOBE METALLIC WORKS,** **Mechanical and Model-Maker Expert.**

**Builders and Designers of Coin Operated Machines, Models and Patterns, Scientific Experiments, Inventions and Novelties Developed, Electrical Goods and Small Machinery Manufactured. Estimates Furnished on Application.**

**1126 Gest Street,**

**Cincinnati, O.**

---

## **SHOE MACHINERY.**

---

### **THE ROSS-MOYER MFG. CO.**

Manufacturers and Dealers in Improved

**BOOT, • SHOE, • HARNESS • MACHINERY,  
PARTS, ETC., NEW AND SECOND-HAND.**

Also, Cutting Dies of Every Description. Power Sewing Machine Fixtures. Special attention given to Fitting Up Factories. Shafting, Pulleys, Hangers.

**FACTORY, COR. SEVENTH AND SYCAMORE STS., CINCINNATI, O.**

Stores—Chicago, 38 and 40 LaSalle St.; Boston, 205 Lincoln St.

---

## **MAP, POSTER AND SHOW CARD MOUNTING.**

---

**THE**

# **W. J. Quarry Finishing Co.**

**Map, Poster and Show Card Mounting,  
Label Varnishing and Gumming,  
Metal Edging and Cloth Backing  
for Blue Prints, Plats, Etc., Etc.**

**226 EAST NINTH STREET,**

**CINCINNATI, OHIO**

# MONUMENTS.

—CORRESPONDENCE SOLICITED.—

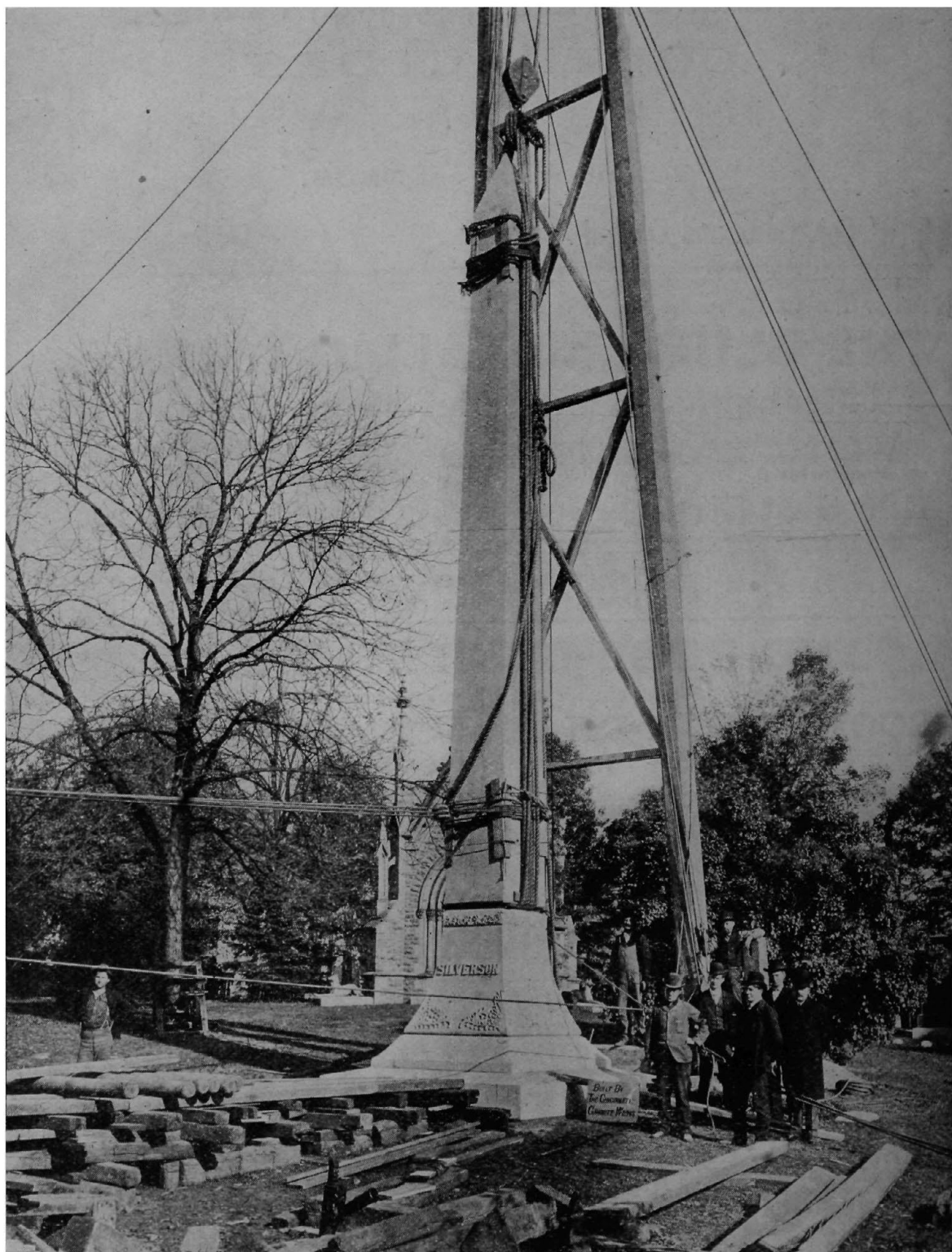

LESTER W. FISK.

JOS. MATHISER.

BERNARD J. WHITE.

**CINCINNATI GRANITE WORKS,**  
 BUILDERS OF  
**MONUMENTS *and* BUILDING WORK.**

Designing, Sculpture and Carving, Grave  
 Marks and Lettering in Marble and Granite.

4043-4051 Spring Grove Ave. and Blue Rock. Phone Park 289-X.

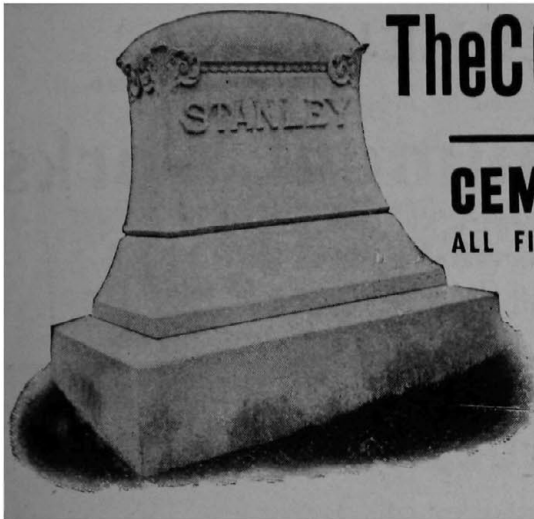

**The COAST GRANITE CO**

— MANUFACTURERS OF —  
**CEMETERY MEMORIALS**

ALL FINE GRAINED GRANITES A SPECIALTY

Office and Works

2857 Spring Grove Ave., Cincinnati, O.

'PHONE WEST 1829.

Take Sixth St. or Clark St. cars, get off  
corner Township and Spring Grove Av.

**FISK BROS.**  
**Monument Builders**

4014-4024 Spring Grove Ave.

We Can Save You Money.

Plant Equipped With Latest Granite  
Working Machinery.

'PHONE PARK 216—Y.



SEND FOR CATALOGUE.

HENRY OSWALD.

PHONE NORTH 1112—X.

RUD. A. OSWALD.

**HENRY OSWALD & CO.**

MARBLE AND  
GRANITE WORKS

**MONUMENTS**

S. W. Cor. Mentor and Churchill Ave., Walnut Hills,

CINCINNATI, OHIO

near Entrance to German Protestant Cemetery.

**The Lang Monumental Co.**

**MONUMENT BUILDERS**

BEST EQUIPPED PLANT IN THE CITY

**2101 & 2103 GILBERT AVENUE**

## MONUMENTS.

**H. W. OBERHELMAN**

2947 Colerain Avenue.

Telephone West 2291—R.

Succeeded by

## Newport Monument Works

1026 Monmouth Street, Newport, Ky., Phone South 67.

**Marble and Granite Works.**

**Statues, Monuments, Head Stones, Grave Marks, Etc.**

Steam Polishing Done for the Trade.

## L. Schratt, SCULTOR.

Manufacturer of

**High Grade Monuments, Statues, Tablets and Markers.**

Telephone 2412-Y.

743 State Avenue, near Eighth Street.

Cincinnati, Ohio.

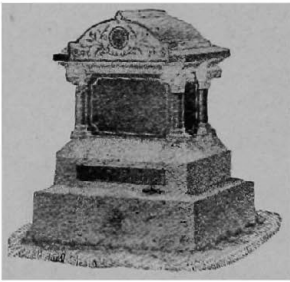

**S. SCHWARZ,**  
MANUFACTURER OF  
MARBLE & GRANITE **Monuments and Tomb Stones,**

All Orders Promptly Attended to.

**604 EAST ROSS AVENUE,**

Opposite St. Mary's Cemetery Gate, St. Bernard, Ohio.

Branch Shop, 4259-4261 Carthage Pike, Between St. John's Cemetery  
and Mitchell Avenue. Station P, Cincinnati, Ohio.

## MUSICAL COLLEGES.

**Metropolitan College of Music,  
Elocution and Dramatic Art.**



104 EAST AUBURN AVE.,  
Mt. Auburn, - - - Cincinnati, Ohio

**W. S. STERLING, Dean.**

This College offers the complete courses and methods of study of the European Conservatories in the same time and at a price only a little higher. The college course of this College includes, at one rate of tuition—namely, fifty dollars per term of ten weeks—several branches, and by a unique arrangement enables the student to thus get a comprehensive education under the best teachers at a moderate cost.

Private lessons in all branches. Lectures, concerts and recitals for the benefit of students.

\*PHONE AVON 1590. SEND FOR CATALOGUE.

**Opera, Oratorio and Concert Work.**

**The City Directory is a Buyers' Guide.  
Can you afford to miss being under any  
classification which a prospective buyer  
might look up.**



From Elm to Plum Street, bet. 12th and 14th, Adjoining Music Hall.

EXECUTIVE COMMITTEE: { Julius Fleischmann, Adolph Klein,  
J. G. Schmidlapp,  
L. A. Ault,

A. J. GANTVOORT, Manager.

ALBINO GORNO, Dean of the Faculty.

:o:

Not a School Conducted for Profit, but Strictly an Educational Institution controlled and managed by the following Board of Trustees: William H. Alms, J. Ledyard Lincoln, L. A. Ault, Julius Fleischmann, R. H. Mitchell, J. G. Schmidlapp, Frank R. Ellis, Harry M. Levy, C. B. Matthews, Adolph Klein, N. Longworth, D. G. Edwards, Maurice J. Freiberg, Geo. Puchta, Sidney Pritz.

## Cincinnati Conservatory of Music. Established 1867

Miss Clara Baur, Directress.

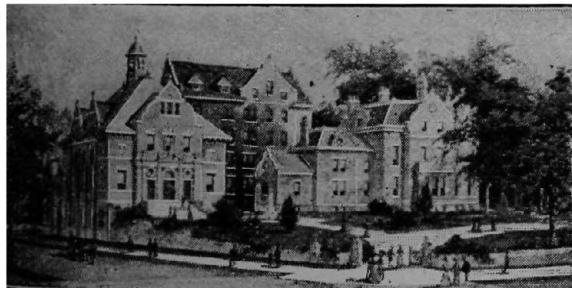

INSTRUCTS, trains and educates after the best methods of Fore most European Conservatories. The faculty numbers some of the leading Musicians and Artists of Today.

The environment of the new location, with respect to refinement, home comfort and luxurious surroundings, is ideal. Delightfully located on the hills overlooking the city, in the finest building devoted to music in America. Day and boarding pupils enrolled at any time. For catalogue address

MISS CLARA BAUR, Cincinnati Conservatory of Music.  
Highland Avenue and Oak Street.

CINCINNATI, OHIO, U. S. A.

## Can You Afford

To miss a full representation of your business in the Classified part of the City Directory? It is a Buyers' Guide and through its consultation thousands of dollars worth of goods are sold annually.



# A DAILY NEWSPAPER

Which Maintains its price at five cents per copy—

Has an ever-growing circulation—

Is the recognized WANT AD. MEDIUM of its city—

And carries the advertisements of more local merchants than any of its competitors—

**Must of necessity be a gilt-edge proposition as an advertising medium.**

## THE CINCINNATI ENQUIRER

**IS JUST THAT KIND OF A NEWSPAPER,**

with all the individual characteristics enumerated.

Just as the great Middle West is THE market of America, so is the Cincinnati Enquirer THE medium for covering it.

And here is an important point—the advertiser in the Enquirer PAYS ONLY FOR WHAT HE ACTUALLY GETS; there is no waste circulation whatever, a fact guaranteed by the price of five cents per copy.

**EVERY COPY IS SOLD ON ITS MERITS.**

The Sunday Enquirer carries all the sporting news, baseball scores, and chronicles matters occurring Saturday afternoon and evening.

**NO PRE-DATED EDITIONS ARE ISSUED**



**OPTICIAN** Oculists' Prescriptions a Specialty.

*Spectacles, Eye Glasses, Lorgnettes, Microscopes, Stereoscopes, Graphoscopes and Shooting Spectacles.*

**Adolph M. Jordan**

MANUFACTURING

**OPTICIAN**

**37 E. Fifth Street, Cincinnati, O.**

Telephone, Main-2713.

*Drawing Instruments, Architects and Engineering Goods, Cutlery, Sun Dials, Cameras, Kodaks and Supplies.*

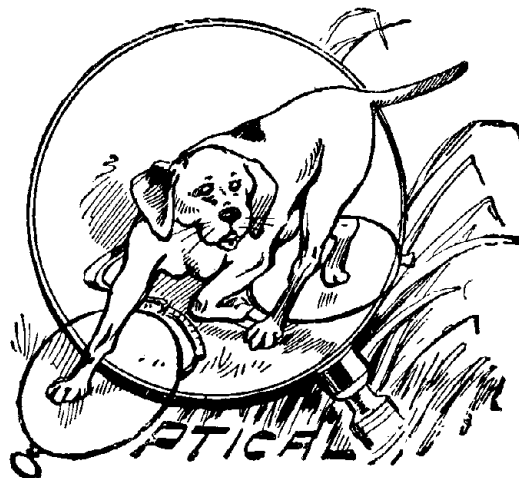

**OPTICIANS.****F. SPETH SONS, OPTICIANS,**

Opera Glasses, Spectacles and Optical Goods Generally.

CAMERAS & PHOTOGRAPHIC SUPPLIES \* 607 WALNUT ST.,  
OF EVERY DESCRIPTION. CINCINNATI.**PAINTS, OILS, ETC.****THE CHAS. MOSER CO.**

MANUFACTURERS OF

**..PAINTS..**

DRY, IN OIL AND JAPAN.

**WHITE LEAD AND ZINC WHITE,**  
PAINTERS' SUPPLIES GENERALLY.

215, 217, 219, 221, 223, 225 and 227 E. Ninth Street,

CINCINNATI, OHIO.

Grinders of Pure Colors.

Window and Picture Glass.

**E. H. MEYER & CO.**

MANUFACTURERS OF

**Crown Mixed Paints,**

37 East Court Street,

Telephone Canal 2032.

Residence 'Phone North 3377—X.

CINCINNATI, O.

**LOUIS H. BOLCE & CO.**

MANUFACTURERS OF

**PAINTS and COLORS**

Jobbers of LINSEED OIL, TURPENTINE, WINDOW GLASS &amp; PAINTERS SUPPLIES

2429-31-33-35 GILBERT AVENUE,

PHONE NORTH 428.

CINCINNATI, OHIO

The City Directory is the Key which unlocks  
the door between Buyer and Seller.

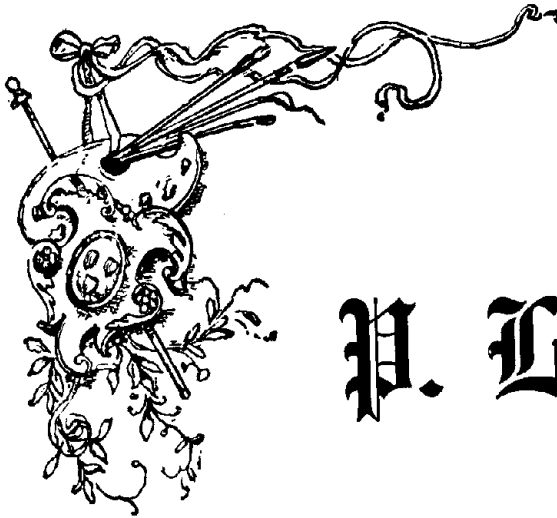

**H. L. Mueller,**

**ARTIST,**

Arbor Avenue, Near Edwards Road,  
Hyde Park, Cincinnati, O.

TELEPHONE ELM 1099.

**Painting and Interior Decorating.**

Figure and Flower Painter for  
Public Buildings and Residences.

**Original and Special Designs.**

Special Decoration for Churches.  
Designs on Application.

**Ornamental Work in Modern Style.**

Contracts Made Anywhere in  
the United States.

**Restoration and Repairing of Paintings.**

PAINTERS.

# ELLENBERGER BROTHERS,

STUDIO:

506 Lincoln Inn Court, 519 Main Street,

TELEPHONE,  
CANAL 358.

# CINCINNATI, O.

## Art Decorators ❖

Figure and Flower



PAINTERS,

Interior Designers, Frescoing,  
Tinting, Plastic Relief, Etc. . . .

For Residences, Public Buildings,  
Churches, Etc.



Contracts Executed Anywhere in  
the United States.

SPECIAL  ORIGINAL DESIGNS.

HOUSE, SIGN & ORNAMENTAL PAINTING  
TINTING A SPECIALTY



*John Ruehl & Co.*

**Painters** and **Decorators**

OFFICE PHOENIX BLDG  
1004 CENTRAL AVE.  
CINCINNATI, O.

TELEPHONE CANAL 49.



ESTIMATES CHEERFULLY FURNISHED.

**J. H. HADLEY,  
CONTRACTOR.**

**House and Decorative Painting.**

Office and Residence, 2348 Gilbert Av.

Phone North 2296-L

Shop, 3415 Montgomery Road.

Phone North 1142-L.

J. D. Hasemeier.

Fred. Streicher.

**J. D. HASEMEIER & CO.,**

HOUSE, SIGN AND DECORATIVE  
**PAINTERS**

1611 JOHN STREET, (Bet. Liberty and Oliver.)

Phone W. 3900.

CINCINNATI, O.



**JOSEPH P. KEALY**

**The "HOME" Painter**

**506 Hawthorne Avenue,**

**Phone West 3901.**

**Cincinnati, Ohio.**

**PAINTERS.**

**JOHN N. PFEIFFER,**  
GENERAL CONTRACTING  
**HOUSE PAINTER.**

Special Attention paid to Interior Decorating. Estimates Cheerfully furnished on both Re-Painting and New Work.

Office and Residence, s.e.c. Woodburn Av.  
and Locust St.

TELEPHONE NORTH 5311.  
CINCINNATI, OHIO.

RES. PHONE WEST 2936—L.

SHOP PHONE WEST 1807.

**JOHN J. KEEHAN**

—with—

**Wm. E. Keehan & Co.**

**PAINTERS AND DECORATORS.**

Residence and Shop, 912 West Seventh Street, CINCINNATI, OHIO.

ESTIMATES RENDERED.

WORK GUARANTEED.

**FRED. SCHMIDT**

PAINTING  
In all its  
BRANCHES

**PAINTER and PAPER HANGER**

ALSO DEALER IN  
**PAINTS, WALL PAPER and WINDOW SHADES**

Interior Decorating  
Graining, Glazing  
Whitening  
and Tinting.

'Phones: Office, Elm 189;  
Residence, Elm 1259—X.

Oakley Bank Building, Madison Road and  
Brazee Av., Oakley, O.

**J. SHEPPARD,**  
**CONTRACTING PAINTING,**  
ESTIMATES FURNISHED.

Dealer in Paints, Oils, Glass, Painters' Supplies, Etc.  
4154 Hamilton Av., Cumminsville. 'Phone Park 263—L.

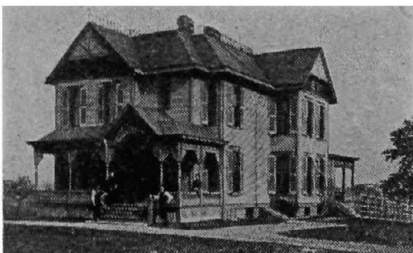

ESTIMATES FURNISHED PHONE W. 1757-Y

**JOS. VETTER**  
**House Painter**

4209 Glenway Ave., Price Hill

**F. WRAMPMEIER & SON,**  
**Painters and Decorators,**  
**No. 604 Broadway,**

Telephone Canal 231.

CINCINNATI, O.

---

# **PATENTS**

**JAMES N. RAMSEY,  
PATENT LAWYER AND SOLICITOR.**

**Patent, Trademark and Copyright Causes.**

**United States and Foreign Patents obtained.**

---

**EXPERT MECHANICAL AND ELECTRICAL DRAFTSMAN IN OFFICE.**

---

**604 Johnston Building, S. W. Cor. Fifth and Walnut Sts.  
TELEPHONE MAIN 469. CINCINNATI, OHIO.**

---

# **TRADEMARKS**

---

**PATENTS  
JOHN ELIAS JONES,  
PATENT ATTORNEY.**

**310-312 LINCOLN INN COURT.**

**519 MAIN ST.,**

**Telephone Canal 3442.**

**CINCINNATI.**

**United States and Foreign Patents procured. Trademarks, Labels and Prints  
registered. Copyrights entered for Books, Pictures, etc.  
Notary Public and Draughtsman.**

---

## **Do You Know**

That the Classified part of the Directory is a

### **BUYERS' GUIDE?**

It is consulted by citizens and strangers every  
day in the year. Do not fail to have your  
business fully represented in it.



**PATENT ATTORNEYS.****A. F. HERBSLEB****ATTORNEY IN PATENT CASES**

Solicitor of United States and Foreign Patents.  
Design, Trade Mark, Copyright & Label Protection.

720 and 721  
FIRST NATIONAL BANK BUILDING.

TELEPHONE MAIN 3974.

**PATTERN MAKERS.**

WM. STOCK.

HERBERT HASKIN.

**CINCINNATI PATTERN WORKS**

MANUFACTURERS OF

**PATTERNS**

Of Every Description, both WOOD and METAL. Experi-  
mental Work and Small Machines Built.

Long Distance Telephone Canal 3656.

N. E. Cor. Front and Lawrence Sts.,

CINCINNATI, O.

ESTABLISHED 1881.

INCORPORATED 1905.

**MERSFELDER PATTERN WORKS,**

Manufacturers of PATTERNS for Stoves, Furnaces, etc.

**SPECIAL DEPARTMENT FOR  
MACHINE PATTERNS**

208 and 210 LAWRENCE STREET.

TELEPHONE CANAL 3631.  
Residence Telephone Elm 1219-Y,

CINCINNATI.

**SCHUCHERT PATTERN WORKS**

A. E. SCHUCHERT, Proprietor.

**Wood and Metal Patterns**

FOR ALL KINDS OF CASTINGS.

119 EAST SEVENTH STREET.

'PHONE CANAL 677

The City Directory is the Key which unlocks the door between Buyer and Seller.

## PATTERN MAKERS.

2271

ESTABLISHED IN 1870.

Telephone Main 2753.

### **BASSETT PATTERN WORKS,** Makers of **PATTERNS** Wood and Metal.

DESIGNERS AND DRAUGHTSMEN FOR SPECIAL MACHINERY.

Office Entrance, S. E. Cor. Second and Central Av. CINCINNATI, O.

Estimates Furnished on Application.

ESTABLISHED 1883.

TELEPHONE MAIN 2751.

O. J. SHAFER.

### **THE GLOBE PATTERN WORKS**

PATTERN WORK OF EVERY DESCRIPTION.

131 AND 133 WEST SECOND ST., S E. COR. ELM

Residence Telephone, East 548-X.

### **UP-TO-DATE PATTERN SHOP**

WM. SHOBROOK, Proprietor

### **MACHINE PATTERNS OF EVERY DESCRIPTION**

MOTOR CAR PATTERNS A SPECIALTY

Your Patronage Solicited Telephone West 3210

616 BAYMILLER STREET, CINCINNATI, OHIO

PHONE WEST 2481.

### **THE UNIVERSAL PATTERN WORKS,**

G. H. LIEFTUCHTER, Proprietor.

Wood and Metal Patterns of Every Description.

Work Executed in Clay and Plaster of Paris.

909 STATE AVENUE.

CINCINNATI, OHIO.

### **PIANOS AND ORGANS.**

### **The Otto Grau Piano Co.**

224 W. 4th St., Methodist Book Concern Bldg.

DEALERS IN

### **HIGH GRADE PIANOS.**

Sole Manufacturers' Representatives for

**SOHMER, KRANICH & BACH, H. & S. G. LINDEMAN,**

And Other Reliable Makes. "Home of the Krell Auto Grand Player Piano."

**Tuning and Repairing.**

Phone Main 4979.

The  
**EVERETT**  
PIANO

**One of the three great  
Pianos of the World**

The John Church Company  
Cincinnati New York Chicago  
Owners of  
The Everett Piano Co. Boston

PIANOS AND ORGANS.

2273

---

# THE AEOLIAN CO.

MANUFACTURERS,

Pianos, Pianola Pianos,  
Aeolian Orchestrelles,  
Pianolas and Aeriolas.

W. O. BLACK, MANAGER.

**25 W. Fourth Street, Aeolian Hall.**

Telephone Main 2141.

---

## PICTURE FRAMES.

---

### THE REUHL MOULDING MFG. CO.

MANUFACTURERS OF

MOULDINGS, PICTURE FRAMES, FRAMED PICTURES, LOOKING  
GLASSES AND SHOW CARD FRAMING.

1022, 1024, 1026, 1028 and 1030 W. Eighth St., Cable Address, "Reuhl," Cincinnati.

New York Office, Room 606. Cable Bldg. 621 BROADWAY.

---



THE  
**L.A. Strobel Co.**  
MANUFACTURERS OF  
HIGH CLASS GILT  
**MOULDINGS**  
PLAIN AND ORNAMENTAL.

S.E. COR. ELM & CANAL STREETS,  
PLAIN & ORNAMENTED  
QUARTER-SAWED OAK.  
**CINCINNATI, O. U.S.A.**

---

It is negligence on the part of any Business house  
not to be fully represented in the City Directory.

**RANGES AND FURNACES.**

*Miller*

Coal and Gas

**Ranges**

**AMERICA'S BEST.**

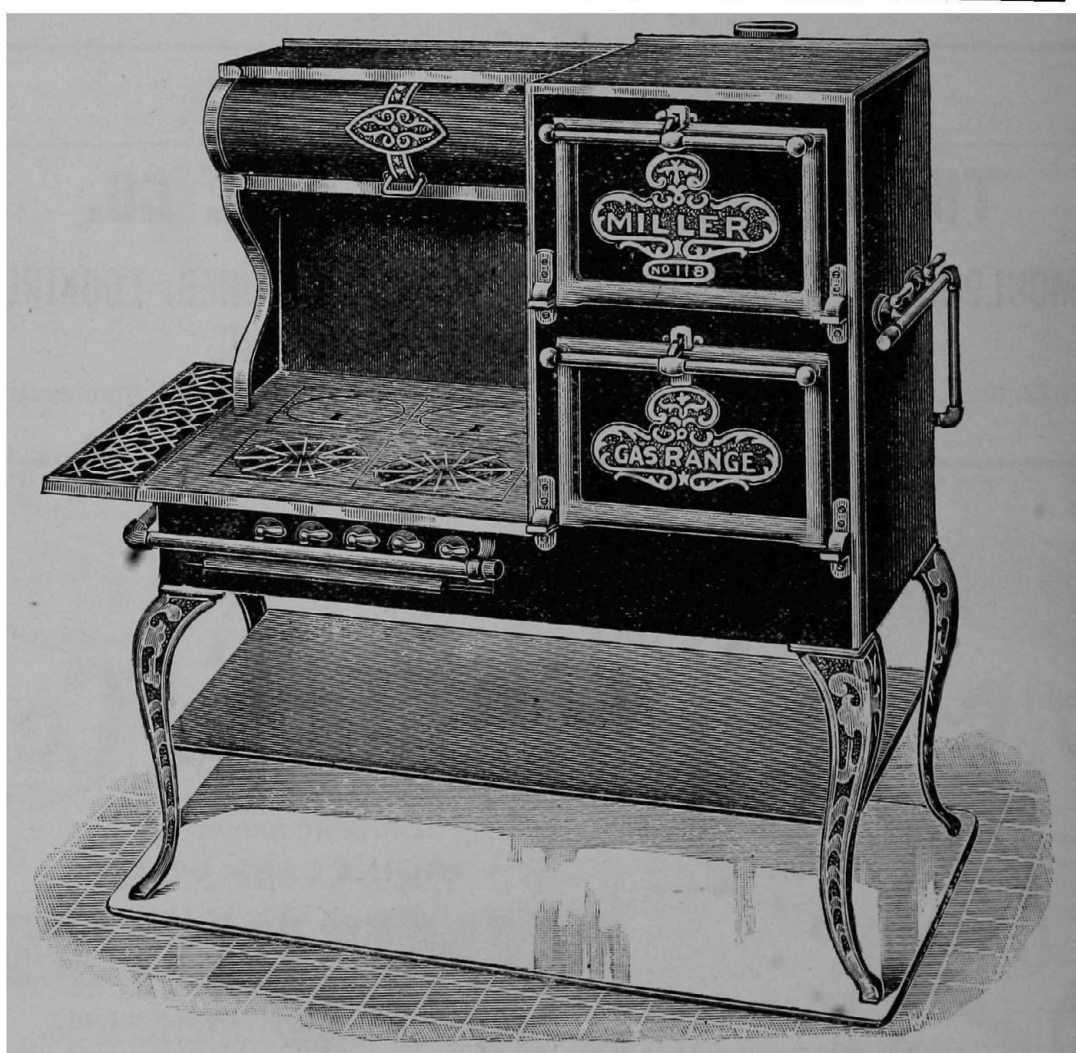

**Miller Furnaces,  
Clothes Dryers,  
Tank Heaters.**

**The Wm. MILLER RANGE & FURNACE CO.**  
CINCINNATI, OHIO.

## REAL ESTATE.

2275

---

### **FREDERICK A. SCHMIDT & SON,**

FORMERLY ESTE & SCHMIDT.

### **Real Estate Agents and Auctioneers,**

136 East Fourth Street, between Walnut and Main, CINCINNATI, OHIO.

Office Telephone Main 694. Residence Telephone Avon 1263—X.

City and Country Property Sold or Exchanged. Loans Negotiated and Investments Made. Houses Rented and Rents Collected. Management of Estates a Specialty.

---

### **E. C. DRACH,**

### **REAL ESTATE AND LOANS.**

HOUSES RENTED. COLLECTIONS MADE.

Special attention given to the Management of Estates.

Room 805 Second National Bank Building.

Telephone Canal 109.

**CINCINNATI, O.**

---

### **ARTHUR R. TICE,**

### **REAL ESTATE AND LOANS.**

Personal Attention Given to Management of Estates. Property Purchased,  
Sold and Rented. Ground Leases Negotiated.

Offices, 711 First National Bank Bldg.

Telephone, Main 1994.

---

### **ALL WISE BUSINESS MEN**

Have their goods fully insured from fire. Why not insure their sale by being fully represented in the Classified Directory, which is a Buyers' Guide.

## REFRIGERATORS.

# MONROE

## REFRIGERATOR CO.

Manufacturers of  
**THE MONROE**  
**PATENT**  
**Porcelain Refrigerator**

A high-grade Sanitary Refrigerator for family use. Food compartments made of **SOLID WHITE PORCELAIN WARE**, without joint or seam. Outside case of white oak, golden oak finish. Nothing finer. Goods on exhibit at our factory. Telephone Valley 87. Send for catalogue. **ALWAYS SOLD DIRECT FROM FACTORY TO USER. WE HAVE NO AGENTS.**

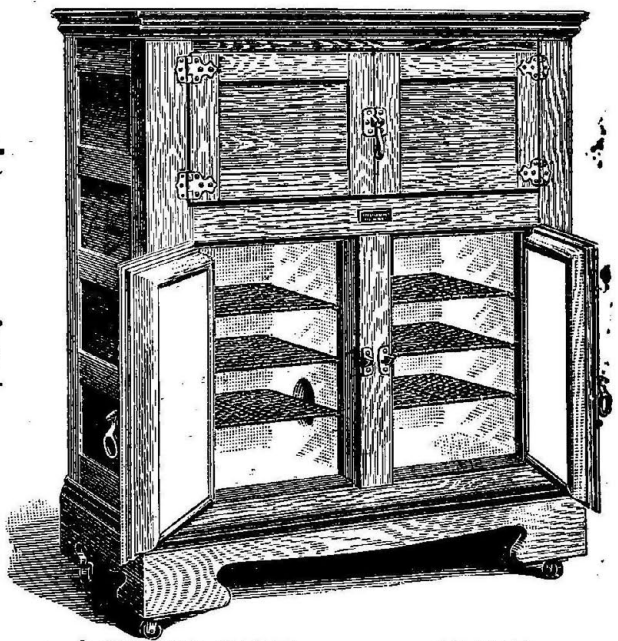

**LOCKLAND, . . OHIO.**

ESTAB. 1870

INC. 1907

# THE C. SCHMIDT CO.



**REFRIGERATORS, COLD STORAGE ROOMS,  
 OFFICE & STORE FIXTURES,  
 BUTCHERS' & PACKERS TOOLS, MACHINERY & SUPPLIES.**

OFFICE & SALESROOMS: S. E. COR. JOHN & LIVINGSTON STS. CINCINNATI O.

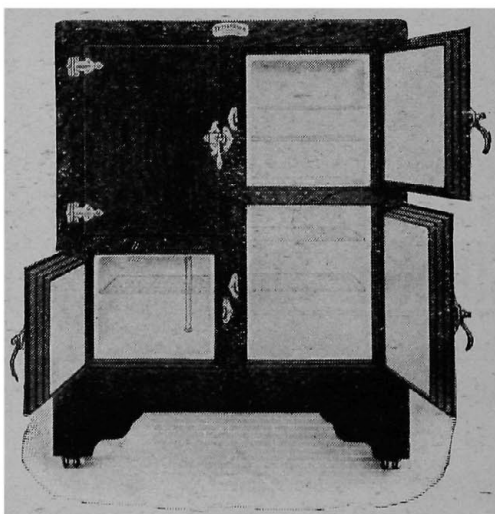

## THE TETTENBORN PATENT

### SOLID PORCELAIN

# REFRIGERATORS

Have Food Compartments of **ONE PIECE OF SOLID PORCELAIN WARE**, Pure White; an Inch or More Thick, **WITHOUT JOINTS OR CRACKS**. Practically Unbreakable and Everlastingly Sanitary. Strong Direct Circulation. Five-Inch Thick Walls Insure Utmost Economy. Made to Fit Any Space. Examine and Note the Difference.

PHONE MAIN 466.

**TETTENBORN & CO., 341 W. FIFTH ST.**

FACTORY:

328 PERRY ST.

The City Directory is the Key which unlocks the door between Buyer and Seller.

E. R. HUMPHRIES

WALTER C. WEBB

# Singleton, Ruffner & Co.

CINCINNATI

FIRE-PROOF, GRAVEL,  
CEMENT, ELASTIC  
ASPHALT



READY ROOFING  
—AND—  
MATERIAL FOR SALE.

## ROOFING

*Manufacturers of Asphalt Paint,  
a Perfect Enamel for all Metal Roofing.*

*Orders for Felt, Pitch, Asphaltum,  
and Tarred Felt Solicited.*

OFFICE, N.E.C. 8<sup>TH</sup> AND PLUM STS.,

Call by Telephone  
CANAL 2241.

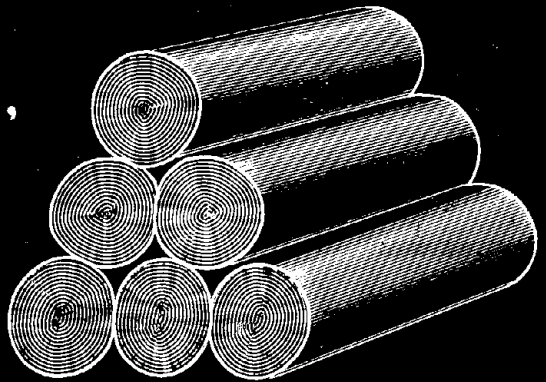



# BLACK DIAMOND PREPARED ROOFING.

Roofing Paints,  
Roofing Cement,  
Coal Tar Refiners,  
Black Varnish.



Water-Proof Felt,  
Tarred Felt, Slating Felt,  
Iron Paint,  
"Amazon" Rubber Roofing.

---

---

Amatite Mineral Surface Roofing.

---

---

Tarvia - Macadam Binder.

---

---

# BARRETT MFG. CO.,

THE LARGEST MANUFACTURERS OF ROOFING, PAVING  
AND WATER-PROOFING MATERIALS IN THE WORLD.

527 to 539 Carr Street, Cincinnati, O.

TELEPHONE WEST 205.

Manufacturers and Dealers in Coal Tar Products.

## ROOFING DEPARTMENT.

2279

# THE HARKNESS & TOWLER CO.

MANUFACTURERS AND CONTRACTORS OF

Eagle Brand Asphalt  
Phoenix Brand Asphalt  
H. & T. Brand Composition  
Currey's Elastic  
Gravel, Grit and Sand

# ROOFS

ROOF PAINTS AND COATINGS.  
GALVANIZED IRON CORNICE WORKS.

1662-1664 Providence St.,

Cincinnati, O.

TELEPHONE WEST 3545.

## The Trinidad Asphalt Roofing Co.

Asphalt, Gravel, Grit and Composition

# ROOFING

## OF ALL KINDS.

Special Attention given to Repairing of Roofs.

TELEPHONE MAIN 342.

215 and 221 W. THIRD STREET.

## SCHOOLS.

### CINCINNATI SCHOOL OF EXPRESSION

Miss Mannheimer, Director.

Lyric Theater Bldg.

Phone Canal 4354.

**SPEECH, THE DRAMA, LITERATURE,  
... PHYSICAL CULTURE, MUSIC ...**

STUDENTS MAY ENTER AT ANY TIME FOR FULL COURSE LEADING TO GRADUATION, OR FOR ONE TERM OF CLASS OR PRIVATE INSTRUCTION. FULL EVENING COURSE. CHILDREN'S CLASSES. CALL OR SEND FOR CATALOG. VISITORS WELCOME.

The City Directory is the Key which unlocks the door between Buyer and Seller.

## SEWING SILKS.

FORTY GOLD MEDALS.

ESTABLISHED 70 YEARS.

### CORTICELLI SILK CO.

Factories, Florence, Leeds and Haydenville, Mass.,  
Hartford, Conn., and St. Johns, Canada.

MANUFACTURERS OF

### CORTICELLI SEWING SILK AND MACHINE TWIST

WASH KNITTING, EMBROIDERY SILK, ETC.

JOHN J. PHILLIPS, Manager.

321 and 323 Race St., CINCINNATI, O.

### THE BELDING SILK CO., Agents for BELDING BROS. & CO.,

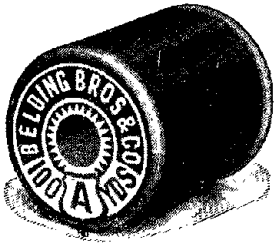

Manufacturers of All Kinds of  
**SPOOL SILK,**

Machine Silk, Button-Hole Twist, Spool and Skein Sewings.

**SATINS—SERGES—SURAHS.**

High-Class Pure Dye Silk Linings for  
Clothiers, Furriers and Tailoring Trade.

A. T. WELSH, Mgr.

312 Race Street, CINCINNATI.

## SHEET METAL WORKERS.

### Kennen Sheet Steel and Iron Works

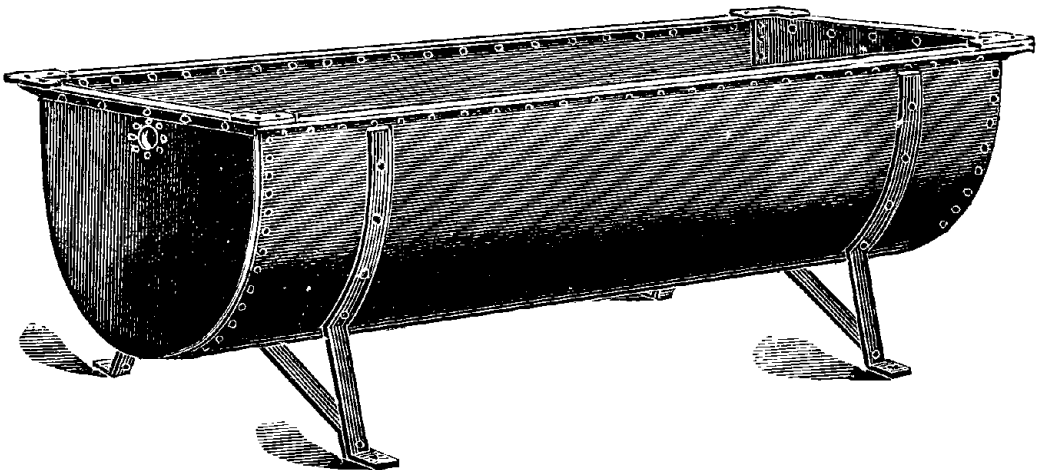

FOR STEAMBOATS and MANUFACTURING ESTABLISHMENTS.

SMOKE STACKS, BREECHING, ESCAPE AND BLAST PIPE, FIRE BEDS,  
ASH PANS, MASH TUBS AND COVERS, SALAMANDERS, WATERING  
TROUGHES, BLACK AND GALVANIZED IRON TANKS AND RECTIFIERS.  
All Work for Factories, Mills, Malt Houses, Breweries and Distilleries.

525 & 527 E. Pearl St. TELEPHONE CANAL 3719. CINCINNATI, O.

The City Directory points the way  
between Buyer and Seller as surely  
as does the magnetic needle the way  
of the mariner.

# **THE JOS. HONHORST CO.**

**MANUFACTURERS OF**

## **Smoke Stacks, Tanks, Etc.**

1016, 1018 and 1020 West Sixth Street.

Telephone West 1895.

**CINCINNATI, O.**

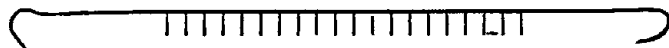

### **We also Manufacture**

ASPHALT HEATERS.  
 BOILER STACKS.  
 BREECHINGS.  
 BRINE TANKS.  
 BUCKETS (STEEL).  
 CEMENT BUCKETS.  
 CEMENT MIXING BOXES  
 (STEEL).  
 COAL ELEVATOR CARS.  
 CONCRETE BUCKETS AND  
 PANS.  
 CONTRACTORS' SUPPLIES.  
 CURB AND GUTTER IRONS.  
 DUMP BUCKETS AND CARS.  
 ELEVATOR LEGGING AND  
 HEADS.  
 EXHAUST AND BLOWER PIPE.  
 GALVANIZED IRON PIPE.  
 GALVANIZED IRON TANKS.  
 GRAVEL DRYERS.

HOISTING TUBS.  
 LEAD FURNACES AND KET-  
 TLES.  
 MASH TUBS (STEEL).  
 MORTAR BOXES (STEEL).  
 PATTERN PLATES.  
 PEBBLE DRYERS.  
 PITCH KETTLES.  
 SALAMANDERS.  
 SAND DRYERS.  
 SEWER BUCKETS.  
 SMOKE STACKS.  
 SOAP FRAMES AND TRUCKS.  
 SOAP KETTLES.  
 SPARK ARRESTERS.  
 TANKS.  
 TAR KETTLES.  
 TAR WAGONS.  
 WATERING TROUGHS (STEEL).

## **OXY-ACETYLENE WELDING.**

**SHEET METAL WORKERS.**

ESTABLISHED 1861.

INCORPORATED 1890.

CHRIST. KIECHLER, Sr., President.

**THE KIECHLER MFG. CO.**

OFFICE, FACTORY AND WAREHOUSE,

**WADE, DENMAN, WILSTACH AND FAULKNER STREETS,**

TELEPHONE WEST 48.

CINCINNATI, O., U. S. A.

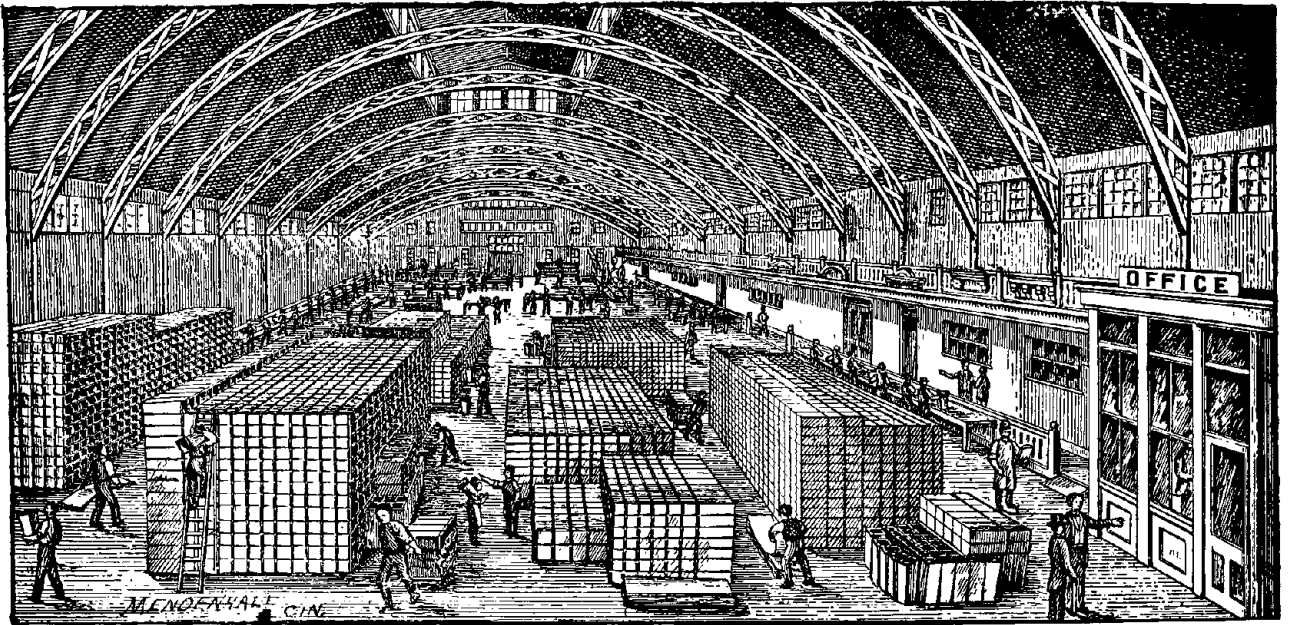

AREA COVERED, 160 x 200, OR 32,000 SQUARE FEET.

**PROPRIETORS THE  
LARGEST, FINEST AND BEST EQUIPPED  
PLANT IN AMERICA  
FOR THE MANUFACTURE OF  
EVERY VARIETY OF LIGHT AND HEAVY  
SHEET METAL WORK,**

SUCH AS

**TANKS,  
CYLINDERS,  
BOILERS,  
FILTERS,  
OIL TANKS,  
Smoke Stacks,  
VENTILATORS,  
BLOW PIPES,  
Shaving Pipes,  
BLAST PIPES,  
ICE CANS,  
TIN BOXES,  
Silver Cans,  
BUCKETS,  
SPRINKLERS,  
GUTTERS.**

WELDING AND CUTTING OF ALL DESCRIPTIONS

BY THE

**OXY-ACETYLENE SYSTEM.**

**SHOW CASE MANUFACTURERS.**

2283

— THE —  
**SCHMITT SHOW CASE CO.**

Successors to { **SCHMITT & CO.**, Established 1888.  
**SCHMITT, WIEGEL & CO.**, Established 1876.  
**L. WIEGEL & CO.**, Established 1867.  
**SCHMITT & BRO.**, Established 1851.

209 and 211 Main Street, between Pearl and Second.

MANUFACTURERS OF

**SHOW CASES AND STORE FIXTURES FOR  
JEWELRY AND DRUG STORES.**

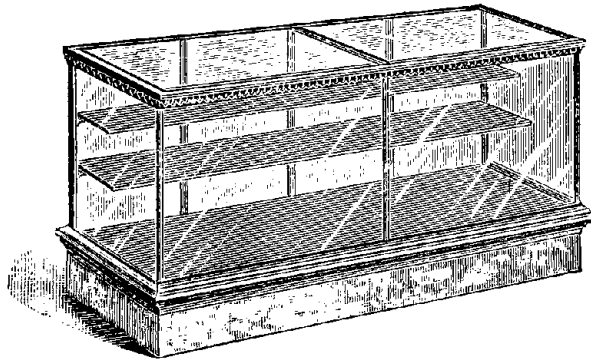

**BANK and OFFICE FIXTURES.**

Counters, Shelving and Wall Cases for  
Dry Goods and Department Stores.

**ALL GLASS CASES.**

.....

**THE SCHMITT SHOW CASE CO.,**

209 and 211 Main Street,

Telephone Main 1173,

**CINCINNATI, O.**

**SHOW CASE MANUFACTURERS.**

ESTAB. 1870

INC. 1907

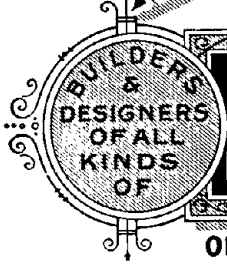
**THE G. SCHMIDT CO.**

**REFRIGERATORS, COLD STORAGE ROOMS,  
OFFICE & STORE FIXTURES,  
BUTCHERS' & PACKERS TOOLS, MACHINERY & SUPPLIES.**

OFFICE &amp; SALESROOMS: S·E·COR·JOHN &amp; LIVINGSTON STS·CINCINNATI·O·

**SLOT MACHINES.****SICKING MANUFACTURING CO.**

MANUFACTURERS OF

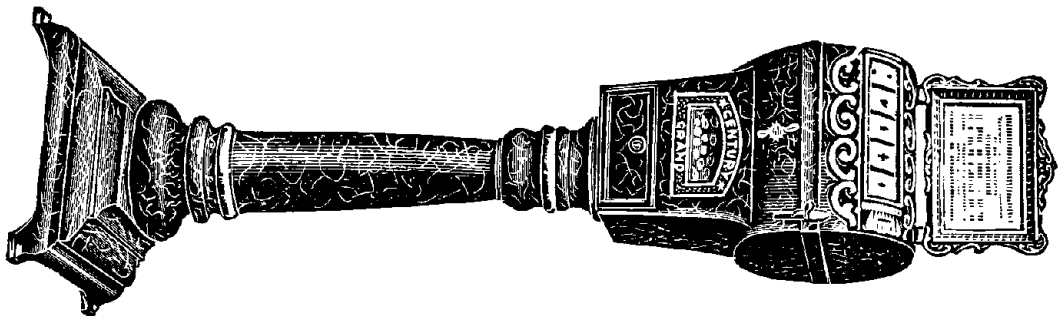
**Coin Operating Machines and Novelties of Every Description.**

1931-1935 FREEMAN AVENUE.

Place out Machines on Commission or Rent, also all kinds of Repairing done.

MODELS AND PATTERNS.

PHONE WEST 838.

**The City Directory is a Buyers' Guide. Can you afford to miss being under any classification which a prospective buyer might look up.**

# The Paragon Sprayer

Is the best machine for Whitewashing, Water Painting, Spraying Trees, Vegetables, Etc.



Paragon Sprayers cannot clog. They have automatic self-cleaning strainers. Will do more work than ten men with brushes.

Whitewash your Factory, spray your Trees.

Your dealer can supply you.

Ask for Circular.  
Tel. West 1522

1914  
Western Ave.  
Cor. Naehar St.

Manufactured by **F. & F. KOENIGKRAMER**

## STEAMBOAT LINES.

F. A. ROTHIER, President.

F. A. LAIDLEY, Gen'l Mgr. and Treasurer.  
W. E. QUIGGIN, G. F. & P. Agent.

GEO. P. QUIGGIN, Secretary

## LOUISVILLE & CINCINNATI PACKET CO.

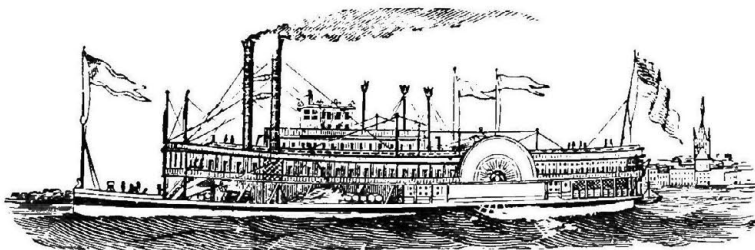

### FOR LOUISVILLE AND MADISON

U. S. MAIL LINE CO.'S New Side-wheel Passenger Steamers

Leave the Company's Wharfboat, foot of Main Street, Cincinnati, for Louisville and Way Points, Daily at 5 p. m. Sundays at 9 a. m.

### CITY OF CINCINNATI and CITY OF LOUISVILLE

Connecting with Steamers and Trains for all points South and Southwest.  
Leave Louisville for Cincinnati Daily at 5 p. m., except Sundays, 9 a. m., connecting with Steamers and Trains North and East.

### SPECIAL SUNDAY EXCURSION.

MEET THE BOAT TRIP.

Boat Leaves from foot of Main Street every Sunday, 9 a. m.

Meet the up Boat about CARROLTON, KY.

Returning Boat reaches CINCINNATI at 9:30 p. m.

Meals at Popular Prices.

**A HUNDRED and FIFTY MILE RIDE ONLY 50 CTS.**

TELEPHONE MAIN 1897.



**STORAGE WAREHOUSES.**

---

**FRED. PAGELS,****Eight-Story FIREPROOF WAREHOUSE Under Construction.**

Warehouses, 821, 823, 825, 937, 939, 941 and 943 W. Eighth.

Office, 821 W. Eighth.

Phone West 47.

Branch Office, 604 Elm.

**ALSO LIVERY AND UNDERTAKING.**

---

**IT IS A WELL KNOWN FACT**

That thousands of dollars worth of goods are sold annually through Buyers consulting the Classified lists of the City Directory. How important it is then to be represented under every possible heading that a Buyer would look up in search of goods in your line.

THE  
**SCHMITT SHOW CASE CO.**

Successors to { **SCHMITT & CO.**, Established 1888.  
**SCHMITT, WIEGEL & CO.**, Established 1876.  
**L. WIEGEL & CO.**, Established 1867.  
**SCHMITT & BRO.**, Established 1851.

209 and 211 Main Street, between Pearl and Second.

MANUFACTURERS OF

**SHOW CASES AND STORE FIXTURES FOR  
JEWELRY AND DRUG STORES.**

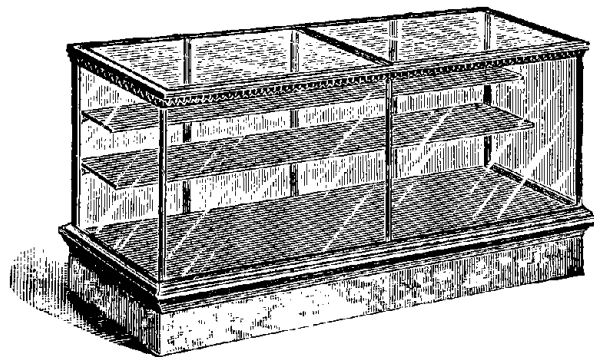

**BANK and OFFICE FIXTURES.**

Counters, Shelving and Wall Cases for  
Dry Goods and Department Stores.

**ALL GLASS CASES.**

.....  
**THE SCHMITT SHOW CASE CO.,**

209 and 211 Main Street,

Telephone Main 1173,

**CINCINNATI, O.**

# TACKS, STAPLES, RIVETS.

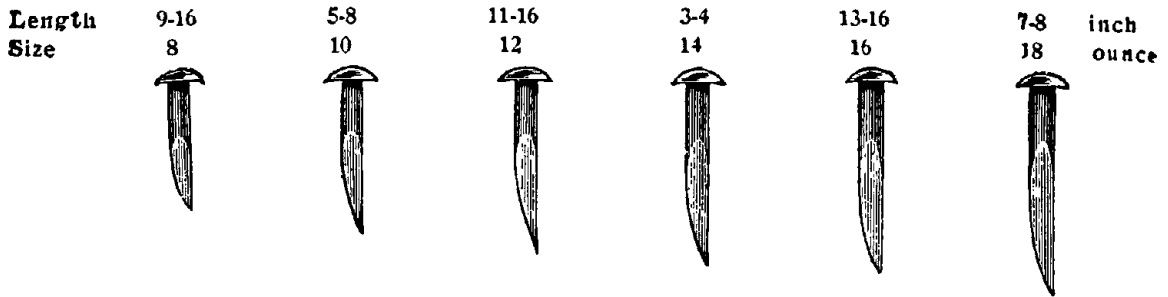

# TACKS

# STAPLES \* 67b. \* RIVETS

HEEL NAILS, TRUNK NAILS, SHOE NAILS.

...MADE BY...

## TOWER MANUFACTURING CO.

ELM, BELOW SECOND STREET,

Telephone Private Exchange Main 1159.

**CINCINNATI, O.**

## TAGS.

### AMERICAN TAG COMPANY

CHICAGO.

MANUFACTURERS.

NEW YORK.

SHIPPING TAGS, TAG ENVELOPES, GUMMED LABELS, PAPER SPECIALTIES.

Cincinnati and Norwood Office,

**Harry R. Wirthlin, Mgr.,**

Office, 4009 Forest Ave., Norwood.

Phone Elm 351.

## TAILORS' GAS IRONS.

### RUDOLPH WERNER,

TAILORS' GAS IRONS.  
FAMILY GAS IRONS.

**Gas Hose of all kinds.**

Pressing Machines and Pressing Blocks.

1403 Vine St.

Telephone Canal 821.

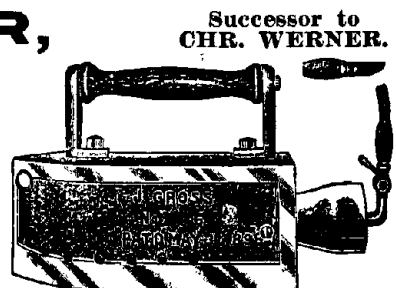

The City Directory is the Key which unlocks the door between Buyer and Seller.

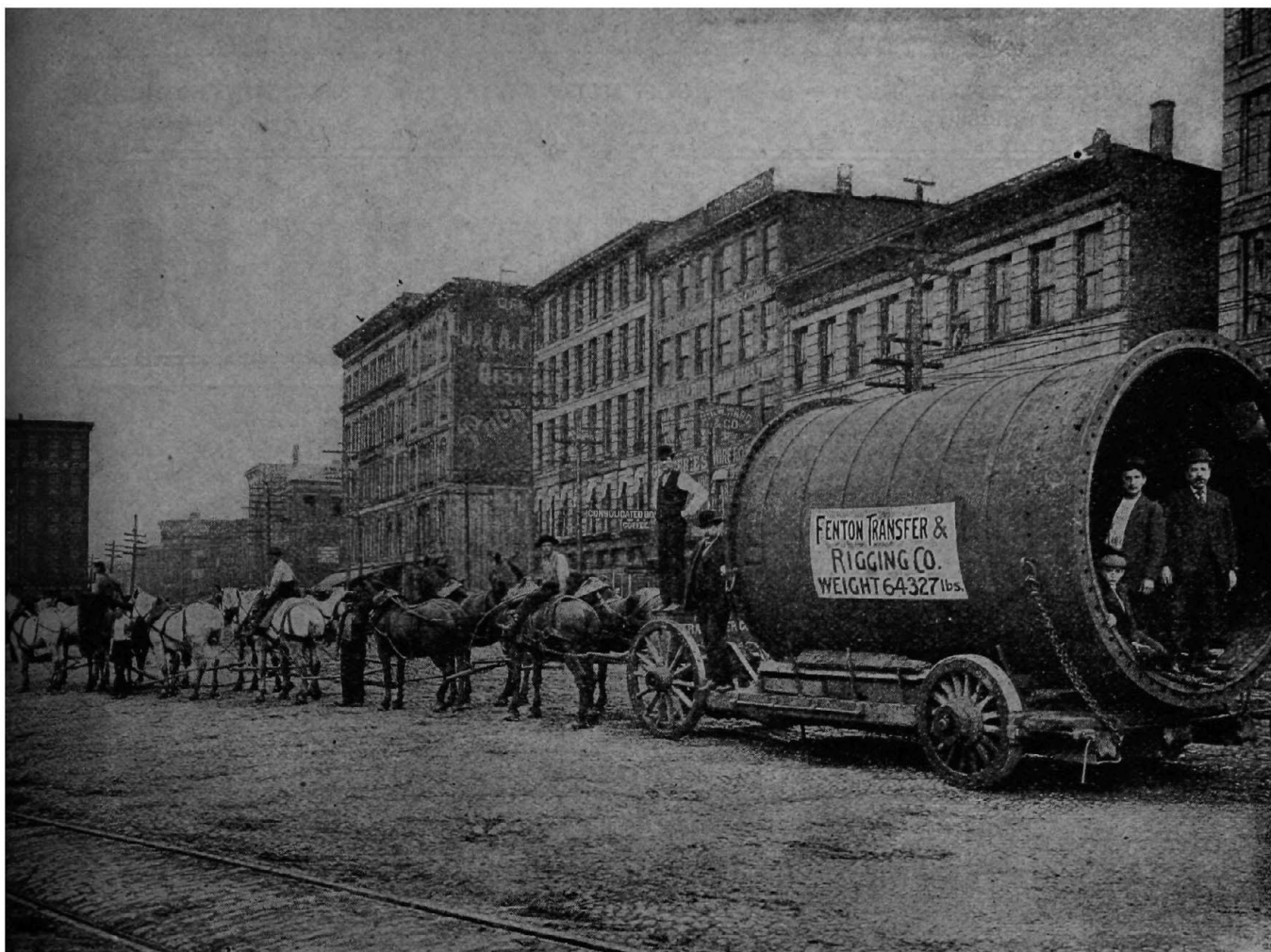

**TEAMSTERS**

**RIGGERS**

# Fenton Transfer & Rigging Co.

**441, 443, 445, 447 EAST PEARL STREET**

**Telephones: Canal 970, Canal 971**

**Night and Sunday Call: Canal 2816-X**

**TEAMING DEPARTMENT**—Nothing too large or nothing too small. We are equipped to handle anything that can be moved. Our 100,000-lb. capacity wagons, or our lightest wagons for special delivery, are at your service day or night. Our prices are right. We have 92 wagons of every description. Special prices on car lots and consignments.

**RIGGING DEPARTMENT**—Contractors for moving, installing or wrecking power plants, shops, factories, etc. Safes, presses, engines, boilers, dynamos, machinery, stacks, cupolas; in fact, anything pertaining to rigging handled promptly and carefully at reasonable prices. Stack painting, wire cable and rope splicing. Estimates cheerfully given.

**WE DO THE WHOLE THING**

**NO MIDDLEMAN'S PROFIT TO PAY**

**TEAMSTERS.**

**SAMUEL BAILEY, JR.,**  
President.

**C. S. BAILEY,**  
Manager.

**W. J. WINTERBOTTOM,**  
Superintendent.

**THE**

---

# Cincinnati Transfer Co.

---

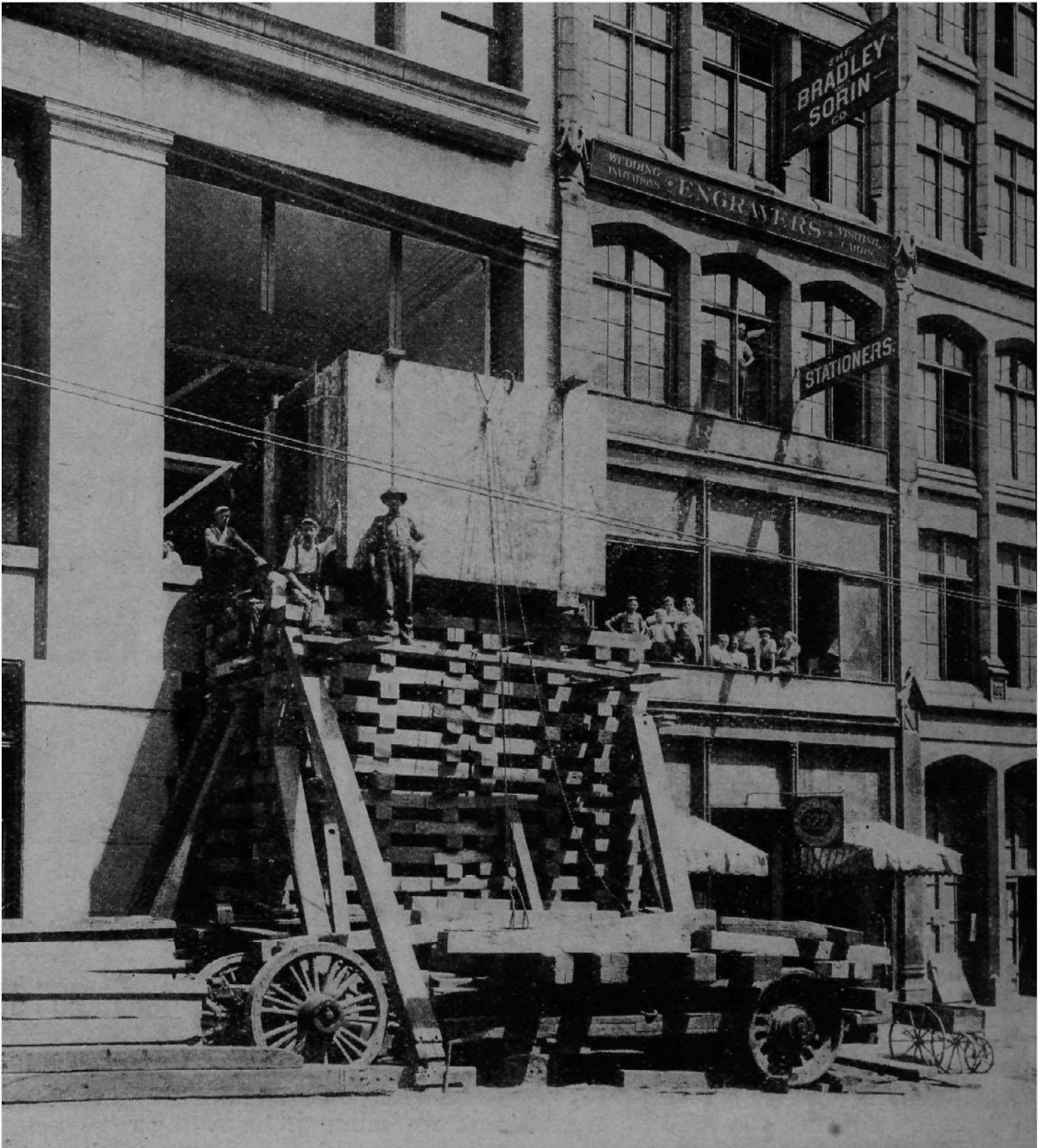

Vault Weighing Approximately 64,000 Pounds Moved from Second Story of Old First National Bank Building to Second Story of New Building by THE CINCINNATI TRANSFER COMPANY.

## **RIGGING AND TRANSFERRING**

**Of HEAVY MACHINERY, SAFES,  
BOILERS and ENGINES a Specialty.**

Office, Mitchell Bldg., 9 W. 4th St.

Telephone Main 673.

# TEAMSTERS.

2291

SAMUEL BAILEY, Jr., President. W. J. WINTERBOTTOM, General Supt.  
C. S. BAILEY, Manager.

## The CINCINNATI TRANSFER CO.

Office Tel. Main 673. Office, 57, 58 & 59 Mitchell Bldg. Stable Tel. Main 515.

**The Transfer and Placing in Position Heavy Machinery in Buildings a Specialty**  
Consignment of Freight in car lots, or less, for Cincinnati or points beyond; and large consignments of Lumber, Railroad Ties, and Pig Iron, shipped by River in barges to Cincinnati for reshipment by rail, or for city delivery, solicited. All transfer at reasonable rates on shipments consigned to us for points beyond Cincinnati. No commission charged.

## JOHN CLARK, — TEAMSTER —

**LIGHT AND HEAVY HAULING.**

HEAVY MACHINERY A SPECIALTY.

Office, 2139-2141 McLean Ave. Phone West 1015. CINCINNATI, OHIO.  
Residence, 2155 McLean Avenue. Res. 'Phone West 2561—X.



GENERAL OFFICE,  
188 Madison St., Chicago, Ill.

Telephone Canal 4516.

Room 62, 514 Main St.,  
Cincinnati, Ohio.

Warehousemen and Forwarders; Cars  
Loaded and Distributed; Goods As-  
sembled and Stored; Transit Insur-  
ance.

Established 1880.

## PETER HUGHES, ... EXPRESS ...

**Distributor and Forwarder of Freight.**

CAR LOAD LOTS A SPECIALTY.

PHONES CANAL 4577 and 4578. 204 E. SIXTH STREET

LIGHT AND HEAVY HAULING PROMPTLY ATTENDED TO.

## M. J. KELLY,

**Proprietor The Sligo Transfer Co.**

Headquarters: Fifth Street and C., H. and D. Freight Depot.

OFFICE, 923 WEST FIFTH STREET. RESIDENCE, 676 West Third Street.  
TELEPHONE WEST 1809.

## THE NORWOOD TRANSFER CO.

**MOVING, PACKING, STORAGE AND EXPRESS.**

OFFICE, MADISON AVENUE AND C. L. & N. RY., NORWOOD, O.

J. M. BRIDGMAN, Mgr. Phone Elm 525  
Cincinnati Office, 633 Plum. 'Phone Canal 2963.

**TEAMSTERS.**

---

**GEO. REICHEL,**  
 ✦ **TEAMSTER** ✦
 

---

ALL KINDS OF HAULING PROMPTLY ATTENDED TO.

'Phone Main 1596.

Residence 'Phone West 3196—R.

111 West Second St.

---



---

**SCHIPPER'S EXPRESS AND DRAYAGE,**

Office, 436 Central Avenue.

ALL KINDS OF HAULING WILL RECEIVE PROMPT ATTENTION.

Freight to and from Depots a Specialty.

Telephones: Main 1965 and 1966.

---

CHAS. M. WARTH.

C. S. BAILEY.

**M. WARTH & SON,**  
 ✦ **TEAMSTERS** ✦

TRANSFER and all kinds of HAULING Done at Reasonable Rates.

Goods delivered to and from the different Railroads and River; also, to all parts of the city with promptness and dispatch. Orders respectfully solicited.

Telephone Main 1275.

Office, 33 WEST PEARL STREET.

---

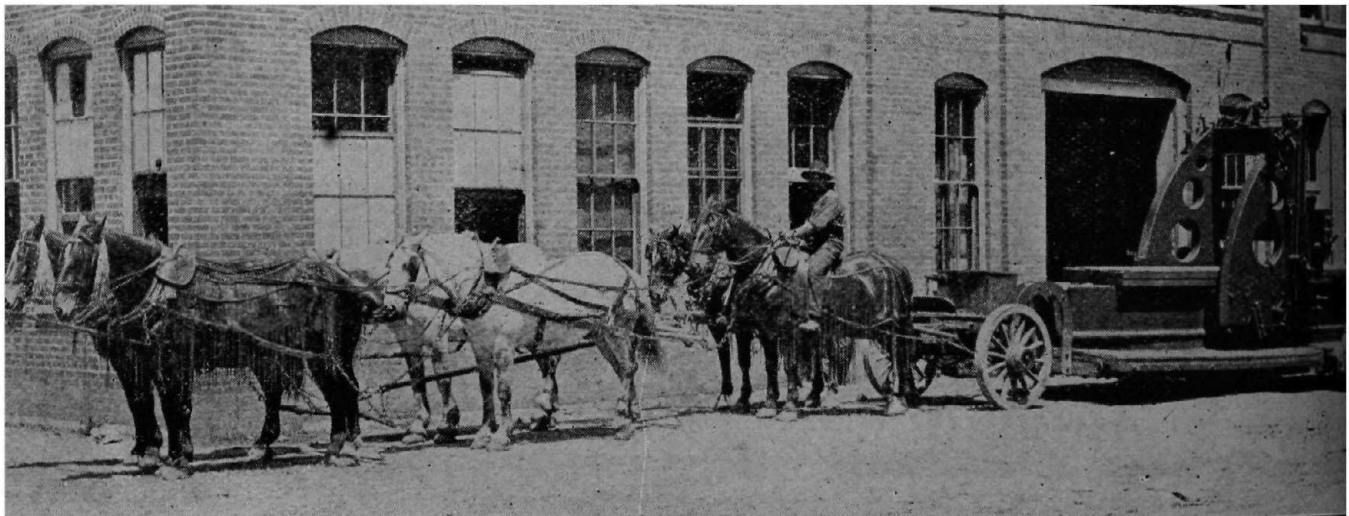

---

**H. YANNEY** ALL KINDS OF LIGHT AND HEAVY HAULING  
 MACHINE HAULING A SPECIALTY  
 PHONE WEST 1060 1227-1231 HARRISON AVE.

---

**National Transfer and Forwarding Co.**

H. YANNEY, Representative.

Delivering and Forwarding General Merchandise

1227-1229 HARRISON AVE.

PHONE WEST 1060

**TEAMSTERS.**

2293

---

**LOUIS MYERS,  
TEAMSTER.**

All kinds of Light and Heavy Hauling Promptly At-  
tended To at Reasonable Prices.

1132 Clark St.

Phone West 3813.

---

**TENTS AND AWNINGS.**

**AWNING AND TENT MAKERS.**

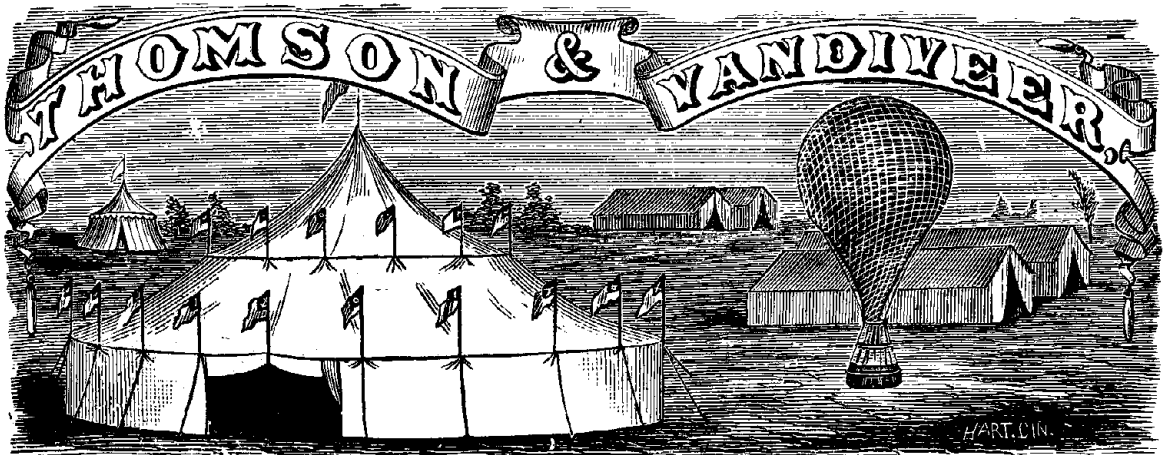

Also Manufacturers of

Canvas and Rope Articles of All Kinds.

**THOMSON & VANDIVEER,**

816 EAST PEARL STREET.

TELEPHONE CANAL 3664.

---

**CAN YOU AFFORD**

To miss a full representation of  
your business in the Classified  
part of the City Directory? It is  
a Buyers' Guide and through its  
consultation thousands of dollars  
worth of goods are sold annually.



# UMBRELLAS.



# E. C. KUHN,

MANUFACTURER OF

## Umbrellas, Parasols and Canes

-- FOR THE --

Wholesale and Retail Trade

**28 E. Fourth Street.**

**Kuhn's Umbrellas** oooooooooooooooooooo  
oooooooooooo **Are Best and Cheapest.**

# The Umbrella Store,

28 E. Fourth St., bet. Vine and Walnut.

**TELEPHONE MAIN 135.**

# UNDERTAKERS.

2295

'PHONE WEST 68.

NIGHT CALLS, 'PHONE WEST 222.

**A. H. MOORMANN,**  
*Undertaker, Embalmer,  
and Funeral Director.*

**S. E. Corner Fifth and Park Streets.**

CALLS PROMPTLY ATTENDED TO, DAY OR NIGHT.

# JOSEPH SCHREIBER & SON,

**UNDERTAKERS**



**EMBALMERS**

**FINE LIVERY.**

1910 Race Street and 1417 and 1419 Main Street.

CINCINNATI, OHIO.

Horses, Buggies, Barouches, Coaches and Landaus with Careful  
Drivers. Calls Promptly Attended to Day or Night.

TELEPHONE CANAL 1820.

**OFFICE OPEN DAY AND NIGHT.**

## **DO YOU KNOW**

**That the Classified part of the  
Directory is a Buyers' Guide?  
It is consulted by citizens and  
strangers every day in the  
year. Do not fail to have your  
business fully represented in it**

**VAULT CLEANERS.**

Joseph H. Batsche, President.

Fred. H. Batsche, Manager.

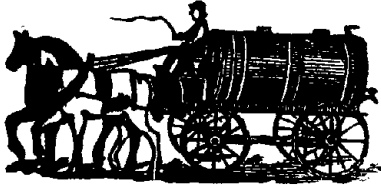
**THE JOS. H. BATSCHÉ CO.,  
SANITARY VAULT CLEANING**

Successors to FRANK H. BATSCHÉ.

**Improved Odorless Vault  
and Sink Cleaners,**

BY MACHINE, CART OR WAGON.

SUBURBAN WORK A SPECIALTY.

**OFFICE, 1720 LOGAN ST., Near ELDER,  
CINCINNATI, OHIO.**

RESIDENCE, 124 W. McMILLAN STREET.

RESIDENCE TELEPHONE WEST 3147—Y.



Canal 276.

ANTHONY THOBE.  
Res. 533 Klotter Avenue.JOHN HEMPEN.  
Res. 4062 Colerain Avenue.**A. THOBE & CO.,  
Vault and Sink Cleaners.**

Leave Orders at Peter Pinnel's.

517 W. McMicken Ave.

CINCINNATI, O

**JOHN ERNST, VAULT AND BASIN CLEANER**

—SANITARY—

The Latest Improved Machinery for Cleaning Vaults which can be taken through  
Private or Public Buildings. We Disinfect Before and After.

Special Attention Given Suburban Work.

Orders by Mail Given Prompt Attention.

Office and Residence, 120 FINDLAY STREET

PHONE CANAL 690.

CINCINNATI, O.

**The City Directory  
is the key which un-  
locks the door be-  
tween Buyer and  
Seller.**

**VAULT CLEANERS.**

2297

---

**FRANK H. BATSCHE & SONS CO.,**

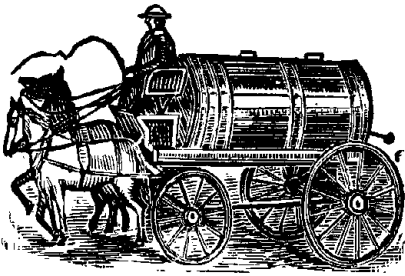

IMPROVED ODORLESS  
**Vault and Cesspool Cleaners**

BY MACHINE OR WAGON.

**FRANK H. BATSCHE,**  
Secretary and Treasurer.

**THOMAS A. BATSCHE,**  
Manager.

Leave all Orders at  
Res. 2157 Gilbert Ave.  
Opp. Deerfield Pl.

**Telephone North 945.**

---

OFFICE AND STABLES, 2156-2158 FLORENCE AVE., CINCINNATI, O.

---

**IT IS A WELL KNOWN FACT**

---

**That thousands of dollars worth of goods are sold annually through Buyers consulting the classified lists of the City Directory. How important it is then to be represented under every possible heading that a Buyer would look up in search of goods in your line.**

# CHAS. W. BRENEMAN & CO.

MANUFACTURERS OF  
THE WELL KNOWN



MOUNTERS OF

# WINDOW SHADES

2037, 2039, 2041, 2043, 2045,  
2047 and 2049 READING ROAD,

— CINCINNATI.

IF THEY DID IT, IT WAS WELL DONE.

☞ Take Avondale or Winton Place Cars at 4th and Main Sts. to the door.  
Madison Road Cars pass within one Square.

# Brenlin

Patented 1906. Trade-mark Registered.

## Really Shades and Wears.

the shade material that people have been hunting for years.

With Brenlin you can regulate the light just as you want—soften it or shut it out entirely. It is made in all colors and it wears without change!

Ordinary shades crack, because, to make them opaque, they are filled with chalk.

Flapping or careless handling breaks this filling and leaves unsightly cracks. Brenlin is a fine supple material, without filling of any kind. It won't crack, won't fade, won't spot and it

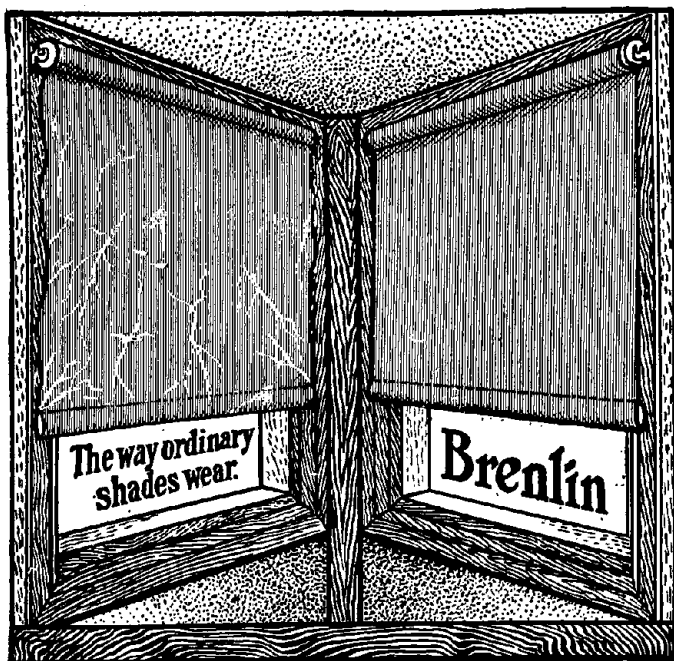

hangs straight and smooth without a wrinkle.

In white, ecru, cream, etc., Brenlin gives a rich, even, mellow light; in green and dark colors it is absolutely opaque.

*Let us measure your windows for Brenlin Shades.*

The name Brenlin is perforated, like this, BRENLIN on every yard of the margin of the cloth. Brenlin is the only shade cloth that is marked. Insist upon seeing this mark. It is your guarantee.

## Chas. W. Breneman & Co.

2037, 2039, 2041, 2043, 2045, 2047 and 2049 Reading Road,  
CINCINNATI.

# WINES AND LIQUORS.

ESTABLISHED 1852.

FAMILY TRADE A SPECIALTY.



FOREIGN  
AND DOMESTIC

# WINES AND LIQUORS. PURE CALIFORNIA WINES

Old Rye and Bourbon Whiskies.

I supply Hospitals, Churches and other Public Institutions who have tested and recommend my goods.

Fruit Brandies especially agreeable in cases of sickness.

# FRED. M. STETTER,

Successor to STETTER & MANGOLD.

◁ 336 WEST SIXTH STREET ▷

TELEPHONE CANAL 1206.

CINCINNATI.

— THE —  
**Williams Directory Co.**

**MACHINE COMPOSITION  
FOR THE TRADE** —

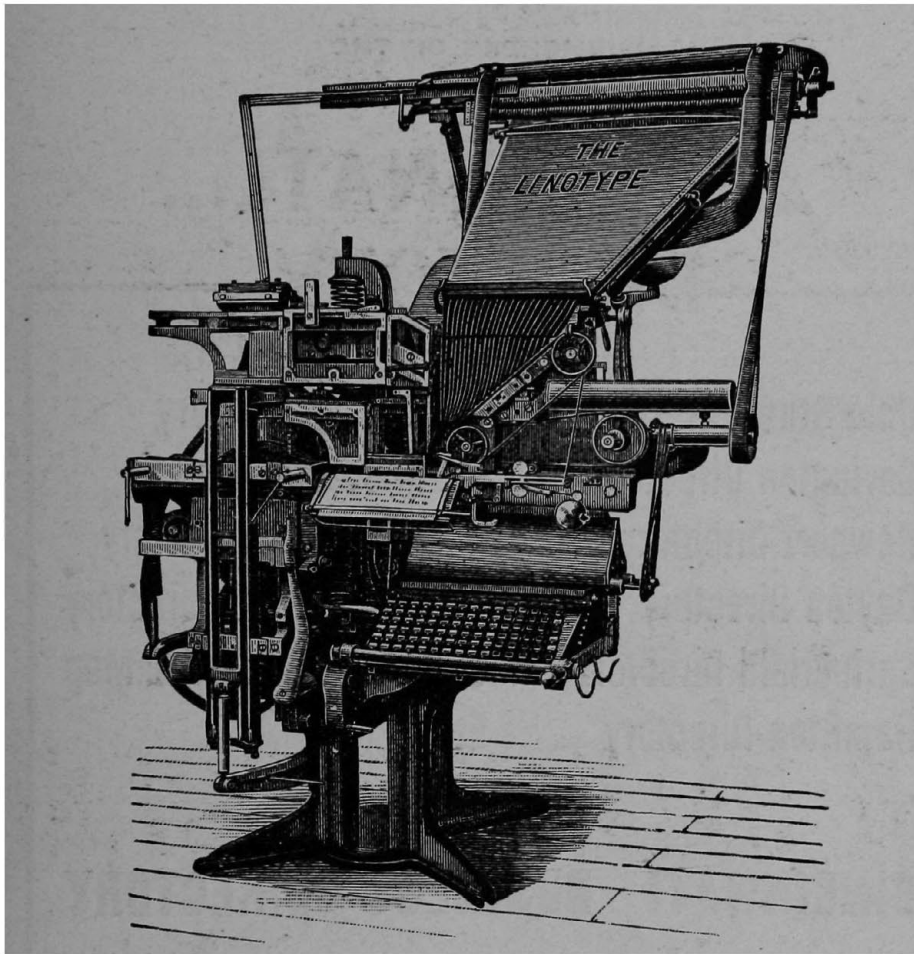

**Books, Magazines, Periodicals, Newspapers, Briefs, &c.**

**218 and 220 East Fourth St.,**

**P. O. Box 225.**



**CINCINNATI.**

**Estimates Furnished on Application.**

**Telephone us.**



AMERICUS V. WILLIAMS, President.

LLEW. WILLIAMS, Vice-Pres.

LLEW. WILLIAMS, Jr., Secretary.

~ THE ~  
**Williams Directory Co.**

PUBLISHERS OF THE

**...CINCINNATI...  
— DIRECTORY —**

Ohio State Directory

Sandusky Directory

Covington Directory

Norwood Directory

Newport Directory

Hamilton Co. Directory

Dayton Directory

Montgomery Co. Directory

Springfield Directory

Cincinnati Guide and Map

Hamilton Directory

Etc., Etc.

— ALSO —

**CINCINNATI BUSINESS DIRECTORY**

DIRECTORY LIBRARY FOR THE USE  
OF OUR PATRONS

**218 - 220 East Fourth St.**

CINCINNATI, OHIO

— P. O. BOX 225 —



# Corporation Accounts A Specialty.



ESTABLISHED 1884.



**W. J. MUNSTER,**  
Certified Public Accountant.

≡ ACCOUNT BOOK PUBLISHER. ≡

Room 315 Carlisle Building,  
s.w.c. 4th and Walnut.

CINCINNATI.

TELEPHONE MAIN 2762.

# CINCINNATI Business Directory

Being a List of Names of Business Persons, Firms and Institutions Arranged According to Their Various Business Pursuits.

### Abrasive Materials.

**CARBORUNDUM COMPANY (THE)**, Charles R. Cox, Manager, 308-310 Main; Telephone Main 259; Works, Niagara Falls, N. Y.

### Abstracts of Titles.

(See also Examiners of Titles)

## THE TITLE GUARANTEE AND TRUST COMPANY,

Titles Abstracted and Guaranteed.

S. E. Cor. Main and Court Sts.

Title Guarantee Bldg.

Wm. M. Allen, President.

C. C. Huffman, Asst. Secy. & Gen'l Mgr.

**ABSTRACT CO. (THE)**, Peter J. McCarthy, Manager, Temple Bar, n.w.c. Court and Main; Telephone Canal 45. See Page 2164

**CINCINNATI ABSTRACT CO.**, (Succeeded by The Title Guarantee and Trust Co.), s.e.c. Main and Court. See Page 2164  
Title Guaranteed & Trust Co (The) s.e.c. Court and Main. See Page 2164

Account Book Publisher.

**MUNSTER W. J.**, Room 315 Carlisle Bldg; 'Phone Main 2762

### Accountants.

## AMERICAN AUDIT CO. (THE),

201-204 Second National Bank Bldg, 9th and Main; Telephone Canal 4287. See Page 2163

Baker-Vawter Co of Chicago 422 Union Trust Bldg

Bateman Ferd A 6th fl 141 E 4th

## CAPELLE ALBERT,

Office, 704 and 705 Traction Bldg; 'Phone Main 698; Residence, 2412 Clifton Av.; 'Phone West 3114—R

**CLOUD J. D.**, 403 Traction Bldg; Telephone Main 3044

Gano C Adams 403 Traction Bldg

**HARDMAN C. L.**, 403 and 404 Traction Bldg; Telephone Main 3044

Hart Bros, Tibbetts, Heiron & Co of London Eng and New York rm 612, 414 Walnut

Hart Fred W rm 612, 414 Walnut

**KAHLER J. W.**, Public Accountant and Auditor, 228-230 W. 4th; 'Phone Main 3343

Kalbfell Wm 71 Perin Bldg

Kennedy Guy H 403 Traction Bldg

Lamb Geo R 403 Traction Bldg

McAvoy Alex B 1016 1st Nat Bk Bldg

## CAMPBELL COMMERCIAL SCHOOL

HARRISON BLDG. 31 E. 4<sup>TH</sup> ST  
PHONE MAIN 1606

## McCALL WM. E.,

Public Accountant and Auditor, 126 Mills Av., Wyoming; 'Phone Valley 694—X

McConaughy Robt C 201 2d Nat Bk Bldg

Mansell Geo F rm 702, 123 E 6th

Miller Jas Albert rm 810, 528 Walnut

Munster W J rm 315, 51 E 4th

Nelson Business College Co (The) Odd Fel-

lows' Temple

O'Keefe Arthur J 3458 Whitfield Av

Park Jas & Co rm 515, 18 E 4th

## PETTIS N. F.,

1718 First National Bank Bldg; 'Phone Main 917. See Page 2164

Reichardt-Bradford Audit Co rm 402, 414 Walnut

**RODEN ERNEST A.**, 612 Mercantile Library Bldg; Phone Main 1001

Sanford L M rm 612, 414 Walnut

Shober W H 706 Walnut

Smethurst Richard rm 702, 123 E 6th

**SOUTHER CHESTER A.**, 201-204 Second National Bank Bldg; 'Phone Canal 4287

Sponsel C C 1634 Otte Av

Stichtenoth Wm 3473 Brookline Av

**STOCK LOUIS**, 201-204 Second National Bank Bldg; Telephone Canal 4287

# STOEHR ALFRED,

Certified Public Accountant and Auditor, 228-230 W. 4th; 'Phone Main 3343; Residence, 2417 Ingleside Place; Residence 'Phone North 5244

## Ohio Bldg. & Const. Co.

### CONTRACTING BUILDERS

PHONE CANAL 3732

610 Second National Bank Building.

THE CRAWFORD ADDRESSING CO.

512 RACE - THE CRAWFORD ADDRESSING CO. - CANAL 3320

512 RACE - THE CRAWFORD ADDRESSING CO. - CANAL 3320

ADDRESSING

FOLDING AND MAILING

TRADE LISTS

STATIONERY PRINTING

OUR

IMITATION

TYPEWRITTEN

LETTERS

EXCEL

SEND FOR SAMPLES

HELP FURNISHED FOR TEMPORARY WORK  
IN YOUR OFFICE

512 RACE

PHONE CANAL 3320

THE CRAWFORD ADDRESSING CO.

Accountants—Continued.

**THOMAS EDWARD S.,**

Certified Public Accountant; Railroad and Corporation Accounts a Specialty, Rooms 1107 and 1108 Union Trust Bldg; Telephone Main 2443

**TRAUB LOUIS**, Shorthand Reporter, Notary and Accountant, 408 and 409 Bell Block; Phone Canal 4297

Wallace & McKnight rm 515, 18 E. 4th  
Watson, Rice & Haddath 1333 Union Trust Bldg

Wentzel Chas H 201 2d Nat Bk Bldg

**WRIGHT JOHN E.**, 711 Fourth National Bank Bldg; Phone Main 56; Residence Phone Elm 202—X

**ZIMMERMAN A. L.**, 403 Traction Bldg; Telephone Main 3044

**Accountants, Certified.**

**GANO C. ADAMS**, 403 Traction Bldg; Telephone Main 3044

**KENNEDY GUY H.**, Offices, 403 and 404 Traction Bldg; Telephone Main 3044; also, Traction Bldg, Indianapolis

**McCONAUGHY ROBERT C.**, Certified Public Accountant, 201-204 Second National Bank Bldg; Residence Phone Madisonville 147—X

**SMETHURST RICHARD**, Certified Public Accountant, Room 702 Gerke Bldg, 123 E. 6th; Phone Canal 4250

**STORER ALFRED**, Certified Public Accountant and Auditor, 228-230 W. 4th; Phone Main 3343; Residence, 2417 Ingleside Place; Phone North 5244

**WENTZEL CHAS. H.**, Certified Public Accountant, 201-204 Second National Bank Bldg

**WRIGHT JOHN E.**, 711 Fourth National Bank Bldg; Phone Main 56; Residence Phone Elm 202—X

**Accountants, Certified Public.**

**MUNSTER W. J.**, Room 315 Carlisle Bldg, s.w.c. 4th and Walnut; Phone Main 2762

**Accounting Schools.****LITTLEFORD SCHOOL**

Bookkeeping — Shorthand — Typewriting; B. Littleford, Principal; 11th floor First National Bank Bldg, 4th and Walnut; Telephone Main 1802.

**Acetylene Welding.**

**HONHORST THE JOS. CO.**, 1016, 1018 and 1020 W. 6th; Phone West 1895. See Page 2281

**Acetylene Welding and Cutting.**

**KIECHLER MANUFACTURING CO. (THE)**, Wade, Denman, Wilstach and Faulkner sts. See Page 2282

**Adding Machines.**

Adder Machine Co (The) 229 W 4th  
**BARRETT ADDING MACHINE CO.**, 81 Atlas Bank Bldg; Phone Canal 373

**BURROUGHS ADDING MACHINE CO.**, 538 Main; Phone Canal 3240  
Elliott-Fisher Co of Harrisburg Pa 203 Bell Block

Felt & Tarrant Mfg Co of Chicago 501 Prov Bk Bldg

Machine Audit Co 501 Prov Bk Bldg

Pike Adding Machine 538 Main

Standard Adding Machine Co rm 402, 519 Main

Universal Adding Machine Co 538 Main

**A COMMERCIAL COURSE**

Is a Modern Business Education.

**CAMPBELL COMMERCIAL SCHOOL**

A. R. CAMPBELL, Prin. 31 E. Fourth St. CINCINNATI, O.

**WALES VISIBLE ADDING AND**

LISTING MACHINES, W. F. Thomas, District Sales Manager, Office, 229 W. 4th; Telephone Main 2427

Address.

CIRCULAR ADVERTISING CO.

THE

218-220 East Fourth St.

Private Branch Exchange

Addressing Dept.

Bindery Dept.

Letter Dept.

Printing Dept.

Purchasing Agent

President's Office

Secretary's Office

Shipping Room

Main 4795

Address (Envelopes, &amp;c.).

**CRAWFORD ADDRESSING CO.**

TYPEWRITTEN LETTERS FOLDING, ETC.

ADDRESSING MAILING LISTS

512 RACE ST. CINCINNATI

PHONE CANAL 3320

Addressing.

**CAMPBELL A. R.,**

Harrison Bldg, 31 E. 4th; Telephone Main 1606

**LITTLEFORD COPYING SHOP.**

B. Littleford, Manager, 1104 First National Bank Bldg; Telephone Main 1802; Addressing, Folding, Sealing and Stamping are a few of our Specialties.

**LOUIS TRAUB, EXPERT ACCOUNTANT AND SYSTEMATIZER,**

408 BELL BLOCK. Phone Canal 4297.

**CRAWFORD  
ADDRESSING  
COMPANY**

**DIRECT ADVERTISERS**

EXCELSIOR BUILDING

512 RACE ST.

PHONE CANAL 3320

Facsimile Letters

Mailing-Lists

ADDRESSING

FOLDING AND MAILING

Stationery Printing

**CRAWFORD  
ADDRESSING  
COMPANY**

**DIRECT ADVERTISERS**

EXCELSIOR BUILDING

512 RACE ST.

PHONE CANAL 3320

**STEWART  
IRON FENCE**

The Best and Lowest in Price.  
Also Flower Vases, Lawn Settees, Tree  
Guards, Fountains, Stable Fittings, &c.  
'PHONE SOUTH 799.

**The Stewart Iron Works Co., Cincinnati,**  
"The World's Greatest Iron Fence Works."

**Addressing Companies.**

Alcorn Multi Letter Shop (The) rm 37, 15 E  
3d  
Circular Advertising Co (The) 220 E 4th

**CRAWFORD ADDRESSING CO.**

TYPEWRITTEN LETTERS FOLDING, ETC.

ADDRESSING MAILING LISTS

512 RACE ST. CINCINNATI  
PHONE CANAL 3320

Crawford Addressing Co s e c Race and Op-  
era Pl

**MAILING & ADVERTISING CO.**

(THE), The Only Concern in City Hand-  
ling Everything Connected with Circular  
Work, 124 Government Place; 'Phone  
Canal 3348

**NOT TO BE FULLY REPRESENTED**

In the City Directory is to give your  
competitor a great advantage  
over you.

**Addressing Machines.**

**MONTAGUE MAILING**

**MACHINERY CO.,** H. D. Ainslie, Sales  
Manager; Automatic Machines for Every  
Branch of Mailing Work, 230 W. 4th  
Av.; 'Phone Main 3412

**Advertising.**

**TOBIN WM. J.,** Publicitor, 707 Gerke Bldg;  
'Phone Canal 4443; Residence, Kennedy  
Heights; 'Phone Elm 1429—X

**Advertising Agencies.**

Alden Edwin Co 10 E 2d  
Alden The F H Co rm 511, 519 Main  
Anderson's Advertising Service rm 78, 439  
Race

**THE SCHMITT SHOW CASE CO.**

MANUFACTURERS OF

**ALL GLASS CASES**

209 and 211 MAIN STREET.

Telephone Main 1173. CINCINNATI, O.

**THE BLAINE-THOMPSON CO.,**

Advertising Agents; Advertising in all of its Branches and Allied Interests, 20 and 22 E. 4th St., Fourth National Bank Bldg; Telephone Main 281.

Blaine-Thompson Co (The) 20 and 22 E 4th

**CIRCULAR ADVERTISING CO. THE**

218-220 East Fourth St.  
 Private Branch Exchange  
 Letter Dept.  
 Printing Dept.  
 Addressing Dept.  
 Bindery Dept.  
 Purchasing Agent  
 President's Office  
 Secretary's Office  
 Shipping Room

Main 4795

Doughty The Chas L Advertising Agency  
 rm 411, 519 Main  
 Ewan J Verner rm 7 n w c 5th and Vine  
 Procter & Collier Co (The) 15 W 6th  
 Burey Clarence E Advertising Agency 220 W  
 Liberty  
 Thompson-Koch Co Advertising Agency  
 (The) 11th fl 32 W 6th  
**THOMPSON J. WALTER CO. OF**  
 N. Y., 1408 to 1410 First National Bank  
 Bldg; 'Phone Main 1808  
 VanLoon W C rm 7 n w c 5th and Vine  
 Western Newspaper Publishing Co 73 Groton  
 Bldg

**Advertising Agents.**

Allen Danl E rm 41, 330 W 9th  
 American Publicity Co 1105 2d Nat Bk Bldg  
 Berman J Phil 1417 1st Nat Bk Bldg  
 Byers Consolidated Co 41 W Corry  
 Cincinnati Program & Pub Co 408 Lyric The-  
 ater Bldg  
 Circular Advertising Co (The) 220 E 4th  
 Commercial Publicity Bureau (The) 1015 2d  
 Nat Bank Bldg  
 Eyrich & Co 1002 2d Nat Bk Bldg  
 Frenzel Oscar E & Son 414 W Liberty  
 Hankins-Freiberg Advertising Co 3d fl 121  
 Opera Pl  
 Hull Jay Wellington 27 Hulbert Block  
 Imperial Curtain Co 605 Lyric Theater Bldg  
 Joseph Jesse M rm 64, 448 Main  
 Knapp Co (The) of N Y rm 810, 18 E 4th  
 Southern I M Co 605 Lyric Theater Bldg  
 Steinbrenner's Advertising Service 1403 Race  
 Stevie & Heltman rm Y 607 Vine  
 Stone Wm A rm 810, 18 E 4th  
 Traxler Jos Co 308 Prov Bk Bldg  
 Tri-State Advertising Co (The) 604 Prov Bk  
 Bldg  
 U S Advertising Co 605 Lyric Theater Bldg  
 Zuber Chas H rm 509, 18 E 4th

**Advertising Calendars.**

**ANTHE PHIL. J. & CO.,** Woman's Exchange  
 Bldg, 113 and 115 W. 4th; 'Phone Main  
 3059

**JUNG THE GEO. H. CO.,**

Advertisers' Block, s. s. Canal b. Race  
 and Elm; 'Phone Canal 3018. See  
 Page 2164

**KEMPER-THOMAS CO. (THE),**

Park Av., Norwood

**UNITED STATES CALENDAR CO.**

Norwood Park, Norwood; Telephone  
 Elm 239

**Expert Stenographic Work**

Executed on Short Notice.

**A. R. CAMPBELL**

'Phone Main 1606.

**31 E. Fourth St.**

**Advertising Distributers.**

American District Tel Co 23 E 5th  
 Central Railway & Hotel Distributing Co  
 rm 2, 621 Main  
**CINCINNATI BILL POSTING CO. (THE),**  
 105 E. 9th; Telephone Canal 3285  
 Cincinnati District Tel Co 23 E 5th  
 Ohio Messenger & Tel Co. (The) n e c 4th  
 and Vine  
**STEINBRENNER'S ADVERTISING SER-  
 VICE,** 1403 Race; 'Phone Canal 1384—X

**Advertising Fans.**

Anthe Phil J & Co 113 and 115 W. 4th

**FEIGENSPAN THE C. CO.,**

601 to 603 Commercial Tribune Bldg, 530  
 Walnut; Telephone Canal 3665

**JUNG THE GEO. H. CO.,**

Advertisers' Block, s. s. Canal b. Race  
 and Elm; 'Phone Canal 3018. See  
 Page 2164

**Advertising Novelties.**

Aaron D C rm 804, 111 E. 4th

**AMERICAN ART WORKS**

(THE), (formerly The Meek Co.) 704 St.  
 Paul Bldg; 'Phone Main 343

Anthe Phil J & Co 113 and 115 W 4th  
 Brunhoff Mfg Co (The) s w c 9th and Free-  
 man Av

Cincinnati Advertising Co 5th fl 220 E 4th  
 Cincinnati Motograph Co rm 62, 448 Main  
 Dittgen Paper Goods Co. (The) 641 Main

**FEIGENSPAN THE C. CO.,**

601 to 603 Commercial Tribune Bldg, 530  
 Walnut; Telephone Canal 3665

**HENDERSON LITHOGRAPHING CO.**

(THE), Main Av., Norwood

**JUNG THE GEO. H. CO.,**

Advertisers' Block, s. s. Canal b. Race  
 and Elm; 'Phone Canal 3018. See  
 Page 2164

**KEMPER-THOMAS CO. (THE),**

Park Av., Norwood

Kosmos Art Co 6th fl 120 E 6th  
 Miami Paper Novelty Co 2409 Colerain Av  
 Miami Silver Co (The) 118 W 2d

**Ohio Bldg. & Const. Co.**

PHONE CANAL 3732

**BUILDERS & GENERAL CONTRACTORS**

610 Second National Bank Building.



QUALITY

AND PRICE

**STEEL STAMPS**

*The James Murdock Jr. Co.*  
115 Opera Place CINCINNATI O. U.S.A.

**MANUFACTURERS**  
TELEPHONE MAIN 184

**Advertising Novelties—Continued.**

Standard Calendar Co rm 131, 225 E 4th  
Unique Advertising Co (The) 604 Prov Bk Bldg

**UNITED STATES CALENDAR CO.**

Norwood Park, Norwood; Telephone Elm 239

**UNITED STATES FLAG CO., Advertising**  
Banners and Pennants, 329 to 333 Lock;  
Telephone Canal 3099

**UNITED STATES NOVELTY CO., "The**  
Norwood Line," Norwood; Phone Elm 1400

**WHITEHEAD & HOAG CO. (THE)**

1633 Union Trust Bldg; Telephone Main 1972

**Advertising Pennants.**

**KOSMOS ART CO., Manufacturers of Felt**  
Pennants for Advertising, Campaigns,  
Autos and School Banners, Badges,  
Change Mats, &c., 120-122 E. 6th; Phone  
Canal 815

**Advertising Signs.**

**CINCINNATI SAND BLAST CO. (THE),**  
1101-1103 York; Phone West 786

**FEDERAL SIGN SYSTEM,**

(ELECTRIC), Electric Signs for Rent,  
37 E. 3d; Phone Main 1810

**Advertising Slides for Moving**  
Pictures.

**LINZ-GROSSMAN CO., 605 and 606 Lyric**  
Theater Bldg; Phone Canal 1179—X

**Advertising Specialties.**

Anthe Phil J & Co 113 and 115 W 4th  
Gibson Art Co (The) 418 Elm

**Agricultural Implement Manufs.**

International Harvester Co of America 321  
Sycamore

**Agricultural Implement Dealers.**

Fricke John H & Sons 3712 Spring Grove Av  
**KNAPP B. H., n.w.c. Pearl and Sycamore;**  
Telephone Main 1033  
McCullough's The J M Sons Co 316 Walnut  
Wilder The J Co 141 W 6th

**THE SCHMITT SHOW CASE CO.**

Successors to { Schmitt & Co., . . . Est. 1883.  
Schnitt, Wiegel & Co., " 1876.  
L. Wiegel & Co., " 1867.  
Schmitt & Bro., " 1851.

**SHOW CASES & STORE FIXTURES**

209 and 211 MAIN STREET.  
Telephone Main 1173.

**Agricultural Society.**

Hamilton County Agricultural Society rm 30,  
7 E 5th

**Air Compressors.**

Clayton Air Compressor Works 211 W 4th  
**LANE & BODLEY CO. (THE), Paddock**  
Road and Tennessee Av. (Ross Av.),  
Railroad Station, Bond Hill; Telephone  
Elm 173

**Air Compressors, Steam.**

**KINSEY THE E. A. CO., 331, 333 and 335**  
W. 4th

**Air Pump Manufs. (Electric Auto-**  
matic.)

McCann & McCann 122 Government Pl

**Air Washers.**

Carrier Air Conditioning Co 807 Andrews  
Bldg

**Airships.**

Trans-Atlantic Airship Co (The) 503 Union  
Trust Bldg

**Alcohol.**

(See Distillers.)

**Alcohol (Denatured Grain and Wood).**

**CALVERT ANILINE & CHEMICAL CO., 9**  
E. Pearl; Phone Main 1245

**Ale and Porter**

**WALKER THE J. BREWING CO., 1125 to**  
1135 Sycamore; Telephone Canal 1867

**Alum Manufs.**

**JARECKI CHEMICAL CO. (THE), B.&O.S.**  
W.Ry. and Broermann Av., St. Bernard,  
O.; Telephone Avon 2222

**Aluminum Castings.**

Cincinnati Bronze & Aluminum Casting Co  
2129 Barnard

United States Aluminum Castings Co (The)  
1623 Blue Rock

**Aluminum Castings (Phosphor**  
Bronze.)

**WARMAN THE O. J. ALUMINUM FOUN-**  
DRY & MACHINE CO., 6208 Section,  
Madisonville; Phone Madisonville 90—X

**Aluminum Sheets and Rods.**

**OHIO BRASS & COPPER CO. (THE), 424**  
Elm; Phone Main 4790

**Ammonia Manufs.**

Clapp B P Ammonia Co of N Y s w c Keck  
and St Andrews  
Grasselli Chemical Co (The) 258 Eggleston  
Av

**Ammunition Manufs.**

**PETERS CARTRIDGE CO. (THE), Office,**  
1701 to 1705 First National Bank Bldg;  
Telephone Main 555

**Amusement Companies.**

American Vaudeville Co 531 Walnut  
Ante-Frankel Amusement Co (The) 220 W  
5th

Avon Amusement Co (The) n s Rockdale Av  
e of Reading Rd

Bigger Amusement Co rm 208, 519 Main

Libson Amusement Co (The) 30 E 5th

Mercantile Advertising & Amusement Co

(The) rm 1003, 414 Walnut

Ohio Theatre & Show Co (The) 150 W 5th

Ohio Vaudeville Co (The) 150 W 5th

Robinson's John Ten Big Shows 909 2d Nat  
Bk Bldg

Runey-Aiken Shows n e c Liberty and Logan

**Amusement Contractors.**

Zarro The J W Construction Co n w c Highland Av and Dorchester Av

**Amusement Places.**

Airdome Theater 4909 Central Av M

**ALHAMBRA THEATER CO.,**

144 W. 5th, Office, 1619 First National

Bank Bldg

Americus Theater 4026 Hamilton Av

Avenue Theater 122 W 5th

Avenue Theatre 2179 McLean Av

Avon Theater n s Rockdale Av e of Reading Rd

Bijou (The) 30 E 5th

Bon Ton (The) 3316 Gilbert Av

Brighton Family Theater 1114 Harrison Av

Central Amusement Co 17 Opera Pl and 1211 Vine

Central Theatre 1428 Central Av

Century Theater w s Gilbert Av s of Mc-Millan

Cincy Theater 782 E McMillan

Colonial Theater 128 W 5th

Coloniel Theater s e c Main and Ward M

Dolly Varden Theatre 1319½ Central Av

Eger Herman 2546 Auburn Av

Elm Theater 1711 Elm

Empire Theater 1525 Vine

Empire Theater 3831 Spring Grove Av

Erie Theater 2710 Erie Av

Fairmount Theatre 1513 Harrison Av

Fashion Concert Hall 20 Opera Pl

Findlay Theatre 825 Findlay

Gaiety Theater 1211 Vine

Gaither Theater 410 W 5th

Gayety (The) 38 E 5th

Gem Amusement Co 931 E McMillan

Gem Theater 214 W 5th

Grandin Theatre 2032 Madison Rd

Grosheim Harry 1218 Freeman Av

Highland Theatre n e c Highland Av and University Av

Home Theater s w c Poplar and Western Av

Liberty Family Theater 818 W Liberty

Liberty Theatre 3936 Spring Grove Av

Little Electric Theatre 4020 Hamilton Av

Lubin Amusement Co (The) 140 W 5th

Lynn Theater 1334 Linn

Mars (The) 3326 Gilbert Av

Marvel Amusement & Entertainment Co (The) 1829 Elm

Mermald Theater n w c Carll and Seegar Av

Mohawk Family Theater 268 W McMicken Av

Motsch Geo C 3046 Colerain Av

Myrtle (The) 2800 Woodburn Av

National Theater Co (The) 128 W 5th

Nordland Theater 2621 Vine

Orpheum Theater 240 W 5th

Palace Amusement Parlor 1421 Vine

Pastime Theater 39 W 5th

Pavillon Theater s s 8th nr Matson Pl

Fekin Theater 536 W 5th

Pittsburg Theatre 1015 Vine

Popp Bros 1439 Main

Princess Theater 1707 Vine

Princess Theatre 1431 Central Av

Queen City Amusement Co 4020 and 4026

Hamilton Av and 1036 Freeman Av

Queen City Theatre 1713 Queen City Av

Royal Theater Co 709 Vine and 939 Freeman Av

Schwiletering Jos H 1047 St Gregory

Spartan Theatre 301 Findlay

Star Theater 306 W 5th

Star Theater 1072 Marshall Av

Unique Theater 4825 Central Av M

Unique Theater 955 E McMillan

Victor Theater 1112 Harrison Av

Victoria Theatre 220 W 5th

Waldo Theater 1706 Race

Warsaw (The) n w c Warsaw Av and Wells

Washington Theater 2843 Colerain Av

Welsh & Lehman 1431 Central Av

West End Family Theater 738 State Av

**BE INDEPENDENT****LEARN  
SHORTHAND****Campbell Commercial School**

A. R. CAMPBELL, Prin. 31 E. Fourth St.

**Anilines.**

CALVERT ANILINE & CHEMICAL CO.,  
9 E. Pearl; 'Phone Main 1245

**NATIONAL ANILINE & CHEM-**

ICAL CO., Agents for SCHOELLKOPF,  
HARTFORD & HANNA CO., 232 E.  
Pearl

**Antifluctuators.**

Broderick Antifluctuator Co 542 Grand Av

**Antique Furniture.**

BLINN W. H. & CO., 224 E. 4th; Telephone  
Main 3000

DeCAMP THE JOHN P. CO., Artistic Restorers of Antiques, Gilders, Upholsterers, Refinishers and General Repairers of Furniture. 1322 and 1324 Sycamore

ODD SHOP (THE), Restorer of Antique Furniture, Refinishing and Upholstering. n.e.c. 2d and Sycamore; Telephone Main 1028

ZIMMERMAN J. P. & SONS, 624 and 626  
Main; 'Phone Canal 1863

**Apiarists.**

Shaffer Henry 2860 Harrison Av

**Apparatus for Schools.**

EXCELSIOR FURNITURE CO., n.w.c. 6th  
and Vine. See Page 2168

**Appraisers of Physical Properties.****AMERICAN APPRAISAL CO.**

(THE), General Appraisers; 1710 First  
National Bank Bldg

**Architects.**

Adkins John S & Paul E Moosmiller rm 51,  
9 W 4th

**BALDWIN BERT L. & CO.,**

72 to 75 Perin Bldg, n.w.c. 5th and Race

**BAUSMITH & DRAINIE,**

901-905 Gerke Bldg; 'Phone Canal 810

Burroughs Chas E 1713 Highland Av

Chapman Jas L 915 2d Nat Bk Bldg

Cordes F H Building Co 1131 Union Trust  
Bldg

Coyle Realty Co (The) 706 Union Trust Bldg

DAVIS DAVID, 6 Fosdick Bldg, 41 E. 4th

Desjardins & Bevis rm 20, 448 Main

**LOUIS TRAUB,****EXPERT ACCOUNTANT****SHORTHAND REPORTER**

408 BELL BLOCK. 'Phone Canal 4297.

# STEWART IRON FENCE

Need no Repairs. It's made to last. It has the quality. Over 500 Designs. 35c per Foot and Up. 'PHONE SOUTH 799.

The Stewart Iron Works Co., Cincinnati,  
"The World's Greatest Iron Fence Works."

Architects—Continued.

## DITTOE LOU,

Architect, Suite 617 Provident Bank Bldg, s.e.c. 7th and Vine; 'Phone Canal 3507

**DORNETTE EDWARD H.,** Architect and Superintendent, Rooms 54 to 57 Pickering Bldg, s.e.c. 5th and Main  
Drach Gustave W 1701 Union Trust Bldg  
**ELZNER & ANDERSON,** 135 to 138 Ingalls Bldg, n.e.c. 4th and Vine

## FAHNESTOCK, FERBER & ROBERTSON,

8th floor Gerke Bldg, 123 E. 6th; 'Phone Canal 486

Fasse Chas H 2412 Gilbert Av

**FECHHEIMER A. LINCOLN,** 802-804 Lyric Theater Bldg; 'Phone Canal 4126

**FISHER MARTIN,** Architect, 2156 Central Av. opp. Freeman Av.; 'Phone West 906

**FOSTER C. M.,** 511 Mercantile Library Bldg; 'Phone Elm 3929

Fox & Wolentarsky 1102 2d Nat Bk Bldg and 3083 Henshaw Av

**FRANKLIN W. W. & SON,** 607 and 608 Commercial Tribune Bldg; Telephone Canal 590

**GARBER & WOODWARD,** 905 to '907 Andrews Bldg; 'Phone Main 4516; Residence 'Phones Glendale 112—X and Glendale 112—R

Gilmore Jas rm 506, 18 E 4th

**GLASER EMILE FRED.,** Architect and Engineer, 504 Bell Block; Telephone Canal 574

Godley S S rm 803, 104 W 4th

**HAKE HARRY,** 802 Provident Bank Bldg; 'Phone Canal 4227

Hall & Burroughs rm 901, 18 E 4th  
Halsted Edwin H 14 E 4th

## HANNAFORD SAM'L & SONS,

6th floor Hulbert Block; Telephone Canal 3490

Hart Baxter E 569 Delta Av

**HARVUOT BROS.,** 606 and 607 Mercantile Library Bldg; 'Phones Main 178 and 179  
Hayward & Cordes 202 Union Trust Bldg  
Holmes H S jr rm 610, 519 Main

## HOOPER HENRY N.,

517 Provident Bank Bldg; Telephone Canal 1955

**THE SCHMITT SHOW CASE CO.**  
MANUFACTURERS OF

**SHOW CASES,**

STORE, BANK and OFFICE FIXTURES.

209 and 211 MAIN STREET,

Telephone Main 1173. CINCINNATI, O.

## HUESMAN A. J.,

Architect and Superintendent, 1317 Main; 'Phone Canal 4621—X

**JAMES ANDREW R.,** Bell Block, n.e.c. 6th and Vine; 'Phone Canal 3753  
Jones Robt D rm 402, 414 Walnut  
June Henry Norton, Ohio Mechanics' Institute

## KAU MAX, JR.,

Architect and Superintendent, 2241 Stratford Av. (Guy); 'Phone West 3085—X

## KENNEDY H. E. & CO.,

707-711 Second National Bank Bldg; Telephone Canal 60

## KLEIN ALBERT F.,

208 Klotter Av. (formerly Conroy st.), 3 doors west of Clifton Av

## KUBALL ALBERT C.,

611-612 Lincoln Inn Court; 'Phone Canal 2490

Kuck Chas H 802 Prov Bk Bldg

Kuckertz Jacob H 1322 Vine

**KUNZ ANTHONY, JR.,** 955 W. Court; Telephone West 918

Leeker Fred W 414 Bauer Av

Matson Ralph W 1131 Union Trust Bldg

Micknovitz Max, Builders' & Traders' Exchange

Naylor M E 2016 Eastern Av

**PFEIFFER PHILIPP G.,** Architect and Superintendent, 10 and 12 E. McMillan st.; Telephone Avon 1079

Ples Fred J 964 W 8th

Queen City Architectural Co Builders' & Traders' Exchange

Rapp, Zettel & Rapp 607 Johnston Bldg

Rauscher Emil M 604 1st Nat Bk Bldg

Rhine J Stanley rm 802, 414 Walnut

Richards John R 1007 2d Nat Bk Bldg

**RICHTER THEO.,** Superintendent of Buildings, 404 E. 5th; Residence, 2235 Reading Road; 'Phone North 5010

Rieg Anton 2554 Vine

Robinson W Stanton 326 Purcell Av

Roebing Chas 3d fl s w c 4th and Main

Rueckert Emil G 38 E McMicken Av

Rueckert Jacob J rm 8 s w c 5th and Main

Ruggles Wm C 106 Bell Block

Sax Moritz rm 1011, 18 E 4th

## SHEBLESSY J. F.,

1118 Provident Bank Bldg; Telephone Canal 4437

Simms Jas C 2316 Rohs

Siter H E rm 54, 621 Main

**SLOCTEMYER EDWARD,** Room 609, Lincoln Inn Court, 519 Main; Telephone Canal 4408

Smith & Heitmeyer rm 54, 518 Walnut

Sparrell Chas F 415 E 3d

Sper Andrew 2558 Trade

**STEINKAMP JOS. G. & BRO.,** 1212 to 1214 Mercantile Library Bldg; Telephone Main 2855

Stewart J R & R W 500 Bell Block

## STRIKER JOHN P.,

Architect, 612 W. 5th; 'Phone West 2322; Residence, 813 Purcell Av.; 'Phone West 855—Y

Taylor & DeCamp rm 908, 104 W 4th

**THETIG & LEE,** 716 Lyric Theater Bldg; 'Phone Canal 3177

Tischler Edward R. Bracken Rd Westwood

Ustick Raymond 2879 Erie Av

Waltz Clarence F 2389 Vine

**WEBER C. C. & E. A.**, 1206-1207 Mercantile Library Bldg; Telephone Main 1119  
**WERNER & BURTON**, 512 First National Bank Bldg; Telephone Main 743  
**WISNALL BERNARD T.**, Rooms 75 and 76 Blymyer Bldg, 514 Main

**Architects' Card Files.**

Architects' Card File Service rm 52, 448 Main

**Architects' Supplies.**

**HESS BLUE PRINT CO.**, 119 Opera Place; Phone Canal 953

**Architectural Bronze.**

Schreiber The L & Sons Co 431 E 8th

**Architectural Interior Woodwork.**

**MITCHELL THE ROBT. FURNITURE CO.**, 616, 618, 620 and 622 Race; Telephones Canal 2295 and 2296 and Main 1121

**Architectural Iron Work.**

**LEY H. & CO.**, Harrison Av. and B.&O.S.W. R.R.; Phone West 1811. See Page 2192

**Architectural Iron Works.**

**AHRENS IRON WORKS CO. (THE)**, (Successors to The Union Iron Works Co.) 3323-3337 Colerain Av.; Phone Private Branch Exchange Park 285

Albers Louis J 1309 Bates Av

**AMERICAN IRON & FORGING CO. (THE)**, 228-230 Stark; Telephone Canal 595. See Page 2176

**COLUMBIA IRON WORKS**, 721, 723, 725, 727 and 729 Reading Road (Hunt); Telephone Canal 2384. See Page 2192

**COVINGTON ARCHITECTURAL**

**IRON WORKS**, Geo. F. Roth, Proprietor; Office and Works, 9th and Washington, Covington, Ky.; Phone South 265; Yards, 10th and Washington

**EGBERS GEO. H. & BRO.**, 228 and 230 E. 7th; Phone Canal 312. See Page 2191  
 Frelinger J G Iron Works 117 W 2d. See Page 2176

**GRIMM IG. & CO.**, 2431 to 2435 Spring Grove Av

**LANG THE WM. & SONS CO.**, Patterson bet. Bank and Harrison Av. See Page 2193

**POTTHOFF CONSTRUCTION CO. (THE)**, Front and Harriet

**ROWEKAMP BROS.**, 2620 and 2622 Colerain Av.; Phone West 206

**SCHOENEBERG FRED. & SON,**

Manufacturers of Architectural Iron Work and Patent Iron Window Frames, s. s. W. 8th nr. Evans; Phone West 3235

**SCHREIBER THE L. & SONS CO.**, Eggleston Av., 8th and Culvert. See Pages 2194-2195

Southern Ohio Iron Works Co (The) 458 E 2d. See Page 2191

**WARD WM. E. & CO.**, 1347 Central Av. See Page 2191

**Army and Government Goods.**

(Military and Society Goods.)

**GENERAL SUPPLY I. S. & R. CO.**, 226 E. 4th; Phone Main 1230

**Art Glass.**

**ANCHOR ART GLASS CO.**, 421 Elm; Phone Main 244

**LAVERCOMBE CO. (THE)**, Special Designs Only; Art Glass Mosaics and Inlays, 307 and 309 E. 5th; Phone Main 4047

Riordan G C & Co 133, E 5th

**RUCKEL ART GLASS CO. (THE)**, 535 Sycamore; Phone Canal 3241

# Campbell Commercial School

A. R. CAMPBELL, Prin.

HARRISON BUILDING  
 31 E. FOURTH ST.

**Art Museum.**

Cincinnati Art Museum Eden Park

**Art Needle Work.**

Cornelius Luella 335 Smith  
 Hall-Colling Co 2d fl 429 Race  
 Kemmeter Emelle 1519 Chapel  
 Niederman & Toal 20 W 7th  
 Pancoast Blanche flat 5, 1503 Gorman  
 Verges C Ernst 508 Odd Fellows' Temple  
 Verges E & P 126 W 7th  
 Welsh Nettie rm 27, 604 Race

**Art Potteries.**

Rookwood Pottery Co Rookwood Pl Mt Adams  
 Wheatley T J 2430 Reading Rd

**Art Publishers.**

Gibson Art Co 418 Elm  
 Jones The Tom Art Publishing Co 8th fl 402 Pike  
**KRAEMER ART CO.**, 111, 113 and 115 E. 3d; Phone Main 4437

**Art Schools.**

Arts & Crafts Shop & School Co (The) 308 Odd Fellows' Temple  
 Cincinnati Art Academy, Eden Park  
 Ohio Mechanics' Institute School of Technology and Industrial Art s w c 6th and Vine; after Sept 1911 n e c Canal and Walnut

**Art Stained Glass.**

**ERKINS ART GLASS CO.**, (See The Foy Paint & Glass Co.) Factories and Office, Gilbert Av. and Park Entrance; Phone Canal 492  
**RIORDAN G. C. & CO.**, 133 E. 5th; Telephone Main 4304. See Page 2206

**Artificial Eyes.**

**WOCHER THE MAX & SON CO.**, 19 to 23 W. 6th

**Artificial Limb Manufs.**

**CINCINNATI ARTIFICIAL LIMB CO.**, n.w.c. 5th and Plum. See Page 2166  
 Fiber & Aluminum Artificial Limb Co n w c 5th and Elm. See Page 2165  
 Richen Wm L n w c 5th and Plum. See Page 2166

**Artificial Limbs.**

**AUTENRIETH WM.**, 105 Lincoln Inn Court, 519 Main  
 Buckeye Artificial Limb Co 430 Central Av  
 Cincinnati Artificial Limb Co n w c 5th and Plum. See Page 2166  
 Evans Artificial Limb Co 407 Elm  
 Farrier Artificial Limb Co 2d fl 212 E 5th

## Ohio Bldg. & Const. Co.

ALL KINDS OF CARPENTER WORK.

PHONE CANAL 3732

610 Second National Bank Building.

QUALITY

AND PRICE

**PATTERN  
PLATES**

*The James Nurdock Jr. Co.*  
16 Opera Place CINCINNATI U.S.A.

**MANUFACTURERS**  
TELEPHONE MAIN 184

Artificial Limbs—Continued.

### FIBER AND ALUMINUM ARTI-

**FICIAL LIMB CO.**, Manufacturers of  
W. A. Johnston Improved Limb, n.w.c.  
5th and Elm. See Page 2165

### ROWLEY THE J. F. CO.,

Manufacturers of The Rowley Artificial  
Leg; E. C. Moore, Manager; Room 3  
Apollo Bldg, 511 Walnut; 'Phone Canal  
4176

**WOCHER THE MAX & SON CO.**, 19 and 21  
W. 6th

Artificial Stone Pavements.

**BABEL WM. F.**, 1051-53 Flint; 'Phone West  
3204; Residence, 1622 Dudley; 'Phone  
West 4078—X. See Page 2201

## BILLING ARTIFICIAL STONE CO.,

Office and Yards, 565, 567 and 569 Read-  
ing Road; 'Phone Canal 340

### BURNS & HOLSCHER,

s.w.c. Gest and State Av., Cincinnati, O.;  
'Phone West 1634—L

### GIER F. B. & CO.,

208 and 210 Webster; Telephone Canal  
343

## THE CHAS. KUHL ARTIFICIAL STONE CO.,

Chas. Kuhl, President; Wm. P. Koer-  
kel, Secretary and Treasurer; 603  
Reading Road; 'Phone Canal 1764;  
Established in 1878.

**MACK MARTIN & SON**, Office, s.w.c. Find-  
lay and Providence; Residence, 259 Klot-  
ter Av. (Conroy); Telephone West 3270

## THE SCHMITT SHOW CASE CO.

MANUFACTURERS OF

### Bank, Office and Store Fixtures.

209 and 211 MAIN STREET.

Telephone Main 1173.

CINCINNATI, O.

## MAESCHER CHAS. V. & CO

617 to 627 Reading Road (Hunt); 'Phone  
Canal 111

## ROOS BROS.,

Concrete Contractors, 2820-2824 Stanton  
Av.; 'Phone North 201

**SCHUBERTH & WIEFERING**, 22 Carew  
Bldg; 'Phone Main 2637

Artist Penmen.

Burnett Alfred E sr 1103 E Court  
Dickerson P R 38 Emery Arcade  
Siple John F 325 Race

Artists.

Albray Clara M 2629 Alms Pl  
Aldrich Addie 3414 Burch Av  
Barnes-Crosby Co of Chicago 23 Opera Pl  
Barnhorn C. J. Cincinnati Art Academy  
Bechtold Theresa 2145 Rice  
Behrens Ida R sec Rosemont Av and St  
Lawrence Av  
Biester Anthony 835 Armory Av  
Blake Jas E 2180 Grandin Rd  
Brach Marguerite 2265 Vine  
Bridwell Harry L 287 McCormick Pl  
Calohan Lillie 411 Chestnut  
Carlisle Art Co 550 W 7th  
Churchill Mary F 921 W 7th  
Dayton C S 28 Emery Arcade  
Dearborn Art Institute 311 Bell Block  
Debereiner Geo 347 Wood Av  
DeCamp Rena 2821 Reading Rd  
Drukker Elizabeth M 688 Glenwood Av  
DuBois A Lida 3662 Warsaw Av  
Duvneck Frank, Cin'tl Art School  
Earhart John F 75½ Perin Bldg  
Eichner & Hollmeyer rm 410, 104 W 4th  
Farny Henry F 424 Straight  
Folger Alice A 1038 Pine  
Foote Curt 2323 Gilbert Av  
Fraundorf Robt P 402 United Bank Bldg  
Fry Laura A rm 17, 238 E 4th  
Garrett Gus H 6520 Center M  
Gell Henry 550 W 7th  
Hammell Geo M flat 7, 2117 Sinton Av  
Hamond R H 806 Barr  
Hardebeck Ida H 332 Rockdale Av  
Harmon C M 483 Mitchell Av  
Harmon & Harmon rm 11, 514 Main  
Harvey Fannie 1019 W Liberty  
Hauser John 3309 Morrison Av  
Henrich Anna 1104 St Paul Pl  
Heppes Belle 320 14th  
Herschede Mrs L Noble 870 Rockdale Av  
Hickcox Chas S 2535 Stanton Av  
Hoey Jay 3314 Fairfield Av  
Hoffmann Flora R 1312 Broadway  
Hollander Frank A 568 Enright Av  
Holmes Walter S 2812 Park Av  
Hummler L M rm 53, 439 Race  
Imfeld Fred 515 W 4th  
Jerome Estella flat 19, 1029 Freeman Av  
Johnston Will C flat 10, 127 E 3d  
Kavanaugh Katharine 1 Masonic Temple  
Kehrt John 2553 Talbott Av  
Kennett Grace flat 2, 116 Malvern Pl  
Kienzle Herman 907 Hopkins  
Klasen Stella 2621 Moormann Av  
Lawlor Anna A 3207 Hackberry  
Lawwill Minnie 213 E University Av  
Lewis Helen 414 E. 4th  
Lippert Leon rm 52, 621 Main  
Lord Caroline A flat 6, 975 E McMillan  
Lorenz Carolyn 2313 Colerain Av  
McCormack Orville A 118 E 4th  
McGarry Amy W 1541 Pullan Av  
Mackenzie Donald 434 Central Av  
Meakin L H, Cincinnati Art Academy  
Miller Elizabeth M 2110 St James Av  
Mills Dorris Dawn flat 2, 920 Morris  
Mueller Herman 1324 Vine

**MUELLER P. L.,**

Artist; Painting and Interior Decorating; Figure and Flower Painter for Public Buildings and Residences; Special Decoration for Churches, Designs on Application; Original and Special Designs; Ornamental Work in Modern Style; Contracts Made Anywhere in the United States; Restoring and Repairing of Paintings, Arbor Av. near Edwards Road, Hyde Park; 'Phone Elm 1099. See Advertisement Page 2265.

Mueller P L 2733 Arbor Av  
 Nehus Frank B 802 Plum  
 Neubauer F A 22½ Hulbert Block  
 Newton Nina C 411 W 8th  
 Oppenheimer Claudia 2230 Kemper Lane  
 Overhiser Nena M R 930 Clinton  
 Owen Mamie 425 Elm  
 Pedretti & Son 10 W 9th  
 Perkins M Luella 706 Mt Hope Av  
 Peterson Bertha A 1729 Vine  
 Ragsdale Mamie T 439 Laurel  
 Raymond Thos W 506 W 4th  
 Rettig John rm 31, 141 E 4th  
 Rettig Martin rm 14, 118 E 4th  
 Reynolds Richard 3726 Hutton  
 Riis Anna Cincinnati Art Academy  
 Robinson W Stanton 326 Purcell Av  
 Romes Lorena B 57 Erkenbrecher Av  
 Rosenthal David 24 Erkenbrecher Av  
 Rowe Stella D flat 1, 3315 Jefferson Av  
 Sater Belle 516 E 4th  
 Schafer Arthur C 1327 Manns Av  
 Schroeder Henry F 1044 Linn  
 Schroeder Paul B 1044 Linn  
 Schwartz Carrie C 226 Albion Pl  
 Scott Jas S rm 26, 128 E 3d  
 Seinecke Louisa 2143 Vine  
 Seydel Victor L A rm 12, 118 E 4th  
 Shannon Jas W 1110 Lincoln Av  
 Sies Walter R 22 E 6th  
 Smith Geo E & Co 4th fl 141 E 4th  
 Snyder Harry D 539 W McMicken Av  
 Soellheim Mrs Alma 2724 Vine  
 Specht C W 131 W 12th  
 Spencer Mary 3172 Hillside Av  
 Staud Otilie 2516 Ravine  
 Stubbs Mary H flat 18, 330 W 4th  
 Sullivan Isabel Eva 1014 Yale Av  
 Svendsen Chas C 20 E Court and 555 Elberon Av  
 Talbot Geo 426 W 8th  
 Tischler Marian C 453 Riddle Rd  
 Tischler Mrs Teressa V 453 Riddle Rd  
 Trader Effie C 538 Hale Av  
 Trounstone Sylvanus F 2545 Ingleside Av  
 Tschudi Rudolph 40 E McMillan  
 Tuite Levina 2360 Laredo Av  
 Turner Kittye flat 4 n e c Gilbert Av and Morris  
 Uhl S Jerome rm 512, 528 Walnut  
 Vallandingham Nancy 516 Laurel  
 VanBuskirk Carl O flat 7 The Verona  
 VanBuskirk Janet O flat 7 The Verona  
 Walker M J 34 W Court  
 Wampler Martha E 1430 John  
 Wampler Mary E 1430 John  
 Wells M Louise 914 E McMillan  
 White Sol E 661 W 4th  
 Wilcox Frances Isham, Oakland Av nr Evanswood Clifton  
 Williams Mollie 424 W 8th  
 Wilmes Frank rear 1560 Elm  
 Wilson Sarah A 4719 Winton Rd  
 Wilson Stella M 1519 Lingo  
 Wnuck Herbert A 4860 Spring Grove Av  
 Wood Samuel A 43 W 5th  
 Young Grace Art Academy of Cincinnati  
 Young Kate 140 Saunders  
 Zachritz Ida M 1723 Chase Av  
 Zurcher Ph Theophil 1929 Auburn Av

**LEARN SHORTHAND**

**THE STEPPING-STONE  
TO SUCCESS**

**Campbell Commercial School** ✱

A. R. CAMPBELL, Prin. 31 E. FOURTH ST.

**Artists' Materials.**

**CLOSSON THE A. B., JR., CO.**, 112 and 114 W. 4th; Telephones Main 1538 and 1539

Muehler Gustav 1328 Main

Owen Mamie 425 Elm

Traxel & Maas 206 W 4th

**Asbestos Century Shingles.**

**KEASBEY & MATTISON CO. (THE)**, (Century Shingles) 528 Main; Telephone Canal 3378.

**Asbestos Materials.**

**CAREY THE PHILIP MANUFACTURING CO.**, 85 per cent Magnesia Covering Asbestos Materials of all Descriptions; R. E. Kramig & Co., Selling Agents, n.w.c. 8th and Eggleston Av.; Telephone Canal 2389; Main Office and Factories, Lockland, O.; Telephone Valley 105

Johns H W Marville Co of N Y 505 Prov Bk Bldg

**KEASBEY & MATTISON CO.**, 528 Main; Telephone Canal 3378

Kramig R E & Co n w c 8th and Eggleston Av

Wirthlin Scallan Co (The) 331 W 3d

**Ash Cans.**

**VICTOR STAMPING CO. (THE)**, Manufacturers of "Victor" Coal Hods, Wash Tubs, Pails, Tin and Galvanized Ware; Contractors to the Wholesale Trade for Articles Made of Any Metal; Office and Works, Twightee, O., Cincinnati Suburb; 'Phone Ash 27

**Ash Cans, Corrugated.**

**WITT CORNICE CO. (THE)**, 2118 to 2124 Winchell Av.; Telephone West 2882. See Page 2166

**Ash Cans, Extra Heavy.****LITTLEFORD BROS.,**

453, 455 and 457 E. Pearl; Telephones Canal 3405 and 2430

**Asphalt Heaters.**

**HONHORST THE JOS. CO.**, 1016, 1018 and 1020 W. 6th; 'Phone West 1895. See Page 2281

**LITTLEFORD BROS.,**

453, 455 and 457 E. Pearl; Telephones Canal 3405 and 2430

**LOUIS TRAUB,**

**EXPERT ACCOUNTANT  
AND SYSTEMATIZER,**

**408 BELL BLOCK. Phone Canal 4297.**



LARGEST VARIETY OF DESIGNS.  
LOWEST PRICES.

'PHONE SOUTH 799.

The Stewart Iron Works Co., Cincinnati,

"The World's Greatest Iron Fence Works."

Asphalt Paint.

**GLOBE PAINT & ROOFING CO.**

232 W. 8th; Telephone Canal 224.

Metalloid Asphalt Co 232 W 8th  
SINGLETON, RUFFNER & CO., Room 6,  
n.e.c. 8th and Plum. See Page 2277

Asphalt Pavements.

**KIRCHNER CONSTRUCTION CO.**

(THE), 221 W. 9th; Telephone Canal 1846

**THE CHAS. KUHL  
ARTIFICIAL STONE CO.,**

Chas. Kuhl, President; Wm. P. Koer-  
kel, Secretary and Treasurer; 603  
Reading Road; 'Phone Canal 1764;  
Established in 1878.

**MAESCHER CHAS. V. & CO**

617 to 627 Reading Road (Hunt); 'Phone  
Canal 111

Asphalt Roofing.

CINCINNATI ROOFING CO., Office, 226  
Post Square; Telephone Canal 3199

HARKNESS & TOWLER CO. (THE), Office  
and Yards, 1662 and 1664 Providence;  
Telephone West 3545. See Page 2279

SINGLETON, RUFFNER & CO., Room 6,  
n.e.c. 8th and Plum. See Page 2277

TRINIDAD ASPHALT ROOFING CO.  
(THE), 215 W. 3d. See Page 2279

WITT & BROWN, 215 W. 3d; 'Phone Main  
342

Assayers.

Dickore & Morgan rm 7, 32 E 3d  
Dickore Dr Wm rm 7, 32 E 3d

Assayers of Ore and Gold and Silver  
Bullion.

**CINCINNATI GOLD & SILVER**

REFINING CO., Wm. H. Schwarz, Pro-  
prietor, 523 Elm; 'Phone Canal 944

**THE SCHMITT SHOW CASE CO.**  
MANUFACTURERS OF  
**ALL GLASS CASES**  
209 and 211 MAIN STREET.  
Telephone Main 1173. CINCINNATI, O.

**SEIFRIED G. W.,**

115 and 117 W. 5th; Telephone Main  
3932. See Page 2235

Associated Charities.

Associated Charities (The) 304 Broadway  
Attorney and Notary Seals.

MURDOCK THE JAMES, JR., CO., 116 to  
120 Opera Place

Attorneys at Law.

(See also Lawyers.)

Abraham Victor rm 504, 111 E 4th  
ACOMB JOHN J., 61 Blymyer Bldg, 514  
Main; 'Phone Canal 3738

ADLER EUGENE, Attorney at Law, Offices,  
47, 48 and 49 Blymyer Bldg; 'Phone Ca-  
nal 3300; Residence 'Phone North 4575  
—X

Adler Jos. L. 505 Johnston Bldg  
ADLER, KELLEY & HAUCK, Attorneys at  
Law, Offices, 47, 48 and 49 Blymyer  
Bldg; Telephone Canal 3300

Afsprung Arthur E 2740 Spring Grove Av

Alcorn Albert D 517 1st Nat Bk Bldg

Alcorn Robt S 517 1st Nat Bk Bldg

Alexander Edward F rm 1001, 18 E 4th

Alexander Wm D 809 Prov Bk Bldg

Allen Alfred G 1518 1st Nat Bk Bldg

Allen Alfred M 303 Bell Block

Allen David M 933 Mt Hope Av

Appling Henry J 15 Allen Bldg

ARCHER B. T., 61 and 62 Atlas Bank Bldg;

Telephone Canal 3459

Archer Chapman C rm 60, 518 Walnut

Arthurs Harry C h 2480 Scully

Assur Samuel rm 711, 414 Walnut

ASTON EDWARD S., Attorney at Law, Of-  
fice, 1619 First National Bank Bldg;  
Telephone Main 65; Residence, 1827 Wil-  
liams Av., Norwood; Residence Tele-  
phone Elm 389—Y

Avery C Hammond rm 35, 514 Main  
AVERY COLEMAN, Assistant Prosecuting  
Attorney, Court House; also, Attorney,  
Office, 816 and 817 First National Bank  
Bldg; Telephone Main 1756

Babbitt E J 725 Union Trust Bldg

Baen Lloyd P rm 61, 514 Main

BAER HENRY, Attorney at Law and No-  
tary Public, Office, Hulbert Block, s.e.c.  
6th and Vine; Telephone Canal 3764;  
Residence, 524 W. 7th; 'Phone Canal  
3441—X. See Page 2247

Bailey Geo E rm 32, 448 Main

BAILEY OLIVER G., Attorney at Law, 5th  
floor Blymyer Bldg, 514 Main; Tele-  
phone Canal 4866. See Page 2247

Baily Geo S 601 Johnston Bldg

Baker Chas W 1516 Union Trust Bldg

Baker Thorne 1514 Union Trust Bldg

Ballard Edward M City Hall

Bammerlin John G 7 Bavaria Bldg

BARNES HARRY C., Office, Suite 912 Mer-  
cantile Library Bldg; Telephone Main  
831

Barth Carl H rm 47, 7 E 5th

Barton Edward s w c 3d and Central Av

Bates Clement rm 34, 518 Walnut

Bates Hugh H rm 32, 518 Walnut

BATES, MEYER & BATES, 32, 33 and 34  
Atlas Bank Bldg; Telephone Canal 3447

BAUER J. P., JR., Attorney at Law and  
Notary Public, Office, Room 704 Provid-  
ent Bank Bldg

Baumgartner Chas rm 21, 514 Main

BAYLESS HERMAN A., 97 Carew Bldg;  
'Phone Main 255; Residence 'Phone  
North 4378—R

Bayless Samuel O 707 1st Nat Bk Bldg

Beall Wm E 308 Johnston Bldg

Beaty A Lee rm 49, 230 W 8th

BEATY & MINNES, (A. Lee B. & E. E. M.)  
Room 19 Temple Court, n.e.c. 8th and  
Plum; 'Phone Canal 724

BECKMAN VINCENT H., 1617 First Nation-  
al Bank Bldg; 'Phone Main 2074; Resi-  
dence 'Phone West 2835—R

Beebe Henry E jr rm 906, 18 E 4th  
 Behymer Sen rm 31, 514 Main  
**BEINHART WALTER M.**, 909-916 Provident Bank Bldg; 'Phones Canal 4069 and 4070; Residence, 1264 Elm; Residence 'Phone Canal 832  
**BELL CHAS. S.**, 106 Lincoln Inn Court; 'Phone Canal 3179  
 Bell Samuel W rm 106, 519 Main  
 Bellew W Wallace rm 1008, 18 E 4th  
 Benedict Alfred B rm 50, 7 E 5th  
**BENEDICT CHARLES C.**, (Darby & B.) Attorney at Law, Office, 1227 to 1230 Union Trust Bldg; Telephone Main 1542; Residence, Glendale; Residence 'Phone Glendale 36—X  
 Bennett O W rm 712, 18 E 4th  
**BENNETT & UTTER**, 711 Fourth National Bank Bldg, 18 E. 4th; 'Phone Main 56  
 Bentham Thos 305 Bell Block  
 Bentley & Headley rm 614, 414 Walnut  
 Bentley Henry rm 614, 414 Walnut  
 Benton W K rm 80, 518 Walnut  
 Berman & Bowen 620 1st Nat Bk Bldg  
 Berman Oscar A 620 1st Nat Bk Bldg  
 Beser Nicholas 1000 1st Nat Bk Bldg  
**BETTINGER ALBERT**, Room 41, 518 Walnut; 'Phone Canal 3448  
 Bettman Alfred 1514 1st Nat Bk Bldg  
 Bettman Gilbert 1027 Union Trust Bldg  
 Bevis Howard L rm 406, 519 Main  
 Beyerlein Louis 1574 Dixmont Av  
 Birnbryer Adolph 231 Findlay  
 Black & Black 1603 Union Trust Bldg  
 Black I. C 1603 Union Trust Bldg  
**BLACK ROBERT A.**, 505 and 506 Gerke Bldg; 'Phone Canal 164; Residence 'Phone North 3976—R  
 Black Robt L 1603 Union Trust Bldg  
 Blakemore Louis B 10 E. 2d  
 Bode August H 1002 2d Nat Bk Bldg and Judge Police Court, City Hall  
 Bode August H jr 1002 2d Nat Bk Bldg  
 Bolsinger Hiram C 602 1st Nat Bk Bldg  
**BOLSINGER, PINK & HAWKE**, 602 First National Bank Bldg; 'Phones Main 4009 and 4010  
 Bond L H rm 507½, 519 Main  
**BONHAM SCOTT**, Office, Rooms 206 and 207 Lincoln Inn Court; Telephone Canal 3287. See Page 2247  
 Bonser Horace R 707 1st Nat Bk Bldg  
 Boone Wm A rm 203, 519 Main  
 Bosworth C A 1603 Union Trust Bldg  
 Bowdle Stanley E 1103 1st Nat Bk Bldg  
**BOWEN BERNARD C.**, Attorney and Counselor at Law, 620-621 First National Bank Bldg; 'Phone Main 33; Residence 'Phone Avon 1213—X  
 Bowman Frank McKnight 601 1st Nat Bk Bldg  
 Boyd & Slutes rm 307, 51 E 4th  
 Boyd Wm F rm 307, 51 E 4th  
 Bradstreet E P 6th fl 123 E 6th  
**BREITENSTEIN A. E.**, Attorney at Law and Notary Public, 923 E. McMillan; 'Phone North 5219  
**BRINK EDWARD H.**, 709 Fourth National Bank Bldg; Telephone Main 367  
 Broadwell Chas rm 201, 123 E. 6th  
**BROMWELL JACOB H.**, Judge Court of Common Pleas, Office, Rooms 14, 16 and 18 Masonic Temple; Telephone Main 532  
 Bronworth Harry rm 401, 528 Walnut  
 Brooks Wm E rm 301, 51 E 4th  
 Brown Albert T 1617 1st Nat Bk Bldg  
**BROWN CLIFFORD**, 815 First National Bank Bldg; 'Phone Main 780  
**BROWN E. T.**, 406 and 407 Lincoln Inn Court; Telephone Canal 3284  
 Brown Robt G rm 14, 230 W 8th  
 Brown Sanford rm 714, 414 Walnut  
**BRUCE & BRUCE**, Attorneys at Law, Rooms 14, 16 and 18 Masonic Temple; Telephone Main 532  
**BRUCE EDWARD K.**, (Bruce & B.) Attorney at Law, Rooms 14, 16 and 18 Masonic Temple; Telephone Main 532  
**BRUCE JOHN E.**, (B. & Bruce) Attorney at Law, Rooms 14, 16 and 18 Masonic Temple; Telephone Main 532

**LEARN BOOKKEEPING**

The UP-TO-DATE Kind, at the Modern School.

**CAMPBELL COMMERCIAL SCHOOL**

A. R. CAMPBELL, Prin. 31 E. FOURTH ST.

**BRUCK AUGUST W.**, Attorney at Law and Notary Public, Office, 911, 912 and 913 Commercial Tribune Bldg; Telephone Canal 3407; Residence, 829 Dayton  
**BRUMLEVE LEO J., JR.**, Attorney at Law and Notary Public, 1210 to 1213 Traction Bldg; 'Phone Main 2752; Residence, 123 Hosea Av., Clifton  
 Bryant Oliver S 1814 1st Nat Bk Bldg  
 Buchwalter M L 38 Carew Bldg  
 Buchwalter Robt Z 38 Carew Bldg  
 Buntin H J 7 Allen Bldg  
 Burch Frank B rm 32, 448 Main  
 Burch Wallace 401 Johnston Bldg  
 Burdsall Chas S rm 206, 519 Main  
 Burgoyne Chas L 2d fl 414 Walnut  
 Burgoyne Harry L 325 Race  
**BURNETT FRANK E.**, Attorney at Law, 307 Carlisle Bldg, s.w.c. 4th and Walnut; 'Phone Main 487; Residence, 2030 Elm Av., Norwood; 'Phone Elm 1930—X  
**BURNETT HOWARD D.**, Attorney at Law and Notary, 309 Johnston Bldg; 'Phone Main 2687; Residence 'Phone Canal 3026—X  
 Burtner W H jr rm 912, 414 Walnut  
 Busch Harry C 1422 Union Trust Bldg  
 Butler K L rm 908; 528 Walnut  
 Cabell J Hartwell 918 1st Nat Bk Bldg  
 Cabell & Kohl 918 1st Nat Bk Bldg  
**CADWALADER PEIRCE J.**, Attorney at Law, Office, 405 and 406 Johnston Bldg; Telephone Main 1630; Residence, 3438 Vista Av. (Fairview Av.), E. Walnut Hills; Telephone East 794—R  
 Cadwell Karl H rm 510, 519 Main  
 Cahill Franklin T rm 38, 514 Main  
 Caldwell John A judge Court of Common Pleas  
 Caldwell Ralph R 1814 1st Nat Bk Bldg  
**CAMPBELL DANIEL D.**, Attorney at Law and Notary Public, Office, 818-819 Union Trust Bldg; Telephone Main 1273  
 Campbell Homer C 2 Masonic Temple  
 Campbell John V rm 811, 18 E 4th  
**CAPELLE LOUIS H.**, Room 25, s.e.c. Court and Main; 'Phone Canal 794  
**CARROLL R. deV.**, 1127 to 1130 Union Trust Bldg; Telephone Main 1027  
 Casey Peter P rm 34, 518 Walnut  
 Cash Dennis F asst prosecuting atty Court House and 725 Union Trust Bldg  
**CASSATT ALFRED C.**, (Ernst, Cassatt & Cottle) Attorney at Law, Office, 1612-1614 First National Bank Bldg; Telephones Main 361 and 1040; Residence, 1449 E. McMillan, Walnut Hills; Telephone North 3622  
**CHAMBERS A. B.**, Room 202, 519 Main; 'Phone Canal 3145  
 Chambers Fyffe rm 202, 519 Main and City Hall  
 Chambers James D Union Savings Bk & Trust Co

**Ohio Bldg. & Const. Co.**

PHONE CANAL 3732

**BUILDERS OF FINE HOMES.**

610 Second National Bank Building.



QUALITY	<b>HOOP</b>	AND PRICE
	<b>CLASPS</b>	
	<b>MANUFACTURERS</b>	
TELEPHONE MAIN 184		

## Attorneys at Law—Continued.

**CHAMBERS WM. F., Attorney at Law and** Notary Public, Office, 202 Lincoln Inn Court; Residence, 3182 McHenry Av.; 'Phone Canal 3145. *See Page 2247*

Church Samuel S rm 37, 9 W 4th  
Cincinnati Law Bureau (The) rm 325, 51 E 4th

Cist Charles M 1718 1st Nat Bk Bldg  
Cist Edgar W 1718 1st Nat Bk Bldg  
Clark Chas Eugene rm 301, 51 E 4th  
Clark Jas R rm 709, 18 E 4th

**CLARK RALPH E., 1325 to 1329 Union** Trust Bldg; 'Phone Main 326

Clayton Edmund T 403 Bell Block

**CLENDENING BYRON M., Attorney at Law,** Office, 1008 to 1010 Traction Bldg; Telephone Main 2969

Clingman E N 325 Race  
Clippinger Walter W rm 80, 518 Walnut

**CLORE, DICKERSON & CLAYTON, 403, 404** and 405 Bell Block; Telephone Canal 2029

Clore Joel C 403 Bell Block  
Closs Fred 801 Provident Bk Bldg  
Closs & Luebbert 801 Provident Bk Bldg

**COBB, HOWARD & BAILEY, Attorneys at** Law, 5th floor Blymyer Bldg, 514 Main; Telephone Private Exchange Canal 4866. *See Page 2247*

**COBB ORRIS P., Attorney at Law, 5th floor** Blymyer Bldg, 514 Main; Telephone Canal 4866. *See Page 2247*

Cochran A P L Jr rm 19, 621 Main

**COCHRAN W. C., 45 and 46 Blymyer Bldg;** Telephone Canal 70

Coffin Wm M 312 U S Custom House and P O Bldg  
Cogan Edward F 816 Laurel

**COGAN THOS. J., Attorney at Law, Office,** Rooms 601 to 607 St. Paul Bldg; Telephones Main 402 and Main 403; Residence, 412 Considine Av

**COGAN & WILLIAMS, (Thos. J. C. & Chas. F. W.)** Attorneys at Law, Office, Rooms 601 to 607 St. Paul Bldg, 111 E. 4th; Telephones Main 402 and Main 403

Coghill Robt E 902 2d Nat Bk Bldg  
Cohen Alfred M s w c 3d and Walnut

**COHEN & MACK, Attorneys at Law, s.w.c.** 3d and Walnut; Telephone Main 70

Cohn A N 515 Ridgeway Av  
Coles Stephen rm 12, 141 E 4th  
Collier Lester D rm 7, 142 E 4th

**COLLINS WM. R., Attorney at Law, 1501** Union Trust Bldg  
Colston Edward 111 E 4th  
Comegys Chas G rm 908, 528 Walnut  
Conner John S 509 Johnston Bldg

**THE SCHMITT SHOW CASE CO.**

Successors to { Schmitt & Co., . . . Est. 1883.  
Schmitt, Wiegell & Co., " 1876.  
L. Wiegell & Co., . . . " 1867.  
Schmitt & Bro., " 1851.

**SHOW CASES & STORE FIXTURES**

209 and 211 MAIN STREET.  
Telephone Main 1173.

Conner Louis E 1533 Union Trust Bldg  
**CONNOLLY GERALD J., 711 Fourth Nat-**ional Bank Bldg; 'Phone Main 56

Connolly Paul V rm 32, 448 Main  
Conroy Jos W 1520 Union Trust Bldg  
Conway M W rm 5, 39 E 3d  
Cook Frank official steno Court House  
Coppock Chas T 610 Traction Bldg  
Coppock Frank M 815 1st Nat Bk Bldg  
Cordes Clifford F rm 66, 7 E 5th  
Cormany Chas C 601 2d Nat Bk Bldg  
Cormany & Cormany 601 2d Nat Bk Bldg  
Cormany Geo W 601 2d Nat Bk Bldg

**COSGRAVE OTWAY J., Attorney at Law,** Rooms 54 and 55 Wiggins Block, s.e.c. 5th and Vine; Telephone Main 413

**COSTELLO JOHN H., with Mutual Benefit** Life Insurance Co. of Newark, N. J., 31 to 35 Ingalls Bldg; 'Phone Main 1694

**COTTLE FRANK W., (Ernst, Cassatt & C.)** Attorney at Law, Office, 1612-1614 First National Bank Bldg; 'Phones Main 361 and 1040; Residence, 2647 Melrose Av.; 'Phone North 836—R

**COWELL JOHN W., Room 41, 621 Main;** 'Phone Canal 983

Cowell & Lamping rm 41, 621 Main  
Cowguill Thos M 3d fl 141 E 4th  
Cowguill W H rm 201, 123 E 6th  
Cox Jos 612 W 6th  
Cramer Nelson B rm 38, 514 Main

**CREED JEROME D., 1, 2 and 3 Allen Bldg;** 'Phone Main 92; Residence 'Phone Park 2

**CREED WM. J., 1, 2 and 3 Allen Bldg;** 'Phone Main 92; Residence 'Phone Park 2

Crosley Powel 605 Johnston Bldg  
Cunningham A J rm 61, 514 Main  
Cunningham Albert J jr rm 61, 514 Main

**CURTS JAY W., Attorney at Law, 1517 and** 1519 First National Bank Bldg, s.e.c. 4th and Walnut; Telephone Main 290; Residence, 567 Elberon Av.; Telephone West 292—X

Cushing Wade judge Court of Common Pleas Court House

Dale Ben E rm 912, 414 Walnut  
Dale Morris Jas rm 912, 414 Walnut  
Dalton Abraham L rm 14, 230 W 8th

**DARBY & BENEDICT, Attorneys at Law,** Office, 1227 to 1230 Union Trust Bldg; 'Phone Main 1542

**DARBY THOS. H., (D. & Benedict) Attor-**ney at Law, Office, 1227 to 1230 Union Trust Bldg; 'Phone Main 1542; Residence 'Phone North 3132—L

Darlington Chas L 1632 Union Trust Bldg  
Darlington & Darlington 1632 Union Trust Bldg

Davis David 513 Johnston Bldg  
Davis John 1713 Harrison Av  
Davis, Malsbary & Wood 514 Johnston Bldg  
Dawson J M rm 512, 414 Walnut  
Day Matt J rm 302, 414 Walnut  
Deal Samuel B rm 406, 519 Main

**DEASY JOHN A., 704 First National Bank** Bldg; Telephone Main 954

DeCamp & Sutphin 1211 Traction Bldg  
DeCamp Walter A 1211 Traction Bldg  
DeFosset J G 605 Johnston Bldg  
Dempsey Edward J rm 608, 18 E 4th  
Dempsey & Nieberding rm 608, 18 E 4th

**DERBES JOS. B., 52 Wiggins Block; 'Phone** Main 1129

Dewald Paul 97 Carew Bldg  
Dickerson Jefferson D rm 902, 414 Walnut  
Dickerson R T 403 Bell Block  
Dickerson W W 403 Bell Block  
Dickman J H 402 Prov Bk Bldg  
Dickson Parker 94 Ingalls Bldg  
Dickson Wm L judge Court of Common Pleas and 703 Union Trust Bldg

**DINSMORE FRANK F., Rooms 50, 51, 53** and 53 Atlas Bank Bldg, 518 Walnut

**DIXON EDWARD T., 308 and 309 Bell** Block, n.e.c. 6th and Vine; 'Phone Canal 1917

Dixon Erie H rm f9, 230 W 8th

**DOCK OLIVER M., 806-807 Provident Bank** Bldg; 'Phone Canal 2810; Residence 'Phone Avon 1823—R

**DOLLE CHARLES F., Room 917 First Na-**tional Bank Bldg; 'Phone Main 3696

Dolle Louis J 704 Mer Lib Bldg. See Page 2247

**DOLLE, TAYLOR & O'DONNELL**, 704 to 707 Mercantile Library Bldg; 'Phones Main 4822 and 4823. See Page 2247

Donohue E R rm 35, 514 Main  
Doolittle John K rm 17, 448 Main  
Dorger Frank J 725 Union Trust Bldg  
Dornette Geo A 401 Bell Block  
Dosch Michael J rm 41, 518 Walnut

**DOWLING HOBART P.**, Attorney at Law and Notary Public, 804 to 806 Second National Bank Bldg; 'Phone Canal 109; Residence, 611 Crown st.; 'Phone North 4818—X

Droste Chas F 305 Bell Block  
Dumont Chas T rm 204, 519 Main  
Dunbar Frank C rm 805, 18 E 4th  
Dunlap Anthony B rm 503, 111 E 4th  
Durr Edward P. Dept of Public Safety  
Durrell Richard T rm 506, 414 Walnut  
Durrell Willis G rm 26, 448 Main

**DWYER ORVILLE F.**, Room 82, 518 Walnut; 'Phone Canal 959

**ECKERT JOHN O.**, Attorney and Counselor at Law, Office, Rooms 1812 and 1813 First National Bank Bldg; Telephone Main 105

Eggers Wm A rm 2, 4th fl s w c 3d and Central Av

Ehrman Benj F 525 Union Trust Bldg

**ELLIS CHALLEN B.**, Attorney at Law, 1420-1424 Union Trust Bldg; Telephone Main 142; Residence, Covington

Ellis & Donaldson 1420 Union Trust Bldg

**ELLIS WADE H.**, Attorney at Law, Office, 1420-1424 Union Trust Bldg; Telephone Main 142

Eltzroth W F 1102 2d Nat Bk Bldg

**ENGELHARDT HARRY E.**, Attorney at Law, 1008 Fourth National Bank Bldg; Telephone Main 329; Residence, 4319 Floral Av., Norwood; Residence 'Phone Elm 1863—X

**ERNST, CASSATT & COTTLE**, (Richard P. E., Albert C. C. & Frank W. C.) Attorneys at Law, Office, 1612-1614 First National Bank Bldg; Telephones Main 361 and 1040

**ERNST RICHARD P.**, (Ernst, Cassatt & Cottle) Attorney at Law, Office, 1612-1614 First National Bank Bldg; Telephones Main 361 and 1040; Residence, s.w.c. 4th and Garrard, Covington

Espy Arthur 1814 1st Nat Bk Bldg

Euler Jos W rm 902, 528 Walnut

Evans Chas rm 35, 514 Main

**EVERETT CHAS. E.**, Attorney at Law, Office, Rooms 207-211 Carlisle Bldg, s.w.c. 4th and Walnut; Telephone Main 690; Residence, 711 Elberon Av., Price Hill; Telephone West 113—Y

Ewald Arthur H 302 Bell Block

**FABER HENRY A.**, Lawyer, 9 E. 4th, Newport, Ky.; Telephone South 191

Farrell Harlow U sec Court and Main

Fennel Adolph D 812 2d Nat Bk Bldg

Ferguson Stanley s w c 4th and Main

Ferris Aaron A rm 709, 414 Walnut

Ferris Howard 1016 1st Nat Bk Bldg

Fiedelvey W C flat 3, 304 E Pearl

Finch Henry H rm 52, 7 E 5th

Fisher Chas S 120 E. Water

Fisk Otis H rm 714, 414 Walnut

Fitzgerald Chas J rm 401, 51 E 4th

Fitzgerald John M 658 W 6th

Fitzpatrick John E rm 54, 7 E 5th

Follett Chas 41 E 4th

Foote Edward A 914 1st Nat Bk Bldg

Foraker J B 1004 Traction Bldg

Forster Oscar H rm 204, 519 Main

**FOSTER AMOS P.**, Attorney at Law, 1002-1004 First National Bank Bldg; 'Phones Main 857 and 858; Residence, Indian Hill Road, Indian Hill; Residence 'Phone Madisonville 255

Fox Bernard C rm 21, 514 Main

Fox & Fox rm 21, 514 Main

## CAMPBELL COMMERCIAL SCHOOL.....

Endorsed by Benn Pitman and all prominent business houses.

A. R. CAMPBELL, Prin. 31 E. FOURTH ST.

## FOX JOSEPH,

Attorney at Law, Office, 31 Blymyer Bldg; Telephone Canal 801; Residence, 505 Milton

Fox W F rm 21, 514 Main

Frank Oscar I 314 Traction Bldg

Franken Robt rm 42, 621 Main and City Hall

Franks Edwin J 405 2d Nat Bk Bldg

Franks Edwin W 405 2d Nat Bk Bldg

Franks & Franks 405 2d Nat Bk Bldg

Franz Wm G 427 Elm

**FREDRIKS GERRITT J., JR.**, Room 25,

s.e.c. Court and Main; 'Phone Canal 794

Freericks Frank H rm 1215, 414 Walnut

Frelberg A Julius 1201 Union Trust Bldg

Freking Harry F 606 2d Nat Bk Bldg

French G Dunn rm 323, 51 E 4th

Frenkel Jonas B 1127 Union Trust Bldg

Fricke Arthur C asst prosecuting atty Court House

**FRIDMAN W. M.**, Lawyer, 44 and 45 St. Paul Bldg; Telephone Main 2924

**FRIEDMAN HARRY H.**, Attorney at Law and Notary Public, Office, Suite 819 First National Bank Bldg; Telephone Main 3386; Residence, 329 Forest Av., Avondale; Residence 'Phone Avon 1603—R

**FROST HENRY G.**, Attorney at Law, 1002 to 1004 First National Bank Bldg; 'Phones Main 857 and 858; Residence, 3547 Mooney Av.; 'Phone East 761—L

**FULFORD ALFRED T.**, (F. & Shook) Attorney at Law and Notary Public, Office, 1000-1001 First National Bank Bldg; 'Phones Main 8 and Main 9; Residence, Sutton Av., Mt. Washington; 'Phone East 770—Y

**FULFORD & SHOOK**, Attorneys at Law, Office, 1000-1001 First National Bank Bldg; 'Phones Main 8 and Main 9

Fulton Robt S 310 Johnston Bldg

Fulton & Woost 310 Johnston Bldg

Furber Chas S 19 Main

**GALVIN & BAUER**, (M. F. G. & J. P. B., jr.) Attorneys at Law, Office, Rooms 704 and 705 Provident Bank Bldg; Telephone Canal 3046

Galvin & Galvin 1812 1st Nat Bk Bldg

Galvin John 1812 1st Nat Bk Bldg

**GALVIN M. F.**, Attorney at Law, Office,

Room 704 Provident Bank Bldg

Galvin Maurice L 1812 1st Nat Bk Bldg

Gardner & Freking 606 2d Nat Bk Bldg

Gardner Jos R 606 2d Nat Bk Bldg

**GARRARD JEPHTHA**, Office, 405 and 406

Johnston Bldg; Telephone Main 1630

Garrison Emory M rm 41, 518 Walnut

Garver Leonard jr rm 209, 528 Walnut

Gasser John J n w c Court and Main

Gatch Hayward D 1711 1st Nat Bk Bldg

Gatch Lewis N 1711 1st Nat Bk Bldg

Gaulding Willis C rm 61, 514 Main

## LOUIS TRAUB,

EXPERT ACCOUNTANT

 SHORTHAND REPORTER

408 BELL BLOCK. 'Phone Canal 4297.

# STEWART IRON FENCE

MADE ANY HEIGHT OR STYLE.  
To Suit All Requirements.

'PHONE SOUTH 799.

**The Stewart Iron Works Co., Cincinnati,**

"The World's Greatest Iron Fence Works."

Attorneys at Law—Continued.

**GEOGHEGAN WM. A., Attorney and Counselor at Law, Office, Rooms 1812 and 1813 First National Bank Bldg; 'Phone Main 165**  
Georgi A E 706 Prov Bk Bldg  
Gholson Edwin librarian Cincinnati Law Library Association  
Glaucue Florian rm 207, 51 E 4th  
Glaucue & McClure rm 207, 51 E 4th  
**GIBSON HENRY K., 610 First National Bank Bldg; 'Phone Main 658; Residence, 2106 Alpine Place, Walnut Hills; 'Phone North 3048—X**  
Gibson Willis L rm 800, 104 W 4th  
Gillett Urbane B rm 41, 514 Main  
**GINOCCHIO CHAS., Attorney at Law; Consular Agent of Italy, 1127 Vine; 'Phone Main 252**  
Ginter G A 909 Prov Bk Bldg  
**GOEBEL HERMAN P., 806 and 807 Provident Bank Bldg; 'Phone Canal 2810**  
Goldsmith A W 111 E 4th  
Goldsmith A W jr 2d fl 111 E 4th  
**GOLDSMITH GEOFFREY, Attorney at Law and Notary Public, Office, 1000 Fourth National Bank Bldg; 'Phone Main 52; also, Assistant City Solicitor, City Hall; Residence, 312 Erkenbrecher Av.; 'Phone Avon 2023—L**  
Goodhart Geo B 525 Union Trust Bldg  
Goodhue Frank D rm 711, 414 Walnut  
Goodman W Austin 1619 1st Nat Bk Bldg  
**GORDON HARRY L., Attorney at Law, Office, Rooms 909 to 916 Provident Bank Bldg; Telephones Canal 4069 and 4070**  
Gores Guido rm 412, 18 E 4th  
Gorman Frank M judge Court of Common Pleas  
Goss L W rm 66, 448 Main  
Graydon Jos S rm 703, 104 W 4th  
**GREENWALD TAYLOR C., Assistant City Solicitor, Office, City Hall; 'Phone Canal 1861; Residence, 2493 Madison Road, Hyde Park; 'Phone East 842—Y**  
Gregg Ellis B 706 Prov Bk Bldg  
Gregory Thos M rm 64, 7 E 5th  
**GREVE CHAS. THEO., Attorney at Law; also, Referee in Bankruptcy, Office, 320-322 Carlisle Bldg; Telephone Main 47; Residence, n. s. Maxwell Av., Vernonsville; Residence Telephone Avon 1768**  
Grimes J Cassidy n w c Front and John  
Grischy O P s e c Court and Main  
Groesbeck Glendinning B rm 807, 18 E 4th  
Groesbeck Herman J 407 Johnston Bldg  
Groesbeck & Lynch rm 807, 18 E 4th  
Groesbeck Telford 407 Johnston Bldg  
Groom Chas A 1602 1st Nat Bk Bldg

**THE SCHMITT SHOW CASE CO.**  
MANUFACTURERS OF  
**SHOW CASES,**  
STORE, BANK and OFFICE FIXTURES.  
209 and 211 MAIN STREET,  
Telephone Main 1173. CINCINNATI, O.

Gruber Adolph A rm 901, 528 Walnut and 1512 Vine  
Guckenberger H J rm 43, 518 Walnut  
**GUSWEILER FRANK R., Attorney at Law and Notary Public, 901 Commercial Tribune Bldg; Telephone Canal 3519**  
**HACKETT D. T., Attorney at Law, Office, 5th floor Blymyer Bldg, 514 Main; 'Phone Canal 4866; Residence, Flat 2 Wesley Bldg, Norwood. See Page 2248**  
**Hackney L J 41 Central Union Depot & Ry Co's Office Bldg**  
Hafner Chas A rm 816, 414 Walnut  
Hafner Edward A rm 816, 414 Walnut  
**HAMMEL SAMUEL B., Attorney, Office, Room 815 First National Bank Bldg, s.e.c. 4th and Walnut; 'Phone Main 780; Residence, 123 Jackson, Carthage; 'Phone Valley 796—X**  
Hanger L F rm 401, 51 E 4th  
Harding Geo W rm 19, 621 Main  
**HARGITT ROBERT P., Attorney at Law, Office, Rooms 303 and 304 Bell Block, n.e.c. 6th and Vine; Telephone Canal 2317**  
Harmeyer Chas H rm 208, 519 Main  
Harmeyer Horace W rm 208, 519 Main  
Harmon, Colston, Goldsmith & Hoadly 111 E 4th  
Harmon Judson 111 E 4th  
Harper, Allen & Curtis 1518 1st Nat Bk Bldg  
**HARPER GEO. D., (Morse, Tuttle & H.) 811 Mercantile Library Bldg; Telephone Main 564; Residence, 2423 Ingleside Place; Residence 'Phone North 1198—X**  
Harper J C 1518 1st Nat Bk Bldg  
**HARRISON JOS. T., 807 Fourth National Bank Bldg; 'Phone Main 1443**  
Harrison Wm Henry 1211 Traction Bldg  
Hart A T 14 Temple Barr  
Hartley W S 1639 Tremont

## THE WILLIAMS DIRECTORY CO., 220 E. Fourth St., Cincinnati,

**HAUCK HENRY G., Attorney at Law, Offices 47, 48 and 49 Blymyer Bldg; 'Phone Canal 3300; Residence 'Phone West 545—X**  
Hauenschild Edward rm 42, 448 Main  
Hauer Edward C 16 Bavaria Bldg  
Hawke Geo S 602 1st Nat Bk Bldg  
Haworth Z G A 30 E 9th  
Headley Sanford A rm 614, 414 Walnut  
Healy, Ferris & McAvoy 1016 1st Nat Bk Bldg  
Healy John C 1016 1st Nat Bk Bldg  
Heher J G rm 204 519 Main  
**HEIDINGSFELD BEN L., 725 to 732 Union Trust Bldg; Telephone Main 4381**  
Heilker Chas A rm 60, 518 Walnut  
**HEILKER & HEILKER, 60 Atlas Bank Bldg; Telephone Canal 3453**  
Heilker Henry J rm 60, 518 Walnut  
Heim Eugene 809 Prov Bk Bldg  
**HEINTZ M. G., 909 to 916 Provident Bank Bldg; Telephones Canal 4069 and 4070**  
**HEINTZ VICTOR, Attorney at Law, Office, 1001 Fourth National Bank Bldg; Telephone Main 52; Residence, 761 Clinton**  
Heintzman J W 1404 Traction Bldg  
Heisel Elmer R 605 Johnston Bldg  
Heisel & Orr 605 Johnston Bldg  
Hengst Geo W 401 Bell Block  
Henshaw Stanley K rm 43, 514 Main  
**HERBSLEB A. F., 720 and 721 First National Bank Bldg; Long Distance Telephone Main 3974. See Page 2270**  
Herman Chas rm 219, 51 E 4th  
Hermann Jacob S 819 1st Nat Bk Bldg  
**HERMANN JOHN C., 909 to 916 Provident Bank Bldg; 'Phone Canal 4069**  
**HERRLINGER A. L., 308 and 309 Bell Block; 'Phone Canal 1917; Residence 'Phone West 2572**  
Herron, Gatch & James 1711 1st Nat Bk Bldg  
Herron John W 1711 1st Nat Bk Bldg  
Herron Wm C 1711 1st Nat Bk Bldg

## Victor Wm. Hertwig, Attorney at Law AND Notary Public

Office and Residence, 1542 Linn Street.

TELEPHONE WEST 1524.

Office Hours: 8:30 to 9:30 a. m., 1:00 to 2:00 p. m.; Monday, Tuesday and Saturday Evenings from 7:00 to 8:30 p. m. Reference (by permission), Western German Bank.

### HERTWIG VICTOR WM., Attorney at Law and Notary Public; Office and Residence, 1542 Linn; Telephone West 1524

Hess Harry 107 Bell Block  
Hester W R rm 28, 514 Main  
Hickenlooper Smith rm 708, 18 E 4th  
Hicks L R 510 Johnston Bldg  
Hicks W A 510 Johnston Bldg  
Hill Alfred 201 Traction Bldg  
Hingsen Richard rm 21 s e c Court and Main  
Hinkle Fred W 1311 Union Trust Bldg  
Hinkle Philip, Central Trust & Safe Deposit Co  
Hinkle Thornton M 1311 Union Trust Bldg  
Hoadly Geo 111 E 4th  
Hoban Nicholas J jr rm 67, 514 Main  
Hoffhelmer Harry M judge Superior Court of Cincinnati

**HOFFMAN ALBERT R., Attorney at Law,** Rooms 508 and 509 Provident Bank Bldg, s.e.c. 7th and Vine; 'Phone Canal 2256; Residence, 3522 St. Charles Place, Hyde Park; 'Phone East 767—R

**HOFFMAN, BODE & LeBLOND,** 1001 to 1004 Second National Bank Bldg, s.e.c. 9th and Main; 'Phone Canal 2018

Hoffman Chas W 302 Bell Block  
Hoffman Fred L 1002 2d Nat Bk Bldg  
Hohmann Wm P 1012 2d Nat Bk Bldg  
Hollen Stephen R rm 503, 111 E 4th  
Hollister Burton P 1325 Union Trust Bldg  
**HOLLISTER & HOLLISTER, (Thos. Hollister & Burton P. Hollister)** Office, 1325 to 1329 Union Trust Bldg; Telephone Main 326

Hollister Howard C judge U S Dist Court 321 U S Custom House

Hollister Thos 1325 Union Trust Bldg

Holmes John R rm 811, 18 E 4th

Holmes Scott 505 Johnston Bldg

Hood Wm J rm 602, 123 E 6th

Hooper Henry 125 Mason

**HOOVER FRANCIS A., (Jones & Jones)** 1004-1005 Mercantile Library Bldg; 'Phone Main 591; Residence, 1906 Fairmount Av.; 'Phone West 3006—X

Hopkins Chas H 1110 Traction Bldg

Hoppe Louis J 918 1st Nat Bk Bldg

Hopping Chas L 512 Johnston Bldg

**HORNBERGER CHAS. F., Attorney at Law,** Notary Public and Title Examiner, Office, Rooms 601-604 Gerke Bldg, 123 E. 6th; 'Phone Canal 3515; also, Assistant City Solicitor, City Hall; 'Phone Canal 1861

Horstman Horace G rm 909, 414 Walnut

**HORSTMAN & HORSTMAN, 909 Mercantile Library Bldg; Telephone Main 1619**

Horstman Theo rm 909, 414 Walnut

Hosbrook H H 305 Bell Block

**HOSEA & KNIGHT, 1007 to 1011 Commercial Tribune Bldg, 528 Walnut; 'Phone Canal 4278**

Hosea Lewis M rm 1008, 528 Walnut

Hosea Wm Going rm 57, 7 E 5th

Howard Dudley R 1404 Traction Bldg

**HOWARD EDWIN J., Attorney at Law,** 5th floor Blymyer Bldg, 514 Main; Telephone Canal 4866. See Page 2247

Huddle I L rm 201, 123 E 6th

Hudson John G rm 80, 518 Walnut

Huffman Clifford C s e c Court and Main

**HULSWITT B. A., Attorney at Law,** Rooms 812-814 Second National Bank Bldg, s.e.c. 9th and Main; Telephone Canal 206

Hunt Chas J judge Court of Common Pleas and rm 712, 18 E 4th

## A COMMERCIAL COURSE

Trains Young Men and Women for Business Positions.

# CAMPBELL COMMERCIAL SCHOOL

A. R. CAMPBELL, Prin. 31 E. FOURTH ST.

Hunt Edward B rm 37, 621 Main  
Hunt Graham P 1514 1st Nat Bk Bldg  
Hunt Henry T prosecuting atty Court House

**HURTIG MILTON, Attorney at Law and Notary Public,** Office, Room 15, s.w.c. 3d and Walnut; Telephone Main 70; Residence, 3025 Woodburn Av.; Telephone North 2339—R

**HURTIG SIMEON H., 902-903 Second National Bank Bldg; Telephone Canal 2226,** Residence 'Phone North 2339—R

Huseman Albert A rm 20, 41 E 4th

Huston Alex B 5932 Oak Av C H

Inott Chas J rm 40, 7 E 5th

Inott, Ralph H rm 40, 7 E 5th

Ireton Louis A 1501 Union Trust Bldg

Irwin Lewis W rm 812, 519 Main

**ISAACS NATHAN, 1008-1010 Traction Bldg;** 'Phone Main 2969; Residence 'Phone West 385—X

Jackson Herbert rm 301, 51 E 4th

Jacobs Carl M jr 1211 Traction Bldg

James Eldon R 1711 1st Nat Bk Bldg

**JAMES FRANCIS B., Attorney at Law, 1002-1004 First National Bank Bldg; 'Phones Main 857 and 858; Residence, n.w.c. Elmhurst Av. and Herrick Av.; 'Phone East 70**

James Wm D 513 Johnston Bldg

James Wm H 610 Prov Bk Bldg

Jelke Ferd jr 402 Union Trust Bldg

Jellison Geo Eyrle s e c 3d and Plum

Jenney Herbert rm 506, 111 E 4th

Johns W S 1104 2d Nat Bk Bldg

Johnson Clyde P rm 910, 18 E 4th

Johnson Edgar M 1316 Union Trust Bldg

Johnson J Wm rm 910, 18 E 4th

Johnson & Levy rm 910, 18 E 4th

Johnson Parke S 505 1st Nat Bk Bldg

Johnson Simeon M rm 64, 7 E 5th

Jones Chas D rm 15, 41 E 4th

Jones Chas H 603 Johnston Bldg

Jones Frank J rm 15, 41 E 4th

**JONES & JONES, 1004-1005 Mercantile Library Bldg; Private Branch Exchange 'Phone Main 591**

Jones John Elias rm 310, 519 Main

Jones Oliver B rm 50, 7 E 5th

Jones Orville K 505 Johnston Bldg

Jones Price J rm 4 s w c 5th and Main

**JONES RANKIN D., (J. & Jones) 1004-1005**

Mercantile Library Bldg; 'Phone Main 591; Residence, 1804 Fairmount Av.;

'Phone West 2531

**JONES SPENCER M., (Jones & J.) 1004-1005**

Mercantile Library Bldg; 'Phone Main 591; Residence, 1804 Fairmount Av.;

'Phone West 2531

Jones Wm H rm 910, 18 E 4th

Jordan Jas R rm 64, 518 Walnut

Jordan & Locke rm 64, 518 Walnut

Judkins W Tyson rm 11 n e c 5th and Main

**JUNG THEO. C., 37 and 38 Carew Bldg;**

Telephone Main 16

# Ohio Bldg. & Const. Co.

## CONTRACTING BUILDERS

PHONE CANAL 3732

610 Second National Bank Building.

QUALITY

AND PRICE

**RAIL ROAD  
STAMPS**

*The James Murdock Jr. Co.*  
115 Opera Place CINCINNATI, O. U.S.A.

**MANUFACTURERS**  
TELEPHONE MAIN 184

## Attorneys at Law—Continued.

Karch H P rm 50, 448 Main  
Karr Chas W rm 104, 519 Main  
Kattenhorn Geo H 1520 Union Trust Bldg  
Kaufman Henry P rm 61, 518 Walnut  
Keadin Jos A 1027 Union Trust Bldg  
Keller D C 401 Bell Block  
**KELLEY, HUSEMAN & REMKE, (Thos. H. K., Albert A. H. & Richard R.)** Attorneys at Law, 41 E 4th; 'Phone Main 197  
**KELLEY JOSEPH B., Attorney at Law,** Offices, 47, 48 and 49 Blymyer Bldg; 'Phone Canal 3300; Residence 'Phone 4515—Y  
Kelley Thos H 41 E 4th  
Kemper Edwin W 401 Johnston Bldg  
Kemper Frank H rm 3, 41 E 4th  
Kemper Willis M rm 3, 41 E 4th  
King E Scott rm 52, 7 E 5th  
Kinkead Ellis G 1008 Traction Bldg  
**KINKEAD & ROGERS, 1008 Traction Bldg;** 'Phone Main 2969  
Kinney J F rm 106, 519 Main  
Kinney Jos N rm 22, 15 E 3d  
Kinney Owen N 601 Johnston Bldg  
Kittering J W rm 602, 123 E 6th  
Kittredge Edmund W rm 604, 104 W 4th  
Kittredge, Wilby & Stimson rm 604, 104 W 4th  
Klayer & Sadlier 408 Bell Block  
Klayer Wm H 408 Bell Block  
Klein Harry T 525 Union Trust Bldg  
**KLEIN NICHOLAS, 209 Commercial Trib-**une Bldg; 'Phone Canal 4822; Residence 'Phone Canal 1535  
Klein Sultan rm 902, 528 Walnut  
Klein Wm J 604 Prov Bk Bldg  
Knight Walter A rm 1008, 528 Walnut  
Kohl J Louis 918 1st Nat Bk Bldg  
Kolker Geo H 201 U S Custom House  
Kramer Adam A 1222 Union Trust Bldg  
Kramer & Bettman 1027 Union Trust Bldg  
Kramer Louis 1027 Union Trust Bldg  
Kraw Rolland L 1000 1st Nat Bk Bldg  
Kreis L Alvin rm 41, 518 Walnut  
Krippendorff Otto rm 512, 414 Walnut  
Kuertz Wm J 1008 Traction Bldg  
☞ See also "Curts"  
Kuhn Oscar W 1201 Union Trust Bldg  
**KUNDEL FRANK H., Attorney at Law, 303** and 304 Bell Block, n.e.c. 6th and Vine; Telephone Canal 2317; Residence, s.e.c. Dexter Av. and Fairfield Av.; Telephone North 5286—X  
Lackner Jos L rm 703, 104 W 4th  
**LAMBERT WM. C., 306 Johnston Bldg;** 'Phone Main 985  
Lamping Fred A rm 41, 621 Main  
Landen Geo R 219 E 3d

**THE SCHMITT SHOW CASE CO.**

MANUFACTURERS OF

**Bank, Office and Store Fixtures.**

209 and 211 MAIN STREET.

Telephone Main 1173.

CINCINNATI, O.

Langdale R H rm 307, 51 E 4th  
Leach Jay 99 Carew Bldg  
LeBlond Robt A 1002 2d Nat Bk Bldg  
Leever C H 106 Bell Block  
Lehmann Carl 914 1st Nat Bk Bldg  
Lehmer Chas rm 1008, 18 E 4th  
Lemkuhl Jos jr 1404 Traction Bldg  
Lemonek Simon rm 31, 514 Main  
Leslie Chas M 805 2d Nat Bk Bldg  
Levy David M rm 910, 18 E 4th  
Levy Lipman rm 910, 18 E 4th  
**LEVY MAX, 408 and 409 Commercial Tri-**une Bldg; 'Phone Canal 3720  
Linch Harry L rm 807 18 E 4th  
Lincoln John Ledyard 1502 1st Nat Bk Bldg  
Little W S 1611 Union Trust Bldg  
**LITTLEFORD, JAMES, FROST & FOSTER,** Attorneys at Law, 1002 to 1004 First National Bank Bldg; 'Phones Main 857 and 858  
**LITTLEFORD WM., Lawyer, Office, 1004** First National Bank Bldg; 'Phones Main 857 and Main 858; Residence, 2521 Salem Av., Menlo Park, First Ward; 'Phone East 640—L  
Littleton F L 41 Central Union Depot & Ry Co's Office Bldg  
**LOCKE WALTER M., 63 Atlas Bank Bldg;** 'Phone Canal 3427  
**LOGAN J. L., Attorney at Law and Notary** Public, Office, 1009 Fourth National Bank Bldg, 18 E. 4th; Telephone Main 1566; Residence, 3215 W. 8th  
Longley W S rm 503, 519 Main  
Longworth Nicholas 1612 1st Nat Bk Bldg  
Loomis H T 97 Carew Bldg  
**LORBACH DAVID, Attorney at Law, Office,** Rooms 1517 and 1518 First National Bank Bldg; Telephone Main 290; Residence, 2127 Fulton Av.; Telephone North 620—X  
Lotze C M rm 52, 7 E 5th  
Loveland Frank O rm 305 U S Custom House  
Lowman Jesse 714 1st Nat Bk Bldg  
Ludlow A S rm 807, 123 E 6th  
Luebbert Louis R 801 Provident Bk Bldg  
Lueders Wm H judge Probate Court Court House  
Luft Clifford H 1054 Wade  
**LYKINS M. C., 603 Johnston Bldg; Tele-**phone Main 4165  
McAvoy Malcolm 1016 1st Nat Bk Bldg  
McCabe Francis J 429 Walnut  
McCarthy Chas E 804 2d Nat Bk Bldg  
McCartin Jas J rm 41, 448 Main  
**MCCAULEY WM. J., 909-916 Provident Bank** Bldg; 'Phone Canal 4069  
McClure Henry B rm 207, 51 E 4th  
McConaughy Robt C 202 2d Nat Bk Bldg  
McCormick A W & Sons 3110 Woodburn Av  
McDiarmid C J rm 67, 514 Main  
McGuire Thos F 602 1st Nat Bk Bldg  
McLaughlin Roy M 1711 1st Nat Bk Bldg  
McLean Wm C rm 15, 41 E 4th  
McMakin John H 812 2d Nat Bk Bldg  
**McNAIR A. J., Attorney at Law; Civil and** Criminal Law Practiced in State and Federal Courts, Rooms 34 and 35 Wiggins Block, s.e.c. 5th and Vine; 'Phone Main 73; Residence, 722 Gholson Av., Avondale  
McNeill Aaron rm 302, 414 Walnut  
McNeill & Thompson rm 302, 414 Walnut  
McPherson Sherman T 812 U S Custom House and P O Bldg  
Mack Alfred s w c 3d and Walnut  
Mackentepe F E rm 502, 111 E 4th  
Mackoy Harry B 715 1st Nat Bk Bldg  
**MACKOY & MACKOY, Attorneys and Coun-**sellers at Law, Office, 714 and 715 First National Bank Bldg; Telephone Main 1613  
Mackoy Wm H 715 1st Nat Bk Bldg  
Macneale J D, Burnet House  
Mallon Guy W rm 401, 51 E 4th  
**MALLON & VORDENBERG, Attorneys at** Law, Office, Rooms 401 to 411 Carlisle Bldg, s.w.c. 4th and Walnut; Telephone Main 625  
Malsbary Chas F 513 Johnston Bldg  
Manley John M 705 Elm

Marckworth John H 307 Johnston Bldg  
 Mardorf Walter C 909 Prov Bk Bldg  
 Marfield Dwight S 1718 1st Nat Bk Bldg  
 Marshall Allen L rm 307, 51 E 4th  
 Martin J Q rm 57, 518 Walnut  
 Marx Robt 2d fl Citizens' Bk Bldg  
 Matson Jas B rm 33, 514 Main and 325 Race  
**MATTHEWS C. B., 525 to 528 Union Trust Bldg; 'Phone Main 610**  
 Matthews E H 1110 Traction Bldg  
 Matthews John W 1110 Traction Bldg  
**MATTHEWS & MATTHEWS, 1110 and 1111 Traction Bldg; 'Phone Main 956**  
 Matthews Mortimer rm 73, 514 Main  
 Matthews Stanley 1110 Traction Bldg  
 Maxedon T V 511 Walnut  
 Maxfield Eugene D 902 1st Nat Bk Bldg  
 Maxwell Lawrence rm 703, 104 W 4th  
 Maxwell Nathaniel H rm 44, 7 E 5th  
**MAXWELL & RAMSEY, Office, Rooms 700 to 706 Neave Bldg; 'Phones Main 944 and Main 945**  
 May Max E 1617 1st Nat Bk Bldg  
 Meinicke A L rm 16, 41 E 4th  
 Mente W B 1210 2d Nat Bk Bldg  
 Mergler Henry J rm 43, 518 Walnut  
 Merrell Stanley W 1514 1st Nat Bk Bldg  
 Merrihew Murray E rm 71, 514 Main  
 Merrill Chester W rm 62, 7 E 5th  
 Metzler Harry 121 E 4th  
 Meyer Jos L rm 34, 518 Walnut  
 Meyer Wm C 1210 2d Nat Bk Bldg  
**MEYERS WM. H., Attorney at Law and Notary Public, 402 and 403 Provident Bank Bldg; 'Phone Canal 72; Residence 'Phone Canal 1188**  
 Michie Thos L 1012 2d Nat Bk Bldg  
 Miles C W rm 47, 7 E 5th  
**MILLER LEM S., 1000-1001 First National Bank Bldg; 'Phones Main 8 and 9**  
**MILLS GEO. E., Attorney at Law, 714-715 Mercantile Library Bldg, 414 Walnut; 'Phone Main 376**  
 Minges Michael 707 1st Nat Bk Bldg  
 Minnes Edward E rm 19, 230 W 8th  
 Minten Chas A rm 56, 7 E 5th  
**MITCHELL P. LINCOLN, Attorney at Law, 1211 Traction Bldg; 'Phone Main 2752**  
 Moller Jos P 501 Johnston Bldg  
 Molloy John J rm 62, 7 E 5th  
 Monaghan Jas P rm 707, 123 E 6th  
 Montgomery Clark B, Court House  
 Moreton Harry rm 807, 111 E 4th  
 Morrill Albert H rm 1001, 18 E 4th  
**MORRIS FROOME, Attorney at Law, 1409 Traction Bldg; Telephone Main 592; Residence, 3763 Reading Road; Residence Telephone Avon 832—R**  
 Morrissey Edwin S 1002 2d Nat Bk Bldg  
**MORSE FRANK R., 811 and 812 Mercantile Library Bldg; Telephone Main 564**  
**MORSE, TUTTLE & HARPER, (Frank R. M., Burton B. T. & Geo. D. H.) Attorneys at Law, Office, Rooms 811 and 812 Mercantile Library Bldg; Telephone Main 564**  
**MOULINIER, BETTMAN & HUNT, Attorneys at Law, Office, 1514 First National Bank Bldg; Telephone Main 42**  
 Moulinier Edward P 1514 1st Nat Bk Bldg  
**MUHLHAUSER FRED. P., 2 Allen Bldg; 'Phone Main 92**  
**MUHLHAUSER WALTER C., Attorney at Law and Notary Public, Office, 2158 McLean Av., bet. Harrison Av. and Bank; Residence, 2277 Spring Grove Av.; 'Phone West 1158**  
**MUIR JAMES J., Attorney at Law, Office, 1227 to 1230 Union Trust Bldg, n.w.c. 4th and Walnut; Telephone Main 1542**  
**MULLER MICHAEL, 609 to 614 Provident Bank Bldg, s.e.c. 7th and Vine; 'Phone Canal 1805**  
 Mundy Geo B rm 30, 518 Walnut  
 Murphy Daniel W rm 35, 514 Main  
 Murray Walter F rm 47, 7 E 5th  
 Mussman Arthur B 305 U S Custom House  
 Myers Jas S rm 37, 621 Main  
 Nelson Ben B rm 708, 18 E 4th  
 Nelson & Hickenlooper rm 708, 18 E 4th  
 Newcomb Ralph O rm 1006, 414 Walnut

## MIMEOGRAPH WORK

Done by Experts on Short Notice.  
THE BEST IN TOWN.

### A. R. CAMPBELL

'Phone Main 1606. 31 E. Fourth St.

Nichols John 305 Johnston Bldg  
 Nieberding H A rm 608, 18 E 4th  
**NIEDERHELMAN FREDERICK E., Attorney and Counselor at Law and Notary Public, Office, Room 403 Johnston Bldg; Telephone Main 149; Residence, 4136 Georgia Av**  
**NIPPERT ALFRED K., Attorney at Law, Office, No. 1517 and 1518 First National Bank Bldg; Telephone Main 290; Residence, 2981 Werk Road, Westwood; Residence 'Phone Cheviot 140—L**  
 North W F 510 Johnston Bldg  
**OCHILTREE ROBERT M., 1008 Fourth National Bank Bldg; 'Phone Main 329**  
 O'Connell John G judge Court of Common Pleas  
 O'Connell Robt 1409 Traction Bldg  
 O'Donnell Jas B 704 Mer Lib Bldg. *See Page 2247*  
**Oehlmann F H County Recorder's Office Court House**  
 Oeltmann Ferd J 1718 1st Nat Bk Bldg  
 O'Hara Jos P 807 2d Nat Bk Bldg  
 O'Hara Jos W 501 Johnston Bldg  
 O'Leary Florence A 614 Neave  
 Oliver David S 601 Johnston Bldg  
 Oliver L D 601 Johnston Bldg  
**OPPENHEIMER BENTON S., 3d floor Pickering Bldg; Telephones Main 861 and 862**  
 Orr Loren E 605 Johnston Bldg  
 Osler G F 4th fl Mitchell Bldg  
 Ottermann Henry rm 305, 519 Main  
 Outcalt Dudley C 1404 Traction Bldg  
**OUTCALT MILLER, (Miller O., J. W. Heintzman, D. C. Outcalt, Jos. Lemkuhl & Dudley R. Howard) Attorney at Law, Office, 1401 to 1404 Traction Bldg; Telephone Main 189**  
 Outcalt Miller 1404 Traction Bldg  
 Overbeck, Kattenhorn & Park 1520 Union Trust Bldg  
 Overbeck W J 1520 Union Trust Bldg  
 Park Nathan R 1520 Union Trust Bldg  
 Parkinson Geo B rm 804, 528 Walnut  
 Parsons H C rm 32, 448 Main  
**PASSEL EARLE R., 314 Lyric Theater Bldg**  
 Pattison W F 355 W 4th  
 Paxton Thos B 2d fl Citizens' Bk Bldg  
 Paxton Thos B jr 2d fl Citizens' Bk Bldg  
**PAXTON, WARRINGTON & SEASONGOOD, Office, Citizens' National Bank Bldg, s.e.c. 4th and Main**  
 Peaslee Marshall B 3218 Warsaw Av  
 Peck Edith Weld rm 30, 518 Walnut  
 Peck Edward 1224 W 8th  
 Peck H D rm 30, 518 Walnut  
 Peck John Weld rm 30 518 Walnut  
**PECK, SHAFFER & PECK, (H. D. P., Frank H. S. & John Weld P.) 30 Atlas Bank Bldg, 518 Walnut; Telephone Canal 330**  
 Peirce Wm C 211 Bell Block  
 Pendleton Elliott Hunt rm 306, 519 Main  
 Penn Julius G rm 42, 514 Main

## LOUIS TRAUB,

### EXPERT ACCOUNTANT AND SYSTEMATIZER,

408 BELL BLOCK. Phone Canal 4297.

# STEWART IRON FENCE

**35c** PER FOOT and UP.  
OVER 500 DESIGNS.

'PHONE SOUTH 799.

**The Stewart Iron Works Co., Cincinnati,**

"The World's Greatest Iron Fence Works."

### Attorneys at Law—Continued.

Perin Buchanan rm 25 sec Court and Main  
**PETERS EDWARD F., Office, 3d floor Pickering Bldg; Telephones Main 861 and 862**  
**PFLEGER OTTO, 809 to 815 Provident Bank Bldg; 'Phones Canal 4047 and 4048**  
**PHARES CARL, 97 Carew Bldg; Telephone Main 255**  
**PHILLIPS PHINEAS S., Attorney at Law and Notary Public, Rooms 911, 912 and 913 Commercial Tribune Bldg; Telephone Canal 3407; Residence, 2654 Stanton Av.; Residence 'Phone North 154—R**  
Pink Louis P 601 1st Nat Bk Bldg  
Place Bion rm 616, 414 Walnut  
**PLATT GEO. W., Attorney and Counselor at Law, Rooms 511-512 Fourth National Bank Bldg, 18 E. 4th; Telephone Main 1620; Residence, 2116 Auburn Av.; Telephone Avon 3293—R**  
Pocley Eugene C 408 Johnston Bldg  
Pogue John F 914 1st Nat Bk Bldg  
Pogue & Pogue 914 1st Nat Bk Bldg.  
Pogue Province M 914 1st Nat Bk Bldg  
Pogue Thos L 914 1st Nat Bk Bldg  
Poor Geo T 1501 Union Trust Bldg  
**PORTER W. T., 909 Fourth National Bank Bldg; 'Phone Main 231**  
**Pottenger David H 310 Johnston Bldg**  
Powell Richard A 508 Prov Bk Bldg  
Powell & Smiley 508 Prov Bk Bldg  
Power Henry J rm 202, 519 Main  
Prather Wm W rm 42, 7 E 5th  
Probasco H R 36 Carew Bldg  
Probasco S W 1102 2d Nat Bk Bldg  
Pugh Geo Elliott rm 34, 7 E 5th  
Pugh Robt C Cincinnati Law School  
Pugh Wm Hartley rm 34, 7 E 5th  
**PUMMILL L. H., 203 Mercantile Library Bldg; 'Phone Main 636**  
**PYLE E. C., 703 and 707 St. Paul Bldg; Telephone Main 335**  
Quigley H N 41 Central Union Depot & Ry Co's Office Bldg  
Quinn Samuel M 130 W 9th  
**RAGLAND HOWARD N., Attorney at Law, Office, Rooms 601 to 607 St. Paul Bldg; 'Phones Main 402 and Main 403; Residence, 3020 Gilbert Av.; 'Phone North 2—Y**  
Raidt Gerrit J 300 Pike  
Ralston Frank A 707 1st Nat Bk Bldg

## RAMSEY JAMES N.,

Patent Attorney, Office, 604 Johnston Bldg; Telephone Main 469.  See Page 2269

**THE SCHMITT SHOW CASE CO.**

MANUFACTURERS OF

# ALL GLASS CASES

209 and 211 MAIN STREET.

Telephone Main 1173. CINCINNATI, O.

Ramsey Robt rm 703, 104 W 4th  
Ramsey Wm W 325 Race  
Rankin Carl S 310 Johnston Bldg  
Ratliff Raymond rm 711, 414 Walnut  
**RATTERMAN LEANDER F., Office, s.w.c. 4th and Main; 'Phone Main 996; Residence 'Phone East 1143—X**  
Rattermann Chas W 2710 Jefferson Av  
**REECE PATTERSON A., Attorney at Law, 413 and 414 Johnston Bldg; Telephone Main 180**  
Reehl Wm rm 55, 518 Walnut  
Reemelin Chas H rm 13, 39 E 3d  
Reemelin E C & C H rm 13, 39 E 3d  
Reemelin Edward C rm 13, 39 E 3d  
Reemelin & Hosbrook 305 Bell Block  
Reemelin Louis 305 Bell Block  
**REEVE, BURCH, PETERS & OPPENHEIMER, 3d floor Pickering Bldg; Telephones Main 861 and 862**  
**REEVE HORACE A., 3d floor Pickering Bldg; Telephones Main 861 and 862**  
Rehm Ernst rm 67, 514 Main  
Remke Richard rm 20, 41 E 4th  
Rendigs Wm rm 53, 518 Walnut  
Renner Otto J 809 Prov Bk Bldg  
Renner Philip 809 Prov Bk Bldg  
**RENNER & RENNER, Attorneys at Law, Office, Rooms 809 to 815 Provident Bank Bldg; s.e.c. 7th and Vine; Telephones Canal 4047 and 4048**  
Reppert F H 706 Prov Bk Bldg  
Rhyno J T 706 Prob Bk Bldg  
**RICHARDSON JAMES S., 10 to 14 Pickering Bldg; 'Phone Main 321; Residence 'Phone Canal 4653—X**  
Richmond Maurice J jr rm 604, 111 E 4th  
Richter Adolph 307 Johnston Bldg  
Rielly Wm J rm 914, 414 Walnut  
Rinckhoff Wm A rm 906, 18 E 4th  
Ritchie Edwards rm 511, 18 E 4th  
Ritchie Walter T 307 Johnston Bldg  
Roberts Wm G rm 56, 7 E 5th  
Robertson & Buchwalter 38 Carew Bldg  
Robertson C D 38 Carew Bldg  
Robinson Jas E 809 Prov Bk Bldg  
Robison Ella M 1404 Union Trust Bldg  
Rockel Henry L rm 58, 514 Main  
Roebling Millard F 3d fl s w c 4th and Main  
Roebling & Ratterman 3d fl s w c 4th and Main  
Roebling & Roebling 3d fl s w c 4th and Main  
Roessler A B 7 Bavaria Bldg  
Roettinger Philip rm 903, 18 E 4th  
**ROETTINGER PHILIP & S. C., 902 to 906 Fourth National Bank Bldg; Telephone Main 778**  
Roettinger Stanley C rm 902, 18 E 4th  
Rogers D Walter rm 201, 519 Main  
Rogers H Kenneth 1008 Traction Bldg  
Rogers John C 605 Johnston Bldg  
Rogers Wm P, Cincinnati Law School  
Roney E E rm 19, 621 Main  
Ronnebaum Anthony rm 13, 39 E 3d  
**ROSE CHAS. O., Office 704 First National Bank Bldg; 'Phone Main 954**  
Ross Albert C 704 1st Nat Bk Bldg  
**ROSS SIMON, JR., 1218-1226 Union Trust Bldg; 'Phone Main 1445; Residence, Moyer Place, Linwood; Residence 'Phone East 569—L**  
**ROUDEBUSH ALLEN C., Attorney at Law, Office, 1218 Union Trust Bldg; Telephone Main 1455**  
**ROUDEBUSH WM. A., 1407 Traction Bldg; 'Phone Main 1352**  
Rouse John T 1 Temple Bar  
**RUCKER WILSON HARPER, Attorney at Law and Notary Public, 1227 to 1230 Union Trust Bldg; Telephone Main 1542**  
Rudel J A rm 203, 414 Walnut  
**RULISON HIRAM M., Office, 704 First National Bank Bldg; 'Phone Main 954**  
**RULISON & ROSE, Office, 704 First National Bank Bldg; 'Phone Main 954**  
Rummel G Albert 605 Johnston Bldg  
Ruskin Moses rm 505, 519 Main  
Rust Harry A 1436 Walnut  
**RYAN DENNIS J., Attorney at Law and Notary Public, Room 704 Provident Bank Bldg**

Ryan Jas J 1612 Hopple  
 Ryan John P 611 Union Trust Bldg  
 Ryan Walter A rm 58, 7 E 5th  
 Sadlier John W 408 Bell Block  
 Sagmeister Jos 1004 Traction Bldg  
 Sander Wm rm 64, 518 Walnut  
 Sawyer Chas 1004 1st Nat Bk Bldg  
 Sawyer Louis B 1407 Traction Bldg  
**SAYLER JOHN R., (Sayler & Sayler) Attorney and Counselor at Law, Office, 904 Mercantile Library Bldg; Telephone Main 1442; Boards Grand Hotel**  
**SAYLER MILTON, (Sayler & Sayler) Attorney at Law and Notary Public, Office, 904 Mercantile Library Bldg; Telephone Main 1442; Residence, s.w.c. Laurel and Independence, Sayler Park (Arden Station); Telephone Delhi 107—L**  
**SAYLER & SAYLER, (John R. S. & Milton S.) Attorneys at Law, Office, 904 Mercantile Library Bldg; Telephone Main 1442**  
 Scammon L D 1210 2d Nat Bk Bldg  
 Scheumann John H 408 Walnut  
 Schick Wm J 414 Johnston Bldg  
 Schindel John R 97 Carew Bldg  
 Schmidt Wm H 408 Walnut  
 Schmitt Walter G rm 41, 518 Walnut  
 Schmuck Thos K 1514 Union Trust Bldg  
 Schoenle Walter M 1501 Union Trust Bldg and City Hall  
**SCHORR DAVID P., 801, 802 and 803 Second National Bank Bldg; Phone Canal 98; Residence, 268 McGregor Av.; Phone Avon 2079—L**  
**SCHORR & WESSELMANN, 801, 802 and 803 Second National Bank Bldg, s.e.c. 9th and Main; Telephone Canal 98**  
 Schott Colon 809 Prov Bk Bldg  
 Schrader H H 318 Johnston Bldg  
**SCHROEDER JOS. B., 16, 17 and 18 Bavaria Bldg; Telephone Canal 1842**  
**SCHUCHARDT WM., 310 Lincoln Inn Court, 519 Main; Telephone Canal 3442. [See Page 2248**  
 Schultz Jos rm 37, 621 Main  
 Schwaab John 10 Temple Bar  
**SCHWAAB WALTER W., 704 Provident Bank Bldg; Telephone Canal 3046**  
 Schwartz Albert W 115 E 4th  
**SCHWEIKERT WM. H., 403 Provident Bank Bldg, s.e.c. 7th and Vine; Phones Canal 72 and Canal 2250; Residence Phone West 1890—X**  
 Scott David H rm 807, 18 E 4th  
**SCOTT ROBERT M., 106 Lincoln Inn Court; Phone Canal 3179**  
 Sears Henry M rm 38, 514 Main  
 Seasongood Murray 2d fl Citizens' Nat Bk Bldg  
 Seinsheimer Frank 1103 1st Nat Bk Bldg  
 Shaffer Frank H rm 30 518 Walnut  
 Shaffer Herbert 97 Carew Bldg  
 Shattuck A C judge Superior Court of Cin'tl and 45 Blymyer Bldg  
**SHEPARD JOHN E., Attorney at Law; also, City Solicitor of Covington, Office, City Bldg, Covington; Residence, 635 Greenup, Covington; Phone South 283**  
 Shepard Wm 1422 Union Trust Bldg  
 Shockley Albert D rm 63, 7 E 5th  
**SHOEMAKER MURRAY M., Attorney at Law and Notary Public, Offices, 1814 and 1815 First National Bank Bldg; Phone Main 74**  
**SHOHL Walter M., 50 to 53 Atlas Bank Bldg; Phone Canal 3424; Residence Phone Avon 2375**  
**SHOOK CHESTER R., (Fulford & S.) Attorney at Law, Office, 1000-1001 First National Bank Bldg; Phones Main 8 and Main 9; Residence, flat 4 The Bristow, 12 W. McMillan; Phone Avon 2187—Y**  
**SHRAGUE G. A., Attorney at Law, Office, Rooms 600 and 601 Provident Bank Bldg, s.e.c. 7th and Vine; Residence, 1810 Hewitt Av.; Telephone Canal 277**  
 Shroder Jacob 1320 Union Trust Bldg  
 Shroder Wm J 1320 Union Trust Bldg  
 Simmonds R E rm 604, 104 W 4th  
 Simon Jesse M 605 Johnston Bldg

## When You Want a Bookkeeper

Beginner, Experienced or Expert  
 Telephone Main 1606.

## Campbell Commercial School

A. R. CAMPBELL, Prin. 31 E. Fourth St.

Simonton Wm A 308 Johnston Bldg  
**SLAINE GEO. J., Attorney at Law and Notary Public, 403 Provident Bank Bldg; Telephones Canal 72 and Canal 2250; Residence, 1045 Celestial**  
**SLUTES MERRILL C., (Boyd & S.) Attorney at Law, Office, 307 Carlisle Bldg, s.w.c. 4th and Walnut; Telephone Main 487; Residence, 5 The Westmoreland, Mason st., Mt. Auburn; Telephone Avon 3003—R**  
 Smedes John Marshall 213 W 9th  
 Smiley Jas J 508 Prov Bk Bldg  
 Smith Chas B 1000 1st Nat Bk Bldg  
 Smith Prescott rm 35, 514 Main  
**SMITH RUFUS B., Offices, Rooms 1601 and 1602 First National Bank Bldg, s.e.c. 4th and Walnut**  
 Smith Hon Samuel W jr judge Circuit Court  
**SMITH STARBUCK, Attorney and Counselor at Law, Office, 506 and 507 St. Paul Bldg, 111 E. 4th; Telephone Main 966; Residence, 312 Oak st., Mt. Auburn; Phone Avon 2085—Y**  
 Snyder & Dickerson rm 902, 414 Walnut  
 Snyder Thornton R rm 902, 414 Walnut  
**SOUTHWORTH CONSTANT, Attorney at Law, Offices, Rooms 816 and 817 First National Bank Bldg; Telephone Main 1756; also, Assistant City Solicitor, City Hall; Residence, 26 E. 7th**  
 Spangenberg Arthur R 702 2d Nat Bk Bldg  
 Spangenberg Edward M 702 2d Nat Bk Bldg  
**SPANGENBERG & SPANGENBERG, 702, and 703 Second National Bank Bldg, Phone Canal 2044; Residence Phone Avon 774—X**  
 Sparks C S rm 410, 519 Main  
 Sparrow Jackson W 509 Johnston Bldg  
 Speidel Otto F 807 2d Nat Bk Bldg  
 Spence Brent rm 302, 414 Walnut  
 Spicer Chas W rm 66, 7 E 5th  
**SPIEGEL ARTHUR M., 411, 412 and 413 Fourth National Bank Bldg, 18 E. 4th; Phone Main 4730; Residence Phone Avon 372**  
 Spiegel Fred S judge Superior Court of Cin'tl  
**SPIJKER JOHN B., Attorney at Law and Notary Public, 911 and 912 Commercial Tribune Bldg; Telephone Canal 3407; Residence, 1544 Linn**  
 Staley Henry K 550 Main  
**STARK WM. A., 1611, 1612 and 1613 Union Trust Bldg; Phone Main 72**  
 Starr D Judson rm 9, 41 E 4th  
 Steible Daniel rm 38, 514 Main  
 Stem Arthur 1508 1st Nat Bk Bldg  
 Stephan Albert 917 Walnut  
 Stephens A E B, Court House  
 Stephens Chas H 1502 1st Nat Bk Bldg  
 Stephens Chas H jr 1502 1st Nat Bk Bldg  
 Stephens, Lincoln & Stephens 1502 1st Nat Bk Bldg

## Ohio Bldg. & Const. Co.

PHONE CANAL 3732

**BUILDERS & GENERAL CONTRACTORS**

610 Second National Bank Building.



QUALITY

**Novelties  
in Metal**

*The James M.urdock Jr. Co.*  
116 Opera Place CINCINNATI U.S.A.

**MANUFACTURERS**  
TELEPHONE MAIN 184

AND PRICE

## Attorneys at Law—Continued.

Stern Albert rm 802, 414 Walnut  
Stettinius John L rm 44, 7 E 5th  
Stevens Edwin E rm 43, 514 Main  
**STEWART JAMES G.**, 402 to 406 Union Trust Bldg; 'Phone Main 6; Residence 'Phone Avon 3523—R  
Stewart S S 99 Carew Bldg  
Stimson Geo P rm 604, 104 W 4th  
Stites Benj H rm 80, 518 Walnut  
**STOEHR OSCAR**, Attorney at Law, with Harmon, Colston, Goldsmith & Hoadly, Office, St. Paul Bldg. 111 E. 4th; Telephone Main 387; Residence, 1804 Kinney Av  
Stone Geo W 122 W 4th  
Stone Jas M rm 1008, 528 Walnut  
Stone R H jr 122 W 4th  
Storer Hon Bellamy 115 E 4th  
Street Harry B rm 902, 18 E 4th  
Strehli John W rm 4 sec 6th and Vine  
Stricker Enoch L 1707 1st Nat Bk Bldg  
**STRICKER & JOHNSON**, 1316 to 1319 Union Trust Bldg; Telephone Main 1908  
Stricker Sidney G 1316 Union Trust Bldg  
Strong C J 178 Spencer House Bldg  
Strong Edward W rm 44, 7 E 5th  
Struble Stanley rm 406, 519 Main  
Strunk Wm rm 406, 519 Main  
**STUGARD GEORGE**, Attorney at Law with Ernst, Cassatt & Cottle, Office, 1612-1614 First National Bank Bldg; Telephones Main 361 and 1040; Residence, 206 Shillito st., Mt. Auburn; Telephone Avon 1642—X  
**SUIRE FRANK O.**, Attorney at Law, Office, 914 and 915 Mercantile Library Bldg; Telephone Main 48; Residence, 3427 Berry Av., Hyde Park; Residence Telephone East 620—Y  
Sutphin Dudley V 1211 Traction Bldg  
**SWAIN CHAS. L.**, Room 57, 518 Walnut; 'Phone Canal 3419  
Swing Jas B judge Court of Common Pleas  
Swing Hon Peter F judge Circuit Court  
Swormstedt L H 77 Perin Bldg  
**SYMME W. W.**, 406 Commercial Tribune Bldg. 528 Walnut; Telephone Canal 3720  
Tatgenhorst Chas jr 816 1st Nat Bk Bldg  
Taylor Walter C 704 Mer Lib Bldg. See Page 2247  
**TEMPLETON JAMES D.**, Attorney at Law and Notary Public, 1210-1215 Second National Bank Bldg; 'Phones Canal 2565 and 2566; Residence, 429 Considine Av.; 'Phone West 3698—X  
**TEPE EDWARD A.**, 58 Wiggins Block; 'Phone Main 3822

**THE SCHMITT SHOW CASE CO.**

Successors to { Schmitt & Co., . . . . Est. 1883.  
Schmitt, Wiegel & Co., " 1876.  
L. Wiegel & Co., " 1867.  
Schmitt & Bro., " 1851.

**SHOW CASES & STORE FIXTURES**  
209 and 211 MAIN STREET.  
Telephone Main 1173.

**THOMAS JOHN M., JR.**, Attorney at Law and Notary Public, 37, 38 and 39 Carew Bldg; Telephone Main 16; Residence, flat 3 Arcadia, 651 E. McMillan; Telephone North 3175—R  
**THOMPSON C. M.**, Attorney at Law, Office, 320 to 322 Carlisle Bldg; Telephone Main 47; Residence, Lockland; Residence 'Phone Valley 182—Y  
Thompson Morley P 142 W 4th  
**THOMPSON ROBT. W.**, (McNeill & T.) Attorney at Law, 302 Mercantile Library Bldg; 'Phone Main 404  
**THORNDYKE, FREDRIKS & CAPELLE.**, 2d floor Title Guarantee Bldg; 'Phone Canal 794  
Thorndyke Wm rm 25 sec Court and Main  
Thorp Abner jr rm 22, 15 E 3d  
Tischbein A L 902 2d Nat Bk Bldg  
Tischbein Fred 902 2d Nat Bk Bldg  
**TISCHBEIN & TISCHBEIN**, Office, Rooms 902 and 903 Second National Bank Bldg; 'Phone Canal 2226  
Topp Krato F 3032 Cohoon  
Tracy Edward J 1812 1st Nat Bk Bldg  
**TUGMAN WM. M.**, 1210 Second National Bank Bldg; 'Phone Canal 3029  
Turnipseed A G rm 38, 514 Main  
Turnipseed, Sears & Steible rm 38, 514 Main  
**TURRILL GEORGE A.**, Attorney at Law, 403, 404 and 405 Bell Block, n.e.c. 6th and Vine; Telephone Canal 2029  
**TUTTLE BURTON B.**, (Morse, T. & Harper) Attorney at Law, Office, Room 811 Mercantile Library Bldg; Telephone Main 564; Residence, 2613 Park Av.; Residence Telephone North 1548—Y  
Tyler Reuben rm 207, 51 E 4th  
Tyler W M rm 207, 51 E 4th  
**TYREE MILLARD**, Attorney and Counselor at Law and Notary Public, 1012 to 1014 Second National Bank Bldg; 'Phone Canal 2499  
Ullman Abraham J rm 505, 519 Main  
**URBAN CHARLES H.**, 711 Mercantile Library Bldg; Telephone Main 11  
Usher Thos 818 Union Trust Bldg  
Utter Norwood J rm 711, 18 E 4th  
**VanMatre Henry** rm 32 sec 6th and Vine.  
VanMatre Morgan 1201 Union Trust Bldg  
VanTress Roy 1413 John  
VonSeggern Christ 1 Bavaria Bldg  
VonSeggern Geo H 2 Bavaria Bldg  
Vordenberg Harry W rm 401, 51 E 4th  
**Vos August** rm 21, 518 Walnut  
Waite Morison R 97 Carew Bldg  
**WAITE & SCHINDEL**, 97 Carew Bldg; Telephone Main 255  
Walker Chas A J 509 Johnston Bldg  
Walker Robt H rm 45, 514 Main  
Walker W S rm 709, 18 E 4th  
Walsh John M 3570 Shaw Av  
Waltz Chas F 1501 1st Nat Bk Bldg  
Warner Almon M judge Court of Insolvency  
Warrington Geo H 2d fl Citizens' Bk Bldg  
Warrington John W judge U S Circuit Court  
**Wayne Dudley P** 510 Johnston Bldg  
Weber Chas 801 2d Nat Bk Bldg  
Weber Chas E 816 1st Nat Bk Bldg  
Weber Harry R rm 602, 123 E 6th  
Weber & Tatgenhorst 816 1st Nat Bk Bldg  
Weinig John W asst prosecuting atty Court House  
**WEITZEL JOHN J.**, 1601 and 1602 First National Bank Bldg; 'Phone Main 2518  
Welch Geo W 1004 1st Nat Bk Bldg  
Welch Thos C 15 Allen Bldg  
Wentzel John 2d fl 141 E 4th  
Werner Gustav Robt 11 Bavaria Bldg. See Page 2248  
Werner Richard E rm 42, 7 E 5th  
Wernke Harry J rm 43, 518 Walnut  
**WESSELMANN FRED. E.**, 801, 802 and 803 Second National Bank Bldg; Telephone Canal 98; Residence, Carson Av., Cheviot; 'Phone Cheviot 116—X  
West S A rm 63, 7 E 5th  
White E F 4th fl Com Trib Bldg  
Whittaker Wm H rm 325, 51 E 4th  
Wilby Chas B rm 22, 514 Main  
Wilby Jos rm 604, 104 W 4th

Wilby Mitchell rm 21, 514 Main  
 Wilcox Orlando rm 32, 448 Main  
**WILLIAMS CHAS. F.**, 601 St. Paul Bldg;  
 Office, Telephones Main 402 and Main  
 403; Residence Telephone Avon 3421—X  
 Williams Edward H rm 42 448 Main  
 Williams Floyd C 1004 1st Nat Bk Bldg  
**WILLIAMS FRANK H.**, Attorney at Law,  
 43 and 44 Blymyer Bldg, 514 Main; Tele-  
 phone Canal 3518; Residence Phone Park  
 999—X  
**WILLIAMS Wm. G.**, Attorney at Law, Of-  
 fice, 62 Wiggins Block; Residence Tele-  
 phone Elm 1698—X  
 Wilson Gideon C rm 54, 7 E 5th  
 Wilson Moses F flat 22, 307 E 4th  
 Wilson Robt R rm 54, 7 E 5th  
 Winkler Philip 213 Calhoun  
 Winslow John F 519 1st Nat Bk Bldg  
**WISE ISAAC M.**, Office, Rooms 11-11 Bava-  
 ria Bldg; Phone Canal 2053; Residence  
 Telephone Avon 4266—X  
 Withrow Stanley M 1711 1st Nat Bk Bldg  
 Woelman Frank H 606 2d Nat Bk Bldg  
 Wolf Arthur L rm 32, 448 Main  
 Wolfe John W rm 503, 414 Walnut  
**WOLFF GABRIEL H.**, Office 808 Provi-  
 dent Bank Bldg; Phone Canal 4547;  
 Residence Phone North 2873—R  
 Wolfstein Samuel rm 504, 111 E 4th  
 Wood Frank E 513 Johnston Bldg  
**Woodmansee D D** Judge Court of Common  
 Pleas  
 Woodward Frank rm 711, 18 E 4th  
**WOODWARD HELM**, Attorney at Law, 301-  
 306 Carlisle Bldg, s.w.c. 4th and Wal-  
 nut; Telephone Main 388; Residence,  
 615 Greenup, Covington  
 Woost Henry 310 Johnston Bldg  
 Workum & Bowdle 1103 1st Nat Bk Bldg  
 Workum David J 1103 1st Nat Bk Bldg  
 Worthington & Strong rm 44, 7 E 5th  
 Worthington Wm rm 44, 7 E 5th  
 Wright D Thew rm 57, 7 E 5th  
 Wright Nathaniel 1316 Union Trust Bldg  
 Wright Rogers rm 57, 7 E 5th  
 Wright & Wright rm 57, 7 E 5th  
 Yeatman W Meredith rm 703, 111 E 4th  
 Yeatman Walker M rm 703, 111 E 4th  
**YEATMAN & YEATMAN**, Attorneys and  
 Counselors at Law, 703 to 707 St. Paul  
 Bldg; Phone Main 335  
 Zanone Alvino J rm 601, 111 E 4th  
 Zeter Louis H 425 McAlpin Av  
**ZIELONKA SAUL** 1001 Fourth National  
 Bank Bldg; Phone Main 52; Residence  
 Phone Avon 786—X  
**ZUENKELER FERD.**, Room 82 Atlas Bank  
 Bldg; Phone Canal 959  
 Zumstein Frank J 12 E 6th

## Auctioneers.

Blinn W H & Co 224 E 4th  
 Buerkle John B rm 602, 414 Walnut  
 Cresap Robt J 2d fl 141 E 4th  
 Doodeward Isaac 1311 Myrtle Av  
 Ebersole Wm V & Co 240 E 4th  
 Ehlerding & Co 423 Elm  
**EZEKIEL & BERNHEIM CO. (THE)**,  
 (Incorporated) 334 Main; Telephone  
 Main 1368  
 Forbes Jas A 608 1st Nat Bk Bldg  
 Fritsch & Hugle rm 708, 414 Walnut  
 Hamann & Kuntzler rm 64, 518 Walnut  
 Jackson, Moessinger & Co rm 605, 414 Wal-  
 nut  
**MARX THE W. S. SHOE & MERCANTILE**  
**CO.**, Jos. Ginsburg, Auctioneer; Whole-  
 sale Auctioneers and Commission Mer-  
 chants; Boots, Shoes and General Mer-  
 chandise, 23 W. 3d; Phone Main 1308  
 Mayer Theo & Bro 1008 1st Nat Bk Bldg  
 New Home Realty Co (The) 3735 Spring  
 Grove Av  
 Schmidt Frederick A & Son 136 E 4th  
**Stacey The Wm Auction & Storage Co** 2337  
 Gilbert Av  
 Villatte A E & Co rm 4, 142 E 4th  
 Weber Chas 801 2d Nat Bk Bldg  
 Woodward J O rm 62, 7 E 5th

## A SHORTHAND COURSE

Is a Practical Education to Make Young  
 Men and Women Self-Sustaining.

## Campbell Commercial School

A. R. CAMPBELL, Prin. 31 E. Fourth St.

## Auctioneers, Furniture.

**CINCINNATI STORAGE CO.**, 74 and 76 E.  
 McMicken Av.; Telephone Canal 253  
**EHLERDING & CO.**, 423 Elm; Phone Main  
 2460  
**EZEKIEL & BERNHEIM CO. (THE)**,  
 (Incorporated) 334 Main; Telephone  
 Main 1368

## Auctioneers, General.

**BLINN W. H. & CO.**, 224 E. 4th; Telephone  
 Main 3000  
**EHLERDING & CO.**, 423 Elm; Phone Main  
 2460  
**EZEKIEL & BERNHEIM CO. (THE)**,  
 (Incorporated) 334 Main; Telephone  
 Main 1368

## KAHN C. S.,

1003 and 1005 Walnut; Phone Canal 2211

**WEBER CHAS.**, Rooms 801, 802 and 803  
 Second National Bank Bldg, s.e.c. 9th  
 and Main; Phone Canal 98

## Auctioneers, Real Estate.

(See also Real Estate.)

**EZEKIEL & BERNHEIM CO. (THE)**,  
 (Incorporated) 334 Main; Telephone  
 Main 1368  
**FRITSCH & HUGLE**, 708 Mercantile Library  
 Bldg; Telephone Main 519  
**HAMANN & KUNTZLER**, 63 and 64 Atlas  
 Bank Bldg; Phone Canal 3427  
**MAYER THEODORE & BRO.**, 1008 First  
 National Bank Bldg; Telephones Main  
 921 and 922  
**SMITH J. FRANKLIN & CO.**, Real Estate  
 Agents and Brokers, Auctioneers, In-  
 vestments, Insurance and Loans, 508  
 Mercantile Library Bldg; Telephones  
 Main 1381 and 1380  
**SMITH LEWIS R.**, 629 Union Trust Bldg;  
 Phone Main 1902

## Audit Companies.

## AMERICAN AUDIT CO. (THE),

201-204 Second National Bank Bldg, 9th  
 and Main; Telephone Canal 4287. See  
 Page 2163

## Auditors.

**RODEN ERNEST A.**, 612 Mercantile Library  
 Bldg; Phone Main 1001

## Auger Manufs.

Hardisty & Co Garland st and PCC&StLRY

## Aurists.

(See Oculists and Aurists.)

## LOUIS TRAUB,

## EXPERT ACCOUNTANT

## SHORTHAND REPORTER

408 BELL BLOCK. Phone Canal 4297.

# STEWART IRON FENCE

Adds to the value of your property. It's a permanent investment and money well spent.

'PHONE SOUTH 799.

**The Stewart Iron Works Co., Cincinnati,**  
"The World's Greatest Iron Fence Works."

### Aurists and Laryngologists:

**GARLICK H. STOW**, 32 Garfield Place; Telephone Canal 26

### Autographic Registers.

**EGRY REGISTER CO. (THE) OF DAYTON, O.**, 1810 First National Bank Bldg; 'Phone Main 1962

### GLOBE REGISTER CO. (THE),

General Offices, 417 Sycamore; Autographic Registers and Supplies for all Makes of Registers

Hamilton Autographic Register Co 40 E 3d  
**NATIONAL CASH REGISTER CO. (THE)**, Autographic Registers and Supplies, 613 Vine; 'Phone Canal 2182

## The City Directory

is used daily by thousands of citizens and strangers, and it is only ordinary prudence that your business be fully represented in it.

### Automatic Fire Sprinklers.

**AUTOMATIC SPRINKLER COMPANY OF AMERICA**, Underwriters' Bldg, 123-133 William st., New York, N. Y.; Cincinnati Office, 1817-1818 First National Bank Bldg; 'Phone Main 1928  
**GENERAL FIRE EXTINGUISHER CO. OF PROVIDENCE, R. I.**, 1302 and 1303 Union Trust Bldg

### Automatic Musical Instruments.

**WURLITZER THE RUDOLPH CO.**, 117, 119 and 121 E 4th

### Automatic Stokers.

**UNDER-FEED STOKER CO. OF AMERICA (THE)**, The Jones Stoker, 820 First National Bank Bldg; 'Phone Main 2470

### Automobile Manufs.

### ACORN MOTOR CAR CO. (THE),

H. M. Pollock, President, 5th and Eggleston Av.; 'Phone Canal 3170

Enger Motor Car Co 2100 Gest  
Ford Motor Co 911 Race

**THE SCHMITT SHOW CASE CO.**  
MANUFACTURERS OF  
**SHOW CASES,**  
STORE, BANK and OFFICE FIXTURES.  
209 and 211 MAIN STREET,  
Telephone Main 1173. CINCINNATI, O.

West 499  
**Cino**  
Touring Car  
Pony Tonneaux  
Roadsters  
Runabouts  
Diamond  
Tires always  
instock.  
**HABERER & CO., Gest and Summer Sts**

Haberer & Co es Summer s of Gest  
Heilman Motor Car Co (The) CH&DRy and  
Gulow

## THE OHIO MOTOR CAR CO.,

C. F. Pratt, President; A. E. Schafer, Vice President; Lewis L. Townley, Secretary; O. M. Bake, Treasurer; Wholesale Manufacturers of Ohio Automobiles; Take Lockland Electric Cars at Post Office and get off at Second St., Carthage; or the C. H. & D. Ry.

Ohio Motor Car Co (The) s w c 2d and CH&DRy C

## POWERCAR AUTO CO.

(THE), York, Central Av. and Linnaeus; 'Phone West 2893

Sayers & Scovill Co (The) 2247 Colerain Av

## SCHACHT MOTOR CAR

CO. (THE), Spring Grove Av., Winton Place; 'Phones Park 1207 and 1208

### Automobiles.

### ACME AUTOMOBILE CO.,

E. M. F. "30," Flanders "20," Studebaker "40" and Studebaker Electrics, 815 Race st.; 'Phone Canal 2819 and 410 to 418 Madison Av., Covington; 'Phone South 484

Alco Automobiles 111 E 7th  
American Automobile Mfg Co of Louisville  
311 Prov Bk Bldg

Behlen The Chas Sons Co Vine and 15th  
Buckeye Motor Car Co 123 Opera Pl  
Cadillac Automobile Co of Cin'ti 128 E 8th

## CINCINNATI AUTOMO-

**BILE CO. (THE)**, Distributers for Peerless and Pope Hartford Automobiles, Everett 30 and Hewitt Pleasure and Commercial Cars; Continental Tires and all Supplies, 908, 910 and 912 Race; 'Phone Canal 3539

Cincinnati Motor Vehicle Co 130 Opera Pl

## CITIZENS MOTOR CAR CO., THE,

Distributers for Packard, n.e.c. 7th and Main; Telephone Private Branch Exchange Canal 4110.

Citizens' Motor Car Co (The) n.e.c. 7th and Main  
Clifton Garage & Stable n.w.c. Clifton Av and Dixmyth Av  
Crowthers Robt C 111 E 7th

**CROWTHERS THE ROBT.**

C. AUTOMOBILE CO., 111 E. 7th;  
Telephone Canal 2242

Denison L C 319 W 7th  
Eddy Auto Co 2810 May  
Elmore Automobiles 111 E 7th  
Ford Motor Co (The) 911 Race

**FRANKLIN AUTOMOBILE CO.,**

Cincinnati Branch, 1114-1116 Race;  
'Phone Canal 2174; H. T. Boulden, Dis-  
trict Manager

Gilchrist-Peters-Burckhardt Co (The) s w c  
McMillan and May

**HABERER & CO.,** Gest and Summer sts.;  
'Phone West 499

**HANAUER AUTOMOBILE**

**CO. (THE),** Distributers for the Pierce-  
Arrow; Office and Salesrooms, 115 to 119  
E. 7th and s.w.c. Gano and Bowen; Of-  
fice 'Phone Canal 904

Heilman Motor Car Co n w c CH&DRY and  
Gulow

Herold-Reo Co (The) 3145 Reading Rd  
Herschede Motor Car Co (The) 3425 Read-  
ing Rd and 109 W 4th

Imperial Motor Car Co 960 E McMillan and  
1609 Madison Rd

**THE JUNGCLAS AUTO CO.**

Distributers for Overland Touring Cars,  
Overland Delivery Wagons, White Tour-  
ing Cars, White Trucks, Baker Shaft  
Drive Electrics; Storing, Repairing and  
Auto Painting, 3417, 3419 and 3421 Read-  
ing Road near Maple Av.; Telephones  
Avon 533 and 534

Knox Automobile Co 2245 Spring Grove Av  
Kruse Motor Car Co (The) 123 E 7th

CANAL 2767.



and Welch  
Automobiles  
and  
Grabowsky  
Trucks.

**THE LEYMAN-BUICK CO.,**  
Automobile Supplies and Sun-  
dries. Wholesale and Retail.  
630 to 634 Walnut.

Leyman-Buick Co (The) 630 Walnut  
Louis The J H Automobile Co 324 W Court

**Miller The Geo. C. Sons Carriage Co.,**

(Established 1815), Cincinnati Dis-  
tributers "Stevens-Duryea" Autom-  
obiles; Automobile Repairing and Re-  
painting, 713 and 715 Main; Tele-  
phone Canal 1941.

Miller The Geo C Sons Carriage Co 713 Main  
Muhle-Louis Automobile Co (The) 1003 Race

**THE OLDS-OAKLAND MOTOR CO.,**

630-634 Walnut; Distributers of Olds-  
mobile and Oakland Cars; 'Phone  
Canal 2891.

Olds-Oakland Motor Co (The) 634 Walnut

**YOUNG MAN**

Learn Bookkeeping and Modern Busines-  
Methods at the

**Campbell Commercial School**

—:o:—

**A. R. CAMPBELL, Prin.** 31 E. Fourth St.

Payne Motor Co (The) 804 Sycamore  
Ratliff J H Automobile Co 30 Opera Pl  
S B & E Automobile Co 2251 Spring Grove Av

**SCHIEAR THE CHAS.**

**MOTOR CAR CO.,** Distributers of "Nati-  
onal" and "Hupmobile," 3705 Mont-  
gomery Road, Evanston; 'Phone Elm 59;  
Night 'Phone Elm 1461—R

Selden Auto Agency s w c Liberty and Clay

**SMITH-EGGERS CO., THE,**

Automobile Body Builders; Autom-  
obile Repairing and Repainting, Court  
St. west of Broadway; Telephone  
Canal 1779.

Smith-Eggers Co (The) Court w of Broadway  
Speedwell Motor Car Agency Co (The) 228  
E 6th

Stevens The J S Automobile Co 123 E 7th  
Velle Motor Car Co 808 Sycamore  
Welland Auto Sales Co (The) 2414 Gilbert Av  
Welland Co (The) 2414 Gilbert Av  
Winton Motor Carriage Co 319 W 7th

Automobile Elevators.

**WARNER ELEVATOR MANUFACTURING  
CO. (THE),** Spring Grove Av., Alfred  
and Valley sts. See Page 2223

Automobile Fire Engines.

**THE AHRENS  
—FOX FIRE ENGINE CO.**

s.e.c. Alfred and Cook

Auto Force Air Pumps.

**GREEN W. C. SPECIALTY CO.,** 505 Bell  
Block; 'Phone Canal 3043

Automobile Garages.

Cincinnati Motor Vehicle Co 130 Opera Pl  
Gilchrist-Peters-Burckhardt Co (The) s w c  
McMillan and May

**GUSTIN AUTO CO.,** General Repairers and  
Garage, 18-20 E. Mitchell Av. nr. Carth-  
age Pike, St. Bernard; 'Phone Park 1206

Hosford Bros 2624 Reading Rd  
Hughes Automobile Co 814 Main  
Imperial Motor Car Co 960 E McMillan and  
1609 Madison Rd

Letz J Fred 2717 Woodburn Av  
McCoy Bros 267 Hosea Av  
Madison Road Garage 1633 Madison Rd

**Ohio Bldg. & Const. Co.**

ALL KINDS OF CARPENTER WORK.

PHONE CANAL 3732

610 Second National Bank Building.

QUALITY

AND PRICE

**STENCILS  
and INKS**

*The James Murdock Jr. Co.*  
116 Opera Place CINCINNATI O. U.S.A.

**MANUFACTURERS**  
TELEPHONE MAIN 184

Automobile Garages—Continued.

**SCHIEAR THE CHAS. MOTOR CAR CO.**,  
3705 Montgomery Road, Evanston;  
'Phone Elm 59; Night 'Phone Elm 1461  
—R

Stevens The J S Automobile Co 123 E 7th  
Welland Auto Sales Co (The) 2414 Gilbert Av  
West End Auto & Repair Co 1006 Richmond

Automobile Glass Wind-Shields and  
Repairs.

THE  
**American Glass & Beveling Co.**

(Incorporated.)

We have a special department for re-glazing and repairing Wind-Shields. Prices very reasonable. Repaired while you wait.  
**GIVE US A TRIAL.**

**Factory: Clark and Harriet Sts.**  
'Phone West 3237.

Automobile Lamp Manufs.

**CORCORAN LAMP CO.**, 712 to 720 Reading Road; 'Phones Canal 2487 and 2488

**VICTOR LAMP COMPANY (THE)**,  
n.w.c. Colerain Av. and Sassafras; 'Phone Park 55

Automobile Livery.

**AMERICAN AUTO LIVERY**

**CO. (THE)**, 319 W. 7th; 'Phone Canal 4820

**MAERTZ F. B. & SON**, 806 Plum; 'Phone Canal 2064

**ZUMSTEIN TAXICAB CO. (THE)**, 12 E. 6th; 'Phones Canal 666, 1051 and 2051

Automobile Oils.

**CINCINNATI OIL WORKS**

**CO. (THE)**, 323 Sycamore; Telephone Main 2406

**PENNSYLVANIA OIL & SUPPLY CO. (THE)**, 223 and 225 Main; 'Phone Canal 1066

**THE SCHMITT SHOW CASE CO.**

MANUFACTURERS OF

**Bank, Office and Store Fixtures,**

209 and 211 MAIN STREET.

Telephone Main 1173. CINCINNATI, O.

**STANDARD OIL CO. (THE)**

of Ohio, Refined Oils and Gasolines, Candles, Lubricating Oils and Greases; Office and Works, 1400 State Av.; 'Phones West 1136 and 1137

**WHITE OIL & SUPPLY CO.**, 1003 W. 6th; 'Phone West 1404

Automobile Oils and Greases.

**MOORE THE CHAS. H. OIL**

**CO.**, s.w.c. York and McLean Av.; 'Phone West 4000

Automobile Painting and Repairing.

**KLEINE & DAUMEYER**, Automobile Repairing, Trimming and Painting, 14, 18 and 18 W. 12th

**WELLAND CO. (THE)**, 2414 and 2416 Gilbert Av.; 'Phone North 100

Automobile Painting and Retrimming.

**KLEINE H. W.**, n.e.c. Reading Road and Union; 'Phone Avon 410

Automobile Repairers.

Auto Repair Shop 419 E 5th

Central Auto Repair & Trading Barn 1570 Central Av

**CINCINNATI AUTOMOBILE CO. (THE)**, 908, 910 and 912 Race; 'Phone Canal 3589

Cincinnati Motor Vehicle Co 130 Opera Pl  
Curtis Automobile & Cycle Co 3654 Spring Grove Av

**GUSTIN AUTO CO.**, Garage and General Repairs, 18-20 E. Mitchell Av. nr. Carthage Pike, St. Bernard; 'Phone Park 1208  
Hanauer Automobile Co (The) 115 E 7th and s w c Gano and Bowen

**KLOPP LOUIS J. & SONS**, 147 and 149 E. McMicken Av.; Telephone Canal 1979

Louis The J H Automobile Co 324 W Court  
McCoy Bros 267 Hosea Av  
Madison Road Garage 1633 Madison Rd

**MILLER THE GEO. C. SONS**

**CARRIAGE CO.**, (Established 1815) Automobiles; Rubber Tires; Automobile and Carriage Repairing and Repainting, 713 and 715 Main; Telephone Canal 1941.

**MUHLE-LOUIS AUTOMOBILE CO. (THE)**, Dealers in All Makes of Used Automobiles; Repairing in All Its Details. Our Specialties: Machine Work, Trimming, Magneto Work, Painting, Blacksmithing, Adjusting, Wood Work, Testing, Battery and Coll Work, Tire Work, Etc., Supplies of all kinds, 1005-1007-1009 Race; 'Phone Canal 4180

Ohio Auto Repair & Trading Co s e c 8th and Broadway

Power Vehicle Co 1208 Plum

Welland Co (The) 2414 Gilbert Av

**WEST END AUTO & REPAIR CO.**, Wm. Rohde, Proprietor; Garage and Overhauling Shop; Practical Machinists; Engine Driven Pumps, 1006 Richmond; 'Phone West 1569

Wilberding & Brandewiede Co (The) 108 W Court

Automobile Repairs (Welding).

**THE OHIO WELDING & MFG. CO.**

828 AND 830 WEST SIXTH.

'PHONE WEST 266.

Cracked Cylinders, Crank Cases, Transmissions or any Metal Part of your car welded.

**Automobile Schools.**

Automobile School of Cincinnati 2d fl 115 E 7th

**Automobile Stampings.**

**METAL SPECIALTY CO. (THE)**, 6th and Burns; 'Phone West 2170

**Automobile Supplies.**

**BUMILLER-REMELIN CO. (THE)**, 432 Main  
**CINCINNATI AUTOMOBILE CO. (THE)**, 908, 910 and 912 Race; 'Phone Canal 3589

**COUGHLIN & DAVIS,**

s.e.c. 7th and Walnut; 'Phones Canal 2136 and 2137

**HANAUER AUTOMOBILE**

**CO. (THE)**, Salesroom, 115 to 119 E. 7th; 'Phone Canal 904

Knight W C & Co 807 Main

**KRAEMER JOHN W.**, 812 Elm; 'Phone Canal 1269—X

Motor Boat & Auto Supply Co 217 E 3d

Motor Car Supply Co (The) 716 Race

**OSKAMP AUTO SUPPLY CO.**, n. w. c. Race and 7th

Prest-O-Lite Co of Indianapolis Ind 118 E 9th

ToeWater G M & Co n w c 9th and Race

**WELLAND CO. (THE)**, 2414 and 2416 Gilbert Av.; 'Phone North 100

Wenner Phillip H 925 Race

**Automobile Tire Manufs.**

**DIAMOND RUBBER CO. (THE) OF NEW YORK**, Chas. W. Simpson, Manager, 807 and 809 Race

**Automobile Tire Manufacturers and Repairers.****EASTERN AUTO TIRE & REPAIR**

**CO.**, "Swinehart Tires," 327 and 329 E. 8th; 'Phone Canal 503

**GOOD YEAR**

**GOODYEAR TIRE & RUBBER CO. (THE)**, 125 and 127 E. 7th; 'Phone Canal 1973

**Kelly-Springfield Pneumatic Tires**

For Automobiles;

"Made to Make Good;"

Manufactured by Consolidated Rubber Tire Co.; The Name "Kelly-Springfield" on Pneumatic Tires Stands for same High Quality it has Always Represented on Solid Tires; We Do the Best Pneumatic Repair Work in the City, 120 and 122 E. 8th; Telephone Canal 344.

**MIAMI VULCANIZING & RUBBER CO. (THE)**, 331 and 333 E. 5th; 'Phones Main 2104 and 2105

**Automobile Tires.**

**BUMILLER-REMELIN CO. (THE)**, 432 Main

Automobile Tire Filler Manufs.

Cincinnati Timetest Tire Co 123 Opera Pl

**When You Want a Stenographer**

Beginner, Experienced or Expert  
 Telephone Main 1606.

**Campbell Commercial School**

A. R. CAMPBELL, Prin. 31 E. Fourth St.

**Automobile Tire Innerlinings.**

Auto Tire Innerlining Co (The) s e c 8th and Broadway

**Automobile Tire Repairers.**

Auto Tire & Repair Co (The) 907 Race  
 Marshall Vulcanizing Co 2804 Woodburn Av

**Automobile Top Manufs.**

**PEERLESS BUGGY TOP CO.**, s.w.c. Central Av. and York; 'Phone West 1065

**Automobile Tops.**

**BUOB & SCHEU**, 408, 410 and 412 E. Court; Telephone Canal 2293  
**TEPE W. B.**, 117 E. 7th; 'Phone Canal 904

**Awning Frames, Patent.**

**EGBERS GEO. H. & BRO.**, Winding Awnings a Specialty, 228 and 230 E. 7th; Telephone Canal 312. *See* Page 2191

**Awnings, Tents, &c.**

American Awning & Tent Co 1006 Freeman Av  
 Cincinnati Tent & Awning Co (The) 25 E Court

Eger John 1618 Central Av

**PATTON THE R. J. CO.**, 222 E. 4th; Telephone Main 2098

Queen City Awning & Tent Co 222 E 6th  
**RYLING JOHN & SON**, Manufacturers of Awnings, Tents, Flags and Window Shades, 218, 220 and 222 E. 8th; Telephone Canal 455

**SCHERZ JOHN SONS,**

Awnings for Store and Residence, Tents for Show, Contractors, Stable and Camping Purposes; Canopies and Tents Rented; Manufacturers of Everything in Canvas and Leather, 1006-1008 Freeman Av.; 'Phones West 1154 and 1812

**THOMSON & VANDIVEER,**

Established 1843; Manufacturers of Circus Tents, Awnings, Tarpaulins, Balloons, etc.; all kinds of Tents for Rent, 816 E. Pearl; Telephone Canal 3664. *See* Page 2293

Wunsch Louis 222 E 6th

**Axle Manufs.**

**BLOCK-POLLAK IRON CO.**, Carthage, O.; Telephone Private Exchange Valley 825  
 Hess Spring & Axle Co (The) n w c Cook Av and Linden Av C

Sheldon Axle Co of Wilkesbarre Pa 518 1st Nat Bk Bldg

Western Spring & Axle Co (The) 912 1st Nat Bk Bldg

**LOUIS TRAUB,  
 EXPERT ACCOUNTANT  
 AND SYSTEMATIZER,**

408 BELL BLOCK. Phone Canal 4297.



Beautifies the Lawn and makes Home attractive. 500 Designs.  
35c per Foot and Up.  
'PHONE SOUTH 799.  
**The Stewart Iron Works Co., Cincinnati,**  
"The World's Greatest Iron Fence Works."

**Axle Grease.**

Cincinnati Oil Works Co (The) 323 Sycamore  
**MOORE THE CHAS. H. OIL CO., s.w.c.**  
York and McLean Av.; Telephone West 4000

**STANDARD OIL CO. (THE),**  
of Ohio, Refined Oils and Gasolines,  
Candles, Lubricating Oils and Greases;  
Office and Works, 1400 State Av.; 'Phones  
West 1136 and 1137  
Wagner C P & Co 58 Main

**Babbitt Metal Manufs.**

**CINCINNATI METAL CO. (THE), 524 and  
526 E. 5th; Telephone Canal 2706**  
**WOLFF METAL CO. (THE), Office and  
Factories, 1803 to 1811 John; Telephone  
West 3514**

**Babbitt Metal.**

**McGOWAN THE JOHN H. CO., 54, 56 and  
58 Central Av**  
**MORRIS E. K. & CO., 317 W. 2d. See  
Page 2240**

**NATIONAL LEAD CO.,**

**CINCINNATI BRANCH, 641 to 659 Free-  
man Av**

**WOLFF METAL CO. (THE), Office and  
Factories, 1803 to 1811 John; Telephone  
West 3514**

**Baby Carriage Rubber Tires.**

**CONSOLIDATED RUBBER TIRE CO., Rub-  
ber Tires for Baby Cabs and Irish Mail  
Wagons, 120 and 122 E. 8th; 'Phone Can-  
nal 344**

**Badge Manufs.**

**HELWIG WM. & CO., 12th floor Merchants  
Bldg, n.w.c. 6th and College. See  
Page 2167**

**SVENDSEN THE CHAS. CO., 20 E. Court;  
Telephone Canal 448. See Page 2167**

**Badge Manufs., Metal.**

**MURDOCK THE JAMES, JR., CO., 116 to 120  
Opera Place**

**Badges.**

**PETTIBONE BROS. MANUFACTURING CO.  
(THE), 626 to 632 Main**

**WHITEHEAD & HOAG CO. (THE), 1633  
Union Trust Bldg; Telephone Main 1972**

**THE SCHMITT SHOW CASE CO.**  
MANUFACTURERS OF  
**ALL GLASS CASES**  
209 and 211 MAIN STREET.  
Telephone Main 1173. CINCINNATI, O.

**Bags.**

**CHATFIELD & WOODS CO. (THE), s.e.c.  
3d and Plum**

**CINCINNATI BAG CO., Office and Factory,  
5th, Lock and Eggleston Av., Sales De-  
partment, n.e.c. 2d and Walnut; Tele-  
phone Canal 2603**

Cleveland-Akron Bag Co s w c 8th and Race  
Eichler Wm 39 Walnut

Engelbrink H R 1421 Denman

Engelbrink John C 1651 Harrison Av

**KEMPER-THOMAS CO. (THE),**

Park Av., Norwood; Telephone Elm 230

**KING MANUFACTURING CO. (THE), n.w.c.  
Front and Main; Telephone Main 2294**  
Sweeney & Co 48 Walnut

**Bake Oven Builders.**

Clauss Patent Bake Oven Co (The) 110 E 3d

Mohr Bros 118 W Liberty

Rinck Chas & Bros 2409 Spring Grove Av

and 826 Oliver

Rinck John G 4134 Fergus

VanPelt Edward 1328 Central Av

**Bakers' Machinery.**

**DAY THE J. H. CO., 1144 and 1146 Har-  
rison Av.; Telephones West 2826 and 2827**

**LYNN-SUPERIOR CO. (THE), 3248-3256  
Spring Grove Av**

**TRIUMPH MANUFACTURING CO. (THE),  
n.e.c. Spring Grove Av, and Sassafras st**

**Bakers' Supplies.**

American Extract Co 1008 Walnut  
Cincinnati Bakers' Supply Co (The) 206 E  
Pearl

**ECHERT P. FACTORY, NATIONAL CANDY  
CO., 25, 27, 29 and 31 W. Court**

Hilker & Bletsch Co 19 E Pearl

**Bakeries.**

Adler Sigmund 327 W Court

Amberg Adolph 2268 Vine

Appler Agnes F 630 Elm

Asey Jos 228 Sycamore

Ausdenmoore Matt n w c Virginia Av and  
Chase Av

**BANNER-GROCERS BAKING CO. (THE),  
Ben S. Weil, General Manager; \* Fine  
Breads; Sold by all Grocers and Shipped  
within a Radius of 150 Miles, 525 to 537  
E. Pearl and Stanton Av. nr. Oak; Tele-  
phone Canal 3421. See Page 2167**

Becher Chas A J 27 E Court

Beck Chas 745 Armory Av

Bennett F W 3516 Reading Rd

Bergmann Christ n e c Melish Av and Belle-  
vue Av

Bernhardt Jos 110 E McMicken Av

Bertsch John 1707 Central Av

Biehl Fred 407 W McMicken Av

Bieker Louise 1631 Race

Biest Herman C 2306 W 6th

Bilecki Frank 2128 St Michael

Blumer Jacob 105 Winkler

Boening Bernard 554 Betts

Bradley Geo H 1015 E McMillan

Brauer Louis 1336 Baymiller

Bresser Henry 501 E 13th

Breunig Eugenia 300 Warner

Bruestle Fred 71 E Clifton Av

Brunner Chas 467 W McMicken Av

Bruns Fred A 1639 Harrison Av

Brusius Gus J 1627 Western Av

Buchmann & Neufarth 2834 Alms Pl

Burkhardt Albert H 2735 Vine

Cetzok Kate & Lena 16 E 13th

Clark & Chambers Pie Co 1444 Main

Deck Chas 1415 Main

Dehmer August 5471 Hamilton Av C H

Deiss August 1721 Dreman Av

Denkamp H & Co 2018 Madison Rd

Dierks John S 18 E Liberty

Dinkelacker Christ H 2519 Spring Grove Av

Dinkelacker Wm 3021 Colerain Av

Dirderichs Emma n e c York and Colerain Av

**DOERR THE CHAS. & SONS CO., 1107 and 1109 Vine; Telephones Canal 1783 and 1641—Y**

Dohme Fred E 653 Delhi Av  
Doll Carrie 4011 Hamilton Av  
Domestic Science Baking Co 810 W 5th  
Duerner Catherine n s Wasson Rd opp Paxton Av

Eichbaum Jacob 305 N Main C  
Eleff Bros 2126 Central Av  
Emmick Frank 2024 Madison Rd  
Faller Chas W 119 N Main C  
Fehrmann Henry 3815 Spring Grove Av  
Fluor Minnie 1302 Central Av  
French Baking Co (The) 910 Baymiller

## FRENCH BROS-BAUER CO.

(THE), 1321 to 1325 Main; 'Phone Canal 2376; also, 111 E. 5th

French Chas J 941 York  
Frey Anna 113 W Elder  
Fricke Henry H 812 W 6th  
Friedrich Albert F 4038 Hamilton Av  
Frueauff Adam 222 E 13th  
Fuersattel Maggie 17 Calhoun  
Gallagher Geo A 2704 Wasson Rd  
Gassner Ferd L 2157 Central Av  
Geier Frank 738 W 5th  
Gloekner Jos 517 Broadway  
Goehring Geo 3838 Edgewood Av  
Goehring John C 328 Warner  
Goepf Chas 905 Nassau  
Goosmann Richard 2331 Clifton Av  
Gramer Clara 1118 Budd  
Grau John M 303 Emming  
Graco Patsy 529 Broadway  
Grob Gottlieb 448 Bank  
Haas Margaret 933 Clark  
Hallgath Martha 17 E 13th  
Hamilton Mrs Jennie C 556 W 7th  
Hammer Andrew 1433 Chase Av  
Harper Ida 409 Pioneer  
Hartlaub John 24 E University Av  
Hartlaub Philip 1117 W 8th  
Hartmann Wm 516 W Liberty  
Haungs Herman 1027 Freeman Av  
Hellmann Henry P 124 E McMicken Av  
Heinichen Oscar 1602 Main  
Heinichen Otto 1819 Vine  
Hellenschmidt Julius 3540 Warsaw Av  
Henn Carl J 21 W 12th and 611 Lock  
Herkert August 6101 Main M  
Herrmann Frank 1601 Pleasant  
Herweh John 2440 Gilbert Av  
Hess Mrs Herman 602 Lock  
Hesselbrock H Henry 608 W Court and 933 Clark

Hilsinger Philip 1344 Walnut  
Hopf Erhard L 2650 Cook  
Horner John H 324 E Pearl  
Hubig Pie & Baking Co (The) 814 W 5th  
Hueneke Carl 1318 Main  
Janssen Bernard H 1072 Oehler  
Johnson Fred 701 W Court  
Jungkind G B 3111 and 3521 Reading Rd  
Kallendorf Minnie 1351 Central Av  
Kampf Peter 18 W Elder  
Kernen Sons 3719 Glenway Av  
Kircher Fred 1610 Central Av  
Koch Albert H 416 W 6th  
Koch Henry 519 York  
Koehler Anton 420 E 12th  
Koehler Gus 1532 Linn  
Koenigsmann Jos n e c Lincoln Av and Main, Delhi

Kracke Victor 730 Clark  
Kraus Jos 722 and 935 E McMillan  
Kraus Josephine 17 Mary  
Kreidler Jos R 220 Broadway  
Krieg Fred 422 W Court and n e c Chestnut and John  
Kroger Grocery & Baking Co (The) n s Eden Park Entrance b Florence Av and Gilbert Av  
Laemmle Melchior 1423 Race  
Lahmer Wm 823 Poplar  
Laliby Albert 1321 Vine

## Our Employment Department

Furnishes all the First-Class Business Houses with Bookkeepers, Stenographers and Clerical Help.

## Campbell Commercial School

A. R. CAMPBELL, Prin. 31 E. Fourth St.

Lammerding H Otto 760 Barr  
Lammerding Jos 933 State Av  
Landsiedel Mrs John 3135 Jefferson Av  
Lang Fred 617 E Pearl  
Lang Rosa 207 Henry  
Lass J & R 2811 Woodburn Av  
Lederle Nicholas 36 Findlay  
Lehmkuhl Henry 1113 Oehler  
Leibold Fred H 2033 Vine  
Lense Jos 1317 Linn  
Lieder Henry 1174 Harrison Av  
Lucas Louis 4218 Kirby Av  
Ludwig Chas 1624 Eastern Av  
McCaughan Hugh n w c Colerain Av and Florida Av  
McLinn Hugh B 223 W 6th  
Marz Adam 1866 Westwood Av  
Massey Geo H n w c Garfield Pl and Race  
Mauch Eugene S 921 Walnut  
May Frank 140 W 7th  
Meier Chas 3706 Eastern Av  
Menke Wm H 1705 Race  
Meyer Sophia 1303 Sycamore  
Mohlmann Theo 1524 John  
Moschel Daniel 1011 Bank  
Moschel Jacob 3479 Colerain Av  
Mueller Frank 1767 Queen City Av  
Mueller Fred J 221 Mulberry  
Mueller Regina 2600 Beekman and 3108 Colerain Av  
Mueller & Son 1811 Elm  
Muench Chas 305 W McMicken Av  
Muller Jos 1047 Freeman Av

## MUTH BAKERY

The National Biscuit Company; Aug. E. Muth, Manager; Established 1829; Manufacturers of Bread, 411 to 423 Richmond st., bet. Central Av. and John; Telephone Canal 1968; Private Branch Exchange Connecting All Departments.

Muth Bakery 419 Richmond

## Muth's 20th Century Cake Shop,

(Formerly Langdon's), Fritz J. Claussen, Manager; Bakery and Confectionery; Specialties: Fine French Confectionery, Mixed Fancy Cakes, Best Family Bread; Party and Wedding Cakes to Order; Ovens on Premises, 429 Race st., bet. 4th and 5th sts.; 'Phone Main 3296.

## Ohio Bldg. & Const. Co.

PHONE CANAL 3732

**BUILDERS OF FINE HOMES.**

610 Second National Bank Building



**CHECKS  
BADGES**

*The James Murdock Jr Co*  
INC. Opera Place CINCINNATI U.S.A.

**MANUFACTURERS**  
TELEPHONE MAIN 184

QUALITY

AND PRICE

**Bakeries—Continued.**

Muth's 20th Century Cake Shop (formerly  
Langdon's) 429 Race

**NATIONAL BISCUIT COMPANY,**

Chas. F. Shriver, Manager, 401 to 407  
Lock; 'Phone Canal 4025

National Biscuit Co (Muth Branch) 419  
Richmond

Newell Bridget 1707 Madison Rd  
Noell Fred 1606 Central Av  
Nordmeyer Geo E 1505 Bremen  
Osterbrock Louis 119 15th  
Ostermann Eugene 60 E McMicken Av  
Owen Frank 901 Armory Av  
Paffe Frank H 1105 St Gregory  
Petri Magdalena 73 Plum  
Phillips Sam 311 Stone  
Pieper Emma 3016 W 6th  
Pollak John 2017 Central Av  
Ponton Jacob 3101 Vine  
Pottschmidt Christ 551 Findlay  
Pottschmidt Louis 724 W 7th  
Powell Hattie 2604 Woodburn Av  
Raab J Conrad 521 W 6th  
Rack John J 311 W 6th  
Rahn Geo A 3419 Eastern Av  
Ransick August W 539 W 5th  
Rehring Fred Wm 408 Reading Rd  
Renschler Bros 800 W 9th  
Rentz F A 18 Walnut  
Rettig Peter 334 W Front  
Riebel A M 829 W Liberty  
Rodenberg Chas 4910 Eastern Av  
Roever A T s w c Race and Liberty  
Rogge Harry 844 W 5th  
Rogge Paul A 1801 Highland Av  
Rohr Daniel 1520 Harrison Av  
Rubel Elias F 576 W 6th  
Runck Tillie 2200 Loth  
Rust Chas 900 Main  
Saat Bernard 716 State Av  
Sattler Peter 6002 Main M  
Saeuberlich Fred 1427 Apjones  
Schaefer John 2724 Colerain Av  
Schauffer Frank J 2615 Vine  
Scheuernstuhl Geo 807 York  
Schmid Albert G 4163 Hamilton Av  
Schmid Bros 1725 Blue Rock  
Schmid Eugene 260 E University Av  
Schmitz Henry B 581 Carlisle Av  
Schmurr Emil 277 W McMicken Av  
Schneider Geo C 1422 Walnut  
**SCHNEIDER THE JOHN MILLING &  
BAKING CO.,** 1420 to 1428 Walnut; Tel-  
ephone Canal 1869, and 1413 Vine; Tele-  
phone Canal 4659—Y

**THE SCHMITT SHOW CASE CO.**

Successors to { Schmitt & Co., . . Est. 1883.  
Schmitt, Wiegel & Co., " 1876.  
L. Wiegel & Co., " 1867.  
Schmitt & Bro., " 1851.

**SHOW CASES & STORE FIXTURES**

209 and 211 MAIN STREET.  
Telephone Main 1173.

Schnokelborg Herman 801 W 5th  
Schook Louise 6601 Poplar M  
Schuler John 733 Clark  
Schuster John G 1803 Carll  
Schwartz John A 1332 Linn  
Seaver Wm 4008 Eastern Av  
Seekatz Edward 1022 W Liberty  
Seelinger Fred 218 Sycamore  
Shadinger Mrs Emily 1045 Central Av  
Simon & Weil 529 E Pearl and Stanton Av  
nr Oak

Spaeth Frank 1547 Elm  
Stamat Wm 302 W Water  
Stang Fred 1953 Queen City Av  
Stapleton Laurence J 762 E McMillan  
Star Union Baking Co (The) 119 W Canal  
Stegemiller Wm F 1063 Cutter  
Steigleder Clara M 754 Delhi Av  
Steioff C J 11 E Court  
Stephany Louis C 115 W Court  
Stone The F O Baking Co 642 Richmond  
Strassburger Nicholas 1943 Central Av

**Strietmann's The Geo. H. Sons Co.,**

Manufacturers of Superior Crack-  
ers, Cakes, Biscuit and Delico Sugar  
Wafers, 227 to 235 W. 12th and 1116  
to 1122 Plum; Telephone Canal 1980,

Strietmann's The Geo H Sons Co sec 12th  
and Plum

Terzo G Battista n e c Richmond and Bay-  
miller  
Thauwald & Klosterman 910 Baymiller  
Thie Wm Baking Co 918 W Liberty and 1208  
Harrison Av

Thier Geo 1411 Bremen  
Timerding Anthony 1133 Fuller  
Trummer Leonhart 142 E Clifton Av  
University Bakery s e c McMillan and Rohs  
Vogelgesang Paul s e c McMillan and Symmes  
Walter August 1309 Walnut  
Walter E F n w c Observatory Av and Mon-  
teith Av, n e c Erie Av and Edwards Rd  
and 3239 Woodburn Av

Walter Simon 1500 Plum  
Ward Edward A 3100 Durbin Pl  
Webber Walter 2022 Western Av  
Weidner Theo s e c Rohs and McMillan  
Weigel Emil 3401 Warsaw Av  
Weinberg L Baking Co 411 David 579 W 6th  
751 W Court and 264 W McMicken Av

Wellerding Herman 231 E Pearl  
Welz Annie 23 W Elder  
Wendisch Paul-E 2419 Vine  
White Restaurant & Baking Co 440 Main  
Williams Augustus A 4431 Colerain Av  
Windisch John 214 W Elder  
Wirth Louis F 202 E Clifton Av  
Wittgenfeld Henrietta M 819 Main  
Wolf Adam 1553 Central Av  
Wulf Herman 1304 Baymiller  
Ziegler M 238 E 5th  
Zierer Xavler 500 Klotter Av  
Zink Fred 1909 Race

**Bakeries, Cracker.**

(See Cracker Bakeries.)

**Baking Powder Manufs.**

American Fruit Distilling Co 850 W 6th  
Cream Tarter Baking Powder Co 1614 Free-  
man Av  
Droste H R & Co 328 E 2d  
Frank Tea & Spice Co (The) Culvert st from  
3d to 4th  
Harrison W H & Co 17 E 2d  
Heekin Spice Co (The) 6th, Culvert and New  
Henrietta Mills 717 Reading Rd  
Hinz F W & Son 219 Race  
Howell Mfg Co (The) 135 Sycamore  
Ivanhoe Mfg Co 1812 Elm  
Kenton Baking Powder Co Durham Av W P  
Pure Food Co (The) 104 W Pearl  
Standard Extract Co (The) 10 E 2d

**Balloon Manufacturers.**

Brazel J & Son 1710 Ella  
Holz Balloon Co 828 W 5th  
Seubert Henry 2319 Vine

**Band Instruments.**

**WURLITZER THE RUDOLPH CO.,** 117, 119  
and 121 E. 4th

**Band Organs.**

**WURLITZER THE RUDOLPH CO.,** 117, 119  
and 121 E. 4th

**Band Saws.**

**GREAVES, KLUSMAN & CO.,** n.e.c. Cook  
and Alfred

**Bands and Orchestras.**

Avon Orchestra 119 Corwine  
Bauer's Orchestra 132 Calhoun  
Bender's Orchestra 3219 Bishop  
Cincinnati Masonic Band 831 Union Trust  
Bldg  
Cincinnati Symphony Orchestra Association  
604 Union Trust Bldg  
Clifton Heights String Band 275 Emming  
Crescent Brass Band 1638 Main  
Crescent Drum Corps 1434 Central Av  
DeLuisi's Orchestra 20 Walnut  
Dondero's Harp & Violin Orchestra 2724 Vine  
Dove Band 1029 Freeman Av  
Esberger's Grand Orchestra & Military Band  
224 W 4th  
First Regiment Band & Orchestra 2492 Glen-  
way Av  
First Regiment O N G Band, Armory Bldg  
w s Freeman Av b Kenner and Flint  
Fortuna Military Band & Orchestra n e c  
Pleasant and Liberty  
Fries Popular Orchestra 17 14th  
Goodwin Military Band & Orchestra 629 W  
McMicken Av  
Great Western Military Band 121 W Elder  
Hill Casper & Sons Military Band 223 E  
Liberty

**HOFER'S CINCINNATI MILITARY**

**BAND AND ORCHESTRA,** John Hofer,  
Manager; The Latest and Most Up to  
Date Music Furnished for all First Class  
Occasions; Request Programs Furnish-  
ed; Residence, 137 Parker; 'Phone West  
2152

Levy's Orchestra & Military Band 529 Laurel  
Lincoln Patriotic Band s w c Delta Av and  
Golden Av  
Ludeke Chris 213 Oak  
National Band 1235 Plum  
Newsboy's Band 109 Shillito Pl  
North Cincinnati Military Band s w c Vine  
and Corry  
Ohio Military Band 1387 Harrison Av  
Paeling Orchestra & Band s w c Liberty and  
Dudley  
Philharmonic Orchestra 1212 Vine  
Queen City Band 1900 Linn  
Schnapps Band 255 W McMicken Av  
Schiffmann's Union Band 1408 Walnut  
Smittie's Famous Military Band 111 W 5th  
VanLeeuwe's Band 1629 Herbert Av  
Visconti & Russo 232 W 4th  
Weber's Field Band 1638 Main  
Weber's John C Military Band and Grand  
Orchestra 1212 Vine  
Westerman's Orchestra 4192 Eastern Av  
Whiteley's Concert Band 1730 Holloway Av  
Wolf's Orchestra 834 Poplar  
Young's Military Band 39 E McMicken Av

**Banks and Bankers.**

**ATLAS NATIONAL BANK (THE),** 518 Wal-  
nut next to Post Office; Telephones Canal  
3131 and 3132  
**Brighton German Bank Co (The)** n w c Har-  
rison Av and Colerain Av

**THE WILLIAMS DIRECTORY CO.,**  
220 East Fourth Street, Cincinnati, O.

**BE INDEPENDENT  
LEARN BOOKKEEPING****Campbell Commercial School**

**A. R. CAMPBELL, Prin.** 31 E. Fourth St.

**CENTRAL TRUST & SAFE DEPOSIT CO.**  
(THE), 113 and 155 E. 4th; A. Clifford  
Shinkle, President; Lucien Wulsin, Vice  
President; Stephen R. Burton, Vice  
President; W. H. Simpson, Vice Presi-  
dent and Treasurer; Harry M. Levy, Vice  
President; Theo. J. Geisler, Secretary

**CINCINNATI TRUST CO. (THE),** s.w.c. 4th  
and Walnut

**CITIZEN'S NATIONAL BANK, B. S. Cun-  
ningham,** President; Griffith P. Griffith,  
Vice President; Edward Goepper, Vice  
President; S. M. Richardson, Cashier;  
Wm D. Knox, Assistant Cashier, s.e.c.  
4th and Main

Citizens' Bank (The) of St Bernard cor  
Carthage Pike and Bank Av St Bernard  
City Hall Bank n e c 7th and Central Av  
Columbia Bank & Savings Co (The) s w c  
Vine and Court

**COSMOPOLITAN BANK & SAVINGS CO.**  
(THE), Chas. E. Roth, President; Jacob  
Vogel, jr., and Frederick Schroth, Vice  
Presidents; Wm. G. Meiners, Secretary  
and Treasurer; Ferd. Duwel, Assistant  
Secretary; John H. Meiners, Assistant  
Treasurer, s.w.c. Freeman Av. and  
Oehler; 'Phones West 1183 and 1184  
Court House Savings Bank (The) s e c Main  
and Court

East End Bank Co (The) 4030 Eastern Av  
**EMERSON & DOLLINGS,** 4th floor Mitchell  
Bldg; 'Phones Main 3084 and 3085  
Evanston Bank s w c Montgomery Rd and  
Brewster Av

**FIFTH STREET BRANCH UNION SAV-  
INGS BANK & TRUST CO.,** W. S.  
Magly, Assistant Secretary, 43 and 45  
E. 5th

**FIFTH-THIRD NATIONAL BANK,**  
Chas. A. Hinsch, President; Wm. A.  
Lemmon and Edward A. Seiter, Vice  
Presidents; Monte J. Goble, Cashier;  
Chas. T. Perin, Chas. H. Shields, Lewis  
E. VanAusdol and Fred. J. Mayer, As-  
sistant Cashiers, 14 to 18 W. 4th; Tele-  
phone Main 773. See Page 2173

**FIRST NATIONAL BANK, W. S. Rowe,**  
President; Joseph Rawson, Vice Presi-  
dent; C. B. Wright, Vice President; W.  
W. Brown, Vice President; S. R. Burton,  
Vice President; C. J. Stedman, Vice  
President; Thos. J. Davis, Cashier, s.e.c.  
4th and Walnut. See Page 2171

First National Bank of Carthage (The) n w c  
Main and 1st Av C

**FIRST NATIONAL BANK OF CHEVIOT,  
OHIO,** 3 per cent. Interest Paid on Sav-  
ings Accounts, cor. Harrison Av. and  
Glenmore Av., Cheviot, O.; 'Phone Chev-  
iot 93

First National Bank (The) 4906 Central Av M  
First National Bank e s Ohio Pike nr Corbly  
Rd Mt W

**LOUIS TRAUB,  
EXPERT ACCOUNTANT  
& SHORTHAND REPORTER**

408 BELL BLOCK. 'Phone Canal 4297.

# STEWART IRON FENCE

Is sold all over the WORLD.  
"The Recognized Standard."  
Over 500 Designs. 35c per Foot and Up.  
PHONE SOUTH 799.

**The Stewart Iron Works Co., Cincinnati,**  
"The World's Greatest Iron Fence Works."

## Banks and Bankers—Continued.

- FIRST NATIONAL BANK (THE) OF NORWOOD, O.**, Capital, \$200,000; Surplus, \$100,000; C. H. M. Atkins, President; W. N. Carter, Vice President; W. F. Robertson, Vice President; Thos. McEvilley, Cashier; W. J. Schuh, Assistant Cashier, n.e.c. Washington Av. and Main Av., Norwood, O.; Phone Elm 200
- FOURTH NATIONAL BANK, 18 E. 4th;** Chas. E. Wilson, President; H. P. Cooke, Vice President; Chas. Bartlett, Cashier; H. W. Benedict, Assistant Cashier
- GERMAN-AMERICAN COMMERCIAL & SAVINGS BANK (THE), S. D. Peacock,** President; W. F. Chambers, Vice President; Wm. C. Strahley, Secretary and Treasurer; H. W. Peacock, Cashier, 1228 Vine
- GERMAN NATIONAL BANK, George H. Bohrer,** President; Louis J. Hauck, Vice President; Wm. C. Wachs, Vice President; Orin N. Littell, Cashier, n.w.c. 4th and Vine
- GERMAN NATIONAL BANK (THE), s.w.c. 4th and York;** Telephone South 176, Newport, Ky
- GOODHART P. J. & CO., 324 and 326 Walnut;** Telephones Main 566 and 567 Private Exchange. See Page 2172
- GUARANTEE DEPOSIT CO. (THE), Open Monday Evening, 1504, 1506 and 1508 Vine;** Saturday Evenings, 1819 Elm
- HOME SAVINGS BANK, Robt. P. Hargitt,** President; C. B. Braunstein, Vice President; Harvey E. Krapp, Secretary and Treasurer, 602 and 604 Vine
- HYDE PARK SAVINGS BANK CO. (THE),** n.e.c. Erie Av. and Edwards Road, Hyde Park; Telephone East 4
- Liberty Banking & Savings Co (The) s e c Freeman Av and Liberty
- MADISONVILLE DEPOSIT BANK (THE),** R. J. H. Archibale, President; Dr. G. L. Krieger, Vice President; G. B. Lindsley, Cashier, 4827 Central Av., Madisonville; Phone Madisonville 170
- MARKET NATIONAL BANK OF CINCINNATI,** n.w.c. 4th and Plum; Julius Fleischmann, President; Casper H. Rowe, Vice President; Louis G. Pochat, Cashier; G. Wm. Gale, Assistant Cashier
- METROPOLITAN BANK & TRUST CO. (THE),** 534 Walnut and 2815 Woodburn Av
- Mohawk German Banking & Savings Co (The) 1929 Central Av
- NEWPORT NATIONAL BANK, n.w.c. 5th and York;** Telephone South 236, Newport, Ky

**THE SCHMITT SHOW CASE CO.**  
MANUFACTURERS OF  
**SHOW CASES,**  
STORE, BANK and OFFICE FIXTURES.  
209 and 211 MAIN STREET,  
Telephone Main 1173. CINCINNATI, O.

**North Side Bank (The) 4125 Hamilton Av**  
**NORWOOD NATIONAL BANK (THE),** Myers Y Cooper, President; Dr. J. C. Cadwallader, Vice President; H. W. Hartsough, Cashier; C. V. Dunham, Assistant Cashier, E. Sherman and Main Av., Norwood

Pearl Street Market Bank 139 E Pearl and 404 E 5th

**PEOPLE'S BANK & SAVINGS CO. (THE),** n.w.c. 5th and Elm and s.w.c. Reading Road and Forest Av

**PROVIDENT SAVINGS BANK & TRUST CO. (THE),** s. e. c. 7th and Vine; Telephone Private Branch Exchange Canal 4690

Seasongood & Mayer 406 Walnut

**SECOND NATIONAL BANK, E. E. Galbreath,** President; Wm. Albert, Vice President; J. G. Gutting, Cashier; R. V. Johns and Robt. F. Telker, Assistant Cashiers, s.e.c. 9th and Main

**Security Savings Bank & Safe Deposit Co (The) 306 W 4th**

**Southern Ohio Loan & Trust Co (The) 517 Main**

**Southern Ohio Savings Bank Co 517 Main**  
**SPARKS D. BURNETT, Representing A. B. Leach & Co.,** 1811 First National Bank Bldg; Phone Main 1141

**Stock Yards Bank & Trust Co (The) n w c Spring Grove Av and Hopple**

**Union Bethel Penny Provident Savings Bank s e c 3d and Lawrence**

**UNION SAVINGS BANK & TRUST CO. (THE),** n.w.c. 4th and Walnut

**Union Savings Bank & Trust Co 5th St Branch 45 E 5th**

**UNION SAVINGS BANK & TRUST CO. (THE), VINE STREET BRANCH,** Arthur J. Schmitt, Assistant Secretary; C. Ginocchio, Manager Italian Department, 1127 and 1129 Vine

**UNITY BANKING & SAVING CO. (THE),** Open Daily from 9 a. m. to 3 p. m.; Mondays and Saturdays from 9 a. m. to 9 p. m., s.e.c. Vine and McMillan; Branch, 106 W. Elder

**Walnut Hills Savings & Banking Co (The) 2505 Gilbert Av**

**WEST END BANK & TRUST CO. (THE),** H. H. Suydam, President; E. V. Overman, Vice President; Harry A. Manss, Vice President; L. E. Guntrum, Secretary; Geo. A. Schulze, Cashier; Wm. H. Imbus, Assistant Cashier, 2141-2143 W. 8th; Phone West 2273

**WESTERN GERMAN BANK (THE),** Commercial and Savings Bank; Municipal Bonds Bought and Sold; European Exchange and Collections; Executes all Manner of Trusts; Ocean Steamship Agency and Safe Depository Vaults, s.e.c. Vine and 12th; Frederick Hertenstein, President; Edward F. Weil, First Vice President; Adolph Dryer, Second Vice President; Henry Hoppe, Cashier; Albert Widmann, Assistant Cashier; Chas. W. Dupuis, Assistant Cashier

**Winton Savings Bank n w c Spring Grove Av and Platt Av**

## Bankers' Clearing House.

Clearing House rm 210, 18 E 4th

## Bankers, Investment.

- Anderson & Powell 203 Traction Bldg
- BEAZELL H. M., 309 and 310 Mercantile Library Bldg;** Telephone Main 1410
- Capital Loan & Discount Co (The) rm 6 s e c 6th and Vine
- Cincinnati Discount Co (The) 818 Union Trust Bldg**
- DOMINICK & DOMINICK OF NEW YORK,** 333 Walnut; Telephone Main 866
- EMERSON & DOLLINGS, 4th floor Mitchell Bldg;** Phones Main 3084 and 3085
- EUSTIS GEO. & CO., Banking Floor Union Trust Bldg;** Telephones Main 490, 491 and 492

**FRANK A. & J.**, Suite 314 Traction Bldg; Telephones Main 183 and 184  
**FRIEDLANDER EDGAR**, Baker Court, First National Bank Bldg; Telephone Main 208. *See* Page 2170  
**GOETTHEIM CHAS. F. & CO.**, 407 Union Trust Bldg; Telephone Main 2856  
 Goodhart P J & Co 324 and 326 Walnut. *See* Page 2172  
**HUTTON W. E. & CO.**, 301 to 311 First National Bank Bldg; Telephone Private Branch Exchange Main 228  
**IRWIN, BALLMANN & CO.**, 328, 330 and 332 Walnut; Telephone Main 687  
 Johnston Robt J 1533 Union Trust Bldg

## Rudolph Kleybolte Company, Inc.

DESCRIPTIVE LIST OF INVESTMENT SECURITIES SENT ON APPLICATION.

## Rudolph Kleybolte Company, Inc.

CINCINNATI, 18 East Fourth Street.

Kleybolte Rudolph Co (Inc) 201 4th Nat Bk Bldg. *See* Page 2170  
 Malcolm J Gordon & Co 6th fl 1st Nat Bk Bldg. *See* Page 2174  
**PAGE & HILL**, 201-202 Traction Bldg, s.e.c. 5th and Walnut; Telephones Main 100 and 101  
**ROBERTS, HALL & CRISS**, 204-206 Mercantile Library Bldg; Telephone Main 630  
**SEASONGOOD & MAYER**, Bankers and Brokers, 406 and 408 Walnut; Telephone Main 770. *See* Page 2172  
**SPARKS D. BURNETT**, Representing A. B. Leach & Co., 1811 First National Bank Bldg; 'Phone Main 1141  
**THOMPSON-BROWN CO. (THE)**, 207 and 208 Mercantile Library Bldg; 'Phone Main 2328  
 Todd W R & Co 805 Traction Bldg  
 Trask Spencer & Co of N Y, St Paul Bldg, 111 E 4th

## THE UNION SAVINGS BANK AND TRUST COMPANY, BOND DEPARTMENT.

James D. Chambers, Manager; n.w.c. Fourth and Walnut st.; 'Phone Main 252.

Vos August & Co rm 21, 518 Walnut  
 Weil, Roth & Co 139 E 4th  
**WOODWARD THE EDWARD D. CO.**, 402 and 403 Mercantile Library Bldg; 'Phone Main 3246

### Bank Fixtures.

**EXCELSIOR FURNITURE CO.**, n.w.c. 6th and Vine. *See* Page 2168  
**KELSALL THE THOS. CO.**, Office and Factory, 924 to 932 McLean Av.; 'Phone West 147  
**KLOAK BROS. & CO.**, n.w.c. Elm and Pearl  
**MITCHELL THE ROBERT FURNITURE CO.**, 616, 618, 620 and 622 Race; Telephones Canal 2295 and 2296 and Main 1121  
**SCHMITT SHOW CASE CO. (THE)**, 209 and 211 Main; Telephone Main 1173. *See* Page 2283

### Bank Vaults.

## J. BAUM SAFE & LOCK

CO., 613, 615, 617, 619, 621, 623 and 625 E. Front; 'Phone Canal 3385

## BARTLETT COMMERCIAL COLLEGE

(FORMERLY COMMERCIAL TRIBUNE BLDG.)  
**HARRISON BLDG, 31 E. 4th St.**  
 TELEPHONE MAIN 1606.

## HALL SAFE CO., THE,

(This Company is NOT Hall's Safe & Lock Co. (which went out of business in 1892), or its business successor). Office and Factory, 3253 Spring Grove Av.; Telephone Park 137.

## HERRING-HALL-MARVIN SAFE CO.

Successors to Hall Safe & Lock Co., C. U. Carpenter, President; General Offices and Factory, Hamilton, O.; Sales Department for Bank Vaults and Safes, 1411 First National Bank Bldg, Cincinnati, O.; A. S. Custer, Manager; Telephone Main 1505.

Herring-Hall-Marvin Safe Co 1411 1st Nat. Bank Bldg  
**MOSLER SAFE CO. (THE)**, 8 W 3d  
**VICTOR SAFE & LOCK CO. (THE)**, Office, cor. Northside Av. and Norfolk & Western R.R., Norwood

### Bank Vault Furniture.

**GLOBE-WERNICKE CO. (THE)**, General Offices, 1224 to 1248 W. 8th; Factories, 8th, 9th, Harriet and McLean Av. and Carthage Av., Norwood; Salesroom, 128 and 130 E. 4th

### Banners and Flags.

**SVENDSEN THE CHAS. CO.**, 20 E. Court; Telephone Canal 448. *See* Page 2167

### Bar Drainers.

Geldreich Adolph n w c Central Av and Oliver  
 Bar Iron and Steel.

## BOURNE-FULLER CO. (THE),

Successors of The Globe Rolling Mill Co., cor. Front and Smith; 'Phone Main 1571

**BREMFOERDER HARDWARE & IRON CO. (THE)**, 2111 Central Av.; 'Phone West 29

**REPUBLIC IRON & STEEL CO.**, 1303 First National Bank Bldg

**ROBERTSON W. F. STEEL & IRON CO.**, Elm below 2d. *See* Page 2241

## UNION IRON & STEEL CO.,

Successors to Mitchell-Tranter Warehouse, n.w.c. 2d and Elm; 'Phones Main 1638 and 1639

## Ohio Bldg. & Const. Co.

### CONTRACTING BUILDERS

PHONE CANAL 3732

610 Second National Bank Building.

**RUBBER STAMPS**

*The James Murdock Co.*  
116 Opera Place CINCINNATI, O. U.S.A.

**MANUFACTURERS**  
TELEPHONE MAIN 184

QUALITY

AND DURABILITY

**Bar Room Fixtures.**

**BRUNSWICK - BALKE - COLLENDER CO.**  
(THE), 130 and 132 E. 6th. See Page 2175

**HUSS BROS. MANUFACTURING CO.**  
(THE), 211, 213 and 215 W. Canal, b. Plum and Elm; 'Phone Canal 3527

**KLOAK BROS. & CO., n.w.c. Elm and Pearl**  
**OTTMANN M. & CO., 709 and 711 David;**  
Telephone West 1554—L

**Bar Supplies.**

**LEWIS & NEBLETT CO. (THE), 117 E. 5th;**  
'Phone Main 1153

**SCHWILL THE F. A. & SON CO., 312 and**  
314 Main; Telephone Main 339

**Barbed Fence Wire.**

**BELMER THE H. CO., 10, 12 and 14 E. 2d;**  
'Phones Main 5291 and 5292

**Barber Chair Manufs.**

**BERNINGHAUS THE EUGENE CO., Man-**  
ufacturers of Patent Barber Chairs;  
"Hercules," Hydraulic and Climax; Bar-  
ber Furniture of all Kinds, 1904-1912  
Western Av.; 'Phone West 392

**Barber Colleges.**

Leader Barber College (The) 208 Broadway  
Moler Barber College 323 E 4th  
Old Reliable Cincinnati Barber College, 241  
E 3d

**Barbers' Supplies.**

Baumann Barber Supply Co (The) 1822  
Western Av

Berninghaus The Eugene Co 1904 Western Av  
Emrich Phil 824 Main

Hecker Christ 613 Elm  
Queen City Barber Supply Co 338 W 4th  
Reike Julius 2115 Baymiller

**TAYLOR L. M. BARBER SUPPLY CO.,**  
Manufacturers of Barbers' Furniture,  
Supplies and Toilet Articles, 554 Main;  
'Phone Canal 336

**Barber Shops.**

Abel Emil 2022 Mohawk Pl  
Adam Oscar 20 E University Av  
Adams Evan R 1339 Walnut  
Aldinger Minnie 330 Sycamore  
Allen Chas 3169 Jefferson Av  
Allen John W 514 John  
Alexander Frank 1235 California Av  
Althaus & Blatzheim 502 Sycamore  
Anderson Oscar 2166 Florence Av  
Andres Jacob 618 Prov Bk Bldg

**THE SCHMITT SHOW CASE CO.**

MANUFACTURERS OF

**Bank, Office and Store Fixtures.**

209 and 211 MAIN STREET.

Telephone Main 1173. CINCINNATI, O.

Aneshansel Chas W sec Hopple and Mas-  
sachusetts Av

Asch Chas 402 Baymiller

Asch Wm J 1007 Freeman Av

Aulick Claude C 1612 Queen City Av

Aultman W H rear 22 E 6th

Bachmann Albert J 2904 Vine

Bachmann John A 802 Bank

Bacon L G 304 N Main C

Baity Dusan 1682 Central Av

Ballauer Christ 228 W McMillan

Bampouces Emanuel 28 E 5th

Bargen John 1404 Race

Barillon Edward H 3229 Harrison Av

Barnette Harry 1544 Eastern Av

Baroni Bros 407 E 5th

Baumann Frank 15 W Liberty

Beavers Wm 422 W 5th

Becker Carl 1505 Race

Belcuore Jos 306 Plum

Benick Geo 605 Walnut

Benzing Adolph C jr 928 W Liberty

Bernhard Wm 1782 Powers

Bernhardt Albert 1013 W Liberty

Berry John M n s W 8th nr St Joseph's New  
Cemetery

Bielefeld A W 815 Sycamore

Bilitzky Geo 1153 Harrison Av

Bittel Harry F 4035 Eastern Av

Blank A J 3785 Warsaw Av

Blazer Milton 2001 Florence Av

Bodem John G 913 Walnut

Boesherz Geo 1113 Race

Bohmer Fred 823 Central Av

Bollinger John 32 Vine

Boone Howard 426 W 5th

Boose Wm T 4217 Spring Grove Av

Borns Chas 2554 Vine

Bradford Chas 103 E 8th

Bramlette Thad E 777 E McMillan

Brandt Richard 3331 Eastern Av

Brant J H 508 N Main C

Braun Chas 110 N Main C

Braun Louis 1417 Sycamore

Breckenridge Harry 431 George

Breier John N 1124 Elm

Brenner Geo W 6109 Main M

Britch Frank A 115 W 12th

Broeker Bernard 2039 Madison Rd

Brown Andrew J 317 New

Brown Carl O n w c Edwards Rd and N&W  
RR

Brown Henry 127 Broadway

Brown Jas 709 W 5th

Brown Wm M 6008 Main M

Brug Jacob 4402 Colerain Av

Brumbaugh Winfred 1539 Central Av

Brunck Jos 6315 Main M

Buch Joe 2109 Baymiller

Buchtman Chas 36 W Court

Burnside Jos M 717 W 5th

Burton Peter H 6230 Elm M

Russe Jos A 527 Walnut

Butz Geo H 4744 Spring Grove Av

Calvin Bros 803 Main

Cetrulo Peter 527 Elm

Chambers Bert B 1287 W 6th

Chaney Frank M 1055 Linn

Chaney John W 2256 Eastern Av

Chapman Samuel P 233 E 4th

Clusin Frank 205 W McMicken Av

Coates Lloyd G 1542 Race

Coleman J R 410 Reading Rd

Colston Philip R jr 2501 Burnet Av

Colvin Jos C 709 Baymiller

Conway Morris H 1810 Queen City Av

Correvont Andrew L 1037 Freeman Av

Courtney Robt B 942 Martin

Craven Jos 507 Walnut

Crea Louis 235 W 6th and 37 E 9th

Crooke John H 236 Post Square

Curliss Pingree 230 E 6th

Davita Jos 105 W 5th

Deck Peter 615 Elm

Deckert Jos 1701 Blue Rock

Delp John 1049 Freeman Av

Delp Wm 1079 Baymiller

Detzel Michael 605 W 6th

Dicunzolo Donato A 206 W 3d

Diefenbach Edward M 1800 Vine

Dixon John E 206 E 2d

Dolf Fred 41 E 6th  
 Doll Fred C 317 Central Av and n w c 5th  
 and Baymiller  
 Doppler Jos P 1328 Baymiller  
 Doughty E B es Ohio Pike n of Corbly Rd  
 Mt W  
 Dressel B J 408 Plum  
 Dressel Edwin 1003 Vine  
 Dunker Edward J 1527 Cutter  
 Dunning Mortimer 1204 Freeman Av  
 DuVal Jas D 730 State Av  
 Edmonds Clarence L 3621 Warsaw Av  
 Ehmet J J 3702 Montgomery Rd  
 Ehrhart Geo 128 E McMicken Av  
 Ellsbury B F 1416 Eastern Av  
 Emral Chas M 712 Vine  
 Engel Geo 521 W McMicken Av  
 Epstein Jacob 330 W 7th  
 Ernst John 2849 Colerain Av  
 Ernst Sigmund jr 1331 John  
 Everson H M, Hotel Sinton and Hotel Hav-  
 lin  
 Facing Roscoe C 3907 Colerain Av  
 Falk Anton W 3203 Colerain Av  
 Faulkner W G 309 W 5th  
 Fazio Frank 556 W 6th  
 Fedders Bernard J 2132 German  
 Fehr Chas 2188 Central Av  
 Fielding John 510 W 6th  
 Figgins John w s Kellogg Av nr Eldorado Av  
 California  
 Finke Fred C 1767 Dreman Av  
 Finley Douglas 435 Walnut and 605 John  
 Flaughter Louis D 3300 Gilbert Av  
 Ford Henry 504 Broadway  
 Fotsch Louis 1812 Vine  
 Francis W H 236 E 3d  
 Frank Herman 510 W Liberty  
 Franklin Chas G 3691 Colerain Av  
 Frazier Chas P 540 W 6th  
 French Geo 2182 Central Av  
 Friason Wm W 1124 Foraker Av  
 Fritsch Jos 842 W 5th  
 Fuller Clarence rear 3419 Colerain Av  
 Funk Fred 2249 Victor  
 Gahl Chas A 611 Vine  
 Gareis Wm 1526 Central Av  
 Gebhart Geo 2200 Eastern Av  
 Gehefer Cornelius 4022 Eastern Av  
 Geiss Conrad 148 E Court  
 Geldreich Robt 137 E McMicken Av  
 Genslinger Chas 1704 Western Av  
 Gentsheimer Henry 7 E 13th  
 Gblin Patrick 323 W Front  
 Glick John A 2032 Vine  
 Glessler Herman 1339 Linn  
 Gifford Eli L 5904 Main M  
 Glankler John 2304 Harrison Av  
 Gleason Patrick A 1428 Linn  
 Goda Henry 1712 Vine  
 Goerth Leonard 2385 Eastern Av  
 Goldberg Harry s e c Armory Av and John  
 Goldstein Chas 654 W 5th  
 Gores Stephen w s Colerain Av n of North  
 Bend Rd Mt Airy  
 Goshorn Chas E 2708 Reading Rd  
 Graf Wm P 1025 Flnt  
 Graham Chas A 1767 Sycamore  
 Graves John L 3250 Woodburn Av  
 Griffin John F 3511 Reading Rd  
 Grossman Morris 1513 Central Av  
 Gruenke Erwin 2199 Western Av  
 Guellow Fred 519 Elm  
 Gullion C W 3415 Eastern Av  
 Hahn Fred F 204 W 9th  
 Hall B F 272 W McMicken Av  
 Hall Benj W 508 John  
 Haney Jas 2313 W 8th  
 Hansen John 1015 Main  
 Harenberg Wm C rm 611, 18 E 4th  
 Harris Samuel B 302 E Front  
 Hartmann Frank 1506 Linn  
 Hartmann J & G. Johnson n of Hopple  
 Hartmann Jacob sr 2860 Colerain Av  
 Hastings Melvine R 717 W 4th  
 Hauck Andrew 631 Plum  
 Haungs Edward A 4741 Eastern Av  
 Heer A E 2711 Beekman  
 Hekler John 810 York  
 Helm Michael 1709 Race  
 Hemberger John B 2106 W 6th

**ACOMMERCIALCOURSE**

Is a Modern Business Education.

**CAMPBELL  
COMMERCIAL  
SCHOOL**A. R. CAMPBELL, Prin. 31 E. Fourth St.  
CINCINNATI, O.

Henderson Jas 865 Wehrman Av  
 Henn Jacob 3949 Spring Grove Av  
 Henn Otto 839 W Liberty  
 Herkert Phillip s e c Dayton and Western Av  
 Hesse J Fred 307 Vine  
 Heyob Geo 419 E 13th  
 Hicks H 721 E 6th  
 Hill Jas W 4834 Spring Grove Av  
 Hill Wm H n w c Erie Av and Michigan Av  
 Hittner Geo 2516 Vine  
 Hock Christ W 1428 Main  
 Hoffman Wm H 2981 W 6th  
 Hoffmann Anton 5 W 6th  
 Hoffmann John A 607 Lock  
 Hogan Richard 621 John  
 Holzweiss Hugo 1206 Sycamore  
 Hoover Frank S St Nicholas Hotel  
 Hopkins Hugh 1566 Elm  
 Hopmann Henry 129 E Liberty  
 Huberti John 2769 W 6th  
 Huffer John W 1201 W 6th  
 Humbrecht Jos 709 Main  
 Huschle Wm 5910 Hamilton Av C H  
 Huston Geo H 930 Freeman Av  
 Hutchison Abraham 210 E 6th  
 Jackson John M 954 Curtis  
 Jacober Jos K 1412 Vine  
 Jacobs Geo 4038 Glenway Av  
 Jauch Albert C 1712 Blue Rock  
 Jeanmougin Frank 1067 Cutter  
 Jones Grant 278 Ludlow Av  
 Jones J T 531 W 5th  
 Jones Jas 1104 E Front  
 Jones Richard C 2928 Gilbert Av  
 Kaemmer Jos 2713 Vine  
 Kahl Louis 3011 W 6th and 1577 Linn  
 Kappen Henry 19 E 13th  
 Karch Frank J 1116 1st Nat Bk Bldg  
 Kareth Michael 2171 Queen City Av  
 Katz Louis H 215 W 5th  
 Kaufman Geo 2226 Spring Grove Av  
 Kauther Jacob 3655 Colerain Av  
 Keller Henry J 1206 Bank  
 Keller Val 402 Reading Rd  
 Kelly John J 744 W Court  
 Kepler & Ackermann 230 W 4th  
 Kern Chas 2716 Eastern Av  
 Key Geo A 2428 Gilbert Av  
 Kihn Alex 211 E 5th  
 Kirk Richard C 443 Main  
 Kirsch Rudolph H 513 Central Av  
 Kissel Rudolph J 414 Traction Bldg  
 Kissel Rudolph & Son 235 Broadway  
 Kistner F W 3492 Reading Rd  
 Klingele Julius C 2582 McMicken Av  
 Klopstein Michael 523 Findlay  
 Knabe Jos 1923 Freeman Av  
 Knebel John rm 1010, 104 W 4th  
 Koberg Fred H 4130 Hamilton Av  
 Koch Chas 1206 Vine  
 Koehler John W 1427 Baymiller  
 Koehm Fred 1831 Vine  
 Koehnke Annie 616 Central Av

**LOUIS TRAUB,  
EXPERT ACCOUNTANT  
AND SYSTEMATIZER,**

408 BELL BLOCK. Phone Canal 4297.

# STEWART IRON FENCE

Cheaper than Wood and lasts a Lifetime.  
Over 500 Designs.  
35c per Foot and Up.  
PHONE SOUTH 799.

**The Stewart Iron Works Co., Cincinnati,**

**"The World's Greatest Iron Fence Works."**

### Barber Shops—Continued.

Konker Edward 717 Clark  
Kramer Jacob F s e c Cutter and Armory Av  
Kranz Peter 234 Central Av  
Krautwasser Barbara 420 E 2d  
Kreh Geo 1833 Elm  
Kroness Henry 1932 Central Av  
Kuhn Geo 2011 Elm  
Kurzban Max 927 Cutter  
Kuyper Martin 1605 Main  
Lacher Wolfgang 1718 Elm  
Lamping Christof 2115 Central Av  
Landenwitsch John A 2803 Colerain Av  
Lang Geo 2442 Gilbert Av  
Lange John 32 W 12th  
Langsdorf Geo 3966 Eastern Av  
Lantz & Bolan 309 Central Av  
Laping & Lafleur 716 E Pearl  
Lauer Daniel 741 E McMillan  
Lawrence Oliver J 907 Vine  
Lech Anthony 2182 Central Av  
Leibolt A H 803 Matson Pl  
Leppert John 1106 St Gregory  
Lewis Benj 1012 W 6th  
Lewis Fountain 432 Vine  
Lewis Geo A 921 Elm  
Liggett Wm 1934 Eastern Av  
Lipka August 3850 Spring Grove Av  
Little Edward 1339 Central Av  
Loewenstine Maurice 437 Central Av  
Lohrum Peter W 3948 Colerain Av  
Longo Jos 1524 Vine  
Louis F C 429 W McMicken Av  
McCarty Verner 1632 Main  
McClure Arthur J 803 Race  
McCreadie Andrew 1156 Harrison Av  
McDonald David C 4411 Station Av W P  
McDonald Jas H 4101 Dumont  
McLeod Chas S 1318 Central Av  
McRoberts John n w c Kemper Lane and  
McMillan  
Mackstaller Andy 1620 Race  
Maddy John 1014 Central Av  
Malenschein Jos F 1506 Elm  
Mains R L 3446 Edwards Rd  
Malter Jacob s w c Baymiller and Richmond  
Mangold Thos 1360 Broadway  
Marschal John 1642 Vine  
Marshall John 316 E Front  
Matthews Wm 830 Clark  
Mattern Chas 321 E 12th  
Maurer Wm 2839 Eastern Av  
Mehas Peter 19 E 7th  
Meinze Fred 431 Sycamore  
Metz Jos 1412 Freeman Av  
Meyer Fred 430 Central Av  
Meyer Wm 6 E McMicken Av  
Meyers Henry J 504 Lock

## THE SCHMITT SHOW CASE CO.

MANUFACTURERS OF

# ALL GLASS CASES

209 and 211 MAIN STREET.

Telephone Main 1173. CINCINNATI, O.

Miefert Geo H s e c Lincoln Av and Wash-  
ington Av, Delhi

Miller Arnold C 733 Burns  
Miller Geo A 408 W 4th  
Miller Geo W 662 W 5th  
Miller Wm A 1535 Vine  
Mills Robt T 2102 Central Av  
Mitchell Jesse 505 John  
Moccia Frank 520 W 4th  
Monheim Henry 2802 Woodburn Av  
Moore & DeUnion 102 S Main C  
Morley P T 2112 Gilbert Av  
Motz August 2108 Freeman Av  
Mueller Chas B 1529 Harrison Av  
Mueller John G 1305 Vine  
Mueller Otto F 3636 W 8th  
Mutschler Adolph 1570 Freeman Av  
Nagel Henry 34 Findlay  
Neubacher Fred 304 Melish Av  
Noppert Herman 62 Liberty S P  
Noto Fred 304 Central Av  
Ochs John 915 Freeman Av  
Ogul Solomon 1418 Central Av  
Ohlenroth Henry 138 Calhoun  
Ollier Louis 1019 Monastery  
Ollinger Jacob J 4014 Hamilton Av  
Orcott Wallace 108 Sycamore  
Oser Fred 3135 Reading Rd  
Peelman Jas S 608 Central Av  
Pera Majk 1628 Central Av  
Peter Mike 1638 Central Av  
Peters Wm 111 15th  
Pfahler Peter 521 Main  
Pranz John 2329 Clifton Av  
Phillips Jacob s e c Henshaw Av and Town-  
ship  
Piccolo Emilio 310 E 5th  
Pilon Jos rm 608, 414 Walnut  
Pinkston Geo 1132 Lincoln Av  
Plate John H 3097 Colerain Av  
Poehner Andrew 916 Clark  
Pollak Jacob 1509 Linn  
Pollak Moritz 630 W 5th  
Pollak Otto 4 14th  
Popiancu Geo 404 W 3d  
Potts Fred 107 Broadway  
Prusz John 717 Freeman Av  
Quitter John 118 Findlay  
Radford Harry 405 E Pearl  
Rapp John L 1226 Walnut  
Ratliff Clarence 529 Plum  
Reed Chas 403 W 4th  
Reisch Chas F 2528 Eastern Av  
Reitz Conrad jr 1908 Elm  
Rettig Valentine 2527 Colerain Av  
Retzner Philip 1575 Central Av  
Reuschel Louis 643 Baymiller  
Rhodes Chas E 425 W 6th  
Riley LeRoy 530 W 5th  
Robers Chas 1113 W 8th  
Robers John 4120 Hamilton Av  
Robers Paul J 770 W 5th  
Robinson C W n w c Findlay and Baymiller  
Rohde Robt C 208 Sycamore  
Rosenberg Nathan 1566 Central Av  
Ross C A 2916 Highland Av  
Ross & Jackson 610 Walnut  
Ruck Matt 1004 E 3d  
Samson Chas F 3705 Eastern Av  
Sarver Chas H 2208 Spring Grove Av  
Schaechter T August 1700 Central Av  
Schardt Louis 401 Warner  
Schath Adam 1429 Walnut  
Scheas Chas 5818 Main M  
Scheeler Louis rm 311, 528 Walnut  
Scheid Geo 636 Elm  
Schell Otto 814 Elm  
Schleimer Mathias 3533 Columbia Av  
Schmalzel L Peter 940 State Av  
Schmalzl A O 1796 Dana Av  
Schmidt Martin 2015 Central Av  
Schneider Rudolph 2446 Vine  
Schomakers Wm J 2323 Colerain Av  
Schrack Wilson A 1304 Freeman Av  
Schuchardt Otto G 137 E 6th  
Schultz Bros 1313 Main  
Schuppig Geo 124 W Liberty  
Schwaegerle Fred 1330 Harrison Av  
Schwaegerle Fred G 1918 Harrison Av  
Schwarz Nicholas 1309 Linn  
Schwarze Henry 18 E 6th

Schweitzer Anthony 1697 Westwood Av  
 Schweitzer John 522 E 5th  
 Schweitzer Jos 660 Baymiller  
 Sehnar Frank 1025 Gest  
 Seibert Ferd 15 Emery Arcade  
 Seigel Jos 1417 Central Av  
 Selkman Wm Jr 2027 Madison Rd  
 Sellers Clifford 2027 Vine  
 Sheridan Henry 654 Carr  
 Sigrist Hippolyte 247 Walnut  
 Simon Mark 3361 Burnet Av  
 Simpson Thos P 4200 Hamilton Av  
 Smith Chas 1605 Western Av  
 Smith Edward W 308 Tusculum Av  
 Smith Edwin G 3408 Liston Av  
 Smith J C 157 Saunders  
 Smith Wm F 3950 Eastern Av  
 Smith Wilson 3096 W 6th  
 Sneed S T 310 George  
 Snyder Bert 3002 Colerain Av  
 Sommer & Ficks 250 E 5th  
 Sourd Gus J n w c Clark and Central Av  
 South Louis W 726 E McMillan  
 Spaith Geo 427 Walnut  
 Spiess Adam 1020 E 3d  
 Spinweber Harry 3958 Liston Av  
 Spivey G Oliver 2115 W 8th  
 Stander Jos A 1608 Race  
 Stebbins Geo H 812 Vine  
 Steiner John 1624 Chase Av  
 Steinmetz Jos 104 Findlay  
 Stem Paul 9th fl Union Trust Bldg  
 Stentz Jacob 3108 Warsaw Av  
 Stevens Walter 3341 Gilbert Av  
 Stevenson W M 1601 Mansfield  
 Stith S W 214 E 13th  
 Strawder Chas B 628 Broadway  
 Stroup Clarence 2176 Gilbert Av  
 Taylor John R 1021 State Av  
 Theobald Henry 618 W 5th  
 Thiele J Henry 2929 Falke  
 Thienes Wm 2725 Woodburn Av  
 Thomas C W 1801 Eastern Av  
 Thomas Edward L 311 E 4th  
 Thomas Lewis 526 W 6th  
 Thuemann Fred 1722 Main  
 Trutt Balthasar rear 1402 California Av  
 Tuite C G 10 E 12th  
 Turner Chas H 610 Broadway  
 Tuszel Michael 2430 Spring Grove Av  
 Uricho Robt 606 Vine and s w c 5th and Vine  
 Vater Louis 635 E Pearl  
 Vestner John 338 E 12th  
 Victrum Chas 634 W 5th  
 Villari Peter 530 and 544 W 6th  
 Vogt John 916 Central Av  
 Vollrath J F Wm 3777 Isabella Av  
 Wallace Herman 117 Ingalls Bldg  
 Wallace John T 1054 Central Av  
 Walpole Thos F 1594 Gest  
 Warch Henry 2436 Bloom  
 Warnell Walter 938 Linn  
 Washburn Frank 624 Baymiller  
 Watkins John 706 Freeman Av  
 Weaver Rufus 10 W 12th  
 Weber Michael 417 Bank  
 Weeks Carl F 2627 Spring Grove Av  
 Weichle Wm H 933 Freeman Av  
 Weller Edward L 1791 Queen City Av  
 Weintz Chas G F 22 E Front  
 Weissinger D S 1009 W 6th  
 Weltz Otto H 3123 Spring Grove Av  
 Wentzel Jos 429 Elm  
 West Jas T 1202 W 8th  
 White Walter M 1041 E McMillan  
 Whorton J C 139 W 5th  
 Wlechmann Clem J 207 E 13th  
 Wieland Wm 653 W McMicken Av  
 Wilkens John 751 State Av  
 Williams Wm Worley 1107 W 8th  
 Williamson Otis 230 Post Square  
 Willis O R 1106 Harrison Av  
 Wilms Adolph 1721 Central Av  
 Wilson Frank 4748 Eastern Av  
 Winston Jas 329 E 6th  
 Wire John H 411 E Pearl  
 Wissel Jacob 1772 Baltimore Av  
 Witt Kasper 1820 Race  
 Witte Frank 706 Race  
 Witzleben J Fred 3046 Reading Rd  
 Wolf & Helmerdinger 532 Vine

## Expert Stenographic Work

Executed on Short Notice.

### A. R. CAMPBELL

'Phone Main 1606.

### 31 E. Fourth St.

Woodburn Oattie 2639 Beekman  
 Yertzity & Tyirity 1603 Central Av  
 Younger John A 2138 W 6th  
 Zett Fred H 3514 Warsaw Av  
 Zicola Michael 332 W 3d  
 Zobel August F 1719 Elm  
 Zollinger Andrew 45 E McMicken Av  
 Zoz Julius 1918 Queen City Av

Barges, Steel.

### AMERICAN BRIDGE CO. OF N.Y..

H. M. Knapp, Contracting Manager, 1304  
 to 1306 Union Trust Bldg

Barley.

Elsas & Pritz 406 2d Nat Bk Bldg

Barrel Manufacturers.

(See Cooper Shops.)

Barrel Dealers.

Cincinnati Barrel Co 327 Yeatman  
 Columbia Cooperage Co 12 Reynolds  
 Kemper Henry T rear 1700 Logan  
 Queen City Barrel Co 130 E Water  
**VAN AGTHOVEN A., Dealer in Second-**  
**Hand Barrels and Manufacturer of**  
 Slack, Cider, Whisky, Flour and Oil Bar-  
 rels; Car Load Lots a Specialty, 816 to  
 322 W. Front and 307 to 313 W. Front  
 b. Plum and Central Av.; 'Phone Main  
 1917; Residence, 2156 Rice

Base Ball Goods.

Goldsmith's P Sons n e c Findlay and John  
**ROLL - CRAWFORD - BRENDAMOUR CO.**  
 (THE), 17 E. 5th

**SPALDING A. G. & BROS., 119 E. 5th (opp.**  
 Post Office); 'Phone Main 3468

Base Ball Bulletin Publishers.

Daily Official Base Ball & Race Bulletin rm  
 501, 528 Walnut

Duke's Base Ball & Race Chart 2d fl 115 E  
 6th

Base Ball Guides.

National Base Ball Guide Co n e c John and  
 Findlay

Base Ball Uniforms.

Berger The C Co 15 W 6th

Basket Manufacturers.

(See also Wood and Willow Ware.)

Eberenz John 607 State Av  
 Jacobi Fred 1915 Auburn Av  
 Kade Mrs Louis 1206 Freeman Av  
 Krippendorf Amella 2309 Gest  
 New Albany Box & Basket Co 240 W 6th  
 Ott Karl 425 W Court  
 Vandeval Julia M 328 W 6th  
 Yosevitz Esa 1431 Providence

## Ohio Bldg. & Const. Co.

PHONE CANAL 3732

### BUILDERS & GENERAL CONTRACTORS

610 Second National Bank Building.



QUALITY

AND PRICE

**BURNING BRANDS**

**MANUFACTURERS**

TELEPHONE MAIN 184

**Bath Cabinets.**

Royal Mfg Co 514 W 4th  
World Mfg Co (The) 316 Elm

**Bath Houses.**

Billioy Jos 615 W Court  
Boone Howard 426 W 5th  
Bremen Street Public Bath House 1523 Bremen  
Busse Jos A 527 Walnut  
Freeman Electric Institute 635 Walnut  
Fritsch Jos 842 W 5th  
Katz Louis H 215 W 5th  
Kihn Alex 211 E 5th  
Mound Street Bath House (The) 813 Mound  
**MUNRO TURKISH BATH CO., Turkish,**  
Russian, Vapor, Sulphur, Electro-Thermal, Medicated, Mineral and Mercurial Baths; also, Sleeping Apartments, Race, 7th and College  
Public Bath House 308 E Front  
Public Bath House for Ladies 1337 Cutter  
Reed Chas 403 W 4th  
Russian Steam Bath House 615 W Court  
Seibert Ferd 15 Emery Arcade  
Simpson Thos P 4200 Hamilton Av  
Sourd Gus J n w c Clark and Central Av  
Spath Geo 427 Walnut  
Theobald Henry 618 W 5th  
United Jewish Charities 730 Carlisle Av  
Weaver Rufus 10 W 12th  
Willis O R 1106 Harrison Av

**Bath Tubs.**

**STANDARD KITCHEN BATH CO. (THE),**  
A Movable Kitchen Sink with Bath Tub Concealed Underneath, Office, 210-212 W. 4th; 'Phone Main 3262

**Beaver Board.**

**MOORES-CONEY CO. (THE),** 9th floor St. Paul Bldg; 'Phone Main 973

**Bed Manufacturers.**

Crown Manuf Co (The) 2834 Beekman  
Hunt The M A Co, Dempsey st and CH&DRY  
Queen City Iron Folding Bed Co 118 W 2d  
Victor Spring Bed Co 12 E Pearl  
Weisglass S of Brooklyn N Y 12 E Pearl

**Beds, Brass and Iron.**

(Repaired and Relacquered.)

**NUNNER & ASHTON CO. (THE),** 210 E. Pearl; 'Phone Main 3496

**Beds, Folding.**

Gahl Co 516 Reading Rd

**THE SCHMITT SHOW CASE CO.**

Successors to { Schmitt & Co., . . . Est. 1883.  
Schmitt, Wiegel & Co., " 1876.  
L. Wiegel & Co., " 1867.  
Schmitt & Bro., " 1851.

**SHOW CASES & STORE FIXTURES**

209 and 211 MAIN STREET.  
Telephone Main 1173.

**Bedding.**

(See Mattresses and Bedding.)

**Bee Keepers' Supplies.**

**MUTH THE FRED. W. CO.,** 51 Walnut; Telephone Main 3614

**WEBER C. H. W. & CO.,**

Dealers in Honey, Beeswax, Bee Keepers' Supplies and Seeds, 2146 and 2148 Central Av.; 'Phone West 2477

**Beeswax, Wholesale.**

**MUTH THE FRED. W. CO.,** 51 Walnut; Telephone Main 3614

Wells Samuel & Co n e c 2d and Main

**Beer Agents.**

Devote John B 429 Walnut  
Fischer Fred 4253 Spring Grove Av  
Held Paul & Sons n w c Elm and McMicken Av and 3600 Spring Grove Av  
Eagle Brewing Co s e c Plum and Canal  
Foss-Schneider Brewing Co (The) 943 Freeman Av

**Beer Bottlers.**

Adam Brewing Co (The) n w c Straight and Miami Canal  
**BELLEVUE BREWING CO. (THE),** 601 to 615 W. McMicken Av.; Telephone Private Branch Exchange West 3864 and 3865 Connecting all Departments; Bottlers of "Zinzinnat" Beer  
Bruckmann Brewing Co, Ludlow Av and Miami Canal

**CROWN BREWING CO., THE,**

125 to 133 and 132 to 140 E. McMicken Av.; Telephone Canal 2080.

**GAMBRINUS STOCK CO.,**

C. Wm. Boss, President; Wm. A. Boss, Secretary; Brewers and Bottlers of Lager Beer; Sycamore, E. 12th and Elliott Sts.; Telephone Canal 2078.

Gambrinus Stock Co s e c 12th and Sycamore

**GERKE BREWING CO. (THE),** s.e.c. Plum and Canal; Telephone Canal 2020

**HAUCK THE JOHN BREWING CO.,** 435 Dayton; Bottling Department, Telephone West 3536

**HERANCOURT BREWING CO. (THE),** 1406 Harrison Av.; 'Phone West 865

**HUDEPOHL BREWING CO. (THE),** 42, 44 and 46 E. McMicken Av.; Telephone Canal 2081

**JUNG BREWING CO. (THE),** Freeman Av. Bank and Garden  
Kaufman The John Brewing Co 1628 Vine

**Lackman The Herman Brewing Co.,**

(United States Brewery); Albert Lackman, President and Treasurer; Henry F. Lackman, Vice President and Superintendent; Herman W. Lackman, Secretary; Brewers and Bottlers of the Famous Golden Age (Pale), Old Honesty and Lager Beer, General Office, 819 W. 6th; Telephone Private Branch Exchange West 221; Brewery, 6th St., Stone St. and Carlisle Av.

Lackman The Herman Brewing Co 819 W  
6th  
**LION BREWERY**, 1525 Plum; Telephone  
West 3499

### **MOERLEIN The Christian Brewing Co.,**

John Moerlein, President; Jacob  
Moerlein, Vice President; J. Geo.  
Jung, Secretary and Treasurer; Bot-  
tlers of the Famous "National Ex-  
port and Barbarossa" Beers; Bot-  
tling Department, 1910 to 1914 Elm;  
Telephone Canal 2400.

Moerlein The Christian Brewing Co 1910 Elm  
**MOHAWK BREWING CO. (THE)**, n.e.c.  
Hamburg and McMicken Av.; Telephone  
Canal 2315

### **OHIO UNION BREWING CO.**

Spring Grove Av., Garrard Av. and  
Hopple st.; Telephone West 814

### **SCHALLER BREWING CO., THE,**

Brewers and Bottlers of the Famous  
"Banquet" Beer, 1622 to 1630 Main;  
Telephone Canal 2138.

Schaller Brewing Co (The) 1622 Main  
Walker The J Brewing Co 1125 Sycamore  
**WETTERER BREWING CO. (THE)**, 2121 to  
2133 Central Av. b. Baymiller and Free-  
man Av.; Telephones West 2603 and 2604

### **Wiedemann The Geo. Brew'g Co.,**

Bottlers of Royal Amber, Bohemian  
and Muenchener, General Offices,  
s.e.c. 6th and Columbia, Newport,  
Ky.; Brewery, 623 to 637 Columbia;  
Bottling Department, s. s. 6th, bet.  
York and Columbia, Newport; Tele-  
phone South 158; Newport & Cov-  
ington Belt Line or York st. (Green)  
Cars, Leaving Government Square,  
will reach us in 12 minutes.

**WINDISCH-MUHLHAUSER BREWING CO.**  
(THE), 1525 Plum; Telephone West 3499

#### **Beer Coils.**

Perfection Beer Coil Protector Co 1017 Plum

#### **Beer Pumps.**

**BISHOP-BABCOCK-BECKER CO. (THE)**,  
(Successors to The Bishop & Babcock  
Co.) 225-227 W. 4th; Telephones Main  
910 and 911

**LIQUID CARBONIC CO.**, s.w.c. Central Av.  
and 2d; 'Phones Main 1447 and 1448

**STANDARD CARBONIC CO. (THE)**, 6th  
and Burns; Telephone West 720. Take  
Warsaw, Elberon or Sedamsville Car to  
Burns st. and walk one Square South  
Western Plumbing Co (The) 1715 Elm  
Woolley Amos G 111 W 12th

#### **Beer Pump Flushers.**

Ahlers Julius F B 1452 Harrison Av  
Cincinnati Union Flushing Co 412 Laurel and  
1083 Mound

Geyer Geo M s w c Vine and Calhoun  
Koehler & Fatthauer 2433 Colerain Av  
Queen City Flushing Co 265 Stark  
Yockey Wm H 2717 Scioto

## **BE INDEPENDENT LEARN BOOKKEEPING**

### **Campbell Commercial School**

A. R. CAMPBELL, Prin. 31 E. Fourth St.

#### **Bell Manufacturers.**

Cincinnati Bell Foundry Co (The) 2933  
Spring Grove Av  
National Bell Foundry Co 2933 Spring Grove  
Av

Vanduzen The E W Co 428 E 2d

#### **Bell Hangers.**

(See Locksmiths and Bell Hangers.)

#### **Belt Dressing.**

Black Diamond Mfg Co 1212 Bank

#### **Belt Fasteners.**

Black Diamond Mfg Co 1212 Bank

#### **Belt Manufacturers.**

**EAGLE COUNTER & LEATHER CO. (THE)**,  
Manufacturers of Leather Belting, 414  
and 416 E 8th; 'Phone Canal 2383  
**REGAL BELTING CO. (THE)**, 1811 Linn;  
'Phone West 1723

#### **Belt Repairing.**

Burr Oak Belting Co 521 Livingston

Dodge Mfg Co 128 W 3d

Eagle Counter & Leather Co (The) 414 E 8th

#### **Belting (Balata).**

**OHIO RUBBER CO. (THE)**, 612 and 614  
Race

#### **Belting and Hose (Rubber) Mfrs.**

**CINCINNATI RUBBER MANUFACTURING  
CO. (THE)**, Franklin Av. and B.&O.  
S.W.R.R., Norwood

### **OHIO RUBBER CO. (THE)**,

Successors to Cleveland Rubber Works,  
612 and 614 Race

#### **Belting and Hose.**

(See also Hose and Belting and Leather  
Belting.)

Ansted H L Co 212 Walnut

Atlas Rubber & Belting Co (The) 212 Walnut

### **BOEBINGER HARDWARE CO.**

(THE), 315 E. Pearl; 'Phones Main 823  
and 824

**BRADFORD BELTING CO. (THE)**, n.w.c.  
Walnut and 2d

Burr Oak Belting Co 521 Livingston

Curry J W Co 2558 Beekman

Dodge Mfg Co 128 W 3d

Doermann-Roehrer Co (The) 325 E 3d

**FORD L. A. MACHINERY CO.**, Machinery,  
Belting and Metal Hose, 187 and 189 E.  
3d; 'Phones Main 397 and 3071

## **LOUIS TRAUB,**

### **EXPERT ACCOUNTANT**

### **SHORTHAND REPORTER**

408 BELL BLOCK. 'Phone Canal 4297.



Leads the World in | Quality, Designs,  
Quantity, Low Prices.

'PHONE SOUTH 799.

**The Stewart Iron Works Co., Cincinnati,**  
"The World's Greatest Iron Fence Works."

Belting and Hose—Continued.

**JOHNSTON THE WM. T. CO.,** n.e.c. 3d and  
Vine

**KINSEY THE E. A. CO.,** 331, 333 and 335  
W. 4th

**McGOWAN THE JOHN H. CO.,** 54, 56 and  
58 Central Av

Mt Vernon Belting Co n e c 3d and Vine

Nuhring Chas & Bro 907 Walnut

Ohio Rubber Co (The) 612 Race

**QUEEN CITY SUPPLY CO. (THE),** s.w.c.  
Pearl and Elm

**REGAL BELTING CO., THE**

1811 Linn; 'Phone West 1723

**VULCAN SUPPLY CO., THE**

120 and 122 Sycamore; 'Phone Main  
1880. See Page 2186

**WIRTHLIN-SCALLAN CO. (THE),** 331 W.  
3d; Telephones Main 3422 and 3423

**Bent Pipe Machines.**

Lambert Cast Iron Curved Pipe Machines 600  
Johnston Bldg

**Bicycles.**

**BUMILLER-REMELIN CO. (THE),** 432  
Main

Cincinnati Cycle Livery Co 704 Race

**KRAEMER JOHN W.,** 812 Elm; 'Phone  
Canal 1269—X

Milton Motor Cycle & Delivery Co 928 Rich-  
mond

Poorman J E jr 639 Main

Schlueter H F & Co 1408 Elm

**Bicycle Enameling.**

Andrus R K 23 E Canal

**Bicycle Livery.**

Queen City Cycle Livery Co 810 Race

**Bicycle Repairers.**

Bumiller-Remelin Co (The) 432 Main

Curtis Ira W 3654 Spring Grove Av

Kraemer J W 812 Elm

Moore W I 3919 Spring Grove Av

Niederhauser Edward 2715 Vine

Queen City Cycle Livery Co 810 Race

Ruthemeyer Harry 906 W Liberty

Schloss Geo 519 Findlay

Spindler & Davis 1223 E McMillan

**THE SCHMITT SHOW CASE CO.**

MANUFACTURERS OF

**SHOW CASES,**

STORE, BANK and OFFICE FIXTURES.

209 and 211 MAIN STREET.

Telephone Main 1173. CINCINNATI, O.

**Bill Posters.**

Associated Bill Posters of U S and Canada  
220 W Liberty

**CINCINNATI BILL POSTING CO. (THE),**  
105 E. 9th; Telephone Canal 3285

Frentzel Oscar E & Son 414 W Liberty

**Bill Posters' Tacks.**

**TOWER MANUFACTURING CO.,** Elm be-  
low 2d. See Page 2288

**Billiards.**

(See also Saloons.)

Angelus & Papos 947 E McMillan

Arthur Chas E 10 E 7th

Aseff Nicholas 137 Broadway

Asey Jos 228 Sycamore

Bacon L G 304 N Main C

Bain Bros 1400 Eastern Av

Barksdale Embra 1110 Foraker Av

Boeh August 2190 Central Av

Boyd Wm 1939 Freeman Av

Boyle John A 630 Central Av

Brunswick Pool Parlor 526 Central Av

Burns Geo 2472 Eastern Av and 2835 Wood-  
burn Av

Catinaud Wm F 3806 Eastern Av

Clobes Robt F 34 E Court

Dammann Louis 1205 Vine

Duttenhofer Frank 1313 Vine

Eagle Cigar Store 4003 Spring Grove Av

Eagle Pool & Billiard Parlor 511 Walnut

Elliott & Blackburn 439 Carlisle Av

Farrell John 1319 Walnut

Fausz Chas A 532 Walnut

Finley Albert 520 W Court

Frankel I 128 W 5th

Friederick Philip 1885 Fairmount Av

Genslinger Stephen 819 W Liberty

Grosheim John G 1320 Freeman Av

Hambaugh W H 2142 W 8th

Hauck Edwin A 3107 Colerain Av

Heer A E 2711 Beekman

Holt Jos H 1124 Poplar

Hotel Savoy 6th and Vine sts

Isaac Nisf 344 E Front

James Tony 121 Broadway

Jenike & Meyer 1045 E McMillan

Jones Geo W 228 W 4th

Joseph Side 223 E Pearl

Kageorge Peter & Sons 1317 Central Av

Kamp Erwin J 10 E 6th

Kordis & Phillipopolos 802 Vine

Kramer John 1340 Walnut

Lackman Billiard & Pool Emporium, Hotel  
Lackman

Latoof Elias 338 E Front

Mergard Herman L 2800 Colerain Av

Moccia Frank 520 W 4th

Moler Chas 520 Central Av

Moore Mayme 629 Broadway

Neff Roger L, Hotel Honing

Niemes John 9 W 5th

Nunn Wm E 430 W 5th

Office (The) 21 E 6th

Ohio Pool Room 28 E 5th

Orr Fred 4019 Eastern Av

Paisios Bros 1021 Vine

Pillow Samuel 2939 Eastern Av

Raney Sidney A 432 Lock

Ray Jas 408 W 5th

Reichrath Frank 3722 Spring Grove Av

Robinson & Co 614 Broadway

Rogers Allen G 428 W 5th

Sefferino Jos 1104 Vine

Stalf Geo A 3764 Warsaw Av

Suesz Henry 1009 Bank

Thomas & Falley 1637 Chase Av

Ulrich John 1017 Gest

Walpole Thos F 809 Depot

Wessels Edward H 3631 Warsaw Av

**Billiard Table Manufacturers.**

American Bar Fixture Co (The) 213 W  
Canal

**AMERICAN BILLIARD TABLE & SALOON  
FIXTURE CO. (THE),** Office and Fac-  
tory, 924 to 932 McLean Av.; 'Phone  
West 147

**BRUNSWICK - BALKE - COLLENDER CO.**  
(THE), 130 and 132 E. 6th. *See* Page 2175

Gunklach H & Sons 12 E Canal  
**HUSS BROS. MANUFACTURING CO (THE)**,  
211, 213 and 215 W. Canal b. Plum and  
Elm; 'Phone Canal 3527

**NATIONAL BILLIARD MANUFACTURING  
CO. (THE)**, Billiard Tables and Pool  
Tables, 6, 8 and 10 W. Canal b. Vine  
and Race; 'Phone Canal 2007

**Billing Machines.**

Elliott-Fisher Co 203 Bell Block

**Bird Fanciers.**

American Bird Co 1116 Dayton  
**ESPICH BIRD STORE, Mrs. B. Schroer-**  
lucke, Proprietor; Gold Fish, 12 E. 7th;  
Boards DuCasse Hotel  
Ewald Ben 26 E Court  
Haller Blasius 1108 Vine  
Haller Wm M 434 Central Av  
Schroerlucke Barbara 12 E 7th

**Blacksmith Shops.**

**AMERICAN IRON & FORGING CO. (THE)**,  
228-230 Stark; Telephone Canal 595.  
*See* Page 2176

Ammon John P 1012 Considine Av  
Bailey N S 3063 W 6th  
Barth John 1778 Central Av  
Beamer Geo 823 Lock  
Beck & Welling 2105 Reading Rd  
Boland Wm 412 E 2d  
Braeuning John w s Reading Rd nr Sey-  
mour Av  
Bruder Lawrence 211 W 2d  
Carthage Buggy & Wagon Works e s Lock-  
land Av n of 7th C  
Denier John A n w c Colerain Av and North  
Bend Rd Mt Airy  
Diesman John w s Depot n of Gest  
Doll & Covert 3211 Harrison Av  
Dorn Conrad 1638 Walnut  
Egbers Geo H & Bro 228 E 7th  
Fening H & Co 1008 W 6th  
Fetter Geo H w s North Bend Rd n of Mill-  
creek  
Fey Nicholas 2812 Spring Grove Av  
Freeman Avenue Wagon Shops 530 Freeman  
Av  
Frelinger J G Iron Works 117 W 2d. *See*  
Page 2176  
Froelicher Anton & Sons 3558 Montgomery  
Rd  
Fuller John s w c North Bend Rd and Wint-  
ton Rd  
Gleason John & Son 219 W Pearl  
Heltzer's Sons 2836 Colerain Av  
Hilbert Machine Co 2116 Colerain Av  
Hilburger Chas rear 1025 Sloo  
Huber Stephen 2186 Western Av  
Jamison & Christman, North Bend Rd e of  
Colerain Av Mt Airy  
Kamphake August H s e c Reading Rd and  
Sherman Av  
Kelly, Roth & Co 905 Depot  
Kipp Bros 719 W 2d  
Knueven H D 213 N Main C  
Koenig Jacob jr 2953 W 6th  
Kraus & Denker 224 W McMicken Av  
Kummer Frank n s Queen City Av opp Buck  
Lambers B & Son 2504 Vine  
Lay John C 5012 Central Av M

**LITTLEFORD BROS.,**

453, 455 and 457 E. Pearl; Telephones  
Canal 3405 and 2430

Mentink A 2648 Colerain Av  
Miller Valentine 3111 Glenmore Av  
Monnig, Bernard sr 1133 W 6th  
Morten Chas D 2409 Eastern Av  
Mots Herman 4522 Glenway Av  
Mueller Andrew 1928 Harrison Av  
Myers Geo H s s Lincoln Av nr Polk Delhi  
Myrick Elijah M 331 Stanley Av  
Newhouse Louis s e c Plum and Mohawk P

**Campbell  
Commercial \*  
School** A. R. CAMPBELL, Prin.

HARRISON BUILDING  
**31 E. FOURTH ST.**

Nunning Frank & Son 215 W 2d *See*  
Page 2176

Ringenbach Theo n w c Gano and Bowen  
Rissert Eugene 548 W McMicken Av  
Rolf Bros 836 Clark  
Roller Robt 4754 Eastern Av  
Schomberg John 919 Clinton  
Schweitzer Bros 436 E 2d  
Seilkop F H n w c Reading Rd and Seymour  
Av  
Senft Martin 5032 Spring Grove Av  
Snyder & Labbe 4300 Colerain Av  
Speer John 1903 Queen City Av  
Stockhoff Fred 3131 Harrison Av  
Stockhoff Henry 4361 Kirby Av  
Tiemeyer Geo 2020 Madison Rd  
Usinger Louis 3807 Spring Grove Av  
Villing John 1445 Harrison Av  
Wendt Albert 456 E 2d  
Wernsing Philip 4168 Spring Grove Av  
Wetzel & Zimmermann 4718 Eastern Av  
White Wm H 2158 Florence Av  
Whitton S T 605 State Av  
Wiley Lewis 3840 Kellogg Av  
Wiley Wm C s w c Corbly Rd and Center  
Mt W

**WINKELMAN LOUIS & CO**

209 to 215 Lawrence

Woods E F & Son 3954 Eastern Av

**Blacksmiths' Supplies.**

**BREMFOERDER HARDWARE & IRON CO.**  
(THE), 2111 Central Av.; 'Phone West  
29

**QUEEN CITY SUPPLY CO. (THE)**, s.w.c.  
Pearl and Elm

**SCHULTE THE G. B. SONS CO.**, 716 Main;  
Telephone Canal 2186

**Blank Book Manufacturers.**

(See also Book Binders and Blank Book  
Manufs.)

Carpenter The W B Co 422 Main  
**GIBSON & PERIN CO. (THE)**, 121 and 123  
W 4th

Ketterer & Flohr 3d fl Com Trib Bldg  
Mills' J R Sons 512 Main

**MORGAN STATIONERY CO. (THE)**, 218  
and 220 E. 4th; 'Phones Canal 2669 and  
2670

**OHIO VALLEY CO. (THE)**, rear 317 to 323  
Race; Telephone Main 1568

**PARTRIDGE & WILLENBORG**

CO. (THE), 319 Walnut; 'Phone Main  
1229

**ROSENTHAL S. & CO.**, Butler Bldg. 15 to  
27 W. 6th; Telephones Canal 2838 and  
711

**Ohio Bldg. & Const. Co.**  
ALL KINDS OF CARPENTER WORK.  
PHONE CANAL 3732  
610 Second National Bank Building.

QUALITY

AND  
PRICED

**LOG  
HAMMERS**

**MANUFACTURERS**

TELEPHONE MAIN 184

Blank Book Manufacturers—Continued.

**SORIN THE W. A. CO.,** 12 Blymyer Bldg;  
Phone Canal 1924

**STANAGE W. H. & CO.,** n.e.c. Pearl and  
Walnut; Telephones Main 1914 and 1915  
Stoll Wm 4th fl 224 E 8th  
Wagner Bros 1224 Race

**WEBB STATIONERY & PRINTING CO.**  
(THE), 306 Walnut; Phones Main 1025  
and 1026

**WEIL MAX & CO.,** 16 and 18 E. 12th; Tel-  
ephones Canal 432 and 433

## WOODROW-BRADLEY CO.,

(THE), 323 and 325 Walnut Street;  
Telephone Main 864.

Woodrow-Bradley Co (The) 323-325 Walnut

### Blasting Supplies.

**DU PONT E. I. DE NEMOURS POWDER  
CO.,** 1507 First National Bank Bldg;  
Phone Main 1518

### Blind Manufacturers.

(See Sash, Doors and Blinds.)

### Blowers.

**JOHNSTON THE WM. T. CO.,** n.e.c. 3d and  
Vine

### Blue Prints.

Cincinnati Blue Print Co 141 E 4th  
**HESS BLUE PRINT CO.,** 119 Opera Place.  
Wright Bldg; Phone Canal 953

WE MAKE  
**BLUE PRINTS** PHONE  
122 W. 5th ST. **C. 613**

**QUEEN CITY BLUE PRINT CO.**

Queen City Blue Print Co 4th fl 122 W 5th

### Boarding Houses.

Armory Avenue Hotel 429 Armory Av  
Armstrong Mrs Wm F 2924 Gilbert Av  
Ault Nettie 1010 Locust  
Badger Jennie A 506 E Pearl  
Bangs Harry W 1317 Pendleton  
Barnhorst Gregor 3139 W 6th  
Barr Mattie 321 E 5th  
Bauer John 4412 Winton Rd  
Bauer Sophie 1444 Denman

## THE SCHMITT SHOW CASE CO.

MANUFACTURERS OF

**Bank, Office and Store Fixtures,**

209 and 211 MAIN STREET.

Telephone Main 1173. CINCINNATI, O.

Berte H E s w c Kellogg Av and Rohde Av  
California

Bertsch Xaver 1126 Elm  
Blackburn Elizabeth 609 Eden Park Entrance

Boeckler Geo 1412 Walnut

Brinkmann Jos 2963 W 6th

Bruetting Mrs Mathilda 3099 Colerain Av

Burbrink Mary 1232 Gest

Butke Sisters 915 Foraker Av

Carroll Annie 445 E 5th

Causey Lucy A 2303 Park Av

Central Hotel 3901 Spring Grove Av

Cincinnati Hotel 821 Sycamore

Clark Bert 838 W 7th

Colby Anna T 404 Broadway

Colvenbach John 2201 Gest

Daley Wm 3401 Spring Grove Av

Darm John 1408 Walnut

Dauenhauer Anna 814 Walnut

Dennis Thos 1042 W 6th

Dougherty Kate 454 E 5th

Drees Herman 1043 W 6th

Dunbar Caroline K n w c Hamilton Av and

Linden Av C H

Durkin Mrs Thos F 524 Sycamore

Duzan Laura M 458 E 5th

Ebbing Anthony 468 E 2d

Engler Adolph 925 W 5th

Farrell Isabella 456 E 5th

Faul Mary 5009 Central Av M

Felix Fred 2729 Cummins

Fick Caroline 831 Walnut

Flattery Anna 329 E 4th

Frey Julius n w c 6th and State Av

Fricke Mary 108 E Water

Fruits Anna 1433 Elm

Genau Geo 1733 Vine

Glunt Nellie 633 Broadway

Goetz Wm s w c Station Av and Keenan Av

Gohn Pauline 18 E 7th

Gray Vital 329 E 5th

Greenen Ellen 325 Broadway

Gregg Miss Demaris H 1365 Chapel

Grimm Lena 5813 Main M

Guethlein & Decker 1673 Westwood Av

Hackmann Clemens 4536 Glenway Av

Hauck Rose 424 Reading Rd

Hauenstein Laura 918 Chapel

Hawk C J 2105 W 8th

Heilmann Adam 1710 Dreman Av

Heim Cort 1249 State Av

Hermann Fred W 3057 W 6th

Hirsch Carrie 901 Mt Hope Av

Holland Mrs L 3151 Eastern Av

Horstmann Christ s e c Harrison Av and

Western Av

Hotel Gillespie 311 Broadway

Huff Lillian 133 Garfield Pl

Irvin Laura L 3725 Eastern Av

Jackson Minnie 2308 W 6th

Johnston Wm R 228 W 7th

Jowan Geo mgr 270 W McMicken

Kendle Amy 412 Sycamore

Kennedy Lottie 1202 Budd

Kersteff Tuke 424 W 3d

Koehler Rose 427 W Front

Kothe Jacob W s s Ledlie w of Spring Grove

Av

Kraemer Michael 1646 Vine

Kraft Mina 430 E 5th

Krebs Minnie 520 W 7th

Lacy Newton 1299 W 6th

Landwehr Elizabeth 318 Armory Av

Langenkamp Annie M 1599 Tremont

Laufer Conrad 2104 W 6th

Lawrence (The) 300 Broadway

Lenoir Annie S 2626 May

Lerman Clara 424 Richmond

Lindman Isaac B 3210 Spring Grove Av

Linwood House 4632 Eastern Av

Lodge Susan 426 E 5th

Loeffelholz Gottfried 1021 Marshall Av

McClelland Margaret 6 E 9th

McCord Eliza A 422 E 5th

McCoy Nora 3 Beethoven Pl

McNamee Ellen 2139 W 8th

Marshall Wm A 109 E 5th C

Miley Winnie 8 Gano

Mt Carmel Home for Ladies 1413 Freeman

Av

Munthiu Chas 4742 Spring Grove Av

Nageleisen Carl 2838 Colerain Av  
 Nussberger Tillie 16 W McMillan  
 O'Connell Susan 2552 Vine  
 Oker Andy 1723 Central Av  
 Osborne Jennie 107 Garfield Pl  
 Pfister Jacob 1006 Broadway  
 Pfizer Anna M 3117 W 6th  
 Ratt M Fred 2851 Eastern Av  
 Reilmann Mary 50 Central Av  
 Rengers Mary A 848 Armory Av  
 Rock Sarah 2903 Gilbert Av  
 Rouse Mary 301 W Water  
 Schaefer Chas 16 E Liberty  
 Scharbach Anna D 3490 Spring Grove Av  
 Schmid Bros n s Gallion e of Bridge  
 Schoepf Margaret 1128 Gilbert Av  
 Schuerman Elizabeth 1015 W 9th  
 Schwind Mrs Otto 1814 Walnut  
 Seidel Bertha 1009 Chapel  
 Seiwert John sr 4000 Spring Grove Av  
 Shively Mollie 516 E 4th  
 Sproull Jesse 1148 Harrison Av  
 Stewart Lizzie 958 W 8th  
 Stier Anna 2904 Colerain Av  
 Stottman Anna 1071 Clark  
 Sullivan Kate 640 W 4th  
 Taylor Catherine 439 E 5th  
 Taylor Ella A 4233 Langland  
 Teal Kate 309 W 7th  
 Tepe Sophia 942 Armory Av  
 Thomas John 4248 Mitchell Av  
 Thompson Emma E 1015 Chapel  
 Tobergte Henry 1653 Blue Rock  
 Toepfer Ignatz 1400 Bremen  
 Valentine J Pearl 2929 Eastern Av  
 Wagner Edward 1324 Walnut  
 Wakefield Augusta C 741 W 7th  
 Washburn House 4145 Hamilton Av  
 Wells Louise 34 Garfield Pl  
 Whaley Laura M 1562 St Leger Pl  
 Wheeler Cordelia 530 W 4th  
 Wilde Emma 113 E 8th  
 Willis Nancy 824 E Pearl  
 Wopperer Jos 2522 Spring Grove Av  
 Wrestler Sarah 272 Carrel  
 Wright Beatrice 1906 Colerain Av  
 Xenia House s w c Pearl and Butler  
 Yeager Ollie M 1257 State Av  
 Zukauski Teofil 1101 Hopkins

#### Boat and Barge Builders.

Barrett Line rm 405, 111 E 4th

#### Boat Builders.

Barrett Mill & Lumber Co rm 405, 111 E 4th  
 Fichter Vincent 2729 McMicken Av  
 Witham Edward ft of Carrel st

#### Boat Houses.

Calkins & Brookbank Lincoln Park  
 Daugherty Frank W, Burnet Woods Park  
 Hempelman Fred W sr 2408 Miami Canal  
 Sauver Louis rear 2891 W 6th

#### Boat Stores.

CONSOLIDATED BOAT STORE CO (THE),  
 222 E. Front; 'Phone Main 1751

#### Boats, Metal.

### Edwards Manufacturing Co., The,

"THE SHEET METAL FOLKS."  
 Manufacturers of the Most Extensive  
 Line of Sheet Metal Building Material  
 in the World; "The Edwards" Metal  
 Ceilings, Metal Shingles, Metal Spanish  
 Tile, Metal Fire Proof Windows, Metal  
 Columns, Metal Boats, Cornice, Sky-  
 lights, Corrugated Iron, Steel Roofing,  
 Eaves Trough, Conductor Pipe, Nested  
 Stove Pipe and Elbows; Office and  
 Works, Eggleston Ave., 4th to 5th St.;  
 'Phone Canal 4050.

#### Boiler Manufacturers.

### McILVAIN, SPIEGEL CO.,

Boilers and Tanks, s.w.c. Pearl and  
 Lawrence

### LEARN SHORTHAND THE STEPPING-STONE TO SUCCESS

## Campbell Commercial School

A. B. CAMPBELL, Prin. 31 E. FOURTH ST.

Randle Machinery Co (The) Powers and CH  
 &DRy

### TUDOR BOILER MFG. CO.

(THE), 715 E. 3d

#### Boilers.

(Heating and Hot Water.)

McGOWAN THE JOHN H. CO., 54, 56 and  
 58 Central Av

#### Boilers.

(Hot Water Heating, Cast Iron.)

KING WALTER E., Fine Plumbing Goods,  
 204 W. 3d; 'Phone Main 2984

#### Boilers.

(Steam Heating, Cast Iron.)

KING WALTER E., Fine Plumbing Goods,  
 204 W. 3d; 'Phone Main 2984

#### Boilers.

(Steam and Hot Water.)

AMERICAN RADIATOR COMPANY, Cincin-  
 nati Branch, 2d floor Rawson Bldg, n.e.c.  
 4th and Elm; 'Phones Main 24 and 25

#### Boilers.

BABCOCK & WILCOX CO. (THE), Manu-  
 facturers of Water Tube Safety Boilers,  
 1308 Traction Bldg

Barnes The Chas Co 55 Main  
 Casey-Hedges Co (The) 501 Traction Bldg  
**ERIE CITY IRON WORKS, 315 Fourth**  
 National Bank Bldg; William Morrison,  
 Manager; Telephone Main 4446

HEINE SAFETY BOILER CO., 1520 Union  
 Trust Bldg; 'Phone Main 3167

HOUSTON, STANWOOD & GAMBLE CO.  
 (THE), Works, south end of C.&O.R.R.  
 Bridge, Covington, Ky.; P. O. Box 821,  
 Cincinnati; Telephone South 138

NORTON MACHINERY CO. (THE), 6th and  
 Baymiller; 'Phones West 1108 and Val-  
 ley 361—L

Stewart John A Electric Co 703 1st Nat Bk  
 Bldg

STIRLING CONSOLIDATED BOILER CO.  
 (THE), Manufacturers of Water Tube  
 Safety Boilers, 1308 Traction Bldg

#### Boiler Brickwork.

FRANKE & SOLT, 413 E. 2d; 'Phone Canal  
 3422. See Page 2203

#### Boiler Compound.

MIAMI BOILER COMPOUND CO. (THE),  
 n.w.c. 5th and Elm; 'Phone Canal 1306  
 —X. See Page 2176

## LOUIS TRAUB, EXPERT ACCOUNTANT AND SYSTEMATIZER,

408 BELL BLOCK. Phone Canal 4297.

# STEWART IRON FENCE

Flower Vases, Lawn Settees, Fountains,  
Tree Guards, Hitch Posts, Stable Fit-  
tings, &c.

'PHONE SOUTH 799.

**The Stewart Iron Works Co., Cincinnati,**

"The World's Greatest Iron Fence Works."

Boiler Compound—Continued.

## MOORE THE CHAS. H. OIL CO.,

s.w.c. York and McLean Av.; 'Phone  
West 4000

### OIL INDUSTRIAL CO., 44 Walnut

Boiler Compound Manufs.

Dearborn Drug & Chemical Works 1103  
Union Trust Bldg

Fields Geo T 208 Lawrence

Kohlbrand H & Co 221 E Pearl

**LACLEDE CHEMICAL CO., 1425 Plum**

Lake Erie Boiler Compound Co of Buffalo  
N Y 225 Main

Logic Boiler Compound Co 403 Prov Bk Bldg

**LORD GEO W., of Philadelphia, Pa.; Wm.**

Hulvershorn, Agent, 1046 Wesley Av.;

Telephone West 2310

Magnolia Boiler Compound Co (The) 207  
Walnut

**PENNSYLVANIA OIL & SUPPLY CO.**

(THE), (Pluto and Red Star) 223 and

225 Main; 'Phone Canal 1066

Pittsburgh Chemical Co s w c York and Mc-

Lean Av

Union Chemical & Drug Co (The) 222 E 2d

Wiggins E W & Co 2346 Eastern Av

Boiler Covering.

### CAREY THE PHILIP MANUFACTURING

CO., 85 per cent Magnesia Covering As-

bestos Materials of all Descriptions; R.

E. Kramig & Co., Selling Agents, n.w.c.

8th and Eggleston Av.; Telephone Canal

2389; Main Office and Factories, Lock-

land, O.; Telephone Valley 105

Boiler Feed Pumps.

### McGOWAN THE JOHN H. CO., 54, 56 and

58 Central Av

Boiler Injectors.

Automatic Injector Co 1418 1st Nat Bk Bldg

**RANDLE MACHINERY CO. (THE), Powers**

st. and C.H.&D.Ry.; 'Phone Park 67

Boiler Inspectors.

Fidelity & Casualty Co (The) of N Y rm

202, 104 W 4th

Hartford Steam Boiler Inspection & Ins Co

of Hartford Conn 1604 1st Nat Bk Bldg

Beiser Edward D 1604 1st Nat Bk Bldg

Bentley Edward C 1604 1st Nat Bk Bldg

Brunson Harry 1604 1st Nat Bk Bldg

Cooper Benj F 1604 1st Nat Bk Bldg

Drury Frank B 1604 1st Nat Bk Bldg

## THE SCHMITT SHOW CASE CO.

MANUFACTURERS OF

# ALL GLASS CASES

209 and 211 MAIN STREET.

Telephone Main 1173. CINCINNATI, O.

W. E. GLEASON, Manager.

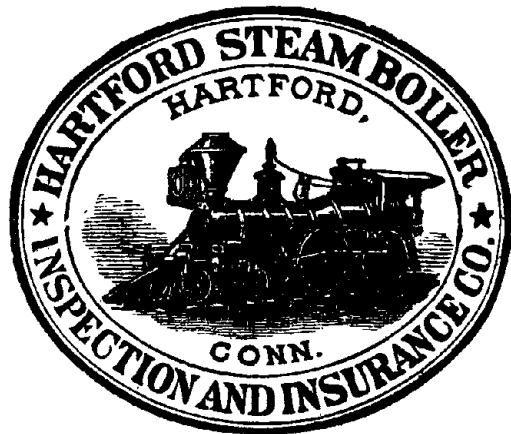

1604 First National Bank Bldg. Tels. M. 1127 and 1128.

Huddleston Robt J 1604 1st Nat Bk Bldg  
Hughey H Samuel 1604 1st Nat Bk Bldg  
Marshall Frank B 1604 1st Nat Bk Bldg  
Shank J F 1604 1st Nat Bk Bldg  
Stone John 1604 1st Nat Bk Bldg  
Storch Chas R 1604 1st Nat Bk Bldg  
Stuckey Chas M 1604 1st Nat Bk Bldg  
Whiteley John F rm 202, 104 W 4th

Boiler Mountings.

## LUNKENHEIMER CO. (THE),

Waverly Av. and Beekman st.; City  
Salesrooms, 221-223 E. 8th. See Pages  
2180-2181

Boiler Room Coal Trucks.

## LITTLEFORD BROS.,

453, 455 and 457 E. Pearl; 'Phones Canal  
3405 and 2430

Boiler Setting.

**BABEL WM. F., 1051-53 Flint; 'Phone West**

3204; Residence, 1622 Dudley; 'Phone

West 4078—X. See Page 2201

**JEWELL JOHN A. & SON, Contractors for**

Walling Up All Types of Boilers, Beek-

man (Western Av.) and Hopple; 'Phone

West 758

Boiler Stacks.

**HONHORST THE JOS. CO., 1016, 1018 and**

1020 W 6th; 'Phone West 1895. See

Page 2281

## LITTLEFORD BROS.,

453, 455 and 457 E. Pearl; Telephones  
Canal 3405 and 2430

Boiler and Grate Tile.

Chrispin The Jas G Lime & Cement Co 826  
Reedy

Boiler Tubes.

**McGOWAN THE JOHN H. CO., 54, 56 and**

58 Central Av

**QUEEN CITY SUPPLY CO. (THE), s.w.c.**

Pearl and Elm

Reading Iron Co rm 7, 208 E 5th

Worth Bros Co 1625 Union Trust Bldg

Boiler Tube Expanders.

**QUEEN CITY SUPPLY CO. (THE), s.w.c.**

Pearl and Elm

Bolting Cloth (Silk).

**SIMPSON THE ORVILLE CO., Spring Grove**

Av. and Knowlton; 'Phones Park 1236

and 1237

**Bolts and Nuts.**

**MOESTA & RUEHRWEIN**, Rooms 20 and 21  
Hulbert Block, s.e.c. 6th and Vine; Tele-  
phone Canal 3398  
**Nunning Frank & Son** 215 W 2d  
**Schreiber The L & Sons Co** 431 E 8th

**Bolts, Nuts and Washers.**

**BREMFOERDER HARDWARE & IRON CO.**  
(THE), 2111 Central Av.; 'Phone West  
29  
**ROBERTSON W. F. STEEL & IRON CO.**,  
Elm below 2d. See Page 2241

**Bond Dealers.**

**BREED & HARRISON**, 320 and 322 Walnut;  
'Phone Main 310  
**FRANK A. & J.**, 314 Traction Bldg; 'Phones  
Main 183 and 184  
**HUTTON W. E. & CO.**, 301 to 311 First National  
Bank Bldg; 'Phone Private  
Branch Exchange Main 228

**CORPORATION BONDS.**

Send for Descriptive Circulars.

**Rudolph Kleybolte Company, Inc.**

CINCINNATI,

18 East Fourth Street.

**MURRAY CHAS. C. & CO.**, 316 Union Trust  
Bldg; 'Phones Main 3477 and 3478  
**SPARKS D. BURNETT**, Representing A. B.  
Leach & Co., 1811 First National Bank  
Bldg; 'Phone Main 1141

**UNION SAVINGS BANK & TRUST**

**CO. (THE) BOND DEPARTMENT**,  
James D. Chambers, Manager, n.w.c.  
4th and Walnut; 'Phone Main 252

**Bond Surety Cos.**

**AMERICAN BONDING CO. OF BALTI-  
MORE**; Issues Bonds of Suretyship of  
Every Description, Office, 10 to 14 Pick-  
ering Bldg; Telephone Main 321; John  
Doyle, General Agent; Residence Tele-  
phone Main 2937—R  
**AMERICAN FIDELITY CO. OF MONT-  
PELLIER, VT.**, F. A. Buchanan, jr.,  
General Agent, 312 Johnston Bldg; 'Phone  
Main 2884  
**AMERICAN SURETY CO. OF NEW YORK**,  
Howard Ecker, Manager; Fred. J. Kin-  
sey, Assistant, Office, 914 to 917 Union  
Trust Bldg; Telephone Main 543

**BANKERS SURETY CO. (THE),**

of Cleveland, O., Issue Bonds of Surety-  
ship of Every Description, Office, 2d floor  
Title Guarantee Bldg, s.e.c. Court and  
Main; Telephone Canal 794; Thorndyke,  
Fredriks & Capelle, Managers

**EMPIRE STATE SURETY CO. OF NEW  
YORK**, Earls & Johansing, General  
Agents for Southern Ohio, 1219 First  
National Bank Bldg; 'Phone Main 327

**FEDERAL UNION SURETY CO. OF IN-  
DIANAPOLIS**, Harkness & Wirthwine,  
General Agents, 306-307-308 Fourth Na-  
tional Bank Bldg; 'Phone Main 2158

**FIDELITY & DEPOSIT CO., of Maryland.**  
John P. Ryan, General Agent, 6th floor  
Union Trust Bldg; Telephone Main 1117  
Illinois Surety Co of Chicago rm 807, 18 E  
4th

**MASSACHUSETTS BONDING & INSUR-  
ANCE CO. OF BOSTON**, Parke S. John-  
son, Manager, 505 First National Bank  
Bldg; 'Phone Main 220

**LEARN BOOKKEEPING**

The UP-TO-DATE Kind, at the Modern School.

**CAMPBELL  
COMMERCIAL  
SCHOOL**

A. R. CAMPBELL, Prin. 31 E. FOURTH ST.

**NATIONAL SURETY CO. OF N. Y.,**

The Ferris Agency Co., General Agents;  
Furnishes Fidelity, Court and Contract  
Bonds; Liberal Burglary Policies, 1216  
and 1217 Union Trust Bldg; Telephone  
Main 1512

**TITLE GUARANTY & SURETY**

**CO. (THE)**, of Scranton, Penn., Issue  
Bonds of Suretyship of Every Descrip-  
tion, Office, 1406 First National Bank  
Bldg; 'Phone Main 724; James M.  
Sprague, Agent

**UNITED STATES FIDELITY & GUARANTY  
CO.** of Baltimore, Md., Edward E. Ship-  
ley, General Agent, 603 First National  
Bank Bldg

**Bones, Tallow and Greases.**

**FORBUS J. F. & CO.**, 1255 and 1257 W. 6th;  
Telephone West 61

**Book Binders.**

Armstrong Printing Co (The) 419 Elm

**BERNE H. A. & CO.,**

135 and 137 W. 6th; Telephone Canal  
3634

Berning The Jos Printing Co 128 E 8th  
Braunwart & Brockhoff rm 401, 528 Walnut  
**CASEDY THE JAMES A. CO.**, 700 Com-  
mercial Tribune Bldg; Telephone Canal  
3626  
Gibson & Perin Co (The) 121 W 4th

**W. H. HOFFMAN,  
BOOK BINDER**

AND BLANK BOOK MAKER.

412 Main Street.

CINCINNATI, O.

'Phone Main 1730—L.

Hoffman W H 412 Main  
Jordan Michael 4th fl 426 Elm  
Kaelin-Healy Co (The) 612 Main  
Ketterer & Flohr 3d fl Com Trib Bldg  
Ketterer Herman sr rm 44, 512 Race  
Krehbiel C J & Co sec Reading Rd and  
Broadway  
Kroner Wm F & Co 4th fl 128 Opera Pl  
Lanke Eros 436 W Court

**Ohio Bldg. & Const. Co.**

PHONE CANAL 3732

**BUILDERS OF FINE HOMES.**

610 Second National Bank Building.



QUALITY

AND PRICE

**Medals & Souvenirs**

*The James Murdock Jr. Co.*  
115 Opera Place CINCINNATI, O. U.S.A.

**MANUFACTURERS**

TELEPHONE MAIN 184

**Book Binders—Continued.**

Macke Bros 115 E 7th  
 Mills' J R Sons 512 Main  
 Morris The Robt T Printing Co 209 Vine  
**OHIO VALLEY CO. (THE)**, rear 317 to 323 Race; Telephone Main 1568  
 Pounsford Stationery Co (The) 133 E 4th  
 Procter Fred 6th fl 124 Government Pl  
 Pugh The A H Printing Co 400 Pike  
 Rosenthal M & Co 40 E 3d  
 Sand G H n e c Vandalia Av and Apple  
 Schultz Printing Works (The) 527 Walnut

**SCHWEMLEIN GEO. & CO.,**

Book Binders, Paper Rulers and Grinders, 4th floor, 224 E. 8th; 'Phone Canal 1175—X

Sherlek Henry C 321 Walnut  
 Souer C & Co n w c 8th and Sycamore  
**STANAGE W. H. & CO.,** n.e.c. Pearl and Walnut; Telephones Main 1914 and 1915  
 Steinmann Emil 409 Main  
 Stoll Wm 4th fl 224 E 8th  
 Sullivan Printing Works Co (The) 1052 Gilbert Av

CHAS. T. WAGNER. Established 1878.

**WAGNER BROS.,**  
**BOOK BINDERS**

Binding for the Trade a Specialty.

1222 and 1224 Race St., CINCINNATI, O.  
Telephone Canal 498.

**WAGNER BROS.,** 1222 and 1224 Race  
 Webb Stationery & Printing Co 306 Walnut  
 Well Max & Co 16 E 12th  
**WEISE WM. A.,** 620 Main  
 Western Methodist Book Concern 222 W 4th  
**WINCKLER RICHARD P.,** 322 Main. *See* Page 2177  
 Woodrow-Bradley Co (The) 323 and 325 Walnut

**Book Binders' Boards.**

LaBoiteaux The C L Co 17th fl 1st Nat Bk Bldg

**THE SCHMITT SHOW CASE CO.**

Successors to { Schmitt & Co., . . . Est. 1833.  
 Schmitt, Wiegel & Co., " 1876.  
 L. Wiegel & Co., " 1867.  
 Schmitt & Bro., " 1861.

**SHOW CASES & STORE FIXTURES**

209 and 211 MAIN STREET.  
Telephone Main 1173.

**Book Binders' Leathers, Cloth and Supplies.**

**QUEEN CITY PAPER CO. (THE),**

515 and 517 Eggleston Av.; Telephones Canal 4244 and 4245

**Book Binders' Machinery.**

**AMERICAN TYPE FOUNDERS CO.,** 124 to 128 E. 6th; Telephone Canal 2037

**Book Binders' Machinery and Supplies.**

**TATUM THE SAMUEL C. CO.,** 3301 to 3321 Colerain Av., opp. City Work House

**Book Binders' Tools (Stamps, Dies and Rolls.)**

**MURDOCK THE JAMES, JR., CO.,** 116 to 120 Opera Place

**Book Case Manufs.**

**GLOBE-WERNICKE CO. (THE),** Manufacturers of the "Elastic" Sectional Book Case; General Offices, 1224 to 1248 W. 8th; Factories, 8th, 9th, Harriet and McLean Av., and Carthage Av., Norwood; Salesrooms, 128 and 130 E. 4th

**Book Dies.**

Hartman Chas 204 Post Square

**Bookkeeping Schools.**

**LITTLEFORD SCHOOL**

Bookkeeping — Shorthand — Typewriting; B. Littleford, Principal; 11th floor First National Bank Bldg, 4th and Walnut; Telephone Main 1802.

**Booksellers, New and Second-Hand.**

**SMITH BOOK CO. (THE),**

143 E. 4th; 'Phone Main 2332

**Booksellers, Publishers and Stationers.**

American Bible Society rm 32, 222 W 4th  
 American Book Co 300 Pike  
 Anderson The W H Co 524 Main  
 Armstrong Stationery Co (The) 419 Main  
**BENZIGER BROS.,** 343 Main; Telephone Main 766  
 Brand Peter 12 Green  
 Central Newspaper Association Co 45 Perin Bldg  
 Christian Liberty Bureau 12½ St Leger Flats  
 Cincinnati Medical Book Co 905 Race  
**CINCINNATI NEWS COMPANY (THE),** 127 Shillito Place; Telephone Canal 2190  
 Cincinnati & Springfield Publishing Co 402 Odd Fellows' Temple  
 Cincinnati Standard Guide Co (The) 104 E Court

**CLARKE THE ROBERT CO.,**

Government Square; Telephone Main 264

Clarke The S J Pub Co rm 407, 51 E 4th  
 Commercial Advertising Agency Co 1829 Race  
 Co-Operative Publication Society of N Y and London rm 219, 51 E 4th  
 Crofton E D & Co rm 35 621 Main  
 Cut Rate Book Co (The) 20 E 7th  
 Dean & Co 1012 Flint  
 Donnelley Reuben H 1207 1st Nat Bk Bldg  
 Ferguson W H Co 10 W 3d  
 Gershuny Solomon 554 W 6th  
 Harvey Publishing Co 8th fl 32 W 6th  
 Holzman Alfred 18 W 3d  
 Huesman Mrs Edward 1317 Main  
 Ingram Walter R 523 Elm  
 Jackson Hall N 719 Vine

James U P 127 W 7th  
 Lincoln Pub Co 254 Butler  
 Marazzi Anna 1712 Race  
 Moroney Bros 746 W 5th  
 Moroney M B 746 W 5th  
 Muehler Gustav 1328 Main  
 Nature's Cure Co 1313 Vine  
 Nichols H W 137 E 3d  
 Nielen A & Co 1201 Bank and 221 W 4th  
**PHONOGRAPHIC INSTITUTE CO. (THE).**  
 Jerome B. Howard, President, 222 W.  
 4th; Telephone Main 5050  
 Presbyterian Board of Publication of Phila  
 420 Elm  
 Pulput & Platform Pub Co rm 58, 448 Main  
 Pustet Fr & Co 436 Main  
 Queen City Book Co 615 Vine  
 Queen City Publishing Co 705 Vine  
 Rosenstock Manie 959 E McMillan  
 Ruhl Fred 715 Central Av  
 Sanders John B 6001 Center M  
 Schachet Max 561 W 6th  
 Schoenberger Margretha 1633 Vine  
 Seebohm Gustav 2509 Gilbert Av  
 Simcoe Chas & Co 1012 Flint  
 Simplex Co 1313 Vine  
 Smith Book Co 143 E 4th  
 Southwestern Publishing Co (The) 222 Main  
 Standard Publishing Co (The) sec 9th and  
 Cutter  
 Stiefel Masonic Book Co 615 Vine  
 Twentieth Century Memorial Card Co flat 6  
 nec Edwards Rd and Erie Av  
 United States Church Album Publishing Co  
 1440 Knowlton  
 United States Publishing Co (The) 112 Odd  
 Fellows' Temple  
 Victor Publishing Co 2808 Wasson Rd  
 Well Max & Co 16 E 12th  
 Wesselman Mary 614 Sycamore  
 Western Methodist Book Concern 222 W 4th  
 Western Publishing & Trading Co 7 W 3d  
**WESTERN TRACT SOCIETY, 420 Elm;**  
 'Phone Main 3891  
 Wilde The A E Co 28 E 7th  
**WILLIAMS DIRECTORY CO. (THE), 218**  
 and 220 E 4th  
 Wise Leo & Co 56 Perin Bldg  
 Woolling J H & Co rm 45, 222 W 4th

#### Boot and Shoe Upper Manufs.

Estermann John B 728 Hopkins  
 Graefe Robt 1428 Race  
 Rattermann The A B & Sons Co 333 Main  
 Schlochtermeyer F & Co 526 Main  
 Schneider Edward J 642 Main  
 Wilken Bros 815 Main

#### Boots and Shoes.

(Manufacturers and Wholesale Dealers. See  
 also Shoe Manufacturers.)

Cohen The Dan Co 1 W Pearl  
 Durrell Bros 113 E Pearl  
 Faller's The Isaac Sons Co nec 8th and  
 Walnut. See Page 2210  
 Fanger & Rampe 341 E Pearl  
 Forwood Shoe Co 22 W 3d  
 Gates John & Co 24 E Pearl  
 K & I Shoe Co 14 W Pearl  
 Mann & Longini Shoe Co (The) 27 W Pearl  
 Marks & Stix 15 W Pearl  
 Marx The W S Shoe & Mercantile Co 23 W  
 3d  
 Meis The Chas Shoe Co 806 Walnut  
 Ohio Valley Shoe Co (The) 38 W 3d  
 Plaut Nathan & Son 11 W Pearl  
 Runkel Louis 35 W Pearl

#### Boots and Shoes.

(Retail.)

Abel Max 1425 Central Av  
 Adam Jacob 3033 Highland Av Mt A  
 Albers M & Sons 1114 Main  
 All America Shoe Shop 435 Vine  
 Altman Morris 424 W 5th  
 Attermeyer Bernard H 1003 State Av  
 Beck Louis B 1722 Race  
 Big Store Co (The) 419 W 5th  
 Bloom Harry 315 W 6th

## CAMPBELL COMMERCIAL SCHOOL.....

Endorsed by Benn Pitman and  
 all prominent business houses.

A. R. CAMPBELL, Prin. 31 E. FOURTH ST.

Bockhorst Herman H 1951 Central Av  
 Bode Herman J 3217 Jefferson Av  
 Boelscher Bernard 1541 Freeman Av  
 Brinkman Robt 24 15th  
 Burgermeister Jos 4008 Glenway Av  
 Buschmann Peter 3941 Spring Grove Av  
 Cohen Louis 615 Plum  
 Cowie Chas S 837 Ridgeway Av  
 Daum John 2321 Colerain Av  
 Diamond H & Sons 674 W 5th  
 Dillenburger Phillip 1909 Central Av  
 Dohan Wm E 625 Central Av  
 Douglas The W L Shoe Co 417 Walnut  
 Dudley Harry J 605 Central Av  
 Eckerle Jacob 1811 Queen City Av  
 Ehrlich Emil 1600 Main  
 Elmore Chas J 1430 Vine  
 Embshoff Geo H 2969 W 6th  
 Eppelblath Louis 718 W 5th  
 Erpenbeck B H & Bro 319 E Pearl  
 Falkenstein Bela 4007 Hamilton Av  
 Falkenstein Desha 238 W 5th  
 Fanger & Rampe 341 E Pearl  
 Fischer Gustav 757 Armory Av  
 Fleck H & Co 603 Broadway  
 Fleck Phillip 1160 Harrison Av  
 Florsheim Shoe Co sec 5th and Vine  
 Fluegemann Jos F 1546 Harrison Av  
 Friedman Abraham 620 W Court and 128 W  
 Elder  
 Frye Wm jr 1450 Main  
 Gallagher J G 3519 Reading Rd  
 Gladney Henry 1030 Gilbert Av  
 Glover Jos H 4021 Eastern Av  
 Goldberg Samuel 509 Plum  
 Hall Peter W 834 W 5th  
 Hammann Geo C 2184 Central Av and 2402  
 Spring Grove Av  
 Hanover Shoe Store 33 W 5th  
 Hater Harry A 1330 Linn  
 Hater & Mueller 750 W Court  
 Hellemann A B 112 W Elder  
 Heitker Henry 529 E 5th and 950 Pavillon  
 Hilgemann Fred & Son 521 Wade  
 Hillenrichs August 607 Central Av  
 Hirsch Nestor 1423 Vine  
 Hock Conrad 2934 Colerain Av  
 Hoetker Bernard 713 Freeman Av  
 Holtman Henry 950 W 6th  
 Honkomp Anthony 1602 Baltimore Av  
 Hooper Bros of Baltimore 35 W 5th  
 Hoormann Fred 2023 Western Av  
 Hub Shoe Co 1009 Main  
 Hunderlach Anton 2612 Vine  
 Irwin Shoe Co 578 W 6th  
 Just Thos 1822 Race  
 Kessen Bros 1176 Harrison Av and 660 Neave  
 Kessen Toney 1015 and 1535 Freeman Av  
 Ketteler Henry 3409 Eastern Av  
 Kirsch Chas L 6320 Main M  
 Klinkicht Adolph R 2862 Colerain Av  
 Kramer Frank 2009 Madison Rd  
 Kramer Mrs H 2022 Baymiller  
 Krood Morris 306 E 3d  
 Kruse Wm F 1635 Race  
 Kunze Hugo 716 Vine

## LOUIS TRAUB,

### EXPERT ACCOUNTANT

### SHORTHAND REPORTER

408 BELL BLOCK. 'Phone Canal 4297.

# STEWART IRON FENCE

Adds Beauty, Dignity and Protection to Homes. 500 Designs.  
35c per Foot and Up.  
PHONE SOUTH 799.

**The Stewart Iron Works Co., Cincinnati,**  
"The World's Greatest Iron Fence Works."

## Boots and Shoes, Retail—Continued.

Lagemann Lena 418 W 7th  
Langhorst Christ 3219 Colerain Av  
Levy Isaac 1209 Vine  
Lewis Abe 1345 Central Av  
Lorentz Bros Co (The) 1740 Race and s w c  
Race and Elder  
Lynch L G 1119 Main  
M & K Shoe Co (The) 418 Walnut  
Mabley & Carew Co (The) n e c 5th and  
Vine  
Machnovitz Moses 1044 Linn  
Magrish Louls 1169 Harrison Av  
Maisenhalter Chas 1031 E McMillan  
Mammoth Shoe Co (The) n w c 5th and Central  
Av  
Mangold Jos 1166 Harrison Av  
Mayhaus Henry B 762 W 7th  
Mersmann Bernard 1056 Freeman Av  
Mollmann Theo 825 W Liberty  
Neumann Laurenz w s Kellogg Av nr Waits  
Av California  
Newark Shoe Co of Newark N J 36 E 5th  
Nordloh John A 3546 Montgomery Av  
Pandorf Wm 2179 Central Av  
Peerless Shoe Co 1536 Harrison Av  
**PIETZUCH JOS. CO., 430-432 Race; 'Phone  
Main 36**  
Placke J H & Son 815 State Av  
Pohl The H Wm Shoe Co 208 E 5th  
Posch J H 2805 Colerain Av  
**POTTER SHOE CO. (THE), 18, 20, 22 and  
24 W. 5th; Telephones Canal 287 and 288**  
Propst John 1814 Elm  
Quebe Geo 2458 Eastern Av  
Regal Shoe Co (The) 429 Vine  
Reinhard Andreas 1709 Vine  
Rice & Hutchins (Inc) 435 Vine  
Richter John G 1709 Blue Rock  
Rimele Rupert 17 W Elder  
Roeder John 3923 Eastern Av  
Rollman & Sons Co (The) n w c 5th and  
Vine  
Rosenbach Co (The) 308 Andrews Bldg  
Rosenbaum Alex 1429 Vine  
Rosenstein Benj 1049 W 8th  
Rosenstein Max 4042 Hamilton Av  
Royal Shoe Store 35 W 5th, 130 W Elder  
and 1232 Vine  
Sample Shoe Shop rm 21, 604 Race  
Schneider Dora 974 E McMillan  
Schnokelborg Herman 335 Sycamore  
Schoenebaum Chas 1608 Main  
Schone F G s e c 2d and Main C  
Schott Shoe Co (The) 516 Vine and 415 Wal-  
nut  
Schraffenberger Geo 1727 Vine  
Schrohenloher John 2914 Colerain Av  
Schuh Louis 1615 Western Av

**THE SCHMITT SHOW CASE CO.**  
MANUFACTURERS OF  
**SHOW CASES,**  
STORE, BANK and OFFICE FIXTURES.  
209 and 211 MAIN STREET,  
Telephone Main 1173. CINCINNATI, O.

Schulhof Wm 619 E 5th  
Schutte Geo 1045 Wade  
Schwarz John 752 E McMillan  
Sebel Jos 328 W 5th  
Seller Albert 2530 Vine  
Sliker L H 305 E Pearl  
Smith, Kasson Co (The) n e c 5th and Race  
Sorosis Shoe Co 106 W 7th  
Specht Bros 1700 Vine  
Star Shoe House 1119 Main  
Stings Herman 3484 Reading Rd  
Stober Martin 1987 Madison Rd  
Stock Henry M 829 Main  
Stricker Peter 3041 W 6th  
Stuntebeck Anthony 507 W 6th and 18 Main  
S P  
Stuntebeck J Bernard 3537 Warsaw Av  
Thieman Herman 2107 Central Av  
Tiedtke Ludwig 21 Green  
Tiettmeyer Herman H 1033 Freeman Av  
Tischbein John 2145 W 8th  
Vollmann Rudolph 618 Broadway  
Walk-Over Shoe Co 37 E 4th  
Weber Jos 2014 Mohawk Pl  
Weckermeyer Wm & Sons 1426 Main  
Weidenbacher Geo 1316 Freeman Av  
Welland Samuel 611 Broadway  
Weinstein Jacob 1564 Central Av  
Wellen John B s w c Poplar and Linn  
Wellen John H & Son s e c Betts and Linn  
and 2169 Central Av  
Wenstrup & Kenning 1219 Sycamore  
Wessel August P 1214 Linn  
Wiechard John 728 W Court  
Willeke Edward A 2015 Vine and 921 Bank  
Williams Shoe Store 28 W 6th  
Wissmann Leonard 3142 Reading Rd  
Witte Harry J 271 W McMicken Av  
Wode August W 2813 Woodburn Av  
Woil August J 2626 Vine  
Zevy Ralph J 1586 Central Av  
Zurline B H 1808 Chase Av

## Boot and Shoe Makers and Repairers.

Abram Samuel 206 Broadway  
Adam Jacob 3033 Highland Av Mt A  
Adam Jacob 33 W 12th  
Allen Wm M 2003 Florence Av  
Altman Morris 424 W 5th  
Ambos Bernhard 323 W McMicken Av  
Anton Albert 3025 Jefferson Av  
Apelblatt Morris 327 1/2 E 6th  
Arend Theo 2839 W 6th  
Aronoff Aaron 708 Central Av  
Aronoff John 625 W Court  
Baehner August C 272 Ludlow Av  
Bastian John 2831 Zeltner  
Bayston Albert G 4531 Chickering Av  
Beach Chas 144 W 6th  
Beder Armin 1305 Linn  
Bein Samuel 518 Clark  
Belgard F A 1112 Broadway  
Bennett John H 1605 and 3505 Reading Rd  
Berg Harry 1112 Gest  
Bernhardt Simon 1134 Chapel  
Beser Louis 336 E Front  
Best Jacob 619 W McMicken Av  
Bickert Henry C 1048 St Gregory  
Blasel Harry 2166 Central Av  
Bockhorst Herman H 1951 Central Av  
Boelscher Bernard 1541 Freeman Av  
Bollinger Chas 8 E Clifton Av  
Bonnick Robt 310 E 5th  
Botwin Max 824 W 5th  
Brackmann Louis 1903 Linn  
Brand Adam 307 W McMicken Av  
Brandt Henry 1056 Central Av  
Brems Jacob 1515 Race  
Brinker Wm 1132 W 8th  
Brinkman Robt 24 15th  
Buhlheller John 4138 Wiltier  
Burgermeister Jos 4008 Glenway Av  
Burkhardt Ernest 907 Linn  
Busam Leopold 6375 Main M  
Busch August 4173 Hamilton Av  
Busch August 523 E 12th  
Euschmann Peter 3941 Spring Grove Av  
Carpenter John 558 Freeman Av  
Champion Shoe Repairing Co 1117 Vine  
Chlawin Israel 704 Mound  
Cisco David A 919 Freeman Av  
Dattilo Michael 9 15th

Daubenmerkl Geo 1401 John  
 Daum John 2321 Colerain Av  
 Dehne C W 5901 Hamilton Av C H  
 Deichmann Henry 21 E 13th  
 Dennemann Lawrence F 3827 Isabella Av  
 Denterlein Geo 1324 Bremen  
 Dillenburger Philip 1909 Central Av  
 Dotzengall John 2415 Eastern Av  
 Drachenberg David 1009 Vine  
 Duerr F Jos 2335 Clifton Av  
 Eckerle Jacob 1811 Queen City Av  
 Efron Eli 521 Smith  
 Ehrlich Emil 1800 Main  
 Eichinger Matthew sec 15th and Pleasant  
 Embshoff Geo H 2969 W 6th  
 Eppelblath Louis 728 W 5th  
 Eppelblatt Morris 608 W 5th  
 Ezersky Louis 542½ W 6th  
 Farrell Thos 658 Baymiller  
 Faust John 3307 Eastern Av  
 Feld Abraham 418 W 5th  
 Felock Wm 3661 Colerain Av  
 Fischer Gustav 757 Armory Av  
 Fisser Dominic 118 E 12th  
 Fluegemann Jos F 1546 Harrison Av  
 Formes Henry 113 Winkler  
 Frank John A 2042 Eastern Av  
 Frauenhoffer Jos 262 W McMicken Av  
 Freedman Jos 707 Freeman Av  
 Frisch David 932 Freeman Av  
 Fruechtemeyer Henry 1206 Baymiller  
 Frye Wm jr 1450 Main  
 Fusaro Jos 35 E 9th  
 Gaskill Nicholas L 629 Sedam  
 George Christ 20 E 6th  
 Gersbacher Fridolin 226 E University Av  
 Globerson Samuel 3921 Spring Grove Av  
 Glover Jos H 4021 Eastern Av.  
 Goldberg Harris 1414 Central Av  
 Goldberg Samuel 509 Plum  
 Goldstein Samuel 421½ W Court  
 Grathwohl Mathias 811 Findlay  
 Griggs Jos B s s Rohde Av nr Croslin Cali-  
 fornia  
 Gruner Paul 1432 Walnut  
 Grud Isaac 1506 Jones  
 Guhe Louis 1721 Elm  
 Hall Peter W 834 W 5th  
 Halloran Patrick J 1207 Freeman Av  
 Hamberger Chas 3627 Warsaw Av  
 Hammann Geo C 2184 Central Av and 2402  
 Spring Grove Av  
 Haney Wm 538 Freeman Av  
 Harrigan Peter 2155 Eastern Av  
 Hartken Henry junc E 3d and E Front  
 Haskamp Bernard 209 Findlay  
 Hater Geo 1709 Westwood Av  
 Haverkos August 4118 Glenway Av  
 Hebel Chas C 935 W 8th  
 Heltker Henry 529 E 5th and 950 Pavilion  
 Hensing Fred 405 John  
 Hilgemann Fred & Son 521 Wade  
 Himsel Carl 2701 Alice  
 Hirschberger Christ 834 Armory Av  
 Hlawinka Martin 54 E McMicken Av  
 Hock Conrad 2934 Colerain Av  
 Hoetker Bernard 713 Freeman Av  
 Hoetker Henry 3306 Woodburn Av  
 Hoffman John H n w c Erie Av and Michi-  
 gan Av H P  
 Hoffmann Louis 642 Main  
 Holtman Henry 950 W 6th  
 Holzhauser Albert 3512 Warsaw Av  
 Holzhauser John 1046 Marshall Av  
 Holzhauser Michael n w c Sidney Av and  
 Township  
 Honkomp Anthony 1802 Baltimore Av  
 Hoormann Fred 2023 Western Av  
 Horwitz Morris n e c 9th and Mound  
 Hunderlach Anton 2612 Vine  
 Inkofer Martin 426 E Liberty  
 Jakobi Chas 2024 Elm  
 Jochem Philip 1430 Cutter  
 Joslyn Geo B 1127 Jackson  
 Juette John H 1541 Baymiller  
 Kahn Abe 1919 Western Av  
 Kaminski Ladislaus 1629 Central Av  
 Keilholz Martin 1872 Knox  
 Kemper Fred 31 W 2d  
 Kerler Matthew 528 Union Avondale  
 Kersting Wm 1518 Race  
 Kessen Toney 1015 and 1535 Freeman Av  
 Ketteler Henry 3409 Eastern Av

## A COMMERCIAL COURSE

Trains Young Men and Women for Business Positions.

# CAMPBELL COMMERCIAL SCHOOL

A. R. CAMPBELL, Prin. 31 E. FOURTH ST.

Kimball & VonStrohe 603 Delhi Av  
 King Arthur C 1402 Regent Av  
 Kippenbrock John B 1933 Montrose  
 Kirsch Chas L 6320 Main M  
 Kissing Frank H 221 E 12th  
 Kleimeyer Wm 1057 Intermediate Av  
 Klein Jos 2211 Gest  
 Klinkicht Adolph R 2862 Colerain Av  
 Kohn Ignatz 1708 Main  
 Kohnop Samuel 1642 Central Av  
 Kraemer Geo 115 Calhoun  
 Kramer Frank 2009 Madison Rd  
 Kramer Mrs H 2022 Baymiller  
 Krebs Ferd 2229 Vine  
 Kues Frank 430 Reading Rd  
 Kunst Henry 559 Laurel  
 Kunz Anthony sr 643 Baymiller  
 Kunze Hugo 716 Vine  
 Labermeyer Lorenz 7 Allison  
 Lammers Geo 627 Burns  
 Lazur Samuel 1210 Cutter  
 Lehmann Fred 6106 Main M  
 Leonard John 3154 Reading Rd  
 Levitt Sam jr 617 John  
 Lienwohl Abraham 1514 Central Av  
 Little Willard A 5918 Julien M  
 Litzowitz Isaac 506 W 5th  
 London Arnold 554 Milton  
 Losacker Philip 2249 Wheeler  
 McDonough Robt 2590 Eastern Av  
 McKiernan Clement 414 E 5th  
 McLaughlin Wm P 909 Vine  
 Machnovitz Moses 1044 Linn  
 Mack John 1904 Young  
 Maisenhalter Chas 1031 E McMillan  
 Mangold Jacob 1760 Queen City Av  
 Mangold Jos 1166 Harrison Av  
 Manhattan Shoe Repairing Co 425 Central  
 Av  
 Martin Geo 412 Bauer Av  
 Marx John 1704 Race  
 Marxmeier Henry 241 E Clifton Av  
 Massmann F W 1804 Powers  
 May Andrew J 1672 Eastern Av  
 Mayhaus Henry B 762 W 7th  
 Meehan Martin jr 2520 Addison  
 Mehn John 3944 Eastern Av  
 Meierl Anton 2702 W 8th  
 Mersmann Bernard 1056 Freeman Av  
 Meyenberg Carl 642 Main  
 Meyer Frank X 1415 Race  
 Meyer Henry H 934 W Liberty  
 Meyer Wm H 2731 Vine  
 Miller David 522 W 6th  
 Milutin Peter 1647 Moore  
 Misch Carl 2103 Winchell Av  
 Mollmann Theo 825 W Liberty  
 Molter Philip 1805 Frintz  
 Momberg Justus 411 Wade  
 Monning August 725 Bauer Av  
 Moschinsky Louis 830 Clark  
 Mueller Robt 4215 Glenway Av  
 Mullen Michael w s Harris Mt W  
 National Shoe Repairing Co 47 W 5th  
 Nieman Lambert 407 Baymiller

## Ohio Bldg. & Const. Co.

### CONTRACTING BUILDERS

PHONE CANAL 3732

610 Second National Bank Building.

QUALITY

AND PRICE

**Carriage Trimmings**

*The James Nurdock Jr Co*  
116 Opera Place CINCINNATI U.S.A.

**MANUFACTURERS**

TELEPHONE MAIN 184

**Boot and Shoe Makers and Repairers—Continued.**

Noll Nicholas 502 Richmond  
 Norrish R J 220 N Main C  
 Nuxoll Henry H 1637 Powers  
 Nuxoll John W n s Lincoln Av nr Washington Av Delhi  
 Pandorf Wm 2179 Central Av  
 Pearce Samuel 227 Webster  
 Pillman Wm 739 W 5th  
 Placke J H & Son 815 State Av  
 Plum Street Shoe Repairing Co 523 Plum  
 Pohl The H Wm Co 208 E 5th  
 Poley Kopel 528 Plum  
 Poradzinski Louis 3489 Southside Av  
 Poske J H 2805 Colerain Av  
 Potts Fred 4150 Hamilton Av  
 Quebe Cornelius W 619 E Pearl  
 Quebe Geo 2458 Eastern Av  
 Queen City Shoe Repairing Co rm 8, 3d fl 434 Elm  
 Quinke Robt 2535 Columbia Av  
 Rabkin Morris 404 W Court  
 Rahn John 1547 Chase Av  
 Rapid Shoe Repairing Co 639 Vine  
 Ratterman Frank 1558 Elm  
 Reeb Frank 2508 Vine  
 Reichert Philip 1703 Central Av  
 Reinhard Andreas 1709 Vine  
 Renner Geo 1215 Budd  
 Restivo Vito 2166 Florence Av  
 Rettig Anton 911 Baymiller  
 Richter John G 1709 Blue Rock  
 Ries Geo rear 2174 Buck  
 Roch Dominick 502 E Liberty  
 Roell Chas 1630 Hamer  
 Rosenbaum Alex 1429 Vine  
 Rosenbaum Samuel 633 Vine  
 Rosenstein Max 4042 Hamilton Av  
 Roth John 30 W 9th  
 Roth Louis 1524 Central Av  
 Ruehl Anthony 4019 Spring Grove Av  
 Ruhl Henry 2319 Gilbert Av  
 Rukin Isaac 408 W 6th  
 Sandow Harry s e c Pearl and Pike  
 Saslavsky Nathan 314 E Front  
 Schafer Jacob 341 Central Av  
 Schear Benj 16 E 6th  
 Schenke Henry 1065 Cutter  
 Schilling C Theo 328 Mulberry  
 Schlan Louis 1001 Foraker Av  
 Schleeing John B 328 Plum  
 Schlotthauer John 1518 Race  
 Schlueter Adolph 208 Magnolia  
 Schmitt Frank 2106 Vine  
 Schneider Dora 974 E McMillan  
 Schnokelborg Herman 335 Sycamore  
 Schnorrbusch John E 1349 Walnut  
 Schoenebaum Chas 1608 Main  
 Schone F G s e c 2d and Main C

Schrohenloher John 2914 Colerain Av  
 Schuerch Nicholas 22 E Liberty  
 Schuermann Gerhardt 1125 Spring  
 Schulhof Wm 619 E 5th  
 Schwaegerle Jacob 5009 1/2 Central Av M  
 Schwartz J Philip 2150 Ravine  
 Schwartz Max 1405 Main  
 Schwartz S 1505 Linn  
 Schwartz Samuel 4041 Spring Grove Av  
 Schwarz Henry 1646 Western Av  
 Schwarz John 752 E McMillan  
 Sebald John 308 Findlay  
 Segel Julius 326 Sycamore  
 Seiler Albert 2530 Vine  
 Seltz Barnett 680 W 5th  
 Shoemaker Louis 2501 Jefferson Av  
 Sieber Jacob 2559 Hackberry  
 Sien Louis 310 E Front  
 Sigrist Jos n e c Sutton Av and Willow Mt W  
 Silverstein Abe 135 E Court  
 Simon Billy 41 E McMicken Av  
 Smith Daniel n e c Wade and Dudley  
 Smutny Frank rear 1722 Race  
 Specht Bros 1700 Vine  
 Spohr Julius H 2107 Loth  
 Sprenger Frank 1012 Celestial  
 Sternberg Abram 522 Mound  
 Stings Herman 647 Rockdale Av and 3184 Reading Rd  
 Stober Martin 1987 Madison Rd  
 Stricker Peter 3041 W 6th  
 Stuntebeck Anthony 507 W 6th and 18 Main S P  
 Sugarman Herman 3947 Spring Grove Av  
 Sullivan John G 509 Sycamore  
 Sutthoff Herman 504 John  
 Taeger Hubert H 2841 Woodburn Av  
 Tekulve John B 608 Cutter  
 Thieman Herman 2107 Central Av  
 Thye Theo 1779 Dreman Av  
 Trambaugh Henry 1527 Harrison Av  
 Trover Andrew A 1059 Oehler  
 Vincenzo Jas 925 Cutter  
 Vogler Adam 3710 Eastern Av  
 Vollmann Rudolph 618 Broadway  
 VonLahr John G 333 W Front  
 Vorobey Mayer 1043 John  
 Waechter Jacob 68 Smith  
 Walker Isaiah M 207 Webster  
 Weber Frank J 3114 Warsaw Av  
 Weber John 1811 Sycamore  
 Weber Wm G 513 E 13th  
 Weckermeyer Wm & Sons 1426 Main  
 Weidenbacher Geo 1316 Freeman Av  
 Weiner Jos Moses 658 W 5th  
 Weinstein Jacob 1564 Central Av  
 Weis Carl 10 E McMicken Av  
 Weis Julius 1952 Central Av  
 Wellen John B s w c Poplar and Linn  
 Wellen John H & Son s e c Betts and Linn  
 Weiply Jos 813 Betts  
 Wenstrup & Kenning 1219 Sycamore  
 Wessel August P 1214 Linn  
 Westerkamm Edmund 3739 Spring Grove Av  
 Wieghaus Fred 117 Broadway  
 Wiener Christ 30 Green  
 Wikette John 2017 Mohawk Pl  
 Wilke Henry 705 Clark  
 Wilking Frank H 327 E 12th  
 Willeke Henry 3043 Woodburn Av  
 Wimmers Wm 714 Mound  
 Wissmann Leonard 3142 Reading Rd  
 Witte Harry J 271 W McMicken Av  
 Wode August W 2813 Woodburn Av  
 Wolff Marcus 602 W 5th  
 Woll August J 2626 Vine  
 Yelgers Henry 4124 Chambers  
 Zaritsky Ben 148 W McMicken Av  
 Ziesmann Wolf 1227 Central Av  
 Zitt Jacob 1906 Race  
 Zurline B H 1608 Chase Av

**• Boot and Shoe Shining Parlors.**

Arthur Chas E 10 E 7th  
 Barbas Noum 404 W 3d  
 Burnham & Zimmer n w c Court and Vine  
 Cain Geo M & Son 1234 Vine  
 Chesapeake Shoe Shining Parlors 435 Walnut  
 Christophilakis Louis 3 E 6th  
 Christophilakis Peter 613 Walnut  
 Christos Christ 26 W 6th  
 Christos Geo 524 Walnut

**THE SCHMITT SHOW CASE CO.**

MANUFACTURERS OF

**Bank, Office and Store Fixtures.**

209 and 211 MAIN STREET.

Telephone Main 1173. CINCINNATI, O.

Costas Peter G 639 Vine  
 Courtols Thos F 1512 Vine  
 Daniels Phillip 14 North b 6th and 7th  
 Dayton Frank 8 W 12th  
 Deck Peter 615 Elm  
 Dimitri Peter 516 Central Av  
 Divigas John 605 Walnut  
 Durham Albert 503 John  
 Eckstein Rebecca 626 Central Av  
 George Andreas 1303 1/2 Vine  
 George Christ 20 E 6th  
 Grayson Clayburn 532 Plum  
 Greenfield J W 529 Central Av  
 Hamilton Thos 431 Sycamore  
 Hart Simpson D 432 W 5th  
 Jones Geo W 228 W 4th  
 Kageorge Peter & Sons 1317 Central Av  
 Knox & Moore 533 W 5th  
 Kordis & Phillipopoulos 802 Vine  
 Kourlas Bros 433 Central Av  
 Kufun Geo 113 1/2 W 5th  
 Kurlas Bros 505 Walnut  
 Laury Albert 506 Elm  
 Lewis Nicholas 516 Central Av  
 Matthews Williard 830 Clark  
 Moler Chas 520 Central Av  
 National Shoe Repairing Co 47 W 5th  
 Newcomb Seibert W 333 Central Av  
 Nickas Gus 29 W 6th  
 Nicolopoulos Gustav 420 Vine and 11 1/2 E 5th  
 Paisios Bros 1021 Vine  
 Price Wayne W 304 E 4th  
 Stamat Wm n w c 3d and Central Av  
 Sutherland Wm 606 Plum  
 Vessil John 429 Central Av  
 Vincent Ed V 300 E Front

**Bored Wells.**

McGOWAN THE JOHN H. CO., 54, 56 and 58 Central Av

**Bottle Caps.**

OHIO CREAMERY & DAIRY SUPPLY CO. (THE), 124-126 W. 3d; 'Phone Main 2602

**Bottle Cleaner Manufs.**

Automatic Bottle Cleaner Co 119 E Pearl

**Bottle Manufs.**

**THE CHARLES BOLDT CO.,**

Manufacturers of Flint and Amber Bottles, Skeleton Cases and Bottlers' Supplies. Davis Lane and Pennsylvania Ry.; Muncie, Ind., and Louisville, Ky.; Warehouse and Salesrooms, cor. 3d and Eggleston Av.; Telephone Private Branch Exchange Connecting All Departments, East 251.

Boldt The Chas Co cor Davis Lane and Pennsylvania Ry Tracks  
 Hazel-Atlas Glass Co 1231 Union Trust Bldg  
 Icy-Hot Bottle Co (The) 122 W 2d

**ILLINOIS GLASS CO.,**

E. G. Benecke, Manager, s.e.c. Vine and Water; 'Phone Private Exchange Main 1030

U. S. BOTTLETS' SUPPLY CO., E. G. Benecke, Manager, s.e.c. Vine and Water; 'Phone Private Exchange Main 1030

**Bottle Dealers.**

Hils C L 834 Reedy  
 Hartig I 130 Sycamore  
 Mailender Milton A. 1261 W 7th

**Bottle Protectors.**

Cincinnati, Covington & Newport Bottlers' Exchange 1337 Clay

**MIMEOGRAPH WORK**

Done by Experts on Short Notice.  
 THE BEST IN TOWN.

**A. R. CAMPBELL.**  
 'Phone Main 1606. 31 E. Fourth St.

**Bottles, Milk.**

OHIO CREAMERY & DAIRY SUPPLY CO. (THE), 124-126 W. 3d; 'Phone Main 2602

**Bottlers' Supplies Manufs.**

NIVISON-WEISKOPF CO., 317 E. 2d; 'Phone Private Exchange Main 323

**Bottlers' Supplies.**

BOLDT THE CHARLES CO., Davis Lane and Pennsylvania Ry., Muncie, Ind., and Louisville, Ky.; Warehouse and Salesroom, cor. 3d and Eggleston Av.; Telephone Private Branch Exchange Connecting all Departments East 251

CINCINNATI BOTTLETS' SUPPLY CO., 30, 32 and 34 Main; Telephone Main 2322

Cramer Jos 244 Main  
 ILLINOIS GLASS CO., E. G. Benecke, Manager, s.e.c. Vine and Water; 'Phone Private Exchange Main 1030

Nivison-Weiskopf Co 317 E 2d  
 Sanitas Sealer Co 324 Main  
 SCHWILL THE F. A. & SON CO., 312 and 314 Main; Telephone Main 338

**U. S. BOTTLETS' SUPPLY**

CO., E. G. Benecke, Manager, s.e.c. Vine and Water; 'Phone Private Exchange Main 1030

**Bottling and Conveying Machinery.**

ILLINOIS GLASS CO., E. G. Benecke, Manager, s.e.c. Vine and Water; 'Phone Private Exchange Main 1030  
 U. S. BOTTLETS' SUPPLY CO., E. G. Benecke, Manager, s.e.c. Vine and Water; 'Phone Private Exchange Main 1030

**Bowling Alley Manufs.**

BRUNSWICK - BALKE - COLLENDER CO. (THE), 130 and 132 E. 6th. See Page 2175

**Bowling Alleys.**

Allgeyer Edward 3419 Colerain Av  
 Avon Bowling Alleys 300 Melish Av  
 Barbarossa Bowling Alleys 3210 Warsaw Av  
 Barmann Amand 4104 Glenway Av  
 Churchill Bowling Alley n e c Gilbert Av and Churchill Av  
 Clifton Heights Bowling Alleys 353 Calhoun  
 Diehl Harry A 3245 Jefferson Av  
 Dreyer J August 1854 Baltimore Av  
 Enterprise Bowling Alleys 526 Carew Pl and rear 527 Walnut  
 Eveslage Edward J 700 Reading Rd  
 Faessel Jos 1442 Harrison Av

**LOUIS TRAUB,**  
**EXPERT ACCOUNTANT**  
**AND SYSTEMATIZER,**

408 BELL BLOCK. Phone Canal 4297.

# STEWART IRON FENCE

Beautifies a Lawn and Makes Home  
Attractive.  
35c per Foot and Up.  
'PHONE SOUTH 799.

The Stewart Iron Works Co., Cincinnati,  
"The World's Greatest Iron Fence Works."

## Bowling Alleys—Continued.

Finke & Craig 120 E 6th  
Fromme Henry B 966 Ravillon  
Gilt Edge Bowling Alley 901 Depot  
Grand Bowling Alley n e c Vine and Mercer  
Harig Philip s w c Loth and St Joe  
Heimerdinger Gottlieb 1791 Denham  
Hirschman Chas s s 8th w of Fischer Av  
Huntman Geo E 410 W 7th  
Hurth A I-19 E 6th  
Kollmer Jacob s w c Spring Grove Av and  
Ammen Av  
Koo-Koo Bowling Alleys s e c 7th and Free-  
man Av  
McIntyre E Peter 16 Harrison Av S P  
Mueller Chas V 2876 Colerain Av  
National Bowling Alleys 2131 Clifton Av  
Niehoff Geo 3601 Montgomery Rd  
North Cincinnati Turner Hall s e c Vine and  
Daniels  
Oriental Bowling Alleys (The) 1306 Vine  
Peebles Clifford J, Hotel Honing  
Peppard Lawrence 2261 Gilbert Av  
Reichrath Frank 3722 Spring Grove Av  
Riehle Frank 1306 Vine  
Schmiesing Fred jr 1640 Blair Av  
Schwaegerle John E 1614 Queen City Av  
Schweikart Eliza 2611 Jefferson Av  
Sperber Fred jr 1926 Queen City Av  
Stemmerding Fred L 2006 Powers  
Sutthoff John s w c Enright Av and War-  
saw Av  
Walker & Sealey 402 W 6th  
Wielert's Cafe 1410 Vine

## Bowling Alley Supplies.

Brunswick-Balke-Collender Co (The) 130 E  
6th. ☎ See Page 2175

## Box Manufacturers.

### ACME BOX CO., THE,

Manufacturers of Packing Boxes  
and Box Shooks; Wood Printing in  
Colors; also, Lumber Dealers, 1041  
to 1053 Evans; 'Phone West 553.

Acme Box Co (The) 1041 Evans  
Aman & Sandmann 24 W McMicken Av

### ANCHOR BOX CO.,

Manufacturers of Packing Boxes and  
Crates, Beekman and C., H. & D.  
R. R., north of Hopple Street;  
'Phone West 2465.

THE SCHMITT SHOW CASE CO.  
MANUFACTURERS OF

# ALL GLASS CASES

209 and 211 MAIN STREET.

Telephone Main 1173. CINCINNATI, O.

Anchor Box Co (The) Beekman and CH&D  
RR

### BADE JOHN H.,

Manufacturer of Packing Boxes and  
Crates, 123 and 125 Broadway;  
'Phone Main 3820.

Bade John H 123 Broadway

### BAKER P. T. & SON,

Manufacturers of Packing Boxes  
and Box Shooks; Wood Printing in  
Colors; also, Dealers in Pine and  
Poplar Lumber; Planing and Re-  
Sawing, 1212 to 1218 W. Liberty;  
'Phone West 1223.

Baker P T & Son 1218 W Liberty

## THE

### CINCINNATI WIRE BOUND BOX CO.,

Manufacturers of Wire Bound Pack-  
ing Boxes and Box Shooks; Econ-  
omy, Strength, Lightness, Security  
and Uniformity; Factory and Office,  
213, 215 and 217 Webster; Telephone  
Canal 1857.

Cincinnati Wire Bound Box Co (The) 213  
Webster

### E. A. CONKLING BOX CO.,

Manufacturers and Printers of Pack-  
ing Boxes; Improved Patent Bottle  
Boxes and Lock Cornered Boxes a  
Specialty, n.w.c. Reading Road  
(Hunt) and Dorchester Av.; Tele-  
phone North 2381.

Conkling E A Box Co n w c Reading Rd and  
Dorchester Av

**KENKER FRED. & SONS**, Manufacturers of  
Packing Boxes, Export Boxes and Lard  
Crates, Poultry Coops and Berry Crates,  
Egg Cases and Shooks, 3904 North Bend  
Road, Cheviot; Telephone Cheviot 82.  
☎ See Page 2178

**McWILLIAMS & SCHULTE**, Manufacturers  
of Packing Boxes of Every Description,  
Poplar Beveled Siding, Flooring, &c.,  
n.w.c. McLean Av. and Richmond;  
'Phone West 752. ☎ See Page 2178

### THE QUEEN CITY BOX CO.,

Manufacturers of Packing Boxes,  
&c.; Box Shooks in Car Lots; Wood  
Printing a Specialty and Lock Cor-  
ner Boxes, Horne, Flint and Wade  
Sts. and McLean Av.; Telephone  
West 656.

Queen City Box Co (The) Horne, Wade,  
Flint and McLean Av  
Unnewehr The Frank Co 1269 Budd  
Wildberg Box Co 9th and Eggleston Av

Box Manufs. (Corrugated Paper).

**BOLDT THE CHAS. CO.**, Factory and Sales-  
rooms, cor. 3d and Eggleston Av.; Tele-  
phone Private Branch Exchange Con-  
necting all Departments East 251

**Box Dealers.**

Economy Packing Box Co 520 Paulding Pl  
Houlihan The Jos Box Co 545 E 13th and  
818 Dayton  
Morgan John n w c 9th and Cheapside

**Box Printing Dies.**

**BLACK A. S.**, Successor to Wm. W. Spencer,  
204 Post Square; 'Phone Canal 3759  
**ERIES ANTHONY J.**, 717 Sycamore; Tele-  
phone Canal 670. ☞ See Page 2226  
**MURDOCK THE JAMES, JR., CO.**, 116 to  
120 Opera Place  
Robertson W F Steel & Iron Co Elm below  
2d. ☞ See Page 2241

**Boxboard Manufs.**

**BROWNE & STUART CO. (THE)**,  
501, 502 and 503 Neave Bldg; 'Phone  
Main 1256.  
Knerr Board & Paper Co (The) 1520 1st Nat  
Bk Bldg  
United Boxboard Co 515 and 517 Eggleston Av

**Braces.**

Health Mate Institute (The) 1112 Main  
Uprite Mfg Co (The) rm 12, 621 Walnut

**Braces for Deformities.**

**AUTENRIETH WM.**, 105 Lincoln Inn Court,  
519 Main

**Brads.**

**TOWER MANUFACTURING CO.**, Elm below  
2d. ☞ See Page 2288

**Brand Furnaces.**

**LITTLEFORD BROS.**,

453, 455 and 457 E. Pearl; Telephones  
Canal 3405 and 2430

**Brass Bed Manufs.**

**NUNNER & ASHTON CO. (THE)**, 210 E.  
Pearl; 'Phone Main 3496

**Brass and Bronze Castings.**

**FEWLASS-LEEN**

**BRASS & IRON CO. (THE)**, Brass  
Founders, Finishers and Machinists;  
Manufacturers of Gun Metal, Phospor  
Bronze and Aluminum Castings, 610 E.  
Front st.; 'Phone Canal 942

**RIEGLER ALEX. & SON,**

Brass Founders and Finishers; Brass,  
Bronze, Copper and Aluminum Castings,  
316 Perry; 'Phone Main 3749—R

**Brass Castings.**

Deckebach The F C Sons Co 129 W Court

**LUNKENHEIMER CO. (THE)**,

Waverly Av. and Beekman st., City  
Salesrooms, 221-223 E. 8th. ☞ See  
Pages 2180-2181

McGowan The John H Co 54 Central Av  
Stolle Frank J 810 Com Trib Bldg

**Brass Etchings.**

Etching Co of America 603 Johnston Bldg

**Brass Founders.**

Behrens The F D Co 124 E Court

**CINCINNATI BRONZE & ALU-**

**MINUM CASTING CO.**, 2129 Barnard;  
'Phone West 2195. ☞ See Page 2184

**When You Want a Bookkeeper**

Beginner, Experienced or Expert  
Telephone Main 1606.

**Campbell Commercial School**

A. R. CAMPBELL, Prin. 31 E. Fourth St.

**DECKEBACH THE F. C. SONS CO.**, 123,  
125, 127 and 129 W. Court  
Edna Brass Mfg Co (The) 525 Reading Rd  
Eureka Brass Works 1040 Hulbert Av  
Fewlass-Leen Brass & Iron Co 610 E Front  
Globe Brass Works 62 Elm  
**HAVEN MALEABLE CASTINGS CO.**  
(THE), Dane, Knowlton and C.H.&D.Ry  
**HOPPE CHAS. & CO.**, 632 Main. ☞ See  
Page 2184

Kinsley J R 115 E 6th. ☞ See Page 2232  
**KIRKUP ROBERT & CO.**, 616 and 618  
Lodge. ☞ See Page 2184

Klotter The Geo F Co 1722 Central Av  
Lunkenheimer Co (The) Waverly Av and  
Beekman st, city salesrooms 221-223 E  
8th st. ☞ See Pages 2180-2181

McDonald & Cullum 62 Elm  
**McGOWAN THE JOHN H. CO.**, 54, 56 and 58  
Central Av

Messmer The Andrew Co es Patterson b  
Bank and Harrison Av

**MURDOCK MFG. & SUPPLY CO. (THE)**,  
(Proprietors of American Brass Works),  
Temporary Location, 810-812 Broadway;  
Telephone Private Exchange Canal 3090

National Brass Mfg Co (The) 1115 Marshall  
Av

Nichol Thos J & Co sec Pearl and Ludlow  
**POWELL THE WM. CO.**, 2521 to 2531 Spring  
Grove Av. ☞ See Pages 2182-2183

Queen City Brass & Iron Works n e c Spring  
Grove and Garrard Av

Richter Co. (The) 210 E 8th  
Riegler Alex & Son 316 Perry

**STANDARD PULLEY CO. (THE)**, 1734  
Powers; 'Phone Park 318

Vanduzen The E W Co 428 E 2d  
Williams The D T Valve Co sec Spring  
Grove Av and Township

**Brass Goods.**

**CINCINNATI MANUFACTURING CO.**  
(THE), 1243 to 1249 W. 6th

**LUNKENHEIMER CO. (THE)**,

Waverly Av. and Beekman st.; City  
Salesrooms, 221-223 E. 8th. ☞ See Pages  
2180-2181

**OHIO BRASS & COPPER CO. (THE)**, 424  
Elm; 'Phone Main 4790

**QUEEN CITY SUPPLY CO. (THE)**, s.w.c  
Pearl and Elm

**Brass and Nickel Railing.**

(For Bath Rooms, Stores and Offices.)

**GREAT CENTRAL NOVELTY WORKS CO.**  
(THE), 303 Main

**Brass Signs.**

Black Geo N 136 W 9th

**Ohio Bldg. & Const. Co.**

PHONE CANAL 3732

**BUILDERS & GENERAL CONTRACTORS**

610 Second National Bank Building.



QUALITY

AND PRICE

**NAME PLATES**

*The James Murdock Jr. Co.*  
116 Opera Place CINCINNATI, O. U.S.A.

**MANUFACTURERS**

TELEPHONE MAIN 184

**Brass Workers' Machinery.**

**KINSEY THE E. A. CO.,** 331, 333 and 335 W. 4th

**Breechings.**

**HONHORST THE JOS. CO.,** 1016, 1018 and 1020 W. 6th; 'Phone West 1895. See Page 2281

**LITTLEFORD BROS.,**

453, 455 and 457 E. Pearl; Telephones Canal 3405 and 2430

**Bretzel Bakeries.**

National Pretzel Co (The) 805 Lyric Theater Bldg and 3444 Colerain Av  
Queen City Pretzel Co (The) 3028 Colerain Av  
Riess Louis C 57 E McMicken Av  
Schuhmacher Louis rear 228 W Court  
Weirich Anthony 1541 Bremen

**Breweries.**

Adam Brewing Co (The) n w c Straight and Miami Canal

**BELLEVUE BREWING CO.(THE),**

Brewers and Bottlers of Lager Beer, 601 to 615 W. McMicken Av.; Telephone Private Branch Exchange West 3864 and 3865 Connecting all Departments

Bruckmann Brewing Co cor Ludlow Av Miami Canal and B&OSWRy

**BUCKEYE BREWERY, The Hudepohl Brewing Co.,** Proprietors, 105 to 125 E. Clifton Av.; Bottling Department, 42, 44 and 46 E. McMicken Av.; Office, 40 E. McMicken Av.; 'Phone Canal 2081

**CROWN BREWING CO., THE,**

George J. Lampe, President; Meyer Silverglade, Vice President; Sigmond Feld, Secretary and Treasurer; 125 to 133 and 132 to 140 E. McMicken Av.; Telephone Canal 2080.

Crown Brewing Co (The) 133 E McMicken Av

Eagle Brewing Co sec Plum and Canal Elm Street Brewery 2019 Elm

**THE SCHMITT SHOW CASE CO.**

Successors to { Schmitt & Co., . . . Est. 1883.  
Schmitt, Wiegel & Co., " 1876.  
L. Wiegel & Co., " 1867.  
Schmitt & Bro., " 1851.

**SHOW CASES & STORE FIXTURES**

209 and 211 MAIN STREET.  
Telephone Main 1173.

**FAIRMOUNT BREWING CO.(THE)**

Thinnes st., Lick Run, Office, s.w.c. Quebec Road and Westwood Av., end of John Street Car Line; Telephone West 254

**The Foss-Schneider Brewing Co.,**

John G. Broxtermann, President; A. Foss, Vice President; John H. Foss, Secretary and Treasurer; Brewers and Bottlers of the "Nonpareil" Export, "Congress Club" and "Capital" Lager Beer, Nos. 943 to 1005 Freeman Av. and 940 to 954 Fillmore; Telephone West 774.

Foss-Schneider Brewing Co (The) 943 Freeman Av

**GAMBRINUS STOCK CO.,**

C. Wm. Boss, President; Wm. A. Boss, Secretary; Brewers and Bottlers of Lager Beer, Sycamore, E. 12th and Elliott Streets; Telephone Canal 2078.

Gambrinus Stock Co sec Sycamore and 12th

**GERKE BREWING CO., THE,**

Robert G. Kuerze, President; Edward J. Kuerze, Vice President; J. Herman Grueter, Secretary and Treasurer; Brewers and Bottlers of a High Grade of Beers, S. E. Cor. Plum and Canal; Office and Bottling Department Telephone Canal 2020.

Gerke Brewing Co (The) sec Plum and Canal

**Hauck The John Brewing Co.**

Louis J. Hauck, President; P. W. J. Hauck, Vice President; F. J. Werner, Secretary; Brewers and Bottlers, 435 Dayton, s.w.c. Central Av.; Telephone West 3516; Bottling Department, Telephone West 3536; Take John Street Cars.

Hauck The John Brewing Co 435 Dayton

**Herancourt Brewing Co., The**

Philip Krug, President, Treasurer and General Manager; Brewers and Bottlers, No. 1400 Harrison Av.; Telephone West 865.

Herancourt Brewing Co (The) 1408 Harrison Av

**HUDEPOHL BREWING CO.(THE),**

105 to 125 E. Clifton Av.; Bottling Department, 42, 44 and 46 E. McMicken Av.; Office, 40 E. McMicken Av.; 'Phone Canal 2081

**THE WILLIAMS DIRECTORY CO.,**  
220 East Fourth Street, Cincinnati, O.

**Jackson Brewing Co., The,**

Wm. E. Sierp, President; Edward Fisler, Treasurer, n.w.c. Elm and McMicken Av.; 'Phone Canal 1787. Take McMicken and Elm, Clifton and Elm or McMicken and Main St. Cars. We Manufacture Ice also.

Jackson Brewing Co n w c Elm and McMicken Av  
**JUNG BREWING CO. (THE)**, Freeman Av. Bank and Garden

**Kauffman The John Brewing Co.,**

Brewers and Bottlers of Gilt Edge and Export Lager Beer, 1622 to 1628 Vine, bet. Liberty and Elder; Customers can reach our Office and Brewery by taking Vine and Clifton or Vine and Norwood Electric Cars to our door; Telephone Canal 1872.

Kauffman The John Brewing Co 1628 Vine

**Lackman The Herman Brewing Co.,**

(United States Brewery) Albert Lackman, President and Treasurer; Henry F. Lackman, Vice President and Superintendent; Herman W. Lackman, Secretary; Brewers and Bottlers of the Famous Golden Age (Pale), Old Honesty and Lager Beer, General Office, 819 W. 6th; Telephone Private Branch Exchange West 221; Brewery, 6th St., Stone St. and Carlisle Av.

Lackman The Herman Brewing Co 819 W 6th  
 Lion Brewery s w c Liberty and Plum

**Moerlein The Christian Brew'g Co.**

John Moerlein, President; Jacob Moerlein, Vice President; J. Geo. Jung, Secretary and Treasurer; General Office, 2019 Elm near McMicken Av.; Brewery, 2000 to 2018 Elm; Bottling Department, 1910 to 1914 Elm; Telephone Private Branch Exchange Canal 2400; Covington Branch Telephone South 65.

Moerlein The Christian Brewing Co 2019 Elm

**MOHAWK BREWING CO.**

(THE), Geo. H. Osterfeld, President; Walter P. Sohn, Secretary and Treasurer; Brewers and Bottlers of Fine Beers; Old Gold, Lager and Bohemian, n.e.c. Hamburg and McMicken Av.; Telephone Canal 2315.

DO NOT KEEP IN THE DARK.

Let your Light shine through the pages of the City Directory.

**A SHORTHAND COURSE**

Is a Practical Education to Make Young Men and Women Self-Sustaining.

**Campbell Commercial School**

A. R. CAMPBELL, Prin. 31 E. FOURTH St.

**OHIO UNION BREWING CO.,**

Henry Leesman, President; Wendel Schneedecker, Vice President; Chas. A. Buehler, Secretary; Wm. Hoffman, Treasurer; Brewers and Bottlers of Beer and Manufacturers of Ice; Spring Grove Av., Garrard Av. and Hopple St.; Telephone West 814.

Ohio Union Brewing Co n w c Spring Grove Av and Garrard Av

**PABST BREWING CO. OF MILWAUKEE,** Edward Beigel, Manager Cincinnati Branch; Brewers and Bottlers The World Famed Blue Ribbon Beer, Office, 637 to 641 Elsinore Av.; Telephone Canal 2391  
 Queen City Brewery (The) 943 Freeman Av

**PLACE YOUR SIGN**

In the City Directory, so that those seeking you may see it.

**SCHALLER BREWING CO., THE,**

J. Edward Sohn, President; J. Edward Sohn, Jr., Vice President; Carl Schall, Secretary; Michael Keck, Jr., Treasurer; Brewers and Bottlers of the Famous "Banquet" Beer, 1622 to 1630 Main; Telephone Canal 2138.

Schaller Brewing Co (The) 1622 Main  
 United States Brewery 819 W 6th

**WALKER THE J. BREWING CO.,** Brewers and Bottlers of Walker's Ale and Porter and Lager Beer, 1125 to 1135 Sycamore; 'Phone Canal 1867

**WETTERER BREWING CO., THE,**

John Wetterer, President; F. J. Wetterer, Treasurer; A. S. Wetterer, Secretary, 2121 to 2133 Central Av.; Telephones West 2603 and 2604.

Wetterer Brewing Co (The) 2121 Central Av

**LOUIS TRAUB,**

**EXPERT ACCOUNTANT**

**SHORTHAND REPORTER**

408 BELL BLOCK. 'Phone Canal 4297.



Beautifies and Protects the Lawn. Has Style, Beauty and Durability. 500 Designs. 35c per Foot and Up. 'PHONE SOUTH 799.

The Stewart Iron Works Co., Cincinnati, "The World's Greatest Iron Fence Works."

Breweries—Continued.

**Wiedemann The Geo. Brewing Co.,**

Chas. Wiedemann, President and General Manager; Clarence Wagner, Secretary; General Offices, s.e.c. 6th and Columbia, Telephone South 158, Newport, Ky.; Brewery, 623 to 637 Columbia; Bottling Department, s. s. 6th street bet. York and Columbia; Shipping Office, 6th and Columbia; Malt House, Monmouth and C. & O. Ry.; Telephone South 158, Newport, Ky.

**Windisch-Muhlhauser Brew'g Co.**

s.w.c. Plum and Liberty; Telephones West 3565 and 3566; Bottling Department, Telephone West 3499; Colerain Av. Cars stop at the Office.

Windisch-Muhlhauser Brewing Co (The) s w c Plum and Liberty

**Brewers' Asphalt Floors.**

**FOLZ FRANK W. & CO.,** n.w.c. Dayton and Freeman Av.; Telephones West 1220 and 754

**Brewers' Copper Work.**

**DECKEBACH THE F. C. SONS CO.,** 123, 125, 127 and 129 W. Court

**Brewers' Grain.**

Biles The J W Co 8 E 3d

Cordes Louis 2025 Freeman Av

**EMMERT THE F. L. CO.,** Dealers in Fresh and Dried Brewers' Grain (Live Stock Feed), 1924 Pleasant; Telephone Canal 37; Plant, Henry and Dunlap sts.; 'Phone Canal 4459

Finn John 242 W McMicken Av

Koehler Fred jr s w c Liberty and Plum  
Schaeper Henry n w c Elm and McMicken Av

**Brewers' and Maltsters' Iron Work.**

**GRIMM IG. & CO.,** 2431 to 2435 Spring Grove Av

Honhorst The Jos Co 1016 W 6th

**THE SCHMITT SHOW CASE CO.**  
MANUFACTURERS OF  
**SHOW CASES,**  
STORE, BANK and OFFICE FIXTURES.  
209 and 211 MAIN STREET,  
Telephone Main 1173. CINCINNATI, O.

**LITTLEFORD BROS.,**

453, 455 and 457 E. Pearl; Telephones Canal 3405 and 2430

Schreiber The L & Sons Co 431 E 8th

**Brewers' and Maltsters' Machinery.**

**GENERAL MACHINERY CO. (THE),** 1709, 1711 and 1713 Logan; 'Phone Canal 2727

**Brewers' Pitch Manufs.**

British American Co (The) 33 E 3d

Hollstegge Jos 1737 Fairmount Av

**Brewers' Supplies.**

Cramer Jos 244 Main

Kentucky Malt & Grain Co (The) 419 Plum

**Brewery Punched and Flared Hoop.**

**ROBERTSON W. F. STEEL & IRON CO.,** Elm below 2d. See Page 2241.

**Brick Manufacturers.**

Anders Adam G CH&DRR and Knox

Blair The J M Brick Co Builders' & Traders' Exchange

Bruns Geo H Builders' & Traders' Exchange

**BUSSE BRICK CO. (THE),** Builders' and Traders' Exchange, and 1710 Madison Av., Covington, Ky.; 'Phone South 237

Cincinnati Brick Co Builders' & Traders' Exchange

Clermont Brick Co 9th fl 111 E 4th

Dillon Chas H 4231 Turrill

Fischer Veneer, Brick & Tile Co (The) of Zanesville O 13 Allen Bldg

Fultonham Brick Co of Fultonham O 42 Perin Bldg

Hanover Red Pressed Brick Co of Hanover O 9th fl 111 E 4th

Harris Brick Co (The) 9th fl 111 E 4th

Heidecker Brick Co Builders' & Traders' Exchange

Herbert J Henry Alabama Av w of B&O SWRR

Hyde Park Brick Co, Marburg Av

Iliff Chas E & Son 208 E 6th

**IRON CLAY BRICK CO.,** 1607-1608 Union Trust Bldg; 'Phone Main 4307

Meler A & Co Builders' & Traders' Exchange

Mitchell Brick Co Builders' & Traders' Exchange and s s Lincoln Av opp Franklin Av Delhi

Ohio Mining & Mfg Co of Shawnee O 9th fl 111 E 4th

Spahr Pressed Brick Co, Builders' & Traders' Exchange

**SPINKS T. W.,** Main Office, 1205 Madison Av.; Branch Yards, 12th and Washington, 1718 Madison Av., Covington, and Main st., Latonia; 'Phone Private

Branch Exchange South 49

**SUER B. & SONS,** 23 Wuest; 'Phone Avon

2011—Y; Yards, Duckcreek Road, Evans-

ton; 'Phone Elm 1917—Y. See Page

2188

**SUER HERMAN & SONS,** Office, 2352 Har-

per Av., Norwood; Yards, Marburg Av.

(McCormick Road), Hyde Park, and

Rossmoyne, O. See Page 2188

**WESTERN PRESSED BRICK CO.**

(THE), 3090 Beekman st.; 'Phone West

353

Westwood Brick Co 1430 Union Trust Bldg

and 621 Walnut

Wuebker Jos 3247 Eastern Av

**Brick Dealers.**

**CINCINNATI SEWER PIPE CO. (THE),**

s.w.c. Elm and Water; Telephone Main

1979; Norwood and Evanston Branch,

e. s. Montgomery Pike and N.&WRY.;

'Phone Elm 589

Gray E F, Builders & Traders Exchange

**McCAMMON L. H. BROS.,** Office, 313 and

314 Johnston Bldg; 'Phone Main 4389;

Warehouse and Yards, Harrison Av. and

Western Av.; 'Phone West 79

**McCLURE THE T. F. & SONS CO.**

42 Perin Building; Telephone Canal 3503.

McClure The T F & Sons Co 42 Perin Bldg  
**PURSELL-GRAND CO. (THE)**, 1208-1209  
Mercantile Library Bldg; 'Phone Main  
3292

**Brick Kiln and Sewer Castings.**

**GERMANIA SUPPLY & FOUNDRY CO. (THE)**, (INC.), 2d and C.&O.Ry., Cov-  
ington, Ky.; 'Phone South 153

**Brick Machine Manufs.**

**ARNOLD-CREAGER COMPANY (THE)**, Of-  
fice, 621 Walnut; 'Phone Canal 4143

**Brick Makers' Supplies.**

**ARNOLD-CREAGER COMPANY (THE)**, Of-  
fice, 621 Walnut; 'Phone Canal 4143

**Brick, Pressed.**

**CINCINNATI CLAY PRODUCTS & SUPPLY  
CO. (THE)**, 409, 410 and 411 Johnston  
Bldg; 'Phones Main 1423 and 1424

**MOORES-CONEY CO. (THE)**, 9th floor St.  
Paul Bldg; Telephone Main 973. ☞ See  
Page 2190

**Brick and Stone Work Measurer.**

Ridgway J B, Builders' & Traders' Exchange

**Brickwork (Contractors).**

**HARDERS & ELDERING,**

Contractors for Brick Work, 434 W. Mc-  
Micken Av.; 'Phone West 947

**Bricklayers.**

Amiss Samuel W 840 Clinton  
Anders John 1685 Westwood Av  
Avey Wm D 3311 Spokane Av

**BABEL WM. F.**, 1051-53 Flint; 'Phone West  
3204; Residence, 1622 Dudley; 'Phone  
West 4078—X. ☞ See Page 2201

Baker Geo W 1335 Delta Av  
Baker Ross 1246 Herschel Av  
Baxter John 425 McGregor Av  
Baxter Walter 2641 Stanton Av  
Bell Abraham 3562 Trimble Av  
Bell Wm R 1623 Bruce Av  
Bockelmann H & Son 243 Klotter Av  
Brooks David T 4136 Mad Anthony  
Bueche Lawrence Builders' & Traders' Ex-  
change and 1107 Bates Av

Clark A H, Builders' & Traders' Exchange  
Cook Fred W 3441 Wellston Pl  
Cornuelle Geo 6326 Elm M

Cornuelle & Linder 6400 Center M  
Craven J R 1651 Maple Av C H

Denning Louis H jr 1980 State Av  
Dillon Chas H 4231 Turrill

Douthwait Frank 4382 Virginia Av  
Early Geo G & Son 5713 Main M

Erd Wm J 4445 Hamilton Av  
Farwell Fred & Co 3554 Newton Av

Flack Theodore 2140 Storrs  
Franke & Solt 413 E 2d. ☞ See Page 2203

Fuerst Robt 2922 Seminole

Green The W T Co 406 E Pearl  
Harders & Eldering 434 W McMicken Av

Hardiman John w s Iroquois n of Vinton  
Heisler J H & Co 105 Sycamore

Hemann & Helman 2151 Staebler Av  
Hesterberg Julius Builders' & Traders' Ex-  
change

Heuer Wm & Son 1903 Fairmount Av  
Hitzman August 2507 Spring Grove Av.

☞ See Page 2200

Hoke Bros Building Co (The) 13 Allen Bldg  
House Bros 2235 Symmes

Houster Wm C 220 Post Square

Huermann & Son 2823 Zeltner  
**HUMMEL THE DAVID BUILDING CO.**

2629 Spring Grove Av. ☞ See Page 2200

**YOUNG MAN**

Learn Bookkeeping and Modern Business  
Methods at the

**Campbell Commercial School**

—:o:—

**A. R. CAMPBELL, Prin. 31 E. Fourth St.**

Iliff Jas C & Sons 314 E 6th. ☞ See Page  
2202

Ireland Chas W Builders' & Traders' Ex-  
change

**JACOB HENRY B. & SON,**

Contractors for all kinds of Brick Work;  
All Orders Promptly Attended to, 18  
Mulberry; 'Phone Canal 1381—L

**JEWELL JOHN A. & SON, Contractors of**  
Brick Work in all Branches; Boiler Set-  
ting and Engine Foundations, Beekman  
(Western Av.) and Hopple; Telephone  
West 758

Jeynes Jas W 630 Melish Av  
Johnson & Blair 318 Longworth

Kiefer Wm B 1201 Martin

Kieley & McDermott, Builders' & Traders'  
Exchange

Krueger Albert 1308 Walnut

Kruse Wm 679 Delhi Av

Landman Theo 3013 Cohoon

Lauterbach Chas 791 Sedam

Luckey & Wertz 3327 Colerain Av

McDermott Jos J 2521 Essex Pl

**McGARVEY & CO.,**

Bricklayers, 907-908 Gerke Bldg; 'Phone  
Canal 3298

Magness Jas B 818 Livingston  
Mason Geo E, Builders' & Traders' Exchange

Mathis Daniel 6021 Main M

Mathis John 4720 Simpson Av M

Menning Jos 3751 Warsaw Av

Messerschmidt John 1043 W Liberty

Miller Rowley C 1736 Pulte

Moore Richard J 2537 Vine

Patton & Applegate 3000 Paxton Av

Platt Harry 133 W 5th

Pope John H 415 Plum

Rinck Chas & Bros 826 Oliver

Robben John H sr 1135 Hopkins

Ross Edward L 1343 Cryer Av

Rudd W R & Bro 521 Broadway

Schulte & Son 1139 Dayton

**STICKSEL & CO., (N. V. S. & Wm. F. Mie-**  
tenkoetter) Contractors for Brick Work,  
3207 Epworth Av., Westwood; Telephone  
Cheviot 213—X

Tappin Wm W 1223 Texas Av

Taylor Chas E 1608 John

Tingley & McKenzie 53 W Corry and 4318  
Central Av M

VanPeit Edward 1328 Central Av and 224  
E 12th

Varnier Frank F 758 East Epworth Av

Voss Wm F 3566 Carthage Av

Wahl & Pfirrmann 2828 Jefferson Av

Wahoff August & Co 1240 Lick Run Rd

Wahoff Stephen 1025 Dayton

Wahoff & Tenover 842 Betts

**Ohio Bldg. & Const. Co.**

ALL KINDS OF CARPENTER WORK.

PHONE CANAL 3732

610 Second National Bank Building.

**QUALITY**

**STAMPS  
and SEALS**

*The James M. Woodcock Jr. Co.*  
118 Opera Place CINCINNATI, O. U.S.A.

**MANUFACTURERS**

TELEPHONE MAIN 184

**PRICE**

**Bricklayers—Continued.**

Wait Edward F 3931 Columbia Av  
Waltz Henry 526 E Liberty  
Weddig Alfred A 703 Mt Hope Av  
Weist A G, Builders' & Traders' Exchange  
Wertz Edward P 4126 Virginia Av  
Wright J F 315 15th

**Bridge Builders.**

American Bridge Co of N Y 1304 Union Trust Bldg  
**BRACKETT BRIDGE CO.,** 807 First National Bank Bldg; 'Phone Main 3157  
Ferro-Concrete Construction Co (The) n e c Richmond and Harriet

**Bridges, Steel.****AMERICAN BRIDGE CO. OF N.Y.,**

H. M. Knapp, Contracting Manager, 1304 to 1306 Union Trust Bldg; Telephone Main 3946

**Brine Pumps.**

**McGOWAN THE JOHN H. CO.,** 54, 56 and 58 Central Av

**Brine Tanks.**

**HONHORST THE JOS. CO.,** 1016, 1018 and 1020 W. 8th; Telephone West 1895.  
☞ See Page 2281.

**LITTLEFORD BROS.,**

453, 455 and 457 E. Pearl; Telephones Canal 3405 and 2430

**Bristles.**

Brogie John T 2851 Massachusetts Av

**Brokers, Real Estate.**

(See Real Estate.)

**Brokers.**

(Bond.)

**ASHBROOK STANLEY B.,** 1002 Mercantile Library Bldg; 'Phone Main 709  
**BREED & HARRISON,** 320 and 322 Walnut; 'Phone Main 310  
**DRADDY WM. A.,** Ground floor Union Trust Bldg; 'Phone Main 1292  
**FIELD, LONGSTRETH & CO.,** 911 to 915 Union Trust Bldg  
**FILLMORE W. H. & CO.,** St Paul Bldg, 111 E. 4th; 'Phone Main 3976  
**GOETTHEIM CHAS. F. & CO.,** 407 Union Trust Bldg; Telephone Main 2856

**THE SCHMITT SHOW CASE CO.**

MANUFACTURERS OF

**Bank, Office and Store Fixtures,**

209 and 211 MAIN STREET.

Telephone Main 1173. CINCINNATI, O.

**JOHNSTON ROBERT J.,** 1533 Union Trust Bldg; 'Phone Main 3675

**Rudolph Kleybolte Company, Inc.  
BONDS,**

INVESTMENT SECURITIES,  
YIELDING 4 TO 6 PER CENT.

**Rudolph Kleybolte Company, Inc.**  
CINCINNATI, 18 East Fourth Street.

Kleybolte Rudolph Co (Inc) 201 4th Nat Bk Bldg. ☞ See Page 2170

**KOEHLER GEORGE & CO.,** 205 Traction Bldg; 'Phone Main 631

**MALCOLM J. GORDON & CO.,**

6th floor First National Bank Bldg; 'Phone Main 2703. ☞ See Page 2174

**PAGE & HILL,** 201-202 Traction Bldg, s.e.c. 5th and Walnut; Telephones Main 100 and 101

**ROBERTS, HALL & CRISS,** 204-206 Mercantile Library Bldg; Telephone Main 630

**SPARKS D. BURNETT,** Representing A. B. Leach & Co., 1811 First National Bank Bldg; 'Phone Main 1141.

**THOMPSON-BROWN CO. (THE),** 207 and 208 Mercantile Library Bldg; 'Phone Main 2328

**WEIL, ROTH & CO.,** 139 E. 4th; Telephones Main 284 and Main 285

(Business.)

Barnes & Neville 215 Carlisle Bldg  
Cincinnati Business Investment Co 602 Prov Bk Bldg

Glover & Glover 114½ W 7th

(Canned Goods.)

Bruns F H & Co 49 Race

(Cigar.)

Johnson W A s w c 3d and Walnut  
Scherer Henry rm 24, 15 E 3d

(Coffee.)

Bruns E Bernard s w c 3d and Walnut  
Howell Chas R rm 5, 19 E 2d  
Howell M C rm 5, 19 E 2d  
Howell Wm F rm 2, 19 E 2d  
Maurer Geo E rm 7, 19 E 2d

(Confectionery.)

Bruns F H & Co 49 Race

(Cotton.)

**HUTTON W. E. & CO.,** 301 to 311 First National Bank Bldg; Telephone Private Branch Exchange Main 228

**ROBERTS, HALL & CRISS,** 204-206 Mercantile Library Bldg; Telephone Main 630

(Drug.)

Ogborn W Howard 1009 Union Trust Bldg  
Rice Irving W 1132 Union Trust Bldg  
Runkle Wm H 209 Walnut

(Furniture.)

Rice Lawrence E 1319 1st Nat Bk Bldg

(General.)

Green & Co rm 28, 448 Main  
Morrison Jas K & John C, Cham of Com  
Tucker W R & Co rm 511, 519 Main

(Grain.)

Barnes Wm H rm 25, 9 W 4th  
Bender Andrew rm 415, 18 E 4th  
Frazer Harry E Cham of Com

Harsch T M & Co rm 212, 51 E 4th  
**HUTTON W. E. & CO.,** 301 to 311 First National Bank Bldg; Telephone Private Branch Exchange Main 228

McQuillan & Co rm 38, 9 W 4th  
Muhlhauser Geo P 2158 McLean Av

**ROBERTS, HALL & CRISS, 204-206 Mercantile Library Bldg; Telephone Main 630**  
Woesten John rm 5, 15 E 3d

(Investment.)

**Anderson & Powell 203 Traction Bldg**  
**ARZENO C. L., Rooms 11 to 19, n.e.c. 5th and Main; Telephone Canal 3279**

**ASHBROOK STANLEY B., 1002 Mercantile Library Bldg**

Beazell H M rm 309, 414 Walnut  
Blackman Edwin M 311 Prov Bk Bldg

**BREED & HARRISON, 320 and 322 Walnut;**  
Phone Main 310

**EMERSON & DOLLINGS, 4th floor Mitchell Bldg; Phones Main 3084 and 3085**

**FIELD, LONGSTRETH & CO., 911 to 915 Union Trust Bldg**

**GOETTHEM CHAS. F. & CO., 407 Union Trust Bldg; Phone Main 2856**

Haley J Willard & Co 2d fl 222 E 2d

Henley J W & Co 1816 1st Nat Bk Bldg

Hudson C I & Co rm 308, 414 Walnut

**HUTTON W. E. & CO., 301 to 311 First National Bank Bldg; Telephone Private**

Branch Exchange Main 228

**IRWIN, BALLMANN & CO., 328, 330 and 332 Walnut; Telephone Main 687**

**JOHNSTON ROBERT J., 1533 Union Trust Bldg; Phone Main 3675**

**KOEHLER GEORGE & CO., 205 Traction Bldg; Phone Main 631**

Lepper A & Co 306 1st Nat Bk Bldg

Magly G W 713 Traction Bldg

Magly M Paul 712 Traction Bldg

## **MALCOLM J. GORDON & CO.,**

6th floor First National Bank Bldg;  
Phone Main 2703. See Page 2174

Murray Victor E & Co 502 1st Nat Bk Bldg  
Page & Hill 201 Traction Bldg

**ROBERTS, HALL & CRISS, 204-206 Mercantile Library Bldg; Telephone Main 630**

Samelson J D & Co rm 21, 439 Race

**SPARKS D. BURNETT, Representing A. B. Leach & Co., 1811 First National Bank Bldg; Phone Main 1141**

**SPRITZ, VOLL & CO., 3d Floor Traction Bldg; Telephone Main 3742**

Thurnauer Chas M 305 1st Nat Bk Bldg

**WEIL, ROTH & CO., 139 E. 4th; Telephones**  
Main 284 and Main 285

(Linseed Oil.)

Griest & Co 1412 1st Nat Bk Bldg

(Merchandise.)

Ackerman The A K Co rm 425, 51 E 4th

Austin N W 124 E 2d

Bassett S M rm 22, n e c 5th and Main

Bates C M n w c 9th and Sycamore

Bates Isaac rm 21, 15 E 3d

Blair W W & Co 119 E 2d

Burkhardt Mercantile Co rm 4, 41 E 4th

Chace Wm R s w c 3d and Walnut

Chapin Dwight B 124 E 2d

Cook H G 712 Traction Bldg

Cooke D. McKim & Co 19 E 2d

Cunningham Brokerage Co 425 Carlisle Bldg

Curl Edgar rm 3, 121 E 2d

Duncan Jas H 16 W 2d

Fear Fred & Co of N Y rm 8, 121 E 2d

Fuerst Wm A rm 609, 123 E 6th

Ginsburg Jos 8 E Pearl

Greenlees Thos M rm 6, 41 E 4th

Gruner & Beckwith 27 W 2d

Hamilton C E s w c 3d and Walnut

Harrison J M 118 W 6th

**JANSON NICHOLAS J., Grocers' and Pork Packers' Products; Introducers of Food Products a Specialty, 137 E. 3d; Phone Main 3071**

Klein Chas A & Co rm 16, 121 E 2d

Klum Edward T 8 E 2d

Knabe & Knabe 412 Main

Laughlin John & Co 39 Main

Leib & Ladenburger rm 6, 121 E 2d

Leverone Chas rm 21, 15 E 3d

Ouradnik Wm J 417 E Court

Perlee H B rm 6, 19 E 2d

Rockel Chas 47 Vine

## **When You Want a Stenographer**

**Beginner, Experienced or Expert**  
Telephone Main 1606.

## **Campbell Commercial School**

**A. R. CAMPBELL, Prin. 31 E. Fourth St.**

Sachs Henry J rm 6 s e c 6th and Vine

Schulte Wm 8 Masonic Temple

Simpson R R 57 Walnut

Slusser W A s w c 3d and Walnut

**SMALL J. C., Office, 123 E. 2d; Telephone**

Main 249; Residence, 3612 Zumstein Av.,

Hyde Park; Phone East 622—R

Small S H & Son rm 7, 15 E 3d

Smith Whiteman E & Co 1019 1st Nat Bk

Bldg

Snyder Edm F 312 Johnston Bldg

Starry Edgar 118 W 6th

Steele Frederic L rm 21, 15 E 3d

Streit E G 118 W 6th

Sullivan Bros 123 E 2d

Thompson N B & Co 121 E 2d

Threlkeld H C & Son 59 Walnut

Wasson Chas E 205 Walnut

Wiedmer A J rm 6, 121 E 2d

(Mining Stocks.)

**ARZENO C. L., Rooms 11 to 19, n.e.c. 5th and Main; Phone Canal 3279**

(Money.)

**BEAZELL H. M., 309 and 310 Mercantile Library Bldg; Telephone Main 1410**

Biles Ben J 104 E 3d

Boyd Investment Co rm 509, 104 W 4th

Cincinnati Mortgage Loan Co 512 Race

Davis Henry W 415 Johnston Bldg

Equitable Finance Co 36 Wiggins Block

**EUSTIS GEO. & CO., Banking Floor Union**

Trust Bldg; Telephones Main 490, 491

and 492

Globe Security & Loan Co rm 6 s e c 6th and

Vine

**HUTTON W. E. & CO., 301 to 311 First National Bank Bldg; Telephone Private**

Branch Exchange Main 228

**IRWIN, BALLMANN & CO., 328, 330 and 332**

Walnut; Telephone Main 687

## **MUNICIPAL BONDS.**

Send for Descriptive Circulars.

**Rudolph Kleybolte Company, Inc.**

**CINCINNATI,**

**18 East Fourth Street.**

Kleybolte Rudolph Co (Inc) 201 4th Nat Bk  
Bldg. See Page 2170

Mulholland John 420 Union Trust Bldg

National Investment Co rm 609, 18 E 4th

**PAGE & HILL, 201-202 Traction Bldg, s.e.c.**

5th and Walnut; Telephones Main 100

and 101

## **LOUIS TRAUB,**

**EXPERT ACCOUNTANT**

**AND SYSTEMATIZER,**

**408 BELL BLOCK. Phone Canal 4297.**

# STEWART IRON FENCE

Keeps dogs out and protects your lawn.  
35c per Foot and Up.

'PHONE SOUTH 799.

**The Stewart Iron Works Co., Cincinnati,**  
"The World's Greatest Iron Fence Works."

Brokers, Money—Continued.

**PHILLIPS BROTHERS, 530 Vine, opp**  
Grand Opera House

**ROBERTS, HALL & CRISS, 204-206 Mercan-**  
tile Library Bldg; Telephone Main 630

(Note.)

Merchants' Discount Co (The) 1816 1st Nat  
Bk Bldg

(Note, Bond and Stock.)

**WEIL, ROTH & CO., 139 E. 4th; Telephones**  
Main 284 and Main 285

(Provisions.)

Cunningham Brokerage Co (The) rm 340,  
40 Vine

**HUTTON W. E. & CO., 301 to 311 First Na-**  
tional Bank Bldg; Telephone Private  
Branch Exchange Main 228

Montgomery Robt rm 19, 41 E 4th

Morrison Jas K & John C, Cham of Com  
**ROBERTS, HALL & CRISS, 204-206 Mercan-**  
tile Library Bldg; Telephone Main 630

Woesten John rm 5, 15 E 3d

(Rubber.)

Brown W G & Co 901 Prov Bk Bldg

(Stock and Bond.)

Allen W G & Son rm 209, 18 E 4th  
American Brokerage Co (The) 1625 Walnut  
American Finance & Securities Co 1214 Un-  
ion Trust Bldg

Anderson & Powell 203 Traction Bldg

**ARZENO C. L., Rooms 11 to 19, n.e.c. 5th**  
and Main; 'Phone Canal 3279

Ashbrook Claude rm 20, 7 E 5th

Ashbrook Stanley B rm 1002, 414 Walnut

**BEAZELL H. M., 309 and 310 Mercantile**  
Library Bldg; Telephone Main 1410

Bray Richard G rm 212, 18 E 4th

Bristow L L rm 702, 414 Walnut

Buddeke Gerhard J rm 209, 18 E 4th

**CAMPBELL W. H., 112 W. 2d; Telephone**  
Main 1456

Carey W V & Co 21 Carew Bldg

Channer Herbert I 620 1st Nat Bk Bldg

Davies-Bertram Co (The) rm 808, 414 Wal-  
nut

**DOMINICK & DOMINICK, of New York,**  
333 Walnut; Telephone Main 866

Draddy Wm A ground fl Union Trust Bldg

Dunlap R E & Son rm 509, 414 Walnut

**EUSTIS GEO. & CO., Banking Floor Union**  
Trust Bldg; Telephones Main 490, 491  
and 492

Fay John A rm 509, 414 Walnut

Fidelity Bond & Mortgage Co of N Y rm  
306, 18 E 4th

**THE SCHMITT SHOW CASE CO.**

MANUFACTURERS OF

# ALL GLASS CASES

209 and 211 MAIN STREET.

Telephone Main 1173. CINCINNATI, O.

Fillmore W H & Co, St Paul Bldg 111 E 4th  
Frank A & J 314 Traction Bldg

**FRIEDLANDER EDGAR, Baker Court, First**  
National Bank Bldg; Telephone Main  
208. See Page 2170

Goetheim Chas F & Co 407 Union Trust  
Bldg

**GOODHART P. J. & CO., 324 and 326 Wal-**  
nut; Telephones Main 566 and 567 Pri-  
vate Exchange. See Page 2172

Harsch T M & Co rm 212, 51 E 4th

Heintz, Lane & Weiler n e c 5th and Main

**HENLEY J. W. & CO., 1816 First National**  
Bank Bldg

Hudson C I & Co rm 307, 414 Walnut

**HUTTON W. E. & CO., 301 to 311 First Na-**  
tional Bank Bldg; Telephone Private  
Branch Exchange Main 228

**IRWIN, BALLMANN & CO., 328, 330 and**  
332 Walnut; Telephone Main 687

**JOHNSTON ROBT. J., 1533 Union Trust**  
Bldg; 'Phone Main 3675

Jones J E & Co rm 117, 51 E 4th

## RAILROAD BONDS

Send for Descriptive Circulars.

**Rudolph Kleybolte Company, Inc.**

CINCINNATI,

18 East Fourth Street.

Kleybolte Rudolph Co (Inc) 201 4th Nat Bk  
Bldg. See Page 2170

**KOEHLER GEORGE & CO., 205 Traction**  
Bldg; 'Phone Main 631

**LARALDE E. N., 112 E. 3d**

Lederer Philip 408 W 4th

**LEPPER A. & CO., 306 First National Bank**  
Bldg; 'Phone Main 818

McCormack J F 301 1st Nat Bk Bldg

## MALCOLM J. GORDON & CO.,

6th floor First National Bank Bldg;  
'Phone Main 2703. See Page 2174

Mishaw Angus W rm 408, 18 E 4th

Mitchell Henry J rm 1003, 414 Walnut

**MURRAY CHAS. C. & CO., 316 Union Trust**  
Bldg; 'Phones Main 3477 and 3478

**MURRAY VICTOR E. & CO., 502 First Na-**  
tional Bank Bldg; 'Phone Main 4025

**PAGE & HILL, 201-202 Traction Bldg, s.e.c.**  
5th and Walnut; Telephones Main 100  
and 101

Reed & Co of Chicago rm 503, 414 Walnut

**ROBERTS, HALL & CRISS, 204-206 Mercan-**  
tile Library Bldg; Telephone Main 630

Scoville A H rm 503, 414 Walnut

Seed Eva M 623 Plum

Snowden C rm 205, 519 Main

Stecher Gustav L 312 Traction Bldg

**THOMPSON-BROWN CO. (THE), 207 and**  
208 Mercantile Library Bldg; 'Phone  
Main 2328

Todd W R & Co 805 Traction Bldg

Turner & Hosea 1632 Union Trust Bldg

Ulen, Sutherland & Co of Chicago rm 602, 123  
E 6th

**VOS AUGUST & CO., Room 21, 518 Walnut;**  
Telephone Canal 3650

**WEIL, ROTH & CO., 139 E. 4th; Telephones**  
Main 284 and Main 285

Whittaker Horace S rm 323, 51 E 4th

**WOODWARD THE EDWARD D. CO., 402**  
and 403 Mercantile Library Bldg; 'Phone  
Main 3246

(Sugar.)

Duncan Jas H 16 W 2d

Hamilton John s w c 3d and Walnut

Leib Harrison rm 6, 121 E 2d

Thompson N B & Co 121 E 2d

Vayhinger Fred 8 Masonic Temple

(Tea.)

Barley Wm W 59 Walnut  
Larzelere W I 123 E 2d  
Miller Wm rm 6, 121 E 2d

(Tobacco, see Tobacco, Leaf.)

(Vanilla Beans)

McDonald L A &amp; Co rm 111, 519 Main

(Whisky.)

**BILES THE J. W. CO., 8 and 10 E. 3d;**  
'Phones Main 1261 and Main 1262

**BILES WM. C. & CO., 313 Vine, Burnet**  
House Block; Telephones Main 3967 and  
3968

Brandhorst Geo D rm 406, 414 Walnut

Clarkson &amp; Clarkson 32 Carew Bldg

Durner M &amp; Co 219 E 3d

Henle M rm 3, 39 E 3d

Lucking Wm rm 4, 519 Main

Voss H W &amp; Co n e c Main and Pearl

**Bronze Castings (Phosphor Bronze**  
**and Aluminum).**

**HOPPE CHAS. & CO., 632 Main. See**  
Page 2184

**WARMAN THE O. J. ALUMINUM FOUN-**  
**DRY & MACHINE CO., 6208 Section,**  
Madisonville; 'Phone Madisonville 90—X

**Bronze Founders.**

Schreiber The L &amp; Sons Co 431 E 8th

**Broom Manufacturers.****CREMERING BROS.**

Manufacturers of

**BROOMS AND BRUSHES.**

216 W. PEARL. 'Phone Main 3248.

Cremerring Bros 216 W Pearl

**P. DE ROO & SONS,**

Manufacturers of

**BROOMS AND MOPS**

and Dealers in

**WOODEN WARE.**

Liberty and Walnut Sts. 'Phone Canal 2143.

DeRoo Peter & Sons s w c Liberty and Wal-  
nut

Meyer B Sons 19 E Canal

Queen City Brush & Broom Mfg Co 32 E  
Court

Union Whisk &amp; Broom Works 120 Opera Pl

**Broom Mfrs., Whisk.****UNION WHISK & BROOM**

**WORKS, Manufacturers of Brooms and**  
**Whisk Brooms of Every Description;**  
**Union Labor Brooms and Whisks, 120**  
**Opera Place, Murdock Bldg; 'Phone**  
**Canal 3871—X**

**Broom Dealers.**

Burger Elizabeth 1823 Race  
Lodwick A & Sons 214 E Pearl

**Broom Makers' Supplies.**

Jelke The F & Son Co 53 Walnut  
Ross R J 36 Walnut

**THE WILLIAMS DIRECTORY CO.,**  
**220 East Fourth Street, Cincinnati, O.**

**Our Employment Department**

**Furnishes all the First-Class Business Houses**  
**with Bookkeepers, Stenographers**  
**and Clerical Help.**

**Campbell Commercial School**

A. R. CAMPBELL, Prin. 31 E. Fourth St.

**Brush Manufacturers.****Bromwell Brush & Wire Goods Co.**

612 W. SIXTH STREET.

Manufacture all kinds of

**BRUSHES, WIRE GOODS, ETC.**

Largest Capacity in Country.

Established 1819.

Seven Factories.

TELEPHONE WEST 1074.

Bromwell Brush & Wire Goods Co (The) 612  
W 6th**BROMWELL CO. (THE), 129 E. 5th; Phone**  
Main 621**THE CINCINNATI MFG. CO.,****Brushes and Wire Goods.**Office and Factory, 1243 W. Sixth St.  
Telephone West 570.

Cincinnati Mfg Co (The) 1243 W 6th  
Cremerring Bros 216 W Pearl  
Egner Frank 906 Race

**GRAU BROS.,**

1662 Central Av

Hunter Brush Mfg Co (The) n w c 14th and  
Plum

Loop Brush Co 79 Elm

Mercer Brush Co 812 W 6th

Queen City Brush & Broom Mfg Co 32 E  
Court**SANITARY BRUSH & MOP CO.,**Wire Brush Goods and Wool Dusters, 108  
E. 2d; 'Phone Main 2609—X**UNION BRUSH & WIRE GOODS**

**MANUFACTURING CO. (THE), Ma-**  
**chine and Mechanics' Brushes a Special-**  
**ty, 1007 Walnut; 'Phone Canal 728**

**WARREN A. J. BRUSH CO.,**

Brush Manufacturers; also, Manufactur-  
ers of the "Queen City Broom," 79 Elm;  
Telephone Main 4084—L

**Brush Manufs. Material.**

U S Palmetto Co (The) 612 W 6th

**Ohio Bldg. & Const. Co.**

PHONE CANAL 3732

**BUILDERS OF FINE HOMES.**

610 Second National Bank Building.



**Brushes (Wire and Bristle).**

**HILL & GRIFFITH CO. (THE)**, 1246-1268 State Av.; 'Phones West 3227 and 3228  
**OBERMAYER THE S. CO.**, 647 Evans, south of 8th

**Buckets (Steel).**

**HONHORST THE JOS. CO.**, 1016, 1018 and 1020 W. 6th; 'Phone West 1895. ☞ See Page 2281

**LITTLEFORD BROS.,**

453, 455 and 457 E. Pearl; Telephones Canal 3405 and 2430

**Buffing Wheels.**

Nickel Adolph Mfg Co 311 Main

**Buggy Manufacturers.**

(See also Carriage Manufs.)

**Acorn Buggy Co (The)** nec 5th and Eggleston Av  
**American Carriage Co (The)** 1275 Budd  
**ANCHOR BUGGY CO. (THE)**, C.H.&D.Ry. b. 8th and Gest; Telephone West 598  
**Brown Carriage Co (The)** 1630 Gest  
**BUOB & SCHEU**, 408, 410 and 412 E. Court; Telephone Canal 2293  
**CONTINENTAL CARRIAGE CO. (THE)**, York, Central Av. and Linnaeus; Telephone West 2893  
**Enger Frank J** 2100 Gest  
**Fisher Carriage Co (The)** 914 Evans  
**Haydock The T T Carriage Co** Richmond and Carr  
**Hickory Carriage Co**, South st b Evans and CH&DRy  
**King Carriage Co** nec 5th and Eggleston Av  
**LION BUGGY CO. (THE)**, Wholesale Carriage Manufacturers for the Trade, C.H. & D.Ry. b. 8th and Gest; 'Phone West 598  
**MURRAY THE WILBER H. MANUFACTURING CO.**, 323, 325, 327 and 329 E. 5th nr. Broadway  
**PHOENIX CARRIAGE CO. (THE)**, Manufacturers of Buggies, Phaetons and Surreys, Evans, South and Berlin sts.; 'Phone West 415  
**RATTERMANN & LUTH**, 1911 to 1927 W. 8th; Take 8th St. Cars to Evans st  
**SAYERS & SCOVILL CO. (THE)**, 2247 to 2261 Colerain Av.; Take Colerain Av. or John St. Cars; 'Phones West 298 and West 357

**THE SCHMITT SHOW CASE CO.**

Successors to { Schmitt & Co., . . . Est. 1893.  
 Schmitt, Wiegel & Co., " 1876.  
 L. Wiegel & Co., " 1867.  
 Schmitt & Bro., " 1851.

**SHOW CASES & STORE FIXTURES**

209 and 211 MAIN STREET.  
 Telephone Main 1173.

**Buggy Dealers.**

(See Carriage and Buggy Dealers.)

**Buggy Boot Manufs.**

Nelson The A T A Co 2528 Colerain Av

**Buggy Top Manufs.**

Bauer Bros Mfg Co 1035 Richmond  
**BUOB & SCHEU**, 408, 410 and 412 E. Court; Telephone Canal 2293  
**FISCHER & METZGER**, Manufacturers of Buggy and Carriage Tops, Cushions, Backs, Aprons and Everything Pertaining to the Line of Trimmings, 112 and 114 W. Court; 'Phone Canal 4749  
 Ohio Top Co 720 Broadway  
**PEERLESS BUGGY TOP CO.**, s.w.c. Central Av. and York; 'Phone West 1065  
 Warner Pole & Top Co 1648 Central Av

**Buggy and Wagon Cushions.**

Cincinnati Cushion Co rm 63, 120 Opera Pl

**Builders.**

(See also Carpenters and Builders and Contractors.)

**COOPER MYERS Y.**, Builder of Modern Homes; Designs Furnished; Money Advanced at Lowest Market Rates, Office, 318 to 321 Union Trust Bldg; Telephones Main 2213 and 2214  
**KEADIN WM. A.**, Real Estate Broker and Builder of Modern Homes, 1310 First National Bank Bldg; 'Phone Main 1986; Residence, 1933 Hudson Av., Norwood; 'Phone Elm 979—L

**NEWCOMB & JENKINS,**

Builders of Real Homes and Real Estate Brokers; Bungalows a Specialty, 1006 Mercantile Library Bldg; 'Phones Main 77 and 78

**Builders' Hardware.**

(See also Hardware and Cutlery.)

**AUFDEM KAMPE HARDWARE CO. (THE)**, Dealers in Hardware, Cutlery and Mechanics' Tools of all kinds, 1018 Freeman Av. opp. Gest; 'Phone West 662.  
**HARTKE GEORGE**, Dealer in Hardware, Tools, &c.; Building and Roofing Paper, 2139 and 2145 Central Av. b. Baymiller and Freeman Av.; 'Phones West 92 and West 93  
**KRUSE HARDWARE CO. (THE)**, 21, 23, 25, 27 and 29 E. Pearl  
**PICKERING HARDWARE CO. (THE)**, 5th and Main  
**SCHRODER J. B. & CO.**, 133 E. 5th. ☞ See Page 2196

**Builders of Homes.**

**AMERICAN VENEER BRICK & CONSTRUCTION CO.**, 6th and German; 'Phone West 717. ☞ See Page 2199

**COOPER JAMES G. & CO.**

711 Traction Bldg; Telephone Main 153

**HARVUOT BROS.**, Real Estate Brokers and Builders of Modern Homes, 606 and 607 Mercantile Library Bldg; 'Phones Main 178 and 179  
**PACHOUD HERBERT L.**, 907 Mercantile Library Bldg, 414 Walnut; 'Phone Main 63

**PETERSTHEG. A. REALTY**

CO., Real Estate Brokers and Builders of Modern Homes, 510 Mercantile Library Bldg; 'Phone Main 192

**PIERSON NEWBOLD L.**, Log Cabin Office, Hamilton Av., College Hill; 'Phone Park 815

**RODGERS JOSEPH S.**, 42 Wiggins Block; 'Phone Main 1860. See Page 2197

**SIMRALL-DIEHL CO. (THE)**, Simrall Bldg, Covington, Ky.; 'Phone South 139

#### Builders' Materials.

**RAFF ALLAN ROSS**, 1607-1608 Union Trust Bldg; 'Phone Main 4307

#### Builders' Supplies.

**CINCINNATI SEWER PIPE CO. (THE)**, s.w.c. Elm and Water; Telephone Main 1979; Norwood and Evanston Branch, e. s. Montgomery Pike and N.&W.Ry.; 'Phone Elm 589

#### Builders' and Traders' Exchange.

Builders' & Traders' Exchange (The) 7th fl n w c 6th and College

#### Building Associations' Exchanges.

Hamilton County League of Building Associations' Exchange 104 E Court

#### Building Material.

Bartlett Builders' Supply Co rm 501, 123 E 6th

Brethauer The G J Planing Mill Co 2250 Bogen

**CHRISPIN THE JAMES G. LIME & CEMENT CO.**, Office, 826 Reedy (Cleveland); 'Phones Canal 14 and 1824; Branch, Norwood; 'Phone Elm 70; Branch, Shaw Av. and Wasson Road, Hyde Park; 'Phone East 985; Branch, Idlewild Junction; 'Phone Elm 75

Cincinnati Builders' Supply Co (The) Builders' & Traders' Exchange

**CINCINNATI CLAY PRODUCTS & SUPPLY CO. (THE)**, 409, 410 and 411 Johnston Bldg; 'Phones Main 1423 and 1424



### CINCINNATI SASH & DOOR COMPANY,

942 to 948 W. 6th.  
Telephones West 3248  
and West 3249.

**CINCINNATI SEWER PIPE CO. (THE)**, s.w.c. Elm and Water; Telephone Main 1979; Norwood and Evanston Branch, e. s. Montgomery Pike and N.&W.Ry.; 'Phone Elm 589

#### CINCINNATI SHEET METAL &

**ROOFING CO. (THE)**, 38 and 40 Main; 'Phone Main 297

**CONKLING H. J.**, Gilbert Av. nr. Court; Telephones Canal 2030 and Canal 2031

**CONTRACTORS' AND BUILDERS' SUPPLY CO. (THE)**, 2849 Stanton Av.; 'Phone North 312

Cordes Lumber Co s w c Cook Av and CCC & StLRy Carthage

Edwards Mfg Co (The) 437 Eggleston Av  
Ferris Chas S 236 McCullough

Forshee W E & Co Builders' and Traders' Exchange

Gordon Engineering Co Builders' & Traders' Exchange

**HOYER E. C.**, Builders' Exchange; 'Phone Canal 3560

Huber Builders Material Co (The) 41 Vine  
Hurford Henry E 1207 1st Nat Bk Bldg

**HYDE PARK SUPPLY CO. (THE)**, Dealers in all kinds of Building Supplies, Sewer Pipe, Coal and Brick Manufacturers, Madison Road and Norfolk & Western R.R.; 'Phones Elm 782 and 783

## BE INDEPENDENT LEARN SHORTHAND

### Campbell Commercial School

A. R. CAMPBELL, Prin. 31 E. Fourth St.

**McCAMMON L. H. BROS.**, Office, 313 and 314 Johnston Bldg; 'Phone Main 4389; Warehouse and Yards, Harrison Av. and Western Av.; 'Phone West 79

**McCracken The J E Supply Co** 631 E Front  
**MAYER THE WM. CO.**, Sash, Doors, Blinds and Building Materials, 644-648 W. 3d 'Phone Main 423

**MOORES-CONEY CO. (THE)**, Office, 9th floor St. Paul Bldg; Telephone Main 973; Warehouses and Yards, 927 and 929 W. 5th, opp. C., H. & D. Ry. Depot, Court st. east of Broadway, Plum st. north of Grant, Melish Av. (Shillito) and C.L. & N.R.R., Montgomery Road and N.&W. Ry. See Page 2190

Ohio Supply Co 221 E 4th

**PACHOU BROS.**, 1037 to 1043 Gilbert Av.; 'Phone Canal 2128. See Page 2208

Pursell-Grand Co (The) rm 1209, 414 Walnut  
Raff Allan Ross 1607 Union Trust Bldg

**SPINKS T. W.**, Main Office, 1205 Madison Av.; Branch Yards, 12th and Washington, 1718 Madison Av., Covington, and Main st., Latonia; 'Phone Private Branch Exchange South 49

**WORLD'S FAIR WRECKING CO.**, Richmond one square west of McLean Av. See Page 2204

#### Building Paper.

**BARRETT MANUFACTURING CO.** 527 to 539 Carr. See Page 2278

**CHATFIELD & WOODS CO. (THE)**, s.e.c. 3d and Plum

**CONSOLIDATED ROOFING & PAINT CO. (THE)**, 1118 Bank; 'Phone West 787

**DIEM & WING PAPER CO. (THE)**, 8th, Eggleston Av. and Lock

#### Building Specialties.

**MENDENHALL THE LAWRENCE CO.**, 237 W. 4th; Telephone Main 3221. See Page 2205

#### Buildings, Steel.

**AMERICAN BRIDGE CO. OF N. Y.**, H. M. Knapp, Contracting Manager, 1304 to 1306 Union Trust Bldg

to 1306 Union Trust Bldg

#### Bulbs and Plants.

Rusconi Dominick 128 W 6th

#### Bulletin Signs.

**MORTON PH.**, 805 and 806 St. Paul Bldg; 'Phone Main 2409

#### Bung Manufacturers.

American Bung Manuf Co (The) 1256 Richmond

Bode Wm & Son 1724 Central Av

Cincinnati Bung-Bush Co (The) n e c Richmond and McLean Av

National Bung Mfg Co (The) 1990 Plum

Queen City Bung Manuf Co 1724 Central Av

United States Bung Mfg Co (The) 654 Evans

## LOUIS TRAUB, EXPERT ACCOUNTANT SHORTHAND REPORTER

408 BELL BLOCK. 'Phone Canal 4297.

# STEWART IRON FENCE

Entrance Gates, Lawn Settees, Vases,  
Tree Guards, Hitch Posts, Stable  
Fittings, &c.  
'PHONE SOUTH 799.

**The Stewart Iron Works Co., Cincinnati.**  
"The World's Greatest Iron Fence Works."

### Bung Straps.

Robertson W F Steel & Iron Co, Elm below  
2d. See Page 2241

### Burglar Alarm Service.

Ohio Messenger & Telegraph Co (The) n e c  
4th and Vine

### Burial Associations.

Cincinnati Benevolent Burial Association  
(The) 207 Odd Fellows' Temple

Cumminsville Burial Association 3558 East-  
ern Av

East End Burial Association 3558 Eastern Av  
Metropolitan Funeral & Burial Association  
Co (The) 207 Odd Fellows' Temple

Queen City Benevolent Burial Association  
207 Odd Fellows' Temple

### Burial Vault Manufs.

Cincinnati Burial Vault Co 1032 Evans

### Burlap and Canvas Importers.

**KING MANUFACTURING CO. (THE), n.w.c.**  
Front and Main; Telephone Main 2294

### Burning Brands.

**BLACK A. S., Successor to Wm. W. Spencer,**  
204 Post Square; 'Phone Canal 3759

**MURDOCK THE JAMES, JR., CO.,** 116 to  
120 Opera Place

Sayre Jos J & Son 220 E 6th

Shaw & Kuhnhein 3d fl 30 E 3d

Wright Greg G & Son 119 Opera Pl

### Business.

## LITTLEFORD SCHOOL

Bookkeeping — Shorthand — Type-  
writing; B. Littleford, Principal;  
11th floor First National Bank Bldg,  
4th and Walnut; Telephone Main  
1802.

## Nelson Business College Co., The,

Business Methods Taught by Practi-  
cal Business Men; Established 1856;  
Richard J. Nelson, President, n.w.c.  
7th and Elm. See Page 2208.

## THE SCHMITT SHOW CASE CO.

MANUFACTURERS OF

## SHOW CASES,

STORE, BANK and OFFICE FIXTURES.

209 and 211 MAIN STREET.

Telephone Main 1173. CINCINNATI, O.

### Business Colleges.

## BARTLETT COMMERCIAL COLLEGE,

Formerly Commercial Tribune Bldg;  
'Phone Main 1606; Harrison Bldg, 31 E.  
4th

## CAMPBELL COMMERCIAL SCHOOL,

A. R. Campbell, Principal, Harrison  
Bldg, 31 E. 4th; Telephone Main 1606

## DAY COMMERCIAL SCHOOL of the Y. M.

C. A., n.w.c. 7th and Walnut; 'Phone  
Canal 2137

Johnston School of Shorthand and Type-  
writing 116 E 9th

## LITTLEFORD SCHOOL

Bookkeeping — Shorthand — Type-  
writing; B. Littleford, Principal;  
11th floor First National Bank Bldg,  
4th and Walnut; Telephone Main  
1802.

Littleford School 11th fl 1st Nat Bk Bldg

## MUELLER SCHOOL

Of Business (D. D. Mueller), occupying  
old Bartlett College Elegant Quarters  
and Equipment,  
528 Walnut.

**BOOKKEEPING, SHORTHAND, TYPEWRITING,  
AND CIVIL SERVICE.**

Day and Night School. Telephone Canal 2261.

Mueller School of Business rm 1003, 528  
Walnut

## Nelson Business College Co., The,

Richard J. Nelson, President; Estab-  
lished 1856; Schools of Business and  
Shorthand, Fourth Floor, Odd Fel-  
lows' Temple, n.w.c. Seventh and  
Elm; Telephone Canal 29. See  
Page 2208.

Nelson Business College, Odd Fellows' Tem-  
ple n w c 7th and Elm

**SCHOOL OF COMMERCE,** Second National  
Bank Bldg, 9th and Main; Telephone  
Canal 4427

### Business College Text Books.

Cincinnati & Springfield Publishing Co (The)  
402 Odd Fellows' Temple

### Business Exchange.

Manufacturers' Agents & Commission Mer-  
chants' Exchange 10 W 3d

### Business Furniture.

**GLOBE-WERNICKE CO. (THE),** General  
Offices, 1224 to 1248 W. 8th; Factories,  
8th, 9th, Harriet and McLean Av. and  
Carthage Av., Norwood; Salesroom, 123-  
130 E. 4th

### Business Schools.

## CAMPBELL COMMERCIAL SCHOOL,

A. R. Campbell, Principal, Harrison  
Bldg, 31 E. 4th; Telephone Main 1606

**LITTLEFORD SCHOOL**

Bookkeeping — Shorthand — Type-writing; B. Littleford, Principal; 11th floor First National Bank Bldg, 4th and Walnut; Telephone Main 1802.

**Business Wagons.**

**ARMLEDER THE O. CO.**, s.w.c. 12th and Plum

**Butchers.**

(See Daily Markets, Meats Wholesale and Slaughter Houses.)

**Butchers' and Packers' Supplies.**

**CINCINNATI BUTCHERS' SUPPLY CO.** (THE), 1986 to 2008 Central Av  
**Hennessy J R** 1630 John  
**Henrichson Scale Co** 1421 Walnut  
**ROSS JAS.**, 107 E. Court.

**SCHMIDT THE C. CO.**

High-Grade Tools and Machinery, Sausage Casings, Spices, &c.; Office and Salesrooms, s.e.c. John and Livingston; Phone West 3493. See Pages 2205, 2276, 2284

**Sicking & Hoff Pritch Co** 1931 Freeman Av

**Butter, Wholesale.**

**Barkley W T** rear 38 Walnut  
**Brinker B A & Co** 213 Walnut  
**Bryson Edmund R** 28 W Court  
**Day Frank G & Co** 44 Walnut  
**Eberle C Sons** 206 W 6th  
**Fox River Butter Co (The)** 112 E 2d  
**Glebel Conrad & Co** 57 Walnut  
**Jelke The F & Son Co** 53 Walnut  
**Mulvihill J C & Co** 38 Walnut  
**Rohan The Andrew Co** 50 Walnut  
**Stevens The S J Co** 37 Walnut  
**Thohey W H & Co** 108 E 2d

**Butter and Cheese, Wholesale.**

**DAY FRANK G. & CO.**, 44 Walnut; Phone Main 836

**Butter and Eggs, Wholesale.**

**JELKE THE F. & SON CO.**, 53 Walnut; Telephones Main 1191 and 1192  
**KISKER JOHN V. & CO.**, Wholesale Dealers in Butter, Eggs, Poultry and Game, 11 and 13 Main; Phone Main 4086  
**TOOHEY W. H. & CO.**, 106 and 108 E. 2d; Phone Main 2790

**Butter and Eggs.**

**Adamson & Reynolds** 320 E Pearl  
**Arend Frank A** 2602 May  
**Bergewisch & Becky Co (The)** 1009 Race  
**Brandstetter Bros** 316 E Pearl  
**Buhrman Geo W** 2839 Winslow Av  
**Bultemeyer Dairy Co** 2417 Kenton  
**Feucht F W** 322 W 6th  
**FIELMAN J. H.**, 2519 Vine; Telephone Avon 1437—X  
**Fischer J Henry** 2323 Sauer Av

**FRENCH BROS.-BAUER CO.**

(THE), 312 to 322 W. 7th; Telephone Canal 489

**Gifford L A** 1133 Spring  
**Johannigman H H & Co** 312 E 5th  
**Johannigmann Jos** 632 W Court 907 W Liberty and 1315 Linn  
**Koob Louisa** 803 Poplar  
**Lueken J H** 1038 Freeman Av and 2180 Central Av  
**Mueller Geo** 116 E 13th  
**Murray J C** 35 E Court  
**Myers Neil A** 3213 Beresford Av

**CAMPBELL COMMERCIAL SCHOOL**

HARRISON BLDG. 31 E. 4<sup>TH</sup> ST  
 PHONE MAIN 1606

**NERPEL CHAS.,**

Dealer in Pure High-Grade Sweet and Creamery Butter, 222 and 224 W. Mc-Millan; Telephone West 3046

**Nicolay A E** 2170 Central Av and 1607 Freeman Av

**Rohan The Andrew Co** 50 Walnut

**Sieve Jos** 417 E Liberty

**Thole Ben H** 1442 Main

**Western Dairy Co** 23 E Court

**Butterine, Wholesale.**

**BRINKER B. A. & CO.**, 213 Walnut; Telephones Main 2065 and 2066

**Bryson Edmund R** 28 W Court

**JELKE THE F. & SON CO.**, 53 Walnut; Telephones Main 1191 and 1192

**Button Manufacturers.**

**Alma Mfg Co of Baltimore** 107 E 3d  
**Cincinnati Cloth Button Co** 120 Government Pl

**Hawkeye Pearl Button Co of Muscatine Ia** 107 E 3d

**HOFFMEISTER THE ALBERT F. CO.**, 331 and 333 W. 7th; Phone Canal 402

**Scovill Mfg Co of Waterbury Conn** 107 E 3d

**Buttons.**

**Hanauer J J & Co** 136 W 3d

**Buttons, Advertising and Campaign.**

**WHITEHEAD & HOAG CO. (THE)**, 1633 Union Trust Bldg; Telephone Main 1972

**Button Hole Manufs.**

**Bendersky & Moel** 627 Plum

**Bloom David** 301 Race

**Fleischer Isidor** 316 E 5th

**Holberg & Blachschleger** 121 W Pearl

**Ney Herman J** 1621 Race

**Waldner Adolph** 306 Elm

**Waldner Jullius** 308 Elm

**Ziv & Goldberg** 318 Elm

**Ziv Wm** 9th fl Textile Bldg and 10th fl Pugh Bldg

**Buttonhole Machines.****MULLEN WM. H.,**

Agent for The Standard Sewing Machine Co. and The National Button Hole Machine Co., Office, 1122 Walnut; Phone Canal 113; Residence Phone Wyoming 239—2

**Reece Button Hole Machine Co of Boston** 123 W 5th

**Cab Lines.**

**American Cab Co** 12 E 6th

**Cincinnati Cab Co** 12 E 6th

**Walnut Hills Cab Co** 2519 Gilbert Av

**Ohio Bldg. & Const. Co.****CONTRACTING BUILDERS**

PHONE CANAL 3732

610 Second National Bank Building.

**Cabinet Makers.**

(See also Furniture Repairers.)

Art Joinery Co (The) sec Main and 7th  
Frye John H 1836 Columbia Av  
Kronburger Peter 1031 E McMillan  
Langness Fred 1329 Vine  
Moeller Henry 124 Green

**Cabinet Manufs.**

**BUSCHLE JOSEPH MANUFACTURING CO.,**  
1637 Central Av. cor. Poplar; Telephone  
West 1070

**CINCINNATI CABINET CO.,**

2264 to 2268 Bogen; Telephone West  
1097. ☞ See Page 2231

**Cabinets.**

**SAFE-CABINET (THE),**  
Manufactured by The Safe-Cabinet Co.,  
90, 91, 92, 93 Perin Bldg

**Calcium Lights.****CINCINNATI CALCIUM LIGHT**

**CO.,** Office, 108 W. 4th; Factory, 120 Opera  
Place (Longworth); Telephone Main  
17

**Calendars.**

American Art Works (The) 704 St Paul Bldg  
**ANTHE PHIL. J. & CO.,** Woman's Exchange  
Bldg, 118 and 115 W. 4th; Telephone  
Main 3059

**FEIGENSPAN THE C. CO.,**

601 to 603 Commercial Tribune Bldg.  
530 Walnut; Telephone Canal 3665

**HENDERSON LITHOGRAPHING CO.**  
(THE), Main Av., Norwood

**JUNG THE GEO. H. CO.,**

Advertisers' Block, s. s. Canal b. Race  
and Elm; 'Phone Canal 3108. ☞ See  
Page 2164

**KEMPER-THOMAS CO. (THE),**

Park Av., Norwood

**UNITED STATES CALENDAR CO.**

Norwood Park, Norwood; Telephone  
Elm 239

**UNITED STATES NOVELTY CO.,** "The Nor-  
wood Line," Norwood; 'Phone Elm 1400

**THE SCHMITT SHOW CASE CO.**

MANUFACTURERS OF

**Bank, Office and Store Fixtures,**

209 and 211 MAIN STREET.

Telephone Main 1173. CINCINNATI, O.

**Can Manufacturers.**

American Can Co 306 2d Nat Bk Bldg  
Heekin Can Co (The) n w c 6th and Culvert  
Kob Burton R 422 E 2d  
Lockwood Mfg Co (The) 652 W 3d  
Southern Ohio Tin Can Co (The) e s Durham  
st W P

**UNITED STATES CAN CO. (THE),** cor.  
Harper and Linden, Norwood

**VICTOR STAMPING CO. (THE),** Manufac-  
turers of "Victor" Coal Hods. Wash  
Tubs, Pails, Tin and Galvanized Ware;  
Contractors to the Wholesale Trade for  
Articles made of any Metal; Office and  
Works, Twilight, O., Cincinnati Sub-  
urb; 'Phone Ash 27

**Cans (Ash and Garbage) Corrugated.**

**WITT CORNICIE CO. (THE),** 2118 to 2124  
Winchell Av.; Telephone West 2882.  
☞ See Page 2166

**Cans, Milk.**

**OHIO CREAMERY & DAIRY SUPPLY CO.**  
(THE), 124-126 W. 3d; 'Phone Main  
2602

**Cans, Paper and Metal Top.**

**DAVENPORT PAPER BOX CO. (THE),** 239  
and 241 Main

**Canal Boat Lines.**

Ohio Boat Co 133 E Canal

**Candle Manufacturers.**

Emery Candle Co (The) 2d floor 414 Walnut  
Procter & Gamble Co (The) sec 4th and  
Main

**STANDARD OIL CO. (THE),**  
of Ohio, Refined Oils and Gasolines,  
Candles, Lubricating Oils and Greases;  
Office and Works, 1400 State Av.; 'Phones  
West 1136 and 1137

**Candle Molding Machinery Manufs.**

Homan & Co Findlay, Western Av and Hul-  
bert Av

**Candy Manufacturers.**

Buhr, Pfaff & Co n e c 2d and Race  
Coston Jas 127 Opera Pl  
Curry S B 629 Walnut

Dolly Varden Chocolate Co (The) 411 Laurel  
**DOSCHER BROS.,** High Grade Confections;  
Factory, 9 to 15 W. Canal; Branch Re-  
tail Department, 152 W. 5th; Telephone  
Private Branch Exchange Connecting all  
Departments and Branch Store, Canal  
2599

Echert P Factory, National Candy Co 27 W  
Court

Logue John G 1005 Elm  
Love Chocolate Co (The) 20 W Canal  
Meakin Chas J & Co 517 Race  
Mullane The John Co 4 W 4th  
National Candy Co, P Echert Factory 27 W  
Court

Nuss Confectionery Co (The) 65 Main  
**PUTMAN THE ROBT. H. CANDY CO.,** Of-  
fice and Factory, 226 E. 5th; 'Phones  
Canal 3305 and 2578

Ransley The L A Co 405 Race  
Reinhart C H 51 Vine  
Reinhart & Newton Co (The) 212 Vine  
Riggs Thos E 703 Vine

Sauerston & Brown 920 Elm  
Smith The H D Co 210 Main  
Spilker Arnold 1817 Elm

**WELLMAN CANDY CO.,** High-grade Cara-  
mels and Taffies, 135 E. Pearl; 'Phone  
Main 1560

Williams Mrs Anna 3011 Henshaw Av  
Windhorst H A 1025 E McMillan

**Cane Manufs.**

Jumper Cane Co (The) 1012 2d Nat Bk Bldg

## Canes.

**KUHN E. C.,**

Manufacturer of Canes, Parasols and Umbrellas, 28 E. 4th; 'Phone Main 135.  
☞ See Page 2294

Canes and Umbrellas.

**KUHN E. C.,**

Manufacturer of Canes, Umbrellas and Parasols, 28 E. 4th; 'Phone Main 135;  
☞ See Page 2294

Canners' Tanks and Crates.

**LITTLEFORD BROS.,**

453, 455 and 457 E. Pearl; 'Phones Canal 3405 and 2430

Canvas Belting.

**BRADFORD BELTING CO. (THE),** Sole Agents Original Gandy Canvas Belting, n.w.c. Walnut and 2d

Cap Manufacturers.

Benjamin Cap Co 30 E Pearl  
Cincinnati Cap Co (The) 106 W 3d  
Drukker M S & Son 11th fl s w c 4th and Elm  
Mayer Harry & Bro rm 10, 12 E 3d  
Ohio Valley Cap Co (The) 4th fl rear 717 Sycamore  
Rifkin Ben 219 E Pearl  
Roeller F C & Co 426 Elm  
Rosenzweig & Stuhlberg 6th fl 434 Elm  
Standard Cap Co rm 15, 12 E 3d  
Tobias Chas Bro & Co 402 Pike  
Wildberg The A & H Co 3d fl 224 E 8th

Caps, Advertising.

**FEIGENSPAN THE C. CO.,**

601 to 603 Commercial Tribune Bldg.  
530 Walnut; Telephone Canal 3665

Capsule Manufs. (Gelatine).

**HALL CAPSULE CO. (THE),** Manufacturers of Gelatine Capsules, Factory, Ludlow, Ky

Car Builders.

Cincinnati Car Co (The) 9th fl Traction Bldg and n w c Spring Grove Av and Mitchell Av W P  
Cincinnati Equipment Co (The) B&OSWRR Cullom's Sta  
Gadsden Car Works 61 Ingalls Bldg

Car Cleaner Manufs.

Becker Chemical Co 31 Main

Car Records.

Sowles Car Record rm 1, 206 E 5th

Car Tracing (Private).

Traffic Bureau 1002 2d Nat Bk Bldg

Caramel Paste Manufs.

Cincinnati Caramel Paste Co n e c 2d and Race

Carbide.

**AMERICAN CARBOLITE SALES CO.,** 217 E. 3d; Telephone Main 2523  
Union Carbide Sales Co (The) 63 Plum

Carbon Paper.

Cincinnati Carbon & Ribbon Co 410 Bell Block

**HERZSTAM EARL RIBBON &**

**CARBON CO.,** 507 and 508 Gerke Bldg, 123 E. 6th; 'Phone Canal 4167

Riebel & Co 1565 Baymiller

**A COMMERCIAL COURSE**

Is a Modern Business Education.

**CAMPBELL COMMERCIAL SCHOOL**

A. R. CAMPBELL, Prin. 31 E. Fourth St.  
CINCINNATI, O.

Carbonaters.

**BISHOP-BABCOCK-BECKER CO. (THE),** (Successors to The Bishop & Babcock Co.) 225-227 W. 4th; C. J. Lammert, Manager Soda Department; Telephones Main 910 and 911

Carbonic Acid Gas Manufs.

**BISHOP-BABCOCK-BECKER CO. (THE),** (Successors to The Bishop & Babcock Co.) 225-227 W. 4th; Telephones Main 910 and 911

**LIQUID CARBONIC CO.,** s.w.c. Central Av. and 2d; 'Phones Main 1447 and 1448

**STANDARD CARBONIC CO. (THE),** 6th and Burns; Telephone West 720; Take Warsaw, Elberon or Sedamsville Car to Burns st. and walk one square south

Carborundum Wheels.

**BUCHANAN THE THOS. COMPANY,** 216 and 218 Elm; Telephone Main 525

**CARBORUNDUM COMPANY (THE),** Charles R. Cox, Manager, 308-310 Main; Telephone Main 259; Works, Niagara Falls, N. Y

Card Index Systems.

Ever Ready Mfg Co n w c 14th and Plum

Carpenters and Builders.

(See also Contractors.)

Acker Wm A 4538 Kirby Av  
Aitchison Robt J 721 Hopkins  
Aitchison Robt K 512 W Court  
**ALBRECHT JOHN,** Carpenter, Builder and General Contractor, 3751 Borden st., Cumminsville; 'Phone Park 424—R.  
☞ See Page 2196  
Anderson Benj W n e c Edna Av and Hart Av

**ANDERSON GEORGE W.,**

Carpenter and Builder; General Repairing, Remodeling of Buildings; Estimates Cheerfully Given, Office, San Marco Bldg, 1607 Madison Road; 'Phone North 137—R; Residence, North Wasson Road

Apel Andreas W 2118 Main  
Arlinghaus Jos 2127 Loth  
Ashburn Horace G 4759 Morse  
Atkinson Robt 22 W Court. ☞ See Page 2198  
Aufdembrinke & Son 19 W Canal  
Avondale Carpenter & Repair Shop 711 Whittier  
Bagley J O 3460 Craig Av  
Baker Chas F 2397 Warsaw Av  
Banks J W & Son 3834 Mt Vernon Av  
Barker Val sr 1415 Laidlaw Av  
Barr Thos B 242 Ludlow

**LOUIS TRAUB,  
EXPERT ACCOUNTANT  
AND SYSTEMATIZER,**

408 BELL BLOCK. Phone Canal 4297.



The Best and Lowest in Price.  
Also Flower Vases, Lawn Settees, Tree  
Guards, Fountains, Stable Fittings, &c.  
'PHONE SOUTH 799.

The Stewart Iron Works Co., Cincinnati,  
"The World's Greatest Iron Fence Works."

Carpenters and Builders—Continued.

### BARR THE WM. B. CO.,

805 and 807 Broadway; Telephone Canal 250

Beckmann Fred W rear 716 Laurel  
Beckner & Ashburn rm 53, 448 Main  
Behymer Adolph ws McKeone Av n of  
Glenway Av  
Belmont The Louis Building Co 2177 Gilbert  
Av  
Benge Jas W 903 Betts  
Benson Edward W 2317 Auburn Av  
Bentel Bros 3250 Montana Av  
Benz Geo E 3822 Glenway Av  
Berkman Max 516 Betts  
Bernard Henry & Son 3003 Falke  
Berndsen Geo 1212 Gilsey Av  
Black Wm 3154 Reading Rd  
Black Wm P 240 Worth  
Bohne Henry 1655 Bruce Av  
Boller Louis sr 1426 W Liberty  
Bothe Herman 4211 Leeper  
Bramer H L 904 Dayton  
Brenner Jacob J 4301 Central Av M  
Brockmann Henry 4155 Pitts Av  
Brockmann J H & Sons 1608 Logan  
Broering Bernard 2420 Halstead  
Burke John 427 Lawrence  
Burroughs Chas E 1713 Highland Av  
Carl Wilmer S 3624 Beechmont Av  
Casey Lawrence J Builders' & Traders' Ex-  
change and 4245 Brookside Av  
Cave Louis 3630 Hillside Av  
Christian Andreas 2024 Elm

### CINCINNATI HOUSE REPAIR

SHOP, Aug. B. Kreuzmann, Proprietor;  
Carpenter Work of Every Description;  
Stone, Brick and Concrete Work; Stone  
and Brick Work Repaired, 224-226 E.  
University Av., Mt. Auburn; 'Phone  
Avon 1767—X

Clark Bros 470 E 2d  
Clark & Shepherd 3641 Linwood Av  
Clephane Thos 301 14th  
Cochran Otis L 438 E 3d  
Coffinbarger John 1502 Hapsburg  
Cohen Jacob 609 Smith  
Connelly Thos T 1863 Clarion Av  
Connick Patrick J 2220 Florence Av  
Cooper Jas G & Co 711 Traction Bldg  
Cotteral Building Co (The) 912 2d Nat Bk  
Bldg  
Cox Wm G 932 W 8th  
Crawford Geo rear 6334 Main M  
Cross Louis A 2317 Alms Pl

**THE SCHMITT SHOW CASE CO.**  
MANUFACTURERS OF  
**ALL GLASS CASES**  
209 and 211 MAIN STREET.  
Telephone Main 1173. CINCINNATI, O.

### CUMMINGS EDGAR,

Carpenter and Builder; Estimates  
Cheerfully Furnished, 5748 Hamilton  
Av., College Hill; 'Phone Park 817;  
Residence 'Phone Park 725—X

Dale Jephtha C 610 Sycamore  
Darnell John M S 3798 Hillside Av  
Davenport John V 428 Pioneer  
Davidson Alvin 126 E 3d  
Davis Francis V 815 Elm  
Davis & Jackson 2200 Symmes  
Davis Oliver R 3d fl 30 E 3d  
Davis Wm F 3653 Liston Av  
Davis Wm T 1104 Locust  
Dennis Burton F Howard Av nr Rockford Pl  
Dibble Wm E 2640 Alms Pl  
Diss Frank G 3103 Woodburn Av  
Dale Chas rear 818 W 4th  
Douglas Porter 212 Stetson  
Douglas S B s w c Josephine and Dorchester  
Av  
Dreyer John B n w c Linn and Livingston  
Duecker Harry C 4230 Spring Grove Av  
Duncan & White 415 Smith  
Duteil Clarence D 2712 Oakley Av  
Ehrgott Robt C 119 W St Clair  
Eiber Geo 1739 Elmore  
Eickbusch Herman 1629 Dudley  
Einhaus Co 973 Hatch  
Ekardt Bros 1901 Montrose  
Elkus Philip 635 Kenyon Av  
Ellick Frank C 264 Stark  
Embich Edward rear 1575 Linn  
Emmerich Frank A 1831 Sycamore  
Epperhart John H 4329 Pitts Av  
Ermert Albert 862 Ridgeway Av  
Evans Edward A 1251 Elsinore Av  
**EVANS-RENDIGS CO. (THE), 2017 to 2035**  
Reading Road; Telephones North 2998  
and 2999  
Evliszer Leander 409 Hopkins  
Farmer Louis E 748 W 8th  
Farrell Jas A 521 Broadway  
Farrell John J n w c 8th and Enright Av  
Feller John G 2429 Vine  
Feller Mathias 2442 Clifton Av  
Fine J G n s North Bend Rd e of Colerain  
Av Mt Airy  
Fischer Albert C 6235 Section M  
Fischer Geo 318 E University Av  
Fischer Henry 3016 Junietta Av  
Fisher Alexis O 1702 Highland Av  
Fite John D 2303 Kenton  
Fitzpatrick Michael F 3715 Warsaw Av  
Foote Geo F rear 719 E McMillan  
Foote John F 2349 Kenton  
Forbes A T 5807 Highland Av C H  
Forbes Geo C 1615 Cedar Av C H  
**FOX CHAS. E., Carpenter, Builder and Con-**  
**tractor, 2216 Reading Road; Telephone**  
**Avon 1285. See Page 2197**  
Frank John A 2706 W 6th  
Freedman Nathan 1517 John  
Friend Geo H 612 State Av  
Fries Adam 17 14th  
**FUSSNER VAL., 754-756 Hopkins; 'Phone**  
**West 3903. See Page 2198**  
Game John 2015 Queen City Av  
Garrison Cassius M 1338 Main  
Gaskins C Leslie 5729 Arnsby Pl M  
Gerke John 2338 Wilder Av  
**GERKIN JOHN C., Contractor and Builder;**  
**Estimates Cheerfully Furnished, Build-**  
**ers' & Traders' Exchange; 'Phone Canal**  
**3560. See Page 2198**  
Gillilan Frank 1624 Bruce Av  
Glassmeyer J St Clair 2719 Hackberry  
Glassmeyer Jos J 844 Hopkins  
Gordon David 615 W 6th

**GORMAN G. A.,**  
Carpenter; Jobbing Promptly Attended  
to, 1056 Central Av.; 'Phone West 3908;  
Residence, 2408 Shanmoor Av., South  
Norwood

Gough Nicholas A 2328 Symmes  
Greve Louis J W 120 Piedmont Av  
Gridley Wm C 5704 Bramble Av M  
Griffith The Jas & Sons Co n w c Reading  
Rd and E 12th

Grimault A & Co 1120 Broadway  
 Grosse C C 1325 Walnut  
 Grossman Louis 620 John  
 Grundhoefer Chas F 4440 Darrow Av  
 Guleser & Mielke 2140 W 8th  
 Haarmann Wm F 243 Klotter Av  
 Hagemann Rudolph 121 Piedmont Av  
 Hammel John D 110 W 1st Av C  
 Harig H & Co 10th fl Harrison Bldg  
 Harrison Daniel & Co 818 Chateau Av  
 Hauber Adolph 711 Whittier, 'phone Avon 3123. ☞ See Page 2198  
 Hayes Bailey H 408 Chestnut  
 Hazen H C Contracting Co 2074 Reading Rd  
**HECK A. R., Contractor and Builder; Particular Attention Paid to All Kinds of Repairing, 1706 Queen City Av.; 'Phone West 1894—X**  
 Heeg Henry A 2207 Victor  
 Heins Henry 2048 Eastern Av  
**HEISTER PETER, Carpenter and Builder, 233 Main; 'Phone Main 4531. ☞ See Page 2198**  
 Heitzler Geo 2819 Colerain Av  
 Hembrook Geo H 4431 Station Av W P  
 Hendrixson Clark 535 Betts  
 Hensgen Bros 4319 Washington Av M  
 Hermann Henry 1673 Blue Rock  
 Heuermann John H 210 Calhoun  
 Hiener Anthony 2958 Colerain Av  
 Hillebrand John F 1914 Duck Creek Rd  
 Hirschfeld's The Theo Sons Co 1040 Straight  
 Hobbs Carl C s w c Plainville Rd and Miller M  
 Hoeb John T Sons w s Fyffe Av n of Mc-Henry Av  
 Hoffman Herman 937 Betts  
 Holley Walter D 3640 Shaw Av  
 Hollfelder John 233 W McMillan  
 Holtgrewe Fred H 1751 Carl  
 Honeycutt Edward, Beldare Av s of Tower  
 Hopkins Walter A 2515 Beekman  
 Horst Bernard 1662 State Av  
 Hotchkiss E & Son 1220 Manns Av  
 House C W & Sons Builders' & Traders' Exchange  
 Huber Ignatz 1641 Hamer  
 Hummel Jacob 1434 Walnut  
 Hunt Geo A 954 E McMillan  
 Jasper Henry 2116 Freeman Av  
 Jenkins Thos H 1661 Waverly Av  
 Jennings Silas T 2354 Ohio Av  
 Jones & Bartlow 331 E 3d  
 Jones David J 3518 Stacey Av  
 Juergens Bros 4434 Glenway Av  
 Katker Rudolph 520 Slack  
 Katz Wolf 539 Clinton  
 Keck Valentine 1541 Hapsburg  
 Kemper Bernard C 1743 Chase Av  
 Kenney T J 2126 St James Av

**KIGHTELINGER WM. E.,**

Carpenter and Builder; Jobbing Promptly Attended to; Hickory and Burnet Av., Avondale; 'Phone Avon 2122

Kindred Frank H 323 E 12th  
 Kissick Jas 772 Delhi Av  
 Kissick John s w c 9th and John  
 Klaphake Chas F 3332 Spokane Av  
 Koch John N 2835 Sidney Av  
 Kopp Kuno 2755 W 6th  
 Kreuzmann August B rear 226 E University Av  
 Kuhlmann Edward 425 Wade  
 Kuhlmann Jos A 425 Wade  
 Langhorst Fred 1907 Western Av  
 Langhorst Theo rear 1604 John  
 Larup Percy E 1654 Jonathan Av  
 Latham R D 3813 Miller Av  
 Lauber A C 941 Enright Av  
 Leach Wm C 2100 Sinton Av  
 Leagal Franz 609 Maryland Av  
 Ledermeler Max 611 Sedam  
 Leen Morris H 2955 Eastern Av

**LEIMANN WM. & BRO.,**

2303 and 2305 Clifton Av.; Telephone West 3252

Lemmel Frank 2127 Hatmaker  
 Leonard Wesley A 5712 Julien M

**Expert Stenographic Work**

Executed on Short Notice.

**A. R. CAMPBELL**

'Phone Main 1606.

**31 E. Fourth St.**

Lewis & Son 4320 Beech Hill Av  
 Lloyd Wm 2614 Kemper Lane  
 Lorenz Jacob 518 Clinton  
 McCarthy Ed A rear 210 E 8th  
 McClure & Robinson 5713 Arnsby Pl M  
 McGrane John Robt 1717 Sycamore  
 McIlvain Thos K 1722 Dexter Av  
 McKay Thos J 1429 Walnut  
 McKinney Edmund J s s Moulton Av e of Crestline Av  
 McLennan Bros 40 Pickering Bldg  
**McMILLER & TAFT, Contractors and Builders, 1308 Central Av.; Telephone West 3458**  
**MARCUS THE M. BUILDING CO., Contractors and Builders, 1513 to 1521 Plum; 'Phones West 3164 and West 3165**  
 Martin Harry C sr flat 2, 939 E McMillan  
 Martin Wm P 2944 Hackberry  
 Massmann Anton 306 Northern Av  
 Matzke Julius 236 E Clifton Av  
 Mayhugh Benj F 1012 Cutter  
 Mertens G H 745 State Av  
 Metz Jas F 3012 Hackberry  
 Meyer Albert w s Bryson s of Rohde Av California  
 Meyer Jos 833 Armory Av  
 Michel John 530 W McMicken Av  
 Miles Eugene 3837 Edgewood Av  
 Miller Geo J 6108 Julien M  
 Miller Henry A 4208 Williamson Pl  
**MILLER WM. & SON, Carpenters and Builders, 2020 Elm; Telephone Canal 2046**  
**MILLS & OTT, 216 George; Telephone Canal 349**  
 Modern Home Building Co 604 1st Nat Bk Bldg  
 Moeller Henry G 2526 Scioto  
 Mollmann Geo 3860 Evers  
 Monroe Chas H sr 4216 Fergus  
 Moore Daniel W 412 W Court  
 Moorman B G & Co 965 W 9th  
 Munt Thos H 1908 Pogue Av

**MURR SAMUEL,**

526 Reading Road; Telephone Canal 4430

Naylor Mansel E 2016 Eastern Av  
 Nesbitt Jas 438 Elizabeth  
 Neyer Harry A 2929 Euclid Av  
 Neyer Jos H s s Roll Rd e of Baltimore Av  
 Nienhaus Geo sr 1145 Sloo  
 Nolte John F 2016 Linn  
 Nostheide Wm jr 1854 Westwood Av

**OHIO BUILDING & CONSTRUCTION CO. (THE),**

Suite 610 Second National Bank Bldg; Telephone Canal 3732. ☞ See Page 2198

**OTTE BUILDING CO., Carpenters and Builders; All Jobbing Promptly Attended to; Estimates Cheerfully Given, 2010 Linn; 'Phone West 3521—R. ☞ See Page 2199**

**Ohio Bldg. & Const. Co.**

PHONE CANAL 3732

**BUILDERS & GENERAL CONTRACTORS**

610 Second National Bank Building.



QUALITY

AND PRICE

**STEEL STAMPS**

**MANUFACTURERS**

TELEPHONE MAIN 184

**Carpenters and Builders—Continued.**

Otte Fred 1924 Western Av  
 Owens Merritt R 308 Longworth  
 Pape Henry Wm 504 Richmond  
 Parmenter Wm H 2815 Observatory Av

**PARTUSCH FRANK,**

Manufacturer and General Repairer of Store and Office Fixtures; also, all kinds of Jobbing Promptly Attended to, 9 W. 13th; Residence, 313 Oliver

Patten Edward 6115 Conover M  
 Patterson Elmer T 2841 Woodburn Av  
 Patterson Robt 2525 Alms Pl

**PAYNE BUILDING CO. (THE), General**  
 Carpenters and Builders, 631 W. Court;  
 'Phone West 1528. See Page 2199

Payne H B 11 E 8th  
 Peacock Edward A 123 E Canal  
 Peacock Samuel D 12 E Commerce

**PENKER MAX & SON, Carpenters and**  
 Builders; Jobbing and Remodeling  
 Promptly Executed, 123 and 125 Valen-  
 cia; 'Phone Avon 934. See Page 2199

Peters F & H 219 Wade  
 Phillips & Backscheider 257 N Linden Av C

Plump G H & Sons 1415 Mansfield  
 Powers Henry D 1646 Brewster Av

Price Jas 429 E 5th  
 Purcell Henry B 1624 Baymiller  
 Quick John W 990 E 3d

Rabb Henri M 1659 Brewster Av  
 Rabinowitz Herman 1520 Race  
 Radcliffe Fred E s w c Cherry and Ohio Pike  
 Mt W

Rauen Henry 3602 Warsaw Av  
 Rawlings C A Builders' & Traders' Exchange  
 Ream Wm n s Avenue B nr Arnold Rd C H  
 Rees Jacob 1731 Bremen

Reeves Wm W 105 Sycamore  
 Reif Edward 2596 Madison Rd  
 Renner Anton 520 Camden

**REUTER W. & A.,**

52 Pickering Bldg; 'Phone Main 2161

Rice Daniel rear 3305 Southside Av  
 Richardson Taylor 2418 Gilbert Av  
 Rickel Wm J 794 Delhi Av  
 Riehle Nicholas 2918 Scioto

Riker Wm H 239 Mill  
 Robinowitz Herman 1520 Race  
 Rodgers Jos S rm 42, 7 E 5th  
 Rolfe John 222 E 12th

Rosenbaum Mendel 426 John  
**ROSENSTIEL CHAS. & SON, Contractors**  
 and Builders, 606 and 608 Reading Road;  
 'Phone Canal 1959

Rothkopf Edward 1634 Western Av

**THE SCHMITT SHOW CASE CO.**

Successors to { Schmitt & Co., . . . Est. 1893.  
 Schmitt, Wiegel & Co., " 1876.  
 L. Wiegel & Co., " 1867.  
 Schmitt & Bro., " 1851.

**SHOW CASES & STORE FIXTURES**

209 and 211 MAIN STREET.  
 Telephone Main 1173.

Rudig Geo H 943 Barr  
 Rupp Peter 2618 Jefferson Av  
 Ruttan Samuel rear 417 W 7th  
 Schaefer Benj 525 E Pearl  
 Scheit Jacob rear 1542 John  
 Schlueter Henry G 531 Riddle Rd  
 Schmid Paul 2929 Sidney Av  
**SCHMITT JACOB B., 216 and 218 E. 6th;**  
 Telephone Canal 757. See Page 2199

Schmitt John A 1616 Central Av  
 Schmitz John J 3344 Observatory Av  
 Schoettelkotte Henry L 449 Milton  
 Schroder Wm 1746 Elmore

Schroeder Oscar W 15 E Rochelle  
**SCHUBERTH BUILDING CO., 22 Carew**  
 Bldg; Telephone Main 2637

Schuer Geo 1794 Baltimore Av  
**SCHULTEN HERMAN, Carpenter and**

Builder; All Jobbing Promptly Attended to; Residence and Shop, Gilsey Av. (3d Av.) south of Glenway Av., Price Hill; 'Phone West 2861—X. See Page 2199

Schwalbach Peter 834 Bank

Scott W A 844 Clinton  
 Seaman Geo L 1047 Clark  
 Seyfried Emil A 3702 Cass Av

**SEYFRIED WM.,**

Contractor, Carpenter and Builder; Repair Work Promptly and Neatly Done; Estimates Furnished, 1910 Elmore st., South Cumminsville; 'Phone Park 401—L

Shawver Oscar A 5323 Central Av M

Shorten Wm 224 Post Square  
 Shumway Wm A 1321 Burdett Av  
 Siefert Theo 2850 Henshaw Av

Sieving J Henry & Co 3453 Montgomery Pike  
 Simpson Chas R 3845 Eastern Av  
 Smith D W 1623 Laurel Av C H

Smith Elmer 4434 Central Av M  
 Smith Emrick F 1411 Woodward Av C H  
 Smith Frank M 2325 Ohio Av

Smith & Heitmeyer rm 54, 518 Walnut  
 Smith Peter 1812 Fairmount Av  
 Snyder Geo W 2609 Roseland Av

Specter Samuel Cresap Av 23d Ward  
 Spellbrink John 2220 Selim Av  
 Sperber Bros 1811 Race

Stanley H T 3626 Russell Av  
 Stark Edwin P 1013 Chapel  
 Stark Roy 2812 Park Av

**STEINBICKER BROS., 953 W. Court, nr**  
 Freeman Av.; Telephone West 914

Steman Henry H 1701 Elm  
 Stemler John 235 Main  
 Stephens Wm A 502 Cutter

Stephenson J N 1424 Pullan Av  
**STEVENS J. R. CO., 106 A, Odd Fellows'**  
 Temple, 7th and Elm; 'Phone Canal 2851

Stewart Albert G 422 Plum  
 Stoehr & Son 2805 Vine  
 Stoeber John & Co 555 Poplar

Stoffregen Wm A 218 E Rochelle  
 Stonemets M O & Co n e c Glenway Av and  
 Wells

Strassel Geo W 575 Enright Av  
 Suhre Ernst 923 Findlay  
 Sulau Geo F 4172 Chambers

Taylor Chas 1029 Locust  
 Taylor E R 323 E 3d  
 Thatcher Wm M 4211 Central Av M

Thompson Jos E 2366 Clifton Av  
 Thompson Jos H 1305 Carolina Av  
 Thomson Wm L 2342 Concord

Thornton Chas 2364 Clifton Av  
 Townsley Bros 3710 Ayers Av  
 Tribble Chas 220 Walnut

Tungate Elliot 2732 Bismarck  
 Vane Harry 3725 Fisher Av  
 Varner Dudley R 3560 Lossing

Vaughan Geo W sr 133 Sycamore  
 Voorhees Geo E 1534 Gorman  
 Wagner John H 4612 Mitchell Av

**WALDRON L. W., Building Contractor; Re-**  
 modeling and Repairing a Specialty, 220  
 Post Square (Longworth); 'Phone Canal  
 3199

Walton Albert 523 W 8th  
 Ware Sam 661 W 5th  
 Watson David F 3939 Hillside Av

Weber Adam 4220 Spring Grove Av

Weber Henry rear 207 E Clifton Av  
 Weber Jacob 4240 Chambers  
 Weichold Chas H s s North Bend Rd w of  
 Colerain Av Mt Alry  
 Weidling W C 1045 Linn  
 Westmeyer C M 2362 Flora  
 Weston Jas 5513 Bramble Av M  
 White Alfred S 2023 Hewitt Av  
 White Geo 119 Parker  
 White Oliver R 204 W Court  
 White Thos C flat 3, 917½ E McMillan  
 White Wm 2639 Stanton Av  
 Whitlow Peter 1113 Foraker Av  
 Wickware L & Co 2913 Monfort  
 Wiesmann Jos B 610 Straight  
 Wiley Francis B sec Kellogg Av and Tur-  
 key Bottom Rd  
 Wiley W C & Sons 1211 Herschel Av  
 Williams Robt 613 Richmond  
 Wolff & Fahnle 1026 Findlay  
**WOODWARD W. & F. H., Contractors and**  
 Builders, 817 Elberon Av.; 'Phone West  
 484—L  
 Wulfeck Edward C 413 Milton  
 Zink Lorenz 2724 Jefferson Av

**Carpet Manufacturers.**

Develon's Thos Sons of Phila 114 W 6th  
 Victoria Carpet Mills of Phila 114 W 6th  
**Carpets, Wholesale.**

Allen & Roberts Co (The) 114 W 6th  
**BENJAMIN F. W., Room V, Bradford**  
 Block (Palace Hotel Bldg)

**BONSER ROBERT J.,**

21, 23 and 25 W. Pearl; Telephone Main  
 2142

Cannon M B & Associates rm 302, 519 Main  
 Lowry & Goebel 125 W 5th  
 Stix Louis & Co s w c 7th and Walnut  
 Trorlicht-Duncker Carpet Co of St Louis 104  
 W 3d

**Carpets, Oil Cloths, &c.**

**ALLEN & ROBERTS CO. (THE), 114 and**  
 116 W. 6th; 'Phone Canal 421

**ALMS & DOEPKE CO. THE,**

Main, Canal, Hunt and Sycamore

Bellonby J W & Sons 631 Main  
**BLINN W. H. & CO., 224 E. 4th; Telephone**  
 Main 3000

Blumenfeld Theresa 935 Central Av  
 Buddeke Bros & Co 945 Central Av  
**CONROY THE A. J. CO., 121 to 129 W 6th**  
 Cook's Anthony Sons 1401 Central Av  
**EZEKIEL & BERNHEIM CO. (THE),**  
 (Incorporated) 334 Main; Telephone  
 Main 1368

Feiler Christ 1574 Central Av  
 Fraenzel Furniture Co 1739 Elm  
 Heron & Co 721 Central Av  
 Kahn C S 1003 Walnut  
 Kelly Furniture & Carpet Co (The) s w c 6th  
 and Central Av  
 Klein Adolph 224 W 5th  
 Koerner Louis 1526 Vine

**LOWRY & GOEBEL,**

125, 127 and 129 W. 5th st. nr. Race;  
 Telephone Main 1641

May, Stern & Co s w c 5th and Elm  
 Otte The Geo F Co 129 W 4th  
 Rattermann C B & Bro 630 Race  
 Scheve & Angert 1801 Elm  
 Schlueter A & L 1708 Elm  
 Siefert Co (The) 1118 Vine  
**SPEAR & CO., n.e.c. 5th and Central Av.;**  
 Warehouses, 324, 326, 328 and 330 Long-  
 worth; Telephone Private Branch Ex-  
 change Canal 4010  
 Steinkamp A & Co 221 W 5th  
**VOSS, MILLER & CO., 1220 and 1222 Vine;**  
 'Phone Canal 2535  
 Windhorst The Wm Co n w c 12th and Main

**BE INDEPENDENT  
 LEARN  
 SHORTHAND**

**Campbell Commercial School**

A. R. CAMPBELL, Prin. 31 E. Fourth St.

**Carpet and Rug Manufs.**

Thayer Co (The) 2209 Eastern Av

**Carpet Cleaners.**

**AMERICAN PNEUMATIC CAR-**

**PET CLEANING CO. (THE), 2251 to**  
 2257 Gilbert Av.; Telephones North 2455  
 and 2456

Amirian Samuel A 1630 Vine

**AMIRKHANIAN H. H., The Only Original**  
 Armenian Oriental Rug Cleaner; Invis-  
 ible Repairing Neatly Done; Rugs and  
 Carpets Taken Up, Dusted, Renovated  
 and Relaid; also, Packed Moth Proof for  
 Storage or Shipment, 1989 Madison  
 Road; Telephone East 733; Residence  
 'Phone North 2539—R

**BIGEON THE CHAS. CARPET CLEANING**  
**CO., 1605 Gest; Telephone West 2588.**  
 See Page 2210

Bronner Carpet Cleaning Co 1216 Race

**BURNET WOODS PNEUMATIC**

**CARPET CLEANING WORKS, rear 2815**  
 Alice nr. University Av. (Molitor); Tel-  
 ephone Avon 1138

Cincinnati Compressed Air Carpet Cleaning  
 Co (The) 2209 Eastern Av

Cincinnati Vacuum Co n w c 6th and Syc-  
 amore

Clifton Steam Carpet Cleaning Works 2223  
 Clifton Av

Easton Stanley S 4729 Peabody Av M  
 Galbraith Chemical Co 2516 Kemper Lane  
 Gfroerer Bros rear 2815 Alice

**KIESWETTER J. F., Rugs Made of Old**  
 Carpets; Carpets Cleaned by Compressed  
 Air, 250 Pike, Covington; 'Phone South 21

Mead Pneumatic Co (The) 2251 Gilbert Av  
 Persian Rug Renovating Co 1630 Vine  
 Pioneer Steam Carpet Cleaning Co 1605 Gest.  
 See Page 2210

Queen City Carpet Cleaning & Rug Manufac-  
 turing Co 1341 Linn

Sanitary Cleaning Co (The) 1633 Madison  
 Rd

**THAYER CO. (THE), 2209 to 2217 Eastern**  
 Av.; Telephones East 409 and 410

Vacuum Cleaning Co 2718 Park Av

Wilms F H 2232 Shadwell  
 Ziegler John 3612 Colerain Av and 507 Cen-  
 tral Av. See Page 2210

**ZIEGLER'S STEAM CARPET CLEANING**  
**WORKS, Main Office and Factory, 3612**  
 Colerain Av. and 507 Central Av.; 'Phone  
 Park 1014—X. See Page 2210

**LOUIS TRAUB,**

**EXPERT ACCOUNTANT**

**SHORTHAND REPORTER**

408 BELL BLOCK. 'Phone Canal 4297.

# STEWART IRON FENCE

Need no Repairs. It's made to last. It has the quality. Over 500 Designs. 35c per Foot and Up. 'PHONE SOUTH 799.

The Stewart Iron Works Co., Cincinnati, "The World's Greatest Iron Fence Works."

### Carpet Cleaning Machines.

**DUNTLEY MANUFACTURING CO.**, of Chicago, E. P. Ramey, Manager, 102 Bell Block; 'Phone Canal 734

## KOCH R. W.,

407 Bell Block; 'Phone Canal 718

Sturr Harry 1575 Central Av

**WEAVER J. W.** General Agent Robertson Vacuum Cleaning Machines; Stationary Plants a Specialty; 'Phones Main 222 and West 3008—Y

### Carpet Dyers.

**AMERICAN PNEUMATIC CARPET CLEANING CO. (THE)**, 2251 to 2257 Gilbert Av.; Telephones North 2455 and 2456

### Carpet Sewers.

Queen City Carpet Sewing Co 2d fl 207 Post Square

Thayer Co (The) 2209 Eastern Av

### Carpet Sweepers.

McGlennan Wm 20 E 3d

### Carpet Tacks.

**TOWER MANUFACTURING CO.**, Elm below 2d. See Page 2288

### Carpet Warp.

## ALMS & DOEPKE CO. THE,

Main, Canal, Hunt and Sycamore

Royal Mills 111 W 3d

### Carpet Weavers.

Foerster Henry L 2411 Vine

Ortelt J 307 W Liberty

### Carriages, Children's.

Ficks Carriage & Reed Co 426 Findlay

Marqua & Skinner 116 W 7th

Withrow Mfg Co (The) 237 Walnut

### Carriage Dash Manufs.

**McKINNON DASH CO.**, 1926 W. 8th; 'Phone West 498

### Carriage Manufacturers.

## ACORN BUGGY CO. (THE),

5th and Eggleston Av.; 'Phone Canal 3170

## THE SCHMITT SHOW CASE CO.

MANUFACTURERS OF

# SHOW CASES,

STORE, BANK and OFFICE FIXTURES.

209 and 211 MAIN STREET.

Telephone Main 1173. CINCINNATI, O.

**AMERICAN CARRIAGE CO. (THE)**, Perrin P. Hunter, President, 1275 to 1285 Budd; Telephones West 163 and West 1880  
**AMERICAN WAGON CO. (THE)**, s.w.c. 8th and Sycamore; 'Phone Canal 2099  
**ANCHOR BUGGY CO. (THE)**, C.H.&D.Ry. b. 8th and Gest; Telephone West 598

## ARMSTRONG THE A. CO.,

Manufacturers of Carriages for the Export Trade, Factory, 719 State Av.; 'Phone West 1380. A Armstrong's Residence, 2352 Warsaw Av.; 'Phone West 2988—L

Behlen The Chas Sons Co 1434 and 1436 and 1507 and 1509 Vine

Bode Wagon Co (The) 1655 Central Av

Brown Carriage Co (The) 1630 Gest

**BUOB & SCHEU**, 408, 410 and 412 E. Court; Telephone Canal 2293

**CONTINENTAL CARRIAGE CO. (THE)**, York, Central Av. and Linnaeus; Telephone West 2893

Dhonau The F Sons Co 3820 Colerain Av

Dold Chas & Son 438 Armory Av

## EAGLE CARRIAGE CO. (THE),

Manufacturers of Pony Vehicles, Carts, Runabouts, Traps and Surreys, s.w.c. Court and McLean Av.; Telephone West 954

Empire Carriage Co (The) 551 Freeman Av

Enger Frank J 2100 Gest

Fisher Carriage Co (The) 908 Evans

**GOTTSCHALK A. W.**, 429 W. 9th; 'Phone Canal 872

**HAYDOCK THE T. T. CARRIAGE CO.**, Richmond and Carr; Take Elberon, Warsaw or Sedamsville Car, get off at 8th and Carr sts.; Telephone West 128

Hickory Carriage Co, South b Evans and CH&DRY

Hunter Perrin P 1275 Budd

Jewel Carriage Co (The) s w c 2d and CH&DRY Carthage

King Carriage Co n e c 5th and Eggleston Av

Kleine & Daumeyer 14 W 12th

**KLEINE H. W.**, Proprietor The Avondale Carriage & Wagon Works; Manufacturer of all Kinds of Carriages and Wagons, n.e.c. Reading Road and Union; 'Phone Avon 410

Klopp Philip & Son 1539 Race

**LION BUGGY CO. (THE)**, Wholesale Carriage Manufacturers for the Trade, C.H. & D.Ry, bet. 8th and Gest; Telephone West 598

Louis The J H Carriage & Wagon Co 324 W Court

**MICHAEL JOHN H.**, s.w.c. 8th and Sycamore; 'Phone Canal 2099

**MURRAY THE WILBER H. MANUFACTURING CO.**, 323, 325, 327 and 329 E. 5th, nr. Broadway

New Eureka Carriage & Harness Co 901 Evans

Ostholtzoff & Braukmann 42 W McMicken Av

**PHOENIX CARRIAGE CO. (THE)**, Manufacturers of Buggies, Phaetons and Surreys, Evans, South and Berlin sts; Telephone West 415

**QUEEN CITY CARRIAGE CO. (THE)**, Manufacturers of Buggies, Runabouts, Surreys, &c.; Pony Vehicles a Specialty, 630 and 632 W 3d; 'Phone Main 3489

**RATTERMANN & LUTH**, 1911 to 1927 W. 8th; Take 8th Street Cars to Evans st

Royal Carriage Co 412 E Court

**SAYERS & SCOVILL CO. (THE)**, 2247 to 2261 Colerain Av.; Take Colerain Av. or John St. Cars; 'Phones West 298 and West 357

Schneider J A & Co 3717 Colerain Av

**SECHLER & CO. (THE)**, Builders of Every Description of Carriages, 538 to 550 E. 5th, n.e.c. Culvert; 'Phone Canal 3548

**SMITH-EGGERS CO., THE,**

Makers of Fine Carriages and Automobile Bodies; Carriage and Automobile Repairing; Court St. west of Broadway; Telephone Canal 1779.

Smith-Eggers Co (The) 312 E Court

**Carriage and Buggy Dealers.**

Cash Buyers Buggy Co 2216 Kemper Lane  
Cincinnati Buggy Co rm 402, 414 Walnut  
Cincinnati Carriage Co rm 402, 414 Walnut  
Delin Carriage Co (The) s w c Central Av  
and York

Devoto John 420 Sycamore  
Quitman Arthur 229 E 5th  
Quitman Harry W 229 E 5th  
Quitman's Vehicle Repository 229 E 5th  
Quitman Walter W 229 E 5th  
Stoker Robt 223 E 5th  
Veerkamp Buggy Co rm 402, 414 Walnut

**Carriage Elevators.**

**CURRAN JAMES H. ELEVATOR CO., 114**  
and 116 W. 2d; 'Phone Main 708. See  
Page 2224

**Carriage Goods Manufs.**

Bauer Bros Mfg Co 1035 Richmond  
Monarch Carriage Goods Co (The) 2838  
Spring Grove Av  
Nelson The A T A Co 2528 Colerain Av

**Carriage Hardware.**

Albrecht The Chas H Co 615 Main  
Boob Wheel Co (The) 554 Freeman Av  
**CARPENTER D. L. & CO., 652 Main; Tele-**  
phone Canal 2108  
Cincinnati Bow Socket Co (The) 225 Tenny-  
son  
Eberhard Mfg Co (The) of Cleveland O 719  
1st Nat Bk Bldg  
National Hardware Co (The) 327 W 4th  
**QUEEN CITY FORGING CO. (THE), s.w.c.**  
Tennyson and Dumont  
White Harry F 2d fl s e c 2d and Sycamore

**Carriage Lamp Manufs.**

Corcoran Lamp Co 712 Reading Rd

**Carriage Leather.**

**NELSON THE A. T. A. CO., Cut Leather,**  
all Grades, for Auto and Vehicle Trade,  
2528 Colerain Av.; 'Phone West 731  
Rielly P & Son of Newark N J 4th fl 224  
E 8th

**Carriage Machinery.**

**FAY J. A. & EGAN CO.,**  
402 to 422 W. Front. See Page 2255

**Carriage Name Plates.**

**O'CONNOR JAMES, Nevada Bldg, s.e.c. 5th**  
and Sycamore; 'Phone Main 5114—R

**Carriage Painters.**

Brogie Jos 3342 Hooker  
Bury Anthony 407 York  
Fischer Chas s e c Tillie Av and Carnes  
Gaisser E & Co 2106 Central Av  
Mark Chas 1652 Central Av  
Roth Otto H 920 State Av  
Schad Wm F 74 E McMicken Av  
Smith Herman 2817 Colerain Av  
Thomas Thos W 5th fl 115 E 7th

**Carriage Pole Manufs.**

American Pole & Shaft Co, South b State  
Av and Depot

**PIONEER POLE & SHAFT CO.**

(THE), E. B. Freeland, Manager, 931  
Carr, north of Richmond; 'Phone West  
3482

# Campbell Commercial School

A. R. CAMPBELL, Prin.

HARRISON BUILDING  
**31 E. FOURTH ST.**

**Carriage Trimmers.**

Leppert Otto 2128 Central Av

**Carriage Trimming Manufacturers.**

**HIGGIN MANUFACTURING CO. (THE),**  
Office and Factory, 5th and Washington  
Av., Newport, Ky.; Telephone South 630,  
Private Branch Exchange

**Carriage Trimmings.**

**ALBRECHT THE CHAS. H. CO., 615 and**  
617 Main; Telephone Canal 2095  
Aif The Edward F Co 420 E 8th

**CARPENTER D. L. & CO., 652 Main; Tele-**  
phone Canal 2108  
Enterprise Brass & Plating Co (The) 2838  
Spring Grove Av

**FISCHER & METZGER, Manufacturers of**  
Buggy and Carriage Tops, Cushions,  
Backs, Aprons and Everything Pertain-  
ing to the Line of Trimmings, 112 and  
114 W. Court; 'Phone Canal 4749

Hutchinson Bros Cut Leather Co 6th and  
German

Jewett Co (The) 840 W 6th  
Lounsbery G H & Sons 107 W 3d  
**NATIONAL HARDWARE CO. (THE), 327**  
and 329 W. 4th; Telephone Private  
Branch Exchange Main 1822

**NELSON THE A. T. A. CO., Cut Leather,**  
all Grades for Auto and Vehicle Trade,  
2528 Colerain Av.; 'Phone West 731

**Carriage Trimmings (Rails, Bands,  
Tips, Plates, &c.).**

**MURDOCK THE JAMES, JR., CO., 116 to**  
120 Opera Place

**Carriage and Wagon Materials.**

Albrecht The Chas H Co 615 Main  
Carriage Supply Co (The) 856 W 6th  
Center M C 516 Findlay  
Cincinnati Panel Co cor 8th and CH&DRY  
National Hardware Co (The) 327 W 4th  
Royer Wheel Co (The) 624 W 3d  
Schulte The G B Sons Co 716 Main  
Wozencraft J W & Co 429 York

**Carriage and Wagon Wood Work.**

Ahr & Rost Co (The) 1559 Gest  
Buschle & Wuest 12 Burrows b Race and  
Elm  
Cincinnati Panel Co (The) cor W 8th and  
CH&DRY  
Haberer & Co Gest and Summer  
Millcreek Wagon Co (The) 1225 Budd  
Ohio Seat Co 1964 Central Av  
Vandervort C B 1104 Oehler

**Carrying Track Manufs.**

Coburn Trolley Track Mfg Co of Holyoke  
Mass rm 36, 206 E 5th

## Ohio Bldg. & Const. Co.

ALL KINDS OF CARPENTER WORK.

PHONE CANAL 3732

610 Second National Bank Building.

**PATTERN  
PLATES**

THE James Murdock Jr. Co.  
INC. Opera Place CINCINNATI U.S.A.

**MANUFACTURERS**  
TELEPHONE MAIN 184

QUALITY

AND PRICE

**Cart Manufacturers.**

**ZERING H. MANUFACTURING CO., 528**  
Reading Road, Two Squares east of  
Broadway; Telephone Canal 334

**Cartridge Manufacturers.**

**PETERS CARTRIDGE CO. (THE), Office,**  
1701 to 1705 First National Bank Bldg;  
Telephone Main 555

**Carvers.**

Bocklet Albert sr 709 David  
Cincinnati Turning & Carving Co 1223 W 8th  
Cincinnati Wood Carving Co 808 Wilmink  
Dieckmann Henry es Patterson b Bank and  
Harrison Av  
Fry W H rm 17, 238 E 4th  
Remde Albert 152 E 4th  
**THIEM BUDOLPH, 110 N. B. Hamilton, O**

**Cash Carriers.**

Lamson Consolidated Store Service Co. cash  
carriers, parcel carriers, pneumatic  
tubes 5th fl 119 E 5th

**Cash Registers.**

**AMERICAN CASH REGISTER CO. OF CO-**  
**LUMBUS, O., Raymer & Co., Agents,**  
1121 Vine; Phone Canal 338  
Globe Register Co (The) 417 Sycamore  
**NATIONAL CASH REGISTER CO. OF DAY-**  
**TON, O., Bert Alexander, Sales Agent,**  
613 Vine

**QUEEN CITY BOOK AND CASH**

**REGISTER EXCHANGE, Registers**  
Bought, Sold, Repaired and Rented, 615  
Vine; Phone Canal 1165

Raymer & Co 1121 Vine

**Cash Register Repairers.**

**RAYMER & CO., Cash Register Exchange**  
and Repair Shop, 1121 Vine; Phone Ca-  
nal 338

**Casks, Wine, Beer and Whisky.**

**HAUSER, BRENNER & FATH CO. (THE),**  
Works, McLean Av., Bank and Division

**Caterers.**

Basse Max 832 York  
Bell Solomon 5 Geneva Court  
Berry Edw J 2509 Chatham  
Connelly Richard 414 Richmond  
Herrmann Fred A 1539 Providence  
Johnson Lloyd 616 Broadway

**THE SCHMITT SHOW CASE CO.**

MANUFACTURERS OF

**Bank, Office and Store Fixtures.**

209 and 211 MAIN STREET.

Telephone Main 1173. CINCINNATI, O.

**MILLER MRS. EDITH FOSSETT, n.w.c.**  
Kemper Lane and Locust; Telephone  
North 2496

Moore Mrs Lew 410 Broadway  
Ransley The L A Co 405 Race  
Rieger Tillie 2703 Euclid Av  
Simms Washington 726 W 7th. ☐ See Page  
2210

Williams Mrs J P 751 W 7th  
Yeager Margaret M 108 W 7th

**Catsup Manufacturers.**

Lippincott Co (The) 44 Main  
Snider The F A Preserve Co 211 Sycamore  
Spencer W M & Son 324 E 2d  
Steel Edward R 1016 Walnut  
Weiler The J Co Spring Grove Av and Ala-  
bama Av

**Cattle Feed.**

**EMMERT THE F. L. CO., Dealers in Fresh**  
and Dried Brewers' Grain (Live Stock  
Feed), 1924 Pleasant; Telephone Canal  
37; Plant, Henry and Dunlap sts;  
Phone Canal 4459

**Ceilings, Metallic.****Edwards Manufacturing Co., The,**

"THE SHEET METAL FOLKS."

Manufacturers of the Most Extensive  
Line of Sheet Metal Building Material  
in the World; "The Edwards" Metal  
Ceilings, Metal Shingles, Metal Spanish  
Tile, Metal Fire Proof Windows, Metal  
Columns, Metal Boats, Cornice, Sky-  
lights, Corrugated Iron, Steel Roofing,  
Eaves Trough, Conductor Pipe, Nested  
Stove Pipe and Elbows; Office and  
Works, Eggleston Ave., 4th to 5th St.;  
Phone Canal 4050.

**SCOTT ROOFING & MFG. CO. THE,**

(Established 1872) 420-430 Culvert;  
Factories: Cincinnati, O. and Parkers-  
burg, W. Va

**Ceilings, Sheet Metal.****SCOTT ROOFING & MFG. CO. THE,**

(Established 1872) 420-430 Culvert;  
Factories: Cincinnati, O. and Parkers-  
burg, W. Va

**Ceilings, Steel.****CINCINNATI SHEET METAL &**

**ROOFING CO. (THE), 38 and 40 Main;**  
Phone Main 297

**Edwards Manufacturing Co., The,**

"THE SHEET METAL FOLKS."

Manufacturers of the Most Extensive  
Line of Sheet Metal Building Material  
in the World; "The Edwards" Metal  
Ceilings, Metal Shingles, Metal Spanish  
Tile, Metal Fire Proof Windows, Metal  
Columns, Metal Boats, Cornice, Sky-  
lights, Corrugated Iron, Steel Roofing,  
Eaves Trough, Conductor Pipe, Nested  
Stove Pipe and Elbows; Office and  
Works, Eggleston Ave., 4th to 5th St.;  
Phone Canal 4050.

**Cellar Door Guards.**

Cellar Door Guard Co (The) 600 Johnston  
Bldg  
**CINCINNATI MANUFACTURING CO. (THE),**  
1243 to 1249 W. 6th

**Cement Brands.**

**MURDOCK THE JAMES, JR., CO., 116 to**  
120 Opera Place

**Cement Buckets.**

**HONHORST THE JOS. CO.,** 1016, 1018 and 1020 W. 6th; 'Phone West 1895. ☞ See Page 2281

**Cement Building Blocks.**

**Evanston Cement Block Co (The)** 2016 Dana Av

**Cement Contractors.****BURNS & HOLSCHER,**

s.w.c. Gest and State Av., Cincinnati, O.; 'Phone West 1634—L

**Cement Manufacturers.**

**JAMESTOWN PORTLAND CEMENT CORPORATION,** Office, 1016 First National Bank Bldg; 'Phone Main 191; Works, Yorktown, Va

**Ohio-Kentucky Portland Cement Co** 126 W 9th

**Cement Dealers.**

(See also Lime, Plaster and Cement).

**CHRISPIN THE JAS. G. LIME & CEMENT CO.,** Office, 826 Reedy (Cleveland); 'Phones Canal 14 and 1824; Branch, Norwood; 'Phone Elm 76; Branch, Shaw Av. and Wasson Road, Hyde Park; 'Phone East 985; Branch, Idlewild Junction; 'Phone Elm 75

**CINCINNATI SEWER PIPE CO. (THE),** s.w.c. Elm and Water; Telephone Main 1979; Norwood and Evanston Branch, e. s. Montgomery Pike and N.&W.Ry.; 'Phone Elm 589

**CONKLING H. J.,** Gilbert Av. near Court; Telephones Canal 2030 and Canal 2031

**CONTRACTORS' & BUILDERS' SUPPLY CO. (THE),** 2849 Stanton Av.; 'Phone North 312

**HALL T. J. & CO.,** Office, 450-456 E. Pearl; Elevator and Yards, foot of Lawrence; 'Phone Private Exchange Canal 3100

**MCCAMMON L. H. BROS.,** Office, 313 and 314 Johnston Bldg; 'Phone Main 4389; Warehouse and Yards, Harrison Av. and Western Av.; 'Phone West 79

**MOORES-CONEY CO. (THE),** Office, 9th floor St. Paul Bldg; Telephone Main 973; Warehouse and Yards, 927 and 929 W. 5th opp. C.H.&D.Ry. Depot, Court st. east of Broadway, Plum st. north of Grant, Melish Av. (Shillito st.) and C. L.&N.R.R. and Montgomery Road and N.&W.R.R. ☞ See Page 2190

**SPINKS T. W.,** Main Office, 1205 Madison Av.; Branch Yards, 12th and Washington, 1718 Madison Av., Covington, and Main st., Latonia; 'Phone Private Branch Exchange South 49

**WESS B. H. GRAIN & COAL CO.,** Durham Av. and B.&O.S.W.Ry., Winton Place; 'Phone Park 159

**Cement (Imported).**

**CINCINNATI SEWER PIPE CO. (THE),** s.w.c. Elm and Water; Telephone Main 1979; Norwood and Evanston Branch, e. s. Montgomery Pike and N.&W.Ry.; 'Phone Elm 589

**CONKLING H. J.,** Gilbert Av. near Court; Telephones Canal 2030 and Canal 2031

**MOORES-CONEY CO. (THE),** Office, 9th floor St. Paul Bldg; Telephone Main 973; Warehouse and Yards, 927 and 929 W. 5th opp. C.H.&D.Ry. Depot, Court st. east of Broadway, Plum st. north of Grant, Melish Av. (Shillito st.) and C. L.&N.R.R. and Montgomery Road and N.&W.R.R. ☞ See Page 2190

**Cement, Imported and Domestic.**

**CINCINNATI SEWER PIPE CO. (THE),** s.w.c. Elm and Water; Telephone Main 1979; Norwood and Evanston Branch, e. s. Montgomery Pike and N.&W.Ry.; 'Phone Elm 589

**LEARN SHORTHAND  
THE STEPPING-STONE  
TO SUCCESS****Campbell Commercial School** ✱

A. R. CAMPBELL, Prin. 31 E. FOURTH ST.

**CONKLING H. J.,** Gilbert Av. near Court; Telephones Canal 2030 and Canal 2031

**MOORES-CONEY CO. (THE),** Office, 9th floor St. Paul Bldg; Telephone Main 973; Warehouse and Yards, 927 and 929 W. 5th opp. C.H.&D.Ry. Depot, Court st. east of Broadway, Plum st. north of Grant, Melish Av. (Shillito st.) and C. L.&N.R.R. and Montgomery Road and N.&W.R.R. ☞ See Page 2190

**SPINKS T. W.,** Main Office, 1205 Madison Av.; Branch Yards, 12th and Washington, 1718 Madison Av., Covington, and Main st., Latonia; 'Phone Private Branch Exchange South 49

**Cement, Imported Portland.**

**CINCINNATI SEWER PIPE CO. (THE),** s.w.c. Elm and Water; Telephone Main 1979; Norwood and Evanston Branch, e. s. Montgomery Pike and N.&W.Ry.; 'Phone Elm 589

**CONKLING H. J.,** Gilbert Av. near Court; Telephones Canal 2030 and Canal 2031

**MOORES-CONEY CO. (THE),** Office, 9th floor St. Paul Bldg; Telephone Main 973; Warehouse and Yards, 927 and 929 W. 5th opp. C.H.&D.Ry. Depot, Court st. east of Broadway, Plum st. north of Grant, Melish Av. (Shillito st.) and C. L.&N.R.R. and Montgomery Road and N.&W.R.R. ☞ See Page 2190

**SPINKS T. W.,** Main Office, 1205 Madison Av.; Branch Yards, 12th and Washington, 1718 Madison Av., Covington, and Main st., Latonia; 'Phone Private Branch Exchange South 49

**THE CITY DIRECTORY**

Is the Key which unlocks the door  
between Buyer and Seller.

**Cement Machinery.**

**ALLIS-CHALMERS CO.,** District Sales Office, 1603 First National Bank Bldg; 'Phones Main 136 and Main 137

**Cement Mixing Boxes, Steel.**

**HONHORST THE JOS. CO.,** 1016, 1018 and 1020 W. 6th; 'Phone West 1895. ☞ See Page 2281

**Cement Pavements.**

Ankenbauer Martin M 4246 Kirby Av  
Apking Edward C 221 E 4th C  
**BABEL WM. F.,** 1051-1053 Flint; 'Phone West 3204; Residence, 1622 Dudley; 'Phone West 4078—X. ☞ See Page 2201  
Baker Curtis 3606 Newton Av  
Balmert Philip M 2523 McMicken Av  
Barber Wm H 3628 Beechmont Av  
Behne Bros., 2180 Western Av  
Bell Wm R 1623 Bruce Av

**LOUIS TRAUB,  
EXPERT ACCOUNTANT  
AND SYSTEMATIZER,**

408 BELL BLOCK. Phone Canal 4297.

# STEWART IRON FENCE

LARGEST VARIETY OF DESIGNS.  
LOWEST PRICES.

'PHONE SOUTH 799.

The Stewart Iron Works Co., Cincinnati,

"The World's Greatest Iron Fence Works."

Cement Pavements—Continued.

## BILLING ARTIFICIAL STONE CO.,

Office and Yards, 565, 567 and 569 Reading Road; 'Phone Canal 340

Bohnen Leonard & Son 3821 Tozzer  
Bohnen Wm H 3728 Colerain Av  
Burns & Holscher 939 State Av  
Cincinnati Artificial Stone Works 1623 John  
Clark & Shepherd 3641 Linwood Av  
Cooper Allen 674 W 3d  
Coughlin John F 915 Fairbanks Av  
Cozad Frank L 2910 Wasson Rd  
Craven J R 1651 Maple Av C H  
**DENHOLM & CO.,** 622 E. McMillan b. Essex  
Place and Winslow Av.; 'Phone North  
3206  
Disser Samuel M 3134 Harrison Av  
Ditchen Wm Hall s s Shattuc Av 2d h e of  
Archer Av  
Dugan The M Concrete Co 3504 Warsaw Av  
**ENDRES WM. & CO.,** 711 Reading Road;  
Telephone Canal 504  
Evans Thos 3515 Mooney Av  
**FOLZ FRANK W. & CO.,** n.w.c. Dayton and  
Freeman Av.; 'Phones West 1220 and 754  
Franke Henry sr 821 McPherson Av  
Franke & Solt 413 E 2d  
Friedrich Jos 2860 Cormany Av  
Getchell S D 1109 Gilbert Av

### GIER F. B. & CO.,

208 and 210 Webster; Telephone Canal  
343

Gomien Jas E 4801 Beech M  
Goodrich Chas 6715 Clason M  
Gordon A Thos rear 3299 Southside Av  
Gran Geo V 2016 Clarion Av  
Green The W T Co 406 E Pearl  
Hall Jas 2468 W 6th  
Heinrichsdorf Geo C 2875 Erie Av  
Herskins J D & Son 4429 Deerfield Rd M  
Hewitt Chas H 1823 Hewitt Av  
Hirschfeld's The Theo Sons Co 1040 Straight  
Huber & Co 4200 Mitchell Av  
**LIFF CHAS. E. & SON,** 208 E. 6th; 'Phone  
Canal 871. See Page 2202  
**LIFF JAS. C. & SONS,** 312 and 314 E. 6th;  
'Phone Canal 44; Residence 'Phone Canal  
3032—L. See Page 2202  
Irving Ell A 3823 Spring Grove Av

**THE SCHMITT SHOW CASE CO.**  
MANUFACTURERS OF  
**ALL GLASS CASES**  
209 and 211 MAIN STREET.  
Telephone Main 1173. CINCINNATI, O.

Johnson Jas H 3038 O'Bryon  
Kempf Henry 4277 Colerain Av  
Kennedy Wm 4415 Eastern Av  
Kircher Albert W s s Ohio Pike nr Cherry  
Mt W  
Kolling Wm Co 717 Reading Rd

## THE CHAS. KUHL ARTIFICIAL STONE CO.,

Chas. Kuhl, President; Wm. P. Koer-  
kel, Secretary and Treasurer, 603  
Reading Road; 'Phone Canal 1764;  
Established in 1878.

Kuhl The Chas Artificial Stone Co 603 Read-  
ing Rd

Lacy John 3561 Montgomery Rd  
Lawson Composite Stone Co 3233 Fredonia Av  
Leavey Patrick & Son 249 Earnshaw Av  
Leonard B A 4170 Mad Anthony  
Leonard Michael W 4222 Delaney  
Leonard Peter 4124 Lakeman

**LIPPS JOHN,** corner Linden and Denham  
sts., North Fairmount; 'Phone West  
1149. See Page 2200

**MACK MARTIN & SON,** Office, s.w.c. Find-  
lay and Providence; Residence, 259  
Klotter Av. (Conroy); Telephone West  
3270

## MAESCHER CHAS. V. & CO

617 to 627 Reading Road (Hunt); 'Phone  
Canal 111

Marshall Howard 2831 Observatory Av  
**MEIER FRED.,** Portland Cement Paving  
and Concreting, 2141 Reading Road;  
'Phone North 637—X  
Menger Paving Co (The) 105 W Clifton Av  
Niehaus Bernard N 93 W McMillan  
Osborne Benj 816 Kenyon Av  
Perin Glover 4613 Central Av M  
Porter J Sidney 3711 Colerain Av  
Ramsey Geo A 2852 Stanton Av  
Ranz Andrew 3429 Boudinot Av  
Ranz Stephen 1685 Queen City Av

## ROOS BROS.,

CONCRETE CONTRACTORS, 2820-2824  
Stanton Av.; Telephone North 201

Rudd W R & Bro 521 Broadway  
Runck Chas F jr 1418 1st Nat Bk Bldg  
Sannemann Herman 3642 Brooks Av  
Sauer Harry 266 Calhoun  
Schoenlaub Louis 3018 McHenry Av  
**SCHUBERTH & WIEFERING,** 22 Carew  
Bldg; 'Phone Main 2637  
Settle W H & Co n w c Walnut and Station  
and 4734 Central Av M  
Smith Samuel 6826 Main M  
Squires Edward 5649 Highland Av C H  
Steigerwald Lawrence 3629 Clarion Av  
Thomas J W & Sons 828 State Av  
Townsend D C & Co 822 Wehrman Av  
Traxel Harry 1636 Powers  
VonDohre John H 1049 McPherson Av  
Worthman Walter 524 Delta Av

Cement, White Portland.

**CONKLING H. J.,** Gilbert Av. near Court;  
Telephones Canal 2030 and Canal 2031

Cement Work, Inspection and Tests.

Hunt Robt W & Co 1703 Union Trust Bldg

Cemeteries.

**GLENDALE CEMETERY,** Office, 809 Second  
National Bank Bldg; 'Phone Canal 2459;  
Grounds, Princeton Pike; Glendale  
'Phones Glendale 23 and 175. See  
Page 2209

**Center Table Mfrs.**

**CLOSTERMAN HENRY, 319, 321 and 323 W. 2d; Telephone Main 1769**

**Cereals.**

Kellogg Toasted Corn Flake Co of Battle Creek Mich rm 3, 15 E 3d

**QUAKER OATS CO. (THE),** Successors to The American Cereal Co.; W. N. Read, Sales Agent; Oat Meals, Flour and Cereal Products, Masonic Temple; 'Phone Main 4240

**Chain Manufacturers.**

Munz Geo 423 W Liberty

**Chain Dealers.**

**CONSOLIDATED BOAT STORE CO. (THE),** 222 and 224 E. Front; 'Phone Main 1751

**Chain Hoists.**

Harrington Sons & Co n e c 3d and Vine  
Moore Franklin Co n e c 3d and Vine

**Chair Manufacturers.**

American Seating Co rm 34, 9 W 4th  
Cincinnati Chair Co 5 W McMicken Av  
**CLOSTERMAN HENRY, 319, 321 and 323 W. 2d; Telephone Main 1769**

**COCHRAN CHAIR CO.,**

(THE), Factory, Cochran, Indiana;  
Branch Office, 1032 Union Trust Bldg;  
Telephone Main 5280

Ford & Johnson Co (The) 908 2d Nat Bk Bldg

Klinker The B Co n w c Wade and Barton  
Lubke's Fred Soms 2530 Cook  
Marietta Chair Co 234 W 2d  
Mitchell The Robt Furniture Co 620 Race  
Standard Furniture Co (The) 511 W 2d

**Chair Caners.**

Gaffney Margaret 813 Main

**Chair Spring Manufs.**

Cincinnati Harrington Spring Co (The) 1104 Kenner

**Chairs, Office.**

**WOODROW-BRADLEY CO., THE,**  
323 and 325 Walnut St.; Telephone Main 864.

**Chamber of Commerce.**

Cincinnati Chamber of Commerce & Merchants' Exchange n w c 3d and Vine

**Chamois Importers.**

**NIEHAUS THE JOS. CO.,** (Successors to The Fuchs-Budde Co.) 341 W. 4th; 'Phone Main 537

**VOGELER THE ALFRED DRUG CO., 228,** 230 and 232 E. 4th after Oct. 1st, 1911, at 217, 219, 221 and 223 E. 6th

**Chandeliers.**

(See Lamps and Chandeliers.)

**Charcoal.**

Gieringer Geo 2928 Henshaw Av  
Kunselman G A rear 1011 Broadway

**SCHOENLING BROS.,**

1621 to 1629 Providence; Office, 1624 Central Av.; Telephone West 3295. See Page 2210.

Schoenling Bros 1624 Central Av

**LEARN BOOKKEEPING**

The UP-TO-DATE Kind, at the Modern School.

**CAMPBELL COMMERCIAL SCHOOL**

**A. R. CAMPBELL, Prin. 31 E. FOURTH ST.**

**Charcoal (Granulated. Powdered and Lump).**

**HILL & GRIFFITH CO. (THE), 1246-1268 State Av.; 'Phones West 3227 and 3228**  
**OBERMAYER THE S. CO., 647 Evans, south of 8th**

**Charcoal, Poultry.**

**OBERMAYER THE S. CO., 647 Evans south of 8th**

**Chattel Loans.**

**CINCINNATI FINANCE**

**CO. (THE),** Loans on Furniture, &c., 20 Atlas Bank Bldg, 518 Walnut; 'Phone Canal 3319

**Check Protector Manufs.**

Defender Mfg Co (The) rm 19, 128 E 3d  
**Checks: Baggage, Trade, Merchandise, Tool, Etc.**

**MURDOCK THE JAMES, JR., CO., 116 to 120 Opera Place**

**Checks, Brass and Aluminum.**

**BLACK A. S.,** Successor to Wm. W. Spencer, 204 Post Square; 'Phone Canal 3759

**FRIES ANTHONY J., 717 Sycamore;** Telephone Canal 670. See Page 2226

**WRIGHT GREG G. & SON, 119 Opera Place;** 'Phone Canal 3748

**Cheese, Wholesale.**

**TOOHEY W. H. & CO.,**

We Carry a Complete and Select Line of Imported and Domestic Cheese, 106 and 108 E. 2d; 'Phone Main 2790

**Cheese.**

(See also Delicacies.)

Brauch Wm 1046 Cutter  
Brinker B A & Co 213 Walnut  
Crosby & Meyers 417 E Court  
Dwertmann Albert B 217 W 6th  
Geisler Henry & Co 333 W 6th  
Glebel Conrad & Co 57 Walnut  
**JELKE THE F. & SONS CO., 53 Walnut;** Telephones Main 1191 and 1192  
Lichtendahl Chas 202 W Court  
Mithoefer W A 1323 Vine  
Muench Emil & Co 17 E Court  
Mulvihill J C & Co 38 Walnut  
Piggott Wm C 48 Walnut  
Rohan The Andrew Co 50 Walnut  
Spies Stephan 279 W McMicken Av  
Stang R 1442 Walnut  
Stevens The S J Co 37 Walnut  
Toohey W H & Co 108 E 2d

**Ohio Bldg. & Const. Co.**

PHONE CANAL 3732

**BUILDERS OF FINE HOMES.**

610 Second National Bank Building.



QUALITY

EXCEPTIONAL

**HOOP CLASPS**

**MANUFACTURERS**

TELEPHONE MAIN 184

Cheese—Continued.

**VOSSLER THE JACOB CO., 21 W. Court;**  
Telephone Canal 2066  
Wagner John J 1157 Bates Av

**Chemical Engineers.**

Joslin, Schmidt Co (The) 3223 Spring Grove Av

**LOUIS G. ROBINSON,**

Laboratory (Cincinnati Testing Bureau);  
Strength and Quality of Material; Iron,  
Steel, Brass, Coal, Coke, Cement, Con-  
crete, Harrison Bldg; 'Phone Main 3064

**Chemical Works.**

Ackley & Brink Manufacturing Co 123 E Canal

American Chemical Co (The) 646 Carr  
Atlas Chemical Works 1028 Summer  
Bahman-Frederich Chemical Co (The) 1231 Gest

Berghausen The E Chemical Co 307 E 2d  
Brunner Chemical Works 217 E 3d  
Chemical Mfg Co factory 194 W 3d Cov-  
ington

Clapp B P Ammonia Co s w c Keck and St Andrews

**COSTELLO C. R., Chemicals for Water Soft-**  
ening and Purification, 609 W. 3d; Resi-  
dence 'Phone South 731—L

Francis Chemical Co 77 Elm

Frederich John 2735 Keck

**FRIES ALEXANDER & BRO., 312, 314 and**  
316 E. 2d. See Page 2229

**GRASSELLI CHEMICAL CO.**

(THE), 258 to 262 Eggleston Av.; Tele-  
phones Canal 3336 and 3337

Grote John J & Co 128 W Court  
Laredo Chemical Co 304 Odd Fellows' Tem-  
ple

Lehman-Rosenfeld Co (The) 129 E Pearl  
Matt Chemical Co 1348 Walnut

Meier The Gustav H Co n e c Baymiller and  
Central Av

Merrell The Wm S Chemical Co 5th Pike  
and Butler

Rosa & Ratliff Chemical Co 212 E Pearl

Schinkal & Schinkal Medical & Chemical Co  
213 W 9th

Wyeth John & Bro (Inc) 117 E Court

**Chemicals.**

Albo Chemical Co (The) 220 W 9th  
Amber Chemical Co rm 305, 104 W 4th

**THE SCHMITT SHOW CASE CO.**

Successors to { Schmitt & Co., . . . Est. 1833.  
Schmitt, Wiegel & Co., " 1876.  
L. Wiegel & Co., . . . " 1867.  
Schmitt & Bro., . . . " 1851.

**SHOW CASES & STORE FIXTURES**

209 and 211 MAIN STREET.  
Telephone Main 1173.

American Chemical Co (The) 646 Carr  
Bahman-Frederich Chemical Co (The) 1231 Gest

Bartel Chemical Co 827 W 8th

Boyd Chemical Co rm 509, 104 W 4th

**CALVERT ANILINE & CHEMICAL CO., 9**

E. Pearl; 'Phone Main 1245

Clarke-Lisle Chemical Co 701 W 6th

Clements Pharmacal Co 844 Clark

Drew E F & Co Inc of Boston rm 1011, 18 E 4th

Eureka Chemical Co (The) 2828 Vine

Eureka Pharmacal Co sec 7th and Mound

Kath Chemical Co 740 Clark

Leach Chemical Co 20 E 9th

Metropolitan Chemical Co 3646 Roll Av

Mt Auburn Chemical Co 504 E Liberty

Mulligan Chemical Co (The) 516 Central Av

**NATIONAL ANILINE & CHEM-**

**ICAL CO., 232 E. Pearl**

Parsons Chemical Co (The) 412 E 3d

Union Chemical & Drug Co (The) 222 E 2d

Werner Drug & Chemical Co 914 Race

**WINKLER ISAAC & BRO., 804 First Na-**

tional Bank Bldg; 'Phone Main 1065

**Chemists, Analytical.**

Bauer John 505 Broadway

F. C. Broeman.

H. C. Fetsch.

G. Guckenberger, Jr.

**F. C. BROEMAN & CO.**

**Consulting Chemists and Metallurgists**

Phone M. 2741. Laboratory 215 E. 4th St.

Broeman F C & Co 215 E 4th  
Cincinnati Testing Bureau rm 4 10th fl 31 E 4th

Dickore & Morgan rm 7, 32 E 3d

Dickore Dr Wm rm 7, 32 E 3d

Dieckmann Dr Otto 1180 Harrison Av

Fennel Chas T P 812 2d Nat Bk Bldg

Guckenberger Geo jr 215 E 4th

Hygeia Chemical Co 900 Broadway

Merrell The Wm S Chemical Co 5th Pike  
and Butler

Pasteur Chemical Co 900 Broadway

Peck Francis J & Co rm 507, 414 Walnut

**LOUIS G. ROBINSON,**

Laboratory (Cincinnati Testing Bureau);  
Metallurgical and Ceramic Consulting  
Chemist; Strength and Quality of Ma-  
terials, Assaying, Harrison Bldg; 'Phone  
Main 3064

Simonson Wm 126 W 9th

Wehmer P F 226 Piedmont Av

**WERNER LOUIS, 914 Race; Telephone Ca-**  
nal 1483

Westenfelder B D 1414 Race

Wetterstroem Theo D 3935 Spring Grove Av

Wocher Chas F 658 Main

**Chewing Gum Manufs.**

Helmet Co (The) 28 Opera Pl

**SMITH THE H. D. CO., 206, 208 and 210**  
Main

**Children's Outfitters.**

Children's Shop rm 2, 112 E 4th

Cohen Gussie 608 Andrews Bldg

**NOT TO BE FULLY REPRESENTED**

in the City Directory is to give your  
competitor a great advantage  
over you.

## Chimney Cleaners.

Grueninger Louis sec Court and Freeman Av

**THE CHIMNEY EXPERT**

**EXPERT ON DOUBLE DRAFT FLUE CLEANING, DEFECTS, Repairs, Grate Setting and Tops.**

Offers \$100 for Failure on draft. At

MILLER'S, 127 E. Fifth St., since 1870. We make no dirt in rooms. Have your flues examined for safety. Telephone North 1768.

**MILES D. OSGOOD,** Res. 3252 Beresford Av., Walnut Hills.

Osgood Miles D 127 E 5th  
Rudd W R & Bro 521 Broadway

ESTABLISHED 1840.

**H. T. SMART,****MECHANICAL CHIMNEY CLEANER AND NATURAL GAS EXPERT.**

All Gas Heaters Adjusted and Cleaned.

Defective Flues Located and Repaired. If You Intend Building or Buying Have the Plans and Flues Examined, and Save Trouble. Cleans every description of Range, Furnace, Water Heater and Flue. All Kinds of Chimney Tops Supplied and Set.

Telephone West 927.

Office with WM. GOODALL & SON,  
322 W. Court St.

Smart H T 322 W Court

**Chimney Tops.**

**CINCINNATI SEWER PIPE CO. (THE),** s.w.c. Elm and Water; Telephone Main 1979; Norwood and Evanston Branch, east side Montgomery Pike and N.&W. Ry.; 'Phone Elm 589

**CONKLING H. J.,** Gilbert Av. nr. Court; Telephones Canal 2030 and Canal 2031

**McCAMMON L. H. BROS.,** Office, 313 and 314 Johnston Bldg; 'Phone Main 4389; Warehouse and Yards, Harrison Av. and Western Av.; 'Phone West 79

**Moore-Coney Co (The)** 9th fl 111 E 4th. See Page 2190

**SPINKS T. W.,** Main Office, 1205 Madison Av.; Branch Yards, 12th and Washington, 1718 Madison Av. Covington, and Main st., Latonia; 'Phone Private Branch Exchange South 49

**Chimneys.**

**JEWELL ROBT. M.,** Builder of Brick and Concrete Chimneys, Beekman (Western Av.) and Hopple; 'Phone West 758

**China and Cut Glass Packers.**

**QUEEN CITY PACKING & SHIPPING CO.,** 421 E. 5th; 'Phone Canal 3175

**China Decorators.**

American Ceramic Decorating Co 618 Johnston Bldg

Darnell Kate Paine 1308 Broadway

Ehlers Carrie 2129 St James Av

Minor Marie A 2308 Highland Av Mt A

Nenzel Frances 2564 Ohio Av

Owen Mamie 425 Elm

Rentz Clara M s s Foley Rd e of Fisher Av

Schwartz Carrie C 226 Albion Pl

Sorber Dell M 3311 Monteith Pl

Speckbaugh May E 2013 Clarion Av

Sticht Henry 219 Odeon

**CAMPBELL COMMERCIAL SCHOOL . . . .**

Endorsed by Benn Pitman and all prominent business houses.

A. R. CAMPBELL, Prin. 31 E. FOURTH ST.

**China Repairers.**

Banahan Jas J 443 E 3d

**China and Glassware.**

Abel Max 1427 Central Av

Bernstein Phillip 322 E Pearl

Bloch D & Co 432 W 6th

Blossom Morris I 111 W Elder

Cincinnati Glass & China Co (The) 336 Main

Cincinnati Mercantile Co 332 W 5th

Dean & Kite Co (The) n w c Walnut and Pearl

Fisher Wm 331 W 6th and 703 W Court

Gump Jos 2025 Harrison Av

Hoffman Louis 1150 Harrison Av

Klein Albert 1210 Linn

Knox S H & Co 28 W 5th and 1133 Main

**KOCH & BRAUNSTEIN CO. (THE),** 9 and 11 W. 4th

Lauber Mrs H 9 E Court

**LEWIS & NEBLETT CO. (THE),** 117 E. 5th; 'Phone Main 1153

Lewis Thos M 437 Main

Licht Isaac 104 W Elder

*The McAlpin Store*

13 to 25 West Fourth Street.

Pastor Abraham 628 W Court

Pinkus Mrs G 344 W 6th

Rosenberg W 1233 Main

Ross Willis A 119 S Main C

**SCHULTZE THE F. CO.,** 110 W. 4th

Schwartz Mendel 516 W 6th

Stein Isaac I 132 W Elder

Sullivan & Co 312 W 6th

Wasserman Abraham 927 Central Av

Wille Louis F 1335 Main

Wolpa L & Son 230 W 5th

Zoller Fred 3929 Spring Grove Av

**Chiropodists.**

Banks John 122 W 4th

Bell & Johnson 2d fl 409 Main

Boone Mayme A 35 Emery Arcade

Bowen Elizabeth Phares rm 4, 118 E 4th

Carey Dr 43 Emery Arcade

Conley Mrs H E 1112 Myrtle Av

Copeland Iva B 748 Barr

Copper Anna 635 Walnut

**DAVIS J. H.,**

404 Neave Bldg; 'Phone Main 2886

**EPPLEY A. L.,** Chiropodist and Manicure;

Instruments Sterilized, Room 204 Neave

Bldg, n.w.c. 4th and Race

Eppley H C rm 22, 512 Race

**LOUIS TRAUB,**

**EXPERT ACCOUNTANT**

**SHORTHAND REPORTER**

408 BELL BLOCK. 'Phone Canal 4297.

# STEWART IRON FENCE

MADE ANY HEIGHT OR STYLE.  
To Suit All Requirements.

'PHONE SOUTH 799.

The Stewart Iron Works Co., Cincinnati,

"The World's Greatest Iron Fence Works."

**Chiropodists—Continued.**

- FRITZE MRS. ANNA**, Flat 3 Brittany Bldg, n.w.c. 9th and Race  
**HARTSELL MAMIE**, Flat 1, 11 W. 5th; 'Phone Main 3389—X  
 Johnston Wm H 627 W 4th  
 Jones Clifford E rm 4, 238 E 4th  
 Oesterreicher Rosa R 135 E Canal  
 Rabenstein Wm M rm 304, 104 W 4th  
 Ray Louise B 75 Corn al b Linn and Baymiller  
 Stowers B F flat 14, 49 W 5th  
 Sutton M Eugenie rm 804, 104 W 4th  
 Taylor Louisa W 635 W 9th  
 Thorman Arthur J rm 403, 104 W 4th  
 Ward Frances E 1045 John

**Chiropractors.**

- Meeker & Klomann rm 10, 9 W 4th

**Chocolate.**

- Peerless Chocolate Co (The) 4th fl 128 E 8th  
 Puritan Chocolate Co (The) 206 W Court  
 Queen City Chocolate Co (The) 318 Sycamore  
 Standard Chocolate Co (The) 220 Main  
 Standard Manufacturing & Distributing Co (The) 220 Main  
 Sterling Chocolate Co (The) 318 Sycamore

**Church Furniture.**

- AMERICAN SEATING CO.**, 33 Mitchell Bldg, 9 W. 4th  
**CLOSTERMAN HENRY**, 319, 321 and 323 W 2d; Telephone Main 1769  
**EXCELSIOR FURNITURE CO.**, n.w.c. 6th and Vine. See Page 2168  
 Grand Rapids School Furniture Works rm 33, 9 W 4th

## KEYER THE G. CO.,

Manufacturers of Special Woodwork and Church Furniture, 1809 to 1817 Central Av.; 'Phone West 3539

**Church Goods.**

- BENZIGER BROS.**, 343 Main; Telephone Main 766  
 Pustet Fr & Co 436 Main  
 Church Pew Numbers and Memorial Tablets.

- MURDOCK THE JAMES, JR., CO.**, 116 to 120 Opera Place

**Churns.**

- Minute Churn Co 1828 Race

**THE SCHMITT SHOW CASE CO.**  
 MANUFACTURERS OF  
**SHOW CASES,**  
 STORE, BANK and OFFICE FIXTURES.  
 209 and 211 MAIN STREET,  
 Telephone Main 1173. CINCINNATI, O.

**Cider Manufs.**

- Monroe Andrew 4 W McMicken Av  
 Old Fort Cider Works 908 Sycamore

**Cigar Box Labels.**

- AMERICAN LITHOGRAPHIC CO. OF N. Y.**, Edward Hutchins, Manager, Room 807 Andrews Bldg, s.e.c. 5th and Race; Telephone Main 4251

**Cigar Box Lumber.**

- Kenker Fred & Sons 3904 North Bend Rd Cheviot. See Page 2178

THE

## Maley, Thompson & Moffett Co.

Manufacturers of

### CIGAR BOX LUMBER

Large Stocks of Cedar Lumber and Veneers, Poplar, Gum and all other Woods.  
 New Modern Plant. Best of Manufacture.  
**EIGHTH AND EVANS.** 'Phone W. 516.

- Maley, Thompson & Moffett Co n w c 8th and Evans

## TROST THE SAMUEL W. CO.,

12 and 14 W. Canal; Telephone Canal 1865; Saw Mill and Finishing Plant, Covington, Ky.; Telephone South 38

## TYLER H. A. & CO.

1040-1052 Berlin

- Tyler H. A. & Co 1040 Berlin

**Cigar Box Manufs.**

- Albers & Meyer 419 W Liberty  
 Aman & Sandmann 24 W McMicken Av  
 Bastian Cigar Box Co 223 W Liberty

## GEISE CIGAR BOX CO.,

21 E. Canal; Telephone Canal 416

- Horstmann Fred 121 Gage  
 Kenker Fred & Sons 3904 North Bend Rd Cheviot. See Page 2178  
 Leikauf Geo & Sons 21 E Canal

## TROST THE SAMUEL W. CO.,

12 and 14 W. Canal b. Vine and Race; Long Distance Telephone Canal 1865

- Unnewehr The Frank Co 1269 Budd

**Cigar Box Nails, Steel and Brass.**

- ROBERTSON W. F. STEEL & IRON CO.**, Elm below 2d. See Page 2241

**Cigar Branding Machines.**

- Unique Cigar Machine Co 10 Green

**Cigar Brands and Canceling Stamps.**

- MURDOCK THE JAMES, JR., CO.**, 116 to 120 Opera Place

**Cigar Case Manufs.**

- Cincinnati Cigar Case Co 315 E 3d

**Cigar Cases and Pockets.**

- DITGEN PAPER GOODS CO. (THE)**, 641 and 643 Main; Telephone Canal 1902

**Cigar Flavors.**

- BERGHAUSEN THE E. CHEMICAL CO.**, 307 E. 2d  
**FRIES ALEXANDER & BRO.**, Manufacturers of Spanish Petune and Cigar and Tobacco Flavors, 312, 314 and 316 E. 2d. See Page 2229

**Cigar Mold Manufs.**

American Cigar Mold Co (The) 1935 West-  
ern Av  
Miller, Dubrul & Peters Mfg Co (The) 507  
E Pearl

**Cigar Ribbons.**

National Ribbon Co 21 E Canal

**Cigars, Wholesale.**

**BARNES C. V., Herman Haebe, Manager;**  
Wholesale and Retail Dealer in all  
Leading Brands of Cigars and Tobaccos;  
also, Dealer in Smokers' Articles, 1009  
and 1011 Central Av.; 'Phone Canal  
1679—X

**KEILSON I., Wholesale and Retail Dealer**  
in Cigars, Cigarettes and Tobacco; a  
Complete Line of Smokers' Articles,  
1517-1519 Central Av., s.w.c. David;  
'Phone West 3750—Y

**MOOS THE J. B. CO., 240 E. 5th; 'Phone**  
Canal 4275

**Cigars, Stogies and Matches, Whole-  
sale.**

**VOIGE GEO. A. CIGAR CO., Geo. A. Voige,**  
President; C. H. Timmerman, Vice Pres-  
ident; W. J. Brueckner, Secretary and  
Treasurer, 50-51 Pickering Bldg; 'Phone  
Main 125

**Cigar Manufacturers, Importers and  
Wholesale Dealers.**

(See also 'Cigars and Tobacco.)

Abrahams Cigar Co 209 E 3d  
Acme Cigar Co 19 Main  
Adler Julius & Co 2d fl 925 Main  
Aglar Nat H n w c Front and Broadway  
Ahlers Fred W 209 E Liberty  
Alvarez F & Co 33 W 2d  
Anschuetz Chas & Son 1207 Poplar  
Apollo Cigar Co 11 W 5th  
Aram B & Co 3d fl 422 Pioneer  
Austing A J n e c 6th and Main  
Bandmann Geo 252 Piedmont Av  
Barnes C V 1011 Central Av  
Bauer Conrad 3713 Eastern Av  
Beck Geo n s Bates Av e of McMicken Av  
Becker Bros 4517 Hamilton Av  
Bejach Albert 603 Vine  
Berling Geo 1611 Moore  
Berning Anthony 425 Ada  
Berning Bros 25 W 12th  
Berning F H & Sons 331 Main  
Besuner Samuel 817 Vine  
Bickett G W Cigar Co 17 E 3d  
Bischoff Chas 1406 Elm  
Bischoff Chas C 706 Vine  
Blatt Herman & Co 209 E 3d  
Boegemann Jos 2732 Colerain Av  
Bohnen Fred 3737 Spring Grove Av  
Bose Chas L rear 1408 Pleasant  
Brackmann Geo 2616 Jefferson Av  
Bremer Henry H 959 Francisco  
Bregelmann Diedrich 1145 Hopkins  
Broerman F C 133 E 3d  
Cahn Lee 34 E 4th  
Centner Wm 1419 Pleasant  
Cincinnati Cigar Co 356 E 3d  
Cincinnati Co-Operative Cigar Co (The)  
1406 Vine  
Cricher Michael W 1536 Central Av  
Cuban Cigar Co 2d fl 111 E 6th  
Cuban Cigar Manuf Co 10 Green  
Cullman Geo 532 Dandridge  
Davis A Sons & Co 209 E 3d  
Davis John C 412 Vine  
Denzler Edward F 4705 Hamilton Av  
Deremo Fred 1752 Dana Av  
Dieckmann, Fred, 3300 Warsaw Av  
Dietrich Michael 1050 W Liberty  
Doerle S & J 1707 Western Av  
Dresing Clemens 12 E St Clair  
Elsbernd John 8 Milk  
Euphrat Bros 19 E 2d  
Fathauer John F 4263 Colerain Av  
Fedeler Edward 42 W Court  
Feld Cigar Co (The) 823 W 9th  
Foltz Nicholas 2708 Reading Rd

**A COMMERCIAL COURSE**

Trains Young Men and Women for Business  
Positions.

**CAMPBELL  
COMMERCIAL  
SCHOOL**

**A. R. CAMPBELL, Prin. 31 E. FOURTH ST.**

Fortriede Chris 1353 Central Av  
Fraenzle Jos 1790 Agnes  
Fridman David 414 W 6th  
Frieder S & Son 5 E 5th  
**FRIES ALEXANDER & BRO., Manufactur-**  
ers of Spanish Petune and Cigar and  
Tobacco Flavors, 312, 314 and 316 E. 2d.  
(See Page 2229)  
Fritz Bros Co (The) n w c 9th and Broad-  
way  
Funk Alex 230 14th  
Gassman Oscar & Co 405 Vine  
Gerard Turpin s w c 6th and Vine  
Gerwel Bernard rear 959 W Court  
Gick Michael es Colerain Av n of North  
Bend Rd Mt Airy  
Gilsey Herman 10 E Front  
Goehring A Jos 4661 Spring Grove Av  
Goepfert Wm 514 Klotter Av  
Grabow Emil B n w c Edwards Rd and N &  
WRR  
Greenfelder Chas & Sons 413 E 5th  
Grosshandler Henry 736 W 9th  
Haas Bros 215 Race  
Haas Jacob 325 Central Av  
Habenberger Jos 310 E 12th  
Haefner Chas 1610 Race  
Hamburger David & Co 3d fl 3 E Pearl  
Hamburger Jacob & Co 616 Elm  
Hammel John 627 Vine  
Hart Simpson D 432 W 5th  
Hartman Christ E 3617 Roll Av  
Hasnau Adam J 2789 Montana Av  
Hayden H J & Co 80 Perin Bldg  
Heine Lee 545 Walnut  
Heisler Andrew 1187 Harrison Av  
Heldman Casper 1413 Central Av  
Henkel Otto 1776 Dreman Av  
Hildmann Bruno 1626 Baltimore Av  
Hill J S & Co 312 Walnut  
Himburg Harry L 1179 Avenue A, C H  
Hirsch The Samuel Co 118 E 6th  
Hittner & Langenbach 1550 Dudley  
Hitz Andrew 1816 Pleasant  
Hodde H J 137 E 3d  
Huitink Henry 2730 Alice  
Ibold Jos 1547 Cutter  
**IBOLD MICHAEL, Wholesale Manufacturer**  
and Retail Dealer in Cigars, s.w.c. 9th  
and Central Av.; Telephone Canal 2526  
**IBOLD THE PETER CO., Manufacturers of**  
"Prudencia" Havana Cigars and "Slim  
Jim" 5c Cigars, 912 Main; 'Phone Canal  
3675  
Imperial Cigar Co 7th fl 225 W 4th  
Independent Cigar Mfg Co 21 E 3d  
Ingram Walter R 523 Elm  
Jackson Cigar Co 215 Race  
Jackson V H & Co n w c 14th and Plum  
Jacobs G & C P 323 E 8th  
Jahn & Kopp 4021 Hamilton Av  
Joseph Max Cigar Co 218 E Court  
Joseph S & Co 218 E Court  
Kehrt Geo 4173 Turrill

**Ohio Bldg. & Const. Co.**

**CONTRACTING BUILDERS**

PHONE CANAL 3732

610 Second National Bank Building.

QUALITY	<b>RAIL ROAD STAMPS</b>	AND PRICE
	<b>MANUFACTURERS</b>	
	TELEPHONE MAIN 184	

Cigar Manufacturers, Importers and Wholesalers—Continued.

Kinley Jos 2011 Central Av  
 Kirstein H L & Co 2513 Vine  
 Kirstein P R 2513 Vine  
 Klein Fred P 426 Oliver  
 Knapp M F 215 W 2d C  
 Knecht Jos 118 E 2d  
 Koehler Geo J 2142 Ohio Av  
 Kopf Ferd 1420 Mansfield  
 Krebs Geo 1015 Depot  
 Krieg Chas 119 Gage  
 Krohn Chas N & Co 530 Walnut  
 Kuhn Valentine 1613 Moore  
 Kunstman August 2414 Miami Canal  
 Labold & Newburgh Co (The) 8 E 3d  
 La Moro Cigar Co 25 W 12th  
 Langerman Chas A 719 Main  
 Lantz Wm 1235 Plum  
 Levin Hyman 745 Barr  
 Levinson Louis 208 E 2d  
 Lichtenberg Herman 958 Pavilion  
 Liepold Emanuel 865 Clinton  
 Lindner John R R 311 Main  
 Lohmann Edward C ws Reading Rd nr California Av  
 Lohmann Fred 553 Clark  
 Lohmann Jos H 734 W 5th  
 Lowenstein Louis 927 Main  
 Lucke The J H Co n e c Pearl and Main  
 Ludwig B H 2131 Colerain Av  
 Luebbe Louis 1706 Main  
 Lurie Bros 640 W 5th  
 Lutmer Herman 234 W 3d  
**MCCUDDEN J. P. & CO., 322 Main; Residence 'Phone Elm 128—R**  
 Maeyrs Mitchell 521 W Liberty  
 Maley Chas T s e c Main and Pearl  
 Mauderer Nic 1931 Central Av  
 Mayer Adolph 335 E 3d  
 Maytum Wm H 4390 Eastern Av  
 Meyer & Fine 1343 Walnut  
 Meyer Fred & Son 2633 Beekman  
 Meyer John D 301 W Railroad Av C  
 Meyers H Sons 209 Race  
 Miller Adam 611 Delhi Av  
 Moos The J B Co 240 E 5th  
 Morthorst Henry 308 Central Av  
 Mund Harry 3132 Durrell Av  
 Nathan Samuel 601 Carlisle Av  
 Natural Leaf Cigar Co 114 E Pearl  
 Neu F G 417 Central Av  
 Newburger L & Bro 323 E 8th  
 Nides Jacob 1327 Vine  
 Ohio Valley Cigar Mfg Co (The) 526 W Liberty  
**PEEBLES' THE JOSEPH R. SONS CO.**  
 Joseph S. Peebles, President, Government Square opp. Post Office  
 Peerless Cigar Co rm, 203, 519 Main

**THE SCHMITT SHOW CASE CO.**

MANUFACTURERS OF

**Bank, Office and Store Fixtures.**

209 and 211 MAIN STREET.

Telephone Main 1173.

CINCINNATI, O.

Penn & Watson 523 E 8th  
 Peter Geo P 110 15th  
 Pfeiffer Isaac 528 Dixmyth Av  
 Phillips Howard B 238 E Front  
 Pilderwasser & Treiman 829 Clinton  
 Piper Gerhard 1173 Gilbert Av  
 Plucker Hugo 2503 Jefferson Av  
 Queen City Cigar Co 10 W 3d  
 Rahe Fred A 539 Slack

### RATHKAMP FRED,

"El Gusto" and "El Principe" Cigars  
 and "Howdy Pap" 5c Cigar, 1218 Vine;  
 'Phone Canal 1333—X

Rendler John 1735 Vine  
 Reszke Adam 2230 Spring Grove Av  
 Robbe Anthony 1746 Hanfield  
 Robinson Harry rm 3, 31 E 3d  
 Roeller Jos 1718 Linn  
 Rohde & Co 322 E 3d  
 Rosenbush Fred & Co 323 E 8th  
 Rosenheim Isidor 537 W 8th  
 Rothkopf Chas W 201 E Pearl  
 Rubel Bros 341 W 5th  
 Ruppanner Paul J 1437 Elm  
 Sauer Louis 2754 Montana Av  
 Schafer Fred 1918 Pleasant  
 Scheer Wm 2405 Concord  
 Schilling Geo 554 York  
 Schmidel G Robt 2310 Harrison Av  
**SCHMIDT J. ADAM, Proprietor Cuban Cigar Co.; Manufacturer of Laughery Club Cigars, Office, 2d floor, 111 E. 6th; 'Phone Canal 688.**  
 Schmittker Wm 1707 Lang  
 Scholten John H 848 Findlay  
 Schreiner Edwin J 1639 Vine  
 Schuchart Jos 1809 Baltimore Av  
 Schuh John s w c Denman and Liberty  
 Schumacher Geo 1702 Central Av  
 Schwaller Andrew 755 Delhi Av  
 Schwarb Frank B 2433 Clifton Av  
 Schwartz Alex 1563 Central Av  
 Sendelbach Adam 1639 Baltimore Av  
 Shuey Harry D 1957 Harrison Av  
 Sicker Adam 2211 Fowler  
 Smith The Jas W Co 417 Sycamore  
 Soetje John 1051 Central Av  
 Solar Cigar Co 207 E 8th  
 Spector Bros 7th fl 225 W 4th  
 Standard Cigar Co 209 E 3d  
 Steiger John 311 W McMicken Av  
 Steuwer Fred 229 W 5th  
 Stoerig Antcn 513 E 13th  
 Stoffer Frank 1631 Central Av  
 Straus Bros & Co 412 Walnut  
 Straus Geo 69 E McMicken Av  
 Straus Henry 527 Vine and s w c 5th and Walnut  
 Tauber David 11 Eastbourne Terrace  
 Thielen Jos B 532 Dixmyth Av  
 Tielke Fred 4454 Eastern Av  
**TIETIG ARNOLD & SON, 119 and 121 E. 6th; after Sept. 1st, 1911, at 413 and 415 E. 5th; 'Phone Canal 3501**  
 Toenjes Clyde 324 W 9th  
 Traylor Bros Co 323 E 8th  
 Trimble Wm H 904 Freeman Av  
 Uchtmann Herman 2034 Dunlap  
 Ullmann, Drefus & Co 220 E 3d  
 Union Cigar Co 114 W Pearl  
 Varnhorn Bernard 910 Linn  
 Voige Geo A Cigar Co rm 50, 448 Main  
 Walters Wm T jr 1626 Hoffner  
 Weaver S A 826 W 5th  
 Weinstein Jos 543 W Liberty  
 Wertheim Leopold 1502 Central Av  
 Westerfeld Albert 1633 Western Av  
 Wilson John W 5923 Main M  
 Witte & Frech 544 Findlay  
 Wodrich G W 1877 Biegler  
 Wolf Albert 2121 Rice  
 Wolf Frank 715 McMakin Av W P  
 Wuest Edward 423 Strafer  
 Wyandot Cigar Co n w c 6th and Jane  
 Zitt Geo F 1514 Plum  
 Zoller August 2828 Lehman Av

**THE WILLIAMS DIRECTORY CO.,**

220 East Fourth Street, Cincinnati, O.

## Cigars and Tobacco.

(Manufs. and Jobbers.)

**BERNING F. H. & SONS, 331 Main; Telephone Main 418**

## Cigars and Tobacco.

Aglar Nat H n w c Front and Broadway  
 Ahlers Fred W 209 E Liberty  
 Apollo Cigar Co 11 W 5th  
 Arthur Chas E 10 E 7th  
 Astbury T W n e c Linn and Clinton  
 Auer Chas 604 Walnut  
 Austing A J n e c 6th and Main  
 Automatic Cigar Sales Co (The) 1816 1st Nat Bk Bldg  
 Baker John W 407 W 7th  
**BARNES C. V., Herman Haebe, Manager;**  
 Wholesale and Retail Dealer in all Leading Brands of Cigars and Tobaccos; also, Dealer in Smokers' Articles; 1009 and 1011 Central Av.; Phone Canal 1679—X  
 Barnes Hiram 438 W 9th  
 Bauer Louis A 3713 Eastern Av  
 Beecher J H 804 Elm  
 Bejach Albert 603 Vine  
 Besuner Samuel 817 Vine  
 Binder John 1960 Queen City Av  
 Bitter Henry 3542 Warsaw Av  
 Black Jos A 517 Plum  
 Blaney Edward A 5912 Main M  
 Bockenstette Chas J 1213 Linn  
 Boegemann Jos W 2732 Colerain Av  
 Bohn Samuel 3311 Gilbert Av  
 Bonbright Stephe S 1634 Freeman Av  
 Brauns Geo 2325 Woodburn Av  
 Bresnen Steven 532 W 4th  
 Brunswick Pool Parlor 526 Central Av  
 Burrell F M 610 Elm  
 Burnham & Zimmer n w c Court and Vine  
 Burns Geo 2835 Woodburn Av and 2472 Eastern Av  
 Busse Jos A 527 Walnut  
 Cahn Lee 34 E 4th  
 Cain Geo M & Son 1234 Vine  
 Chanslor Wm J 1300 Central Av  
 Chrisman Reed 417 Sycamore  
 Cincinnati Co-Operative Cigar Co (The) 1406 Vine  
 Colonial Tobacco Co 553 Clark  
 Covell Earl 435 W 4th  
 Cramer Edward 832 E Pearl  
 Creasy Sam 2200 Central Av  
 Davis John C 412 Vine  
 Ditcher Samuel 668 W 5th  
 Docter Allie 705 Plum  
 Doerle S & J 1707 Western Av  
 Doyle E J 706 Vine  
 Duey John M 36 W 6th  
 Dugan Thos J 522 Elm  
 Eagle Cigar Store 4003 Spring Grove Av  
 Eckstein Rebecca 626 Central Av  
 Eger Alfred 1947 Race  
 Eisenberg Abraham 510 W 6th  
 Eppinger & Schwab 420 W 6th  
 Fedeler Edward 42 W Court  
 Feldhaus B H 2173 Central Av  
 Fennekol Ernst C 212 W Liberty  
 First National Bank Building Cigar Stand 1st Nat Bk Bldg  
 Fischer Chas P 135 W McMicken Av  
 Fix Al & Son 1399 Harrison Av  
 Fortriede Chris 1353 Central Av  
 Frank Noah 14 E Court  
 Freeman & Boiarsky 1341 Central Av  
 Frieder S & Son 5 E 5th  
 Garvey Chas W 123 Opera Pl  
 Gassman Oscar & Co 405 Vine  
 Gershuny Julius 550 W 6th  
 Gershuny Solomon 554 W 6th  
 Gilb Philip 1533 Vine  
 Gilsey Herman 10 E Front  
 Gilson Harry H 913 Race  
 Goehring A Jos 4661 Spring Grove Av W P  
 Goehring Henry J 1611 Elm  
 Goldstein, Alfred 109 E 13th  
 Goldstein Nisan 1500 Central Av  
 Gottlieb Ike 17 Opera Pl  
 Green Arthur A 2307 Colerain Av  
 Greenfield J W 529 Central Av  
 Haas Jacob 325 Central Av

**MIMEOGRAPH WORK**Done by Experts on Short Notice.  
THE BEST IN TOWN.**A. R. CAMPBELL**  
Phone Main 1606. 31 E. Fourth St.

Hagerty Geo C 404 Central Av  
 Hamburger Jacob & Co 618 Elm  
 Hammel John 627 Vine  
 Hart Simpson D 432 W 5th  
 Hatley Henry 410 W 4th  
 Heine Lee 545 Walnut  
 Herwig Henry 13 E 13th  
 Hess C & Bros 1402 Walnut  
 Hill J S & Co 312 Walnut n e c 4th and Walnut Grand Hotel and Gibson House  
 Himelfarb Dora 515 W 6th  
 Hirsch & Faber 126 Government Pl  
 Hirsch Samuel 430 Vine and 44 E 6th  
 Holcomb Wm T 530 Plum  
 Huthsteiner Louis 1112 Vine  
 Ibold Jos 1547 Cutter  
 Ibold Michael 825 Central Av  
 Ibold The Peter Co 912 Main  
 Ingram Walter R 523 Elm  
 Jacob Edward D n w c 4th and Sycamore  
 Jahn & Kopp 4021 Hamilton Av  
 Jenike & Meyer 1045 E McMillan  
 Jones Geo W 228 W 4th  
 Joseph Side 223 E Pearl  
 Kamp Erwin J 10 E 6th  
**KEILSON I., Wholesale and Retail Dealer**  
 in Cigars, Cigarettes and Tobacco; a Complete Line of Smokers' Articles, 1517 and 1519 Central Av., s.w.c. David; Phone West 3750—Y  
 Keiser Albert H 1536 Central Av  
 Kenney Jas 1328 Walnut  
 Kilroy E G 435 Central Av  
 Kinley Jos 2011 Central Av  
 Kinney P J n e c 5th and Walnut  
 Kirstein H L & Co 2513 Vine  
 Klebahn F L 440 Milton  
 Klepper Augusta C s e c 12th and Race  
 Krohn Chas N & Co 530 Walnut and Pugh Bldg  
 Kusnick Louis E 23 E 6th  
 Labold & Newburgh Co (The) 10 E 3d  
 Lampe Mary 4160 Hamilton Av  
 Landwehr Benedict 907 W 5th  
 Lange Henry T 10 Gano  
 Langerman Chas A 719 Main  
 Langerman Wm 1722 Elm  
 Laphorn John 331 E 8th  
 Lloyd Philip S 3511 Reading Rd  
 Lohmann Fred D 553 Clark  
 Lohmann Jos H 734 W 5th  
 Lorenz Albert 2313 Colerain Av  
 Ludgate Mrs Lizzie 514 Elm  
 Ludwig B H 2131 Colerain Av  
 Luther Chas T 1205 Central Av  
 McClenahan W C, Hotel Rand  
 McNamara Thos J 2119 W 8th  
 McWilliams Wm B 510 Sycamore  
 Mambrus Cigar Co 609 Walnut  
 Martin C E 939 E McMillan  
 Martin Jos 709 Elm  
 Martineck Carl 1404 Walnut  
 Mauderer Nic 1931 Central Av  
 Mauderer Theresa 1912 Queen City Av

**LOUIS TRAUB,**  
**EXPERT ACCOUNTANT**  
**AND SYSTEMATIZER,**

408 BELL BLOCK. Phone Canal 4297.

# STEWART IRON FENCE

**35c** PER FOOT and UP.  
OVER 500 DESIGNS.  
PHONE SOUTH 799.

**The Stewart Iron Works Co., Cincinnati,**  
"The World's Greatest Iron Fence Works."

### Cigars and Tobacco—Continued.

Mazza Antonio 535 Main  
Merland John 9 W Liberty  
Metz Martin 1419 Vine  
Miller David, Prov Bk Bldg  
Minor John 529 1/2 Broadway  
Moler Chas 520 Central Av  
Morgan Jas K 734 State Av  
Morthorst Henry 308 Central Av  
Moss Harry 602 Sycamore  
Mueller Wm F 214 1/2 E 5th  
Neu F G 417 Central Av  
Neumann L J 1322 Linn  
Nussbaum Henry J 307 W 4th  
Ohlwein Chas 808 Main  
Ollendick Frank B 1203 Vine  
Orr Fred 4019 Eastern Av  
Peebles' The Jos R Sons Co, Government  
Square opp Post Office  
Perazzo Aurilio 133 E Court  
Perazzo John s w c McMillan and Gilbert Av  
Petermann Geo 4901 Central Av M  
Putthoff Robt L, Textile Bldg  
Rathkamp Fred 1218 Vine  
Reder F H s w c Flint and Freeman Av  
Rendler John 1735 Vine  
Roeller Fred C 2461 McMicken Av  
Roeller Jos 1718 Linn  
Royal Cigar Co (The) Hotel Sinton  
Rubel Bros 341 W 5th  
Ruppanner Paul J 1437 Elm  
Sandmann Frank 10 St Gregory  
Schiesz Fred 2100 W 6th  
Schimmelmann Chas 506 Elm  
Schreiner Edwin J 1639 Vine  
Schulten Geo H 1564 Freeman Av  
Schumacher Geo 1702 Central Av  
Schumacher Henry 1223 Main  
Schwab Dina 281 W McMicken Av  
Schwartz Alex 1563 Central Av  
Schwarz Peter 718 Vine  
Sebastian Jos A 30 Emery Arcade  
Second National Cigar Stand 2d Nat Bk Bldg  
Seeger H A 434 E 12th  
Siebenthaler & Rudolph 1187 Harrison Av  
Simms Mrs J E 833 Walnut  
Simpson Thos P 4200 Hamilton Av  
Soetje John 1051 Central Av  
Stag Cigar Store 520 Central Av  
Steele L M 237 Broadway  
Stein Morris 1321 1/2 Central Av  
Stephan John W 1323 Sycamore  
Stephens & Gohn 602 W 3d  
Stern Samuel 1321 1/2 Central Av  
Steuer Fred 229 W 9th  
Stewart Richard 1547 Cutter  
Stolze John 3641 Glenway Av  
Straus Bros & Co 8 E 6th, 412 Walnut and  
lobby 2d Nat Bk Bldg

**THE SCHMITT SHOW CASE CO.**  
MANUFACTURERS OF  
**ALL GLASS CASES**  
209 and 211 MAIN STREET.  
Telephone Main 1173. CINCINNATI, O.

Straus Henry 527 Vine s w c 5th and Walnut  
and Hotel Havlin  
Strohfeldt Robt E 1351 Main  
Sturr Ellsworth 809 Race  
Telscher Frank 1237 Main and 1428 Vine  
Thien Lambert 1537 Elm  
Thomas & Falley 1637 Chase Av  
Toenjes Clyde 324 W 9th  
United Cigar Stores Co n w c 5th and Walnut  
s w c 5th and Vine, 615 1/2 Vine and 330  
W 5th  
Vessil John 429 Central Av  
Vorbroke Henry F 1302 Vine  
Walter Isidor 789 Delhi Av  
Warren John T n w c 5th and Pike  
Weaver Walter C 141 E 6th  
Webb Albert A, Court House  
Wentworth Stephen M 825 W 5th  
Wernersbach Henry sr 2121 Vine  
White Wm B 815 Central Av  
Wiehaus August jr 2010 Vine  
Wiehaus August sr 2801 Vine  
Wilson John W 5923 Main M  
Witte Frank 706 Race  
Wittekind Bros 3448 Reading Rd  
Witz Wm C 125 E 12th  
Woeste H G 1035 Broadway  
Wolf Daniel A 407 Main  
Wright Walter W 616 Sycamore  
Wuebbing Henry 3014 Price Av  
Young M & L 305 W 6th

### Cinders.

Cincinnati Cinder & Supply Co 110 E 3d

## WASHED COAL CINDERS FOR CINDER CONCRETE

In Unlimited Quantities, F. O. B. Cars, Any Railroad.

## CONCRETE CINDER CO., UNION TRUST BUILDING.

Phones: Day, Main 774; Night, North 4142.

Concrete Cinder Co 1409 Union Trust Bldg

### Circular Addressing.

## CAMPBELL A. R.,

Harrison Bldg, 31 E. 4th; Telephone  
Main 1606

## CRAWFORD ADDRESSING CO.

TYPEWRITTEN LETTERS FOLDING, ETC.  
ADDRESSING MAILING LISTS

512 RACE ST. CINCINNATI  
PHONE CANAL 3320

### Circular Letters:

## CAMPBELL A. R.,

Harrison Bldg, 31 E. 4th; Telephone  
Main 1606

## LITTLEFORD

## COPYING SHOP,

B. Littleford, Manager; 1104 First  
National Bank Bldg; Telephone  
Main 1802; Addressing, Folding,  
Sealing and Stamping are a few of  
Our Specialties.

**Circular Letters (Fac-Simile Type-written).**

Alcorn Multi-Letter Shop (The) rm 37, 15 E 3d  
Crawford Addressing Co sec Race and Opera Pl

**Circus Programs.**

**SOUTHERN I. M. PROGRAM CO.,** 605 Lyric Theater Bldg

**Civil Engineers and Surveyors.**

Baldwin Ward rm 807, 528 Walnut  
Betts Frank B 4214 Langland  
Bone Frank A 2633 Cleinview Av  
Burke M D 706 2d Nat Bk Bldg  
Conway H L, City Hall

**CORNELIUS CHARLES,**

Reinforced Concrete Designs, Building Superintending, Topographic, Sewerage and Subdivision Work, 318 Johnston Bldg; 'Phone Main 1235

Cowen Clinton, County Surveyor  
Danenhowe C N 1112 Traction Bldg  
Dickson Chas F rm 201, 519 Main  
Earnshaw C S 1112 Traction Bldg  
Fry H H rm 17, 238 E 4th  
Gradison Jos rm 17, 41 E 4th  
Harper J M, Court House  
Harrison B W 914 Main  
Heckle Emil J rm 809, 123 E 6th  
Henke Harry 1631 Dauner Av  
Heyl Bros rm 609, 519 Main  
Hill John W & Sons 506 1st Nat Bk Bldg  
Holzhalt Edward J, City Hall  
Hooper Henry N 517 Prov Bk Bldg

## D. S. HOSBROOK & SON

### CIVIL ENGINEERS AND SURVEYORS

**ROOM 66 PICKERING BLDG.**

Residence Telephone Madisonville 164—X. Residence Telephone Madisonville 48—L.

Hosbrook D S & Son rm 66, 448 Main  
**HOSBROOK & FERRIS,** 203 Carlisle Bldg  
Huge E W 811 2d Nat Bk Bldg  
Knorr Herman E dep County Surveyor  
Krug Frank S chief deputy County Auditor  
**LAYMAN E. F.,** Room 42, Blymyer Bldg;  
'Phone Canal 661  
**LYNN E. B.,** Civil Engineer; Surveys, 611 Prospect Place, Avondale  
Morris Frank E 2416 Harrison Av  
Punshon Thos B rm 24, 439 Race  
**RANDOLPH THE T. F. CO.,** Engineers' and Surveyors' Instruments, 232 E 5th  
Ridgway Thos A 424 Dayton  
**SANDUSKY HARRY C.,** 325 Carlisle Bldg;  
'Phone Main 716  
Shipley H F chief engr Dept of Public Service  
**STEWART J. A.,** Civil Engineer, 1112 Traction Bldg; Telephone Main 2476; Residence, Kennedy; 'Phone Elm 286—X  
Stichnath Christ 3519 Shaw Av  
**SULLIVAN WALTER E.,** 906 Commercial Tribune Bldg  
Thompson Jos P 1614 State Av  
Tozzer Henry 4211 Turrill  
Wulfekoetter E W rm 14 sec 6th and Vine  
**Claim Agents.**  
Jones Price J rm 4 s w c 5th and Main  
McCormick A W & Sons 3110 Woodburn Av  
**Clergymen.**  
Abberley R W (Christian) flat 31, 2106 Sinton Av  
Adelmann A C (R C) n s St Michael opp Church

**When You Want a Bookkeeper**

Beginner, Experienced or Expert  
Telephone Main 1606.

**Campbell Commercial School**

**A. R. CAMPBELL, Prin.** 31 E. Fourth St.

Alaxandre M W (Bapt) 1000 Lincoln Av  
Allstaetter Philibert (R C) 22 Green  
Andrews E L (Bapt) e s Wesley Av nr Court  
Armacost Harley E (M E) 3908 Eastern Av  
Assel John (U B) 1423 Baymiller  
Atwater C W (Bapt) 3714 Eastern Av  
Aultman D L (M E) rm 71, 222 W 4th  
Austin Chas A (Pres) 1538 Linden Av C H  
Auweller Edwin (R C) 1615 Vine  
Babin Jeremy (P E) 148 E 4th  
Bachrach David (Jewish) 565 W 6th  
Balangero G B (R C) 527 Broadway  
Baranski R (R C) s w c Liberty and Cutter  
Baum Emil E (Evang Prot) 2652 W 6th  
Bauslin Chas S (Luth) 973 Windsor  
Beckett Jasper N (U B) 1750 Powers  
Beckman Francis (R C) Mt St Mary's Theological Seminary Mt W  
Bell Sheridan W (M E) 6128 Main M  
Bene Fred H (R C) cor Tennessee Av and Reading Rd B H  
Benthin Paul (Evang Prot) 741 Froome Av  
Beresford A B (Universalist) 854 Lincoln Av  
Bergheger Louis M (R C) 630 Prospect Pl  
Bergin Edward S (R C) s w c 7th and Sycamore  
Berning John H (R C) 3712 Borden  
Bertram F W (Evang Prot) 206 W Liberty  
Bigelow Herbert S rm 58, 514 Main  
Blodgett C W (M E) 2884 Ziegler Av  
Bolden Robt B (Bapt) 308 Perry  
Bonner Rudolph (R C) St Anthony's Monastery Colerain Av Mt Airy  
Boriglione Fiorenzo (Italian Prot) 911 McPherson Av  
Bosch Fred C S (Pres) 2653 Liddell  
Brandon Allen (Bapt) 6 Wilkinson b Concord and Kenton  
Brean W L (Pres) 711 Cutter  
Brinkmeyer Henry (R C) n w c Warsaw Av and Grand Av  
Brokaw Abraham L (M E) 1043 Wesley Av  
Brokhuis Antonine (R C) 1615 Vine  
Brown Chas Sumner (Bapt) 2526 Bell Pl  
Brown Milton W (Pres) 3492 Cheviot Av  
Browne Geo S J (Pres) rm 32, 222 W 4th  
Bruegge Florence (R C) 616 E Pearl  
Bruner C C (M E) 1018 Walnut  
Bucher A J (M E) n e c Reading Rd and Oak  
Burdett John (Bapt) 2353 Florence Av  
Burney J P (Bapt) 338 W 5th  
Burwinkel Jos J (R C) n s Reeves Pl e o i Heekin Av  
Buschle F X (R C) 22 Green  
Buse Henry H (R C) 325 W 8th  
Butterman Eugenius (R C) 1615 Vine  
Byrne Coleman (R C) St Paul Pl opp Pavilion  
Cahill Caspar B (R C) 709 Delhi Av  
Campbell Homer M (Pres) 4608 Simpson Av M  
Campbell Myron M (Meth Prot) 3843 Isabella Av  
Carter Jos (Pres) rear 1220 State Av  
Cassilly Francis B (R C) s w c 7th and Sycamore

**Ohio Bldg. & Const. Co.**

PHONE CANAL 3732

**BUILDERS & GENERAL CONTRACTORS**

610 Second National Bank Building.



QUALITY	<b>Novelties</b>	AND PRICE
	<b>in Metal</b>	
	<b>MANUFACTURERS</b>	
<b>TELEPHONE MAIN 184</b>		

## Clergymen—Continued.

Clark David W (M E) 1607 Mansfield  
 Clark John W (Bapt) 724 E 6th  
 Clark Wm P (R C) Mt St Mary's Theological Seminary Mt W  
 Cleary Edward T (R C) 1045 Mound  
 Clickner Geo M (P E) 223 W 7th  
 Conahan James E (R C) s w c 7th and Sycamore  
 Conroy Ignatius (R C) St Paul Pl opp Pavilion  
 Conroy Wm (R C) 325 W 8th  
 Conway Cornelius (R C) n e c Blue Rock and Cherry  
 Conway Wm C (R C) 2510 Gilbert Av  
 Conzett Jacob (Pres) Sta L Cin'ti  
 Cooley Frank E (P E) 4726 Stewart Av M  
 Copeland Albert L (Friends) 2803 Price Av  
 Cordell Harry W (Christian) 4275 Williamson Pl  
 Cordell Wm W (Christian) e s Mentor nr Gilbert Av  
 Corey Stephen J (Christian) rm 35, 222 W 4th  
 Certain Henry (R C) n s St Michael opp Church  
 Cossum W H (Christian Assembly) s w c Clark and John  
 Cotter F H (R C) Mt St Mary's Theological Seminary Mt W  
 Cox C G (M E) 2119 Cliff  
 Craig Moses (A M E) 727 Carlisle Av  
 Crane Harry T (Bapt) 2427 Auburn Av  
 Creager Edward J (R C) s e c Auburn Av and McMillan  
 Crooks Wm (M E) w s Ammon Av n of West Fork Rd  
 Crouse Meigs V (Pres) 312 W 9th  
 Cummings J J (Bapt) 4240 Eastern Av  
 Cummings Jas L (Bapt) Deerfield Rd M  
 Curtis Henry Melville (Pres) 103 E Auburn Av  
 Daly Eugene J (R C) s w c 7th and Sycamore  
 Darden Wiley (Bapt) 220 W Court  
 Darling Jas D (M E) 1230 Hopple  
 Davis Altimore E (Bapt) 731 Reading Rd  
 Davis Eugene A (R C) 2398 Glenway Av  
 Davis Moses (Bapt) 555 E 8th  
 Delaney Frank S (M E) 6235 Center M  
 Deppenbrock Edward G (R C) 2733 Massachusetts Av  
 Deputy L O (M E) 6213 Main M  
 DeSmedt Jos P (R C) s w c 7th and Sycamore  
 Deutsch Gotthard (Jewish) 724 W 6th  
 DeVaughn John W (Bapt) 1738 Maple Av C H  
 Dickerson Jas S (A M E) 1114 Lincoln Av

Dickhaus John B (R C) s s Ohio Pike e of Cherry Mt W  
 Diener Chas M (R C) 1411 Cedar Av C H  
 Dorn F L (Evan Prot) 106 W McMicken Av  
 Dottmann Bernard (R C) s w c 2d and Jackson C  
 Douglas Chas D (Bapt) 802 Barr  
 Dowling Jas A (R C) s w c 7th and Sycamore  
 Driessen John (R C) s w c 7th and Sycamore  
 Drufner Albert E (R C) 3104 W 8th  
 Dubois Geo W (M E) s w c Considine Av and Phillips Av  
 Duckwall John L (M E) 1306 Yarmouth Av B H  
 Duerstock Jos (R C) 1117 Pendleton  
 Eastman Geo N (P E) 2163 Fulton Av  
 Edwards Geo H (P E) 223 W 7th  
 Edwards H Boyd (P E) 318 E 4th  
 Eisenlohr Hugo G (Ger Prot) 1205 Elm  
 Eldredge C W (Pres) rm 46, 222 W 4th  
 Enderis Frank T (M E) rm 63, 222 W 4th  
 Engelhard Dyonisius (R C) 42 Calhoun  
 Englander Henry (Jewish) 1355 Myrtle Av  
 Eula J B (R C) 527 Broadway  
 Evans Morris Owen (Congregational) w s Lawrence nr 3d  
 Evans Robt (Christian) rm 12, 302 Sycamore  
 Faist Cantius N (R C) 3500 Montgomery Rd  
 Falls Jas G (R C) n e c Ashmont Av and Shady Lane  
 Farr Morton A (M E) 2418 Ashland Av  
 Farris Benj F (U B) 3736 Borden  
 Farris Elijah H (U B) 312 W McMicken Av  
 Faust Gustav (M E) 2347 May  
 Feldmann John M (R C) 2733 Massachusetts Av  
 Fennet Cornelius (R C) 1615 Vine  
 Ferguson Thos L (M E) Park St M E Church  
 Finn Francis J (R C) s w c 7th and Sycamore  
 Fischer Egbert (R C) 1615 Vine  
 Fischer Henry W (Pres) 1220 Ida  
 Flinchbaugh Fred L (P E) 3780 Clifton Av  
 Fogarty Jas W (R C) 1062 Wesley Av  
 Foley Jas D (R C) s w c 7th and Sycamore  
 Forbes Chas A (Congregational) 335 Tusculum Av  
 Fortune Alonzo W (Christian) 1361 Burdett Av  
 Foster Frank (Pres) 420 Elm  
 Foster Jos B (M E) 1710 Fairfax Av  
 Fox Ralph M (M E) 2509 Ohio Av  
 Frazier Martin F (Christian) 1241 Lincoln Av  
 Freundt Urban (R C) 1615 Vine  
 Funk Rudolph A (Jewish) 807 W 8th  
 Gaddis E S (M E) 851 Glenwood Av  
 Gaede John P (Seventh Day Adventist) 1339 Tecoma Av C H  
 Gallagher John T (R C) St Joseph's Orphan Asylum  
 Gardner Benj (Bapt) 664 W 5th  
 Geers Geo H (R C) 639 Steiner  
 Gerlach John C (M E) 42 Hollister  
 Gilbert Levi (M E) rm 60, 222 W 4th  
 Gillian Wm M (Pres) 1534 Chapel  
 Gillman C A (Bapt) 920 Lincoln Av  
 Glascock Jas L (M E) 1350 Grace Av  
 Golder Chr (M E) 3129 Fairfield Av  
 Gordon Wallace M (P E) 3626 Reading Rd  
 Gorham Pettis (M E) 1745 North Bend Rd C H  
 Goss Chas F (Pres) 937 Lexington Av  
 Gow Francis (A M E) 3054 O'Bryon  
 Gowdy W F (Pres) 2115 Auburn Av  
 Grant Donald M (Pres) 315 Bryant Av  
 Gray L W (Bapt) 2805 Alms Pl  
 Green F P (Bapt) 910 Lincoln Av  
 Green Justin N (Christian) 1753 Brewster Av  
 Grentzenberg Herman A (M E) e s McFarlan Rd n of Montana Av  
 Grimmelsman Jos (R C) s w c 7th and Sycamore  
 Grodsky Aaron (Jewish) 207 Forest Av Avondale  
 Grossmann Louis (Jewish) 2212 Park Av  
 Guinn Isaac E (Christian) 633 E 6th  
 Gundermann Peter P (R C) 1615 Vine  
 Haefner Henry (Prot) 27 E 9th  
 Hamburger M A (R C) 3500 Montgomery Rd  
 Hardin Jas H (Bapt) 2142 Florence Av

## THE SCHMITT SHOW CASE CO.

Successors to { Schmitt & Co., . . . . Est. 1893.  
 Schmitt, Wiegel & Co., " 1876.  
 L. Wiegel & Co., " 1867.  
 Schmitt & Bro., " 1851.

## SHOW CASES & STORE FIXTURES

209 and 211 MAIN STREET.  
 Telephone Main 1173.

Hargrave Thos B (Pres) e s Dunaway Av nr Werk Rd  
 Harper Jas E (Pres) 904 Clark  
 Harper Samuel W P (Church of God) 922 Baymiller  
 Harrington Wm J (R C) s w c 7th and Sycamore  
 Harris Louis R 730 W 4th  
 Harris Thos J (Meth) 117 W 9th  
 Harrison Frank (Bapt) 332 W 5th  
 Hartzell J Lott (Pres) s w c 8th and Elm  
 Harvuot A M (Christian) 1749 Brewster Av  
 Harwood E E (Christian Catholic) 331 John  
 Haun Ewald (P E) 4268 Colerain Av  
 Haupt H (Evang Prot) n w c Main and McMicken Av  
 Hawk Jacob J (M E) 420 Elm  
 Hayes John C (Bapt) n s Woodburn Av Mt W  
 Heckmann John (Reformed) 2022 Burnet Av  
 Helmig Romuald (R C) 1615 Vine  
 Hemmersbach Andrew (R C) 711 Walnut  
 Hendricks R B (A M E) 566 George  
 Henry Jas (R C) 718 W 3d  
 Herget John F (Bapt) 723 Considine Av  
 Hermann Alfred (R C) 42 Calhoun  
 Hertenberger John (R C) St Paul Pl opp Pavilion  
 Hescott Howard J (M E) 1994 Kinney Av  
 Heyl Carl F (Reformed) 1425 Sycamore  
 Hickey John F (R C) s e c Auburn Av and McMillan  
 Hill John L (Christian) 1321 Burdett Av  
 Hochberg Henry (Jewish) 1015 Cutter  
 Hoeck Louis G (Swedenborgian) 825 Oak  
 Hoelscher Hilary (R C) 42 Calhoun  
 Holland W Webster (M E) 1433 Walnut  
 Holzapfel Ernest (M E) 1604 Sycamore  
 Homan J A (R C) St Francis Hospital  
 Horn Calvin W (M E) 4645 North Edgewood Av  
 Huebschmann Henry C (Evang Prot) 4015 Gulow  
 Hynes P J (R C) n e c Ashmont Av and Shady Lane H P  
 Hypes Benj D (M E) 48 E McMillan  
 Igrisan Chr (Roumanian Bapt) 916 Poplar  
 Ill Bernard (R C) 427 W 8th  
 Irby Griffin (Church of the Living God) 643 E 6th  
 Jackson G Andrew (Bapt) C&WRy w of Saffin Av  
 Jackson Jas H (Bapt) 331 E 7th  
 Jackson John H (Bapt) 3557 Irving  
 James Roger C (P E) 524 Carlisle Av  
 Jameson Henry C (M E) fiat 11 s e c Gilbert Av and Locust  
 Jenkins Josiah H (Cong) 3571 Edwards Rd  
 Jennings Henry C (M E) 222 W 4th  
 Johnson Jas M (A M E) 3259 Gaff Av  
 Johnson M G (Bapt) 1504 Pullan Av  
 Jones Ralph Colton (M E) 1014 E McMillan  
 Kapp Jacob W (Luth) 244 Gilman  
 Kayata Beshara (R C) 57 Race  
 Keeble Robt 659 E 6th  
 Kelly J M (R C) 409 McAlpin Av  
 Kennedy John E (R C) s w c 7th and Sycamore  
 Kerr H Franklin (Pres) 765 Delta Av  
 Kessing Francis (R C) s s Flint b Denman and Dalton Av  
 Keyes Wm H (Mormon) 1730 Sycamore  
 Kilgour Alex (R C) St Paul Pl opp Pavilion  
 Kirgan F M (M E) n e c Harris and Willow Av Mt W  
 Kirsch Joseph (R C) 429 W 8th  
 Klein Edmund (R C) 1615 Vine  
 Klingman John A (Church of Christ) 913 W 9th  
 Knab Chas (R C) 3104 W 8th  
 Knapp John F (M E) 1810 Young  
 Knox Thos (Pres) 2726 Cleinview Av  
 Koehler J T (Luth) n e c 6th and Lockland Av C  
 Kohler Kaufmann (Jewish) 724 W 6th  
 Kohler L A (Christian) 706 W 8th  
 Kohmescher Aloysius (R C) 918 Bank  
 Kopittke Geo W (U B) 418 Torrence Rd  
 Kraemer Roman (R C) St Anthony's Monastery Colerain Av Mt Airy  
 Kreke Marcus (R C) 22 Green  
 Kress John (R C) St Francis Hospital  
 Kroencke Fred W (Luth) rear 3251 Bishop

## A SHORTHAND COURSE

Is a Practical Education to Make Young Men and Women Self-Sustaining.

## Campbell Commercial School

A. R. CAMPBELL, Prin. 31 E. Fourth St.

Krueger W L (Ger Prot) 1008 E 3d  
 Kuenle Chas W (R C) n e c Blue Rock and Lakeman  
 Kues Henry G (R C) 1115 Budd  
 Kugler M M (M E) 3149 Daytona Av  
 Lamb Geo C (Pres) 3302 Eastside Av  
 Lampe John F (R C) 2398 Glenway Av  
 Lamping Francis M (R C) n e c Woodburn Av and Madison Rd  
 Lappin S S (Christian) s e c 9th and Cutter  
 Larbes Flavian (R C) St Anthony's Monastery Colerain Av Mt Airy  
 Lasance F X (R C) Grandin Rd  
 Lasher Geo W (Bapt) 422 Elm  
 Leahey Geo J (R C) s w c 7th and Sycamore  
 Leaverton Landon W (M E) 3832 Llewellyn Av  
 Lehman Edward (R C) n e c Woodburn Av and Madison Rd  
 Lehman Henry J (R C) 3630 Warsaw Av  
 Lehmkuhle Odoric (R C) 1798 Queen City Av  
 Leising Herman J (R C) 745 Laurel  
 Lesser A J G (Jewish) 627 Richmond  
 Lewis Geo (Bapt) 507 W Court  
 Lieftuchter Ephraim (R C) 1615 Vine  
 Lifnitz Sander (Jewish) 531 Richmond  
 Lockhart John M (Bapt) 4511 Hamilton Av  
 Long Maxwell B (P E) 3576 Mooney Av  
 Longman Rufus A (U B) 312 W 9th  
 Lower Eugene A (Bapt) 3910 Glenway Av  
 Lynch J Hollister (P E) 225 Albion Pl  
 McCray Eugene (Bapt) 1047 John  
 McCulloch Geo D (Pres) 912 Mt Hope Av  
 McDuffey Raymond E (Christian) rear 1122 Chapel  
 McFarlan Frank G (Bapt) 726 W 9th  
 McGarry Silvan (R C) St Paul Pl opp Pavilion  
 McGee John Forest (R C) 22 Green  
 McGovern Geo A (R C) s w c 7th and Sycamore  
 McGrath Jos M (P E) 223 W 7th  
 McKibbin Wm (Pres) 5 Lane Seminary Grounds  
 McKinney David (Reformed Pres) 218 Woolper Av  
 McLean Archibald (Christian) rm 35, 222 W 4th  
 McMillin Fred N (Pres) 2238 Park Av  
 McNelly Calvin (U B) 241 W McMillan  
 McNichols John P (R C) s w c 7th and Sycamore  
 McSorley Matthew P (R C) 708 E Pearl  
 Mack Edward (Pres) Lane Seminary Grounds  
 MacKay Campbell L (Pres) s s Reeves Pl e of Heekin Av  
 Magrill Jos (Jewish) 807 W 9th  
 Malcom Wm D (Pres) 955 Hawthorne Av  
 Malone John J (R C) 2510 Gilbert Av  
 Mandelberg Jos (Jewish) 352 Rockdale Av  
 Markham Raphael (R C) Mt St Mary's Theological Seminary Mt W  
 Martin W F (M E) 916 Mt Hope Av

## LOUIS TRAUB,

### EXPERT ACCOUNTANT

### SHORTHAND REPORTER

408 BELL BLOCK. 'Phone Canal 4297.



Adds to the value of your property. It's a permanent investment and money well spent.  
PHONE SOUTH 799.

**The Stewart Iron Works Co., Cincinnati,**  
"The World's Greatest Iron Fence Works."

**Clergymen—Continued.**

Mason M C B (M E) rm 71, 222 W 4th  
 Matthews Very Rev Paul (P E) 223 W 7th  
 Matthews Robt O (M E) 1034 Wesley Av  
 Maveety P J (M E) rm 71, 222 W 4th  
 Mayerhoefer Geo J (R C) 3804 Eastern Av  
 Mayerhoefer John W (R C) 3804 Eastern Av  
 Meinzen Wm C (Luth) 5429 Main M  
 Meloy Jas J (R C) s w c 7th and Sycamore  
 Metzdorf John H (R C) 616 E Pearl  
 Meyer Clarence (R C) 1615 Vine  
 Meyer Edward (R C) 1115 Budd  
 Meyer Joaquin P (Evang) 4315 Eastern Av  
 Meyer Jos A (R C) 6104 Center M  
 Meyer Louis (Reformed Pres) flat 20, 104 Mason  
 Mielziner Jacob (Jewish) 519 Prospect Pl  
 Miller Henry (R C) St Paul Pl opp Pavilion  
 Miller Matthew (R C) St Paul Pl opp Pavilion  
 Millin J R (Pres) 2136 Fulton Av  
 Mills P E (A M E) 2910 Park Av  
 Mindorff Claude (R C) 1615 Vine  
 Mitchell Wm C (M E) 1317 Chase Av  
 Mitchem Richard L (Bapt) 825 Hopkins  
 Mueller Bernard (R C) s e c 13th and Clay  
 Moeller Most Rev Henry (R C) 325 W 8th  
 Moeslein Mark (R C) St Paul Pl opp Pavilion  
 Molengraff Leo (R C) 1798 Queen City Av  
 Monfort F C (Pres) 422 Elm  
 Moninger Herbert H (Christian) s e c 9th and Cutter  
 Moore David H (M E) rm 80, 222 W 4th  
 Moore David R (Pres) 1138 California Av B H  
 Moore Jas A (R C) 441 Torrence Rd  
 Moore Thos D (M E) 4829 Greenwood Terrace  
 Moore Wm (Bapt) off Deerfield Rd M  
 Morgenstern Julian (Jewish) 3450 Hallwood Pl  
 Morrissey John P (R C) s w c 7th and Sycamore  
 Mulvihill Michael (R C) 325 W 8th  
 Mummey Chas E (Cong) 645 State Av  
 Munz Friedrich (M E) rm 61, 222 W 4th  
 Murray Jeremiah A (R C) 414 W 3d  
 Murray John B (R C) 1062 Wesley Av  
 Myers Clifford L (M E) 940 Findlay  
 Nast Albert J (M E) rm 63, 222 W 4th  
 Nau Louis J (R C) 933 Bank  
 Nelson Frank H (P E) flat 2 n w c 4th and Broadway  
 Nemenz Andrew (Ev Prot) 1425 Race  
 O'Brien Matthew P (R C) n e c Blue Rock and Cherry  
 O'Bryan John J (R C) s w c 7th and Sycamore  
 O'Keefe Jas T (R C) 1304 E 3d

**THE SCHMITT SHOW CASE CO.**  
 MANUFACTURERS OF  
**SHOW CASES,**  
 STORE, BANK and OFFICE FIXTURES.  
 209 and 211 MAIN STREET.  
 Telephone Main 1173. CINCINNATI, O.

Olenslayger Louis (M E) 436 E Liberty  
 O'Meara David (R C) 630 Prospect Pl  
 O'Meara Jas J (R C) s w c 7th and Sycamore  
 Osborne G P (Bapt) 422 Elm  
 Overall Chas (M E) rear 5946 Belmont Av C H  
 Rage Hamer L (Bapt) 1108 Lincoln Av  
 Parker Geo (A M E) 1243 Lincoln Av  
 Parks D W (Pres) 2103 Dana Av  
 Payne Jas H (A M E) 1115 Foraker Av  
 Pearson John (M E) flat 2, 960 Morris  
 Peters J W (M E) 3465 Brookline Av  
 Phillipson "David" (Jewish) 3947 Beechwood Av opp Rose Hill Av  
 Phillips R Doyle (Bapt) 918 Lincoln Av  
 Plamondon L Geo (R C) 1130 Beech Av  
 Plueddemann Richard F (M E) 3133 Hackberry  
 Plummer John Francis (P E) 223 W 7th  
 Pohikamp Diomedea (R C) 1798 Queen City Av  
 Pohlschneider H J (R C) 1117 Pendleton  
 Pollard S G (M E) 510 E Pearl  
 Pollock Henry G (Pres) 3610 Vista Av  
 Pratt Dwight M (Congregational) 1012 Locust  
 Pride Ora L (Cong) 1118 Seton Av  
 Purves Stuart B (P E) 223 W 7th  
 Rains F M (Christian) 222 W 4th  
 Reade Chas G (P E) 223 W 7th  
 Real Jos F (R C) s w c 7th and Sycamore  
 Reardon Francis A (R C) 718 W 3d  
 Rehtin Herman H (R C) Mt St Mary's Theological Seminary Mt W  
 Rector Harry F (Christian) 4718 Ward M  
 Redmond John B (M E) 2920 Monfort  
 Reis Jacob A jr (Pres) 1736 Baltimore Av  
 Revenaugh Jas S (Pres) 4235 Hamilton Av  
 Rhinow Arthur B (Pres) 1104 Dayton  
 Rhodes Dudley W (P E) s w c Auburn Av and Mason  
 Rielag Jos A (R C) s w c 7th and Sycamore  
 Rigge Jos F (R C) s w c 7th and Sycamore  
 Riggs A B (Pres) 4 Lane Seminary Grounds  
 Riley Lester S (P E) 2239 Frances Lane  
 Robbins Geo R (Bapt) s e c Betts and Freeman Av  
 Roberts Edward P (Bapt) 3050 McHenry Av  
 Robertson Arthur B (Christian) 611 Johnston Bldg  
 Robertson Peter (Pres) 2363 Stratford Av  
 Robinson W A (M E) 504 Johnston Bldg  
 Rogatzky Oscar (M E) 1732 Kinney Av  
 Rom Agnellus (R C) 1615 Vine  
 Ronan Edwin (R C) St Paul Pl opp Pavilion  
 Roth F A (R C) 1128 Sunset Av  
 Rothmann Philip (R C) 2526 Scioto  
 Roughton Gervaise (M E) 320 E 5th  
 Ruecker August (Ev Prot) s w c Voss and McPherson Av  
 Ruggles Jas (M E) 257 Pike  
 Runnebaum Anthony F (R C) s s 5th b Smith and Cutter  
 Rust R H (Christian) flat 7 Greenwood Court  
 Sacher Max (Jewish) 764 Barr  
 Sanders S D (Bapt) 21 Franklin Av S P  
 Schaaf Valentine (R C) 1615 Vine  
 Schaal J G (M E) 725 Armory Av  
 Schade Arthur A (Bapt) 241 Emming  
 Schatz Jos L (Luth) 3515 Trimble Av  
 Schengber J H (R C) s e c Polk and Chestnut Delhi  
 Schenk Chas E (M E) 519 Forest Av  
 Schmidt Carl F O (Evang Prot) 945 Clark  
 Schmidt Geo X (R C) n e c Blue Rock and Lakeman  
 Schmidt Jos F (R C) 2573 Trade  
 Schmitz Gilbert W (Bapt) 4606 Ward M  
 Schneider Ermin (R C) 1615 Vine  
 Schnorbus Juvenal (R C) St Anthony's Monastery e s Colerain Av n of Leeper  
 Schnuck Francis J (R C) s s 5th b Smith and Cutter  
 Schoenhoeft John F (R C) 3680 Warsaw Av  
 Scholl Wm (R C) 745 Laurel  
 Schulz Paul (Luth) 4227 Turrell  
 Schumacher Henry J (R C) 312 W McMillan  
 Schweickhardt Louis (Ev Prot) 1527 Tremont  
 Scott T D (A M E) 3096 Mathers

Sedgwick Jos H (Bapt) s e c Canal and Walnut  
 Sele Emil (R C) Mt St Mary's Theological Seminary Mt W  
 Selzer Lawrence (German Reformed) 1809 Freeman Av  
 Seuffert John L (R C) Mt St Mary's Theological Seminary Mt W  
 Seward Oliver L (M E) 1552 Chase Av  
 Shee Jos A (R C) Mt St Mary's Theological Seminary Mt W  
 Shotwell Zachariah (M E) 2324 Florence Av  
 Siefert Francis J (R C) 1117 Pendleton  
 Siefke Vincent A (R C) s w c 7th and Sycamore  
 Silvester John J (Christian) 2641 Stanton Av  
 Smith Arthur C (Bapt) 3256 Linwood Av  
 Smith Arthur T (Mormon) 1730 Sycamore  
 Smith Clayton C (Christian) 1365 Burdett Av  
 Smith Jas A (M E) s s Werk Rd e of Queen City Av  
 Smith Thos W (R C) s w c 7th and Sycamore  
 Smith Wesley (Bapt) 6115 Elm M  
 Spiegel Wm L jr (Pres) 2618 Erie Av  
 Stallo Guido (R C) 22 Green  
 Standley Lew W 533 Channing  
 Standley Meredith G n e c Young and Ringgold  
 Starr D J (M E) 284 McGregor Av  
 Steinbruner Jos H (R C) s s Flint b Denman and Dalton Av  
 Stephan S A (M E) 204 W 1st Av C  
 Taeger Herman (Jewish) 2841 Woodburn Av  
 Taylor Casimir (R C) St Paul Pl opp Pavilion  
 Thayer Geo A (Unitarian) 304 Oak  
 Theobald Chrysostom (R C) 1615 Vine  
 Thomas C M (Bapt) 2758 Hoff Av  
 Thomas J Elbert (M E) 250 Hosea Av  
 Thomas Lorenzo (Christian) rear 325 George  
 Thornton Edwin W (Christian) 2908 Ziegler Av  
 Tiekens Jos A (R C) e s Wunder Av n of Fisher Pl  
 Tieman Louis A (R C) s e c Eastern Av and Lumber  
 Tippet Wm J (M E) 927 W 8th  
 Toliaferro Samuel H (Bapt) 914 John  
 Tranter W W (M E) n w c Columbia Av and Delta Av  
 Trost Vincent (R C) St Anthony's Monastery Colerain Av Mt Airy  
 Troxel John R (M E) 1617 Tremont  
 Turnley Asa W (A M E) 2006 Torrence Rd  
 Tyler Samuel (P E) 2239 Frances Lane  
 Vance Shelby F 3 Lane Seminary Grounds  
 Vanderwerp J (Christian Reformed) 45 Mulberry  
 Vasilas Seros (Greek Orthodox) 124 E 3d  
 Vawter Chas R L (Evangelist) 1410 Eastern Av  
 Vernon Howard A (Bapt) 3589 Linwood Av  
 Viehe A E (German Evan) 1504 Bremen.  
 Viel Cyril G (R C) s e c 13th and Clay  
 Vincent Rt Rev Boyd (P E) 223 W 7th  
 VonderAhe Geo H (R C) w s Reading Rd n of Tennessee Av B H  
 VonSchlichten Edward (Luth) 1522 Race  
 Vos John A (Evang Prot) n e c Sidney Av and Rachel  
 Voss Ernst (Evang Prot) 234 Fosdick  
 Waggener Robt H (Christian) s e c 9th and Cutter  
 Wagner Edwin R (Lutheran) 1114 Draper  
 Wagner Eusebius (R C) 42 Calhoun  
 Waites Howard (M E) 611 Carlisle Av  
 Walden John M (M E) rm 80, 222 W 4th  
 Walker J Franklin (Bapt) 1023 W 9th  
 Wallace Wm A (R C) s w c 7th and Sycamore  
 Walsh Chas (Bapt) 3425 Craig Av  
 Walton Gilbert G (Cong) 1318 Chapel  
 Washington C H (Bapt) 529 Eggleston Av  
 Watson Robt (Pres) s w c 8th and Elm  
 Weakley H C (M E) flat 9, 5449 Hamilton Av C H  
 Wehrly Wm H (M E) n e c Montclair Av and Epworth Av  
 Welch Wm C (R C) 1062 Wesley Av  
 Wellinghof John (R C) 22 Green  
 West Wm M (M E) 6123 Walden M  
 Whallon E P (Pres) 422 Elm

## YOUNG MAN

Learn Bookkeeping and Modern Business Methods at the

## Campbell Commercial School

—:o:—

A. R. CAMPBELL, Prin. 31 E. Fourth St.

Wheatley Robt D (Pres) 3353 Cheviot Av  
 White Flam A (M E) 3053 Kerper Av  
 Whiting H R (M E) 1351 Grace Av  
 Wiant Wm A (M E) s s Lincoln Av nr Washington Av Delhi  
 Williams Chas S (Pres) Poplar St Presbyterian Church  
 Williams Edward (Meth) rear 821 Hopkins  
 Williams J F (Christian) 613 Richmond  
 Williams Melchisedec (M E) 729 Carlisle Av  
 Winner Henry J (R C) 933 Bank  
 Wirth Albert E (Pres) 803 Dayton  
 Wood Milo N (Pres) 2442 Ohio Av  
 Woodard Francis C (P E) 678 Hawthorne Av  
 Wulfman Henry (Ev Luth) 757 Delta Av  
 Wurster John C (M E) 1915 Hewitt Av  
 Wyatt Geo W (Bapt) 1737 Dreman Av  
 Yocum C M (Christian) 1357 Burdett Av  
 Young Sherman P (M E) 240 Albion Pl  
 Yount Andrew G (Pres) 40 Commercial Av S P  
 Zaring Elbert Robb (M E) rm 60, 222 W 4th  
 Zarwell August (M E) 338 Milton  
 Zepin Geo (Jewish) 90 Carew Bldg

Cloaks.

## ALMS & DOEPKE CO., THE,

Main, Canal, Hunt and Sycamore

Bischof, Sterne & Stein 6th fl 402 Pike  
 Brandt & Lear 10th fl s w c 4th and Elm  
 Cincinnati Cloak & Suit Co (The) 316 Race  
 Epstein Bros & Co 11th fl 205 W 4th  
 Fabian Manufacturing Co 8th fl 402 Pike  
 Fashion (The) 425 Race  
 Haas B & Son s e c 3d and Elm  
 JEFFRAS CO. (THE), n.w.c. 8th and Sycamore; 'Phone Canal 2005

## KOOP H. S. & CO.,

Dealers in Cloaks, 911, 913, 915, 917 and 919 Central Av. b. 9th and Richmond; 'Phone Canal 2534

Ladies' Tailoring Co (The) 10th fl 224 E 8th  
 Loehmann C H 1314 Vine  
 McAlpin The Geo W Co 15 W 4th  
 Mabley & Carew Co (The) n e c Vine and 5th  
 Merit Cloak & Suit Co 6th fl 418 Elm  
 Perfection Cloak & Suit Co 15 W 6th  
 Pogue The H & S Co n e c 4th and Race  
 RENDIGS-LOTHMANN CO. (THE), 30 and 32 E. 4th  
 Sanders Co (The) 34 W 3d  
 Scheingold Myron 1146 Main

Clock Manufacturers.

Cincinnati Time Recorder Co (The) 1725 Central Av  
 Herschede Hall Clock Co (The) 1011 Plum  
 INTERNATIONAL TIME RECORDING CO. of Endicott, N. Y., 307 Bell Block; 'Phone Canal 901

## Ohio Bldg. & Const. Co.

ALL KINDS OF CARPENTER WORK.

PHONE CANAL 3732

610 Second National Bank Building.

**STENCILS  
and INKS**

*The James Murdock Jr. Co.*  
116 Opera Place. CINCINNATI, O. U.S.A.

**MANUFACTURERS**  
TELEPHONE MAIN 184

QUALITY

AND PRICE

**Clocks, Bronzes and Rich Fancy Articles.**

**ANDREWS THE LORING CO., 117 and 119 E. 4th; Long Distance Telephone Main 970**

**Clocks, Regulators, &c.**

**ANDREWS THE LORING CO., 117 and 119 E. 4th; Long Distance Telephone Main 970**

**Clocks, Wholesale.**

**OSKAMP, NOLTING CO.,**

(THE), 411 to 417 Elm

**Cloth Cutting Machines.**

**WOLF ELECTRICAL PROMOTING CO. (THE), 810 Main; Factory, 130 Opera Place**

**Cloth Examiners, Shrinkers and Spongers.**

**ALBERT GEORGE CO., Cloth Examining, Steam Sponging, Refinishing and Cold Pressing, 202 W. 3d; Telephone Main 4734**

**BAUER & GWINNER, 121 W. Pearl; Telephone Main 3832**

**Maxwell & Rothschild 10th fl s w c 4th and Elm**

**Rothholz Cloth Sponging & Refinishing Works (The) of Rochester N Y 5th fl 128 Opera Pl**

**Clothes Pressing Machinery.**

**Lasance A 2160 Kindel Av  
OHIO MACHINERY MANUFACTURING CO. (THE), 424 E. 8th; Phone Canal 4129**

**Cloth Spongers.**

**MAXWELL & ROTHSCHILD, "Neptune" Process Water Shrinking, Steam Sponging and Cold Pressing, 10th floor Textile Bldg, s. w. c. 4th and Elm; Phone Main 460**

**Clothes Hangers.**

**Hermann Mfg Co 230 E 3d  
Linwood Mfg Co 4785 Morse**

**THE SCHMITT SHOW CASE CO.**

MANUFACTURERS OF

**Bank, Office and Store Fixtures,**

209 and 211 MAIN STREET.

Telephone Main 1173. CINCINNATI, O.

**Clothes Wringers.**

**Adams The C F Co 304 W 5th  
Eclipse Wringer Co 603 Walnut  
Ward Wm & Co 440 W Court**

**Clothes Wringer Repairers.**

**Post John 1628 John**

**Clothiers.**

(Manufacturers and Wholesale Dealers.)

**Bettmann Bros & Co 6th fl 402 Pike  
Bing I & S 318 Elm  
Bloch Abe & Co 812 Main  
Bloom Bros & Co 24 W 3d  
Ettlinger I & Co 5th fl s w c 4th and Elm  
Faller's The Isaac Sons Co n e c 8th and Walnut. See Page 2210**

**Fechheimer, Kiefer Co (The) 8th fl 224 E 8th**

**Feder, Silberberg Co (The) 30 W 3d**

**Freiberg, Kahn & Guiterman 15 W 3d**

**Gelershofer The Henry Clothing Co n e c 7th and Plum**

**Goldman, Beckman & Co s w c 4th and Elm  
Harburger Bros Clothing Co (The) 35 W Pearl**

**Hart Isaac & Co 5 W 3d**

**Heldman Clothing Co 9th fl 400 Pike**

**Koch, Schaffner & Adler 1 W 3d**

**Lichtenstein Bros 14 E Pearl**

**Loeb Herman 9 W Pearl**

**Marks, Friedman & Co 117 W 3d**

**Mayer Clarence & Co 317 Race**

**Mayer, Scheuer, Offner & Co 400 Pike**

**Meis Bros & Co 10 W Pearl**

**Mendelson E S & Co 116 W 3d**

**Messmann, Wenstrup & Co 310 W 5th**

**Moch, Berman & Co s w c Elm and McFarland**

**Ochs Milton & Co 708 Walnut**

**Sanford, Varner & Co n w c 3d and Race**

**Schwartz Gabriel 2 W Pearl**

**Seinsheimer H A & Co 400 Pike**

**Wenstrup Bros 227 W 5th**

**Wyler, Ackerland & Co 308 Elm**

**Clothiers' Association.**

**Cincinnati Clothiers' Association 1707 1st Nat Bk Bldg**

**Clothiers' Supplies.**

**Belding Bros & Co 312 Race**

**Levy J Sons 107 E 3d**

**Long, Sperling & Stern 308 Rawson Bldg**

**Clothiers' Trimmings.**

(See Tailors' Trimmings.)

**Clothing Designing.**

**Bishop School of Designing rm 510, 18 E 4th**

**Clothing Renovators.**

**Adler Benj 1221 Central Av**

**Albany Dry Cleaning Co 20 Landon Court**

**American Tailoring Co 207 Post Square**

**Art French Dry Cleaning Co (The) 9 W Mitchell Av and 20 Emery Arcade**

**Ashton Wm 1738 Main**

**Babin Robt 1422 Main**

**Babkin Samuel 919 Elm**

**Bachelors' Tailoring Co 515 Broadway**

**Baltzer Wm L 4122 Fergus**

**Barg French Dry Cleaning Co (The) n w c Elder and Logan and 17 W 7th**

**Barg J L 429 W 5th**

**Becker's Dyeing & Cleaning Works 623 Vine and 973 E McMillan**

**Becker Sam 310 Sycamore**

**Berlin Dry Cleaning & Dyeing Co 755 E McMillan**

**Berlin French Dry Cleaning Works 1518 Freeman Av**

**Berman M 4 E McMicken Av**

**Birkemeler Louis 2505 Jefferson Av**

**Boehm Philip G 2638 Bellevue Av**

**Brinkers' French Dry Cleaning & Dyeing Co 3502 Warsaw Av**

**Brockmeier Henry 1044 Township**

**Brockschmidt John D 1329 Clay**

Canner Frank 337 Sycamore  
 Chalkowitz Chas 546 W 6th  
 Chicago Dyeing & Scouring Co 714 Vine  
 Cloude H M 2d fl nec 4th and Walnut,  
 s w c McMillan and Boone and 3523  
 Reading Rd  
 Cohen Jos 1321 Central Av  
 Cohen & Levy 311 Vine  
 Cohn Max 9 E University Av  
 Comberger Andrew 616 W McMicken Av  
 Continental Tailoring & Pressing Co 1039 E  
 McMillan  
 Coughlin Chas J 3619 Warsaw Av  
 Davidorf Bernard 105 E 8th  
 Davidorf Martin 3248 Woodburn Av  
 Davidson Ben 3307 Gilbert Av  
 Davis Wolf 611 Walnut  
 Deuser Wm 205 E 13th  
 Eagle Dry Cleaning Co 1769 Baltimore Av  
 Eckstein Rebecca 626 Central Av  
 Eckstein Simon 404 W 9th  
 Eden Dry Cleaning & Tailoring Co 1210 E 3d  
**EGGERS, HARPER CO. (THE), Goods**  
 Called for and Delivered, 625 and 627  
 Prospect Place west of Reading Road;  
 Telephones Avon 1578 and 1579  
 Eisenberg Isadore & Son 200 Calhoun  
 Eismann Anthony H 1206 Broadway  
 Elite Tailoring & Steam Dye House 330 Plum  
 Eskin Hyman 1602 Elm  
 Farber Morris 632 Broadway  
 Feldman Harry 238 E 3d  
**Fenton Dry Cleaning & Dyeing Co (The)**  
 3201 Reading Rd 13 E 6th 2818 Wood-  
 burn Av 747 E McMillan 331 Ludlow Av  
 Walnut Hills headquarters n w c Wood-  
 burn Av and McMillan and 715 Central  
 Av  
 Fialcow Benj 539 W 8th  
 First Hyman n e c Erie Av and Edwards Rd  
 Fischer & Son 2727 Woodburn Av  
 Fischer Tailoring Co (The) 626½ Vine and  
 417 W 7th  
 Foster & Rhines 434 Central Av  
 Franklin Marcus 2031 Vine  
 Franklin R n w c Clark and John  
 Freckmann Albert L 742 McMakin Av  
 Freking Jos 1321 Sycamore  
 French Benzol Dry Cleaning Co 2247 Gilbert  
 Av 3515 Reading Rd 40 Emery Arcade  
 346 W 4th 314 Ludlow Av and 925 E  
 McMillan  
 Friedman Max flat 20 Landon Court  
 Goldberg Harry 610 W 5th  
 Goldberg Morris 710 Vine  
 Goldman Abraham 1605 Freeman Av  
 Goldstein Henry 840 W 5th  
 Gotfred Morris 409 Elm  
 Grosser Alphons 1417 Apjones  
 Haimson L W 1217 Central Av  
 Hartman Anghal 414 Central Av  
 Hartman Tobias 678 W 5th  
 Heiermann Benj 1217 Broadway  
 Heil Geo 406 Central Av  
 Heines Jacob 615 John  
**HESSE DRY CLEANING CO., 2845 Wood-**  
**burn Av., Walnut Hills; 'Phone North**  
**2969**  
 Hub Tailoring Co 307 N Main C  
 Ideal Dry Cleaning & Pressing Co s w c 4th  
 and Walnut  
 Ideal Sanitary Cleaning & Pressing Co (The)  
 1353 Walnut  
 Inskip Arthur 541 Walnut  
 Jacobs Ralph 1069 Cutter  
 Jeckel A A 107 E 6th  
 Kabakoff Jacob 542 W 9th  
 Kaeuper John H 5470 Hamilton Av C H  
 Kalofsky Abraham 538 W Liberty  
 Katz Bros 207 Post Square  
**Katz Jos 915 Baymiller**  
 Kemp Abe 707 Mound  
 Ketz Hyman 734½ State Av  
 Kizer Wm 232 Post Square  
 Klayer F W 143 E 6th, 288 Ludlow Av and  
 1993 Madison Rd  
 Korkes & Dragul 4016 Hamilton Av  
 Kraemer Martin 4210 Hamilton Av  
 Kramer H A & Co 35 E 13th  
 Kuertz Edward A 2628 Vine  
 Kuhlman Wm 714 Vine  
 Laubernds John H 3818 Edgewood Av  
 Lauterbach Benj 3115 Reading Rd

## When You Want a Stenographer

Beginner, Experienced or Expert  
 Telephone Main 1606.

## Campbell Commercial School

A. R. CAMPBELL, Prin. 31 E. Fourth St.

Levy Jos 684 W 5th  
 Lichtenstein Samuel 535 Broadway  
 Littner Chas F 126 E University Av  
 Loughead The C W Co n e c Gilbert Av and  
 Windsor 717 Race 2127 W 8th 934 Bank  
 1215 Linn and 1700 Elm  
 Mann Philip 402 W Court  
 Margolis Hyman 645 W Court  
**Marting John Henry rm 4, 212 E 5th**  
 Merit Dry Cleaning Co 106 15th  
 Model Dry Cleaning Co 505 W Liberty  
 Moore Anderson 318 Perry  
 Moore Hyman 526 John and 335 W 7th  
 Moore & Kirsch 547 W 6th  
 Moorehouse Edward 2614 Vine  
 Moormann Wm 40 W St Clair  
 Morand John T sec 9th and Vine  
 Muzzleman Louis 407 Carlisle Av  
 Nathan B & Son 538 W 6th  
**National Steam Cleaning & Dyeing Works**  
 1407 Central Av  
 Nehls Fred 2826 Vine  
 New York Steam Dye Works 411 Clark.  
 See Page 2222  
 Newburger Harry B 1677 Central Av  
 Newburger Hyman 412 W 5th and 1400 Main  
 Northman Jacob 2816 Preston  
 Northside Dye House 4144 Hamilton Av  
 Overveger Harry 1335 Central Av  
 Paris City Cleaning Co 6300 Center M  
 Paris Dry Cleaning Co 333 W 5th and 344  
 W 4th  
 Parisian Dye House 107 E 6th  
 Peerless Dry Cleaning Co (The) n w c Clark  
 and John  
 Pies Fred 505 W Liberty  
 Poll Geo 331 E 3d  
 Poll J H 808 Vine  
 Price Hill Dry Cleaners (The) 3306 Warsaw  
 Av  
 Price Hill Tailoring Co 3650 Warsaw Av  
 Prutzer Dry Cleaning Co 1634 Vine  
 Pulasky Max 1922 Vine  
**Queen City Pressing & Dry Cleaning Co 2727**  
**Woodburn Av**  
 Rappoport Louis 3344 Reading Rd  
 Reuther Geo M 3737 Spring Grove Av  
 Rhoden Bros 716 W 5th  
 Riskovsky Louis 1013 E McMillan  
 Robison Adolph 816 Clark  
 Rockwood John H 317 E 4th  
 Rogers Martha J flat 2, 922 Lincoln Av  
 Rosenbaum Sol 506 and 507 John  
 Roth J & Son 3505 Reading Rd  
**Royal Dry Cleaning & Dye Works 937 Free-**  
**man Av**  
 Saven Max 438 W 5th  
 Schachet Hyman 4904 Central Av M  
 Schmidt John 17 W Liberty  
 Schmidt & Meyer 2733 Vine  
 Schuchmann Morris 526 Plum  
 Schuehler Wm 5305 Hamilton Av C H  
**Schultz Albert rear 1815 Bremen**  
 Schwartz Jos 2837 Highland Av  
 Sehn A W 411 Clark. See Page 2222

## LOUIS TRAUB,

### EXPERT ACCOUNTANT AND SYSTEMATIZER,

408 BELL BLOCK. Phone Canal 4297.

# STEWART IRON FENCE

Beautifies the Lawn and makes Home attractive. 500 Designs.

35c per Foot and Up.

'PHONE SOUTH 799.

**The Stewart Iron Works Co., Cincinnati,**

"The World's Greatest Iron Fence Works."

### Clothing Renovators—Continued.

Seidenstein Barnett 803 W 7th  
Shankerman Abe 131 E Court and 1007 W Court

Siegel Nathan 2178 Central Av  
Silverman Max 827 Clark  
Siskind J M 272 Ludlow Av  
Solar Dry Cleaning Co 2047 Madison Rd  
Solomon Jos 18 W 7th  
Solomon Meyer 1321 Race  
Spies John H 522 N Main C  
Star Dry Cleaning Co 2705 Erie Av  
Stargardt Julius 515 Broadway  
Stargardt Morris 408 E 5th  
Stehr Henry 2910 Reading Rd  
Stephan Geo W 1602 Race  
Stoller Louis 1057 Central Av  
Stubbe Bernard 302 E 3d  
Swillinger B 927 E McMillan

**TEASDALE'S DYEING & CLEANING WORKS, Wm. S. Teasdale, Proprietor, 625 and 627 Walnut; Telephones Canal 2343 and 2344**

**TEASDALE'S DYEING AND CLEANING WORKS, BRANCH "A," 2411 Gilbert Av.; Telephone North 2205; Wm. S. Teasdale, Proprietor**

**TEASDALE'S DYEING AND CLEANING WORKS, BRANCH "B," 722 Madison Av., Covington; Telephone South 305; Wm. S. Teasdale, Proprietor**

Tennenbaum Israel 602 Richmond  
Textile Rectifying Co 76½ Perin Bldg  
Villensky Bernard 2619 Kemper Lane  
Vormohr The F Dye House 219 E 13th  
Wahn Tailoring Co 59A Perin Bldg  
Washington Dye House 35 W 12th  
Weiner Samuel 811 W Court  
Weintrob Jos 1434 Cutter and 228 Post Square

Welsch Ludwig F 2610 Jefferson Av  
Wexler Harry S 339 Central Av  
Williams John W 4213 Glenway Av  
Winkler Adolph 607 Sycamore  
Wolfson Harry 705 W 7th and 839 W 8th  
Wortmann Cecelia 3355 Burnet Av

### Clothing Renovators' Press Machines and Tailors' Gas Irons.

**HARTZELL MANUFACTURING CO., Tailors' Gas Irons and Press Machines; Repairs in all Branches, 11 W. 13th; 'Phone Canal 1287—R**

### Clothing Stores.

(See also Merchant Tailors.)

Atlas Clothing Co 218 W 5th  
Banner Clothing & Supply Co 616 Vine

**THE SCHMITT SHOW CASE CO.**  
MANUFACTURERS OF  
**ALL GLASS CASES**  
209 and 211 MAIN STREET.  
Telephone Main 1173. CINCINNATI, O.

**BECKER SAM, 310 Sycamore; 'Phone Main 3786—Y**

Behringer Henry & Son 1616 John  
Bell Clothing Co (The) 114 W 5th  
Bennor Paul 2125 W 8th

## BENTLEY & LITTELL,

Correct Ready-to-Wear Clothing; also, Made from Measure, 43 E. 4th; 'Phone Main 1142

Bettmann, Nusbaum & Co office 6th fl 402 Pike

## BIG STORE CO., THE



Men's and Boys' Clothing, Furnishings, Hats and Shoes.

419 and 421 West 5th

In the middle of the block bet. Central Av. and John.

Private Exchange Phones Main 4546 & 4547

Big Store Co (The) 419 W 5th  
Bloom Robt 226 Sycamore  
**BROWNING, KING & CO., n.w.c. Race and 5th; 'Phone Canal 3468**

## BURKHARDT BROS. CO., THE,

Men's Fine Ready to Wear Clothes, Hand Tailored; Fine Furnishings, Fine Hats, 8, 10 and 12 E. 4th; 'Phone Private Branch Exchange Main 2390.

Burkhardt Bros Co 8 E 4th  
Cohen Ziskin 852 W 5th  
Enterprise Clothing Co 119 W 5th  
Fleck Philip 1160 Harrison Av  
Frankel Max 234 Sycamore  
Gately-Brennan Corporation 121 W 5th

## GEIGERMAN BROS.,

409 Vine; 'Phone Main 2823

Globe Clothing House 202 W 5th  
Goldsmith David 434 W 5th  
Goldsmith Nathan 416 W 5th  
Hub Credit Clothing Co (The) 518 Race  
Huss Bros Clothing Co (The) 150 W 5th  
Kaufman D E 1802 Race  
Kraus Abe 1331 Central Av  
Krebs Chas 205 Broadway  
Landman Adolph 3933 Spring Grove Av  
Lauer Co (The) 519 Walnut  
Liberty Co (The) n e c 5th and Plum  
Lorentz Bros Co (The) s e c Race and Elder

*The McAlpin Store*

13 to 25 West Fourth Street.

McAlpin The Geo W Co 15 W 4th  
Mabley & Carew Co (The) n e c 5th and Vine

Magrish Katie 3943 Spring Grove Av  
Magrish Louis 1169 Harrison Av  
Messmann, Wenstrup & Co 310 W 5th  
**NORTHCOTT-SMITH-WILSON CO. (THE), 19-21-23 E. 4th; 'Phone Main 64**

Ohio Clothing Co (The) 1202 Vine  
Rosenzweig Louis 3968 Eastern Av  
Sander The H Co 825 Main  
Schaengold Chas & Bro 427 Vine  
Schmaman Lipman 925 Central Av

Schokler Coleman 1521 Central Av  
 Shohl S & E 344 W 5th  
 Standard Clothing Co 344 W 5th  
 Success Clothing Co 1212 Main  
 Suslow Solomon 630 Broadway  
 Tuch I Edward 202 W 5th  
 United Clothing Stores Co (The) 114 W 5th  
 Vorkamp G H & Sons 241 W 5th  
 Vesper's John Sons 109 W Elder  
 Wade Furnishing Co (The) 409 Main  
 Weid F & Son 933 Main  
 Wenstrup Bros 227 W 5th  
 Wiethe Geo 1559 Central Av  
 Willenborg M & Son 311 E Pearl  
 Wolf's Nicholas Sons 325 E Pearl  
 Worthmore Clothing Co 427 Vine

**Cloths and Cassimeres.**

American Woolen Co of N Y 71 Harrison Bldg  
 Clement, Soule & Co of Boston 639 Walnut  
 Demick & Rieckelman 6th fl 32 W 6th  
 Wittkamper Woolen Co (The) 113 E 12th

**Clutches.**

CONWAY & CO., Manufacturers of Friction Clutches, Sleeves and Couplings, 2507-2511 Beekman (Western Av.); 'Phone West 480  
 DODGE MFG. CO.; 'Phone Main 735; 128 W. 3d

**Coal Agents.**

Cabin Creek Consolidated Coal Co 605 1st Nat Bk Bldg  
 Castner, Curran & Bullitt rm 101, 104 W 4th  
 Laurel-Jellico Coal Co rm 603, 104 W 4th  
**MARMET COAL CO. (THE), Miners and Distributers of High-grade Domestic and Steam Coal, Anthracite, Smithing, Coke; General Office, s.w.c. Central Av. and Water st.; Telephone Private Branch Exchange Main 784. See Page 2211**

**Marmet-Halm Coal & Coke Co., The,**  
 1516 First National Bank Bldg; Telephones Main 631 and Main 680.

Marmet-Halm Coal & Coke Co (The) 1516 1st Nat Bk Bldg

**PITTSBURG & BUFFALO CO.,**

Offices, 1109 and 1110 Union Trust Bldg; 'Phone Main 1307

Sowles Coal Co rm 1, 206 E 5th  
 Trum Coal Co (The) ft of Mill  
 Ulland Coal Co 603 Neave Bldg. See Page 2217

**Coal, Wholesale.**

Adams Coal Co cor Front and Butler  
 Avon Coal Co (The) rm 64, 514 Main  
 Barrett John & Son rm 405, 111 E 4th  
 Barrett Line rm-405, 111 E 4th  
 Bell Coal & Iron Co (The) 816 Lyric Theater Bldg  
 Bellsmith Fuel Co 1609 Union Trust Bldg

**BELMONT COAL CO.,**

F. B. Stewart, Treasurer and General Manager, General Office, 1504 First National Bank Bldg; Telephone Main 1604

**BLAKE THE C. G. COAL & COKE CO.,** 1114 First National Bank Bldg; Telephone Main 1276

**BORDERLAND COAL SALES CO.,**

Main Office, 710 Mercantile Library Bldg; 'Phone Main 815

Brown's W H Son 501 E Front  
 Budd The A R Coal Co of Pittsburgh 511 1st Nat BK Bldg

**Our Employment Department**

Furnishes all the First-Class Business Houses with Bookkeepers, Stenographers and Clerical Help.

**Campbell Commercial School**

A. R. CAMPBELL, Prin. 31 E. Fourth St.

Burlingham Coal Co 615 1st Nat Bk Bldg  
 Burnett Coal & Coke Co (The) L&NRy Freight Office

**CABIN CREEK CONSOLI-**

**DATED COAL CO.,** C. R. Moriarty, Western Sales Agent, 605 First National Bank Bldg; Telephone Main 517

**CAMPBELL'S CREEK COAL CO.,**

General Offices, 311 and 312 Mercantile Library Bldg

**CARBON FUEL CO.,**

W. J. Magee, Manager, 1208 and 1207 Traction Bldg; Telephone Main 3668

Castner, Curran & Bullitt rm 101, 104 W 4th  
 Chesapeake Fuel Co rm 902, 414 Walnut

**CHESAPEAKE & OHIO COAL &**

**COKE CO. (THE),** 802 First National Bank Bldg; 'Phone Main 3840

Cincinnati Gas Coke, Coal & Mining Co 110 E 3d  
 Collins & Hartweg Co (The) rm 2, 9 W 4th  
 Consolidated Coal & Mining Co. (The) rm 2, 9 W 4th

**CONSOLIDATION COAL**

**CO. (THE), INCORPORATED,** Main Office, Room 1201, s.e.c. 5th and Walnut; Telephone Main 2949, Private Exchange. See Page 2212

Dimmick J K & Co of Phila 820 Union Trust Bldg  
 Elk Manor Coal Co 615 1st Nat Bk Bldg  
 Fairmont Coal Co now The Consolidation Coal Co (Inc) main office rm 1204 sec 5th and Walnut. See Page 2212  
 Gilmer Fuel Co 917 Prov Bk Bldg

**GLEN ALUM FUEL CO.,**

Office, 1111 to 1113 Union Trust Bldg; 'Phone Main 1535. See Page 2217

Hall Thos J 450 E Pearl

**HALMAR COAL MINING CO.,**

(THE), 901 and 902 Neave Bldg; 'Phone Main 1200

Hellner Percy & Son of Phila 208 Traction Bldg

**Ohio Bldg. & Const. Co.**

PHONE CANAL 3732

**BUILDERS OF FINE HOMES.**

610 Second National Bank Building



QUALITY

AND PRICE

**CHECKS  
BADGES**

*The James Nurdock Jr Co*  
118 Opera Place CINCINNATI, O. S. A.

**MANUFACTURERS**  
TELEPHONE MAIN 184

Coal, Wholesale—Continued.

**HESSER JOHN T. COAL CO.,**

801 and 802 Neave Bldg, n.w.c. 4th and Race; Telephone Main 3300

Hinsch-Briscoe Coal Co (The) 23 Carew Bldg

Hinsch Coal & Coke Co 23 Carew Bldg

Holmyard Roy rm 809, 414 Walnut

Holverschheid Henry & Co of Chicago rm 56, 518 Walnut

Howard Colliery Co 23 Carew Bldg

**ISLAND CREEK COAL SALES**

CO., R. S. McVeigh, Western Manager, 1719 and 1720 First National Bank Bldg; Telephones Main 3253 and 3254

Jellico & Kanawha Fuel Co rm 801, 414 Walnut

Kendrick Edward S & Co 804 Traction Bldg

Ken-O-Va Coal Co 1000 1st Nat Bk Bldg

**KENTUCKY BLOCK CANNEL**

COAL CO., T. R. Morgan, General Sales Agent, 33 Carew Bldg; 'Phone Main 1293

Kroger Gas Coal Co 917 Prov Bk Bldg

Kroger-Gayle Coal Co 917 Prov Bk Bldg

**LAUREL-JELICO COAL CO., Main Office,**

603 Neave Bldg; Telephone Main 510

☞ See Page 2217

Licking Coal & Tow Boat Co foot of Main

Luhrig Coal Co (The) rm 64, 514 Main

Luhrig Coal Washing & Mining Co (The) 1411 Union Trust Bldg

**MARMET COAL CO., THE,**

Wholesale Shippers of "Marmet Splint," and Monarch Domestic and Steam Coals; Shipments by Rail or River; General Offices, s.w.c. Central Av. and Water st.; Telephone Private Branch Exchange Main 784. ☞ See Page 2211

Marmet Coal & Coke Co (The) s w c Water and Central Av

Marmet Fuel Co (The) s w c Water and Central Av

**Marmet-Halm Coal & Coke Co., The,**

1516 First National Bank Bldg, s.e.c. 4th and Walnut Sts.

Marmet-Halm Coal & Coke Co (The) 1516 1st Nat Bk Bldg

**THE SCHMITT SHOW CASE CO.**

Successors to { Schmitt & Co., . . . Est. 1838.  
Schmitt, Wiegel & Co., " 1876.  
L. Wiegel & Co., " 1867.  
Schmitt & Bro., " 1851.

**SHOW CASES & STORE FIXTURES**

209 and 211 MAIN STREET.

Telephone Main 1173.

Marmet The Otto Coal & Mining Co 1516 1st Nat Bk Bldg

Middle West Coal Co 1510 1st Nat Bk Bldg

Monongahela River Consolidated Coal &

Coke Co (The) e s foot of Lawrence

New River Coal Co rm 500, 104 W 4th

**NEW RIVER CONSOLIDATED**

COAL & COKE CO., 1509 First National Bank Bldg

**NEW RIVER - KANAWHA FUEL**

CO., G. C. Nutting, Manager, 1409 Union Trust Bldg; 'Phone Main 774. ☞ See Page 2217

Nielson Coal & Coke Co (The) rm 900, 104 W 4th

Norfolk & Chesapeake Coal Co 1120 Union Trust Bldg

O'Gara Coal Co 2611 Spring Grove Av

Phenix-Jellico Coal Co 215 E 2d

**PITTSBURG & BUFFALO CO.,**

Offices, 1109 and 1110 Union Trust Bldg; 'Phone Main 1307

**POCAHONTAS COAL SALES CO.,**

Office, 1111, 1112 and 1113 Union Trust Bldg; 'Phone Main 1535. ☞ See Page 2218

**POCAHONTAS COMPANY, The,**

Sales Agent Genuine Pocahontas Domestic and Steam Coal, Furnace and Foundry Coke, Pulaski Anthracite, "Pluto" Cannel, Celebrated Georges Creek Smithing; Thos. R. Morgan, General Manager, General Office, 33 Carew Bldg; 'Phone Main 1293.

Pocahontas Co (The) 33 Carew Bldg

Pocahontas Fuel Co 1208 Traction Bldg

Queen City Coal Co (The) foot of 5th and Freeman Av

Raymond Coal Co (The) s w c Water and Central Av

**SHANKLIN THE JAS. R. COAL**

CO., 1819-1820, First National Bank Bldg; 'Phone Main 619

Shonk-Garrison Coal Co (The) rm 702, 414 Walnut

Smokeless Fuel Co 1503 Union Trust Bldg

Somerset Coal Co of Somerset Pa now The Consolidation Coal Co (Inc) 1204 Traction Bldg

South-Western Fuel Co rm 809, 414 Walnut

Sternberger E L Coal Co 1616 1st Nat Bk Bldg

Tennessee Lumber & Coal Co 817 Prov Bk Bldg

Thacker Co (The) 804 Union Trust Bldg

**TRUM COAL CO., THE,**

A. B. Trum, President; Agents for United Coal Co.'s 2d Pool Youghiogheny Coal for Steam, Gas or Domestic Use; "Jerome" Quemahoning Smokeless; Shipments Throughout Ohio, Indiana and Illinois, Both From Our Elevators at Cincinnati and Direct From Mines; Office and Elevators, Foot of Mill St.; Telephones West 4242 and 4243.

Trum Coal Co ft of Mill st

**ULLAND COAL CO., Office, 603 Neave Bldg;**  
Telephone Private Exchange Main 510.  
☞ See Page 2217

Virginia & Kentucky Coal Sales Co (The)  
1820 1st Nat Bk Bldg

### VIRGINIA-KENTUCKY FUEL CO.

(THE), W. C. Hill, President and Treasurer; J. C. Wheeler, Vice President and General Manager; Miners and Shippers of Coal, 530 Union Trust Bldg; 'Phone Main 1953

### WAR EAGLE FUEL CO.,

417 and 418 Union Trust Bldg; 'Phone Main 316

### WEBB FUEL CO. (THE),

702 Mercantile Library Bldg; 'Phone Main 4370

### WHITE OAK COAL CO.,

Miners and Shippers of "White Oak," New River Smokeless, Eureka Block, Splint, Kanawha Gas, Domestic and Steam Coals, 48 and 72 hour Coke, Private Branch 'Phone Main 2705; Main Office, 409 Union Trust Bldg

### WINIFREDE COAL CO.,

F. B. Stewart, Treasurer and General Manager, General Office, 1504 First National Bank Bldg; Telephone Main 1604

#### Coal Dealers.

Ackermann Jos 2014 Dunlap  
Adams Coal Co cor Front and Butler  
Albers Clemens 3917 Colerain Av  
Andrews Samuel H 908 Linn  
Armand Fred 1608 Western Av  
Bank Street Coal & Coke Co 416 Bank  
Bauer John 2021 Madison Rd  
Bauer Louis 421 Bauer Av  
Baylor Tolliver 2418 May  
Benz Geo s w c Sutton Av and CG&PRR Mt  
W  
Bertram Henry 1375 Harrison Av  
Birnbyrer Mrs August sec Findlay and Plum

### BIRNBRYER W. M.,

Teamster; All Kinds of Hauling; Dealer in All Kinds of Coal and Coke, 2035 Dunlap; Telephone Canal 721

Black Edward F 922 Race  
Blake The C G Coal & Coke Co 1114 1st Nat Bk Bldg  
Bolger Jas P Coal Co n w c 5th and Mound  
Bowman C L n w c McMillan and Gilbert Av  
Brackett Demas 425 Wade  
Brinkmann E H & Son 416 W Liberty  
Brisker Edward L 3519 Warsaw Av  
Brown Jos C 5700 Clason M

### BROWN'S W. H. SON,

Lawrence Street Coal Elevators; J. P. Bauer, Manager; Miner, Shipper and Dealer in Youghiogheny Coal, Coke, Nut Coal, Slack, &c.; Shipments by Rail to All Points North of Ohio River; Principal Office, s.e.c. Front and Lawrence Streets; Elevators, Front and Lawrence Sts. See Page 2213.

Brown's W H Son 501 E Front  
Burns Thos 2408 Boone  
Callahan Jas A 556 Freeman Av

## BE INDEPENDENT LEARN BOOKKEEPING

### Campbell Commercial School

A. R. CAMPBELL, Prin. 31 E. Fourth St.

### Campbell's Creek Coal Co., The,

S. F. Dana, President; E. O. Dana, Vice President; R. P. Gillham, Secretary and General Manager; O. J. Patzold, Sales Manager; Producers, Shippers by Rail and River, and Retailers of the Incomparable Campbell's Creek Coal, for Domestic and Steam; General Offices, 311 and 312 Mercantile Library Bldg; Elevators, Foot of Baymiller St., Cincinnati, O., and Newport, Ky. We ship from our mines at Dana, W. Va., on K. & M. R. R., and Ohio Central Lines to all points West and Northwest.

Campbell's Creek Coal Co (The) rm 311, 414 Walnut

Carl Jos 1910 Pleasant

Castner, Curran & Bullitt rm 101, 104 W 4th  
Chesapeake & Ohio Coal Terminals, Smith opp Water

Cincinnati Gas Coke, Coal & Mining Co (The) 110 E 3d branch offices 719 W Front, s s Blair Av e of Perkins Av and ft Pittsburgh

Clayton Coal Co 2228 Kemper Lane

Clayton Solomon 718 Armory Av

Collier T. B. rm 7, 142 E 4th

### Consolidated Coal & Mining Co.,

Office, 1 Mitchell Bldg, 9 W. 4th.

Consolidated Coal & Mining Co rm 2, 9 W 4th

## CONSOLIDATION COAL

CO. (THE), INCORPORATED, Main Office, Room 1201, s.e.c. 5th and Walnut; Telephone Main 2949, Private Exchange. ☞ See Page 2212

Corryville Feed Co 2529 Vine

**CRYSTAL SPRINGS ICE CO., Wm. A. Schmid, Manager; Coal Dealers, n.w.c. Knowlton and Apple; 'Phone Park 171**

Culbertson Howard 1337 Spring  
Cullen Geo N s w c Kellogg Av and Waits Av California

Dickhaus Bros 4174 Spring Grove Av

Doran Hugh 326 Lock

Earls Co (The) s w c Laidlaw Av and Pad-dack Rd B H

## LOUIS TRAUB,

### EXPERT ACCOUNTANT

### SHORTHAND REPORTER

408 BELL BLOCK. 'Phone Canal 4297.

# STEWART IRON FENCE

Is sold all over the WORLD.  
"The Recognized Standard."  
Over 500 Designs. 35c per Foot and Up.  
'PHONE SOUTH 799.

**The Stewart Iron Works Co., Cincinnati,**  
"The World's Greatest Iron Fence Works."

## Coal Dealers—Continued.

Eggensperger Bros 1605 Mansfield  
Eggers Herman 1516 Freeman Av  
Eichhold J L 2026 Madison Rd  
Fairmont Coal Co now The Consolidation  
Coal Co (Inc) main office rm 1201 Traction  
Bldg. See Page 2212  
Feist Andrew 3163 Hillside Av  
Follick Fred 1122 Broadway  
Fortune Horace 330 Hunt  
Gardner Frank 957 Pavilion  
Gieringer Geo 2928 Henshaw Av  
Gilman Jos 917 W Liberty  
Goekemeyer August 2221 Vine  
Greenberg Jacob 642 Barr  
Greifenkamp H Coal & Coke Co 534 Freeman  
Av

Grimmer Jacob 1563 Jones

**HALL T. J. & CO., Office, 450 to 456 E. Pearl;**  
Elevator and Yards, foot of Lawrence;  
Telephone Private Exchange Canal 3100

Harris Jas A 1025 Hatch

Heis Geo E 2920 Colerain Av

Heitmann Wm 1208 Baymiller

Herron S E n w c Epworth Av and C&W Ry

Hetzl Chas 1406 Ernst

Hock Philip J 2180 Western Av

Home City Ice, Feed & Coal Co (The) cor

Lafayette and B&OSWRY Saylor Park

Hoogerland John 1727 Hughes

Hurley & O'Brien 419 McAllister

Hyde Park Supply Co (The) Madison Rd

and N&WRY H P

Isaac Wm D 208 Charles

Jacobs Julius 276 W McMicken Av

Kersker John H 1033 Wade

Klocke Henry 1240 Hopple

Knodel Edward 452 W McMicken Av

Krehe Frank 4900 Carthage Pike St Bernard

Lansing Laura 2537 Beekman

**LAUREL-JELICO COAL CO., Main Office,**

603 Neave Bldg; 'Phone Main 510. See

Page 2217

Lefering Frank H 942 Richmond

Leonard Michael J 308 McFarland

Liggett Anthony 2068 Eastern Av

Lucas John 126 Green and 2961 Sidney Av

Luchte C J & Co 113 14th

Luhrman Ed 926 York

Luhrman Geo 1087 Wilstach

Luhrman Henry 1217 Poplar

Luhrman John 1071 Wilstach

Lyons Martin 1608 Mansfield

McCarthy Jas 613 W Court

McDermott John w s Harriet b Gest and

Oehler

Manthey A J s w c 4th and Lebanon C

**THE SCHMITT SHOW CASE CO.**

MANUFACTURERS OF

**SHOW CASES,**

STORE, BANK and OFFICE FIXTURES.

209 and 211 MAIN STREET,

Telephone Main 1173. CINCINNATI, O.

## MARMET COAL CO., THE,

Sole Miners and Distributers of the  
Celebrated **MARMET SPLINT  
COAL**; Exclusive Dealers in **RAY-  
MOND COAL**; Genuine **YOUGHIO-  
GHENY COAL**; **STEAM COAL** for  
Manufacturing Plants; **ANTHRA-  
CITE**; "**LILLY PIEDMONT**"  
**SMITHING COAL**; **MARMET DO-  
MESTIC COKE**; General Offices,  
s.w.c. Central Av. and Water St.;  
Branch Yards, Shillito and C., L. &  
N. Ry., Avondale, and foot of McCul-  
lough, Columbia; Telephone Private  
Branch Exchange Main 784. See  
Page 2211.

Marmet Coal Co (The) s w c Central Av  
and Water, 1066 Central Av, Shillito st  
and CL&NRy and ft of McCullough

## Marmet-Halm Coal & Coke Co., The,

Office, 1516 First National Bank  
Bldg, s.e.c. 4th and Walnut Sts.;  
Telephones Main 631 and Main 680.

Marmet-Halm Coal & Coke Co (The) 1516  
1st Nat Bk Bldg

Mason Penix M 1007 Mound

Metcalfe L A 2439 Gilbert Av

Metz Jacob 1719 Westwood Av

Metz Peter J 2404 Halstead

Meyer Bernard 417 E 5th

Miller Edward A 1539 Knox

Miller Jacob 2019 Baymiller

Mitchell Wm 1112 Lincoln Av

Moore R H 470 Pioneer

Morgan W H & Co Stanton Av opp Melish Av

**MORTEN CHAS. D., Dealer in Coal and**

Coke, 2413 Eastern Av.; 'Phone East

432; 2841 Woodburn Av., and Spencer

and Lexington Avs., Norwood; 'Phone

Elm 338

Moss C W 233 McCullough

Motsch Anthony 2819 Massachusetts Av

Mt Adams Ice & Fuel Co 1112 Carney

Mueller Henry 952 1/2 Carr

**MUND EDWARD, Coal and Feed; all kinds**

of Hauling, 3111 Warsaw Av.; 'Phone

West 641; Residence, 3104 Warsaw Av

**NATIONAL ICE & FUEL CO. (THE), Bank**

and Patterson; Telephone West 436

Nickoson John S, Lower River Rd, Stop 7

Niehe John & Sons 1045 Kossuth

North Cincinnati Ice & Coal Co 2901 Jeffer-  
son Av

North Side Coal & Supply Co n e c Hamilton  
Av and Blue Rock

O'Brien D C 2304 W 8th

Ohio Ice & Fuel Co 413 W 9th

Osterkamp Bernard 1658 Denham

Penick Carl E n e c Powers and Apple

Peters C D & O C 1618 Maple Av C H

**PIERSON J. L. & N. L., n.e.c. Cooper and**

Cherry; Telephones Park 465 and 466

**PITTSBURG & BUFFALO CO.,**

Offices, 1109 and 1110 Union Trust Bldg;

'Phone Main 1307

Purcell Coal & Feed Co 3713 Bennett Av

**Queen City Coal Co., The,**

M. E. Lynn, Treasurer and General

Manager; Dealers in all kinds of

Coal and Coke; Elevators and Of-  
fice, foot of 5th St. and Freeman Av.;

Telephones West 2823, 2822, 2821

and 2820. See Pages 2214-2215.

Queen City Coal Co (The) ft of 5th and  
Freeman Av  
Rasfeld Henry 412 E 13th  
Regan Wm J 724 W 4th  
Rehse Wm F 57 Mulberry  
Reusch John sec 14th and Bremen  
Rohmann Chas 1012 Freeman Av  
Rutterer Frank 3401 Eastern Av  
Ryan Chas J 25 Allison  
Schmal Valentine 53 E McMicken Av  
Schoenling Bros 1621 Providence; office 1624  
Central Av. See Page 2210  
Schulz Adam 810 Harriet  
Schwartz J L & Co 3323 Glenmore Av  
Sedler Jos A 2907 W 6th  
Settle Coal Co 2682 Madison Rd

### SETTLE W. H. & CO.,

4734 Central Av., Madisonville; Tele-  
phone Madisonville 6—R  
Shephard Wm N 1127 Jackson  
Siegmann Wm W ws Moosewood n of Yonk-  
ers Av  
Smith Lewis V 2400 W 6th  
Somerset Coal Co of Somerset Pa now The  
Consolidation Coal Co (Inc) 1204 Traction  
Bldg  
Stemmler & Miller 1561 Harrison Av  
Stevens The Wm B Coal & Coke Co sec  
Bank and McLean Av  
Stormer Henry W 1687 Providence  
Stormezand A & Co 1041 Flint  
Strickler Bros 1950 Central Av  
Strong F R 5805 Hamilton Av C H  
Thomas Roe 706 Betts  
**THOMPSON & CAVANAUGH, 3705 St. Law-**  
**rence Av., cor. Warsaw Av., Price Hill;**  
**'Phone West 2116**  
Tiefenbach Bros 2103 Ohio Av  
Tipton Clara K 300 Sycamore  
Troescher John 4126 Colerain Av

## Trum Coal Co., The,

A. B. Trum, President; Agents for  
United Coal Co.'s 2d Pool Youghio-  
gheny Coal, for Steam, Gas or  
Domestic Use; "Jerome" Quemahon-  
ing Smokeless; Shipments Through-  
out Ohio, Indiana and Illinois, Both  
From Our Elevators at Cincinnati  
and Direct From Mines; Office and  
Elevators, Foot of Mill St.; Tele-  
phones West 4242 and 4243.

Trum Coal Co (The) ft of Mill  
Uehlein Adam 1557 Barton  
**ULLAND COAL CO., Main Office, 603 Neave**  
**Bldg; 'Phone Private Exchange Main**  
**510. See Page 2217**  
VanHart J & Sons 61 Race  
Veit Mathias E 2501 Spring Grove Av  
Wagner John 2174 Turner  
Weber H & Co s w c Blue Rock and Apple  
Webster Feed & Coal Co (The) 208 Webster  
Weisel Valentine 2155 Colerain Av  
Wess The B H Grain & Coal Co, Durham  
and B&OSWRR W P  
Whetstone Coal Co 64 Congress Av  
White John 428 John

### WHITE OAK COAL CO.,

C. A. Tribbey, Manager of Sales, 409 to  
412 Union Trust Bldg, 2849 Stanton Av.  
and Smith and Water  
Whorton Walter 635 W Court  
Wiegandt & Co 1307 Clay  
Wieland L & Son 325 W McMicken Av  
Wiemann Henry F 915 Enright Av  
Williams Henry 442 E 6th  
Winifrede Coal Co general office 1504 1st Nat  
Bk Bldg  
Wood The H-C Co s w c Main and Ebersole  
Av M and sec Sunrise Av and Wasson  
Rd

**BARTLETT  
COMMERCIAL  
COLLEGE**  
(FORMERLY COMMERCIAL TRIBUNE BLDG.)  
**HARRISON BLDG, 31 E. 4th St.**  
TELEPHONE MAIN 1606.

Wood Wm rear 642 W 7th  
Woods Vincent 703 Freeman Av  
Wunker H & Son e s Lockland Av n of 7th C  
Zeigler Major L 4214 Eastern Av

### Coal Elevator Cars.

**HONHORST THE JOS. CO., 1016, 1018 and**  
**1020 W. 6th; 'Phone West 1895. See**  
**Page 2281**

## LITTLEFORD BROS.,

453, 455 and 457 E. Pearl; Telephones  
Canal 3405 and 2430.

Stacey Mfg Co (The) Elmwood Place

### Coal Elevators.

Adams Coal Co cor Front and Butler  
Brown's W H Son 501 E Front  
**CAMPBELL'S CREEK COAL CO., General**  
**Offices, 311 and 312 Mercantile Library**  
**Bldg; Telephones Main 781 and 782**  
Castner, Curran & Bullitt rm 101, 104 W 4th  
Cincinnati Gas Coke, Coal & Mining Co  
(The) office 110 E 3d elevator 719 W  
Front  
Consolidated Coal & Mining Co (The) 1225  
W. Front  
Hall T J & Co foot of Lawrence  
Laurel-Jellico Coal Co, Front and Butler sts  
and ft of Accommodation st, office 608  
Neave Bldg. See Page 2217  
Lawrence Street Coal Elevators 501 E Front

## MARMET COAL CO., THE,

Elevators and Wharves at Foot of  
Central Av.; Branch Yards, Shillito  
St. and C., L. & N. Ry., Avondale,  
and Foot of McCullough St., Colum-  
bia; General Offices, s.w.c. Central  
Av. and Water St.; Telephone Pri-  
vate Branch Exchange Main 784.  
See Page 2211.

Marmet Coal Co (The), s w c Central Av and  
Water

## Marmet-Halm Coal & Coke Co., The,

Office, 1516 First National Bank  
Bldg; Telephones Main 631 and 680;  
Elevators, North Bend.

Marmet-Halm Coal & Coke Co (The) 1516  
1st Nat Bk Bldg

## Ohio Bldg. & Const. Co.

### CONTRACTING BUILDERS

PHONE CANAL 3732

610 Second National Bank Building.

QUALITY	<b>RUBBER STAMPS</b>	AND PRICE
		
	<b>MANUFACTURERS</b> TELEPHONE MAIN 184	

**Coal Elevators—Continued.**

Queen City Coal Co (The) foot of 5th and  
Freeman Av  
Rutterer Frank J ft of Strader Av

## Trum Coal Co., The,

A. B. Trum, President; Agents for  
United Coal Co.'s 2d Pool Youghio-  
gheny Coal, for Steam, Gas or  
Domestic Use; "Jerome" Quemahon-  
ing Smokeless; Shipments Through-  
out Ohio, Indiana and Illinois, Both  
From Our Elevators at Cincinnati  
and Direct From Mines; Office and  
Elevators, Foot of Mill St.; Tele-  
phones West 4242 and 4243.

Trum Coal Co (The) foot of Mill  
**ULLAND COAL CO., Gilbert Av. nr. Ac-**  
commodation st. and foot of Accommo-  
dation st.; Office, 603 Neave Bldg.  
See Page 2217

Whetstone Coal Co 64 Congress Av

**Coal Gaugers.**

Prugh Ira J sec Front and Harriet  
Rigdon Harry sec Front and Harriet

**Coal Harbors.**

Campbell's Creek Coal Co Ohio River foot  
of Niagara

**MARMET COAL CO. (THE), Proprietors of**  
"The Marmet Line" of Steamboats and  
Barges; Harbors at foot of Central Av  
and at foot of McCullough st., Colum-  
bia; General Offices, s.w.c. Central Av  
and Water st.; Telephone Private  
Branch Exchange Main 784. See  
Page 2211

**Coal Hods.**

**VICTOR STAMPING CO. (THE), Manufac-**  
turers of "Victor" Coal Hods, Wash  
Tubs, Pails, Tin and Galvanized Ware;  
Contractors to the Wholesale Trade for  
Articles Made of Any Metal; Office and  
Works, Twilightwee, O., Cincinnati Sub-  
urb; Phone Ash 27

**Coal Miners.**

Beaver Pond Coal Co (Inc) 412 Traction  
Bldg  
Bell Coal & Iron Co (The) 816 Lyric The-  
ater Bldg

## THE SCHMITT SHOW CASE CO.

MANUFACTURERS OF

### Bank, Office and Store Fixtures.

209 and 211 MAIN STREET.

Telephone Main 1173.

CINCINNATI, O.

Belmont Coal Co 1504 1st Nat Bk Bldg  
Big Hill Coal Co (The) 1109 Union Trust  
Bldg

## BORDERLAND COAL SALES CO.,

Main Office, 710 Mercantile Library  
Bldg; Phone Main 815

## BROWN'S W. H. SON,

Office, s.e.c. Front and Lawrence. See  
Page 2213

Budd The A R Coal Co of Pittsburgh 511  
1st Nat Bk Bldg

## CABIN CREEK CONSOLI-

**DATED COAL CO., C. R. Moriarty,**  
Western Sales Agent, 605 First National  
Bank Bldg; Telephone Main 517

## CAMPBELL'S CREEK COAL CO.,

General Offices. 311 and 312 Mercantile  
Library Bldg

Carbon Fuel Co (The) 1207 Traction Bldg  
Castner, Curran & Bullitt rm 101, 104 W 4th  
Chesapeake & Ohio Coal & Coke Co (The)  
502 1st Nat Bk Bldg

Cincinnati Gas Coke, Coal & Mining Co  
(The), 110 E 3d  
Consolidated Coal & Mining Co (The) rm 2,  
9 W 4th

## CONSOLIDATION COAL

**CO. (THE), (INCORPORATED), Main**  
Office, Room 1201, s.e.c. 5th and Wal-  
nut; Telephone Main 2949 Private Ex-  
change. See Page 2212

Darby Coal & Coke Co (The) 1609 Union  
Trust Bldg

Diamond Mining, Mfg & Transporting Co rm  
13, 39 E 3d

Dominion Coal Co Hopkins and President Pl  
Fairmont Coal Co now The Consolidation  
Coal Co (Inc) main office rm 1204 sec  
5th and Walnut. See Page 2212

Gilmer Fuel Co 917 Prov Bk Bldg

## HALMAR COAL MINING CO.,

(THE), 901 and 902 Neave Bldg; Phone  
Main 1200

Hinsch-Briscoe Coal Co (The) 23 Carew  
Bldg

Hinsch Coal & Coke Co (The) 23 Carew  
Bldg

Jellico & Kanawha Fuel Co rm 801, 414 Wal-  
nut

Johnson E R Mining Co 710 Mer Lib Bldg

Kroger Gas Coal Co 917 Prov Bk Bldg

Laurel-Jellico Coal Co rm 603, 104 W 4th

Luhrig Coal Co (The) rm 64, 514 Main

## MARMET COAL CO., THE,

Miners and Shippers of "MARMET  
SPLINT" and "CEDAR GROVE"  
Domestic, Steam and Gas Coals;  
Genuine RAYMOND Coal; Mines at  
Marmet, W. Va. and at Monarch, W.  
Va.; General Offices, s.w.c. Central  
Av. and Water St.; Telephone Pri-  
vate Branch Exchange Main 784.  
See Page 2211.

Marmet Coal Co (The) s w c Water and  
Central Av

**Marmet-Halm Coal & Coke Co., The,**

Office, 1516 First National Bank Bldg, s.e.c. 4th and Walnut Sts.;  
Telephones Main 631 and Main 680.

Marmet-Halm Coal & Coke Co (The) 1516  
1st Nat Bk Bldg  
Marmet The Otto Coal & Mining Co 1516  
1st Nat Bk Bldg  
Monarch Coal Co (The) 1109 Union Trust  
Bldg  
New River Consolidated Coal & Coke Co  
of Thurmond W Va 1509 1st Nat Bk  
Bldg  
Norfolk & Chesapeake Coal Co 1120 Union  
Trust Bldg  
Peerless Coal Co 1114 1st Nat Bk Bldg  
Phenix-Jellico Coal Co 215 E 2d

**PITTSBURG & BUFFALO CO.,**

Offices, 1109 and 1110 Union Trust Bldg;  
'Phone Main 1307

Producers Coal Co 625 Union Trust Bldg

**QUEEN CITY COAL CO., THE,**

Miners and Shippers of Youghio-  
gheny Coal, and Dealers in all kinds  
of Coal and Coke; Elevators and  
Office, foot of 5th St. and Freeman  
Av.; Telephones West 2823, 2822,  
2821 and 2820. See Pages 2214-2215.

Queen City Coal Co (The) foot of 5th and  
Freeman Av  
Raymond City Coal Mining & Coke Co (The)  
1516 1st Nat Bk Bldg  
Shanklin The Jas R Coal Co 1819 1st Nat  
Bk Bldg  
Smokeless Fuel Co 1503 Union Trust Bldg  
Sternberger E L Coal Co 1616 1st Nat Bk  
Bldg  
Thacker Co (The) 804 Union Trust Bldg  
Ulland Coal Co 603 Neave Bldg. See  
Page 2217

**VIRGINIA-KENTUCKY FUEL CO.**

(THE), W. C. Hill, President and Treas-  
urer; J. C. Wheeler, Vice President and  
General Manager; Miners and Shippers  
of Coal, 530 Union Trust Bldg; 'Phone  
Main 1953

Waldensia Coal & Coke Co (The) 1114 1st  
Nat Bk Bldg

**WAR EAGLE FUEL CO.,**

417 and 418 Union Trust Bldg; 'Phone  
Main 318

Webb Coal Mining Co (The) rm 702, 414  
Walnut

Winifrede Coal Co 1504 1st Nat Bk Bldg

**Coal Oil.**

(See Oils.)

**Coal Screens (Steel).****LITTLEFORD BROS.,**

453, 455 and 457 E. Pearl; Telephones  
Canal 3405 and 2430

**Coal Tar Refiners.**

BARRETT MANUFACTURING CO., 527 to  
539 Carr. See Page 2278

**Coal and Timber Lands.**

AMERICAN TIMBER & COAL CO. (THE),  
605 Traction Bldg; 'Phone Main 3426

**ACOMMERCIALCOURSE**

Is a Modern Business Education.

**CAMPBELL  
COMMERCIAL  
SCHOOL**

A. R. CAMPBELL, Prin. 31 E. Fourth St.  
CINCINNATI, O.

**Coal Transfer.**

Coal Transfer & Dredging Co rm 311, 414  
Walnut

**Coat and Apron Supplies.**

PEERLESS LAUNDRY SUPPLY CO., Coat,  
Apron and Toilet Supply Service at  
Rates Lower Than Your Present Laun-  
dry Bill, Office, 24 W. McMicken Av.;  
'Phone Canal 1340—X

**Coat Pads.**

Standard Pad Co 1671 Central Av

**Coated Nails.**

ROBERTSON W. F. STEEL & IRON CO.,  
Elm below 2d. See Page 2241

**Cobblers' Nails.**

TOWER MANUFACTURING CO., Elm be-  
low 2d. See Page 2288

**Coffees.**

KAR-A-VAN COFFEE, 9 and 11 E 3d; Tele-  
phone Main 876

**Coffee Importers.**

Heekin The James Co n w c Walnut and  
Water  
White The D A Co 114 E 3d

**Coffee, Wholesale.**

Bour Co (The) of Toledo 204 Main  
GASSER COFFEE CO. (THE), Cincinnati  
Branch, 9 and 11 E 3d; Telephone Main  
876  
Titus & Martin Co (The) sec Front and  
Vine

**Coffee and Spice Mills.**

Droste H R & Co 328 E 2d  
Eagle Coffee & Spice Mills 219 Race  
Harrison W H & Co 17 E 2d  
Heekin Spice Co (The) n w c 6th and Cul-  
vert  
Hinz F W & Son 219 Race  
Kenton Baking Powder Co (The) es Dur-  
ham W P  
Koenig The J Henry Co 215 Vine

**Coffee Urns.**

Van The John Range Co s w c 5th and  
Broadway

**Coffin Manufacturers.**

Cincinnati Coffin Co (The) n w c Richmond  
and Fillmore  
Crane & Breed Mfg Co (The) 1231 W 8th  
Franklin Coffin Factory 1305 Sycamore

**LOUIS TRAUB,****EXPERT ACCOUNTANT  
AND SYSTEMATIZER,**

408 BELL BLOCK. Phone Canal 4297.

# STEWART IRON FENCE

Cheaper than Wood and lasts a Lifetime.  
Over 500 Designs.  
35c per Foot and Up.  
PHONE SOUTH 799.

**The Stewart Iron Works Co., Cincinnati,**  
"The World's Greatest Iron Fence Works."

### Coffin Trimmings.

Cincinnati Coffin Co (The) n w c Richmond  
and Fillmore  
Crane & Breed Mfg Co 1231 W 8th

### Coin and Stamp Collectors and Dealers.

Queen City Stamp & Coin Co rm 3 n w c 5th  
and Vine

### Coin Wrapper Manufs.

South Side Specialty Co 804 Oliver

### Coke.

(See also Coal Dealers.)

**ADDY MATTHEW & CO., 101 Carlisle Bldg;**  
Telephones Main 478 and 479

Bacon S P & Co rm 1, 142 E 4th  
Blake The C G Coal & Coke Co 1114 1st Nat  
Bk Bldg  
Bourne-Fuller Co (The) cor Front and Smith

## CAMPBELL'S CREEK COAL CO.,

General Offices, 311 and 312 Mercantile  
Library Bldg

Chesapeake Fuel Co rm 902, 414 Walnut  
Chesapeake & Ohio Coal & Coke Co (The).  
802 1st Nat Bk Bldg

Cincinnati Gas Coke, Coal & Mining Co (The)  
110 E 3d

Collier T B rm 7, 142 E 4th  
Consolidated Coal & Mining Co (The) rm 2,  
9 W 4th

## CONSOLIDATION COAL

CO. (THE), (INCORPORATED), Main  
Office, Room 1201, s.e.c. 5th and Wal-  
nut; Telephone Main 2949. Private Ex-  
change. See Page 2212

Dimmick J K & Co 820 Union Trust Bldg  
Domhoff & Joyce Co (The) 5th fl Rawson  
Bldg

Eaton, Rhodes & Co 1115 1st Nat Bk Bldg  
Fairmont Coal Co now The Consolidation  
Coal Co (Inc) main office rm 1204 s e c  
5th and Walnut. See Page 2212

Glen Alum Fuel Co 1111 Union Trust Bldg  
Gosiger Henry J. rm 602, 123 E 6th  
Hesser John T Coal Co rm 802, 104 W 4th  
Hickman, Williams & Co 814 1st Nat Bk  
Bldg

## THE SCHMITT SHOW CASE CO.

MANUFACTURERS OF

# ALL GLASS CASES

209 and 211 MAIN STREET.

Telephone Main 1173. CINCINNATI, O.

Hinsch Coal & Coke Co (The) 23 Carew  
Bldg  
Holverscheid Henry & Co of Chicago rm 56,  
518 Walnut  
Kendrick Edward S & Co Traction Bldg  
Laurel-Jellico Coal Co 603 Neave Bldg.  
See Page 2217  
Marmet Coal & Coke Co (The) s w c Water  
and Central Av

## MARMET COAL CO., THE,

Marmet Domestic Coke, LUMP and  
EGG for Furnaces, CRUSHED for  
Ranges, WASHED Pea for Smith-  
ing; General Offices, s.w.c. Central  
Av. and Water; Phone Private  
Branch Exchange Main 784. See  
Page 2211.

Marmet Coal Co (The) s w c Water and  
Central Av  
Marmet Fuel Co (The) s w c Water and  
Central Av

## Marmet-Halm Coal & Coke Co., The,

Office, 1516 First National Bank  
Bldg; Telephone Main 631 and Main  
680; Elevators and Coke Ovens,  
North Bend.

Marmet-Halm Coal & Coke Co (The) 1516  
1st Nat Bk Bldg

New River-Kanawha Fuel Co 1409 Union  
Trust Bldg  
Pocahontas Coke Co (Inc) 1208 Traction  
Bldg

## QUEEN CITY COAL CO., THE,

Elevators and Office, Foot of 5th St.  
and Freeman Av.; Telephones West  
2823, 2822, 2821 and 2820. See Pages  
2214-2215.

Queen City Coal Co (The) ft of 5th and  
Freeman Av  
Raymond Coal Co (The) s w c Water and  
Central Av

**ROGERS, BROWN & CO., Carew Bldg**  
Ulman Coal Co 603 Neave Bldg. See  
Page 2217

VanHart J & Sons 61 Race  
Walter-Wallingford & Co 1412 Traction Bldg  
Webb Fuel Co (The) rm 702, 414 Walnut

### Coke, Gas.

## MARMET COAL CO., THE,

General Offices, s.w.c. Central Av.  
and Water St.; Telephone Private  
Branch Exchange Main 784. See  
Page 2211.

Marmet Coal Co (The) s w c Water and  
Central Av

### Cold Drawn Steel.

**ROBERTSON W. F. STEEL & IRON CO.,**  
Elm below 2d. See Page 2241

### Cold Storage.

**CINCINNATI ICE MANUFACTURING &  
COLD STORAGE CO. (THE),** Court and  
Eggleston Av., Office, 417 E. Court

### Collars.

Cluett, Peabody & Co 808 Sycamore  
Spongeable Linen Collar Co 1937 Freeman  
Av

Collar and Cuff Machinery.  
Reece Folding Machine Co 123 W 5th  
Collar and Cuff Manufacturers, Linen.

## CLUETT, PEABODY & CO.,

Makers of the Celebrated "Arrow"  
Collars and "Cluett" Shirts, 808 Sycamore; 'Phone Canal 350.

### Collection Agencies.

**BURBANK OBERST**, Manager The Burbank Audit Co., 3803 Harrison Av.; 'Phone Cheviot 118—R

### Collectors of Foreign Estates.

**HASSENPLUG WM.**, Room 3 Hulbert Block, 534 Vine; 'Phone Canal 3696; Residence 'Phone West 633—R  
**STORZ CHR. ALB.**, Corresponds in English, German, French and Spanish, Room B, 534 Vine; 'Phone Canal 621. ☞ See Page 2219

### Collectors.

**AMERICAN ADJUSTERS CO. (THE)**, 818 and 819 Union Trust Bldg; 'Phone Main 1273

American Bankers Reporting Co 1002 2d Nat Bk Bldg  
American Collecting Agency 606 Johnston Bldg

## ADDRESS C. O.,

611-615 Union Trust Bldg; 'Phone Main 1117; Residence, 1651 Tecoma Av., College Hill; Residence 'Phone Park 1176—Y

Attorneys Mercantile Agency rm 58, 514 Main

Bonded Law & Collection Agency rm 902, 528 Walnut

Brighton Collection Agency 3 Patterson Broadwell Edwin M rm 201, 123 E 6th

**BROWN MERCANTILE AGENCY (THE)**, 42 Pickering Bldg; Telephone Main 3458

Building Trades Credit Association 18 Hulbert Block

Business Men's Adjustment Association 605 Johnston Bldg

Carsten H E rm 11 sec 6th and Vine  
Central Collection Agency rm 57, 518 Walnut

Central Law & Business Bureau rm 42, 448 Main

Cincinnati Law & Collection Agency (The) rm 505, 519 Main

Clark Albert M rm 601, 111 E 4th  
Commercial Credit Adjustment Co 609 4th Nat Bk Bldg

Commercial Credit Co (The) 309 Johnston Bldg

Credit Bureau (The) 62 Mitchell Bldg

Credit Protection Association rm 5, 32 E 3d  
Creditors Adjustment & Collection Agency 317 Main

Creditors' Bonded Association (The) 1000 1st Nat Bk Bldg

Creditors Realization Co (The) rm 615, 414 Walnut

Crescent Collection Co rm 503, 519 Main  
Davies Bar & Collection Association rm 45, 514 Main

Dorse Albert E 103 Findlay  
Dun R G & Co 12th fl Ingalls Bldg

**EARLY'S MERCANTILE AGENCY**, 61-62-63 Perin Bldg, n.w.c. 5th and Race; 'Phone Canal 3203

Equitable Collection Agency rm 911, 528 Walnut

**EQUITY COLLECTION CO.**

H. L. Hohenstein, Manager; Local and Foreign Collections, 808 Provident Bank Bldg; 'Phone Canal 4547

## Expert Stenographic Work

Executed on Short Notice.

## A. R. CAMPBELL

'Phone Main 1606.

## 31 E. Fourth St.

Evers Herman H 1310 Main  
Federal Credit Adjustment Co (The) rm 301, 51 E 4th

Friedman Harry H 819 1st Nat Bk Bldg  
Fulton Collection Agency rm 19, 621 Main  
Furniture Commercial Agency Co (The) 608 2d Nat Bk Bldg

Getzendanner L Scott 802 2d Nat Bk Bldg  
Graft J A & Co 600 Johnston Bldg

**GUARANTEE ADJUSTMENT CO. (THE)**, Edward H. Brink, Counsel; Law, Adjustments and Collections, Office, 709 Fourth National Bank Bldg; Telephone Main 367

**GWINNER ERNST R.**, 410 and 411 Bell Block; 'Phone Canal 774; Residence 'Phone West 1343—L. ☞ See Page 2218

Haley M P 1653 Tremont  
**HARMeyer LAW & COLLECTING AGENCY**, 208 Lincoln Inn Court; 'Phone Canal 3693

**HERTWIG VICTOR WM.**, Attorney at Law and Notary Public; Special Attention Given to Collections; Office and Residence, 1542 Linn; Telephone West 1524

Hogan Geo W 1627 Mansfield  
Hyatt Agency rm 46, 621 Main

Industrial Collection & Rating Bureau 1028 W Front

International Credit Service Agency 98 Perin Bldg

Interstate & Dominion Collection Agency rm 221, 51 E 4th

Kuertz A R 129 Gage  
**LANDWEHR'S LAW & COLLECTION**

**AGENCY**, W. F. Landwehr, Manager, 515 and 516 Johnston Bldg; Telephone Main 710. ☞ See Pages 2218 and 2248

Lyon Furniture Mercantile Agency (The) rm 65, 514 Main

McGary Clifford C 1620 Chase Av  
Martindale Mercantile Agency 500 Bell Block

Mercantile Adjustment Co 106 Bell Block  
**MERCANTILE CREDIT CO. (THE)**, 30, 31, 32, 33, 34, 35, 36, 37 and 38 Pickering

Bldg; Telephones Main 861 and 862

Merchants' Collection Co 1707 1st Nat Bk Bldg  
Merchants Reliable Collection Agency rm 42, 7 E 5th

Monroe Mercantile Co 317 Main  
National Agency Co (The) rm 810 528 Walnut

**NATIONAL COLLECTING CO.**, David James Davis, General Manager, Room 803 St. Paul Bldg; Telephone Main 650. ☞ See Page 2219

**OHIO ADJUSTMENT CO. (THE)**, All Kinds of Collections, 41 Bodmann Bldg, 621 Main; 'Phone Canal 983. ☞ See Page 2218

Ohio Collecting Agency 403 Prov Bk Bldg

**PAN-AMERICAN CREDIT & COLLECTION BUREAU (THE)**, Suite 819 First National Bank Bldg; Telephone Main 3386

## Ohio Bldg. & Const. Co.

PHONE CANAL 3732

**BUILDERS & GENERAL CONTRACTORS**

610 Second National Bank Building.



QUALITY

PRICE

**BURNING BRANDS**

The James Nurdock Jr. Co.  
INC. Oper. & Mfg. CINCINNATI, O. U.S.A.

**MANUFACTURERS**

TELEPHONE MAIN 184

Collectors—Continued.

**PHOENIX COLLECTION**

CO., City Collections a Specialty, Rooms 26 and 27 Bodmann Bldg, 621 Main; Telephone Canal 4828. See Page 2218

Picton & Kreis rm 62, 9 W 4th  
Powers Adjustment Co rm 705, 111 E 4th  
Queen City Collection Co rm 408, 519 Main  
Queen City Law & Adjustment Co 529 Union Trust Bldg  
Queen City Legal Service Association 617 E 5th  
Ralf Henry rm 23, 330 W 9th  
Rhine's Collection Agency 318 Johnston Bldg  
**ROESCHER THE L. COLLECTING CO., 410 and 411 Bell Block; 'Phone Canal 774.**  
See Page 2218  
Siegler Jacob J rm 66, 7 E 5th  
Smith Jos 221 Grant  
Spangenberg Julius V 702 2d Nat Bk Bldg  
Standard Collection Co rm 32 sec 6th and Vine  
**STORZ CHR. ALB., Room B, 534 Vine;**  
Corresponds in English, German, French and Spanish; 'Phone Canal 621. See Page 2219  
Stout Jas F 1011 Sturm  
Toledo Discount Co (The) 213 W 4th  
Trade Journals Associated Mercantile Agency Co 128 Opera Pl  
**WALTON ADJUSTMENT CO.**  
(THE), A. W. Walton, Manager; Collections in all Parts of the World, 818 and 819 Union Trust Bldg; Telephone Main 1273  
Wayne Collecting Agency 1067 Cutter  
Western Collection Agency rm 505, 104 W 4th  
Western & Southern Law & Reporting Exchange 706 Prov Bk Bldg  
**WHITNEY LAW CORPORATION, Office, 704 and 705 Second National Bank Bldg;**  
'Phone Canal 4189  
Williams Mercantile Agency rm 422, 51 E 4th  
**WITTHOFF EDWARD F., 232 Lawrence**

**Colleges, Musical.**

**COLLEGE OF MUSIC OF CINCINNATI,**  
Elm to Plum sts., adjoining Music Hall,  
Julius Fleischmann, President; A. J.  
Gantvoort, Manager. See Page 2261

**METROPOLITAN COLLEGE OF MUSIC,**  
**ELOCUTION & DRAMATIC ART, W.**  
S. Sterling, Dean, 104 E. Auburn Av.,  
Mt. Auburn; Telephone Avon 1590.  
See Page 2260

**THE SCHMITT SHOW CASE CO.**

Successors to { Schmitt & Co., . . . Est. 1833.  
Schmitt, Wiegel & Co., " 1876.  
L. Wiegel & Co., " 1867.  
Schmitt & Bro., . . . " 1851.

**SHOW CASES & STORE FIXTURES**

209 and 211 MAIN STREET.  
Telephone Main 1173.

**Colleges.****BARTLETT COMMERCIAL COLLEGE,**

Formerly Commercial Tribune Bldg;  
'Phone Main 1606; Harrison Bldg, 31 E.  
4th

**CAMPBELL COMMERCIAL SCHOOL,**

A. R. Campbell, Principal, Harrison  
Bldg, 31 E. 4th; Telephone Main 1606

Hebrew Union College 724 W 6th  
Lane Theological Seminary e s Gilbert Av b  
Yale Av and Chapel

**LITTLEFORD SCHOOL**

Bookkeeping — Shorthand — Type-  
writing; B. Littleford, Principal;  
11th floor First National Bank Bldg,  
4th and Walnut; Telephone Main  
1802.

Littleford School 11th fl 1st Nat Bk Bldg  
McDonald Educational Institute of the Y M  
C A n w c 7th and Walnut  
Miller The H Thane School for Girls, Lenox  
Pl  
Mt St Vincent Academy s w c Glenway Av  
and Beech Av

**MUELLER SCHOOL**

Of Business (D. D. Mueller), occupying  
old Bartlett College Elegant Quarters  
and Equipment,  
528 Walnut.

**BOOKKEEPING, SHORTHAND, TYPEWRITING,  
AND CIVIL SERVICE.**

Day and Night School. Telephone Canal 2261.

Mueller School of Business rm 1003, 528 Wal-  
nut

**NOTRE DAME ACADEMY, Sister Mary  
Borgia, Superioress and Directress, 321  
E. 6th**

St Francis College 1615 Bremen  
St Joseph College 429 W 8th  
St Xavier Branch High School s w c Gilbert  
Av and Lincoln Av

St Xavier College s w c 7th and Sycamore  
**SCHOOL OF COMMERCE, Second National  
Bank Bldg, 9th and Main; 'Phone Canal  
4427**

**UNIVERSITY OF CINCINNATI, Clifton Av.,  
Burnet Woods Park; 'Phone West 3045**

**Color Cards.**

Kinsey & Johnston 230 E Pearl

**Comb Manufacturers.**

Kelsch John 2165 Winchell Av

**Comforts.**

Maish The Chas A Co 1125 Bank  
Roberts Barbara 3639 Archer Av

**Commercial Agencies.**

(See Mercantile Agencies.)

**Commercial Bureaus.**

Commercial Bureau Co (The) The Manufact-  
urers' Library, 3d floor, 118 E. 4th

**Commercial Colleges.**

(See also Business Colleges.)

**BARTLETT COMMERCIAL COLLEGE,**

Formerly Commercial Tribune Bldg;  
'Phone Main 1606; Harrison Bldg, 31 E.  
4th

**CAMPBELL COMMERCIAL SCHOOL,**

A. R. Campbell, Principal, Harrison Bldg, 31 E. 4th; Telephone Main 1606

**LITTLEFORD SCHOOL**

Bookkeeping — Shorthand — Typewriting; B. Littleford, Principal; 11th floor First National Bank Bldg, 4th and Walnut; Telephone Main 1802.

**MUELLER SCHOOL**

Of Business (D. D. Mueller), occupying old Bartlett College Elegant Quarters and Equipment, 528 Walnut.

**BOOKKEEPING, SHORTHAND, TYPEWRITING, AND CIVIL SERVICE.**

Day and Night School. Telephone Canal 2261.

Mueller School of Business rm 1003, 528 Walnut

**NELSON BUSINESS COLLEGE, n. w. c.** 7th and Elm. See Page 2208

**SCHOOL OF COMMERCE, Thos. P. Scully,** President, Second National Bank Bldg, 9th and Main; Phone Canal 4427

Commercial Photographers.

**BARNES-CROSBY CO.,**

19-21-23 Opera Place; Phone Canal 371

Commercial Schools.

**BARTLETT COMMERCIAL COLLEGE,**

Formerly Commercial Tribune Bldg; Phone Main 1606; Harrison Bldg, 31 E. 4th

**CAMPBELL COMMERCIAL SCHOOL,**

A. R. Campbell, Principal, Harrison Bldg, 31 E. 4th; Telephone Main 1606

**LITTLEFORD SCHOOL**

Bookkeeping — Shorthand — Typewriting; B. Littleford, Principal; 11th floor First National Bank Bldg, 4th and Walnut; Telephone Main 1802.

**WILLIAMS PRIVATE SHORTHAND**

**SCHOOL, OUR SIMPLIFIED SHORTHAND is a Revolution.** Our Students Learn the Entire System (Finish the Textbook) IN A WEEK; and SIX to NINE WEEKS' Practice Gives Reporting Speed and Office Positions. No Failures. You won't Believe This Until You Come and See It. Send for First Five Lessons Free; Phone Avon 994—R; 60 Hollister St.

**BE INDEPENDENT  
LEARN BOOKKEEPING****Campbell Commercial School**

A. R. CAMPBELL, Prin. 31 E. Fourth St.

**Commission Merchants.**

(Butter and Eggs.)

(See Commission Merchants, Produce.)

(Clothiers' Supplies.)

Wolfson Morris 304 Rawson Bldg

(Cotton Goods.)

Oliver, Wright & Rainey 105 E Pearl

Goodin, Reid & Co 141 W 3d

Jewett Co (The) 840 W 6th

**PUNNAM-HOOKER CO. (THE), s.e.c.** 3d and Walnut

Rosenstiel S M 10 W 3d

(Cotton Seed Oil.)

**Laws Jas H & Co** 1405 1st Nat Bk Bldg

(Dry Goods.)

Baily Joshua L & Co of Phila rm 1009, 414 Walnut

Goodin, Reid & Co 111 W 3d

Herrman H, Sternbach & Co of N Y 315 Lyric Theater Bldg

(Export.)

Pena Bros Co rm 64, 439 Race

(Fruit, see Fruits, Wholesale.)

(General.)

Hosea & Co s w c Main and Front

**Laws Jas H & Co** 1405 1st Nat Bk Bldg

Tucker W R & Co rm 511, 519 Main

(Grain.)

Ellis & Fleming rm 908, 18 E 4th

**FERGER AUGUST & CO., Hopkins st. and** President Place, rear Lincoln Park; Phone West 400

Izor Monroe 707 Andrews Bldg

Stafford J Ray, rm 7, 31 E 3d

**UNION GRAIN & HAY CO., 306 and 308 W. 4th;** Telephone Main 457

(Hay. See Hay Dealers.)

(Leather.)

Snodgrass Chas W 1813 John

(Mill Feed.)

Fisher J W & Co 120 E Water

(Poultry. See Poultry Dealers.)

(Produce.)

Allgeier Frank & Son 305 W Court

Aitemeier & Seibel 25 Walnut

Ankenbauer F & Sons 118 E Front

Armocost, Riley & Co 42 Walnut and 111 E Front

Bender, Streibig & Co 218 W 6th and n w c Harriet and CH&DRY

Bengert Jacob 54 E Court

Benham E & Co 39 Walnut

Bergewisch & Becky Co (The) 1009 Race

Blome-Dreifus Co (The) 1010 Race

Bova C & Co 34 W Court

**LOUIS TRAUB,**

**EXPERT ACCOUNTANT**

**SHORTHAND REPORTER**

408 BELL BLOCK. Phone Canal 4297.



Leads the World in | Quality, Designs,  
Quantity, Low Prices.

'PHONE SOUTH 799.

**The Stewart Iron Works Co., Cincinnati,**

"The World's Greatest Iron Fence Works."

**Commission Merchants, Produce—Continued.**

Brandstetter Bros 316 E Pearl  
Brill Arthur 840 W Court  
Brinker B A & Co 213 Walnut  
Cannon I J & Co 110 E Front  
Castellini J J 320 Longworth  
Crawford & Moore 28 W Court  
Crosley John L 219 W 6th  
Curren John & Co 29 Walnut  
Dair Bros 248 W 6th  
**DAY FRANK G. & CO., 44 Walnut; 'Phone**  
Main 836  
Dickhaus, Momberg & Co 105 E Front  
Early & Livingston 35 Walnut  
Eberle C Sons 206 W 6th  
Eschmeyer Fred H 213 W 6th  
Eppstein Jacob & Son s e c 2d and Sycamore  
Finke & Schwier Co (The) 1008 Race  
Fries M C & Co 327 E 2d  
Fugazzi M & Co 204 W 6th  
Funck Bros 228 W 6th  
Gentile Jos & Co 232 W 6th  
Gerrard S A & Co 240 W 6th  
Glas, Bloom & Co 117 E Front  
Glas & Rohde Co (The) n w c Harriet and  
CH&DRy  
Gloystein L F & Co 135 E Front  
Gould A T 218 W 6th  
Goyert & Vogel Co (The) 49 Walnut  
Graber & Plaut 236 W 6th  
Halfhill & Kolb 134 W Court  
Hanser Chas 131 Broadway  
Heldrich Chas & Co 33 Walnut  
Herier F & Co 220 W 6th  
Hess The Chas H Co 12 W Court  
Hollenbeck J H 131 E Front  
Hoppe D & Co 31 Walnut  
Howard O O & Co 112 E Front  
Humbert B L & Co 49 Walnut  
Jelke The F & Son Co 53 Walnut  
Johnson W R 238 W 6th  
Jones & Rath 206 Sycamore  
Kautz Co 24 W Court  
Kenney & Nassano 212 Sycamore  
Kisker John V & Co 11 Main  
Kohn D & Co 202 Sycamore  
Koller John 429 W Court  
Kyte Ambrose & Co 119 E Front  
Lammers Herman 9 Main  
Lang Chas & Co 38 W Court  
Lawhead A P & Co 244 W 6th  
Leonard, Crosset & Riley 113 E Front and  
Budd and Harriet  
Lett & Co (Inc) 48 Walnut  
Leverone J & Co 100 E Front  
Longfellow N & Co 126 E Front  
Mappes W P & Co 10 W Court  
Markley G E & Co 212 W 6th

Massa J A & Co 108 E Front  
Mendel, Grcte & Co 129 E Front  
Menninger Bros 528 W Court  
Merkl Bros 723 W Court  
Meyer Louis 110 E Court  
Miami Produce Co 328 W Court  
Miller R A & Co 210 Sycamore  
Moore Chas E & Co 216 W 6th  
Mulvihill J C & Co 38 Walnut  
National Produce Distributing Co (The) 402  
2d Nat Bk Bldg  
Neufarth Wm CH&DRy and Harriet  
Nobel F J 208 W 6th  
Norman A G & Co 40 Walnut  
Perrone F & Co 248 W 6th  
Phillips Pearl s e c 6th and Elm and s w c  
Gano and Lodge  
Pieper F & Co 242 W 6th  
Price I N & Co 224 W 6th  
Quinn G F & Co 143 Broadway  
Ransick Henry & Sons 226 W 6th  
Rehbaum E & Co 216 Sycamore  
Reitz P J & Co 121 E Front  
Romer Bros 1011 Race  
Ross R J 33 Walnut  
Ruehlmann Bros 140 W Court  
Sandau E J & Co 132 W Court  
Schulz Adam & Co 43 Main  
Schwallie Bros 108 E Court  
Sent Wm M & Co 26 W Court  
Simmons & Norris 41 Walnut  
Stine Wm R 309 E 2d  
Telker & Dunker 118 E Court  
Tutleman A & Co 133 E Front  
Weil-Brockman Co (The) 107 E Front and  
n w c Harriet and CH&DRy  
Weil S & M & Co 106 E Front  
Weitkamp E & Co 43 Walnut  
Wellman Bros 104 E Front  
Westerman Herman 120 W Court  
Wolter Henry & Co 47 Walnut  
Wright E B & Co 21 Walnut  
Yauss H & Co s w c Court and Linn  
(Sugar.)

Laws Jas H & Co 1405 1st Nat Bk Bldg  
(Tallow and Grease.)

Washington W H 1319 1st Nat Bk Bldg  
(Whisky.)

Adler Theo & Co 708 1st Nat Bk Bldg  
**BILES THE J. W. CO., 8 and 10 E. 3d;**  
'Phones Main 1261 and Main 1262  
**BILES WM. C. & CO., 313 Vine, Burnet**  
House Block; Telephones Main 3967 and  
3968

Block Leon rm 1, 39 E 3d  
Clarkson & Clarkson 32 Carew Bldg  
Dernham M & Son 141 E 3d  
Durner M & Co 219 E 3d

**Commissioners of Deeds.**

Harrison Jos T rm 807, 18 E 4th  
Levy Lipman rm 910, 18 E 4th

**Commissioners, U. S.**

(See U. S. Commissioners.)

**Complexion Specialists.**

La Mont Mme. Lillian 23 E 7th. ☞ See  
Page 2219

**Composition Roofers.**

**CINCINNATI ROOFING CO., 220 Post**  
Square; Telephone Canal 3199.

**CINCINNATI SHEET METAL &**  
**ROOFING CO. (THE), 38 and 40 Main;**  
'Phone Main 297

**HARKNESS & TOWLER CO. (THE), Office,**  
and Yards, 1602 and 1664 Providence;  
'Phone West 3545. ☞ See Page 2279

**TRINIDAD ASPHALT ROOFING CO. (THE),**  
215 W. 3d. ☞ See Page 2279

**Compressed Air Carpet Cleaners.**

**CINCINNATI COMPRESSED AIR**  
**CARPET CLEANING CO. (THE), 2209-**  
2217 Eastern Av.; 'Phone East 410.

**THE SCHMITT SHOW CASE CO.**  
MANUFACTURERS OF  
**SHOW CASES,**  
STORE, BANK and OFFICE FIXTURES.  
209 and 211 MAIN STREET.  
Telephone Main 1173. CINCINNATI, O.

**Computing Scales.**

**TOLEDO COMPUTING SCALE CO.,** Office,  
9 W. Court; 'Phone Canal 3616

**Concert Bureaus.**

Delaney Edward F., College of Music of Cin-  
cinnati

**Concrete Blocks.****NORWOOD CONCRETE BLOCK &**

**CONSTRUCTION CO.,** Madison Av. and  
C.L.&N.Ry., Norwood; 'Phone Elm 494

**Concrete Buckets and Pans.**

**HONHORST THE JOS. CO.,** 1016, 1018 and  
1020 W. 6th; 'Phone West 1895. ☞ See  
Page 2281

**LITTLEFORD BROS.,**

453, 455 and 457 E. Pearl; Telephones  
Canal 3405 and 2430

**Concrete Buildings.****CONCRETE-STEEL CO. (THE),**

27 to 29 Mitchell Bldg; 'Phone Main  
3355

**CRANFORD CONSTRUCTION CO.**

(THE), 605-606 Gerke Bldg, 123 E. 6th;  
'Phone Canal 4212

**FERRO-CONCRETE CONSTRUC-**

**TION CO. (THE),** n.e.c. Richmond and  
Harriet; 'Phones West 478 and 479

**Concrete Cinders.**

**CONCRETE CINDER COMPANY, 1409-1410**  
Union Trust Bldg; 'Phone Main 774

**Concrete Construction.****AUSDENMOORE HENRY,**

Excavating, Limestone Masonry and  
Concrete Construction, 916 York; 'Phone  
West 3015—L

**BABEL WM. F.,** 1051-1053 Flint; 'Phone  
West 3204; Residence, 1622 Dudley;  
'Phone West 4078—X. ☞ See Page 2201

**BRACKETT BRIDGE CO.,** 807 First Na-  
tional Bank Bldg; 'Phone Main 3157

**CONCRETE-STEEL CO. (THE),**

27 to 29 Mitchell Bldg; 'Phone Main  
3355

**The Cranford Construction Co.,**

General Contractors for  
FOUNDATION CONSTRUCTION,  
SIMPLEX SYSTEM CONCRETE PILING,  
CONCRETE CONSTRUCTION,  
PLAIN AND REINFORCED STRUCTURES.

605-606 GERKE BLDG, 123 E. SIXTH. 'PHONE CANAL 4212.

**DENHOLM & CO.,** 622 E. McMillan, bet. Es-  
sex Place and Winslow Av.; 'Phone  
North 3208

**EID THE L. CONCRETE STEEL CO.,** 1206-  
1210 W. Liberty st. bet. Dalton Av. and  
McLean Av.; Telephone West 165

**ENDRES WM. & CO.,** 711 Reading Road;  
Telephone Canal 504

**EVANS-RENDIGS CO. (THE),**

2017 to 2035 Reading Road; Telephones  
North 2998 and 2999

**Campbell  
Commercial \*  
School**

A. R. CAMPBELL, Prin.

HARRISON BUILDING  
31 E. FOURTH ST.

**FERRO-CONCRETE CONSTRUC-**

**TION CO. (THE),** n.e.c. Richmond and  
Harriet; 'Phones West 478 and 479

**FOLZ FRANK W. & CO.,** n.w.c. Dayton and  
Freeman Av.; Telephones West 1220 and  
754

**GARRETSON EDWARD B.**

& CO., Mercantile Library Bldg; 'Phone  
Main 1523

**GLANDORF C. H.,**

Pile Driving (Wood and Concrete) and  
General Contractor; Local Agent Ray-  
mond Concrete Pile Co., Chicago; Hoist-  
ing Engines and Derrick Outfits, for  
Hire, Office, 7, 8 and 9 Temple Court,  
n.e.c. 8th and Plum; 'Phone Canal 2094;  
Store Yard, Millcreek nr. Southern  
Bridge; 'Phone West 828—X; Residence  
'Phone Chaviot 278

**HANDMAN C. TAYLOR MANUFACTUR-**  
**ERS' AGENCY,** Contractors' Tools and  
Machinery; Representative New York  
Steam Roller Co., Climax Rock Crusher  
Co., Port Huron Engine & Thresher  
Co., Advance Traction Engine Co., Ran-  
some Concrete Machinery Co. and Vul-  
can Supply Co., Office, Builders' & Trad-  
ers' Exchange, 7th floor Merchants'  
Bldg, n.w.c. 6th and College; 'Phones:  
Canal 3560 and Main 1880 and 1881;  
Night Call East 959—X

Hitzman August 2507 Spring Grove Av.  
☞ See Page 2200

**ILIFF JAS. C. & SONS,** 312 and 314 E. 6th;  
'Phone Canal 44; Residence 'Phone Can-  
nal 3032—L. ☞ See Page 2202

**KAPS-BREHM CO. (THE),**

Dayton, McLean Av. and Exeter; Private  
Branch Exchange West 3848

**KIRCHNER CONSTRUCTION CO.**

(THE), 221 W. 9th; 'Phone Canal 1846

**THE CHAS. KUHL  
ARTIFICIAL STONE CO.,**

Chas. Kuhl, President; Wm. P. Koer-  
kel, Secretary and Treasurer; 603  
Reading Road; 'Phone Canal 1764;  
Established in 1878.

**Ohio Bldg. & Const. Co.**

ALL KINDS OF CARPENTER WORK.

PHONE CANAL 3732

610 Second National Bank Building.



Concrete Construction—Continued,

**LIPPS JOHN**, cor. Linden and Denham sts., North Fairmount; 'Phone West 1149. See Page 2200

**MAESCHER CHAS. V. & CO**

617 to 627 Reading Road (Hunt); 'Phone Canal 111

**POTTHOFF CONSTRUCTION CO. (THE)**, Front and Harriet

**ROOS BROS.,**

CONCRETE CONTRACTORS, 2820-2824 Stanton Av.; Telephone North 201

Concrete Dump Barrows.

**LITTLEFORD BROS.,**

453, 455 and 457 E. Pearl; Telephones Canal 3405 and 2430

Concrete Engineers.

**HOOPER HENRY N.,**

517 Provident Bank Bldg; 'Phone Canal 1955

Concrete Foundations.

**AUSDENMOORE HENRY,**

Excavating, Limestone Masonry and Concrete Construction, 916 York; 'Phone West 3015—L

**BABEL WM. F.**, Office and Yards, 1051-1053 Flint; 'Phone West 3204; Residence, 1622 Dudley; 'Phone West 4078—X. See Page 2201

**CRANFORD CONSTRUCTION CO.**

(THE), 605-606 Gerke Bldg, 123 E. 6th; 'Phone Canal 4212

**DENHOLM & CO.**, 622 E. McMillan bet. Essex Place and Winslow Av.; 'Phone North 3206

**GARRETSON EDWARD B.**

& CO., Mercantile Library Bldg; 'Phone Main 1523

**THE SCHMITT SHOW CASE CO.**

MANUFACTURERS OF

**Bank, Office and Store Fixtures,**

209 and 211 MAIN STREET.

Telephone Main 1173. CINCINNATI, O.

**JEWELL JOHN A. & SON**, Contractors for Concrete Work in all its Branches, Beekman (Western Av.) and Hopple; 'Phone West 758

**ROOS BROS.,**

CONCRETE CONTRACTORS, 2820-2824 Stanton Av.; Telephone North 201

Concrete Mixers.

**CINCINNATI IRON & STEEL CO. (THE)**, Front, Freeman Av. and Sargent; Telephone Private Branch Exchange West 361

Foot Mixer Co n e c 3d and Vine

Concrete Piling.

**CRANFORD CONSTRUCTION CO.**

(THE), 605-606 Gerke Bldg, 123 E. 6th; 'Phone Canal 4212

**SIMPLEX CONCRETE PILING**

CO. (THE), 605-606 Gerke Bldg, 123 E. 6th; 'Phone Canal 4212

Concrete Steel Construction.

**CRANFORD CONSTRUCTION CO.**

(THE), 605-606 Gerke Bldg, 123 E. 6th; 'Phone Canal 4212

**EID THE L. CONCRETE STEEL CO.**, 1206-1210 W. Liberty st. bet. Dalton Av. and McLean Av.; Telephone West 165

**FERRO-CONCRETE CONSTRUCTION CO. (THE)**, n.e.c. Richmond and Harriet; Telephones West 478 and 479

**GARRETSON EDWARD B.**

& CO., Mercantile Library Bldg; 'Phone Main 1523

**KAPS-BREHM CO. (THE)**, Dayton, McLean Av. and Exeter; Private Branch Exchange West 3848

**THE CHAS. KUHL ARTIFICIAL STONE CO.,**

Chas. Kuhl, President; Wm. P. Koerkel, Secretary and Treasurer; 603 Reading Road; 'Phone Canal 1764; Established in 1878.

**POTTHOFF CONSTRUCTION CO. (THE)**, Front and Harriet

Condensers.

**WESTINGHOUSE MACHINE CO. (THE)**, of Pittsburgh, 1102 Traction Bldg; 'Phone Main 4424

Conductor Pipe.

**WESTERN TIN & JAPAN MANUFACTURING CO.**, Conductor Pipe, Galvanized Roofing, Corrugated Iron, Corrugated Elbows, Pressed Standing Seam Roofing, V Crimp Roofing, Ridge Roll, Brick Siding and Roll Roofing, 1013 Walnut; 'Phone Canal 2364

Conductor Pipe (Genuine Open Hearth Iron).

**GLOBE IRON ROOFING & CORRUGATING CO. (THE)**, Newport, Ky.; 'Phone Private Branch Exchange South 151

Conduit, Safety.

**LAWRENCE THE F. D. ELECTRIC CO.**, 219 W. 4th; Telephone Main 4435. See Page 2222

**Confectioners' Bags.**

U. S. PAPER GOODS CO. (THE), 221 to 237 W. Pearl; 'Phones Main 1415 and 1416

**Confectioners' Boxes.**

**MIAMI PAPER NOVELTY CO.  
CONFECTIONERS' BOXES.**

All Kinds of

Stock Boxes, Fancy Shapes and Designs  
always on hand.

SPECIAL BOXES MADE TO ORDER.  
Phone West 367. 2409-2411 Colerain Ave.

Miami Paper Novelty Co 2409 Colerain Av

**Confectioners' Flavorings.**

Berghausen The E Chemical Co 307 E 2d  
Fries Alex & Bro 312 E 2d. See Page 2229  
Henrietta Mills 717 Reading Rd

**Confectioners' Machinery.**

**HEILMAN JOHN C.,**

C.,H.&D.Ry. and Gulow st.; Telephone  
Park 260—X

HILBERT MACHINE CO. (THE), 2116 to  
2122 Colerain Av.; 'Phone West 1751

**Confectioners' Supplies.**

AMERICAN EXTRACT CO., 1006, 1008 and  
1008 1/2 Walnut; 'Phone Canal 529

Echert P Factory National Candy Co 25 W  
Court

Hilker & Bletsch Co 19 E Pearl

**Confectioners.**

(Wholesale.)

Ast The Geo Candy Co 929 Main

Bang Christian 1431 Sycamore

BISSINGER'S CANDY CO., 434 Main; Tele-  
phone Main 3611

Broerman Herman 635 W McMicken Av

Buhr, Pfaff & Co n e c 2d and Race

Columbia Chocolate Co 318 E 3d

DOLLY VARDEN CHOCOLATE CO. (THE),  
Manufacturers of Dolly Varden Choco-  
late Specialties, 411-417 Laurel; 'Phone  
West 3422

**DOSCHER BROS.,**

High Grade Confections; Factory, 9 to  
15 W. Canal; Branch Retail Department,  
152 W. 5th; Telephone Private Branch  
Exchange Connecting all Departments  
and Branch Store, Canal 2599

ECHERT P. FACTORY, National Candy Co.,  
25, 27, 29 and 31 W. Court

FRIES ALEXANDER & BRO., Manufactur-  
ers of Fruit Flavors, 312, 314 and 316  
E. 2d. See Page 2229

Minges Peter 3052 McHenry Av

Nuss Confectionery Co (The) 65 Main

Reinhart C H 51 Vine

Reinhart & Newton Co (The) 212 Vine

Rodenbeck Fred 4521 Mellwood Av

Sauerston & Brown 920 Elm

Schmitt Geo 17 E Charlton

SMITH THE H. D. CO., 206, 208 and 210  
Main

Standard Chocolate Co (The) 220 Main

Standard Manufacturing & Distributing Co

(The) 220 Main

Sterling Chocolate Co 318 Sycamore

Stern Edward A 1330 Vine

Stern's Leo Son 1517 Vine

Wehking Fred 1605 Central Av

Wels Adam 510 Findlay

Wuebbing Wm H 122 Allison

**LEARN SHORTHAND  
THE STEPPING-STONE  
TO SUCCESS**

**Campbell Commercial  
School**

A. R. CAMPBELL, Prin. 31 E. FOURTH ST.

**Confectioners.**

(Retail.)

- Ackermann John V 103 Calhoun
- Acomb Geo W 327 1/2 E 6th
- Adams Wm H 1814 Powers
- Albenise Mrs Chas 928 Baymiller
- Amiss Jennie 840 Clinton
- Ammann Mary 1432 Freeman Av
- Armbrust Linda 308 N Main C
- Arndt Eva M 1333 Cutter
- Arnold Anna 1233 Vine
- Asche Louise 2378 Wilder Av
- Ashcraft Geo B 1103 Broadway
- Astbury T W n e c Linn and Clinton
- Atherton Emma 1611 Race
- Babbitt & Rippon 635 Vine
- Backers Laura A 3062 Colerain Av
- Baechle Catherine 1221 Main
- Ballman Fred 1217 Linn
- Bang Elizabeth 1431 Sycamore
- Bare Julius G 2853 Colerain Av
- Barnett Geneva 1701 Main
- Barnhart Bertha 802 W 5th
- Barnum Sarah 1614 Sycamore
- Baudendistel Dena 1164 Sherman Av
- Bauer E & B 132 Calhoun
- Baum Leo 3692 Colerain Av
- Baur Anna 1609 Race
- Bayersdorfer Bertha 540 W Liberty
- Becker John R 26 Green
- Beckman John H s w c 13th and Broadway
- Beinheim Leon S 276 Ludlow Av
- Bender Henry 1340 Main
- Benton Margaret 1502 Eastern Av
- Berger Mattie n w c 14th and Race
- Berns Herman J 34 W Liberty
- Berry Mattie E 1500 Eastern Av
- Berte Benj F 711 Donnersberger
- Berte Elizabeth 2111 Winchell Av
- Bettinger Minnie 11 W Elder
- Biedinger Sophia 133 E University Av
- Bissinger Candy Co (The) 434 Main
- Blaney Geo E 4913 Central Av M
- Bloch Isaac 647 W Court
- Blum Anna M 1137 Draper
- Boeckermann Bernard 130 W Liberty
- Bogosian Markar 1065 Central Av
- Bohan Mary 525 E Court
- Bonham Wm 1421 John
- Bowman Geo 724 W 5th
- Brandstetter Mary 634 W Court
- Branham Charlotta L 2907 Woodburn Av
- Brauer Anna M 17 Independence S P
- Braun Chas G 2106 Ravine
- Brauns Geo 2825 Woodburn Av
- Breker Gertrude 4120 Kirby Av
- Bresnen S 532 W 4th
- Brinkman Wm H 122 15th
- Brinkmeyer Agnes 4533 Kirby Av
- Britch Mrs Frank A 901 Clark
- Broermann Bernard 2011 Colerain Av
- Bronnert Kate 1204 Broadway
- Bronson Bessie 2005 Western Av

**LOUIS TRAUB,  
EXPERT ACCOUNTANT  
AND SYSTEMATIZER,**

408 RELL BLOCK. Phone Canal 4297.

# STEWART IRON FENCE

Flower Vases, Lawn Settees, Fountains,  
Tree Guards, Hitch Posts, Stable Fit-  
tings, &c.

PHONE SOUTH 799.

**The Stewart Iron Works Co., Cincinnati,**  
"The World's Greatest Iron Fence Works."

### Confectioners, Retail—Continued.

Brooks Wm C 916 Walnut  
Brown Mrs Daisy 655 Carr  
Brown Wm E 2621 Vine  
Bruder Peter 104 E McMicken Av  
Brueggemann Henry 2013 Elm  
Bruns Henry 4180 Apple  
Burgess Hannah 1910 Vine  
Burl W H 4203 Kirby Av  
Burrell Green 3108 Cinnamon  
Buzzard Josie F 1639 Linn  
Byrnes Wm H 1227 Freeman Av  
Calkins & Brookbank, Lincoln Park  
Calvert Grace 731 Clark  
Canell Geo 4027 Hamilton Av  
Catell Kate 638 W 5th  
Catinaud Wm F 3806 and 4925 Eastern Av  
Cau Jos 286 Ludlow Av  
Cavanaugh Helen 1326 Pendleton  
Chandler Wm H 1023 Cutter  
Cincinnati Cone Co 1708 Central Av  
Clark Mary 1121 Lincoln Av  
Clayborne Kate 813 W 5th  
Clos Edith 2301 Clifton Av  
Clos Fred 3747 Colerain Av  
Clover Mrs Bernardina 1114 Oehler  
Cole Chas R 1431 Walnut  
Coleman Asa 18 E 12th  
Conway Bros 3313 Eastern Av  
Conway Nicholas 515 Wade  
Cook Catharine 20 W Liberty  
Cooke Elizabeth 615 W 5th  
Costello Kate 1525 Baymiller  
Coston Jas 5 Emery Arcade  
Coyle Alice 1018 John  
Cramer Maria 1636 Hughes  
Criskos Bros 641 Vine  
Crockett Lewis J 1104 Harrison Av  
Curry S B 629 Walnut  
Cutter Volney s w c Erie Av and Delta Av  
Cutterhenry John 1647 Freeman Av  
Daugherty Frank W, Burnet Woods Park  
and Eden Park  
Daugherty Kate 936 Windsor  
Davis Chas 1637 Vine  
Dean Chas J 1516 Chase Av  
Dearwester Henry 1832 Dana Av  
Dechring Harry 2821 Colerain Av  
Deicke Bertha 1404 Walnut  
Deiters Rose 1791 Sycamore  
DePaoli & Visconti n w c 6th and Plum  
Determann Sophie 1219 W 6th  
Dewan Margaret 426 Smith  
Dieckmann Fred 3300 Warsaw Av  
Dieckmann Kate 34 W 12th  
Diers Nelson 128 E Clifton Av  
Dietz Etta 2375 Eastern Av  
Dillinger David F 1201 W 6th

**THE SCHMITT SHOW CASE CO.**  
MANUFACTURERS OF  
**ALL GLASS CASES**  
209 and 211 MAIN STREET.  
Telephone Main 1173. CINCINNATI, O.

Dirderichs Mary n e c York and Colerain Av  
Doerr The Chas Sons Co 1109 Vine  
Doscher Anna 651 W 5th  
Doscher Bros 152 W 5th  
Lost Geo 2406 Eastern Av  
Doty Gertrude 1508 Linn  
Dowell Harry M 842 Bank  
Dugan Delia 1923 Western Av  
Duke Pauline 20 Findlay  
Dunaway Edward W 627 Broadway  
Dunholter Louis 903 W Liberty  
Ehrman Margaret 1342 E Front  
Eichbaum Alice 1607 Western Av  
Einhaus Matilda 1112 Fuller  
Eisenschmidt Anthony 1831 Vine  
Ekermeier Wm 30 E 13th  
Elgin Co (The) 44 E 5th  
Elkus Phillip s w c Carlisle Av and Smith  
Emmert Mary 1306 Freeman Av  
Engel J Edward 2212 Vine  
Ensign Geo H 1820 Dana Av  
Erbe Catherine K 1905 Linn  
Evans Nellie 293 W McMicken Av  
Evanston Candy Kitchen 3550 Montgomery  
Rd  
Faith Elizabeth 3546 Warsaw Av  
Fancy Ice Cream Co 2603 Vine and 2847  
Woodburn Av  
Farber Wm A 1715 Main  
Feldkamp Geo 65 E McMicken Av  
Feldmann Ida 3800 Spring Grove Av  
Felix Mary 751 Armory Av  
Fenton Nancy A 111 Broadway  
Ferkel Andrew 3049 Woodburn Av  
Ferres N 129 Broadway  
Fessler Anna A 4323 Eastern Av  
Fialcow Isadore 1053 Linn  
Fischer Julius 1517 Elm  
Fischer Rose M 3107 School  
Fishback Tabitha C 3336 Gilbert Av  
Fitzgerald Ann 119 Broadway  
Fitzharris Anna 425 E 5th  
Flaig Henry 2016 Baymiller  
Flanagan Loretta 731 W 4th  
Flora Lena 2107 Eastern Av  
Foreman Al, Heuck's and People's  
Foss & Fender 1067 Central Av  
Forte Nicolas rear 426 Smith  
Frances Gussie 229 Worth  
Frank Gustav A 1042 Linn  
Frederich Lena 1501 John  
French Bros-Bauer Co (The) 1325 Main and  
111 E 5th  
French Edward D 6334 Main M  
French Mrs Jessie 2414 Eastern Av  
French Nougat Candy Co 1530 Vine and 1117  
Main  
Frese Mrs A n w c Kenyon Av and Cutter  
Freudenberger Christ 1710 Main  
Funk Linnie 1113 Elm  
Furstenau Paul 1424 Central Av  
Gambiel Andrew J 518 Findlay  
Garen W D 1624 Locust C H  
Garrigan Mary 1407 Main  
Gass Edward 1909 Vine  
Gauthier Rose 1111 Elm  
Geismann Kate 4296 Colerain Av  
Gerber Minnie 1534 Harrison Av  
Gerhardus Mary 3827 Glenway Av  
Gilbert Hattie 1923 Elm  
Gildea Mrs Wm W junc Vine and Erken-  
brecher Av  
Gilker Henry F 955 Pavilion  
Glaser Chas s w c Section and Central Av M  
Glaser Edward 261 W McMicken Av  
Glaser Mrs Martin 1687 Blue Rock  
Gleason Mary R 3488 Reading Rd  
Gleick Jos W 3101 Burnet Av  
Glover Margaret Claudie 231 Broadway  
Goldberg Albert 810 W 8th  
Goldberg Jacob 801 Clinton  
Goode Candy Co 208 E 4th and 411 Walnut  
Gorman Catherine 214 Pike  
Gough Josephine 4215 Spring Grove Av  
Graefle Rosa 1276 E 3d  
Graeter L C 963 E McMillan  
Graf Sophia 714 Burns  
Grainger & Reynolds 445 E 3d  
Grapevine May 1000 Freeman Av  
Greenberg Rebecca E 642 Barr  
Grewe Anna 3844 Spring Grove Av  
Grimsehl Victor 3141 Reading Rd

Grinnell Geo F 4253 Eastern Av  
 Gruber Samuel 1604 Freeman Av  
 Gurren Josie 333 Smith  
 Guy Mary 766 Betts  
 Haas John C 805 Elm  
 Haas Mrs Mary 1100 Gest  
 Haffner Eva 2018 Baymiller  
 Hagerty Geo C 532 W 4th  
 Hailgardner Simon 2603 Eastern Av  
 Hall Jas A 1546 Freeman Av  
 Hallgath Catherine 2000 Madison Rd  
 Hamberger Chas 3627 Warsaw Av  
 Hampton Wm A 1904 Freeman Av  
 Haney Wm 538 Freeman Av  
 Hanfbauer M & R 15 W Elder  
 Hardy Mrs Daniel J 837 W 8th  
 Harlow Bessie 335 W Front  
 Harnold Mary 308 E Liberty  
 Harper Jennie 1025 Baymiller  
 Harper Jennie B 1301 Sycamore  
 Harper Wykoff V 26 15th  
 Harrison Anna 1136 Chapel  
 Hartley Arthur 708 Clark  
 Hartmann Clara 3911 Colerain Av  
 Hartsock D T 534 W 8th  
 Hasemeyer Rose 1634 Main  
 Hasler Mary 1205 Freeman Av  
 Hastings Nathaniel 704 Freeman Av  
 Hatfield Chas M 219 E 12th  
 Hauck Edwin A 3107 Colerain Av  
 Hauser Edward 1815 Vine  
 Healy John L 1216 Main  
 Heckle Helen 2219 Vine  
 Heinlein Lizzie 1904 Elm  
 Heisel M Florence & Benj 4036 Hamilton Av  
 Heibig Sophia 822 Army Av  
 Hellmann Henry 1601 Queen City Av  
 Henderson Louise E 537 W 5th  
 Herbes Edward J 396 Baum  
 Herrmann Edward 267 W McMicken Av  
 Herzner Catherine 1787 Queen City Av  
 Higman Harry D 705 E McMillan  
 Hoff John 2633 Eastern Av  
 Hoffmeyer Henry 402 Main  
 Hogan Katherine A 4251 Kirby Av  
 Hollister Elizabeth 1749 Baltimore Av  
 Hommel Elizabeth 12 E McMicken Av  
 Huebenthal Mary F 2538 Beekman  
 Huenefeld Amelia 719 Neave  
 Hughes I C 3006 Harrison Av  
 Hughes John 2147 Turner  
 Hughes Sophia n w c 9th and Baymiller  
 Hunnemeyer Henry W 1789 Elm  
 Hunter Walter 121 15th  
 Hunter Warren S 1006 Gest  
 Hurst Anna 1365 Spring  
 Hurlig Adolph H 111 E University Av  
 Hussel August 1307 Main  
 Hutcherson Harry 1025 Wade  
 Huyler's 5 E 4th  
 Jahnigen Hattie 609 W 6th  
 Jaspers J W 2807 Vine  
 Jelleff Anna 313 W Liberty  
 Johnson Edward F 2637 Beekman  
 Johnson Lloyd 616 Broadway  
 Johnson Nina 1121 Poplar  
 Jones Glendora K 1121 Walnut  
 Jonson Bros & Kerles 937 Central Av  
 Joseph Miss Ray 817 Mound  
 Jungkind G B 3521 Reading Rd  
 Jungkuz Rosa 2650 Spring Grove Av  
 Karam Sam J 304 E Pearl  
 Kattau Bertha 1716 Elm  
 Kattenhorn John H 363 Finn  
 Keegan Jennie 1555 Central Av  
 Kelley Maude 824 Hopkins  
 Kelly Edwin L s w c Woodburn Av and Myrtle Av  
 Kelly John J 541 Broadway  
 Kenney Jas 1328 Walnut  
 Kerr Ada n e c Wade and Barton  
 Kerr & Parker 2200 Gilbert Av  
 Kessler Chas 1601 Waverly Av  
 Kiefer Elise 2029 Vine  
 King Chas A 820 Clark  
 King Louise 3321 Warsaw Av  
 Kistner Adeline 2401 Colerain Av  
 Kistner Adolph H 3003 Colerain Av  
 Klepper Augusta C s e c Race and 12th  
 Klingler Mary 2111 Vine  
 Knaggs Sarah 731 Burns

**LEARN BOOKKEEPING**  
 The UP-TO-DATE Kind, at the Modern School.  
**CAMPBELL COMMERCIAL SCHOOL**  
 A. R. CAMPBELL, Prin. 31 E. FOURTH ST.

Knight Mary 1511 Jones  
 Knight Ralph 1509 Elm  
 Kob Arthur J 1920 Eastern Av  
 Koehler Harry 2605 Vine  
 Koehler Mrs Henry 525 Milton  
 Koester Henry G 541 Findlay and 1704 Main  
 Kohlmeier Louis 1660 Hamer  
 Kohues John W 1042 Marshall Av  
 Kopp Caroline 2326 W 6th  
 Kostermann Rose 500 W Liberty  
 Kourlas Bros 433 Central Av  
 Kontz Matthew 901 Laurel  
 Kramer John 1336 Walnut  
 Kraus John 1612 Chase Av  
 Krueger Wm 124 W Elder  
 Krugger Julianna 2124 St Michael  
 Kubisch Agnes 4206 Colerain Av  
 Kuechler Mrs Minnie 1449 Walnut  
 Kurtze Christine 155 Saunders  
 Kyte Elmora 834 Clinton  
 Laibly Ida 3232 Jefferson Av  
 Lamey Lucy 2812 Colerain Av  
 Lammers Julia 1802 Powers  
 Lang Rosa 3304 Warsaw Av  
 Law John 813 Clark  
 Lear Marcelles F 24 W Elder  
 Leer Edward 75 W McMillan  
 Leonard Anna 338 Lock  
 Leppert Mary 1527 Race  
 Levering Myra B 6108 Main M  
 Lindsey Hiram 3207 Eastern Av  
 Lingg Mary 715 W Court  
 Linnenkamp Jos 1040 Freeman Av  
 Long Chas 508 Clark  
 Longo Dominica 1935 Race  
 Loop Mrs Frank W 1021 Baymiller  
 Lormann Mary 106 S Main C  
 Luebbe Marie 736 State Av  
 Luhn Minnie 772 W 5th  
 Lutmann Barbara 3937 Spring Grove Av  
 Lyon Anna 1062 Linn  
 Lyon Co (The) of New York n w c 7th and Central Av  
 McClanahan Emma D 2418 Eastern Av  
 McCurdy Lizzie 1179 Harrison Av  
 McPhillips Elizabeth 1104 W 8th  
 McQuaid Anna 438 E 5th  
 Machis Abe 641 W Court  
 Maier Julia 2307 Wheeler  
 Malavazos Peter M 321 Central Av  
 Marass Katie 212 E 12th  
 Martin Nellie B 4211 Glenway Av  
 Massett Susan 1705 Central Av  
 Meakin Chas J & Co 517 Race, 831 Main, 1004 Baymiller, 529 Main and 15 E 6th  
 Mears Myrtle 831 Army Av  
 Meer Bros n w c Sidney Av and Marshall Av  
 Mees Anthony A 1736 Highland Av  
 Mehas Bros 28 E 5th and 1223 Vine  
 Mehas Geo 1125 Vine  
 Mekler Jos 624 Mound  
 Melvin Henry E 600 Richmond  
 Melvin Theo M n w c 13th and Sycamore  
 Mendenhall J H 764 Kenyon Av

**Ohio Bldg. & Const. Co.**

PHONE CANAL 3732

**BUILDERS OF FINE HOMES.**

610 Second National Bank Building.



QUALITY

AND PRICED

**Medals**  
**Souvenirs**

*The James Wurdock Co.*  
115 Opera Place CINCINNATI U.S.A.

**MANUFACTURERS**  
TELEPHONE MAIN 184

**Confectioners, Retail—Continued.**

Mersman Henry R 1324 Baymiller  
 Meserth John D 264 Klotter Av  
 Meyer Amy V 1832 Baymiller  
 Meyer Nathan 1570 Elm  
 Meyer Sophia 1303 Sycamore  
 Meyers Anna C 118 E 13th  
 Meyers John J 4201 Langland  
 Meymann Elizabeth 943 Bank  
 Miefert Geo H s e c Lincoln Av and Wash-  
 ington Av Delhi  
 Miller Herman 125 N Main C  
 Miller John T 1207 Central Av  
 Miller Lewis M 827 Bank  
 Miller Mary 968 Mansion Av  
 Miller Morris 517 W 6th  
 Miller Samuel 4000 Hamilton Av  
 Minks Rebecca 835 W Liberty  
 Mirlenbrink Kate 1011 W 6th  
 Mitrin Peter 39 E 6th  
 Moeller Amelia 33 Calhoun  
 Moeller Fred J 702 E McMillan  
 Molloy Hanora 1029 Linn  
 Molloy Kate 947 Hatch  
 Momberg Barbara 411 Wade  
 Monnig Kate 411 E 13th  
 Moore Bros 927 Vine  
 Moore Sarah V 1722 Hanfield  
 Moorhead Lydia 936 Gest  
 Moyer Florence 3092 Colerain Av  
 Mueller Barbara 152 E McMicken Av  
 Mullane The John Co 4 W 4th  
 Münd Carrie s w c Hopple and Burlington Pl  
 Murray John 1821 Elm  
 Nash Wilbur 2467 Eastern Av  
 Nattenheimer Harry H 544 Carlisle Av  
 Nauer Mrs C 2036 Vine  
 Nead Anna 3118 W 6th  
 Neal Edith n w c Clinton and Cutter  
 Nees Anton 204 Broadway  
 Neihsei Ella 902 Findlay  
 Nelson Minnie 508 W Liberty  
 Nessling Wm 445 W McMicken Av  
 Newell Bridget 1707 Madison Rd  
 Niehaus Catherine 613 Burns  
 Noeth Geo A 639 Delhi Av  
 O'Brien Catherine 767 Carlisle Av  
 O'Connor Edmund F 3056 Woodburn Av  
 Oesting Louise 1636 Main  
 Oldegeering Minnie 2155 Vine  
 Oliver Cora 509 W 5th  
 Orr Kate 901 W 7th  
 Panter Carrie 422 Reading Rd  
 Parker Elizabeth M 1925 Freeman Av  
 Parks Geo n w c Lincoln Av and Monfort  
 Patterson J W of N Y office rm 304, 528  
 Walnut  
 Payne Rosa M 1708 Linn  
 Pechiney Laura 3931 Spring Grove Av

Pedrazzoli Mary 426 W 6th  
 Peebles' The Jos R Sons Co Government  
 Square  
 Peirano Chas 915 Vine  
 Pelk Ida C & Ella M 819 State Av  
 Pendery Elizabeth 526 N Main C  
 Perazzo John 2454 Gilbert Av  
 Pernice Jos 410 E 5th  
 Petermann Emily 26 W Liberty  
 Peters E G 5752 Hamilton Av C H  
 Peters E Wm 4139 Apple  
 Petersen Anna 3114 Cinnamon  
 Petrat Augusta 2133 Storrs  
 Petri Fred 1213 Vine  
 Pettit Eleanore 1414 Regent Av  
 Phillips Rosa s e c Liberty and Pleasant  
 Pishos Nick 737 W 3d  
 Podesta D & Co 3503 Reading Rd  
 Pope Jos J n w c Blue Rock and Lakeman  
 Porter J H 4823 Central Av M  
 Pressler Otilie 239 W McMillan  
 Price M J 2110 Freeman Av  
 Prieshoff John S 3658 Warsaw Av  
 Probst Anthony F 1628 Queen City Av  
 Puelsing Theresa 1130 St Gregory  
 Pugh Sarah A 3486 Reading Rd  
 Purcell Samuel D 407 E 8d  
 Putman The Robt H Candy Co 226 E 5th,  
 529 Race, 1011 Main, 509 Walnut and 104  
 and 236 E 4th  
 Putman Wm H 719 Central Av and 444 Race  
 Rampoldi Louis 137 W 5th  
 Ransley The L A Co 405 Race  
 Ransom Julia E 1300 Freeman Av  
 Rau Harry 2158 Western Av  
 Raver Lawrence 1320 Linn  
 Regan Anna 1327 John  
 Rehkamp Herman H 125 Findlay  
 Reichert Lottie 649 Rockdale Av  
 Reif Carrie 3234 Harrison Av  
 Reitz Anna L 3601 Warsaw Av  
 Reynolds Blondina 347 Calhoun  
 Riddiford Jemima 245 Southern Av  
 Riebel A M 829 W Liberty  
 Rieke Rosa 211 W McMicken Av  
 Riffelmacher Leo 250 Warner  
 Ritchie Mrs F 556 Milton  
 Roach Mrs Luella 617 E 5th  
 Roberts Adam W 3407 Eastern Av  
 Robertson Margaret 1428 Chase Av  
 Rockwell Winfred W 414 Lock  
 Rogers Barbara M 6337 Main M  
 Rogers & DeLotell 2255 Eastern Av  
 Rogers Josephine C 1201 Sycamore  
 Roll Geo H 1628 Chase Av  
 Rosenthal & Carson 821 Vine  
 Ross Ella 1607 Reading Rd  
 Roskopf Josephine 1402 Sycamore  
 Roth Carrie 625 E Pearl  
 Rothfus Barbara 776 E McMillan  
 Rott Lena 1703 Blue Rock  
 Rouse C C 828 Armory Av  
 Ruck Wm A 1441 Main  
 Rudershauser Christ 437 W 9th  
 Rupp M Matilda 739 State Av  
 Russell Amelia 338 E 6th  
 Russell Catharine 1126 Budd  
 Rust Wm E 3916 Eastern Av  
 Ryan Anna 1127 Spring  
 Ryeburn Amelia B 1529 Cutter  
 Sachan Morris 1819 Race  
 Sachs Isaac 650 W 5th  
 Sackhoff Henry 1439 Vine  
 Samad Fred Y 730 W 5th  
 Samuelson Solomon 712 Mound  
 Sanders Francis W 1300 Linn  
 Sandherr Pauline 1704 Elm and 1706 Vine  
 Sandman Kate 737 W 4th  
 Saner Christina 663 Steiner  
 Saner Ella s w c Wade and Denman  
 Saraquse Jacob 326 W 5th  
 Sarros Nicholas 328 W 5th  
 Sauerston & Brown 920 Elm  
 Schadler Jos n e c Betts and Baymiller  
 Schaefer Mary 423 W McMicken Av  
 Schilling Clara 1798 Dreman Av  
 Schlenker Christ 43 E McMicken Av  
 Schlenker Fred 1122 Elm  
 Schlerp John A 62 E McMicken Av  
 Schloemer Mary 735 State Av  
 Schmidt Amelia 347 Calhoun  
 Schneider Bertha 3561 Montgomery Rd  
 Schneider Emil 1834 Race

**THE SCHMITT SHOW CASE CO.**

Successors to { Schmitt & Co., . . . Est. 1883.  
 Schmitt, Wiegel & Co., " 1876.  
 L. Wiegel & Co., " 1867.  
 Schmitt & Bro., " 1851.

**SHOW CASES & STORE FIXTURES**

209 and 211 MAIN STREET.  
 Telephone Main 1173.

Schodell Mary 2963 Colerain Av  
 Schorr Kate 136 Calhoun  
 Schrenker Jos 1947 Central Av  
 Schroeder Agnes 1103 St Gregory  
 Schuermann Katherine 440 Bank  
 Schullman Max D 3506 Reading Rd  
 Schupick Louis J 923 Freeman Av  
 Schuttenhelm Frances 1634 Freeman Av  
 Schuur Geo 1609 Central Av  
 Schwartz Carrie 1382 Harrison Av  
 Schweizer Fred J 2401 Vine  
 Schwenker & Kist 2814 Vine  
 Sears & Engle 2600 Eastern Av  
 Sebastian Elizabeth 531 Findlay  
 Seitz Jennie 2767 W 6th  
 Shannon Andrew 2805 McMicken Av  
 Shearer John J n w c Hopkins and Cutter  
 Shipton Edward E 22 E Court  
 Shonberg Barbara 306 15th  
 Smith Chas 1105 Harrison Av  
 Smith G Willis 827 State Av  
 Smith Lillie P 1632 Gest  
 Smith Louis 963 Clinton  
 Snabley Carrie 1109 W 8th  
 South Lillie 1632 Gest  
 Spellmann Carrie E 1519 Linn  
 Spilker Arnold 1817 Elm  
 Stack Jas E 800 Findlay  
 Staiger Wm 302 E 5th  
 Staff Geo A 3764 Warsaw Av  
 Stegman Wm C 1116 Broadway  
 Stenger John G 3531 Warsaw Av  
 Stephan John W 1323 Sycamore  
 Stephen Carrie E n w c Ohio Pike and Cor-  
 bly Rd Mt W  
 Stephens Edward P 204 Mulberry  
 Stevens Albert 1125 E 3d  
 Stevens Benj M 2200 Eastern Av  
 Stickler Bros 314 E 5th  
 Stiegler Kate 3919 Eastern Av  
 Stonecypher Edward & Son 2144 W 6th  
 Storch Theo 800 Richmond  
 Strefelt Geo 1540 Elm  
 Stricker Wm C s w c Croslin and Rohde Av  
 California  
 Strohbach Magdalena 303 Warner  
 Students' Confectionery 235 W McMillan  
 Studer Carrie 1033 W Liberty  
 Sturla Frank n w c Pearl and Pike  
 Sudhoff Clementine 1020 W Liberty  
 Sullivan Kate 2037 Florence Av  
 Surmbrock Johanna 1812 Race  
 Tackenberg Anna 1437 Main  
 Taulker Herman C 1525 Bremen  
 Taylor Nora 814 Locust  
 Taylor Thos N 1130 W 8th  
 Tenkmann Elizabeth 3009 Colerain Av  
 Tennenbaum Adolph 1544 Central Av  
 Thiessen Christine 161 E McMicken Av  
 Thomas Anna 1913 Vine  
 Thompson Louise 710 Linn  
 Tipton Clara K 300 Sycamore  
 Todd Chas E 4254 Langland  
 Tracey Mary 736 E 6th  
 Tracy Blanche 521 Laurel  
 Traut Chas 2501 Colerain Av  
 Troy Belle 3001 Eastern Av  
 Ulrich John 1017 Gest  
 Valentine Wm H 955 W 6th  
 Vaughn Ida M 1355 Walnut  
 Voelkerding Elizabeth 1304 Linn  
 Volk Elizabeth 632 State Av  
 Vormohr Sarah E 1672 Blue Rock  
 Wagner Mary 511 W McMicken Av  
 Wagner Peter 1154 Harrison Av  
 Walden Mrs M 120 E Liberty  
 Walker Mary A 545 Clark  
 Wall Louis 1076 Gilbert Av  
 Warneford Elizabeth n w c Centre and Inde-  
 pendence S P  
 Warnken Herman J 1708 Central Av  
 Wattinger Mary 2260 Vine  
 Way Wm 1745 Sycamore  
 Weaver Stephen 730 E McMillan  
 Weaver Sug 826 W 5th  
 Weber Geo J 1066 Flint  
 Weber John 719 Wade  
 Weber Otto 600 Hawthorne Av  
 Weckenbrock Marie 1706 Western Av  
 Wehlage Lillian 348 Kilgour  
 Weidner Theo s e c McMillan and Rohs  
 Weis Andrew 333 W McMillan  
 Weisenberger Wm 1823 Queen City Av

# CAMPBELL COMMERCIAL SCHOOL.....

• Endorsed by Benn Pitman and  
 all prominent business houses.

A. R. CAMPBELL, Prin. 31 E. FOURTH ST.

Weisgerber Agnes 1784 Sycamore  
 Wendel Margaret 1430 Main  
 White Jas C 4131 Spring Grove Av  
 Whiteman Thos 332 Sycamore  
 Whitney Mrs H D 1501 Race  
 Whittington & Perry 1521 John  
 Widmer John 203 W McMicken Av  
 Wiederholdt John 605 Neave  
 Wilhelm & Honkomp 1309 Baymiller  
 Wilmer Susan 1724 Linn  
 Wilson Edgar 2006 Eastern Av  
 Windhorst H A 1025 E McMillan  
 Winter Anna 1201 Gest  
 Wintz John J 4172 Hamilton Av  
 Wintzinger Louisa 1686 Queen City Av  
 Witt Arthur B 2936 Colerain Av  
 Witzelberg Harry 822 Locust  
 Wolff Anna 501 Elizabeth  
 Wollenweber Lulu 1231 Richmond  
 Woodward Mrs Chas A n w c Baymiller and  
 York  
 Worthman Alfred 3531 Columbia Av  
 Wubbolding Chas 3731 Eastern Av  
 Wulf John E 4169 Hamilton Av  
 Wyatt Benj A 416 E 12th  
 Young Mrs Jos 818 E 3d  
 Yungbluth Josephine 3749 Eastern Av  
 Yunker Kate 12 Liberty S P  
 Zeit Jos 1552 John  
 Zenz Peter n s 4th w of Jackson C  
 Zervos & Mirras 46 Emery Arcade and 907  
 Central Av

### Conservatories of Music.

CINCINNATI CONSERVATORY OF MUSIC,  
 Miss Clara Baur, Directress, Highland  
 Av., Burnet Av. and Oak; Phone Avon  
 1880. See Page 2261

**McALPIN MRS. WILLIAM,**  
 (Margaret Johnston McAlpin) Vocal  
 Culture, Concert, Oratorio, Opera,  
 Dramatic Action, n.w.c. 4th and Pike  
 Sts.

### Construction Reports.

DODGE THE F. W. CO. OF PITTSBURGH,  
 Room 709, 123 E. 6th

### Consuls, Foreign.

Finch Will L, British Vice Consul 501 Union  
 Trust Bldg  
 Frommann Hugo C consul for Mexico flat 2,  
 1226 Race  
 Ginocchio Chas consul of Italy 1127 Vine  
 Lettenbaur Dr jur J A consul for the Ger-  
 man Empire 1107 2d Nat Bk Bldg  
 Luthy Edmund consul for Switzerland 1204  
 Vine  
 Pena Dr Francisco consul for Cuba rm 64,  
 439 Race  
 Peters E F vice consul of The Republic of  
 Honduras C A rm 32, 448 Main  
 Poley Eugene C vice consul of France 408  
 Johnston Bldg

**LOUIS TRAUB,**  
**EXPERT ACCOUNTANT**  
 **SHORTHAND REPORTER**

408 BELL BLOCK. Phone Canal 4297.



Adds Beauty, Dignity and Protection to Homes. 500 Designs. 35c per Foot and Up. 'PHONE SOUTH 799.

**The Stewart Iron Works Co., Cincinnati,**  
 "The World's Greatest Iron Fence Works."

**Contractors.**

(See also Bricklayers, Carpenters and Builders, Plasterers and Stonemasons.)

- Barrett Wm L 312 Johnston Bldg
- Baxter John 425 McGregor Av
- Benz Geo E 3822 Glenway Av
- Bollmann & Agness, Builders' & Traders Exchange
- Brunner & Lawrence rm 46, 621 Main
- Carroll John J 2339 Boone
- Cooper S D rm 409, 414 Walnut
- Cooper S M 604 1st Nat Bk Bldg
- Cordes F H Building Co 1131 Union Trust Bldg
- COTTERAL BUILDING CO. (THE),** Suite 912 Second National Bank Bldg; Telephone Canal 2091
- Crawford-Brown Co 3003 Fairfield Av
- Davis J Y rm 53, 448 Main
- Dickman & Ortman 402 Prov Bk Bldg
- Diehl Francis F 3539 Shaw Av
- EID THE L. CONCRETE STEEL CO., 1206-** 1210 W. Liberty b. Dalton Av. and McLean Av.; Telephone West 165
- FERRO-CONCRETE CONSTRUCTION CO. (THE),** n.e.c. Richmond and Harriet; Phones West 478 and 479
- Forshee W E & Co Builders' & Traders' Exchange
- Geraghty Peter J 339 W Court
- Gilroy Patrick 2205 Park Av
- Goldkamp Louis 907 Gerke Bldg
- Grau Geo V 2016 Clarion Av
- Hayward & Cordes 202 Union Trust Bldg
- HUMMEL THE DAVID BUILDING CO.,** 2629 Spring Grove Av. See Page 2200
- Kaiser Otto 907 Gerke Bldg
- Kay Z A 3755 Oakley Av
- Lahrman Fred W 2215 Victor
- Leonard M W 4222 Delaney
- McCassy M C 1722 Pulte
- Martin Henry 1813 John
- Martin Louis G 421 John
- Nickoson John S, Lower River Rd Stop 7
- Nickoson Wm s s B&OSWRy Delhi
- Ohio Building & Construction Co (The) 610 2d Nat Bk Bldg
- POTTHOFF CONSTRUCTION CO. (THE),** Front and Harriet
- Roche-Bruner Building Co 609 Johnston Bldg
- Roebing Bros Building Co (The) 3d fl s w c 4th and Main
- Roos Bros 2820 Stanton Av
- Schuberth Building Co (The) 22 Carew Bldg
- Scott & Walker rm 45, 514 Main
- Scully Construction Co rm 805, 528 Walnut
- Scully Wm jr & Bro s w c Clifton Av and Riddle Rd

**THE SCHMITT SHOW CASE CO.**  
 MANUFACTURERS OF  
**SHOW CASES,**  
 STORE, BANK and OFFICE FIXTURES.  
 209 and 211 MAIN STREET,  
 Telephone Main 1173. CINCINNATI, O.

- STEVENS J. R. CO., 106A, Odd Fellows'** Temple, 7th and Elm; 'Phone Canal 2851
- Stopper Maximilian 2933 Montana Av
- Suburban Construction Co (The) 606 2d Nat Bk Bldg
- Tighe Patrick 3238 Harvey Av
- VonderHaar Fred 2725 Massachusetts Av
- Worth Building Co (The) 1104 2d Nat Bk Bldg

(Bricklayers.)

- BABEL WM. F., 1051-53 Flint;** 'Phone West 3204; Residence, 1622 Dudley; 'Phone West 4078—X. See Page 2201
- FRANKE & SOLT, 413 E. 2d;** 'Phone Canal 3422. See Page 2203
- Hitzman August 2507 Spring Grove Av, 'phone West 757. See Page 2200
- ILIFF CHAS. E. & SON, 208 E. 6th;** 'Phone Canal 871. See Page 2202
- ILIFF JAS. C. & SONS, 312 and 314 E. 6th;** 'Phone Canal 44; Residence 'Phone Canal 3032—L. See Page 2202

**McGARVEY & CO.,**

Bricklayers, 907-908 Gerke Bldg; 'Phone Canal 3298

(Builders of Homes.)

- CRAMER W. T. V., Builder and Contractor;** Prices Low; Terms Easy; Plans Free, 34 and 35 Wiggins Block; 'Phones Main 73; Residence Avon 2064—L

(Carpenters. See also Carpenters and Builders.)

Meinken Dietrich 2126 Western Av

(Concrete Work.)

- American Concrete Steel Construction & Paving Co rm 1210, 414 Walnut
- Anderson M W, Builders' & Traders' Exchange
- Burrell Cyrus C 1118 Foraker Av
- Concrete Steel Retaining Wall Co 2633 Cleinview Av
- Drimmie Thos L 1609 Dexter Av
- Dugan The M Concrete Co 3504 Warsaw Av
- Heisler J H & Co 105 Sycamore
- Kolling Wm Co 717 Reading Rd
- Leavey Patrick & Son 249 Earnshaw Av
- Leonard B A 4170 Mad Anthony
- Meier Edward 3555 Montgomery Pike
- Meiners & Doelling 1532 Race
- Menger Bros 2136 Ohio Av
- Ohio Concrete Co (The) 221 E 4th
- Roos Bros 2824 Stanton Av

(Cut Stone Work.)

Caden Construction Co rm 17, 41 E 4th

(Dredging.)

Sheridan-Kirk Contract Co rm 814, 414 Walnut

(Excavating.)

- Aufferhelde Rudolph 1609 Dexter Av
- Brinkmann E H & Son 416 W Liberty
- Byrnes Jos 209 Piedmont Av
- Curry John M 3877 Isabella Av
- Donaldson John w s Winton Rd n of Froome Av
- Esterkamp Geo West Fork Rd Millcreek Tp
- Fox Geo 1704 Cedar Av C H
- FUNKE JOHN, Large Contracts a Specialty,** 2466 McMicken Av.; 'Phone West 1850
- Glazer W A & Co 512 E 13th
- Glidden Frank M Hotel Oxford
- Hannon John J e end Glenwood Av
- Hater Geo E 1211 Elberon Av
- Healy Dennis F 2400 Copeland
- Keeshan Wm 635 E McMillan
- Kehrer Peter 3122 Scioto
- Nagel Geo 2906 Jefferson Av
- Rabe Henry 3740 Ludlow Av
- Willen Wm s s Carl w of Cummins

(General.)

- Albro J W 3704 Montgomery Rd
- American Vencer Brick & Construction Co 6th and German. See Page 2199
- BABEL WM. F., 1051-53 Flint;** 'Phone West 3204; Residence, 1622 Dudley; 'Phone West 4078—X. See Page 2201

**BELMONT THE LOUIS BUILDING CO.**,  
General Contractors, Builders and Man-  
ufacturers; Repairing in all Branches,  
2177 Gilbert Av.; 'Phone North 1825  
Betz Albert 998 E Front  
Brakers John 4276 Liston Av  
Broeman Frank 8140 Gaff Av  
Burns Frank 632 June  
Cash Royce E 115 Ehrman Av  
Clark Walter E 943 Monastery

### CRANFORD CONSTRUCTION CO.

(THE), 605-606 Gerke Bldg, 123 E. 6th;  
'Phone Canal 4212

Deckebach Alfred F 1817 Fairfax Av  
Dempsey Lewis M 937 Betts  
Drach The Louis Construction Co 2136 Ohio  
Av

**FARRELL PATRICK**, General Contractor  
and Builder, Rooms 1010 and 1011 Sec-  
ond National Bank Bldg; 'Phone Canal  
1997

### FERRO-CONCRETE CONSTRUCTION CO. (THE),

n.e.c. Richmond and  
Harriet; Telephones West 478 and 479

Fogarty Wm 2550 Burnet Av  
**FOLZ FRANK W. & CO.**, n.w.c. Dayton and  
Freeman Av.; Telephones West 1220 and  
754

Francisco B A 811 Betts  
Frank Chas 2540 Homestead Pl  
Franke & Solt 413 E 2d  
Funke John 1224 Exeter and 2466 McMicken  
Av

Garretson E L & Co rm 1009, 414 Walnut

### GARRETSON EDWARD B.

& CO., Mercantile Library Bldg; 'Phone  
Main 1523

Gest G M 1122 Union Trust Bldg  
Gilroy Patrick 2205 Park Av

### GLANDORF C. H.,

Pile Driving (Wood and Concrete) and  
General Contractor; Local Agent Ray-  
mond Concrete Pile Co., Chicago, Ill.;  
Hoisting Engines and Derrick Outfits for  
Hire; Office, 7, 8 and 9 Temple Court,  
n.e.c. 8th and Plum; 'Phone Canal 2094;  
Store Yard, Millcreek nr. Southern  
Bridge; 'Phone West 828—X; Residence  
'Phone Cheviot 278

Gleason Patrick 1906 Highland Av  
Goodman Nathan 328 W 7th  
Gradison Construction Co rm 17, 41 E 4th

**HANDMAN C. TAYLOR MANUFACTUR-  
ERS' AGENCY**, Contractors' Tools and  
Machinery; Representative New York  
Steam Roller Co., Climax Rock Crusher  
Co., Port Huron Engine & Thresher  
Co., Advance Traction Engine Co., Ran-  
some Concrete Machinery Co. and Vul-  
can Supply Co., Office, Builders & Trad-  
ers' Exchange, 7th floor Merchants'  
Bldg, n.w.c. 6th and College; 'Phones:  
Canal 2560 and Main 1880 and 1881;  
Night Call, East 959—X

Hazen H C Contracting Co 2074 Reading Rd  
**HECK A. R., Contractor and Builder**; Par-  
ticular Attention Paid to all kinds of  
Repairing, 1706 Queen City Av.; 'Phone  
West 1894—X

Heffron The Wm Construction Co 3427  
Brookline Av

Henehan Michael M 1324 Lincoln Av  
Henkel A J & Bro rm 703, 414 Walnut  
Henkel August J rm 703, 414 Walnut  
Hines Louis F 2318 St James Av  
Hoke Bros Building Co (The) 13 Allen Bldg

### HOLLAENDER WALTER S.,

1330 Race; Telephone Canal 8

### A COMMERCIAL COURSE

Trains Young Men and Women for Business  
Positions.

## CAMPBELL COMMERCIAL SCHOOL

A. R. CAMPBELL, Prin. 31 E. FOURTH ST.

Howard S E s s Linden Av w of Arnold Rd  
Jamerson Chas 2635 Kemper Lane  
Jones Bros of Columbus 308 2d Nat Bk Bldg  
Jonte Peter N flat 11, 1304 Central Av

**KAPS-BREHM CO. (THE)**, Dayton, McLean  
Av. and Exeter; Private Branch Ex-  
change West 3848

Kirchner Construction Co 221 W 9th  
Kisinger Allen n e c 8th and Plum

Kluba Harry 784 Wells

McCann Patrick 441 E McMillan

McCarthy Bros 2910 Woodburn Av

McDermott Jos J 2521 Essex Pl

**MCDONALD GEO. E. & CO.**, 13 and 15 E.  
Lippincott b. Vine and Walnut; 'Phone  
Canal 825

Mahoney John E flat 1, 715 Whittier

Maloney Thos 1858 Humboldt Av

Martin Henry 1813 John

Martin Louis A 421 John

Meier Chas 3846 Colerain Av

Meler Edward 3555 Montgomery Rd

Melcher Henry flat 6, 3329 Gilbert Av

Menger Bros 2136 Ohio Av

Metz Michael 345 Shiloh

Moran Stephen L 2415 Symmes

Muter Elizabeth rear 3625 Spring Grove Av

Murray Wm C 502 Clinton

Niehaus Bernard 2521 Vine

### OHIO BUILDING & CONSTRUCTION CO. (THE),

Suite 610 Second National Bank Bldg; Telephone Canal 3732.  
☞ See Page 2198

Owens Merritt R 308 Longworth

Pachoud Bros 1037 Gilbert Av

Peters John A 3264 Linwood Av

Pettit Geo A 3437 Harvey Av

Pohlmeyer Fred 4416 Home Av M

**POTTHOFF CONSTRUCTION CO. (THE)**,  
Front and Harriet

Quill J M rm 3, 230 W 8th

### QUILL M. F.,

Conduit Work a Specialty, 905 Commer-  
cial Tribune Bldg; 'Phone Canal 3296

Ricks Francis rear 3131 Wehrman Av

Robinson Construction Co (The) 1016 1st Nat  
Bk Bldg

**ROBINSON O. E. & SON**, 4649 Hamilton  
Av.; 'Phone Park 112—R

Ross Bros 2820 Stanton Av

### RUEBEL THE JOHN CONSTRUCTION CO.,

rear 4120 Virginia Av., Cum-  
minsville; 'Phone Park 960

Ryan Edward 1966 W 6th

Sauer John w s Elmont Terrace n of Belle-  
vue Incline Plane

Scully Wm jr n e c Ludlow Av and Telford

## Ohio Bldg. & Const. Co.

### CONTRACTING BUILDERS

PHONE CANAL 3732

610 Second National Bank Building.

QUALITY

AND PRICE

**Carriage Trimmings**

**MANUFACTURERS**

TELEPHONE MAIN 184

**Contractors, General—Continued.**

Silk August n w c 5th and Broadway  
 Smith Wm 3020 Concordia  
 Springmeier Ferd 2812 Erie Av

**STRACK THOMAS P.,**

Office, Room 31 Goodall Bldg, 330 W. 9th; 'Phone Canal 387

Sullivan The M & Sons Construction Co rm 703, 414 Walnut  
 Tarco Construction Co (The) 71 Perin Bldg  
 Tighe Frank 3580 Haven  
 Tighe Patrick 3238 Harvey Av  
 Trumbo Platt rear 3020 Concordia  
 Underhill Chas O 1228 Grace Av  
 Utz Casper rear 3131 Wehrman Av  
 Washburn John B flat 10, 1626 Chase Av  
 Welsner John H 1319 Bond  
 Whitney Stephen 2039 Hewitt Av  
 Willen J Henry 1708 Race  
 Wright Chas L w s Custer s of Observatory Av

(Government.)

Sheridan-Kirk Contract Co rm 814, 414 Walnut

(Grading.)

Bruning Frank rear 4152 Chambers  
 Fogarty Wm 936 Windsor  
**FUNKE JOHN, Large Contracts a Specialty.**  
 2466 McMicken Av.; Telephone West 1850

Green John M e s Elland Av 1st h s of Erkenbrecher Av  
 Hallermann Gerhard s s W 8th nr St Joseph's New Cemetery  
 Kaley Geo 817 State Av.  
 Straukamp Geo H 1713 2d Av n of Liberty  
 Wise & Hanley 1239 State Av and Builders' & Traders' Exchange

(Hardwood Floors.)

Thomas Thos L 6215 Myrtle Av M  
 Wells J C 1413 Main

(Iron Work.)

Otte A Edward C jr rm 8, 32 E 3d

(Lathing.)

Brown Arthur 964 W 8th  
 Dasenbrock Geo H 1266 Manns Av  
 Dugan John w s Red Bank Rd n of Observatory Av  
 Riser August A 1817 Queen City Av  
 Roy Nicholas 907 Clinton  
 Sibly Harry G n w c Symmes and McGregor Av

**THE SCHMITT SHOW CASE CO.**

MANUFACTURERS OF

**Bank, Office and Store Fixtures.**

209 and 211 MAIN STREET.

Telephone Main 1173.

CINCINNATI, O.

(For Oiling Streets.)

Citizens Road Preserving Co rm 4, 230 W 8th  
 Good Roads Improvement Co (The) 1519 1st Nat Bk Bldg

(Paving.)

Doherty Jas M jr 2649 Dennis  
 Miller Edward 1524 Knox  
 Tobin John E rear 1214 Sycamore  
 Warren Bros Co rm 1006, 18 E 4th

(Public Works.)

Evans Evan 1226 Ida  
 (Contractors' Railroad. See Railroad Contractors.)

(Sewer.)

Behne Bros 2180 Western Av  
 Evans Evan 1226 Ida  
 Frank Chas 2540 Homestead Pl  
 Frank Henry 1640 Western Av

**HOLLAENDER WALTER S.,**

1330 Race; Telephone Canal 8

Kirchner Construction Co 221 W 9th  
 McCarthy Bros 2910 Woodburn Av

**STRACK THOMAS P.,**

Office, Room 31 Goodall Bldg, 330 W. 9th; 'Phone Canal 387

(Stone.)

**ANGNE JACOB, Contractor for all kinds of Stone Work and Excavating,** 1313 Knowlton st., Northside

Ausdenmoore Henry, Builders' & Traders' Exchange

Buente Louis C 3656 Spring Grove Av  
 Dauch Gregor 2924 Vaughn

**HUMMEL THE DAVID BUILDING CO.,** 2629 Spring Grove Av. See Page 2200

Lanham Walter J 3546 Montgomery Rd  
 (Stonemasons. See Stonemasons.)

(Street. See Street Contractors.)

**Contractors for Tearing Down Buildings.**

Associated Charities Labor Yard 512 E 13th office 304 Broadway

Balsly R E 3648 Liston Av  
**BUCKEYE WRECKING & BUILDING CO.,**

Wrecking and Removing Old Buildings; all kinds of Building Material for Sale; We also Furnish New Lumber to fill out Bill of Old Lumber; Office and Yards, 959 to 963 W. 7th

Donohue John 2714 Colerain Av  
 Mullen Patrick J 635 E Pearl

Pachoud Bros 1037 Gilbert Av  
**WORLD'S FAIR WRECKING CO.,** Contracting Wreckers of Buildings; all kinds of Building Material for Sale; Office and Yard, Richmond and Horne sts., one square west of McLean Av.; Telephone West 686; Residence 'Phone West 732

—X. See Page 2204

**Contractors' Supplies.**

**AMERICAN IRON & FORGING CO. (THE),** 228-230 Stark; Telephone Canal 595. See Page 2176

**CINCINNATI SUPPLY CO. (THE),** Contractors' Equipment, Factory Supplies, &c., 1007 Walnut near Court; 'Phone Canal 728

**CONTINENTAL MANUFACTURING & SUPPLY CO.,** s.e.c. Dalton Av. and Wilstach

Frelinger J G Iron Works 117 W 2d. See Page 2176

**HONHORST THE JOS. CO.,** 1016, 1018 and 1020 W. 6th; 'Phone West 1895. See Page 2281

Kinsey The E A Co 333 W 4th

**LITTLEFORD BROS.,**

453, 455 and 457 E. Pearl; Telephones Canal 3405 and 2430

Queen City Supply Co (The) s w c Pearl and Elm  
Vulcan Supply Co, 120 Sycamore

**Conveying Machinery.**

**KOEHLER OSCAR, Representing The Alvey-Ferguson Co. of Louisville, Ky., 2538 Hackberry; Telephone North 1247—R**

**Cooking School.**

Cincinnati Union Bethel Cooking School s e c 3d and Lawrence

**Cooking Utensils.**

Aluminum Cooking Utensil Co of Pittsburgh 718 Prov Bk Bldg

**Cooperage Stuff.**

Cincinnati Truss Hoop Co (The) 115 W 2d  
Frelinger J G Iron Works iron and steel truss hoops 117 W 2d. *See Page 2176*  
Hoban P ft of e s Race

**Cooper Shops.**

Adrian J Geo 517 Klotter Av  
Algner Mathias 265 W McMicken Av and rear 2009 Dunlap  
Albert Geo 1995 Central Av  
Baas Bros 2123 Ravine  
Beck Albert 300 W McMicken Av  
Bohnenkamp Wm 511 Findlay  
**CINCINNATI COOPERAGE CO., W. 6th st.;**  
Telephone West 747  
Cincinnati Split Fibre Keg Mfg Co (The) 1420 Plum  
Columbia Cooperage Co 12 Reynolds  
Dieringer Wm 447 W McMicken Av  
Fox B E & Co rear 1989 Central Av  
Fox Edward O 2364 Rohs  
Haehnle The Louis & Sons Co 2455 McMicken Av  
Hartmann John 2136 Ravine

**HAUSER, BRENNER & FATH CO., The,**

Stephen Hauser, Jr., President; Albert J. Hauser, Vice President; Isidor Elsbach, Secretary and Treasurer; Tank, Tub and Cooperage Works; Manufacturers of Whisky Tubs, Wine and Beer Casks, Stills, Vats, Fermenting Tubs, Barrels, Half Barrels and Kegs, McLean Av., Bank and Division; Sixth Street and Clark Street Cars Pass the Door; 'Phone West 395.

Hauser, Brenner & Fath Co (The) Bank, McLean Av and Division  
Hauser Stephen sr 1042 Flint  
Hesselbrock's A Sons 446 E 2d  
Mueller Justin 232 Mohawk  
**OKER THE JOSEPH SONS CO., 420 and 422 Findlay; Telephone West 3505**  
Powell Geo 1899 W 8th  
Propheter John Sons 1816 Race  
Raible Bros 1309 Gest  
Schott The J M & Sons Co 2724 McMicken Av  
**SEUFFERLE WM., Manufacturer of Tight Cooperage; Whisky Barrels, Half Barrels and Kegs, 518 Livingston; after Oct. 30th, s. s. Spring Grove Av. bet. Winton Road and Station Av.; 'Phone West 12**  
Staub Benedict 2246 Wheeler  
VanAgthoven A 313 and 316 W Front  
Wehmeier Fred & Wm 211 1/2 E Clifton Av  
Western Cooperage Co (The) 222 W 2d  
Wetterer Wm rear 2319 Colerain Av  
White Cooperage Co (The) 1209 Wade

**Coopers' Supplies.**

**ROBERTSON W. F. STEEL & IRON CO.,** Elm below 2d. *See Page 2241*

**MIMEOGRAPH WORK**

Done by Experts on Short Notice.  
**THE BEST IN TOWN.**

**A. R. CAMPBELL**

'Phone Main 1606. **31 E. Fourth St.**

**Copper.**

Chicago Copper Refining Co 214 Elm  
Ohio Brass & Copper Co 424 Elm  
Orford Copper Co of N Y 210 Elm  
Richardson H M Steel & Iron Co 10 W 3d

**Copper (Sheet, Wire and Tube).**

**OHIO BRASS & COPPER CO. (THE), 424 Elm; 'Phone Main 4790**

**Coppersmiths.**

**AMERICAN COPPER & BRASS**

**WORKS (THE), 612, 614 and 616 E. Front; Telephone Canal 3353**

Ansonia Copper & Iron Works w s Evans and CH&DRR

**DECKBACH THE F. C. SONS CO., 123, 125, 127 and 129 W. Court**

**ELLERHORST J. G. & CO.,**

612 to 616 E. Front

Fairmount Tin & Gas Supply Co 1448 Harrison Av

**HOFFMAN-AHLERS CO., (Incorporated)** 828 and 830 E. Pearl

Klotter The Geo F Co 1722 Central Av  
**VAN THE JOHN RANGE CO., s.w.c. 5th and Broadway; Telephone Main 258**

**VULCAN COPPER WORKS CO.**

(THE), 120 and 122 Sycamore; Telephone Main 1881. *See Page 2186*

**Copy Books.**

Carbon Copy Book Co 414 E 2d

**Copying.**

**CAMPBELL A. R.,**

Harrison Bldg, 31 E. 4th; Telephone Main 1606

Donnelly Emily rm 502, 111 E 4th

**LITTLEFORD  
COPYING SHOP,**

B. Littleford, Manager, 1104 First National Bank Bldg; 'Phone Main 1802; We Do All Kinds of Typewriting, including Circular Letters (Typewritten or Imitation), Architects' Specifications, Legal Documents, Mimeographing, &c.

**LOUIS TRAUB,  
EXPERT ACCOUNTANT  
AND SYSTEMATIZER,**

**408 BELL BLOCK. Phone Canal 4297.**

# STEWART IRON FENCE

Beautifies a Lawn and Makes Home  
Attractive.  
35c per Foot and Up.  
'PHONE SOUTH 799.

**The Stewart Iron Works Co., Cincinnati,**  
"The World's Greatest Iron Fence Works."

## Cord and Tassel Manufs.

**HOFFMEISTER THE ALBERT F. CO.,** 331  
and 333 W. 7th; 'Phone Canal 402

## Cordage Manufs.

**OVERMAN & SCHRADER CORDAGE CO.**  
(THE), Manila, Sisal, Flax, Hemp and  
Jute Cordage, 16th, Russell Av. and  
'Bank Lick sts., Covington; 'Phone South  
876

## Cork Insulation.

**FOLZ FRANK W. & CO.,** n.w.c. Dayton and  
Freeman Av.; 'Phones West 1220 and 754

## Corks.

## ARMSTRONG CORK CO.,

246 Main; 'Phone Main 5080

Buckeye Cork Mfg Co 1812 Elm  
Cincinnati Bottlers' Supply Co 32 Main  
Crown Cork & Seal Co (The) 29 W 3d  
**QUEEN CITY CORK CO. (THE),** 224 E. 2d;  
'Telephone Main 3146

Schwill The F A & Son Co 312 Main  
**U. S. BOTTLEERS' SUPPLY CO.,** E. B. Bene-  
ecke, Manager, s.e.c. Vine and Water;  
'Phone Private Exchange Main 1030

## Corn Mill Manufs.

**SIMPSON THE ORVILLE CO.,** Spring Grove  
Av. and Knowlton; 'Phones Park 1236  
and 1237

## Cornices.

**CINCINNATI SHEET METAL &  
ROOFING CO. (THE),** 38 and 40 Main;  
'Phone Main 297

## Edwards Manufacturing Co., The,

"THE SHEET METAL FOLKS."  
Manufacturers of the Most Extensive  
Line of Sheet Metal Building Material  
in the World; "The Edwards" Metal  
Ceilings, Metal Shingles, Metal Spanish  
Tile, Metal Fire Proof Windows, Metal  
Columns, Metal Boats, Cornice, Sky-  
lights, Corrugated Iron, Steel Roofing,  
Eaves Trough, Conductor Pipe, Nested  
Stove Pipe and Elbows; Office and  
Works, Eggleston Ave., 4th to 5th St.;  
'Phone Canal 4050.

**HARKNESS & TOWLER CO. (THE),** 1662-  
1664 Providence; 'Phone West 3545.  
See Page 2279

**THE SCHMITT SHOW CASE CO.**  
MANUFACTURERS OF  
**ALL GLASS CASES**  
209 and 211 MAIN STREET.  
Telephone Main 1173. CINCINNATI, O.

## Cornice Manufacturers.

(See Galvanized Iron Cornices.)

## Cornice Machinery.

Keene Geo C & Co 2327 Florence Av

## Cornice Makers' Tools.

Robinson The J M Manuf Co 3282 Spring  
Grove Av

Corrugated Genuine Open Hearth Iron  
(Rust Resisting).

**GLOBE IRON ROOFING & CORRUGATING  
CO. (THE),** Newport, Ky.; 'Phone Pri-  
vate Branch Exchange South 151

## Corrugated Iron.

**CINCINNATI SHEET METAL &  
ROOFING CO. (THE),** 38 and 40 Main;  
'Phone Main 297

## Edwards Manufacturing Co., The,

"THE SHEET METAL FOLKS."

Manufacturers of the Most Extensive  
Line of Sheet Metal Building Material  
in the World; "The Edwards" Metal  
Ceilings, Metal Shingles, Metal Spanish  
Tile, Metal Fire Proof Windows, Metal  
Columns, Metal Boats, Cornice, Sky-  
lights, Corrugated Iron, Steel Roofing,  
Eaves Trough, Conductor Pipe, Nested  
Stove Pipe and Elbows; Office and  
Works, Eggleston Ave., 4th to 5th St.;  
'Phone Canal 4050.

**HYNDMAN ROOFING CO. (THE),** 318 and  
320 E. 2d; Telephone Main 3163

## Corrugated Iron Roofing.

## SCOTT ROOFING & MFG. CO., THE

(Established 1872) 420-430 Culvert; Fac-  
tories, Cincinnati, O., and Parkersburg,  
W. Va

## Corrugated Paper.

**NIVISON-WEISKOPF CO.,** 317 E. 2d;  
'Phone Private Exchange Main 323

## Corrugated Paper Goods.

**BOLDT THE CHAS. CO.,** Factory and Sales-  
rooms, cor. 3d and Eggleston Av.; Tele-  
phone Private Branch Exchange Con-  
necting all Departments, East 251

**DAYTON FOLDING BOX CO. (THE),** 2727  
to 2735 Spring Grove Av.; Telephone  
West 1095

**ILLINOIS GLASS CO.,** E. G. Benecke, Man-  
ager, s.e.c. Vine and Water; 'Phone Pri-  
vate Exchange Main 1030

**U. S. BOTTLEERS' SUPPLY CO.,** E. G. Bene-  
ecke, Manager, s.e.c. Vine and Water;  
'Phone Private Exchange Main 1030

## Corrugating Machinery.

Robinson The J M Manuf Co 3282 Spring  
Grove Av

## Corsets.

Cincinnati Corset Co 110 W 7th  
Crane H K 11 E 4th  
Heeman Regina A 506 Andrews Bldg  
Hyman Sadie 510 Race  
Miller Emma F 642 Race  
Mueller Edward V 12 Bavaria Bldg  
Parisian Corset Store n e c Opera Pl and Race

## Costumers.

**BECK THE WM. & SONS CO.,** 10 and 12  
Garfield Place (8th st.) 3 doors west of  
Vine; Telephone Canal 2264  
Szwirschina F 1110 Vine

**Cotton Baling Machines.**

Taft Gin Compress Co (The) 805 Traction Bldg

**Cotton Batting.**

Goodin, Reid & Co 111 W 3d  
Maish The Chas A Co 1125 Bank  
**PUTNAM-HOOKER CO. (THE)**, s.e.c. 3d  
and Walnut  
Stearns & Foster Co (The) 118 E Canal

**Cotton Brokers.**

(See Brokers, Cotton.)

**Cotton Duck.**

**PATTON THE R. J. CO.**, 222 E. 4th; Telephone Main 2098  
**PUTNAM-HOOKER CO. (THE)**, s.e.c. 3d  
and Walnut  
**RYLING JOHN & SON**, 218, 220 and 222 E. 8th; Telephone Canal 455

**Cotton Fabrics.**

**LEVY J. SONS**, Direct Agents Piece Goods, Cotton Tapes, Ribbons and Narrow Fabrics of Every Description, 107 and 109 E. 3d, s.e.c. Walnut; 'Phones Main 29 and Main 30

**Cotton Goods.**

Butterfield Fred & Co of N Y 10 W 3d  
Cone Export & Commission Co rm 514, 414 Walnut  
Denzer & Nathan 5th fl 14 E 4th  
**PUTNAM-HOOKER CO. (THE)**, s.e.c. 3d  
and Walnut  
Southland Cotton Co (The) 507 Traction Bldg

**Cotton Mills.**

Atkins & Pearce Mfg Co (The) n e c 5th  
and Eggleston Av  
Deer Creek Cotton Mills n e c 5th and Eggleston Av  
Franklin Cotton Mill Co (The) n e c Plum  
and Charles  
Stearns & Foster Co (The) 118 E Canal

**Cotton Waste.****MOORE CHAS. H. OIL CO.**

(THE), s.w.c. York and McLean Av.; Telephone West 4000

**MORRIS E. K. & CO.**, 317 W. 2d. See Page 2240  
Queen City Supply Co (The) s w c Pearl and Elm

**Couch Manufacturers.**

Bremenkamp G J 1548 Central Av  
Hannaum August 808 Wilminck

**Covering (Steam Pipe and Boiler).**

**CAREY THE PHILIP MANUFACTURING CO.**, 85 per cent. Magnesia Covering Asbestos Materials of all Descriptions; R. E. Kramig & Co., Selling Agents, n.w.c. 8th and Eggleston. Av.; Telephone Canal 2389; Main Office and Factories, Lockland, O.; Telephone Valley 105

**Cracker Bakeries.**

Kroger Grocery & Baking Co n s Eden Park Entrance b Florence Av and Gilbert Av  
National Biscuit Company 401 Lock  
**STRIETMANN'S THE GEO. H. SONS CO.**, 227 to 285 W. 12th and 1116 to 1122 Plum; 'Phone Canal 1980

**Crackers.**

Naish Alex W 902 John

**Cranes and Hoists.**

**CINCINNATI IRON & STEEL CO. (THE)**, Front, Freeman Av. and Sargent; Telephone Private Branch Exchange West 361

**When You Want a Bookkeeper**

Beginner, Experienced or Expert  
Telephone Main 1606.

**Campbell Commercial School**

A. R. CAMPBELL, Prin. 31 E. Fourth St.

**Creamery Supplies.**

**OHIO CREAMERY & DAIRY SUPPLY CO. (THE)**, 124-126 W. 3d; 'Phone Main 2602

**Credit Associations.**

Building Trade Credit Association 18 Hulbert Block  
Cincinnati Association of Credit Men, rm 614, 414 Walnut  
Cincinnati Retail Furniture Dealers' Association (The) rm 614, 414 Walnut

**Crematory (for Human Dead.)**

**CINCINNATI CREMATION CO.**, A. T. Roe-ver, Secretary and Superintendent, Office, 30 Wiggins Block; Telephone Main 3095; Residence Telephone North 1757—R; Crematory, Dixmyth Av. b. McMicken Av. and Clifton Av

**Crucibles.**

**OBERMAYER THE S. CO.**, 647 Evans, south of 8th

**Crushed Stone Dealers.****GARRETSON EDWARD B.,**

Mercantile Library Bldg; 'Phone Main 1523

**Crutches.**

**AUTENRIETH WM.**, 105 Lincoln Inn Court, 519 Main

**Cuppers and Leechers.**

Frank Herman 510 W Liberty

**Curb and Gutter Combined.****THE CHAS. KUHL ARTIFICIAL STONE CO.,**

Chas. Kuhl, President; Wm. P. Koer- kel, Secretary and Treasurer; 603 Reading Road; 'Phone Canal 1764; Established in 1878.

**Curb and Gutter Irons.**

**HONHORST THE JOS. CO.**, 1016, 1018 and 1020 W. 6th; 'Phone West 1895. See Page 2281

**Curled Hair Manufs.**

**MITCHELL THE P. R. CO.**, n.w.c. Spring Grove Av. and Harrison Av.; Telephones West 3244 and 3245

**Ohio Bldg. & Const. Co.**

PHONE CANAL 3732

**BUILDERS & GENERAL CONTRACTORS**

610 Second National Bank Building.



QUALITY

AND PRICE

**NAME PLATES**

**MANUFACTURERS**

TELEPHONE MAIN 184

**Curriers.**

(See Tanners and Curriers.)

**Cushion Springs.**

**MORGAN SPRING CO., 8th and Plum;**  
Phone Canal 224

**Custom House Brokers.**

**GRASER-ROTHE M. A., 60 and 61 Pickering**  
Bldg, 5th and Main; Telephone Main 1563  
Rothe M A Graser rm 60, 448 Main  
**WESS HENRY A., 84 and 85 Atlas Bank**  
Bldg; Telephone Canal 4477

**Cut Glass Manufs.**

Sterling Glass Co Sterling Pl Mt Adams

**Cut Glassware.**

(Wholesale.)

**OSKAMP-NOLTING CO.**

(THE), 411 to 417 Elm

**Cut Nails.**

**TOWER MANUFACTURING CO., Elm be-**  
low 2d. See Page 2288

**Cutlery.**

Bootz Cutlery & Grinding Co 1813 Vine  
Cluthe G Co 28 E Court  
Deters F & Co 906 Elm  
**EMRICH PHIL, 824 Main; Telephone Canal**  
463  
**EVANS BROS., s.e.c. 5th and Elm; Tele-**  
phones Main 2505 and 2506  
Grah Albert 1203 Central Av  
Knecht Reinhard & Son 114 15th  
**KRUSE & BAHLMANN HARDWARE CO.**  
(THE), 408 to 422 Pioneer  
**KRUSE HARDWARE CO. (THE), 21, 23, 25,**  
27 and 29 E. Pearl  
Weber Phillip Cutlery Co 220 E 5th  
Wiser Adolph 1119 Vine

**Cutter Grinders.**

**LE BLOND THE R. K. MACHINE TOOL**  
**CO., 4601 to 4621 Eastern Av**

**Daily Markets.**

Abaecherli Fred 3527 Colerain Av  
Adelmann Wm n w c Livingston and Bay-  
miller  
Adler Jos 753 E McMillan  
Alf J Wm 1010 Celestial

**THE SCHMITT SHOW CASE CO.**

Successors to { Schmitt & Co., . . . Est. 1883.  
Schmitt, Wiegel & Co., " 1876.  
L. Wiegel & Co., " 1887.  
Schmitt & Bro., " 1851.

**SHOW CASES & STORE FIXTURES**

209 and 211 MAIN STREET.  
Telephone Main 1173.

Arlinghaus Jos 1233 California Av  
Asman Henry B 327 Central Av  
Assel Henry 237 W 6th  
Bachmann Nick 1579 Central Av  
Balhauer Frank 1149 Harrison Av  
Bare Edward 765 W 5th  
Barkhau Julius 4739 Eastern Av  
Barmann J F 35 Independence S P  
Bauer Albert P W 1703 Denham  
Bauer Andy jr 3163 Jefferson Av  
Bauer Fred 1510 Elm  
Bauer Lorenz 1693 Westwood Av  
Beck Henry 334 Kilgour  
Beck John 3208 Jefferson Av  
Becker Chas F 2025 Vine  
Becker Fred 1784 Carl  
Becker Michael 2182 Buck  
Beckmann Chas C 436 W 9th  
Beierne Bros s e c Woodburn Av and Brew-  
ster Av  
**Bernstein Geo 734 W Court**  
Bertke Bros 735 Clark  
Besl Frank 3704 Dirr  
Biermann John F 929 Armory Av  
Bittner Jos 2026 Western Av  
Blank Chas J 352 Warner  
Bludau Julius 320 E 12th  
Blum L & Son 541 W 5th  
Boehling Fred 1885 Queen City Av  
Boehm Jos H 2018 Western Av  
Bogenschutz Christ 2147 Kindel Av  
Boland Bros 2512 Vine  
Boland Frank 3029 Highland Av Mt A  
Boland Jacob E 128 Calhoun  
**Bolte C H 218 E 13th**  
Bowman J R 3253 Eastern Av  
Bracklein Engelhardt 938 W 8th  
Braun Gustave 59 E Clifton Av  
Bressler Louis n w c Hanfield and Witle  
Brunner John W 1537 Jones  
Bruns Henry C 843 W 5th  
Bucher Chas 1112 W 8th  
Buchert Chas H 1728 Blue Rock  
Buerkle Louis 71 Plum  
Burger Chas J 912 Central Av and 1740  
Queen City Av  
Burke John E 1918 Eastern Av  
Busam Leo & Jacob 865 Carlisle Av  
Busch H F Co 1332 Vine  
Bushman H H & Son n e c 8th and Summit  
Av  
Cappel Henry 816 State Av  
Cherdron Daniel & Son 220 E Clifton Av  
Cherdron Fred W 1335 Walnut  
Cohen Alex 552 W 6th  
Cors Al G 1447 Main  
Cors Edward H 2783 W 6th  
Dasch Geo E 4201 Spring Grove Av  
Dawson W N 401 N Main C  
Dean Harry H 1612 Dudley  
Denier Wm F s e c Orient Av and Chicker-  
ing Av  
Dennig B L s w c Ohio Av and McMillan  
Dennis John 1049 Central Av  
Derrick Chas 823 Clark  
Devote L A Grocery Co n e c Chapel and  
Alms Pl  
Dickman Henry 1865 Chase Av  
Diephaus Henry s e c Hewitt Av and Fair-  
field Av  
Dieringer August B 1023 Pine  
Dinkelaker Fred 408 Central Av  
Dinkelaker G & J 109 W 5th  
Dirr Jos 3842 Cass Av  
Dodsworth & Rogers 536 W 6th  
Doelker Fred K 533 Riddle Rd  
Donnewald Anthony 528 W 6th  
Dorenkemper Josephine 1840 Baltimore Av  
Dotzauer Philip G 4083 Hamilton Av  
Dresing & Voegel 2974 Gilbert Av  
Dumler Jos W & Son 3147 W 6th  
Eckerlin Albert s w c Clifton Av and Vine  
Eckstein Chas 1436 Apjones  
Engler Martin 12 W Elder  
Enzweiler & Sheanshang 2733 Eastern Av  
Erhardt Gottlieb jr 1601 Sycamore  
Ernstes Bros 400 E Liberty  
Ewing Chas 2705 Eastern Av  
Farrell Francis J 2338 Symmes  
Federle John 4124 Kirby Av  
Feicker Paul 1035 Freeman Av

Feintheil Geo A s e c Bellevue Av and Donahue  
 Felchues John T 1797 Queen City Av  
 Feldkamp Bernard 1200 Broadway  
 Ferdinand Herman 406 W McMicken Av  
 Ferris Andrew J 5905 and 6336 Main M  
 Fischer Frank 1794 Elmore  
 Fisher Samuel 562 W 6th  
 Fleck Jacob s w c Carthage Av and Woolper Av  
 Foswinkle Wm & Son 4158 Langland  
 Francisco Chas & Sons 2976 Colerain Av  
 Franklin David 628 W Court  
 Franklin & Weinstein 1528 Central Av  
 Franzmann Fred P 1993 Harrison Av  
 Frerking Bros 2800 Hoff Av  
 Freund Bros 2578 McMicken Av  
 Friedman Dave 1681 Central Av  
 Fritz Chas 1822 Sycamore  
 Funke F B 120 W Elder  
 Fussner Frank J 1024 Wade  
 Fussner John J 1336 Cutter  
 Gander Alois 3534 Warsaw Av  
 Geiger Jos F 18 Mary  
 Geiger Wm G 2256 Spring Grove Av  
 Geoppinger Chas S 515 W Court  
 Gerdt John 1801 Dremann Av  
 Gerig Ferd J 291 W McMicken Av  
 Gerstner John 3102 Warsaw Av  
 Glaser Jacob 1406 and 2010 Eastern Av  
 Gleich Magdalena 144 E Clifton Av  
 Gnoose Theo W 1104 Wade  
 Goldfeder Solomon 529 W 6th  
 Gottschalk A R s e c Main and Liberty S P  
 Gradolf Valentine Jr 2649 Cook  
 Gramp Geo & Son 304 Sycamore  
 Greiser Chas L & Son 2808 Harrison Av  
 Griffin John F 703 E McMillan  
 Grimm John 1720 Elm  
 Grumbacher Albert 3095 Gilbert Av  
 Guethlein Harry H 21 E Court  
 Hafertepen & Co 2081 Eastern Av  
 Hafner Edward 430 W 6th  
 Hagner Chas 105 E Court  
 Haines S E 100 N Main C  
 Haller Percy R 659 Melish Av  
 Hapner Clement L 2050 Florence Av  
 Harig Philip 101 Winkler and 2155 Loth  
 Harris Mike 575 W 6th  
 Hart W O w s Wunder Av n of Fischer Pl  
 Hartmann Louis 1709 Western Av  
 Hass Peter 1611 Central Av  
 Heinz Edward 3716 Spring Grove Av  
 Heismann Christ E s w c McMillan and Flora  
 Hefesrieder Emil 1808 Race  
 Helfrich Aloys 23 Calhoun  
 Helfrich Frank W 100 E 13th  
 Helfrich M A & Son s e c McMillan and Victor  
 Helmes Bernard 804 Hopkins  
 Helmes Bernard 17 15th  
 Hemsath Henry 1008 State Av  
 Hengehold Geo 3349 Burnet Av  
 Herbst Abraham, North Bend Rd opp Kirby Av Mt Airy  
 Hess Henry H 2500 W 6th  
 Heutle Chas 1307 Linn  
 Hille Philip 1600 Western Av  
 Hoffmann Frank A 516 E 6th  
 Hoffmann Michael F 215 W 6th  
 Hoffman Richard G A 4139 Spring Grove Av  
 Hoffmann Wm E 33 E Court  
 Homan Louis 842 Wehrman Av  
 Hoppe Chas 107 W Court  
 Hornbach Frank G 4221 Glenway Av  
 Hornschemeyer Christ H 2124 Eastern Av  
 Huber Wm J 1200 Lincoln Av  
 Huheey Thos J 2913 Highland Av  
 Hummel Geo L 1401 Elm  
 Huttenbauer E & Bro 131 E 6th  
 Hyser Wm 604 Central Av  
 Jacob Edward 505 E 13th  
 Janson Val 1120 St Gregory  
 Johann Jos 407 Bank  
 Kahn The E Sons Co 1423 Central Av, 310 15th, 763 Richmond, s w c Forest Av and Reading Rd and 2600 Woodburn Av  
 Kaiser & Burman 700 Betts  
 Kapitz Sava 1704 Central Av  
 Karam Samuel J 302 E Pearl

## A SHORTHAND COURSE

Is a Practical Education to Make Young Men and Women Self-Sustaining.

## Campbell Commercial School

A. R. CAMPBELL, Prin. 31 E. FOURTH St.

Kattus Chas 519 Wade  
 Kattus & Co 2039 Elm  
 Kattus Frank 1808 Linn  
 Kattus Michael 1537 Bremen  
 Kaus Ben 3109 Reading Rd  
 Keckeritz Albert 3839 Borden  
 Keller C F 3501 Warsaw Av  
 Kern Herman 2725 Vine  
 Kessling H Jos 2716 Woodburn Av  
 Klenzle Albert E 3904 Colerain Av  
 Kiraly Wm A 1820 Elm  
 Kirch Peter 1995 Central Av  
 Kissel Lawrence E 739 McMakin Av W P  
 Klein Chas 2632 Eastern Av  
 Klekamp Frank 1909 Gest  
 Klink C G 1607 Queen City Av  
 Knauber Frank 2037 Vine  
 Knips Wm 1556 Freeman Av  
 Knueven Jos B 1686 Blue Rock  
 Koebel Chas 2026 Colerain Av  
 Koeppe Chas 1421 Race  
 Koeppe Ernst 715 Clark  
 Kolde Henry C 3600 W 8th  
 Kraus Henry 955 Hatch  
 Kreutzmann Henrietta 2901 Falke  
 Krier John 1215 Harrison Av  
 Kroger Grocery & Baking Co. (The) 530 Main, 37 E Court, 1500 Chase Av, 248 E 5th, 2436 Gilbert Av, 4124 Hamilton Av, 913 E McMillan, 338 E Pearl, 3125 and 3447 Reading Rd, 410 W 6th, June Spring Grove Av and Hamilton Av, 2821 Woodburn Av, 4001 Eastern Av and 206 N Main C  
 Kropff John 2701 Colerain Av  
 Kuehnlein John 1809 Vine  
 Kuhn Chas 2467 McMicken Av  
 Kuhn Jacob 1785 Denham  
 Kuhn Co (The) 273 W McMicken Av  
 Kuhn Wm 2605 Jefferson Av  
 Kuhnell Wm 230 and 1109 Broadway  
 Kuper Jos R 2400 Eastern Av  
 Lehn Adam 2200 Vine  
 Lent Chas A 951 Clinton  
 Lenzer Isaac 2174 Central Av  
 Leurck Jos 1221 Chapel  
 Liermann Robt 2244 Vine  
 Linster Nicholas 1712 Elm  
 Loewenstein David 511 Wade  
 Loewenstein Gus jr 582 W 6th and 918 E McMillan  
 Lohmueller Geo J 3014 W 6th  
 Lummel Nicholas E 2403 Colerain Av  
 McCombs R J s w c Rockdale Av and Burnet Av  
 McHaffie Helena 2133 Winchell Av  
 Mack Andrew J 1602 Carl  
 Maddux Wilbur E n w c Gilbert Av and Ruth Av  
 Mann Oscar 913 Baymiller  
 Mathes Wm E 121 W Court  
 Mathews John A 2228 Eastern Av  
 Mause Jos P s e c 8th and Enright Av  
 Meder Jos W 2762 Hoff Av

**LOUIS TRAUB,**  
**EXPERT ACCOUNTANT**  
**SHORTHAND REPORTER**

408 BELL BLOCK. 'Phone Canal 4297.

# STEWART IRON FENCE

Beautifies and Protects the Lawn. Has  
Style, Beauty and Durability.  
500 Designs. 35c per Foot and Up.  
PHONE SOUTH 799.

**The Stewart Iron Works Co., Cincinnati,**

"The World's Greatest Iron Fence Works."

### Daily Markets—Continued.

Megerle Chas 613 Broadway and 1305 Pen-  
dleton  
Merstorf Stephen 1817 Race  
Metzger Ferd 28 E Liberty  
Meyer Adolph L 3401 Clifton Av  
Meyer Albert 1327 Central Av  
Meyer August jr 1028 Lincoln Av  
Meyer Robt 3091 Colerain Av and 1325 Vine  
Miller John 4003 Hamilton Av  
Misrach, Mallov & Co 1540 Central Av  
Moder Anton jr 481 W McMicken Av  
Mohr Wm H s w c 14th and Bremen  
Moran Bros Co 112 W. 6th  
Morrison Wm P 319 N Main C  
Moss J D 3901 Edgewood Av  
Mueller Frank 1670 Central Av  
Mueller Jacob 107 W Liberty  
Mueller Peter 1719 Central Av  
Murray L H 508 Broadway  
Naberhaus Herman J 3630 Warsaw Av  
Naegel & Wordemann 739 E McMillan  
Nagele Jos F 1131 Race and 3302 Warsaw Av  
Nau R H 4201 Kirby Av  
Necamp Henry 700 Armory Av  
Neumayer John 1934 Central Av  
Nicholas Chas H 1631 Hoffner  
Nienaber Henry & Jos 910 W Liberty  
Noppenberger John 3101 Hackberry  
Obermeyer Henry 37 W Court  
Oelling & Raters 2401 Spring Grove Av  
Ohlhauser Wm jr 698 W 5th  
Oldendick Jos 2335 Kenton  
Orlemann Peter 1537 Baymiller  
Orth Jos & Wm 203 W 6th  
Oscherowitz I & Son 569 W 6th  
Overberg John J 2025 Madison Rd  
Paque John 3517 Warsaw Av  
Peters A Sons 3011 and 3100 Colerain Av  
Pfaff Frank 2713 W 6th  
Postler Geo 123 E McMicken Av  
Powers & Burman 3551 Montgomery Rd  
Preising Adam F 820 Main  
Price M J 951 Clinton  
Priest David W 2138 Eastern Av  
Prues B W 510 E 5th  
Prunello Gus 516 Smith  
Puke Fred J 2547 McMicken Av  
Rath Christ 2824 Jefferson Av  
Rauch Chas 436 E Pearl and 1000 E 3d  
Recker Geo H 902 W Liberty  
Recker J Herman 4400 Colerain Av  
Rehn Wm 1535 Elm  
Reichert Jos cor Ohio Pike and Franklin Mt W  
Reineke Fred J 1020 Gest  
Reinert Louis 226 W McMillan  
Richter Jacob 1930 Queen City Av  
Ries Emil J 1699 Blue Rock  
Risch Herman 3105 Vine

**THE SCHMITT SHOW CASE CO.**  
MANUFACTURERS OF  
**SHOW CASES,**  
STORE, BANK and OFFICE FIXTURES.  
209 and 211 MAIN STREET.  
Telephone Main 1173. CINCINNATI, O.

Ritter & Peurrung 979 E McMillan  
Robinson John A 4204 Hamilton Av  
Roeckers Herman 7 W 12th  
Rogge Harry 748 W 5th  
Rogge Wm F & Co 2330 Clifton Av  
Rohrer M A 726 State Av  
Rostock Robt F 1122 Gest  
Roth Bros 507 Findlay  
Rothacker Gottfried 32 E University Av  
Rotzinger Albert F 529 W Liberty  
Royer Geo W 722 W 4th  
Rudolph Harry 3830 Colerain Av  
Rueter Louis 1634 Hewitt Av  
Rutterer Edward 3411 Eastern Av  
Saemann Geo 1881 Fairfax Av  
Salman David 713 W Court  
Sandow Isaac 3434 Burnet Av  
Sandow Meyer 504 Laurel  
Sauer John 701 State Av  
Schaefer John 1219 Main  
Schellhammer Albert 1344 Main  
Schellhammer Louis 3513 Reading Rd  
Scherra Jos 303 W 6th  
Schertler Catherine 1607 Race  
Scheumann Edward 841 Findlay  
Schewe John 3611 Montgomery Rd  
Schilling & Schnitker s e c Melish Av and  
Bellevue Av  
Schlachter Jacob & Sons 2839 Colerain Av  
Schlenck Oscar s w c Melish Av and Read-  
ing Rd  
Schmidt Anton n e c Price Av and Haw-  
thorne Av  
Schmidt Chas 1700 Sycamore  
Schmidt Chas 738 W Court  
Schmleemann G H 680 Carr  
Schneider Fred C 2114 Freeman Av  
Schneider & Ray Grocery Co 1338 Baymiller  
Schoch Jos 2622 Vine  
Schock Ben T 1165 Harrison Av and 2126  
Baymiller  
Schock Ben T jr 4309 Colerain Av  
Schoenfeld Bernard 1114 Budd  
Schoenfeld Bernard 59 E McMicken Av  
Schoenfeld Henry 936 Hopkins  
Schriekei Fred sr 1573 Freeman Av  
Schuler Jacob 602 1/2 W Court  
Schulze Bros 5902 Hamilton Av C H  
Schulze Chas Sons 324 Ludlow Av  
Schulze Fred C A 1171 Sherman Av  
Schwarber Adam 1125 Oehler  
Schwarber Catharine 603 State Av  
Schwegmann E & W 1218 Linn  
Schwietering Fred s w c Hatch and Fuller  
Segal Samuel 813 Wade  
Seitz Henry Sons 1753 Sycamore  
Sellet Jos C 617 Church  
Settmayer Adam J 919 E McMillan  
Sharpe Harry 708 Freeman Av  
Shoemaker Clarence L 2812 Woodburn Av  
Silbermann Martin 102 E Clifton Av  
Smith Mattie 3105 Eastern Av  
Sontag Fred 1701 Highland Av  
Stark Wm 1605 Walnut  
Stegner Geo 1221 Harrison Av  
Stegner Geo L 1403 Harrison Av  
Stegner John F 1312 Main  
Steinmann Fred 3081 Harrison Av  
Stengel Jacob 2609 Colerain Av  
Stephan Bros 306 Emming  
Stephan Gustav 514 W Liberty  
Stoess Gottfried 205 Findlay  
Straman Geo H 318 E Pearl  
Strassell Walter, Washington Av Delh  
Strobecke John F 313 15th  
Strotmann Gus n e c Sherman Av and Dal-  
ton Av  
Stuehrmann Herman H 655 W Court  
Sweeney Chas M 422 W 6th  
Taphorn Jos A 1008 John  
Tnesken Jos G 1201 Walnut  
Thesken Theo 5811 Hamilton Av C H  
Thinnes Peter 1540 Harrison Av  
Trauth Jacob 1418 Walnut  
Tucker Wm A 2320 Symmes and s w c Mc-  
Millan and Park Av  
Uchtmann Bernard 436 Lock  
Uffelmann Chas F 4171 Hamilton Av  
Uffelmann Christ s e c Freeman Av and York  
Unger Fred W 808 Armory Av  
Varnau Henry 556 Ringgold

Viotor Anthony 422 Bank  
 Vogel Andrew G 3411 Colerain Av  
 Volkert Matthew 3847 Colerain Av  
 VonLehmden Frank H 642 W McMicken Av  
 Waaser Chas A 263 Klotter Av  
 Wagner Christ 1702 Vine  
 Wagner Edward 743 Armory Av  
 Wagner Herman s w c Central Av and Bay-  
 miller  
 Walter August 2011 Mohawk Pl  
 Walther Max 216 E Liberty  
 Waterman Fred J n e c Woodburn Av and  
 Blair Av  
 Weber John P s w c Court and Elm  
 Wehrung Chas 537 Broadway  
 Wehrung Christ 206 E Clifton Av  
 Wehrung Christian A jr 316 Webster  
 Weis Anton 1632 Central Av  
 Weise Edward L 1417 State Av  
 Welp Henry 1035 W 6th  
 Wensley J I 2020 Eastern Av  
 Wesselmann Wm H 1413 Race  
 Wever John 3030 W 6th  
 Wiggins E W 2346 Eastern Av  
 Winter Chas 1825 Baymiller  
 Winter Geo 2445 Spring Grove Av  
 Wolf Jos 5 E Court  
 Wolter Wm 1041 Wilstach  
 Wuest Carl 3455 Reading Rd  
 Wurster Geo W 3153 Reading Rd  
 Yung Peter J 1127 Poplar  
 Zimmermann Fred 3748 Spring Grove Av  
 Zinser Jos A 4185 Hamilton Av

### Dairy Supplies.

**OHIO CREAMERY & DAIRY SUPPLY CO.**  
 (THE), 124-126 W. 3d; Phone Main 2602

## THE F. L. EMMERT CO.

DEALERS IN

**FRESH BREWERS' GRAIN,  
 DRIED BREWERS' GRAIN,**

**— LIVE STOCK FEED —**

At the Brewery and Delivered to Your Dairy.

### CAR LOTS A SPECIALTY.

Dried, Shipped in Sacks by Steam and  
 Electric Railway and by River and Canal.

Office, 1924 Pleasant Street.

Telephone Canal 37.

PLANT, HENRY and DUNLAP STS.  
 Phone Canal 4459.

### Dairies.

Allen Chris C, n s Queen City Av w of Bou-  
 dinot Av  
 Barnhorst John, Beaumont Pl nr Crestline Av  
 Becker Mary e s Lick Run Rd s of Queen  
 City Av  
 Benken Wm cor Selim Av and Lionel Av  
 Blessing Henry w s Kirby Av n of Mehmert  
 Av  
 Bockerstette Bros 1666 Westwood Av  
 Bokelo Bernard w s Baltimore Av nr West  
 Fork Rd  
 Bomhoff Henry 2920 Scioto  
 Bosse Agnes e s Kirby Av n of Frederick Av  
 Bosse Geo rear 786 Delhi Av  
 Bosse H B, West Fork Rd Millcreek Tp  
 Bosse Jos 1809 Hanfield  
 Bosse Kate w s Colerain Av n of Leeper  
 Brandhorst Wm 2205 Quebec Rd  
 Braun Jos n s Queen City Av Green Tp  
 Braun Peter 2714 McMicken Av  
 Brewe Wm 1698 Montrose

## YOUNG MAN

Learn Bookkeeping and Modern Business  
 Methods at the

## Campbell Commercial School

—:—

**A. R. CAMPBELL, Prin. 31 E. Fourth St.**

Brinkmann Henry jr w s Kirby Av n of  
 Mehmert Av  
 Broxtermann Jos rear 2185 Queen City Av  
 Bruno Elizabeth 2134 Selim Av  
 Brune Mrs Frank H 1251 Knowlton  
 Bruser Fred, Roll Rd n of Fisher Av  
 Bultemeyer Dairy Co 2417 Kenton  
 Buschermann Alois, West Fork Rd Millcreek  
 Tp  
 Cassinelli Nicholas cor Principio Av and Dil-  
 lon Av  
 Clark Geo L n s Roll Rd e of Baltimore Av  
 Clark Webster C e end of Shattuc Av  
 Coldewey Fred e s North Bend Rd nr Mill-  
 creek  
 Cook Agnes 4419 Glenway Av  
 Cook Elizabeth n s Duck Creek Rd e of  
 Evanston Av  
 Coors Bros e s Gray Rd nr Groesbeck Rd  
 Dammann Clemens 2201 Selim Av  
 Dickhaus Herman 4170 Spring Grove Av  
 Druhe Bernard n s Clinton Springs Av nr  
 Carthage Av  
 Eckert Jos 2074 Harrison Av  
 Enderle Louis 4648 Hamilton Av  
 Endres Nicholas 2815 Spring Grove Av  
 Engel Fred 2514 Ihorst Pl  
 Engled & Son e s Flach Av nr Delhi Av  
 Feise John w s Colerain Av n of Leeper  
 Fennen Henry s s Liston Av nr Hillside Av  
 Fessler Anthony 4323 Eastern Av  
 Fisher Henry J 3534 Carthage Av  
 Fisher Wm 3327 Bishop  
 Freese Geo 1967 Baltimore Av  
 French Bros-Bauer Co (The) 316 W 7th  
 Fricke Amelia, Clifton Av b Millcreek and  
 the Canal  
 Frueh Catharine 551 Tusculum Av  
 Gerst Jos junc Columbian Rd and Red Bank  
 Rd M  
 Goettke Caroline 2243 Quebec Rd  
 Goosmann H Herman 2182 Selim Av  
 Grothaus Henry jr 2154 Selim Av  
 Haisley & Eckhoff w s Colerain Av s of  
 North Bend Rd Mt Airy  
 Harris Len S s s North Bend Rd e of Ar-  
 nold Rd  
 Haverkamp Bros 1936 Harrison Av  
 Hazenfield Chas G s s Markbreit Av e of  
 Madison Rd  
 Helluy John B s s Fischer Pl e of Wunder Av  
 Henkenberns Anton e s Kirby Av n of Fred-  
 erick Av  
 Herzog Bernard n s Bates Av e of McMicken  
 Av  
 Herzog Martin e s West Fork Rd n of Mon-  
 tana Av  
 Hesker Wm w s Paddock Rd nr Towne Av  
 Hesselbrock Alois 2165 Selim Av  
 Hey W E & Bro n e c Western Av and Di-  
 vision S P  
 Holthaus Herman 4635 Kirby Av  
 Holtman Frank G 3641 Spring Grove Av  
 Hueninghake Bernard 4216 Spring Grove Av

## Ohio Bldg. & Const. Co.

ALL KINDS OF CARPENTER WORK.

PHONE CANAL 3732

610 Second National Bank Building.

QUALITY	<b>STAMPS</b>	AND PRICE
	and <b>SEALS</b>	
		
	<b>MANUFACTURERS</b>	
TELEPHONE MAIN 184		

## Dairies—Continued.

Hyde Park Dairy Farm w s Linwood Av opp Grace Av  
 Kaiser Bernard e s Carthage Av n of Clinton Springs Av  
 Kattelmann Henry F e s Winton Rd n of Froome Av  
 Kenning Herman n s Queen City Av Westwood  
 Kist Herman 1263 Knowlton  
 Kist Reinhardt 4612 Kirby Av  
 Klostermann Henry 4146 Spring Grove Av  
 Koenig Chas 1851 Otte Av  
 Kracke Chas H 3662 Boudinot Av  
 Kramer Henry 2155 Selim Av  
 Kraus John, West Fork Rd Millcreek Tp  
 Krimmer Peter s s West Fork Rd Millcreek Tp  
 Kruse August n s Seymour Av e of Reading Rd  
 Kunkemoeller Bernard H w s Fairbanks Av nr Bold Face Creek  
 Lindemann Wm 5498 Section M  
 Lindhorst Philomena e s Reading Rd n of Dale Rd  
 Lindner John w s Lick Run Rd s of Queen City Av  
 Lohbeck Geo n s Ononta Av e of Seneca  
 Luers Bernard H e s Winton Rd s of North Bend Rd  
 Macke Bernard, Saffer nr McHenry Av  
 Mangum John n w c Washington Av and Center Mt W  
 Marcus Robt s w c Marshall Av and McMicken Av  
 Meer Bros n w c Sidney Av and Marshall Av  
 Mehmert Henry J cor Kirby Av and Mehmert Av  
 Mehmert Jos w s Kirby Av n of Mehmert Av  
 Meyer Henry, West Fork Rd Millcreek Tp  
 Middendorf Clemens West Fork Rd Millcreek Tp  
 Miller Harry 4150 Spring Grove Av  
 Model Dairy Co (The) 1167 Harrison Av  
 Moeggenberg Frank n s Seymour Av w of Reading Rd  
 Moenning Wm H w s Colerain Av s of North Bend Rd Mt Airy  
 Moormeier Geo n s Blair Av nr Pleasant View Av  
 Morgenroth Jos 4610 Kirby Av  
 Myers Wm E 3330 Glenmore Av  
 Naber J B Anton off n s Dale Rd e of Reading Rd  
 Nauert John 2815 Spring Grove Av  
 Neumaier Sigmund w s Winton Rd n of Froome Av  
 Niehaus Bros w s Kirby Av n of Mehmert Av  
 Oscherowitz Geo 2186 Selim Av  
 Osterhus Mary 2931 Marshall Av

**THE SCHMITT SHOW CASE CO.**

MANUFACTURERS OF

**Bank, Office and Store Fixtures,**

209 and 211 MAIN STREET.

Telephone Main 1173.

CINCINNATI, O.

**Phone Canal 635**

We are Headquarters for  
**THE BEST**  
**MILK CANS**  
**IN THE WORLD.**

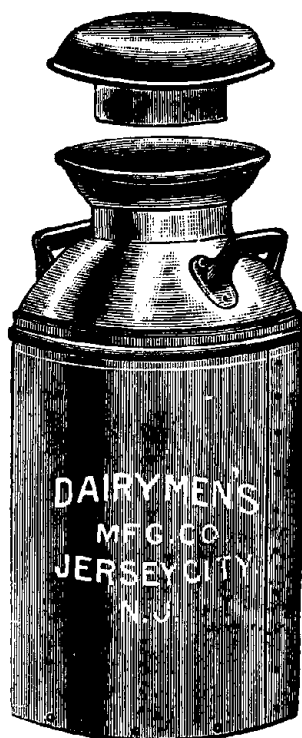

...Agents for...

**WYANDOTTE CLEANER and CLEANSER**

**MILK BOTTLES, CAPS,  
 MILK COOLERS, Etc.**

**Shaw & Stechow,**

809-11 Central Avenue,

Opp. City Hall.

**CINCINNATI, OHIO.**

Otte August w s Colerain Av n of Leeper  
 Panslera Jos s s Giffin Pike w of Colerain  
 Av Mt Airy  
 Patterson Bros 3275 Hillside Av  
 Pitzer Chas, Rapid Run Pike nr Hermosa Av  
 Reeder Chas s s Linden Av e of Arnold Rd  
 Rehkamp Jos w s West Fork Rd n of Mont-  
 tana Av  
 Richards John D 3517 Handman Av  
 Roling Clemens e s Miami Canal opp Bras-  
 hears Clifton  
 Rueter Wm 2061 Harrison Av  
 Rusche Jos w s Reading Rd nr Tennessee  
 Av B H  
 Ruter Henry w s Kirby Av n of Mehmert  
 Ruther John T jr 4114 Gordon  
 Sachs Jacob 2182 Clara  
 Scherpenberg Bernard H 2180 Clara  
 Schlegel Gottlieb West Fork Rd opp Hays  
 Av  
 Schmidt Wm F w s Paddack Rd opp Towne  
 Av B H  
 Schrenk John e s Reading Rd nr Sherman Av  
 Schroeder Wm n s Dale Rd e of Reading Rd  
 B H  
 Schuler Robt n s Liberty e of Grand Av  
 Seilkop Henry W e s Reading Rd n of Sey-  
 mour Av  
 Sieber Frank A n s Golden Av w of Seneca  
 Siemering Wm H n w c Center Hill Av and  
 Este Av  
 Specter Jos, Mehmert Av 23d Ward  
 Speller Clemens w s Red Bank Rd n of Ob-  
 servatory Av  
 Stammeier C & Bro Queen City Av opp Bou-  
 dinot Av  
 Stegemann Geo n e c Paddack Rd and  
 Tennessee Av  
 Steiner Frank J s s North Bend Rd e of  
 Arnold Rd  
 Steinle Jos e s Gray Rd s of Groesbeck Rd  
 Steinwart Henry L 510 W 5th C  
 Stimecz Thos J Washington Av n of Yeast  
 Av  
 Supe Fred e s Delhi Pike at Corp Line  
 Tebelman Herman H 2610 Montana Av  
 Thomas Herman w s Delhi Av opp Flach Av  
 Townsend Milk Co (The) 1050 Central Av  
 Uchtman Wm e s Miami Canal n of Laid-  
 law Av  
 Ungruhe Chas w s Kirby Av n of Mehmert  
 Av  
 VanDulman Geo Wm, Seymour Av nr Read-  
 ing Rd B H  
 Vrenergor John Norton st North Fairmount  
 Weber John 136 Glenwood Av  
 Weber Pauline 2504 Ihorst Pl  
 Weis Louis w s Kirby Av n of Mehmert Av  
 Westerkamm Jacob e s Reading Rd n of  
 California Av  
 Westerkamm Michael e s Reading Rd nr  
 California Av  
 Westerkamp Henry 1020 Winfield Av  
 Whitney Jos w s Stettinius Av n of Mad-  
 ison Rd  
 Wieda Wm s s Observatory Av e of Custer  
 Wiedenbein Henry off n s Theresa w of Tom-  
 linson Av  
 Witsken Jos F s s Cleves Pike w of Glenway  
 Av  
 Witting Leo B & OSWRY e of Ludlow Av  
 Wolf John 4706 Hamilton Av  
 Wuellner August e s Flach Av nr Delhi Av  
 Wuellner John s s Este Av w of Center Hill  
 Av  
 Wuennemann J Herman 4234 Dane  
 Wunker Henry n s Clinton Springs Av nr  
 Carthage Av  
 Zaeh Adam cor Principio Av and Dillon Av  
 Zepf Louis w s Hamilton Av n of Rock-  
 ford Pl  
 Ziegel Fred jr e s Lick Run Rd n of Liberty

#### Dancing Academies.

Bott Dancing Academy 4th fl Grand Opera  
 House Bldg  
 Bott Jas L 2625 Gilbert Av  
 Christophel Chas O 4 LeRoy Court  
 Colonial Dancing Academy 3d fl 128 W 5th  
 Doyle's Grand Dancing Academy 37 W 6th

## When You Want a Stenographer

Beginner, Experienced or Expert  
 Telephone Main 1606.

## Campbell Commercial School

A. R. CAMPBELL, Prin. 31 E. Fourth St.

Garfield Dancing Academy s w c Race and  
 Garfield Pl  
 Geyer C L W 522 W 9th  
 Graeser's Dancing Academies s w c 6th and  
 Vine and Hotel Alms  
 Imhoff Marjorie flat 18 New Westminster  
 Kidwell's Dancing Academy 412 Main  
 Progressive Dancing Academy n w c George  
 and Central Av  
 Spills Fannie H 915 Foraker Av  
 Thomas Erwin 904 Mound  
 VanFossen School of Dancing 226 W 7th  
 Wells Florence 714 W 8th  
 Wright J M 238 E 4th  
 Wright Mrs J M 525 Walnut

## BE UP-TO-DATE

And have the City Directory  
 where you can put your hand  
 on it—consult it and save  
 yourself time and money—it  
 will cost you only two cents  
 a day.

#### Decorators.

Atkins Thos J S 2230 Gilbert Av  
**BECK THE WM. & SONS CO.,** Decorators of  
 Convention Halls, Buildings, Fairs and  
 Booths. in Flags and Bunting, 10 and 12  
 Garfield Place (8th st.), 3 doors west of  
 Vine; Telephone Canal 2264  
**BEHRENS THE WM. F. CO.,** High-class In-  
 terior Decorations and Furnishings, 113  
 Garfield Pl.; 'Phone Canal 3012  
 Cadell Harry J 1305 Main  
**ELLENBERGER BROS.,** 506 and 507 Lin-  
 coln Inn Court, 519 Main. See Page  
 2266  
**FERN GEO. E.,** Decorator and Booth Build-  
 er for Expositions, Conventions, Ban-  
 quets and other Celebrations, 604 Provi-  
 dent Bank Bldg; 'Phone Canal 4090  
 Gleason Edward & Son 1226 Walnut  
**GREIWE J. H. & SON,** 1025 Broadway; Tel-  
 ephone Canal 1948  
 Johansmann Fred 544 E 12th  
**LAVERCOMBE CO. (THE),** Special Designs  
 Only; Gas and Electric Fixtures and Art  
 Metal Work, Art Glass Mosaics, Interior  
 Decorations, Frescoing, 307-309 E. 5th;  
 'Phone Main 4047  
**MEAKIN ALLAN G.,** 19 E. 3d  
 Morton S & Sons 125 W 4th

## LOUIS TRAUB, EXPERT ACCOUNTANT AND SYSTEMATIZER,

408 BELL BLOCK. Phone Canal 4297.

# STEWART IRON FENCE

Keeps dogs out and protects your lawn.  
35c per Foot and Up.

'PHONE SOUTH 799.

**The Stewart Iron Works Co., Cincinnati,**  
"The World's Greatest Iron Fence Works."

Decorators—Continued.

## MUELLER P. L.,

Artist; Painting and Interior Decorating; Figure and Flower Painter for Public Buildings and Residences; Special Decoration for Churches, Designs on Application; Original and Special Designs; Ornamental Work in Modern Style; Contracts Made Anywhere in the United States; Restoring and Repairing of Paintings, Arbor Av. near Edwards Road, Hyde Park; 'Phone Elm 1099. See Advertisement Page 2265.

Mueller P L 2733 Arbor Av

**PEDRETTI CHAS. A.,** 3d floor, 4 W. 7th, Leverone Bldg; 'Phone Canal 907

**PEDRETTI & SON, 10 W. 9th; Telephone Canal 254; Residence Telephone East 1132—Y**

Rettig John rm 31, 141 E 4th  
Saehr Geo P rm 509, 123 E 6th  
Savill L A 112 W 7th  
Schroeder Jos B 1044 Linn

## SCHUCK THE JACOB DECORA-

TING CO., 2611 Vine; Telephone Avon 1017

Victoria Wall Paper Co 923 E McMillan

**WRAMPPELMEIER F. & SON, 604 Broadway; Telephone Canal 231. See Page 2268**

Zeller Co (The) 20 W 7th  
Zitt Lawrence A 214 W 9th

### Delicatessen.

**CAIN THE H. J. FISH & POULTRY CO.,** 115 E. 5th; Telephones Main 250 and 251

### Delicacies.

Altherr Anna 987 E McMillan  
Anner Otto 1511 Race  
Avon Delicatessen 3496 Reading Rd  
Baltimore Market 1076 Marshall Av  
Bartels Chris 1055 Freeman Av  
Bennett F W 3516 Reading Rd

**THE SCHMITT SHOW CASE CO.**  
MANUFACTURERS OF  
**ALL GLASS CASES**  
209 and 211 MAIN STREET.  
Telephone Main 1173. CINCINNATI, O.

Bilker Geo 1422 Central Av  
Cincinnati Delicatessen Supply Co 217 Walnut

Cunningham John 700 E McMillan  
Erman Isaac 406 Plum

Firnkoess Wm T 3496 Reading Rd

Geisler Henry & Co 333 W 6th

Grimsehl Victor 3141 Reading Rd

Haft & Co n e c 6th and Race

Haller Geo 133 E 12th

Hauck Geo 1806 Linn

Ideal (The) 3309 Gilbert Av

Lippert Jos 4207 Glenway Av

Marston J M 4170 Hamilton Av

Mithoefer Wm A 1323 Vine

Mueller Anna 22 W Elder

Muench Emil & Co 17 E Court

Ritter & Peurrung 979 E McMillan

Schroeder Geo Fred 2022 Vine

Shaw H C 33 E 6th

Sturla Giacoma 1027 Main

Swarts Mark 1009 E McMillan

Tennenbaum Adolph 1544 Central Av

Vogelgesang Paul s e c McMillan and Symmes

Vossler The Jacob Co 21 W Court

Wasserman Fred 730 W Court

Wigloh Theo 181 W Elder

### Delivery Companies.

**CINCINNATI & SUBURBAN EXPRESS CO.** (THE), 126 E. Court; Telephones Canal 1926 and 1927

### Delivery Wagons.

**ARMLEDER THE O. CO.,** s.w.c. 12th and Plum

### Dental Colleges.

Chicago Dental College 227 W Court

Cincinnati College of Dental Surgery 231 W Court

Ohio College of Dental Surgery n e c Court and Central Av

### Dental Goods.

Cincinnati Dental Supply Co rm 36, 439 Race  
Crocker The Samuel A Co 37 W 5th

**FELS GEO. W., M. D., 801-2-3-4-5 Andrews Bldg, s.e.c. 5th and Race**

Spencer The M A Co 16 E 4th

**WHITE THE S. S. DENTAL MANUFACTURING CO.,** 906 to 910 First National Bank Bldg; 'Phone Main 3087

### Dental Instruments.

**FELS GEO. W., M. D., 801 to 805 Andrews Bldg, s.e.c. 5th and Race**

### Dental Laboratories.

Hoffman-Bare Dental Specialty Co rm 401, 519 Main

Murray Jas H rm 36, 512 Race

### Dental Sweepings Refiner.

Seifried G W 115 W 5th. See Page 2235

### Dentists.

Adams F E 4187 Hamilton Av

Addison Fred C 844 W 9th

Addison Raymond 4825 Central Av M

Albany Dentists 134 W 4th

Amann A L rm 416, 414 Walnut

American Dentists 110 W 5th

Anderson D R 605 Traction Bldg

Balger C P 104 Odd Fellows' Temple

Beard O L 5th fl 22 W 7th

Becker John P 3602 Eastern Av

Becker Thos A s w c Ohio Pike and Corbly Rd Mt W

Beinhart M E 1264 Elm

Bettman Wm A rm 19, 439 Race

Betty Edward G 20 W 9th

Bichler G P 7 Temple Bar

Bowen J Robson n w c Gilbert Av and McMillan

Eoyd Jas E suite 61, 19 W 7th

Bradford C N 717 Prov Bk Bldg

Bratten Geo E flat 1 s e c Reading Rd and Hutchins Av

Broadwell E D 303 Andrews Bldg  
 Buchanan E O 702 Prov Bk Bldg  
 Buckingham A O flat 8 n w c Erie Av and Michigan Av  
 Burns Earl W 208 Bell Block  
 Caldwell A M 2303 W 8th  
 Callahan J R 25 Garfield Pl  
 Campbell E Hamilton 128 W 5th  
 Carithers J L 128 W 5th  
 Carley Clarence D rm 44, 439 Race  
 Cassidy Paul rm 807 n w c 7th and Rac  
 Cincinnati Dentist Concern 15 W 5th  
 Clancey Arthur H 710 Prov Bk Bldg  
 Clawson Warren M 41 The Groton  
 Clayton Jas F 1614 Freeman Av  
 Cooper W A rm 25, 208 E 5th  
 Cornell Donald D n e c Court and Central Av  
 Corwin B F 22 W 7th  
 Cox Dental Laboratory rm 81, 439 Race  
 Cox Ellery C 1234 Chapel  
**COX EUGENE, Dental Laboratory, 81 Glenn Bldg; Phone Main 4034—L**  
 Cragg C W 6th fl 22 W 7th  
 Crawford Robt S 1201 Vine  
 Creighton W H 716 Race  
 Crumbaugh V B 109 Bell Block  
 Cummins L C 2d fl 216 W 5th  
 Dalton Van E n e c Court and Central Av  
 Dann C N 604 Traction Bldg  
 DeJohns Isidor 11½ E 7th  
 Dellinger F E 3111 Woodburn Av  
 Dennis Jas W 2510 Kemper Lane  
 DeShazo Florence W 710 Prov Bk Bldg  
 Douglass S A 703 Prov Bk Bldg  
 Downey S J 714 Prov Bk Bldg  
 Dreihls Edward J 223 W 9th  
 Dunham Lawrence W 231 W Court  
 Eastern Painless Dentists 123 W 5th  
 Eberle E H 12 W 7th  
 Eckstein Gustave 1547 Linn  
 Edwards Clarence A 342 W 5th  
 Edwards David K 5 W Liberty  
 Eisenman Abraham rm 700 n w c 7th and Race  
**EMMINGER A. E., Dentist; Treatment and Filling a Specialty, 403 and 404 Andrews Bldg, s.e.c. 5th and Race**  
 Eshman E B rm 2, 142 E 4th  
 Eshman Paul P rm 1, 422 Race  
 Fahlbusch Paul A 2385 Wheeler  
 Fenner C P 1416 Freeman Av  
 Ferris Herschel P 832 Union Trust Bldg  
 Fette Geo T 425 Clark  
 Fetter O J flat 42, 19 W 7th  
 Fletcher M H 11 E 7th  
 Fox Adna P flat 73, 19 W 7th  
 Fox Walter E 607 Prov Bk Bldg  
 Francis John H rm 411, 104 W 4th  
 Fuikerth Arthur H suite 1 n e c 7th and Central Av  
 Garfinkle J N 58½ Perin. Bldg  
 Geiger Wm C 4th fl 22 W 7th  
 Gensley W H rm 36, 439 Race  
 Gercken Jos W 101 Bell Block  
 Germann H E flat 17, 628 Elm  
 Goodwin Nellie 108 Odd Fellows' Temple  
 Gordon J D 712 Prov Bk Bldg  
 Gott Hubert H flat 64, 19 W 7th  
 Gott W C flat 64, 19 W 7th  
 Gray Chas P 603 Andrews Bldg  
 Grimes Jos A 2444 Eastern Av  
 Grossmann Walter F 3022 Vine  
 Gruenebaum Morris flat R s w c Rockdale Av and Burnet Av  
 Haag Flora N flat 2, 141 W 7th  
 Haass J A s e c Auburn Av and Vine  
 Hagen John J 1453 Harrison Av  
 Hagerman E H 1065 Central Av  
 Halley Geo W 1930 Central Av  
 Hall's Dr Expert Dentists 2d fl 216 W 5th  
 Hamilton Frank P flat 9, 628 Elm  
 Harcourt Edwin E 100 Bell Block  
 Hargitt Clement V 301 Bell Block  
 Harper O O 13 E 5th  
 Hatfield A A 18 E 9th  
 Heinemann O S 808 Laurel  
 Heisel Wm F 1543 John  
**HENDRICKS DRS. DENTISTS (Formerly Boston Dentists) 501 Mercantile Library Bldg; Telephone Main 3324**  
 Hendricks N J rm 501, 414 Walnut  
 Hendricks R H rm 501, 414 Walnut

## Our Employment Department

Furnishes all the First-Class Business Houses with Bookkeepers, Stenographers and Clerical Help.

## Campbell Commercial School

A. R. CAMPBELL, Prin. 31 E. Fourth St.

Hewins Anna B 36 E 5th  
 Hewins Homer E 36 E 5th  
 Hickman G A 703 Prov Bk Bldg  
 Hildebrand C M 25 Garfield Pl  
 Hill L C 10 Carew Bldg and 907 Elberon Av  
 Hill Parvy 227 W Court  
 Hoblitzell Wm H 401 Andrews Bldg  
 Holberg & Cummins 2d fl 216 W 5th  
 Holberg J L 2d fl 216 W 5th  
 Hopper M C flat 51, 19 W 7th  
 Hulick W O 807 Union Trust Bldg  
 Hulley Clair M 124 Garfield Pl  
 Hunter Frank A 25 Garfield Pl  
 Huschart J Homer rm 316, 414 Walnut  
 Hussey I F 7th fl 22 W 7th  
 Ingram Benj P 3d fl 5 Garfield Pl  
 Ivins L T rm 36, 4 W 7th  
 Jansen Jos H 227 W Court  
 Jenner Clark P 300 Bell Block  
 Johnson Wm flat 1, 1215 Vine  
 Junkerman G S 231 W Court  
 Keefer Edward S 709 Prov Bk Bldg  
 Keel Dental Co 1065 Central Av  
 Keeler E A 720 Clark  
 Kemper Wm R 4th fl 22 W 7th  
 Knemoeller Wm flat 2, 141 W 7th  
 Knoll Frank J rm 716, 414 Walnut  
 Krueger J F 1732 Vine  
 Kumler A A 831 Union Trust Bldg  
 Laque Harry J 708 Provident Bk Bldg  
 Leahy D A flat 42, 19 W 7th  
 Leming Jesse 510 W 7th  
 Lindsey W P rm 33, 439 Race  
 Linn Chas A rm 34, 439 Race  
 Locke W S 503 Andrews Bldg  
 Lockman Wm s w c Warsaw Av and Hawthorne Av  
 Long L A 1407 Elm  
 Lowe Robt M 104 Odd Fellows' Temple  
 Luckstone Vincent P 2207 Colerain Av  
 Ludlow F C rm 2, 212 E 5th  
 Lush Frank A 4534 Central Av M  
 Lush Fred 26 E 4th  
 McClintock Geo E rm 28, 439 Race  
 McDowell Chas S flat 1, 519 Race  
**McGARRY JNO. W., 122 W. 7th**  
 McGehee W H O n e c Court and Central Av  
 McLaughlin C P 47 The Groton  
 McLean W T rm 16, 439 Race  
 Majoewsky H F 2d fl 22 W 7th  
 Mallett G L 706 Andrews Bldg  
 Mann G E 26 E 4th  
 Mann & Lush 26 E 4th  
 Martin C E 134 W 4th  
 Mason D Mont rm 29, 439 Race  
 Matlack H C suite 61, 19 W 7th  
 Maupin M M n e c Court and Central Av  
 Mensing H C 1821 Vine  
 Miller Clarence A rm 23, 604 Race  
 Miller Harry n e c Court and Central Av  
 Minor Ancel C rm 716, 414 Walnut  
 Minor F E 110 W 5th  
 Monahan Wm P 113 W 7th  
 Mooney M Estelle 18 W 7th

## Ohio Bldg. & Const. Co.

PHONE CANAL 3732

BUILDERS OF FINE HOMES.

610 Second National Bank Building.



QUALITY

AND PRICE

**METALIC  
GOODS**

The James M. Nurdock Jr. Co.  
116 Opera Place CINCINNATI, O. U.S.A.

**MANUFACTURERS**  
TELEPHONE MAIN 184

## Dentists—Continued.

Moore H Stirling 6th fl 22 W 7th  
Moriidge H J 410 Armory Av  
Murphy Rose M 1033 Celestial  
Murray W P 717 Prov Bk Bldg  
National Dental Co 36 E 5th  
Nau Robt H 3015 Colerain Av  
Nerish F C 1875 Harrison Av  
Nerish Geo 1909 Elm  
New System Dentists 342 W 5th  
**NEW YORK DENTISTS, 110 W. 5th; Tele-**  
**phone Canal 3470; F. E. Minor, Manager**  
Niedhamer Chas W 510 Bell Block  
Nuxoll Jos H 77 The Groton  
Ohio Dentists n w c Gilbert Av and McMillan  
Patton D M 2d fl 22 W 7th  
Perin Galen C rm 26, 206 E 5th  
Phillips Henry H 109 Garfield Pl  
Phillips P K 2641 Erie Av  
Poole Edgar M 2d fl 342 W 5th and 15 and  
154 W 5th  
Powell J S 408 Main  
Price A E 13 E 5th  
Fritchard W Carl 227 W Court  
Queen City Dentists 43 W 5th  
Rauh Sidney J 54 Harrison Bldg  
Rees F B flat 74, 19 W 7th  
Reliable Dentists rm 1 n w c 6th and Wal-  
nut  
Rigdon R Lee 704 Andrews Bldg  
Rightmire Oliver S 4140 Hamilton Av  
Robenalt M F 405 Lyric Theater Bldg  
Robertson L & O T 303 Andrews Bldg  
Robertson Lucius 303 Andrews Bldg  
Robertson Oliver T 303 Andrews Bldg  
Rockwell Wm H rm 17, 439 Race  
Roff S H 3209 Reading Rd  
Rose A G 2344 Auburn Av  
Rosenthal Chas H rm 711, 104 W 4th  
Rothe Ernst H rm 60, 448 Main  
Sage Frank W 62 The Groton  
Sandker F G 2d fl 5 Garfield Pl  
Saslavsky Herman 501 Bell Block  
Sauter Wm 2168 Central Av  
Schell Edward L rm 45, 439 Race  
Schooley Chas A 757 W Court  
Schott C H rm 905, 104 W 4th  
Schuehardt C A 691 N Crescent Av  
Schwartz Albert 146 W 6th and 1612 Main  
Schwartz August 1612 Main  
Schwartz Bert A 1612 Main  
Schwartz Bros 1612 Main  
Schwartz E J 20 W 7th  
Schwartz Frank W 1612 Main  
Schwartz Hermann 1612 Main  
Schwartz Jacob 146 W 6th and 1612 Main  
Scudder R Paul 801 Union Trust Bldg  
Sefton Edwin D 1562 Chase Av

## THE SCHMITT SHOW CASE CO.

Successors to { Schmitt & Co., . . . . Est. 1883.  
Schmitt, Wiegel & Co., " 1876.  
L. Wiegel & Co., " 1867.  
Schmitt & Bro., " 1851.

## SHOW CASES &amp; STORE FIXTURES

209 and 211 MAIN STREET.  
Telephone Main 1173.

Shannon Edward J 644 Crown  
Shober C F 43 W 5th  
Sibbet Clifford E, 20 W 9th  
Siegal Rudolph 7th fl 22 W 7th  
Silcott Jas flat 1, 141 W 7th  
Singmaster O 636 Race  
Smith C Stanley rm 511, 104 W 4th  
Smith Geo W rm 511, 104 W 4th  
Smith H A & H T 116 Garfield Pl  
Smith Harry T 116 Garfield Pl  
Smith Henry A 116 Garfield Pl  
Smysor A C 325 E 4th  
Stafford D G 1007 E McMillan  
Stallard B W 730 W 8th  
Steen Harry W 3520 Montgomery Rd  
Stephenson Thos A 323 W Court  
Stern David 108 Garfield Pl  
Stevens Jonathan 226 W 7th  
Stilwell Fred S flat 9 sec Reading Rd and  
Rockdale Av  
Stoner David D 342 W 5th  
Stuart Stanton A 604 Andrews Bldg  
Sullivan W J rm 48, 439 Race  
Sweny C P flat 63, 19 W 7th  
Swing Alfred J rm 1 n w c 6th and Walnut  
Swope Eugene rm 1, 4 W 7th  
Taylor Jas I 141 W 7th  
Taylor Richard E 337 E 4th  
Taylor Richard T 337 E 4th  
Taylor Roger W rms 2-3 n w c Colerain Av  
and Harrison Av  
Teasdale Sidney R 73 Groton Bldg  
**THORNE G. D., 601 Andrews Bldg, s.e.c.**  
5th and Race; 'Phone Main 877  
Tischbein Edward L 737 State Av  
Troehler Bertha W rm 1, 4 W 7th  
Union Painless Dentists 154 W 5th  
United Painless Dentists 13 E 5th  
Valentiner H O 708 Provident Bk Bldg  
VanderSluis J B rm 21, 4 W 7th  
Vandervort H F flat 18, 628 Elm  
VanKirk J C rm 1016, 414 Walnut  
VanMeter F R flat 74, 19 W 7th  
Voelkel Carl M 905 Clark  
Walton Arthur P 822 Union Trust Bldg  
Ward Frank flat 1 n e c 12th and Race  
Waterhouse J H flat 1, 975 E McMillan  
Way T Irving 52 Groton Bldg  
Weeks Russia R 817 Vine  
White Painless Dentists 146 W 6th  
Williams Wm M 51 The Groton  
Wilson J G 2843 Woodburn Av  
Wineland Parl R 227 W Court  
Wipper Arthur E 106 Odd Fellows' Temple  
Woest Arthur F 109 E 12th  
Wright C M rm 803, 414 Walnut  
Wulfman A E flat 18, 628 Elm  
Yale Dentists 519 Race  
Young Clara E flat 9 sec Milk and McMillan  
Young S N flat 9 sec Milk and McMillan  
Youngson Jas R 636 Race  
Youngson & Singmaster 636 Race  
Zeter Wm A flat 4, 2546 Auburn Av  
Zinselmeier J F 124 W 9th

## Department Stores.

Fair (The) s w c 6th and Race  
Shillito The John Co Race, 7th and Shillite  
Pl

## Dermatologists.

Atwood Mrs M B flat 1, 125 W 7th  
Carey Dr 43 Emery Arcade  
Coleman Anna V 9 Carew Bldg  
Freeman Ellen 635 Walnut  
Keeshan Margaret H Hotel Sinton  
**LA MONT MME. LILLIAN, Beautifies the**  
Complexion, Removes all Facial Blem-  
ishes and Skin Eruptions, Superfluous  
Hair, Moles and Small Pox Pittings,  
Hair, Scalp and Facial Treatment a Spe-  
cialty, Parlors, 21 and 23 E. 7th; Ladies  
Exclusively; 'Phone Canal 994. See  
Page 2219

Moore Katherine 405 Andrews Bldg  
Pettit Lida flat 3, 616 Vine  
Smithson & Morris 9 Garfield Pl  
Sutton M Eugenie rm 804, 104 W 4th  
Williams Jennie L 30 W 7th  
Wilson Mary M rm 415, 414 Walnut

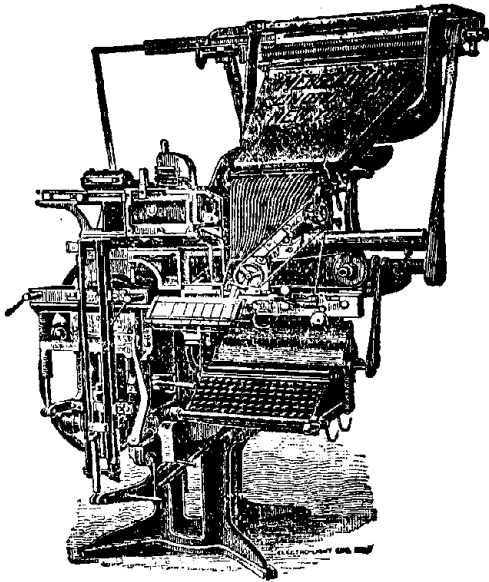

The  
**Williams Directory Co.**  
 Is Prepared to do  
**Linotype Composition**  
 for the Trade.  
 LET US BID ON YOUR WORK.  
 220 East Fourth Street.

## BE INDEPENDENT LEARN SHORTHAND

### Campbell Commercial School

A. R. CAMPBELL, Prin. 31 E. Fourth St.

#### Designers.

(See also Engravers.)

Achert The Fred Bureau of Design rm 17, 12 E 3d  
 Advertisers' Designing Co rm 22, 41 E 4th  
 Alsfelder P F rm 64, 448 Main  
 Bagley Thos K 132 Opera Pl  
 Barnes-Crosby Co of Chicago 19 Opera Pl  
 Bonhajo Val rm 23 s e c 6th and Vine  
 Brumleve Leo J rm 18, 14 E 3d  
 Bureau of Ideas 52 Perin Bldg  
 Caroll Josephine W 1 Masonic Temple  
 Clegg, Goeser, McFee & Co top fl 51 E 4th  
 Dieckmann Henry es Patterson b Bank and Harrison Av  
**EBBERT & RICHARDSON CO. (THE),**  
 Nevada Bldg, s.e.c. 5th and Sycamore;  
 Telephone Main 161  
 Faris Ben H flat 8, 434 Race  
 Feicke & Lammers 5th fl 717 Sycamore  
 Folger L B rm 70, 439 Race  
 Fraundorf R Co 402 United Bk Bldg  
 Fry Wm H rm 17, 238 E 4th  
 Hauck Bernard K rm 15, 118 E 4th  
 McCord Wm A rm 63, 514 Main  
 Neubauer F A 22½ Hulbert Block  
**SMITH GEO. E., Process Engraving, 4th**  
 floor, 141 E. 4th; 'Phone Main 2434  
**THIEM RUDOLPH, Ornamental Designer**  
 for Patterns Exclusively, 110 N. E.  
 Hamilton, O  
 Troehler Rudolph 137 W 4th  
 VonKaenel Edward rm 3, 422 Race  
 Wagner L A & Co 52 Perin Bldg



526 and 528 Walnut

Williams & Finley rm 705, 111 E 4th

Designers and Letterers in Metal.

**MURDOCK THE JAMES, JR., CO.,** 116 to 120 Opera Place

Desk Manufacturers.

**DIETZ J. F. & CO.,** 309 to 323 W. 3d; 'Phone Main 2175

**DORNETTE THE J. & BRO. CO.,** 1250 to 1266 Harrison Av.; 'Phone West 40

Desks.

**GIBSON & PERIN CO. (THE),** 121 and 123 W. 4th

**LEVY & WHITE,** 705 Main; 'Phone Canal 323

Desks (Ball Bearing, Patent Applied for).

**LOTH C., Ben & Otto V. Loth, Proprietors;**  
 Office Desks and Store Fixtures, New and Second-Hand, 414 and 416 Sycamore; Warerooms, 415 Sycamore; 'Phone Main 3610; Sunday 'Phones Avon 1296—L and North 3678—R

## LOUIS TRAUB,

### EXPERT ACCOUNTANT

### SHORTHAND REPORTER

408 BELL BLOCK. 'Phone Canal 4297.

# STEWART IRON FENCE

Entrance Gates, Lawn Settees, Vases,  
Tree Guards, Hitch Posts, Stable  
Fittings, &c.  
PHONE SOUTH 799.

The Stewart Iron Works Co., Cincinnati,  
"The World's Greatest Iron Fence Works."

# PINKERTON'S NATIONAL DETECTIVE AGENCY

(Founded by ALLAN PINKERTON, 1850.)

805 MERCANTILE LIBRARY BLDG.

Wm. A. Pinkerton,  
Chicago, } Principals,  
Allan Pinkerton,  
New York, }

C. C. Clark, Res. Supt.

Telephones: | Day—Main 4700.  
| Night—West 1049.

## THE CITY DIRECTORY

is used daily by thousands of citi-  
zens and strangers and it is  
only ordinary prudence that  
your business be fully  
represented in it.

**THE SCHMITT SHOW CASE CO.**  
MANUFACTURERS OF  
**SHOW CASES,**  
STORE, BANK and OFFICE FIXTURES.  
209 and 211 MAIN STREET,  
Telephone Main 1173. CINCINNATI, O.

# DETECTIVE



Years of Practical Experi-  
ence places us beyond the  
Experimental Stage.

We Absolutely GUARANTEE  
SATISFACTORY SERVICE or  
No Charge.

## EXPERT SHADOW WORK.

Strikes, Lockouts and Riots.  
Guards furnished day  
or night.

We furnish men of all trades  
for industrial and com-  
mercial work.

Consultation Free.

## Acme Secret Service Association

(Incorporated.)

N. W. Corner Sixth & Vine Sts.,  
Palace Hotel Block, CINCINNATI, O.  
Telephone Canal 3403.

USE NIGHT CALL AFTER SIX P. M.

Organized 1880.

Incorporated 1891.

Telephones: | Day—Canal 3623.  
Night—Avon 793.

# FURLONG'S SECRET SERVICE COMPANY.

**THOMAS FURLONG**, President and  
General Manager.

**JOHN U. MENTEER**, Vice President and  
Assistant General Manager.

**E. D. DAWSON**, Secretary and Treasurer.

#### OFFICES:

**CINCINNATI**, Suite 205 Lyric Theater  
Building.

**B. C. Applegate**, Superintendent.

**ST. LOUIS, MO.**, Suite 1206 Chemical  
Building.

**J. S. Manning**, Superintendent.

**HOUSTON, TEXAS.**

**E. J. Smith**, Resident Superintendent.

**CHICAGO, ILLINOIS.**

**W. E. Ward**, Resident Superintendent.

## WE DO A GENERAL DETECTIVE BUSINESS.

### Detectives, Uniformed Police.

CORRESPONDENTS OF THE WM. J.  
BURNS NATIONAL DETECTIVE AGENCY.  
Representing American Bankers' Ass'n.

Correspondents in All  
Principal Cities in  
the United States.

#### Detective Agencies.

Acme Secret Service Association rm G 607  
Vine

**CAMPBELL  
COMMERCIAL  
SCHOOL**  
HARRISON BLDG. 31 E. 4<sup>TH</sup> ST  
PHONE MAIN 1606

### ACME SECRET SERVICE

ASS'N, (THE), Incorporated; Main  
Offices, Palace Hotel Block, n.w.c. 6th  
and Vine; "Years of Practical Ex-  
perience places us beyond the Ex-  
perimental Stage, in so much Satis-  
factory Service is GUARANTEED  
OR NO CHARGE," Night or Day  
Guards furnished on Short Notice;  
Expert Shadow Work a Specialty;  
Representatives in all Principal  
Cities of the World; Telephone  
Canal 3403. Use Night 'Phone after  
6 P. M.

### FURLONG'S SECRET SERVICE

CO., B. C. Applegate, Superintendent,  
Office, Suite 205 Lyric Theater Bldg, 508  
and 510 Vine; Telephone Canal 3623; We  
do a General Detective Business; Cor-  
respondents in all Principal Cities in the  
United States

Haines Harry B 17 E 8d

Haley Secret Service 1653 Tremont

International Secret Service 12 W McMicken  
Av

### JOHNSON'S DETECTIVE AGEN-

CY, 35 Atlas Bank Bldg; 'Phone Canal  
2287

Mercantile Secret Service Agency 505 Lyric  
Theater Bldg

Metropolitan Detective Service rm 34, 514  
Main

Miller Thos H 2627 Stanton Av

Mullen's Detective Agency 109 E 5th

Ohio Detective Agency rm 35, 518 Walnut

Ohio Detective & Protective Bureau rm 403,  
519 Main

### PINKERTON'S NATIONAL DE-

TECTIVE AGENCY, 805 Mercantile Li-  
brary Bldg;

Wm. A. Pinkerton,  
Chicago.

Allan Pinkerton,  
New York.

Principals.

C. C. Clark, Resident Superintendent; J.

H. Walker, Assistant Superintendent;

Telephones: Day, Main 4700; Night,  
West 1049

Queen City Police & Detective Agency 40  
Emery Arcade

**Ohio Bldg. & Const. Co.**

**CONTRACTING BUILDERS**

PHONE CANAL 3732

610 Second National Bank Building.

QUALITY

PRICE

**METAL SIGNS**

The James  
118 Opera Place

Wardlock & Co  
CINCINNATI, U.S.A.

**MANUFACTURERS**

TELEPHONE MAIN 184

**Detective Seals.**

Robertson W F Steel & Iron Co Elm below  
2d. See Page 2241

**Dextrine Manufs.**

STEIN, HIRSH & CO., of Chicago, 119 and  
121 Sycamore; 'Phone Main 1680

**Diamalt.**

AMERICAN DIAMALT CO. (THE), Office,  
306 and 308 W. 4th; Works, s. s. B.&O.  
S.W.Ry. west of Bridge, Riverside

**Diamonds, Wholesale.**

**OSKAMP-NOLTING CO.**

(THE), 411 to 417 Elm

**Diamonds.**

ANDREWS THE LORING CO., 117 and 119  
E. 4th; Long Distance Telephone Main  
970

Fox Bros & Co 31 E 4th

Fox The Gustave Co 14 E 4th

Herschede The Frank Co 24 E 4th

**MICHIE BROS.,**

212 W. Fourth Street.

Michie Bros 212 W 4th  
Miller Jewelry Co (The) 2d fl 434 Elm  
Newstedt Geo H n w c 4th and Race  
NOTERMAN JOS. & CO., 508 to 512 Race;  
Telephone Canal 3670

**OSKAMP THE CLEMENS CO.,**

417 Vine; Telephone Main 49

**OSKAMP JEWELRY CO.,** n.w.c. Race and  
7th

Peck, Selmeier & Peck 125 E 4th

Plaut A & J 3d fl 128 E 4th

**SCHNEIDER BEN JEWELRY CO.,** 1411  
Vine; Telephone Canal 305

**Diamond Cutters, Wholesale.**

**KNIGHT J. P. & CO.,**

332 Blymyer Bldg

**Diamond Cutters.**

NOTERMAN JOS. & CO., 508 to 512 Race;  
Telephone Canal 3670

**THE SCHMITT SHOW CASE CO.**

MANUFACTURERS OF

**Bank, Office and Store Fixtures,**

209 and 211 MAIN STREET.

Telephone Main 1173. CINCINNATI, O.

**Diamond Setters.**

Gebhardt Bros 12th fl n w c 6th and College  
Huber H J 95 Perin Bldg  
Michie Bros 212 W 4th  
Niven Jas 40 Harrison Bldg  
NOTERMAN JOS. & CO., 508 to 512 Race;  
Telephone Canal 3670  
Strunk Fred rm 43, 512 Race

**Dies.**

**BLACK DIAMOND DIE & MODEL WORKS,**  
1214 Bank, cor. Turner; 'Phone West  
1499  
**CINCINNATI SPECIALTY MANUFACTUR-**  
**ING CO.,** cor. Powers and Sylvan Av.;  
'Phone Park 218—R

**EAGLE MFG. CO., THE,**

s.e.c. Blue Rock and Turrill; Tele-  
phone Park 327; Take Colerain Av.  
Car to Blue Rock St. and Walk Two  
Squares West.

Eagle Mfg Co (The) s e c Blue Rock and  
Turrill

**INTERNATIONAL HARNESS MACHINERY**  
**CO. (THE),** 634 to 638 Sycamore and  
307 and 309 E. 7th

**MODEL & METALWORK MANUFACTUR-**  
**ING CO. (THE),** 120 Opera Place;  
'Phone Canal 689

**MODERN SPECIALTY CO.,** Fourth Floor  
925 Main; 'Phone Canal 4199

**MONARCH TOOL & MANUFACTURING**  
**CO. (THE),** 116, 118, 120 Opera Place;  
'Phone Canal 3698

Sayre Jos J & Son 220 E 6th

Standard Die Co rear 1019 Vine

**TENACITY MANUFACTURING CO. (THE),**  
116-124 Opera Place; 'Phone Canal 3628

Universal Three Sectional Rope Die Co 48  
Perin Bldg.

**VERDIN, KAPPES & VERDIN,** 60, 62 and  
64 Central Av., one square below Grand  
Central Depot; 'Phone Main 2753.  
See Page 2254

**Die Makers (Cutting, Embossing,  
Drawing, Coining, &c.).**

**MURDOCK THE JAMES, JR., CO.,** 116 to  
120 Opera Place

**Die Sinkers.**

**FRIES ANTHONY J.,** 717 Sycamore; Tele-  
phone Canal 670. See Page 2226  
Wright Greg G & Son 119 Opera Pl

**Dining Saloons.**

(See Restaurants.)

**Directory Publishers.**

**WILLIAMS DIRECTORY CO. (THE),** 219  
and 220 E. 4th

**Disinfectant Manufs.**

Albo Chemical Co (The) 220 W 9th

**ASCHENBACH & MILLER OF**

**PHILA.,** B. F. Paddock, Representative;  
Disinfectants, Floor Oils and Sanitary  
Preparations, 137 and 139 E. 3d; 'Phone  
Main 397

**BAUMAN HENRY,** 502 E. Pearl; 'Phone  
Canal 1642—X. See Page 2220

Blair J D 94 Perin Bldg

Buckeye Disinfectant Co 411 Oregon

Chidester Edward H 411 Oregon

Cincinnati Deodorizing & Fumigating Co  
rm 6 n w c Harrison Av and Colerain Av.

Corkins Chemical Co (The) 1114 Elm

**EASTON A. D. & CO.,** 320 Main; 'Phone  
Main 4331

Interstate Sanitation Co (The) 135 E 3d

Jones The H H Service 330 E 5th  
Moonert F E 102 E 3d  
Radium Sanitary Co (The) 1012 Elm

## ROCHESTER GERMICIDE CO.

(THE), Manufacturers of Disinfectants and Disinfecting Appliances and a General Line of Disinfecting and Fumigating Materials, Liquid Soaps, &c., 225 W. 9th; 'Phone Canal 3799

Werner Drug & Chemical Co 914 Race

## WEST DISINFECTING CO.

Chloro-Naphtholeum Disinfectant; Manufacturers of Disinfectants and Disinfecting Appliances, Liquid Soap and Individual Paper Towels, 722 Main; 'Phone Canal 608. See Page 2220

### Dispensaries.

Beckman The Wilhelm and Gette Dispensary  
729 W 6th  
Cincinnati Homeopathic Medical Dispensary  
s w c 7th and Mound  
Cincinnati Pasteur Institute rm 705 n w c  
7th and Race

### Display Fixtures.

**GREAT CENTRAL NOVELTY WORKS CO.**  
(THE), Manufacturers of Window Fixtures, Wire Novelties, Advertising Specialties, 303 Main

### Distilled Water.

**WAGNER'S W. T. SONS.** 1926 Race; Telephone Canal 2183

### Distillers' Agents.

Brandhorst Geo D rm 406, 414 Walnut  
Dernham M & Son 141 E 3d

### Distillers.

Back & Greiwe 215 E 2d  
Beech Hill Distilling Co 225 E 3d  
Bernheim, Rexinger & Co 106 W 2d  
Bettman, Johnson Co (The) 908 Sycamore  
Block Elias & Sons 511 Union Trust Bldg  
Brookville Distilling Co 218 E 9th  
Buchanan-Anderson-Nelson Co (The) 701 1st  
Nat Bk Bldg  
Buckeye Distillery Co (The) 238 E Pearl  
Butler Distilling Co 231 Walnut  
Cedar Lake Distilling Co 329 Sycamore  
**CLIFTON SPRINGS DISTILLING CO.**  
(THE), Ludlow Av. and B.&O.S.W.Ry.;  
'Phone Park 174  
Corbin H F & Co 639 Evans  
Crescent Distilling Co 54 Main  
Crown Distilleries Co 216 E Front  
Cupid Distillery 329 Sycamore  
Eagle Liqueurs Distilleries 919 Martin  
Edgewood Distilling Co (The) 419 Elm  
El Bedford Distilling Co 218 E 9th  
Ehston Distilling Co 318 E Whetstone  
Estil Springs Distillery 26 W 3d  
**FLEISCHMANN CO. (THE)**, 419 Plum  
Freiberg & Co 112 W Pearl  
Freiberg J & A 206 E Front and 28 Main  
Freiberg & Kahn 52 Main  
Freiberg Sig & Sol H 424 W 4th  
**FREIBERG & WORKUM CO. (THE)**, 216,  
218 and 220 E. Front  
Gerdes The G & B Co 107 E Pearl  
Gluck The F P Co 101 E Pearl  
Goldstein D & Co 112 W Pearl  
Greenbrier Distillery Co 129 W 3d  
Guckenheimer A & Bros of Pittsburg rm  
407, 111 E 4th  
Head The W H Distillery Co 7 E 3d  
Herzog Geo & Co 30 Main  
Hoffheimer Bros Co (The) 123 Sycamore  
Hyman Elias & Son 329 Sycamore  
Kaufmann, Baer & Co 216 E Pearl  
Kayser & Hegner Co (The) 321 E 2d  
Klein Bros 212 E 8th  
Levi & Ottenheimer 607 Main  
Lone Creek Distillery Co (The) 15 E 3d

## A COMMERCIAL COURSE

Is a Modern Business Education.

## CAMPBELL COMMERCIAL SCHOOL

A. R. CAMPBELL, Prin. 31 E. Fourth St.  
CINCINNATI, O.

Lynndale Distillery Co of Louisville Ky 125  
Sycamore

Magnus Jos A & Co 121 E 8th

Mayer Bros Co (The) s w c Pearl and Walnut

Mellwood Distillery Co 701 1st Nat Bk Bldg

Mikado Distilling Co 380 Main

Moyse Bros 422 W 4th

Mud Lick Distillery Co (The) 31 W 3d

National Distributing Co (The) 701 1st Nat  
Bk Bldg

Number One Distillery Co (The) 317 Main

Oakwood Distillery Co (The) s w c Pearl  
and Walnut

Old Cliff Distilling Co 218 E 9th

Old Lexington Club Distillery Co of Nichol-  
asville, Ky 107 E Pearl

Old "76" Distilling Co 9 Masonic Temple

Old Spring Distilling Co (The) 129 W 3d

Park Mills Distillery Co 919 Martin

Peacock Distillery Co (Inc) 7 E 3d

Penwick Distillery (The) 511 Union Trust  
Bldg

People's Distilling Co 1020 Sycamore

Peter Pan Distilling Co (The) 915 Martin

Pfeifer Chas M & Co 26 W 3d

Pilgrimage Distillery Co 307 Traction Bldg

Pure Food Distilling Co 130 Duane

Rheinstrom Bros 919 Martin

Richwood Distillery Co 307 Traction Bldg

Rosenthal H & Sons 7 E 3d

Sandheger C Co 123 E Court

Seligman Distillery Co (The) 419 Plum

Sherbrook Distillery Co (The) 1008 Sycamore

Silverman Jos & Co 242 Main

Spring Lake Distillery 214 E 8th

Spring Valley Distilling Co 110 E Pearl

Standard Distilling Co (The) 213 E 8th

**STANDARD DISTILLING & DISTRIBUTING CO., MILLCREEK DISTILLING CO. BRANCH**, Distillers and Redistillers, 639 Evans; 'Phone West 215; Distillery, 1501 to 1545 W. 6th

Star Distillery Co (The) s w c 3d and Race

Strauss, Pritz Co The 909 Sycamore

**SUNNYSIDE DISTILLING CO. (THE)**, Office, 61 Pike, Covington, Ky.; Telephone South 14

Susquemac Distilling Co (The) 307 Traction  
Bldg

Thompson J B & Co 811 Union Trust Bldg

**TRAGER THE I. CO.**, 317 to 321 E. 8th;  
'Phones Canal 1770 and 1771

Ullman Co (The) 120 W 3d

**UNION DISTILLING CO. (THE)**, 1008 and  
1010 Richmond; Distillery, Carthage, O

United States Distilling & Distributing Co  
119 E. Pearl

Walsh Jas & Co 201 Union Trust Bldg

Weil S N & Co 137 Sycamore

Westheimer Ferd & Sons 317 Main

White Mills Distillery Co of Louisville Ky  
123 Sycamore

## LOUIS TRAUB, EXPERT ACCOUNTANT AND SYSTEMATIZER,

408 BELL BLOCK. Phone Canal 4297.

# STEWART IRON FENCE

The Best and Lowest in Price.  
Also Flower Vases, Lawn Settees, Tree  
Guards, Fountains, Stable Fittings, &c.  
'PHONE SOUTH 799.

The Stewart Iron Works Co., Cincinnati,  
"The World's Greatest Iron Fence Works."

### Distillers' Grains.

BILES THE J. W. CO., 8 and 10 E. 3d;  
'Phones Main 1261 and Main 1262

### Distillers' Iron Work.

## LITTLEFORD BROS.,

453, 455 and 457 E. Pearl; Telephone  
Canal 3405 and 2430

### Distillers' Supplies.

American Copper & Brass Works (The) 612  
E Front

Biles Wm C & Co 313 Vine  
Deckebach The F C Sons Co 129 W Court  
Ellerhorst J G & Co 612 E Front  
Kentucky Malt & Grain Co (The) 419 Plum

## VULCAN COPPER WORKS CO.

(THE), 120 and 122 Sycamore; Tele-  
phone Main 1881. ☞ See Page 2186

### Distillers' Work Manufs.

AMERICAN COPPER & BRASS  
WORKS (THE), 612, 614 and 616 E.  
Front

## ELLERHORST J. G. & CO.,

612 to 616 E. Front

## VULCAN COPPER WORKS CO.

(THE), 120 and 122 Sycamore; Tele-  
phone Main 1881. ☞ See Page 2186

### Distillery Machinery.

SIMPSON THE ORVILLE CO., Spring Grove  
Av. and Knowlton; 'Phones Park 1236  
and 1237

### Distributers.

American District Telegraph Co 23 Fountain  
Square

Central Railway & Hotel Distributing Co rm  
2, 621 Main

CINCINNATI BILL POSTING CO. (THE),  
105 E. 9th; Telephone Canal 3285

International Distributers Association 220  
W Liberty

Janson Food Products Introductory Co 137  
E 3d

Kotter H W 1126 Broadway

## THE SCHMITT SHOW CASE CO.

MANUFACTURERS OF

# ALL GLASS CASES

209 and 211 MAIN STREET.

Telephone Main 1173. CINCINNATI, O.

Ohio Messenger & Telegraph Co (The) n e o  
4th and Vine  
Steinbrenner's Advertising Service, 1403 Race

### Diver.

Ehrhart J Victor 717 Union Trust Bldg

### Dog Fanciers.

Cornett Geo W 128 Garfield Pl  
Dalvay Kennels 322 Tusculum Av  
Dilg Christopher H 923 Race  
Ehrhart Al G 23 E 6th

## ENGELHART PET DOG KEN-

NELS, Boston Terriers, Italian Grey-  
hounds, Black and Tan, Yorkshire and  
Fox Terriers, 1107 Elm; Jacob Engel-  
hart, Proprietor

ESPICH BIRD STORE, Mrs. B. Schroer-  
lucke, Proprietor; Gold Fish, 12 E. 7th;  
Boards DuCasse Hotel

Evanston Pet Dog Kennels 1830 Duck Creek  
Rd

### Doll Manufacturers.

Arnoldt Doll Co 1111 Main and 420 Race

### Drafting.

Carter Samuel M The Title Guarantee &  
Trust Co

### Drafting Supplies.

PRINCE L. M., Drafting Instruments, Draw-  
ing Papers, Scales, &c., 108 W. 4th; Tel-  
ephone Main 17

WAGNER FERD., 27 Fountain Square;  
'Phone Main 3091

### Drain Pipe.

CINCINNATI SEWER PIPE CO. (THE),  
s.w.c. Elm and Water; Telephone Main  
1979; Norwood and Evanston Branch,  
east side Montgomery Pike and N.&W.  
Ry.; 'Phone Elm 589

CONKLING H. J., Gilbert Av. nr. Court;  
Telephones Canal 2030 and Canal 2031

MCCAMMON L. H. BROS., Office, 313 and  
314 Johnston Bldg; 'Phone Main 4339;  
Warehouse and Yards, Harrison Av. and  
Western Av.; 'Phone West 79

Moore-Cooney Co (The) 9th fl 111 E 4th.  
☞ See Page 2190

SPINKS T. W., Main Office, 1205 Madison  
Av.; Branch Yards, 12th and Washing-  
ton, 1718 Madison Av., Covington, and  
Main st., Latonia; 'Phone Private  
Branch Exchange South 49

### Dramatic Bureaus.

Cincinnati Booking Exchange (The) 3d fl  
118 E 4th

Cincinnati Lyceum Bureau 510 Lyric The-  
ater Bldg

### Dramatic Colleges.

CINCINNATI SCHOOL OF EXPRESSION,  
Miss Mannheimer, Director; Elocution,  
Acting, Literature, Music, Physical Cul-  
ture, Languages, Fancy Dancing, Lyric  
Theater Bldg; 'Phone Canal 4354. ☞ See  
Page 2279

College of Music of Cincinnati, Elm to Plum  
adjoining Music Hall. ☞ See Page 2261

Metropolitan College of Music, Elocution and  
Dramatic Art, 104 E Auburn Av. ☞ See  
Page 2260

Ohio Conservatory of Music, Elocution and  
Dramatic Art s w c Race and Garfield Pl  
Pinckney School of Elocution & Dramatic  
Art 2133 Alpine Pl

School of Elocution and Acting of the Col-  
lege of Music of Cincinnati Elm to Plum  
adjoining Music Hall

### Drayage.

Ahlers & Hanson 1012 Walnut  
Ante Jos 1008 Central Av  
Beamer Geo 2302 Kenton

Eckhorst Theo sr 408 Pioneer  
 Brady Geo W 131 Opera Pl  
 Brucker Transfer Co 727 David  
 Buckles J C Transfer Co 63 Plum  
 Burbrink Henry 410 Elm  
 Condon M M 713 Broadway  
 Devoto Dominick 36 Walnut  
 Dreher Herman 228 E 4th, after Oct 1st 1911  
 at 217 E 6th

East End Drayage Co (The) 914 Sycamore  
 Farrington Jas T 316 Walnut  
 Flanigan Drayage Co 521 W 2d  
 Franz E H 427 Elm  
 Gillespie John F 1115 Dayton  
 Groshell Geo 219 Main  
 Hehe John H F n w c Court and Sycamore  
 Helming Edward F 209 E Court  
 Hoffman John s e c 3d and Walnut  
 Huelsman Geo B 1572 Dudley  
 Hughes Peter Express 204 E 6th  
 Janszen Henry s e c 2d and Walnut  
 Jennings John P 206 W 2d  
 Johnston Wm 308 W 7th  
 Koch Andrew 226 E 3d  
 Lambert John J 40 E 3d  
 McClorey Jas 46 Main  
 McDevitt Drayage & Storage Co 231 E 5th  
 McDonald Transfer Co 43 Main  
 McHugh's Express 220 W 3d  
 Mass August 57 Walnut  
 Meinch Edward 43 Vine  
 Merchants Drayage Co (The) 6 W 3d  
 Meurer Fred 1308 Walnut  
 Myers Henry B 118 E Front  
 National Drayage Co 1032 Evans  
 Orr J A 114 E 2d  
 Osterhus Fred 9 E 2d  
 Plagemann H Drayage Co 124 E 2d  
 Rickers Bernard 45 Vine  
 Reidy Wm n e c Vine and Pearl  
 Robertson Drayage Co n w c 2d and Sycamore

**SCHIPPER'S EXPRESS & DRAYAGE, 436**  
 Central Av.; Telephones Main 1965 and  
 1966. ☞ See Page 2292

Schirmer Frank C 910 W Court  
 Stephenson Drayage Co 21 W Pearl  
 Taphorn Gus 212 Vine  
 Viehmann John H 120 E Front  
 Vonderhaar Henry 54 Vine  
 Wahoff Geo s w c 3d and Race  
 Wallace Transfer & Forwarding Co (The)  
 47 Main  
 Warth M & Son 33 W Pearl. ☞ See Page  
 2292  
 Weir Jas Drayage Co 303 E 5th  
 Wheaton Bros s w c 5th and Broadway  
 Whelen Express 102 E 3d  
 Wuenker Fred A 215 E 9th

#### Dredging Machines.

Coal Transfer & Dredging Co rm 311, 414  
 Walnut  
 Ohio Steam Shovel & Dredge Co (The) s s  
 B&OSWry Cullom's Sta

#### Dress Cutting, Teachers of.

Fasold Dora 1737 Pulte  
 Kramer's Cutting School 811 Clark  
 Leisler Mrs M s w c 9th and Race  
 Moody Tailor System of Dress Cutting rm  
 404, 519 Main  
 Queen City College of Dressmaking & Tail-  
 oring rm 49, 604 Race  
 Spreen Wilhelmina n e c Gilbert Av and Mor-  
 ris  
 Thompson Mrs M flat 17, 212 E 5th

#### Dress Goods.

**ALMS & DOEPKE CO., THE,**  
 Main, Canal, Hunt and Sycamore  
 Dresses, Manufs. of.

Taylor S L Mfg Co 1720 Race

#### Dress Makers.

Abbey Clara B flat 2, 134 E 9th  
 Abelowitz Eva 633 Richmond  
 Ackerman Lena 102 E McMicken Av

## Expert Stenographic Work

Executed on Short Notice.

### A. R. CAMPBELL

'Phone Main 1606.

### 31 E. Fourth St.

Ackley Lily E 3400 Columbia Av  
 Adam Ottillie 2442 Vine  
 Adams Anna 313 Mulberry  
 Adams Elma 2717 Euclid Av  
 Adler Nannie 2524 Chatham  
 Adolf Alma K 2714 Jefferson Av  
 Agen Elizabeth 1850 Huron Av  
 Ahlfeldt Sophie 151 E McMicken Av  
 Allen Elizabeth 2604 Park Av  
 Alt Hannah R 319 E Auburn Av  
 Althaus Annie 429 Arch  
 Althaus Anna E 2814 Harrison Av  
 Andejaska Paulina 1338 Spring  
 Anderson Malachie 1040 John  
 Anderson Moselle 4385 Eastern Av  
 Anter Elizabeth 2327 Vine  
 Armstrong Beatrice 2923 Monfort  
 Astroth Louise 3584 Zumstein Av  
 Atchley Laura 4606 Ward M  
 Auer Gertrude 12 E 13th  
 Averdick Anna 927 Harriet  
 Babey Mary 53 E Clifton Av  
 Baeumer Catherine 1770 Esmonde  
 Bagel Louise 4237 Brookside Av  
 Baltimore Sarah E 2831 Preston  
 Bange Anna 710 W 4th  
 Barker Stella 4257 Kirby Av  
 Barnes Hulda s w c Cedar Av and Ferris Av  
 C H  
 Barr Almira 261 McCormick Pl  
 Barth Elizabeth 3753 Warsaw Av  
 Bartlett Emma Jones 2819 Preston  
 Bartman Carrie 4600 Winton Rd  
 Bateman Elizabeth w s Vienna nr Rohde Av  
 California  
 Bauer Katharine 2612 Jefferson Av  
 Bauer Margaret flat 1, 838 Armory Av  
 Bauerle Emma 126 W Elder  
 Baur Isabelle 437 W McMicken Av  
 Beall Elizabeth 2716 Park Av  
 Beck Elizabeth L 1527 Vine  
 Beck Lee 1527 Vine  
 Becker Lizzie 1217 Sycamore  
 Beckmann Emma D 729 Rosemont Av  
 Beller Adeline 3554 Colerain Av  
 Belt Rebecca 2313 Symmes  
 Benson Kate F 3014 Montclair Av  
 Berger Earnestine 714 W 9th  
 Bergmann Minnie 2959 Fairbanks Av  
 Berlage Elizabeth 961 Elberon Av  
 Berliner Lucy 1512 Cutter  
 Bernhardt Katie 513 Hopkins  
 Bettelon Clara M 3240 Gaff Av  
 Bevin Emma 147 Saunders  
 Bickett Sabina A 1053 W Liberty  
 Bigger Mrs A T 1057 Pine  
 Billow Mary E 2554 Ingleside Av  
 Birkemeier Mary 2505 Jefferson Av  
 Birkle Louisa 305 E Liberty  
 Bischer Lizzie 1211 Hopple  
 Bischoff Mary 2114 Baymiller  
 Blank Rosa M 1107 W 8th  
 Blick Belle 763 E McMillan  
 Boeckmann Catherine 505 E 13th

## Ohio Bldg. & Const. Co.

PHONE CANAL 3732

### BUILDERS & GENERAL CONTRACTORS

610 Second National Bank Building.



QUALITY

EACH DAY

**STEEL STAMPS**

*The James Wurdock Jr. Co.*  
116 Opera Place CINCINNATI, O. U.S.A.

**MANUFACTURERS**

TELEPHONE MAIN 184

**Dress Makers—Continued.**

Boeh Rosa H 1214 Louden Av  
 Boekley Malinda K 3167 Bishop  
 Boellinger Madeline 1619 Bremen  
 Bogart Frances 39 Mulberry  
 Boissenin Leotine 440 Bank  
 Boland Mary 4105 Central Av M  
 Bonin Henrietta 846 Laurel  
 Bonner Lillian H 247 Donahue  
 Bcsenberger M & A fiat 2, 3241 Jefferson Av  
 Bothwell Fannie J 218 Albion Pl  
 Bouss Bessie 1326 Race  
 Bowen Mary E 2711 Alms Pl  
 Bower Alice 5823 Hamilton Av C H  
 Boyd Alice J 2876 Montana Av  
 Boyd Margaret fiat 1, 6300 Main M  
 Boyden Lillian 120 E Liberty  
 Brackman Louette 316 Seitz  
 Brady Catherine 1750 Pulte  
 Brangan Gertrude 811 Laurel  
 Brant Josephine 221 E 3d C  
 Brauer Mary 433 John  
 Braun Elizabeth 806 Findlay  
 Braun Theresa 1719 Vine  
 Breuer Mary 126 E Clifton Av  
 Bricker Mary 121 15th  
 Brinker Josie 1038 Beech Av  
 Brockhaus Anna 2351 Clifton Av  
 Brockman Mary 508 E Liberty  
 Brookbank Margaret 815 Rockdale Av  
 Bross Albertina 3116 Glendora Av  
 Brown Catharine L 2100 Vine  
 Brown Emma J 3530 Trimble Av  
 Brown Emma J 3624 Eastern Av  
 Brown Emma M 250 Pike  
 Brown Margaret fiat 4, 15 E 7th  
 Bruck Mary 4225 Turrill  
 Brueckner Emma 13 W McMillan  
 Brueggemann Philomena 1112 Gest  
 Bruggemann Katie 1577 Gest  
 Brune Clara 1107 Purcell Av  
 Brunst Josephine 1620 Dudley  
 Bryant Mrs B C 2321 Kenton  
 Bryant Ella 840 Oliver  
 Buch Bertha 2413 Ohio Av  
 Buchert Louise 1613 Walnut  
 Buckley Abbie C fiat 16, 918 Walnut  
 Budke Lizetta 1234 Ross Av  
 Buescher Dorathey 3630 Dawson Av  
 Burck Elizabeth 211 Parsons  
 Burdsal L Rinck 309 Odd Fellows' Temple  
 Burka Sisters 738 Kenyon Av  
 Burke Mary fiat 2, 701 W 9th  
 Burkhardt Kate B 809 Kenyon Av  
 Burkhardt Mary 3721 Morris Pl  
 Burkowsky Ottilie 708 Race  
 Burland Anna M 221 Goethe  
 Burns Maggie 756 Wayne  
 Burns Mary 912 Enright Av

Burrell Nannie 2022 Pogue Av  
 Burt Mary 2307 Eastern Av  
 Burtcher Agnes 1918 Vine  
 Busam Emma 6311 Main M  
 Cahill Maggie 525 Richmond  
 Campbell Hannah 238 Pike  
 Cannon Jennie 2515 Cook  
 Cannon Mabel 833 Main  
 Carlisle Lizzie 1403 Vine  
 Carothers Mrs Sidney 2812 Park Av  
 Carpenter Mrs M J 321 W 6th  
 Carr Minnie C 528 Clark  
 Carroll Mary E 238 Pike  
 Caruthers Louise rm 48, 313 Sycamore  
 Casey Agnes 2072 Gladstone Av  
 Cassel Madeline rear 1041 Rittenhouse  
 Cassidy Catherine 2487 Madison Rd  
 Cassidy Mary 1060 Rittenhouse  
 Caulfield Anna 2630 Hemlock  
 Cavanaugh Mary 16 W 9th  
 Cavanaugh Mary L 524 W 9th  
 Chapman Olivia 1017 Foraker Av  
 Children's Shop (The) rm 2, 112 E 4th  
 Christopher Lillian 127 W Liberty  
 Clark Anna M sec Ohio Pike and Corbi  
 Rd Mt W  
 Clayton Mrs Frank 426 Mill  
 Cline Anna 2900 Reading Rd  
 Clo Ida E 204 Odd Fellows' Temple  
 Clobes Anna 1058 Baymiller  
 Cody Misses 3519 W 8th  
 Coffman Mollie 990 Hatch  
 Colina Mary E 4123 Lakeman  
 Colvin Kezzie 914 Rogers Pl  
 Conley Mrs Effie rm 9, 134 Broadway  
 Conner Elizabeth fiat 1, 645 W. 8th  
 Connors Katie 634 June  
 Connolly Mary A 751 Morgan  
 Conrard Mae fiat 9, 758 Clark  
 Conway Mary 1030 Locust  
 Cook Helen B 728 Betts  
 Cooney Mamie 714 Locust  
 Cooper Louisa 757 W 8th  
 Corcoran Minnie 2320 Florence Av  
 Cernellus Cora M 335 Smith  
 Coyne Carrie 2306 Boone  
 Craig Amelia V 709 East Epworth Av  
 Cregmille Miss K R 706 Ridgeway Av  
 Croker Constantia H 229 McFarland  
 Cronin Agnes 1011 Sturm  
 Crosby Georgie 408 Hopkins  
 Cunningham Alice F 3475 Stathem Av  
 Cunningham Lizzie 1209 Locust  
 Curllis Rose 830 W 9th  
 Curran Mollie 1442 State Av  
 Daly Alice 4228 Florida Av  
 Daly Delia 2622 Keck  
 Daly Sarah C 917 Grand Av  
 D'Arensbourg Wilberina 711 Cutter  
 Davis Anna E 1756 Pulte  
 Davis Lizzie 2142 Florence Av  
 Day Jennie fiat 7, 231 Broadway  
 Day Martha 258 Strader Av  
 Dedsall Ella M 1706 Baymiller  
 Dees Lena 2717 Jefferson Av  
 DeFord Alice C fiat 3, 434 Betts  
 Dehne Lillie M 731 David  
 Denniston Emma B rm 88, 225 E 4th  
 Dent Victoria O 609 Richmond  
 Dernbach Victoria 1721 Baymiller  
 Dermody Mary & Sallie 1052 Gilbert Av  
 DeSerisy Augusta 4264 Williamson Pl  
 Dick Louisa 1871 Hanfield  
 Diefenbach Marie 443 Dayton  
 Diers Barbara 1111 York  
 Dietrich Elizabeth 275 Klotter Av  
 Dill Emma L 306 W 7th  
 Dinsler Clara fiat 4, 1316 Central Av  
 Discher Elizabeth 3549 Evanston Av  
 Diskin Nellie 3559 Edwards Rd  
 Diss Odelia, Washington Av Delhi  
 Distler Louisa 2011 Elm  
 Dobson Anna fiat 2, 20 E 7th  
 Doddy Anna M 944 W 8th  
 Doering Emilie H 1338 Pendleton  
 Doerle Katie 1707 Western Av  
 Doernberg Essie 1805 Fairfax Av  
 Dogan Matilda 838 W Court  
 Doherty Katie 2649 Dennis  
 Donovan Anna M 2527 Hackberry  
 Donovan Hannah A 3026 Gilbert Av  
 Dougherty Alice 2709 Woodburn Av

**THE SCHMITT SHOW CASE CO.**

Successors to { Schmitt & Co., . . . Est. 1883.  
 Schmitt, Wiegel & Co., " 1876.  
 L. Wiegel & Co., " 1867.  
 Schmitt & Bro., . . " 1851.

**SHOW CASES & STORE FIXTURES**

209 and 211 MAIN STREET.  
 Telephone Main 1173.

Dougherty Sallie 4521 Central Av M  
 Douglass Mary B 1237 Chapel  
 Dowd M & A 210 Kinsey Av  
 Drake Lida 1403 Race  
 Druhman Rose A 4227 Langland  
 Duffner Anastasia 3318 Hackberry  
 Duffy Mary 1618 Sycamore  
 Dugan Emma 1129 Gest  
 Duhme Mary C 306 E University Av  
 Dunlevy Anna rm 1005, 104 W 4th  
 Dusenberry Mrs Clifford N 615 Crown  
 Egelhoff Theresa 724 Hopkins  
 Edeh Clara Belle flat 329, 1127 Main  
 Edmonson Mary n e c Wade and Linn  
 Eha Louisa 1815 Race  
 Eich Anna flat 18, 411 E 3d  
 Eichhold Mary E 3323 Fairfield Av  
 Eick Mary 1059 Wilstach  
 Eisenman Mary A 2644 Bellevue Av  
 Elland Vina 121 E Liberty  
 Ellerman Ida 564 Clark  
 Elliott Lovonia 949 W 7th  
 Emmeluth Carrie s e c Erie Av and Shaw Av  
 Engelhardt Lena 334 Ludlow Av  
 Engelhart Ida M 1549 Glen Parker Av  
 Engelo Johanna F rear 1617 Mansfield  
 England Sarah A 1614 Central Av  
 Eppink Margaret 2914 Henshaw Av  
 Erdhaus Elizabeth M s e c St Gregory and  
 Pavilion  
 Erlenwein Christine 1617 Race  
 Evans Mary 1209 Elgin Pl  
 Evans Mary 2309 Symmes  
 Faber Carrie 1518 Vine  
 Fagin Katie 2461 Eastern Av  
 Falconer Anna E 1006 Mound  
 Farber Dora 616 W 9th  
 Fearing Nellie 2333 Symmes  
 Fee Sallie McMath flat 3, 3022 Euclid Av  
 Fehring Marguerite 831 Bank  
 Fehring Mary 831 Bank  
 Feller Clara E 2427 Vine  
 Fender Mrs Hattie flat 2, 653 W 4th  
 Fenley Mary 646 Wayne  
 Ferguson Genevieve A 2219 Kenton  
 Ferguson Helen 22 E Court  
 Fessel Emelie 1707 Madison Rd  
 Fey Mary 32 W Liberty  
 Fichtenkam Lissetta E 1038 John  
 Fields Angeline 633 Kenyon Av  
 Finke Charlotte L 3523 Middleton Av  
 Finsterbusch Gertrude 226 S Main C  
 Fischer Anna 2250 Vine  
 Fischer Marius L rm 50, 439 Race  
 Fisher Eliza 1532 Freeman Av  
 Fitzgerald Jennie 608 John  
 Fitzmorris Margaret 925 State Av  
 Fleming Elizabeth H 642 Race  
 Flomerfelt Ida 234 Stanley Av  
 Flynn Margaret M 36 W McMillan  
 Foote Pauline 2456 Gilbert Av  
 Foppe Alma 1041 W 8th  
 Fortmann Rose 1100 St Paul Pl  
 Fowler Nellie B 3729 Spaeth  
 Fox Clara B & Ella E 1022 Findlay  
 Fox Irma B 1510 Cutter  
 Frank Jennie W 934 Grand Av  
 Frank Maggie 536 Clinton  
 Frankenstein Irene flat T s w c Rockdale Av  
 and Burnet Av  
 Frazee Amanda 3833 Eastern Av  
 Frazee Luella H 1726 Fairfax Av  
 Fredricks Florence 2034 Reading Rd  
 Frey Bertha 7 Estelle  
 Frey Dora 1518 Humboldt Av  
 Frickert Mary E 2392 Wheeler  
 Friedlich Lena 428 Armory Av  
 Gaffney Rose 949 W Court  
 Gallagher Lily 4241 Mad Anthony  
 Gano Paulinda B 4813 Charles M  
 Ganzemiller Mary 1118 Garden  
 Garrison Josephine W 2830 Stanton Av  
 Gaskins Edith 4535 Mellwood Av  
 Gayer Mary 129 E Clifton Av  
 Gebert Minnie L s w c Vine and Calhoun  
 Geglain Lizzie 79 Peete  
 Gerlach Mary 752 Straight  
 Geyer Emma flat 1, 332 E 5th  
 Giani Mary R 2308 Kenton  
 Gilb Maria J 3 W Liberty  
 Gilbert Jennie 936 Kenyon Av  
 Gilbert Sarah 2215 Kenton

## BE INDEPENDENT LEARN SHORTHAND

**Campbell Commercial School**  
 A. R. CAMPBELL, Prin. 31 E. Fourth St.

Gillfillen Sadie 4215 Turrill  
 Gillespie Hattie E flat 2, 434 Race  
 Gilligan Anna 718 W 9th  
 Gilmore Gussie 708 W Front  
 Givens Lida 3050 O'Bryon  
 Glaser Mrs Martin 1687 Blue Rock  
 Glaub Amanda K 3901 Dumont  
 Gleason Catherine A 565 Boal  
 Gleason Katherine A 4115 Flower Av  
 Gobrecht Julia G 3222 Glendora Av  
 Godar Lena 2367 Wheeler  
 Goff Clara B 629 W 4th  
 Gohs Clara 110 Saunders  
 Gohs Martha J 1027 Wilstach  
 Goines Alice 1312 Cutter  
 Golde Lillian R 304 Piedmont Av  
 Good Fannie 1312 Vine  
 Goodin Emma A 251 Wenner  
 Goosman Anna 2423 Vine  
 Gorbach Bertha 3149 Harrison Av  
 Gordon Carrie 407 Wade  
 Gough Kate 1843 Reading Rd  
 Gough Mary 519 Maple  
 Grady Margaret 1028 Clark  
 Graeser T & L 2125 Rice  
 Graf Hilda 4152 Witler  
 Graham Mary 1021 Gest  
 Green Gussie 2509 Auburn Av  
 Griffin Mrs A S 1403 John  
 Griffiths Nellie 129 Saunders  
 Grill Theresa 767 Delhi Av  
 Grogan Carrie 2405 Symmes  
 Gross Eleanor 729 Clinton  
 Grosskopf Anna 538 York  
 Grosskopf Augusta 450 Bank  
 Grote Elizabeth 1617 Race  
 Grothaus E & S 225 Hearne Av  
 Guethlein Emma 245 Melish Av  
 Gutknecht Mary A 3160 Reading Rd  
 Hackenbruch Anna 614 W McMicken Av  
 Hageman Mattie G 4213 Mad Anthony  
 Hahn Mrs Columbia 1651 Kemper Lane  
 Hahn Lillie 232 Melish Av  
 Haley Anna 1204 Cutter  
 Hall Olive flat 18, 510 Lock  
 Hall Sarah J 2456 Gilbert Av  
 Hamilton Kathryn flat 2, 915 1/2 E McMillan  
 Hammer Effie flat 31, 322 W 4th  
 Hammitt Margaret 4130 Virginia Av  
 Hanley Julia A flat 6, 340 W 4th  
 Harbach Kate 8 View Court  
 Harbrecht Mary C 2340 Kenton  
 Harding Lizzie E 212 Hampton Pl  
 Hargy Anna 517 W 9th  
 Harig Lizzie 2206 Calumet  
 Harig Rose 2206 Calumet  
 Harris Hattie M 802 W 7th  
 Hart Estelle T 84 Perin Bldg  
 Hart Maud 2408 Kenton  
 Hartman Minnie flat 4, 2828 Colerain Av  
 Hartmann Luella 2118 Eastern Av  
 Hartmann Mamie 317 Webster  
 Hartmann Mary 1608 Mansfield  
 Haskins Alberta 1035 Cutter

**LOUIS TRAUB,**  
**EXPERT ACCOUNTANT**  
**SHORTHAND REPORTER**

408 BELL BLOCK. 'Phone Canal 4297.

# STEWART IRON FENCE

Need no Repairs. It's made to last. It has the quality. Over 500 Designs. 35c per Foot and Up. PHONE SOUTH 799.

**The Stewart Iron Works Co., Cincinnati,**  
"The World's Greatest Iron Fence Works."

### Dress Makers—Continued.

- Hasnau Amelia M 2789 Montana Av  
Hassan Lillie 1006 E 3d  
Hassmann Amelia 423 Oliver  
Hatch Mary A 2826 Euclid Av  
Hathaway May 712 Carlisle Av  
Hatke Katharine 3014 Hackberry  
Hay Viola M flat 12, 322 W 4th  
Hayman Alice flat 320, 1127 Main  
Hazelrigg Ada flat Q 925 Clinton  
Heaford Annie d'A 709 W 9th  
Heaford Lizzie D 709 W 9th  
Healy Martha 611 W 7th  
Hearn Margaret 319 E 12th  
Heddergott Elsie 2626 Jefferson Av  
Heery Mabel rm 7, 1229 Vine  
Heihhaus Sophia L 1016 Poplar  
Heim Lena 1124 Jackson  
Heimbach Laura 39 Mulberry  
Heiselman Gertrude 413 Stanley Av  
Hencke Linda & Nora 2814 Euclid Av  
Hendren Sarah E 134 Saunders  
Henske Lizzie 15 Mary  
Herbert Ella M 2629 Jefferson Av  
Herbert Minnie 12 Mary  
Herbig Catherine 900 Bank  
Hermes Dora M 4255 Kirby Av  
Hermesch Mary J 1238 Ross Av  
Herrmann Josephine 4232 Donnell  
Herrmann Lizzie rear 1451 Harrison Av  
Hesch Martha 2620 Melrose Av  
Hesch Mary 2537 Cummins  
Hess Anna 2364 McMicken Av  
Hess Kate 1134 Dayton  
Hess Lillie F 519 W McMicken Av  
Hess May 1542 Denman  
Heurman Katherine I 3120 Seloto  
Heyn Kate 3448 Colerain Av  
Hickey Ella A n w c Kellogg Av and Renslar Av California  
Higgins Mary 535 Dandridge  
Hill Rosa 1382 Hopple  
Hills Caroline C 738 Laurel  
Hilteneittel Luella 3760 Borden  
Hisle Mary 2436 Reading Rd  
Hite Amanda 555 W 7th  
Hite Viola flat 5 sec McMillan and Cope-land  
Hoeffler Mary H 734 Clark  
Hoffman Augusta & Matilda 7 St James Pl  
Hoffman Louisa 937 Betts  
Hoffmeier Lizzie 1517 Cutter  
Hofmann Mary R 51 W Corry  
Hogan Bridget M 334 Smith  
Hogelucht Anna M 1872 Huron Av  
Holderfield Theresa 219 Grant  
Hollstegge Mamie 1737 Fairmount Av  
Hollstein Katie 222 Stetson  
Holtke Frances 3471 Montgomery Rd
- Honeycutt Mary Beldare Av s of Tower  
Hooker Ann 3727 Ayers Av  
Hoppe Anna P 1020 Clark  
Hopper Mrs S E 408 Carlisle Av  
Horman Margaret 704 Freeman Av  
Hotchkiss Amelia M 1220 Manns Av  
Howard Bettie 411 Oliver  
Howe Lulu 215 Woodward  
Huber Clara 4213 Dane  
Huber Flora 617 W 6th  
Huber Mayme 159 E McMillan  
Huermann Anna 2823 Zeltner  
Hug Elizabeth & Blidah 2629 1/2 Vine  
Hugenberg Catharine 3215 Harvey Av  
Hughes Louisa B 4177 Hamilton Av  
Huller Lizzie 1636 Providence  
Hummel Barbara 2226 Ravine  
Hunnefeld Emma 122 E 12th  
Hunt Mary J 328 Purcell Av  
Hutchinson Dorette L 215 Albion Pl  
Huttell Miss M M rm 75, 222 W 4th  
Hyatt Minnie n w c Donahue and Highland Av  
Imsteke Mrs M L 1234 Elberon Av  
Inderrieden Edna flat 41, 1586 Central Av  
Inderrieden Lizzie 945 Blair Av  
Jabbusch Hulda 1327 Elam  
Jackson Judith 825 Hathaway  
Jackson Mary 416 McAllister  
Jacob Lucy 1616 Vine  
Jacobson Ella 753 W 9th  
Jaehnen Mrs Louisa 1134 Dayton  
Jamerson Minnie M 2635 Kemper Lane  
Jamison Mary A 1229 Clay  
Jaspers Anna T 1584 Gest  
Jenkins & Hurley 2804 Park Av  
Jenkins Maude 561 Delta Av  
Jenkins Rachel 3136 Hackberry  
Joering Elizabeth 1204 Budd  
Johnen Augusta 2100 Vine  
Johnson Elizabeth 1112 Chapel  
Johnson Laura V 719 Betts  
Johnson Lucretia flat 6, 1027 E McMillan  
Johnson Mary E 222 Richmond  
Johnstone Addie F flat 6, 819 Main  
Jones Ada flat 3, 361 E 3d  
Jones Bettie B 1009 Main  
Jones Genevieve L flat 11, 2106 Sinton Av  
Jones Hattie 419 W 9th  
Joseph Pauline n w c 12th and Jackson  
Jung Louisa 2 Thill  
Kaelin Annie L 2796 Observatory Av  
Kaemmerle Leona 338 Bank  
Kaeuper Emma 5470 Hamilton Av C H  
Kahny Louisa Lower River Rd Stop 3  
Kaiser Kate 4235 Carthage Av  
Kammer Ella 4119 Dane  
Kaselowsky Anna Bateman e s Vienna s of Kenwood Av  
Kass Katie 1317 Elam  
Kassler Katie M 909 Findlay  
Kathe Helen B flat 3, 519 Race  
Katterjohn Minnie 4143 Witley  
Kaufmann Minnie 621 Walnut  
Kavaney Margaret 3418 Burch Av  
Kearns Grace 213 E 13th  
Keidel Frieda 208 Donahue  
Keller Mary 1616 Logan  
Kelley Annie 1731 Dreman Av  
Kellner Mary flat 3, 2516 Vail  
Kelly Agnes rear 9 Mercer  
Kelly Honora 241 St Peters  
Kelly Mary 506 W 9th  
Kennedy Ella 415 W 8th  
Kennedy Mary 1715 Lincoln Av  
Kent Katie 732 Laurel  
Kerr Nettie 713 Hopkins  
Kersting Ida 145 Saunders  
Kibler Cloe flat 4, 361 E 3d  
Kidwell Ella flat 11 s w c 6th and Smith  
Kiefel Mary A 1851 State Av  
Kilgour Myrtle 1113 Race  
Kindel Lena M 2534 Auburn Av  
King Claris E 1208 Clay  
Kinsler Mary 332 Kilgour  
Kipper Margaret 1706 Lang  
Kirgan Mrs E 2463 Eastern Av  
Kirton Mrs L E 2444 Gilbert Av  
Kisker Elizabeth 655 Steiner  
Kistner Emma J 1241 Bates Av  
Klausing Louise 4161 Pitts Av

**THE SCHMITT SHOW CASE CO.**  
MANUFACTURERS OF  
**SHOW CASES,**  
STORE, BANK and OFFICE FIXTURES.  
209 and 211 MAIN STREET.  
Telephone Main 1173. CINCINNATI, O.

Klein Agnes N 3469 Mississippi  
 Klein Kate 929 York  
 Klein Lena 1533 Central Av  
 Klein Sophia M 3030 Cinnamon  
 Klekamp Louisa 1112 St Gregory  
 Kline A Kate 277 Calhoun  
 Kluber Fannie 507 Armory Av  
 Kluennen Antonetta T 514 E Liberty  
 Klumb Rosa 1707 Western Av  
 Klump Minnie 3204 Beresford Av  
 Kniemiller Lena 1103 Purcell Av  
 Knight Henrietta 3516 Handman Av  
 Knille Minnie E 1101 Purcell Av  
 Knost Lulu 3010 Woodburn Av  
 Knuepfer Gertrude M 2817 W 6th  
 Kobmann Augusta 1420 Elm  
 Koch Anna B 1035 W Liberty  
 Koch Berdina 2658 W 6th  
 Koegel Johanna 2510 Cook  
 Koelin Lizzie 1201 W 7th  
 Koenigsberg Clara 1955 Central Av  
 Koeninger Anna M 744 Hopkins  
 Kohler Kate 2528 Scioto  
 Kommer Dorothy 1441 Harrison Av  
 Konersman Fannie 2351 Kenton  
 Kramer Mary 527 Richmond  
 Kraus Catharine L 111 W 12th  
 Kraussie Josephine 228 E Clifton Av  
 Krebs Christina 1612 Hoffner  
 Krenkel Alice M 430 Crestline Av  
 Kreyenhagen Louisa 341 Milton  
 Krieger Fredericka 415 Findlay  
 Kroger Sisters 902 Dayton  
 Kropf Margaret 2405 Clifton Av  
 Krueger Hermine E 2985 McMicken Av  
 Krueger Louisa 1533 Elm  
 Krusling Catherine 1808 Freeman Av  
 Kuechler Minnie 1449 Walnut  
 Kugler Josephine 251 Southern Av  
 Kunkel Dora 43 W Corry  
 Kunkel Sophia 43 W Corry  
 Kunker Mary E 3117 Borrmann Av  
 Kunst Anna 541 Oliver  
 Kutzleb & Hazard 5904 Hamilton Av C H  
 Lachman Rae 752 Betts  
 Lacker Lena 2911 Sander  
 Laebly Christina J flat 5, 26 W Court  
 Lagemann Lena 1404 Sycamore  
 Lammers Mary A 2625 Scioto  
 Lamprecht Elenore 3520 Carthage Av  
 Lane Eliza H 439 Milton  
 Lane Julia 439 Milton  
 Lane Kate 2707 Preston  
 Lang Anna F 3736 Spring Grove Av  
 Lang Mrs Lorena 3540 Evanston Av  
 Langerman Rose 409 Straight  
 Langsdorf Katie 3964 Eastern Av  
 Lasance Marie 2406 Copeland  
 Lauth Louisa 2024 Vine  
 Lawrence Amelia 2410 Kenton  
 Leahy Dollie E 1214 Iliff Av  
 Leaman Elizabeth 1335 Meier Av  
 Lefeber Clara J 4700 Central Av M  
 Leffel Mrs E W s w c Park Av and McMillan  
 Lehan Mary 764 E 6th  
 Leimann Barbara 2718 Wagner  
 Leisler Mrs M s w c 9th and Race  
 Lenahan Mary 637 W 9th  
 Lenahan Mollie rms flat 9, 212 E 5th  
 Lennon Mary 2210 Symmes  
 Leonard Anna B 6116 Clason M  
 LeRosen Angie 808 W 9th  
 Lester Virginia V 316 Webster  
 Lewis M Cecelia 1609 Madison Rd  
 Lewis Matilda 4138 Langland  
 Lieberth Christine 3130 Colerain Av  
 Light Fannie 3158 Jefferson Av  
 Lightner Mrs J H 811 Race  
 Lightner Laura 3414 Duncan Av  
 Lillie Elizabeth 1427 Pullan Av  
 Lind Helen M 708 W 9th  
 Lindemann Eva 317 E Auburn Av  
 Lindemann Lizzie 2610 Scioto  
 Little Lillie 633 Central Av  
 Liverpool Ida B 2807 Park Av  
 Lloyd Mary 269 Southern Av  
 Loeffert Addie flat 8, 204 W 8th  
 Loewe Betty 1509 Moore  
 Logan Mrs Fannie 1262 E Front  
 Lohr Sisters 205 Lyon  
 Lorenz Carrie 518 Clinton  
 Losh Anna M 4621 Central Av M

## Campbell Commercial School A. R. CAMPBELL, Prin.

:o:  
 HARRISON BUILDING  
 31 E. FOURTH ST.

Loud Rosa J W flat 4, 141 W 7th  
 Loverette Anna E 832 W 5th  
 Lovie Amie 2344 Kemper Lane  
 Lovie Nettle 2344 Kemper Lane  
 Ludwig Mary n w c Pearl and Pike  
 Luebbers Mary 1043 Baymiller  
 Luecke Mary 542 Freeman Av  
 Luekens Genevieve rear 16 E 13th  
 Luft Estelle E 1054 Wade  
 Luhn Louise 512 W 9th  
 Lunsford Margaret F 732 Armory Av  
 Lynch Nellie 2810 Woodburn Av  
 Lyons Alice 3025 Lavinia Av  
 McAuliffe Sophia 737 Burns  
 McBeth Ellen 2629 Vine  
 McCabe Frances 1509 Race  
 McCafferty Ida 706 W 8th  
 McCarty Johanna 820 Oliver  
 McClare Winifred 634 Mound  
 McCombs Myrtle 1440 Harrison Av  
 McConnell Mattie 1054 Wesley Av  
 McCoy Mary 1024 Linn  
 McCoy Myrtle 1047 St Gregory  
 McDonald Mary 604 Richmond  
 McGann Josephine T 204 Carpenter  
 McGraw Kate 428 Elizabeth  
 McGuire & Yeager The Villa Royal  
 McGurin Katie 606 Broadway  
 McHale Anna flat 6, 330 Ann  
 McHugh Anna 3511 Woodburn Av  
 McHugh Bridget T 310 E 7th  
 McHugh Lizzie 885 Glenwood Av  
 McHugh Sarah A 901 Andrews Bldg  
 McKean Mrs C 319 W 4th  
 McNeill Love 2915 Observatory Av  
 McQuillan May 714 W 4th  
 Madden Hannah 909 Laurel  
 Maney Sadie 738 McMakin Av W P  
 Maher Julia n e c Liberty and 1st Av  
 Maher Margaret 2412 Salutaris Av  
 Mahoney Mary 635 W 6th  
 Malloy Anna 911 E McMillan  
 Margeson Mary 434 W Court  
 Markus Ella & Ida 2150 McLean Av  
 Martien Adelaide 20 Lansing Pl  
 Martin Katherine rear 3916 Eastern Av  
 Martin Katie M 2938 Stanton Av  
 Mathers Priscilla 1574 Freeman Av  
 Matscheck Mary 329 E 13th  
 Matt Anna T 2947 Cormany Av  
 Maxson Nettie 2121 W 8th  
 Mayer Emma 1262 E 3d  
 Meara Anna 1003 Linn  
 Mecklenborg Martha 975 Wells  
 Meehan Margaret M 1026 Kossuth  
 Meerse Marina 1742 Sycamore  
 Mefford Aley 2076 Eastern Av  
 Meinerding Katie 924 York  
 Meissner Johanna 41 E McMicken Av  
 Meister Caroline F 424 E Liberty  
 Mellor Frances n s Lincoln Av nr Wesley Av  
 Delhi  
 Menge Mary C 952 Hatch  
 Menke Mrs G H 3330 Fairfield Av

## Ohio Bldg. & Const. Co.

ALL KINDS OF CARPENTER WORK.

PHONE CANAL 3732

610 Second National Bank Building.

**PATTERN  
PLATES**

THE James Wurdock Jr. Co.  
118 Opera Place CINCINNATI, O. U.S.A.

**MANUFACTURERS**  
TELEPHONE MAIN 184

QUALITY

AND  
PRICE

## Dress Makers—Continued.

Menzinsky Florence s s Voss nr McPherson Av  
Merritt Anna 1016 W 8th  
Metz Catherine 1219 Walnut  
Metzger Sarah w s Wortman s of Eastern Av  
Meyer Amelia 2363 Ohio Av  
Meyer Anna 2802 Euclid Av  
Meyer Elizabeth 2799 Warsaw Av  
Meyer Lucy E 1429 Main  
Meyer Minnie 521 Dandridge  
Meyer Stella 256 Calhoun  
Meyer Tina 1534 Central Av  
Meyers Ella 1106 Dayton  
Meyers Harriet & Louise M 2906 Falke  
Middlekamp Mary C 8 St James Pl  
Millen Mary J 1124 Jackson  
Miller Augusta 2138 Hatmaker  
Miller Mrs C E 321 Perry  
Miller Elizabeth H 2811 Woodburn Av  
Miller Mamie 1434 Central Av  
Miller Sarah 219 Orchard  
Mills Josie B 1311 Vine  
Minning Clara n w c Melish Av and Harvey Av  
Mollmann Mary 3860 Evers  
Monfort Julia 113 W 7th  
Mongan Annie 465 Considine Av  
Moore Sophia 26 15th  
Moorehead Susan I 2456 Gilbert Av  
Moran Elizabeth V 2701 Reading Rd  
Moran Kate 949 W Court  
Moran Nellie A 941 Hawthorne Av  
Morgan Anna flat 16 n w c 9th and Race  
Morgan Margaret flat 11, 1315 Central Av  
Morris Margaret 421 E 5th  
Morton Kate M 946 Fairbanks Av  
Morton Mary A 2115 Gilbert Av  
Moser Mary E 940 Clark  
Mueller Helen e s Woodside Pl s of St Clair  
Mueller Mrs Margaret 1405 Bremen  
Mueller Mary 1800 Freeman Av  
Mueller Pauline 1800 Freeman Av  
Muhlhauser Mary 1907 Auburn Av  
Mulholland Kate 518 Laurel  
Mullen Mrs D C flat 3, 639 W 4th  
Mullen Florence 737 W Court  
Mullen Rose flat 3, 1048 Mound  
Mulqueen Mary 428 Milton  
Mulvihill Winnie 585 Grand Av  
Muntel Mary Magdalene 936 Wells  
Munyan Hattie 1629 Herbert Av  
Murphy Anna J 1378 Hopple  
Murray Susan 1251 E 3d  
Myrick Mollie 4154 Eastern Av  
Nagel Magdalen 1813 Vine  
Nee Lillian 435 Melish Av  
Nees Minnie E 4229 Florida Av  
Neu Lulu 2545 Vestry Av  
Neubauer Bertha 733 Clinton

Neuhauser Lizzie 3237 Hackberry  
Newton Blanche C 324 Kilgour  
Ney Elizabeth C 2909 Vine  
Niedhamer Minnie flat 3, 2825 Woodburn Av  
Niehaus Mamie 93 W McMillan  
Niehaus Stella 1203 Bates Av  
Niemann Christina 255 Ridgley  
Niemann Emma 1516 Gorman  
Niewedde S & D 2834 Highland Av Mt A  
Nolan Mrs James 815 Elm  
Nolan Nellie 708 W 4th  
Noonan Margaret M flat 1, 2600 Woodburn Av  
North America 1716 Main  
Notter Ethel 226 W 12th  
Nowack Anna 1623 Sycamore  
Oakley Mary C 2116 St James Av  
Obermarck Minnie 1705 Hewitt Av  
O'Brien Mary 947 Hatch  
O'Connor Margaret 820 Armory Av  
O'Donnell Katie 845 Armory Av  
O'Donnell Sarah 3115 Burnet Av  
O'Dowd Anna 946 Clinton  
Oertel Margaret 1024 W Liberty  
Oglesby Marietta 508 W 5th  
O'Keefe Mary 3596 Wilson Av  
Oliver L Ollie 15 E 13th  
O'Loughlin Mary 633 Prospect Pl  
O'Neill Sarah E 215 E 7th  
Opel Lizzie 3231 Glendora Av  
O'Reilly E Jane 2047 Madison Rd  
Orendorff Mary 924 Barr  
O'Ryan Ella 3046 Reading Rd  
Osborn Ella 1320 Race  
Ostendorf Lizzie 415 E 13th  
Ottke Delia E 546 E 13th  
Page Millie 1108 Lincoln Av  
Page Octavia W 434 Richmond  
Parmer Virginia 719 Betts  
Paskert Elizabeth K 1619 Race  
Passafume Rosa 602 Smith  
Patti Louise 933 Churchill Av  
Patton Jennie 1818 Elm  
Pauls Elise 3107 Burnet Av  
Payne Rose 625 Webb  
Peddenpohl Louise 1700 Hanfield  
Perry Lula G 1234 Myrtle Av  
Petri Paulina 2200 Loth  
Pfalzgraf Lena 102 W Clifton Av  
Pflanz Sophie 1614 Hughes  
Phelan Mary 3518 Burch Av  
Phillips Carrie 750 Betts  
Phillips Nettie B 1115 Chapel  
Piepenbring Rosa 1927 Vine  
Pieper Anna E 2902 Reading Rd  
Pieper Elizabeth 1718 Race  
Pierce Edna M 1110 Spring  
Finne Paula 2826 Euclid Av  
Pistor Lizzie 1345 Walnut  
Pittroff Fannie 1542 Baymiller  
Pohlmeyer Lulu 214 E 12th  
Poland Ellen 347 W McMillan  
Polking Mrs B G 1130 Straight  
Powers Alice n w c Polk and Franklin Av  
Delhi  
Promnitz Louise rm 3, 238 E 4th  
Propheter Anna 11 E Liberty  
Pruhs Mary 812 W 9th  
Pugh Annetta M 272 Ludlow Av  
Pullin Rose 817 W Court  
Queen Winifred 713 State Av  
Quinn Alice 919 W 9th  
Quinn Bridget 3158 Reading Rd  
Quinn Maggie flat 8, 127 E 3d  
Rachford Lena 1100 Vine  
Ragsdale Nellie 3106 Burnet Av  
Raible Sisters 2724 Cox Pl  
Rakel Carrie 37 Calhoun  
Ralls Ella 741 Hopkins  
Rauch Lizzie B 217 Calhoun  
Ravie Margaret D 613 W 8th  
Ray Louise 426 W 6th  
Reardon Frances 817 Rockdale Av  
Reckers Katie 216 E 12th  
Reddington Kate 513 Richmond  
Reece Jennie E 54 E McMillan  
Reed Anna C 2736 Arbor Av  
Reed Lillie M flat 6, 32 E 9th  
Reeder Ida 116 E McMillan  
Regan Mary E 1434 Pullan Av  
Reichert Annie 3814 Eastern Av  
Reid Mattie 1046 Intermediate Av  
Reith Marie 700 Reading Rd  
Rendler Adelin 1732 Vine

**THE SCHMITT SHOW CASE CO.**

MANUFACTURERS OF

**Bank, Office and Store Fixtures.**

209 and 211 MAIN STREET.

Telephone Main 1173.

CINCINNATI, O.

Reulmann Minnie 930 W 7th  
 Reuter Clara 1334 Cutter  
 Rheinisch Ku Elizabeth 2563 Hackberry  
 Rheuff Mary M w s Talbott Av nr Harrison  
 Av

Rieg Vera E 49 W Corry  
 Riehle Clara 2918 Scioto  
 Riesz Minnie 620 East Epworth Av  
 Ringgold Josephine 427 Elizabeth  
 Rinner Anna 1544 Freeman Av  
 Ritzl Anna, Lauk st Clifton  
 Roberts Effie J rm 85, 225 E 4th  
 Robinson Julia H 2154 St James Av  
 Rcewer Augusta 551 Findlay  
 Rogers Hannah 1108 Wells  
 Rogers Martha J flat 2, 922 Lincoln Av  
 Rohan Mary 2403 Kenton  
 Rollins Sarah 715 Central Av  
 Ronan Nellie A 940 Kenyon Av  
 Root Pearl rm 9, 134 Broadway  
 Roschenkemper Anna 2284 Vine  
 Rosenbaum Gertrude 1358 Burdett Av  
 Rosenbaum Josephine 504 Armory Av  
 Rosenfeld Jennie 3017 Jefferson Av  
 Rosenthal Ethel 1408 Central Av  
 Royston Minnie 554 W 7th  
 Ruane Margaret 2533 Kemper Lane  
 Ruebel Johanna 2171 McLean Av  
 Runge Bernardina 1027 Wilstach  
 Rusk Rilla 3076 Gilbert Av  
 Russell Catherine 582 Grand Av  
 Russell Martha 431 Carlisle Av  
 Ruthemeyer Rose M 1051 Rosemont Av  
 Ryan Mary A 6th fl 138 W 4th  
 Ryan Mayme rm 31, 489 Race  
 Ryan Stella 426 Smith  
 Ryckawska Elizabeth 1615 Burgoyne  
 Rymmer Hattie B 418 W 8th  
 Saatkamp Lillian flat 8, 1318 Central Av  
 Saling Ada 718 Wayne  
 Sanders Mrs L 1821 Race  
 Sanders Mamie K 2545 Beekman  
 Sasse Mary E 1806 Highland Av  
 Sauer Clara 122 Green  
 Sauer Elsie 495 Riddle Rd  
 Schaefer Lizetta 811 Poplar  
 Schaefer Louisa E 1030 Regina Av  
 Schafer Elizabeth 1918 Pleasant  
 Schaffner Emma L 2517 Vine  
 Schanzle Eula 767 E McMillan  
 Scheer Jennie 1952 Humboldt Av  
 Scheidel Martha 2624 Euclid Av  
 Schlarman Carrie 315 Mill  
 Schlottman Florence 6101 Center, M  
 Schlottmann Elizabeth 2014 Breen  
 Schmalz Kathryn J 2919 Falke  
 Schmedes Mary 2915 Lehman Av  
 Schmidt Elizabeth 1607 Pleasant  
 Schmidt Emma G 2353 Stratford Av  
 Schmitt Fredericka 2645 Fenton Av  
 Schmidt Julia 1800 Brewster Av  
 Schmidt Lydia 1606 Carl  
 Schmitt Margaret J n w c Corry and Pecan  
 Schnapp Anna 230 Calhoun  
 Schneeberger Freda 508 Slack  
 Schnuck Louisa 712 Armory Av  
 Schoemer Lena 843 Charlotte  
 Schoenenberger Sisters 510 Bauer Av  
 Schoepfel Elizabeth 508 W 8th  
 Schrank Mrs Margaret 23 E Court  
 Schroder Lulu 1746 Elmrose  
 Schroeder Louisa 1402 Race  
 Schroeder Mattie 1518 Humboldt Av  
 Schuehler Dora A 536 W McMicken Av  
 Schulte Anna 2702 McMicken Av  
 Schulz Anna 1725 Elm  
 Schumacher Frances 1223 Main  
 Schumann Carrie 1608 Walnut  
 Schwab Anna G 2629 Stratford Av  
 Schwear Helena 468 Dayton  
 Schweiz Rosa flat 1, 2516 Vail  
 Scott Lydia 679 W 4th  
 Selwert Anna 4000 Spring Grove Av  
 Selwert Elizabeth 4000 Spring Grove Av  
 Seurig Dorothy, Ansonia Av n of Elberon Av  
 Sextro Elizabeth 30 Mulberry  
 Sharp Martha 1223 Martin  
 Shay Mary 87 Juergens Av  
 Shea Margaret A flat 9, 204 W 8th  
 Shillito Mrs Alice W 2505 Vine  
 Shorten & Brangan 1550 Dixmont Av  
 Shugert Blanche flat 3, 14 W Court

## LEARN SHORTHAND THE STEPPING-STONE TO SUCCESS

**Campbell Commercial School** ✱  
 A. R. CAMPBELL, Prin. 31 E. FOURTH ST.

Sicking Norma 2606 Sander  
 Siebel Etta 242 Loraine Av  
 Siefert Eleanora 2719 Massachusetts Av  
 Siefker Mary E 772 E McMillan  
 Silbernagel Louise & Eva 2717 Van  
 Silvernale Barbara Kehm 329 Hearne Av  
 Simpson Grace 613 Melish Av  
 Simpson Marie 909 W 9th  
 Sladek Mary R 2127 McLean Av  
 Slattery Elizabeth 1422 E McMillan  
 Slaughter Juliet C 1669 State Av  
 Slocum Olive E rm 43, 439 Race  
 Smiglewicz Josephine 1909 Colerain Av  
 Smith Katharine E 106 W 7th  
 Smith Josie 1441 Walnut  
 Smith Letha R 917 Gest  
 Smith Louise 202 Odd Fellows' Temple  
 Smith Mamie 5801 Main M  
 Smith Mary 806 W 9th  
 Smith Mary B 2134 Florence Av  
 Smith Okie 4214 Brookside Av  
 Snider Fannie 213 W 8th  
 Snider & Randall 623 Richmond  
 Snyder Amanda flat 4, 22 E 7th  
 Solomon Jennie flat 6, 936 E McMillan  
 Speck Anna 2330 Wheeler  
 Speidel Mrs S I flat 16, 2823 Woodburn Av  
 Sperl Flora 208 W Liberty  
 Spichtig Mary 1431 Clay  
 Spicker Pauline 2707 Vine  
 Spickerman Catherine 611 Tafel  
 Spille Catherine M 635 E Pearl  
 Spranz Lou 801 W 9th  
 Spreng Anna 1626 Baymiller  
 Stalkamp Carrie 1048 W Liberty  
 Stallo Minnie 1039 Rittenhouse  
 Stanton Kate 526 Laurel  
 Stapleton Kathryn 2814 Woodburn Av  
 Stark Carrie 1431 Main  
 Starkey Janice G 227 W 1st Av C  
 Stauss Bertha flat 3, 7 LeRoy Court  
 Stegner Ledora 1757 Sycamore  
 Steidle Louisa 3339 Woodburn Av  
 Steigelman Pearl B 3628 Columbia Av  
 Steimer Mary E 1780 Baltimore Av  
 Steinau Celia 908 Andrews Bldg  
 Steinfeld Barbara 1233 Main  
 Steltenpohl Anna 1025 Dayton  
 Stemann Mary A 512 Hopkins  
 Stephan Wilhelmina 313 Webster  
 Steuer Mary 4738 Central Av M  
 Stevens Margaret I 3394 Southside Av  
 Stevenson Anna R 1726 Fairfax Av  
 Steward Sarah 736 Barr  
 Stocker Louisa 2121 St Michael  
 Stoeckle Mrs Rosa 130 W Elder  
 Stone Catherine M 2919 Price Av  
 Stout Lillie 835 Oak  
 Strack Marian 605 Church  
 Stralow Bertha flat 3, 701 W 9th  
 Stralow Millie flat 3, 10 W McMillan  
 Strasser Carrie 4215 Spring Grove Av  
 Strayer Sarah 2154 Gilbert Av  
 Stussi Anna M 502 Reading Rd

**LOUIS TRAUB,  
 EXPERT ACCOUNTANT  
 AND SYSTEMATIZER,**

408 BELL BLOCK. Phone Canal 4297.

# STEWART IRON FENCE

LARGEST VARIETY OF DESIGNS.  
LOWEST PRICES.

'PHONE SOUTH 799.

**The Stewart Iron Works Co., Cincinnati,**

"The World's Greatest Iron Fence Works."

### Dress Makers—Continued.

Sullivan Emma P 2910 Reading Rd  
Sullivan Medeline 1348 Edwards Rd  
Sutthoff Lizzie 1134 Dayton  
Sutz Emma 1712 Sycamore  
Swearingen Jennie flat 5, 43 W 5th  
Sweeney Winfred 1704 Madison Rd  
Switzer Thekla rear 3488 Reading Rd  
Taack Ella 1731 Carll  
Taber Lulu E flat 14, 1010 Lincoln Av  
Taphorn Bernardine 962 Enright Av  
Tapke Kate 2360 Eastern Av  
Taylor Jennie C 513 Milton  
Taylor Margaret B 1539 Linn  
Taylor Randa 938 Kenyon Av  
Taylor Sisters 306 E 4th  
Teveluwe Philomine 1011 W 7th  
Thede Emma 2009 Clarion Av  
Theis Maggie 2341 McMicken Av  
Theis Mary 1619 Sycamore  
Thienemann Elizabeth 80 E McMicken Av  
Thier Hilda 1411 Bremen  
Thiery Carrie 2144 Vine  
Thill Mary B 2249 Loth  
Thoman Rose T 3048 Hackberry  
Thomas Emma L 2402 Eastern Av  
Thomas Mattie 555 Carlisle Av  
Thompson Fannie 1222 Lincoln Av  
Thompson Mary 1843 Reading Rd  
Thomson Julia 224 E 5th  
Thorwarth Alma 1851 Fairmount Av  
Tiedtke Alma 21 Green  
Timmers Magdalena 1411 Mansfield  
Tishaus Anna 2703 Euclid Av  
Toepfert Emily 2222 St James Av  
Toerner Catherine 2419 Symmes  
Toohey Kate 1281 Ida  
Toon Etha 1535 Pleasant  
Tormoehle Anna 2321 Krouse Av  
Tracey Mary 736 E 6th  
Trumbo Annie rm 61, 225 E 4th  
Turner Ida M 921 W 7th  
Turpin Kizzie 920 Lincoln Av  
Tuttle Alpha 1046 Intermediate Av  
Tyler Laura J 3045 Lavinia Av  
Usinger Elizabeth 1790 Elmora  
Utley Ella 854 Betts  
Valentine Carrie E 1019 Central Av  
Vallandingham Ardena 516 Laurel  
Vanderbilt Ella L 2903 Warsaw Av  
Vandewalle Cora w s Kansas Av nr 6th  
VanDoren Nora 607 Sycamore  
Varner Ella C 3560 Lossing  
Varnhorn Katherine 1124 Carney  
Vetter Amelia 1732 Main  
Vockell Dora 2463 McMicken Av  
Vogt Julia 816 Bank  
Vogt Gertrude M 1245 1st Av

**THE SCHMITT SHOW CASE CO.**

MANUFACTURERS OF

# ALL GLASS CASES

209 and 211 MAIN STREET.

Telephone Main 1173. CINCINNATI, O.

Volk A Christina 4439 Colerain Av  
Volker Cella M 640 Richmond  
Volz Alwina 2373 Wheeler  
Vossmeier Augusta F 127 Saunders  
Walker Anna 356 Baum  
Walker Kathryn rm 66, 439 Race  
Walker Elizabeth 920 Curtis  
Wallace Bess flat 11 s e c Milk and McMillan  
Wallace Laura B 2912 Park Av  
Ward Helen 915 Hawthorne Av  
Washburn Vina e s Brythorne s of Kenwood Av  
California

Waters Nan flat 10, 330 W 4th  
Watson Hattie 4857 Eastern Av  
Watts Julia 2331 Symmes  
Weagly Clara 206 E 8th  
Weber Caroline S 1521 Harrison Av  
Weber Mary 1007 Martin  
Weber May 3239 Jefferson Av  
Weghorst Fredericka 1023 Oehler  
Wehmann Ida 2320 Nelson Av  
Wehrle Anna 406 E 5th  
Wehrmeyer Mary 1630 Sycamore  
Weigel Anna 4120 Virginia Av  
Weiss Minnie 753 W 9th  
Weissmann Henrietta 2801 Highland Av  
Welsh Maggie flat 7, 221 W 9th  
Wendeln A Clementina 3056 Woodburn Av  
Wernicke Johanna 2560 Moormann Av  
Wessels Emma H rear 253 Renner  
Wessling Mary K 1125 Fuller  
West Mrs S Turner 2826 1/2 Park Av  
Westendorf Josephine 2311 Columbia Av  
Wetter Estella 17 W Liberty  
Wetzstein Mary A 16 W 13th  
Whallon Jennie 1412 Apjones  
Wheeler Melissa 2588 Ring Pl  
White Helen J 419 E 4th  
White Laura 739 Richmond  
Whitmer Edith M 573 Torrence Rd  
Wibbelsmann Misses J, R & L 1524 Freeman Av  
Wicke Julia 752 Clinton  
Widmann Louise 1650 Powers  
Wiedrich Sophia 1012 Poplar  
Wielert Lizzie A 10 E 13th  
Wiest Mary A 1236 1st Av  
Wilde Kate 222 Mulberry  
Wilkymacky Sisters 2470 Paris  
Williams Elizabeth 2509 Auburn Av  
Williams Julia 500 W 8th  
Williams Minnie 214 Richmond  
Williamson Maggie C O 512 Livingston  
Willis Amanda 1252 Elm  
Wilson Lizzie 212 McCormick Pl  
Windgassen Emma 2211 Wheeler  
Windmiller Emma 2617 Hackberry  
Wingate Elizabeth 3039 Woodburn Av  
Winkler E & L 213 Calhoun  
Winkler Etta C 1721 Westwood Av  
Winter Mrs Roland R 3600 Liston Av  
Winters Amelia 3014 Woodburn Av  
Winters Mrs E L 2813 Highland Av  
Wire Ella 1388 E Front  
Wirth Anna C 2133 Hatmaker  
Wirthwine Jennie 3633 Dawson Av  
Wischmeyer Kate 2115 Colerain Av  
Woeber Nora 1704 Pulte  
Wolf Matilda 2804 Spring Grove Av  
Wolfe Minnie B 1013 Chapel  
Wolfer Eleonora C 2136 Staebler  
Woods Flora 461 Dayton  
Wright Miss E V 761 Armory Av  
Wuerth Katherine 50 W Rochelle  
Wunderlich Augusta 117 Gage  
Wurst Christine 3024 Vine  
Yaeger Julia 2423 Symmes  
Yaeger Louisa M 2148 Loth  
Zapf Misses R & A 932 Armory Av  
Zehagen Emma 424 Milton  
Ziegler Carrie F 4273 Eastern Av  
Zopf Lena 1032 W Liberty

### Dress Makers' Forms.

**AMERICAN WAX & PAPIER MACHE  
FORM CO.;** We Make a Specialty of  
Dressmaking Forms, 407 Elm st.; 'Phone  
Main 3285

**THE WILLIAMS DIRECTORY CO.,**

220 East Fourth Street, Cincinnati, O.

**Dress Makers' Supplies.**

Banasch Albert 106 Opera Pl  
 French Dressmakers' Supply Co 106 Opera Pl  
**HOFFMEISTER THE ALBERT F. CO.,** 331  
 and 333 W. 7th; 'Phone Canal 402

**Dress Patterns.**

Fine Arts Shop s w c Garfield Pl and Race  
 Muehler Gustav 1328 and 1830 Main

**Dress Plaiting.**

French Dressmakers' Supply Co 106 Opera Pl  
 Koch-Hellemann Co (The) 415 Sycamore  
 Luft Miss M A 623 Vine  
 Progress Mfg Co 11th fl s w c 4th and Elm

**Dress Silks.**

Belding Bros & Co 312 Race  
 Belding Silk Co (The) 312 Race  
 Corticelli Silk Co 323 Race. ☞ See Page 2280

**Dress Trimmings.****ALMS & DOEPKE CO., THE,**

Main, Canal, Hunt and Sycamore

**HOFFMEISTER THE ALBERT F. CO.,** 331  
 and 333 W. 7th; 'Phone Canal 402

**KOCH-HELLEMANN CO. (THE),** Retail Department, 11 W. 7th; 'Phone Canal 2813,  
 Factory, 415 to 419 Sycamore; 'Phone  
 Main 3935

**Drills.****AMERICAN TOOL WORKS**

CO. (THE), n.w.c. 6th and Eggleston  
 Av.; Telephone Canal 2027; Purchasing  
 Department 'Phone Canal 2159. ☞ See  
 Page 2251

**CINCINNATI BICKFORD TOOL CO. (THE),**  
 South st., Oakley; 'Phone Elm 2030  
 Gang The Wm E Co 1543 Queen City Av  
 Hisey-Wolf Machine Co (The) s w c Marshall  
 Av and Colerain Av

**KERN MACHINE TOOL CO. (THE),** Man-  
 ufacturers of Upright Drills, 4657 and  
 4659 Spring Grove Av.; Telephone Park  
 756

Kinsey The E A Co 333 W 4th  
 Morris The John B Machine Tool Co, Har-  
 riet, Court and Vogt sts

**Drills, Electrically Driven.**

**BUCKEYE EQUIPMENT CO.,** 75 and 77  
 Elm; 'Phone Main 3197

**HISEY-WOLF MACHINE CO. (THE),**  
 Portable Hand, Breast, Screw, Feed and  
 Radial Drills, s.w.c. Marshall Av. and  
 Colerain Av.; 'Phone West 1817

**SMITH ELECTRIC TOOL CO.**

(THE), Builders of Electric Drills, Elec-  
 tric Reamers, Electric Portable Grind-  
 ers, Electric Direct Driven Wood Saws,  
 Electric Buffing Motors, Electric Bench  
 Grinders and Small Electric Motors, 120-  
 122 E. 6th; 'Phone Canal 896

**U. S. ELECTRICAL TOOL**

CO. (THE), 6th st. and Mt. Hope Av.;  
 'Phone West 708

**Drill Presses.**

**DRESES MACHINE TOOL CO.,** Manufac-  
 turers of Radial Drills, Screw and Tur-  
 ret Machinery, 227 to 241 W. McMicken  
 Av. and 226 to 238 Stark; Telephone  
 Canal 2751

Kinsey The E A Co 333 W 4th

**Drill Rods.**

**MORRIS E. K. & CO.,** 311, 313, 315 and 317  
 W. 2d. ☞ See Page 2240

**LEARN BOOKKEEPING**

The UP-TO-DATE Kind, at the Modern  
 School.

**CAMPBELL  
COMMERCIAL  
SCHOOL**

A. R. CAMPBELL, Prin. 31 E. FOURTH ST.

**Drive Well Pumps and Drive Points.**

McGOWAN THE JOHN H. CO., 54, 56 and  
 58 Central Av

**Driven Wells.**

McGOWAN THE JOHN H. CO., 54, 56 and  
 58 Central Av

**Drop Forgings.**

MOESTA & RUEHRWEIN, 20 and 21 Hul-  
 bert Block, s.e.c. 6th and Vine; Tele-  
 phone Canal 3398

STOLLE FRANK J., 810 and 811 Commer-  
 cial Tribune Bldg; 'Phone Canal 2515

**Drug Store Fixtures.**

KELSALL THE THOS. CO., Office and Fac-  
 tory, 924 to 932 McLean Av.; 'Phone  
 West 147

KLOAK BROS. & CO., n.w.c. Elm and Pearl  
 SCHMITT SHOW CASE CO. (THE), 209 and  
 211 Main; Telephone Main 1173. ☞ See  
 Page 2283

**Druggists, Wholesale.**

Cincinnati Economy Drug Co (The) 324 Main  
 Dow M C 900 Broadway  
 Gooch-Stein-Gray Co (The) s w c Pearl and  
 Sycamore

Hale, Justis & Co 241 Walnut

IODREN PHARMACAL CO., Iodren Prep-  
 arations and Vitaloids; High Grade  
 Pharmaceutical Products, 914 Race; Tel-  
 ephone Canal 1483

Kalmus Chemical Co 228 E 6th

Lloyd Bros 300 W Court

PARK JOHN D. SONS CO., 515, 517 and 519  
 Sycamore; 'Phone Canal 4060

Reakirt Drug Co (The) 237 Main

Retlaw Drug Co 440 Lock

VOGELER THE ALFRED DRUG CO., 228,  
 230 and 232 E. 4th; after Oct. 1st, 1911,  
 at 217, 219, 221 and 223 E. 6th

**Druggists and Apothecaries.**

Allich J B 1806 Main

Arnold Chas A 1201 Harrison Av

Bauer Frank 1601 Baltimore Av

Bauer John 505 Broadway

Betz Otto E 2475 Eastern Av and sec Erie  
 Av and Edwards Rd H P

Blumenthal I n w c Sinton Av and Nassau

Bolte Frank H n.w.c. Wade and Baymiller

Brand Jos H 900 Richmond

Bristle H C 3953 Spring Grove Av and 4187  
 Hamilton Av

Bubbe A G sec 5th and Mill

Buchert Peter R sec Auburn Av and Vine  
 Cass E J 801 Main

Colley E Duval 411 W 5th

Craig Samuel W 332 E 6th

**Ohio Bldg. & Const. Co.**

PHONE CANAL 3732

**BUILDERS OF FINE HOMES.**

610 Second National Bank Building.



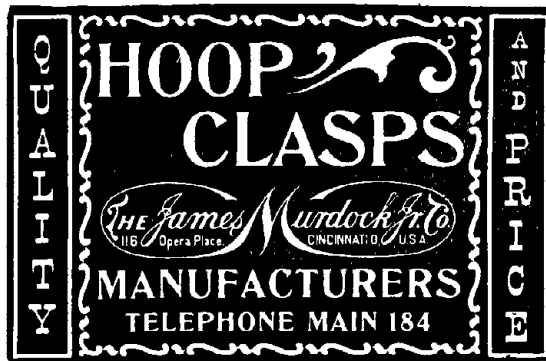

**Druggists and Apothecaries—Continued.**

Cramer C W F 5911 and 6300 Main M  
 Cramer L C F 4026 Eastern Av  
 Cunningham Harry junc Auburn Av and  
 Saunders  
 Daniels Henry G 1314 Central Av  
 Dannettelle F F s w c 8th and Mound  
 Davis Chas W 4900 Central Av M  
 DeLang Alfred s w c 4th and Broadway  
 Dickerson Archibald H 1126 Chapel  
 Doerr Edward s w c Liberty and Denman  
 Dornheggen J Harry 2530 Eastern Av  
 Dow M C 700 Race, 435 Vine, 401 W 4th,  
 n w c 6th and Walnut, 410 Walnut, n w c  
 4th and Main, s w c 7th and Vine, n w c  
 Gilbert Av and McMillan, s e c Kemper  
 Lane and McMillan and n e c 5th and  
 Main  
 Dusterberg H J s e c 13th and Broadway  
 Eger Wm M 1933 Central Av  
 Fack Rudolph 1626 Sycamore  
 Fallon A W n w c McMillan and May  
 Fallon John M n e c 8th and Carr  
 Fallon Walter J s e c 6th and Mound  
 Feid Geo F n e c York and Baymiller  
 Flannery Jas E 1001 State Av and 640 Neave  
 Foertmeyer's Pharmacies n e c Central Av  
 and 6th and n w c 5th and Plum  
 Franken Milton s w c 8th and Central Av  
 Fratz John G s w c Barr and Baymiller  
 Freiberg Ralph s w c McMillan and Laredo  
 Av and n w c Reading Rd and Rockdale  
 Av  
 Fries Balthasar n w c Linn and Laurel  
 Galle Fred H s e c Dayton and Freeman Av  
 Gansz Wm Henry 3129 Reading Rd  
 Gooch-Stein-Gray Co (The) s w c Pearl and  
 Sycamore  
 Goodman Bros n w c Carlisle Av and Smith  
 Gorman Alice M 231 W 4th  
 Gradel Harry 1400 Walnut  
 Groenland Robt & Bro n w c 9th and Elm  
 and s e c Reading Rd and Hutchins Av  
 Grothaus Henry H 700 W Court  
 Grothe Frank Louis 1135 Spring  
 Haefner Wm C 641 W McMicken Av  
 Hambo Clifford G s e c Highland Av and  
 University Av  
 Hamilton S Edwin 1212 E 3d  
 Hans C R 2000 Western Av  
 Harding Chas s e c Liberty and John  
 Hawkins' Pharmacy s w c Wheeler and Mc-  
 Millan  
 Heinemann Edwin 1572 Elm  
 Heister Louis s e c 7th and Elm  
 Hildreth's Pharmacy 3222 Harrison Av  
 Hoffmann J A s w c Kirby Av and Chase Av  
 Hoffmann Oscar A & Bro 2202 Central Av  
 Hornbach Michael 1218 Main

Jennie Bros Drug Co (The) 1601 Harrison  
 Av, s w c Clark and Freeman Av and  
 s e c John and Clinton  
 Johns Maud M 4302 Central Av M  
 Jordan Thos S 2700 W 8th  
 Jungkind Julius C 833 Main  
 Kattmann Herman 740 Clark  
 Katz Otto s w c Vine and Liberty  
 Keeshan Edward A s e c 3d and Broadway  
 Keller Chas 3100 Jefferson Av  
 Kipp Edward n e c Colerain Av and Hopple  
 Kisker F W s e c 7th and Mound  
 Kistner Otto E 2105 Vine  
 Knemoeller Henry E n e c Findlay and Bay-  
 miller  
 Koenig Jos 2175 Central Av  
 Kotte Fred S s e c 6th and Elm  
 Krieger's J C Sons n e c Court and Vine  
 Kusnick Leopold 218 Carpenter  
 Kusnick's Pharmacy 3426 Liston Av  
 Kutchbauch J F 1707 Blue Rock  
 Kylius Geo W s e c Woodburn Av and Mad-  
 ison Rd  
 Lakamp & Sentker junc Madison Rd, Gran-  
 din Rd and Torrence Rd  
 Lammert Jos M n w c 8th and Elberon Av  
 Lippert Otto H G n w c Freeman Av and  
 Liberty  
 Luebker Hugo s e c Gest and Freeman Av  
 Lutterman Louis A 1600 Sycamore  
 Lutterman Otto s w c Wade and Cutter  
 McLeod W A n e c Chapel and Park Av  
 Mangold A 3005 W 6th  
 Mangold Matthew H 3646 Warsaw Av  
 Marquardt H E s e c Linn and Findlay  
 Marvin Dr S B n e c 4th and Central Av  
 Mechlem Arthur n w c Woodburn Av and  
 Myrtle Av  
 Meier G H n e c Baymiller and Central Av  
 Meininger's Pharmacy 4201 Hamilton Av  
 Messemer John H 3431 Eastern Av  
 Meyer Frank H 1439 Central Av  
 Miller Mitchell 214 Broadway  
 Miller Moses s e c 6th and John  
 Mohn Carl F 4006 Glenway Av  
 Mossmeyer's Pharmacy 4909 Eastern Av  
 Mueller C H & Son s w c 15th and Race  
 Muhlberg's Wm Sons 1800 Race  
 Murphy D E 1053 St Gregory  
 Nelson L I s e c 7th and Linn  
 Newberger Myer 801 Freeman Av  
 Oesper John G 848 W 5th  
 Oswald Fred L s e c Wheeler and Warner  
 Otts John C s e c Montgomery Rd and Clar-  
 on Av  
 Owl Drug Store 5th and Walnut  
 Pan Handle Pharmacy (The) 708 E Pearl  
 Pardick Bernard J 1535 Linn  
 Perry Chas F 958 W 6th  
 Plucker Albert F 3343 Vine  
 Queen City Pharmacy 2400 Spring Grove Av  
 Quehl Robt 1400 Chase Av  
 Rapp & Loofburrow 541 W 6th  
 Rapp Louis 2901 Woodburn Av  
 Rapp W A s w c Plum and Longworth  
 Rauchfuss Otto G junc Gilbert Av and Wood-  
 burn Av  
 Renner Fred J 3101 Warsaw Av  
 Richards F C 5001 Paddock Rd B H  
 Rochmann's Pharmacy 1768 Elmore and  
 n w c Colerain Av and Elmore  
 Roessler Louis 1206 Main  
 Roettig Louis 2148 Auburn Av and s w c  
 Reading Rd and Mitchell Av  
 Rosenthal Theo s w c Garfield Pl and Vine  
 Ross Albert Jr n e c 9th and Vine  
 Ross Dorsey C 1434 Eastern Av  
 Russell Otto D s e c Main and Independence  
 S P  
 Saberton Chas 2300 W 8th  
 Schanzle Fred 301 N Main C  
 Scheidt Wm s w c Vine and Findlay  
 Schell Wm F n e c Baymiller and Laurel  
**SCHMUELLING H. G., Prescriptions a Spe-**  
**cialty, n.w.c. 5th and Sycamore; 'Phone**  
 Canal 1026  
 Schneider Jos 3700 Eastern Av  
 Schneider Wm 5752 Hamilton Av C H  
 Schuler Wm C 1641 Vine  
 Smith Geo E n e c Clark and Baymiller  
 Smith Geo W 231 W 4th  
 Smith N E s w c Rockdale Av and Burnet Av

**THE SCHMITT SHOW CASE CO.**

Successors to { Schmitt & Co., . . . Est. 1883.  
 Schmitt, Wiegel & Co., " 1876.  
 L. Wiegel & Co., . . . " 1867.  
 Schmitt & Bro., . . . " 1851.

**SHOW CASES & STORE FIXTURES**

209 and 211 MAIN STREET.  
 Telephone Main 1173.

Spearing Chester C 2062 Eastern Av  
 Spechthold Geo J 119 Calhoun  
 Spechthold H J s w c Elm and Findlay  
 Stephan Julius 312 Ludlow Av  
 Stewart Findlay n w c Court and Mound  
 Stier Geo F 290 Ludlow Av  
 Stier's Pharmacy s e c Reading Rd and  
 Rockdale Av  
 Stokes Walter 728 E McMillan  
 Strasburg Fred 1373 Harrison Av  
 Strauss & Dunham 4422 Station Av  
 Streng Andrew H n e c Fairfax Av and  
 Woodburn Av  
 Thiesing E H n w c Gilbert Av and Lincoln  
 Av  
 Ullmann Milton J s w c Burnet Av and Er-  
 kenbrecher Av  
 Vester John W s e c 5th and Broadway  
 Virginia Pharmacy n w c Erie Av and Mich-  
 igan Av  
 Voss & Ehlers n w c McMillan and Vine  
 Voss & Lakamp n w c 12th and Vine  
 Wagner Henry 757 W 9th  
 Woldvogel Conrad 100 E McMicken Av  
 Waltermann Henry B s e c 5th and Lock  
 Weatherhead Pharmacy Co (The) s w c 6th  
 and Vine and s w c 6th and Walnut  
 Weik John 3708 Edwards Rd  
 Weissmann Pharmacies (The) 2828 Vine and  
 n w c Highland Av and Oak  
 Wells A D n e c Harvey Av and Melish Av  
 Welsh M J 1201 Elm  
 Werner Drug & Chemical Co 914 Race  
 Wetterstroem Theo D 3935 Spring Grove Av  
 Wetterstroem Walter W 2867 and 3205 Cole-  
 rain Av  
 Wiebold Chas L n e c 8th and Baymiller  
 Wiebold Wm M n w c McMicken Av, and  
 Mohawk Pl  
 Wieteki Oscar G 1756 Queen City Av  
 Willenbrink C A n w c Warsaw Av and Ross  
 Av  
 Wittkamp C T s e c Montgomery Rd and  
 Brewster Av  
 Woche Chas F 658 Main  
 Yorston Matthew M 1063 Central Av  
 Yount D O 3048 Reading Rd  
 Zuenkeler J Ferd 1902 Vine  
 Zwick's Pharmacy 226 Broadway

#### Druggists' Prescription Blanks.

International Blank Co rm 401, 528 Walnut  
**Druggists' Prescription Books.**

Home Formulary Co rm 501, 528 Walnut  
**Druggists' Sundries.**

Bauer & Black of Chicago flat 4, 1604 Chase  
 Av

Fletcher Chemical Co rm 111, 519 Main  
 Matt Chemical Co 1348 Walnut

**OHIO RUBBER CO. (THE),** Successors to  
 Cleveland Rubber Works, 612 and 614  
 Race

### SCHAEFER RUBBER CO., THE,

120 E. 4th.

Simpson-Keller Co 306 Main

**VOGELER THE ALFRED DRUG CO.,** 228,  
 230 and 232 E. 4th, after Oct. 1st, 1911,  
 at 217 to 223 E. 6th

Whitall, Tatum & Co of Phila s e c 7th and  
 Mound

#### Drum Head Manufs.

Tischler Robt H, Bracken Rd Westwood  
**Drums and Drummers' Supplies.**

**WURLITZER THE RUDOLPH CO.,** 117, 119  
 and 121 E. 4th

#### Dry Cleaners.

### BECKER'S DYEING & CLEAN-

**ING WORKS,** General Office, 623 Vine;  
 Walnut Hills Branch, 973 E. McMillan,  
 Avondale Branch and Works, 2206-08-  
 10 Reading Road; Telephone Private  
 Branch Exchange Connecting all  
 Branches Canal 615

## CAMPBELL COMMERCIAL SCHOOL.....

Endorsed by Benn Pitman and  
 all prominent business houses.

A. R. CAMPBELL, Prin. 31 E. FOURTH ST.

### BERLIN DRY CLEANING & DYE-

**ING CO.,** "The Shop of Perfection,"  
 Gus Berlinsky, Proprietor, 755 E. Mc-  
 Millan st. (one block west of Peebles'  
 Corner); "We Call Everywhere;" "Per-  
 fect Work, Prompt Delivery;" 'Phone  
 North 206

**EGGERS, HARPER CO. (THE),** Goods Call-  
 ed for and Delivered, 625 and 627 Pros-  
 pect Place west of Reading Road; Tele-  
 phones Avon 1578 and 1579

**FENTON DRY CLEANING & DYEING CO.**  
**(THE),** Main Office and Works, 3201-  
 03-05-07 Reading Road; Stores; 13 E.  
 6th, 747 and 749 E. McMillan; Walnut  
 Hills Headquarters, n.w.c. Woodburn Av.  
 and McMillan, 2818 Woodburn Av., 715  
 Central Av. and 331 Ludlow Av.; Private  
 Branch Exchange Connecting all De-  
 partments and Branches

### FRENCH BENZOL DRY CLEAN-

**ING CO.,** M. Strauss; Cleanery, 2243 to  
 2249 Gilbert Av.; 'Phone Connecting  
 Branches, Private Branch Exchange  
 North 32; Branches: 3515 Reading Road,  
 40 Emery Arcade, 346 W. 4th, 314 Lud-  
 low Av. and 925 E. McMillan

### GOLDEN RULE DYE HOUSE,

B. Davidson, Proprietor; Fancy Dyers  
 and French Dry Cleaners; Ladies' Fancy  
 Gowns and Evening Dresses our Special-  
 ty; You Can Save Your Clothes and  
 Money by Joining our Club; One Dollar  
 per Month; Goods Called for and De-  
 livered, 3307 Gilbert Av.; 'Phone North  
 2192—X; Residence 'Phone North 403—L

**HESSE DRY CLEANING CO.,** 2845 Wood-  
 burn Av., Walnut Hills; 'Phone North  
 2969

### LOUGHEAD THE C. W. CO.,

n.e.c. Gilbert Av. and Windsor, 717  
 Race, 2127 W. 8th, 934 Bank, n.e.c. Elm  
 and Green and 1215 Linn; 'Phone Con-  
 necting all Departments Private Ex-  
 change North 27

**MUENCHEN FRED.,** French Dry Cleaning,  
 Dyeing and Pressing of Ladies' and  
 Gentlemen's Garments, 469 W. McMick-  
 en Av.; Telephone West 3739—R

### PARISIAN DYE HOUSE,

A. A. Jeckel, Proprietor, 107 E. 6th; Tel-  
 ephone Canal 3409

## LOUIS TRAUB, EXPERT ACCOUNTANT SHORTHAND REPORTER

408 BELL BLOCK. 'Phone Canal 4297.

# STEWART IRON FENCE

MADE ANY HEIGHT OR STYLE.  
To Suit All Requirements.

PHONE SOUTH 799.

The Stewart Iron Works Co., Cincinnati,  
"The World's Greatest Iron Fence Works."

Dry Cleaners—Continued.

## PRITZ ALBERT,

High-class Ladies' and Gents' Tailor; Repairing, Dry Cleaning, Pressing and Altering; Goods Called for and Delivered, 634 Elm and 807 Elm

**TEASDALE'S DYEING & CLEANING WORKS,** Wm. S. Teasdale, Proprietor, 625 and 627 Walnut; Telephones Canal 2343 and 2344

**TEASDALE'S DYEING & CLEANING WORKS, BRANCH "A,"** 2411 Gilbert Av.; Telephone North 2205; Wm. S. Teasdale, Proprietor

**TEASDALE'S DYEING & CLEANING WORKS, BRANCH "B,"** 722 Madison Av., Covington; Telephone South 305; Wm. S. Teasdale, Proprietor

## WUERDEMAN'S DYE HOUSE,

26 E. 13th; Phone Canal 2076. See Page 2221

Dry Cleaners' Supplies and Machinery.

## NATIONAL ANILINE & CHEMICAL CO.,

232 E. Pearl

Dry Cleaning and Dyeing Machinery.

## AMERICAN LAUNDRY MACHIN-

ERY CO. (THE), Ross Av., Section Av. and B.&O.S.W.R.R., Norwood; Telephone Elm 256. Take Norwood, Vine and Norwood and North Norwood cars to Factory. See Page 2246

**GREVER EDW. C. & CO.,** 227 E. 4th; Phone Main 2838

Dry Dock.

Queen City Marine Railway Co. sec Eastern Av and Waldon

Dry Goods.

(Wholesale.)

## ALMS & DOEPKE CO., THE,

Main, Canal, Hunt and Sycamore

Azra A G 29 Opera Pl

Buddeke Bros & Co 945 Central Av

Faller's The Isaac Sons Co nec 8th and Walnut. See Page 2210

## THE SCHMITT SHOW CASE CO.

MANUFACTURERS OF

## SHOW CASES,

STORE, BANK and OFFICE FIXTURES.

209 and 211 MAIN STREET.

Telephone Main 1173. CINCINNATI, O.

Hibben The John H Dry Goods Co nec 7th and Walnut

Klimper H F & Co 1138 Main

Meyer, Wise & Kaichen Co (The) 24 E 6th

Miller Bros & Co s w c Shillito Pl and Race

Pogue The H & S Co nec 4th and Race

Shillito The John Co Seventh, Race and

Shillito Pl

Siefert Co (The) 1118 Vine

Stix Louis & Co s w c 7th and Walnut

Willenborg M & Son 311 E Pearl

Dry Goods and Notions.

(Retail.)

Abeld Elias 230 W 3d

## ALMS & DOEPKE CO., THE,

Main, Canal, Hunt and Sycamore

Armstrong Jennie 531 W 6th

Baechle Anna 4299 Colerain Av

Beiderwelle Emma 1113 Poplar

Beirne M J 2335 May

Bennet Chas E 4746 Eastern Av

Billau Chas F 6201 Main M

Bleckmann K & A 616 Church

Boosveld Chris H 2347 Quebec Rd

Brandstetter Wm 1923 Central Av

Brant Jos 718 W Court

Brinkmann Mrs Herman 1726 Race

Brodberger Anna 3207 Jefferson Av

Buddeke Bros & Co 945 Central Av

Buescher M & F 3022 Colerain Av

Bunnemeyer Minnie 951 Pavilion

Burka Fred 1010 Freeman Av

Calloway Anna B 53 Independence S P

Canter Sam 525 W 6th

Clayton Henrietta 2936 W 6th

Coleman Wm 5754 Hamilton Av C H

Correll Elizabeth R 2803 Woodburn Av

Cunningham Catharine 2045 Madison Rd

Daiker Margaret 1826 Linn

Davis Louis 1106 Chapel

Decker Geo 1550 Elm

Degenhart Louise M 2973 W 6th

Detzel G & F 1429 Sycamore

Diamond H & Sons 674 W 5th

Dolf Rosie 1258 Bates Av

Eckert K & A 930 Bank

Ehlen Louisa 2584 McMicken Av

Eichhold & Co 2113 W 8th

Erdhaus Elizabeth M sec St Gregory and

Pavilion

Fair (The) s w c 6th and Race

Feldhaus Anna 1021 Gest

Feldhaus Mary 778 E McMillan

Finke Fred C 1765 Dreman Av

Fishback Tabitha C 3336 Gilbert Av

Fleck Peter 2161 Central Av

Flick Chas P 216 Warner

Fluegemann Jos F 1544 Harrison Av

Fluegemann Wm 1786 Carl

Frillman Wm H 1437 Central Av

Germanic Department Stores 1101 Main

Getty C & E 760 W 7th and s w c Montgom-

ery Rd and Brewster

Glandorf Wm 1300 Baymiller

Gott & Wibben 1616 Chase Av

Grad Ben 2470 Eastern Av

Greenfield J A 2707 Erie Av

Guenther W A 750 E McMillan

Guette Clara 2916 Colerain Av

Haggerty Mollie J 733 E McMillan

Hagmeler Elizabeth 3900 Colerain Av

Hahn Jos 3826 Glenway Av

Happner C J 927 W Liberty

Harris Meyer 543 W 6th

Hartman J G 4901 Eastern Av

Hater August 1649 Freeman Av

Heilig Wm 317 E Pearl

Heineman Carl 3614 Montgomery Rd

Hilgemann Lizzie 1576 Baymiller

Hinderberger Emma 2502 Vine

Hodapp Anna 200 N Main C

Honnert Elizabeth 1420 Main

Hord Kittie V 701 Cutter

Huber Estella M 3529 Warsaw Av

Huesman Sophia 137 W McMicken Av

Huesmann Mary 417 E Liberty

Huetter J Adam 4181 Hamilton Av

Hummel Leo G 924 E McMillan  
 Hurlander Hattie 3221 Colerain Av  
 Jonap H & Co 415 Race  
 Kallendorf Christ 103 W Elder  
 Kattus Mary A 117 Calhoun  
 Keck Edith 3721 Isabella Av  
 Kemper Jos B 3787 Warsaw Av  
 Kendrick Cora 3601 W 8th  
 Kessing Chas B & Sons 333 E Pearl  
 Kessler Wm & Son 829 State Av  
 Ketterling E F 1178 Harrison Av  
 Klein Lena 1529 Central Av  
 Klein L & Bro 1020 Freeman Av  
 Kock Herman & Son 4017 Hamilton Av  
 Koegel Mrs Johanna 2508 Cook  
 Korte M & J 703 Carr  
 Kostermann Rose 500 W Liberty  
 Kraemer Louis J 2001 Western Av  
 Kreyenhagen Geo 1706 Linn  
 Kuck Henry 1725 Highland Av  
 Lammers Josephine 621 W McMicken Av  
 Lampe Elizabeth A 1129 Spring  
 Lampe Mary 4160 Hamilton Av  
 Landenwitsch Jos L 1850 Westwood Av  
 Lang Anna F 3736 Spring Grove Av  
 Lehner Mary C 2811 Colerain Av  
 Liebschutz David H 4821 Central Av M  
 Linneman Geo n w c Kellogg Av and Eldo-  
 rado Av California  
 Lehmiller Anthony 3445 Reading Rd  
 Lorentz Bros Co (The) s e c Race and Elder  
 Losh Geo W 4908 Cenntal Av M  
 Lutmer Henry 2806 Woodburn Av  
 McAlpin The Geo W Co 15 W 4th  
 McCarthy Annie 2037 Madison Rd  
 McClelland Mattie 1514 Chase Av  
 Maltaner Louise A 1533 Linn  
 Mangold Jos 1101 Harrison Av  
 Marcus Ethel 929 E McMillan  
 Martin Albin sr 1677 Blue Rock  
 Menke Jos 1345 Walnut  
 Meyer Elizabeth 2713 Eastern Av  
 Meyer John S 4138 Spring Grove Av  
 Millar Walter 3913 Eastern Av  
 Miller Barbara 2102 German  
 Miller Bros & Co s w c Race and Shillito Pl  
 Mosey Shikrey 334 E Pearl  
 Nauer Mrs C 2036 Vine  
 Naylor Maggie 1017 Martin  
 Neubacher Louise s w c Highland Av and  
 Rochelle  
 Newhoff Meyer 1200 Linn  
 Orr B C & L M s e c Freeman Av and Bank  
 Orr Lillie M 2024 Freeman Av  
 Ott Christina 3108 Hillside Av

**PABST A. GROFF,**

3741-3743 Eastern Av.; Telephone East 412

Pearl Lionel H 3926 Eastern Av  
 Pfum Peter J 202 Calhoun  
 Pogue The H & S Co n e c 4th and Race  
 Posner Simon 623 W Court  
 Potts Gus C 1915 Gest  
 Pugh Sarah A 3486 Reading Rd  
 Ratermann Bernard J 700 Neave  
 Reardon Frances 818 Rockdale Av  
 Reilly M & J 2134 Gilbert Av  
 Richter Lens 301 W McMicken Av  
 Rickers Agnes 1044 Marshall Av  
 Rinner Margaret 1544 Freeman Av  
 Rogers Wm S 1331 Linn  
 Rolandell Kate 838 W 5th  
 Rollman & Sons Co (The) 5th and Vine  
 Romer Edward 123 W Elder  
 Rosenberg Cella 1511 Central Av  
 Rosenzweig Louis 3968 Eastern Av  
 Rott Lena 1703 Blue Rock  
 Rubin Mendel 535 W 6th  
 Russell Anna 4127 Spring Grove Av  
 Saelem Naeem 304 E 3d  
 Sarvitz Morris 1512 Central Av  
 Schacht Max 561 W 6th  
 Schaefer Mrs Cella 1921 Freeman Av  
 Schaefer Clara 536 E 5th  
 Schafer J H & Co 3031 W 6th  
 Scheffers Elizabeth 434 Lock  
 Scheinesohn Abram 651 Richmond  
 Schmuelling Frank 708 Carr  
 Schmuelling Wm 842 Clark  
 Schock Minnie 451 Bank

**A COMMERCIAL COURSE**

Trains Young Men and Women for Business Positions.

**CAMPBELL COMMERCIAL SCHOOL**

**A. R. CAMPBELL, Prin. 31 E. FOURTH ST.**

Schoepf Margaret 1128 Gilbert Av  
 Schorr Emma 1716 Main  
 Schrenker Jos 1947 Central Av  
 Schuck Henry P 4013 Hamilton Av  
 Schultz & Co 1621 Western Av  
 Schumacher Florentine E 314 Ludlow Av  
 Schutte W 1210 Freeman Av  
 Schwarz A & C 701 Delhi Av  
 Schweikert Arthur L 2100 Ravine  
 Shillito The John Co Race, 7th and Shillito Pl  
 Shor Abe 1532 Central Av  
 Stiefert Co (The) 1118 Vine  
 Simons & Barnes s w c Cedar Av and Ferris Av C H  
 Sklar M B 954 W 6th  
 Smith Ella M 2630 Vine  
 Spearing Emma 4219 Eastern Av  
 Stein Jacob 1568 Freeman Av  
 Straehley Sophie H 1417 Vine  
 Strangmann H C 18 E University Av  
 Stubbers H H & Co 518 W Liberty  
 Sullivan Mary A n w c Erie Av and Michigan Av  
 Sullivan Maurice M 1622 Hewitt Av  
 Sundmaker Sophia 1760 Hanfield  
 Therwanger Ida 3022 Park Av  
 Thomas Samuel 1134 W 6th  
 Tiernon Elizabeth 3644 Warsaw Av  
 Tolle Carrie n w c Wilstach and Denman  
 Trentmann Fred 975 McPherson Av  
 Trout Frank M 1111 E 3d  
 VanStyn Kate 1602 Freeman Av  
 Vierling Henry 5912 Hamilton Av C H  
 Wahl R H 2830 Colerain Av  
 Walker Winifred 758 W 5th  
 Waltz L 2618 Vine  
 Welage Frank 1539 Cutter  
 Werner Caroline 1185 Harrison Av  
 Wernsing Clara E 748 Armory Av  
 Wesseling Margaret 658 Carr  
 White Isa 1045 Freeman Av  
 Willenborg M & Son 311 E Pearl  
 Willenborg Jos W 1312 Freeman Av  
 Windhorst The Wm Co n w c 12th and Main  
 Winston Mattie 959 Hatch  
 Woods Elizabeth 1630 Chase Av  
 Wuebbli Henry 3012 Price Av  
 Young Mrs Joseph 818 E 3d  
 Zanni Sahid D 329 E 3d  
 Ziegenrath Amalia 1764 Queen City Av

**Dry Goods Commission Merchants.**

**PUTNAM-HOOKER CO. (THE), s.e.c. 3d and Walnut**

**Dry Goods Specialties, Wholesale.**

Seaman The Arthur F Co 115 W 3d

**Dry Kiln.**

**QUEEN CITY LUMBER CO., Kiln Drying and all Kinds of Planing, Mill Work, Office, 1047-1069 Summer; Phone West 2532**

**Ohio Bldg. & Const. Co.**

**CONTRACTING BUILDERS**

PHONE CANAL 3732

610 Second National Bank Building.

**RAIL ROAD STAMPS**

*The James Murdock Jr. Co.*  
116 Opera Place CINCINNATI O. U.S.A.

**MANUFACTURERS**  
TELEPHONE MAIN 184

QUALITY

AND PRICE

**Dumb Waiters.**

**CURRAN JAMES H. ELEVATOR CO., 114** and 116 W. 2d; 'Phone Main 708. ☞ See Page 2224

**REEDY THE H. J. COMPANY, 11 to 15 W. 2d;** Telephone Main 808

**WARNER ELEVATOR MANUFACTURING CO. (THE),** Spring Grove Av., Valley and Alfred sts. ☞ See Page 2223

**Dump Buckets and Cars.**

**HONHORST THE JOS. CO., 1016, 1018 and 1020 W. 6th;** 'Phone West 1895. ☞ See Page 2281

**Duplicating Machines.**

**AMERICAN MULTIGRAPH SALES CO. (THE),** 201 Bell Block  
Writer Press Co (The) rm 800, 104 W 4th

**Dust Collecting Systems.**

**KIRK & BLUM, Engineers and Contractors,** York and Western Av.; 'Phone Canal 3600

**Dust Eliminators.**

**FRANCIS CHEMICAL CO., C. D. Witte,** Manager; Manufacturers of Star Anti Dust. The only sanitary sweeping compound that can be used on Carpets, Rugs, Linoleums or highly polished Floors: Will positively prevent dust from arising while sweeping. Beware of Imitations. 77 Elm; 'Phone Main 1867; Residence 'Phone West 4093—X

**NO-DUST CO.,**

19 E. Commerce; 'Phone Main 1228

**Dusters, Feather.**

**QUEEN CITY FEATHER DUSTER CO. (THE),** The P. R. Mitchell Co., Proprietors, n.w.c. Spring Grove Av. and Harrison Av.; Telephones West 3244 and 3245

**Dustless Sweeping Compound.**

**FITCH DUSTDOWN CO. (THE),** 1028 to 1036 W. Front; 'Phone West 2879

**NO-DUST CO.,**

19 E. Commerce; 'Phone Main 1228

Wittrock Laydust Co (The) 416 E 2d

**THE SCHMITT SHOW CASE CO.**

MANUFACTURERS OF

**Bank, Office and Store Fixtures.**

209 and 211 MAIN STREET.

Telephone Main 1173.

CINCINNATI, O.

**Dye Stuffs.**

**NATIONAL ANILINE & CHEMICAL CO.,** 232 E. Pearl

**Dyeing and Dry Cleaning Machinery. AMERICAN LAUNDRY MACHIN-**

**ERY CO. (THE),** Ross Av., Section Av. and B.&O.S.W.R.R., Norwood; Telephone Elm 256. Take Norwood, Vine and Norwood or North Norwood Cars to Factory. ☞ See Page 2246

**IMPERIAL MACHINERY CO.,**

227 E. 4th; 'Phone Main 2838

**Dyers' and Cleaners' Machinery.**

**OHIO MACHINERY MANUFACTURING CO. (THE),** 424 E. 8th; 'Phone Canal 4129

**Dyers of Yarns and Cotton Piece Goods.**

**RELIANCE TEXTILE & DYE WORKS,** s.e.c. 3d and Walnut; 'Phones Main 2974 and 2975 and South 44

**Dyers.**

**Art French Dry Cleaning Co (The)** 9 W Mitchell Av and 20 Emery Arcade

**BECKER'S DYEING & CLEANING WORKS,** General Office, 623 Vine; Walnut Hills Branch, 973 E. McMillan; Avondale Branch and Works, 2206-08-10 Reading Road; Telephone Private Branch Exchange Connecting all Branches Canal 615

**BECKER SAM, Expert Dry Cleaning, Dyeing, Pressing and Repairing,** 310 Sycamore; 'Phone Main 3786—Y

**Berlin Dry Cleaning & Dyeing Co** 755 E McMillan

**Capitol Dry Cleaning Co (The)** 1654 Providence

**Chicago Dyeing & Scouring Co** 714 Vine  
**Deuser Wm** 205 E 13th

**EGGERS, HARPER CO. (THE),** Goods Called for and Delivered, 625 and 627 Prospect Place west of Reading Rd.; Telephones Avon 1578 and 1579

**FENTON DRY CLEANING & DYEING CO. (THE),** Main Office and Works, 3201-03-05-07 Reading Road; Stores: 13 E. 6th, 747 E. McMillan; Walnut Hills Headquarters, n.w.c. Woodburn Av. and McMillan; 2818 Woodburn Av., 715 Central Av. and 331 Ludlow Av.; 'Phone Private Branch Exchange Connecting all Departments and Branches

**French Benzol Dry Cleaning Co (The)** 2247 Gilbert Av, 3515 Reading Rd, 40 Emery Arcade, 346 W 4th, 314 Ludlow Av and 925 E McMillan

**Garfield Dye Works** 804 Vine

**Geier J C & Co** 23 W 12th

**Habicht T J** 1057 Linn

**HESE DRY CLEANING CO.,** 2845 Woodburn Av., Walnut Hills; 'Phone North 2969

**Jeckel A A** 107 E 6th

**Klayer F W** 143 E 6th, 288 Ludlow Av, 1993 Madison Rd

**Lafortune Louis A** 1561 Baymiller

**Lamping A H** 339 E 3d

**Loughead The C W Co** nec Windsor and Gilbert Av, 717 Race, 2127 W 8th, 934 Bank, 1215 Linn and nec Elm and Green

**New York Steam Dye Works** 411 Clark.

☞ See Page 2222

**Northside Dye House** 4144 Hamilton Av

**PARISIAN DYE HOUSE,**

A. A. Jeckel, Proprietor, 107 E. 6th; Telephone Canal 3409

**Perfection Dry Cleaning Co** 1225 E McMillan  
**Pitton's Dye House** 14 W 13th

Pritz Albert 634 Elm  
Reliance Textile & Dye Works sec 3d and Walnut

Roth J & Son 3505 Reading Rd  
Royal Dry Cleaning & Dye Works 937 Freeman Av

**SEHN A. W., Proprietor New York Steam Dye Works, 411 Clark; Telephone West 3279. See Page 2222**

Star Dry Cleaning Co (The) 2705 Erie Av  
**TEASDALE'S DYEING & CLEANING WORKS, Wm. S. Teasdale, Proprietor, 625 and 627 Walnut; Telephones Canal 2343 and 2344**

**TEASDALE'S DYEING AND CLEANING WORKS, BRANCH "A," 2411 Gilbert Av.; Telephone North 2205; Wm. S. Teasdale, Proprietor**

**TEASDALE'S DYEING AND CLEANING WORKS, BRANCH "B," 722 Madison Av., Covington; Telephone South 305; Wm. S. Teasdale, Proprietor**

Vormohr The F Dye House 219 E 13th

## WUERDEMAN'S DYE HOUSE,

26 E. 13th. See Page 2221

Wuerdeman Louise K 26 E 13th

### Dynamite.

**DU PONT E. I. DE NEMOURS POWDER CO., 1507 First National Bank Bldg; 'Phone Main 1518**

### Dynamo and Motor Manufs.

**ALLIS-CHALMERS CO., District Sales Office, 1603 First National Bank Bldg; 'Phones Main 136 and Main 137**

**FAIRBANKS, MORSE & CO., Alternating and Direct Current, s.w.c. 8th and Main; 'Phones Canal 3760 and 3761**

**FORT WAYNE ELECTRIC WORKS, Alternating and Direct Current, 1125 Union Trust Bldg; 'Phone Main 2448**

**GENERAL ELECTRIC COMPANY, 10th floor Provident Bank Bldg; Telephone Private Branch Exchange Canal 4006**

**JANTZ & LEIST ELECTRIC CO., s.e.c. York and Western Av.; Telephone West 2640 National Electric (Ltd) 706 W Front**

## SWING ELECTRIC CO. (THE),

327 E. 6th; 'Phone Canal 3238

**TRIUMPH ELECTRIC CO. (THE), Oakley; Telephone Private Branch Exchange Elm 1810 Connecting All Departments**

**WAGNER ELECTRIC MANUFACTURING CO., Dean Emerson, District Manager, 1620 First National Bank Bldg; 'Phone Main 198**

### Ear Trumpets.

**WOCHER THE MAX & SON CO., 19 to 23 W. 6th**

### Eating Saloons.

(See Restaurants.)

**Eaves Trough (Genuine Open Hearth Iron).**

**GLOBE IRON ROOFING & CORRUGATING CO. (THE), Newport, Ky.; 'Phone Private Branch Exchange South 151**

### Egg Cases and Egg Case Fillers.

**NORMAN A. G. & CO., 40 Walnut; Telephone Main 1599**

### Elastic Stockings.

**AUTENRIETH WM., 105 Lincoln Inn Court, 519 Main  
Holmes Isaac 426 Elm**

### Elbows for Spouts.

**DIECKMANN THE FERDINAND CO., 1180 and 1184 Harrison Av.; 'Phone West 940**

## MIMEOGRAPH WORK

Done by Experts on Short Notice.  
THE BEST IN TOWN.

## A. R. CAMPBELL

'Phone Main 1606. 31 E. Fourth St.

### Election Equipment Manufs.

Gohen Folding Election Booth Co 408 Lyric Theater Bldg

### Electric Batteries.

Rock Island Battery Co (The) 4634 Spring Grove Av

### Electric and Combination Fixtures.

## DAVIDSON J. W. & CO.,

629 Main; Telephone Canal 3111

**MOORMANN & OTTEN, 611 and 613 Main; 'Phone Canal 1784**

## YOUNG C. J. & SON,

320 W. 4th; 'Phone Main 2574

### Electric Dynamos.

**JANTZ & LEIST ELECTRIC CO., s.e.c. York and Western Av.; Telephone West 2640**

## The City Directory

is used daily by thousands of citizens and strangers, and it is only ordinary prudence that your business be fully represented in it.

### Electric Elevators.

**CURRAN JAMES H. ELEVATOR CO., 114 and 116 W. 2d; 'Phone Main 708. See Page 2224**

**REEDY THE H. J. COMPANY, 11 to 15 W. 2d; Telephone Main 808**

**WARNER ELEVATOR MANUFACTURING CO. (THE), Spring Grove Av., Valley and Alfred sts. See Page 2223**

### Electric Elevator Repairers.

Reno-Kaetker Electric Co 610 to 616 Baymiller

### Electric Fans.

**GENERAL ELECTRIC COMPANY, 10th floor Provident Bank Bldg; Telephone Private Branch Exchange Canal 4006**

## LOUIS TRAUB, EXPERT ACCOUNTANT AND SYSTEMATIZER,

408 BELL BLOCK. Phone Canal 4297.

# STEWART IRON FENCE

**35c** PER FOOT and UP.  
OVER 500 DESIGNS.  
PHONE SOUTH 799.

The Stewart Iron Works Co., Cincinnati,  
"The World's Greatest Iron Fence Works."

Manufacturers, Wholesalers, Retailers.

## G. J. YOUNG & SON

**GAS and ELECTRIC FIXTURES** Gas Stoves  
and Ranges

Gas Fitting and Natural Gas Appliances

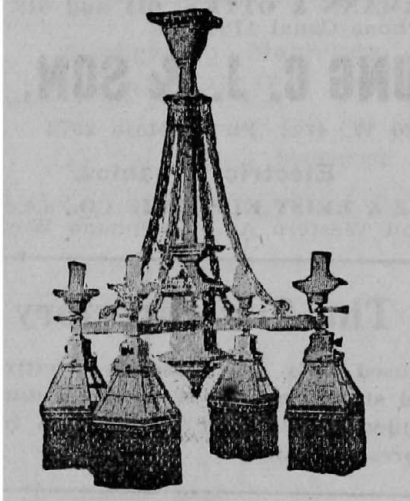

**320 WEST FOURTH AVENUE**  
West of Plum

Phone Main 2574 CINCINNATI, O.

E. J. ERTEL, MANAGER

### Electric Fixtures.

Burns R J 425 Main  
**CREAGHEAD ENGINEERING CO. (THE)**,  
340 and 342 Main; Telephone Main 4352

## DAVIDSON J. W. & CO.,

629 Main; Telephone Canal 3111

**THE SCHMITT SHOW CASE CO.**  
MANUFACTURERS OF

# ALL GLASS CASES

209 and 211 MAIN STREET.

Telephone Main 1173. CINCINNATI, O.

**DEVERE ELECTRIC CO. (THE)**,  
234 W. 4th; Telephones Main 2083 and  
3644

# DUTLE LIGHT CO.

234 E. 4th St.

'Phone Main 2810.

Dutle Light Co 234 E. 4th  
Handy Light Co 3d fl 121 Opera Pl

**LAVERCOMBE CO. (THE)**, Manufacture  
Special Designs Only, Nevada Bldg, 307  
and 309 E. 5th; 'Phone Main 4047

Modern Light Co (The) 16 E 7th  
Moormann & Otten 611 and 613 Main  
Nowotny John S 707 1st Nat Bk Bldg  
Pendleton J S & Co 640 Main

People's Gas Fixture Co sec 6th and Main  
Post-Glover Electric Co (The) 314 W 4th  
Riess Light & Fixture Co 415 Main

**YOUNG C. J. & SON**, 320 W. 4th; 'Phone  
Main 2574

### Electric Headlights.

**CARLISLE & FINCH CO. (THE)**, 229 and  
231 E. Clifton Av.; 'Phone Canal 2176

### Electric Heating and Cooking Devices, Flat Irons, &c.

**GENERAL ELECTRIC CO.**, 10th floor Provi-  
dent Bank Bldg; Telephone Private  
Branch Exchange Canal 4006

### Electric Lamps.

**CREAGHEAD ENGINEERING CO. (THE)**,  
340 and 342 Main; Telephone Main 4352

**GENERAL ELECTRIC COMPANY**, 10th  
floor Provident Bank Bldg; Telephone  
Private Branch Exchange Canal 4006

### Electric Light Apparatus.

**GENERAL ELECTRIC COMPANY**, 10th  
floor Provident Bank Bldg; Telephone  
Private Branch Exchange Canal 4006

### Electric Light Companies.

Union Gas & Electric Co (The) 301 W 4th

### Electric Light Machinery Builders.

**GENERAL ELECTRIC COMPANY**, 10th  
floor Provident Bank Bldg; Telephone  
Private Branch Exchange Canal 4006

**JANTZ & LEIST ELECTRIC CO.**, s.e.c. York  
and Western Av.; Telephone West 2640

**TRIUMPH ELECTRIC CO. (THE)**, Oakley;  
Telephone Private Branch Exchange  
Elm 1810 Connecting all Departments

### Electric Light Plants.

**FAIRBANKS, MORSE & CO.**, s.w.c. 8th and  
Main

**GENERAL ELECTRIC COMPANY**, 10th  
floor Provident Bank Bldg; Telephone  
Private Branch Exchange Canal 4006

### Electric Light Street Poles.

## Electric Railway Equipment Co.,

Cormany Av. and Township; 'Phone  
West 3873

**Electric Light Supplies.**

Beattie Electrical Co (The) 324 E 4th  
**CREAGHEAD ENGINEERING CO. (THE)**  
 340 and 342 Main; Telephone Main 4352  
**GENERAL ELECTRIC COMPANY, 10th**  
 floor Provident Bank Bldg; Telephone  
 Private Branch Exchange Canal 4006  
 Western Electric Co (The) n w c 3d and  
 Walnut

**Electric Light Wire Manufs.**

**DIAMOND RUBBER CO. (THE) OF NEW**  
**YORK**, Chas. W. Simpson, Manager;  
 Solid Tire and Insulated Wire Depart-  
 ment, 807 and 809 Race

**Electric Light Wire.**

Ansonia Electrical Co (The) of Ansonia  
 Conn 801 Traction Bldg  
**GENERAL ELECTRIC COMPANY, 10th**  
 floor Provident Bank Bldg; Telephone  
 Private Branch Exchange Canal 4006

**Electric Light Wiring.**

**DREW STANTON H., 540 Main; 'Phone**  
 Canal 3344  
**RICHTER ELECTRICAL CO., 334 W. 4th;**  
 Telephone Main 2313  
**WALDECK CONTRACTING CO. (THE), 75**  
 Blymyer Bldg; 'Phone Canal 3231

**Electric Lighting Machinery.**

**ALLIS-CHALMERS CO., District Sales**  
 Office, 1603 First National Bank Bldg;  
 'Phones Main 136 and Main 137  
**GENERAL ELECTRIC COMPANY, 10th**  
 floor Provident Bank Bldg; Telephone  
 Private Branch Exchange Canal 4006

**Electric Mine Haulage Supplies.**

**Electric Railway Equipment Co.,**  
 Cormany Av. and Township; 'Phone  
 West 3878

**Electric Motor Manufs.**

**RENO-KAETKER ELECTRIC CO., Motor**  
 Manufacturers and Motor Repairers, 610  
 to 616 Baymiller; 'Phone West 1822

**Electric Motors.**

**ALLIS-CHALMERS CO., District Sales**  
 Office, 1603 First National Bank Bldg;  
 'Phones Main 136 and Main 137  
 Beattie Electrical Co (The) 324 E 4th  
**CREAGHEAD ENGINEERING CO. (THE),**  
 340 and 342 Main; Telephone Main 4352

**Fairbanks, Morse & Co.,**

Alternating and Direct Current,  
 s.w.c. 8th and Main; 'Phones Canal  
 3760 and 3761.

**GENERAL ELECTRIC COMPANY, 10th**  
 floor Provident Bank Bldg; Telephone  
 Private Branch Exchange Canal 4006  
**JANTZ & LEIST ELECTRIC CO., s.e.c. York**  
 and Western Av.; Telephone West 2640

**SWING ELECTRIC CO. (THE),**  
 327 E. 6th; 'Phone Canal 3238

**TRIUMPH ELECTRIC CO. (THE), Oakley;**  
 Telephone Private Branch Exchange  
 Elm 1810 Connecting All Departments  
**WARNER ELEVATOR MANUFACTURING**  
**CO. (THE), Spring Grove Av., Alfred**  
 and Valley sts. See Page 2223

**Electric Motors and Dynamos.**

**BUCKEYE EQUIPMENT CO., 75 and 77**  
 Elm; 'Phone Main 3197

**When You Want a Bookkeeper**

Beginner, Experienced or Expert  
 Telephone Main 1606.

**Campbell Commercial School**

A. R. CAMPBELL, Prin. 31 E. Fourth St.

**Electric Novelties Manufs.**

**CARLISLE & FINCH CO. (THE), 229 and**  
 231 E. Clifton Av.; 'Phone Canal 2176

**Electric Railways.**

**CREAGHEAD ENGINEERING CO. (THE),**  
 340 and 342 Main; Telephone Main 4352

**Electric Railway Apparatus.**

**GENERAL ELECTRIC COMPANY, 10th**  
 floor Provident Bank Bldg; Telephone  
 Private Branch Exchange Canal 4006

**Electric Railway Contractors.**

**CREAGHEAD ENGINEERING CO. (THE),**  
 340 and 342 Main; Telephone Main 4352

**Electric Railway Supplies.**

**CREAGHEAD ENGINEERING CO. (THE),**  
 340 and 342 Main; Telephone Main 4352  
**ELECTRIC RAILWAY EQUIPMENT CO.,**  
 Cormany Av. and Township; 'Phone  
 West 3878  
**GENERAL ELECTRIC COMPANY, 10th**  
 floor Provident Bank Bldg; Telephone  
 Private Branch Exchange Canal 4006

**Electric Repairs.**

**BUCKEYE EQUIPMENT CO., 75 and 77**  
 Elm; 'Phone Main 3197  
**CINCINNATI ELECTRICAL REPAIR CO.,**  
 Our Specialty: Rewinding Armatures;  
 Refilling Commutators, 117 E. 7th;  
 'Phone Canal 168

**The Roberts Electrical Repair Co.**  
**ELECTRICAL REPAIRS.**

COMMUTATORS REFILLED.  
 ARMATURES REWOUND.

1820 WESTERN AVE., COR. HULBERT.  
 'Phone West 1127.

**G. W. SULLIVAN & CO.,**  
**ELECTRICAL**  
**REPAIRS**

118 OPERA PLACE. Phone Canal 3608.

Sullivan G W & Co 118 Opera Pl

**Ohio Bldg. & Const. Co.**

PHONE CANAL 3732

**BUILDERS & GENERAL CONTRACTORS**

610 Second National Bank Building.



QUALITY

**Novelties  
in Metal**



**MANUFACTURERS**

TELEPHONE MAIN 184

AND PRICE

**Electric Search Light Manufs.**

**CARLISLE & FINCH CO. (THE)**, 229 and 231 E. Clifton Av.; 'Phone Canal 2176

**Electric Sign Manufs.****FEDERAL SIGN SYSTEM,**

(Electric) Electric Signs for Rent, 37 E. 3d; 'Phone Main 1810

**NOVELTY SIGN CO.,**

118-120 W. 2d; 'Phone Main 381

**Electric Signs.**

**CUSACK THOMAS COMPANY**, s. w. c. 5th and Sycamore; Telephone Main 2734

**Electric Supplies.**

American Electrical Works of Phillipsdale R I 207 Traction Bldg

Crouse-Hinds Co rm 610, 18 E 4th

**DEVERE ELECTRIC CO. (THE)**, 234 W. 4th; Telephones Main 2083 and 3644

**GENERAL ELECTRIC COMPANY**, 10th floor Provident Bank Bldg; Telephone Private Branch Exchange Canal 4006

Herschede Thos 1101 Prov Bk Bldg

Johnson-Kennedy Electric Co (The) 244 E 5th

Jones E L 3d fl 141 E 4th

Lawrence The F D Electric Co 219 W 4th

Overberg H & Co 1023 Freeman Av

Post-Glover Electric Co (The) 314 W 4th

United Sales Co (The) rm 63, 439 Race

Universal Supply Co 2164 Central Av

Wagner Electric Mfg Co (The) of St Louis 1620 1st Nat Bk Bldg

Weaver Electric Co 225 E 4th

**Electric Therapeutics Manufs.**

Electro Therapeutic Mfg Co (The) flat 2, 11 W 5th

**Electric Tools.**

Smith Electric Tool Co (The) 4th fl 120 E 6th

**Electrical Apparatus.**

**ALLIS-CHALMERS CO., District Sales Office**, 1603 First National Bank Bldg; 'Phones Main 136 and Main 137

Beresford Electric Co 301 Main

**CLUTHE G. CO., Makers and Patentees of the Electric Barrel Head Planer**, 28 E. Court; Telephone Canal 997

Davis Electric Co (The) of Parkersburg W Va 1101 2d Nat Bk Bldg

**THE SCHMITT SHOW CASE CO.**

Successors to { Schmitt & Co., . . . . Est. 1883.  
Schmitt, Wiegel & Co., " 1876.  
L. Wiegel & Co., " 1867.  
Schmitt & Bro., " 1851.

**SHOW CASES & STORE FIXTURES**

209 and 211 MAIN STREET.

Telephone Main 1173.

Devere Electric Co (The) 234 W 4th  
Federal Electric Co 37 E 3d

**FORT WAYNE ELECTRIC WORKS**, 1125 Union Trust Bldg; 'Phone Main 2448

**GENERAL ELECTRIC COMPANY**, 10th floor Provident Bank Bldg; Telephone Private Branch Exchange Canal 4006

Johns-Manville H W Co 505 Prov Bk Bldg  
Reno-Kaetker Electric Co 610 to 616 Baymiller

Stewart John A Electric Co 703 1st Nat Bk Bldg

**TRIUMPH ELECTRIC CO. (THE)**, Oakley; Telephone Private Branch Exchange Elm 1810 Connecting all Departments; Cincinnati Office, Room 503 Fourth National Bank Bldg

United Sales Co (The) rm 63, 439 Race

**UNITED STATES ELECTRICAL TOOL CO. (THE)**, 6th st. and Mt. Hope Av.; 'Phone West 708

**Electrical Contractors.**

Aull Chas A 1127 Carson Av

Backscheider Frank J 2028 Western Av

Batsche Harry T 1117 Myrtle Av

Beattie Electrical Co (The) 324 E 4th

Becker Al & Son 8 W 6th

**BELTZHOVER ELECTRIC CO.,**

610 and 612 Sycamore; Telephone Canal 736

**BERESFORD ELECTRIC CO., n.w.c. 3d and Main**; 'Phone Main 2268

Cincinnati Electrical Repair Co 117 E 7th

**DEVERE ELECTRIC CO. (THE)**, 234 W. 4th; Telephones Main 2083 and 3644

**DREW STANTON H., 540 Main**; 'Phone Canal 3344

Eibel Clem P 3116 Paxton Av

Glowicki The Alex Electric Co 223 Walnut

Hasselberger John P 10 W 3d

Herschede Thos 1101 Prov Bk Bldg

Huber Otto & Co 303 Main

Jones A L 238 E 5th

Joule Electric Co 227 W 9th

Kelley Electric Co 427 Elm

Ohio Electric Co 1547 Cutter

Queen City Electric Co 223 E 4th

Raymond J F & Co rm 1, 640 Main

Reuter W G 25 E 6th

**RICHTER ELECTRICAL CO., 334 W. 4th**; 'Phone Main 2313

Riess Light & Fixture Co 415 Main

Rugg Electric Co rm 607, 123 E 6th

**SARRAN ELECTRIC CO., Rooms 40 and 41** Pickering Bldg, s. e. c. 5th and Main; 'Phone Main 2968

Scanlan Electric Co 1421 Main

Schulman A S 41 Perin Bldg

Schuster Electric Co 2169 McLean Av

Spellman E C 232 E 6th

Sullivan G W & Co 118 Opera Pl

Thomas Chas A 439 Purcell Av

Waldeck Contracting Co (The) rm 75, 514 Main

Wohlfrom Jos 1007 Marshall Av

Wolf Electric Co 132 E 3d

Woodberry Chas C 414 W 4th

Wottitz Aaron 1428 Freeman Av

**Electrical Engineers.**

**BALDWIN BERT L. & CO., 72 to 75 Perin Bldg**

**CREAGHEAD ENGINEERING CO. (THE)**, 340 and 342 Main; Telephone Main 4352

Duwellius A L rm 35, 206 E 5th

Hornung Geo & Son, Johnston Bldg

**HUGHES B. S.,**

1014 Commercial Tribune Bldg; 'Phone Canal 2992

Reliance Engineering Co (The) rm 311, 18 E 4th

Weissleder L H 2317 Nelson Av

**Electrical Machinery.**

**ALLIS-CHALMERS CO., District Sales**  
Office, 1603 First National Bank Bldg;  
'Phones Main 136 and Main 137

Buckeye Equipment Co 75 Elm

Craghead Engineering Co (The) 340 Main

Fort Wayne Electric Works 1125 Union  
Trust Bldg

**GENERAL ELECTRIC COMPANY, 10th**  
floor Provident Bank Bldg; Telephone  
Private Branch Exchange Canal 4006

Herschede Thos 1101 Prov Bk Bldg

Norton Machinery Co (The) 610 Baymiller

Reno-Kaetker Electric Co 610 Baymiller

Sprague Electric Co of N Y rm 36 n e c 5th  
and Main

Stewart John A Electric Co 703 1st Nat Bk  
Bldg

Stewart The Paul Co 1419 1st Nat Bk Bldg

Swing Electric Co (The) 327 E 6th

**TRIUMPH ELECTRIC CO. (THE), Oakley;**  
Telephone Private Branch Exchange  
Elm 1810 Connecting all Departments

**WAGNER ELECTRIC MANUFACTURING**  
**CO., Dean Emerson, District Manager,**  
1620 1st Nat Bk Bldg; 'Phone Main 198

**WESTINGHOUSE ELECTRIC & MANUFACTURING**  
**CO., 1104 to 1107 Traction Bldg**

**Electrical Machine Repairers.**

**BERESFORD ELECTRIC CO., n.w.c. 3d and**  
Main; 'Phone Main 2268

**Electrical Machinery Repairs.**

Buckeye Equipment Co 75 Elm

**Electrical Machinery Repairers.**

**CINCINNATI ELECTRICAL REPAIR CO.,**  
Our Specialty: Rewinding Armatures;  
Refilling Commutators, 117 E. 7th;  
'Phone Canal 168

**RENO-KAETKER ELECTRIC CO., 610 to**  
616 Baymiller; 'Phone West 1822

Sullivan G W & Co 118 Opera Pl

**Electrical Porcelain Specialties.**

Crouse-Hinds Co rm 610, 18 E 4th

**Electrical Supplies, All Kinds.**

**LAWRENCE THE F. D. ELECTRIC CO., 219**  
W. 4th; Telephone Main 4435. ☞ See  
Page 2222

**Electrical Tools.**

**UNITED STATES ELECTRICAL TOOL CO.**  
**(THE), Portable Drills and Grinders.**  
6th st. and Mt. Hope Av.; 'Phone West  
708

**Electricians.**

Artrup Theo 324 Plum

Cheviot Gas & Electric Co 3237 Harrison Av

Chureher Electric & Mfg Co (The) 130 Opera  
Pl

Cincinnati Electrical Wiring Co 1311 Linn

Dreidame Chas 2532 Vine

Drew Stanton H 540 Main

Enghaus Edgar E 935 Harris Av

Fenstermacher Louis 3164 Reading Rd

Fisher Robt W 1038 Freeman Av

**GROSSHEIM BROS., Electricians; Fans and**  
Motors Installed and Repaired, s. e. c.  
13th and Jackson; 'Phone Canal 1635—L

Jones, A L 236 E 5th

Keefer Walter R 2418 Gilbert Av

Klinge Wm & Son 2413 Gilbert Av

Krone Electric Co 413 W 9th

Joule Electric Co 227 W 9th

McGregor Benj 115 E 7th

McIlvain Louis J 315 E 3d

Mack Electric Co 604 John

Mayhew Francis A 2826 Vine

Merkhofer Jacob 101 E University Av

Ohio Electric Co 1547 Cutter

Rettich Frank D 427 Main

Reuter Wm G 25 E 6th

Richter Electrical Co 334 W 4th

Riess Light & Fixture Co 415 Main

Ritter Wm F 55 Main

**A SHORTHAND COURSE**

Is a Practical Education to Make Young  
Men and Women Self-Sustaining.

**Campbell Commercial School**

**A. R. CAMPBELL, Prin. 31 E. Fourth St.**

Roberts Electrical Repair Co 1820 Western  
Av

Rugg Electric Co rm 607, 123 E 6th

Schopper F D rm 31, 512 Race

Spellman E C 232 E 6th

**STENGER E. H., 1355 Main, s.w.c. Allison;**  
Telephone Canal 1282—L

Stenger Ferd 905 Vine

Stephens Robt H 28 W 9th

Stewart John A Electric Co 703 1st Nat  
Bk Bldg

Strubbe Louis W rm 908, 528 Walnut

Sullivan G W & Co 118 Opera Pl

Volkert Geo 2002 Kinney Av

Wolff Machinery Co 609 Eden Park Entrance

**Electro Platers.**

Hukon Manufacturing Co 36 E Court

Kinsley J R 115 E 6th

Practical Plating Works rm 34, 120 Opera  
Place

Schreiber The L & Sons Co 431 E 8th

**Electro Platers' Supplies.**

**BUCHANAN THE THOS. COMPANY, 216**  
and 218 Elm; Telephone Main 525

**Electrotypers.****BARNES-CROSBY CO.,**

19-21-23 Opera Place; 'Phone Canal 371

Campbell & Blum Co 132 Opera Place ☞ See  
Page 2222

**MCDONALD PRINTING CO. (THE), 111 to**  
117 Opera Place; Telephone Canal 3439

National Electrotype Foundry Com Trib Bldg

**RAPID ELECTROTYPE CO. (THE), Adver-**  
tisers' Block, s. s. Canal bet. Race and  
Elm

*The A. W. Weisbrock Co*

526 and 528 Walnut

Western Methodist Book Concern 222 W 4th

**Elevator Builders.****BRIGHTON ELEVATOR WORKS,**

1233 Harrison Av.; 'Phone West 1828.  
☞ See Page 2225

Cincinnati Elevator Works 216 W 2d. ☞ See  
Page 2225

**CURRAN JAMES H. ELEVATOR CO., 114**  
and 116 W. 2d; 'Phone Main 708. ☞ See  
Page 2224

**ELEVATOR EQUIPMENT & REPAIR CO.,**  
236 and 238 Broadway; 'Phone Canal  
3663

**LOUIS TRAUB,****EXPERT ACCOUNTANT****SHORTHAND REPORTER**

408 BELL BLOCK. 'Phone Canal 4297.

# STEWART IRON FENCE

Adds to the value of your property. It's a permanent investment and money well spent.  
'PHONE SOUTH 799.

The Stewart Iron Works Co., Cincinnati,  
"The World's Greatest Iron Fence Works."

### Elevator Builders—Continued.

Hain Frank M 1017 Plum  
Heinzerling Conrad 1233 Harrison Av.  
☞ See Page 2225

Miller L J 1233 Harrison Av

## NATIONAL ELEVATOR CO.

(THE), 124 Opera Place; 'Phone Canal 923

## OTIS ELEVATOR COMPANY,

Incorporated Under the Laws of Illinois; J. J. Cox, Selling Agent, 1014 Mercantile Library Bldg; Telephone Main 3404

Quigley M J 216 W 2d

## REEDY THE H. J. COMPANY,

11 to 15 W. 2d; Telephone Main 808

Troup E K 323 E 3d  
WARNER ELEVATOR MANUFACTURING CO. (THE), Spring Grove Av., Alfred and Valley sts. ☞ See Page 2223  
Woolley D E 1513 Cutter

### Elevator Cabs and Enclosures.

BRINKMAN THE F. J. MANUFACTURING CO., 115 and 117 Corwine; 'Phone Canal 4416

Cincinnati Mfg Co (The) 1243 W 6th  
Schreiber The L & Sons Co 431 E 8th

### Elevator Hatch Covers.

CURRAN JAMES H. ELEVATOR CO., 114 and 116 W. 2d; 'Phone Main 708. ☞ See Page 2224

WARNER ELEVATOR MANUFACTURING CO. (THE), Spring Grove Av., Alfred and Valley sts. ☞ See Page 2223

### Elevator Inspectors.

Fidelity & Casualty Co of N Y rm 202, 104 W 4th

Hasford Jos rm 202, 104 W 4th

### Elevator Legging and Heads.

HONHORST THE JOS. CO., 1016, 1018 and 1020 W. 6th; 'Phone West 1895. ☞ See Page 2281

## LITTLEFORD BROS.,

453, 455 and 457 E. Pearl; Telephones Canal 3405 and 2430

**THE SCHMITT SHOW CASE CO.**  
MANUFACTURERS OF  
**SHOW CASES,**  
STORE, BANK and OFFICE FIXTURES.  
209 and 211 MAIN STREET.  
Telephone Main 1173. CINCINNATI, O.

# Electric Elevators

Manufactured by the Hundred.

The Users of our Elevators by their Expressions of Satisfaction do most of our selling.

We will be pleased to furnish Drawings, Specifications and Suggestions on preparation of Buildings for Elevators.

# The Warner Elevator Mfg. Co.

Established nearly half a Century.

CINCINNATI, O.

Telephone West 152. Private Branch Exchange to all Departments.

Night Repair Department,

Telephone West 1948—L.

New York Office, 2032 Park Row Building.  
Birmingham, Ala., 227 Woodward Building.

One of the largest Electric Elevator Manufacturers in the United States.

**Elevator Repairers.**

Reedy H F &amp; Co 43 Main

**Elevator Repairers and Supplies.****ELEVATOR EQUIPMENT & REPAIR CO.,**  
236-238 Broadway; 'Phone Canal 3663**Elevator Repairs and Supplies.****OTIS ELEVATOR COMPANY,**

Incorporated Under the Laws of Illinois; J. J. Cox, Selling Agent, 1014 Mercantile Library Bldg; Telephone Main 3404

**Elevator Safety Gate Manufs.**

Cincinnati Elevator Works, 216 W 2d. See Page 2225

**CURRAN JAMES H. ELEVATOR CO.,** 114 and 116 W. 2d; 'Phone Main 708. See Page 2224**ELEVATOR EQUIPMENT & REPAIR CO.,**  
236-238 Broadway; 'Phone Canal 3663  
Shields J H 233 Sycamore**WARNER ELEVATOR MANUFACTURING CO. (THE),** Spring Grove Av., Alfred and Valley Sts. See Page 2223**Elocution, Teachers of.**

Aldrich Laura I 3414 Burch Av

Alexander Ida n w c Northern Av and Wilson Av

**CINCINNATI SCHOOL OF EXPRESSION,**  
Miss Mannheim, Director, Lyric Theater Bldg; 'Phone Canal 4354. See Page 2279

Nephane Mrs U D flat 1, 651 E McMillan

Curtis Helen May 311 Broadway

Czerwinski Kathryn 3215 Daytona Av

Fearnley May A cor Leland Av and Portland Av

Godar Rose L 2367 Wheeler

Goldenburg School of Elocution, Music and Acting (The) 312 Odd Fellows' Temple

Haas Edna M 5105 Moore M

Hawkes Amy R 1524 Lincoln Av

Jordan S B 218 Rockdale Av

**Kahn School of Oratory and Dramatic Art**

(The) 514 Odd Fellows Temple

Keen Ella 1236 Franklin Av B H

Kruip Mary T 1115 Carney

Magly Alice M 2520 Woodburn Av

Mannheimer Jennie 510 Lyric Theater Bldg

Metropolitan College of Music, Elocution and Dramatic Art 104 E Auburn Av. See Page 2260

Meyrahl Eleanor 326 Milton

Moeller Elsadore 345 Erkenbrecher Av

Murphy Laura Lee rm 11, 141 E 4th

Neff Mary Shillito 104 E Auburn Av

Ohio Conservatory of Music, Elocution and Dramatic Art (The) s w c Race and Garfield Pl

Oppenheimer Jeannette Kling flat 14 Landon Court

Pinckney School of Elocution &amp; Dramatic Art 2133 Alpine Pl

Radcliffe J B jr 1047 Wesley Av

Riehle Fannie 38 W Mitchell Av

Ritchey Belle M 563 Evanswood Pl

Schuster School of Elocution &amp; Dramatic Art 1327 E McMillan

Shelley Bessie L 2212 Nelson Av

Sprigg M Louise 3027 Reading Rd

Stevens Lillian Allison rm 11, 141 E 4th

Strebel May 2276 Spring Grove Av

Thomas C Elsie 792 E McMillan

Walsh Madge G flat 34, 3362 Reading Rd

**Embalmers.**

Ackerman-Busch Co (The) n w c Linn and Clark

Degenhart A A 1706 Madison Rd

Dhonau Chas H 1608 Hoffner

Dunkmann Wm H &amp; Son 910 Clark

Edwards Wallace n w c 7th and Plum

Epply Chas M 2425 Gilbert Av

Finn The Jas H Co 942 W 8th

Gildehaus Henry 1511 Vine

Gilligan Jas J n w c 7th and Plum

**YOUNG MAN****Learn Bookkeeping and Modern Business Methods at the****Campbell Commercial School**

:o:

**A. R. CAMPBELL, Prin. 31 E. Fourth St.**

Gilligan John J 315 E 8th

Gnadinger Millie J flat 2, 211 W 9th

Habig Edward H 211 W 6th

Habig John B &amp; Son 211 W 6th

High Geo H 2439 Eastern Av and 2706 Was-

son Rd

Hodapp John 413 W Main C

Homer Theo s e c 13th and Walnut

Huth Jos 2547 Vine

Lake Ida B flat 4, 2274 Vine

Maertz F B &amp; Son 806 Plum

Meyer B &amp; H 816 Chateau Av and 3747 War-

saw Av

Meyer John A 204 W Canal

Meyer W L 119 W 12th

Moormann A H s e c 5th and Cutter. See Page 2295

Mullen Chester P 2519 Gilbert Av

Mullen Lillian 2519 Gilbert Av

Mulvihill T J 620 Sycamore

Pagels Fred &amp; Sons 821 W 8th. See Page 2286

Porter Wm M 520 W Court

Rabe Carl 2820 Vine

Radel The John J Co 656 State Av

Rebold Peter &amp; Sons 1614 Westwood Av

Schell Jos M 806 Plum

Schmidt Henry A 1711 Race

**SCHREIBER JOSEPH & SON, 1417 and 1419**

Main; Office, 1910 Race; Telephone Canal 1820. See Page 2295

Schroyer Wm O 3467 Leland Av

Siefke Wm G &amp; Sons n w c 8th and Linn

and 415 W Court

Smith Howard K 211 W 9th

Spaeth Fred s w c Spring Grove Av and Powers

Sullivan J J &amp; Co 421 Central Av and 2727

Erie Av H P

Thompson Jas H 1011 W 9th

Watkins W A Sons 3929 Eastern Av

Williamson Robt 1600 Walnut

Wiltsee Geo A 435 W 6th

Witt &amp; Cook 1541 Elm

Wormus Isidore 1233 Richmond

Wrassmann &amp; Barfknecht 1421 Main

Yungbluth J J &amp; Son 3558 Eastern Av

**Embalming College.**

Cincinnati College of Embalming (The) 701 W 6th

**Embalming Fluids.**

Clarke Fluid Co (The) 701 W 6th

**Embossers.****HELWIG WM. & CO.,** 12th floor Merchants

Bldg, n.w.c. 6th and College. See Page 2167

**MIAMI PAPER NOVELTY CO.,** 2409 and

2411 Colerain Av.; 'Phone West 367

**Embossers in Metal.****MURDOCK THE JAMES, JR., CO.,** 116 to

120 Opera Place

**Ohio Bldg. & Const. Co.****ALL KINDS OF CARPENTER WORK.**

PHONE CANAL 3732

**610 Second National Bank Building.**

**QUALITY**

**STENCILS  
and INKS**

*The James M. Muddock Co.*  
118 Opera Place CINCINNATI, O. U.S.A.

**MANUFACTURERS**

TELEPHONE MAIN 184

**PRICE**

**Embroideries.**

Backman Vienna G flat 5, 121 E Court  
Desmond Lace Store Co (The) s w c Race  
and Opera Pl  
Gross Julia 1208 Loudon Av  
Helmich Luella L 2339 Rohs  
Louis Henry & Co rm Q 607 Vine  
Niederman & Toal 20 W 7th  
Owen Hattie 2527 Gilbert Av  
Price Hill Emporium 3662 Warsaw Av  
Schmidt Carrie 716 Richmond  
Woman's Exchange (The) 113 W 4th  
Wunder Mrs E R 1668 Pullan Av

**Embroidering.**

**KOCH-HEILEMANN CO. (THE)**, Retail Department, 11 W. 7th; 'Phone Canal 2813; Factory, 415 to 419 Sycamore; 'Phone Main 3935  
**PROGRESS MANUFACTURING CO.**, 11th Floor, Textile Bldg. s.w.c. 4th and Elm; 'Phone Main 3455

**Embroidery Materials.**

**CUNNING THE M. J. CO.**, 14 and 16 E. 4th. *See* Page 2225  
Piper John S 123 W 9th  
Verges E & P 126 W 7th  
**WAGNER A.**, 607 Andrews Bldg. s.e.c. 5th and Race

**Embroidery Teachers.**

Graves Agnes 3111 Scioto  
Hunt Hazel 3350 Carthage Av  
Pancoast Blanche flat 5, 1503 Gorman  
Wessels Mrs Geo flat 6 n e c McMillan and Vine

**Emery Paper.**

Queen City Supply Co (The) s w c Pearl and Elm  
Wirthlin-Scallan Co (The) 331 W 3d

**Emery Wheels.**

**CARBORUNDUM COMPANY (THE)**, Charles R. Cox, Manager, 308-310 Main; Telephone Main 259; Works, Niagara Falls, N. Y.  
Chicago Wheel Co n e c 3d and Vine  
McGowan The John H Co 54 Central Av  
**MORRIS E. K. & CO.**, 317 W. 2d. *See* Page 2240

**Employment Agencies.**

Cincinnati Metal Trades Association 705 Elm  
Clark A T 317 Prov Bk Bldg  
Free Public Employment Office 902 Elm  
Haworth Employment Office 30 E 9th  
Hittenhouse John 111 W 9th

**THE SCHMITT SHOW CASE CO.**

MANUFACTURERS OF

**Bank, Office and Store Fixtures,**

209 and 211 MAIN STREET.

Telephone Main 1173.

CINCINNATI, O.

International Employment Bureau 3d fl 422 Race  
Masonic Employment Bureau of Hamilton County 143 W 5th  
Reliable Employment Agency 1124 Yale Av  
Rosenheim Sarah 537 W 8th  
Shoemakers' Employment Bureau 610 Sycamore

**The Star Employment Bureau Co**

(Incorporated.)

**Help Free to Employers.**

Palace Hotel Bldg., 2nd Floor,  
N. W. COR. SIXTH AND VINE.

'Phones Canal 538 and 539.

Star Employment Bureau Co (The) rm B 607 Vine

United Jewish Charities 730 Carlisle Av  
Y M C A Employment Bureau n w c 7th and Walnut

Employment Bureau (Office Assistants).

**LITTLEFORD SCHOOL**

Bookkeeping — Shorthand — Typewriting; B. Littleford, Principal; 11th floor, First National Bank Bldg, 4th and Walnut; Telephone Main 1802.

**Enameled Letters for Signs.**

(See White Letters for Window Signs.)

**Enameling Works.**

**LIMBERG FOUNDRY & ENAMELING WORKS (THE)**, n.w.c. Florence Av. and Symmes; Telephone North 2252

**Engine and Boiler Trimmings.****LUNKENHEIMER CO. (THE),**

Waverly Av. and Beekman st.; City Salesrooms, 221-223 E. 8th. *See* Pages 2180-2181

McGowan The John H Co 54 Central Av  
**POWELL THE WM. CO.**, 2521 to 2531 Spring Grove Av. *See* Pages 2182-2183

**Engine Builders.**

(See also Steam Engines.)

**ALLIS-CHALMERS CO.**, District Sales Office, 1603 First National Bank Bldg; 'Phones Main 136 and Main 137

**GREENWALD THE I. & E. CO.**, 720 to 738 E. Pearl. *See* Page 2252

**LANE & BODLEY CO. (THE)**, Paddock Road and Tennessee Av. (Ross Av.) Railroad Station, Bond Hill; Telephone Elm 173

**RANDLE MACHINERY CO. (THE)**, Powers st. and C.H.&D.R.R.; 'Phone Park 67

**Engine Builders.**

(Fire.)

**THE ARRENS  
— Fox — FIRE ENGINE CO.**

s.e.c. Alfred and Cook

Continental Fire Engine Co s e c Alfred and Cook

**Engine Foundations.**

**JEWELL JOHN A. & SON**, Builders of Brick and Concrete Engine Foundations, Beekman (Western Av.) and Hopple; 'Phone West 758

**Engine Lathes.****AMERICAN TOOL WORKS**

**CO. (THE)**, n.w.c. 6th and Eggleston Av.; Telephone Canal 2027; Purchasing Department 'Phone Canal 2159. ☞ See Page 2251

**BRADFORD MACHINE**

**TOOL CO. (THE)**, 657 to 671 Evans; 'Phone West 45.

**CHAMPION TOOL WORKS**

**CO. (THE)**, 2420-2424 Spring Grove Av.; 'Phone West 1770. ☞ See Page 2253

**GREAVES, KLUSMAN & CO.**, n.e.c. Cook and Alfred

**LODGE & SHIPLEY MACHINE**

**TOOL CO. (THE)**, 3055 to 3065 Colerain Av.; Telephone West 33

**MORRIS THE JOHN B. MACHINE**

**TOOL CO.**, Harriet, Court and Vogt sts.; 'Phone Private Branch Exchange West 4351

**SEBASTIAN LATHE CO. (THE)**, Works, 3d and Philadelphia, Covington, Ky.; P. O. Box 729, Cincinnati; Telephone South 327

**Engineers.**

(See Civil Engineers and Surveyors; also, Mechanical Engineers.)

**Engineers, Commercial.**

Koch R W 407 Bell Block

**Engineers, Constructing.****HOOPER HENRY N.,**

517 Provident Bank Bldg; Telephone Canal 1955

**MORRISON WM.**, 315 Fourth National Bank Bldg; Telephone Main 4446

Osborn Engineering Co of Cleveland 936 Marion Av

**Engineers, Consulting.**

Baldwin Ward rm 807, 528 Walnut

**CINCINNATI TESTING**

**BUREAU**, (Louis G. Robinson Laboratory) Strength and Quality of Material; Iron, Steel, Brass, Coal, Coke, Cement, Concrete, Harrison Bldg; 'Phone Main 3064

Dauch Heating & Ventilating Co (The) 214 Walnut

Dodge Mfg Co 128 W 3d

Duwellus A L rm 35, 206 E 5th

**FAHNESTOCK C. M.**, 817 Lyric Theater Bldg; 'Phone Canal 355

**FRANZ WALTER G.**, 1703 Union Trust Bldg; 'Phone Main 1263

Gwynn Gas Burner & Engineering Co of Pittsburgh Pa 1810 1st Nat Bk Bldg

Hill John W & Sons 508 1st Nat Bk Bldg

**When You Want a Stenographer**

Beginner, Experienced or Expert  
Telephone Main 1606.

**Campbell Commercial School**

A. R. CAMPBELL, Prin. 31 E. Fourth St.

**HOOPER HENRY N.,**

517 Provident Bank Bldg; Telephone Canal 1955

Hornung Geo & Son 612 Johnston Bldg

**HUGHES B. S.,**

1014 Commercial Tribune Bldg; 'Phone Canal 2992

**JULLIEN & SON,**

702 Lyric Theater Bldg; 'Phone Main 4815

McBreen Jas & Co 608 1st Nat Bk Bldg

**MAYER ROBT. S.**, 906 Gerke Bldg; 'Phone Canal 927. ☞ See Page 2191

Pittsburgh Testing Laboratory 211 Bell Block

**RELIANCE ENGINEERING CO.**

(THE), Mechanical and Electrical Engineers, 311-313 Fourth National Bank Bldg; 'Phone Main 5207

**SULLIVAN WALTER E.**, 906 Commercial Tribune Bldg

Wagner Henry 1402 Laidlaw Av

Wilson Chas A rm 708, 18 E 4th

**Engineers (Contracting).**

Dauch Heating & Ventilating Co (The) 214 Walnut

**KAPS-BREHM CO. (THE)**, Dayton, McLean Av. and Exeter; Private Branch Exchange West 3848

**Engineers (Inspecting and Metallurgical).**

Cincinnati Testing Bureau, Harrison Bldg

**Engineers' Supplies.**

Anchor Packing Co (The) of Phila rm 404, 111 E 4th

Boebinger Hardware Co (The) 315 E Pearl

**BRADFORD BELTING CO. (THE)**, n.w.c. Walnut and 2d

Cincinnati Gasket & Packing Co 1542 Plum

**LUNKENHEIMER CO. (THE),**

Waverly Av. and Beekman st.; City Salesrooms, 221-223 E. 8th. ☞ See Pages 2180-2181

**McGOWAN THE JOHN H. CO.**, 54, 56 and 58 Central Av

**MURDOCK MFG. & SUPPLY CO. (THE)**, Proprietors of American Brass Works, Temporary Location, 810-812 Broadway; Telephone Private Exchange Canal 3090

**LOUIS TRAUB,****EXPERT ACCOUNTANT  
AND SYSTEMATIZER,**

408 BELL BLOCK. Phone Canal 4297.

# STEWART IRON FENCE

Beautifies the Lawn and makes Home attractive. 500 Designs.

35c per Foot and Up.  
'PHONE SOUTH 799.

**The Stewart Iron Works Co., Cincinnati,**  
"The World's Greatest Iron Fence Works."

Engineers' Supplies—Continued.

## NUHRING CHAS. & BRO.,

907 Walnut; Telephone Canal 2243

Queen City Supply Co (The) s w c Pearl and Elm  
Robertson W F Steel & Iron Co. Elm below 2d

Schulthels Wm & Jos Co 1536 Plum  
THOMPSON WALTER M., 1425 Plum

### Engineers' and Surveyors' Instruments.

PFISTER HERM., Manufacturer of Surveying and Engineering Instruments; also, Architects' Levels, 230 W. 4th, b. Elm and Plum; 'Phone Main 2819. [See Page 2235

PRINCE L. M., Transits, Levels, Compasses, Chains, Tapes, Level Rods, Profile and Cross Section Papers, Drawing Instruments, &c., 108 W. 4th; Telephone Main 17

RANDOLPH THE T. F. CO., 232 E. 5th  
WAGNER FERD., Transits, Levels, Compasses and Surveying Supplies of all Kinds; Profile and Cross Section Papers, 27 Fountain Square; 'Phone Main 3091

### Engines.

JOHNSTON THE WM. T. CO., n.e.c. 3d and Vine

NORTON MACHINERY CO. (THE), 6th and Baymiller; 'Phones West 1108 and Valley 361—L

### Engines, Boilers and Machinery.

ERIE CITY IRON WORKS, 315 Fourth National Bank Bldg; Wm. Morrison, Manager; Telephone Main 4446

### Engines, Gas and Gasoline.

FAIRBANKS, MORSE & CO., s.w.c. 8th and Main; 'Phones Canal 3760 and 3761

WATKINS MOTOR CO. (THE), s.e.c. 6th and Baymiller; 'Phone West 169

### Engravers.

(By all Methods.)

CLEGG, GOESER, McFEE & CO., s.w.c. 4th and Walnut, top floor

*The A.W. Weisbrodt Co.*

526 and 528 Walnut

## THE SCHMITT SHOW CASE CO.

MANUFACTURERS OF

# ALL GLASS CASES

209 and 211 MAIN STREET.

Telephone Main 1173. CINCINNATI, O.

(General.)

EBBERT & RICHARDSON CO. (THE), Nevada Bldg, s.e.c. 5th and Sycamore; Telephone Main 161

FRIES ANTHONY J., 717 Sycamore; Telephone Canal 670. [See Page 2226

McDONALD PRINTING CO. (THE), 111 to 117 Opera Place; Telephone Canal 3439

MANNS THE F. C. H. CO., Commercial Tribune Bldg, entrance Government Place

STROBRIDGE LITHOGRAPHING CO. (THE), 108 to 118 W. Canal; Telephones Canal 2621

*The A.W. Weisbrodt Co.*

526 and 528 Walnut

(Half-tone.)

## BARNES-CROSBY CO.,

19-21-23 Opera Pl.; 'Phone Canal 371

## CENTRAL ENGRAVING CO.,

320 Main, 'Phone Canal 509

CLEGG, GOESER, McFEE & CO., s.w.c. 4th and Walnut, Top Floor

COLUMBIA ENGRAVING & PRINTING CO., 130 and 132 Opera Place; 'Phone Canal 3465

EBBERT & RICHARDSON CO. (THE), Nevada Bldg, s.e.c. 5th and Sycamore; Telephone Main 161

McDONALD PRINTING CO. (THE), 111 to 117 Opera Place; Telephone Canal 3439

ROMBACH & GROENE, 812 and 814 W. 4th. [See Page 2226

*The A.W. Weisbrodt Co.*

526 and 528 Walnut

(Lithograph.)

PROGRESS LITHOGRAPHING CO. (THE), 1029-1031 York; Telephone West 1886

(Photo.)

CLEGG, GOESER, McFEE & CO., s.w.c. 4th and Walnut, Top Floor

EBBERT & RICHARDSON CO. (THE), Nevada Bldg, s.e.c. 5th and Sycamore; Telephone Main 161

*The A.W. Weisbrodt Co.*

526 and 528 Walnut

(Steel and Copper Plate.)

KING CHAS. F. & CO., 421 Main; 'Phone Main 4630

(Wood.)

CLEGG, GOESER, McFEE & CO., s.w.c. 4th and Walnut, Top Floor

*The A.W. Weisbrodt Co.*

526 and 528 Walnut

### Engravers.

Alsfelder Engraving Co rm 64, 448 Main  
Bagley Thos K 132 Opera Pl

## BARNES-CROSBY CO.,

19-21-23 Opera Pl.; 'Phone Canal 371

Beck Albert 620 Main  
Black Augustus S 204 Post Square  
Black Geo N 136 W 9th  
Bohlender Ernest 152 E 4th  
Central Engraving Co 620 Main

Cincinnati Process Engraving Co (The) s s  
Canal b Race and Elm  
Clegg, Goesser, McFee & Co top fl 51 E 4th  
Cohen & Co 128 Opera Pl  
Columbia Engraving & Printing Co 130  
Opera Pl  
**EBBERT & RICHARDSON CO. (THE).**  
Nevada Bldg, s.e.c. 5th and Sycamore;  
Telephone Main 161  
Eichner & Hollmeyer rm 410, 104 W 4th  
Feicke & Lammers 5th fl 717 Sycamore  
Folger Lewis B rm 70, 439 Race  
Fries Anthony J 717 Sycamore  
Hartman Chas 204 Post Square  
Henderson Lithographing Co (The) Main Av  
Norwood  
Hennegan & Co 318 W Court  
Hensler, Albert 36 Temple Bar  
International Color Plate Co n e c Hoffner  
and Cherry  
Ireland Wm H 79 Perin Bldg  
Jones The Tom Engraving Co 8th fl 402 Pike  
Kilp Clarence G 95 Perin Bldg  
King Chas F & Co 421 Main  
Kline Photo Engraving Co 12 W 9th  
Knight & Co s e c 5th and Sycamore  
Koerkel Engraving Co 532 Howell Av  
Koernlein Edgar J 48 Perin Bldg  
Koplien Co (The) rm 42, 512 Race  
Krehbiel C J & Co s e c Broadway and Read-  
ing Rd  
McCord Wm A rm 63, 514 Main  
**McDONALD PRINTING CO. (THE).** 111 to  
117 Opera Place; Telephone Canal 3439  
Mack Harry rm 36, 512 Race  
Manns The F C H Co, Com Trib Bldg  
Mecklenborg & Gerhardt 6th fl 505 Elm  
Mendenhall C S 512 Race  
Meyer Engraving Co 88 Perin Bldg  
Miller & Hancock 1062 Central Av  
Modern Engraving Co (The) 5th fl 128  
E 8th  
Molloy Jas J rm 12, 41 E 4th  
Morgan Stationery Co (The) 218 E 4th  
Mueller C J W 3d fl Com Trib Bldg  
**MURDOCK THE JAMES, JR., CO.,** 116  
Opera Pl  
Neubauer Chas G 69 Perin Bldg  
Noell Frank 26 E 4th  
Nulsen Otto A C s e c 5th and Sycamore  
O'Connor Jas s e c 5th and Sycamore  
Partl Otto rm 29 s e c 6th and Vine  
Partridge & Willenborg Co (The) 319 Wal-  
nut  
Pounsford Stationery Co (The) 133 E 4th  
Queen City Engraving Co 7th fl 418 Elm  
Rombach & Groene 812 W 4th  
Ronsheim S & Co rm 22, 41 E 4th  
Runey Engraving Co 220 W Liberty  
Sampson Edwin J 121 E 5th  
Schob Paul 137 W 4th  
Schultz Printing Works (The) 527 Walnut  
Schwab Frank G 152 E 4th  
Smith Geo E 4th fl 141 E 4th  
Strobridge Lithographing Co (The) 108 W  
Canal  
Weisbrodt The H W Co rm 803, 528 Walnut  
Western Methodist Book Concern 222 W 4th  
Weston Frank E 152 E 4th  
Williams Jos A 130 W 9th

#### Engravers' Supplies.

Dom The G C Supply Co 125 E Pearl  
Photo-Engravers' Supply Co (The) 212 E 2d  
Purdy E H n s Cary Rd w of North Bend  
Rd Mt Airy

#### Entertainment Bureaus.

**CINCINNATI LYCEUM BUREAU,** 510 Lyric  
Theater Bldg; 'Phone Canal 4354.  
☞ See Page 2279  
Interstate Lecture Bureau Co 112 Odd Fel-  
lows' Temple

#### Envelope Manufacturers.

**CHATFIELD & WOODS CO. (THE),** s.e.c.  
3d and Plum  
Chicago Neostyle Envelope Co (The) 220 E  
4th

## Our Employment Department

Furnishes all the First-Class Business Houses  
with Bookkeepers, Stenographers  
and Clerical Help.

## Campbell Commercial School

A. R. CAMPBELL, Prin. 31 E. Fourth St.

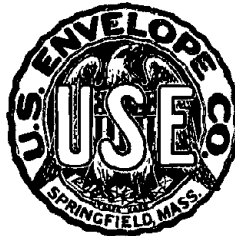

## CINCINNATI ENVELOPE CO.

DIVISION

904 to 910 BROADWAY

Cincinnati, O.

'Phone Canal 3483.

Cincinnati Envelope Co 904 Broadway  
Cupples Samuel Envelope Co rm 54, 514 Main  
United States Envelope Co Cincinnati Divi-  
sion 904 Broadway

## THE U. S. PAPER GOODS CO.

MANUFACTURERS OF

## Envelopes & Paper Bags

And Folding Boxes.

221-237 W. PEARL ST.

U S Paper Goods Co (The) 221 W Pearl

## Western Paper Goods Co.,

3d and Lock sts.; 'Phone Canal 2346

**WHITAKER PAPER CO. (THE),** 6th and  
Lock sts.; 'Phone Private Branch Ex-  
change to all Departments

#### Essences.

**FRIES ALEXANDER & BRO.,** 312, 314 and  
316 E. 2d. ☞ See Page 2229

#### Examiners of Titles.

Flanagan Thos L 3212 Mozart  
Hornberger Chas F rm 601, 123 E 6th and  
City Hall  
Guarantee Title & Trust Co (The) s e c Main  
and Court. ☞ See Page 2164  
VonSeggern Geo H 2 Bavaria Bldg

#### Excelsior Manufacturers.

Bode Henry 1655 Central Av  
Lounsbury G H & Sons 107 W 3d

## Ohio Bldg. & Const. Co.

PHONE CANAL 3732

## BUILDERS OF FINE HOMES.

610 Second National Bank Building



QUALITY

AND PRICE

**CHECKS  
BADGES**

*The James Murdock Jr. Co.*  
116 Opera Place CINCINNATI, O. U.S.A.

**MANUFACTURERS**  
TELEPHONE MAIN 184

Exhaust and Blow Pipes.

### KOCH EDWARD A. & CO.,

330 W. 8d; 'Phone Main 2193

**KRUSE WM. & CO., Blow Piping and Exhaust Heads, Cornice Work, Tin and Slate Roofing, 528 Wade; 'Phone West 1584—L. See Page 2206**

Queen City Exhaust & Blow Pipe Co 1732 Central Av

Exhaust and Blower Pipes.

**HONHORST THE JOS. CO., 1016, 1018 and 1020 W. 6th; 'Phone West 1895. See Page 2281**

### LITTLEFORD BROS.

453, 455 and 457 E. Pearl; Telephones Canal 3405 and 2430

Exhaust Heads (Cast Iron).

**GREEN W. C. SPECIALTY CO., 505 Bell Block; 'Phone Canal 3043**

Express Companies.

Adams Express Co ws Butler b Pearl and Front and 416 Main  
American Express Co 16 E 4th  
Canadian Express Co 414 Elm  
Canadian Express Co 16 E 4th  
Cincinnati, Georgetown & Portsmouth Ry Express Co 405 Sycamore  
Dominion Express Co 341 Main  
Dominion Express Co 210 E 4th  
Globe Express Co 341 Main  
Great Northern Express Co 16 E 4th  
Great Northern Express Co 416 Main  
National Express Co 16 E 4th  
Northern Express Co 210 E 4th  
Northern Pacific Express Co 16 E 4th  
Pacific Express Co (The) 341 Main  
Southern Express Co 416 Main  
United States Express Co 210 E 4th  
Wells Fargo & Co Express 414 Elm  
Western Express Co 210 E 4th

Express Delivery Companies.

Adler Wm H 4436 Winton Rd  
Ahlrs & Hanson 1012 Walnut  
Alfers Jos 1618 Sycamore  
Anson Chas 208 E 8th and 952 E McMillan  
Bartholomew Edward s w c Clark and Mound  
Beck Jacob 1717 Townsend  
Behrens John D 3045 Woodburn Av

### THE SCHMITT SHOW CASE CO.

Successors to { Schmitt & Co., . . . Est. 1883.  
Schmitt, Wiegel & Co., " 1876.  
L. Wiegel & Co., " 1867.  
Schmitt & Bro., " 1851.

### SHOW CASES & STORE FIXTURES

209 and 211 MAIN STREET.  
Telephone Main 1173.

Benzinger Geo 157 Warner  
Biermann Fred jr 208 E 8th  
Biltz Geo A 24 W Court  
Blank Chas E 208 E 8th  
Bley Geo 2827 McMicken Av  
Bracker Henry jr n e c 3d and Vine  
Brady Geo W 131 Opera Pl  
Bruns Frank 908 Laurel  
Bryant Robt 223 Mill  
Bryers Archte 603 John  
Buckley Edward G 435 Main  
Burbrink Frank 1051 Linn  
Burbrink Henry jr 1024 Cutter  
Burger Fred 435 Main  
Busching Geo B 1819 Highland Av  
Busemeyer Henry H 1618 Hewitt Av  
Bush Geo 2321 Florence Av  
Callahan Jas 556 Pierson  
**CINCINNATI & SUBURBAN EXPRESS CO. (THE), 126 E. Court; Telephones Canal 1926 and 1927**  
Clark John 2139 McLean Av. See Page 2291  
Clare B S 208 E 8th  
Cole Chas H sr 1165 Gilbert Av  
Coleman Bros 757 Keenan Av W P  
Colman Chas C 1581 Providence  
Colson Taylor 1202 Gest  
Crummel Scott 1091 Gilbert Av  
Daly Garrett W 206 E 6th  
Dilg Henry 1621 Harrison Av  
Dirkes John 435 Main  
**DIXON W. J., Proprietor Walnut Hills and City Express, 2379 Kemper Lane; 'Phone North 864 and 435 Main; 'Phone Main 82**

Doll August 208 E 8th  
Doppes J B 3901 Edgewood Av  
Duering T jr 435 Main  
Eagle J Frank 210 15th  
Evans Earl C 1008 Central Av  
Ewing Chas 435 Main  
Faeth Adam 840 York  
Ferris Jos J 1424 Baymiller  
Fischer O H 435 Main and 3018 Burnet Av

### FLYNN M. J.,

Successor to Flynn & Seiwert, Cummins-ville, Brighton, Camp Washington, Winton Place and Cincinnati Express, Office, 1696 and 1698 Hoffner st.; 'Phone Park 939; City Office, The Independent Suburban Expresses, 208 E. 8th; 'Phones Canal 2796 and 2797; Transfers to All Suburbs and Depots; Four Trips Daily

Fox M E & Son 2796 Observatory Av and 435 Main

Fries Louis 410 Dayton  
Fries Theo 1954 Queen City Av  
Goodall Walter 1029 Broadway  
Grimmer Jacob 1563 Jones  
Guenther Felix 3004 Beekman  
Hamilton J W 404 Sycamore  
Hamlin Abraham H 620 John  
Hankey Louis s w c Clark and Mound  
Harris Geo 117 E 8th  
Hartling John rear 1517 Dudley  
Harvey Jacob 208 E 8th  
Heher Frank 208 E 8th  
Heile Bros 208 E 8th  
Heisel Jackson 524 Elm  
Henke John H 208 E 8th  
Hermeling John T 1208 Baymiller  
Highhouse Frank 435 Main  
Hodge R J 2410 Gilbert Av  
Huber Jacob 4512 Glenway Av

### HUGHES PETER EXPRESS,

Wagons to Covington and Newport, 204 E. 6th; Telephones Canal 4577 and 4578; Residence Telephone South 101—X. See Page 2291

Husman Bros 435 Main  
Jennings John P 132 E 3d and 206 W 2d  
Jungclas Daniel J 942 Betts  
Kathmann Herman 1852 Knox  
Kelley Michael D 824 Hopkins  
Kennedy Aaron L 208 E 8th  
Klein Jacob W 435 Main

Klein Jacob W 221 W 3d C  
 Koerner Christ G rear 806 Armory Av  
 Kromer John 2131 Barnard  
 Kunnen Henry 1247 Richmond  
 Lambert John J 40 E 3d  
 Lewis Albert 35 Sweeney e of Cutter  
 Little Robt 106 W 4th  
 Lofland John A 208 E 8th and 885 Glenwood Av

McHugh's Express 220 W 3d  
 McLean Wm R 1038 Flint  
 McVay Harry 427 Lawrence  
 Mason Penix M 1007 Mound.  
 Melching Gus 435 Main  
 Merchants Express Co 1199 Gilbert Av  
 Meyer Geo & Son flat 1, 259 W McMicken Av  
 Mobberly J & Son 208 E 8th and 47 Main S P

Moore R H 528 Culvert  
 Muehlman Jacob 416 Bank  
 Nagel John 5 Bavaria Bldg  
 Nemann Edward J 435 Main  
 Nerlinger John 215 Findlay  
 Neuer Geo H 435 Main and 2404 Fairview Av  
 New Independent Suburban Expresses 208 E 8th

Niehaus Bernard A 1620 Hughes  
 Norwood Transfer Co 208 E 8th and 633 Plum

Ordling August 435 Main  
 Oster Albert 1820 Logan  
 Owen John 435 Main  
 Pfau Chas 208 E 8th  
 Firman Henry 956 Martin  
 Potts John A 435 Main and 1864 Josephine  
 Prasse Geo H 3112 Scioto  
 Prior Jos H 208 E 8th and 23 W Corry  
 Quarto Nicholas 210 W Court  
 Ralstin Thos 435 Main  
 Reidy Wm n e c Vine and Pearl and 1410 Mansfield

Reilly Frank J 206 E 6th and rear 1343 Pendleton

Renner Albert 4217 Langland  
 Reynolds Express Co 514 N Jackson C  
 Richter Herman P 208 E 8th  
 Salmon Theo 4166 Hamilton Av  
 Sandmann Jos H 435 Main and 2420 Gilbert Av

Schaefer Raymond J 1530 Freeman Av  
 Scheffel August F s e c 6th and Elm and 1553 Lingo

Schiele Fred 1514 Dudley  
 Schipper's Express and Drayage, 436 Central Av.  See Page 2292

Schneider Chas W 4267 Williamson Pl  
 Schoenling Jacob 1045 Linn  
 Schoettmer J Henry 1536 Race  
 Schorr Louis 701 Clinton  
 Schroeder Bros 208 E 8th  
 Schulz Jos 2862 Henshaw Av  
 Scott Frank W 1115 Chapel  
 Scroggins Louis W 532 Elm  
 Seal Matthew D 302 E 3d  
 Selzer Solomon 1013 Cutter

Sickmann Chas B 228 Broadway  
 Smith Chas H 523 W Court  
 Smith Edwin C 1340 E 3d  
 Smith Henry 1508 Providence  
 Sneed S T 310 George

Starling Thos n e c 6th and Smith  
 Stephens Geo 1545 Jones  
 Strickler Chas 1950 Central Av

Stueve John B & Son 842 W 6th  
 Suburban Delivery Co 126 E Court  
 Suburban Expresses 435 Main  
 Swegle Wm I 435 Main and 527 Union

Telford & Kohl 435 Main  
 Thomas L H 435 Main  
 Thompson Henry 435 Main

Thrasher N W 435 Main  
 Tieman Louis B 208 E 8th  
 Trapp Louis 208 E 8th

Veith Jacob 435 Main  
 Vitt Bros 435 Main  
 Walnut Hills Cab Co 2519 Gilbert Av

Walnut Hills & City Express 2379 Kemper Lane and 435 Main  
 Walnut Hills Express 435 Main and 2420 Gilbert Av

Weas Benj 522 Elm and 430 Betts  
 White John 428 John

## BE INDEPENDENT LEARN BOOKKEEPING Campbell Commercial School

A. R. CAMPBELL, Prin. 31 E. Fourth St.

Williams John 3038 Cohoon  
 Wulforth W Edward 2876 Sidney Av  
 Wurtz Fred 1220 Dayton  
 Wurtz John 1220 Dayton  
 Zech Chas 3748 Spring Grove Av  
 Zelau Wm H 3606 Colerain Av  
 Zembrott John 435 Main  
**ZIEGLER'S CUMMINSVILLE & CINCINNATI EXPRESS**, 3733 and 3735 Colerain Av.; 'Phone Park 436; and 507 Central Av

### Extension Shoe Manufs.

Improved Extension Shoe Co (The) 821 Sycamore

### Extracts, Wood.

Oak Extract Co (The) Kenner, McLean Av, Dalton Av and Florence

### Facial Massage.

LA MONT MME. LILLIAN, 23 E. 7th; Ladies Exclusively; 'Phone Canal 994.  See Page 2219

### Facing Mills.

(See Foundry Facings.)

### Factory and Mill Supplies.

**BOEBINGER HARDWARE CO. (THE)**, 315 E. Pearl; 'Phones Main 823 and 824

**BRADFORD BELTING CO. (THE)**, n.w.c. Walnut and 2d

Bremfoerder Hardware & Iron Co (The) 2111 Central Av

**CINCINNATI SUPPLY CO. (THE)**, Contractors' Equipment, Factory Supplies, &c.; 1007 Walnut, near Court; 'Phone Canal 728

**DEVOU THE V. N. SUPPLY CO., Hardware**, Machinists' Supplies and Tools, 506 and 508 Central Av.; Telephones Canal 3549 and 3550

**DOERMANN-ROEHRER CO. (THE)**, 325 E. 3d; 'Phones Main 2429 and 2430

**GENERAL SUPPLY I. S. & R. CO.**, 226 E. 4th; 'Phone Main 1230

**JOHNSTON THE WM. T. CO.**, n.e.c. 3d and Vine

**KINSEY THE E. A. CO.**, 331, 333 and 335 W. 4th

**MCGOWAN THE JOHN H. CO.**, 54, 56 and 58 Central Av

**MORRIS E. K. & CO.**, 317 W. 2d.  See Page 2240

**PICKERING HARDWARE CO. (THE)**, 5th and Main

Queen City Supply Co (The) s w c Pearl and Elm

### SCHELLINGER HARDWARE CO.

(THE), n.e.c. 8th and Main; 'Phone Canal 2614

## LOUIS TRAUB, EXPERT ACCOUNTANT SHORTHAND REPORTER

408 BELL BLOCK. 'Phone Canal 4297.

# STEWART IRON FENCE

Is sold all over the WORLD.  
"The Recognized Standard."  
Over 500 Designs. 35c per Foot and Up.  
PHONE SOUTH 799.

The Stewart Iron Works Co., Cincinnati,  
"The World's Greatest Iron Fence Works."

Factory and Mill Supplies—Continued.

## UNION BRUSH & WIRE GOODS

MANUFACTURING CO. (THE), Machine and Mechanics' Brushes a Specialty, 1007 Walnut; 'Phone Canal 728

## VULCAN SUPPLY CO.,

120 and 122 Sycamore; 'Phone Main 1880. See Page 2186

Wirthin-Scallan Co (The) 331 W 3d

Family Ranges (Coal or Gas).

MILLER THE WM. RANGE & FURNACE CO., 125 and 127 E. 5th, opp. Post Office; 'Phone Main 1241. See Page 2274

### Fancy Goods.

(Wholesale)

(See also Notions, Wholesale.)

Hanke Bros 1128 Main  
Wald Lewis & Co 313 Race

### Fancy Goods.

(Retail.)

(See also Dry Goods and Notions.)

## ALMS & DOEPKE CO., THE,

Main, Canal, Hunt and Sycamore

Dawson F S 4918 Central Av M  
Friedman Louis 129 W Elder  
Gem (The) 523 Race  
HANKE BROS., 1126, 1128, 1130 and 1132 Main  
Knox S H & Co 28 W 5th and 1133 Main  
May Bros 8 W 4th  
Peerless (The) 8 W 4th  
Peterman Geo 4901 Central Av M  
Schiff Leon 1505 Central Av  
Siemer Fred & Co 138 W Court  
Wettengel E C 523 Race  
Woman's Exchange (The) 113 W 4th  
Woman's Exchange 4916 Central Av M

### Fans.

HENDERSON LITHOGRAPHING CO. (THE), Main Av., Norwood

UNITED STATES NOVELTY CO., "The Norwood Line," Norwood; 'Phone Elm 1400

**THE SCHMITT SHOW CASE CO.**  
MANUFACTURERS OF  
**SHOW CASES,**  
STORE, BANK and OFFICE FIXTURES.  
209 and 211 MAIN STREET,  
Telephone Main 1175. CINCINNATI, O.

### Fans and Blowers.

KIRK & BLUM, Contractors for Installation, York and Western Av.; 'Phone Canal 3600

### Fans, Ventilating.

JOHNSTON THE WM. T. CO., n.e.c. 3d and Vine

### Farm Tile.

CHRISPIN THE JAS. G. LIME & CEMENT CO., Office, 826 Ready (Cleveland); 'Phones Canal 14 and 1824; Branch, Norwood; 'Phone Elm 76; Branch, Shaw Av. and Wasson Road, Hyde Park; 'Phone East 985; Branch, Idlewild Junction; 'Phone Elm 75

### Feather Dusters.

QUEEN CITY FEATHER DUSTER CO. (THE), The P. R. Mitchell Co., Proprietors, n.w.c. Spring Grove Av. and Harrison Av.; Telephones West 3244 and 3245

### Feather Flowers.

Flach Antoinette 2526 Beekman

### Feather Renovators.

Angelo Franco Co (The) 817 Dayton  
Bewlay E & Co 2617 Hemlock  
Handel Chas E 654 Wayne  
Hau Anna 6 E 13th  
Holz Edith I 3574 Edwards Rd  
Jones Henry M 1134 Gest  
Loehmann Kate 1314 Broadway  
Monnig Anna M 1254 Manns Av  
Peal & Wieman 322 W Liberty  
Wanner Tillie 14 Mercer  
Wiese Sophia 17 W 7th  
Zachman Thos P 4123 Spring Grove Av

### Feathers.

Bullerdick F E, CH&DRY opp Dempsey  
Straus & Co 39 Walnut  
Wessel Herman Mfg Co 616 Main  
Wuest Adam 209 E Pearl

### Feathers for Bedding.

MITCHELL THE P. R. CO., n.w.c. Spring Grove Av. and Harrison Av.; Telephones West 3244 and 3245

### Feed Dealers, Wholesale.

BILES THE J. W. CO., Manufacturers of "Ubiko Biles Ready Dairy Ration" and "Ubiko Horse and Stock Feed," Union Grains, 8 and 10 E. 3d; 'Phones Main 1261 and Main 1262; Elevator and Mill cor. Ross Run and Carthage Pike, St. Bernard; 'Phone Park 490

EARLY & DANIEL CO. (THE), 35 Carew Bldg; 'Phone Main 662 Private Branch Exchange Connecting all Branches; Branches: n.w.c. 6th and Harriet and Elsinore Place bet. Gilbert Av. and Reading Road; also, Pike st., Covington; 'Phone South 13

FERGER AUGUST & CO., Hopkins st. and President Place, rear Lincoln Park; 'Phone West 400

UNION GRAIN & HAY CO. (THE), 306 and 308 W. 4th; Telephone Main 457

### Feed Mill Manufs. (French Buhr).

SIMPSON THE ORVILLE CO., Spring Grove Av. and Knowlton; 'Phones Park 1236 and 1237

### Feed Stores.

Avey C W s s Lincoln Av nr Washington Av  
Delhi  
Bauer John 2021 Madison Rd  
Boch Chas 2868 Colerain Av  
Braun & Kipp s e c 6th and Evans and 612  
Delhi Av  
Brockell Thos J 2264 Eastern Av  
Bunke Barney 1461 Harrison Av

**Cincinnati Grain Co (The) n e c Walnut and Water**

Corby Clinton 4020 Eastern Av  
Corryville Feed Co 2529 Vine  
Dickhaus Bros 4174 Spring Grove Av  
Dickmeier Bros 3704 Spring Grove Av  
Earls Co (The) s w c Laidlaw Av and Pad-  
dock Rd

**EARLY & DANIEL CO. (THE)**, 35 Carew  
Bldg; Telephone Main 662 Private  
Branch Exchange Connecting all  
Branches; Branches: n.w.c. 6th and  
Harriet and Elsinore Place, bet. Gilbert  
Av. and Reading Road; also, Pike st.,  
Covington; 'Phone South 13

Eichhold J L 2026 Madison Rd  
Evers Louis C 3835 Glenway Av  
Fey Leonard W 742 W 4th  
Heuermann Jos 334 E Court and n e c John  
and David

Home City Ice, Feed & Coal Co (The) cor  
Lafayette and B&OSWRY Saylor Park  
Hunt Frank M 4912 Central Av M

## JACOBS JULIUS,

McMicken Av. Feed Store; Mill Feed,  
Hay and Grain; also, Coal, Lime, Cement  
and Plaster Paris, 276 W. McMicken Av.;  
'Telephone West 3711—L; Residence, 632  
Riddle Road

Kramer Wm H 611 Reading Rd and 3717  
Montgomery Pike

Lampe J B s w c Main and 2d C  
Manthey A J s w c 4th and Lebanon C  
Metcalfe L A 2439 Gilbert Av

Moulder Conrad 1663 Blue Rock  
Mund Edward 3111 Warsaw Av  
Niemeyer Wm 3143 Harrison Av

O'Brien D C 2304 W 8th  
Patterson Alex 3036 W 6th  
Purcell Coal & Feed Co 3713 Bennett Av

Rice & Tumey 2717 Colerain Av  
Rutterer Frank J 3401 Eastern Av  
Sicking John B 1709 Elm

Stroth J H 1519 Cutter  
**THOMPSON & CAVANAUGH**, 3705 St. Law-  
rence Av., cor. Warsaw Av., Price Hill;  
'Phone West 2116

Troeschner John 4126 Colerain Av  
**UNION GRAIN & HAY CO. (THE)**, Office,  
306 and 308 W. 4th; Telephone Main 457  
Vall Wm E 5854 Hamilton Av C H  
Weber H & Co s w c Blue Rock and Apple  
Webster Feed & Coal Co (The) 208 Webster  
Wunker H & Son e s Lockland Av n of 7th C

## Feed Water Heaters and Purifiers.

**ERIE CITY IRON WORKS**, 315 Fourth Na-  
tional Bank Bldg; Wm. Morrison, Man-  
ager; Telephone Main 4446

**WEBSTER WARREN & CO., W. C. Green**,  
District Manager, 505 Bell Block; Tele-  
phone Canal 3043

## Fence Manufs.

American Fence & Iron Works Co (The) 510  
Carr

Brown The H L Fence & Mfg Co 4783 Morse  
**CINCINNATI IRON FENCE CO. (Inc.)** 8300  
to 3308 Spring Grove Av.; 'Phone Park  
506

Hartinger Chas J Mfg Co 1610 Freeman Av  
**NIMMO FENCE & WIRE WORKS CO.**  
(THE), (Manufacturers), General Of-  
fices and Salesrooms, 305 E. 4th; 'Phone  
Main 3673. ☞ See Page 2227

## STEWART IRON WORKS

CO. (THE), Main Office and Works, 17th  
and Madison Av., Covington; 'Phone  
South 799. ☞ See Page 2228

Stewart Iron Fence Co (The) 17th and Mad-  
ison Av., Covington; Telephone South  
799

## Fence Manufs. and Builders.

**DAVIS & SIEHL CO. (THE)**, 4032 Hamilton  
Av.; 'Phone Park 44. ☞ See Page 2229

## BARTLETT COMMERCIAL COLLEGE

FORMERLY COMMERCIAL TRIBUNE BLDG.  
HARRISON BLDG, 31 E. 4th St.  
TELEPHONE MAIN 1606.

## NIMMO FENCE & WIRE

**WORKS CO. (THE)**, (Manufacturers);  
General Offices and Salesrooms, 805 E.  
4th; 'Phone Main 3673. ☞ See Page  
2227

## Fences, Hedge.

**SANDUSKY HARRY C.**, 325 Carlisle Bldg;  
'Phone Main 716

## Ferries.

Anderson's Ferry foot of Anderson's Ferry  
Rd

## Fertilizer Manufacturers.

**AMERICAN AGRICULTURAL CHEMICAL  
CO. (THE)**, Incorporated, (Bowker Fer-  
tilizer Works), 1204 Second National  
Bank Bldg; 'Phones Canal 3486 and 3487

Central Mfg Co 717 1st Nat Bk Bldg

**CINCINNATI PHOSPHATE CO. (THE)**,  
B.&O.S.W.R.R. and Broermann Av.,  
St. Bernard, O.; Telephone Avon 2222

Cincinnati Reduction Co (The) s s Queen  
City Av at B&OSWRY

**JARECKI CHEMICAL CO. (THE)**, B.&O.  
S.W.R.R. and Broermann Av., St. Ber-  
nard, O.; Telephone Avon 2222

**KAUFMAN FERTILIZER CO. (THE)**, B. &  
O. S. W. Ry. and Broermann Av., St.  
Bernard, O.; Telephone Avon 2222

**PACKERS' FERTILIZER CO., B.&O.S.W.**  
R.R. and Broermann Av., St. Bernard,  
O.; Telephone Avon 2222

## Fertilizer Screens.

## LITTLEFORD BROS.

453, 455 and 457 E. Pearl; Telephones  
Canal 3405 and 2430

## Fibre Manufs.

Continental Fibre Co (The) 601 1st Nat Bk  
Bldg

## Fibre, Rods, Tubes and Sheet.

**LAWRENCE THE F. D. ELECTRIC CO.**,  
219 W. 4th; Telephone Main 4435.  
☞ See Page 2222

## File Manufacturers.

**DISSTON'S THE HENRY SONS CO., s.e.c.**  
6th and Baymiller; Telephone West  
1010. ☞ See Page 2241

## Ohio Bldg. & Const. Co.

### CONTRACTING BUILDERS

PHONE CANAL 3732

610 Second National Bank Building.

QUALITY

AND  
PRICE  
EXCELLENCE

**RUBBER  
STAMPS**

*The James Murdock Jr. Co.*  
116 Opera Place CINCINNATI, O. U.S.A.

**MANUFACTURERS**  
TELEPHONE MAIN 184

File Manufacturers—Continued.

### LUTZ FILE CO.,

Geo. A. Lutz, Manager; High Quality Files, Hacksaw Blades and Rasps and File Handles; Recutting Files a Specialty, 806 and 808 Broadway; Telephone Canal 740

**MORRIS E. K. & CO., 313, 315 and 317 W. 2d.** See Page 2240

### Filing Cabinets.

Ever Ready Mfg Co n w c 14th and Plum  
**GLOBE-WERNICKE CO. (THE),** General Offices, 1224 to 1248 W. 8th; Factories, 8th, 9th, Harriet and McLean Av., and Carthage Av., Norwood; Salesroom, 128 and 130 E. 4th

### WOODROW-BRADLEY CO., THE,

323 and 325 Walnut St.; Telephone Main 864.

### Filter Presses.

**ERHART CHRIS., 1237 to 1241 W. 6th;** Phone West 737. See Page 2243.

### Fire Alarms, Automatic.

Ludlow Automatic Fire Alarm Co rm 303, 528 Walnut  
National Automatic Fire Alarm Co of Ohio 202 Traction Bldg  
National Automatic Fire Alarm Co (The) of Cincinnati 810 Main

### Fire Alarm Telegraph.

Gamewell Fire Alarm Telegraph Co of N Y 1309 Traction Bldg

### Fire Brick Manufs.

Moores-Coney Co (The) 9th fl 111 E 4th. See Page 2190  
Pyro Clay Products Co (The) 507 E Pearl  
Taylor The Chas Sons Co e s Burns b 6th and 8th

### Fire Brick.

**McCAMMON L. H. BROS., Office, 313 and 314 Johnston Bldg;** Phone Main 4389; Warehouse and Yards, Harrison Av. and Western Av.; Phone West 79

## THE SCHMITT SHOW CASE CO.

MANUFACTURERS OF SHOW CASES

### Bank, Office and Store Fixtures.

209 and 211 MAIN STREET.

Telephone Main 1173. CINCINNATI, O.

### Fire Brick and Clay.

**CHRISPIN THE JAS. G. LIME & CEMENT CO.,** Office, 826 Reedy (Cleveland); Phones Canal 14 and 1824; Branch, Norwood; Phone Elm 76; Branch, Shaw Av. and Wasson Road, Hyde Park; Phone East 985; Branch, Idlewild Junction; Phone Elm 75

**CINCINNATI SEWER PIPE CO. (THE),** s.w.c. Elm and Water; Telephone Main 1979; Norwood and Evanston Branch, e s Montgomery Pike and N.&W.Ry.; Phone Elm 589

**CONKLING H. J.,** Gilbert Av. nr. Court; Telephones Canal 2030 and Canal 2031

**McCAMMON L. H. BROS., Office, 313 and 314 Johnston Bldg;** Phone Main 4389; Warehouse and Yards, Harrison Av. and Western Av.; Phone West 79

**MOORES-CONEY CO. (THE),** Office, 9th floor St. Paul Bldg; Telephone Main 973; Warehouse and Yards, 927 and 929 W. 5th, opp. C., H. & D.Ry. Depot, Court st. east of Broadway, Plum st. north of Grant, Melish Av. (Shillito) and C., L. & N.R.R., cor. Montgomery Road and N. & W.Ry. See Page 2190

**OBERMAYER THE S. CO., 647 Evans south of 8th**

**SPINKS T. W.,** Main Office, 1205 Madison Av.; Branch Yards, 12th and Washington, 1718 Madison Av., Covington, and Main st., Latonia; Phone Private Branch Exchange South 49

### Fire Engines and Fire Department Supplies.

## THE AHRENS — FOX FIRE ENGINE CO.

s.e.c. Alfred and Cook

### Fire Escapes.

## AHRENS IRON WORKS

**CO. (THE),** (Successors to The Union Iron Works Co.) 3323-3337 Colerain Av.; Phone Private Branch Exchange Park 285

**AMERICAN IRON & FORGING CO. (THE),** 228-230 Stark; Telephone Canal 595. See Page 2176

Cincinnati Iron Fence Co (Inc) 3308 Spring Grove Av

**COLUMBIA IRON WORKS, 721, 723, 725, 727 and 729 Reading Road (Hunt);** Telephone Canal 2384. See Page 2192

Franklin Iron Works 27 Hulbert Block  
**GRIMM IG. & CO., 2431 to 2435 Spring Grove Av**

**LANG THE WM. & SONS CO.,** Patterson b. Bank and Harrison Av. See Page 2193

Ley H & Co, Harrison Av and B&OSWRy. See Page 2192

**ROWEKAMP BROS., 2620 and 2622 Colerain Av.;** Phone West 206  
Southern Ohio Iron Works Co (The) 458 E 2d. See Page 2191

**WARD WM. E. & CO., 1347 Central Av.** See Page 2191

### Fire Extinguishers.

Automatic Fire Protection Co of Ohio (The) Ingalls Bldg

## AUTOMATIC SPRINKLER CO. OF

AMERICA, Underwriters Building, 123-133 William st., New York, N. Y.; Cincinnati Office, 1817-1818 First National Bank Bldg; Phone Main 1928

**GENERAL FIRE EXTINGUISHER CO. of** Providence, R. I., 1302 and 1303 Union Trust Bldg  
Harker Mfg Co 4th fl 118 W 2d

**NUHRING CHAS. & BRO.,**

907 Walnut; Telephone Canal 2243

**THOMPSON WALTER M.,** 1425 Plum**UNDERWRITERS' FIRE EXTINGUISHER, 43 W. 5th**Vogel H G Co 1631 Union Trust Bldg  
Wirthlin-Scallan Co (The) 331 W 3d**Fire Hose.****BRADFORD BELTING CO. (THE),** n.w.c  
Walnut and 2d**WIRTHLIN-SCALLAN CO. (THE),** 331 W.  
3d; 'Phones Main 3422 and 3423**Fire Hydrants, Valve and Stop Cock  
Manufs.****BOURBON COPPER & BRASS WORKS CO.  
(THE),** 618 and 620 E. Front; Telephone  
Canal 3207. See Page 2185**Fire Places, Special.****MOORMANN & OTTEN,** 611 and 613 Main;  
'Phone Canal 1784**Fire Prevention.**Cincinnati Fire Prevention Bureau 1402 1st  
Nat Bk Bldg**Fire Proof Building Material.**Cincinnati Sewer Pipe Co (The) s w c Elm  
and Water; telephone, Main 1979;  
branch e s Montgomery Pike and N&W Ry**Fire Proof Construction.****FERRO-CONCRETE CONSTRUCTION CO.  
(THE),** n.e.c. Richmond and Harriet;  
Telephones West 478 and 479**FORSHEE W. E. & CO.,** Builders' & Trad-  
ers' Exchange**Fire Proof Doors.****CINCINNATI CLAY PRODUCTS & SUPPLY  
CO. (THE),** 409, 410 and 411 Johnston  
Bldg; 'Phones Main 1423 and 1424**Fire Proof Doors and Shutters.****PURSELL-GRAND CO. (THE),** 1208-1209  
Mercantile Library Bldg; 'Phone Main  
3292**Fire Proofing.****FORSHEE W. E. & CO.,** Builders' & Trad-  
ers' Exchange**MOORES-CONEY CO. (THE),** Office, 9th  
floor St. Paul Bldg; Telephone Main 973.  
See Page 2190**NATIONAL FIRE PROOFING CO. OF  
PITTSBURGH,** 1607 and 1608 Union  
Trust Bldg; 'Phone Main 4307**Fire Works Manufs.****DUE THE A. L. FIREWORKS CO.,** 315  
Walnut; Telephone Main 138**Fire Works.**Light & Wankelman 329 Main  
Smith The H D Co 210 Main**Fireless Cookers.**

Sykes The A L Mfg Co 129 E Pearl

**Fish, Wholesale.****BOOTH FISHERIES CO.,** Wholesale Only,  
643 to 647 Carr; 'Phones West 3987 and  
3988**CINCINNATI SALT FISH CO.,** 217 Walnut;  
Telephone Main 1341  
Dickman O H Fish Co 9 E 2d**LEVY THEO. R. CO.,**Dealers in Oysters, Fish and Game, 332  
and 334 W. 6th; 'Phones Canal 4201 and  
4202**ACOMMERCIALCOURSE**

Is a Modern Business Education.

**CAMPBELL  
COMMERCIAL  
SCHOOL**A. R. CAMPBELL, Prin. 31 E. Fourth St.  
CINCINNATI, O.**Fish Dealers.**

(See Oysters, Fish and Game.)

**Fishing Tackle.****BENNETT W. E. & CO.,** 214 Main; 'Phone  
Main 2549**BUMILLER-REMELIN CO. (THE),** 432  
Main**EVANS BROS.,** s.e.c. 5th and Elm; Tele-  
phones Main 2505 and 2506**ROLL - CRAWFORD - BRENDAMOUR CO.  
(THE),** 17 E. 5th**Flag Manufacturers.**Beck The Wm & Sons Co 10 Garfield Pl  
Eger John 1618 Central Av**NATIONAL FLAG CO. (THE),** Flint, Faulk-  
ner, Wade and Denman; Telephone  
West 285**SVENDSEN THE CHAS. CO.,** 20 E. Court;  
Telephone Canal 448. See Page 2167**UNITED STATES FLAG CO.,** 329 to 333  
Lock; Telephone Canal 3099Whitehead & Hoag Co (The) 1633 Union  
Trust Bldg**Flag Poles, Steel.****AHRENS IRON WORKS CO. (THE),** (Suc-  
cessors to The Union Iron Works Co.)  
3323-3337 Colerain Av.; 'Phone Private  
Branch Exchange Park 285**Flavoring Extracts.**

American Extract Co 1008 Walnut

American Fruit Distilling Co 850 W 6th

**BERGHAUSEN THE E. CHEMICAL CO.,**  
307 E. 2d

Cincinnati Extract Works 226 E Pearl

Eve Mfg Co 939 Paradrome

Francis Chemical Co 77 Elm

**FRIES ALEXANDER & BRO.,** 312, 314 and  
316 E. 2d. See Page 2229Heekin Spice Co (The) 6th Culvert and New  
Henrietta Mills 717 Reading Rd

Ivanhoe Mfg Co 1812 Elm

La Flor Tobacco Flavor Co n e c 3d and  
Central Av

Lehman-Rosenfeld Co (The) 129 E Pearl

Milhalovitch Bros 103 E Pearl

Nightingale Fred 608 W Court

Pure Food Co (The) 104 W Pearl

Queen City Cork Co 224 E 2d

Ripsey Wm 126 E. 2d

Roosa &amp; Ratliff Chemical Co 212 E Pearl

Standard Extract Co (The) 10 E 2d

Steinbock &amp; Patrick 55 Walnut

Tropical Fruit Products Co 230 W 4th

United Fruit &amp; Extract Co 129 E Pearl

Universal Import Co 103 E Pearl

**LOUIS TRAUB,  
EXPERT ACCOUNTANT  
AND SYSTEMATIZER,**

408 BELL BLOCK Phone Canal 4297.

# STEWART IRON FENCE

Cheaper than Wood and lasts a Lifetime.  
Over 500 Designs.  
35c per Foot and Up.  
PHONE SOUTH 799.

The Stewart Iron Works Co., Cincinnati,  
"The World's Greatest Iron Fence Works."

## Floor Dressing.

**DUST PROOF FLOOR DRESSING CO.,** 305 Neave Bldg; Telephone Main 4512

## Floor Finish (Liquid Granite.)

**BERRY BROS. (Ltd.),** 420 Main, J. A. Burgett, Resident Manager

## Floor Surfacing.

Perfect Floor Surfacing Co, Builders' & Traders' Exchange

## Floor Wax Manufs.

Boyle A S & Co 1908 W 8th  
Eagle Polish Co 1908 W 8th

## Floor Wax.

Moore-Coney Co (The) 9th fl 111 E 4th

## Flooring Mills.

(See Planing Mills.)

## Floors.

Cincinnati Floor Co 228 W 4th and 711 Carr Wells J. C 1413 Main  
Wood Mosaic Flooring Co of New Albany Ind 9th fl 111 E 4th

## Florists, Wholesale.

**HOFFMEISTER FLORAL CO.,** White nr. Queen City Av.; 'Phone West 562

## Florists.

Abel Jacob 3236 Beresford Av

## ADRIAN GUSTAVE,

n. s. Wood Av. west of Middleton Av., Clifton; Telephone Avon 1101

Anglo Importation Co (The) 25 E 4th  
Avondale Floral Co 3482 Reading Rd  
Baer Julius 138 E 4th  
Bernier Geo H 3143 Reading Rd  
Bertrand Johanna nec Carthage Av and Ehrman Av  
Bertrand Minnie nec Glenwood Av and Carthage Av  
Betz Robt A 923 Vine  
Brunner's G Sons Rosemont Av, Winfield Av and Sunset Av  
Corbett Geo 1563 North Bend Rd C H  
Corbett Henry 6012 Ferris Av C H

# THE SCHMITT SHOW CASE CO.

MANUFACTURERS OF

# ALL GLASS CASES

209 and 211 MAIN STREET.

Telephone Main 1173. CINCINNATI, O.

Critchell B P 3472 Knott  
Critchell C E 36 E 3d  
Dennler Edward es Baltimore Av n of Old Corp Line

Durban Geo 533 McAlpin Av  
Durban Geo jr 4168 Hamilton Av  
Ehrgott Robt C 119 W St Clair  
Ellison Edward 3531 Biddle  
Floeter Henry 4161 Spring Grove Av  
Fluck Wm M es Edwards Rd s of Observatory Av

**FORDER ALFRED, Florist and Landscape Gardener,** 3325 Menlo Av., south of Observatory Av., Hyde Park; Telephone East 727

Frank Adam 3217 Epworth Av Westwood  
Franke Bros 1901 Vine  
Garges Mrs Anna 709 Central Av  
Gear Fred jr 1113 Vine  
Gear Wm H 1441 Vine  
Genter Jacob 3433 Harvey Av  
George T Ben 2606 Woodburn Av  
Gilllett E G 131 E 3d  
Glins Anna 1713 Vine  
Gray W J es Arnold Rd s of North Bend Rd  
Hardesty & Co 150 E 4th  
Hauck Bros 1325 Central Av  
Hoffmeister Chas Floral Co 813 Elm  
Hoffmeister Floral Co White nr Queen City Av

Horning Albert J 935 Ludlow Av  
Hyde Park Rose Co 3730 Marburg Av  
Jones Chas B 905 E McMillan  
Juniet August 2020 Baltimore Av  
Kelly The R A & Co 110 E 4th  
Koester Henry F w of St Joseph's New Cemetery

Kresken Adelaide H 803 Vine  
Kurias Bros 505 Walnut  
Kyrk Edith F 3446 Reading Rd  
Kyrk Louis H 110 E 3d  
Lefebvre Phillip 4808 John M  
**McCULLOUGH'S THE J. M. SONS CO.,** 316 Walnut; Telephone Main 4598

Mack Adolph head of Dennis  
Mack Ernst W 828 Enright Av  
Mack Wilhelmina s Chariton e of Alice  
Magrie Geo 602 Elm  
Miller Adam nec Forest Av and Carthage Av  
Morehead Samuel es Arnold Rd opp Cedar Av

Murphy Robt A McKenzie Av Delhi  
Murphy Wm 309 Main  
Ohio Cut Flower Co 129 E 3d  
Olinger Peter J 128 E 3d

O'Malley Jas 604 Walnut  
Peterson J A es McHenry Av n of Harrison Av Westwood  
Rosebank Co (The) es Baltimore Av n of Old Corp Line

Rudolph Max 11 W 12th and 1621 Freeman Av C H

**RUTENSCHROER JOHN C., Wholesale and Retail Florist;** See Our Display at 6th Street Flower Market; P. O. Address, Greenville Av., Station F, Cincinnati, O.; 'Phone West 1330—X

## SANTO EDWARD,

Florist; Cut Flowers, Bedding Plants, Designs and Decorations, 1409 to 1419 Knowlton st.; 'Phone Park 780—X

Schepp Conrad sr 4129 Mad Anthony  
Schmit Sarah M 951 Churchill Av  
Schneider Frank A ns Rapid Run Pike opp St Joseph's New Cemetery  
Schumann Edward & Sons Lower River Rd Stop 6

Schwab Lulu 935 W Liberty  
Seefried John D 3649 Carthage Av  
Shanahan M & Co 3525 Reading Rd

## SPECK WM.,

Florist; Greenhouse, Alexandria Pike, Newport; Stand No. 11, Jabez B. Elliott Flower Market; 'Phone Miland 418—Y

**SUNDERBRUCH'S A. SONS,** 232 W. 4th and 3146 Jefferson Av

Sunderman Casper n e c Foley Rd and Fischer Av  
 Sunderman Wm w s Fischer Av n of Foley Rd  
 Thomas Mary 1717 Vine  
 Tromey & Koehler 923 Vine  
 Walke Otto H n w c 14th and Vine  
 Walnut Hills Floral Bazaar 1037 E Mc-Millan  
 Walt John 3739 Eastern Av  
 Weber Nicholas 2024 Mohawk Pl  
 Witterstaetter Richard A s s Foley Rd opp Fischer Av  
 Wolf Fred H 3013 Falke  
 Wolff Kurt 1631 Western Av  
 Ziechner Oscar 3537 Colerain Av  
**ZITSCHER JOSEPH, 903 Rosemont Av.;**  
 'Phone West 3770—X. See Page 2229

**Florists' Heaters.**

**LITTLEFORD BROS.**

453, 455 and 457 E. Pearl; Telephones Canal 3405 and 2430

**Florists' Wire Work.**

Ball Frank W rm 5, 31 E 3d  
 Gillett E G 131 E 3d

**Flour Inspector.**

Munson Geo F Chamber of Commerce

**Flour Mill Machinery.**

**ALLIS-CHALMERS CO., District Sales Office,** 1603 First National Bank Bldg;  
 'Phones Main 136 and Main 137  
 Greenwald The I & E Co 720 E Pearl

**Flour Mill Manufs.**

**SIMPSON THE ORVILLE CO., Spring Grove** Av. and Knowlton; 'Phones Park 1236 and 1237

**Flour Mills.**

**DORSEL CO. (THE), Mills and Elevator,** 11th and Monmouth, Newport, Ky.; 'Phone South 1465

Felss Flour Milling Co (The) n w c 3d and Baymiller

**NAGEL HENRY & SON,**

Proprietors Brighton Mills, 2168 McLean Av.; 'Phone West 444

**PERIN BROS., 14, 16, 18 and 20 E. Front** and 11, 13, 15 and 17 E. Commerce; Telephones Main 632 and 633

**SCHNEIDER THE JOHN MILLING & BAKING CO., 1420 to 1428 Walnut;** Telephone Canal 1869

**WASHBURN-CROSBY CO., J. E. Herrgen,** Manager, Room 304 Johnston Bldg; Telephone Main 2351

Weidler The Sam W Co 949 W 6th

**Flour Dealers.**

Allen & Munson 920 1st Nat Bk Bldg  
 Bishop The C H Flour Co 60 Perin Bldg

Brauer F A Sons 852 W 6th  
 Brown Henry W & Co 209 Bell Block

Camerer Wm & Son 850 W 6th  
 Denton W V 61 Main

Rekhardt & Raible 1008 W 9th  
 Felss Flour Milling Co (The) n w c 3d and Baymiller

Ficker Benedict 11 Jordan  
 Fuerst Wm A rm 609, 123 E 6th

Heid John B & Co 305 Vine  
 Hindersman Flour Co (The) rm 3 sec 6th and Vine

Hunt Frank M 4912 Central Av M  
 Izor Monroe 707 Andrews Bldg

Perin Bros 14 E Front  
 Roeder Albert 123 E Liberty

Ruehlman Bros 140 W Court

**Expert Stenographic Work**

Executed on Short Notice.

**A. R. CAMPBELL**

'Phone Main 1606.

**31 E. Fourth St.**

**P. TRENT MILLING CO.**

(THE), Wholesale Flour; Receivers and Shippers of All Grades of Flour in any quantity; All Grades of flour Carried in Stock.

**310 FOURTH NATIONAL BANK BLDG.**

'PHONE MAIN 21.

Trent Milling Co rm 310, 18 E 4th  
 Weber H & Co s w c Blue Rock and Apple  
 Weidler The Sam W Co 949 W 6th  
 Wess The B H Grain & Coal Co sec Spring Grove Av and Mitchell Av  
 Wolter Henry & Co 47 Walnut

**Flour Sacks.**

**CHATFIELD & WOODS SACK CO. (THE),** s.e.c. 3d and Plum

**Flour Sifter Manufs.**

**DAY THE J. H. CO., 1144 Harrison Av.;** 'Phones West 2826 and 2827

**Flue Pipe and Linings.**

**CINCINNATI SEWER PIPE CO. (THE),** s.w.c. Elm and Water; Telephone Main 1979; Norwood and Evanston Branch, e.s. Montgomery Pike and N.&W.Ry.; 'Phone Elm 589

**CONKLING H. J., Gilbert Av. nr. Court;** Telephones Canal 2030 and Canal 2031

Moores-Cooney Co 9th fl 111 E 4th  
**SPINKS T. W., Main Office, 1205 Madison** Av.; Branch Yards, 12th and Washington, 1718 Madison Av., Covington, and Main st., Latonia; 'Phone Private

Branch Exchange South 49

**Fly Screen Manufs.**

**BAKER W. J. CO., 1029 Saratoga, Newport,** Ky.; 'Phone South 482

**BUSCHLE JOSEPH MANUFACTURING CO.,** Manufacturers of Rustless Wire Fly Screens, 1637 Central Av., cor. Poplar; Telephone West 1070

**CINCINNATI FLY SCREEN CO. (THE),** 1010 to 1020 Evans near Gest; Telephones West 1033 and 1034

**CINCINNATI MANUFACTURING CO. (THE),** 1243 to 1249 W. 6th

**HIGGIN MANUFACTURING CO. (THE),** Office and Factory, 5th and Washington Av., Newport, Ky.; Telephone South 630 Private Branch Exchange

**NATIONAL SCREEN & MFG. CO. (THE),** Manufacturers of "Modern Home" Door and Window Screens, Harrison Av. and Beekman st.; 'Phone West 4083

**Ohio Bldg. & Const. Co.**

PHONE CANAL 3732

**BUILDERS & GENERAL CONTRACTORS**

610 Second National Bank Building.



**Fly Screens.**

**BROMWELL CO. (THE)**, 129 E. 5th; 'Phone Main 621

**Food and Drug Inspection Laboratory.**

United States Food & Drug Inspection Laboratory 19th fl 1st Nat Bk Bldg

**Food Products.**

Consumers League Co rm 3, 206 E 5th  
Lutz & Schramm Co (The) 25 W 12th

**Foreign Consuls.**

(See Consuls, Foreign.)

**Foreign Exchange.**

**ATLAS NATIONAL BANK**, 518 Walnut, next to Post Office; Telephones Canal 3131 and 3132

**STORZ CHR. ALB.**, Room B, 534 Vine; Corresponds in English, German, French and Spanish; 'Phone Canal 621. ☞ See Page 2219

Western German Bank (The) s e c 12th and Vine

**Forges and Blowers.**

Buffalo Forge Co of Buffalo N Y n e c 3d and Vine

Buffalo Forge Co 807 Andrews Bldg

**Forgings.**

**AMERICAN IRON & FORGING CO. (THE)**, 228-230 Stark; Telephone Canal 595. ☞ See Page 2176

**BLOCK-POLLAK IRON CO.**, n. s. CH&DRY opp. Cook Av., Carthage; Telephone Valley 825, Private Exchange

**COLUMBUS FORGE & IRON CO.**, Frank J. Stolle, Cincinnati Representative, 810 and 811 Commercial Tribune Bldg; 'Phone Canal 2515

Fening H & Co 1008 W 6th  
Frelinger J G Iron Works 115 W 2d

**MOESTA & RUEHRWEIN**, 20 and 21 Hulbert Block, s.e.c 6th and Vine; Telephone Canal 3398

Queen City Forging Co s w c Tennyson and Dumont

Reading Iron Co rm 7, 206 E 5th  
**STOLLE FRANK J.**, 810 and 811 Commercial Tribune Bldg; 'Phone Canal 2515

**TALBOT THE C. R. COMPANY**, 28 and 29 Wiggins Block; Telephones Main 609 and West 1082. ☞ See Page 2242

**THE SCHMITT SHOW CASE CO.**

Successors to { Schmitt & Co., . . . Est. 1883.  
Schmitt, Wiegel & Co., " 1876.  
L. Wiegel & Co., " 1867.  
Schmitt & Bro., " 1851.

**SHOW CASES & STORE FIXTURES**

209 and 211 MAIN STREET.

Telephone Main 1173.

**Forwarding Agents.**

American Forwarding Co rm 62, 514 Main. ☞ See Page 2291

**BALTIMORE & OHIO SOUTH WESTERN STORAGE WAREHOUSES**, n. s. W. 2d from Smith to Mill; Telephone Main 485

Buckles J C Transfer Co 63 Plum  
Cincinnati Transfer Co (The) rm 58, 79 W 4th

Dixie Storage & Forwarding Co (The) rm 340, 40 Vine

Holiday M M 1206 1st Nat Bk Bldg

National Transfer & Forwarding Co 1227 Harrison Av. ☞ See Page 2292

**Foundation Specialists.**

Garretson Edward B Mer Lib Bldg

**Foundries (Iron).****Bardes The E. H. Range & Foundry Co.,**

2619-2623 Colerain Av.; 'Phones West 3230 and 3231

**BOLLMANN-WILSON FOUNDRY CO. (THE)**, Office, 506 E. Front

**ERHART CHRIS.**, 1237 to 1241 W. 6th; 'Phone West 737. ☞ See Page 2243

**EUREKA FOUNDRY CO. (THE)**, 1110 to 1120 Richmond

**GREENWALD THE I. & E. CO.**, 720 to 738 E. Pearl. ☞ See Page 2252

**Foundry Facings.**

**EXCELSIOR FACING MILLS**, Manufacturers of Foundry Facings and Dealers in Supplies and Moulding Sand, P. O. Box 696, Cincinnati; Factory, 3d and C.&O. Ry. Bridge, Covington, Ky.; Telephone South 264

**HILL & GRIFFITH CO. (THE)**,

1246-1268 State Av.; 'Phones West 3227 and 3228

**OBERMAYER THE S. CO.,**

647 Evans south of 8th

**Foundry Supplies.****HILL & GRIFFITH CO. (THE)**,

1246-1268 State Av.; 'Phones West 3227 and 3228

**OBERMAYER THE S. CO.,**

647 Evans south of 8th

**Fountains (Lawn and Drinking).**

**STEWART IRON WORKS CO. (THE)**, Main Office and Works, 17th and Madison Av., Covington; Telephone South 799. ☞ See Page 2228

**Fountain Pens.**

**HOLLAND THE JOHN GOLD PEN CO.** 127 and 129 E 4th

**Framed Pictures.**

**REUHL MOULDING MANUFACTURING CO. (THE)**, 1022 to 1030 W. 8th; Show Cards a Specialty. ☞ See Page 2273

**Free Stone Works.**

(See Stone Works.)

**Freight Bureaus.**

Joint Rate Inspection Bureau rm 311, 104 W 4th

Service Bureau Co (The) 602 2d Nat Bk Bldg

Southern Weighing & Inspection Bureau rm 310, 104 W 4th

Traffic Bureau 1002 2d Nat Bk Bldg

## Freight Lines.

Armour Car Line rm 33, 7 E 5th  
 Blue Line 37 Ingalls Bldg  
 Blue Ridge Despatch 7 E 4th  
 Blue Ridge Despatch 107 Ingalls Bldg  
 Canada Southern Line 37 Ingalls Bldg  
 Canadian Pacific Despatch 407 Traction Bldg  
 Carolina Despatch 45 E 4th  
 Central States Despatch 511 Traction Bldg  
 Central States Despatch 902 1st Nat Bk Bldg  
 Commercial Express Line 709 Traction Bldg  
 Continental Line 511 Traction Bldg  
 Continental Line 902 1st Nat Bk Bldg  
 Cumberland Gap Despatch sec 4th and  
 Vine  
 Empire Line 95 Ingalls Bldg  
 Erie Despatch rm 304, 414 Walnut  
 Fruit Growers' Express rm 33, 7 E 5th  
 Georgia Southern & Florida Ry Co 114 In-  
 galls Bldg  
 Grand Trunk Despatch 709 Traction Bldg  
 Green Line 42 E 4th  
 Hoosac Tunnel Line 31 Carew Bldg  
 Interstate Despatch sec 5th and Walnut  
 Jersey Central-Lake Shore Despatch 37 In-  
 galls Bldg  
 Jersey Central-Michigan Central Despatch  
 37 Ingalls Bldg  
 Kanawha Dispatch Routes 7 E 4th  
 Kanawha Dispatch Routes 102 Ingalls Bldg  
 Lackawanna-Grand Trunk Line 709 Traction  
 Bldg  
 Lackawanna Line sec 5th and Walnut  
 Lake Shore & Lehigh Valley Route 114 In-  
 galls Bldg  
 Lehigh & Wabash Despatch 31 Carew Bldg  
 Merchants' Despatch 37 Ingalls Bldg  
 Merchants' Despatch-Dairy Line 37 Ingalls  
 Bldg  
 Michigan Central-Lehigh Valley Route 114  
 Ingalls Bldg  
 National Despatch Great Eastern Line 709  
 Traction Bldg  
 New York Central East Freight Lines 37 In-  
 galls Bldg  
 Nickel Plate Line 37 Ingalls Bldg  
 Norfolk & Western Despatch 45 E 4th  
 North Shore Despatch 37 Ingalls Bldg  
 Ohio Boat Co (The) 133 E Canal  
 Ontario Central Despatch rm 33, 7 E 5th  
 Queen & Crescent Despatch 131 Ingalls Bldg  
 R. W. & O Line 31 Carew Bldg  
 Reading Despatch 709 Traction Bldg  
 Red Line 37 Ingalls Bldg  
 Rutland-Michigan Central Line rm 33, 7  
 E 5th  
 Star Union Line 42 E 4th  
 Traders Despatch 707 Traction Bldg  
 Wabash & Lackawanna Despatch 31 Carew  
 Bldg  
 Wabash-O & W Route 31 Carew Bldg  
 West Shore Line 37 Ingalls Bldg  
 White Line 37 Ingalls Bldg

## NOT TO BE FULLY REPRESENTED

In the City Directory is to give your  
 competitor a great advantage  
 over you.

## Fresco Decorators.

Biester Oswald 835 Armory Av  
 Boelike Otto 225 Melish Av  
**ELLENBERGER BROS., 506 Lincoln Inn**  
 Court, 519 Main. See Page 2266  
**GREIWE J. H. & SON, 1025 Broadway;**  
 Telephone Canal 1948  
 Gruber John 2310 Gest  
 Gruber Jos 2310 Gest  
 Hasselmeier J D & Co 1611 John. See  
 Page 2267  
 Holmer & Hasselmann 2523 Park Av  
 Lay Wm A Co rm 34, 9 W 4th  
 Morton S & Sons 125 W 4th

## BE INDEPENDENT LEARN BOOKKEEPING

### Campbell Commercial School

A. R. CAMPBELL, Prin. 31 E. Fourth St.

## MUELLER P. L.,

Artist; Painting and Interior Deco-  
 rating; Figure and Flower Painter  
 for Public Buildings and Resi-  
 dences; Special Decoration for  
 Churches, Designs on Application;  
 Original and Special Designs; Or-  
 namental Work in Modern Style;  
 Contracts Made Anywhere in the  
 United States; Restoring and Re-  
 pairing of Paintings, Arbor Av. near  
 Edwards Road, Hyde Park; 'Phone  
 Elm 1099. See Advertisement Page  
 2265.

Mueller P L 2733 Arbor Av  
**PEDRETTI CHAS. A., 3d floor, 4 W. 7th,**  
 Leverone Bldg; 'Phone Canal 907  
**PEDRETTI & SON, 10 W. 9th; Telephone**  
 Canal 254; Residence Telephone East  
 1132—Y  
 Rettig Martin rm 14, 118 E 4th  
 Ruehl John & Co 1004 Central Av. See  
 Page 2267  
 Steffens Herman jr 1875 Fairmount Av  
 Wissmann F & Co 1935 State Av  
 Wrampelmeier F & Son 604 Broadway.  
 See Page 2268  
 Wrampelmeier Fred A 1560 Barton  
 Wulff Ernst G 463 Riddle Rd

## Friction Clutches.

**CONWAY & CO., Manufacturers of Fric-**  
 tion Clutches, Sleeves and Couplings,  
 2507-2511 Beekman (Western Av.);  
 'Phone West 480  
**DODGE MFG. CO.; 'Phone Main 735, 128 W.**  
 3d  
 Nugent Tool Co (The) 2128 Colerain Av  
**STANDARD PULLEY CO. (THE), 1734**  
 Powers; 'Phone Park 318

## Fringe Manufs.

**HOFFMEISTER THE ALBERT F. CO., 331**  
 and 333 W. 7th; 'Phone Canal 402

## Fruit Distributers.

American Fruit Union (The) 425 Carlisle  
 Bldg  
 Fruit Dispatch Co 1025 Union Trust Bldg

## Fruit Growers.

Paso Real Fruit Co (The) 1505 Central Av

## LOUIS TRAUB,

### EXPERT ACCOUNTANT

### SHORTHAND REPORTER

408 BELL BLOCK. 'Phone Canal 4297.

# STEWART IRON FENCE

Leads the World in | Quality, Designs,  
Quantity, Low Prices.

'PHONE SOUTH 799.

**The Stewart Iron Works Co., Cincinnati,**

"The World's Greatest Iron Fence Works."

### Fruit Jar Cap Manufs.

**GLENNY THE WM. GLASS CO., 10 to 16  
W. Commerce**

### Fruit Preservers.

**RHEINSTROM THE I. SONS CO., Factory,  
Ludlow, Ky**

### Fruits and Vegetables.

**CASTELLINI J. J., Wholesale Dealer, Fruits  
and Vegetables, 320 Longworth; Tele-  
phones Canal 3280 and Canal 909**

### Fruits, Wholesale.

Ankenbauer F & Sons 118 E Front  
Armocost, Riley & Co 111 E Front  
Bender, Streibig & Co 218 W 6th  
Brooks P & Co 61 Main  
Brucato Bros 303 W Court  
Calto John B & Sons 207 Broadway  
Caldrone Jos 768 W 5th  
California Fruit Growers' Exchange rm 916,  
414 Walnut  
Castellini J J 320 Longworth  
Catalano Jos 133 Broadway  
Cincinnati Fruit Auction Co 438 E Front  
Cincinnati Fruit Co 61 Main  
Crosley John L 219 W 6th  
Crutchfield & Woolfolk 505 Andrews Bldg  
Curren John & Co 29 Walnut  
Delsignore F & Co 114 E Front  
Dickhaus, Momberg & Co 105 E Front  
Einhaus J Henry 242 W 6th  
Florida Citrus Exchange sec Front and  
Race  
Fugazzi M & Co 204 W 6th  
Funck Bros 228 W 6th  
Gentile Jos & Co 232 W 6th  
Gerrard S A & Co 240 W 6th  
Glas, Bloom & Co 115 E Front  
Gould A T 218 W 6th  
Graber & Plaut 236 W 6th  
Growers' Fruit Auction Co (The) sec Front  
and Race  
Herier F & Co 220 W 6th  
Heppe D & Co 31 Walnut  
Johnson W R 238 W 6th  
Lawhead A P & Co 244 W 6th  
LeBrecht Wm 1006 Walnut  
Leverone J & Co 100 E Front  
Markley G E & Co 212 W 6th  
Massa J A & Co 108 E Front  
Mendel, Grote & Co 129 E Front  
Menninger Bros 528 W Court  
Meyer Louis 110 E Court  
Minges John & Co 110 W 6th  
Moore Chas E & Co 216 W 6th

**THE SCHMITT SHOW CASE CO.**  
MANUFACTURERS OF  
**SHOW CASES,**  
STORE, BANK and OFFICE FIXTURES.  
209 and 211 MAIN STREET.  
Telephone Main 1173. CINCINNATI, O.

Mormino Fred V 219 W 6th  
Nobel F J 208 W 6th  
Norman A G & Co 40 Walnut  
Perrone F & Co 248 W 6th  
Price I N & Co 224 W 6th  
Queiroli Fruit Co 120 E Front  
Radford J E rm 26, 514 Main  
Ransick Henry & Sons 226 W 6th  
Reitz P J & Co 121 E Front  
Rizzo Augustine 532 W Court  
Rizzo, Dattilo & Co 553 W 6th  
Sandau E J & Co 132 W Court  
Schulz Adam & Co 43 Main  
Sevier River Orchard Co 1009 Union Trust  
Bldg

Stine W R 309 E 2d  
Telker & Dunker 118 E Court  
Weil-Brockman Co (The) 107 E Front  
Weil S & M & Co 106 E Front  
Wilson T M & Co 127 E Front  
Wolter Henry & Co 47 Walnut  
Yauss H & Co s w c Court and Linn

### Fruit Dealers.

(See also Confectioneries.)

Ader A & Son 901 Walnut  
Altshuller & Pritz 406 Clinton  
Anglo Importation Co (The) 25 E 4th  
Annarino Jos 726 W Court  
Appelbaum Julius 513 E 12th  
Arbino Antonio 2226 Boone  
Arbino Jos 2511 Gilbert Av  
Arrigo Frank 19 W 12th  
Beck Lawrence 23 Green  
Beckmann Chas 119 Valencia  
Bedel Jos 298 W McMicken Av  
Bonno Jos 41 E Court  
Bova Mary 1026 Linn  
Browarsky Wm 447 W McMicken Av  
Brucato Antonio 127 15th  
Brucato Bros 303 W Court  
Burke Michael sec Dudley and Poplar  
Calto John B & Sons 207 Broadway  
Caldrone Chas 822 W 5th  
Caruso Augustus 802 W Court  
Caruso Salvatore 506 W Court  
Castelli Louis 3240 1/2 Woodburn Av  
Catalano Frank 704 W Court  
Catalano Frank 746 W Court  
Catalano John 514 W Court  
Catanzaro Chas S 1328 Linn  
Catanzaro Filippo 917 Freeman Av  
Cianciolo Fabiano 715 W 7th  
Cianciolo Fabiano 626 Mound  
Cianciolo Jas 608 Smith  
Cianciolo Marlon 1409 Clay  
Cianciolo Rosie 918 Baymiller  
Cianciolo Tony 731 W 7th  
Ciresi Onofrio 583 W 6th  
Comello Jos 503 Wade  
Contadino John 210 Broadway  
Contadino Jos 314 E Pearl  
Corso Anthony 1070 Central Av  
Costa Augustino 532 Sycamore  
Costa Jas s w c George and Elm  
Costa Vito 915 W 8th  
Cottone Chas 1910 Vine  
Cuscinnotta Pietro 426 W Court  
D'Angelo Harry 1710 Vine  
Dangelo M n w c Linn and Oliver,  
Dattilo Augustino 1305 Main  
Dattilo Jas sr 326 E Pearl  
Dattilo Jas & Son 222 Broadway  
Demas Peter nec 4th and Central Av  
DeSalvo Salvator 1349 Main  
Digiovanni Carmelo 759 Armory Av  
Domino Rocco 737 Armory Av  
Dravakas Thos s w c 6th and Plum  
Eha Chas & Herman 109 Mulberry  
Ehling John 1706 Elm  
Eilers Otto sr 1532 Freeman Av  
Engel Wm 1917 Vine  
Faehr Geo M 1313 Linn  
Falloni Jos n w c Pearl and Vine  
Gaglione Mariano 526 1/2 W 6th  
Gentile Jos & Co 131 W 6th  
Gerasci Jos 716 W Court  
Gerrard Frank 3155 Reading Rd  
Glannetto Antonio 217 E Pearl  
Greenwald Morris 619 W Court

Grillo Anthony n w c 3d and Central Av  
 Grossman Herman 15 E 5th  
 Harris John 429 George  
 Heins August 1619 Moore  
 Heyde Albert H 314 W McMicken Av  
 Hochberg Wm 604 W Court  
 Hyman Samuel 1415 Central Av  
 Johnson Robt 1794 Dana Av  
 Karle Jacob 1111 Broadway  
 Kessler Margaret 1543 Jones  
 Kleinjohn Edna 1254 E 3d  
 Koller Anthony J 123 N Main C  
 Krueck Albert 1625 Race  
 Krueck Chas 1809 Race  
 Lasita A & Bro 500 Clinton  
 LeBrecht Barbara 1415 Walnut  
 Loschiavo Mary 209 W 6th  
 Malavazos Peter s w c Race and Opera Pl  
 Maley Walter E 517 Wade  
 Mangano Natali 3205 Jefferson Av  
 Mariani Tony 435 Main  
 Marre D & Son 624 Race  
 Martino Guiseppe 126 E 13th  
 Mascari Frank 521 W 5th  
 Mascari Jos 545 W 6th  
 Mascari Phillip 696 W 5th  
 Mercurio Marion 720 W 5th  
 Mercurio Salvatore 1345 Clay  
 Merkl Bros 723 W Court  
 Minges John & Co 110 W 6th  
 Morano Frank 114 N Main C  
 Morgenthal Jos 422 W McMicken Av  
 Mullins Chas 1534 Freeman Av  
 Navarra Chas 1545 Baymiller  
 Niehaus Joe W 1619 Western Av  
 Osswald Wm E 2036 Madison Rd  
 Pace Gus 1645 Moore  
 Palmisano Francisco 323 W 6th  
 Pearl Jas T 1720 Linn  
 Peebles' The Jos R Sons Co Government  
 Square opp P O  
 Pusateri Pasquale 906 Baymiller  
 Rabinowitz Moritz 1537 Central Av  
 Rapp John 1417 Race  
 Re Vincent 308 W 6th  
 Ree Freda 719 Clark  
 Riley J E 4118 Langland  
 Rindsberg David 3945 Spring Grove Av  
 Risolo Antonio 826 Main  
 Rizzo Antonio 740 W Court  
 Rizzo Augustino 553 W 6th  
 Rizzo Ignazio 574 W 6th  
 Rizzo Mary 649 W Court  
 Rizzo S & Son 427 W 6th  
 Rizzo S & Son 1001 Baymiller  
 Rizzo Salvador 583 W 6th  
 Rizzo Thos 509 W 6th  
 Rizzo Wm 3452 Reading Rd  
 Salamone Antonino 739 W Court  
 Sansone Fabiano 221 W 6th  
 Saragosa Albert 156 W 5th  
 Schafer Samuel 1542 John  
 Schneider Fred 2515 Spring Grove Av  
 Schreck John E 2613 Vine  
 Sizer E & Son 2909 Woodburn Av  
 Staiger Wm 302 E 5th  
 Steinman Louis 1433 Walnut  
 Strickler Bros 1950 Central Av  
 Tedesco Frank s w c Court and Linn  
 Tedesco Jos 1119 Race  
 Thinnas Nicholas jr 3461 Reading Rd  
 Toennies Owe 31 E University Av  
 Vainisi Chas 131 E 12th  
 Vanarra August 118 E McMicken Av  
 Walker Robt 621 1/2 W Court  
 Wenning Anthony 609 W Court

### Fruits, Dried.

Holden R A & Co 46 Main

### Funeral Directors.

**DUNKMANN WM. H. & SON,** Funeral Directors; Office and Funeral Parlors, 910 Clark st., near Baymiller; Telephone West 1208

**HIGH GEO. H.,** 2439 Eastern Av.; Telephone East 404 and 2706 Wasson Road; 'Phone Elm 1226; Residence 'Phone East 205—X

**MOORMAN A. H.,** s.e.c. 5th and Cutter (Park); 'Phone West 68; Night Call, West 222. See Page 2295

## Campbell Commercial \* School A. R. CAMPBELL, Prin.

HARRISON BUILDING  
31 E. FOURTH ST.

**SULLIVAN J. J. & CO.,** 417, 419 and 421 Central Av.; 'Phone Main 1600; also, 2727 and 2729 Erie Av., Hyde Park; 'Phone East-210

**WRASSMANN & BARFKNECHT,** 1421 and 1423 Main; Telephone Canal 2214

**YUNGBLUTH J. J. & SON, Successors to** Mundell & Yungbluth, Funeral Directors, 3558 and 3560 Eastern Av.; Telephone East 246

### Fur Manufacturers.

**DIETRICH THE THEO. CO.,** Furs Exclusively, 120 W. 4th; 'Phone Main 5153—L  
 Hertzberg Jacob rm 12, 439 Race  
 Martin Paul O 1116 Elm

**RENDIGS-LOTHMANN CO. (THE),** 30 and 32 E. 4th

### Furs, Wholesale.

## BURKHARDT A. E.,

n.e.c. Main and 3d; Telephone Main 4024

**DIETRICH THE THEO. CO.,** Furs Exclusively, 120 W. 4th; 'Phone Main 5153—L

**RENDIGS-LOTHMANN CO. (THE),** 30 and 32 E. 4th

Sanders Co (The) 34 W 3d

### Furs.

(Wholesale and Retail.)

## ALMS & DOEPKE CO., THE,

Main, Canal, Hunt and Sycamore

### Furs.

(Retail.)

Ascherenka M 120 W 7th

Bassler H E 111 W 7th

Billings W H 636 Race

## BURKHARDT A. E.,

n.e.c. Main and 3d; Telephone Main 4024

**DIETRICH THE THEO. CO.,** Furs Exclusively, 120 W. 4th; 'Phone Main 5153—L

Martin Paul O 1116 Elm

New York Ladies' Tailors & Furriers rm 31, 604 Race

Rappoport Louis 3344 Reading Rd

Redler L 640 Race

**RENDIGS-LOTHMANN CO. (THE),** 30 and 32 E. 4th

Wardale Elizabeth A 1618 Powers

### Furs, Raw.

## BURKHARDT A. E.,

Buyer and Exporter, n.e.c. Main and 3d, Telephone Main 4024

## Ohio Bldg. & Const. Co.

ALL KINDS OF CARPENTER WORK.

PHONE CANAL 3732

610 Second National Bank Building.

QUALITY

AND PRICE

**LOG HAMMERS**

*The James Murdock Jr. Co.*  
INC. 115 Opera Place CINCINNATI, O. U.S.A.

**MANUFACTURERS**

TELEPHONE MAIN 184

**Fur Skins, Raw.**

Burkhardt A E n e c Main and 3d  
Cincinnati Fur Co 125 E Front  
Seal Bros & Co 9 Main  
Wells Samuel & Co n e c 2d and Main  
Wise L & Bros; 36 Main

**Furnaces, Warm Air.**  
(See Warm Air Furnaces.)

**Furnace Builders.**

Atlas Furnace Roof Co (The) s w c Beekman and Hopple  
**BABEL WM. F., 1051-53 Flint; 'Phone West 3204; Residence, 1622 Dudley; 'Phone West 4078—X. See Page 2201**  
**FRANKE & SOLT, 413 E. 2d; 'Phone Canal 3422. See Page 2203**  
**LIFF CHAS. E. & SON, 208 E. 6th; 'Phone Canal 871. See Page 2202**  
**LIFF JAS. C. & SONS, 312 and 314 E. 6th; 'Phone Canal 44; Residence 'Phone Canal 3032—L. See Page 2202**  
**JEWELL JOHN A. & SON, Builders of Forges, Blast, Annealing and Puddling Furnaces; All Branches of Fire Brick Work, Beekman (Western Av.) and Hopple; 'Phone West 758**  
Kiefer Wm B 1201 Martin  
McGarvey & Co 907 Gerke Bldg  
McMillan Jas & Co 1046 Wesley Av

**Furnace Heating.**

**PECK-ANDERSON & PECK CO. (THE),** s.e.c. Court and Sycamore; 'Phones Canal 23 and Canal 2048

**Furnace Repairers.**

**ORT FRANK A.,**

220 Post Square (Longworth); Telephone Canal 3199. See Page 2206

**Furnace Repairs.**

**BENEFIT STEEL FURNACE CO. (THE),** 4029 Hamilton Av.; 'Phone Park 435  
**LOVE, ROTH & NULSEN CO. (THE),** n.w.c. 8th and Boadway; 'Phones Canal 217 and 2016

**PECK-ANDERSON & PECK CO.**

(THE), s.e.c. Court and Sycamore; 'Phones Canal 23 and 2048

**PECK-WILLIAMSON HEATING & VENTILATING CO. (THE),** 335, 337 and 339 W. 5th; Telephone Private Branch Exchange Main 825

**THE SCHMITT SHOW CASE CO.**

MANUFACTURERS OF

**Bank, Office and Store Fixtures,**

209 and 211 MAIN STREET.

Telephone Main 1173. CINCINNATI, O.

**Furnaces.**

**BENEFIT STEEL FURNACE CO. (THE),** 4029 Hamilton Av.; 'Phone Park 435  
**Furnaces for Welding and Forging (Gas or Oil Fuel).**

Macleod Walter & Co 213 E Pearl

**Furniture Cars.**

Aepli Rudolph 4156 Hamilton Av  
Aepli Rudolph 3808 Spring Grove Av  
Anderson Chas 2420 May  
Armand Fred 1608 Western Av  
Bedinghaus Nathan 1245 Martin  
Boerger John B 2515 Vine  
Cincinnati Storage Co 74 E McMicken Av  
Davey John R 4054 Colerain Av  
Dowling Jos 456 Bank  
Emmett John J 1718 Baymiller  
Enderle Wm 1259 Streng

**FIREPROOF STORAGE CO.**

(THE), Sanitary Vans and Equipment; City Office and Warehouse, 706 to 718 Oak, east of May; 'Phone North 2700

**GLANDORF THE WM. MOVING & STORAGE CO.,** n.e.c. Hopkins and Baymiller; 'Phone West 609; Residence 'Phone West 2252—R

**GRANADA TRANSFER CO.**

(THE), Sanitary Vans and Pads Used, 421 E. 5th; 'Phone Canal 3175

Grigg Jacob jr 741 Clinton  
**HAMILTON FRANK, Furniture Cars, Storage and Packing, 1610 Dhonau; Telephone: Park 1189; Warehouse, 3830 Spring Grove Av**  
Hardinghaus Fred 905 Clark  
Hawkins Geo 1413 Providence  
Hebbeler Geo J 72 E McMicken Av  
Hinderberger Martin 130 Findlay  
**JOHNSTON T. A. STORAGE CO., 1013 Central Av.; 'Phone Canal 864; Storage Warehouse, 1821-23 Walnut; 'Phone Canal 268. See Page 2231**  
Kelley Patrick 5011 Central Av M  
Klatte Henry 3561 Montgomery Rd  
Klein & Bierlein 1420 Clay  
Kolks John A 1044 State Av  
Krahmer Chas office 1510 Bremen  
Krehe Frank 4900 Carthage Pike St Bernard  
Iage Frank W 933 Hopkins  
Langtry Wm A 4216 Spring Grove Av  
Lattner Henry 516 E 12th  
Lohr Philip A 502 Oliver  
Martin Geo W 23 Allison  
Meeker Levi W 3828 Holbrook Av  
Meier Frank J 715 Burns  
Meyer John H 2347 Wilder Av  
Oberley John 258 McCullough  
Oberley Jos 200 Stanley Av  
Pagels Fred 821 W 8th. See Page 2286  
Rehe Louis F flat 4, 1209 Main  
Rogers Frank W 718 Burns  
Rohmann Chas 1012 Freeman Av  
Ruberg Ben 2214 Gest  
Schatz Henry 645 Delhi Av  
Schmidt Jos n e c Bank and McLean Av  
Schneider Chas F 1908 Race  
Schroder Henry & Son e s Bold Face Creek n of Fairbanks Av  
Sicking John B 1709 Elm  
Stacey The Wm Auction & Storage Co 2337 Gilbert Av  
Stark P O rear 2601 Reading Rd  
Stein N 813 Clark  
Stevens Chas flat 3, 712 W 3d  
Taylor Andrew 2021 Madison Rd  
Walton Robt 648 Webb  
Weil Henry 2533 Vine  
Weisbender Transfer & Storage Co (The) 854 W 6th  
Wilcox Jas H 610 Plum  
Williams Harry M 755 Wayne  
Williams M C 2311 Gilbert Av

**WILMHOFF FRANK, Office and Residence,**  
1624 Humboldt Av. (Forest Av.), Wal-  
nut Hills; Telephones North 995—X and  
North 1150  
Wood The H. C. Co s w c Main and Ebersole  
Av M

**Furniture Manufacturers.**

(See also, Office, School, Church and Steam-  
boat Furniture.)

## THE ART JOINERY CO.

### HIGH GRADE FURNITURE, HAND MADE TO ORDER ONLY.

S. E. Cor. Main and 7th. 'Phone Canal 480.

Ballman Cabinet Co 542 Livingston

### BETTS STREET FURNITURE CO.

(THE), Factory and Salesrooms, 914,  
916, 918 and 920 Betts; Telephone West  
303

**CLOSTERMAN HENRY, 319, 321 and 323 W.**  
2d; Telephone Main 1769

### COCHRAN CHAIR CO., THE

Factory, Cochran, Indiana; Branch Of-  
fice, 1032 Union Trust Bldg; Telephone  
Main 5280

Excelsior Furniture Co (The) rm S 607 Vine  
**FRANZ & GERVER, Manufacturers of Spe-**  
cial Furniture, 1724 Central Av.; 'Phone  
West 3915

Globe-Wernicke Co (The) 1224 W 8th and  
128 E 4th

Henshaw The G & Sons Co s w c Elm and  
Canal

Kalper's Chas Sons 43 John  
Kemper Herman T Estate 922 Betts  
Kreimer & Bro n e c 9th and Carr  
Maly Bros (Ltd) 711 Carr

Marietta Chair Co 234 W 2d  
Meador Furniture Co 705 1st Nat Bk Bldg

Meyer Bros Furniture Co 828 Wilminck

Mitchell The Robt Furniture Co 620 Race

Modern Furniture Co 2236 Bogen

National Screen & Mfg Co (The) 1456 Har-  
rison Av

**ONKEN THE OSCAR CO., 4th and Cutter**  
(Park); 'Phone West 250; Manufactur-  
ers of Mission Furniture, Library and  
Dining Room Furniture

**PHOENIX MANUFACTURING CO., 314 Rus-**  
sell Av., Covington; 'Phone South 248

Renesch A & Co n e c Wilstach and Dalton  
Av

Schirmer Furniture Co (The) 1911 Elm

Schmit Henry & Co 1075 Hopkins

Sextro Mfg Co (The) 1025 W 6th

Standard Furniture Co 511 W 2d

Steinman & Meyer Furniture Co (The) 1113  
York

**STILLE & DUHLMEIER CO. (THE), n.w.c.**  
Wade and Dalton Av

**STREIT THE C. F. MANUFACTURING CO.,**  
1040 to 1052 Kenner; 'Phone West 815

Uchtman F H & Co 209 Woodward

Wersel Frank B jr 1104 Kenner

Wiggers Furniture Co (The) 1417 Plum

**Furniture Manufs. (Cabinet and  
Novelties).**

### CINCINNATI CABINET CO.,

Designers and Manufacturers of High-  
Grade Cabinet Work and Special Furni-  
ture, 2264 to 2268 Bogen; Telephone  
West 1097. See Page 2231

## LEARN SHORTHAND THE STEPPING-STONE TO SUCCESS

# Campbell Commercial School

A. B. CAMPBELL, Prin. 31 E. FOURTH ST.

**Furniture Dealers (Wholesale).**

**LOTH C., Ben & Otto V. Loth, Proprietors,**  
414 Sycamore; 'Phone Main 3610; Buy  
and Sell for Cash Only New and Second-  
Hand Furniture, Carpets and Stoves;  
Sunday 'Phones Avon 1296—L and North  
3678—R

**Furniture Dealers.**

American House Furnishing Co (The) 1634  
Race

Bellonby Jas W & Sons 631 Main

### BERGER & CO.,

Dealers in Fine Furniture, Gas and Coal  
Stoves and Floor Coverings, 1021 and  
1023 Central Av.; 'Phone West 3277

**BLINN W. H. & CO., 224 E. 4th; Telephone**  
Main 3000

**CONROY THE A. J. CO., 121 to 129 W. 6th**

Cook's Anthony Sons 1401 Central Av

Courts Co (The) 418 Main

DeCamp The John P Co 1322 Sycamore

Dine's Furniture House 1123 Main

Excelsior Furniture Co rm S 607 Vine

**EZEKIEL & BERNHEIM CO. (THE),**

(Incorporated), Wholesale and Retail,  
334 Main; Telephone Main 1368

Feller Chris 1574 Central Av

Fiske R W n w c 9th and Broadway

Fraenzel Furniture Co 1739 Elm

Franke H 1202 Main

Fulweiler J 941 Central Av

Globe (The) n e c 5th and Central Av

Gobrecht-Geyer Co (The) Main Av and  
Lawrence Av. Norwood

Grosse Bros 1710 Elm

Hausser Fabian 1731 Elm

**HECK THEO. & CO., Furniture, Carpets,**

Stoves and Household Goods, 323 W.

5th; 'Phone Main 3014

Hellman Louis 910 Central Av

**HENSHAW THE G. & SONS CO., s.w.c.**

Canal and Elm; Telephones Canal 2216  
and 2217

Herbert Furniture Co (The) 3944 Spring  
Grove Av

### HERON & CO.,

Dealers in Furniture, Carpets, Stoves  
and Household Goods, 721 and 723 Cen-  
tral Av., cor. 8th; 'Phone Canal 2522

Hind W N & Co 210 W 5th

Hoffmann L A 1826 Race

Hummelstein Henry 1510 Central Av

Hutkin Meier 918 Central Av

Johnston T A Storage Co 1013 Central Av.

See Page 2231

Karp Bros & Co 235 W 5th

Karp Louis 711 Central Av

## LOUIS TRAUB, EXPERT ACCOUNTANT AND SYSTEMATIZER,

408 BELL BLOCK. Phone Canal 4297.

# STEWART IRON FENCE

Flower Vases, Lawn Settees, Fountains,  
Tree Guards, Hitch Posts, Stable Fittings,  
&c.

'PHONE SOUTH 799.

**The Stewart Iron Works Co., Cincinnati,**  
"The World's Greatest Iron Fence Works."

#### Furniture Dealers—Continued.

Kelly Furniture & Carpet Co (The) s w c 6th  
and Central Av  
Kleeman The E Co 316 W 5th  
Klein Adolph 224 W 5th  
Koerner Louis 1526 Vine  
**KREIMER & BRO., Salesrooms and Fac-**  
**tory, n.e.c. 9th and Carr; 'Phone West**  
**550**  
**KREIMER C. & A. CO., 907, 909, 911, 913**  
**and 915 Main; Telephone Canal 1975**  
Landy Solomon 1322 Central Av  
Levitch Jos 628 Central Av  
Linch D 710 Central Av  
Loth C 414 Sycamore

*The McAlpin Store*

13 to 25 West Fourth Street.

McAlpin The Geo W Co 15 W 4th  
**MAY, STERN & CO., s.w.c. 5th and Elm**  
**MITCHELL THE ROBERT FURNITURE**  
**CO., 616, 618, 620 and 622 Race; Tele-**  
**phones Canal 2295 and 2296 and Main**  
**1121**  
Okrent I & Son 707 Central Av  
Queen City Furniture Co (The) 1410 Main  
Rover Wm R 1148 Main  
Sample Furniture Co (The) 325 W 5th  
Scheve & Angert 1801 Elm  
**SPEAR & CO., n.e.c. 5th and Central Av.;**  
**Warehouses, 324, 326, 328 and 330 Long-**  
**worth; Telephone Private Branch Ex-**  
**change Canal 4010**  
**Steinkamp A & Co 221 W 5th**  
**Tennenbaum The Jake Co 208 W 5th**  
**Tennenbaum & Mode 315 W 5th**  
**VOSS, MILLER & CO., 1220 and 1222 Vine;**  
**'Phone Canal 2535**  
Waters Stella H 1361 Chapel  
West End Furniture Co 935 Freeman Av  
Western Furniture Co 305 W 5th  
Wilke Henry 1400 Freeman Av  
Wintersohle Fred W 1640 Vine  
Zachman Thos P 4024 Hamilton Av  
Zimmerman J P & Sons 624 Main

#### Furniture Exchanges.

Lyon Furniture Mercantile Agency rm 65,  
514 Main

**THE SCHMITT SHOW CASE CO.**  
MANUFACTURERS OF  
**ALL GLASS CASES**  
209 and 211 MAIN STREET.  
Telephone Main 1173. CINCINNATI, O.

#### Furniture Frame Manufs.

Cincinnati Auto-Sofa Bed Frame Co (The)  
1104 Kenner  
Scheid The Jos Sons Co 1908 Dunlap

#### Furniture Machinery.

**FAY J. A. & EGAN CO.,**

402 to 422 W. Front. See Page 2255

#### Furniture Making Machinery.

**CORDESMAN-RECHTIN CO. (THE), Butler**  
st. opp. P.C.C.&St.L.Ry. Passenger Depot

#### Furniture Packers.

**BLINN W. H. & CO., 224 E. 4th; Telephone**  
**Main 3000**  
**CINCINNATI STORAGE CO., 74 and 76 E.**  
**McMicken Av.; Telephone Canal 253;**  
**Furniture Packing and Shipping a Spe-**  
**cialty**  
**EHLERDING & CO., 423 Elm; 'Phone Main**  
**2460**  
**EZEKIEL & BERNHEIM CO. (THE),**  
**(Incorporated) 334 Main; Telephone**  
**Main 1368**

## FIREPROOF STORAGE CO.

(THE), City Office and Warehouse, 706  
to 718 Oak st. east of May; 'Phone  
North 2700

**GROSSE BROS., 1710 Elm; Telephone Ca-**  
**nal 1452**  
Neulmann Henry 419 Warner  
**QUEEN CITY PACKING & SHIPPING CO.,**  
**421 E. 5th; 'Phone Canal 3175**  
**ZIMMERMAN J. P. & SONS, 624 and 626**  
**Main; 'Phone Canal 1863**

#### Furniture Repairers.

Blinn Geo W 238 W Court  
Bremenkamp G J 1548 Central Av  
Cincinnati Furniture Renovating Co 827  
Clinton  
Corryville Upholstering Co 2532 Vine  
DeCamp The John P Co 1322 Sycamore  
Discher Fred L 502 Reading Rd  
Foote Geo F 2323 Gilbert Av and rear sec  
Kenton and McMillan  
**FURNITURE REPAIR CO., Upholsters;**  
**Cabinet Repairs and Refinishing, Office,**  
**426 Carlisle Av.; 'Phone Main 3936—X;**  
**Factory, 803 W. 8th; 'Phone West 1328**  
—L

Grosse Bros 1710 Elm  
Hummel Jacob 1434 Walnut  
Lindner Ernest 1866 Josephine  
Minter Samuel 310 Longworth  
Moeller Henry 124 Green  
Odd Shop (The) n e c 2d and Sycamore  
Overberg Jos 3229 Eastern Av  
Pfalzgraf Christ 1641 Central Av  
Predit Max D 2140 Central Av  
Richard Chas 1546 Jones  
Tappe Jos 148 E Clifton Av  
Wilhelm A & Sons 2301 Gilbert Av  
Williams G T 908 Linn  
Wintersohle Fred W 1640 Vine  
Wordeman J & A 719 E 3d  
**YARMARK M., Upholstering, Mattress Mak-**  
**ing, General Repairing of Furniture,**  
**2008 Madison Road, East Walnut Hills;**  
**'Phone East 447**

Furniture Springs and Springs of all  
Kinds.

**GREENO THE C. L. CO., 325 Main**

#### Furniture Trimmings, Metal.

National Brass Mfg Co (The) 1115 Marshall  
Av

**Furniture Varnishers.**

**PFALZGRAF CHRIST.**, Varnishing and Oil Finishing of all kinds on Furniture and Store Fixtures; Repairing and Packing Promptly Attended to, 1641 and 1643 Central Av.; Residence, 410 W. Liberty

**Galvanized Cast Iron Grave Marks.**

**BERGER MFG. CO.**, 4229 Fergus

**Galvanized Iron Cornice Works.**

(See also Roofers.)

**ACME CORNICE CO.**, Formerly Alge & Zint, 428 Reading Road; 'Phone Canal 4611—L

**Ammann Roofing & Cornice Co (The)** 902 John

**ANDLER ADAM**, Tin, Tile and Slate Roofer and Manufacturer of Galvanized Iron Cornices, Window Caps, &c., Highland Av. and Stetson; 'Phone Avon 1780

**ANSPACH EDWARD F.**, Sheet Metal Work of Every Description, 3210 Fairfield Av., East Walnut Hills; 'Phone North 1094—X

**Beckman Chas & Co** 953 Fairbanks Av

**BLUM ALBERT**, Contractor for Tin and Slate Roofing and Cornice Work, 4244 Allison, Norwood; 'Phone Elm 1097

**Boesch Victor P & Son** 2432 Eastern Av

**Brandis Wm** 3109 Reading Rd

**Cincinnati Cornice Works** 637 W Court

**CINCINNATI SHEET METAL & ROOFING CO. (THE)**, 38 and 40 Main; 'Phone Main 297

**Dirr Geo L & Son** 3631 Warsaw Av  
**Eagle Galvanized Iron Cornice Works** 215 W 3d

**Edwards Manufacturing Co., The,**

"THE SHEET METAL FOLKS."

Manufacturers of the Most Extensive Line of Sheet Metal Building Material in the World; "The Edwards" Metal Ceilings, Metal Shingles, Metal Spanish Tile, Metal Fire Proof Windows, Metal Columns, Metal Boats, Cornice, Skylights, Corrugated Iron, Steel Roofing, Eaves Trough, Conductor Pipe, Nested Stove Pipe and Elbows; Office and Works, Eggleston Ave., 4th to 5th St.; 'Phone Canal 4050.

**EMMERS CORNICE CO.**, 1005 and 1007 Broadway; Telephone Canal 511

**Fahnie & Dietrich** 537 Oliver

**Fisher Phillip** 1066 Central Av

**Freund The Jacob Roofing Co B&OSWRY** nr Mitchell Av

**GREIWE E. & BRO.**, 1128 Broadway; Telephone Canal 2120

**Harkness & Towler Co (The)** 1662 Providence

**HAUCK MICHAEL**, 14 E. 13th; 'Phone Canal 289

**Kobmann Chas** 1919 Central Av

**KOCH EDWARD A. & CO.**, 330 W. 3d; 'Phone Main 2193

**Kepelent H** 2723 Vine

**KRUSE WM. & CO.**, Cornice Work, Tin and Slate Roofing, 523 Wade; 'Phone West 1584—L. See Page 2206

**Meyer Edw & Co s e c** Elm and Green

**Neabrey John H** 637 W Court

**Phillips Hyman** 239 E 3d

**Porter Iron Roofing & Corrugating Co (The)** 437 Culvert

**Spatz Wm C s w c** Powers and Tozzer

**STANDARD ROOFING CO.**

s.e.c. 2d and Elm; 'Phone Main 1812

**Stevens Albert** 1125 E 3d

**SWEENEY J. A. & CO.**, 829 W. 5th; 'Phone West 1409—Y

**LEARN BOOKKEEPING**

The UP-TO-DATE Kind, at the Modern School.

**CAMPBELL COMMERCIAL SCHOOL**

**A. R. CAMPBELL**, Prin. 31 E. FOURTH ST.

**Weissenberger Geo K** 4011 Spring Grove Av  
**WITT & BROWN**, 215 W. 3d; 'Phone Main 342

**Witt Cornice Co (The)** 2118 Winchell Av

**Galvanized Iron Duct Work.**

**LOVE, ROTH & NULSEN CO. (THE)**, n.w.c. 8th and Broadway; 'Phones Canal 217 and 2016

**Galvanized Iron Pipe.**

**HONHORST THE JOS. CO.**, 1016, 1018 and 1020 W. 6th; 'Phone West 1895. See Page 2281

**Klechl Mfg Co (The)** Wade, Denman, Wilstach and Faulkner sts See Page 2282

**LITTLEFORD BROS.,**

453, 455 and 457 E. Pearl; Telephones Canal 3405 and 2430

**Galvanized Iron Tanks.**

**HONHORST THE JOS. CO.**, 1016, 1018 and 1020 W. 6th; 'Phone West 1895. See Page 2281

**Klechl Mfg Co (The)** Wade, Denman, Wilstach and Faulkner sts. See Page 2282

**LITTLEFORD BROS.,**

453, 455 and 457 E. Pearl; Telephones Canal 3405 and 2430

**Galvanized Sheet Iron.**

**NEWPORT ROLLING MILL CO.**, Newport, Ky.; Telephone Private Branch Exchange South 151

**ROBERTSON W. F. STEEL & IRON CO.**, Elm below 2d. See Page 2241

**TALBOT THE C. R. CO.**, 28 Wiggins Block. See Page 2242

**Galvanized Sheet Iron Work.**

**KIRK & BLUM**, York and Western Av.; 'Phone Canal 3600

**Galvanized and Sheet Iron Work.**

**PECK-ANDERSON & PECK CO. (THE)**, s.e.c. Court and Sycamore; 'Phones Canal 23 and Canal 2048

**Galvanizing Works.**

**Cincinnati Galvanizing Co (The)** 2724 McMicken Av

**Ohio Bldg. & Const. Co.**

PHONE CANAL 3732

**BUILDERS OF FINE HOMES.**

610 Second National Bank Building.



QUALITY

AND PRICE

**Medals**  
**Souvenirs**

*The James Nurdock Jr. Co.*  
116 Opera Place CINCINNATI, U.S.A.

**MANUFACTURERS**  
TELEPHONE MAIN 184

**Galvanizing Works—Continued.**

**VICTOR STAMPING CO. (THE),** Manufacturers of "Victor" Coal Hods, Wash Tubs, Pails, Tin and Galvanized Ware; Contractors to the Wholesale Trade for Articles Made of Any Metal; Office and Works, Twightwee, O., Cincinnati Suburb; 'Phone Ash 27

**WITT CORNICÉ CO. (THE),** 2118 to 2124 Winchell Av.; 'Phone West 2882. See Page 2166

**Game Manufacturers.**

**CINCINNATI GAME CO. (THE),** Successors to The Fireside Game Co.; Office and Factory, Norwood; Telephone Elm 220. See U. S. Playing Card Co

**Garbage Cans.**

**VICTOR STAMPING CO. (THE),** Manufacturers of "Victor" Coal Hods, Wash Tubs, Pails, Tin and Galvanized Ware, Contractors to the Wholesale Trade for Articles made of any Metal; Office and Works, Twightwee, O., Cincinnati Suburb; 'Phone Ash 27

**Garbage Cans, Corrugated.**

**WITT CORNICÉ CO. (THE),** 2118 to 2124 Winchell Av.; Telephone West 2882. See Page 2166

**Garbage Renderers.**

Cincinnati Reduction Co. (The), s s Queen City Av at B&OSWRy

**Gardeners.**

Altenau John w s Quebec Rd s of Liberty  
Bahr Fred W e s Gray Rd n of Winton Rd  
Eauer David, Ross Av n of Liberty  
Becker Henry 4676 Chickering Av  
Beckmann Wm, Lahmann Rd s of Dreman Av  
Biermann Fred W 4518 Este Av  
Blum Erhart n s Kellogg Av e of Turkey Bottom Rd  
Brauch Ferd sr n s Laidlaw Av w of Pad-dack Rd B H  
Brenner Louis w s Baltimore Av nr Corp Line  
Bruestle Fred n s Liberty w of Grand Av  
Brunswick Christ H w s Winton Rd n of Froome Av  
Brunswick Henry s s Este Av w of Center Hill Av  
Brunswick Wm Gray Rd W P

**THE SCHMITT SHOW CASE CO.**

Successors to { Schmitt & Co., . . . Est. 1883.  
Schmitt, Wiegel & Co., " 1876.  
L. Wiegel & Co., " 1867.  
Schmitt & Bro., " 1851.

**SHOW CASES & STORE FIXTURES**

209 and 211 MAIN STREET.  
Telephone Main 1173.

Buck Herman, Millcreek Rd s of Dreman Av  
Buede Chris H s s VanDyke Av e of Baltimore Av  
Buns Fred 1241 Knowlton  
Buns Fred, Lahmann Rd s of Dreman Av  
Buns Henry jr Dane n of Corp Line  
Buns Louis H, Dane n of Corp Line  
Buns Wm 4215 Donnell  
Clausing Henry Lahmann Rd s of Dreman Av  
Deucker Bernhard s s VanDyke Av e of Baltimore Av  
Dorman Henry 4628 Este Av  
Dreier Chas, Lahmann Rd s of Dreman Av  
Duevelmeier Herman n end e s Este Av  
Evers Edward 4214 Donnell  
Evers Henry, Runnymede Av., 23d Ward  
Evers Louis 4218 Donnell  
Evers Wm H F 502 East Epworth Av  
Fichter Frank L w s Lick Run Rd n of Liberty  
Fischer August, Millcreek Rd s of Dreman Av  
Flatt Chas 4618 Este Av  
Flieman Nicholas, Franklin Av Delhi  
Frenser Bernard, Millcreek Rd s of Dreman Av  
Frenser Wm 4256 Dane  
Funke Fred H, Gray Rd W P  
Giesemann August, Alabama Av w of B&OSWRy  
Goetz Harry D e s Winton Rd nr Northern Corp Line W P  
Greibenkemper Fred G e s Gray Rd n of Winton Rd  
Greibenkemper Henry w s Winton Rd nr Corp Line  
Greber Edward F off w s Winton Rd n of Froome Av  
Greber Edward H w s Winton Rd n of Froome Av  
Greber Henry H w s Winton Rd n of Froome Av  
Hackemeyer Fred, Gray Rd W P  
Hackemeyer Wm 623 Orient Av  
Hafer Louise, Gray Rd W P  
Hagedorn Wm F n s W 2d nr Millcreek C  
Hanfbauer Sophia e s Winton Rd at Corp Line  
Hartmann H Anton, Dane n of Corp Line  
Hasselbrock Fred 4515 Este Av  
Heinlein Geo Marshall Av w of B&OSWRy  
Heinz Eberhard 4122 Spring Grove Av  
Hering John e s Gray Rd s of Groesbeck Rd  
Hering Wolfgang 4510 Mitchell Av W P  
Herrmann Frank X 4518 Chickering Av  
Hodde Wm jr w s Winton Rd n of Froome Av  
Hoeweler Chas e s Gray Rd n of Winton Rd  
Hoeweler Christ e s Gray Rd n of Winton Rd  
Hoeweler Edward, Gray Rd W P  
Hoeweler Fred e s Gray Rd n of Winton Rd  
Hoeweler Wm e s Gray Rd n of Winton Rd  
Horstmeyer Wm, Lahmann Rd s of Dreman Av  
Kettler Fred w s Winton Rd n of Gray Rd  
Kettler Fred W jr w s Winton Rd n of Froome Av  
Kissel Lorenz, Dane n of Corp Line  
Knolle Ernst off e s Gray Rd n of Winton Rd  
Koch Fred, Dane n of Corp Line  
Kolbinsky John M n s Cary Rd e of Colerain Av Mt Airy  
Kramer Louis off n s Glenway Av e of Rapid Run Pike  
Krismer Jacob 4551 Kirby Av  
Krismer Wm e s Kirby Av n of Frederick Av  
Kroeger Chas Millcreek Rd s of Dreman Av  
Kroeger Edward 404 Orient Av  
Kroeger Henry F 4560 Mitchell Av W P  
Kuhlman Henry e s Winton Rd at Corp Line  
Kuhlmann Henry e s Winton Rd n of Froome Av  
Lachtrup Wm, Millcreek Rd n of Hopple  
Lahmann Wm C Lahmann Rd s of Dreman Av  
Langhorst Christ, Lahmann Rd s of Dreman Av  
Langhorst Wm H w s Winton Rd n of Froome Av  
Lillie Gottlieb Lahmann Rd s of Dreman Av

Lillie Herman, Dane n of Pullan Av  
 Lohr Henry e s Quebec Rd s of Jonte Av  
 Luskens H W Adolph 527 Orient Av W P  
 Lutterbel Fred 1866 Dreman Av  
 Maschmeier Henry ws Herron Av s of Powers  
 Maschmeyer Fred ws Winton Rd n of Froome Av  
 Megel Mathias, Main st Delhi  
 Meier Fred, Lahmann Rd s of Dreman Av  
 Meinking Henry e s Reading Rd n of Dale Rd  
 Meinking Wm ws Winton Rd n of Froome Av  
 Meyer Wm ss Este Av w of Center Hill Av  
 Miller Bros e s Red Bank Rd nr Cin'tl & Richmond R R  
 Miller Geo ss Cleves Pike w of Glenway Av  
 Mueller John G ss Liston Av nr Anderson's Ferry  
 Mueller Peter ss Queen City Av Green Tp  
 Niehaus Wm e s Gray Rd s of Groesbeck Rd  
 Niehusmann Wm, Millcreek Rd s of Dreman Av  
 Nippert Geo 4532 Mitchell Av W P  
 Ohl Thos W 4422 Chickering Av  
 Osterbrock Wm 3751 Edgewood Av  
 Parchmann Chas 3868 Carthage Av  
 Patmann Fred, Lahmann Rd s of Dreman Av  
 Pfaffenberger Geo J 57 Kessler Av  
 Priesmeier Fred ss Este Av w of Center Hill Av  
 Raettele Mary, River Rd E Columbia  
 Rahn Fred e s Gray Rd n of Winton Rd  
 Rahn John e s Gray Rd n of Winton Rd  
 Rapping Fred ss Clinton Springs Av nr Carthage Av  
 Rash Geo E w end 5th C  
 Redemeier Wm e s North Bend Rd n of Belmont Av Mt Airy  
 Reinking Fred, Dane n of Corp Line  
 Reinking Henry, Dane n of Pullan Av  
 Rennegarbe Wm e s Winton Rd n of Froome Av  
 Rhein Wm 3565 Carthage Av  
 Riekert Christ 5023 Spring Grove Av  
 Riess Chas 6004 Ferris Av C H  
 Roehling Fred 3731 Borden  
 Rolfert Henry off e s Winton Rd s of North Bend Rd  
 Rumke Henry 1840 Dreman Av  
 Schaefer Chas, Ross Av n of Liberty  
 Schaefer John ss Cleves Pike w of Glenway Av  
 Schill Andrew 4142 Dane  
 Schilling Carrie n e c 2d and Millcreek C  
 Schilling Fred 1857 Dreman Av  
 Schlensker Chas ss Este Av w of Center Hill Av  
 Schlensker Fred 4671 Chickering Av  
 Schumacher Wm ws Winton Rd n of Froome Av  
 Schwaeble John A ss Township w of Spring Grove Av  
 Schwettmann Christ, Lahmann Rd s of Dreman Av  
 Schwettmann Fred ss Este Av w of Center Hill Av  
 Schwettmann Wm ss Este Av w of Center Hill Av  
 Stadtmiller John W 4277 Liston Av  
 Stallmann Fred jr ns Dreman Av nr West Fork Creek  
 Steinkuhl Chas e s Reading Rd n of Dale Rd  
 Supe Wm 4639 Este Av  
 Tacke Fred 521 W 5th C  
 Tegeler Henry 3451 Spring Grove Av  
 Teufel Conrad 4015 Railroad Av  
 Teufel Michael 4283 Spring Grove Av  
 Tiemann Wm e s Gray Rd n of Winton Rd  
 Trautner John 5016 Spring Grove Av  
 Varnau Henry, Lahmann Rd s of Dreman Av  
 Vette Fred ws Grand Av n of Liberty  
 VonUehm Carl, Lahmann Rd s of Dreman Av  
 Waldmann Paul e s North Edgewood Av opp Hand Av  
 Weber Henry, Lahmann Rd s of Dreman Av  
 Wedig Henry West Fork Rd Millcreek Tp

## CAMPBELL COMMERCIAL SCHOOL.....

Endorsed by Benn Pitman and  
 all prominent business houses.

A. R. CAMPBELL, Prin. 31 E. FOURTH ST.

Wedig Wm, West Fork Rd opp Hays Av  
 Wendt Wm 425 Orient Av  
 Wiese Henry F off e s Gray Rd s of Groesbeck Rd  
 Wilking Wm ws Winton Rd n of Froome Av  
 Will Geo sr 4401 Plainville Rd M  
 Will Jacob 4624 Este Av  
 Winkelmann Fred e s Reading Rd n of Dale Rd  
 Wise Fred, Gray Rd W P

### Garter Manufacturers.

Cincinnati Garter Mfg Co rm 334, 514 Main

### Gas Appliances.

Advance Gas Appliance Co (The) 205 W 9th

THE

## Williams Directory Co.,

Publishers of  
 Directories.

220 East Fourth St., Cincinnati, O.

### Gas Burners.

Crane M H Estate 326 W Pearl  
 Crown Incandescent Light Co 29 E 6th  
 Dutil Light Co 234 E 4th  
 Gwynn Gas Burner & Engineering Co of Pittsburgh Pa 1810 1st Nat. Bk Bldg  
 Lotze The A Sons Co 32 W Court  
 Star Light Co 1308 Main  
 Vance-Lucke Co (The) 1664 Providence

## WELSBACH CO.,

Cincinnati Department, 429 Main; Telephone Main 2474. See Page 2235

Wulfeck Bros rear 905 Vine

### Gas Companies.

Columbia Gas & Electric Co s w c 4th and Plum  
 Union Gas & Electric Co (The) 301 W 4th

**LOUIS TRAUB,**  
 EXPERT ACCOUNTANT  
 SHORTHAND REPORTER

408 BELL BLOCK. Phone Canal 4297.

# STEWART IRON FENCE

Adds Beauty, Dignity and Protection to Homes. 500 Designs.

35c per Foot and Up.  
'PHONE SOUTH 799.

The Stewart Iron Works Co., Cincinnati,  
"The World's Greatest Iron Fence Works."

Manufacturers, Wholesalers, Retailers.

**C. J. YOUNG & SON,**  
GAS and ELECTRIC FIXTURES Gas Stoves and Ranges  
Gas Fitting and Natural Gas Appliances.

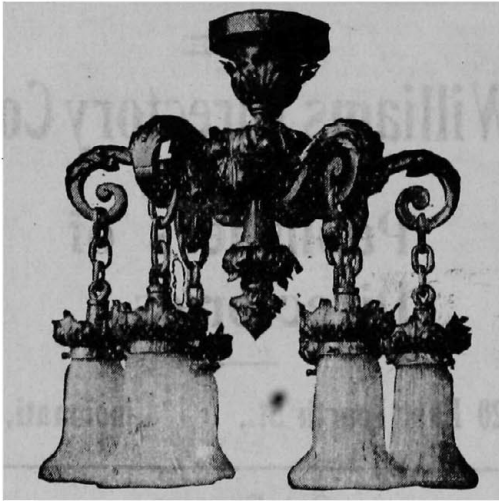

320 WEST FOURTH AVENUE,  
West of Plum

Phone Main 2574 CINCINNATI, O.

E. J. ERTEL, MANAGER.

Gas and Electric Fixtures.

CINCINNATI ARTISTIC WROUGHT IRON WORKS, Bernard Schaefer, Proprietor, 2941 and 2943 Eastern Av.; 'Phone East 429

**DAVIDSON J. W. & CO.,**

629 Main; Telephone Canal 3111

**THE SCHMITT SHOW CASE CO.**  
MANUFACTURERS OF

**SHOW CASES,**  
STORE, BANK and OFFICE FIXTURES.

209 and 211 MAIN STREET,

Telephone Main 1173. CINCINNATI, O.

**DEVERE ELECTRIC CO. (THE),**

234 W. 4th; Telephones Main 2083 and 3644

**DUTLE  
LIGHT  
CO.**

234 E. 4th St.

'Phone Main 2810.

F. L. Dawson.

Fred. Grubler.

**Gas Consumers Benefit Ass'n**

23 W. 7th between Vine and Race.

GAS AND COMBINATION FIXTURES.

'Phone Canal 893.

**LAVERCOMBE CO. (THE),** Manufacture Special Designs Only, Nevada Bldg. 307 and 309 E. 5th; 'Phone Main 4047  
**MOORMANN & OTTEN,** 611 and 613 Main; 'Phone Canal 1784

**People's Gas Fixture Co.**

Whitacre & Muhlhofer, Props.

South-east Corner 6th and Main Streets,

Telephone Canal 3516.

Gas, Electric and Combination Chandeliers.

Chandeliers Changed and Refinished.

**YOUNG C. J. & SON,** 320 W. 4th; Telephone Main 2574

Gas and Electric Lamps.

CINCINNATI ARTISTIC WROUGHT IRON WORKS, Bernard Schaefer, Proprietor; Office and Works, 2941 and 2943 Eastern Av.; 'Phone East 429

Gas and Electric Lamps and Supplies.

**LEWIS & NEBLETT CO. (THE),** 117 E. 5th; 'Phone Main 1153

Gas Engines.

**WESTINGHOUSE MACHINE CO. (THE),** of Pittsburgh, 1102 Traction Bldg; 'Phone Main 4424

Gas Fitters and Fixtures.

Ansorg Edmund C 17 Allison  
Ashcraft C E 905 Betts  
Auten Wm E 204 W Court  
Baes John G 6302 Main M  
Biedenholtz Geo 6 W McMicken Av  
Eiermann Wm A 3244 Jefferson Av  
Blaesi Leo B 2606 Eastern Av  
Bohmer Jos 150 E Court  
Borchers Geo 208 N Main C  
Bossart Anthony G 4825 Central Av M  
Botley Wm A 3546 Eastern Av  
Brennen John E 1212 Ross Av

Bridge H G 132 E 9th  
 Brill & Waltermann 3494 Reading Rd  
 Brinck J H 2117 W 8th  
 Burke Michael 423 E 5th  
 Byrne Thos J 240 Broadway  
 Canary Thos 204 W 7th  
 Carroll Robt & Sons 626 Elm  
 Cash & Williams 2503 May  
 Central Plumbing Co 332 Hunt  
 Cheviot Gas & Electric Co 3237 Harrison Av  
 Cincinnati Light Co 313 E 2d  
 Cincinnati Natural Gas Supply Co 933 Central Av

Clear Martin C 1332 Walnut  
 Cluxton R J 3946 Spring Grove Av  
 Coffey Thos J 1018 E 3d  
 Cooney A rm 20, 206 E 5th  
 Corbett Bros 713 Mound  
 Cosgrove John 3710 Eastern Av  
 Crotty Jos J 3715 Eastern Av  
 Daly Martin 818 Main  
 Davidson J W & Co 629 Main  
 Diehm Albert J 1527 Freeman Av  
 Docter F W & Son 439 Purcell Av  
 Donohue Wm 1833 Sycamore  
 Dorschug & Co 304 E 4th  
 Doud Jas J 313 E 4th  
 Douglas Plumbing & Heating Co nec 8th and Plum  
 Doyle, Fay & Co 234 E 6th

## DRAGUL CHAS.,

Gas Fitter, Locksmith and Bellhanger;  
 All Kinds of General Repairing Promptly  
 Attended to, 1542 Central Av; Phone  
 West 3732—R

Duerr Geo W 2538 Vine

# DUTLE LIGHT CO.

234 E. 4th St.

'Phone Main 2810.

Dutle Light Co 234 E 4th  
 Eckles Geo T 3004 Colerain Av  
 Edwards Bros 3101 Woodburn Av  
 Ehemann H W 13 W Court  
 Eickhoff A R 208 E Liberty  
 Enright John W & Co 710 Mound  
 Fairmount Tin & Gas Supply Co 1448 Harrison Av

Feldkamp Harry 708 Linn  
 Felix Edward jr 653 W McMicken Av  
 Feis Matthew A 4224 Spring Grove Av  
 Fichtl Anton 1906 Linn  
 Fitzpatrick Jas P 635 Broadway  
 Frank Edward 3131 Reading Rd  
 Freese Henry 454 W McMicken Av  
 Ganzemiller & Hervey 26 W 9th  
 Garrety Bros sec 6th and Cutter  
 Gates Fred 1257 State Av  
 Geller Jos F & Co 1512 Harrison Av  
 Geller Wm C 1608 Queen City Av  
**GIBSON JAS. J., 710 Broadway; 'Phone Canal 208**  
 Gibson Plumbing Co 436 W 5th

## GIBSON-SCHLEMMER CO.

(THE), 633 Walnut; Telephone Canal  
 3260

Gibson Wm J 318 W 4th  
 Goecke Chas A 4543 Hamilton Av  
 Grosse F W 1326 Walnut  
 Hamer Frank G 811 Elm  
 Hanley Edward J 1107 St Gregory  
 Happe Wm H & Bro 520 Clark  
 Harbrecht & Hartman 1343 Sycamore  
 Harbrecht Henry 2340 Kenton

**A COMMERCIAL COURSE**  
 Trains Young Men and Women for Business  
 Positions.

# CAMPBELL COMMERCIAL SCHOOL

A. R. CAMPBELL, Prin. 31 E. FOURTH ST.

Hayes The John C Co 410 Plum  
 Healey Daniel rm 216, 51 E 4th  
 Heider & Schmitt 2727 Vine  
 Hellmann Frank J 224 Calhoun  
 Hengge & Klein 1678 Central Av  
 Herbert John G 1619 Westwood Av  
 Higgins Thos V 503 W 7th  
 Higler Frank E 2814 Woodburn Av  
 Hill Wilmot J 4237 Kirby Av  
 Hillenbrand The Wm Co 2307 W 8th  
 Hollaender Plumbing Co cor Willstach and  
 Dalton Av, office 1330 Race  
 Horvitz S & Co 558 W 6th  
 Hott David F 2540 Vine  
 Jacobs Edward 232 E University Av  
 Keck Wm 1603 Madison Rd  
 Keidel Arthur F 12 W 12th  
 Kemper Wm L 3802 Spring Grove Av  
 Kenberg & Sherman 714 Baymiller  
 Kieseewetter Geo F 1203 Freeman Av  
 Klasen John A 3700 Montgomery Rd  
**KLEINE & BERNARD, Natural Gas Fitting;**  
 Natural Gas Burners Installed in  
 Furnaces and all Heating Appliances,  
 329 Ludlow Av., opposite Telford; Tele-  
 phone Avon 2129

Kline Chas G 1027 Cutter  
 Knoche John 2947 W 6th  
 Kolb Plumbing Co 36 W 12th  
 Krouse & Harlow 971 E McMillan  
 Kusel Leon N 421 Hopkins  
 Laile Bros 2769 Observatory Av  
 Lamping Bros 2733 Woodburn Av and 3512  
 Reading Rd  
 Laumann J. B. & Co 108 E McMicken Av  
 Laure W D 2701 Reading Rd  
 Lowther Walter 6010 Main M  
 Lynn Thos D 1106 Gest  
 McIntyre Jas E 5108 Central Av M  
 Meinken Louis & Son 2168 Central Av  
 Mellor Bros 2706 Erie Av  
 Miller Geo e s Elland Av nr Erkenbrecher Av  
 Miller Henry 310 Milton  
 Moeller Frank A 134 Calhoun  
 Moenedick Theo 1123 Spring  
 Moesta Robert D 2215 Clifton Av  
 Morgan Edward H & Co 3480 Reading Rd  
 Murdock Plumbing Co (The) 343 W 4th  
 Murphy & Ditchen 3704 Edwards Rd  
 Murphy John J 303 Main  
 Murphy The Richard Plumbing Co 328 E 4th  
 Myers C W 954 E McMillan  
 Nell & Wegelin 524 Elm  
 Newman Thos J 307 W 7th  
 Newman Wm H 737 W 5th  
 Niemes Henry 4112 Hamilton Av  
 Niesen Albert 2019 Mohawk Pl  
 Niesen Frank & Co 1208 Sycamore  
**NOLAN THE E. J. PLUMBING CO., 604**  
 Main; 'Phone Canal 2049  
 Nolan J F 1017 E McMillan  
 Northside Plumbing Co 3909 Spring Grove Av  
 O'Hara Thos J 946 Linn  
 Ohio Natural Gas Supply Co 522 Central Av

## Ohio Bldg. & Const. Co.

**CONTRACTING BUILDERS**

PHONE CANAL 3732

610 Second National Bank Building.

QUALITY

AND PRICE

**Carriage \*  
Trimmings**

*The James M.urdock Jr. Co.*  
116 Opera Place CINCINNATI U.S.A.

**MANUFACTURERS**  
TELEPHONE MAIN 184

**Gas Fitters and Fixtures—Continued.**

Parry E R 2437 Gilbert Av  
 Parvin Frank M 4917 Eastern Av  
 Pendleton J S & Co 640 Main  
 People's Gas Fixture Co s e c 6th and Main  
 Porter Geo W 822 Clark  
 Prager Jacob 548 W 6th  
 Purdon Jos G 1612 Freeman Av  
 Queen City Light & Supply Co 928 Freeman Av  
 Rabe Lawrence H jr 3818 Spring Grove Av  
 Rickard & Lewing 4030 Glenway Av  
 Riess Light & Fixture Co 415 Main  
 Roos E H 2738 Colerain Av  
 Ruffley Bros 1922 Eastern Av  
 Rupp Wm E 2644 Liddell  
 Ryan A J Plumbing Co 415 W 4th  
 Ryan H F Plumbing Co 232 W 3d  
 Schaaf C Henry 1377 Harrison Av  
 Schanzle E A 779 E McMillan  
 Schaufert John & Co 266 Ludlow Av  
 Schlemmer Robt 1709 Linn  
 Schlottmann Jos 3210 Fairfield Av  
 Schmidt & Fox 1105 Harrison Av  
 Schneider Albert 19 Green  
 Schneider H W & Son 3603 W 8th  
 Schneider & Ruskaup 711 State Av  
 Scholl Frank 3420 Craig Av  
 Schoo Henry 1038 Wade  
 Schwarz & Fern 810 State Av  
 Seifert, Sippel & Co n e c Beech Hill Av and Pullan Av  
 Seller Frank n w c Highland Av and Donahue  
 Sleber Harry 1232 Chapel  
 Simon John N 126 E McMicken Av  
 Slattery John 3630 Mornington Av  
 Soellner Bros 32 W Liberty  
 Standard Gas Heating Appliance Co 506 Reading Rd  
 Stark Henry J 2018 Vine  
 Steele L H 1743 Eastern Av  
 Story The John Plumbing Co n e c 7th and Freeman Av  
 Sutkamp H H 1206 Linn  
 Taubald Geo 3484 Reading Rd  
 Tillett Wm C 4663 Spring Grove Av  
 Tracy Samuel J 1029 E McMillan  
 Trinkle F W 2137 Central Av  
 Vearing Fred C 2161 and 2108 Gilbert Av  
**VOGELPOHL THE J. J. CO., 4156 Hamilton Av.; 'Phone Park 480; Branch, 5904-5906 Hamilton Av., College Hill; 'Phone Park 720**  
 Wagner Wm F 2852 Colerain Av  
 Waltermann Bernard 1414 Main  
 Wanner Bros 1230 Vine  
 Wanner Wm & Co 1720 Vine  
 Weber Fred A 714 Freeman Av  
 Weiss Geo 6015 Main M

**THE SCHMITT SHOW CASE CO.**

MANUFACTURERS OF

**Bank, Office and Store Fixtures.**

209 and 211 MAIN STREET.

Telephone Main 1173.

CINCINNATI, O.

Welsh Wm 4210 Eastern Av  
 Western Plumbing Co 1715 Elm  
 Wielert Henry 1510 Vine  
 Willis Harvey B 34 W University Av  
 Wimmers & Scherm 544 W 9th  
 Winter Wm J 1320 Baymiller  
 Wiot J & Co 2007 Madison Rd  
 Young C J & Son 320 W 4th  
 Zimmerman Theo jr 512 W Liberty

**Gas Fixtures and Lamps.****DAVIDSON J. W. & CO.,**

629 Main; Telephone Canal 3111

**PEOPLE'S GAS FIXTURE CO. (THE), s.e.c.**  
6th and Main; Telephone Canal 3516**WELSBACH CO.,**

Cincinnati Department, 429 Main; Telephone Main 2474. See Page 2235

**YOUNG C. J. & SON,**

320 W 4th; 'Phone Main 2574

**Gas and Gasoline Engines.****ADVANCE MANUFACTURING CO. (THE),**  
Hamilton, O.; Telephone 93. See Page 2232Bogart Co n e c 3d and Vine  
**BROADWAY MACHINERY CO.,** New and Second Hand, 236-238 Broadway. See Page 2256**CLIFTON MOTOR WORKS,** 229 and 231 E. Clifton Av.; 'Phone Canal 2176**DEAN MANUFACTURING CO. (THE),**  
Front and Washington Av., Newport; Telephone South 1550**FAHNESTOCK C. M.,** Designer of Gas and Gasoline Engines, 817 Lyric Theater Bldg; 'Phone Canal 355**FAIRBANKS, MORSE & CO.,** s.w.c 8th and Main; 'Phones Canal 3760 and 3761**GILL H. J.,** Designer of Gas and Gasoline Engines, 817 Lyric Theater Bldg; 'Phone Canal 355**HILBERT MACHINE CO. (THE),** 2116 to 2122 Colerain Av.; 'Phone West 1751**"THE LITTLE SKIPPER,"** Manufactured by The Monarch Tool and Manufacturing Co., 116, 118 and 120 Opera Place; 'Phone Canal 3698**VANDEWALLE CHAS. & CO.,** Economic Marine Gasoline Engines and Launches of any Description Built to Order, Kansas Av (Mt. Echo) near W. 6th st**WATKINS MOTOR CO. (THE),** s.e.c. 6th and Baymiller; 'Phone West 169**Gas Grates and Logs.****FOY & STARR CO. (THE),** 902 and 904 Main; 'Phone Canal 2455**Gas Heaters and Chimneys Cleaned and Adjusted.****SMART H. T.,** Natural Gas Expert and Mechanical Chimney Cleaner, 926 Gest; 'Phone West 927**Gas Heating and Cooking Stoves.**Dutle Light Co 234 E 4th  
Union Gas & Electric Co (The) s w c 4th and Plum  
Van The John Range Co s w c 5th and Broadway**Gas Holders.**

Stacey Mfg Co (The) Elmwood Place. See Page 2231

**Gas Machine Manufs.**

Acetylene Electric Light Co 719 Hopkins  
Cincinnati Acetylene Light Co 217 E 3d  
**COLEMAN GAS WORKS MANUF. CO.**  
Acetylene Machines, 705 Broadway;  
'Phone Canal 881

**Gas Mantles (Incandescent).**

Dulin Lighting Co 206 W 8th  
Feist Gas Mantle Mfg Co 14 E 3d  
Queen City Light & Supply Co 928 Freeman  
Av

**Gas, Natural, Heating Burners.**

**PECK-HAMMOND CO. (THE)**, 126 to 132  
E. Pearl; Telephone Main 1290

**Gas Pipe and Fittings.**

**McGOWAN THE JOHN H. CO.**, 54, 56 and  
58 Central Av

**MURDOCK MFG. & SUPPLY CO (THE)**,  
Proprietors of American Brass Works,  
Temporary Location, 810-812 Broadway;  
Telephone Private Exchange Canal 3090

**Gas Producers.**

**WESTINGHOUSE MACHINE CO. (THE) OF  
PITTSBURGH**, 1102 Traction Bldg;  
'Phone Main 4424

**Gas Ranges.**

**Bardes The E. H. Range & Foundry Co.**,

2619-2623 Colerain Av.; 'Phones West  
3230 and 3231

**HUENEFELD CO. (THE)**, n.w.e. Spring  
Grove Av. and Straight; City Sales-  
rooms, 226 E. 9th; also, 26 and 28 E.  
Pearl

**LOTZE THE A. SONS CO.**, 32 W. Court;  
'Phone Canal 1472

**MILLER THE WM. RANGE & FURNACE  
CO.**, 125 and 127 E. 5th, opp. Post Of-  
fice; 'Phone Main 1241. See Page 2274

**MONITOR STOVE & RANGE CO. (THE)**,  
Successors to The Wm. Resor & Co.,  
C.H.&D.Ry. north of Gest

**Gas Regulators.**

Gas Consumers Benefit Association 23 W 7th

**Gas Stove Manufs.**

**HUENEFELD CO. (THE)**, n.w.e. Spring  
Grove Av. and Straight; City Sales-  
rooms, 226 E. 9th; also, 26 and 28 E.  
Pearl

**MILLER THE WM. RANGE & FURNACE  
CO.**, 125 and 127 E. 5th, opp. Post Of-  
fice; 'Phone Main 1241. See Page  
2274

Monitor Stove & Range Co (The) CH&DRY  
n of Gest

**Gas Works Builders.**

Stacey Mfg Co (The) Elmwood Place. See  
Page 2231

**Gas Works Supplies.**

**McGOWAN THE JOHN H. CO.**, 54, 56 and  
58 Central Av

**Gasoline.**

**CINCINNATI OIL WORKS**

**CO. (THE)**, 323 Sycamore; Telephone  
Main 2406

**MOORE CHAS. H. OIL CO.**

(THE), s.w.c. York and McLean Av.;  
'Phone West 4000

**STANDARD OIL CO. (THE)**,  
of Ohio, Refined Oils and Gasolines,  
Candles, Lubricating Oils and Greases;  
Office and Works, 1400 State Av.; 'Phones  
West 1136 and 1137

**MIMEOGRAPH WORK**

Done by Experts on Short Notice.  
THE BEST IN TOWN.

**A. R. CAMPBELL**

'Phone Main 1606. 31 E. Fourth St.

**Gasoline Marine Engines and  
Launches.**

**WATKINS MOTOR CO. (THE)**, s.e.c. 6th  
and Baymiller; 'Phone West 169

**Gasoline Motor Manufs.**

**COLUMBIA MOTOR WORKS,**

Auto and Launch Repairing; also,  
Agents for Buffalo Gasoline Motors, 4000  
Kellogg Av

**Gasoline Stoves.**

Van The John Range Co s w c 5th and  
Broadway

**Gates (Iron Entrance).**

**STEWART IRON WORKS CO. (THE)**, Main  
Office and Works, 17th and Madison Av.,  
Covington; Telephone South 799. See  
Page 2228

**Gear Cutting.**

Cincinnati Gear Co (The) 4th fl 120 Opera  
Pl

**Gear Cutting Machinery.**

**CINCINNATI GEAR CUTTING MACHINE  
CO. (THE)**, Elam st. and Garrard Av

**Gear Manufs.**

Tool Steel Gear & Pinion Co (The) n e c  
Cook Av and Linden Av C

**Gearing.**

**GREENWALD THE I. & E. CO.**, 720 to 738  
E. Pearl. See Page 2252

**Gelatine Manufacturers.**

Anchor Gelatine Co 237 Main  
B & B Gelatine Co 202 Main  
**HIRSH, STEIN & CO. OF HAMMOND, IND.**,  
119 and 121 Sycamore; 'Phone Main  
1680

**Gelatine.**

**KINGERY MANUFACTURING CO. (THE)**,  
106 and 108 E. Pearl. See Page 2220

**General Merchandise.**

Allen Richard D 74 Liberty S P  
Butler Bros of Chicago 33 W 3d  
Consumers Co-Operative Supply Co (The)  
413 Johnston Bldg  
Fraid Z Louis rm 1, 230 W 8th  
Holtzkemper August s s Lincoln Av opp Main  
Delhi  
Seibert J Henry 3059 W 6th  
Tennenbaum Bros rm 5, 422 Race  
Tennenbaum Harry rm 24, 604 Race  
Tennenbaum Meyer rm 24, 604 Race  
Wnuck Chas E & Co 4860 Spring Grove Av

**LOUIS TRAUB,**

**EXPERT ACCOUNTANT  
AND SYSTEMATIZER,**

408 BELL BLOCK. Phone Canal 4297.

# STEWART IRON FENCE

Beautifies a Lawn and Makes Home  
Attractive.  
35c per Foot and Up.  
'PHONE SOUTH 799.

**The Stewart Iron Works Co., Cincinnati,**  
"The World's Greatest Iron Fence Works."

## Gentlemen's Furnishing Goods.

(See Men's Furnishing Goods.)

### Geologists.

Conner Oliver E Jr 1533 Union Trust Bldg

### Gilders.

Beushausen August 507 Central Av  
Strobel The L A Co 123 to 133 W Canal.  
See Page 2273  
VanGuelpen Louis 4th fl 412 Main

### Ginger Ale Manufs.

Anchor Bottling Works 1768 Central Av  
Cincinnati Soda Water & Ginger Ale Co 1015  
Broadway  
Engels Bottling Works 610 Burns  
HECKERMANN WM. SONS, 1617, 1619 and  
1621 Walnut; 'Phone Canal 129  
Meinhardt J C & Bro 1233 W Court  
Wagner's W T Sons 1924 Race

### Ginseng.

Straus & Co 39 Walnut  
Wells Samuel & Co n e c 2d and Main

### Glass.

(See also Paints, Oils and Glass, also Win-  
dow Glass.)

## CINCINNATI PLATE

GLASS CO. (THE), 108 and 110 W. 2d;  
'Phone Main 20

## GLENNY THE WM. GLASS

CO., 10 to 16 W. Commerce

PEALE PAINT & GLASS CO. (THE), 906  
and 908 Central Av  
Pittsburgh Plate Glass Co Broadway, Court  
and Eggleston Av

### Glass, Polished Plate.

## GLENNY THE WM. GLASS

CO., 10 to 16 W. Commerce

### Glass Bending.

Glenny The Wm Glass Co 10 W Commerce

**THE SCHMITT SHOW CASE CO.**  
MANUFACTURERS OF  
**ALL GLASS CASES**  
209 and 211 MAIN STREET.  
Telephone Main 1173. CINCINNATI, O.

### Glass Bevelers.

American Glass & Beveling Co (The) n e c  
Clark and Harriet  
Art Beveled Glass Works 133 E 5th  
**BUCKEYE MIRROR PLATE CO.,** Beveling  
and Resilvering, s.w.c. Central Av. and  
Poplar; 'Phone West 3942  
**CINCINNATI BEVELING & SILVERING**  
CO. (THE), 430 Oliver; 'Phone West  
3406  
**HECKERMANN F. W. & CO.,** 120 Opera  
Place  
**QUEEN CITY GLASS WORKS,** 118 and 120  
W. 2d; 'Phone Main 565  
Riordan G C & Co 133 E 5th  
**RUCKEL ART GLASS CO. (THE),** 535 Sycam-  
ore; Telephone Canal 3241  
Superior Glass Beveling Works 5th fl 535  
Sycamore  
Western Mirror Plate Co 824 Wade

### Glass Cutters, Ornamental

**HECKERMANN F. W. & CO.,** 120 Opera  
Place

### Glass Engine Oilers.

**POWELL THE WM. CO.,** 2521 to 2531 Spring  
Grove Av. See Pages 2182-2183

### Glass Oilers.

## LUNKENHEIMER CO. (THE),

Waverly Av. and Beekman st.; City  
Salesrooms, 221-223 E. 8th. See Pages  
2180-2181

**MCGOWAN THE JOHN H. CO.,** 54, 56 and  
58 Central Av

### Glass Signs.

**CINCINNATI SAND BLAST CO. (THE),**  
1101-1103 York; 'Phone West 786

### Glass Stainers.

**RIORDAN G. C. & CO.,** 133 E. 5th; Tele-  
phone Main 4304. See Page 2206  
Ruckel Art Glass Co (The) 535 Sycamore  
Schramm John & Co 426 Reading Rd  
Sterneberg Frank X 401 Warner

### Glass Works.

**BOLDT THE CHARLES CO.,** Davis Lane  
and Pennsylvania Road, Muncie, Ind.,  
and Louisville, Ky.; Warehouse and  
Salesrooms, cor. 3d and Eggleston Av.;  
Telephone Private Branch Exchange  
Connecting all Departments East 251  
Hazel-Atlas Glass Co 1231 Union Trust Bldg

### Glassware, Wholesale.

Cincinnati Glass & China Co (The) 336 Main  
Dean & Kite Co (The) n w c Walnut and  
Pearl  
Lewis & Neblett Co (The) 117 E 5th  
Lewis Thos M 437 Main  
Schwill The F A & Son Co 312 Main

### Glassware.

**SCHULTZE THE F. CO.,** 110 W. 4th

### Glaziers.

Abraham Morris 1032 Cutter  
Cahill Thos 105 Sycamore  
Chaliff David 1428 Clay  
Friedman Harris 759 W Court  
Karp Jacob 703 Carlisle Av  
Neuer Dave 411 Betts  
Neuer Dave & Co 1607 Main  
Salman Jos 2856 Colerain Av  
**STERN IKE, Dealer in all kinds of Window**  
Glass and General Contracting; New and  
Old Work, 709 Freeman Av.; Residence,  
1411 John

### Globes, Maps, &c.

**EXCELSIOR FURNITURE CO.,** n.w.c. 6th  
and Vine. See Page 2168

## Glove Manufacturers.

**BIEDENBENDER & SON**, 542 Main; 'Phone Canal 3866—Y

**HERRMANN L. G.,**

Proprietor Cincinnati Glove Factory, 638 Main; Factory and Residence, Elmwood Place

**HOPKINS SHOE & GLOVE CO.**, Manufacturers of The Hopkins Bleaching Gloves for House Work, Gardening, Driving, &c.; Factory, s.e.c. 2d and Sycamore

## Gloves.

(Wholesale.)

Balz F W & Co 13 E Pearl  
Biedenbender & Son 542 Main  
Finn The John B Hat Co 308 Race  
Kahn, Fellheimer & Co 706 Walnut  
Mayer Albert & Bros 29 W Pearl

## Gloves.

(Retail.)

Roth & Co 14 E 4th

## Glove Cleaners.

Reed L H 30 E 4th  
Reed Octavia 703 Kenyon Av

## Glue Heaters.

**FRANCIS CHAS. E. & BRO.**, Room 19, s.e.c. 6th and Vine. See Page 2256  
Instantaneous Glue Converter Co (The) 221 W 3d

## Glue Manufacturers.

Bird Glue Co 202 Main  
Clarkson Glue Co of Chicago rm 42, 448 Main

**HIRSH, STEIN & CO. OF HAMMOND, IND.**, 119 and 121 Sycamore; 'Phone Main 1680  
Marienthal Co (The) 1709 John  
Monarch Glue Co (The) rm 12, 121 E 2d  
Star Glue Manuf Co (The) 1809 Central Av  
Stephens & Bro n w c Marshall Av and Miami Canal

Glue Room Equipment (Spreaders, Boilers, Heaters and Pressers).

**TOWSLEY THE JOHN T.**

MANUF. CO., Evans st. north of Gest; 'Phone West 333; Take 8th Street Cars West

## Glue Spreaders.

Francis Chas E & Bro rm 19 s e c 6th and Vine. See Page 2256

## Glues.

American Glue Co 554 Freeman Av  
Continental Glue Co 8 E 2d  
Cooper's Peter Glue Factory rm 607, 414 Walnut  
Standard Glue Co 554 Freeman Av  
United States Glue Co of Milwaukee 125 E Pearl

## Glycerine Manufacturers.

Emery Candle Co (The) 2d fl 414 Walnut  
**PROCTER & GAMBLE CO. (THE)**, s.e.c. 4th and Main

## Gold Leaf Manufacturers.

Reeves L F 128 E 3d

## Gold Mining Companies.

(See Mining Companies.)

## Gold Pen Manufs.

**HOLLAND THE JOHN GOLD PEN CO.**, 127 and 129 E. 4th

**When You Want a Bookkeeper**

Beginner, Experienced or Expert  
Telephone Main 1606.

**Campbell Commercial School**

**A. R. CAMPBELL, Prin.** 31 E. Fourth St.

## Gold Roller Manufs.

Geyer John 325 W 2d

## Gold and Silver Platers.

(See Silver, Gold and Nickel Platers.)

## Gold and Silver Refiners.

Cincinnati Gold & Silver Refining Co 523 Elm

**SEIFRIED G. W.,**

115 and 117 W. 5th; Telephone Main 3932. See Page 2235

## Gold and Silver Trimmings.

**SVENDSEN THE CHAS. CO.**, 20 E. Court; Telephone Canal 448. See Page 2167

## Gold and Silversmiths.

**NEUHAUS THEODORE & CO.**, 434 Elm, Lion Bldg; Telephone Main 1089

## Grain Dealers.

Allen & Munson 920 1st Nat Bk Bldg  
**BILES THE J. W. CO.**, Distillers' Dried Grains and "Ubiko" Union Grains; "Biles' Ready Dairy Ration" and "Ubiko Horse and Stock Feed," 8 and 10 E. 3d; 'Phones Main 1261 and Main 1262; Mill, St. Bernard; 'Phone Park 490  
Blumenthal Max rm 1001, 414 Walnut  
Braun & Kipp s e c 6th and Evans and 612 Delhi Av  
Brown Henry W & Co 209 Bell Block  
Brown W L & Co rm 415, 18 E 4th  
Bunke Barney 1461 Harrison Av  
Canal Elevator & Warehouse Co (The) 320 E Court  
Cincinnati Grain Co (The) n e c Walnut and Water  
Collins & Co rm 45, 222 W 4th  
**EARLY & DANIEL CO. (THE)**, 35 Carew Bldg; Telephone Main 862 Private Branch Exchange Connecting all Branches; Branches: n.w.c. 6th and Harriet and Elsinore Place b. Gilbert Av. and Reading Road; also, Pike st., Covington; 'Phone South 13  
Ellis & Fleming rm 908, 18 E 4th  
Emrick The C S Co rm 810, 18 E 4th  
**FERGER AUGUST & CO.**, Hopkins st. and President Place, rear Lincoln Park; 'Phone West 400  
Fitzgerald Bros Co (The) 805 Prov Bk Bldg  
**GALE BROS. CO. (THE)**, Junc. W. 3d and W. Front; 'Phones West 4250 and West 4251  
Gray Ralph e s CH&DRR n of Hopple  
Hermesch J H & Co s w c Water and Main  
Heuermann Jos 334 E Court and n e c John and David

**Ohio Bldg. & Const. Co.**

PHONE CANAL 3732

**BUILDERS & GENERAL CONTRACTORS**

610 Second National Bank Building.



**QUALITY**

**NAME PLATES**

*The James M. Nurdock Jr. Co.*  
16 Opera Place CINCINNATI U.S.A.

**MANUFACTURERS**

TELEPHONE MAIN 184

**PRICE**

**Grain Dealers—Continued.**

Kramer W H 611 Reading Rd and 3717 Montgomery Pike  
 Kyle & Rodgers rm 610, 18 E 4th  
 Loudon & Co 707 Andrews Bldg  
 McQuillan & Co rm 38, 9 W 4th  
 Maguire & Co rm 54, 9 W 4th  
 Muhlhauser Geo P 2158 McLean Av  
 Perin Brothers 14 E Front  
 Richter Grain Co (The) 606 Andrews Bldg  
 Standard Hay & Grain Co n w c 6th and Carr  
**UNION GRAIN & HAY CO. (THE)**, 306 and 308 W. 4th; Telephone Main 457  
 VanLeunen Co (The) rm 203, 414 Walnut  
 VanLeunen Paul & Co rm 65, 9 W 4th  
 Voorhees A D & Co rm 11, 514 Main  
 Wasson B W & Co 920 1st Nat Bk Bldg  
 Weidler The Sam W Co 949 W 6th  
 Whitcomb & Root 945 W 5th  
 White John A 4244 Hamilton Av

**Grain Elevators.**

Big Four Elevator Co e s Harriet n of 6th Canal Elevator & Warehouse Co (The) 320 E Court  
 Dickmeier Bros 3704 Spring Grove Av  
**EARLY & DANIEL CO. (THE)**, 35 Carew Bldg; Telephone Main 662 Private Branch Exchange Connecting all Branches; Branches: n.w.c. 6th and Harriet, Elsinore Place b. Gilbert Av. and Reading Road; also, Pike st., Covington; 'Phone South 13  
 Fairmount Elevator e s CH&DRR n of Hopple  
 Ferger August & Co Hopkins and President Pl  
 Gale Bros Co (The) junc W 3d and W Front  
**UNION GRAIN & HAY CO. (THE)**, Office, 306 and 308 W. 4th; Telephone Main 457

**Grain and Hay Inspection Bureau.**

Chamber of Commerce Grain & Hay Inspection Bureau Burnet House

**Grain Inspector.**

Munson Geo F Chamber of Commerce

**Grain Pipes.****LITTLEFORD BROS.,**

453, 455 and 457 E. Pearl; Telephones Canal 3405 and 2430

**Grainers.**

Gott Fred 220 Post Square  
 Hill Frank L 2d fl 600 Main

**THE SCHMITT SHOW CASE CO.**

Successors to { Schmitt & Co., . . . Est. 1883.  
 Schmitt, Wiegel & Co., " 1876.  
 L. Wiegel & Co., " 1867.  
 Schmitt & Bro., " 1851.

**SHOW CASES & STORE FIXTURES**

209 and 211 MAIN STREET.  
 Telephone Main 1173.

Holladay Chas E 226 Post Square  
 Jaeger Geo W 2014 Linn  
 Kennedy Joel office 418 Johnston Bldg, shop-944 Linn  
 Lee Harry A 846 Armory Av  
 Raidt John 1615 Hughes  
 Scherder Geo 3003 McMicken Av  
 Smith Wm 2369 Flora  
 Weisenbach Frank 1313 Elam

**Granite.**

**HIGH E. NELSON**, 516 First National Bank Bldg; Telephone Main 3283

**McCLURE THE T. F. & SONS CO.,**

42 Perin Bldg; Telephone Canal 3503.

McClure The T F & Sons Co 42 Perin Bldg  
 Maine & New Hampshire Granite Corporation, Builders' & Traders' Exchange  
 Sarvis W H 941 W 5th

**Granite Monuments.**

**CINCINNATI GRANITE WORKS**, 4043 to 4051 Spring Grove Av.; 'Phone Park 289—X. [See Page 2258

**COAST GRANITE CO. (THE)**, Marble and Granite, 2857 and 2859 Spring Grove Av. [See Page 2259

**DOUGLAS GRANITE CO. (THE)**,

Spring Grove Av. and Winton Road near Spring Grove Cemetery; 'Phone Park 443

**FISK BROS.,**

Monument Builders; Lettering a Specialty, Plant Equipped with Latest Machinery, 4014 to 4024 Spring Grove Av. [See Page 2259

**OBERHELMAN HENRY W.**, 2947 Colerain Av.; 'Phone West 2291—R, Succeeded by Newport Monument Works, 1026 Monmouth, Newport, Ky.; 'Phone South 67. [See Page 2260

**Granite Ware.**

Enterprise Co (The) 131 E Pearl

**Graphite.**

**OBERMAYER THE S. CO.**, 647 Evans, south of 8th

United States Graphite Co (The) of Saginaw Mich, Pearl b Plum and Central Av

**Grates.**

(See Mantels and Grates.)

**Grave and Lot Marks (Galvanized Cast Iron).**

**BERGER MFG. CO.**, 4229 Fergus

**Gravel.**

**HALL T. J. & Co.**, Office 450 to 456 E. Pearl; Elevator and Yards, foot of Lawrence; 'Phone, Private Exchange Canal 3100

**SPINKS T. W.**, Main Office, 1205 Madison Av.; Branch Yards, 12th and Washington, 1718 Madison Av., Covington, and Main st., Latoria; 'Phone Private Branch Exchange South 49

**Gravel Dryers.**

**HONHORST THE JOS. CO.**, 1016, 1018 and 1020 W. 6th; 'Phone West 1895. [See Page 2281

**LITTLEFORD BROS.,**

453, 455 and 457 E. Pearl; Telephones Canal 3405 and 2430

**Gravel Roofing.**

**HARKNESS & TOWLER CO. (THE)**, Office and Yards, 1662 and 1664 Providence; Telephone West 3545. ☞ See Page 2279  
**TRINIDAD ASPHALT ROOFING CO. (THE)**, 215 W. 3d. ☞ See Page 2279

**Grease Cups.****LUNKENHEIMER CO. (THE)**,

Waverly Av. and Beekman st.; City Salesrooms, 221-223 E. 8th. ☞ See Pages 2180-2181

**POWELL THE WM. CO.**, 2521 to 2531 Spring Grove Av. ☞ See Pages 2182-2183

**Grease Manufacturers.**

**BURKHARDT CO. (THE)**, 323 Sycamore; Telephone Main 2406

**MOORE THE CHAS. H. OIL CO.**, s.w.c York and McLean Av.; Telephone West 4000

**STANDARD OIL CO. (THE)**, of Ohio, Refined Oils and Gasolines, Candles, Lubricating Oils and Greases; Office and Works, 1400 State Av.; 'Phones West 1136 and 1137

**Greases.**

Hulsemann Chas C 1729 John

**Grinders.**

Bootz Cutlery & Grinding Co 1813 Vine  
 Buehler John 28 E 9th

Cluthe G Co 28 E Court

**EMRICH PHIL**, 824 Main; Telephone Canal 463



Old Razors Concaved, Honed, Rehandled; Clippers and Knives Sharpened; also, Gillette Blades Sharpened, and Dealer in Cutlery and Barber Supplies.

A. GRAH, 1203 Central Avenue, Cincinnati.

Open Evenings. Telephone West 3685—X.

Grah Albert 1203 Central Av  
 Hecker Christ 613 Elm  
 Knecht Reinhard & Son 114 15th  
**MORRIS E. K. & CO.**, 317 W. 2d. ☞ See Page 2240

Reike Julius 2115 Baymiller  
 Schewecke Christ 1431 Vine  
 Schwemlein Geo & Co 4th fl n w c 8th and Sycamore

Sharpedge Co 36 Emery Arcade  
 Standard Die Co rear 1019 Vine  
 Taylor L M Barber Supply Co 554 Main  
 Weber Philip Cutlery Co 220 E 5th

**Grinders, Electrically Driven.**

**BUCKEYE EQUIPMENT CO.**, 75 and 77 Elm; 'Phone Main 3197

**HISEY-WOLF MACHINE CO. (THE)**, Portable Tool Post and Center Grinders, s.w.c. Marshall Av and Colerain Av; 'Phone West 1817

**SMITH ELECTRIC TOOL CO.**

(THE), Builders of Electric Drills, Electric Reamers, Electric Portable Grinders, Electric Direct Driven Wood Saws, Electric Buffing Motors, Electric Bench Grinders and Small Electric Motors, 120-122 E 6th; 'Phone Canal 896

**U. S. ELECTRICAL TOOL**

CO. (THE), 6th st. and Mt. Hope Av.; 'Phone West 708

**A SHORTHAND COURSE**

Is a Practical Education to Make Young Men and Women Self-Sustaining.

**Campbell Commercial School**

A. R. CAMPBELL, Prin. 31 E. FOURTH St.

**Grinding Machinery.**

Buchanan The Thos Co 218 Elm  
 Hisey-Wolf Machine Co (The) s w c Marshall Av and Colerain Av

**Grindstone Manufacturers.**

Kirk Grindstone Co 1652 Powers

**Grindstones.**

**MORRIS E. K. & CO.**, 311, 313, 315 and 317 W. 2d. ☞ See Page 2240

**Grist Mills.**

Wunker H & Son e s Lockland Av n of 7th C

**Grocers.**

(Wholesale.)

American Grocery Co (The) 227 Walnut  
 Bruns Bros Grocery Co 49 Race  
 Cincinnati Wholesale Grocery Co (The) 100 W 2d

Colter Co (The) 601 Main  
 Creasey's W D Sons 45 Walnut  
 Eaton Geo F & Co 12 W 2d  
 Esterman, Verkamp, Murphy Co (The) n e s Front and Main

Flach Bros Grocery Co (The) 2 E 2d  
 Foltz Grocery & Baking Co (The) 29 W 2d  
 Hamberger The H S Co 624 Race

Henley R B & Co 54 Vine  
 Helmers Henry 527 W Court  
 Hill W G & Co 45 Vine  
 Idlett V C & Co 218 E Pearl

A. JANSZEN.

WM. HARPENAU.

**A. JANSZEN & CO. WHOLESALE GROCERS.**

S. E. Cor. Walnut and Second Streets, and Reynolds St., CINCINNATI, O.

Telephones Main 830, 832, 833, 834 and 835.

Janszen A & Co s e c 2d and Walnut  
 Kelly, Frazer & Co 207 Vine  
 Kerr The J C Co 26 W 2d  
 Kroger Grocery & Baking Co (The) n s Eden Park Entrance b Florence Av and Gilbert Av  
 Kroger Wholesale Grocery Co (The) n s Eden Park Entrance b Florence Av and Gilbert Av  
 Lewis Bros 53 Vine

**LOUIS TRAUB,**

**EXPERT ACCOUNTANT**

**SHORTHAND REPORTER**

408 BELL BLOCK. 'Phone Canal 4297.



Beautifies and Protects the Lawn. Has  
Style, Beauty and Durability.  
500 Designs. 35c per Foot and Up.  
PHONE SOUTH 799.

**The Stewart Iron Works Co., Cincinnati,**

"The World's Greatest Iron Fence Works."

**Grocers, Wholesale—Continued.**

Minor & Dixon Co (The) 10 W 2d  
Ossege F W 318 W 6th  
Peebles' The Jos R Sons Co Government  
Square opp P O  
Rauin & Gogreve 114 E 2d  
Rutter Jas G 236 E Pearl  
Schneider The P & C Co 130 W Court  
Short The G M Co 414 E Pearl  
Southern Sales Co (The) 40 Vine  
Struke John C 124 W Court  
Taylor Jos & Co 2113 Central Av  
Titus & Martin Co (The) sec Front and  
Vine  
Voss Grocery Co (The) 62 Main

**Grocers.**

(Retail.)

Abegglen Louis 1023 W Liberty  
Abraham John E 835 Wehrman Av  
Adelmann Wm n w c Livingston and Bay-  
miller  
Adler Jos n w c Portsmouth Av and Pax-  
ton Av  
Ahlers John F 1301 California Av  
Albers Kate 1121 Spring  
Albert John H 1983 Central Av  
Alf J Wm 1010 Celestial  
Almore John 116 E McMicken Av  
Altenau Frank 775 Kenyon Av  
Altenau's Grocery 3932 Glenway Av  
Altevers Bernard 871 Clifton  
Arata Louis D 135 Broadway  
Arling John B 1128 Draper  
Arnold Katie 4452 Colerain Av  
Asman Henry B 327 Central Av  
Asria Deb 205 W 3d  
Atwood Bros n w c Ashmont Av and Mon-  
teith Av  
Aug Jos A 2218 Vine  
Ausdenmore John G 1777 Sycamore  
Axline Grocery (The) 1753 Eastern Av  
Bachman Edward G 550 1/2 Carlisle Av  
Backherms Geo 1026 W Liberty  
Backscheider Andrew N 335 W Center C  
Baechmann John H 624 W McMicken Av  
Baker Mary 480 W 7th  
Baldwin Caleb D 533 Freeman Av  
Ballauer Frank 1149 Harrison Av  
Barmann J F 35 Independence S P  
Barnes Wm H 3025 W 6th  
Barnhorst Geo A 1869 Baltimore Av  
Barton Edward 1240 E 3d  
Bateman Wm E s w c Isabella Av and Cadil-  
lac Av  
Bauer Lorenz 1693 Westwood Av  
Bauer Ulrich 2019 Madison Rd  
Bauersfeld Robt A 1400 Apjones  
Beckmann C C 1201 Poplar  
Beckmann Fred 1609 Western Av  
Behle Gustav s w c Beekman and Pulte  
Beierlein Peter 2225 Colerain Av  
Beirne Bros sec Woodburn Av and Brew-  
ster Av  
Beirne Patrick 2336 May  
Bellem Jacob 4400 Glenway Av  
Eemis Frank H 39 W Court  
Bentz Jacob W 3102 Harvey Av  
Bergfeld Chas F 1306 Pendleton  
Bertele John 221 E 13th  
Biermann John F 929 Armory Av  
Bigge Henry 685 Neave  
Bischoff Philomina 1001 St Gregory  
Bittner Jos 2026 Western Av  
Blachschleger Abraham 1522 Central Av  
Blaesi Leopold 2640 Jefferson Av  
Blaney Edward H 915 W 5th  
Blank Chas J 352 Warner  
Blase Emma 4401 Eastern Av  
Blasing Kathryn 801 Bank  
Blatz August 1100 Oehler  
Blume Chas B 640 State Av  
Bohlinger Henry 1607 Dudley  
Bohnett Chas 3837 Colerain Av  
Bokmann Jos 929 Monastery  
Bosken Fred 609 W 5th  
Bosse H O 1917 Western Av  
Bowman J R 3253 and 3704 Eastern Av  
Bracklein Engelhardt 933 W 8th  
Brandewie L H 2185 Gilbert Av  
Brandt Bernard 328 E 7th  
Brandt Harry W 1535 Cutter  
Breiling A C 1538 Baymiller  
Brennan John J 107 E 8th  
Brennecke Fred H 1114 Broadway  
Bressler Geo 4600 Winton Rd  
Bressler Louis n w c Hanfield and Witler  
Bressler Mary 719 W 4th  
Brestel Chas 1827 Baltimore Av  
Brink Geo M 236 W 3d  
Brinkmeyer Minnie n w c Dayton and Bay-  
miller  
Brocker T B 2630 Eastern Av  
Brockfeld Bertha 3900 Herron Av  
Brockman Anna sec Main and Mulberry  
Brokaw Aaron n w c Baltimore Av and Mc-  
Henry Av  
Brosey Arthur 501 Carlisle Av  
Brown Elsie E 3541 Columbia Av  
Brown Jos C 5700 Clason M  
Brueggemann Wm 1308 Bremen  
Brutscher Geo 815 York  
Bryer Henrietta 1416 Central Av  
Buchert Chas H 1728 Blue Rock  
Budke Henry 1041 John  
Budke Wm 1901 Linn  
Buenger Clemens 700 E 3d  
Buenger Frank 3434 Colerain Av  
Buettner Chas H 440 Elizabeth  
Buob Henry 2900 Jefferson Av  
Burger Chas J 912 Central Av and 1740  
Queen City Av  
Burger Geo 134 W Elder  
Burke John E 1918 Eastern Av  
Burke John F 3611 Montgomery Rd  
Burkhart Mary 4046 Liston Av  
Burnet Delicatessen & Grocery Co 3351 Bur-  
net Av  
Burwell Stephen 2272 Eastern Av  
Busam Leo & Jacob 865 Carlisle Av  
Busche Geo 1530 Jones  
Buse Henry 2937 Sidney Av  
Bushman H H & Son n e c 8th and Summit  
Av  
Bussieck Fred 1712 Main  
Butler John 2146 Auburn Av  
Butler Nellie 1600 State Av  
Byarl Matt 2317 Symmes  
Cappel Henry 816 State Av  
Casey John W & Son s w c 9th and Elm  
Cernosky Barbara Ader 1843 Clay  
Chubb Adolph 1937 Race  
Cianciolo Rosie 918 Baymiller  
Clark Martha 1300 E Front  
Clark T & Co 514 Broadway  
Clifford Geo 228 Broadway  
Cohen Edward 570 W 6th  
Coleman Wm 5754 Hamilton Av C H  
Collin Harry 549 W 6th  
Conen Conrad sec Linn and Barr  
Conley Geo W 806 Elm

**THE SCHMITT SHOW CASE CO.**  
MANUFACTURERS OF  
**SHOW CASES,**  
STORE, BANK and OFFICE FIXTURES.  
209 and 211 MAIN STREET.  
Telephone Main 1173. CINCINNATI, O.

Conlon Chas M 1352 E 3d  
 Cook Geo H 3600 Warsaw Av  
 Coppo Peter 619 Plum  
 Cors, Al G 1447 Main  
 Cors Edward H 2783 W 6th  
 Cotten Elmer E shantyboat ft of Evans  
 Cottrell J B 1525 Race  
 Courtney Bros 2041 Madison Rd  
 Cropsenbecher Jos 135 E Clifton Av  
 Csicsay Ignatz 1810 Elm  
 Curran Mrs A R 1045 Oehler  
 Cusinotta Joe 611 W 5th  
 Dallman John H 508 Plum  
 Davidson Louis 616 Cutter  
 Davis Herman I 2132 Staebler  
 Davis Jas W 1033 Clark  
 Dee Mary 5807 Main M  
 Degischer Wm n e c 3d and Lock  
 Dehmer August 5471 Hamilton Av C H  
 Dehne C W 5901 Hamilton Av C H  
 Deierlein Geo 1652 Western Av  
 Delters Mathias B 921 Freeman Av  
 Delaney Jos 950 Martin  
 Delfendahl John F 1600 Gest  
 DeMar J Frank 4800 Central Av M  
 DeMoss Claude C s w c Foraker Av and Park Av  
 Denneman Anthony 2400 Concord  
 Dennig B L s w c Ohio Av and McMillan  
 Dennis John 1049 Central Av  
 Depenbrock Dietrich 801 Findlay  
 Deterding Henry 2360 Wilder Av  
 Dethlefs Claus 1637 Hughes  
 DeVita Antonino n e c Water and Central Av  
 Devlin John C 1137 Poplar  
 Devote L A Grocery Co n e c Chapel and Alms Pl  
 Deweese Aaron 1200 W 9th  
 Deye Casper 825 Poplar  
 Dickman Henry 1865 Chase Av  
 Dickmann Louis s w c 12th and Clay  
 Diebold Geo 1835 Sycamore  
 Dieckmann Wm s w c Poplar and Baymiller  
 Diephaus Henry s e c Hewitt Av and Fairfield Av  
 Dittmann Catherine 921 Wade  
 Dodsworth & Rogers 536 W 6th  
 Doelker Fred K 533 Riddle Rd  
 Doerger Frank 1315 Main  
 Doerger Henry J 3834 Glenway Av  
 Doher Murad n w c 3d and Sycamore  
 Doherty Emma 1142 E Front  
 Donohue John T 911 Plum  
 Doran Hugh 323 Lock and 337 Baum  
 Doud Frank 1215 Main  
 Dowd David 567 E 8th  
 Drach Chas L 314 Findlay  
 Draude Andrew 2442 Bloom  
 Dressing & Vogeles 144 Calhoun and 2974 Gilbert Av  
 Dreyer Catharine 1743 Baltimore Av  
 Dumler Jos W & Son 3147 W 6th  
 Dumont Jos 1213 Harrison Av  
 Ebbers Harry 2566 Beekman  
 Ebertz Peter 3110 Warsaw Av  
 Eckert Mary 1946 Queen City Av  
 Eckhoff Regina 4466 Colerain Av  
 Eckstein Chas 1436 Apjones  
 Edrich Henry J 2822 Gest  
 Eilers Otto sr 1532 Freeman Av  
 Eilers Wm 1045 Winfield Av  
 Elbisser Camill 2305 Quebec Rd  
 Elverkemper Theresa 1218 Budd  
 Engelhardt John 1638 Hamer  
 Engelhardt Jos 841 W 8th  
 Engeln John 3144 Reading Rd  
 Engels Herman 1028 Gest  
 Ennebrock John 511 Plum  
 Enzweiler & Sheanshang 2733 Eastern Av  
 Erd Harry F 4525 Kirby Av  
 Ernestes Bros 400 E Liberty  
 Ertel W H 3162 Reading Rd  
 Estermann Frank 1685 Harrison Av  
 Everton Mac n e c 7th and Elm  
 Ewald Chas 2833 Scioto  
 Ewald F A & Sons 1042 W 8th and 1119 Budd  
 Ewald Jos H 1212 Linn  
 Ewing Chas 2705 Eastern Av  
 Eyer Kate 3559 Colerain Av  
 Falk John M 2101 Vine

## YOUNG MAN

Learn Bookkeeping and Modern Business  
 Methods at the

## Campbell Commercial School

A. R. CAMPBELL, Prin. 31 E. Fourth St.

Fangmeyer Wm 4180 Hamilton Av  
 Farrell Francis J 2338 Symmes  
 Farrell Nellie 950 W 5th  
 Fasse Louisa 627 Main  
 Fath Jacob 451 W McMicken Av  
 Fath John 2128 Division  
 Faust Harry 732 W Court  
 Federle John 4124 Kirby Av  
 Fehl C D 3166 Linwood Av  
 Feldkamp G H 642 Neave  
 Felix August 1663 Westwood Av  
 Ferkel Andrew 3049 Woodburn Av  
 Fey John P 1758 Chase Av  
 Fey Jos n w c Dane and Knowlton  
 Fey Peter sr 1789 Powers  
 Finkenstadt Wm F 1333 Walnut  
 Finnegan Wm F 327 Oregon  
 Fisbeck Geo 955 Ludlow Av  
 Fischer Frank 1794 Elmora  
 Fiskus Geo 3102 Vine  
 Fisher P & J 2944 Sidney Av  
 Fissel Peter 2323 Clifton Av  
 Flamm W C 5802 Belmont Av C H  
 Fleaher Lettie 3756 Liston Av  
 Fleck Jacob s w c Carthage Av and Woolper Av  
 Focken John H ws Kellogg Av nr Eldorado Av  
 Foken & Koenig 953 W 6th  
 Foltz Grocery & Baking Co 435 E 3d, 232 Donahue, n e c Barr and Baymiller, 2740 Colerain Av, 1605 Harrison Av, n w c Gorman and Armory Av, 842 W Court, s e c Freeman Av and Central Av, 1452 Main and 1600 Western Av  
 Fortman Lena 4137 Spring Grove Av  
 Fortmueller Louisa 625 Delhi Av  
 Fosdick L R 2719 Price Av  
 Foster Margaret 711 Main  
 Foswinkle Wm & Son 4156 Langland  
 Frank C J & Co 1025 Central Av  
 Frees Gertrude 3530 Carthage Av  
 Freitag Andreas 4473 Colerain Av  
 Freerking Bros 2800 Hoff Av  
 Freund Jacob 629 W Court  
 Frey Martin 5670 Hamilton Av C H  
 Fricke Wm 3925 Spring Grove Av  
 Friedhold Herman n w c Beech and Highland Av C  
 Friedlander Theresa 1538 Central Av  
 Friedman Dave 1681 Central Av  
 Fritz M F 131 Goethe  
 Fromme Mary A 968 Pavilion  
 Fussner John J 1336 Cutter  
 Gaffga Bros 2827 Woodburn Av  
 Gard A 28 E 13th  
 Garnatz Geo 1710 Western Av  
 Garrison Walter L 346 Baum  
 Geiger Bros 2292 Bogen  
 Geiger Jos F 18 Mary  
 Geile August 123 Findlay  
 Gentile Jos & Co 131 W 6th  
 George Mary E 3312 Glenway Av

## Ohio Bldg. & Const. Co.

ALL KINDS OF CARPENTER WORK.

PHONE CANAL 3732

610 Second National Bank Building.

**QUALITY**

**STAMPS  
and SEALS**

*The James Murdock Co.*  
116 Opera Place CINCINNATI O. U.S.A.

**MANUFACTURERS**

**TELEPHONE MAIN 184**

**PRICE**

## Grocers, Retail—Continued.

- Gerding Bernard 520 W Liberty  
Gerdt John 1801 Dreman Av  
Gerst Minnie 2008 Dunlap  
Gerstner John 3102 Warsaw Av  
Gerwe & Hagen 961 W 6th  
Giese Clemens F 344 Kilgour  
Ginandt John sr 2105 Central Av  
Glaser Chas 5300 Central Av M  
Glaser Jacob 2010 Eastern Av  
Gnoose Theo W 1104 Wade  
Goedde Mrs C 601 W 4th  
Goepf Chas 905 Nassau  
Goesling Herman H 400 Milton  
Goldenberg Herman 1047 W 6th  
Goodwin & Liles 1406 Eastern Av  
Gores Stephen ws Colerain Av n of North  
Bend Rd Mt Airy  
Gottschalk A R sec Main and Liberty S P  
Gowert Henry 814 Oliver  
Goyert Henry 3422 Liston Av  
Grad Isaac n w c Cutter and Richmond  
Gradolf Valentine jr 2649 Cook  
Great Bargain Tea Co 827 W Liberty  
Green Kate 742 E 6th  
Greenberg K 502 W Court  
Greiser Chas L & Son 2608 Harrison Av  
Greiving G H 624 Elm  
Griffin J F 703 E McMillan  
Gronemann J Fred 1016 State Av  
Groppenbecher Louisa 2313 Vine  
Grosskopf Conrad 63 E McMicken Av  
Grossman Samuel I 1510 Central Av  
Grothaus Bros 2601 Beekman  
Grunder Emil 306 E 6th  
Guethlein & Decker 1675 Westwood Av  
Gushurst Bros 674 Linn  
Hack Geo V 6225 Main M  
Hackmann Clara 1090 Flint  
Hackmann Mary K n w c Harrison Av and  
Robert Av  
Haefker Henry 3465 Reading Rd  
Haendel Barbara 6101 Center M  
Haftertepen & Co 2081 Eastern Av  
Hager Armand 1412 Bremen  
Haggerty Wm 315 Cutter  
Hamant Edward L cor McHenry Av and  
Cavanaugh Av  
Hamberger The H S Co 624 Race  
Hapner Clement L 2050 Florence Av  
Hare Robt 212 N Main C  
Harig Philip 101 Winkler  
Harper W S 535 Freeman Av  
Harpering Herman 3544 Warsaw Av  
Harsch Minnie 1872 Josephine  
Hartke Henry jr 1039 Gest  
Hartmann Henry 3798 Liston Av  
Hass Peter 1611 Central Av  
Hassett Jas 778 W 5th
- Hattersley Jas 952 W 6th  
Hauck Geo 1806 Linn  
Hawkins E 2300 Columbia Av  
Hebbeler Clemens 2151 W 8th  
Heberger Edward B 1224 Walnut  
Hegemeier Henry F jr 1865 Knox  
Heller Chas 601 Hawthorne Av  
Heine Bernard 1637 Walnut  
Heinen Catharine C 2355 May  
Heink & Grewe 1096 W Liberty  
Heinke Gottfried 45 E Clifton Av  
Heintz John 1600 Humboldt Av  
Heismann Christ. E s w c McMillan and  
Flora  
Helfrich M A & Son sec McMillan and Vic-  
tor  
Hellkamp Gerhard 613 Church  
Hellman Kate 714 W Court  
Henderson Jas nec Court and John  
Henderson Margaret E 754 Clinton  
Henderson T B 523 Smith  
Henegen Clara G 3005 Colerain Av  
Henry Leonard 520 Tafel  
Henry Martin 310 E 3d  
Henzel Michael sec Liberty and Manns Av  
Herking Gerhard H 2568 Eastern Av  
Hershkowitz Abraham nec George and  
Mound  
Herthel Conrad 3033 Jefferson Av  
Hess Henry H 2500 W 6th  
Hessler Geo 2864 Colerain Av  
Hettesheimer Jos F 3341 Vine  
Heuermann John 258 Calhoun  
Hey Erhard P, Franklin Av S P  
Hicks Michael 5902 Main M  
High Bros 2150 Gilbert Av  
Hill Edward 3105 Colerain Av  
Hillebrand Harry 2455 McMicken Av  
Hillebrand Wm E n w c 7th and Mound  
Hilvert Geo 819 Clark  
Hippe Henry 621 Broadway  
Hoenemeyer Frank T 1038 Rittenhouse  
Hoenemeyer Jos 900 Hopkins  
Hoffer Henry 325 E 7th  
Hoffman Julius 523 Laurel  
Hoffman & Walker 819 W 5th  
Hoffmann Louis 223 E Clifton Av  
Holloway Robt J 4940 Plainville Rd M  
Holmes Chas J 4261 Eastern Av  
Holthaus Mrs Rose 1926 Freeman Av  
Holzmueller Bros 2905 Massachusetts Av  
Homan Louis 842 Wehrman Av  
Hoog Albert 3319 Eastern Av  
Hopkins Harry F 938 Hatch  
Hoppe Louis H 2819 Colerain Av  
Hornbach Frank G 4221 Glenway Av  
Hornschemeier Christ H 2124 Eastern Av  
Horstmann Mary 621 Delhi Av  
Horwitz Ike 210 15th  
Huber Albert V 1601 State Av  
Huber Sophia 2115 Loth  
Huber Rose 1621 Bremen  
Huber Wm G 4401 Station Av W P  
Huber Wm J 1200 Lincoln Av  
Huelsmann Anton 31 Calhoun  
Huelsmann John B 4308 Glenway Av  
Hughes Richard 1269 W 6th  
Hughes Wm 1072 Gilbert Av  
Hull John C 1735 Elmora  
Hulsman John 559 Milton  
Hunt John B 1033 Straight  
Hutflie Lawrence 5 15th  
Hutton Wm H 1845 Reading Rd  
Imperial Tea Co 501 W 5th  
Jacobs Peter 225 E Liberty  
Jacobson Simon 753 W Court  
James Elmer E sec 14th and Elm  
James Lawrence E 519 W 5th  
Jansen & Wimberg sec 4th and Smith  
Janssen Henry 1508 Elm  
Joesting August 1048 Marshall Av  
Johann Jos 407 Bank  
Johanning Anna 1440 Clay  
Jokers Michael 275 and 463 W McMicken Av  
Jones Chas H 5835 Bramble Av M  
Juhmann John T C 1139 E 3d  
Jung Anna 2025 Dunlap  
Kahle Henry 1783 Dreman Av  
Kahn's The E Sons Co 2600 Woodburn Av  
and s w c Reading Rd and Forest Av  
Kaltenbach Jackson 431 Milton

**THE SCHMITT SHOW CASE CO.**

MANUFACTURERS OF

**Bank, Office and Store Fixtures,**

209 and 211 MAIN STREET.

Telephone Main 1173. CINCINNATI, O.

Kapitz Sava 1704 Central Av  
 Kappelhoff Mrs Frank 10 E 13th  
 Katz Benj n e c Clinton and Cutter  
 Keckeritz Albert 3839 Borden  
 Keegan J L 1113 Lincoln Av  
 Keinath Jacob 738 W Court  
 Keller C F 3501 Warsaw Av  
 Keller Chas 510 Findlay  
 Keller John O 1401 Bremen  
 Keller Wm n w c John and Oliver  
 Kelly Bernard 578 Carlisle Av  
 Kelly Ella 318 Central Av  
 Kenkel Alois 310 14th  
 Kennedy Bros s w c May and June  
 Kennedy Jos J 1818 Sycamore  
 Kennedy Mary 321 Baum  
 Kerney Mrs Mary 660 W 5th  
 Kessler August 1516 Jones  
 Kessler Wm 1770 Elmore  
 Kestner John P 1401 Main  
 Kienzle Albert E 3904 Colerain Av  
 King John M 4619 Central Av M  
 King Mary E 258 Melish Av  
 Kipp Ferd 311 N Main C  
 Kirchner Theo 3906 Liston Av  
 Kirkpatrick John W 3425 Mississippi  
 Kirschner Geo 728 Richmond  
 Kirschner H S 631 Cutter  
 Klein Chas 2632 Eastern Av  
 Klein Chris 220 Findlay  
 Kleine Henry C 3730 Cass Av  
 Kline Frank 1217 Gest  
 Klug Clemens 115 W Daniels  
 Klug Harry B 2603 Seloto  
 Knueven Jos B 1686 Blue Rock  
 Koch Geo David 437 Bank  
 Koehler Mrs Henry 525 Milton  
 Koenig Barbara 315 W Front  
 Koeppe Chas 1421 Race  
 Koester F H 3025 Colerain Av  
 Koetter Edward 1632 Chase Av  
 Kolde Geo J 1023 State Av  
 Kolde Henry C 3600 W 8th  
 Kolb Louis & Son s e c Main and Central  
 Av M  
 Kopp Chas 735 W 7th  
 Kortmeyer Edward H 2801 McMicken Av  
 Koverman John F 811 Locust  
 Kramer Anton 1233 Walnut  
 Kramer Fred J 1064 Wilstach  
 Kreideler Henry H 1828 Westwood Av  
 Kreimer Henry 1432 Harrison Av  
 Kreimer John 1700 Carl  
 Kreuzmann Henrietta 2901 Falke  
 Krieger Geo J n e c Edwards Rd and Oakley  
 Av  
 Kroeger Hugo 1863 Walker  
 Kroeger J E n e c Colerain Av and North  
 Bend Rd Mt Airy  
 Kroger Grocery & Baking Co (The) 602  
 Broadway, 1007, 1531 and 2150 Central  
 Av, 1500 Chase Av, 3132 Colerain Av,  
 s w c Colerain Av and Hoppole, 534 and  
 800 W Court, 2491 and 4001 Eastern Av,  
 645, 1157 and 2801 W 8th, 117 and 133  
 W Elder, 2717 Erie Av, n w c 15th and  
 Bremen, 248 E 5th, 676 and 800 W 5th,  
 723, 1024 and 1600 Freeman Av, 2430  
 and 2436 Gilbert Av, 3201 Hackberry,  
 4124 Hamilton Av, n w c Hopkins and  
 Linn, 299 W McMicken Av, 913 E. Mc-  
 Millan, 530, 1301 and 1346 Main, 3548  
 Montgomery Rd, 312 and 408 E Pearl,  
 416, 3125, 3447 and 3490 Reading Rd,  
 3703 St Lawrence Av, 129, 306, 338, 581  
 and 3019 W 6th, s w c Spring Grove Av  
 and Elmore, junc Spring Grove Av and  
 Hamilton Av, s w c 13th and Pendleton,  
 2551 and 2601 Vine, 507 Wade, 3222 and  
 3623 Warsaw Av, 2030 Western Av, 2821  
 Woodburn Av, 206 N Main C and 4830  
 Central Av M  
 Kroness Harry 701 W 4th  
 Kuderer John 400 N Main C  
 Kuhn Valentine 2121 Storrs  
 Kuper Jos R 2400 Eastern Av  
 Kurze Anton 530 E 5th  
 Kurtz Jos W 2013 Vine  
 Lacher Peter 301 W Center C  
 Lage Harry J 3119 Eastern Av  
 Lagemann Jos B 2159 Central Av

## When You Want a Stenographer

Beginner, Experienced or Expert  
Telephone Main 1606.

## Campbell Commercial School

A. R. CAMPBELL, Prin. 31 E. Fourth St.

Laird Mary A 2146 W 6th  
 Lameier Elizabeth 1708 State Av  
 Lammerding F H 736 W 5th  
 Lammers The F H Sons Co 6500 Main M  
 Lampe Anthony 529 Dandridge  
 Lamping J Henry 2855 Massachusetts Av  
 Lamping John G sr 415 Stone  
 Lampke John Bernard 4620 North Edgewood  
 Av W P  
 Lancaster Lucien H 644 W 7th  
 Langdon Clifford C 6022 Main M  
 Leaman Edwin S 2310 Grigg Av  
 Leaman Fred H 555 Hopkins  
 LeClere John w s Ohio Pike n of Corbly Rd  
 Mt W  
 LeClere Louis s e c Ohio Rd and Anderson  
 Mt W  
 Leurck Edward 1221 Chapel  
 Leutenegger Anna M 246 Calhoun  
 Leytze Emma s w c Miller Av and Townsend  
 Lienenbrink Christ F 1200 Freeman Av  
 Lietemeyer Geo 17 E Liberty  
 Lindemann Fred W 2471 McMicken Av  
 Linhardt Chas 147 Mulberry  
 Linneman Geo n w c Kellogg Av and El-  
 dorado Av  
 Lockhorn Susan A 1072 Flint  
 Loewe August 2546 Vine  
 Loewenstein Gus jr 582 W 6th  
 Lohmann Herman 3555 Vista Av  
 Lorenz Henry jr 3751 Hillside Av  
 Loschiavo John 424 W 6th  
 Loughman Mrs Anna 1701 Freeman Av  
 Love Robt R 921 E McMillan  
 Lucas Wm J 4122 Kirby Av  
 Lucken Louis P 1126 Carney  
 Ludwig Chas 1624 Eastern Av  
 Luken Henry 500 W 4th  
 Lutz Mary 1426 Eastern Av  
 Lux Albert 1400 Elm  
 Lynch John 2119 Grandin Rd  
 Lytle C M 2071 Eastern Av  
 Lytle Edward S n w c Front and Plum  
 Lytle Jas W s e c Sutton Av and CG&PRR  
 Mt W  
 McCombs R J s w c Rockdale Av and Burnet  
 Av and 3500 Reading Rd  
 McDaniel Geo A 2927 Eastern Av  
 McDonald Matthew 206 Broadway  
 McFarland & McGilliard e s Ohio Pike nr  
 Corbly Rd Mt W  
 McHaffie Helena 2133 Winchell Av  
 McLaughlin John J 11 Mercer  
 McManaway John W 1035 Dayton  
 McManus John 1582 Gladstone Av  
 McNamee Kate 1612 Central Av  
 Maddux Wilbur E n w c Gilbert Av and  
 Ruth Av  
 Maerki Anna s s Kellogg Av nr Turkey Bot-  
 tom Rd  
 Mahoney Jas 232 Broadway  
 Mallin Isaac 436 and 508 W 6th  
 Mancuso Peter 824 Broadway  
 Manning Wm B 4300 Central Av M

## LOUIS TRAUB, EXPERT ACCOUNTANT AND SYSTEMATIZER,

408 BELL BLOCK. Phone Canal 4297.



Keeps dogs out and protects your lawn.  
35c per Foot and Up.

'PHONE SOUTH 799.

**The Stewart Iron Works Co., Cincinnati,**  
"The World's Greatest Iron Fence Works."

**Grocers, Retail—Continued.**

Marchmann Chas W 5910 Main M  
Mark David 627 W Court  
Marz Adam 1866 Westwood Av  
Mathews John A 2228 Eastern Av  
Mathis Mary 1566 W 6th  
Maury & Roth 805 Livingston  
Mause Jos P s e c 8th and Enright Av  
Mazza Louis 330 E 6th  
Meder Jos A 2762 Hoff Av  
Meehan Roselia 964 E Front  
Meeker Isaac 215 Congress Av  
Meeker Thos J 214 Worth  
Meents Mary 3012 Beekman  
Melbers J B 502 E 12th  
Meinzer C L 753 Barr  
Meissner Henry 1279 State Av  
Menke Henry 2009 Mohawk Pl  
Menke John H 1177 Harrison Av  
Metz Geo 815 Freeman Av  
Meyer Adolph L n w c Clifton Av and Lud-  
low Av  
Meyer Albert 1327 Central Av, 20 W 12th,  
739 Clark and 1533 Elm  
Meyer August Jr 1028 Lincoln Av  
Meyer Bernard 417 E 5th  
Meyer Christ 522 E 12th  
Meyer Geo 1321 Pendleton  
Meyer Henry 262 Butler  
Meyer Theo 537 George  
Meyers Henry B 2600 Park Av  
Meyers Josephine 4689 Hamilton Av  
Milanese Carmela 524 Plum  
Milanore Vlada 1303 Harrison Av  
Miller Geo H 1087 Mound  
Miller Grocery Co s e c Court and Walnut  
Miller Theo 853 Armory Av  
Miller Wm 1308 E Front  
Miller Wm H 1646 Pulte  
Mincovsky Jacob 533 W 6th  
Minovitz Nathan 1530 Central Av  
Mitchell John W 708 Donnersberger  
Mitchell Patrick 2353 Boone  
Moellering Henry 216 E 12th  
Mohrhaus Magdalena 1520 Plum  
Moore Jas S 2201 Loth  
Moore Thos H 2229 Vine  
Moorman Frank 1100 Clark  
Moormann Jos F 2500 Spring Grove Av  
Morsch Fred H 1775 Sycamore  
Moss J D 3901 Edgewood Av  
Muckerheide August 1219 Richmond  
Muckerheide Jos 2162 McLean Av  
Mueller Elizabeth 420 Mill  
Mueller Frank 1670 Central Av  
Mueller Henrietta 1537 Dudley  
Mueller Henry 8161 Jefferson Av  
Mueller Kunigunda 2600 Vine

**THE SCHMITT SHOW CASE CO.**  
MANUFACTURERS OF  
**ALL GLASS CASES**  
209 and 211 MAIN STREET.  
Telephone Main 1173. CINCINNATI, O.

Mueller Peter 1719 Central Av  
Mueller Regina 3108 Colerain Av  
Muething Elizabeth 2130 German  
Multner Wm 4005 Hamilton Av  
Mundhenk Bros 100 W Elder  
Murad Elias 342 E Front  
Myers Mrs A B 645 Richmond  
Naberhaus Bernard 426 Lock  
Naberhaus Fred n e c Baymiller and Ken-  
yon Av  
Naegel & Wordemann 739 E McMillan  
Nagel Chas A 549 E 13th  
Nagg Fannie n e c Vine and McMillan  
Narwold Wm F 1400 Sycamore  
Nau Robt H 4201 Kirby Av and 3572 Cole-  
rain Av  
Neaman Mahlon J 1323 John  
Neiheisel Thos 1044 Freeman Av  
Nerpel Chas 222 W McMillan  
Neumeister Jos 1838 Dana Av  
Newcomb F Marion 203 Worth  
Newton & Co 1122 Broadway  
Nicholas Chas H 1631 Hoffner  
Nichols Grocery Co 102 Saunders  
Nighting Anthony 814 Hopkins  
Niehaus Chas B 3627 Glenway Av  
Niehaus Wm 646 W Court  
Niehoff Anna 613 W 5th  
Niemann Frank 1200 W 8th  
Niemeyer Wm 3143 Harrison Av  
Nienaber Henry & Jos 910 W Liberty  
Nienaber John G 1700 Linn  
Nievers John C 2022 Elm  
Niklas J & G 1410 Cutter and 700 Carr  
Nobbe Henry 840 Bank  
Noll Fred 2398 Wheeler  
Nolte Fred 2726 Vine  
Noppenberger John 3101 Hackberry  
Norris Harry E 1600 Elm  
Nuesse Henry B 331 E 12th  
Nusekabel Geo 1601 Race  
O'Brien Mrs Alice 1058 Cutter  
O'Brien Annie 810 E Pearl  
O'Day Geo P 305 W 2d  
Oelling & Raters 2401 Spring Grove Av  
O'Hara J E 328 E Pearl  
Oldendick Henry F 1526 Knox  
Oldendick Jos 2335 Kenton  
Orlik O 958 Nassau  
Ortiz Grocery Co (The) s e c 4th and Syc-  
amore  
Ossege F W 318 W 6th n e c 5th and Smith  
s w c Cutter and Clark 840 Clark n e c  
Court and Linn 1321 Linn and 1611 Syc-  
amore  
Ossege Henry F 1785 Queen City Av  
Otting John H 1751 Sycamore  
Paoletta John 2162 Florence Av  
Parker C B 528 W 5th  
Pearson Wm 1900 Fairmount Av  
Peck Wm R 226 E 6th  
**PEEBLES' THE JOSEPH R. SONS CO.**  
Joseph S. Peebles, President, Government  
Square opp. Post Office, and Peebles'  
Corner, Walnut Hills  
Penick Benj F 1267 W 6th  
Perkins Ambrose M 1209 W 6th  
Petrocelli Frank 525 Plum  
Pfaff Frank 2718 W 6th  
Phelan Edward 761 Richmond  
Pinger Frank 2250 Spring Grove Av  
Pinnel Peter 517 W McMicken Av  
Plagge Jos 428 W 3d  
Pfllickebaum Chas R 850 W 5th  
Poettker Ben 102 Mulberry  
Pope Herman 3239 Jefferson Av  
Popernick Benj 756 Barr  
Poppe Henry 519 Dandridge  
Potter Roy S 208 W 9th  
Price M J 951 Clinton  
Price Wm s w c Corry and Jefferson Av  
Priest David A 2138 Eastern Av  
Prote Henry 316 Milton  
Pruess B W 510 E 5th  
Pryor Peter 2213 Kenton  
Purtell Hannah P 2518 Addison  
Quaid Elizabeth 718 W 5th  
Quantz Mrs Clara 137 n s Forest Av Avondale  
Quigley Lizzie 1548 Eastern Av  
Rabkin Nathan 1523 Central Av  
Rafalo Isaac 1508 Central Av  
Rakel Henry 929 Armory Av

Ransick August W 539 W 5th  
 Rauch Chas 436 E Pearl and 1000 E 3d  
 Rauch Wm F 1820 Linn  
 Rebert Chas V & Son 3646 Marburg Av  
 Rechenbach M L n e c Wade and Linn  
 Recker J Herman 4400 Colerain Av  
 Recklingoh Bernard 403 Oregon  
 Redkey Samuel E 2722 Jefferson Av  
 Rehling Henry 209 E 13th  
 Reichert Jos cor Ohio Pike and Franklin Mt W  
 Reik Isidore 536 George  
 Reiner L A 58 E McMicken Av  
 Reinhard Fred F 1227 Bates Av  
 Renoe Edward L 3762 Ludlow Av  
 Renter Wm 767 Delhi Av  
 Rethmann Frank 1553 W 6th  
 Reuss Conrad 2 Findlay  
 Reynolds Louis D n w c Eastern Av and Linwood Av  
 Rhomberg Max 1719 Vine  
 Richards John L 112 N Main C  
 Richmond C A 1552 W 6th  
 Ricke C Mary 636 Tafel  
 Rickels Bertha 900 Laurel  
 Ries Emil J 1699 Blue Rock  
 Riese Geo 101 E Clifton Av  
 Rieskamp John H n w c Flint and Denman  
 Riestenberg Bernard s e c Glenway Av and Grand Av  
 Rilea Jas A 836 W 5th  
 Ringer P Henry 28 W Liberty  
 Risolo Antonio 826 Main  
 Roessger Carl 1629 Walnut  
 Rohling Geo J jr 344 Baum  
 Rose Herman 1141 W 6th  
 Rose John W 1630 Pleasant  
 Rosebrough Collard M 216 Carpenter  
 Rosenzweig Albert 671 Melish Av  
 Roskopf Hannah 723 Broadway  
 Rost Jacob 3423 Shady Lane  
 Rostock Robt F 1122 Gest  
 Rotert Mary 1001 W 6th  
 Roth Emily 4358 Eastern Av  
 Roudebush J Smith 2469 Eastern Av  
 Rownd Jas L 2926 Gilbert Av  
 Rubenstein Eli 559 W 6th  
 Rubin Mendel 535 W 6th  
 Rubinovitz Harry 643 W Court  
 Rudolph Harry 3830 Colerain Av  
 Ruehl Caroline 1516 Harrison Av  
 Rueter Louis 1634 Hewitt Av  
 Rulander John 758 Carlisle Av  
 Rummel Margaret 1353 Pendleton  
 Rumpke Theo 1346 John  
 Runyon Louis L 2599 Eastern Av  
 Rutemueller Mrs Bernardina 527 E 13th  
 Rutter Edward 3411 Eastern Av  
 Ryder Thos 1059 Linn  
 Sacstroh Edward n e c Dayton and Winchell Av  
 Saemann Geo 1881 Fairfax Av  
 Sandow Isaac 3484 Burnet Av  
 Sandow Meyer 504 Laurel  
 Saner Christ R 3028 W 6th  
 Sapadin Eli 1314 Freeman Av  
 Saurber Andy 530 E Pearl  
 Schaefer Geo A 118 15th  
 Schaefer John 1503 Race  
 Schaeferklaus Henry 1384 Harrison Av  
 Schehl F Jos 1932 Pleasant  
 Scherer John F 437 Delta Av  
 Scherer P & Sons 1581 Central Av  
 Schermeyer Frank 2759 Observatory Av  
 Scheumann Edward 841 Findlay  
 Schiele Margaret 107 Saunders  
 Schilling Anna 968 W 5th  
 Schilling & Schnitker s e c Melish Av and Bellevue Av  
 Schindeldecker Reinhard 604 Elm  
 Schindelin Gottfried s w c McMicken Av and Hopple  
 Schlenck Oscar s w c Melish Av and Reading Rd  
 Schlichte Geo J 801 W 9th  
 Schloemer August 1917 Gest  
 Schlotman C H 2031 Madison Rd  
 Schlotman Chas F 2609 Hackberry  
 Schlueter Henry 742 W Court  
 Schmid Chas n e c Edwards Rd and Wasson Rd H P  
 Schmidt Fred A 2478 W 6th

## Our Employment Department

Furnishes all the First-Class Business Houses with Bookkeepers, Stenographers and Clerical Help.

## Campbell Commercial School

A. R. CAMPBELL, Prin. 31 E. Fourth St.

Schmidt Fred K s w c 9th and John and s e c 9th and Mound  
 Schmidt Wm F 223 Mulberry  
 Schmiemann G H 1055 Flint  
 Schmitz August J 352 Tusculum Av  
 Schneider Julius A 17 E 7th  
 Schneider The P & C Co 927 Race, 1069 and 1601 Central Av 2 E McMicken Av n w c  
 Gest and Freeman Av, 1173 Harrison Av, 1433 Sycamore, s e c Linn and York, 940 Pavilion, 997 Martin, 770 E McMillan, 215 Warner, n e c 5th and Lock and 4016 Glenway Av  
 Schneider & Ray Grocery Co 1338 Baymiller and 2646 Beekman  
 Schock Ben T 2126 Baymiller and 4309 Colerain Av  
 Schoenrock Matilda 216 E 13th  
 Schoeny Jos F n w c Glenmore Av and Applegate Av  
**SCHOEPFLIN FRANK H., cor. Bassett Rd. and Considine Av.; Phone West 123**  
 Schomaker Bernard H 526 E Pearl  
 Schott Ferd 1430 Sycamore  
 Schraer Geo J 640 Sedam  
 Schrand Mary s w c Bank and Baymiller  
 Schraudenbach Chas 2002 Reading Rd  
 Schrimper Wm 4709 Eastern Av  
 Schroeder Geo Fred 2022 Vine  
 Schuckmann Mrs G H 652 Carr  
 Schuering Chas 642 Melish Av  
 Schulte Louis 104 Winkler  
 Schulte Mary 19 W Elder  
 Schulze Bros 5902 Hamilton Av C H  
 Schulze Chas Sons 324 Ludlow Av  
 Schwegmann E & W 1218 Linn  
 Schweler Geo 3922 Liston Av  
 Schweinefuss Geo A 1474 Eastern Av  
 Schweizer Fred J 2401 Vine  
 Schwendenman Jos 203 W Court  
 Schwietering Fred s w c Hatch and Fuller  
 Seel Peter 517 Oliver  
 Seibert Fredericka 4207 Spring Grove Av  
 Seiter Chas A 700 Bauer Av  
 Seuberling Philip 107 S Main C  
 Sharp Jos H 1024 E 3d  
 Sharp Wm 2210 Victor  
 Sharpe Harry 708 Freeman Av  
 Sheatzley Bros 3709 Bennett Av  
 Sheldon Edward A 3629 Warsaw Av  
 Shelley Jas M 21 Glencoe Pl  
 Shryock Jas M 1024 W 6th  
 Siefke Jos 706 E Pearl  
 Sless Celestin 503 Broadway  
 Simlick G A s e c Liberty and Walnut  
 Simons & Barnes s w c Cedar Av and Ferris Av C H  
 Singer D R 732 W 9th  
 Singhoff Kate 254 Mohawk  
 Sinkhorn N R 2916 Beekman  
 Slevys Carrie 122 Mulberry  
 Smith H Tauszky 4501 Plainville Rd M  
 Smith & Hill 3005 Eastern Av  
 Smith Mary 3600 Columbia Av

## Ohio Bldg. & Const. Co.

PHONE CANAL 3732

**BUILDERS OF FINE HOMES.**

610 Second National Bank Building.



# The QUEEN CITY SUPPLY CO.,

**Brownell Boilers, Engines  
and Concrete Mixers.**

Geo. Puchta, Pres. W. H. Wellman, Treas. J. C. Richardson, Secy.

GROCERS

2492

GROCERS

QUALITY

METALIC  
GOODS

AND PRICE



MANUFACTURERS

TELEPHONE MAIN 184

**Grocers, Retail—Continued.**

Smith Mary 966 E 3d  
 Smith Mattie 3105 Eastern Av  
 Smith Wm S 1558 Waverly Av  
 Snyder Wm 3211 Harvey Av  
 Sohmer Matthew 4223 Spring Grove Av  
 Sohn Philipp F 2270 Vine  
 Solomon John & Co 103 Broadway  
 Sontag Fred 1701 Highland Av  
 Spaeth & Bauer 3709 Eastern Av  
 Stallo Fred 1039 Rittenhouse  
 Staub Benedict 2246 Wheeler  
 Stautberg Bernard 422 E 12th  
 Stegemeyer C F 4000 Kellogg Av  
 Stehling Edmond 4538 Kirby Av  
 Stein Jacob 1500 Pullan Av  
 Stein Louis 704 W 5th  
 Steinhäuser Jacob s w c Hopkins and Cutter  
 Steinicke Ferd 1715 Central Av  
 Steltenpohl & Meyer 413 E 13th  
 Stentz Anthony 3903 Llewellyn Av  
 Stephens Chas 604 W 3d  
 Stephens E R s w c Washington Av and Lincoln Av Delhi  
 Stephens Mary A 3567 Columbia Av  
 Stieneker Henry 1118 Poplar  
 Stock Bernard 1136 Gilbert Av  
 Stockmeier Sophia E 2518 Beekman  
 Stoeber Mrs Frank 1516 Linn  
 Story Geo 448 E Pearl  
 Strateger Lillian E 539 Findlay  
 Staukamp Frank & Son 108 W Elder  
 Strobecke John F 313 15th  
 Strootmann Henry 1179 Sherman Av  
 Strubbe L F 1120 Sherman Av  
 Sturla Harry 534 Carlisle Av  
 Sudbrack Henry 800 Armory Av  
 Sullivan Julia A 523 E 8th  
 Sullivan Kate 2037 Florence Av  
 Sullivan Nell 318 Plum  
 Sunderman Chas 442 Bank  
 Sunderman Clemens 1235 Main  
 Sundermann August 1901 Colerain Av  
 Sundermann Jos jr 2020 Baymiller  
 Swisher Alice 4855 Eastern Av  
 Taggart John J 400 Lock  
 Tangeman Henry W 547 W Liberty and 500 E Liberty  
 Tappe August C 1718 Main  
 Tasker Walter & Son 3938 Eastern Av  
 Taylor Elmer J 2827 Colerain Av  
 Tegeler Henry 1609 Elm  
 Thaman Thos H 642 Broadway  
 Themann Anton 321 Smith  
 Thesing F J 2702 McMicken Av  
 Thesken Jos G 1201 Walnut  
 Theurkauf Julius 1937 Central Av  
 Thiemann Frank 927 Bank

Thoenges Christian 2113 Vine  
 Threm Josephine 4854 Spring Grove Av  
 Tice Clarence J 6100 Main M  
 Tieman Geo 2309 Eastern Av  
 Tiemann Emma 1124 W 8th  
 Tiemann John H 3003 Beekman  
 Tittel Lena 2105 Freeman Av  
 Tobin Richard 1024 Gilbert Av  
 Todd Wm A 3480 Liston Av  
 Toenges Wm 266 and 501 Klotter Av  
 Toenges Wm jr 2117 Ravine  
 Tokarski Gertrude 502 Tafel  
 Touschardt Chas 911 Clark  
 Tozzi Gregori 2217 Symmes  
 Tracey Cornelius 743 E 6th  
 Traut Chas 2501 Colerain Av  
 Tuchfarber S 15 E Court  
 Tucker Wm A s w c Park Av and McMillan  
 Uchtmann Bernard 436 Lock  
 Uffelmann Chas F 4171 Hamilton Av  
 Uffelmann Gertrude s e c Freeman Av and York  
 Uhlmann Jacob J 1129 Gest  
 Ulrich Albert n e c University Av and Euclid Av  
 Unkrich Peter 827 Charlotte  
 VanDeRyt Albert 2222 Selim Av  
 Varnau Henry 555 Ringgold  
 Viner Morris s e c Hopkins and Cutter  
 Virgin Rudolph A 1125 Elm  
 Vlahakis Bros 660 W 3d  
 Voelkerding Henry 4138 Chambers  
 Vogel Andrew G 3411 Colerain Av  
 Vogt Wm F n e c Front and Mill  
 Volz Nicholas 2372 Wheeler  
 VonHagel Fred 1029 Baymiller  
 VonLehmden Edward W 929 Bank  
 VonLehmden Frank H 642 W McMicken Av and 2151 Colerain Av  
 Vormor Agnes 1510 Pleasant  
 Vornheder Herman s w c Liberty and Gilsey Av  
 Voss Grocery Co (The) 965 E McMillan 2807 Woodburn Av s w c McMillan and Concord s w c Highland Av and Donahue n w c Allison and Walnut n e c 13th and Broadway 1324 Pendleton 330 E Pearl 1723 Race and 1333 Main  
 Waaser Chas A 263 Klotter Av  
 Waldeck Jacob 1707 Race  
 Wall Charlotte 1770 Westwood Av  
 Walsh Martin 644 E 6th  
 Wang John L s w c Oliver and Linn  
 Wanke & Meier 321 E 13th  
 Ward Thos J 2839 Highland Av Mt A  
 Waterman Fred J n e c Woodburn Av and Blair Av  
 Weaver Murray 1535 Jones  
 Weber Mrs Phillip 1312 Vine  
 Weddendorf Elizabeth 550 Ringgold  
 Wehrung Adam 1992 Harrison Av  
 Wehrung Edward G 763 W 8th  
 Weil Peter C 1997 State Av  
 Weingartner John J 701 Armory Av  
 Weingartner Leo J 1332 Race  
 Weis Anton 1632 Central Av  
 Wels Chas F 1203 Hopple  
 Weitzel E 3506 Edwards Rd  
 Wells Mrs S B 951 Martin  
 Welsh Chas C 823 Main  
 Wendel Geo F 142 E McMicken Av  
 Wendel Jacob s w c Liberty and John  
 Wendel Wm 935 W 7th  
 Wenhart John 272 Mohawk  
 Wenner August J jr 2042 Vine and 212 Em-  
 mingham  
 Wensley J I 2020 Eastern Av  
 Wernsing Agnes 526 Augusta  
 Wesler John 1786 Denham  
 Wessel Mrs Elizabeth 2799 W 6th  
 West John N 3537 Vista Av  
 Westendorf Anna J 620 Broadway  
 Westendorf Henry E 1846 Westwood Av and 2161 Queen City Av  
 Westerkamp Adam R 3726 Isabella Av  
 Wheeler Chas C 722 W 5th  
 Whitaker Chas D 3730 Spring Grove Av  
 Whitaker Jos P 1129 Race  
 White Levi C 215 Carpenter  
 Wieghaus Henry 1321 Cutter  
 Wieland Herman 739 Armory Av  
 Wiemann Matthew 519 Harriet  
 Wiggins E W 2346 Eastern Av

**NET RAIL LOWEST OF ALL.**  
**ASSETS, EIGHTY-ONE MILLION DOLLARS.**  
**EST. 1867.**  
**JESSE R. CLARK, President.**  
**OF CINCINNATI.**  
**See Page Adv. in Special Department.**

## THE SCHMITT SHOW CASE CO.

Successors to { Schmitt & Co., . . . . . Est. 1883.  
 Schmitt, Wiegel & Co., " 1876.  
 L. Wiegel & Co., " 1867.  
 Schmitt & Bro., . . . . . " 1851.

**SHOW CASES & STORE FIXTURES**  
 209 and 211 MAIN STREET.  
 Telephone Main 1173.



## THE FIFTH-THIRD NATIONAL BANK

Resources 25 Million Dollars

Designated Depository, U. S. Govt



# The QUEEN CITY COAL CO.

Our Celebrated Youghlogheny Lasts Well and Makes a Cheerful Fire.



LET'S GET ACQUAINTED. 'PHONE US.

GROCERS

2493

HAIR

Wilberding Frank 112 14th  
 Wildhaber Albert 10 Allison  
 Wilhite Mrs Zeta 680 Evans  
 Wilkens John D 729 Betts  
 Wilkens Wm 929 Clark  
 Wilkymacky Jos 2021 Colerain Av  
 Willenborg Josephine 2100 Freeman Av  
 Williams Karl H 4025 Eastern Av  
 Wilmer Della 2757 Observatory Av  
 Wilson Mrs Lucy 987 Martin  
 Wimberg Geo 762 W 4th  
 Winter Arthur 936 Freeman Av  
 Winter Frank J 848 Barr  
 Wintzinger Louisa 1686 Queen City Av  
 Wirth Louis F 202 E Clifton Av  
 Wisby M 236 Sycamore  
 Wissel Henry G 1040 Marshall Av  
 Witschger Wm J 1204 E 3d  
 Witte Geo 127 E 6th  
 Wittekind P J 661 Neave  
 Witzenbacher Peter 1522 Linn  
 Wolf & Co 3551 Montgomery Rd  
 Wolfrom Chas 219 N Main C  
 Wolking Jos 2114 W 6th  
 Wooderman John E 500 Richmond  
 Wormus Chas I 1131 Gest  
 Wortman W E 3500 Eastern Av  
 Wuebbing Henry 3014 Price Av  
 Wuestner Richard E 4322 Liston Av  
 Yunker Elizabeth Polk st Delhi  
 Zander Henry 2272 Vine  
 Zaiser Jos B 3126 W 6th  
 Zeter Bros n w c Carthage Av and Woolper Av  
 Zieverink Mrs Frank A 1533 Race  
 Zimmer Anthony F 1052 St Gregory  
 Zink Fred 1909 Race

### Grocers' Sundries.

**AULT WOODEN WARE CO. (THE),** s.w.c.  
 6th and Carr; Telephone West 953; General Office, West 959  
**Curry Wooden Ware Co (The)** 22 E 2d  
**Grocers' Supply Co** 111 E Pearl  
**Hausman Wm F** 2506 W 6th  
**Steel E R** 1016 Walnut

### Gum Belting.

**BRADFORD BELTING CO. (THE);** n.w.c.  
 Walnut and 2d

### Gum Belting and Hose.

**McGOWAN THE JOHN H. CO.,** 54, 56 and 58 Central Av

### Gummed Labels.

**DENNISON MANUFACTURING CO.,** 208 and 209 Andrews Bldg; 'Phone Main 865

### Gun Powder.

Austin Powder Co 35 W 2d  
**DU PONT E. I. DE NEMOURS POWDER CO.,** 1507 First National Bank Bldg; Telephone Main 1518  
**KING POWDER CO. (THE),** Office, 1701 to 1705 First National Bank Bldg; Telephone Main 555  
**LAFLIN & RAND POWDER CO. OF N. Y.,** The Kruse & Bahlmann Hardware Co., Agents, 408 to 422 Pioneer

### Guns, Pistols, &c

Bumiller-Remelin Co (The) 432 Main  
**EVANS BROS.,** s.e.c. 5th and Elm; Telephones Main 2505 and 2506  
 General Supply I S & R Co 226 E 4th  
**Powell & Clement Co (The)** 410 Main  
**Roll-Crawford-Brendamour Co (The)** 17 E 5th

### Gunsmiths.

**R O L L - C R A W F O R D - B R E N D A M O U R C O. (THE),** 17 E. 5th  
 Stenger, E H 1355 Main

### Gymnasiums.

Christ Church Gymnasium 318 E 4th  
 Cincinnati Union & Athletic Club s s Shillito Pl b Race and Elm; athletic grounds s of Eastern Av b Ridgley and Watson Pendleton

## BE INDEPENDENT LEARN SHORTHAND Campbell Commercial School

A. R. CAMPBELL, Prin. 31 E. Fourth St.

Cincinnati Union Bethel Gymnasium s e c 3d and Lawrence  
 Gymnasium of St Paul's Cathedral 223 W 7th  
 Jewish Settlement Gymnasium 415 Clinton  
 Newsboy's Protective Association (The) 109 Shillito Pl  
 Young Men's Christian Association n w c 7th and Walnut  
 Young Women's Christian Association 20 E 8th

### Hair and Bristles.

(See Bristles.) ✓

### Hair Cloth.

American Hair Cloth Co of Pawtucket R I 107 E 3d

### Hair Dressers.

Anderson Mary 709 W 8th  
 Banks Alice 734 Barr  
 Bell Alma N 2815 Park Av  
 Blackburn Fannie 431 Carlisle Av  
 Brock Laura 737 W 7th  
 Butler Dora L 636 Richmond  
 Cameron Ferlis 925 E McMillan  
 Cason Mrs Willie 527 Mound  
 Copeland Iva B 748 Barr  
 Dinsmore Josie 824 Whittier  
 Farnsworth Bertha 2410 Kenton  
 Gray Katie W 2805 Alms Pl  
 Griffith Lillian 1136 Sherman Av  
 Hall Sallie P 2830 Alms Pl  
 Harenberg Mr and Mrs W C 2130 Vine  
 Hawkins Mayme 2613 Kemper Lane  
 Hempe Marie 1809 Pleasant  
 Huey Eva 412 E 3d  
 Japp J G & Co 1134 Main  
 Keeshan Mrs Margaret H Hotel Sinton  
 Kelley Mattie E e of Colerain Av s of Streng  
 Knippenberg Lydia rm 27, 439 Race  
 Kreuter Marguerite 2355 May  
 Krupsky Blanche w s 4th Av n of Liberty  
 Levy Anna 2383 Kemper Lane  
 Lingenfelter Lillie 1033 Wesley Av  
 Loughman Anna 1701 Freeman Av  
 McDonald Florence 761 Kenyon Av  
 Mapes Lenora flat 5, 1401 Vine  
 Monroe Mrs S S 723 Barr  
 Nichol Rebecca 705 Andrews Bldg  
 Noble Mrs Antonie 22 W 12th  
 Oaks Mrs F A 931 Dayton  
 O'Melia Margaret 1426 Plum  
 Rosenbaum Rose 2808 Stanton Av  
 Sanders Georgianna 710 VanHorn  
 Steele Fannie 1050 Cutter  
 TenBlég Mary 129 Franklin C  
 Weinbush Anna 310 Oliver  
 Whedit Grace A 3523 Reading Rd  
 Whiten Mabel 906 VanHorn  
 Wisser Bertha 167 E McMicken Av

**HENRY N. HOOPER,**  
 ARCHITECT — CONSULTING ENGINEER.  
 REINFORCED CONCRETE A SPECIALTY.  
 517 PROVIDENT BANK BLDG. TEL. CANAL 1955.

## LOUIS TRAUB, EXPERT ACCOUNTANT SHORTHAND REPORTER

408 BELL BLOCK. 'Phone Canal 4297.

## REMINGTON-VISIBLE TYPEWRITERS.

# STEWART IRON FENCE

Entrance Gates, Lawn Settees, Vases,  
Tree Guards, Hitch Posts, Stable  
Fittings, &c.  
'PHONE SOUTH 799.

**The Stewart Iron Works Co., Cincinnati,**  
"The World's Greatest Iron Fence Works."

## Hair Goods, Wholesale.

**HELBERG A. & CO.,** 416 Elm b. 4th and  
5th; 'Phone Main 1593

## Hair Goods.

Auer H J rm 405, 104 W 4th  
Bonnot Mme P J 239 E 4th  
Cravaack Marie 747 E McMillan  
Dyer E L 440 Race  
Eggert Caroline flat 5, 1215 Vine  
Engelbrecht Ida 2313 Highland Av  
Fritsche Clara 1029 Central Av  
Gieson Mrs Dora 117 W 7th  
Gutman Mrs M 322 W 5th  
Hambrock Gertrude H 1527 Vine  
Hug Lena 118 E 12th  
Jackson Mary 34 Emery Arcade  
Japp J G & Co 1134 Main  
**LA MONT MME. LILLIAN,** 23 E. 7th;  
'Phone Canal 994. See Page 2219  
Lemonek Rose 2d fl 330 W 5th  
Lowry Lucy E 252 W 4th C  
Nelson S P & Sons 208 W 4th  
New York Hair Store 2d fl 330 W 5th  
Noble Mrs Antonie 22 W 12th  
Riggine Anna M 30 W 7th  
Seller Elsie T 138 W 9th  
Sherman Jennie 535 W 5th  
Speck Kate 343 Milton  
**VITEK JOSEPH E.,** 21 W. 7th; Telephone  
Canal 4456  
Weiss Co (The) 18 Emery Arcade  
Wilson The M Co 433 Race

## Hair Remover.

**On-Riah Co** 937 E McMillan

## Hame Fasteners.

**Automatic Hame Fastener** 1828 Race

## Hand Elevators.

**CURRAN JAMES H. ELEVATOR CO.,** 114  
and 116 W. 2d; 'Phone Main 708. See  
Page 2224

**WARNER ELEVATOR MANUFACTURING  
CO. (THE),** Spring Grove Av., Alfred  
and Valley sts. See Page 2223

## Hangers.

**DODGE MFG. CO.,** 'Phone Main 735, 128  
W. 3d

**DUPLEX HANGER CO. (THE) OF CLEVELAND, O.,** 9th floor St. Paul Bldg; Telephone Main 973

**GREENWALD THE I. & E. CO.,** 720 to 738  
E. Pearl. See Page 2252

**THE SCHMITT SHOW CASE CO.**  
MANUFACTURERS OF  
**SHOW CASES,**  
STORE, BANK and OFFICE FIXTURES.  
209 and 211 MAIN STREET,  
Telephone Main 1173. CINCINNATI, O.

## Hardware.

(Wholesale.)

**Boebinger Hardware Co** 315 E Pearl  
**DEVOU THE V. N. SUPPLY CO.,** Hardware,  
Machinists' Supplies and Tools, 508 and  
508 Central Av.; Telephones Canal 3549  
and 3550

**KRUSE & BAHLMANN HARD-  
WARE CO. (THE),** 408 to 422 Pioneer

**KRUSE HARDWARE CO. (THE),**

Wholesale Hardware and Cutlery, 21, 23,  
25, 27 and 29 E. Pearl

**Kuhlmann Hardware Co (The)** 1320 Main  
**MORRIS E. K. & CO.,** 317 W. 2d. See  
Page 2240

**Pickering Hardware Co (The)** sec 5th and  
Main

## Hardware and Cutlery.

**AUFDEMKAMPE HARDWARE CO. (THE),**  
Dealers in Hardware, Cutlery and Me-  
chanics' Tools of all Kinds, 1018 Free-  
man Av., opp. Gest; 'Phone West 662

**Avril Louis** 2871 Colerain Av

**Bennet Chas E** 4746 Eastern Av

**Biermann M** 3244 Jefferson Av

**Blikle F C & Son** 4031 Hamilton Av

**Boebinger Hardware Co (The)** 315 E Pearl

**Bremfoerder Hardware & Iron Co (The)**

2111 Central Av

**Brinker Franz** 4030 Glenway Av

**Bunselmeier A H** 1158 Harrison Av

**Burkhardt Wm M** 208 N Main C

**Devou The V N Supply Co** 508 Central Av

**Doepke Ferd** 22 E University Av

**Enterprise Hardware Co (The)** 4010 Hamil-  
ton Av

## EVANS BROS.,

s.e.c. 5th and Elm Sts.; Telephones  
Main 2505 and 2506.

**Evans Bros** 147 W 5th

**Faul & Roush** 4732 Central Av M

**Fox Wm H** 2450 Gilbert Av

**GENERAL SUPPLY I. S. & R. CO.,** 226 E.  
4th; 'Phone Main 1230

## GRIFFITH M. A.,

Dealer in General Hardware; Specialties;  
Bicycle Supplies and Repairing; Repair-  
ing and Sharpening Lawn Mowers,  
Grinding Knives, Scissors, etc., Repair-  
ing Locks, Fitting Keys, Filing Saws,  
etc., 5816 and 5820 Main, Madisonville;  
'Phone Madisonville 52—R

**Gruenschlaeger J P & Son** 36 E Court

**Hader John** 3245 Harrison Av

**Hartke Geo** 2139 Central Av

**Hoemmelmeier Fred** 1821 Vine

**Hyde Park Hardware Co** 2713 Erie Av

**Jackson-McNutt Co (The)** n e c Hamilton Av

and Cedar Av C H

**Klinkenberg O A** 3443 Reading Rd

**KNAPP B. H.,** Hardware, Fencing and Roof-

ing, n.w.c. Pearl and Sycamore; Tele-

phone Main 1033

**Kobmann Chas** 1919 Central Av

**Kruse Hardware Co (The)** 25 E Pearl

**Kuhlmann Hardware Co (The)** 1320 Main

**Lammers The F H Sons Co** 6500 Main M

**Lindemann August E** 2620 Vine

**Linneman Geo** n w c Kellogg Av and Eldo-

rado Av California

**Loesch Wm F** 2943 Colerain Av

**McCarthy Felix J** 2723 Woodburn Av

**METZ & WIEBE,** Hardware, Cutlery and

Tools, 1574 and 1576 Freeman Av.;

'Phone West 1490

**Meyer Edward** 1787 Elmora

**Niemeier Jos e s Jo Williams** b Blue Rock

and Colerain Av

Opp John 2128 W 6th  
**PICKERING HARDWARE CO. (THE)**,  
 s.e.c. 5th and Main  
 Raber Bros 4029 Eastern Av  
 Rosenthal Hyman 1408 Central Av  
 Ross Willis A 119 S Main C  
 Sanders Milton C 1024 Central Av  
**SCHELLINGER HARDWARE CO. (THE)**,  
 n.e.c. 8th and Main; 'Phone Canal 2614  
 Scheve Hardware Co 2129 W 8th  
 Schmidt Bros Hardware Co (The) 345 W 5th  
 Schroder J B & Co 133 E 5th  
 Seymour John n w c Pearl and Broadway  
 Shaw & Stechow 904 Central Av  
 Spatz Henry P 3901 Colerain Av  
 Steiner Chas & Co 119 W Elder  
 Story The John Plumbing Co n e c 7th and  
 Freeman Av  
 Supper Wm C 710 Carr  
 Tvethaug Edon 618 Elm  
 Uhlfelder Isaac 1062 Freeman Av  
 Verges Ferd F 2543 Vine  
 Wendt Edward C s w c 7th and Monmouth  
 Newport  
**WERNER RUDOLPH, Successor to Chr.**  
 Werner, 1403 Vine; Telephone Canal 821.  
 ☞ See Page 2288  
 Wuenker H F 2517 Gilbert Av

**Hardware Specialties.**

Stewart L W 232 W 8th  
**Hardware Specialties, Manufs. of.**  
 Miller Albert W Manuf Co s e c 5th and  
 Sycamore  
 Schriver The O P Co 621 E Pearl  
 Tatum The Samuel C Co 3301-3321 Colerain  
 Av  
 Whitman & Barnes Mfg Co (The) 304 1st  
 Nat Bk Bldg

**Hardwood Floors..**

**MENDENHALL THE LAWRENCE CO., 237**  
 W. 4th; Telephone Main 3221. ☞ See  
 Page 2205

**HARDWOOD FLOORS.**

PLAIN AND PARQUETRY.  
 Special Attention, Refinishing.

**WAX — BRUSHES.****THE MOORES-CONEY CO.,**

Ninth Floor St. Paul Bldg. Phone Main 973.

Moores-Coney Co (The) 9th fl 111 E 4th.  
 ☞ See Page 2190

**Hardwood Lumber.**

Dexter Lumber Co (The) Montgomery Av  
 and B&OSWRY Norwood, 'phone Elm 99  
 Freiberg Lumber Co (The) Poplar, McLean  
 Av and Findlay  
 Scott T P & Co 1330 Dayton  
**SHIELS CHARLES F. & CO., s.e.c. McLean**  
 Av. and Gest; 'Phone West 239. ☞ See  
 Page 2250

**Harness Leather.**

**TRAUTMANN C. & CO., 612 and 614 Main;**  
 'Phone Canal 812

**Harness Machinery.**

International Harness Machinery Co 634 to  
 638 Sycamore

**Harness Oil.**

Bangs Stephen D 1436 Gladstone Av

**Harness Specialties.**

Braham Mfg Co 1828 Race

**Harps (Orchestral and Automatic).**

**WURLITZER THE RUDOLPH CO., 117, 119**  
 and 121 E. 4th

# CAMPBELL COMMERCIAL SCHOOL

HARRISON BLDG. 31 E. 4<sup>TH</sup> ST  
 PHONE MAIN 1606

**Hassock Manufs.**

Calme Rose 1564 Elm

**Hats and Caps.**

(Wholesale.)

Balz F W & Co 13 E Pearl  
 Baum & Balz 308 Vine  
 Brown & Co 30 W Pearl  
 Faller's The Isaac Sons Co n e c 8th and  
 Walnut. ☞ See Page 2210  
 Finn The John B Hat Co 308 Race  
 Kahn, Fellheimer & Co 706 Walnut  
 Klare & Buvinger 5 E Pearl  
 Mayer Albert & Bros 29 W Pearl  
 Mendel, Berman & Co 17 W Pearl

**Hats and Caps.**

(Retail.)

Becker John 1667 Blue Rock  
 Biedenbender & Son 542 Main  
 Big Store Co (The) 419 W 5th  
 Bott Hat Co 434 Vine  
 Bottigheimer Bros 813 Vine  
**BROWNING, KING & CO., n.w.c. Race and**  
 5th; 'Phone Canal 3468  
**BURKHARDT BROS. CO. (THE), 8, 10 and**  
 12 E. 4th; Telephone Private Branch  
 Exchange Main 2390  
 Cady W Frank 334 W 5th  
 Cattell The A C Co 143 W 5th  
 Dayton Frank 1231 Vine  
 Fanger & Ramps 341 E Pearl  
 Franken Bros 725 Central Av  
 Gerstner Bros 2863 Colerain Av  
 Harte & Lanfersiek 106 W 5th  
 Klein Louls 1016 Freeman Av  
 Kogh Al 1181 Harrison Av  
 Lichtenstader Henry 252 E 5th  
 Mabley & Carew Co (The) n e c 5th and Vine  
**NORTHCOTT-SMITH-WILSON CO. (THE),**  
 19-21-23 E. 4th; 'Phone Main 64  
**RENDIGS-LOTHMANN CO. (THE), 30 and**  
 32 E. 4th  
 Rielag C 1120 Main  
 Sahlfeld Clemens 1209 Main  
 Sarnoff Bros 33 E 5th  
 Shannon & Sokup Co 118 W 5th  
 Sieger Valentine 1344 Vine  
 Simon J Garfield 1538 Harrison Av  
 Sliker L H 305 E Pearl  
 Thuman Robt J 1807 Vine  
 Vesper's John Sons 109 W Elder  
 Warner Truly of N Y 536 Vine  
 Wolf's Nicholas Sons 325 E Pearl  
 Wormser Hat Store 108 W 5th

**Hat and Cap Manufs., Cloth.**

(See Cap Mfrs.)

**Ohio Bldg. & Const. Co.****CONTRACTING BUILDERS**

PHONE CANAL 3732

610 Second National Bank Building.

QUALITY

AND PRICE

**METAL SIGNS**

*The James Murdock Co.*  
116 Opera Place CINCINNATI, O. U.S.A.

**MANUFACTURERS**  
TELEPHONE MAIN 184

**Hat Manufacturers.**

(Ladies.)

Benson Jas 5th fl 225 W 4th  
Caluwaert Chas 7th fl n w c 5th and Elm  
Frey & Rome n e c 4th and Elm  
**KNOWLES-HAGEMANN CO. (THE)**, 7th  
floor, 138 W. 4th; 'Phone Main 3771—L  
Princess Hat Works 2d fl 224 E 8th  
Smith M C 307 and 406 Central Av

(Silk.)

Placke B & Co rm 2, 43 W 5th  
Rist Nicholas 30 Opera Pl  
Volkert Bros 419 Vine

(Stiff and Soft.)

Danbury Hat Factory 44 W 6th  
Ewing Wm & Co 38 W 6th  
Gieskemeyer Harry 614 Walnut  
Kelly Ella 21 E 6th  
Morand Horace 144 W 6th  
Morand John T sec 9th and Vine  
Queen Hat Mfg Co 21 E 6th

**Hat Frames.**

Appel Harry 141 W 5th  
Cincinnati Hat Frame Co rm 12, 12 E 3d

**Hat Rack Manufacturers.**

Renesch A & Co n e c Dalton Av and Wil-  
stach

**Hay, Wholesale.**

**FERGER AUGUST & CO.**, Hopkins st. and  
President Place, rear Lincoln Park;  
'Phone West 400  
**UNION GRAIN & HAY CO. (THE)**, 306 and  
308 W. 4th; Telephone Main 457

**Hay Dealers.**

Braun & Kipp sec 6th and Evans and 612  
Delhi Av  
Brown Henry W & Co 209 Bell Block  
Brown W L & Co rm 415, 18 E 4th  
Cincinnati Grain Co (The) n e c Water and  
Walnut  
Collins & Co rm 45, 222 W 4th  
**EARLY & DANIEL CO. (THE)**, 35 Carew  
Bldg; Telephone Main 662; Private  
Branch Exchange Connecting all Branch-  
es; Branches: n.w.c. 6th and Harriet,  
Elsinore Place b. Gilbert Av. and Read-  
ing Road; also, Pike st., Covington;  
'Phone South 13  
Ellis & Fleming rm 908, 18 E 4th  
Emrick The C S Co rm 810, 18 E 4th  
**FERGER AUGUST & CO.**, Hopkins st. and  
President Place, rear Lincoln Park;  
'Phone West 400

**THE SCHMITT SHOW CASE CO.**

MANUFACTURERS OF

**Bank, Office and Store Fixtures,**

209 and 211 MAIN STREET.

Telephone Main 1173.

CINCINNATI, O.

Fisher J W & Co 120 E Water  
Fitzgerald Bros Co (The) 805 Prov Bk Bldg  
Gale Bros Co (The) junc W 3d and W Front  
Gray Ralph e s CH&DRR n of Hopple  
Hermesch J H & Co s w c Water and Main  
Kramer Wm H 611 Reading Rd and 3717  
Montgomery Pike  
Maguire & Co rm 54, 9 W 4th  
Seelmeyer-Fox Grain Co (The) 1521 Eastern  
Av  
Standard Hay & Grain Co n w c 6th and Carr  
**UNION GRAIN & HAY CO. (THE)**, 306 and  
308 W. 4th; Telephone Main 457  
VanLeunen Co (The) rm 203, 414 Walnut  
Wess B H Grain & Coal Co sec Spring  
Grove Av and Mitchell Av  
Whitcomb & Root 945 W 5th

**Hay Inspectors.**

Dennis Edward F Chamber of Commerce

**Hearse Manufacturers.**

Crane & Breed Mfg Co (The) 1231 W 8th  
**SAYERS & SCOVILL CO. (THE)**, 2247 to  
2261 Colerain Av.; Take Colerain Av.,  
or John St. Cars; Telephones West 298  
and West 357

**Heat Regulating.**

Brownell Specialty Manuf Co 117 Sycamore  
Johnson Service Co of Milwaukee (The) 68  
Perin Bldg

**Heat Regulation, Automatic.**

**LUDLOW CHARLES**, 807-808 Gerke Bldg;  
Telephone Canal 3097

**Heaters.**

**WEBSTER WARREN & CO. OF CAMDEN**,  
N. J., W. C. Green, District Manager;  
Webster Vacuum Feed Water Heater  
and Purifier and Combination Chemical  
Heaters, 505 Bell Block; Telephone Can-  
al 3043

**Heating Apparatus.**

American Radiator Co 2d fl Rawson Bldg  
Benefit Steel Furnace Co (The) 4029 Hamil-  
ton Av  
Crane M H Estate 326 W Pearl  
Dauch Heating & Ventilating Co (The) 214  
Walnut  
**DOUGLAS PLUMBING & HEATING CO.**  
n.e.c. 8th and Plum; 'Phone Canal 518  
Economy Gas Heater Co (The) 633 Walnut  
Instantaneous Heater Co (The) 2115 Sinton  
Av  
Kearney John & Co 328 New  
**LOVE, ROTH & NULSEN CO. (THE)**, n.w.c.  
8th and Broadway; 'Phones Canal 217  
and 2016  
**MCGOWAN THE JOHN H. CO.**, 54, 56 and  
58 Central Av  
**MILLER THE WM. RANGE & FUR-  
NACE CO.**, 125 and 127 E. 5th, opp. Post  
Office; 'Phone Main 1241. See Page  
2274  
National Radiator Co of Johnstown Pa rm  
16, 41 E 4th

**PECK-ANDERSON & PECK CO.**

(THE), s.e.c. Court and Sycamore;  
'Phones Canal 23 and Canal 2048.

**PECK-HAMMOND CO. (THE)**, Furnace,  
Steam and Hot Water Heating, 126 to  
132 E. Pearl; 'Phone Main 1290

**PECK-WILLIAMSON HEATING & VEN-  
TILATING CO. (THE)**, 335, 337 and 339  
W. 5th; Telephone Private Branch Ex-  
change Main 825

Queen City Steam Heating Co 1644 Palm  
Schlemmer The Oliver Co 1050 Hulbert Av  
and 633 Walnut  
Schultheis Edw Co 832 W 6th

**SCHULTHEIS MICHAEL & A COMMERCIAL COURSE**

SONS, Steam and Hot Water Heating Apparatus and Power Work, 22 Goodall Bldg, 330 W. 9th

Schultheis Wm & Jos Co 1536 Plum  
Stewart S B 237 E 3d  
Sturtevant B F Co 329 W 3d  
Union Pipe Fitting Co (The) 936 Freeman Av  
United States Heating & Plumbing Co 744 W Court

VANCE-LUCKE CO. (THE), 416 Home; 'Phone Main 2624

VOGELPOHL THE J. J. CO., 4156 Hamilton Av.; 'Phone Park 480; Branch, 5904-5906 Hamilton Av.; 'Phone Park 720

WEBSTER WARREN & CO. OF CAMDEN, N. J. W. C. Green, District Manager, 505 Bell Block; Telephone Canal 3043  
Western Plumbing Co 1715 Elm

**Heating Engineers.**

GEERIN BROS. & CO., 422 E. 8th; Telephone Canal 1939

GROSSIUS THE JOHN FURNACE CO., 318, 320, 322, 324 and 326 E. 8th. See Page 2230

KRUCKEMEYER THE L. CO., 108 and 110 E. Liberty, cor. Walnut; 'Phones Canal 3226 and 3227. See Page 2230

LOVE, ROTH & NULSEN CO. (THE), n.w.c. 8th and Broadway; 'Phones Canal 217 and 2016

MAYER ROBT. S., 906 Gerke Bldg; 'Phone Canal 927. See Page 2191

Nichel Thos J & Co sec Pearl and Ludlow

**PECK-ANDERSON & PECK CO.**

(THE), s.e.c. Court and Sycamore; 'Phones Canal 23 and Canal 2048

Peck-Hammond Co (The) 126 E Pearl  
PECK-WILLIAMSON HEATING & VENTILATING CO. (THE), 335, 337 and 339 W. 5th; Telephone Private Branch Exchange Main 825

**SCHLEMMER THE OLIVER CO.,**

Steam and Hot Water Heating Apparatus and Power Work, 1050 to 1062 Hulbert Av. and 633 Walnut; 'Phone Canal 3261

Schultheis Wm & Jos Co 1536 Plum  
VOGELPOHL THE J. J. CO., 4156 Hamilton Av.; 'Phone Park 480; Branch, 5904-5906 Hamilton Av.; 'Phone Park 720  
WALDECK CONTRACTING CO. (THE), 75 Blymyer Bldg; 'Phone Canal 3251

**Heating Stoves.**

HUENEFELD CO. (THE), Wood Air-Tight Heating Stoves, n.w.c. Spring Grove Av. and Straight; City Salesrooms, 226 E. 9th and 26 and 28 E. Pearl  
Knecht The Victor Co 819 Wade

**Heating and Ventilating.**

JOHNSTON THE WM. T. CO., n.e.c. 3d and Vine

**PECK-ANDERSON & PECK CO.**

(THE), s.e.c. Court and Sycamore; 'Phones Canal 23 and Canal 2048

**Heavy Hardware.**

MORRIS E. K. & CO., 311, 313, 315 and 317 W. 2d. See Page 2240

**Heel Machines.**

American Heel Machine Co (The) rm 912, 414 Walnut

**Herbs.**

Herberg Xavier 424 W Liberty

**A COMMERCIAL COURSE**

Is a Modern Business Education.

**CAMPBELL COMMERCIAL SCHOOL**

A. R. CAMPBELL, Prin. 31 E. Fourth St. CINCINNATI, O.

**Hides, Pelts and Furs.****BURKHARDT A. E.,**

Buyer and Exporter, n.e.c. Main and 3d; Telephone Main 4024

Butchers' Hide Association 508 Poplar  
Cincinnati Fur Co 125 E Front  
Conway Daniel 526 Poplar  
Ellin Jacob 517 Poplar and 19 Walnut  
Marienthal Co (The) 1709 John  
Marienthal Moses S 41 Walnut  
Martin Peter H 1813 John  
Wise L & Bros 36 Main

**Hod Manufs.**

Gupton Robt B 1340 John

**Hoisting Apparatus.**

CURRAN JAMES H. ELEVATOR CO., 114 and 116 W. 2d; 'Phone Main 708. See Page 2224

REEDY THE H. J. COMPANY, 11 to 15 W. 2d; Telephone Main 808

WARNER ELEVATOR MANUFACTURING CO. (THE), Spring Grove Av., Valley and Alfred sts. See Page 2223

**Hoisting Engines.**

KINSEY THE E. A. CO., 331, 333 and 335 W. 4th  
Stroudsburg Engine Co n e c 3d and Vine

**Hoisting Tubs.**

HONHORST THE JOS. CO., 1016, 1018 and 1020 W. 6th; 'Phone West 1895. See Page 2281

**\* Hoisting Tubs (Steel).****LITTLEFORD BROS.,**

453, 455 and 457 E. Pearl; Telephones Canal 3405 and 2430

**Homeopathic Pharmacies.**

Boericke & Tafel 204 W 4th  
Gorman Alice M 231 W 4th  
Smith Geo W 231 W 4th

**Homeopathic Physicians.**

(See Physicians.)

**Hominy, Grits and Corn Meal Mills.**

PERIN BROS., 14, 16, 18 and 20 E. Front and 11, 13, 15 and 17 E. Commerce; Telephones Main 632 and 633

**LOUIS TRAUB, EXPERT ACCOUNTANT AND SYSTEMATIZER,**

408 BELL BLOCK. Phone Canal 4297.

# STEWART IRON FENCE

The Best and Lowest in Price.  
Also Flower Vases, Lawn Settees, Tree  
Guards, Fountains, Stable Fittings, &c.  
'PHONE SOUTH 799.

The Stewart Iron Works Co., Cincinnati,  
"The World's Greatest Iron Fence Works."

### Honey Dealers.

**MUTH THE FRED. W. CO.,** Honey Mer-  
chants; Beeswax and Beekeepers' Sup-  
plies, 51 Walnut; Telephone Main 3614

### Hoop and Band Steel.

**BREMFOERDER HARDWARE & IRON CO.**  
(THE), 2111 Central Av.; 'Phone West  
29

**ROBERTSON W. F. STEEL & IRON CO.,**  
Elm below 2d. See Page 2241

### Hoop Clasps.

**MURDOCK THE JAMES, JR., CO.,** 116 to  
120 Opera Place.

### Hoop Fasteners.

**ROBERTSON W. F. STEEL & IRON CO.,**  
Elm below 2d. See Page 2241

### Hoop Manufs.

Hoff Arrow Hoop Co. (The) s w c 12th and  
Walnut

### Hoop Nails.

**TOWER MANUFACTURING CO.,** Elm below  
2d. See Page 2288

### Hops.

Burger Bros Co (The) 224 Webster  
Elsas & Pritz 406 2d Nat Bk Bldg  
Goepper The Herman Co 322 Hunt

### Horse Dealers.

Bauer Jos 421 Bauer Av  
Bayer & Flinn 3667 Colerain Av  
Bell Clarence s e c Spring Grove Av and  
Hopple

Bell Harry E 3128 Spring Grove Av  
Bell Louis 3128 Spring Grove Av  
Bodley Thos M jr 3151 Spring Grove Av  
Cincinnati Horse & Mule Exchange Co (The)  
3128 Spring Grove Av

Cohn Jacob 848 Hathaway  
Comer & Jordan 2678 Madison Rd  
Cunningham Edward F 3128 Spring Grove Av  
Dickmeier Bros 3704 Spring Grove Av  
Dilg's Henry Son 1811 Logan  
Dustin Horse & Mule Co 3145 Spring Grove  
Av

Dustin Wm Gilbert 3145 Spring Grove Av  
Fissel Geo 3 Milk  
Flamm Wm & Co rear 3131 Spring Grove Av  
Goldblatt & Goodman s e c Spring Grove Av  
and Hopple  
Grant Chas 3155 Spring Grove Av

## THE SCHMITT SHOW CASE CO.

MANUFACTURERS OF

# ALL GLASS CASES

209 and 211 MAIN STREET.

Telephone Main 1173. CINCINNATI, O.

Herbst Lee 3128 Spring Grove Av  
Ismael Geo 3128 Spring Grove Av  
Jackson Edward 3155 Spring Grove Av  
Johnson Robt 3159 Spring Grove Av  
Jones Thos 1212 Race

## KELLEY JOSEPH,

Boarding, Feed and Sale Stables; Horses  
Kept by Day, Week or Month; Good  
Care and Handling Guaranteed, 3155  
and 3157 Spring Grove Av., Union Stock  
Yards; 'Phone West 3322; Residence  
same

Kern Jas E 3128 Spring Grove Av  
Kirk Edward D 1710 John  
Kuntz Chas 3145 Spring Grove Av  
Long Jas P 3155 Spring Grove Av  
Long Walter 3155 Spring Grove Av  
McCoy Theo 3155 Spring Grove Av  
McDonnell Hugh 806 Hopkins  
Mahan Geo 3155 Spring Grove Av  
Mondiek Anthony 3118 Spring Grove Av  
Mook & Weil 1535 Central Av  
Moran Thos 231 E 5th  
Morris Martin M 2207 Florence Av  
O'Hara Martin 3145 Spring Grove Av  
Osborn Sid 3151 Spring Grove Av  
Russell Geo 3110 Spring Grove Av  
Ryan Dennis J 3128 Spring Grove Av  
Schoenberger Henry 3145 Spring Grove Av  
Schott Jos 3151 Spring Grove Av  
Seelbrede Barney s e c Spring Grove Av and  
Rawson

Straus Sol 427 Sycamore  
Taube Geo 3145 Spring Grove Av  
Taube Henry 3145 Spring Grove Av  
Thompson B W s e c Spring Grove Av and  
Rawson  
Veach Benj 3155 Spring Grove Av  
Wall Thos 3110 Spring Grove Av  
Ware Wm R 3087 McHenry Av  
Witte Frank sr 536 W Liberty

### Horse Collar Manufs.

Couch Bros Mfg Co (The) 3304 Beekman  
Graf, Morsbach Co (The) n w c Flint and  
Freeman Av  
Grossmann & Hooe Saddlery Co (The) 219  
Main  
Langenbrunner & Co 317 Hammond  
Perkins-Campbell Co (The) 622 Broadway

### Horse Collar Pads.

Queen City Pad Co 30 E Front

### Horse Feed.

**BILES TRE J. W. CO.,** Manufacturers and  
Exporters of Ubiko Horse and Stock  
Feed, 8 and 10 E 3d; 'Phones Main 1261  
and Main 1262; Elevator and Mill, cor  
Ross Run and Carthage Pike, St. Ber-  
nard; 'Phone Park 490

### Horse Hoof Rubber Pad Manufs.

Horse Hoof Pad Co rm 701, 123 E 6th

### Horse Shoe Manufs.

Cincinnati Horse Shoe & Iron Co (The) 1312  
1st Nat Bk Bldg

### Horse Shoe Nails.

Capewell Horse Nail Co (The) 720 Main

### Horse Shoers.

(See also Blacksmiths.)

Allen Daniel 2971 Montana Av  
Ammon John P 1012 Considine Av  
Armbruster John 2005 Dunlap  
Bachtrup & Bruckmann 317 E Court  
Bazeley Fred 1009 W Liberty  
Beamer Geo 823 Lock  
Bennett Lawrence 226 W 2d  
Boettinger John 3209 Jefferson Av  
Boland Wm 405 E 2d and 756 Carlisle Av  
Brady John T 606 Sycamore  
Brandl John s e c Hopple and Jessamine  
Brossart John N 5746 Hamilton Av C H

Burdick B F 1563 Harrison Av  
 Burdick Bernard 1212 Sycamore  
 Burdorf Henry 508 Reading Rd  
 Burgoyne Mrs Michael 1621 Central Av  
 Central Shoeing Co rear 421 Central Av  
 Coleman Chas E 3439 Reading Rd  
 Cope Jos 3721 Colerain Av  
 Crawford Bros 646 Prospect Pl and 949 Cur-  
 tis

Dacey & Co rear 2425 Gilbert Av  
 Deisel & Hoffmann 1674 Central Av  
 Doll & Covert 3211 Harrison Av  
 Doyle Elmer J 811 Hopkins  
 Egan & Powers 226 George  
 Eppenstiner Bros 1037 Cutter  
 Eppenstiner John 29 E Front  
 Fey Nicholas 2812 Spring Grove Av  
 Fossler Fred 2636 Colerain Av  
 Freeman Avenue Horse Shoeing Shop 661  
 Freeman Av

Goke August n e c Front and Lawrence  
 Graf Albert 925 W Liberty  
 Greifenkamp Henry jr 536 Freeman Av  
 Gschwind Louis Sons 1914 Vine  
 Guetle Jos G 2865 Colerain Av  
 Hayes Jas P 1032 Freeman Av  
 Heiselmann Frank 2681 Madison Rd  
 Heur August 1011 State Av  
 Heymes Eugene 854 W Liberty  
 Hill E H s e c Julien and Ebersole Av M  
 Howard Jas J 128 E Liberty  
 Humm Michael R 2971 Spring Grove Av  
 Hutzler Louis 1109 Harrison Av  
 Imholt Henry 1108 Broadway

### KALIN JOS. T. & CO.,

Practical Horse Shoers, 4012 Spring  
 Grove Av.; 'Phone Park 1194

Kammer Peter 2192 Western Av  
 Kamphake August H s e c Reading Rd and  
 Sherman Av

Kane Michael 116 W Court  
 Kennealy Geo W 411 Augusta  
 Kern & Korte 1623 John  
 Kipp Bros 719 W 2d  
 Koenig Jacob 1591 Gest  
 Koenig Jacob jr 2953 W 6th  
 Lay John C 5012 Central Av M  
 Lindloff Herman W rear 2835 Woodburn Av  
 Luehrmann Henry 310 Cutter  
 McCollum J L 2261 Eastern Av  
 Marshall Mrs L V 1104 W Front  
 Mayee Frank L s e c Harrison Av and Mon-  
 tana Av

Milet John W 3138 Spring Grove Av

Miller Alfred E 323 George  
 Miller Valentine 3111 Glenmore Av  
 Motz Herman 4522 Glenway Av  
 Mueller Andrew 1928 Harrison Av  
 Nolan John J 952 Curtis  
 Ogden & Keuper 3405 Eastern Av  
 O'Keefe Alice 312 E 6th  
 O'Rourke Thos P 3457 Reading Rd  
 Plogsted Louis F jr 2909 Colerain Av  
 Pruden W J 661 Freeman Av  
 Riley Martin J 328 E 8th  
 Rissert Eugene 548 W McMicken Av  
 Rotte & Rudolph 1630 Walnut  
 Ruhlman Jos B 1987 Central Av

Ryan Bros 333 W Court  
 Schmidt Michael P n w c 3d and Culvert  
 Schuettler F & Son 945 W 8th  
 Selzer & Bischoff 163 E McMicken Av  
 Selzer Chas J 2008 Reading Rd

Silk John J 613 W 8d  
 Smith P F 1032 W 8th  
 Smith & Tate 2905 Falke  
 Snyder & Labbe 4300 Colerain Av  
**SOMMERFIELD W. F., Practical Horse-**  
 shoer, 3564 Montgomery Rd., Evanston;  
 Telephone Elm 300—Y

Speer John 1903 Queen City Av  
 Epreckelmeier Henry 1824 Logan  
 Stockhoff Fred 3131 Harrison Av  
 Stockhoff Henry 4361 Kirby Av  
 Sturm John 3112 Durbin Pl  
 Tyrrell Chas H 2136 Central Av  
 Ultsch Casper 1031 Wade  
 Usinger Louis 3807 Spring Grove Av  
 Villing John 1445 Harrison Av

## Expert Stenographic Work

Executed on Short Notice.

### A. R. CAMPBELL

'Phone Main 1606.

### 31 E. Fourth St.

Voegeli Peter 1780 Central Av  
 Vogelgesang Theo 1229 Walnut  
 Weisenberger Geo 2159 McLean Av  
 Wernsing Philip 4168 Spring Grove Av  
 Wicke Jos J 1723 Elm  
 Wiesmann & Booth 4843 Spring Grove Av  
 Wollborn & Koch 27 E McMicken Av  
 Woods E F & Son 3954 Eastern Av  
 Yalen John 1307 Harrison Av  
 Zahn Fred Z 2020 Freeman Av

### Horse Shoers' Supplies.

**BREMFOERDER HARDWARE & IRON CO.**  
 (THE), 2111 Central Av.; 'Phone West  
 29

Plump & Bayer 1205 Sycamore  
**SCHULTE THE G. B. SONS CO.,** 716 Main;  
 Telephone Canal 2186

### Horseradish.

Eberle Michael 27 W Canal  
 Hesselbrock G Henry rear 17 W Court  
 Kieffer John P 38 W 6th  
 Koebel John 1727 Elm  
 Meyer Geo M rear 27 W Canal  
 Meyer Richard 1718 Elm

### Hose and Belting.

**BRADFORD BELTING CO. (THE),** n.w.c.  
 Walnut and 2d

**FORD L. A. MACHINERY CO.,** Machinery,  
 Belting and Metal Hose, 137 and 139 E.  
 3d; 'Phones Main 397 and 3071

Kinsey The E A Co 333 W 4th  
**McGOWAN THE JOHN H. CO.,** 54, 56 and  
 58 Central Av

**QUEEN CITY SUPPLY CO. (THE),** s.w.c.  
 Pearl and Elm

**SCHAEFFER RUBBER CO. (THE),** 120 E.  
 4th

### Hose Racks and Reels.

### NUHRING CHAS. & BRO.,

907 Walnut; Telephone Canal 2243  
**WIRTHLIN-SCALLAN CO. (THE),** 331 W.  
 3d; 'Phones Main 3422 and 3423

### Hosiery Manufs.

Adler Underwear & Hosiery Mfg Co (The)  
 n e c Harrison Av and Queen City Av  
 Dolman Chas 48 E Court  
 Dormer Bros Co (The) s e c 5th and Syc-  
 amore

### Hosiery.

Geler August 1728 Race  
 Hutzler Henry 116 W Elder  
 Hyman Sadie 510 Race  
 Klimper H F & Co 1138 Main  
 Roth & Co 14 E 4th  
 Smith, Kasson Co (The) n e c 5th and Race  
 Wuest Edward 1013 Main

## Ohio Bldg. & Const. Co.

PHONE CANAL 3732

### BUILDERS & GENERAL CONTRACTORS

610 Second National Bank Building.



QUALITY

AND PRICE

**STEEL STAMPS**

The James M.urdock Jr. Co.  
118 Opera Place CINCINNATI O. U.S.A.

**MANUFACTURERS**

TELEPHONE MAIN 184

**Hospital Supplies.**

**WESTERN SURGICAL SUPPLY CO. (THE).**  
40 W. 6th; Telephone Canal 2677

**Hospitals.**

Bethesda Hospital s e c Oak and Reading Rd  
Betts Street Hospital n w c Betts and Linn  
Booth Catherine Home for Girls n e c Gilbert  
Av and Windsor  
Christ's Hospital 2139 Auburn Av  
Cincinnati Eye, Ear, Nose & Throat Hospital  
& Clinic 127 W 12th  
Cincinnati Hospital n s 12th b Plum and  
Central Av, new buildings Burnet Av  
opp Unfon  
**CINCINNATI SANITARIUM, College Hill:**  
Dr. F. W. Langdon, Medical Director;  
John C. Sheets, Business Manager; For  
Mental and Nervous Disorders; Electric  
Cars to Entrance; Telephone Park 135  
Cincinnati Tubercular Hospital w s Guerley  
Rd n of Old Corp Line  
Clifton Maternity Hospital 2839 Clifton Av  
Diakonissen & Krankenhaus s w c Clifton Av  
and Straight  
Electrical Health Institute of Therapeutics  
(The) 640 W 7th  
Floren Sanitarium 640 W 7th  
Garfield Park Eye & Ear Hospital 109 W 8th  
German Deaconess Home & Hospital s w c  
Clifton Av and Straight  
Good Samaritan Hospital s e c 6th and Lock  
Good Samaritan Hospital Annex 3547 Clif-  
ton Av  
Grandview Sanitarium Glenway Av Mt Har-  
rison P H  
Hall Rufus B 625 Crown  
Holmes Dr C R Private Hospital 8 E 8th  
Jewish Hospital n e c Union and Burnet Av  
Longview Hospital for the Insane, Paddock  
Rd b Cook Av and 2d  
Losanti Hospital (The) 208 W 12th  
Neal Institute Co (The) 1105 E McMillan  
Ohio Hospital for Women and Children 549  
W 7th  
Ohio Maternity Hospital 529 E Liberty  
Ophthalmic Hospital 212 W 12th  
**PRICKETT MISS IDA, Private Hospital;**  
Graduate Cincinnati Hospital Training  
School, Class '94, 639 W. 6th; 'Phone  
West 1294—L  
Protestant Episcopal Free Hospital for Chil-  
dren Main nr Mason  
Pulte Homeopathic Hospital s w c 7th and  
Mound  
St Francis Hospital n s Queen City Av b  
Merton and Clifford

**THE SCHMITT SHOW CASE CO.**

Successors to { Schmitt & Co., . . . Est. 1883.  
Schmitt, Wiegel & Co., " 1876.  
L. Wiegel & Co., " 1867.  
Schmitt & Bro., " 1851.

**SHOW CASES & STORE FIXTURES**

209 and 211 MAIN STREET.  
Telephone Main 1173.

St Joseph's Maternity Hospital and Infant  
Asylum s s Tennessee Av b B H and  
Norwood

St Mary's Hospital n w c Betts and Linn  
Seton Hospital 618 W 6th  
United States Marine Hospital s e c 3d and  
Kilgour  
Weber Chas Private Hospital 17 Garfield Pl

**Hot Air Furnaces and Laundry Dryers.**

**MILLER THE WM. RANGE & FURNACE  
CO.,** 125 and 127 E. 5th opp. Post Office;  
'Phone Main 1241. See Page 2274

**Hot Water Heating Apparatus.**

**DOUGLAS PLUMBING & HEATING CO.,**  
n.e.c. 8th and Plum, 'Phone Canal 518

**GEERIN BROS. & CO.,** 422 E. 8th; Tele-  
phone Canal 1939

**JACOBS EDWARD,** n.w.c. University Av.  
and Bellevue Av.; Telephone Avon 822

**LOVE, ROTH & NULSEN CO. (THE),** n.w.c.  
8th and Broadway; 'Phones Canal 217  
and 2016

**MYERS FRED. W.,** 210 W. 3d; Telephone  
Main 2770

**NICHOL THOS. J. & CO.,** s.e.c. Pearl and  
Ludlow

**NIEMES HENRY,** Plumbing, Steam and Hot  
Water Heating, 4112 Hamilton Av.;  
'Phone Park 178

**PECK-ANDERSON & PECK CO.**

(THE), s.e.c. Court and Sycamore;  
'Phones Canal 23 and Canal 2048

**PECK-WILLIAMSON HEATING & VEN-  
TILATING CO. (THE),** 335, 337 and 339  
W. 5th; Telephone Private Branch Ex-  
change Main 825

**SCHLEMMER THE OLIVER CO.,**

Steam and Hot Water Heating Apparatus  
and Power Work, 1050 to 1062; Hul-  
bert Av. and 633 Walnut; 'Phone Canal  
3261

**SCHULTHEIS EDW. CO.,** 832 W. 6th;  
'Phone West 2771

**VANCE-LUCKE CO. (THE),** 416 Home;  
'Phone Main 2624

**VOGELPOHL THE J. J. CO.,** 4156 Hamilton  
Av.; Telephone Park 480; Branch: 5904-  
5906 Hamilton Av.; 'Phone Park 720

**WALDECK CONTRACTING CO. (THE),**  
Room 75, 514 Main; 'Phone Canal 3231

**Hotels.**

(Those marked thus (\*) are members of The  
Cincinnati Hotel Association).

Anna Louise Inn n e c 3d and Lytle

**AUBURN PRIVATE HOTEL (THE),** Family  
Hotel with Dining Rooms; Splendid  
Service; Miss Lida Galigher, Manager;  
Main st. and Malvern Place, Mt. Auburn;  
Telephones Avon 429 and Avon 2778—R

Avenue Hotel 3123 Spring Grove Av  
Bee Hotel 411 W 5th

Bellevue Hotel 700 E Pearl  
Brighton Hotel 2154 Central Av

Burlington Hotel s e c 3d and Broadway  
California Hotel s w c Kellogg Av and  
Rohde Av

Central Depot Palace Hotel & Cafe 406 W  
3d

Citadel Hotel 114 E 8th  
Columbia Hotel 4031 Eastern Av

**COLUMBIAN HOTEL,**

For Men Only; Clean Rooms, Single and  
Double, 25 Cents; No More, No Less;  
Electric Elevator and Lights Through-  
out; Fine Baths Free to Guests; all the  
Illustrated Magazines and Daily Papers,  
n.w.c. Elm and Post Square

Crescent Hotel 306 Central Av  
Dakota Hotel n w c 5th and Sycamore

# HOTELS

Members of the Cincinnati  
Hotel Association.

## BRISTOL HOTEL,

E. W. Lynd, Manager; European Plan; Rates, 50c to \$1 per Day, s.w.c. 6th and Walnut.

## BURNET HOUSE,

3d and Vine sts., in the Center of Business District; Noted for Its Elegant Rooms, Large and Well Lighted; Especially Arranged for Families and Commercial Trade; all Modern Comforts; T. J. Cullen, Manager.

## HOTEL ALMS,

American Plan, n.w.c. Alms Place and McMillan, Walnut Hills; C. W. Jeffries, Manager.

## HOTEL EIMER,

Wm. L. Eimer, Proprietor; European Plan; Rates, \$1.00 Up, s.e.c. 6th and Walnut; Phone Canal 4800

## HOTEL EMERY,

E. W. Lynd, Manager; European Plan; Rates, \$1 and Up per Day; Telephones in Rooms, Vine St., between 4th and 5th Sts; Entrance, Emery Arcade.

## HOTEL HAVLIN,

Cincinnati's New Million Dollar Fire-proof Hotel; all Outside Rooms; all Private Baths; European Plan; Perfect Service; John H. Havlin, Proprietor, s.w.c. Vine and Opera Place.

## HOTEL HOEMER,

Henry G. Hoemer, Proprietor; European Plan, 15 and 17 W. 12th St., bet. Vine and Race Sts.; Telephone Canal 1236; First-Class Cafe in Connection.

## HOTEL OXFORD,

E. W. Lynd, Manager; European Plan; Rates, 50c to \$1 per Day; Electric Lights; Steam Heat, s.e.c. 6th and Race Sts.

## HOTEL SAVOY,

Wm. M. Haass, Manager; 6th Street near Vine; Centrally and Conveniently Located; Finest Furnished Stag Hotel in America; Home Comforts; Rates, \$1.00 Up, Including Needle Shower and Tub Baths.

## HOTEL SINTON,

4th and Vine Sts.; European Plan; 400 Rooms; Most Modern in the West; Rooms \$2.00 to \$5.00 per Day; W. J. Fleming, Manager.

## HOTEL STERLING,

Sixth St., Mound St. and Sinton Park; Every Room Outside; Hot and Cold Running Water in Each Room; Table and Service a Feature; Rates, \$2.00, \$2.50 and \$3.00; American Plan; Special Rates by Week or Month.

## MUNRO HOTEL,

Modern Hotel; Appointments for Men Only; Turkish and Russian Baths for Ladies and Gentlemen; Guests Have Free Use of Shower and Plunge Baths; Restaurant and Cafe Attached, Race, 7th and College.

## PALACE HOTEL,

Vine, Sixth and College Streets; American Plan, \$2.50 to \$3.50; European, \$1.00 Up; Lee & Maxwell, Managers; Robt. E. Lee, Resident Manager.

## ST. NICHOLAS HOTEL,

Fourth and Race Streets; European Plan; Famous for Cuisine; John C. Roth, President; Ben L. Heidingsfeld, Vice President; Otto R. Weber, Superintendent.

## STAG HOTEL,

E. W. Lynd, Manager; European Plan; for Gentlemen; 50c to \$1.50 per Day. east side Vine bet. 4th and 5th.

# STEWART IRON FENCE

Need no Repairs. It's made to last. It has the quality. Over 500 Designs. 35c per Foot and Up. 'PHONE SOUTH 799.

**The Stewart Iron Works Co., Cincinnati,**  
"The World's Greatest Iron Fence Works."

## Hotels—Continued.

**DENNISON HOTEL, European Plan, 75c and up per Day; The Dennison Hotel Co., Proprietors, 5th and Main**  
Drover's Hotel 3109 Spring Grove Av  
DuCasse Hotel n w c Reading Rd and Hale Av

Eastern Avenue Hotel 4003 Eastern Av  
Farmer's Hotel n e c Court and Race  
Galt House s w c 6th and Main  
\*Gerdes Hotel and Cafe 215 W 5th  
\*Gibson House 4th and Walnut

**GLENCOE (THE), Apartment Hotel with Dining Room; Suites of from 2 to 5 Rooms with Private Baths; Rooms Furnished if Desired, Glencoe Place (Mitchell Av.) and View Court (Eastview Av.); 'Phones Avon 672 and 3381**

\*Grand Hotel s w c 4th and Central Av  
Great Western s e c 5th and Baymiller  
Hampton Hotel 325 Broadway  
Hotel Adams 412 W 4th  
Hotel Alms n w c Alms Pl and McMillan  
Hotel Anderson 307 Broadway  
Hotel Gillespie 311 Broadway  
\*Hotel Honing Vine st above 4th  
Hotel Kuhlman 15 W 7th  
Hotel Lackman, Vine above 4th  
Hotel Le Reine 453 E 5th  
Hotel Loreyn 302 E 5th  
Hotel McKinley 7 E 9th

## HOTEL PRINCETON,

Ernst Bierich, Manager; European Plan; Rates, 50c to \$1.50 per Day; Steam Heat, Elevator, Electric Lights, Hot and Cold Running Water, &c., 431 Elm; Telephone Main 3779

Hotel Rand 27 W 5th  
Hotel Thoma 516 Vine  
Hotel Touraine s e c 6th and Elm

## HOTEL WALNUT,

S. Marshalman, Manager; Rooms 75c and \$1.00, e. s. Walnut b. 6th and 7th; 'Phone Private Branch Exchange Canal 1535

Hotel Walton 537 Walnut  
Hussey's Hotel n e c 5th and Baymiller  
Imperial Hotel n e c 3d and Central Av  
Indiana Hotel 133 W 5th  
Jefferson Hotel 919 Walnut  
Kensington (The) s e c Main and Mason  
Krollmann Hotel & Cafe 512 Vine  
Linwood House 4632 Eastern Av  
McMahon (The) 2448 Gilbert Av

**THE SCHMITT SHOW CASE CO.**  
MANUFACTURERS OF  
**SHOW CASES,**  
STORE, BANK and OFFICE FIXTURES.  
209 and 211 MAIN STREET,  
Telephone Main 1173. CINCINNATI, O.

Marion Hotel 712 W 6th  
Nonpareil Hotel 115 E 5th  
Park Hotel 1630 North Bend Rd College Hill,  
'phone Park 560

Phillips Hotel 1211 Walnut  
Princeton Hotel 431 Elm  
St Charles Hotel 341 W 5th  
Salvation Army Working Men's Hotel 1514  
Freeman Av

Sheridan (The) 21 E 8th  
Sherwood Hotel & Restaurant 608 Walnut  
Stross Hotel 24 W 12th

## TOURAINÉ HOTEL,

F. C. Bradley, Proprietor; European Plan; 50c, 75c and \$1.00; Steam Heated and Electric Lighted Throughout; House 'Phone in Each Room, s.e.c. 6th and Elm; 'Phone Canal 3913—Y; Cafe 'Phone Canal 3891

Tremont Hotel 726 Main  
Union Hotel 4749 Eastern Av  
Xenia House s w c Pearl and Butler  
York Hotel 213 W 5th

## Hotel Implements.

**MILLER THE WM. RANGE AND FURNACE CO.,** 125 and 127 E. 5th opp. Post Office; 'Phone Main 1241. See Page 2274

**VAN THE JOHN RANGE CO.,** s.w.c. 5th and Broadway; Telephone Main 256

## Hotel Ranges.

**MILLER THE WM. RANGE & FURNACE CO.,** 125 and 127 E. 5th opp. Post Office; 'Phone Main 1241. See Page 2274

**VAN THE JOHN RANGE CO.,** s.w.c. 5th and Broadway; Telephone Main 256

## Hotel and Restaurant China and Supplies.

**SCHWILL THE F. A. & SON CO.,** 312 and 314 Main; 'Phone Main 339

Hotel Supplies (Key Tags, Checks, Plates, &c.)

**MURDOCK THE JAMES, JR., CO.,** 116 to 120 Opera Place

## Hotel Utensils.

## ORT FRANK A.,

Manufacturer of all kinds of Special Hotel Utensils; Repairing Promptly Done, 220 Post Square (Longworth); Telephone Canal 3199. See Page 2206

## Hotel Ware.

**VAN THE JOHN RANGE CO.,** s.w.c. 5th and Broadway; Telephone Main 256

## House Cleaners (Inside).

## QUEEN CITY HOUSE & WINDOW

**CLEANING CO.,** Joseph E. Gutzwiller, Proprietor; Contracts taken by the Year; Offices, Factories and Private Dwellings Given Special Attention; Wall Paper and Paint Work Cleaning a Specialty, 1109 Elm; Telephone Canal 471

## House Cleaning.

Interior Cleaning Co 833 Walnut

## House Front Cleaners.

Martel W E 747 Hopkins  
National Sand Blast Co 1105 Gilbert Av

## House Furnishing Goods.

## ALMS & DOEPKE CO. THE,

Main, Canal, Hunt and Sycamore

## House Furnishing Hardware.

**PICKERING HARDWARE CO. (THE),** 5th and Main

**House Raisers.**

Chicago House Raising Co Builders' & Traders' Exchange. See Page 2203  
 Christy Wm H 5917 Main M  
 Keller Conrad 4310 Colerain Av  
 Pence Jas L, Builders' & Traders' Exchange  
 Pence Willard H 8347 Graydon Av  
**TANNER T. J., Proprietor Chicago House Raising Co., Builders' & Traders' Exchange, 7th floor Merchants' Bldg, n.w.c. 6th and College. See Page 2203**

**House Wreckers.**

**ASSOCIATED CHARITIES LABOR YARD,** Contractors for Tearing Down Old Buildings; Second-Hand Lumber and Kindling Wood for Sale, Office, 304 Broadway; Telephone Canal 3270; Yards, 512 E. 18th (Woodward); 'Phone Canal 170  
**BUCKEYE WRECKING & BUILDING CO.,** Wrecking and Removing Old Buildings; all kinds of Building Material for Sale; We also furnish New Lumber to fill out Bill of Old Lumber; Office and Yards, 959 to 963 W. 7th  
**PACHOU BROS., 1037 to 1043 Gilbert Av.;** 'Phone Canal 2128. See Page 2203  
**WORLD'S FAIR WRECKING CO., Contracting Wreckers of Buildings; all kinds of Building Material for Sale; Office and Yards, Richmond and Horne sts., one square west of McLean Av.; Telephone West 686; Residence 'Phone West 732-X. See Page 2204**

**Household Goods.**

Adams C F Co 304 W 5th  
 American House Furnishing Co (The) 1632 Race  
 Banner Clothing & Supply Co rm 2, 616 Vine  
 Bell Geo W & Co rm 503, 519 Main  
 Conroy The A J Co 123 W 6th  
 Dine's Furniture House 1123 Main  
 Dorfman Supply Co 935 Freeman Av  
 Garmore Agents' Supply Co 1222 Plum  
 Globe (The) n e c 5th and Central Av  
 Heck Theo & Co 323 W 5th  
 Hind W N & Co 210 W 5th  
 Huelsman August 2143 Central Av  
 Imbus Stove Store 417 W 5th  
 Loehr Wm H 1603 Freeman Av  
 May, Stern & Co s w c 5th and Elm  
**MILLER THE WM. RANGE & FURNACE CO.,** 125 and 127 E. 5th opp. Post Office; 'Phone Main 1241. See Page 2274  
 Mollenkamp & Binne 23 E Canal  
 Moor W B rm 303, 519 Main  
 Nielsen A & Co 1201 Bank and 221 W 4th  
 Pickering Hardware Co (The) 5th and Main  
 Rathborne R F 1060 Freeman Av  
 Spear & Co n e c 5th and Central Av  
 Sullivan & Co 326 E 4th  
 Tennenbaum The Jake Co 203 W 5th  
 Toepfer Bros & Co 1828 and 1822 Elm  
**VAN THE JOHN RANGE CO., s.w.c. 5th and Broadway; Telephone Main 256**  
 Ward Wm & Co 440 W Court  
 Wuenker H F 2517 Gilbert Av

**Household Specialty Manufs.**

Clipper Mfg Co 831 W 9th  
 Evans Chas N & Co 407 Elm  
 Sillman H R & Co 831 W 9th  
 Utilities Supply Co (The) n w c 14th and Plum

**Hub Manufacturers.**

Buschle & Wuest 10 Burrows

**Hydrant Manufacturers.**

Murdock Mfg & Supply Co (The) 810 Broadway

**Hydraulic Elevators.**

**CURRAN JAMES H. ELEVATOR CO.,** 114 to 120 W. 2d; 'Phone Main 708. See Page 2224  
**REEDY THE H. J. CO.,** 11 to 15 W. 2d; 'Phone Main 808

# Campbell Commercial School

A. R. CAMPBELL, Prin.

HARRISON BUILDING  
**31 E. FOURTH ST.**

**WARNER ELEVATOR MANUFACTURING CO. (THE),** Spring Grove Av., Alfred and Valley sts. See Page 2223

**Ice Cans.**

**KIECHLER MANUFACTURING CO. (THE),** Wade, Denman, Wilstach and Faulkner sts. See Page 2282

**Ice Cream.**

(See also Confectioners.)

Bacigalupo C A 132 W 6th  
 Cincinnati Daintie Co 25 Green  
**DOERR THE CHAS. & SONS CO.,** 1107 and 1109 Vine; Telephones Canal 1783 and 1641-Y  
 Doscher Bros 152 W 5th

**FANCY ICE CREAM CO.,**

Manufacturers of Best Ice Cream and Fruit Ices; also, Fine Confectionery Goods, 2603 Vine; 'Phone Avon 847; Branch Store, 2847 Woodburn Av.; 'Phone North 247-X

**FRENCH BROS.-BAUER CO. (THE),** 1321 to 1325 Main; Telephone Canal 2376

Gem Ice Cream Co (The) 625 Lodge  
**GRAETER L. C.,** Ice Cream and Candy Maker; Orders for Ice Cream Taken and Delivered on Short Notice, 963 E. McMillan; 'Phone North 919

Healy John L 1216 Main  
 Liberty Ice Cream Co (The) 1300 Cutter  
 McCray-Lingo Co s e c Linn and Clinton  
 Mullane The John Co 4 W 4th  
 Norwood Frozen Daintie Co 905 State Av  
 Oliver Gora 515 W 5th  
 Podesta D & Co 3503 Reading Rd

**RANSLEY THE L. A. CO.,**

Ice Creams, Candies, Cakes and Catering, 405 Race; 'Phones Main 445 and 446  
 Vienna Ice Cream Co 560 W 6th

**WHITE'S ICE CREAM CO.,**

Wholesalers and Retailers of Ice Cream and Ices, 708-714 Harriet; 'Phone West 2261

**Ice Cream Cone Manufs.**

Braun John 1332 Clay

**CALIA CONE CO. (THE),**

137 E. Pearl; 'Phone Main 1077

Calia John & Co 116 E Pearl  
 Cincinnati Cone Co 1708 Central Av  
 Jumbo Ice Cream Cone Co 827 Livingston  
 Lion Cone Co 519 W Liberty  
 Logue John G 1005 Elm

## Ohio Bldg. & Const. Co.

ALL KINDS OF CARPENTER WORK.

PHONE CANAL 3732

610 Second National Bank Building.

QUALITY

AND PRICE

**PATTERN  
PLATES**



**MANUFACTURERS**

TELEPHONE MAIN 184

**Ice Cream Cone Manufacturers—Continued.**

National Sugar Cone Co (The) 131 W 3d  
Sterling Cone Co 1710 Race  
Wuebbling Wm H 122 Allison

**Ice Cream Cone Ovens.**

Duplex Ice Cream Cone Machine Co 131 W 3d

**KINGERY MANUFACTURING CO. (THE)**,  
106 and 108 E. Pearl. See Page 2220  
Lanier & Driesbach Manuf Co 248 Butler

**Ice Cream Dishers.**

**KINGERY MANUFACTURING CO. (THE)**,  
106 and 108 E. Pearl. See Page 2220

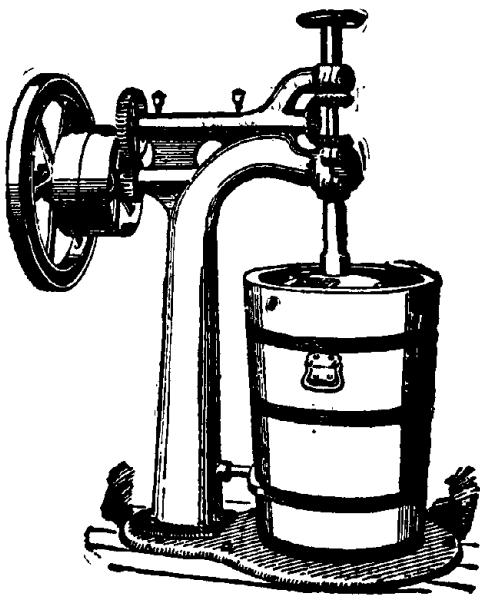
**Ice Cream Freezers.****THE HILBERT MACHINE CO.**

Manufacturers of

**ICE CREAM FREEZERS AND  
CONFECTIONERS' MACHINERY,**

**2116-18-20-22 Colerain Ave.**

TELEPHONE WEST 1751.

**THE SCHMITT SHOW CASE CO.**

MANUFACTURERS OF

**Bank, Office and Store Fixtures.**

209 and 211 MAIN STREET.

Telephone Main 1173.

CINCINNATI, O.

**Ice Cream Makers' Supplies.**

**HILBERT MACHINE CO. (THE)**, 2116 to  
2122 Colerain Av.; 'Phone West 1751

**Ice Manufacturers.**

Banner Ice Co 1201 Freeman Av  
Cincinnati Ice Co (The) n w c Race and Ca-  
nal

**CINCINNATI ICE MANUFACTURING &  
COLD STORAGE CO. (THE)**, Court and  
Eggleston Av.; Office, 417 E. Court  
Crystal Springs Ice Co n w c Apple and  
Knowlton

**JACKSON BREWING CO. (THE)**, n.w.c.  
Elm and McMicken Av.; 'Phone Canal  
1787; Take McMicken and Elm, Clifton  
and Elm or McMicken and Main Street  
Cars

**KUHN CO. (THE)**, Ice Manufacturers, Of-  
fice, 273 W. McMicken Av  
Merchants' Ice & Cold Storage Co (The)  
Freeman Av, Kenyon Av and Barr  
Mohawk Brewing Co (The) 242 W McMick-  
en Av

National Ice & Fuel Co (The) n e c Bank  
and Patterson

Ohio Union Brewing Co Spring Grove Av,  
Garrard Av and Hopple

Peters C D & O C 1618 Maple Av C H  
Standard Ice Mfg Co (The) 2013 Branch

**SUBURBAN ICE MANUFACTUR-**

**ING & COLD STORAGE CO. (THE)**,  
John A. Franz, President and General  
Manager; Edward Mulvihill, Vice Presi-  
dent; Jos. L. Dumbacher, Secretary and  
Treasurer, cor. Dana Av. (Langdon Av.)  
and Floral Av., Evanston; 'Phone Elm  
210

**WOOD THE H. C. CO.**, Manufacturers and  
Distributors of Pure Ice, s.w.c. Main and  
Ebersole Av., Madisonville; 'Phone Mad-  
isonville 24; and s.e.c. Sunrise (Sunset  
Av.) and Wasson Road; 'Phone East  
1073

**Ice Dealers.**

Auburn Ice Co flat 2, 3 LeRoy Court

**AVONDALE ICE CO.,**

Jos. L. Dumbacher, Proprietor, 652 Mel-  
ish Av. (Shillito), Avondale; Tele-  
phones: Office, Avon 1042; Factory, Elm  
210

Banner Ice Co 1201 Freeman Av  
Benzinger Jos 157 Warner  
Brighton Ice Delivery Co 2131 Kindel Av  
Cincinnati Ice Co (The) n w c Canal and  
Race

Cincinnati Ice Mfg & Cold Storage Co (The)  
Court and Eggleston Av office 417 E  
Court

**CONSUMERS' ICE MANUFACTURING &  
COLD STORAGE CO. (THE)**, 8th and  
C.&O.Ry., Covington, Ky.; Telephone  
South 16

**CRYSTAL SPRINGS ICE CO.**, n.w.c. Apple  
and Knowlton; 'Phone Park 171

Culbertson Howard 1337 Spring

Cunningham Thos 1643 Powers

Dewey Ice Co. 3840 Colerain Av

Diesel Michael 1941 Central Av

Fehl Reuben 256 Carrel

Fetzer Chas P 3200 Colerain Av

Fritz Fred 409 W McMicken Av

Ginandt Geo 2131 Kindel Av

Grimmer Jacob 1563 Jones

Groark Thos 900 Barr

Heis David H s e c State Av and Staebler

Heurich John 1327 Alabama Av

Home City Ice, Feed & Coal Co (The) cor

Lafayette and B&OSWRY S P

Hoogerland John 1727 Hughes

**ICE DELIVERY CO., THE,**

James Cullen, President and General Manager; John A. Kerley, Vice President; Lester Blair, Secretary and Treasurer; General Office, n.w.c. Race and Canal; Telephone Canal 1772; Telephone Orders Given Prompt Attention.

Ice Delivery Co (The) n w c Canal and Race  
Independent Ice Co 1515 Linn  
Kaeser Chas O 4061 Railroad Av  
Knodel Edward 452 W McMicken Av  
**KNORR THE A. & H. ICE CO., 2013 Branch;**  
Telephone Canal 2341  
Koester F H 3025 Colerain Av  
Koth Herman 3504 Southside Av  
Kuhn Co (The) 273 W McMicken Av  
Lameier J Harry 1713 State Av  
Lansing Laura 2537 Beekman

**LINWOOD ICE CO.,**

(John A. Franz & C. M. Feck) Dealers in Ice, n.e.c. Dana Av., (Langdon Av.) and Floral Av., Evanston; 'Phone Elm 208

McCaffrey John J 829 W 8th  
McLean Wm 421 Betts  
Marks Samuel S 113 Garfield Pl  
Michel August 1130 Dayton  
Miler Edward 1539 Knox  
Moormeier Louis n s Blair Av nr Pleasant View Av  
Mt Adams Ice & Fuel Co 1112 Carney  
Mulvihill Edward & Co 2618 Hackberry  
**NATIONAL ICE & FUEL CO. (THE), Bank and Patterson;** Telephone West 436  
New Star Ice Co 211 Goodman  
North Cincinnati Ice & Coal Co 2901 Jefferson Av  
O'Banion Riley 1119 Oehler  
Ohio Ice & Fuel Co 413 W 9th  
Page Wm W 1934 Eastern Av  
Penick Carl E n e c Powers and Apple  
Peters C D & O C 1618 Maple Av C H  
Poole Harry 2024 Baymiller  
Renner Albert 4217 Langland  
Riese Geo 101 E Clifton Av  
Ross P A 118 N Main C  
Rump Wm H Kingston Pl nr Warsaw Av  
Ryan Chas J 25 Allison  
Schlageter Jos jr 1552 Knox  
Schrenk Jacob jr 1922 Dunlap  
Shannon Andrew 2805 W McMicken Av  
Spelman J D 936 Armory Av  
Standard Ice Mfg Co (The) 2013 Branch  
Stanley Jos T 1867 Westwood Av  
Steinfeld Morris 853 Findlay  
Steffen Stephen R 1422 John  
Thinnes Michael 1810 Queen City Av  
Tiefenbach Bros 2103 Ohio Av  
Toepfer A & Son 583 Dixmyth Av  
Veit Mathias E 2501 Spring Grove Av  
Voelker Jacob 839 Fairbanks Av  
Wafford Jacob T 1408 Baymiller  
Wagner Henry 616 Union, Avondale  
**WALNUT HILLS ICE & FUEL CO., Dealers**  
in Pure Artificial Ice, 1326 Myrtle Av.;  
'Phones: Office, North 1223; Factory,  
Elm 210  
Weil C Fred 2071 Harrison Av  
Wieland L & Son 825 W McMicken Av  
Zeisler Peter 3042 Burnet Av

**Ice Machines.**

DeLaVergne Machine Co (The) of N Y rm  
811, 104 W 4th  
**FRICK CO. OF WAYNESBORO, PA., E. E.**  
Smith, Manager, 308 Neave Bldg; 'Phone  
Main 4211  
**NIEBLING THE F. W. CO., Highland Av.,**  
Norwood; 'Phones Elm 196 and Elm 197;  
Night Messages 'Phone Avon 1546—R  
**SIMMONS W. H. & CO., 208, 210 and 212**  
Lawrence; Telephone Canal 3368. See  
Page 2256

**LEARN SHORTHAND**

**THE STEPPING-STONE  
TO SUCCESS**

**Campbell Commercial School \***

A. R. CAMPBELL, Prin. 31 E. FOURTH ST.

**TRIUMPH ICE MACHINE CO. (THE), Oak-**  
ley; Telephone Private Branch Exchange  
Elm 1810 Connecting all Departments;  
Cincinnati Office, Room 503 Fourth Na-  
tional Bank Bldg  
York Mfg Co of York Pa 410 Bell Block

**Incandescent Gas Burner and Mantle  
Manufs.**

**WELSBACH CO.,**

Cincinnati Department, 429 Main; Tele-  
phone Main 2474. See Page 2235

**Incandescent Lamps.**

Buckeye Equipment Co 75 Elm  
Cincinnati Incandescent Lamp Co 836 E  
Pearl

**LAWRENCE THE F. D. ELECTRIC CO.,**  
219 W. 4th; Telephone Main 4435. See  
Page 2222

McManus Lawrence J 2514 W 6th  
Re-New Lamp Co of Boston 1816 1st Nat Bk  
Bldg

**Incandescent Light Supplies.**

Crown Incandescent Light Co 29 E 6th  
Dutle Light Co 234 E 4th  
Gas Consumers Benefit Association 23 W 7th  
People's Gas Fixture Co s e c 6th and Main

**Incandescent Lights.**

Engel Bros 1568 Central Av  
General Gas Light Co (The) 704 Race

**India Rubber Goods.**

(See Rubber Goods.)

**Indian Relics, Fossils and Minerals.**

Wilcox G W 207 Walnut

**Indigo Blue Manufs.**

(See Washing Blue Mfrs.)

**Ingrowing Toe Nail Appliance.**

Onyxis Co rm 202, 519 Main

**Injectors.****LUNKENHEIMER CO. (THE),**

Waverly Av. and Beekman st.; City  
Salesrooms, 221-223 E. 8th. See  
Pages 2180-2181

**Ink Manufs. (Indelible, Stamping and  
Stencil).**

**MURDOCK THE JAMES, JR., CO., 116 to  
120 Opera Place**

**LOUIS TRAUB,**

**EXPERT ACCOUNTANT  
AND SYSTEMATIZER,**

**408 BELL BLOCK. Phone Canal 4297.**

# STEWART IRON FENCE

LARGEST VARIETY OF DESIGNS.  
LOWEST PRICES.

'PHONE SOUTH 799.

**The Stewart Iron Works Co., Cincinnati,**  
"The World's Greatest Iron Fence Works."

### Ink.

(Drawing.)

Macbrair C C & Co 540 Main

(Printing.)

American Printing Ink Co (The) 1127 W 6th  
**AMERICAN TYPE FOUNDERS CO.,** 124 to  
128 E. 6th; Telephone Canal 2037

Ampt Chas F Co 112 E Water

Atlas Chemical Works 1028 Summer  
**AULT & WIBORG CO. (THE),** New, 7th  
and Culvert

**CLIMAX PRINTING INK CO. (THE),** 127  
E. Front; 'Phone Main 4740

**QUEEN CITY PRINTING INK CO. (THE),**  
1913 to 1935 South; Telephone West 76

**SCHWARM & JACOBUS CO. (THE),** 218 E.  
2d; 'Phone Main 2661

**STANDARD PRINTING INK CO. (THE),**  
1644 to 1648 Providence; Telephone West  
3488

Ullman Sigmund Co of N Y 125 E 3d

(Printing and Lithographing.)

**AULT & WIBORG CO. (THE),** New, 7th and  
Culvert sts

(Writing.)

Freitag Chas 133 E Pearl

Woodmansee Frank A 133 E Pearl

### Ink Mill Machinery.

**BLACK-CLAWSON CO. (THE),**

Hamilton, O.; Telephone 132

### Insect Exterminators.

**BAUMAN HENRY,** 502 E. Pearl; 'Phone  
Canal 1642—X. See Page 2220

### Insect Powder Manufs.

Buckeye Disinfectant Co 411 Oregon

**EASTON A. D. & CO.,** 320 Main; 'Phone  
Main 4331

Famous Roach Powder Co 122 W 6th

Radium Sanitary Co (The) 1012 Elm

Richards J H Exterminator Works 418 Dor-  
chester Av

**ROSE'S RAT EXTERMINATOR CO.,** Manu-  
facturers of Rose's Bed Bug, Roach and  
Rat Exterminator; Contract Work Our  
Specialty, 125 W. Court; Telephone Can-  
nal 31

Terhune Lillian 321 E 4th

## THE SCHMITT SHOW CASE CO.

MANUFACTURERS OF

# ALL GLASS CASES

209 and 211 MAIN STREET.

Telephone Main 1173. CINCINNATI, O.

### Insecticide Manufs.

## WEST DISINFECTING CO.

Chloro-Naphtholeum Disinfestant; Manu-  
facturers of Disinfectants and Disinfec-  
ting Appliances, Liquid Soap and Individ-  
ual Paper Towels, 722 Main; 'Phone  
Canal 608. See Page 2220

**Inspectors of Steam Boilers.**

(See Boiler Inspectors.)

## W. E. GLEASON, MANAGER.

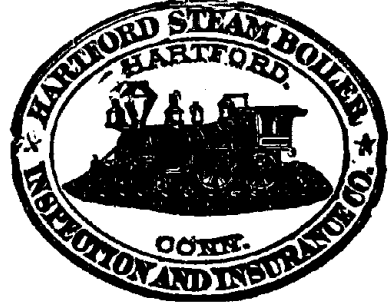

1604 FIRST NATIONAL BANK BLDG.,  
Phones Main 1127 and 1128. CINCINNATI.

### Installment Goods.

Aaron Leon 1030 Wesley Av  
Adams C F Co 304 W 5th  
Adler The B H Co 1301 Walnut  
Baker Chas L 113 W 9th  
Bertrams Paul 2639 Fenton Av  
Dundes & Poppe 1725 Elm  
Feingold Max 731 W 8th  
Friedman Isadore 751 Richmond  
Friedman Jacob 806 Andrews Bldg  
Great Western Specialty Co 428 Elm  
Gubin J J 1715 Humboldt Av  
Halpern Israel 714 W 6th  
Holzberg Samuel L 2642 Park Av  
Kasfir Morris 559 Hopkins  
Levi J & Co 116 W 5th  
Levin Adolph 508 W 9th  
Levin Adolph jr 807 W 9th  
Levinson Jos 338 Erkenbrecher Av  
Mooar W B rm 303, 519 Main  
Nathan Jos H 414 W 6th  
National Supply Co 1021 Main  
Nielen A & Co 221 W 4th and 1201 Bank  
Obinsky Esther 629 W 7th  
Rathborne R F 1060 Freeman Av  
Savin Samuel 721 W 8th  
Schiff Ephraim 760 Kenyon Av  
Schwartz Samuel A 87 Perin Bldg  
Segal Abraham 643 Cutter  
Toepfer Bros & Co 1822 and 1828 Elm  
Wade Furnishing Co (The) 409 Main  
Ward Wm & Co 440 W Court  
Western Publishing & Trading Co 7 W 3d  
Zeff & Co 338 W 5th

### Instruments.

(Dental.)

Fels Geo W, M D 805 Andrews Bldg  
(Mathematical, Philosophical and Optical.)  
Jordan Adolph M 37 E 5th. See Page 2263  
Pfister Herman 230 W 4th. See Page 2235  
Randolph The T F Co 232 E 5th  
Wagner Ferd 27 E 5th

(Mechanical.)

**RANDOLPH THE T. F. CO.,** 232 E. 5th

(Surgical and Dental.)

Crocker The Samuel A Co 37 W 5th

(Surveyors and Engineers.)

Jordan Adolph M 37 E 5th. See Page 2263  
**PFISTER HERM.,** 230 W. 4th b. Elm and  
Plum; Telephone Main 2819. See  
Page 2235

**PRINCE L. M.**, Transits, Levels, Compasses, Chains, Tapes, Rods, 108 W. 4th; Telephone Main 17

**RANDOLPH THE T. F. CO.**, 232 E. 5th

Insulating Materials.

**ARMSTRONG CORK CO.**,

246 Main; 'Phone Main 5080

Insurance Adjusters.

Bailey O M 1314 1st Nat Bk Bldg  
Cincinnati Public Adjusting Co 604 Prov Bk Bldg

Clemons Wm H 1216 1st Nat Bk Bldg  
**COKER GEO.**, Adjuster of Losses; Fire, Lightning, Tornado, Sprinkler, Transportation, &c., 1404 First National Bank Bldg; 'Phone Main 98

Johnson D S rm 35, 518 Walnut  
Jones Frank M 1203 1st Nat Bk Bldg  
Mangson, Weiss, Harding & Dowdall 1020 1st Nat Bk Bldg

Neare Geo W. Gibbs & Co 717 Union Trust Bldg

Ritchie Walter T 307 Johnston Bldg

Wasson A M L 1314 1st Nat Bk Bldg

Western Adjustment & Inspection Co of Chicago rm 1012, 414 Walnut

Insurance Adjusters for the Public.

(Fire.)

**MANGSON, WEISS, HARDING & DOWDALL**, 1020 First National Bank Bldg; 'Phone Main 1988

Insurance Agents (Accident).

**DOYLE JOHN**, General Agent The Ocean Accident & Guarantee Corporation, Limited, of London, 10 to 14 Pickering Bldg; Telephone Main 321

**EMPLOYERS' LIABILITY ASSURANCE CORPORATION (LIMITED) OF LONDON**, Thos. E. Hanlon, General Agent, Office, 70 Atlas Bank Bldg

**FERRIS AGENCY CO. (THE)**, General Agents Casualty Co. of America, 1216 and 1217 Union Trust Bldg; Telephone Main 1512

**TOW GEO. H.**, Resident Manager Standard Accident Insurance Co. of Detroit, Mich., Office, Room 1015 Mercantile Library Bldg; Telephone Main 2650

Insurance Agents (Automobile).

**DOYLE JOHN**, 10 to 14 Pickering Bldg; Telephone Main 321

**FERRIS AGENCY CO. (THE)**, General Agents Casualty Co. of America, 1216 and 1217 Union Trust Bldg; Telephone Main 1512

**SCHELL ALBERT W. & CO.**, Issue the Most Liberal Automobile Contracts in the Hartford Fire Insurance Co., 1414, 1415 and 1416 First National Bank Bldg; 'Phones Main 133 and 134

Insurance Agents (Boiler).

**DOYLE JOHN**, General Agent The Ocean Accident & Guarantee Corporation, Limited, of London, 10 to 14 Pickering Bldg; Telephone Main 321

**FERRIS AGENCY CO. (THE)**, General Agents Casualty Co. of America, 1216 and 1217 Union Trust Bldg; Telephone Main 1512

**SKIFF & CO.**,

Office, 1004, 1005 and 1006 Commercial Tribune Bldg; Telephone Canal 3193.  
See Page 2237

Insurance Agents (Burglary).

**DOYLE JOHN**, General Agent Burglary Department American Bonding Co. of Baltimore, 10 to 14 Pickering Bldg; Telephone Main 321

## LEARN BOOKKEEPING

The UP-TO-DATE Kind, at the Modern School.

# CAMPBELL COMMERCIAL SCHOOL

A. R. CAMPBELL, Prin. 31 E. FOURTH ST.

**EMPLOYERS' LIABILITY ASSURANCE CORPORATION (LIMITED) OF LONDON**, Thos. E. Hanlon, General Agent, Office, 70 Atlas Bank Bldg

**FERRIS AGENCY CO. (THE)**, General Agents National Surety Co. of N. Y., 1216 and 1217 Union Trust Bldg; Telephone Main 1512

**SKIFF & CO.**,

Office, 1004, 1005 and 1006 Commercial Tribune Bldg; Telephone Canal 3193.  
See Page 2237

Insurance Agents (Elevator).

**DOYLE JOHN**, General Agent The Ocean Accident & Guarantee Corporation, Limited, of London, 10 to 14 Pickering Bldg; Telephone Main 321

**FERRIS AGENCY CO. (THE)**, General Agents Casualty Co. of America, 1216 and 1217 Union Trust Bldg; Telephone Main 1512

**SKIFF & CO.**,

Office, 1004, 1005 and 1006 Commercial Tribune Bldg; Telephone Canal 3193.  
See Page 2237

**TOW GEO. H.**, Resident Manager Standard Accident Insurance Co. of Detroit, Mich., Office, Room 1015 Mercantile Library Bldg; Telephone Main 2650

Insurance Agents (Employers' Liability).

**BUCHANAN F. A., JR.**, General Agent American Fidelity Co. of Montpelier, Vt., 312 Johnston Bldg; 'Phone Main 2384

**DOYLE JOHN**, General Agent The Ocean Accident & Guarantee Corporation, Limited, of London, 10 to 14 Pickering Bldg; Telephone Main 321

**EMPIRE STATE SURETY CO. OF NEW YORK**, Earls & Johansing, General Agents for Southern Ohio, 1219 First National Bank Bldg; 'Phone Main 327

**EMPLOYERS' LIABILITY ASSURANCE CORPORATION (LIMITED) OF LONDON**, Thos. E. Hanlon, General Agent, Office, 70 Atlas Bank Bldg

**FERRIS AGENCY CO. (THE)**, General Agents Casualty Co. of America, 1216 and 1217 Union Trust Bldg; Telephone Main 1512

**SKIFF & CO.**,

Office, 1004, 1005 and 1006 Commercial Tribune Bldg; Telephone Canal 3193.  
See Page 2237

## Ohio Bldg. & Const. Co.

PHONE CANAL 3732

### BUILDERS OF FINE HOMES.

610 Second National Bank Building.



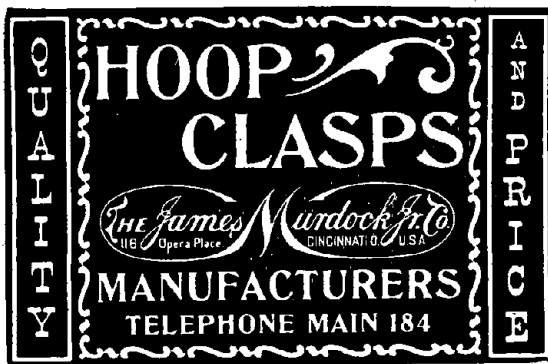

Insurance Agents, Employers' Liability—Continued.

**TOW GEO. H., Resident Manager Standard Accident Insurance Co. of Detroit, Mich.,** Office, Room 1015 Mercantile Library Bldg; Telephone Main 2650

Insurance Agents (Fire).

**ADAMS BEN A., General Insurance and Real Estate;** Main Office, n.w.c. 5th and Madison Av., Covington; Branch, 1305 First National Bank Bldg, Cincinnati

**DOYLE JOHN, Office, 10 to 14 Pickering Bldg;** General Insurance Agent; Telephone Main 321

**EARLS & JOHANSING, 1219 First National Bank Bldg;** 'Phone Main 327

**GARBER FRED. H. C. & SON, General Insurance;** Agents of The Milwaukee Mechanics' Insurance Co. of Milwaukee, Wis., Offices, 1316 First National Bank Bldg; 'Phone Main 1830; and 915 Clark; 'Phone West 1464—L; Residence, Herbert Av. west of Glenmore Av.; 'Phone Cheviot 174—R

**MONROE C. E. & CO., 1433 Union Trust Bldg;** 'Phone Main 245

**SKIFF & CO.,**

1004, 1005 and 1006 Commercial Tribune Bldg; Telephone Canal 3193. ☞ See Page 2237

**WALKER ED. E. & CO., Fire Insurance,** Surety Bonds and Real Estate, 519 Madison Av., Covington; Telephone South 149

Insurance Agents (Health).

**SKIFF & CO.,**

Office, 1004, 1005 and 1006 Commercial Tribune Bldg; Telephone Canal 3193. ☞ See Page 2237

Insurance Agents (Life).

**BRUEHL W. A. R. & SON, General Managers Home Life Insurance Co. of New York,** Rooms 604, 605 and 606 Fourth National Bank Bldg, 18-22 E. 4th; Telephone Main 2002

**BRUENGER WM. F.,**

(Bruenger & Dunbar) General Agent New England Mutual Life Insurance Co. of Boston, Mass., 1302 First National Bank Bldg; 'Phone Main 3226; Residence, 90 Mt. Pleasant Av., Ft. Thomas, Ky.; 'Phone Hilland 632—L

**THE SCHMITT SHOW CASE CO.**

Successors to { Schmitt & Co., . . . Est. 1883.  
Schmitt, Wiegel & Co., " 1876.  
L. Wiegel & Co., . . . " 1867.  
Schmitt & Bro., . . . " 1851.

**SHOW CASES & STORE FIXTURES**

209 and 211 MAIN STREET.  
Telephone Main 1173.

**DAVIS MARK,**

Manager Canada Life Assurance Co. of Toronto, 307 to 310 Commercial Tribune Bldg; Telephone Canal 3187

**DREWRY L. D. & CO., Ingalls Bldg.** ☞ See Page 2236

**DUNBAR WM. M.,**

(Bruenger & Dunbar) General Agent New England Mutual Life Insurance Co. of Boston, Mass., 1302 First National Bank Bldg; 'Phone Main 3226; Residence, Davey Av., College Hill; 'Phone Park 681—X

**ELLIS S. P., (Yerger & Ellis, General Agent)** Provident Life & Trust Co. of Philadelphia, Rooms 312 to 315 Union Trust Bldg; Telephone Main 1605; Residence, flat 22 The Avon; Residence 'Phone Avon 106—X

**FERGUSON E. R., Manager The Mutual Life Insurance Co. of New York,** 616 to 624 Union Trust Bldg; Telephone Main 4671

**HERZOG H. S., Special Agent New England Mutual Life Insurance Co. of Boston,** Mass., 1302 First National Bank Bldg; Office 'Phone Main 3226; also, General Insurance, 617 and 618 First National Bank Bldg; 'Phone Main 3081; Residence 'Phone Avon 170—R

**HEYROTH OTTO H.,**

District Agent New England Mutual Life Insurance Co. of Boston, Mass., 1302 First National Bank Bldg; Telephone Main 3226; Residence, 637 Hawthorne Av., Price Hill; Residence Telephone West 208—Y

**HOLTERHOFF RALPH,**

General Agent Southwestern Ohio State Mutual Life Assurance Co. of Worcester, Mass., 918 Union Trust Bldg; 'Phone Main 2947; Residence, Norway Av., Avondale; 'Phone Avon 4289—Y

**HUTCHINS HARRY WALTER, General Manager National Life Insurance Co. of Montpelier, Vt. for Southwestern Ohio and Southeastern Indiana,** 34 and 35 Wiggins Block, 5th and Vine sts.; 'Phone Main 73

**IREDELL J. W., JR., & SON, General Managers The Penn Mutual Life Insurance Co. of Philadelphia, Pa.,** 517 Union Trust Bldg; 'Phone Main 432

**JOHNSON J. M., Manager Phoenix Mutual Life Insurance Co. of Hartford, Conn. for Central and Southern Ohio,** Office, 1020-1024 Union Trust Bldg; Telephone Main 1250

**JONES WILLIAM B.,**

General Agent Southern Ohio Life Department Pacific Mutual Life Insurance Co. of California, Office, 805 First National Bank Bldg; 'Phone Main 2773; Residence 'Phone Avon 429

**LEVI ALBERT F., General Agent Massachusetts Mutual Life Insurance Co. of Springfield, Mass.,** 307 Mercantile Library Bldg; 'Phone Main 215

**McKEAG CHAS. E., 507 Johnston Bldg;** 'Phone Main 2995

**MARFIELD & JUNG, General Agents Equitable Life Assurance Society of U. S. of N. Y.,** 416 Union Trust Bldg; 'Phone Main 1855

**MINSHALL CHAS. L.,**

Manager Bankers' Life Association of Des Moines, Iowa, 1811 First National Bank Bldg; 'Phone Main 1141

**NOLKER FRED. J., Executive Special Agent**  
Aetna Life Insurance Co. of Hartford,  
Conn., 506 Commercial Tribune Bldg;  
Phone Canal 3489

**SHUFF JOHN L., Office, 325 Race, s.w.c.**  
4th; Telephone Main 3415; Temporary  
Residence, near Millford, O

### SIMPSON FRANK H.,

District Agent Southern Ohio The Mutual Benefit Life Insurance Co. of Newark, N. J., Office, Room 141, Ingalls Bldg; Telephone Main 3060

**STERN CHAS. J., Office, 325 Race, s.w.c.**  
4th; Phone Main 3415; Residence, 541  
Hale Av.; Residence Phone Avon 955—  
R

**YERGER & ELLIS, General Agents Provident Life & Trust Co. of Philadelphia,**  
312 to 315 Union Trust Bldg; Telephone  
Main 1605

**YERGER WM. D., (Yerger & Ellis, General Agents) Provident Life & Trust Co. of Philadelphia,** Rooms 312 to 315 Union Trust Bldg; Telephone Main 1605

Insurance Agents (Plate Glass).

**SHEPARD O. F., Agent Lloyds Plate Glass Insurance Co. of New York, Office, n.e.c.**  
5th and Main

### SKIFF & CO.,

Office, 1004, 1005 and 1006 Commercial Tribune Bldg; Telephone Canal 3193.  
See Page 2237

Insurance Agents (Surety Bonds).

### SKIFF & CO.,

Office, 1004, 1005 and 1006 Commercial Tribune Bldg; Telephone Canal 3193.  
See Page 2237

Insurance Agents.

(The Letters f, l, b and c in Parenthesis Indicate Fire, Life, Bond and Casualty)

Abraham Victor M (credit) rm 706, 111 E 4th

Adams Ben A (f) 1305 1st Nat Bk Bldg

**AHLBRANDT, WAHLE & CO., (Fire) 510**  
Lincoln Inn Court; Phone Canal 3668

Alexander M L & Son (f and c) 1220 1st Nat Bk Bldg

Ansted Chas H (f) 307 W 1st Av C

Armstrong T T (l and c) 105 Bell Block

Avey C B (f and live stock) 2841 Woodburn Av

Babbitt & Brown (f, l and c) 412 Johnston Bldg

Baily Hezekiah B (l) 312 Union Trust Bldg

Bammerlin August G (f) 500 Bell Block

Banning H B (f) n e c Chase Av and Gordon

Bassford Benj W (l) 1205 2d Nat Bk Bldg

Bedinger B C (l and c) rm 810, 414 Walnut

Beggs Will J (f) 1211 1st Nat Bk Bldg

Bellows Mrs Ira W (f, l and c) 706 1st Nat Bk Bldg

Benjamin Robt R (f) 1621 Madison Rd

### BENNDORF THE K. F. CO.,

Ernst Troy, President; L. J. Murphy, Manager; A. W. Lapp, Treasurer; General Fire Insurance, 1305 First National Bank Bldg; Branch Office, 517 Madison Av., Covington

Benson Walter C (l) 312 Union Trust Bldg

Bien Val J (f) 3 Temple Bar

Binder Geo S (f, l and c) 4338 Pitts Av

Blain F J & Co (f) 1211 1st Nat Bk Bldg

Bloom Isaac (l and c) 524 Union Trust Bldg

Bofinger & Hopkins (f) 540 Main

Boning H E (f) 1316 1st Nat Bk Bldg

Booso Wm T 4217 Spring Grove Av

Born & Thompson (l) 620 Johnston Bldg

Boswell Wm (l) 15 Masonic Temple

Brettenbach L W (f) 1401 1st Nat Bk Bldg

Bremer John (f) 810 Vine

Browne G S & Co (f, l and c) 604 Prov Bk Bldg

## CAMPBELL COMMERCIAL SCHOOL.....

Endorsed by Benn Pitman and  
all prominent business houses.

A. R. CAMPBELL, Prin. 31 E. FOURTH ST.

Bruehl W A R & Son (l) rm 604, 18 E 4th  
Bruenger & Dunbar (l) 1302 1st Nat Bk Bldg

Brunner & Lawrence (f, c and health) rm 46,  
621 Main

**BUCHANAN F. A., JR., Surety Bonds, Liability, Accident, Health and Burglary,**  
312 Johnston Bldg; Phone Main 2384

Buckner Wm T (f) 221 E 4th

Buddeke Gerhard J (f, l, c and automobile)  
1407 1st Nat Bk Bldg

Burdsall Chas S (l) rm 206, 519 Main

Burgess John D (l) 4 Johnston Bldg

Burton Wm T (f) 1416 1st Nat Bk Bldg

Bush Robt L (health and c) 515 Johnston Bldg

Buss E R (l and c) 1614 Union Trust Bldg

**CAREY & ZIMMERMAN, (W. J. C. & F. A. Z) General Insurance; Fire, Casualty Bond and Automobile, Hamilton Co. Managers for Williamsburg City of N. Y., Imperial of Colorado; Agents Phoenix of Hartford, 41 E. 4th; Telephones Main 2281 and 2282**

Carroll Frank C (l) 210 Johnston Bldg

Cave John H (l) 2d fl 2d Nat Bk Bldg

### CHADWICK C. R. & CO.,

(Fire, Life and Casualty) Representatives North American Mutual Fire Insurance Co. of Mansfield, Ohio and Home Fire Insurance Association of Cincinnati, Ohio, 910 and 911 Second National Bank Bldg

Clemons B T (f) 1216 1st Nat Bk Bldg

Clemons W H (f) 1216 1st Nat Bk Bldg

Cloud & Cox (f and c) 304 1st Nat Bk Bldg

Cloud Jos A (f) 304 1st Nat Bk Bldg

Collier Ashton (f and l) rm 7, 142 E 4th

Crawford Frank E (l) 325 Race

Culkins Wm C (l) 416 Union Trust Bldg

Dalton Geo (f) 1305 1st Nat Bk Bldg

Dalton Geo & Co (f) rm 24, 330 W 9th

**DAUNER CHAS. J. & SON, (f and c) 908**  
Mercantile Library Bldg; Telephones  
Main 4011, Madisonville 292—R and  
Avon 667—X

Davidson Thos (l) rm 309, 528 Walnut

Davis Leonard A (c) 217 Johnston Bldg

Davis Mark (l) rm 307, 528 Walnut

DeCamp J M (f) rm 401, 18 E 4th

Dickman & Ortman (f and l) 402 Prov Bk Bldg

Dierkes L B (l) 1300 Traction Bldg

Diggins Harry M (f, l and c) 805 1st Nat Bk Bldg

**DILLHOFF JOS. T., (f, l, c and b) 1407**  
First National Bank Bldg; Phone Main  
4268

**DOYLE JOHN, General Insurance, 10 to 14**  
Pickering Bldg; Telephone Main 321

## LOUIS TRAUB,

EXPERT ACCOUNTANT

 SHORTHAND REPORTER

408 BELL BLOCK. Phone Canal 4297.

# STEWART IRON FENCE

MADE ANY HEIGHT OR STYLE.  
To Suit All Requirements.

'PHONE SOUTH 799.

**The Stewart Iron Works Co., Cincinnati,**  
"The World's Greatest Iron Fence Works."

## Insurance Agents—Continued.

**DREWRY L. D. & CO.,** State Agents The Mutual Benefit Life Insurance Co. of Newark, N. J., Office, Ingalls Bldg; Telephone Main 1694. See Page 2236  
**Drexelius X B & Co** (f, l and c) 1404 1st Nat Bk Bldg  
**Driehaus Wm** 4906 Central Av M  
**Duke Bernard W** (f) 1211 1st Nat Bk Bldg  
**Earls & Johansing** (f) 1219 1st Nat Bk Bldg  
**Edwards Nelson J** (f, l and c) 518 1st Nat Bk Bldg  
**Elliott C H** (f) 31 E 13th  
**Ellis Samuel P** (l) 315 Union Trust Bldg

## ELLIS W. H.,

General Insurance; Agent for Aetna Fire Insurance Co., Connecticut Fire Insurance Co., Massachusetts F. & M. Insurance Co., Standard Fire Insurance Co., Employers' Liability Assurance Corporation, London and Hartford Steam Boiler Insurance Co., Mitchell Bldg; 'Phone Main 2966

**Evers Herman H** (f) 1310 Main  
**Farley John S & Son** (f) 603 1st Nat Bk Bldg  
**FARRAR W. C. & CO.,** 609-610 Gerke Bldg; 'Phone Canal 514  
**Fechheimer L W** (c) rm 207, 104 W 4th  
**Feinknopf Paul** (l) 1020 Union Trust Bldg  
**Ferguson E R** 616 Union Trust Bldg  
**Ferris Agency Co (The)** (c) 1216 Union Trust Bldg  
**Ferris Howard jr** (f, c and bond) 1016 1st Nat Bk Bldg  
**Finke H F** (f) 1204 1st Nat Bk Bldg  
**Fisher Frank W** (plate glass) 301 Rawson Bldg  
**Fitch E O** (f) 1220 1st Nat Bk Bldg  
**FORD COLLIN & SONS,** Managers Aetna Life Insurance Co. of Hartford, Conn., 504 to-512 Commercial Tribune Bldg  
**Fortney P R** (f and c) 3d fl Masonic Temple  
**Fox Edward O** 2362 Rohs  
**Gano Geo W** (f, c and liability) rm 7, 41 E 4th  
**Gansel C O & Co** (f, l and c) 1319 1st Nat Bk Bldg  
**Garber Fred H C & Son** (f, c and plate glass) 1316 1st Nat Bk Bldg and 915 Clark  
**Getzendanner L Scott** (f) 802 2d Nat Bk Bldg  
**Gilbert & Gernon Co** (l, c and f) 30 W 7th  
**GLEASON W. E.,** 1604 First National Bank Bldg, Boiler, Hartford Steam Boiler; Telephones Main 1127 and 1128

## THE SCHMITT SHOW CASE CO.

MANUFACTURERS OF

# SHOW CASES,

STORE, BANK and OFFICE FIXTURES.

209 and 211 MAIN STREET.

Telephone Main 1173. CINCINNATI, O.

**Gordon F H** (c) rm 412, 18 E 4th  
**GRAY, DOLLE & LATTA,** Insurance Agents, 96 Ingalls Bldg; Telephones Main 395 and 396  
**Griesheimer Henry** (l and c) 805 1st Nat Bk Bldg  
**Groves Jesse L** (c) 312 Traction Bldg  
**Gruber E & Co** (f) 1512 Vine  
**Gunther, Plummer & Wuest** (f, l and c) 1316 1st Nat Bk Bldg  
**GUNTRUM L. E. & CO.,** Fire, Life and Casualty Insurance, 1212 First National Bank Bldg; Telephone Main 1741  
**Hammell A J & Son** (f) rm 37 n e c 5th and Main  
**HANLON THOMAS E.,** General Agent Employers' Liability Assurance Corporation (Limited), of London, Office, Room 70 Atlas Bank Bldg  
**Harding Ed C** (f, c, bond, burglary and automobile) 618 1st Nat Bk Bldg  
**Harding Leonard L** (f, c, bond, burglary and automobile) 618 1st Nat Bk Bldg  
**HARKNESS & WIRTHWINE,** Fire, Life, Accident, Health, Burglary, Steam Boiler, Liability, Elevator, Automobile and Plate Glass Insurance and Surety Bonds, 306, 307 and 308 Fourth National Bank Bldg; Telephone Main 2158  
**Harper John W & Co** (f, l and c) 712 Traction Bldg  
**Hart W F** (f) 77 Perin Bldg  
**Hauser Arthur D** (l) 3d fl Ingalls Bldg  
**Heckle's John Sons** (c) 1300 1st Nat Bk Bldg  
**Heckle John & Sons** (f and c) 1300 1st Nat Bk Bldg

## HECKLE W. S. & CO.,

Fire, Life, Accident, Plate Glass, Employers' Liability, Steam Boiler, Automobile, Etc., 714 to 721 Union Trust Bldg; Telephone Main 553

**HEISTER, HUNTINGTON & CO.,** Fire, Accident, Liability, Burglary and Plate Glass Insurance, 617 to 619 First National Bank Bldg; 'Phone Main 2653  
**Henry Chas S** (f, l, and c) 618 1st Nat Bk Bldg  
**HERZOG H. S.,** Fire, Life, Casualty and General Insurance, Offices 617 and 618 First National Bank Bldg; 'Phone Main 3081; and 1302 First National Bank Bldg; 'Phone Main 3226; Residence 'Phone Avon 170—R  
**Heyroth O H** (l) 1302 1st Nat Bk Bldg  
**Hill Samuel** (f) 4827 Central Av M

## HOLTERHOFF RALPH,

General Agent Southwestern Ohio State Mutual Life Assurance Co. of Worcester, Mass., 918 Union Trust Bldg; 'Phone Main 2947; Residence, Norway Av., Avondale; 'Phone Avon 4289—Y

**Hopkins C F** (f) 1414 1st Nat Bk Bldg  
**Horton A C** (c) 1706 1st Nat Bk Bldg  
**Hummel Perkins & Co** (c) 1706 1st Nat Bk Bldg  
**Huntington F G** (c) 618 1st Nat Bk Bldg  
**Hutchins Harry Walter** (l) rm 34, 7 E 5th  
**Hutson Albert E** (c and l) 1614 Union Trust Bldg  
**IREDELL J. W., JR. & SON,** General Managers The Penn Mutual Life Insurance Co. of Philadelphia, Pa., 517 Union Trust Bldg; Telephone Main 482  
**Isaac Morris H** (f, l and c) 1204 1st Nat Bk Bldg  
**James H L** (c and health) rm 606, 528 Walnut  
**Jewell & Jewell** (l) 325 Race  
**JOHNSON J. M.,** Manager Phoenix Mutual Life Insurance Co. of Hartford, Conn., for Central and Southern Ohio, Office, 1020-1024 Union Trust Bldg; Telephone Main 1250

**JOHNSON W. R., (Fire) 406 Fourth National Bank Bldg; 'Phone Main 1083; Residence 'Phone Avon 109—X**  
 Jones Frank M (f) 1203 1st Nat Bk Bldg  
 Jones, Montgomery & Haass (f, l and c) rm 704 s e c 5th and Walnut  
**JONES WILLIAM B., General Agent Southern Ohio Life Department Pacific Mutual Life Insurance Co. of California, Office, 805 First National Bank Bldg; 'Phone Main 2773; Residence 'Phone Avon 429**  
 Jung Edward W (l) 416 Union Trust Bldg  
 Kahn Emile (l) 4 Johnston Bldg  
 Kemper Roger H (f) 708 Traction Bldg  
**KENNEDY A. ROY & CO., Fire, Life, Accident and Marine Insurance, 1310 First National Bank Bldg; 'Phone Main 1986**  
 Kirgan J W (l) 503 1st Nat Bk Bldg  
 Klappert Wm & Co (f, l, b and c) 1401 1st Nat Bk Bldg

## KLEVE CARL & CO.,

Sole Representatives Sun Insurance Office of London, Eng., Rochester German Insurance Co. of New York, Metropolitan Fire of Chicago, Jefferson Fire of Phila., Standard Fire Insurance Co. of N. J., Pennsylvania Casualty Co. of Penn., Union Marine Insurance Co. of Liverpool; Telephone Main 1496; 1203 First National Bank Bldg

Klick & Burnet (f and c) 1412 1st Nat Bk Bldg  
 Knost Herman (f) 708 Traction Bldg  
 Krager Conrad (f, l and c) 1505 Vine  
 Kreh J Co (f) 4365 Virginia Av  
 Krehbiel Geo H (f and automobile) 1201 1st Nat Bk Bldg  
 Lasker Isaac, E (c) 1614 Union Trust Bldg

## LAW CHARLES G.,

Manager The Law's Insurance Agency Co., 301 Fourth National Bank Bldg, 18 E. 4th; Telephone Main 855

## LAW'S INSURANCE AGENCY CO.

(THE), General Insurance; Fire, Tornado, Marine and Accident, Fourth National Bank Bldg, 18 E. 4th; Telephone Main 855

Leiding The J H Ins Agency Co (f and c) 1309 1st Nat Bk Bldg  
 Levendorf Wm (f, l and c) 507 Prov Bk Bldg  
 Levi Albert F (l) rm 807, 414 Walnut  
 Linahan John J (c) 1604 1st Nat Bk Bldg  
 Linahan Jos J (c) 1604 1st Nat Bk Bldg  
 Logan Chas E (l) 4 Johnston Bldg  
 Lovejoy & Spear (f) 8th fl Rawson Bldg  
 Ludeke Edward (f) 1414 1st Nat Bk Bldg  
 Luthy Edmund (f) 121 E 3d and 1204 Vine  
 McCallister Wm (f) 1214 1st Nat Bk Bldg  
 McCurdy John F (health and accident) 304 1st Nat Bk Bldg  
 McGary Clifford C (f) 1620 Chase Av  
 McIntyre J N & Co (f) rm 503, 519 Main  
 McKeag Chas E (l) 507 Johnston Bldg  
 McKean J E (l) 403 Bell Block  
 McLeod Jas I (l, c and health) 66 Perin Bldg  
 MacFarland Geo H (l) 36 Carew Bldg  
 Mack M W & R W (l) 504 Traction Bldg  
 Mackelfresh John W 517 Union Trust Bldg  
 MacLane Jos A (l) 604 Union Trust Bldg  
 Magly, Straehley & Co (f, l and c) 712 Traction Bldg  
 Marfield Elliott (l) 416 Union Trust Bldg  
 Marfield & Jung (l) 416 Union Trust Bldg  
 Marischen Harry W (c) 71 Perin Bldg  
 Markland S B (c) rm 207, 104 W 4th  
 Marshall Chas E (f and c) 1201 1st Nat Bk Bldg  
 Mead W H jr & Co (f) rm 203, 414 Walnut  
**MEYER D. B., Fire, Casualty and Life, 1307 First National Bank Bldg; 'Phone Main 53; Residence 'Phone Avon 2449—Y**

## A COMMERCIAL COURSE

Trains Young Men and Women for Business Positions.

# CAMPBELL COMMERCIAL SCHOOL

A. R. CAMPBELL, Prin, 31 E. FOURTH ST.

**MILLIKAN JAS. R., General Agent The Fidelity & Casualty Co. of New York, 201 and 202 Neave Bldg; Telephones Main 2100 and 2101**

Minderman J Henry (l) rm 604, 18 E 4th  
 Miner S L (c) rm 27, 448 Main  
 Minshall Chas L (l) 1811 1st Nat Bk Bldg  
 Minshall Percy M (l) 1811 1st Nat Bk Bldg  
 Molloy Peter J (f, l and c) 1414 1st Nat Bk Bldg  
 Monroe C E (f) 1433 Union Trust Bldg  
 Monroe C E & Co (f) 1433 Union Trust Bldg  
 Morgan Noah (l) rm 405 s e c 7th and Vine  
 Morrell Harriet E (f) rm 305, 509 Main  
 Morris John B (credit) rm 510, 104 W 4th  
 Murphy John (c) rm 3 s e c 6th and Vine  
 Murray Franklin F (f) rm 911, 528 Walnut  
 Neare Geo W, Gibbs & Co (f, m and automobile) 717 Union Trust Bldg  
 Neff C Gordon & Co (f) 1314 1st Nat Bk Bldg  
 New Home Realty Co (The) (f) 3735 Spring Grove Av  
 Nippert Herman J (l) 3d fl Ingalls Bldg  
 Nolker Fred J (l) rm 506, 528 Walnut

## O'BRIEN M. H.,

District Manager Union Casualty Insurance Co. of Philadelphia, Employers' Liability, Automobile Collision and Property Damage, Boiler, Burglary, Plate Glass, Teams, Accident, Health and Elevator, 314-315 Mercantile Library Bldg; 'Phone Main 2500

Oldham A C & O O (f) rm 29, 514 Main  
 Outcalt Ethel L (c) 1404 Traction Bldg  
 Pentland John A & Co (f, l and c) rm 917, 528 Walnut  
 Perkins W R (liability) 1706 1st Nat Bk Bldg  
 Piper & Piper (f) 3444 Edwards Rd  
**POHLMAN GEO. W., jr. (f.), 1201 First National Bank Bldg; Telephone Main 482**  
 Poland The Wm B Co (l) rm 1011, 18 E 4th  
 Poole G B (f) 22 Opera Pl  
 Porter W T jr (f) rm 909, 18 E 4th  
 Pottenger Cyrus (live stock) 1418 1st Nat Bk Bldg  
 Pumphrey Clarence (c) 1706 1st Nat Bk Bldg  
**RANSOM F. K., General Insurance, Office, 1219 First National Bank Bldg; Telephone Main 327**  
 Rathborne G W (f) 818 Elm  
 Rank C B (l and c) 60 Perin Bldg  
 Rauh Fred & Co (f and c) 1202 1st Nat Bk Bldg  
 Reid Jas (l) rm 409, 2d Nat Bk Bldg  
 Reliance Realty Co (f) rm 19, 230 W 8th

# Ohio Bldg. & Const. Co.

## CONTRACTING BUILDERS

PHONE CANAL 3732

610 Second National Bank Building.



Insurance Agents—Continued.

## RICE CHAS. A. J. S.,

Agent Orient Insurance Co. of Hartford, Conn., American National of Rock Island, Ill., Liverpool and London and Globe Insurance Co. of Liverpool, England, and Caledonian Insurance Co. of Edinburgh, Scotland, 11 Fosdick Bldg; 'Phone Main 3148

Ringold John A (l) 507 Prov Bk Bldg  
 Roberts John (f) 1216 1st Nat Bk Bldg  
 Rohan Frank S (f) 609 1st Nat Bk Bldg  
 Rose L C (l) 706 1st Nat Bk Bldg  
 Rosenthal Simon (f, l and c) 1201 1st Nat Bk Bldg

Rotert Wm F & Co (f) 609 1st Nat Bk Bldg  
 Rothier & Benus (f) 121 E 3d

**ROTHIER C. C. & CO., Fire, Accident, Plate Glass and Tornado Insurance, 1217 and 1218 First National Bank Bldg; Telephone Main 989**

Ruhsmeier Henry (accident) rm 4, 41 E 4th  
 Runck Chas F & Co (f, l and c) 1418 1st Nat Bk Bldg

Runck John F (f, l, burglary and c) 1208 1st Nat Bk Bldg

Runck Lewis F (f, l, burglary and c) 1208 1st Nat Bk Bldg

Ryan Effie Virginia (gen) 136 E 4th  
 Sargent W H (c) 1004 Com Trib. Bldg  
 Sauer Geo 4902 Central Av M

Sayre D W & Co (f) rm 49, 621 Main  
 Scammon Herman R (c) 309 Johnston Bldg

**SCHELL ALBERT W. & CO., Fire, Tornado, Marine, Boiler, Accident, Automobile and Employers' Liability Insurance; Managers for Hamilton County of the Hartford Fire Insurance Co., 1414, 1415 and 1416 First National Bank Bldg; 'Phones Main 133 and 134**

Schottenfels Leo (f) 1319 1st Nat Bk Bldg  
 Schroeder Chas J & Son (f) 1130 York

Schubeler & Kilduff (l) rm 505, 123 E 6th  
 Schwab E A (f) 604 Prov Bk Bldg

Sears Ins Agency Co (The) (f, l and c) 1206 1st Nat Bk Bldg

Sharman John (l) 611 Johnston Bldg

**SHEPARD O. F., Agent Lloyds Plate Glass Insurance Co. of New York, Office, n.e.c. 5th and Main**

Sherlock J C (f) rm 309, 18 E 4th  
 Shipley Edward E (f and c) 602 1st Nat Bk Bldg

Shuff John L (l) 325 Race  
 Sidel John G (l, c and health) 2d fl 141 E 4th

## THE SCHMITT SHOW CASE CO.

MANUFACTURERS OF

Bank, Office and Store Fixtures.

209 and 211 MAIN STREET.

Telephone Main 1173.

CINCINNATI, O.

**SIMPSON FRANK H., District Agent Southern Ohio The Mutual Benefit Life Insurance Co. of Newark, N. J., Office, Room 141 Ingalls Bldg; Telephone Main 3060 Skeldon Thos J (l) rm 606, 519 Main**

## SKIFF & CO.,

Fire, Boiler, Accident, Plate Glass, Employers' Liability, Elevator, &c., 1004, 1005 and 1006 Commercial Tribune Bldg; Telephone Canal 3193. See Page 2237

**SMITH J. FRANKLIN & CO., Real Estate Agents and Brokers, Auctioneers, Investments, Insurance and Loans, 507 and 508 Mercantile Library Bldg; Telephones Main 1381 and 1380**

Sokolowski August (f) 3114 Jefferson Av  
 Sommer A F (l) 18th fl 1st Nat Bk Bldg  
 Sowards Wm (f) rm 514, 528 Walnut  
 Spencer M A (l) 16 E 4th

## SPRAGUE JAMES M.,

General Insurance, Office, 1406 First National Bank Bldg; 'Phone Main 724

**Stecher Gustav L (c f and l) 312 Traction Bldg**

Stern Chas J (l) 325 Race  
 Stevens S B (f, l and c) 1201 1st Nat Bk Bldg

Stiens Frank C (f and l) 1508 Chase Av  
 Straus Alex (f and l) 96 Ingalls Bldg

Straus Mrs Henry (f, l and c) 1202 1st Nat Bk Bldg

Strikman Co (The) (f and l) 1562 Central Av

Sturm Isaac (f, l and c) 1314 1st Nat Bk Bldg

Sturm Simon (f, l and c) 116 E 3d

Swartzbaugh Willard V (l) 3d fl n w c 7th and Race

Tannian T J (f) 1412 1st Nat Bk Bldg

**TARR WALTER H. & SON, Fire, Liability and Plate Glass Insurance, Office, 612 and 614 W. 5th; 'Phone West 2322**

Tate W W (l) 709 Union Trust Bldg

Taylor J E (l) rm 208, 104 W 4th

Toelke Jos H (f) 1202 Sycamore

**TOW GEO. H., Resident Manager. Standard Accident Insurance Co. of Detroit, Mich., and Agent Boston Insurance Co., of Boston, Office, Room 1015 Mercantile Library Bldg; Telephone Main 2650**

Townley Fred L (f and c) 1415 1st Nat Bk Bldg

**TRAGESER EDW. G., (Fire, Life and Accident) 1407 First National Bank Bldg; 'Phone Main 4268**

Troy Ernst (f, l and c) 1305 1st Nat Bk Bldg

**ULRICI AMOR W. & CO., Agents Phoenix of Hartford, 3d floor Rawson Bldg, n.e.c. 4th and Elm; 'Phone Main 390**

Union Fire Agency Co rm 616, 414 Walnut

Walker N R (c and f) rm 53, 7 E 5th

Warren C B (l) 18th fl 1st Nat Bk Bldg

**WEISS E. F., Fire, Tornado, Accident, Life, Health, Liability Insurance, Office, 1317 First National Bank Bldg; Telephone Main 398**

Wert Martin V (f and l) n e c Cedar Av and Lincoln Av C H

Wessendarp Jos A (f, l and c) 619 1st Nat Bk Bldg

White Franklin J (l) 507 Prov Bk Bldg

Wild C R (l and c) 108 Bell Block

Williamson Albert (f) 1550 Chase Av

Wilson Wm H (f) rm 616, 414 Walnut

Winkel Jos (l) 501 Odd Fellows' Temple

Winter Edward A (f) 1201 1st Nat Bk Bldg

**WITHAM THE A. E. INSURANCE AGENCY CO., Fire, Accident, Plate Glass, Tornado and Automobile Insurance, 7 and 8 Fosdick Bldg, 41 E 4th; 'Phone Main 2084**

Witham Miss J E (f) rm 7, 41 E 4th

Witherspoon T G (l) rm 810, 414 Walnut

Wolf Benj J (bonds) rm 32, 448 Main

Wood C E (f) rm 32, 514 Main

Woods & Rowland (l) rm 810, 414 Walnut

Wright J Gano & Co (f and c) 1421 1st Nat Bk Bldg

Wulfekoetter J H (f) rm 14 sec 6th and Vine

**YERGER & ELLIS**, General Agents Provident Life & Trust Co. of Philadelphia, 312 to 315 Union Trust Bldg; Telephone Main 1605

Yerger Wm D (l) 315 Union Trust Bldg

#### Insurance Brokers.

Babbitt, & Brown 412 Johnston Bldg  
Farrar W C & Co rm 609, 123 E 6th

Goldburg Maurice 15 Carew Bldg

Hersh John C 96 Ingalls Bldg

Mack L J 96 Ingalls Bldg

Myers Frank rm 8, 41 E 4th

Neare Geo W, Gibbs & Co 717 Union Trust Bldg

Neff C Gordon & Co 1314 1st Nat Bk Bldg

Snyder Edm F 312 Johnston Bldg

Straus Alex 96 Ingalls Bldg

Townley Fred L 1415 1st Nat Bk Bldg

#### Insurance Companies (Home).

American Druggists Fire rm 1215, 414 Walnut

**AMERICAN LIABILITY CO.**, Accident and Health Insurance, 301-304 Second National Bank Bldg; 'Phone Canal 2367

**BUCKEYE FIRE INSURANCE ASSOCIATION**, 203 Mercantile Library Bldg; 'Phone Main 636

**CENTRAL FIRE ASSOCIATION OF CINCINNATI**, 203 Mercantile Library Bldg; 'Phone Main 636

**CINCINNATI EQUITABLE FIRE INSURANCE CO.**, Frank J. Jones, President; Louis E. Miller, Vice President; E. H. Ernst, Secretary, Treasurer and Surveyor, 38 E. 3d; Telephone Main 3318

**CINCINNATI LIFE INSURANCE CO.**, 1109 to 1115 Second National Bank Bldg; 'Phone Canal 1920

Cincinnati Underwriters (f) 121 E 3d

### Columbia Life Insurance Co., The,

Felix G. Cross, President; W. F. Robertson, Vice President and Treasurer; E. S. Lee, Vice President; Dr. Charles Weber, Vice President; A. Clifford Shinkle, Vice President; S. M. Cross, Secretary and Assistant Treasurer; C. O. Kling, Assistant Secretary; Frank B. Cross, Medical Director; E. W. Mitchell, Consulting Medical Director; Edward W. Hyde, Actuary; H. G. Luken, Auditor; Home Office, Life Department, 7th floor, Rawson Bldg; 'Phone Main 4487; Health and Accident Department, 4th floor, Rawson Bldg; 'Phone Main 4411.

Columbia Life, Rawson Bldg

Eureka F & M 121 E 3d

Fire Underwriters' Agency of the National 1201 1st Nat Bk Bldg

Fraternal Mutual Benevolent Association (The) 621 Central Av

General Liability Co (The) 1605 1st Nat Bk Bldg

**GERMAN MUTUAL INSURANCE CO. OF CINCINNATI**, (Fire) s.w.c. 12th and Walnut. See Page 2239

Home Fire Insurance Association rm 53, 7 E 5th

Knights Templars' & Masonic Mutual Aid Association (The) (l) 612 W 6th

Merchants' & Manufacturers' (f and m) 404 1st Nat Bk Bldg

Metropolitan Identification & Registration (c) 1418 1st Nat Bk Bldg

Midland Mutual Fire rm 609, 123 E 6th

National (f) 1201 1st Nat Bk Bldg

## MIMEOGRAPH WORK

Done by Experts on Short Notice.  
THE BEST IN TOWN.

### A. R. CAMPBELL

'Phone Main 1606. 31 E. Fourth St.

Ohio Mutual Life rm 609, 414 Walnut

**OHIO NATIONAL LIFE INSURANCE CO.** (THE), 4th floor Mitchell Bldg, 9 W. 4th; Private Branch Exchange to all Departments 'Phone Main 3084

Retail Druggists' Mutual Fire rm 81, 518 Walnut

Security (f and m) 121 E 3d

### SUN MUTUAL INSURANCE CO.

OF CINCINNATI, Office, s.w.c. 13th and Bremen; Telephone Canal 730

### Union Central Life Insurance Co.

OF CINCINNATI, Jesse R. Clark, President; E. P. Marshall, Vice President; P. E. Williams, Second Vice President; John D. Sage, Secretary; Louis Breiling, Treasurer; Allan Waters, Superintendent of Agencies; Clark W. Davis, Medical Director; E. D. Haynes, Auditor; E. E. Hardcastle, Actuary; Maxwell & Ramsey, Counsel; Office, S. E. Cor. Fourth and Central Av.; Jewell & Jewell, General Agents, s.w.c. 4th and Race. See Page 2238.

Union Central Life 355 W 4th city agency 325 Race

**WESTERN & SOUTHERN LIFE INSURANCE CO. OF CINCINNATI (THE)**, W. J. Williams, President; H. W. Wannenwetsch, Secretary; Home Office, n.e.c. 4th and Broadway; Branch Offices, 606 Lincoln Inn Court and 405 to 409 Provident Bank Bldg, and 7th and Madison Av., Covington, Ky

**YOUNG MEN'S MUTUAL LIFE ASSOCIATION**, James C. Ernst, President; Harry T. Atkins, Vice President; L. G. Hopkins, Secretary; W. B. Carpenter, Treasurer, 405 First National Bank Bldg; Telephone Main 1246

Insurance Companies (Home Life).

### OHIO BURIAL INSURANCE CO.

(THE), John J. Radel, President; Wm. G. Siefke, Vice President; Emil Haberer, Vice President; John Ruehlmann, Treasurer; John F. Ruehlmann, Secretary; Dr. Wm. Stephan, Medical Director; Edward J. Dempsey, Counsel; Home Offices, 207-208 Odd Fellows' Temple; 'Phone Canal 4567

## LOUIS TRAUB, EXPERT ACCOUNTANT AND SYSTEMATIZER,

408 BELL BLOCK. Phone Canal 4297.

# STEWART IRON FENCE

**35c** PER FOOT and UP.  
OVER 500 DESIGNS.  
'PHONE SOUTH 799.

**The Stewart Iron Works Co., Cincinnati,**  
"The World's Greatest Iron Fence Works."

### Insurance Companies (Accident).

**AMERICAN LIABILITY CO.,** Accident and Health Insurance, 301-304 Second National Bank Bldg; 'Phone Canal 2367

### Insurance Companies (Automobile, Fire).

**BOSTON OF BOSTON, Geo. H. Tow, Agent,** 1015 Mercantile Library Bldg; 'Phone Main 2650

### Insurance Companies (Bond).

## BANKERS SURETY CO. (THE),

of Cleveland, O.; Issue Bonds of Every Description, Office, 2d floor Title Guarantee Bldg, s.e.c. Court and Main; Telephone Canal 794; Thorndyke, Fredriks, & Capelle, Managers

### Insurance Companies (Burglary).

**MASSACHUSETTS BONDING & INSURANCE CO. OF BOSTON,** Parke S. Johnson, Manager, 505 First National Bank Bldg; 'Phone Main 220

### Insurance Companies (Credit).

**OCEAN ACCIDENT AND GUARANTEE CORPORATION, LTD., OF LONDON, ENGLAND, (THE),** 510 Neave Bldg; 'Phone Main 3834

### Insurance Companies (Life).

## CANADA LIFE ASSURANCE CO.

**OF TORONTO,** Mark Davis, Manager; Thos. Davidson, Secretary, 307 to 310 Commercial Tribune Bldg; Telephone Canal 3187

**CLEVELAND LIFE INSURANCE CO. OF CLEVELAND, O.,** Schubeler & Kilduff, General Agents, 505 and 506 Gerke Bldg, 125 E. 6th; 'Phone Canal 164

**FEDERAL LIFE INSURANCE CO. OF CHICAGO,** Chas. E. McKeag, District Manager, 507 Johnston Bldg; 'Phone Main 2995

**HOME LIFE INSURANCE CO. OF NEW YORK,** W. A. R. Bruehl & Son, General Managers, Office, Rooms 604, 605 and 606 Fourth National Bank Bldg, 18-22 E. 4th; Telephone Main 2002

**THE SCHMITT SHOW CASE CO.**  
MANUFACTURERS OF  
**ALL GLASS CASES**  
209 and 211 MAIN STREET.  
Telephone Main 1173. CINCINNATI, O.

## MUTUAL BENEFIT LIFE INSUR-

**ANCE CO. OF NEWARK, N. J.,** L. D. Drewry & Co., State Agents, Office, Ingalls Bldg; Telephone Main 1694. See Page 2236

**NATIONAL LIFE INSURANCE CO. OF MONTPELIER, VT.,** Harry Walter Hutchins, General Manager for Southwestern Ohio and Southeastern Indiana, 34 and 35 Wiggins Block, 5th and Vine sts.; 'Phone Main 73

## PACIFIC MUTUAL LIFE

**INSURANCE CO. OF CALIFORNIA,** William B. Jones, General Agent Southern Ohio Life Department, Office, 805 First National Bank Bldg; 'Phone Main 2773

**PENN MUTUAL LIFE INSURANCE CO. OF PHILADELPHIA, PA.,** J. W. Iredell, Jr., & Son, General Managers, 517 Union Trust Bldg; 'Phone Main 432

**PHOENIX MUTUAL LIFE INSURANCE CO. OF HARTFORD, CONN.,** J. M. Johnson, Manager for Central and Southern Ohio, Office, 1020-1024 Union Trust Bldg; Telephone Main 1250

### Insurance Companies (Plate Glass).

**LLOYDS PLATE GLASS INSURANCE CO. OF NEW YORK,** O. F. Shepard, Agent, Office, n.e.c. 5th and Main

### Insurance Companies (Steam Boiler).

**HARTFORD STEAM BOILER INSPECTION & INSURANCE CO. OF HARTFORD, CONN.,** 1604 First National Bank Bldg; Telephones Main 1127 and 1128; W. E. Gleason, Manager

### Insurance Companies (Title).

## TITLE GUARANTEE & TRUST CO.

(THE), s.e.c. Court and Main; Telephone Canal 2304. See Page 2164

### Insurance Companies, Agencies.

(The Letters f, l and c in Parenthesis Stand for Fire, Life and Casualty)  
Aachen & Munich Fire of Aix-La Chapelle Germany 1404 1st Nat Bk Bldg  
Aachen & Munich Fire of Aix-La-Chapelle Germany 1418 1st Nat Bk Bldg  
Aetna of Delaware (f) rm 29, 514 Main  
Aetna of Hartford Conn (f) 704 Traction Bldg  
Aetna of Hartford Conn (f) 1219 1st Nat Bk Bldg  
Aetna of Hartford Conn (f and automobile) 1415 1st Nat Bk Bldg  
Aetna of Hartford Conn (f) 3d fl Masonic Temple  
Aetna of Hartford (f) 307 W 1st Av C  
Aetna of Hartford Conn (f) rm 510, 519 Main  
Aetna Accident & Liability of Hartford Conn 1706 1st Nat Bk Bldg  
Aetna Fire of Hartford Conn 1620 Chase Av  
Aetna Fire of Hartford Conn 708 Traction Bldg  
**AETNA LIFE INSURANCE CO. OF HARTFORD, CONN.,** Collin Ford & Sons, Managers, 504 to 512 Commercial Tribune Bldg  
Aetna Life of Hartford Conn (c) 1706 1st Nat Bk Bldg  
Aetna Life of Hartford Conn (accident dept) 1418 1st Nat Bk Bldg  
Agricultural of Watertown N Y (f) 1220 1st Nat Bk Bldg  
Allemannia Fire of Pittsburgh Pa 1300 1st Nat Bk Bldg  
Alliance of Phila (f) 1216 1st Nat Bk Bldg  
Alliance of Phila (Marine) 717 Union Trust Bldg  
American of Newark N J (f) 712 Traction Bldg

American Assurance Co of Phila (l, health and c) 66 Perin Bldg  
 American Bonding Co of Baltimore rm 10, 448 Main  
 American Bonding of Baltimore Md (burglary) rm 10, 448 Main  
 American Casualty of Reading Pa 1016 1st Nat Bk Bldg  
 American Central of St Louis (f) 1305 1st Nat Bk Bldg  
 American Central of St Louis (f) 518 1st Nat Bk Bldg  
 American Central of St Louis (f) rm 24, 330 W 9th  
 American Credit-Indemnity Co of N Y rm 706, 111 E 4th  
 American Fidelity of Montpelier Vt (automobile, burglary, c and health) 312 Johnston Bldg  
 American Liability Co (The) 301 2d Nat Bk Bldg  
 American Live Stock of Indianapolis 2841 Woodburn Av  
 American Live Stock of Indianapolis 1418 1st Nat Bk Bldg  
 American National of Rock Island Ill (f) rm 11, 41 E 4th  
 American Patriots of Springfield Ill (c and l) 108 Bell Block  
 Atlas Assurance Co of England (f) 1202 1st Nat Bk Bldg

## BANKERS' LIFE ASSOCIATION

OF DES MOINES, IOWA, Furnishes Protection at Actual Cost, Chas. L. Minshall, Manager, 1811 First National Bank Bldg; Phone Main 1141

Ben Franklin Fire Underwriters of Pittsburgh Pa 1208 1st Nat Bk Bldg  
 Berkshire Life Ins Co of Pittsfield Mass 507 Prov Bk Bldg  
 Boston of Boston (automobile fire) rm 1015, 414 Walnut  
 Boston of Boston (automobile and f) 1216 Union Trust Bldg  
 Boston of Boston Mass (f) 1421 1st Nat Bk Bldg  
 British America 307 W 1st Av C  
 British America Assurance of Toronto (f) 1212 1st Nat Bk Bldg  
 British & Foreign Marine of England (automobile) 1218 1st Nat Bk Bldg  
 Buffalo Commercial of Buffalo (f) 1300 1st Nat Bk Bldg  
 Buffalo Commercial of Buffalo (f) 1309 1st Nat Bk Bldg  
 Buffalo German of Buffalo (f) 1300 1st Nat Bk Bldg  
 Caledonian of Edinburgh (f) 1319 1st Nat Bk Bldg  
 Caledonian of Edinburgh (f) rm 11, 41 E 4th  
 Caledonian of Scotland (f) rm 37, 206 E 5th  
 Caledonian of Scotland (f) 1206 1st Nat Bk Bldg  
 Caledonian of Scotland (f) 1415 1st Nat Bk Bldg  
 Caledonian of Scotland (f) rm 917, 528 Walnut  
 Caledonian of Scotland (f) rm 1004, 528 Walnut  
 California of San Francisco (f) 717 Union Trust Bldg  
 Calumet of Illinois of Chicago (f) 1401 1st Nat Bk Bldg  
 Camden Fire of Camden N J 1404 1st Nat Bk Bldg  
 Camden Fire Association of Camden N J 1202 1st Nat Bk Bldg  
 Canada Life Assurance of Toronto rm 307, 528 Walnut  
 Canada-West Fire of Winnipeg Canada rm 609, 123 E 6th  
 Capital of Concord Newhampshire (f) 603 1st Nat Bk Bldg  
 Casualty Co of America 1216 Union Trust Bldg  
 Central Manufacturers' Mutual of Van Wert O (f) rm 7, 41 E 4th  
 Central National Fire of Chicago Ill rm 917, 528 Walnut

## When You Want a Bookkeeper

Beginner, Experienced or Expert  
 Telephone Main 1606.

## Campbell Commercial School

A. R. CAMPBELL, Prin. 31 E. Fourth St.

Citizens Fire of Charlestown W Va 619 1st Nat Bk Bldg  
 Citizens' of St Louis Mo (f) 1319 1st Nat Bk Bldg  
 Citizens Trust & Guaranty Co of W Va (surety bonds) 618 1st Nat Bk Bldg  
 City of New York of N Y (f) 1202 1st Nat Bk Bldg  
 Cleveland Life of Cleveland O rm 505, 123 E 6th  
 Colonial Casualty of Huntington W Va rm 515, 414 Walnut  
 Colonial Casualty of Huntington W Va rm 3 s e c 6th and Vine  
 Columbia Life of Columbus O rm 515, 414 Walnut  
 Columbia of Dayton O (f) 1309 1st Nat Bk Bldg  
 Columbia of N J (marine and automobile) 717 Union Trust Bldg  
 Columbus Mutual Life of Columbus O (c and health) 2d fl 141 E 4th  
 Commerce of Albany N Y (f) 603 1st Nat Bk Bldg  
 Commercial Fire of Washington D C rm 917, 528 Walnut  
 Commercial Union of England (f) 1414 1st Nat Bk Bldg  
 Commercial Union Fire of New York 1319 1st Nat Bk Bldg  
 Commercial Union of London (f and automobile) 1307 1st Nat Bk Bldg  
 Commercial Union of London Eng (f) 1412 1st Nat Bk Bldg  
 Commonwealth of New York (f) 116 E 3d  
 Commonwealth of N Y (f) 1414 1st Nat Bk Bldg  
 Concordia Fire of Milwaukee 1309 1st Nat Bk Bldg  
 Concordia Fire of Milwaukee 1208 1st Nat Bk Bldg  
 Concordia Fire of Milwaukee 1418 1st Nat Bk Bldg  
 Connecticut Fire of Hartford Conn 618 1st Nat Bk Bldg  
 Connecticut of Hartford (f) 1219 1st Nat Bk Bldg  
 Connecticut General of Hartford (l) 518 1st Nat Bk Bldg  
 Connecticut Mutual Life of Hartford Conn 4 Johnston Bldg  
 Connecticut Mutual Life of Hartford Conn 704 Traction Bldg  
 Continental of N Y (f) 540 Main  
 Continental Casualty Co of Chicago 217 Johnston Bldg  
 Continental Casualty of Chicago 712 Traction Bldg  
 Continental Fire of N Y 1211 1st Nat Bk Bldg  
 Cooper of Dayton O (f) rm 917, 528 Walnut  
 Cooper of Dayton O (f) 1208 1st Nat Bk Bldg  
 Cooper of Dayton O (f) 1307 1st Nat Bk Bldg

## Ohio Bldg. & Const. Co.

PHONE CANAL 3732

BUILDERS & GENERAL CONTRACTORS

610 Second National Bank Building.



QUALITY

AND PRICE

**Novelties  
in Metal**

*The James Nurdock Co.*  
118 Opera Place CINCINNATI, O. U.S.A.

**MANUFACTURERS**  
TELEPHONE MAIN 184

**Insurance Companies, Agencies—Continued.**

Cooper of Dayton O (f) 1404 1st Nat Bk Bldg  
 Cooper of Dayton O (f) 1418 1st Nat Bk Bldg  
 Cooper of Dayton O (f) 1130 York  
 County Fire of Phila 1314 1st Nat Bk Bldg  
 County Fire of Phila 1421 1st Nat Bk Bldg  
 County Fire of Phila 3444 Edwards Rd  
 Dayton of Dayton O (f) rm 29, 514 Main  
 Dayton Mutual Fire of Dayton O rm 609, 123 E 6th  
 Delaware of Philadelphia (f) 603 1st Nat Bk Bldg  
 Detroit F & M of Detroit Mich 704 Traction Bldg  
 Dixie Fire of Greensboro N C 1418 1st Nat Bk Bldg  
 Dixie Fire of Greensboro N C 1208 1st Nat Bk Bldg  
 Dubuque Fire & Marine of Dubuque Ia 1310 1st Nat Bk Bldg  
 Dutchess Fire of N Y rm 911, 528 Walnut  
 Eastern Fire of Atlantic City N J 1309 1st Nat Bk Bldg  
 Empire City Fire of N Y rm 911, 528 Walnut  
 Empire State Surety of N Y 1219 1st Nat Bk Bldg  
 Empire State Surety of N Y (automobile) 1415 1st Nat Bk Bldg  
 Empire State Surety of N Y (surety bonds) 1620 Chase Av  
 Employers Liability Assurance Corporation of England 1414 1st Nat Bk Bldg  
 Employers' Liability Assurance Corporation (Ltd) of Boston Mass 1310 1st Nat Bk Bldg  
 Employers' Liability Assurance Corporation (Ltd) of London England rm 70, 518 Walnut  
 Employers' Liability Assurance Corporation (Ltd) of London 704 Traction Bldg  
 Employers' Liability Assurance Corporation of London 412 Johnston  
 Employers' Liability of London (c) 1206 1st Nat Bk Bldg  
 Equitable F & M of Providence R I 1421 1st Nat Bk Bldg  
 Equitable Fire & Marine of Providence 3444 Edwards Rd  
 Equitable Life Assurance Society (The) of the United States 4th fl Union Trust Bldg  
 Equity of Phila (f) rm 29, 514 Main  
 Farmers & Merchants of Lincoln Neb (f) 3444 Edwards Rd  
 Federal of N J (automobile and m) 717 Union Trust Bldg  
 Federal of Newark N J (automobile, fire and marine) 603 1st Nat Bk Bldg  
 Federal Life of Chicago 507 Johnston Bldg

**THE SCHMITT SHOW CASE CO.**

Successors to { Schmitt & Co., . . . . Est. 1883.  
 Schmitt, Wiegel & Co., " 1876.  
 L. Wiegel & Co., " 1867.  
 Schmitt & Bro., " 1851.

**SHOW CASES & STORE FIXTURES**  
 209 and 211 MAIN STREET.  
 Telephone Main 1173.

Federal Union of Chicago (f) 717 Union Trust Bldg  
**FIDELITY & CASUALTY OF N. Y., James R. Millikan, General Agent, 201 and 202 Neave Bldg; Telephones Main 2100 and 2101**  
 Fidelity & Casualty Co of N Y 1208 1st Nat Bk Bldg  
 Fidelity & Casualty Co of N Y 1211 1st Nat Bk Bldg  
 Fidelity & Casualty Co of N Y 1309 1st Nat Bk Bldg  
 Fidelity & Casualty of New York 1401 1st Nat Bk Bldg  
 Fidelity & Casualty Co of N Y 1415 1st Nat Bk Bldg  
 Fidelity Fire of N Y 1305 1st Nat Bk Bldg  
 Fidelity Mutual Life of Phila 503 1st Nat Bk Bldg  
 Fidelity Mutual Life of Phila 1407 1st Nat Bk Bldg  
 Fidelity-Phenix Fire of N Y 1216 1st Nat Bk Bldg  
 Fidelity Underwriters of N Y (f) 1305 1st Nat Bk Bldg  
 Fire Association of Phila 704 Traction Bldg  
 Fireman's Fund of San Francisco (f) 96 Ingalls Bldg  
 Fireman's Fund of San Francisco (f, automobile and m) 717 Union Trust Bldg  
 Fireman's Fund of San Francisco (f) rm 306, 18 E 4th  
 Fireman's Fund of San Francisco (m) 1314 1st Nat Bk Bldg  
 Firemen's of Newark N J (f) 1218 1st Nat Bk Bldg  
 Firemen's of Newark N J (f) 1216 Union Trust Bldg  
 Firemen & Mechanics of Madison Ind (f) rm 609, 123 E 6th  
 First National Life & Accident of Pierre S D 425 E 4th  
 Frankfort of Frankfort on-the-Main Germany (c) 1204 1st Nat Bk Bldg  
 Frankfort Marine Accident & Plate Glass of Germany rm 514, 528 Walnut  
 Frankfort Marine Accident & Plate Glass of Frankfort Germany rm 609, 123 E 6th  
 Franklin Fire of Phila 1220 1st Nat Bk Bldg  
 Franklin Fire of Phila 1314 1st Nat Bk Bldg  
 Franklin Life of Springfield Ill 16 E 4th  
 Franklin of Washington D C (f) 1319 1st Nat Bk Bldg  
 General Accident, Fire & Life Assurance Corporation (Ltd) of Phila industrial dept rm 4, 41 E 4th  
 General Accident of Phila (h, b and liability) 1407 1st Nat Bk Bldg  
 General Accident Fire & Life Assurance Corporation (Ltd) of Perth Scotland 617, 618 1st Nat Bk Bldg  
 General Motor Underwriting Agency rm 306, 18 E 4th  
 General Motor Underwriting Agency of N Y (automobile fire) 603 1st Nat Bk Bldg  
 Georgia Home of Columbus Ga (f) 1216 1st Nat Bk Bldg  
 German Alliance of N Y (f) 712 Traction Bldg  
 German American of New York (f) 1202 1st Nat Bk Bldg  
 German American of N Y (f) 618 1st Nat Bk Bldg  
 German American of N Y (f) 4902 Central Av M  
 German American of N Y n e c Cedar Av and Lincoln Av C H  
 German American of Pittsburgh (f) 1300 1st Nat Bk Bldg  
 German Commercial Accident of Phila rm 917, 528 Walnut  
 German Fire of Pittsburg rm 7, 41 E 4th  
 German Fire of Pittsburg 1208 1st Nat Bk Bldg  
 German Fire of Pittsburg Pa 1418 1st Nat Bk Bldg  
 German Fire of Wheeling W Va 1319 1st Nat Bk Bldg  
 German of Indiana (f) 1317 1st Nat Bk Bldg  
 Germania Fire of N Y 1204 1st Nat Bk Bldg  
 Germania Fire of New York 3114 Jefferson Av

Germania Fire of N Y 4902 Central Av M  
 Germania Life of N Y 210 Johnston Bldg  
 Girard F & M of Phila 1319 1st Nat Bk Bldg  
 Girard F & M of Phila (f) 717 Union Trust  
 Bldg  
 Glens Falls of Glens Falls N Y (fire) 618 1st  
 Nat Bk Bldg  
 Glens Falls of Glens Falls N Y (f) 1316 1st  
 Nat Bk Bldg  
 Globe & Rutgers Fire of N Y 1201 1st Nat  
 Bk Bldg  
 Granite State Fire of Portsmouth N H 704  
 Traction Bldg  
 Great Eastern Casualty & Indemnity of N Y  
 1204 1st Nat Bk Bldg  
 Great Eastern Casualty & Indemnity of N Y  
 1319 1st Nat Bk Bldg  
 Great Eastern Casualty of N Y 524 Union  
 Trust Bldg  
 Great Eastern Casualty of N Y rm 53, 7 E  
 5th  
 Hancock The John Mutual Life of Boston  
 rm 208, 104 W 4th  
 Hancock John Mutual Life of Boston 1205  
 2d Nat Bk Bldg  
 Hancock The John Mutual Life of Boston  
 Mass 501 Odd Fellows' Temple  
 Hanover of N Y (f) 304 1st Nat Bk Bldg  
 Hanover Fire of N Y 717 Union Trust Bldg  
 Hartford Fire of Hartford Conn rm 1004,  
 528 Walnut  
 Hartford Fire of Hartford Conn rm 37, 206  
 E 5th  
 Hartford Fire of Hartford Conn (automobile,  
 marine and transportation) 1202  
 1st Nat Bk Bldg  
 Hartford Fire of Hartford Conn 1404 1st Nat  
 Bk Bldg  
 Hartford Fire of Hartford Conn (automobile)  
 618 1st Nat Bk Bldg  
 Hartford Fire of Hartford Conn 619 1st Nat  
 Bk Bldg  
 Hartford Fire of Hartford Conn 1407 1st Nat  
 Bk Bldg  
 Hartford Fire of Hartford Conn (automobile  
 and sprinkler) 1415 1st Nat Bk Bldg  
 Hartford Fire of Hartford Conn rm 309, 18  
 E 4th  
 Hartford Fire of Hartford Conn 4338 Pitts  
 Av  
 Hartford Fire of Hartford Conn 116 E 3d  
 Hartford Life of Hartford Conn 706 1st Nat  
 Bk Bldg  
 Hartford Steam Boiler Inspection & Ins Co  
 of Hartford Conn 1604 1st Nat Bk Bldg  
 Hartford Steam Boiler Inspection & Ins Co  
 of Hartford Conn 412 Johnston Bldg  
 Hartford Steam Boiler Inspection & Ins Co  
 of Hartford Conn rm 917, 528 Walnut  
 Hartford Steam Boiler of Hartford Conn 704  
 Traction Bldg  
 Hartford Steam Boiler Inspection & Ins Co  
 of Hartford Conn 116 E 3d  
 Hartford Steam Boiler Inspection & Ins Co  
 of Hartford Conn 1212 1st Nat Bk Bldg  
 Hartford Steam Boiler Inspection & Ins Co  
 of Hartford Conn 1300 1st Nat Bk Bldg  
 Hartford Steam Boiler Inspection & Ins Co  
 of Hartford Conn 1404 1st Nat Bk Bldg  
 Hartford Steam Boiler Inspection & Ins Co  
 1414 1st Nat Bk Bldg  
 Hartford Steam Boiler Inspection & Ins Co  
 of Hartford Conn 1421 1st Nat Bk Bldg  
 Hawkeye & Des Moines Fire of Des Moines  
 Iowa 1404 1st Nat Bk Bldg  
 Home of N Y (f) 96 Ingalls Bldg  
 Home of N Y (f and automobile) 404 1st Nat  
 Bk Bldg  
 Home Life of New York rm 604, 18 E 4th  
 Humboldt Fire of Allegheny Pa 1309 1st Nat  
 Bk Bldg  
 Imperial Fire of Colorado rm 9, 41 E 4th  
 Indemnity Fire of N Y rm 514, 528 Walnut  
 Indiana & Ohio Live Stock of Crawfordsville  
 Ind 2841 Woodburn Av  
 Insurance Co of North America of Phila (f)  
 1404 1st Nat Bk Bldg  
 Insurance Co of North America of Phila  
 (marine) 717 Union Trust Bldg  
 Insurance Co of North America of Phila (c)  
 116 E 3d  
 Insurance Co of North America of Phila (au-  
 tomobile and f) 1216 1st Nat Bk Bldg

## A SHORTHAND COURSE

Is a Practical Education to Make Young  
Men and Women Self-Sustaining.

## Campbell Commercial School

A. R. CAMPBELL, Prin. 31 E. Fourth St.

Insurance Co of North America of Phila  
 (marine) 603 1st Nat Bk Bldg  
 Insurance Co of the State of Illinois (f) 121  
 E 3d  
 Insurance Co of the State of Pennsylvania  
 of Phila (f) 1407 1st Nat Bk Bldg  
 Insurance Underwriters' Agency of Spring  
 Garden of Phila (f) 1201 1st Nat Bk  
 Bldg  
 Insurers of Pa (f) rm 29, 514 Main  
 Jefferson Fire of Philadelphia 1203 1st Nat  
 Bk Bldg  
 Jefferson Fire of Phila 618 1st Nat Bk Bldg  
 Keystone Underwriters of Pittsburgh (f) 1309  
 1st Nat Bk Bldg  
 Knox County Mutual of Mt Vernon O (f)  
 rm 8, 41 E 4th  
 Liverpool & London & Globe of Liverpool  
 Eng (f) rm 7, 41 E 4th  
 Liverpool & London & Globe of England (f)  
 rm 11, 41 E 4th  
 Liverpool & London & Globe of England (f)  
 712 Traction Bldg  
 Liverpool & London & Globe of England (f)  
 8444 Edwards Rd  
 Liverpool & London & Globe Limited of  
 Liverpool (f) rm 406, 18 E 4th  
 Liverpool & London & Globe of Liverpool (f)  
 1404 1st Nat Bk Bldg  
 Liverpool & London & Globe of Liverpool  
 Eng (f) 1421 1st Nat Bk Bldg  
**LLOYDS PLATE GLASS INSURANCE CO.**  
 of New York, O. F. Shepard, Agent,  
 n.e.c. 5th and Main  
 Lloyds Plate Glass of N Y 618 1st Nat Bk  
 Bldg  
 Lloyds Plate Glass of N Y 116 E 3d  
 Lloyds Plate Glass of N Y 1415 1st Nat Bk  
 Bldg  
 London Assurance (marine) 717 Union Trust  
 Bldg  
 London Assurance Corporation of London  
 Eng (f) 1404 1st Nat Bk Bldg  
 London Guarantee & Accident Co (Ltd) of  
 London Eng (liability, automobile, c and  
 burglary) 1406 1st Nat Bk Bldg  
 London & Lancashire of Liverpool Eng (f)  
 1401 1st Nat Bk Bldg  
 Lumbermen's of Phila (f) 1300 1st Nat Bk  
 Bldg  
 Mannheim of Germany (automobile) 1401  
 1st Nat Bk Bldg  
 Mannheim of Germany (m and automobile)  
 717 Union Trust Bldg  
 Mannheim of Mannheim Germany (f) rm 8,  
 41 E 4th  
 Mansfield Mutual Fire of Mansfield O rm 7,  
 41 E 4th  
 Marine of London rm 301, 18 E 4th  
 Marine (Ltd) of England 1202 1st Nat Bk  
 Bldg  
 Marine (Ltd) of London 717 Union Trust  
 Bldg

## LOUIS TRAUB,

### EXPERT ACCOUNTANT

### SHORTHAND REPORTER

408 BELL BLOCK. 'Phone Canal 4297.



Adds to the value of your property. It's a permanent investment and money well spent.

'PHONE SOUTH 799.

**The Stewart Iron Works Co., Cincinnati,**

"The World's Greatest Iron Fence Works."

**Insurance Companies, Agencies—Continued.**

**MARYLAND CASUALTY COMPANY, Skiff & Co., Resident Managers, Office, 1004, 1005 and 1006 Commercial Tribune Bldg; Telephone Canal 3193**  
 Mechanics & Traders of New Orleans (f) 1407 1st Nat Bk Bldg  
 Maryland Casualty of Baltimore (c, health, plate glass, burglary) rm 308, 18 E 4th  
 Maryland Casualty of Baltimore 1418 1st Nat Bk Bldg  
 Maryland Casualty of Baltimore rm 301, 18 E 4th  
 Massachusetts Fire & Marine of Boston Mass 1219 1st Nat Bk Bldg  
 Massachusetts Mutual Life of Springfield Mass rm 807, 414 Walnut  
 Mechanics of Philadelphia (f) 1300 1st Nat Bk Bldg  
 Mercantile of Phila (f) rm 29, 514 Main  
 Mercantile F & M of Boston 1418 1st Nat Bk Bldg  
 Merchants' & Farmers' of El Paso Tex (f) rm 29, 514 Main  
 Merchants' & Manufacturers' Mutual of Mansfield O (f) rm 7, 41 E 4th  
 Metropolitan Casualty of N Y 16 E 4th  
 Metropolitan Casualty of N Y rm 412, 18 E 4th  
 Metropolitan Casualty of N Y (plate glass) 704 Traction Bldg  
 Metropolitan Fire of Chicago 1418 1st Nat Bk Bldg  
 Metropolitan Fire of Chicago 1203 1st Nat Bk Bldg  
 Metropolitan Life of New York 18th fl 1st Nat Bk Bldg  
 Metropolitan Life of New York 2d fl 2d Nat Bk Bldg  
 Metropolitan Life of N Y 37 Independence S P  
 Metropolitan Mutual Fire of Phila rm 609, 123 E 6th  
 Metropolitan Plate Glass of N Y 1319 1st Nat Bk Bldg  
 Michigan Commercial of Lansing Mich (f) 1421 1st Nat Bk Bldg  
 Michigan Commercial of Lansing Mich (f) 8444 Edwards Rd  
 Michigan F & M of Detroit Mich 1317 1st Nat Bk Bldg  
 Michigan Mutual Life of Detroit 620 Johnston Bldg  
 Michigan Mutual Life of Detroit 1508 Chase Av  
 Midland Mutual Life of Columbus O rm 206, 519 Main  
 Millers National of Chicago (f) 1211 1st Nat Bk Bldg

**THE SCHMITT SHOW CASE CO.**  
 MANUFACTURERS OF  
**SHOW CASES,**  
 STORE, BANK and OFFICE FIXTURES.  
 209 and 211 MAIN STREET.  
 Telephone Main 1173. CINCINNATI, O.

Milwaukee Fire of Milwaukee Wis rm 49, 621 Main  
 Milwaukee Mechanics Fire Insurance (The) of Milwaukee Wis 915 Clark  
 Milwaukee German Fire of Milwaukee 619 1st Nat Bk Bldg  
 Milwaukee Mechanics of Milwaukee (f) 1218 1st Nat Bk Bldg  
 Milwaukee Mechanics of Milwaukee Wis (f) 1316 1st Nat Bk Bldg and 946 Clark  
 Monongahela Fire of Pittsburg Pa 1300 1st Nat Bk Bldg

**MUTUAL BENEFIT LIFE INSUR-**

**ANCE CO. OF NEWARK, N. J., L. D. Drewry & Co., State Agents, Office, Ingalls Bldg; Telephone Main 1694. See Page 2236**

Mutual Benefit Life of Newark N J 1401 1st Nat Bk Bldg  
**MUTUAL LIFE INSURANCE CO. (THE) OF NEW YORK, E. R. Ferguson, Manager, Office, 616 to 624 Union Trust Bldg; Telephone Main 4671**  
 Mutual Plate Glass Ins Association of Shelby O 1307 1st Nat Bk Bldg  
 Nassau Fire of Brooklyn rm 917, 528 Walnut  
 National Ben Franklin Fire of Pittsburgh 1309 1st Nat Bk Bldg  
 National Ben Franklin Fire of Pittsburgh 1418 1st Nat Bk Bldg  
 National Casualty of Detroit 71 Perlin Bldg  
 National Fire of Hartford Conn rm 917, 528 Walnut  
 National Fire of Hartford Conn 1805 1st Nat Bk Bldg  
 National Fire of Hartford Conn 603 1st Nat Bk Bldg  
 National Fire of Hartford Conn 1401 1st Nat Bk Bldg  
 National Fire of Hartford Conn 717 Union Trust Bldg  
 National Fire of Hartford Conn 1130 York  
 National Life of Montpelier Vt 712 Traction Bldg  
 National Life of Montpelier Vt rm 34, 7 E 5th  
 National Life of Vermont 34 Wiggins Block  
 National Live Stock of Indianapolis rm 609, 123 E 6th  
 National Lumber of Buffalo N Y (f) 1201 1st Nat Bk Bldg  
 National Protective Legion of Waverly N Y (l and c) rm 505, 414 Walnut  
 National Surety Co of N Y (b) 1216 Union Trust Bldg  
 National Surety of N Y (burglary) 1300 1st Nat Bk Bldg  
 National Union of Pittsburgh (f) 1317 1st Nat Bk Bldg  
 National Union Fire of Pittsburgh 1319 1st Nat Bk Bldg  
 New Amsterdam Casualty of N Y (burglary) 1206 1st Nat Bk Bldg  
 New Amsterdam Casualty Co of N Y rm 8, 41 E 4th  
 New Amsterdam Casualty of N Y 1305 1st Nat Bk Bldg  
 New Amsterdam Casualty Co of N Y (burglary) 618 1st Nat Bk Bldg  
 New Brunswick Fire of New Brunswick N J 717 Union Trust Bldg  
 New England Mutual Life of Boston Mass 1302 1st Nat Bk Bldg  
 New Hampshire Fire of Manchester N H 96 Ingalls Bldg  
 New Jersey Plate Glass of Newark N J (burglary) 1208 1st Nat Bk Bldg  
 New Jersey Pate Glass of Newark N J 712 Traction Bldg  
 New York Life of N Y 1300 Traction Bldg  
 New York Plate Glass of New York 1202 1st Nat Bk Bldg  
 New York Plate Glass of New York 1218 1st Nat Bk Bldg  
 New York Plate Glass of N Y 1300 1st Nat Bk Bldg  
 New York Plate Glass of N Y 1414 1st Nat Bk Bldg  
 New York Plate Glass of N Y rm 609, 123 E 6th

New York Underwriters (f) rm 7, 41 E 4th  
 New York Underwriters (f) 1216 Union Trust Bldg  
 New York Underwriters' Agency (f) 96 Ingalls Bldg  
 New York Underwriters' Agency of N Y (f) 1314 1st Nat Bk Bldg  
 New York Underwriters Agency (f) 1433 Union Trust Bldg  
 Newark Fire of Newark N J 1407 1st Nat Bk Bldg  
 Niagara Fire of N Y 603 1st Nat Bk Bldg  
 Niagara Fire of N Y rm 909, 18 E 4th  
 North American Mutual Fire of Mansfield O rm 917, 528 Walnut  
 North American Mutual of Mansfield (f) 910 2d Nat Bk Bldg  
 North American Mutual of Mansfield (f) rm 609, 123 E 6th  
 North British & Mercantile of England (f and c) 1218 1st Nat Bk Bldg  
 North British & Mercantile of England (f) rm 309, 18 E 4th  
 North British & Mercantile of London (f) 96 Ingalls Bldg  
 North British & Mercantile of N Y (f) 1314 1st Nat Bk Bldg  
 North British & Mercantile of N Y 1415 1st Nat Bk Bldg  
 North River of N Y (f) 1202 1st Nat Bk Bldg  
 North River of N Y (f) rm 911, 528 Walnut  
 Northern of England (f) 1212 1st Nat Bk Bldg  
 Northern of London Eng (f) 1300 1st Nat Bk Bldg  
 Northern of London Eng (f) 96 Ingalls Bldg  
 Northern of N Y (f) 1220 1st Nat Bk Bldg  
 Northwestern Mutual Life of Milwaukee 504 Traction Bldg  
 Northwestern National Fire of Milwaukee Wis 4365 Virginia Av  
 Northwestern National of Milwaukee Wis (f) rm 908, 414 Walnut  
 Northwestern Underwriters Agency of Milwaukee (f) rm 616, 414 Walnut  
 Northwestern Underwriters Agency of Milwaukee (f) rm 503, 519 Main  
 Norwich Union Fire of England 609 1st Nat Bk Bldg  
 Norwich Union Fire of England 618 1st Nat Bk Bldg  
 Ocean Accident & Guarantee Corporation (Ltd) of Eng 1202 1st Nat Bk Bldg  
 Ocean Accident & Guarantee Corporation (The) (Ltd) of England rm 11, 448 Main  
 Ocean Accident & Guarantee Corporation Ltd of London Eng (credit) rm 510, 104 W 4th  
 Ocean Accident & Guarantee Corporation (Ltd) of London 706 1st Nat Bk Bldg  
 Ohio Burial Insurance Co (The) 207 Odd Fellows' Temple  
 Ohio Farmers' of Leroy O farm dept (f) rm 32, 514 Main  
 Ohio Farmers' of Leroy O (f) rm 7, 41 E 4th  
 Ohio Farmers' of Leroy O (f) 1307 1st Nat Bk Bldg  
 Ohio Fire of New Albany Ind rm 609, 123 E 6th  
 Ohio Hardware Dealers Mutual Fire of Coshocton O rm 8, 41 E 4th  
 Ohio Mutual Fire of Salem O rm 7, 41 E 4th  
 Ohio Retail Grocers Mutual Fire of Springfield O 31 E 13th  
 Ohio State of Columbus (l) 403 Bell Block  
 Ohio Underwriters Mutual Fire of Columbus rm 29, 514 Main  
 Old Colony of Boston Mass (f) 1421 1st Nat Bk Bldg  
 Old Colony of Boston Mass (f) 3444 Edwards Rd  
 Orient of Hartford Conn (f) rm 11, 41 E 4th  
 Pacific Mutual Life & Accident of California 1218 1st Nat Bk Bldg  
 Pacific Mutual Life of California 611 Johnston Bldg  
 Pacific Mutual of California (l, c and health) 412 Johnston Bldg

THE WILLIAMS DIRECTORY CO.,  
 220 East Fourth Street, Cincinnati, O.

## YOUNG MAN

Learn Bookkeeping and Modern Business Methods at the

## Campbell Commercial School

—:0:—

A. R. CAMPBELL, Prin. 31 E. Fourth St.

**PACIFIC MUTUAL LIFE INSURANCE CO. OF CALIFORNIA**, William B. Jones, General Agent Southern Ohio Life Department, Office, 805 First National Bank Bldg; Phone Main 2773

Palatine of London Eng (f) 1319 1st Nat Bk Bldg

Pelican Assurance Co of N Y (f) rm 514, 528 Walnut

**PENN MUTUAL LIFE INSURANCE CO. THE, OF PHILADELPHIA, PA.**; J. W. Iredell, Jr. & Son, General Managers, 517 Union Trust Bldg; Telephone Main 432

Pennsylvania Casualty Co 309 Johnston Bldg

Pennsylvania Casualty of Scranton Pa 1203 1st Nat Bk Bldg

Pennsylvania Casualty of Scranton Pa 1319 1st Nat Bk Bldg

Pennsylvania Casualty of Scranton Pa (plate glass) 301 Rawson Bldg

Pennsylvania Casualty of Scranton 2841 Woodburn Av

Pennsylvania Fire of Pennsylvania 1202 1st Nat Bk Bldg

Peoples Mutual Fire of Phila rm 609, 123 E 6th

Peoples National Fire of Phila 1316 1st Nat Bk Bldg

Philadelphia Underwriters' of Phila (f) 1216 1st Nat Bk Bldg

Phoenix Assurance of England (f) 304 1st Nat Bk Bldg

Phoenix Fire of Hartford Conn rm 515, 414 Walnut

Phoenix of Hartford Conn (f) 304 1st Nat Bk Bldg

Phoenix of Hartford Conn (f) 8th fl Rawson Bldg

Phoenix of Hartford Conn (f) 301 Rawson Bldg

Phoenix of Hartford Conn (f) rm 46, 621 Main

Phoenix of Hartford Conn (f) rm 7, 41 E 4th

Phoenix of Hartford Conn (f) n e c Chase Av and Gordon

Phoenix of Hartford Conn (f) rm 9, 41 E 4th

Phoenix of Hartford Conn (f) 3d fl Masonic Temple

Phoenix of Hartford Conn (f) rm 510, 519 Main

Phoenix of Hartford (f) 307 W 1st Av C

Phoenix of Hartford (f) 1621 Madison Rd

Phoenix of London (f) 1414 1st Nat Bk Bldg

Phoenix of London (f) 1220 1st Nat Bk Bldg

**PHOENIX MUTUAL LIFE INSURANCE CO. OF HARTFORD, CONN.**, J. M. Johnson, Manager for Central and Southern Ohio, Office, 1020-1024 Union Trust Bldg; Telephone Main 1250

Phoenix Preferred Accident of Detroit Mich 312 Traction Bldg

## Ohio Bldg. & Const. Co.

ALL KINDS OF CARPENTER WORK.

PHONE CANAL 3732

610 Second National Bank Building.

QUALITY

AMERICAN

**STENCILS  
and INKS**

*The James Nurdock Jr. Co.*  
116 Opera Place CINCINNATI U.S.A.

**MANUFACTURERS**  
TELEPHONE MAIN 184

**Insurance Companies, Agencies—Continued.**

Pittsburgh Casualty Co of Pittsburgh Pa (c and plate glass) rm 917, 528 Walnut  
Pittsburgh Life & Trust Co 604 Union Trust Bldg  
Pittsburgh of Pittsburgh (f) 1300 1st Nat Bk Bldg  
Pittsburg Underwriters of Pennsylvania of Pittsburgh (f) 712 Traction Bldg  
Potomac of Washington D C (f) 1319 1st Nat Bk Bldg  
Preferred Accident of New York 518 1st Nat Bk Bldg  
Preferred Accident of N Y rm 204, 111 E 4th  
Providence Washington Ins Co of Providence R I (automobile fire) 1220 1st Nat Bk Bldg  
Providence Washington of Providence R I (f) 1212 1st Nat Bk Bldg  
Providence Washington of Providence R I (marine) 717 Union Trust Bldg  
**PROVIDENT LIFE & TRUST CO. OF PHILADELPHIA**, Yerger & Ellis, General Agents, Rooms 312 to 315 Union Trust Bldg, n.w.c. 4th and Walnut; Telephone Main 1605  
Provident Life & Trust Co of Phila rm 514, 528 Walnut  
Provident Life & Trust of Phila 603 1st Nat Bk Bldg  
Prudential of America of Newark N J (l) 409 2d Nat Bk Bldg  
Prudential of America of Newark N J (l) 709 Union Trust Bldg  
Prudential of America of Newark N J (l) 3d fl n w c 7th and Race  
Queen of America (f) 1412 1st Nat Bk Bldg  
Queen of America of N Y (f) 1307 1st Nat Bk Bldg  
Queen of America of N Y (f) 1309 1st Nat Bk Bldg  
Queen of America of N Y (f) 1220 1st Nat Bk Bldg  
Queen of America of N Y (f) 1218 1st Nat Bk Bldg  
Realty of Phila rm 29, 514 Main  
Reliance of Phila (f) 1218 1st Nat Bk Bldg  
Reliance Life of Pittsburgh 105 Bell Block  
Republic Indemnity Co of Louisville (health and accident) 304 1st Nat Bk Bldg  
Rhode Island of Providence R I (f) 1202 1st Nat Bk Bldg  
Richland County Mutual of Mansfield rm 7, 41 E 4th  
Rochester German of N Y (f) 1203 1st Nat Bk Bldg  
Rochester German of Rochester N Y (f) 603 1st Nat Bk Bldg  
Royal Benefit Society of Washington D C (l) rm 402, 519 Main

**THE SCHMITT SHOW CASE CO.**

MANUFACTURERS OF

**Bank, Office and Store Fixtures,**

209 and 211 MAIN STREET.

Telephone Main 1173.

CINCINNATI, O.

Royal Exchange Assurance of England (f)  
96 Ingalls Bldg

**ROYAL INSURANCE CO.,**

(Limited) of Liverpool, England (The Law's Insurance Agency Co.); Charles G. Law, Manager, Office, 301 Fourth National Bank Bldg, 18 E. 4th; Telephone Main 855

Royal of Liverpool (f) 712 Traction Bldg  
Royal of Liverpool (f) 4902 Central Av M  
Royal of Liverpool (f) 801 2d Nat Bk Bldg  
Royal of Liverpool Eng. (f) 1620 Chase Av  
Royal Union Mutual Life of Des Moines 36 Carew Bldg  
Safety Mutual Fire of Lebanon Pa rm 29, 514 Main  
St Louis Fire of St Louis Mo 1407 1st Nat Bk Bldg  
St Paul F & M of St Paul Minn (automobile) 1305 1st Nat Bk Bldg  
St Paul Fire & Marine of St Paul Minn (f and automobile) 706 1st Nat Bk Bldg  
St Paul F & M of St Paul (f, marine and automobile) 717 Union Trust Bldg  
Schuylkill of Phila (f) rm 29, 514 Main  
Scottish Union & National of Edinburgh (f) 1401 1st Nat Bk Bldg  
Scranton Fire of Scranton Penn rm 609, 123 E 6th  
Sea (Ltd) of Liverpool (marine) 717 Union Trust Bldg  
Security of New Haven Conn (f) 1202 1st Nat Bk Bldg  
Security Casualty of Indianapolis rm 606, 528 Walnut  
Security Mutual Life of Binghamton N Y 15 Masonic Temple  
Sovereign Fire Assurance of Toronto Can 1206 1st Nat Bk Bldg  
Spring Garden of Phila (f) 1201 1st Nat Bk Bldg  
Springfield F & M of Mass 1314 1st Nat Bk Bldg  
Springfield Fire & Marine of Springfield Mass 1310 1st Nat Bk Bldg  
Standard Accident of Detroit Mich 1421 1st Nat Bk Bldg  
Standard Accident of Detroit 1314 1st Nat Bk Bldg  
Standard of Detroit (c) rm 27, 448 Main  
Standard of Detroit Mich (c) 412 Johnston Bldg  
**STANDARD ACCIDENT INSURANCE CO. (THE) OF DETROIT, MICH.**, Geo. H. Tow, Resident Manager, 1015 Mercantile Library Bldg; Telephone Main 2650  
Standard Accident of Detroit Mich 1208 1st Nat Bk Bldg  
Standard Fire of Hartford Conn 1219 1st Nat Bk Bldg  
Standard Fire of Trenton N J 1203 1st Nat Bk Bldg  
Standard Life & Accident of Detroit 712 Traction Bldg  
Standard Life & Accident of Detroit Mich 1212 1st Nat Bk Bldg  
Standard Life & Accident of Detroit 1404 1st Nat Bk Bldg  
Standard Life & Accident of Detroit 1418 1st Nat Bk Bldg  
State Life of Indianapolis rm 810, 414 Walnut  
State Mutual Life of Worcester Mass 918 Union Trust Bldg  
Stuyvesant of N Y (f) 1201 1st Nat Bk Bldg  
Sun of New Orleans La (f) 1309 1st Nat Bk Bldg  
Sun of London (f) 619 1st Nat Bk Bldg  
Sun of London Eng (f) 618 1st Nat Bk Bldg  
Sun Office of London Eng (f) 1203 1st Nat Bldg  
Teutonia of New Orleans La (f) 121 E 3d  
Teutonia Fire of Allegheny Penn 1317 1st Nat Bk Bldg  
Teutonia of Dayton (f) 307 W 1st Av C  
Teutonia Fire of Dayton O 1201 1st Nat Bk Bldg  
Travelers of Hartford Conn (l and c) 1614 Union Trust Bldg

Travelers Indemnity Co of Hartford Conn  
(c) 1614 Union Trust Bldg  
Union Casualty Ins Co of Phila rm 314, 414  
Walnut  
Union Casualty of Phila 2d fl 16 E 4th  
Union of Philadelphia (f) 96 Ingalls Bldg  
Union Marine of Liverpool Eng (automobile  
and fire) 1203 1st Nat Bk Bldg  
Union Marine of Liverpool (marine and au-  
tomobile) 717 Union Trust Bldg  
United Firemen's of Phila (f) 717 Union  
Trust Bldg  
United States Casualty of N Y rm 207, 104  
W 4th  
United States Casualty of N Y (liability)  
1219 1st Nat Bk Bldg  
United States Casualty of N Y 1404 Trac-  
tion Bldg  
United States Casualty of N Y 1202 1st Nat  
Bk Bldg  
United States Fidelity & Guaranty of Balti-  
more (c, liability, plate glass, health  
and automobile) 603 1st Nat Bk Bldg  
United States Fidelity & Guaranty of Balti-  
more (bonds) rm 32, 448 Main  
United States Fidelity & Guaranty of Balti-  
more (burglary) 116 E 3d  
United States Fidelity & Guaranty Co of  
Baltimore (c) 704 Traction Bldg  
United States Fire of N Y rm 911, 528 Wal-  
nut  
United States Health & Accident of Saginaw  
Mich 515 Johnston Bldg  
Washington Fire of Seattle Wash 1421 1st  
Nat Bk Bldg  
Westchester Fire of N Y 1212 1st Nat Bk  
Bldg  
Western Empire of Spokane Wash (f) rm 29,  
514 Main  
Western of Pittsburgh (f) 1211 1st Nat Bk  
Bldg  
Western of Pittsburgh Pa (f) 1319 1st Nat  
Bk Bldg  
Western of Toronto (f) 1212 1st Nat Bk Bldg  
Western Mutual Fire of Urbana O rm 7, 41  
E 4th  
Western Reserve of Cleveland O (f) 1212  
1st Nat Bk Bldg  
Williamsburgh City Fire of N Y rm 9, 41 E  
4th

## The City Directory

is used daily by thousands of citizens  
and strangers, and it is only ordinary  
prudence that your business be fully  
represented in it.

### Insurance Inspection Bureaus.

**CINCINNATI FIRE PREVENTION BU-  
REAU**, Geo. W. Cleveland, Manager,  
1402 First National Bank Bldg  
Underwriters' Laboratories Inc of Chicago  
1403 1st Nat Bk Bldg

### Insurance Inspectors, Marine.

Underwriters Hull Inspection Service 717  
Union Trust Bldg

### Insurance Maps.

Fire Underwriters' Map Association 133 E 3d

### Insurance Publications and Supplies.

Western Underwriter Co (The) 503 Johnston  
Bldg

### Insurance Underwriters' Salvage Corps.

Underwriters' Salvage Corps 112 E 8th

### Interior Decorators.

**BEHRENS THE WM. F. CO.**, High Class  
Interior Decorations and Furnishings,  
113 Garfield Place; 'Phone Canal 3012

## When You Want a Stenographer

Beginner, Experienced or Expert  
Telephone Main 1606.

## Campbell Commercial School

A. R. CAMPBELL, Prin. 31 E. Fourth St.

'Phone Main 1577.

## CINCINNATI PAINTING AND CLEANING CO.,

Painting and Cleaning in All Its Branches.

OUR SPECIALTIES:

PAINTING AND FRESCOING.  
FRESCO, PAINT AND WALL  
PAPER CLEANING.

Churches and Other Large Buildings Solicited.

316 E. THIRD STREET

**ELLENBERGER BROS.**, 506 and 507 Lincoln  
Inn Court, 519 Main. See Page 2266

**GREIWE J. H. & SON**, 1025 Broadway; Tel-  
ephone Canal 1948

**LAVERCOMBE CO. (THE)**, Special Designs  
Only; Gas and Electric Fixtures and  
Art Metal Work; Art Glass Mosaics;  
Interior Decorating; Frescoing, 307-309  
E. 5th; 'Phone Main 4047

**MORTON S. & SONS**, 125 and 127 W. 4th;  
Telephone Main 495

## MUELLER P. L.,

Artist; Painting and Interior Deco-  
rating; Figure and Flower Painter  
for Public Buildings and Resi-  
dences; Special Decoration for  
Churches, Designs on Application;  
Original and Special Designs; Or-  
namental Work in Modern Style;  
Contracts Made Anywhere in the  
United States; Restoring and Re-  
pairing of Paintings, Arbor Av. near  
Edwards Road, Hyde Park; 'Phone  
Elm 1099. See Advertisement Page  
2265.

**PEDRETTI CHAS. A.**, 3d floor, 4 W. 7th,  
Leverone Bldg; 'Phone Canal 907

**PEDRETTI & SON**, 10 W. 9th; Telephone  
Canal 254; Residence Telephone East  
1132—Y

## LOUIS TRAUB, EXPERT ACCOUNTANT AND SYSTEMATIZER,

408 BELL BLOCK. Phone Canal 4297.



Beautifies the Lawn and makes Home attractive. 500 Designs.  
35c per Foot and Up.  
'PHONE SOUTH 799.  
**The Stewart Iron Works Co., Cincinnati.**  
"The World's Greatest Iron Fence Works."

**Interior Decorators—Continued.**

**RUEHL JOHN & CO., Interior Decorators,**  
1004 Central Av.; Telephone Canal 49  
See Page 2267  
**SAVILL L. A., 112 W. 7th; 'Phone Canal 3676**

**SCHUCK THE JACOB DECORATING CO.,** 2611 Vine st.; Telephone Avon 1017

**Invalid Supplies.**

**WESTERN SURGICAL SUPPLY CO. (THE),**  
40 W. 6th; 'Phone Canal 2677  
**WOCHER THE MAX & SON CO., 19 to 23 W. 6th**

**Inventors.**

Boring F M rm 32, 134 E 3d  
Knoche John 2947 W 6th

**Inventors' Expert.**

Spengel C mechanical engr rm 75, 518 Walnut

**Investments.**

Abele & Heitz rm 32, 206 E 5th  
Applegate Lew L rm 60, 9 W 4th  
**ARZENO C. L., Rooms 11 to 19, 206 E. 5th;**  
'Phone Canal 3279  
Ashbrook Stanley B rm 1002, 414 Walnut  
Atkins J S rm 905 414 Walnut  
**BREED & HARRISON, 320 and 322 Walnut;**  
'Phone Main 310  
Bristow L L rm 702, 414 Walnut  
Business Service Co (The) 507 1st Nat Bk Bldg  
Channer Herbert I 620 1st Nat Bk Bldg  
Cincinnati Investment Co, Baker Court  
Continental Realty Investment Co (The) rm 62, 9 W 4th  
Draddy Wm A ground fl Union Trust Bldg  
Emerson & Dollings 4th fl 9 W 4th  
Field, Longstreth & Co 911 Union Trust Bldg  
Frank A & J 314 Traction Bldg  
Friedlander Edgar Baker Court 1st Nat Bk Bldg  
Goldburg Henry 15 Carew Bldg  
**HUTTON W. E. & CO., 301 to 311 First National Bank Bldg;** 'Telephone Private Branch Exchange Main 228  
**IRWIN, BALLMANN & CO., 323, 330 and 332 Walnut;** Telephone Main 687  
**JOHNSTON ROBERT J., 1533 Union Trust Bldg;** 'Phone Main 3675  
**KOEHLER GEORGE & CO., 205 Traction Bldg;** 'Phone Main 631

**THE SCHMITT SHOW CASE CO.**  
MANUFACTURERS OF  
**ALL GLASS CASES**  
209 and 211 MAIN STREET.  
Telephone Main 1173. CINCINNATI, O.

Leach A B & Co 1811 First Nat Bk Bldg  
**MADDOX J. E. Q., 53 Wiggins Block;**  
'Phone Main 545  
Magly G W 713 Traction Bldg  
Magly M Paul 712 Traction Bldg  
Mercantile Security Co (The) rm 504, 414 Walnut  
Mitchel Theodorice W rm 408, 18 E 4th  
Murray Victor E & Co 502 1st Nat Bk Bldg  
Public Service Securities Co rm 311, 18 E 4th  
Roberts, Hall & Criss rm 204, 414 Walnut  
Security Realty Investment Co (The) 818 1st Nat Bk Bldg  
**SMITH J. FRANKLIN & CO., Real Estate Agents and Brokers, Auctioneers, Investments, Insurance and Loans, 508 Mercantile Library Bldg;** Telephones Main 1381 and 1380  
**SMITH NICHOLAS P. & CO., Real Estate Brokers, Dealers and Appraisers;** Ground Rents Bought and Sold, 810 Fourth National Bank Bldg; 'Phone Main 294  
Standard Mining Investment Co rm 15, 206 E 5th  
**STEWART & BUCK, 605 Traction Bldg;** 'Phone Main 3426  
**THOMPSON-BROWN CO. (THE), 207 and 208 Mercantile Library Bldg;** 'Phone Main 2328  
United States Realty Co (The) 3 Hulbert Block  
Vos August & Co rm 21, 518 Walnut  
Wood R J 629 Union Trust Bldg  
Woodward The Edward D Co rm 402, 414 Walnut

**Iron.**

**NEWPORT ROLLING MILL CO. (THE),** Genuine Open Hearth Iron, Black and Galvanized Sheets, Roofing and Siding, Newport, Ky.; 'Phone Private Branch Exchange South 151

**Iron Brokers.**

(See Brokers, Iron.)

**Iron Building Material.**

**LEY H. & CO., Harrison Av. and B.&O.R.R.;** 'Phone West 1811. See Page 2192

**Iron Castings.**

**TATUM THE SAMUEL C. CO., 3301 to 3321 Colerain Av., opp. City Work House;** 'Phone Park 710

**Iron Commission Merchants.**

Addy Matthew & Co rm 101, 51 E 4th  
Walter-Wallingford & Co 1412 Traction Bldg

**Iron Concrete Stairs.**

**FERRO-CONCRETE CONSTRUCTION CO. (THE),** n.e.c. Richmond and Harriet; Telephones West 478 and 479

**Iron Doors and Shutters.**

**AHRENS' IRON WORKS CO. (THE),** (Successors to The Union Iron Works Co.) 3323-3337 Colerain Av.; 'Phone Private Branch Exchange Park 285

**COLUMBIA IRON WORKS, 721, 723, 725, 727 and 729 Reading Road (Hunt);** Telephone Canal 2384. See Page 2192

**LANG THE WM. & SONS CO., Patterson b. Bank and Harrison Av.** See Page 2193  
**Ley H & Co, Harrison Av and B&OSWRR** See Page 2192

**LITTLEFORD BROS.**

453, 455 and 457 E. Pearl; Telephones Canal 3405 and 2430

**ROWEKAMP BROS., 2620 and 2622 Colerain Av.;** 'Phone West 206

Schreiber The L & Sons Co 431 E 8th  
Southern Ohio Iron Works 458 E 2d. See Page 2191

Ward Wm E & Co 1347 Central Av. See Page 2191

**Iron Enameled Bath Tubs.**

**LIPP THE LOUIS COMPANY**, Mitchell Av. and B.&O.S.W.R.R. Tracks, Winton Place

**Iron Factors.**

**Adams J L & Co** 1627 Union Trust Bldg  
Moesta & Ruehrwein rm 20 sec 6th and Vine  
**Robertson W F Steel & Iron Co** Elm below 2d. See Page 2241  
**Stolle Frank J** rm 810, 528 Walnut  
**Totten W H D jr** rm 701, 123 E 6th

**Iron Fence Manufs.****CINCINNATI IRON FENCE**

**CO. (INC.)** 3300 to 3308 Spring Grove Av.; 'Phone Park 506

**DAVIS & SIEHL CO. (THE)**, 4032 Hamilton Av.; 'Phone Park 44. See Page 2229  
**Hartinger Onas J Mfg Co** 1610 Freeman Av  
**Home Fence Co** rm 71, 518 Walnut  
**Lang The Wm & Sons Co**, Patterson b Bank and Harrison Av. See Page 2193  
**Ley H & Co** Harrison Av and B&OSWRy. See Page 2192

**NIMMO FENCE & WIRE WORKS CO. (THE)**, (Manufacturers) General Offices and Salesrooms, 305 E. 4th; 'Phone Main 3673. See Page 2227

**ROWEKAMP BROS.**, 2620 and 2622 Colerain Av.; 'Phone West 206

**Schreiber The L & Sons Co** 431 E 8th  
**Stewart Iron Fence Co (The)** 17th and Madison Av Covington Ky.; Telephone South 799

**STEWART IRON WORKS**

**CO. (THE)**, Main Office and Works, 17th and Madison Av., Covington; 'Phone South 799. See Page 2228

**Iron Founders.**

**Bardes The E H Range & Foundry Co** 2619 Colerain Av

**Blettner Jos B & Co** 1974 Central Av  
**Blymyer Iron Works Co (The)** 2933 Spring Grove Av

**BOLLMANN-WILSON FOUNDRY**

**CO. (THE)**, Office, 506 E. Front

**Bruce John J Foundry Co** 2423 Colerain Av  
**BUCKEYE FOUNDRY CO. (THE)**, Machine-Molded Castings a Specialty; also, Gutter Grates for Private Driveways and all kinds of Sewer Castings, 2257 to 2267 Buck st., near Queen City Av.; Telephone West 494

**Columbia Brake Shoe & Foundry Co (The)** 1310 Traction Bldg

**DEAN MANUFACTURING CO. (THE)**, Front and Washington Av., Newport; Telephone South 1550

**Eagle Iron Foundry & Machine Works** 933 Harriet

**ERHART CHRIS.**, 1237 to 1241 W. 6th; Telephone West 737. See Page 2243

**EUREKA FOUNDRY CO. (THE)**, 1110 to 1129 Richmond

**General Machinery Co (The)** 1709 Logan

**GERMANIA SUPPLY & FOUNDRY CO. (THE)**, (Incorporated), 2d and C.&O. Ry., Covington; Ky.; 'Phone South 153

**Globe Foundry (The)** 121 W 2d

**Good Will Foundry s w c Front and Central Av**

**GREENWALD THE I. & E. CO.**, 720 to 738 E. Pearl. See Page 2252

**Haney & Spieker** 127 W 2d

**HAVEN MALLEABLE CASTINGS CO. (THE)**, Dane, Knowlton and C.H.&D. Ry

**Our Employment Department**

Furnishes all the First-Class Business Houses with Bookkeepers, Stenographers and Clerical Help.

**Campbell Commercial School**

**A. R. CAMPBELL, Prin.** 31 E. Fourth St.

**INSURANCE STOVE, RANGE & FOUNDRY**

**CO. (THE)**, 15th st. west of Madison Av., Covington, Ky.; Telephone South 104  
**Klaine The F A Co s w c Front and Central Av**

**Knecht The Victor Co** 819 Wade  
**Lambert Cast Iron Curved Pipe Machine** 600 Johnston Bldg

**LANE & BODLEY CO. (THE)**, Paddock Road and Tennessee Av. (Ross Av.), Railroad Station, Bond Hill; Telephone Elm 173

**Limberg Foundry & Enameling Works (The)** n w c Florence Av and Symmes

**Miller L J** 1233 Harrison Av

**Monitor Stove & Range Co CH&DRy** n of Gest

**MORRIS THE JOHN B. FOUNDRY CO.**, Court, Harriet and Vogt; 'Phone Private Branch Exchange West 4350

**MOWRY CAR WHEEL WORKS CO. (THE)**, 2401 Eastern Av.; 'Phone East 249

**NEWPORT FOUNDRY CO. (THE)**, (Incorporated), 12th and Lowell, Newport, Ky.; Telephone South 71

**NEWPORT FOUNDRY CO. (THE)**, (Incorporated), 12th and Lowell, Newport, Ky.; Telephone South 71

**NEWPORT FOUNDRY CO. (THE)**, (Incorporated), 12th and Lowell, Newport, Ky.; Telephone South 71

**NEWPORT FOUNDRY CO. (THE)**, (Incorporated), 12th and Lowell, Newport, Ky.; Telephone South 71

**NEWPORT FOUNDRY CO. (THE)**, (Incorporated), 12th and Lowell, Newport, Ky.; Telephone South 71

**NEWPORT FOUNDRY CO. (THE)**, (Incorporated), 12th and Lowell, Newport, Ky.; Telephone South 71

**NEWPORT FOUNDRY CO. (THE)**, (Incorporated), 12th and Lowell, Newport, Ky.; Telephone South 71

**NEWPORT FOUNDRY CO. (THE)**, (Incorporated), 12th and Lowell, Newport, Ky.; Telephone South 71

**NEWPORT FOUNDRY CO. (THE)**, (Incorporated), 12th and Lowell, Newport, Ky.; Telephone South 71

**NEWPORT FOUNDRY CO. (THE)**, (Incorporated), 12th and Lowell, Newport, Ky.; Telephone South 71

**NEWPORT FOUNDRY CO. (THE)**, (Incorporated), 12th and Lowell, Newport, Ky.; Telephone South 71

**NEWPORT FOUNDRY CO. (THE)**, (Incorporated), 12th and Lowell, Newport, Ky.; Telephone South 71

**NEWPORT FOUNDRY CO. (THE)**, (Incorporated), 12th and Lowell, Newport, Ky.; Telephone South 71

**NEWPORT FOUNDRY CO. (THE)**, (Incorporated), 12th and Lowell, Newport, Ky.; Telephone South 71

**NEWPORT FOUNDRY CO. (THE)**, (Incorporated), 12th and Lowell, Newport, Ky.; Telephone South 71

**NEWPORT FOUNDRY CO. (THE)**, (Incorporated), 12th and Lowell, Newport, Ky.; Telephone South 71

**NEWPORT FOUNDRY CO. (THE)**, (Incorporated), 12th and Lowell, Newport, Ky.; Telephone South 71

**NEWPORT FOUNDRY CO. (THE)**, (Incorporated), 12th and Lowell, Newport, Ky.; Telephone South 71

**NEWPORT FOUNDRY CO. (THE)**, (Incorporated), 12th and Lowell, Newport, Ky.; Telephone South 71

**NEWPORT FOUNDRY CO. (THE)**, (Incorporated), 12th and Lowell, Newport, Ky.; Telephone South 71

**NEWPORT FOUNDRY CO. (THE)**, (Incorporated), 12th and Lowell, Newport, Ky.; Telephone South 71

**NEWPORT FOUNDRY CO. (THE)**, (Incorporated), 12th and Lowell, Newport, Ky.; Telephone South 71

**NEWPORT FOUNDRY CO. (THE)**, (Incorporated), 12th and Lowell, Newport, Ky.; Telephone South 71

**NEWPORT FOUNDRY CO. (THE)**, (Incorporated), 12th and Lowell, Newport, Ky.; Telephone South 71

**NEWPORT FOUNDRY CO. (THE)**, (Incorporated), 12th and Lowell, Newport, Ky.; Telephone South 71

**NEWPORT FOUNDRY CO. (THE)**, (Incorporated), 12th and Lowell, Newport, Ky.; Telephone South 71

**NEWPORT FOUNDRY CO. (THE)**, (Incorporated), 12th and Lowell, Newport, Ky.; Telephone South 71

**NEWPORT FOUNDRY CO. (THE)**, (Incorporated), 12th and Lowell, Newport, Ky.; Telephone South 71

**NEWPORT FOUNDRY CO. (THE)**, (Incorporated), 12th and Lowell, Newport, Ky.; Telephone South 71

**NEWPORT FOUNDRY CO. (THE)**, (Incorporated), 12th and Lowell, Newport, Ky.; Telephone South 71

**NEWPORT FOUNDRY CO. (THE)**, (Incorporated), 12th and Lowell, Newport, Ky.; Telephone South 71

**NEWPORT FOUNDRY CO. (THE)**, (Incorporated), 12th and Lowell, Newport, Ky.; Telephone South 71

**NEWPORT FOUNDRY CO. (THE)**, (Incorporated), 12th and Lowell, Newport, Ky.; Telephone South 71

**NEWPORT FOUNDRY CO. (THE)**, (Incorporated), 12th and Lowell, Newport, Ky.; Telephone South 71

**NEWPORT FOUNDRY CO. (THE)**, (Incorporated), 12th and Lowell, Newport, Ky.; Telephone South 71

**NEWPORT FOUNDRY CO. (THE)**, (Incorporated), 12th and Lowell, Newport, Ky.; Telephone South 71

**NEWPORT FOUNDRY CO. (THE)**, (Incorporated), 12th and Lowell, Newport, Ky.; Telephone South 71

**NEWPORT FOUNDRY CO. (THE)**, (Incorporated), 12th and Lowell, Newport, Ky.; Telephone South 71

**NEWPORT FOUNDRY CO. (THE)**, (Incorporated), 12th and Lowell, Newport, Ky.; Telephone South 71

**NEWPORT FOUNDRY CO. (THE)**, (Incorporated), 12th and Lowell, Newport, Ky.; Telephone South 71

**NEWPORT FOUNDRY CO. (THE)**, (Incorporated), 12th and Lowell, Newport, Ky.; Telephone South 71

**NEWPORT FOUNDRY CO. (THE)**, (Incorporated), 12th and Lowell, Newport, Ky.; Telephone South 71

**NEWPORT FOUNDRY CO. (THE)**, (Incorporated), 12th and Lowell, Newport, Ky.; Telephone South 71

**NEWPORT FOUNDRY CO. (THE)**, (Incorporated), 12th and Lowell, Newport, Ky.; Telephone South 71

**NEWPORT FOUNDRY CO. (THE)**, (Incorporated), 12th and Lowell, Newport, Ky.; Telephone South 71

**NEWPORT FOUNDRY CO. (THE)**, (Incorporated), 12th and Lowell, Newport, Ky.; Telephone South 71

**NEWPORT FOUNDRY CO. (THE)**, (Incorporated), 12th and Lowell, Newport, Ky.; Telephone South 71

**NEWPORT FOUNDRY CO. (THE)**, (Incorporated), 12th and Lowell, Newport, Ky.; Telephone South 71

**NEWPORT FOUNDRY CO. (THE)**, (Incorporated), 12th and Lowell, Newport, Ky.; Telephone South 71

**NEWPORT FOUNDRY CO. (THE)**, (Incorporated), 12th and Lowell, Newport, Ky.; Telephone South 71

**NEWPORT FOUNDRY CO. (THE)**, (Incorporated), 12th and Lowell, Newport, Ky.; Telephone South 71

**NEWPORT FOUNDRY CO. (THE)**, (Incorporated), 12th and Lowell, Newport, Ky.; Telephone South 71

**NEWPORT FOUNDRY CO. (THE)**, (Incorporated), 12th and Lowell, Newport, Ky.; Telephone South 71

**Ohio Bldg. & Const. Co.**

PHONE CANAL 3732

**BUILDERS OF FINE HOMES.**

610 Second National Bank Building



QUALITY

AND PRICE

**CHECKS  
BADGES**

**MANUFACTURERS**

TELEPHONE MAIN 184

Iron Fronts for Buildings—Continued.

**POTTHOFF CONSTRUCTION CO. (THE),**  
Front and Harriet

**ROWEKAMP BROS.,**

Columns, Beams, Girders and All Kinds  
of Iron Work Used in the Construction  
of Buildings, 2620 and 2622 Colerain Av.;  
Phone West 206

**SCHREIBER THE L. & SONS CO.,**

619 to 629 Eggleston Av. (Eggleston  
Av., 8th and Culvert Sts.); Esti-  
mates for Iron Store Fronts, Jail  
Work and all kinds of Iron Work  
used in the construction of Build-  
ings and Breweries furnished on  
Application; Manufacturers of the  
Bostwick Folding and Extension  
Iron Gates and Guards, the Schrei-  
ber Patent Steel Carpet Sills, and  
the Schreiber Patent Illuminating  
Doors; also, Manufacturers of Stand  
Pipes, Tanks and all kinds of Flat  
and Round Wire Work, &c., and all  
kinds of Bolts and Rivets; Tele-  
phones Canal 2300 and 2301. See  
Pages 2194-2195.

**SCHREIBER THE L. & SONS CO.,** Eggle-  
ston Av., 8th and Culvert. See Pages  
2194-2195

**WARD WM. E. & CO.,** 1347 Central Av.  
See Page 2191

Iron Gates and Gratings.

**SCHREIBER THE L. & SONS CO.,** Eggle-  
ston Av., 8th and Culvert. See Pages  
2194-2195

Iron Gates and Guards (Patent) Man-  
ufacturers.

Schreiber The L. & Sons Co 431 E 8th

Iron Gratings.

Ahrens Iron Works Co (The) 3323 Colerain  
Av

Ley H & Co, Harrison Av and B&OSWRY.  
See Page 2192

Schreiber The L. & Sons Co 431 E 8th

**THE SCHMITT SHOW CASE CO.**

Successors to { Schmitt & Co., . . . Est. 1883.  
Schmitt, Wiegel & Co., " 1876.  
L. Wiegel & Co., " 1867.  
Schmitt & Bro., " 1851.

**SHOW CASES & STORE FIXTURES**

209 and 211 MAIN STREET.

Telephone Main 1173.

Iron Gratings for Sidewalks and  
Smoke Houses.

**LANG THE WM. & SONS CO.,** Patterson b.  
Band and Harrison Av. See Page 2193

Iron, Hoop.

Robertson W F Steel & Iron Co Elm below  
2d. See Page 2241

Iron, Pig.

(See Pig Iron.)

Iron Manufacturers.

LaFollette Iron Co rm 101, 51 E 4th  
Lawrence Iron Co rm 101, 51 E 4th  
**MORRIS E. K. & CO.,** 317 W. 2d. See  
Page 2240

Princess Furnace Co rm 101, 51 E 4th  
Robertson W F Steel & Iron Co Elm below  
2d. See Page 2241

Iron, Nails and Steel.

Bremfoerder Hardware & Iron Co (The) 2111  
Central Av  
Carnegie Steel Co of Pittsburg 1016 Union  
Trust Bldg

**CINCINNATI IRON & STEEL CO. (THE),**  
Front, Freeman Av. and Sargent; Tele-  
phone Private Exchange West 361

Cleveland City Forge & Iron Co (The) n w e  
Front and Freeman Av

Hirsch I C Iron, Steel & Rail Co 226 E 4th  
Mahoning Valley Iron Works of Youngstown  
O 214 Elm

**MORRIS E. K. & CO.,** 317 W. 2d. See  
Page 2240

Phelps Iron & Steel Co (The) 701 Prov Bk  
Bldg

Richardson H M Steel & Iron Co 10 W 3d  
Robertson W F Steel & Iron Co Elm below  
2d. See Page 2241

**SCHULTE THE G. B. SONS CO.,** 716 Main;  
Telephone Canal 2186

**TALBOTT THE C. R. COMPANY,** 28 and 29  
Wiggins Block; Telephones Main 609 and  
West 1082. See Page 2242

Iron Pipe and Fittings.

**CRANE-HAWLEY CO.,** Sycamore, Court and  
Canal

**MCGOWAN THE JOHN H. CO.,** 54, 56 and  
58 Central Av

Vulcan Supply Co (The) 120 Sycamore

Iron Pipe Manufs.

McGowan The John H Co 54 Central Av

Iron Pulleys.

(Solid and Split.)

**DODGE MFG. CO.,** Phone Main 735; 123 W.  
3d

Iron Railing.

Ahrens Iron Works Co (The) 3323 Colerain  
Av

**CINCINNATI IRON FENCE CO. (INC.)**  
3300 to 3308 Spring Grove Av.; Phone  
Park 506

Egbers Geo H & Bro 228 E 7th

Kamman The Walter Co 3258 Spring Grove  
Av

**LANG THE WM. & SONS CO.,** Patterson b.  
Band and Harrison Av. See Page 2193

Ley H & Co Harrison Av and B&ORK.  
See Page 2192

Schoeneberg Fred & Son s s 8th nr Evans

Schreiber The L. & Sons Co 431 E 8th

Southern Ohio Iron Works Co (The) 458 E  
2d. See Page 2191

**STEWART IRON WORKS CO. (THE),**  
Main Office and Works, 17th and Mad-  
ison Av., Covington; Telephone South  
799. See Page 2228

Ward Wm E & Co 1347 Central Av. See  
Page 2191

**Iron Roof Trusses.**

**AHRENS IRON WORKS CO. (THE)**, (Successors to The Union Iron Works Co.) 3323-3337 Colerain Av.; 'Phone Private Branch Exchange Park 285

**COLUMBIA IRON WORKS**, 721, 723, 725, 727 and 729 Reading Road (Hunt); Telephone Canal 2394. See Page 2192

**GRIMM IG. & CO.**, 2431 to 2435 Spring Grove Av

**LEY H. & CO.**, Harrison Av. and B.&O. S.W.Ry.; 'Phone West 1181. See Page 2192

**Iron Roofing.**

**CINCINNATI SHEET METAL & ROOFING CO. (THE)**, 38 and 40 Main; 'Phone Main 297

**Edwards Manufacturing Co., The,**

**"THE SHEET METAL FOLKS."**  
Manufacturers of the Most Extensive Line of Sheet Metal Building Material in the World; "The Edwards" Metal Ceilings, Metal Shingles, Metal Spanish Tile, Metal Fire Proof Windows, Metal Columns, Metal Boats, Cornice, Skylights, Corrugated Iron, Steel Roofing, Eaves Trough, Conductor Pipe, Nested Stove Pipe and Elbows; Office and Works, Eggleston Av., 4th to 5th St.; 'Phone Canal 4050.

**HYNDMAN ROOFING CO. (THE)**, 318 and 320 E. 2d; Telephone Main 3163

**PORTER IRON ROOFING & CORRUGATING CO. (THE)**, 417-437 Culvert; Telephone Canal 4051

**SCOTT ROOFING & MFG. CO. THE,**

(Established 1872) 420-430 Culvert; Factories: Cincinnati, O., and Parkersburg, W. Va

**Stacey Mfg Co (The)** Elmwood Place

**Iron Scrap.**

**BLOCK-POLLAK IRON CO., Carthage, O.:**  
Telephone Valley 825 Private Exchange Bloom Barney 1427 Plum

Blossom, Blusinsky & Co 524 Freeman Av

**BOWEN E. ESTATE**, 56 Main; Telephone Main 173

Cincinnati Scrap Iron & Metal Co 954 W 5th Fantle S W 1242 Harrison Av

**FETTIG JOSEPH**, Rags, Paper Stock, Iron, Metals, &c., 1910-1918 Plum; 'Phone Canal 2181

**FORBUS J. F. & CO.**, 1255 and 1257 W. 6th; Telephone West 61

General Supply Iron, Steel & Rail Co 226 E 4th

Goldberger Jos Iron Co 877 E Front

**HILB & BAUER**, 233 to 237 Mill; Telephone West 178

Hirsch I C Iron, Steel & Rail Co 226 E 4th Hurtig I 130 Sycamore

Joseph Isaac Iron Co 525 Reading Rd

Joseph The Jos & Bros Co 1242 Harrison Av Klein & Cohn 828 Wade

Liming & Campbell 266 Delta Av

**MOSKOWITZ BROS.,**

Dealers in Rags, Scrap Iron, Metals and Paper Stock, n.w.c. 7th and Freeman Av.; 'Phone West 1503

Ward Wm E & Co 1347 Central Av. See Page 2191

**WATELSKY, SIVE & CO.**, 307-317 Baymiller; 'Phone West 1144

**Iron Stairs.**

**AHRENS IRON WORKS CO. (THE)**, (Successors to The Union Iron Works Co.) 3323-3337 Colerain Av.; 'Phone Private Branch Exchange Park 285

**BE INDEPENDENT  
LEARN BOOKKEEPING****Campbell Commercial School**

**A. R. CAMPBELL, Prin.** 31 E. Fourth St.

**COLUMBIA IRON WORKS**, 721, 723, 725, 727 and 729 Reading Road (Hunt); Telephone Canal 2384. See Page 2192

**GRIMM IG. & CO.**, 2431 to 2435 Spring Grove Av

Ley H & Co, Harrison Av and B&OSWRR. See Page 2192

**ROWEKAMP BROS.**, 2620 and 2622 Colerain Av.; 'Phone West 206

Schreiber The L & Sons Co 431 E 8th Southern Ohio Iron Works Co (The) 458 E 2d. See Page 2191

Ward Wm E & Co 1347 Central Av. See Page 2191

**Iron and Steel.**

**FRANKLIN & HAMANT**, Sales Agents High Grade Specialties; Metals, Wire, Iron and Steel, Twightwee, O., Cincinnati Suburb; 'Phone Ash 27

**Iron and Steel Perforators.****LITTLEFORD BROS.,**

453, 455 and 457 E. Pearl; Telephones Canal 3405 and 2430

**Iron and Steel Tubular Poles.****Electric Railway Equipment Co.,**

Cormany Av. and Township; 'Phone West 3873

**Iron and Steel Welders.**

Cast Iron & Aluminum Welding Co 2736 Colerain Av

Cincinnati Welding & Repair Co 412 Richmond

Ohio Welding & Mfg Co 828 W 6th

**Iron Work.****LITTLEFORD BROS.,**

453, 455 and 457 E. Pearl; Telephones Canal 3405 and 2430

**WARD WM. E. & CO.**, 1347 Central Av. See Page 2191

**Iron Working Machinery.**

American Tool Works Co (The) n w c 6th and Eggleston Av. See Page 2251

**KINSEY THE E. A. CO.**, 331, 333 and 335 W. 4th

**LeBLOND THE R. K. MACHINE TOOL CO.**, 4601 to 4621 Eastern Av

**LODGE & SHIPLEY MACHINE**

**TOOL CO. (THE)**, 3055 to 3065 Colerain Av.; Telephone West 33

**LOUIS TRAUB,****EXPERT ACCOUNTANT****SHORTHAND REPORTER**

408 BELL BLOCK. 'Phone Canal 4297.

# STEWART IRON FENCE

Is sold all over the WORLD.  
"The Recognized Standard."  
Over 500 Designs. 35c per Foot and Up.  
PHONE SOUTH 799.

The Stewart Iron Works Co., Cincinnati,  
"The World's Greatest Iron Fence Works."

## Iron Works.

**CINCINNATI ARTISTIC WROUGHT IRON WORKS**, Bernard Schaefer, Proprietor, 2941 and 2943 Eastern Av.; 'Phone East 429

## Jack Screws.

Joyce-Cridland Co n e c 3d and Vine  
Schreiber The L & Sons Co 431 E 8th

## Jail Work.

Schreiber The L & Sons Co 431 E 8th  
**STEWART JAIL WORKS CO. (THE)**, 17th and Madison Av., Covington; 'Phone South 799

## Japan Manufacturers.

**BECKER R. A. VARNISH CO.**, s.w.c. Harrison Av. and Garrard Av

## Japanned Lining Tacks.

**TOWER MANUFACTURING CO.**, Elm below 2d. ☞ See Page 2288

## Japanned Ware.

**LAWSON THE F. H. CO.**, n. s. Whateley b. Evans and C.H.&D.R.R.; Salesroom, 437 Main

## Japanners.

**ANDRUS R. K.**, 23 E Canal; Telephone Canal 459. ☞ See Page 2244

Lohle J H rear 1131 Hopkins  
**TATUM THE SAMUEL C. CO.**, Japanning, All Colors; Hand or Dipped Work; Varnishing or Lacquering; Designing, Ornamenting and Lettering; Gold Leaf or Bronze Work, 3301-3321 Colerain Av.; 'Phone Park 710

## Jelly Manufacturers.

(See Preserving Works.)

## Jewelry.

(Wholesale.)

# OSKAMP-NOLTING CO.,

(THE), 411 to 417 Elm

## Jewelers.

# OSKAMP THE CLEMENS CO.,

417 Vine; Telephone Main 49

**OSKAMP JEWELRY CO.**, n.w.c. Race and 7th

**THE SCHMITT SHOW CASE CO.**  
MANUFACTURERS OF  
**SHOW CASES,**  
STORE, BANK and OFFICE FIXTURES.  
209 and 211 MAIN STREET.  
Telephone Main 1173. CINCINNATI, O.

## Jewelers, Manufacturing.

**Andrews The Loring Co** 117 E 4th  
**Croninger Ed H** rm 75, 439 Race  
**Dormey P & Co** 608 Elm  
**Dorst Co (The)** 5th fl 434 Elm  
**Fox Bros & Co** 31 E 4th  
**Fox The Gustave Co** 14 E 4th  
**Gerhardt Bros** n w c 6th and College  
**Hassmann Sauer & Co** 806 Main  
**Mecklenborg & Gerhardt** 6th fl 505 Elm  
**Michaelson Bros** rm 37, 512 Race

# MICHIE BROS.,

212 West Fourth Street.

**Michie Bros** 212 W 4th  
**Miller Jewelry Co (The)** 2d fl 434 Elm  
**Niven Jas** 40 Harrison Bldg  
**NOTERMAN JOS. & CO.**, 508 to 512 Race; Telephone Canal 3670  
**Oskamp, Nolting Co (The)** 417 Elm  
**Peck, Selmeier & Peck** 125 E 4th  
**Pohlmeier & Rath** rm 56, 120 Opera Pl

# SCHMITT CHAS. H. JEWELRY

MFG. CO., 417-419 Vine; 'Phone Main 324

**Schoefer Max** 333 Berning Pl  
**Strunk Fred** rm 43, 512 Race  
**Wagenlaender Wm & Sons** 3d fl 37 W 5th  
**Whitehouse Bros** 419 Vine

## Jewelers' Boxes.

**DENNISON MANUFACTURING CO.**, 208 and 209 Andrews Bldg; 'Phone Main 865

## Jewelers' Supplies.

**SWIGART THE E. & J. CO.**, Merchants' Bldg, 2d and 3d floors, n.w.c. 6th and College, b. Vine and Race; 'Phone Canal 4471

## Jewelers' Sweep Smelters.

**CINCINNATI GOLD AND SILVER REFINING CO.**, Wm. H. Schwarz, Proprietor, 523 Elm; 'Phone Canal 944; Works, s.e.c. 6th and Stone

## Jewelers' Trays.

**WESTERN TRAY FACTORY**, Adolph Zes-  
termann, Proprietor; Manufacturers of  
Jewelry Trays and Sample Cases, 13 and  
15 E. 5th; 'Phone Main 4173—L

## Jewelry Enamelers.

**Courtney & Audretsch** 44 Perin Bldg

## Jewelry Store Fixtures.

**SCHMITT SHOW CASE CO. (THE)**, 209 and 211 Main; Telephone Main 1173. ☞ See Page 2288

## Job Lot Houses.

**Byer Moses** 18 E Pearl  
**Cohn J & Son** 1009 John  
**Marx The W S Shoe & Mercantile Co** 23 W 3d  
**Reichman H & Co** 6 E Pearl  
**Riverside Auction & Job Lot Co** 20 E Pearl  
**Solko Abraham** 30 E Pearl  
**Southern Woolen Co** rm 25, 439 Race  
**Tort Abraham** H 10 E Pearl  
**Wooding Samuel** 202 Broadway

## Joist Hangers.

**MOORES-CONEY CO. (THE)**, Office, 9th floor St. Paul Bldg; Telephone Main 973. ☞ See Page 2190

## Justices of the Peace.

**Armstrong Harry D** rm 208, 519 Main and 602 1st Nat Bk Bldg  
**Bell Samuel W** rm 106, 519 Main and s w c Spring Grove Av and Ammen AV

Carter Wm M n s North Bend Rd w of Colerain Av Mt Airy  
 Cordes Clifford F rm 66, 7 E 5th  
 Croslin Darius 2 Bavaria Bldg  
 Dumont Chas T rm 204, 519 Main  
 Garrett David A rm 406, 519 Main and sec Elm and Center Mt W  
 Huddle I L rm 201, 123 E 6th  
 Muller Michael 433 Walnut  
 Myers Jas S rm 37, 621 Main  
 Roebling Millard F n w c Liston Av and Anderson's Ferry Rd  
 Stratton L S rm 30, 621 Main  
 Templeton Jas D 231 W 9th  
 Tibbles Geo W 323 W 7th  
 Yeatman W Meredith n e c Court and Walnut

### Kindergartens.

Cottage Kindergarten 698 E 6th  
 Deaconess Neighborhood House 951 W 6th  
 Free Kindergarten 1st Dist School Bldg  
 Glenn Home Kindergarten 641 W 4th  
 Glenn Home Mission Kindergarten 725 W 5th  
 Jackson School Kindergarten 731 W 6th  
 Jewish Settlement Kindergarten 415 Clinton  
 Johannsen Miss S C 3677 Reading Rd  
 St Francis Kindergarten n w c Liberty and Moore  
 St Luke's Parish Kindergarten s w c Findlay and Baymiller  
 Twenty-seventh Dist School Kindergarten w s Winchell Av b Harrison Av and Bank  
 West Kindergarten 1159 Poplar

### Kindergarten Supplies.

**WILDE THE A. E. CO.,** 28 E. 7th; 'Phone Canal 1257—R

### Kindergarten Training Schools.

Cincinnati Kindergarten Training School 6 Linton

### Kindling Wood.

Associated Charities Labor Yard 512 E 13th office 304 Broadway  
 Blymyer Amanda 315 Kinsey Av  
 Buchholz Henry C 2049 Hewitt Av  
 Favorite Kindling Wood Works 1024 Heywood  
 Schawann Alois 1024 Straight  
 Weaver Stephen G 1136 Foraker Av  
 Wessels Jos 3601 W 8th  
 Westphal Chris 1171 Gilbert Av

### Kitchengarten.

Deer Creek Kitchengarten 1094 Gilbert Av

### Kite Manufs.

Seubert Henry 2319 Vine

### Knife Manufs., Cane and Corn.

Bishop Geo H & Co, Lawrenceburg Ind

### Knife Manufs.

**DISSTON'S THE HENRY SONS CO.,** s.e.c. 6th and Baymiller; Telephone West 1010. [See Page 2241  
 Hardisty & Co. Garland st and PCC&StLRy

### Kodaks.

**HOFFMANN OSCAR A. & BRO.,** Kodaks and Supplies; Special Attention Given to Amateurs; Open Sundays; Developing and Printing, 2202 Central Av.; 'Phone West 90

### Kumys Manufacturers.

Lippert Otto H G n w c Freeman Av and Liberty

### Label Manufacturers.

**BOLDT THE CHAS. CO.,** Davis Lane and Pennsylvania Ry.; Warehouse and Salesrooms, cor. 3d and Eggleston Av.; Telephone Private Branch Exchange Connecting all Departments East 251

**EAGLE LITHOGRAPHING CO. (THE),** A. Jos. Esman, President; Flint, Faulkner, Wade and Denman sts.; 'Phone West 782

**BARTLETT  
 COMMERCIAL  
 COLLEGE**  
 (FORMERLY COMMERCIAL TRIBUNE BLDG.)  
 HARRISON BLDG, 31 E. 4th St.  
 TELEPHONE MAIN 1606

Excelsior Label Co 2d fl 128 E 3d  
 German Artistic Weaving Co of N Y rm 603, 18 E 4th

### NATIONAL LABEL CO. (THE),

Labels, Show Cards, Folding Boxes and Color Printing, 214 and 216 Walnut; 'Phone Main 2428

**PROGRESS LITHOGRAPHING CO. (THE),** 1029-1031 York; Telephone West 1886

**RICHARDSON-HAUSER PRINTING CO. (THE),** s.e.c. Harrison Av. and Patterson; 'Phones West 137 and 138

**UNITED STATES PRINTING CO. (THE),** Beech and Kenilworth Av., South Norwood; Telephone Elm 2160

### Labels and Wrappers.

**HENDERSON LITHOGRAPHING CO. (THE),** Main Av., Norwood

### Labor Agents.

Caruso Michele 305 Elm  
 Venosa Dominick jr 220 E 6th

### Labor Exchanges.

Labor Exchange Association of Cincinnati 428 Elm

Laboratories (Chemical and Physical).

### LUNKENHEIMER CO. (THE),

Waverly Av. and Beekman st.; City Salesrooms, 221, 223 E. 8th. [See Pages 2180-2181

### Laboratory Machinery.

**DAY THE J. H. CO.,** 1144 and 1146 Harrison Av.; Telephones West 2826 and 2827

### Laces.

### ALMS & DOEPKE CO. THE,

Main, Canal, Hunt and Sycamore

Calderine Son & Co 125 W 3d  
 Cloud & Frey 1110 Main  
 Desmond Lace Store Co (The) s w c Race and Opera Pl  
 Lazarus The Jos Co 145 W-4th  
 Sweeney & Johnson 119 E 3d

### Lace Curtain Manufs.

### COLUMBIA SHADE CLOTH CO.,

205 W. 4th., 3d floor Textile Bldg; Telephone Main 1784

### Ohio Bldg. & Const. Co.

### CONTRACTING BUILDERS

PHONE CANAL 3732

610 Second National Bank Building.

QUALITY

AND  
PRICE

**RUBBER  
STAMPS**

*The James Murdock Jr. Co.*  
116 Opera Place CINCINNATI, U.S.A.

**MANUFACTURERS**  
TELEPHONE MAIN 184

**Lace Curtains.**

**ALLEN & ROBERTS CO. (THE)**, 114 and 116 W. 6th; 'Phone Canal 421

**ALMS & DOEPKE CO., THE**,  
Main, Canal, Hunt and Sycamore

**BONSER ROBERT J.**, 21, 23 and 25 W. Pearl; Telephone Main 2142

**CALERDINE, SON & CO.**,  
125 and 127 W. 3d; 'Phone Main 2164

**LOWRY & GOEBEL**, 125, 127 and 129 W 5th st. nr. Race; Telephone Main 1641  
Otte The Geo F Co 129 W 4th  
Rattermann C B & Bro 630 Race

**Lace Curtain Renovators.**

Angelo Franco Co (The) 817 Dayton  
Dunn Emma 917 W 9th  
Goller Julia J 2528 Vine  
Hamant Mrs A 512 W 8th  
Hammel Louise 112 Corwine  
Hoffmann Julia B 1321 John  
Homburger Elizabeth 941 York  
Kistner Sarah J 24 14th  
Tenner Sophia flat 4, 229 E Liberty  
Thompson Sarah 771 Barr  
Winkler Kate 518 Clinton  
Wissel Dora 660 Crow  
**WITTE THERESA**, 454 Dayton; Telephone West 3747—R

**Lace Leather.**

**BRADFORD BELTING CO. (THE)**, n.w.c. Walnut and 2d  
**McGOWAN THE JOHN H. CO.**, 54, 56 and 58 Central Av

**Lace Renovators.**

Dee Lace Cleaning Co 637 June  
Grand Mary 918 Race  
Slaughter Dora 928 John

**Ladder Manufs.**

**TETTENBORN & CO.**

Makers of Ladders of all Kinds, 341 W. 5th; 'Phone Main 466; Factory 328 Perry. [See Page 2276

**Ladies' Furnishing Goods.**

(Wholesale.)

Hibben The John H Dry Goods Co n e c 7th and Walnut  
Isaac Morris & Sons 9 W 3d

**THE SCHMITT SHOW CASE CO.**

MANUFACTURERS OF

**Bank, Office and Store Fixtures.**

209 and 211 MAIN STREET.

Telephone Main 1173. CINCINNATI, O.

Loth E & Co 17 E Pearl  
Meyer, Wise & Kaichen Co (The) 24 E 6th  
Plaut Co (The) 6 W Pearl  
Schorr The Geo Co 15 E Pearl  
Stix Louis & Co s w c 7th and Walnut  
Wald Lewis & Co 313 Race  
Wolf H & Sons 26 W Pearl

**Ladies' Furnishing Goods.**

(Retail.)

(See also Dry Goods and Notions.)

**ALMS & DOEPKE CO., THE**,

Main, Canal, Hunt and Sycamore

Bachrach Max & Co 2183 Central Av  
Bernstein Benj 629 Central Av  
Bluestein Herman 4023 Hamilton Av  
Brennan Joanna & Ella 2015 Madison Rd  
Carthage Furnishing Co (The) n w c Main and 1st Av C

Cloud & Frey 1110 Main  
Czerwinski Misses 2153 Central Av  
Desmond Lace Store Co (The) s w c Race and Opera Pl

Detzel G & F 1427 Sycamore  
Diamond H & Son s w c Court and Baymiller

Elias E & Co 1048 Freeman Av  
Englander Isaac 610 Central Av  
Epstein Isaac 532 W 6th  
Fogel B L & Son 234 W 5th  
Friedlob Louis 510 Central Av  
Gaide Amelia 2151 Central Av  
Gerstner Bros 2855 Colerain Av  
Ginsberg M 929 Central Av  
Glass Samuel 110 W Elder  
Goldenberg Benj 1421 Central Av  
Hagan Sophia s w c Highland Av and Fossdick

Hoffman H & R 3240 Woodburn Av  
Jonap H & Co 415 Race  
Kayata Mike 307 E 3d  
Koop H S & Co 911 Central Av  
LaMode Skirt Co n w c 6th and Race

Leitz Julius 309 W 6th  
Loehmann C H 1314 Vine  
Marie Co (The) 1349 Central Av  
Model Skirt Co 1021 Main

Mork & Co 937 E McMillan  
Parisian Cloak & Suit Co 613 Central Av  
Fogue The H & S Co n e c 4th and Race  
Purcell & Klimper 1138 Main

Rollman & Sons Co (The) 5th and Vine  
Rosenberg & Berman 1216 Linn  
Rosenberg Bros 801 Central Av  
Samcovy Tobias 621 Central Av

Schlueter & Wehage Co (The) s w c Central Av and 7th  
Silverstein Max 143 W 6th  
Silverstein & Simon 525 Central Av

Smith, Kasson Co (The) n e c 5th and Race  
Sugarman A & Co 532 Race  
Touff H E 2155 Central Av

Wolf Samuel M s w c 14th and Vine  
Yankuner Harry 4040 Hamilton Av

**Ladies' Robes.**

**ALMS & DOEPKE CO., THE**,

Main, Canal, Hunt and Sycamore

**Ladies' Shirt Waists.**

Alto Mfg Co 1122 Walnut

**Ladies' Skirts.**

Acme Skirt Manuf Co 4th fl n w c 5th and Elm

Bettmann, Cohen & Co 12 W Pearl  
Bowman J F & Co. 412 Elm  
Efron Abraham J. 134 W 5th  
Epstein Bros & Co 11th fl 205 W 4th  
Fabian Mfg Co 8th fl 402 Pike  
Felheim Gus & Co 9th fl 32 W 6th  
King Garment Co (The) 4th fl 225 W 4th  
Posthorn Bros 5th fl 330 W 9th  
Pressman I & P & Schatzberg 29 Opera Pl

Princess Garment Co 614 Main and 27 W  
Ogden Pl  
Queen Mfg Co 215 W 4th  
Reiser M & Sons 10th fl s w c 4th and Elm  
Rosenberg Bros 6th fl 330 W 9th  
Sales Herman M Mfg Co 935 Central Av  
Schroeder John H 128 W Liberty  
Superior Skirt Co 6th fl 330 W 9th  
Taylor J W 1705 Elm  
Textile Skirt & Suit Co 5th fl 330 W 9th

**Ladies' Suits.**

Brandt & Lear 10th fl s w c 4th and Elm  
Cincinnati Cloak & Suit Co (The) 316 Race  
Cincinnati Importing & Mfg Co 65 Perin  
Bldg  
Fashion (The) 425 Race  
Felheim Gus & Co 9th fl 32 W 6th  
Gidding J M & Co 10 W 4th  
Goldhoff Louis J 1415 Vine  
Hub Credit Clothing Co (The) 518 Race  
Jeffras Co (The) 6th fl 224 E 8th  
King Garment Co (The) 4th fl 225 W 4th  
Kline Bros Co (The) 32 W 5th  
Ladies' Tailoring Co (The) 10th fl 224 E 8th

**Joe McAlpin Store**

13 to 25 West Fourth Street.

Main Cloak & Suit Co 1116 Main  
Merit Cloak & Suit Co 6th fl 418 Elm  
Mueller Edward V 12 Bavaria Bldg  
Paris Cloak & Suit Co 509 Race  
Perfection Cloak & Suit Co 15 W 6th  
**RENDIGS-LOTHMANN CO. (THE), 30 and  
32 E. 4th**  
Rosenberg L & Son 509 Race  
Roth Bros 118 W 7th  
United Cloak & Suit Co (The) 1300 Vine  
Wolf Jacob M 815 Central Av

**Ladies' Tailors.**

(See also Tailors, Ladies.)

**CALLIN & GREENSTEIN,**

(A. Callin & A. Greenstein) Expert  
Ladies' Tailors, 642 Race; Phone Can-  
nal 211

**Ladies' Wrapper Manufs.**

Auer Mfg Co (The) 5th fl 138 W 4th  
Elias & Lowenstein 6th fl 113 W 4th  
Solomon K Co 331 Sycamore  
**TAYLOR S. L. MANUFACTURING CO.,**  
Manufacturers of Wash Dresses, Ladies'  
Wrappers, Skirts, Dressing Sacks, Sun  
Bonnets and Aprons, 1720 Race

**Ladies, Steel.****LITTLEFORD BROS.,**

453, 455 and 457 E. Pearl; Telephones  
Canal 3405 and 2430

**Lamp Black Manufs.**

Martin The L Co 809 Evans

**Lamp Manufs.**

Victor Lamp Co n w c Colerain Av and  
Sassafras

**Lamps.**

(See also China and Glassware.)

**COOPER HEWITT ELECTRIC CO., 1009**  
First National Bank Bldg; Phone Main  
3464

Dean & Kite Co (The) n w c Walnut and  
Pearl

Dorschug & Co 304 E 4th  
Nernst Lamp Co Cincinnati office 332 W 4th  
Pittsburgh Lamp, Brass & Glass Co of Pitts-  
burgh 106 E 3d

**A COMMERCIAL COURSE**

Is a Modern Business Education.

**CAMPBELL  
COMMERCIAL  
SCHOOL**

A. R. CAMPBELL, Prin. 31 E. Fourth St.  
CINCINNATI, O.

Standard Lamp Co 554 Freeman Av  
Sullivan & Co 326 E 4th  
Westinghouse Lamp Co of N Y 1107 Traction  
Bldg

**Lamp Post Manufs.**

Stacey Mfg Co (The) Elmwood Place

**Lamp Repairers.**

Cincinnati Electric Lamp Co 834 E Pearl  
Cincinnati Lamp Repair & Supply Co 304 E 4th  
Harman F D 3d fl 115 E 7th

**Lamps, Incandescent.**

**LAWRENCE THE F. D. ELECTRIC CO., 219**  
W. 4th; Telephone Main 4435. See  
Page 2222

**Lamp Shade Manufs.**

Ayers Cavot 19 Calhoun  
Bliss E B & Co 13 W Corry

**Lamson Service.**

Lamson Consolidated Store Service Co 5th fl  
119 E 5th

**Land Agents.**

Consolidated Advertising & Mfg Co 1216  
Walnut

**Land Companies.**

American Timber & Coal Co (The) 605  
Traction Bldg  
Baldwin County Colonization Co of Elberta  
Ala 418 Prov Bk Bldg  
Bayou Land & Lumber Co (The) rm 302,  
104 W 4th  
Carla Land & Irrigation Co 402 2d Nat Bk  
Bldg  
Cincinnati & Lake Charles (La) Land Co 419  
Plum  
Crain & Dreutzer 301 Prov Bk Bldg  
Creith & Campbell Main and Canal  
Erlanger & Woodside Land Co s w c 6th  
and Vine  
Evans Addition to Portland Ind 230 Walnut  
Hunter Land Co of Minneapolis Minn 1310  
1st Nat Bk Bldg  
Hyde Park Syndicate 1410 Traction Bldg  
McKinney The J B Land Investment Co rm  
810, 414 Walnut  
Madeira Land & Building Co (The) rm 60,  
518 Walnut  
Packard Land Co 142 E 4th  
Titusville Fruit & Farm-Lands rm 9, 206 E  
5th

**Landscape Gardeners.**

Barratt Firman 937 Ludlow Av  
Critchell B P 3472 Knott  
Dubois Wilbur F 5723 Arnsby Pl M  
Finley Chas 1962 N Main

**LOUIS TRAUB,  
EXPERT ACCOUNTANT  
AND SYSTEMATIZER,**

408 REIL BLOCK. Phone Canal 4297.

# STEWART IRON FENCE

Cheaper than Wood and lasts a Lifetime.  
Over 500 Designs.  
35c per Foot and Up.  
PHONE SOUTH 799.

The Stewart Iron Works Co., Cincinnati,  
"The World's Greatest Iron Fence Works."

### Landscape Gardeners—Continued.

**FORDER ALFRED**, Florist and Landscape Gardener, 3325 Menlo Av. south of Observatory Av., Hyde Park; Telephone East 727

Healy Dennis F 2400 Copeland  
McCord Landscaping Co 2735 Madison Rd  
Rake Jas E 2211 Florence Av  
Rodgers & Barkley 612 2d Nat Bk Bldg  
Sandusky Harry C rm 325, 51 E 4th  
Scroggins Wm C 2503 Jefferson Av  
Wadovsky Wm 216 Fosdick  
Woerner Gustav A sr 2612 Sander  
Woodley Chas J 227 Gilman

### Lantern Slides.

**BOELLINGER F.**, 23 W. Liberty nr. Race; 'Phone Canal 1281—X

**PRINCE L. M.**, Manufacturing Optician, 108 W. 4th; Telephone Main 17

### Lard Exporters.

Cincinnati Provision Export Co (The) 3d fl 15 E 3d

### Lath, Metal.

Edwards Mfg Co (The) Eggleston Av 4th to 5th

**MOORES-CONEY CO. (THE)**, Office, 9th floor St. Paul Bldg; Telephone Main 973. See Page 2190

Scott Roofing & Mfg Co (The) 420-430 Culvert

### Lath, Metal and Pine.

**MCCAMMON L. H. BROS.**, Office, 313 and 314 Johnston Bldg; 'Phone Main 4389; Warehouse and Yards, Harrison Av. and Western Av.; 'Phone West 79

### Lath, Metal and Wood.

**CHRISPIN THE JAMES G. LIME & CEMENT CO.**, Office, 826 Reedy; 'Phones Canal 14 and 1824; Branch, Norwood; 'Phone Elm 76; Branch, Shaw Av. and Wasson Road, Hyde Park; 'Phone East 985; Branch, Idlewild Junction; 'Phone Elm 75

### Lathes.

## AMERICAN TOOL WORKS

CO. (THE), n.w.c. 6th and Eggleston Av.; Telephone Canal 2027; Purchasing Department 'Phone Canal 2159. See Page 2251

## THE SCHMITT SHOW CASE CO.

MANUFACTURERS OF

# ALL GLASS CASES

209 and 211 MAIN STREET.

Telephone Main 1173. CINCINNATI, O.

## BRADFORD MACHINE

TOOL CO. (THE), 657 to 671 Evans; 'Phone West 45.

## CHAMPION TOOL WORKS

CO. (THE), 2420-2424 Spring Grove Av.; 'Phone West 1770. See Page 2253

**CINCINNATI LATHE & TOOL CO. (THE)**, 2730-2732 Spring Grove Av. nr. Straight st.; 'Phone West 1186; after September 1, Oakley, Cincinnati, O

**GREAVES, KLUSMAN & CO.**, n.e.c. Cook and Alfred

**KINSEY THE E. A. CO.**, 331, 333 and 335 W. 4th

**LeBLOND THE R. K. MACHINE TOOL CO.**, 4601 to 4621 Eastern Av

## LODGE & SHIPLEY MACHINE

TOOL CO. (THE), 3055 to 3065 Colerain Av.; Telephone West 33

Morris The John B Machine Tool Co, Harriet, Court and Vogt

## RAHN-LARMON CO. THE,

2935 to 2941 Spring Grove Av., corner Garrard Av

**SEBASTIAN LATHE CO. (THE)**, Works, 3d and Philadelphia, Covington, Ky.; Post Office Box 729, Cincinnati; Telephone South 327

Shepard Lathe Co 131 W 2d

### Launches.

**WATKINS MOTOR CO. (THE)**, s.e.c. 6th and Baymiller; 'Phone West 169

### Laundries.

Acme Laundry 911 Vine

Alrite Laundry 1407 Vine

American Laundry Co (The) rm 58, 9 W 4th

**AMERICAN TOILET SUPPLY CO. (THE)**, 16 to 20 W. Court; Telephone Canal 1923

Art Laundry 41 W 12th and 568 W 6th

Bank Street Laundry of Price Hill n w o

Warsaw Av and Grand Av

Banner Laundry 683 Linn

Berding A & B 1025 Cortlandt

Burk Wm B 1316 Central Av

Butler & Henry 3710 Eastern Av

C & C Laundry 798 Vine

California Hand Laundry 806 Vine

Carr Louisa 514 George

Cascade Laundry 1030 W Liberty

Central Laundry 425 Central Av

Cincinnati Laundry Co 319 E 4th

Colonial Laundry 224 E 6th

Commonwealth Laundry 1411 Main

Crothers W W & J W 410 W 9th and 722

Vine. See Page 2245

Domestic Laundry 1025 Cortlandt

Economy Laundry 737 Clark

Elite Laundry 627 Broadway

Elk Laundry 819 Elm

Elm Laundry 506 Elm

Empire Laundry 915 Race

Enterprise Laundry 621 W Court

Eureka Laundry 29 W 6th

**EXCELSIOR LAUNDRY CO. (THE)**, Main

Office and Works, s.e.c. Clay and Allison; Branches, 40 E. 6th and 1348 Vine;

'Phones Canal 2084 and Canal 2085

Exquisite Laundry 122 E Court

Famous Laundry 522 Elm

Favorite Laundry 1430 Central Av

Gem Laundry 305 E 5th

Goffon Wm 606 Race

Hill Top Laundry Co (The) 2341 Gilbert Av.

803 Race and 346 W 4th

**HOME STEAM AVONDALE LAUNDRY CO. (THE)**, Main Office, s.w.c. 6th and Sycamore; Central Offices, 45 Emery Arcade and 330 E 5th  
 Hy-Grade Laundry 122 E Court  
 Ideal Laundry 1316 Central Av

**IMPERIAL LAUNDRY CO. (THE)**,

Hand and Press Work a Specialty, 122 to 126 E. Court; 'Phone Canal 2733

Kee Samuel s w c 9th and Walnut  
 Keene Lyda 516 George  
 Lee Wah 1412 Main

Liberty Laundry 34 W Liberty  
 Lincoln Laundry 1209 Freeman Av  
 Lind-Worth Hand Laundry Co s w c Highland Av and Melish Av

Little Pearl Hand Laundry 903 Walnut  
 M & M Toilet Supply Co 923 Walnut

**MADISONVILLE LAUNDRY CO. (THE)**, G. H. Stevens, President; E. H. Clark, Secretary and Treasurer; 4709 to 4719 Central Av., Madisonville; 'Phone Madisonville 37

**MECHANICS OVERALL LAUN-**

**DRY**, Crotty Bros., Proprietors; Don't Carry Them Home; Overalls Washed 15c. per Suit, cor. Columbia Av. and Duck Creek Road, Oakley; 'Phone Connection

Merchants & Manufacturers' Toilet Supply Co 923 Walnut

Model Coat & Apron Supply Co n w c Pioneer and Culvert

**MODEL LAUNDRY CO.**, 114-120 E. Canal; 'Phone Canal 62; Down Town Office, 39 Fountain Square

Mohawk Laundry Co (The) 1712 Logan

Monarch Laundry 1904 Colerain Av 622 Central Av and 4007 Spring Grove Av

National Laundry Co 779 E McMillan

New Ben Hur Laundry Co 122 E Court

New Mohn Laundry Co (The) 1416 Vine, 333 W 5th, 638 Elm and 344 W 4th

New York Coat & Apron Supply Co n w c Culvert and Pioneer

Nichols Alice 1224 Chapel

Norris Toilet Supply Co n w c Pioneer and Culvert

North Cincinnati Laundry 3025 Highland Av

Norwood Laundry 122 E Court

O K Laundry 532 Elm

Palace Laundry 204 E 5th and 516 John

**PARK LAUNDRY CO. (THE)**, Office and Works, 1218 and 1220 Race; 'Phone Canal 656

Pearl Laundry 1904 Colerain Av and 1064 Central Av

Peerless Laundry Supply Co 24 W McMicken Av

People's Laundry 614 W 5th

Phoenix Laundry 122 E Court

Pink Park 1440 Main

Pound Rough Dry Laundry 551 Poplar

Prince Lizzie 514 George

Queen City Lace Curtain Laundry 1649 Walnut

Roy Laundry 610 Elm

**ST. JOSEPH LAUNDRY,**

e. s. Denman b. Kenner and Florence; 'Phone West 882

Snow White Laundry 145 E 6th

**STANDARD LAUNDRY,**

Office and Works, n.e.c. Elder and Logan; Telephone Canal 257

Sterling Laundry 534 Elm

Suburban Laundry Co (The) 536 Reading Rd

**TROY LAUNDRY**, 16 to 20 W. Court; Telephone Canal 1923

Union Coat & Apron Supply 6 14th

United States Laundry 329 W 5th, 709 Clark and 925 E McMillan

**WALNUT HILLS LAUNDRY CO. (THE)**, 1022-24-26-28-30-32 Foraker Av.; 'Phone North 127

**Expert Stenographic Work**

Executed on Short Notice.

**A. R. CAMPBELL**

'Phone Main 1606.

**31 E. Fourth St.**

**WHITE CLOUD STEAM LAUNDRY, W. W. & J. W. Crothers**, Proprietors, 410 to 414 W. 9th and 722 Vine; Telephones Canal 2513 and 2514. See Page 2245

**WHITE STAR LAUNDRY CO. (THE)**, Office and Works, 1224 Vine and through to s.w.c. 13th and Jackson; Telephone Canal 1838. See Page 2246

**Laundry Dryers.**

**LOTZE THE A. SONS CO.**, 32 W. Court; 'Phone Canal 1472

**LOVE, ROTH & NULSEN CO. (THE)**, n.w.c. 8th and Broadway; 'Phones Canal 217 and 2016

**PECK-WILLIAMSON HEATING & VENTILATING CO. (THE)**, Laundry Dryers for Residences, Clubs, Hotels, &c., 335, 337 and 339 W. 5th; Telephone Private Branch Exchange Main 825

**Laundry Machinery.**

**AMERICAN LAUNDRY MACHIN-**

**ERY CO. (THE)**, Ross Av., Section Av. and E.&O.S.W.R.R., Norwood; Telephone Elm 256. Take Norwood, Vine-Norwood or North Norwood Cars to Factory. See Page 2246

**ATLAS LAUNDRY MACHINERY CO. (THE)**, s.e.c. 6th and Baymiller; 'Phone West 169

**GREVER EDW. C. & CO.**, 227 E. 4th; 'Phone Main 2838

**OHIO MACHINERY MANUFACTURING CO. (THE)**, 424 E. 8th; 'Phone Canal 4129

**Laundry Stoves.**

Van The John Range Co s w c 5th and Broadway

**Laundry Supplies.**

Albo Chemical Co (The) 220 W 9th  
**COFFIELD POWER WASHER**, John Bremer, Sole Agent; Washing Machines, Wringers, Mangles, Electric Washers and Other Home Laundry Supplies, 810 Vine; 'Phone Canal 4160

Long J M Co 232 E Pearl

**NATIONAL ANILINE & CHEM-**

**ICAL CO.**, 232 E. Pearl

Peerless Laundry Supply Co 24 W McMicken Av

**U. S. LAUNDRY SOAP &**

**SUPPLY CO.**, 408 and 410 E. 2d st.; 'Phone Canal 3506

Waters L A Laundry Supply Mfg Co 410 E 2d

**Ohio Bldg. & Const. Co.**

PHONE CANAL 3732

**BUILDERS & GENERAL CONTRACTORS**

610 Second National Bank Building.



QUALITY	<b>BURNING BRANDS</b>	PRICE
		
	<b>MANUFACTURERS</b>	
	TELEPHONE MAIN 184	

**Laundry Tablet Manufs.**

Perfection Laundry Tablet Co 1009 Linn  
Stein-Brenner Co 1403 Race

**Law Books.**

Anderson The W H Co 524 Main  
Law Books and Legal Blanks.

**CLARKE THE ROBERT CO., Government**  
Square

**Law and Business Bureau.**

Cincinnati Law Bureau, rm 323, 51 E 4th

**Law Schools.**

Cincinnati Law School. (Law Dept of the  
University of Cincinnati) s s 9th b Vine  
and Race

McDonald Educational Institute of the Y M  
C A n w e 7th and Walnut

**Lawn Furniture.**

**CINCINNATI IRON FENCE CO. (Incor-**  
porated), 3300 to 3308 Spring Grove  
Av.; 'Phone Park 506

Davis & Siehl Co (The) 4032 Hamilton Av.  
See Page 2229

**NIMMO FENCE & WIRE WORKS CO. (THE),**  
(Manufacturers) General Offices  
and Salesrooms, 305 E. 4th; 'Phone Main  
3673. See Page 2227

**STEWART IRON WORKS CO. (THE),**  
Main Office and Works, 17th and Mad-  
ison Av., Covington; Telephone South  
799. See Page 2228.

**Lawn Swings.**

**DEXTER LUMBER CO. (THE), Manufac-**  
turers of Lawn Swings, Montgomery Av.  
and B.&O.S.W.R.R., Norwood; Telephone  
Elm 99

**Lawyers.**

(See Attorneys at Law.)

**Lead Furnaces and Kettles.**

**HONHORST THE JOS. CO., 1016, 1018 and**  
1020 W. 6th; 'Phone West 1895. See  
Page 2281

**LITTLEFORD BROS.,**

453, 455 and 457 E. Pearl; Telephones  
Canal 3405 and 2430

**Lead Pipe Manufs.**

**McGOWAN THE JOHN H. CO., 54, 56 and**  
58 Central Av

**THE SCHMITT SHOW CASE CO.**

Successors to	Schmitt & Co., . . . .	Est. 1883.
	Schmitt, Wiegel & Co.,	" 1876.
	L. Wiegel & Co.,	" 1867.
	Schmitt & Bro., . . . .	" 1851.

**SHOW CASES & STORE FIXTURES**

209 and 211 MAIN STREET.

Telephone Main 1173.

**SPORTSMAN'S SHOT**

WORKS, J. H. Birch, Jr., Manager,  
n.w.c. Court and Harriet; 'Phone West  
243

**Lead Pipe.**

**EAGLE WHITE LEAD CO. (THE), 431 to**  
451 Reading Road; Telephone Canal 4411

**Lead Seals, Wires and Presses.**

**MURDOCK THE JAMES, JR., CO., 116 to**  
120 Opera Place

**Lead Trap and Bend Manufs.****SPORTSMAN'S SHOT**

WORKS, J. H. Birch, Jr., Manager,  
n.w.c. Court and Harriet; 'Phone West  
243

**Lead Washers.****LITTLEFORD BROS.**

453, 455 and 457 E. Pearl; Telephones  
Canal 3405 and 2430

**Leather Belting.**

**BRADFORD BELTING CO. (THE), n.w.c.**  
Walnut and 2d

**BURR OAK BELTING CO.,**

Factory and Office, 521 and 523 Living-  
ston; Telephones West 2174 and West  
2496

Dodge Mfg Co 128 W 3d  
**EAGLE COUNTER & LEATHER CO.(THE),**  
414 and 416 E. 8th; 'Phone Canal 2383

**JOHNSTON THE WM. T. CO., n.e.c. 3d and**  
Vine

**McGOWAN THE JOHN H. CO., 54, 56 and**  
58 Central Av

**QUEEN CITY SUPPLY CO. (THE), s.w.c.**  
Pearl and Elm

**REGAL BELTING CO. THE**

1811 Linn; 'Phone West 1723

**VULCAN SUPPLY CO.,**

120 and 122 Sycamore; 'Phone Main  
1880. See Page 2186

**THE WIRTHLIN-SCALLAN CO.**

331 WEST THIRD STREET.

**Leather Belting,**

LACE LEATHER AND BELT SUNDRIES.

We Do Repair Work Promptly.

'Phones Main 3422 and 3423.

Wirthlin-Scallan Co (The) 331 W 3d

**Leather Cut Sole Manufs.**

**RATTERMANN THE A. B. & SONS CO., 333**  
Main

**Leather and Findings.**

(See also Tanneries.)

American Oak Leather Co (The) Kenner,

Dalton Av, McLean Av and Florence

Bantlin The Julius J Co 339 Main

**BARNET LEATHER CO.,**

Manufacturers of High Grade Calf Skins;  
Tannery, Little Falls, N. Y.; Cincinnati  
Office, Second National Bank Bldg;  
'Phone Canal 206; T. N. Eller, Represent-  
ative

Best Kid Co 715 Sycamore  
 Cincinnati Hide & Leather Co 231 Stark  
 Cincinnati Welt Co rm 63, 120 Opera Pl  
 Eilers The J M Co 335 Main  
 Fricke-Millet Co (The) 228 E 8th  
**GOBRECHT LEATHER CO. (THE)**, 224 E.  
 9th; 'Phone Canal 3085

**GRAEFE ROBERT,**

Dealer in Leather and Findings, Boot,  
 Shoe and Gaiter Uppers and Cut Soles,  
 1428 Race; 'Phone Canal 1419—X

Graf Wm J 230 E 8th

Griess, Pfleger & Co 209 E Court

**HALDY UPPER LEATHER CO. (THE)**, 214

E. 7th; 'Phone Canal 3769

Halsey J H & Smith (Ltd) of Newark N J  
 rm 402, 414 Walnut

Harth E J & Co 315 Hammond

Helmers Christ 817 Main

Kessler August 1306 Central Av

Lawrence The A C Leather Co 632 Sycamore

**LEVY J. SONS, Importers and Manufactur-**  
 ers of Narrow Fabrics of Every Des-  
 cription; Shoe Facings, Cloths and Tex-  
 tile Lines for Tops and Vamps, 107 and  
 109 E. 3d, s.e.c. Walnut; 'Phones Main  
 29 and Main 30

Martin Peter H 1813 John

Moormann & Broering 205 Main

Pauli Chas F & Son 644 Main

**RATTERMANN THE A. B. & SONS CO.,**

Leather Merchants and Sole Cutters,  
 Shoe Store Supplies, 333 Main; Tele-  
 phone Main 783

Rupp John C Co 807 Sycamore

Rupp & Wittgenfeld Co (The) 127 E 8th

**SCHLOCHTERMEYER F. & CO., Leather**  
 and Shoe Goods, 526 and 528 Main; Tele-  
 phone Canal 3669

Selser & Ballantyne 232 E 8th

Stifel, Lockwood & Co 207 Main

Surpass Leather Co of N Y 301 Sycamore

Taylor-Poole Co (The) 410 E 8th

Trautmann C & Co 614 Main

Wilder & Co 701 2d Nat Bk Bldg

**Leather Goods.**

American Trunk Co 1039 Central Av

**RITCHIE J. J.,**

Manufacturer of Leather Goods; Sample  
 Cases, Cloth and Leather Belts, Police  
 Belts, Music Bags and Rolls, Straps of  
 all kinds, &c.; also, Ladies' Beaded  
 Chatelaines Lined and Mounted, 1032  
 Linn st.; 'Phone West 1613—Y

**Leather Goods, High Grade.**

**AMERICAN TRUNK CO., 1039 and 1041**  
 Central Av.; 'Phone West 3274

**Lecture Bureaus.**

College Lecture and Concert Bureau, College  
 of Music of Cincinnati  
 Interstate Lecture Bureau Co 112 Odd Fel-  
 lows' Temple

**Legal Directories.**

**AMERICAN ADJUSTERS CO. (THE)**, Dan-  
 iel D. Campbell, Publisher, 818 and 819  
 Union Trust Bldg; 'Phone Main 1273  
 Graft J A & Co 600 Johnston Bldg

**Letters, Typewritten for Circulars.****CRAWFORD ADDRESSING CO.**

TYPEWRITTEN LETTERS FOLDING, ETC.

ADDRESSING MAILING LISTS

512 RACE ST. CINCINNATI

PHONE CANAL 3320

**BE INDEPENDENT  
 LEARN BOOKKEEPING****Campbell Commercial School**

A. R. CAMPBELL, Prin. 31 E. Fourth St.

**Libraries.**

Book Exchange Library 3501 Reading Rd  
 Cincinnati Medical Library Association n e c  
 12th and Central Av

Historical & Philosophical Society of Ohio  
 at VanWormer Library Bldg

Lloyd Library and Museum 309 W Court

McDonald Educational Institute of The Y M  
 C A n w c 7th and Walnut

Manufacturers' Library (The) 3d fl 118 E 4th  
 New Church Library s e c Oak and Winslow  
 Av

Ohio Mechanics Institute Library s w c 6th  
 and Vine, after Sept 1911 n e c Canal and  
 Walnut

Printers' Club Library rm 13 s e c 6th and  
 Vine

Public Library w s Vine b 6th and 7th

Readers' Library 105 W 4th

Smith Memorial Library of Lane Theological

Seminary, Lane Seminary Grounds

Williams Directory Library 220 E 4th

Young Men's Mercantile Library Association  
 of Cincinnati 11th fl Mer Lib Bldg

**Libraries (Circulating).**

**CLARKE THE ROBERT COM-**  
**PANY**, Government Square; Telephone  
 Main 264

**Licorice Manufacturers.**

Mueller The John Licorice Co 2117 Reading  
 Rd

**Life Insurance.**

**NIPPERT HERMAN J.** District Agent for  
 Southwestern Ohio of The Mutual Bene-  
 fit Life Insurance Co. of Newark, N. J.,  
 3d floor Ingalls Bldg; Residence Tele-  
 phone Elm 1744—X

**Lightning Rods.**

Ansonia Lightning Rod Co 223 E 5th

**FOY THE E. A. CO.,**

409 and 411 E. 8th; Special Atten-  
 tion Given to the Lightning Rod  
 Business, Both Wholesale and Re-  
 tail, Throughout South and West;  
 'Phone Canal 66.

Foy The E A Co 409 E 8th

McNeill E S 335 Laurel

Queen City Lightning Rod Co 335 Laurel

Regan John G 223 E 5th

**LOUIS TRAUB,**

**EXPERT ACCOUNTANT**

**SHORTHAND REPORTER**

408 BELL BLOCK. 'Phone Canal 4297.



Leads the World in | Quality, Designs,  
Quantity, Low Prices.

'PHONE SOUTH 799.

**The Stewart Iron Works Co., Cincinnati,**

"The World's Greatest Iron Fence Works."

Lightning Rods and Ornaments.

**McNEILL E. S.,**

Dealer in all kinds of Lightning Rods  
and Ornaments, 335 Laurel st

Lime Manufacturers.

**CHRISPIN THE JAS. G. LIME & CEMENT  
CO.,** Office, 826 Reedy (Cleveland);  
'Phones Canal 14 and 1824; Branch,  
Norwood; 'Phone Elm 76; Branch, Shaw  
Av. and Wasson Road, Hyde Park;  
'Phone East 985; Branch Idlewild Junction;  
'Phone Elm 75

**CINCINNATI SEWER PIPE CO. (THE),**  
s.w.c. Elm and Water; Telephone Main  
1979; Norwood and Evanston Branch,  
e. s. Montgomery Pike and N.&W.Ry.;  
'Phone Elm 589

**CONKLING H. J.,** Gilbert Av. nr. Court;  
Telephones Canal 2030 and Canal 2031

**McCAMMON L. H. BROS.,** Office, 313 and  
314 Johnston Bldg; 'Phone Main 4389;  
Warehouse and Yards, Harrison Av. and  
Western Av.; 'Phone West 79

**MOORES-CONEY CO. (THE),** Office, 9th  
floor St. Paul Bldg; Telephone Main 973;  
Warehouses and Yards, 927 and 929 W.  
5th opp. C.H.&D.Ry. Depot, Court st.  
east of Broadway, Plum st. north of  
Grant, Melish Av. (Shillito st.) and C.L.  
&N.R.R., Montgomery Road and N.&W.  
R.R. See Page 2190

**Moore's Lime Co** 9th fl 111 E 4th  
**SPINKS T. W.,** Main Office, 1205 Madison  
Av.; Branch Yards, 12th and Washing-  
ton, 1718 Madison Av., Covington, and  
Main st., Latonia; 'Phone Private  
Branch Exchange South 49

Stritzinger Martin n s Queen City Av Green  
Tp

Lime, Plaster and Cement.

**CHRISPIN THE JAMES G. LIME & CE-  
MENT CO.,** Office, 826 Reedy (Cleve-  
land); 'Phones Canal 14 and 1824;  
Branch, Norwood; 'Phone Elm 76;  
Branch, Shaw Av. and Wasson Road,  
Hyde Park; 'Phone East 985; Branch,  
Idlewild Junction; 'Phone Elm 75

Cincinnati Builders' Supply Co (The)  
Builders' & Traders' Exchange

**CINCINNATI SEWER PIPE CO. (THE),**  
s.w.c. Elm and Water; Telephone Main  
1979; Norwood and Evanston Branch,  
e. s. Montgomery Pike and N.&W.Ry.;  
'Phone Elm 589

**THE SCHMITT SHOW CASE CO.**  
MANUFACTURERS OF

**SHOW CASES,**

STORE, BANK and OFFICE FIXTURES.

209 and 211 MAIN STREET.

Telephone Main 1173. CINCINNATI, O.

Cincinnati Wall Plaster Co (The) Builders'  
& Traders' Exchange

**CONKLING H. J.,** Gilbert Av. nr. Court;  
Telephones Canal 2030 and Canal 2031

**CONTRACTORS' & BUILDERS' SUPPLY  
CO. (THE),** 2849 Stanton Av.; 'Phone  
North 312

Empire Portland Cement Co (The) rm 906,  
414 Walnut

Jacobs Julius 276 W McMicken Av

**McCAMMON L. H. BROS.,** Office, 313 and  
314 Johnston Bldg; 'Phone Main 4389;  
Warehouse and Yards, Harrison Av. and  
Western Av.; 'Phone West 79

**McCRACKEN THE J. E. SUPPLY CO.,** 629  
to 633 E. Front

Metcalfe L A 2439 Gilbert Av

**MOORES-CONEY CO. (THE),** Office, 9th  
floor St. Paul Bldg; Telephone Main 973;  
Warehouses and Yards, 927 and 929 W.  
5th opp. C.H.&D.Ry. Depot, Court st.  
east of Broadway, Plum st. north of  
Grant, Melish Av. (Shillito st.) and C.L.  
&N.R.R., Montgomery Road and N.&W.  
R.R. See Page 2190

Moss C W 233 McCullough

Ohio-Kentucky Portland Cement Co 126 W  
9th

Patterson Alex 3083 W 6th

**SETTLE W. H. & CO.,** 4734 Central Av.,  
Madisonville; Telephone Madisonville 6  
—R

**SPINKS T. W.,** Main Office, 1205 Madison  
Av.; Branch Yards, 12th and Washing-  
ton; 1718 Madison Av., Covington, and  
Main st., Latonia; 'Phone Private Branch  
Exchange South 49

Superior Portland Cement Co (The) 1503  
Union Trust Bldg

Taylor Chas E 1608 John

Wess The B H Grain & Coal Co, Durham  
and B&OSWRR W P

Linens.

Brice Andrew & Co of N Y 213 E 3d

Linotype Metal.

**CINCINNATI METAL CO. (THE),** 524 and  
526 E. 5th; Telephone Canal 2706

**NATIONAL LEAD CO.,**

**CINCINNATI BRANCH,** 641 to 659 Free-  
man Av

**WOLFF METAL CO. (THE),** Office and Fac-  
tories, 1803 to 1811 John; Telephone  
West 3514

Linseed Oil.

(See Oils.)

Liquors.

(See Wines and Liquors.)

Liquor Flavors.

**BERGHAUSEN THE E. CHEMICAL CO.,**  
307 E. 2d

**FRIES ALEXANDER & BRO.,** 312, 314 and  
316 E. 2d. See Page 2229

Lithia Water.

**WAGNER'S W. T. SONS,** 1924 Race; Tele-  
phone Canal 2183

Lithographers.

American Lithographic Co rm 807 sec 5th  
and Race

American Process Co (The) rm 20, 41 E 4th

**BOLDT THE CHAS. CO.,** Warehouse and  
Salesrooms, cor. 3d and Eggleston Av.;  
Telephone Private Branch Exchange  
Connecting all Departments East 251

**The Cincinnati Lithographic Co.****LITHOGRAPHERS**

IN ALL ITS BRANCHES

OFFICES, 1012 FLINT

Telephone West 3404.

Geo. H. Froehlich,  
President.F. J. Meister,  
Vice President.

Wm. T. Bossard, Treas. and Mgr.

Cincinnati Lithographic Co (The) 1012 Flint  
Doering Bros & Rullmann n w c 14th and  
Plum**EAGLE**LITHOGRAPHING CO. (THE), Flint,  
Faulkner, Wade and Denman sts.;  
'Phone West 782GIBSON & PERIN CO. (THE), 121 W. 4th  
HENDERSON LITHOGRAPHING CO.  
(THE), Main Av., Norwood  
Korb Lithographing Co (The) 6th fl 131 E  
8th**MACBRAIR LITHOGRAPHING CO.**(THE), Nevada Bldg. s.e.c. 5th and Sycamore;  
'Phone Main 1866

Monarch Lithographing Co (The) 1009 Hulbert Av

NIVISON-WEISKOPF CO., 317 E. 2d;  
'Phone Private Exchange Main 323

OHIO PRESS (THE), Blumenstiel &amp; Richardson, Proprietors; Printers and Lithographers, 113 and 115 W. 4th; 'Phone West 2423

Ohio Valley Co (The) 317 Race

PROGRESS LITHOGRAPHING CO. (THE),  
1029-1031 York; Telephone West 1886

STANAGE W. H. &amp; CO., n.e.c. Pearl and Walnut; Telephones Main 1914 and 1915

**STROBRIDGE LITHO-**

GRAPHING CO. (THE), 108 to 118 W. Canal and Times Bldg, New York; Telephone Canal 2621

Tuchfarber Co (The) n e c Court and Sycamore

UNITED STATES LITHOGRAPH CO. (THE),  
(Russell-Morgan Print) Office and Factory, Norwood; Telephone Elm 230

Weber Herman rm 501. 519 Main

Lithographers' Ink and Supplies.

AULT &amp; WIBORG CO. (THE), New, 7th and Culvert. sts

Lithographic Press Rollers.

McKinley Jos S &amp; Co 1017 Plum

Live Stock Dealers.

Elong Geo & Co Deer Creek Rd n of Court  
Brown Ben F 3104 Spring Grove Av

Brown L F &amp; Co 2740 Spring Grove Av

Brown L Maurice &amp; Co 2740 Spring Grove Av

Brown Moses F Cincinnati Union Stock Yds

Carter C A, Cin'ti Union Stk Yds

Crawford-Vogelbach-Wagers Commission Co

(The) Cincinnati Union Stock Yards

Crawford W R &amp; Co Cincinnati Union Stock Yds

Dater C H &amp; Co Cincinnati Union Stock Yds

Greene, Embry &amp; Co Cincinnati Union Stock Yds

Greifenkamp Jos w s Reading Rd n of Sherman Av

Hubbard, Hauss &amp; Ragsdale Co (The) Cin'ti Union Stk Yds

**Campbell Commercial \* School**

A. R. CAMPBELL, Prin.

HARRISON BUILDING  
31 E. FOURTH ST.Kaufmann Jacob Cincinnati Union Stock Yds  
Kreutzer Edward es Boldface Creek n of Fairbanks Av

Long, West &amp; Co Cincinnati Union Stock Yds

Mandery Andrew Cincinnati Union Stock Yds

Ragsdale C &amp; Co Cin'ti Union Stk Yds

Richey J N &amp; Co, Cin'ti Union Stk Yds

Sadler J F &amp; Co Cin'ti Union Stk Yds

Sanker John H w s Grover Av n of Dale Rd

Schrauder Geo J 3513 Cheviot Av

Seal C C &amp; Co, Cin'ti Union Stk Yds

Slimer Geo 1720 John

Stern, Frank &amp; Co Cincinnati Union Stock Yds

Summerside Stock Farm 507 E Pearl

Williams Wm W 2126 Madison Rd

Winstead, Talbert, McDonald &amp; Co Cin'ti Union Stk Yds

Zetmaier Jos V w s Fairbanks Av nr Boldface Creek

Live Stock Feed.

EMMERT THE F. L. CO., Dealers in Fresh and Dried Brewers' Grain (Live Stock Feed), 1924 Pleasant; Telephone Canal 37; Plant, Henry and Dunlap sts.; 'Phone Canal 4459

Liverymen's Rubber Tires.

**ARMSTRONG THE A. CO.,**

719 State Av.; 'Phone West 1380; We Save Liverymen 30 per cent. on Rubber Tires

Livery and Boarding Stables.

Ackerman-Busch Co (The) 1201 Linn

**BALLMANN CO. (THE),**

High Class Livery a Specialty, 3467 and 3469 Knott; Telephone Avon 799

Ballmann &amp; VonderAhe 3467 Knott

Behrens John D 3045 Woodburn Av

Betts Street Boarding Stable 536 Betts

Blaesi Fred 3727 Colerain Av

Braun M E 1723 Baymiller

Carroll Thos P 64 E Auburn Av

Charlton John B 4176 Apple

Clifton Garage &amp; Stable n w c Clifton Av and Dixmyth Av

COOK J. J., Boarding and Sale Stable,

Horses for Hire, 1426 and 1428 Sycamore; 'Phone Canal 294. See Page 2249

Dhonau Chas H 1608 Hoffner

Disalvo Jos 541 Livingston

Dohrmann Fred R 923 Locust

Dunn W H &amp; Co 5812 Clason M

**Ohio Bldg. & Const. Co.**

ALL KINDS OF CARPENTER WORK.

PHONE CANAL 3732

610 Second National Bank Building.

QUALITY

PRICE

**LOG  
HAMMERS**

*The James Nurdock Jr. Co.*  
116 Opera Place CINCINNATI, O. U.S.A.

**MANUFACTURERS**

TELEPHONE MAIN 184

Livery and Boarding Stables—Continued.

### EGGERS & SONS CO. (THE),

Livery and Boarding Stables, 3435 Reading Road; 'Phones Avon 2382 and 1447—Y; 957 Curtis; 'Phones North 83 and 2930

### ELMORE & ALLEN,

Livery, Sales and Boarding Stable, w. s. Burnet Av. b. University Av. and Oak; 'Phone Avon 1790

Fox Peter 435 E 5th  
German Richard T 210 George  
Gildehaus Henry 1511 Vine  
Goodman Nathan 328 W 7th  
Hammer Harvey 451 E Pearl and 448 E 2d  
Heiselman John 308 E 2d  
Heltman Chas R 205 W 6th  
Hesse Wm 410 Laurel  
Hutchens Albert C 106 E 13th and 536 Betts  
Hutchens & Campbell, 629 E Pearl  
James Wm P 1074 Central Av  
Kelley Jcs 3155 Spring Grove Av  
Kelley Patrick 5011 Central Av M  
Kirk Edward D 1710 John

### McCOY BROS.,

Livery and Boarding Stable, Automobile Livery, Automobiles, Repairing and Supplies, 284 Ludlow Av. and 267 Hosea Av., Clifton; Telephone Avon 1459—R

Maertz F B & Son 806 Plum  
Mann W J 1116 Clay and 1309 Sycamore  
Medley Samuel W 5 W Canal  
Metropolitan Boarding & Sale Stable 1424 Vine  
Meyer B & H 816 Chateau Av and 3747 Warsaw Av  
Meyer Henry B 415 E 2d  
Moormann A H s e c 5th and Cutter  
Nilling J B & Son 910 Walnut  
Nobbe Dietrich 974 Nassau  
O'Day Geo P 307 W 2d  
Osseforth Henry 1711 Race  
Overmann Mrs H H 2865 Winslow Av  
Puthoff Edward 1223 E McMillan  
Queen City Boarding & Sale Stable 223 E 5th  
Queen City Livery Co (The) 941 Clark and 1616 Madison Rd  
Quill Jas W 1013 W 8th  
Rabe Carl 2820 Vine  
Radel The John J Co 656 State Av, 3200 Warsaw Av and 1632 Vine  
Ratermann Henry 952 Gest  
Rice Hayden 318 Yeatman  
Robertson Drayage Co n w c 2d and Sycamore

## THE SCHMITT SHOW CASE CO.

MANUFACTURERS OF

### Bank, Office and Store Fixtures,

209 and 211 MAIN STREET.

Telephone Main 1173.

CINCINNATI, O.

Sandbrink Theo 60 Race  
**SCHREIBER JOSEPH & SON, 1417 and 1419**  
Main; 'Phone Canal 2898; Office, 1910 Race; 'Phone Canal 1820. [See Page 2295]

Shafer Herman 711 Plum  
Shea Jos Wm 212 Superior Av  
Shea Thos e s Highland Av n of McMillan  
Siefke Wm G & Sons 415 W Court  
Spaeth Fred s w c Spring Grove Av and Powers  
Stark P O rear 2601 Reading Rd  
Sullivan Andrew rear 2405 Auburn Av  
Sullivan J J & Co 421 Central Av and 2727 Erie Av H P  
Thompson & Cavanaugh 3705 St Lawrence Av  
Welsh Geo 866 Glenwood Av  
Westermann F M & Son 2151 Freeman Av  
Witt & Cook 1543 Elm  
Wuestefeld Wm B 566 W 6th  
Zumstein F M Winding Way Avondale

### Loans.

**HERTWIG VICTOR WM., Loans Made on** City and Farm Property at Lowest Rate of Interest, on First and Second Mortgage, Very Easy Terms; Office and Residence, 1542 Linn; Telephone West 1524

### PLACE YOUR SIGN

In the City Directory, so that those seeking you may see it.

### Loan Agents.

Barbour M L 309 Johnston Bldg  
Baron Abraham 624 Central Av  
Biles Ben J 104 E 3d  
Brown Investment Co 529 Union Trust Bldg  
Capital Loan & Discount Co (The) rm 6 s e c 6th and Vine  
Cincinnati Business Investment Co 602 Prov Bk Bldg  
Cincinnati Mortgage Loan Co 512 Race  
Cleaneay, Nourse & Huntington 152 E 4th  
Cooper Jas G & Co 711 Traction Bldg  
Cooper Myers Y 318 Union Trust Bldg  
Cooper S M 604 1st Nat Bk Bldg  
Costello E M rm 603, 414 Walnut  
Craig & Bray rm 52, 448 Main  
Cresap Robt J rm 204, 111 E 4th  
**DAVY GEO. W., Special Loan Agent North-** western Mutual Life Insurance Co. of Milwaukee, 1404 Union Trust Bldg  
Dyer W H rm 903, 414 Walnut  
**EUREKA REALTY & LOAN CO. (THE),** Room 200, 519 Main; 'Phone Canal 3145  
Fritsch & Hugel rm 708, 414 Walnut  
Heintz, Lane & Weiler rm 3, 206 E 5th  
Home Collateral Loan Co (The) 212 Johnston Bldg  
Jackson, Moessinger & Co rm 605, 414 Walnut  
Kent Herbert T 1406 1st Nat Bk Bldg  
Maddox J E Q rm 53, 7 E 5th  
Mathers Hiram S 603 Lyric Theater Bldg  
Mayer Theodore & Bro 1008 1st Nat Bk Bldg  
Merchants Association rm 8, 621 Main  
Mund C C 2d fl 152 E 4th  
Mutual Banking & Collateral Loan Co (The) rm 7, 439 Race  
Newcomb & Jenkins rm 1006, 414 Walnut  
Nichols Geo W 305 Johnston Bldg  
Ohio Loan Co rm 7, 621 Main  
Roedter Henry A rm 45, 513 Walnut  
Schmidt Fred A & Son 136 E 4th  
Smith Lewis R 1532 Union Trust Bldg  
Spiegel Chas F rm 63, 7 E 5th  
Sterling Realty Co (The) rm 402, 414 Walnut  
**TICE ARTHUR R., 711 First National Bank** Bldg; 'Phone Main 1994. [See Page 2275]  
Tolman D H rm 300 Johnston Bldg  
United States Realty Co rm 3 Hulbert Block  
Villatte A E & Co 142 E 4th  
**WALLACE J. B., Auctioneer, Real Estate** and Loans, Office, 63 and 64 Mitchell Bldg; 'Phone Main 747  
Wilson Wm H rm 616, 414 Walnut

Loan Companies, Chattel.

**CINCINNATI FINANCE**

CO. (THE), Loans on Furniture, &c., 20 Atlas Bank Bldg, 518 Walnut; 'Phone Canal 3319



'PHONE CANAL 3629.

- Cincinnati Mortgage Loan Co 512 Race
- CITIZENS' MORTGAGE LOAN CO. (THE)**, Rooms 17 and 18, 514 Main
- Globe Security & Loan Co (The) rm 6 s e c 6th and Vine
- GUARANTEE LOAN CO.**, Room C, Palace Hotel Bldg; 'Phone Canal 76
- HOME COLLATERAL LOAN CO. (THE)**, 212 Johnston Bldg; 'Phone Main 3002
- Kaufman A T rm 1, 621 Walnut
- M & M Collateral Loan Co (The) rm 21, 439 Race
- Merchants' & Mechanics' Trust & Collateral Loan Co 15 Carew Bldg
- MUTUAL BANKING & COLLATERAL LOAN CO. (THE)**, Room 7, 439 Race; 'Phone Main 306
- PEOPLE'S LOAN CO. (THE)**, Money Loaned on Furniture, Pianos, &c., Room 33, 604 Race
- Union Loan & Storage Co 629 Central Av

**Loan Companies, Salary.**

- Buckeye Loan Co 200 Johnston Bldg
- Clinton Salary Loan Co rm 20, 439 Race
- GUARANTEE LOAN CO., Wages Advanced** on Plain Note, Room C, Palace Hotel Bldg; 'Phone Canal 76
- Horton M rm 205, 104 W 4th
- INTERSTATE INVESTMENT CO., F. M.** Burke, Manager, 217 Commercial Tribune Bldg; 'Phone Canal 4170
- Monarch Salary Loan Co rm 10 s e c 6th and Vine
- Mulholland Investment Co 419 Union Trust Bldg
- Ohio Finance Co rm 301, 414 Walnut
- Ohio Loan Co rm 7, 621 Main
- Union Discount Co 417 Johnston Bldg

**Loan and Trust Companies.**

**NORTHWESTERN MUTUAL LIFE INSURANCE CO. OF MILWAUKEE**, 1404 to 1406 Union Trust Bldg

**Loan Offices.**

- Albert Chas 620 Central Av
- American Loan Office 107 W 5th
- Baron Abraham 422 Central Av
- City Hall Loan Office 717 Central Av
- Clauss Elizabeth 713 Vine
- Crown Loan Office s e c 8th and Vine

**GOLDBLATT HARRY,**

Money Loaned on All Articles of Value at the Lowest Rate of Interest, 36 E. 6th St.; Telephone Canal 753.

Goldblatt Harry 36 E 6th  
Greenberg Ben R 528 Central Av

**LEARN SHORTHAND  
THE STEPPING-STONE  
TO SUCCESS**

**Campbell Commercial School** ❁❁

A. R. CAMPBELL, Prin. 31 E. FOURTH ST.

**KATZ L.**, Proprietor National Loan Office; Money Advanced on Watches, Diamonds, Jewelry, Clothing and all Articles of Value, 518 Central Av. b. Longworth and 6th; 'Phone Canal 3804—R. See Page 2249

Levi Chas E 512 Central Av

**LEVI HARRY J.,**

Broker and Jeweler; The Old Reliable Pioneer Loan Bank; Established a Quarter of a Century; Money Advanced on all kinds of Personal Property at Lowest Rates of Interest; Business Strictly Confidential, 617 and 619 Central Av.; 'Phone Canal 454

**LEVI SOL J., THE GEM LOAN**

**OFFICE.** The Old Reliable Broker and Jeweler; Loans Money at the Lowest Rates of Interest on all Articles of Value; Diamonds a Specialty; Business Strictly Confidential, 537 Central Av., one Door below 6th; Telephone Canal 902

- Levine Abe 325 W 6th
- Lewis & Weber 107 W 5th
- Marks Simon C 705 Central Av
- Parschansky Jacob 420 W 5th

**PHILLIPS BROS.,**

530 Vine opp. Grand Opera House

- Phillips Samuel 903 Main
- Pioneer Loan Bank 617 Central Av
- Queen City Loan Office 530 Vine
- Raisbeck Bros 618 Vine
- Reliable Loan Office 612 Central Av
- Smith Frank 610 Vine
- State Loan Bank of Ohio 515 Central Av
- VALENTINE E. M., The Reliable Loan Office;** Money Loaned on Collaterals at Lowest Rate of Interest; Business Strictly Confidential, 612 Central Av., s.e.c. George; 'Phone Canal 1132—X
- Valentine Mark & Son 204 W 5th

**WAKEFIELD W. J.,**

Broker and Jeweler, 533 Central Av. b. 6th and Longworth; 'Phone Canal 3919—R

**Lock Manufacturers.**

American Safe & Lock Co (The) s.e.c. 6th and Baymiller

**J. BAUM SAFE & LOCK CO.**

'Phone Canal 3385; 618, 615, 617, 619, 621, 623 and 625 E. Front

**LOUIS TRAUB,  
EXPERT ACCOUNTANT  
AND SYSTEMATIZER,**

408 REIL BLOCK. Phone Canal 4297.

# STEWART IRON FENCE

Flower Vases, Lawn Settees, Fountains,  
Tree Guards, Hitch Posts, Stable Fit-  
tings, &c.

'PHONE SOUTH 799.

**The Stewart Iron Works Co., Cincinnati,**  
"The World's Greatest Iron Fence Works."

### Lock Manufacturers—Continued.

Consolidated Time Lock Co 317 W 4th  
Hukon Mfg Co 36 E Court and 13 Allison  
Schroder J B & Co 133 E 5th. **See Page 2196**  
Victor Safe & Lock Co (The) cor Northside  
Av and Norfolk & Western RR Norwood

### Locksmiths and Bell Hangers.

Baldwin Bros 3831 Glenway Av  
Dragul Chas 1542 Central Av  
Eckel Robt 4167 Hamilton Av  
Fenstermacher Louis 3164 Reading Rd  
Goldstein Morris 522 W 6th  
Gombos Jos 1556 Central Av  
Gott Hubert J 1327 Linn  
Grimault A & Co 1120 Broadway  
**GROSSHEIM BROS., Gun and Locksmithing;** General Repair Work of all kinds, s.e.c. 13th and Jackson; 'Phone Canal 1635—L

Hartke Geo 2139 Central Av  
Hukon Mfg Co 36 E Court and 13 Allison  
Keefer Walter R 2418 Gilbert Av  
Klinge Wm & Son 2413 Gilbert Av  
Krone Electric Co 413 W 9th  
McGregor Benj 3d fl 115 E 7th  
Menkhaus Bernard T 29 E 3d  
Orlin Noah 714 Mound  
Overberg H & Co 1023 Freeman Av  
Prager Jacob 548 W 6th  
Ruthemeyer Harry 906 W Liberty  
**SCHRODER J. B. & CO., 133 E. 5th. See Page 2196**

Sherbofsky Samuel 748 W Court  
Silverman Hyman 540 W 9th  
Smith Benj F 315½ Sycamore  
**STENGER E. H., Electrician, Gun and Locksmith;** General Repair Work of all kinds, 1355 Main, s.w.c. Allison; Telephone Canal 1282—L  
Stenger Ferd 905 Vine  
Vornberg Frank & Son 111 Findlay

### Lodge Supplies.

**PETTIBONE BROS. MANUFACTURING CO. (THE),** 626 to 632 Main

### Lodging Houses.

Anderson Clara 629 Walnut  
Arlington Hotel 301 W 5th  
Atlantic Hotel 426 Central Av  
Baker Mary 432 W 7th  
Blankemeyer Clemens 804 Main  
Blomer Nannie D 27 Garfield Pl  
Blue Grass Hotel 141½ W 5th  
Boston Hotel 419 W 6th  
Bradley Mary E 8 Garfield Pl

**THE SCHMITT SHOW CASE CO.**  
MANUFACTURERS OF  
**ALL GLASS CASES**  
209 and 211 MAIN STREET.  
Telephone Main 1173. CINCINNATI, O.

Braley Stella M 28 W 7th  
Clair Anna 410 E 4th  
Clermont House 5 E 9th  
Clifford House 506 Broadway  
Curtis Anna 500 E 5th  
Cushing Sarah 210 Sycamore  
Davis Margaret M 815 Elm  
Douglas Hotel 408 W 5th  
Dye D W 422 W 3d  
Enterprise Hotel 326 W 6th  
Farquer Harry 211 W 6th  
Farrell Mrs Wm 118 Sycamore  
Fenton Wm 318 E Front and 15 Main  
Fifth Street Hotel 311 W 5th  
Fountain Hotel 336 George  
Fourth Street Hotel 348 W 4th  
Garfield House 4 Garfield Pl  
Geyman Alice 139 Broadway  
Goodman Louise 520 W 4th  
Hancock Jennie 706 Race  
Harrison House 3 E 8th  
Hawes Katherine B 330 E 4th  
Healey Geo P 13 Gano 614½ Walnut and 233 W 5th  
Henderly Julia V 529 W 8th  
Hicks Jennie 504 Broadway and 459 E 5th  
Holland House 339 W Court  
Hunt's Hotel n w c Carlisle Av and Central Av  
Hutchinson Susie 545 W 7th  
Inter Ocean 614½ Walnut  
Ironton House 318 Main  
Jacobs Mary E 415 Plum and 334 W 4th  
King Mrs Lou 425 W 4th  
Korff Julia 124 Shillito Pl  
Krentz Mary 611 W 9th  
Krieger & Healey 242 W 5th  
Lytle (The) 522 E 4th  
Mills Hotel No 1, 242 W 5th  
Model Hotel 319 E 3d  
Morris Mrs H J 632 W 4th  
Morris Harry 1515 Elm  
Mulligan Hotel n e c Longworth and Central Av  
Municipal Lodging House 321 Hammond  
National Hotel 233 W 5th  
Neal House 815 Vine  
Nonpareil Hotel 115 E 5th  
Park House 2509 Park Av  
Post Square Hotel 208 Post Square  
Queen Hotel 520 Elm  
Reinert John J 29 Garfield Pl  
Robinson Lula 524 Broadway  
Roeckers Herman 1121 Vine  
Ross Hotel 419 Carlisle Av  
Runion Mary E 903 Central Av  
Ruskamp Mrs Lee 26 Garfield Pl  
Rutherford Walter F 2337 Reading Rd  
St John's Hotel 324 John  
Schneider Hotel 414 W 5th  
Scott John W 430 W 4th  
Shirner Mrs C W 11½ E 9th  
Silver Moon Lodging House 324 E Front  
Southern Hotel 413 Broadway  
Spoerl Chas O 315 W 6th  
Standard Hotel 30 E 6th  
Stropes Annie 1252 Elm  
Stross A J 1516 Vine  
Turley Frank P 831 Central Av  
Union Bethel Lodging House 308 E Front  
Vienna Hotel 225 W 6th  
Walker Mrs Irene 133 W 7th  
Weinard Jacob 1322 Vine  
West Alice 410 W 6th  
Whitaker Mattie 203 Main  
White Hotel 752 W 8th  
Williamson Otis 232 Post Square  
Windsor Hotel & Cafe 214 Post Square

### Log Dealers.

**HEIDT ALBERT, Carthage Pike, St. Bernard, O.;** Post Office Station P, Cincinnati; 'Phone Avon 2254  
Maley, Thompson & Moffett Co n w c 8th and Evans  
**SCHMIDT ALEX., Carthage Pike, St. Bernard, O.;** Post Office Station P, Cincinnati; 'Phone Avon 2254  
Snell Jas B 841 York

**THE WILLIAMS DIRECTORY CO.,**  
220 East Fourth Street, Cincinnati, O.

**LEARN BOOKKEEPING**

The UP-TO-DATE Kind, at the Modern School.

**CAMPBELL  
COMMERCIAL  
SCHOOL**

A. R. CAMPBELL, Prin. 31 E. FOURTH ST.

**Looking Glasses.**

REUHL MOULDING MANUFACTURING CO. (THE), 1022 to 1030 W. 8th. See Page 2273

**Looking Glass Plate.**

GLENNY THE WM. GLASS CO., 10 to 16 W. Commerce

**Loose Leaf Devices.**

TATUM THE SAMUEL C. CO., 3301 to 3321 Colerain Av. opp. City Work House

**Loose Leaf Ledgers.**

Baker-Vawter Co 422 Union Trust Bldg

**Loose Leaf Metal Parts.**

TENACITY MANUF. CO. (THE), 116-124 Opera Place; Phone Canal 3623

UNDERWOOD MANUFACTURING CO., 717 Sycamore; Telephone Canal 691. See Page 2249

**Loose Leaf Systems.****PROUDFIT LOOSE LEAF**

CO. (THE), Wm. B. Albrecht, Branch Manager, Thoms Bldg, n.e.c. 5th and Main; Phone Canal 779

STANAGE W. H. & CO., n.e.c. Pearl and Walnut; Telephones Main 1914 and 1915

**Lubricators.****LUNKENHEIMER CO. (THE),**

Waverly Av. and Beekman st.; City Salesrooms, 221-223 E. 8th. See Pages 2180-2181

McGOWAN THE JOHN H. CO., 54, 56 and 58 Central Av

POWELL THE WM. CO., 2521 to 2531 Spring Grove Av. See Pages 2182-2183

Railway Journal Lubricator Co (The) rm 702, 414 Walnut

**Lumber Dealers.**

ACME VENEER & LUMBER CO., Veneers, Thin Lumber and Mahogany Lumber, s.w.c. 8th and Harriet; Phone West 1079

Andridge A A rm 3, 41 E 4th

**AULT & JACKSON CO.**

(THE), Liberty and McLean Av.; Telephone West 1741

Baker P T & Son 1212 W Liberty

**Ohio Bldg. & Const. Co.**

PHONE CANAL 3732

**BUILDERS OF FINE HOMES.**

610 Second National Bank Building.

**HARDWOOD  
LUMBER  
MANUFACTURERS.**

FOR

**POPLAR  
OAK  
CHESTNUT**

CALL UP

**WEST 1020**

**T.P. Scott & Co.**

1330-1350 DAYTON STREET,

WEST OF McLEAN AV.



QUALITY

AND PRICE

**Medals**  
**Souvenirs**

*The James Murdock Jr. Co.*  
116 Opera Place CINCINNATI, O. U.S.A.

**MANUFACTURERS**  
TELEPHONE MAIN 184

Lumber Dealers—Continued.

### BANNING LELAND G.,

Hardwoods of all kinds and Mahogany,  
Office, s.w.c. 5th and Main; Yards, cor.  
8th and McLean Av

### BARR CLARENCE W.,

505 Lincoln Inn Court; 'Phone Canal  
3196

### BARR JAS. H.,

Manufacturers' Agent; White and  
Yellow Pine and Cypress Lumber,  
1231 Grace Av., Mt. Lookout; Tele-  
phone East 121—R.

Barr Jas H 1231 Grace Av  
Barrett Mill & Lumber Co rm 405, 111 E 4th  
Bay Poplar Lumber Co (The) 1273 Budd  
Bayou Land & Lumber Co (The) rm 302,  
104 W 4th  
Beck The E E Lumber Co n w c Liberty and  
McLean Av  
Bell L A 607 1st Nat Bk Bldg

### BENNETT & WITTE,

Manufacturers of Lumber; Plain and  
Quartered White and Red Oak, Cotton-  
wood, Ash and Red Gum for Furniture,  
Car Builders, Agricultural Implements  
and Carriage Trade, 222 W. 4th, Room  
77; Telephone Main 1495; Southern Of-  
fice, Memphis, Tenn

Blackburn & Bolser Co rm 602, 414 Walnut  
Borchering W C rm 49, 621 Main  
Bosken Henry 3408 Warsaw Av

**BOSKEN LUMBER CO. (THE),** Domestic  
and Foreign Hardwood Lumber, Mahog-  
any, Thin Lumber, Veneers and White  
Pine Pattern Lumber, Evans, Boston  
(Erie) and South sts.; 'Phone West 560.  
See Page 2250

### BOYD CHARLES C. & CO.,

Wholesale Dealers in Hardwood  
Lumber and Veneers, Room 40  
Glenn Bldg, s.w.c. Fifth and Race  
Sts.; 'Phone Main 2888; Mills, North  
Bend, O.; 'Phone Cleves 8.

### THE SCHMITT SHOW CASE CO.

Successors to { Schmitt & Co., . . . Est. 1883.  
Schmitt, Wiegel & Co., " 1876.  
L. Wiegel & Co., " 1867.  
Schmitt & Bro., " 1851.

### SHOW CASES & STORE FIXTURES

209 and 211 MAIN STREET.  
Telephone Main 1173.

Boyd Chas C & Co rm 40, 439 Race  
Bradley Edward C rm 702, 123 E 6th

### BRENNER THE FERD. LUMBER

CO., Hardwoods of all Kinds for Export  
and Domestic Markets, 514 First Na-  
tional Bank Bldg; 'Phone Main 979

### BROWNE HARRY R.,

Wholesale Yellow Pine, Poplar, Oak and  
Cypress, Room 5, Fosdick Bldg; Tele-  
phones Main 4681, Delhi 103—X

Buckeye Wrecking & Building Co 959 W 7th  
Chicago Lumber & Coal Co 901 Prov Bk Bldg

### CINCINNATI HARDWOOD LUMBER CO.,

(Ferdinand Bosken & Jos. Bosken) Ma-  
hogany, Thin Lumber and Veneers, 2624  
to 2634 Colerain Av.; Telephone West  
1230. See Page 2250

Cincinnati Veneer Co 1285 W 6th  
Clark & Thompson 1536 Queen City Av  
Conasauga Lumber Co rm 703, 18 E 4th  
Cordes Lumber Co s w c Cook Av and CCC  
& StL Ry Carthage

Crane C & Co 1739 Eastern Av  
Cypress Hardwood Co s e c Hopple and CH &  
DRY

Cypress Lumber & Veneer Co rm 301, 51 E  
4th

**DARLING J. W. LUMBER CO.,** 1307 and  
1308 Union Trust Bldg

### DEXTER LUMBER CO. (THE),

Wholesale and Retail, Montgomery Av.  
and B & O.S.W.R.R., Norwood; Tele-  
phone Elm 99

Doppes The J B Sons Lumber Co 1250 Gest  
Doran & Co 108 Bell Block

## DUHLMEIER BROTHERS,

(Chas F. & Wm. F.) Wholesale  
Hardwood Lumber, Quartered Oak,  
Plain Oak, Walnut, Poplar, Birch,  
Maple and Mahogany; Saw Mills:  
Ohio, Kentucky, Tennessee; Main  
Offices and Yards, Wade St. and Mc-  
Lean Av.; Telephone West 885.

Duhlmeier Bros, Wade and McLean Av

## DULWEBER

THE JOHN CO., Manufacturers of  
and Wholesale Dealers in Poplar  
and Hardwood Lumber, McLean Av.,  
Poplar and Findlay; Office, s.w.c.  
McLean Av. and Findlay; Telephone  
West 1715; Saw Mills in Ohio, In-  
diana, Kentucky, Tennessee and  
Mississippi.

Dulweber The John Co s w c Findlay and  
McLean Av

Edwards Lumber Co (The) 8th and Horne  
Enterprise Lumber Co (The) s e c Kennar  
and McLean Av and 677 Melish Av

Estill Lumber & Timber Co (The) rm 30  
s e c 6th and Vine

Etowah Lumber Co (The) rm 206, 519 Main  
Fagin & Kirkpatrick 818 Prov Bk Bldg

**FAIRMOUNT LUMBER CO.,**

R. E. Becker, Manager; Wholesale Dealers in Hardwood Lumber, Mahogany Logs and Lumber; Cedar Cigar Box Lumber, e. s. C., H. & D. R. R. north of Dempsey at Fairmount Station

**FARRIN-KORN LUMBER CO. (THE),** Manufacturers of Gum, Cypress and Oak for Factory and Building Uses, Rough and Dressed; Office, Planing Mills and Yards, e. s. Station Av. north of Spring Grove Av., Winton Place; Telephone Private Branch Exchange Park 83

**FARRIN THE M. B. LUMBER CO.,** Manufacturers of Poplar Beveled Siding and Oak Flooring; Planing Mills and Distributing Yards, e. s. Station Av. north of Spring Grove Av., Winton Place, O.; Telephone Park 83

Ferris Chas S 236 McCullough

**FRANCKE LUMBER CO.,** Buyers of all kinds of Logs; Walnut a Specialty, Carthage Pike, St. Bernard, O.; Post Office Station P, Cincinnati; 'Phone Avon 2254

Freiberg Lumber Co (The) Poplar, McLean Av and Findlay

**Fullerton-Powell Hardwood Lum-**

**BER CO. (THE),** A. H. Card, Manager; Hardwood Lumber, Timber, &c.; Cincinnati Office and Yard, 9th and McLean Av.; 'Phone West 3581.

Fullerton-Powell Hardwood Lumber Co (The) 8th and McLean Av

**GALLE WM. F. & CO.,** Manufacturers of and Dealers in all kinds of Hardwood Lumber; Office and Yards, Budd st. and Cincinnati Southern Ry; Telephone West 1031

**GRAHAM LUMBER CO. (THE),** Manufacturers of Yellow Poplar Lumber and Wholesale Dealers in all kinds of Hardwood Lumber, 41 E. 4th, Fosdick Bldg. Grand View Coal & Timber Co of Chattanooga 108 Bell Block

**GRIFFITH THE JAMES & SONS CO., n.w.c.** Reading Road and E. 12th; Telephones Canal 2235 and 2236

Hagedorn Wm F 2637 Colerain Av  
Hall C R Lumber Co rm 407, 528 Walnut and Kenner and Dalton Av

Happley Barbara E s w c Glenmore Av and Applegate Av

Hardwood Lumber Co (The) 1401 Union Trust Bldg

Hardwood Manufacturers Association of the U S 1606 1st Nat Bk Bldg

Hendy Harry F & Co, Anderson's Ferry Rd b Cleves Pike and Rapid Run Pike Delhi Tp

Hendy Wm H rm 65, 448 Main

**HEYL PHILIP F.,**

Wholesale Yellow Pine, Poplar and Cypress Lumber, 1215 to 1219 W. 6th; Telephone West 1066

Heyl Philip F 1215 W 6th  
Heyser The W E Lumber Co e s Spring Grove Av n. of Mitchell Av

**HINKLEY THE DWIGHT LUMBER**

**CO.,** Wholesale Yellow Pine and Cypress; Office and Distributing Yards, Gest St. and Dalton Av.; 'Phones West 3808 and 3809.

Hinckley The Dwight Lumber Co n w c Gest and Dalton Av

**CAMPBELL COMMERCIAL SCHOOL.....**

Endorsed by Benn Pitman and all prominent business houses.

A. R. CAMPBELL, Prin. 31 E. FOURTH ST.

Hollowell H A & Co rm 305, 414 Walnut  
Howard The Alfred Lumber Co 1811 1st Nat Bk Bldg

Hunting O P, Builders' & Traders' Exchange  
Hyde Park Lumber Co (The) s e c Madison Rd and N&W Ry

**ILLINGWORTH, INGHAM & CO., LIMITED,** of Leeds, England, Lumber Exporters; Edward Barber, American Representative, 614 and 615 Johnston Bldg

**JOHNSTON SAMUEL B.,** s.e.c. Richmond and McLean Av.; 'Phone West 63

**K. & P. LUMBER CO.,** Manufacturers of and Dealers in and Exporters of Walnut, Ash, Oak, Poplar and Cherry Lumber, Carthage Pike and B.&O.S.W.Ry. Crossing

Keeveny T W Lumber Co 1045 W 8th  
Kennedy E A Lumber Co flat 17, 527 Race  
Kennedy Jas & Co (Ltd) of Glasgow Scotland 716 1st Nat Bk Bldg

**KENTUCKY LUMBER CO.,**

Poplar and Hardwood Lumber, Rough and Dressed, Office, 1010 First National Bank Bldg; 'Phones Main 744 and Main 745; Yards, 1940 to 1948 W. 6th St.; 'Phones West 2167.

Kentucky Lumber Co 1010 1st Nat Bk Bldg  
Kipp B A & Co 818 W 6th

**KOSSE, SHOE & SCHLEYER CO. (THE),** 410 and 411 Provident Bank Bldg; 'Phone Canal 4746

Lewin The A M Lumber Co s w c McLean Av and Bank and 2138 Dana Av

Linwood Lumber Co (The) Morse st Linwood

**LITTLEFORD GEORGE,**

Wholesale Lumber; Office and Yards, Richmond street nr. Cincinnati Southern Ry.; 'Phone West 1930

**LOCKLAND LUMBER CO. (THE),** Lock-

land. O.; E. R. Stearns, President; A. M. Stearns, Manager and Treasurer; D. C. Snook, Secretary; Dealers in Lumber of all kinds; Manufacturers of Planing Mill Work; also, Refrigerators; Telephone Valley 87

**LOGAN-MAPHET LUM-**

**BER CO.,** Manufacturers and Wholesale Dealers in Hardwood Lumber, McLean Av. and Bank; 'Phone West 2035

**LOUIS TRAUB,**

**EXPERT ACCOUNTANT**

**SHORTHAND REPORTER**

408 BELL BLOCK. 'Phone Canal 4297.



Adds Beauty, Dignity and Protection to Homes. 500 Designs.  
35c per Foot and Up.  
PHONE SOUTH 799.

The Stewart Iron Works Co., Cincinnati,

"The World's Greatest Iron Fence Works."

Lumber Dealers—Continued.

Louisiana Red Cypress Co rm 510, 18 E 4th

—THE—

**J. A. McEntee Lumber Co.**

Manufacturers and Wholesale Dealers.

**BASSWOOD, POPLAR, ASH, OAK, BURCH,  
MAPLE AND CHESTNUT.**

Office and Yards { S. W. C. McLean Ave. and Flint,  
west side of Railroad Track  
south of Liberty Street.  
Phone West 1778.

McEntee The J A Lumber Co s w c McLean  
Av and Flint.

McWilliams & Schulte n w c McLean Av and  
Richmond. See Page 2178

Maley, Thompson & Moffet Co (The) n w c  
8th and Evans

Meier H W n e c Ohio Av and McMicken Av  
Mickle The H L Lumber Co 513 Prov Bk  
Bldg

Midland Lumber Co (The) 607 Traction  
Bldg

Mowbray & Robinson 1124 W 6th

**NEW RIVER LUMBER CO. (THE),**

Producers of Hardwood Lumber, Gen-  
eral Offices, 1620 Union Trust Bldg;  
Phone Main 438



**The Nicola; Stone  
& Myers Co.**

Wholesale Poplar,  
Oak, Ash, Chestnut  
and Basswood.

Liberty & McLean Av.

Phone West 511.

Nicola, Stone & Myers Co (The) Liberty and  
McLean Av.

Oden-Elliott Lumber Co 500 Johnston Bldg  
Owl Bayou Cypress Co, Spring Grove Av, Al-  
fred and Cook

**PACHOU BROS.,** 1037 to 1043 Gilbert Av.;  
Phone Canal 2128. See Page 2203

**THE SCHMITT SHOW CASE CO.**

MANUFACTURERS OF

**SHOW CASES,**

STORE, BANK and OFFICE FIXTURES.

209 and 211 MAIN STREET.

Telephone Main 1173. CINCINNATI, O.

Paine Lumber Co (Ltd) 1431 Union Trust  
Bldg

**PERRY THE WM. H. LUMBER CO.,** Man-  
ufacturers and Wholesale Dealers in  
Hardwood Lumber, Offices, 1821-1823  
Gilbert Av.; Phone Canal 1786

**PIERSON J. L. & N. L.,** n.e.c Cooper and  
Cherry; Telephones Park 465 and 466  
Pulse W S Lumber Co 2016 Dana Av

Queen City Lumber Co 1069 Summer

**RADINA L. W. & CO.,** Dealers in Poplar,  
Quartered and Plain Oak and Walnut,  
s.w.c. Clark and Dalton Av.; Telephone  
West 180



**RICHEY, HALSTED  
& QUICK,**

**WHOLESALE LUMBER:**

Poplar, Yellow Pine,  
White Pine, Oak.

702 Traction Building.

Richey, Halsted & Quick 702 Traction Bldg

**RIEMEIER LUMBER CO.,**

(H. D. Riemeier & G. H. Riemeier)  
Wholesale Hardwood Lumber; Special-  
ties: Quartered and Plain Oak, Office  
and Yards, Summer and Gest; Phone  
West 1040

Schwartz J L & Co 3323 Glenmore Av

Scott T P & Co 1330 Dayton

Settle W H & Co n w c Walnut and Station  
and 4734 Central Av M

Shawnee Lumber Co 1775 Weber

Sheffield Lumber Co, Flint, Wade and Horne

**SHIELDS CHARLES F. & CO.,** Hardwood  
Lumber; Mahogany, Poplar, Walnut,  
Oak, Ash, Hickory; Thin-Planned Stock;  
also, Veneers; Office and Yards, s.e.c.  
McLean Av. and Gest; Telephone West  
239. See Page 2250

**SHORT CHAS. W.,**

Joist, Scantling, Fencing, Shingles and  
Lath; Mill Work a Specialty, 259  
Strader Av.; Phone East 242

Short-Hollowell Lumber Co (The) rm 305,  
414 Walnut

Shrimpton Lumber Co 1217 Gest. See  
Page 2249

Smith & Trunnel 1716 Blue Rock

**SNOOK-VEITH LUMBER CO. (THE),** Main  
Office and Yards, St. Bernard, O.; Phone  
Avon 2363

Southern Lumber Co, McLean Av s of Lib-  
erty

**SOWLES C. W. LUMBER CO.,** Wholesale  
White Pine, Yellow Pine, Poplar, Oak  
and Other Hardwoods, Room 1 Thoms  
Bldg; Telephone Canal 3326

Sowles Frank V 1940 Bigelow

Stewart Wm H & G S rm 611, 414 Walnut

Stone & Stone Co 711 1st Nat Bk Bldg

**STONE THE T. B. LUMBER**

**CO.,** Manufacturers and Wholesalers  
Yellow Poplar, Oak, Chestnut, Wal-  
nut, Cottonwood, Ash, Gum and Yel-  
low Pine; Office and Yards, Hop-  
kins St. and Dalton Av.; Telephone  
West 2323.

Stone The T B Lumber Co s w c Hopkins  
and Dalton Av

Sullivan J D 124 E Pearl  
Swann-Day Lumber Co 1005 2d Nat Bk Bldg  
Taft Samuel H 1312 Central Av

**TALBERT-ZOLLER LUMBER & VENEER CO. (THE)**, Manufacturers of Lumber and Veneers, Spring Grove Av. and Chickering Av., Winton Place; 'Phone Park 600

**Tennessee Lumber & Coal Co.**  
Manufacturers  
**Timbers and Heavy Flooring.**  
Mills, Glen Mary, Tenn.

Sales Office, 817 Provident Bank Bldg.  
Phone Canal 3273.

HALL HAGEMEYER.....Vice President.  
JNO. R. O'NEILL.....Sales Agent.

Tennessee Lumber & Coal Co 817 Prov Bk Bldg

**THOMPSON HARDWOOD**

LUMBER CO. (THE), 1327 W. Liberty;  
'Phone West 34

**TRIMBLE CYPRESS CO., THE,**  
Manufacturers and Wholesalers, Cypress Lumber, Office, 502 and 503 Bell Block, N. E. Cor. 6th and Vine;  
'Phone Canal 409.

Trimble Cypress Co (The) 503 Bell Block  
Triumph Lumber & Veneer Co 1218 Poplar  
Voss Frank 417-429 W 7th Newport. ☞ See Page 2205

Wellman Geo J rm 325, 51 E 4th  
**WESTERN LUMBER CO., Office and Yards,**  
west end 8th Street Viaduct; 'Phone West 31

Wiborg & Hanna Co (The) Hopple st and CH&DRR  
Wilson Lumber Co (Ltd) 808 Lyric Theater Bldg

**Lumber Inspectors.**

**JOHNSTON CARLISLE G., s.e.c. Richmond**  
and McLean Av.; 'Phone West 63; Residence 'Phone Avon 573—R

**Lumber Measurer.**

Thistlewait Jas s e c Wade and McLean Av

**Lumber Yards.**

Ault & Jackson Co (The) 1307 W Liberty  
Banning Leland G s w c 8th and McLean Av  
Beck The E E Lumber Co n w c Liberty and McLean Av

Bosken Henry 3408 Warsaw Av  
Bosken Lumber Co (The) Evans, Boston (Erie) and South. ☞ See Page 2250

Cincinnati Hardwood Lumber Co 2624 Colerain Av. ☞ See Page 2250

Clark & Thompson 1536 Queen City Av  
Crane C. & Co 1739 Eastern Av  
Cypress Hardwood Co s e c Hopple and CH&DRY

**DEXTER LUMBER CO., THE,**

Dealers in and Manufacturers of Lumber and Millwork, Montgomery Av. and B.&O.S.W.Ry., Norwood; Telephone Elm 99.

Doppes The J B Sons Lumber Co 1250 Gest  
Duhlmeier Bros. Wade and McLean Av

**A COMMERCIAL COURSE**  
Trains Young Men and Women for Business Positions.

**CAMPBELL COMMERCIAL SCHOOL**

A. R. CAMPBELL, Prin. 31 E. FOURTH ST.

Dulweber The John Co s w c Findlay and McLean Av

Edwards Lumber Co (The) 8th and Horne  
Enterprise Lumber Co (The) s e c Kenner and McLean Av and 677 Melish Av

Fairmount Lumber Co e s CH&DRY n of Dempsey

Farrin-Korn Lumber Co (The) e s Station Av W P

Farrin The M B Lumber Co e s Station Av W P

Freiberg Lumber Co (The) Poplar, McLean Av and Findlay

Fullerton-Powell Hardwood Lumber Co (The) n w c 8th and McLean Av

Galle Wm F & Co Budd st and Cincinnati Southern Ry

Hagedorn Wm F 2637 Colerain Av

Hall C R Lumber Co, Kenner and Dalton Av

Heyser The W E Lumber Co e s Spring Grove Av n of Mitchell Av

Hinckley The Dwight Lumber Co n w c Gest and Dalton Av

Johnston Samuel B s e c Richmond and McLean Av

Kentucky Lumber Co 1940 W 6th

Kipp B A & Co 818 W 6th

Lewin The A M Lumber Co, McLean Av, Bank and Dayton and 2138 Dana Av

Littleford Geo, Richmond st nr Cincinnati Southern Ry

**LOCKLAND LUMBER CO. (THE), Dealers**  
in Lumber of all kinds; Manufacturers of Planing Mill Work, Lockland, O.; Telephone Valley 87

Logan-Maphet Lumber Co n w c Bank and McLean Av

McEntee The J A Lumber Co s w c McLean Av and Flint

Maley, Thompson & Moffett Co (The) n w c 8th and Evans

Meier H W n e c Ohio Av and McMicken Av

Mowbray & Robinson 1124 W 6th

Pierson J L & N L n e c Cooper and Cherry Price Hill Lumber Yard 3408 Warsaw Av

Radina L W & Co s w c Clark and Dalton Av

Riemeier Lumber Co Summer and Gest

Scott T P & Co 1830 Dayton

**SHIELDS CHAS. F. & CO., s.e.c. McLean Av.**  
and Gest; 'Phone West 239. ☞ See Page 2250

Shrimpton Lumber Co 1211-1217 Gest. ☞ See Page 2249

**SNOOK-VEITH LUMBER CO. (THE), Main**  
Office and Yards, St. Bernard, O.; 'Phone Avon 2363

Taft Samuel H 1312 Central Av

Thompson Hardwood Lumber Co (The) 1327 W Liberty

Western Lumber Co s s 8th e of Evans

Wiborg & Hanna Co (The) Hopple st and CH&DRR

World's Fair Wrecking Co Richmond and Horne. ☞ See Page 2204

**Ohio Bldg. & Const. Co.**

**CONTRACTING BUILDERS**

PHONE CANAL 3732

610 Second National Bank Building.



**Lunches, Box.**

Box Lunch Supply 30 E 3d  
 Connors Michael 622 E Pearl

**Lunch Rooms.**

(See also Restaurants.)

Abelson Abraham A 212 Post Square  
 Anderson Elizabeth 230 W 4th  
 Arens Jos C 206 E 4th  
 Armstrong Gertrude, CL&N Ry Depot Court  
 e of Broadway  
 Ashcraft Thos E 708 Mound  
 Aversa Gregory 235 W 6th  
 Baltimore Dairy Lunch 11 E 6th  
 Barksdale Embra 1035 Foraker Av  
 Bichsel Wm 1426 Vine  
 Bieker Geo 1422 Central Av  
 Bland Louis 631 E 6th  
 Boyer Emma 1206 Whitlow  
 Breiner Herman 142 Opera Pl  
 Breitenstein Matthew H 1320 Vine  
 Brink Geo M 238 W 3d  
 Brockmeier Wm 101 E Front  
 Broughman Rawson 2212 Spring Grove Av  
 Bryant Mrs Chas E flat 4, 519 Race  
 Calzolari Quirino 605 W 5th  
 Chakiris August n e c Central Av and Long-  
 worth  
 Crane Eila flat 44, 527 Race  
 Creighton Thos J 1304 Vine  
 Dabney Stephen 304 E Front  
 Daniels Wm F 114 E 4th  
 Deck John 79 E McMicken Av  
 Dietrich Sarah I 141 Broadway  
 Donnelly Louisa n s Lincoln Av nr Washing-  
 ton Av Delhi  
 Eichman Fred 223 E 5th  
 Elliott Robt 1021 John  
 Ellis Thos 322 E Front  
 Esares Gus 404 W 3d  
 Fant Walter E n e c 7th and Elm  
 Fenton Wm 318 E Front and 15 Main  
 Fisher Chas G 1608 Elm  
 Frawley Wm 4730 Spring Grove Av  
 George Louis 203 George  
 Gilman Catharine 304 Plum  
 Gloun & Cholak 428 W 6th and 520 Plum  
 Glenn Jos s e c Clark and Rittenhouse  
 Greiner Chas H 323 Central Av  
 Harris Franklin G 1112 Lincoln Av  
 Heile Chas B 1645 Walnut  
 Hicks Rachel 328 W 9th  
 Hodgkinson Mrs W A 111 E 13th  
 Hood Geo 2166 Florence Av  
 Ideal (The) 3308 Woodburn Av  
 Karns Walter E 2121 W 8th  
 Jackson Jas H rear 317 New and 614 Lock  
 Kentucky Lunch Room (The) 148 E 4th.

Kessel Max 302 Longworth  
 Kramig August W 2016 Mohawk Pl  
 Law Albert F 749 Clark  
 Lynch Jas J 1999 Madison Rd  
 McAndrew Bea flat 10, 527 Race  
 McKay Mary 305 Main  
 Mitchell Wm H 226 Post Square  
 Moore Amanda 318 New  
 Moore Ida 428 George  
 Murray Leslie C 1818 Elm  
 Overhaus Louis J 110 W Liberty  
 Paros Pete 402 W 3d  
 Peetz Oscar W 1406 Main  
 Pennington Rutherford B 2825 1/2 Woodburn  
 Av  
 Petri Margaret 1880 Westwood Av  
 Petrocelli Vincent 609 Smith  
 Precht Henry E 1602 Central Av  
 Pressler Mrs E W 214 E 5th  
 Psaltis Mare 326 McFarland  
 Puryear Frank 624 John  
 Rattigan Patrick J 1061 Central Av  
 Rettinger Louis 711 Freeman Av  
 Riley Floyd 1554 Central Av  
 Riley John 548 George  
 Ripp Florence 614 Central Av  
 Roberts Wm A 904 John  
 Roeckers Herman 1123 Vine  
 Rogers Lizzie s w c Court and Linn  
 Rosenthal Aaron 527 Central Av  
 Rosin Michael 607 Broadway  
 Russell Sarah 418 John  
 Sanders Louis 1026 Lincoln Av  
 Saragosi Israel 563 W 6th  
 Sarros Nicholas 319 Central Av  
 Schermeyer Frank 2759 Observatory Av  
 Scott Geo 508 W Court  
 Sholten Adolph 1302 Freeman Av  
 Siegman John M 8 W McMicken Av  
 Silver Jacob 533 Broadway  
 Simon & Co 137 Opera Pl  
 Solko Geo 749 State Av  
 Springer Henry S 1053 Freeman Av  
 Springs Mary 612 Broadway  
 Standard Dairy Lunch 504 Main  
 Sweet Clover Lunch Room 2d fl 31 W 5th  
 Titchener Arthur 707 Main  
 Vondriska Margaret F 1011 Freeman Av  
 Wallingford Susie B flat 11, 527 Race  
 Warner Walter 1417 Walnut  
 Warren Stephen 520 Mound.  
 Watson Lizzie 604 Smith  
 Weaver Louise 1014 W 6th  
 Weinmann Fred 421 W Court  
 Wellerding Herman 231 E Pearl  
 Wells Rod E 437 Carlisle Av  
 Whitcomb J A 404 Walnut  
 White Restaurant & Baking Co 440 Main  
 Woman's Noonday Club (The) Herschede  
 Bldg 26 E 4th  
 Young & Yeager 530 Elm

**Macaroni and Vermicelli Manufs.**

Caracciolo Fortunato 1009 Kossuth  
**FOULDS MILLING CO. (THE)**, Location 38  
 B.&O.S.W. Warehouses; Telephone Main  
 2321  
 Schwinn J S 1535 Race  
 Wuerdeman Co (The) 429 E Pearl

**Machine Augers.**

**HARDISTY & CO.,** Garland st. (Harris st.)  
 and Pennsylvania Ry., Station C.; Tele-  
 phone East 423

**Machine Exporters.**

United States Machine & Tool Export Co  
 (The) 314 Lyric Theater Bldg

**Machine Knives.**

**DISSTON'S THE HENRY SONS CO.,** s.e.c.  
 6th and Baymiller; Telephone West 1010.  
 [See Page 2241  
**HARDISTY & CO.,** Garland st. (Harris st.)  
 and Pennsylvania Ry., Station C.; Phone  
 East 423  
 Kuehne John & Son 2108 Colerain Av  
 Ohio Knife Co (The) n e c 9th and McLean  
 Av

**THE SCHMITT SHOW CASE CO.**

MANUFACTURERS OF

**Bank, Office and Store Fixtures.**

209 and 211 MAIN STREET.

Telephone Main 1173. CINCINNATI, O.

## Machine Tools.

**ACME MACHINE TOOL**

CO. (THE), 2235-2239 Buck; 'Phone West 245

**AMERICAN TOOL WORKS**

CO. (THE), Lathes, Planers, Shapers, Radial Drills, n.w.c. 6th and Eggleston Av.; Telephone Canal 2027; Purchasing Dept., 'Phone Canal 2159. [See Page 2251

Atlas Machine and Tool Works, n w c Front and Pike

**BRADFORD MACHINE**

TOOL CO. (THE), 657 to 671 Evans; Telephone West 45.

Bradford Machine Tool Co (The) 657 Evans

**CHAMPION TOOL WORKS**

CO. (THE), 2420-2424 Spring Grove Av., 'Phone West 1770. [See Page 2253

**CINCINNATI BICKFORD TOOL CO. (THE)**, South st., Oakley; 'Phone Elm 2030  
Cincinnati Electrical Tool Co (The) 650 Evans

**CINCINNATI IRON & STEEL CO. (THE)**, Front, Freeman Av. and Sargent; 'Phone Private Branch Exchange West 361

**CINCINNATI LATHE & TOOL CO. (THE)**, 2730-2732 Spring Grove Av. nr. Straight; 'Phone West 1186; after Sept. 1, Oakley, Cincinnati, O

**CINCINNATI MILLING MACHINE**

CO. (THE), Spring Grove Av., Alfred and Cook sts.; Office, 2533 Cook; Telephone West 249; Milling Machines and Cutter Grinders; also, Columbia Road and South st., Oakley, O

**CINCINNATI PLANER CO.**

(THE), Oakley

**CINCINNATI SHAPER CO. (THE)**, Elam st. and Garrard Av

**DRESES MACHINE TOOL CO.**, Manufacturers of Radial Drills, Screw and Turret Machinery, 227 to 241 W. McMicken Av. and 226 to 238 Stark; Telephone Canal 2751

Eagle Mfg Co (The) s e c Blue Rock and Turrill

**FOSDICK MACHINE TOOL CO. (THE)**, Manufacturers of Radial Drills and Horizontal, Boring, Drilling and Milling Machines, Blue Rock, Apple and Palm st., Cumminsville; Telephone Park 17

**GANG THE WM. E. CO.**, Office and Factory, 1543, 1545 and 1547 Queen City Av.; Telephone West 348

Gray The G A Co CH&DRy and Gest

**GREAVES, KLUSMAN & CO.**, n.e.c. Cook and Alfred

**HISEY-WOLF MACHINE CO. (THE)**, s.w.c. Marshall Av. and Colerain Av.; Telephone West 1817

Hollingworth W T, P O Box 696 Cincinnati  
Factory 3d and C&ORY Covington  
Kern Machine Tool Co (The) 4659 Spring Grove Av

King Machine Tool Co (The) Clifton Av nr Spring Grove Av W P

**KINSEY THE E. A. CO.**, 331, 333 and 335 W 4th

**MIMEOGRAPH WORK**

Done by Experts on Short Notice.  
THE BEST IN TOWN.

**A. R. CAMPBELL**

'Phone Main 1606. 31 E. Fourth St.

**KNECHT PLANER CO.,**

(THE), 819 Wade; Telephone West 572

LeBLOND THE R. K. MACHINE TOOL CO., 4601 to 4621 Eastern Av

**LODGE & SHIPLEY MACHINE**

TOOL CO. (THE), 3055 to 3065 Colerain Av.; Telephone West 33

McGOWAN THE JOHN H. CO., 54, 56 and 58 Central Av

MORRIS THE JOHN B. MACHINE TOOL CO., Harriet, Court and Vogt sts.; 'Phone Private Branch Exchange West 4351

MOTCH & MERRYWEATHER MACHINERY CO. (THE), of Cleveland, O., W. M. Clyde, Manager, 1809 First National Bank Bldg; Telephone Main 2666

MUELLER MACHINE TOOL CO. (THE), 2425 to 2429 Colerain Av.; Telephone West 2480

National Machine Tool Co 4th fl 128 Opera Pl

**NILES TOOL WORKS CO. (THE)**,

Hamilton, O.; Telephones 110 and 248

Queen City Machine Tool Co (The) n w c Sycamore and Webster  
Queen City Supply Co (The) s w c Pearl and Elm

**RAHN-LARMON CO. THE,**

2935 to 2941 Spring Grove Av., cor. Garrard Av

Schumacher & Boye 2245 Spring Grove Av  
**SEBASTIAN LATHE CO. (THE)**, Works, 3d and Philadelphia, Covington, Ky.; P. O. Box 729, Cincinnati; Telephone South 327

**SHEPARD LATHE CO.**, 131 and 133 W. 2d; 'Phone Main 3114

**SMITH & MILLS CO. (THE)**, s.w.c. Spring Grove Av. and Township

**STEPTOE THE JOHN SHAPER**

CO., 2951 to 2961 Colerain Av.; 'Phone West 848

**UNITED STATES ELECTRICAL**

TOOL CO. (THE), Portable Electric Driven Drills and Grinders, 6th st. and Mt. Hope Av.; 'Phone West 708

VonWyck Machine Tool Co, CH&DRy and Elmore

**LOUIS TRAUB,  
EXPERT ACCOUNTANT  
AND SYSTEMATIZER,**

408 BELL BLOCK. Phone Canal 4297.

# STEWART IRON FENCE

Beautifies a Lawn and Makes Home  
Attractive.  
35c per Foot and Up.  
'PHONE SOUTH 799.

The Stewart Iron Works Co., Cincinnati,  
"The World's Greatest Iron Fence Works."

Machine Tools—Continued.

## WESTERN MACHINERY

CO., Dealers in New and Second-Hand  
Machinery; Specialty: Machine Tools,  
6th and Baymiller; 'Phones West 1108  
and West 1795—X

### Machinery.

Acme Machine Tool Co (The) 2235 Buck  
American Household Machine Mfg Co (The)  
423 E Pearl  
American Tire Drill Co 2961 Colerain Av

## AMERICAN TOOL WORKS

CO. (THE), n.w.c. 6th and Eggleston  
Av.; Telephone Canal 2027; Purchasing  
Department 'Phone Canal 2159. ☞ See  
Page 2251

Andrew M L & Co s w c Colerain Av and  
Alabama Av  
Automatic Tile Machine Co 2622 Euclid Av  
Bahmann Iron Works Co (The) 4922 Spring  
Grove Av  
Becht Mfg Co 224 E 2d  
Berghausen Machine Co 601 Lock  
Blymyer Iron Works Co (The) 2933 Spring  
Grove Av

## BRADFORD MACHINE

TOOL CO. (THE), 657 to 671 Evans;  
Telephone West 45.

Bradford Machine Tool Co (The) 657 Evans  
Braham H L Steel & Metal Co 1828 Race

## BROADWAY MACHINERY

CO., Dealers in Machinery of Every De-  
scription, New and Second-Hand; 286 &  
238 Broadway; 'Phone: Canal 3663.  
☞ See Page 2256

## CHAMPION TOOL WORKS

CO. (THE), 2420-2424 Spring Grove Av.;  
'Phone West 1770. ☞ See Page 2253

CINCINNATI GEAR CUTTING MACHINE  
CO. (THE), Elam st. and Garrard Av

THE SCHMITT SHOW CASE CO.  
MANUFACTURERS OF  
**ALL GLASS CASES**  
209 and 211 MAIN STREET.  
Telephone Main 1173. CINCINNATI, O.

Cincinnati Grinder Co (The) s w c Colerain  
Av and Alabama Av

CINCINNATI IRON & STEEL CO. (THE),  
Front, Freeman Av. and Saigent; Tele-  
phone Private Branch Exchange West  
361

Cincinnati Lathe & Tool Co (The) 2730  
Spring Grove Av

Cincinnati Machinery Co 309 Johnston Bldg  
Cincinnati Milling Machine Co (The) Spring  
Grove Av, Alfred and Cook, also Colum-  
bia Rd and South st Oakley

Cincinnati Planer Co (The) Oakley  
CINCINNATI PUNCH & SHEAR CO. (THE),  
1416 to 1422 Plum, n.e.c. Magnolia; Long  
Distance Telephone Canal 2577

CINCINNATI SHAPER CO. (THE), Elam st.  
and Garrard Av

Computing Appliance Co (The) 403 Johnston  
Bldg

CORDESMAN-RECHTIN CO. (THE), Butler  
opp. Pennsylvania Depot  
Curry J W Co 2558 Beekman

Day The J H Co 1144 Harrison Av  
Diamond Machine Co n e c 3d and Vine

DODGE MFG. CO.; 'Phone Main 735; 128 W.  
3d

DRESES MACHINE TOOL CO., Manufac-  
turers of Radial Drills, Screw and Tur-  
ret Machinery; 227 to 241 W. McMicken  
Av. and 226 to 238 Stark; Telephone  
Canal 2751

## EAGLE MFG. CO., THE,

s.e.c. Blue Rock and Turrill; Tele-  
phone Park 327; Take Colerain Av.  
Car to Blue Rock St. and Walk Two  
Squares West.

Eagle Mfg Co (The) s e c Blue Rock and  
Turrill

ECONOMY MACHINERY CO., Dealers in  
New and Second-hand Engines and  
Boilers and Iron and Woodworking Ma-  
chinery, 428 and 430 E. Pearl; 'Phone  
Canal 3251

Elliott Machine Co (The) of Grand Rapids  
Mich 526 Main

Fancher Machine Co 428 E Pearl

## FAY J. A. & EGAN CO.,

402 to 422 W. Front. ☞ See Page 2255

Fillmore Machinery Co (The) rm 32, 512  
Race

Flynn Wm H Machinery Co 406 E 2d

Ford L A Machinery Co 137 E 3d

Francis Chas E & Bro rm 19 s e c 6th and  
Vine. ☞ See Page 2256

Gang The Wm E Co 1543 Queen City Av

General Machinery Co (The) 1709 Logan

Good Roads Machinery Co 211 Bell Block

Gray The G A Co CH&DRY and Gest

Greaves, Klusman & Co n e c Cook and Al-  
fred

Grever Edw C & Co 227 E 4th

Heffron Trenching Co, Paxton Rd and Lin-  
wood Rd

Hellman John C. CH&DRY and Gulow

HOLLINGWORTH W. T., Manufacturer of  
and Dealer in First-Class Iron and  
Woodworking Machinery and Foundry  
Supplies, P. O. Box 696, Cincinnati; Fac-  
tory, 3d and C.&O.Ry., Covington;  
'Phone South 264

Ideal Machine & Tool Co (The) 6th fl 128  
Opera Pl

Imperial Machinery Co 227 E 4th

Indiana Machinery Co 211 Bell Block

Indiana Road Machine Co 211 Bell Block

Jeanesville Iron Works of Hazeltown Pa 211  
W 4th

JOHNSTON THE WM. T. CO., n.e.c. 3d and  
Vine

Kern Machine Tool Co (The) 4659 Spring  
Grove Av

Kiefer The Karl Machine Co 919 Martin  
**KINSEY THE E. A. CO.**, 331, 333 and 335  
 W. 4th

**KOENIGKRAMER F. & F.**, 1914 Western  
 Av. ☞ See Page 2285

**LANE & BODLEY CO. (THE)**, Paddock  
 Road and Tennessee Av. (Ross Av.)  
 Railroad Station, Bond Hill; Telephone  
 Elm 173

**LeBLOND THE R. K. MACHINE TOOL CO.**,  
 4601 to 4621 Eastern Av

## LODGE & SHIPLEY MACHINE

**TOOL CO. (THE)**, 3055 to 3065 Colerain  
 Av.; Telephone West 33

McGovern Tire Setter Co (The) n w c Pike  
 and Front

**McGOWAN THE JOHN H. CO.**, 54, 56 and  
 58 Central Av

Matchless Machine Co 1409 Plum

Medart Patent Pulley Co 211 Vine

Modern Specialty Co 4th fl 925 Main

**MOTCH & MERRYWEATHER MACHIN-  
 ERY CO. (THE)**, of Cleveland, O., W.  
 M. Clyde, Manager, 1809 First National  
 Bank Bldg; Telephone Main 2666

National Marking Machine Co (The) 2076  
 Reading Rd

**NORTON MACHINERY CO. (THE)**, 6th and  
 Baymiller; 'Phones West 1108 and Val-  
 ley 361—L

Nugent Tool Co (The) 2128 Colerain Av

Oesterlein Machine Co (The) 2850 Spring  
 Grove Av

Parks Ball Bearing Machine Co Knowlton  
 and CH&DRY

Patent Rights Co (The) 702 Lyric Theater  
 Bldg

Power & Mining Machinery Co of Cudahy  
 Wis 211 W 4th

Printing Machinery Co (The) 3d and Lock

Queen City Punch & Shear Co (The) n w c  
 Pike and Front

Rahn-Larmon Co (The) 2935 Spring Grove  
 Av

Randall The J D Co 610 W Court

**RANDLE MACHINERY CO. (THE)**, Powers  
 st. and C.H.&D.R.R.; 'Phone Park 67

## RECHTIN LOUIS E. & BRO.,

New and Second-Hand Machinery, 215-  
 219 Butler opp. Pan Handle Depot;  
 Telephone Canal 377

Robinson The J M Mfg Co 3282 Spring Grove  
 Av

Sauer Bros 1339 Bates Av

Schneider & Goosmann Machine Co (The)  
 1929 Race

Schumacher & Boye 2245 Spring Grove Av

Sebastian Lathe Co works 3d and Philadel-  
 phia Covington, P O Box 729 Cincinnati

**SIMMONS W. H. & CO.**, 208, 210 and 212  
 Lawrence; 'Phone Canal 3368. ☞ See  
 Page 2256

Simpson The Orville Co 1248 Knowlton

**SMITH, MYERS & SCHNIER CO. (THE)**,  
 621 to 627 W. Front; 'Phone Main 1777

Standard Machine Co 706 W. Front

## STEPTOE THE JOHN SHAPER

**CO.**, 2951 to 2961 Colerain Av.; 'Phone  
 West 843

Stewart The Paul Co 1419 1st Nat Bk Bldg  
 Swing & Bickett Special Machine Co (The)  
 124 Government Pl

Tatum The Samuel C Co 3301-3321 Colerain  
 Av

Toledo Electric Welder Co (The) 's e c  
 Knowlton and Langland

Towsley The John T Mfg Co Evans st n of  
 Gest

Tucker Machine Co (The) 222 E 9th  
 Verdin, Kappes & Verdin 60 Central Av.

☞ See Page 2254

Western Machinery Co 610 Baymiller

Westinghouse Machine Co (The) of Pitts-  
 burgh 1102 Traction Bldg

## When You Want a Bookkeeper

Beginner, Experienced or Expert  
 Telephone Main 1606.

## Campbell Commercial School

A. R. CAMPBELL, Prin. 31 E. Fourth St.

Wheeler Condenser & Engineering Co of N Y  
 111 Ingalls Bldg

Wirth Geo Machinery Co 222 E 2d

York Mfg Co of York Pa rm 1014, 528 Wal-  
 nut

Machinery, Conveying.

**KOEHLER OSCAR**, Representing The Al-  
 vey-Ferguson Co., of Louisville, Ky., 2538  
 Hackberry; Telephone North 1247—R

Machinery, Cotton Seed Oil.

**McGOWAN THE JOHN H. CO.**, 54, 56 and  
 58 Central Av

Machinery, Designers of Special.

**FAHNESTOCK C. M.**, Mechanical Engineer;  
 Designer of Special Automatic Machines,  
 817 Lyric Theater Bldg; Telephone Can-  
 al 355

## JULLIEN & SON,

Designing of Special Machinery, 702  
 Lyric Theater Bldg; 'Phone Canal 4815

Machinery, Electric Welding.

**TOLEDO ELECTRIC WELDER CO. (THE)**,  
 s.e.c. Knowlton and Langland; 'Phone  
 Park 675

DO NOT KEEP IN THE DARK.

Let your Light shine through the  
 pages of the City Directory.

Machinery, Grinding, Polishing and  
 Buffing.

**BUCHANAN THE THOS. COMPANY**, 216  
 and 218 Elm; 'Phone Main 525

Machinery, Manufs. of Special.

**CINCINNATI SCREW & TAP CO. (THE)**,  
 Twilight, O., Cin'tl Suburb; 'Phone  
 Ash 27

**DAY THE J. H. CO.**, 1144 Harrison Av.;  
 'Phones West 2826 and 2827

## EAGLE MFG. CO., THE,

s.e.c. Blue Rock and Turrill; Tele-  
 phone Park 327; Take Colerain Av.  
 Car to Blue Rock St. and Walk Two  
 Squares West.

**GENERAL MACHINERY CO. (THE)**, 1709,  
 1711 and 1713 Logan; 'Phone Canal 2727

**HILBERT MACHINE CO. (THE)**, 2116 to  
 2122 Colerain Av.; 'Phone West 1751

## Ohio Bldg. & Const. Co.

PHONE CANAL 3732

BUILDERS & GENERAL CONTRACTORS

610 Second National Bank Building.



QUALITY

AND PRICE

**NAME PLATES**

*The James Murdock Jr. Co.*  
16 Opera Place CINCINNATI O. U.S.A.

**MANUFACTURERS**

TELEPHONE MAIN 184

Machinery, Manufs. of Special—Continued.

**Robt. C. Johnston & Co.,**  
Manufacturers and  
**Designers of Special Machines**  
633 Walnut St. and 620 Lodge St.  
'Phone Canal 744.

**MODERN SPECIALTY CO.,** 4th floor, 925 Main; 'Phone Canal 4199

**VERDIN, KAPPES & VERDIN, 60, 62 and 64 Central Av.,** one square from Grand Central Depot; 'Phone Main 2753. ☞ See Page 2254

Machinery, Woodworking.

**BENTEL & MARGEDANT CO.**  
(THE), Manufacturers of Wood Working Machinery, Hamilton, O.; Telephone No. 118

**FAY J. A. & EGAN CO.,**  
402 to 422 W. Front. ☞ See Page 2255  
**Machinists.**

American Iron & Forging Co (The) 230 Stark  
American Tool Works Co (The) n w c 6th and Eggleston Av. ☞ See Page 2251

Andrew M L & Co s w c Colerain Av and Alabama Av

Atlas Machine & Tool Works n w c Front and Pike

Barker Wm & Co n w c Culvert and Pioneer  
Barnes The Chas Co 55 Main

**BENZ ADAM & SON,**  
s.w.c. Bank and Central Av.; 'Phone West 2808. ☞ See Page 2257

Berghausen Machine Co 601 Lock  
Blettner Jos B & Co 1974 Central Av  
Buob & Kimmerle Machine Co 423 Home

**CHAMPION TOOL WORKS**  
CO. (THE), 2420-2424 Spring Grove Av.; 'Phone West 1770. ☞ See Page 2253

**THE SCHMITT SHOW CASE CO.**

Successors to { Schmitt & Co., . . . Est. 1883.  
Schmitt, Wiegel & Co., " 1876.  
L. Wiegel & Co., " 1867.  
Schmitt & Bro., " 1851.

**SHOW CASES & STORE FIXTURES**  
209 and 211 MAIN STREET.  
Telephone Main 1173.

Cincinnati Ball Crank Co (The) 1249 Plum  
Cincinnati Milling Machine Co (The) Spring Grove Av. Alfred and Cook, also Columbia Rd and South st Oakley

Cincinnati Punch & Shear Co (The), 1422 Plum

**CINCINNATI SCREW & TAP CO. (THE),** Manufacturers of Standard Set and Cap Screws; Special Work to Sample or Drawing; Automatic Screw Machine Products for any Purpose, of any Metal, Twightwee, O., Cincinnati Suburb; 'Phone Ash 27

Conway & Co 2507 Beekman

Crescent Machine & Tool Co (The) 115 W 2d

Deters F & Co 906 Elm

Deutsche Louis 1017 Plum

**DIAMOND MACHINE CO.,** n.e.c. 3d and Vine

Drees Machine Tool Co 229 W McMicken Av

**ERHART CHRIS.,** 1237 to 1241 W. 6th.

☞ See Page 2243

**FISCHER SPECIAL MANUFACTURING CO.,** Special Screws and Screw Machine Products, 2076 and 2078 Reading Road; 'Phone North 1419

Francis Chas E & Bro rm 19 sec 6th and Vine

Frisbie Engine & Machine Co (The) 33 E

Water

Geler John 325 W 2d

**GENERAL MACHINERY CO. (THE),** 1709,

1711 and 1713 Logan; 'Phone Canal 2727

Globe Metallic Works 1126 Gest. ☞ See

Page 2257

Goldberg Jacob rm 12, 32 -E 3d

Gombos Jos 1556 Central Av

Greaves, Klusman & Co n e c Cook and Alfred

**GREENWALD THE I. & E. CO.,** 720 to 738

E. Pearl. ☞ See Page 2252

**GUSTIN AUTO CO.,** General Repairers of Machinery; also, Model and Experimental Work, 18-20 E. Mitchell Av. near Carthage Pike, St. Bernard; 'Phone Park 1206

Hartzell Mfg Co 11 W 13th

**HEMPELMANN & HECTOR, Printers' and Bookbinders' Machinery Repaired, and Builders of Special Machinery,** 57 Murdock Bldg; 'Phone Canal 195

Hilbert Machine Co (The) 2116 Colerain Av  
Hisey-Wolf Machine Co (The) s w c Marshall Av and Colerain Av

**JOHNSTON ROBT. C. & CO.,** 633 Walnut and 620 Lodge; Telephone Canal 744

Johnston The Wm T Co n e c 3d and Vine

**KECK C. MANUFACTURING CO., Machinists;** Manufacturers of Special Machinery, Dies, Punches, &c., 77 Elm

Kern Machine Tool Co (The) 4650 Spring Grove Av

Koenigkramer F & F 1914 Western Av. ☞ See Page 2285

Kuehne John & Son 2108 Colerain Av  
Lane & Bodley Co (The) Paddock Rd and Tennessee Av B H

LeBlond The R K Machine Tool Co 4601 Eastern Av

McFarlan & Spilker Mfg Co 1652 Powers

**MCGOWAN THE JOHN H. CO.,** 54, 56 and 58 Central Av

Metzger J Mfg Co 2165 McLean Av

**MILLER L. J.,**

Crushing and Grinding Mills; also, Freight Elevators, 1233 Harrison Av.; 'Phone West 1828

Miller Louis 2028 Western Av

**MODERN SPECIALTY CO.,** 925 Main; 'Phone Canal 4199

National Machine Tool Co 4th fl 128 Opera Pl

Norton Machinery Co (The) 610 Baymiller

Nugent Tool Co (The) 2128 Colerain Av

Oesterlein Machine Co (The) 2850 Spring Grove Av

Pocock Oliver 1042 Harriet

Randle Machinery Co (The) 1723 Powers

Schreiber The L & Sons Co 431 E 8th

Schweitzer Bros 486 E 2d  
Sebastian Lathe Co, works 3d and Philadel-  
phia Covington, P O Box 729 Cincinnati  
Shepard Lathe Co 131 W 2d

Sicking Mfg Co 1918 and 1931 Freeman Av  
**SIMMONS W. H. & CO.**, 208, 210 and 212  
Lawrence; Telephone Canal 3368. ☞ See  
Page 2256

Smith & Mills Co (The) s w c Spring Grove  
Av and Township

**SMITH, MYERS & SCHNIER CO. (THE)**,  
621 to 627 W. Front; 'Phone Main 1777

Steigert Leopold n e c Elder and Logan  
Steptoe The John Shaper Co 2951 Colerain Av  
Streit The A Machine Co s e c Primrose and  
Comfort

**STUEBING AUTOMATIC MACHINE CO.**  
(THE), General Machinists and Dealers  
in Printers' and Binders' Machinery, 21  
and 23 Gano; Telephone Canal 2332

Stuebing Co (The) 612 2d Nat Bk Bldg  
Swing & Bickett Special Machine Co 7th fl  
124 Government Pl

Tatum The Samuel C Co 3301-3321 Colerain  
Av

Vandewalle Chas & Co w s Mt Echo nr 6th  
Wolff Machinery Co 609 Eden Park Entrance

#### Machinists' Supplies.

### BOEBINGER HARDWARE CO.

(THE), 315 E. Pearl; 'Phones Main 823  
and 824

**DEVOU THE V. N. SUPPLY CO.**, Hardware,  
Machinists' Supplies and Tools, 506 and  
508 Central Av.; Telephones Canal 3549  
and 3550

**KINSEY THE E. A. CO.**, 331, 333 and 335  
W. 4th

**McGOWAN THE JOHN H. CO.**, 54, 56 and  
58 Central Av

**QUEEN CITY SUPPLY CO. (THE)**, s.w.c.  
Pearl and Elm

### VULCAN SUPPLY CO.,

(THE), 120 and 122 Sycamore; 'Phone  
Main 1880. ☞ See Page 2186

**WIRTHLIN-SCALLAN CO. (THE)**, 331 W.  
3d; 'Phones Main 3422 and 3423

#### Magazine Boilers.

**McGOWAN THE JOHN H. CO.**, 54, 56 and  
58 Central Av

#### Magazine Subscription Agencies.

### BLAIR L. G. SUBSCRIPTION

AGENCY, 912 Elm; 'Phone Canal 100

#### Magic Lanterns.

**PRINCE L. M.**, Manufacturing Optician, 108  
W. 4th; Telephone Main 17

#### Mahogany.

### ACME VENEER & LUMBER

CO., Manufacturers of Veneers, Thin  
Lumber and Mahogany Lumber; For-  
eign and Domestic Plain and Figured  
Woods, s.w.c. 8th and Harriet; 'Phone  
West 1079

### FREIBERG LUMBER CO.,

(THE), Manufacturers of Hardwood  
Lumber; Importers of Tabasco Mahog-  
any and Spanish Cedar; Office, Saw Mills  
and Yards, Poplar, McLean Av. and  
Findlay st., rear Cincinnati Ball Park,  
Southern Ry

## A SHORTHAND COURSE.

Is a Practical Education to Make Young  
Men and Women Self-Sustaining.

### Campbell Commercial School

A. R. CAMPBELL, Prin. 31 E. FOURTH St.

### Maley, Thompson & Moffett Co.,

Cuban Mahogany from our own Mill  
in Havana, Cuba, n.w.c. 8th and Ev-  
ans; 'Phone West 516.



### The Nicola, Stone & Myers Co.

Philippine Mahogany  
from our own mill in  
Philippine Islands.

Liberty & McLean Av.  
'Phone West 511.

**SHIELDS CHAS. F. & CO.**, Counter Tops and  
Highly Figured Wood, s.e.c. McLean Av.  
and Gest; Telephone West 239. ☞ See  
Page 2250

#### Mail Boxes.

Weaver C W 533 Sycamore

#### Mail Collection Service.

Brothers Jacob 219 E 5th

### NOT TO BE FULLY REPRESENTED

In the City Directory is to give your  
competitor a great advantage  
over you.

#### Mail Order Business.

Acme Darner Co 437 Main  
Church Medallion Mfg Co 324 W 4th  
Cincinnati Mail Order Co 2106 Alpine Pl  
Drake Supply Co 2d fl 138 W 3d  
Giese Fred C 2017 Whiteman  
Hukon Mfg Co 36 E Court and 13 Allison  
International Jobbing & Mail Order House  
226 E 4th  
Kreimberg Harry n w c 3d and Central Av  
Page & Co rm 49, 439 Race

#### Mailers.

Donnelly J W 335 W 5th and 416 Elm  
Querner Bros 422 Elm

## LOUIS TRAUB, EXPERT ACCOUNTANT & SHORTHAND REPORTER

408 BELL BLOCK. 'Phone Canal 4297.

# STEWART IRON FENCE

Beautifies and Protects the Lawn. Has  
Style, Beauty and Durability.  
500 Designs. 35c per Foot and Up.  
PHONE SOUTH 799.

The Stewart Iron Works Co., Cincinnati,

"The World's Greatest Iron Fence Works."

## Mailing Lists.

### CIRCULAR ADVERTISING CO.

(THE), 218-220 E. 4th

## CRAWFORD ADDRESSING CO.

TYPEWRITTEN LETTERS FOLDING, ETC.

ADDRESSING MAILING LISTS

512 RACE ST. CINCINNATI  
PHONE CANAL 3320

## Mailing Machines.

Eschenbach Automatic Mailing Machine Co  
rm 60, 518 Walnut  
Homann Model Works 427 Main  
Montague Mailing Machinery Co 230 W 4th

## Mailing Tubes.

Cincinnati Mailing Device Co sec 2d and  
Plum  
DAVENPORT PAPER BOX CO. (THE), 239  
and 241 Main  
Monarch Specialty Co 808 Broadway

## Malleable Iron Castings.

HAVEN MALLEABLE CASTINGS CO.  
(THE), Dane, Knowlton and C.H.&D.Ry  
MOESTA & RUEHRWEIN, 20 and 21 Hul-  
bert Block, s.e.c. 6th and Vine; Tele-  
phone Canal 3398

STOLLE FRANK J., 810 and 811 Commer-  
cial Tribune Bldg; Phone Canal 2515

## Malleable Pipe Fittings.

McGOWAN THE JOHN H. CO., 54, 56 and  
58 Central Av

## Malt Barrows, Steel.

### LITTLEFORD BROS.,

453, 455 and 457 E. Pearl; Telephones  
Canal 3405 and 2430

## Malt Extract.

KAUFFMAN THE JOHN BREWING CO.,  
Brewers and Bottlers of Hercules Malt  
Extract, 1622 to 1628 Vine b. Liberty  
and Elder; Telephone Canal 1872

## THE SCHMITT SHOW CASE CO.

MANUFACTURERS OF

# SHOW CASES,

STORE, BANK and OFFICE FIXTURES.

209 and 211 MAIN STREET.

Telephone Main 1113. CINCINNATI, O.

## Malt Houses.

Ammann Wm 128 Sycamore  
Andrew P & Co 901 E Front  
Burger Bros Co (The) 224 Webster  
Cincinnati Malting Co 16 E Liberty  
Elsas & Pritz 406 2d Nat Bk Bldg  
Goepper The Herman Co 322 Hunt  
Fiqua Malt Co of Piqua O nec Pearl and  
Main

RIVERSIDE MALTING & ELEVATOR CO.  
(THE), 419 Plum, n.w.c. Perry; Tele-  
phone Main 277

Schaefer Chas 16 E Liberty

## Malt Kiln Manufs.

### LITTLEFORD BROS.,

453, 455 and 457 E. Pearl; Telephones  
Canal 3405 and 2430

Schreiber The L & Sons Co 431 E 8th

## Malt Products.

AMERICAN DIAMALT CO. (THE), Office,  
306 and 308 W. 4th; Works, s. s. B.&O.  
S.W.Ry. west of Bridge, Riverside

## Maltsters (Expert).

Renner Peter 2936 Sidney Av

## Manicures.

Alexander Susan 357 Kilgour  
Allen Gertrude M 906 Clinton  
Armstrong Helen rm 600, 104 W 4th  
Banks Alice 734 Barr  
Banks John 122 W 4th  
Bauer Viola flat 1, 838 Armory Av  
Boone Mayme A 35 Emery Arcade  
Borofsky Bertha 814 W 7th  
Bower Ruth G rm 701, 414 Walnut  
Bowman M Olive 635 Walnut  
Burgess Emma 311 E 4th  
Carey Dr 43 Emery Arcade  
Dinsmore Josie 824 Whittier  
D'Unger Mrs C B 404 Johnston Bldg  
Finley Martha 1962 N Main  
Ford Jennie M rm 204, 104 W 4th  
Fuller Thelma E 203 Lyric Theater Bldg  
Gardanier Carol 309 W 4th  
Ginley Rose rm 403, 104 W 4th  
Glick Rose 738 Richmond  
Gregg Estelle, Grand Hotel  
Hall Sallie P 2830 Alms Pl  
HARTSELL MAMIE, flat 1, 11 W. 5th;  
Phone Main 3389-X  
Hoover Edith, St Nicholas Hotel  
Joseph Celia T 618 W 7th  
Karch Frank J 1116 1st Nat Bk Bldg  
Keeshan Margaret H Hotel Sinton  
Kaiser Mary 503 Lyric Theater Bldg  
Kestell Tillie L rm 404, 104 W 4th  
Knippenberg Sarah rm 27, 439 Race  
Kunzman Bertha 3115 Hackberry  
Lee Estelle 606 Vine  
McAfee Marie 2240 Gilbert Av  
McFarlane Mary F 307 Vine  
McLaughlin Bertie D rm 306 sec 5th and  
Race  
McLeod Mary 3826 Eastern Av  
Maier Marie C flat 6, 222 W McMillan  
Marthaler Rose rm 304, 104 W 4th  
Mason Ida 1224 Lincoln Av  
Nichol Rebecca 705 Andrews Bldg  
Oesterreicher Rosa R 135 E Canal  
Parker Elsie 703 Lyric Theater Bldg  
Ray Louise B 75 Corn.al b Linn and Bay-  
miller  
Riperton Pauline 1059 Clark  
Rosenbaum Fannie 2808 Stanton Av  
Scott Belle 228 W 4th  
Shorter Nannie L 706 Barr  
Sothard Alice Hotel Havlin  
Stowers Mazie Earhart 44 Emery Arcade  
Taylor Louisa W 635 W. 9th  
Tillotson Mrs Fred E 1008 Mound  
VITEK JOSEPH E., 21 W. 7th; Telephone  
Canal 4456  
Walker Mrs Wm J 106 W 9th  
Washington Alice M 3450 Reading Rd

Wendt Grace A 3523 Reading Rd  
White Carrie 1041 E McMillan  
Wilson The M Co 433 Race

**Mantels and Grates.**

**FOY & STARR CO. (THE)**, 902 and 904  
Main; 'Phone Canal 2455

**HUBER BUILDERS MATERIAL**

**CO. (THE)**, Manufacturers of and Dealers in Sash, Doors, Blinds, Mantels, Grates and General Mill Work; 41 Vine; 'Phone Main 383

**MOORMANN & OTTEN**, 611 and 613 Main; 'Phone Canal 1784

**SCHROEDER MARTIN**, 523 Main; 'Phone Canal 3180

**WARD-BROCK SASH & DOOR CO. (THE)**, 616, 618 and 620 Freeman Av.; 'Phone West 1700

**Mantels, Wood.**

**Foy & Starr Co (The)** 902 Main  
**Moormann & Otten** 611 Main  
**SCHROEDER MARTIN**, 523 Main; 'Phone Canal 3180

**Thauwald C F & Co** 1220 Harrison Av

**Manufacturers' Agents.**

(Acetylene Lights.)

**McFarland Paull** flat 2, 46 E Court  
(Advertising Novelties.)

**Richard Bert S** rm 705, 111 E 4th  
(Advertising Specialties.)

**Kleine Fred A** rm 910, 528 Walnut  
(Air Cleaners.)

**Ellsworth & Dunham** 21 E 7th  
(Air Washers and Purifiers.)

**Baily Geo** rm 1003, 414 Walnut  
(Artificial Limbs.)

**Moore E C** rm 3, 511 Walnut  
(Auto Supplies.)

**Bedinger Lewis E** 217 E 3d  
**Bush Chas W** flat 10, 1605 Madison Rd  
(Babbitt Metal.)

**Barron Edward** 706 1st Nat Bk Bldg  
(Baking Powder.)

**Warren Frank D** Dennison Hotel  
(Beds.)

**Shott Frank M** 12 E Pearl  
(Belting.)

**Ford L A** 137 E 3d  
(Boiler Compound.)

**Hulvershorn Wm** 1046 Wesley Av  
(Borax and Boric Acid.)

**McCassy Edward G** 124 E 2d  
(Bettlers' Supplies.)

**Joseph Joe** 226 E 3d  
(Bottles.)

**Murphy Ghas L** 324 Main  
(Brush Makers' Supplies.)

**Feuser Anthony** 214 E Pearl  
(Building Material.)

**Hoyer E C**, Builders' Exchange  
**Raff Allan Ross** 1607 Union Trust Bldg  
(Bundy, Traps and Separators.)

**Baily Geo** rm 1003, 414 Walnut  
(Buttons.)

**Hempel Fred M** n w c McFarland and Elm  
**Holzman Samuel** 18 W 3d

**Levy J Sons** 107 E 3d

**Schneider Ferd** 18 W 3d

**Wachtel Harry** 18 W 3d

**Wolf Samuel S** 347 Main  
(Calendars.)

**Pratt E L** rm 804, 111 E 4th

**YOUNG MAN**

Learn Bookkeeping and Modern Business  
Methods at the

**Campbell Commercial School**

—:—

**A. R. CAMPBELL, Prin.** 31 E. Fourth St.

(Canvas.)

**Luning Wm A** 18 W 3d

(Carpets and Rugs.)

**Benjamin F W** rm V n w c 6th and Vine

(Carriage Goods.)

**Kemper David R** rm 3, 41 E 4th

(Carriage Material.)

**Albrecht H E** flat 22 s e c Reading Rd and  
Rockdale Av

**Harvey Wm T** 711 1st Nat Bk Bldg

(Carriage Trimmings.)

**Albrecht Carl F** rm 402, 414 Walnut

(Celluloid Specialties.)

**Grettenberg H N** rm 402, 519 Main

(Chemicals.)

**Drackett P W** rm 62, 448 Main

**Hulvershorn Wm** 1046 Wesley Av

(China and Glassware.)

**Jonte Fred D** rm 38, 206 E 5th

(Chocolate.)

**Tuch Chas P** 1517 Vine

(Church Furniture.)

**Shepard H G** rm 52, 9 W 4th

(Cigarettes.)

**Hellebusch Geo A** 11 E Front

**Scheibla Wm E** rm 203, 519 Main

(Cigars.)

**Habicht Theo J** rm 51, 448 Main

**Mannheimer S W** 220 E 3d

**Wittrock Chas B** 47 Walnut

(Clothiers' Supplies.)

**Isidor Jos M** 10 W 3d

**Luning Wm A** 18 W 3d

**Marks Louis E** 15 W 3d

**Rosenstiel S M** 10 W 3d

**Straus Robt** 18 W 3d

**Wachtel Harry** 18 W 3d

(Clothiers' Trimmings.)

**Cohn Edgar** 306 Elm

**Frazer S F** 1 W 3d

**Wolf Samuel S** 347 Main

**Wolfson Jacob** 304 Rawson Bldg

(Clothing.)

**Burtanger I A jr** 22 E 9th

(Coal and Coke.)

**Phelps Iron & Steel Co (The)** 701 Prov Bk  
Bldg

(Coffins.)

**Schaaf Peter Wm** 543 W Liberty

(Color Printing.)

**Hocker A F** 1310 1st Nat Bk Bldg

**Ohio Bldg. & Const. Co.**

ALL KINDS OF CARPENTER WORK.

PHONE CANAL 3732

610 Second National Bank Building.

QUALITY

AND PRICE

**STAMPS  
and SEALS**

*The James Murdock Jr. Co.*  
16 Opera Place CINCINNATI, O. U.S.A.

**MANUFACTURERS**  
TELEPHONE MAIN 184

**Manufacturers' Agents—Continued.**

- (Contractors' Supplies.)  
Handman C Taylor, Builders' & Traders' Exchange  
(Copper and Brass.)  
Farnsworth F W rm 506, 414 Walnut  
(Copper Nails, Anodes, &c.)  
Buchanan David S jr 601 1st Nat Bk Bldg  
(Corks.)  
Sturm Supply Co 406 2d Nat Bk Bldg  
(Corsets.)  
Hershman P L 313 Prov Bk Bldg  
(Cotton and Dress Fabrics.)  
Adler Morris G 8 E 4th  
(Cotton Goods.)  
Cliver, Wright & Rainey 105 E Pearl  
Friedman Samuel 18 W 3d  
Grabfield Gus 307 Rawson Bldg  
Harder Frank C rm 26, 621 Main  
Hirsch David 305 Lyric Theater Bldg  
Lee Herbert rm 514, 414 Walnut  
Mack Wm S rm 710, 104 W 4th  
Schmidt Geo 315 Lyric Theater Bldg  
Semmons Herman 306 Rawson Bldg  
Snyder Harry 10 W 3d  
Stevens John C 2d fl 141 E 4th  
Straus Robt 18 W 3d  
Ward Geo W & Co 224 E Front  
Weil Max H 23 Opera Pl  
(Display Fixtures.)  
Marshall L K 217 Webster  
(Dry Goods.)  
Burtanger I A jr 22 E 9th  
Isidor Jos M 10 W 3d  
McFaddin J W & Co rm R 607 Vine  
Otte A Edward C rm 8, 32 E 3d  
Porter T M 501 1st Nat Bk Bldg  
Stevie John A rm Y 607 Vine  
Wachtel Harry 18 W 3d  
(Electric Lamps.)  
Dann Walter A 554 Freeman Av  
Guthrie P H 608 1st Nat Bk Bldg  
(Electrical Specialties.)  
Steen & Carter rm 44, 621 Main  
(Embroideries.)  
Morgenstern Irvin 10 W 3d  
(Enameled Ware.)  
Donham Edgar W 8 Masonic Temple  
(Engines.)  
German Collins M 253 McCormick Pl  
Hughes C T 1810 1st Nat Bk Bldg

**THE SCHMITT SHOW CASE CO.**

MANUFACTURERS OF

**Bank, Office and Store Fixtures,**

209 and 211 MAIN STREET.

Telephone Main 1173. CINCINNATI, O.

## (Engineers' Supplies.)

- Bell Thos J rm 404, 111 E 4th  
Landreth E L 1519 1st Nat Bk Bldg  
Whitehouse Chas V 1519 1st Nat Bk Bldg  
(Envelopes.)  
Schultz Louis jr rm 402, 519 Main  
Wirthlin-Kolesa Co rm 503, 519 Main  
(Essential Oils.)  
Ringel Geo L 10 North b 6th and 7th  
(Feed Water Heaters.)  
Baily Geo rm 1003, 414 Walnut  
(Felt.)  
Straus Robt 18 W 3d  
(Fibre Plaster.)  
North R W, Builders' & Traders' Exchange  
(Flour.)  
Burke John F 3611 Montgomery Rd  
(Furniture.)  
Bischof John H 1512 Vine  
Runk Chas 3337 Spokane Av  
Schmitz E R rm 37, 206 E 5th  
Shott Frank M 12 E Pearl  
(Garbage Incinerators.)  
Shannon Wm K 536 Vine  
(Gas Engines.)  
Albrecht C A 106 Carew Bldg  
Benedict P C 719 1st Nat Bk Bldg  
McBreen Jas 608 1st Nat Bk Bldg  
(Gas Furnaces.)  
Paddack Ben F 137 E 3d  
(General.)  
Dealers & Consumers' Supply Association  
Archer st M  
Factories & Dealers Supply Co 77 Perin Bldg  
Gruner & Beckwith 27 W 2d  
Lamont, Corliss & Co of N Y 8 E 2d  
(General Merchandise.)  
Banks R S rm 503, 519 Main  
(Glassware.)  
Jonte Fred rm 38, 206 E 5th  
Lewis Richard J rm 14, 514 Main  
Lewis Thos M 437 Main  
(Gloves.)  
Loos Philip rm S 607 Vine  
(Glucose.)  
Gruner & Beckwith 27 W 2d  
(Glue.)  
Calvert Aniline & Chemical Co 9 E Pearl  
Richardson A H rm 607, 414 Walnut  
(Grocers' and Confectioners' Supplies.)  
Eyre John rm 1 n e c 5th and Main  
(Groceries.)  
Metzger Wm A 57 Walnut  
Stone C W 8 E 2d  
(Handkerchiefs.)  
Louis Henry & Co rm Q 607 Vine  
(Hardware.)  
**STEWART L. W., Hardware Manufacturers' Direct Representative, 232 W. 8th; Telephone Canal 224**  
(Hardware Specialties.)  
Chamberlin C R rm 33 n e c 5th and Main  
Chamberlin N J rm 33 n e c 5th and Main  
(Harness Machinery.)  
Schwenker E H & Fred Easthope 636 Sycamore  
(Hats and Caps.)  
Rogers J C 310 Bell Block  
(Hosiery.)  
Fechheimer Wm 409 Lyric Theater Bldg  
Goldsmith Louis 12 W 3d  
Miller Chas 216 W 4th  
Robinson C S rm 34 n e c 5th and Main  
Salzer Jos M rm 1, 439 Race  
VanCleeef David 304 Lyric Theater Bldg

## (Incandescent Lamps.)

Bowman H K 1309 1st Nat Bk Bldg  
Norris F J 1810 1st Nat Bk Bldg

## (Iron and Steel.)

Bigger Chas M rm 505, 414 Walnut  
Moesta & Ruerhwein rm 29 sec 6th and  
Vine

Neblett Chas rm 7, 206 E 5th  
Smith Kessler flat 56 Haddon Hall

## (Jewelry.)

Loeb Samuel J rm 1, 439 Race  
Ray Jesse 302 Lyric Theater Bldg

## (Labels.)

Connelly John 820 1st Nat Bk Bldg  
Hoeker A F 1310 1st Nat Bk Bldg

## (Laces.)

Louis Henry & Co rm Q 607 Vine  
(Ladies' Coats and Suits.)

Papenbrock Jos B rm N 607 Vine  
(Ladies' and Gents' Furnishings.)

Kroger & Guenther 310 Bell Block

## (Ladies' Hats.)

Stewart Wm P 4th fl nec 4th and Elm

## (Ladies' Shirt Waists.)

Auer Sidney M 303 Lyric Theater Bldg  
Eick Wm B rm 58, 448 Main  
Haas Leo 409 Lyric Theater Bldg

## (Ladies' Suits.)

Bamberger Simon 302 Lyric Theater Bldg  
Hyman Milton J 315 Lyric Theater Bldg

## (Laundry Specialties.)

Wortham. Distributing Co 507 1st Nat Bk  
Bldg

## (Leather.)

Albrecht Carl F rm 402, 414 Walnut  
Auer Nathan I 717 Sycamore  
Caine Edward 4th fl 224 E 8th  
Decker D L rm 603, 18 E 4th  
Gobrecht Leather Co (The) 224 E 9th  
Gregson Jas 218 E 7th  
Haldy Upper Leather Co (The) 214 E 7th  
Haldy The Walter L Co 214 E 7th  
Henry P A 713 Sycamore  
Hirsch Wm 234 E 8th  
McCauley L J 701 Second Nat Bk Bldg  
Pfister & Vogel Co (The) 805 Sycamore  
Ridgway C S jr 721 Sycamore  
Sheldon C Y 809 Sycamore  
Taylor, Poole Co (The) 410 E 8th

## (Leather Goods.)

Grettenberg H N rm 402, 519 Main

## (Linings.)

Cohn Edgar 306 Elm  
VanCleaf Herman 306 Elm

## (Linoleums.)

Queen City Specialty Sales Co 862 Beecher

## (Liquid Pumps.)

Sturm Supply Co 406 2d Nat Bk Bldg

## (Lith and Linofelt.)

Redway A J & Co rm 29, 9 W 4th

## (Lumber.)

Barr Jas H 1231 Grace Av  
Mead Harry K 1209 Traction Bldg  
Stone Walter P rm 18 sec 6th and Vine

## (Machinery.)

Handman C Taylor, Builders' & Traders'  
Exchange

Koch R W 407 Bell Block  
Koehler Oscar 2538 Hackberry  
Smith Alvin W 909 2d Nat Bk Bldg

## (Mantels.)

Merrill Sidney B 225 W 9th

## (Metals.)

Lewis Arthur 819 1st Nat Bk Bldg

## (Meters.)

Fussinger John F 10 W 3d

## When You Want a Stenographer

Beginner, Experienced or Expert  
Telephone Main 1606.

## Campbell Commercial School

A. R. CAMPBELL, Prin. 31 E. Fourth St.

## (Millinery.)

Doering Wm G 303 Rawson Bldg  
Dunne Geo W 407 Elm  
Lamping Frank J 3d fl 505 Elm  
Osborn Thos H & Co 3d fl 505 Elm  
Werner B E rm N 607 Vine  
Wolf Samuel S 347 Main

## (Mirror Plates.)

Fechheimer H C rm 81, 518 Walnut  
Guthardt Wm rm 20, 9 W 4th

## (Novelties.)

Adams Harry A 4th fl 141 E 4th  
Orr Geo D 1243 Plum

## (Opera Chairs.)

Bennett Geo W 744 W 5th  
Howland Wm G rm 49, 225 E 4th

## (Paints, Oils, &amp;c.)

Cunningham John D 425 Carlisle Bldg  
Hogan John J rm 905, 528 Walnut

## (Pants.)

Levy Moses 18 W 3d  
Rosenthal E J rm S 607 Vine

## (Paper Goods.)

Mullinix C L rm 402, 414 Walnut  
(Perfumery and Soaps)

Dorr Van V rm 710, 104 W 4th

## (Photographic Advertising.)

Stone A L s w c 3d and Plum

## (Pianos.)

Read Ernest rm 52, 9 W 4th

## (Plate Glass.)

Schmitz E R rm 37, 206 E 5th

## (Plumbers' Supplies.)

Hamlin P E 505 Lyric Theater Bldg

## (Pneumatic Tools.)

Walker W C rm 1008, 414 Walnut

## (Post Cards.)

Pratt E L rm 804, 111 E 4th

## (Powder.)

Ward Geo W & Co 224 E Front

## (Refrigerators.)

Shott Frank M 12 E Pearl

## (Rubber Goods.)

Cunningham Geo H 212 E 2d  
Otte A Edward C rm 8, 32 E 3d

## (Salt.)

Dunholter J H & Co 55 Walnut

Gruner & Beckwith 27 W 2d

## (Sanitary Supplies.)

Paddock Benj F 137 E 3d

## (School Furniture.)

Shepard H G rm 52, 9 W 4th

## LOUIS TRAUB, EXPERT ACCOUNTANT AND SYSTEMATIZER,

408 BELL BLOCK. Phone Canal 4297.



Keeps dogs out and protects your lawn.  
35c per Foot and Up.

'PHONE SOUTH 799.

**The Stewart Iron Works Co., Cincinnati,**  
"The World's Greatest Iron Fence Works."

**Manufacturers' Agents—Continued.**

(Serges.)

Straus Robt 18 W 3d

(Sewing Machines.)

Foster Wm B rm 19, 128 E 3d

(Sewing Silks.)

Hill Robt J 652 Main

(Shirts and Collars.)

Purcell Wm J rm 35, 439 Race

(Shoe Dressing.)

Holliday F H 230 E 8th

(Shoe Dye.)

Adam C Ray 6th fl 119 E 5th

(Shoe Machinery.)

Cruse Otto E 212 E 9th

Lautenschlager Wm F 2d fl 717 Sycamore

(Shoe Manufs. Supplies.)

Levy J Sons 107 and 109 E 3d

(Shoes.)

Cowen Geo T 15 W Pearl

Crane Henry L 242 McCormick Pl

Hume A E 206 Bell Block

Weiler Aaron E 218 E 7th

(Show Cards.)

Fraundorf Walter R 3214 Bishop

(Signs.)

Grettenberg H N rm 402, 519 Main

Happersberger Carl rm 64, 448 Main

(Silk Thread and Woven Labels.)

Decker D L rm 603, 18 E 4th

(Silks.)

Isidor Jos M 10 W 3d

Luning Wm A 18 W 3d

Plaut M M 3d fl 412 Elm

(Soap.)

Slattery The M J Co 804 Race

(Springs and Axles.)

Timberlake O A 518 1st Nat Bk Bldg

(Steam Condensers.)

Calkins F S 2d fl 141 E 4th

(Steam Pumps.)

Murray J E rm 503, 519 Main

(Steam Radiators)

Asmann Robt 503 1st Nat Bk Bldg

(Steam Specialties.)

Green W C Specialty Co 505 Bell Block

Meyer Bros 212 Walnut

Thompson Henry P rm 616, 414 Walnut

(Steel.)

Hirsch A M 910 2d Nat Bk Bldg

Lowenthal & Co 2d fl 138 W 3d

Phelps Edward C 1006 1st Nat Bk Bldg

(Steel Ceilings.)

Wagenlaender Fred 3d fl 37 W 5th

(Stokers and Furnaces.)

Collins C S rm 1008, 528 Walnut

(Store Fronts and Glass Setting.)

Phillips A D rm 906 123 E 6th

(Tags.)

Murray L A 106 Bell Block

Wirthlin-Kolesa Co rm 503, 519 Main

(Tailors' Trimmings.)

Callahan Fred M 10 W 3d

Klaw Millard J 807 1st Nat Bk Bldg

Kleine E J rm 910, 528 Walnut

Moritz Sol 812 Main

Stern L B rm 24, 15 E 3d

Wilmersdorf Jacob rm 25, 439 Race

(Tarpaulins.)

Sturm Supply Co 406 2d Nat Bk Bldg

(Thread.)

Fleischer Isidor 316 E 5th

Green Frank W jr 807 Sycamore

Kaiper W H 811 Sycamore

(Tobacco.)

Brown W W 303 E 5th

(Toys.)

Wittenborg Toy Co 544 Main

(Twine.)

Thomas David T 2110 Alpine Pl

(Typewriter Ribbons.)

Wirthlin-Kolesa Co rm 503, 519 Main

(Underwear.)

Auer Jesse M 303 Lyric Theater Bldg

Greve F C rm 58, 448 Main

Loos Philip rm S 607 Vine

Salzer Jos M rm 1, 439 Race

VanCleaf David 304 Lyric Theater Bldg

(Upholsterers' Materials.)

Feuser Anthony 214 E Pearl

(Vacuum Cleaners.)

Koch R W 407 Bell Block

Winter A S rm 909, 123 E 6th

(Vending Machines.)

Murray J E rm 503, 519 Main

Winter A S rm 909, 123 E 6th

(Wagons.)

Miller C C 2203 Kemper Lane

(Water Motors.)

Reliable Motor Sales Co 227 E 4th

(Water Tube Boilers.)

Lewis Alex H 402 Traction Bldg

(Waxed Paper.)

Hawes Ned rm 709, 18 E 4th

(Wire Rope.)

Affleck Wm W 708 Traction Bldg

Ward Geo W & Co 224 E Front

(Wire Screens.)

Carver E B rm 602 414 Walnut

(Wood Alcohol.)

Calvert Aniline & Chemical Co 9 E Pearl

(Woolens.)

Friedman Samuel 18 W 3d

Green J Walter rm 15, 621 Walnut

Herman Morris rm 25, 439 Race

Kleine Edward J rm 910, 528 Walnut

Koch Julius M 3d fl 335 W 5th

Kuder Samuel 2d fl n w c 8th and Sycamore

Lotshar Eli T 10 W 3d

**THE SCHMITT SHOW CASE CO.**

MANUFACTURERS OF

**ALL GLASS CASES**

209 and 211 MAIN STREET.

Telephone Main 1173. CINCINNATI, O.

Myers P B 18 W 3d  
 Plaut M M 3d n 412 Elm  
 Snyder Harry 10 W 3d  
 Stern Theo M 3d n 224 E 8th

**Map Mounters.****QUARRY THE W. J. FINISHING**

CO., 226 E. 9th; 'Phone Canal 108.  
 ☞ See Page 2257

**Map Publishers.**

Mendenhall C S 512 Race  
 Stewart Map Co (The) 1112 Traction Bldg  
**WILLIAMS DIRECTORY CO. (THE)**, Pub-  
 lishers of City Guide and Map of Cincin-  
 nati; also, Map of Covington, Newport  
 and Vicinity, 218 and 220 E. 4th

**Maple Syrup.**

Eberhart David V 132 Broadway

**Marble (Artificial, Imitation).**

**WESTERN ART MARBLE CO. (THE)**, 1027  
 Broadway; 'Phone Canal 234

**Marble, Imitation.**

Wilhelm & McGuire 840 W 4th

**Marble Dealers.**

Colorado Yule Marble Co rm 306, 18 E 4th  
 High E Nelson 516 1st Nat Bk Bldg  
**MEADOW MARBLE CO., 516 First National**  
 Bank Bldg; Telephone Main 3283  
 Pacific Italian Marble Co (The) rm 1210, 414  
 Walnut  
 Sarvis W H 941 W 5th

**Marble Works.**

Back Geo 2155 Freeman Av  
 Baltimore Edward W 664 Omaha  
 Barre Granite Co cor W 8th and Enright Av  
 Bencsik Chas & Son s e c 8th and Nebraska  
 Av  
 Buckeye Marble Co (The) s w c 3d and Eg-  
 gleston Av  
 Cincinnati Granite Works 4043 to 4051 Spring  
 Grove Av. ☞ See Page 2258  
 Coast Granite Co (The) 2857 Spring Grove  
 Av. ☞ See Page 2259  
 Cronin Jos F 2305 Gilbert Av  
 Donahue Martin 4113 Spring Grove Av  
 Douglas Granite Co (The) n e c Spring Grove  
 Av and Winton Rd  
 Fettweis Bros 3 W McMicken Av  
 Finnerty Jas & Co 657 W 5th

**FISK BROS.,**

Monument Builders; Round Lettering a  
 Specialty; Plant Equipped with Latest  
 Machinery, 4014 to 4024 Spring Grove  
 Av. ☞ See Page 2259

Fox The Thos W Granite Co 4312 Spring  
 Grove Av

Freson J N s e c Carthage Av and Ehrman  
 Av

Goodall Wm & Son 322 W Court

Julien Jas 4915 Central Av M

Kistner Henry 1644 Vine

Kraig Jacob 1230 Beech Av

Lang & Helmes 422 E 13th  
 Lang Monumental Co (The) 2101 and 2103  
 Gilbert Av. ☞ See Page 2259

McDonald The Chas Marble Co 1223 Poplar  
 McDonough P G & Sons n s W 8th nr St  
 Joseph's New Cemetery

Mueller John M jr 706 W Front

Oberhelman Henry W 2947 Colerain Av  
 and 1026 Monmouth, Newport. ☞ See  
 Page 2260

Oswald Henry & Co s w c Mentor and  
 Churchill Av. ☞ See Page 2259

Pioneer Granite Yard 837 W 5th

Quebbemann Frank 814 Armory Av

Schratt Leonard 743 State Av

Schwartz Sebastian s w c Carthage Av and  
 Wuest and 604 E Ross Av St Bernard

Standard Marble Works 706 W Front

Stenger Jos P 509 E Ross Av St Bernard

White's The Alfred Sons Co n s Spring  
 Grove Av nr Winton Rd

**Our Employment Department**

Furnishes all the First-Class Business Houses  
 with Bookkeepers, Stenographers  
 and Clerical Help.

**Campbell Commercial School**

A. R. CAMPBELL, Prin. 31 E. Fourth St.

**Marble Mosaics for Floors.**

**CASSINI MOSAIC & TILE CO. (THE)**, 1027  
 Broadway; Telephone Canal 234. ☞ See  
 Page 2205

**Marbleized Fibre Manufs.**

Marbleized Fibre Co (The) s e c Kindel Av  
 and Central Av

**Marine Gasoline Engines.**

**FOX MOTORS**, See The Dean Manufactur-  
 ing Co., Front and Washington Av.,  
 Newport; Telephone South 1550

"**THE LITTLE SKIPPER**," Manufactured  
 by The Monarch Tool & Manufacturing  
 Co., 116-118-120 Opera Place; 'Phone  
 Canal 3698

**WATKINS MOTOR CO. (THE)**, s.e.c. 6th  
 and Baymiller; 'Phone West 169

**Mash Tubs (Steel).**

**HONHORST THE JOS. CO.**, 1016, 1018 and  
 1020 W. 6th; 'Phone West 1895. ☞ See  
 Page 2281

**Masquerade Costumes.**

**BECK THE WM. & SONS CO.**, 10 and 12  
 Garfield Place (8th st.) 3 doors west of  
 Vine; 'Phone Canal 2264

Lohman Frances 810 Bank  
 Muehe Bertha 1304 Main  
 Shearer Emily M V n w c Court and Race

**Massage.**

Addison Anna 900 Race  
 Boone Mayme A 35 Emery Arcade  
 Collier Jennie E 118 W 6th  
 Duffy Mary J 522 E 4th  
 Ferguson Sherley G 7 Linton  
 Freeman Electric Institute 635 Walnut  
 Huber Chas E 1227 Main  
 Kilduff John 911 Baymiller  
 Laird & Hadley 3d n 5 Garfield Pl  
 McDougall Donald D 121 Shillito Pl  
**MAESCHER ELLA & BELLE C. DAVIS**,  
 Main Stairway, Hotel Sinton  
 Orlik Anna 2636 Alms Pl  
 Parmerton Anna L 543 Mitchell Av  
 Riperton Pauline 1059 Clark  
 Sinton Massage Parlor, Hotel Sinton  
 Watson Cora A 1130 Locust  
 Wewell Flora 853 Findlay  
 White Sarah 1232 Myrtle Av  
 Willis Lillie 316 Kilgour

**Matches and Match Vending Machines  
(Wholesale).**

**VOIGE GEO. A. CIGAR CO.**, Geo. A. Voige,  
 President; C. H. Timmerman, Vice  
 President; W. J. Brueckner, Secretary  
 and Treasurer, 50-51 Pickering Bldg;  
 'Phone Main 125

**Ohio Bldg. & Const. Co.**

PHONE CANAL 3732

**BUILDERS OF FINE HOMES.**

610 Second National Bank Building.





**Mathematical Instruments.**

(See also Instruments.)

PRINCE L. M., 108 W. 4th; Telephone Main 17

**Mattresses and Bedding.**

Bullerdick F E, CH&DRY opp Dempsey  
DeCamp The John P Co 1322 Sycamore  
Diebold David & Co n e c Liberty and Bay-  
miller  
Ezybed Mattress Co 522 Elm  
Fraenzel Furniture Co 1739 Elm  
Franke H 1202 Main  
Horwitz Louis 1939 Central Av  
Hunt The M A Co Dempsey and CH&DRY  
Lindner Ernest 1866 Josephine  
Luhn Jos 2124 Freeman Av

**MITCHELL THE ROBT. FURNITURE CO.,**  
616, 618, 620, 622 Race; Telephones Can-  
nal 2295 and 2296, Main 1121

Nichols & Co 137 E Water  
Pabst & Schaeffer 111 E 12th  
Queen City Mattress Co (The) 20 W 2d  
Rover Wm R 1148 Main  
Scheve & Angert 1801 Elm  
**STEARNS & FOSTER CO. (THE), 118 and**  
120 E. Canal; Telephones Canal 1794  
and 1795

Tauchert Chas F 2254 Vine  
**WESSEL HERMAN MANUFACTURING CO.,**  
616 and 618 Main

Western Mattress & Bedding Co n e c Lib-  
erty and Baymiller

Wilhelm A & Sons 2301 Gilbert Av  
Worthmore Bedding Co (The) 1004 E Mc-  
Millan

Wuest Adam 209 E Pearl  
Wuest Jos Mattress Co 111 E 12th

**Mattresses and Spring Beds.**

**HUNT THE M. A. CO.,** Dempsey st. and  
C.H.&D.Ry., Fairmount; 'Phones West  
2828 and Order Department 2829; Take  
North Fairmount Cars to Dempsey st

**Matzos Bakeries.**

Manischewitz Behr 838 W 6th  
Simon & Weil 529 E Pearl

**Mausoleums.**

Cincinnati Catholic Mausoleum Co 413 Prov  
Bk Bldg

**Measures, Iron.**

Ferris Mfg Co 4750 Eastern Av

**Meat Block Trimmers.**

McClintic Geo T 107 E Court

**THE SCHMITT SHOW CASE CO.**

Successors to { Schmitt & Co., . . . . Est. 1883.  
Schmitt, Wiegel & Co., " 1876.  
L. Wiegel & Co., " 1867.  
Schmitt & Bro., " 1851.

**SHOW CASES & STORE FIXTURES**

209 and 211 MAIN STREET.  
Telephone Main 1173.

**Meat Choppers.**

**STEIGERT LEOPOLD, n.e.c. Elder and**  
Logan

**Meats, Wholesale.**

Abaecherli Fred 3527 Colerain Av  
Ackemeyer Samuel & Wm 2130 Baymiller  
Allgeyer Jos 437 Findlay  
Armour & Co 33 Main  
Blackburn John Sons rear 2015 Central Av  
Cincinnati Abattoir Co (The) 3251 Spring  
Grove Av  
Cudahy Packing Co (The) B&OSW Storage  
Warehouses  
Eckerlin Albert s w c Clifton Av and Vine  
Erhardt G & Sons 545 Poplar  
Gall Samuel 419 Findlay  
Hahn Louis 1224 Bank  
Hilberg John 516 Poplar  
Hughes Willis F 3527 Colerain Av  
Jockers Fred 1907 Dunlap  
Kahn's The E Sons Co 517 Livingston  
Loewenstein's A Sons 1715 John  
Lohrey Packing Co 2827 Massachusetts Av  
Meyer Robt 3091 Colerain Av  
Mohawk Beef Co 258 Stark  
Morris & Co of Chicago rm 64, 9 W 4th  
Poggendick Daniel s e c Findlay and John  
Rothhaas Jacob 1328 Bates Av  
Schmidt Chas 1224 Bank  
Settelmeyer Bros 2860 Sidney Av  
Swift & Co 29 Main  
Swift & Co of Chicago 505 Lyric Theater  
Bldg  
Wagner John 1224 Bank

**Meats, Smoked.**

Rockel Edward 2010 Colerain Av  
Treiber Jacob s e c Oliver and Baymiller

**Meat Stores.**

(See Daily Markets.)

**Mechanical Blower Systems.**

**PECK-ANDERSON & PECK CO. (THE),**  
s.e.c. Court and Sycamore; 'Phones Can-  
nal 23 and Canal 2048

**Mechanical Draftsmen.**

Baldwin Bert L & Co 73 Perin Bldg  
**FAHNESTOCK C. M., 817 Lyric Theater**  
Bldg; 'Phone Canal 355  
Jones John Elias rm 310, 519 Main

**JULLIEN & SON.**

Designs for Machinery, Jigs, Dies and  
Tools, 702 Lyric Theatre Bldg; 'Phone  
Main 4815

Sharman Oliver W 604 Johnston Bldg  
**SPENGEL C., Patent and Working Draw-**  
ings, 75 Atlas Bank Bldg; Telephone  
Canal 948

Verdin A N 60 Central Av

**Mechanical Engineers.**

**BALDWIN BERT L. & CO., 72 to 75 Perin**  
Bldg, n.w.c. 5th and Race  
Baldwin Ward rm 807, 528 Walnut  
Chapman Jas L 915 2d Nat Bk Bldg  
Conway M R 2507 Beekman  
**DODGE MFG. CO.; 'Phone Main 735; 128 W.**  
3d

Duhme John H 1030 W 6th  
**FAHNESTOCK C. M., 817 Lyric Theater**  
Bldg; 'Phone Canal 355  
Franz Walter G 1703 Union Trust Bldg  
Hannaford Edgar N 511 W Court  
Hobart J C mgr Triumph Electric & Ice Ma-  
chine Co, Oakley  
Hornung Geo & Son 612 Johnston Bldg

**JULLIEN & SON,**

702 Lyric Theatre Bldg; 'Phone Main  
4815

Kaiser O B 1505 1st Nat Bk Bldg  
Kennedy G M 418 Johnston Bldg  
Lemon J C 2844 Linwood Av  
Martin E C, Ohio Mechanics' Institute  
**MAYER ROBT. S., 906 Gerke Bldg; 'Phone**  
Canal 927. See Page 2191  
Miles C W rm 47, 7 E 5th  
Mill Anton 96 W McMillan.  
Paque E J 3517 Warsaw Av  
Reliance Engineering Co (The) rm 313, 18 E  
4th  
Schreiber The L & Sons Co 431 E 8th  
**SCHULTZ PATENT OFFICE, 511 Walnut;**  
'Phone Canal 4432  
**SPENGL C., Patent Expert, 75 Atlas Bank**  
Bldg; Telephone Canal 948  
Weissleder L H 2317 Nelson Av

**Mechanical Experts.**

Dieckmann Adolph 1180 Harrison Av  
**SPENGL C., Patent Solicitor, 75 Atlas**  
Bank Bldg; Telephone Canal 948

**Mechanical Stokers.**

**MURPHY IRON WORKS, of Detroit, 603**  
Union Trust Bldg; 'Phone Main 3853  
**WESTINGHOUSE MACHINE CO. (THE), of**  
Pittsburgh, 1102 Traction Bldg; 'Phone  
Main 4424

**Medallions.**

Church Medallion Mfg Co 324 W 4th

**Medical Batteries.**

**WOCHER THE MAX & SON CO., 19 and 21**  
W. 6th

**Medical Colleges.**

Cincinnati Polyclinic & Post Graduate  
School 920 Race  
Eclectic Medical College 630 W 6th  
Ohio-Miami Medical College of The Univer-  
sity of Cin'ti s s Clifton Av e of Elm  
Pulte Medical College s w e 7th and Mound

**Medical Publications.**

Harvey Pub Co 8th fl 32 W 6th  
Scudder Bros Co (The) 630 W 6th

**Medical Institutes.**

Cincinnati Pasteur Institute (The) 7th fl  
n w e 7th and Race  
Electro-Chemic Institute 27 Garfield Pl  
Electro Medical Institute 2911 Vine  
French-American Specialist Co 111 W 5th  
Hygienic Institute 2139 Clifton Av  
Medicated Kidney Protector Co (The) rm  
402, 123 E 6th  
Peoples Co-Operative Medical Co (The) 125  
W 9th

**Medicinal Water.**

**WAGNER'S W. T. SONS, 1924 Race; Tele-**  
phone Canal 2183

**Medicines, Proprietary.**

Allen Jerry M 240 E Clifton Av  
Amacol Chemical Co 3431 Eastern Av  
American Veterinary Hospital 3804 Colerain  
Av  
Ampt Chas F Co 112 E Water  
Bothwell H R rm 34, 621 Main  
Brother Benjamin Remedy Co 1069 Wade  
Browning A D Remedy Co 1733 Westwood  
Av  
Buck's Horn Reliable Salve & Ointment Co  
48 Perin Bldg  
Bull Medicine Co 517 Sycamore  
Cincinnati Drug & Chemical Co 19 Main  
Crown Chemical Co s e c 6th and Elm  
Curry Frank rm 23, 1023 Main  
Davis Wm H 1906 Eastern Av  
**DeGraf Medicine Co Government Square**  
laboratory Lockland  
Dennison Mrs A M 719 W 5th  
Derma-Royale Co (The) 230 Walnut  
Dillingham Frank A 833 W 5th  
Durand Medicine Co 1530 Elm  
Emminger D 241 E Clifton Av

# BE INDEPENDENT LEARN SHORTHAND Campbell Commercial School

**A. R. CAMPBELL, Prin. 31 E. Fourth St.**

Euclid Pharmacal Co s w c 4th and Broad-  
way  
Eureka Chemical Co 2828 Vine  
Eureka Pharmacal Co s e c 7th and Mound  
Evans Chemical Co (The) 230 Walnut  
Foso Co (The) 550 Main  
Fraser Tablet Triturate Mfg Co 37 W 5th  
Fronfield J H & Sons Co rm 609, 18 E 4th.  
German Medicine Co (The) 1613 Central Av  
Gin-Seng-Gin Co 121 E Pearl  
Golden Specific Co rm 56, 439 Race  
Gucoloid Medicine Co 1219 Vine  
Hamilton Pharmacal Co 1212 E 3d  
Holt Chemical Co rm 511, 519 Main  
Hygeia Chemical Co 900 Broadway  
Iodren Pharmacal Co 914 Race  
Jackson Chemical Co 742 W Court  
Kargon Extracting Co 11th fl 32 W 6th  
Kid Knee Kure Co n w c 5th and Plum  
Koenig August 1880 Westwood Av  
Kuck Henry 1725 Highland Av  
Lafayette Chemical Co rm 511, 519 Main  
Lang The J H Remedy Co 1204 Plum  
Laredo Chemical Co (The) 304 Odd Fellows'  
Temple  
Leach Chemical Co 20 E 9th  
Leo Cure Co 218 Carpenter  
Leonhardt Wm 1533 Cutter  
Loofbourow J W rm 56, 439 Race  
Lyon & Co 2000 Kinney Av  
Mayer The M Chemical Co 834 Laurel  
Mayon Spinal Remedy Co 2439 Moerlein Av  
Merit Medicine Co (The) n w c 3d and  
Main  
Metropolitan Chemical Co 3646 Roll Av  
Modene Mfg Co rm 304, 519 Main  
Mohs Dr A F 1110 Gest  
National Herb Co 623 Delhi Av  
Nervan Tablet Co (The) 230 Walnut  
Neuro Pharmacal Co 1212 E 3d  
Noraa Mfg Co 804 St Paul Bldg  
Oliver Medicine Co rm 12, 39 E 3d  
Ott Geo V 536 W McMicken Av  
Pape, Thompson & Pape Co (The) 11th fl 32  
W 6th  
**PARK JOHN D. & SONS CO., 515, 517 and**  
519 Sycamore; 'Phone Canal 4060  
Pasteur Chemical Co 900 Richmond  
Payne Remedy Co (The) 721 W 4th  
Pelt Electrine Co (The) n e c 3d and Main  
Peroxide Specialty Co 117 E Pearl  
Pharma Chemical Co 1116 Dayton  
Physicians Remedy Co rm 7 n w c 5th and  
Vine  
Pile-O-Cura Co 3402 Clifton Av  
Plaut Dr Chas W 20 E 3d  
Poultry Remedies Co 237 Main

**PURITAN CHEMICAL CO.,**

Puritan Rheumatism Remedy; H. H.  
Hyams, Manager; Office and Laboratory,  
2314 Ashland Av., East Walnut Hills  
Pyni-Zol Chemical Co 440 Lock

# LOUIS TRAUB, EXPERT ACCOUNTANT SHORTHAND REPORTER

408 BELL BLOCK. 'Phone Canal 4297.

# STEWART IRON FENCE

Entrance Gates, Lawn Settees, Vases,  
Tree Guards, Hitch Posts, Stable  
Fittings, &c.  
PHONE SOUTH 799.

**The Stewart Iron Works Co., Cincinnati,**  
"The World's Greatest Iron Fence Works."

**Medicines, Proprietary—Continued.**

Quaker Herb Co 723 W 4th  
Reinermann Adolph 1448 Main  
Retlaw Drug Co 440 Lock  
Richardson Archie 154 E McMicken Av  
Rogers Drug & Chemical Co rm 56, 439 Race  
Rolio Mfg Co 719 Sycamore  
Room Attie Kure Co n w c 5th and Plum  
Seibert Geo H 3206 Colerain Av  
Solar Medical Co 604 Prov Bk Bldg  
South Bend Remedy Co 524 Laurel  
Southern Ohio Viavi Co rm 708, 104 W 4th  
Sure Thing Tonic Co 218 E 9th  
Swissco Hair Remedy Co 550 Main  
Taylor Geo W rm 80, 313 Sycamore  
Thompson C E 2828 Vine  
Townasley Medicine Co 228 E 4th, after Oct  
1st 1911 at 217 E 6th  
Wayne Elixir Co 517 Sycamore  
Winter The M A Co of Washington D C 617  
Carlisle Av  
Yeddo Medical Co 301 14th  
Zoz The Julius F Chemical Co 3018 McHenry  
Av

**Men's Furnishing Goods.**

(Wholesale and Retail.)

## ALMS & DOEPKE CO., THE,

Main, Canal, Hunt and Sycamore

**Men's Furnishing Goods.**

(Wholesale.)

Faller's The Isaac Sons Co n e c 8th and  
Walnut. See Page 2210  
Hibben The John H Dry Goods Co n e c 7th  
and Walnut  
Isaac Morris & Sons 9 W 3d  
Loth E & Co 17 E Pearl  
Meyer, Wise & Kaichen Co (The) 24 E 6th  
Oppenheimer-Straus Co (The) 133 W 4th  
Plaut Co (The) 6 W Pearl  
Schorr The Geo Co 15 E Pearl  
Stix Louis & Co s w c 7th and Walnut  
Straus The Isaac S Co 22 W Pearl  
Wald Lewis & Co 313 Race  
Wolf H & Sons 26 W Pearl

**Men's Furnishing Goods.**

(Retail.)

Abel Max 1425 Central Av  
Alms & Doepke Co (The) Main, Canal, Hunt  
and Sycamore  
Bacharach Max & Co 2183 Central Av  
Bauer R 3 E 5th  
Bennor Paul 2125 W 8th

**THE SCHMITT SHOW CASE CO.**  
MANUFACTURERS OF  
**SHOW CASES,**  
STORE, BANK and OFFICE FIXTURES.  
209 and 211 MAIN STREET.  
Telephone Main 1173. CINCINNATI, O.

Berman Moses 1527 Central Av  
Biedenbender & Son 542 Main  
Big Store Co (The) 419 W 5th  
Block Jos 33 W 6th and n w c Court and  
Central Av  
Blustein Herman 4023 Hamilton Av  
Boettger H W 1329 Vine  
Bottigheimer Bros 813 Vine  
Boudot Eugene 525 Walnut 222 E 5th and  
620 Vine  
Breiner John 1818 Race  
Browning, King & Co n w c 5th and Race  
Buddeke Bros & Co 945 Central Av  
**BURKHARDT BROS. CO. (THE), 8, 10 and  
12 E. 4th**  
Carthage Furnishing Co (The) n w c Main  
and 1st Av C  
Cattell The A C Co 143 W 5th  
Detzel G & F 1427 Sycamore  
Diamond H & Son s w c Court and Baymiller  
Diamond H & Sons 874 W 5th  
Dick Henry A 2160 Central Av  
Elias E & Co 1048 Freeman Av  
Fanger & Ramp 337 E Pearl  
Feldhaus Mary 778 E McMillan  
Fleck Peter 2161 Central Av  
Fleck Peter 1959 Central Av  
Franken Bros 725 Central Av  
Gensheimer & Co 1225 Vine  
Gerstner Bros 2863 Colerain Av  
Ginsberg M 929 Central Av  
Glass Samuel 110 W Elder

## GOLDE GEO. & CO.,

531 and 533 Vine, 413 Walnut, s.e.c. 5th  
and Race, s.w.c. 12th and Main and 606-  
08-10 Race; Telephone Private Branch  
Exchange Canal 94

Goldenberg Benj 1421 Central Av  
Guthardt Henry 1531 Vine  
Hoffman H & R 3240 Woodburn Av  
Hummel Leo G 924 E McMillan  
Hsen O & Co 2139 W 8th  
Jacobs Co 14 W 6th  
Joehnk G C 1133 Vine  
Joehnk John F n e c 7th and Vine  
Klein Louis 1016 Freeman Av  
Koch Al 1181 Harrison Av  
Koenigsberg Samuel 1955 Central Av  
Koop H S & Co 911 Central Av  
Kraemer Louis J 2001 Western Av  
Kraus Abe 1331 Central Av  
Krebs Chas 205 Broadway  
**LANDMAN & MENZER CO. (THE), 29 E.  
5th; Phone Main 1036**  
Laurence & Anderson Co (The) 402 Walnut  
Leininger Edward P n w c 9th and Main  
Leininger Frank A s e c 6th and Vine  
Leininger Jos L 1001 Main  
Levin Samuel L 1004 Freeman Av  
Levine Louis & Sons 434 W 6th  
Levine Samuel 319 W 6th  
Liberty Co (The) n e c 5th and Plum  
Lichtenstader Henry 252 E 5th  
Lloyd Philip F 3511 Reading Rd  
Lock Nathan n w c 6th and Central Av  
Loebman A & Co 1427 Vine  
Luedeking Otto n e c 6th and Vine s e c 6th  
and Race and 441 Vine  
Luedeking-Shaw Co 410 Vine  
**Mabley & Carow Co (The) n e c 5th and  
Vine**  
Macke E 1731 Vine  
Massman A J 1112 Main  
Millar Walter 3913 Eastern Av  
Motsch John B 3525 Warsaw Av  
**MUENCHEN FRED., Dealer in Men's,  
Youths' and Children's Clothes; also,  
Gent's Furnishing Goods, 469 W. Mc-  
Micken Av.; Telephone West 3739—R**  
Neurman & Passman 341 W 6th  
Neuman Laurenz w s Kellogg Av nr Waits  
Av California  
Newhoff Meyer 1200 Linn  
Peerless Shoe Co 1536 Harrison Av  
Pfum Peter J 202 Calhoun  
Rodde Eliza 22 E 13th  
Rollman & Sons Co (The) 5th and Vine  
Rosenbaum Gustav 909 E McMillan  
Rosenberg Bros 686 W 5th

Schachet Hyman 6114 Main M  
 Schmitz Mary 112 E 13th  
 Schreiberman Adolph 2013 Mohawk Pl  
 Schroeder Frank 114 E 13th  
 Seiter Bros 1236 Vine  
 Silverstein Max 143 W 6th  
 Simmons Samuel 609 Central Av  
 Simon J Garfield 1538 Harrison Av  
**SMITH THE CHARLES E. & SONS CO.**  
 17 E. 4th; Telephone Main 152  
 Sprague E T rm 26, 7 E 5th  
 Steinberg Louis R 615 Broadway  
**Sternberger Henry 45 W 6th**  
 Sternberger L sec 8th and Central Av and  
 35 E 6th  
 Thompson Chas H 122 W Elder  
 Vesper John Sons 109 W Elder  
 Walker & Bock 1207 Vine  
 Weiland Samuel 611 Broadway  
 Weiler Geo 3951 Spring Grove Av  
 Wise Moses 432 Central Av  
 Wolf's Nicholas Sons 327 E Pearl  
 Wolfberger Geo 721 Freeman Av

### Mercantile Agencies.

American Bankers Reporting Co 1002 2d  
 Nat Bk Bldg  
 Attorneys' Mercantile Agency rm 58, 514  
 Main  
 Bradstreet Co (The) 301 Union Trust Bldg  
 Building Trade Credit Association 18 Hul-  
 bert Block  
 Cincinnati Association of Creditmen rm 614,  
 414 Walnut  
**Cincinnati Credit Co 106 E 3d**  
 Credit Bureau (The) rm 62, 9 W 4th  
 Credit Clearing House (The) 614 1st Nat Bk  
 Bldg  
 Credit Protection Association rm 5, 32 E 3d  
 Dun R G & Co 12th fl Ingalls Bldg  
**EARLY'S MERCANTILE AGENCY, 61-62-63**  
 Perin Bldg, n.w.c. 5th and Race; 'Phone  
 Canal 3203  
 Furniture Commercial Agency Co (The) 608  
 2d Nat Bk Bldg  
 Jobbers & Mrs Mercantile Agency 643  
 Walnut  
 Lyon Furniture Mercantile Agency (The)  
 rm 65, 514 Main  
 Martindale Mercantile Agency 500 Bell  
 Block  
 Mercantile Agency (The) 12th fl Ingalls Bldg  
 Mercantile Credit Co (The) rm 32, 448 Main  
 Pan-American Credit & Collection Bureau  
 (The) 819 1st Nat Bk Bldg  
 Produce Reporter Co 106 E 3d  
 Retail Credit Co of Atlanta Ga 2 Masonic  
 Temple  
**RETAIL MERCANTILE AGENCY (THE),**  
 106 E. 3d  
 Sanborn The J B Co of Chicago 106 E 3d  
 Shoe & Leather Mercantile Agency of Bos-  
 ton Mass 106 E 3d  
 United Mercantile Agency 61 Perin Bldg  
 United States Mercantile Agency rm 711,  
 414 Walnut  
**WHITNEY LAW CORPORATION, Office,**  
 704 and 705 Second National Bank Bldg;  
 'Phone Canal 4189

### Mercantile Colleges.

(See Business Colleges.)

### Merchandise Brokers.

(See Brokers.)

### Merchandise, General.

Cutter-Reindeer Co (The) 620 1st Nat Bk  
 Bldg  
 Dealers' & Consumers' Supply Assn, Archer  
 st M  
 Wachtel Chas 7 E 3d

### Merchant Tailors.

(See Tailors, Merchant.)

### Messenger Service.

American District Tel Co 23 E 5th  
 Hurry Messenger Service 126 Opera Pl  
 Ohio Messenger & Telegraph Co (The) n e c  
 4th and Vine

# CAMPBELL COMMERCIAL SCHOOL

HARRISON BLDG. 31 E. 4<sup>TH</sup> ST  
 PHONE MAIN 1606

### Messengers and Private Police.

Cincinnati District Telegraph Co 23 E 5th  
 Ohio Messenger & Telegraph Co (The) n e c  
 4th and Vine  
**WALNUT HILLS DISTRICT TELEGRAPH**  
**CO.,** Offices, 774 E. McMillan; 'Phone  
 North 342; and s.e.c. Reading Road  
 and Rockdale Av.; Telephone Avon  
 1052; Messengers and Uniformed Police  
 Furnished for all Occasions

### Metal Ceilings.

**CINCINNATI SHEET METAL &**  
**ROOFING CO. (THE),** 38 and 40 Main;  
 'Phone Main 297

## Edwards Manufacturing Co., The,

### "THE SHEET METAL FOLKS."

Manufacturers of the Most Extensive  
 Line of Sheet Metal Building Material  
 in the World; "The Edwards" Metal  
 Ceilings, Metal Shingles, Metal Spanish  
 Tile, Metal Fire Proof Windows, Metal  
 Columns, Metal Boats, Cornice, Sky-  
 lights, Corrugated Iron, Steel Roofing,  
 Eaves Trough, Conductor Pipe, Nested  
 Stove Pipe and Elbows; Office and  
 Works, Eggleston Ave., 4th to 5th St.;  
 'Phone Canal 4050.

**MEYER EDW. & CO.,** Elm and Green sts.;  
 Telephone Canal 684; Shop, 212 Wade;  
 Telephone Canal 1072-Y

**PORTER IRON ROOFING & CORRUGAT-**  
**ING CO. (THE),** 417-437 Culvert; Tele-  
 phone Canal 4051

### Metal Cleaner.

Diamond Metal Remedy Co 1803 John  
 Lightning Flash Specialty Co 236 E 5th

### Metal Columns.

## Edwards Manufacturing Co., The,

### "THE SHEET METAL FOLKS."

Manufacturers of the Most Extensive  
 Line of Sheet Metal Building Material  
 in the World; "The Edwards" Metal  
 Ceilings, Metal Shingles, Metal Spanish  
 Tile, Metal Fire Proof Windows, Metal  
 Columns, Metal Boats, Cornice, Sky-  
 lights, Corrugated Iron, Steel Roofing,  
 Eaves Trough, Conductor Pipe, Nested  
 Stove Pipe and Elbows; Office and  
 Works, Eggleston Ave., 4th to 5th St.;  
 'Phone Canal 4050.

# Ohio Bldg. & Const. Co.

## CONTRACTING BUILDERS

PHONE CANAL 3732

610 Second National Bank Building.

QUALITY

ELECTRIFIED

**METAL SIGNS**

The James A. Woodcock Co.  
INC. Opera Place CINCINNATI, O. U.S.A.

**MANUFACTURERS**  
TELEPHONE MAIN 184

Metal Fire-Proof Windows.

## Edwards Manufacturing Co., The,

"THE SHEET METAL FOLKS."  
Manufacturers of the Most Extensive Line of Sheet Metal Building Material in the World; "The Edwards" Metal Ceilings, Metal Shingles, Metal Spanish Tile, Metal Fire Proof Windows, Metal Columns, Metal Boats, Cornice, Skylights, Corrugated Iron, Steel Roofing, Eaves Trough, Conductor Pipe, Nested Stove Pipe and Elbows; Office and Works, Eggleston Ave., 4th to 5th St.; 'Phone Canal 4050.

Metal Goods.

Beall Eugene A 1816 1st Nat Bk Bldg  
Stanton John 213 W 3d

Metal Lockers.

(Expanded and Solid Sheet.)

Nickerson J K rm 36, 206 E 5th

Metal Perforators.

## LITTLEFORD BROS.,

453, 455 and 457 E. Pearl; Telephones  
Canal 3405 and 2430

## THE WILLIAMS DIRECTORY CO.,

220 E. Fourth St., Cincinnati.

Metal Polish.

CANCOS MANUFACTURING CO., 331 W.  
3d; 'Phones Main 3422 and 3423

Metal Product (Anti-Rust).

Cincinnati Metal Products Co (The) rm 309,  
414 Walnut

Metal Shingles.

CINCINNATI SHEET METAL &  
ROOFING CO. (THE), 38 and 40 Main;  
'Phone Main 297

CINCINNATI STAMPING CO. (THE), 24 to  
34 W. McMicken Av.; 'Phone Canal 2002

## THE SCHMITT SHOW CASE CO.

MANUFACTURERS OF

Bank, Office and Store Fixtures,

209 and 211 MAIN STREET.

Telephone Main 1173. CINCINNATI, O.

## Edwards Manufacturing Co., The,

"THE SHEET METAL FOLKS."  
Manufacturers of the Most Extensive Line of Sheet Metal Building Material in the World; "The Edwards" Metal Ceilings, Metal Shingles, Metal Spanish Tile, Metal Fire Proof Windows, Metal Columns, Metal Boats, Cornice, Skylights, Corrugated Iron, Steel Roofing, Eaves Trough, Conductor Pipe, Nested Stove Pipe and Elbows; Office and Works, Eggleston Ave., 4th to 5th St.; 'Phone Canal 4050.

PORTER IRON ROOFING & CORRUGATING CO. (THE), 417-437 Culvert; 'Phone Canal 4051

Metal Signs.

SAYRE JOS. J. & SON, 220 E. 6th; 'Phone Canal 3682

Metal Spanish Tile.

## Edwards Manufacturing Co., The,

"THE SHEET METAL FOLKS."  
Manufacturers of the Most Extensive Line of Sheet Metal Building Material in the World; "The Edwards" Metal Ceilings, Metal Shingles, Metal Spanish Tile, Metal Fire Proof Windows, Metal Columns, Metal Boats, Cornice, Skylights, Corrugated Iron, Steel Roofing, Eaves Trough, Conductor Pipe, Nested Stove Pipe and Elbows; Office and Works, Eggleston Av., 4th to 5th St.; 'Phone Canal 4050.

Metal Specialties.

METAL SPECIALTY CO. (THE), 6th and  
Burns; 'Phone West 2170

MODEL & METALWORK MANUFACTURING CO. (THE), 120 Opera Place; 'Phone Canal 689

MONARCH TOOL & MANUFACTURING CO. (THE), 116-118-120 Opera Place; 'Phone Canal 3698

UNDERWOOD MANUFACTURING CO., 717  
Sycamore; Telephone Canal 691. See  
Page 2249

Metal Spinners.

HUKON MANUFACTURING CO., Office and  
Salesroom, 36 and 38 E. Court; 'Phone-  
Canal 1424-R; Works, 11 and 13 Allison;  
'Phone Canal 2743-X

Metal Temperers.

National Metals Tempering Co (The) 1109-  
Traction Bldg

Metal Weather Strips.

CHAMBERLIN METAL WEATHER STRIP  
CO., Allan Ross Raff, Manager, 1607-  
1608 Union Trust Bldg; 'Phone Main  
4307

HIGGIN MANUFACTURING CO. (THE),  
Office and Factory, 5th and Washington  
Av., Newport, Ky.; 'Phone South 630,  
Private Branch Exchange

PURSELL-GRAND CO. (THE), 1208-1209  
Mercantile Library Bldg; 'Phone Main  
3292

RAFF METAL WEATHER STRIP CO.,  
1607-1608 Union Trust Bldg; 'Phone  
Main 4307

Metal Window Screens.

CINCINNATI FLY SCREEN CO. (THE),  
1010 to 1020 Evans nr. Gest; 'Phones  
West 1033 and 1034

HIGGIN MANUFACTURING CO. (THE),  
Office and Factory, 5th and Washington  
Av., Newport, Ky.; Telephone South  
630, Private Branch Exchange

Metal Windows, Fire Proof (Labeled by Underwriters).

LEE THOMAS, 128, 130 and 132 W. 2d; 'Phone Main 1831

Metal Working Machinery.

## AMERICAN TOOL WORKS

CO. (THE), n.w.c. 6th and Eggleston Av.; Telephone Canal 2027; Purchasing Department Canal 2159. See Page 2251

## LODGE & SHIPLEY MACHINE

TOOL CO. (THE), 3055 to 3065 Colerain Av.; Telephone West 570

Metallic Fire Proof Windows.

## LUNKENHEIMER CO. (THE),

Waverly Av. and Beekman st.; City Salesrooms, 221-223 E. 8th. See Pages 2180-2181

Metallic Furniture.

GLOBE-WERNICKE CO. (THE), General Offices, 1224 to 1248 W. 8th; Factories, 8th, 9th, Harriet and McLean Av., and Carthage Av., Norwood; Salesrooms, 128 and 130 E. 4th

Metals.

BOWEN E. ESTATE, 56 Main; Telephone Main 173

Cincinnati Metal Co (The) 526 E 5th

CINCINNATI RAILWAY SUPPLY CO. (THE), 13 E. 2d; Telephone Main 1799

Dom The G C Supply Co 125 E Pearl

FRANKLIN & HAMANT, Sales Agents High Grade Specialties, Metals, Wire, Iron and Steel, Twilight, O., Cincinnati Suburb; 'Phone Ash 27

Gruenebaum L 420 E 7th

Hilb & Bauer 237 Mill

Hilb L Smelting & Refining Works 1254 W 8th

Joseph Isaac Iron Co 525 Reading Rd

LAWSON THE F. H. CO., n. s. Whateley b. Evans and C.H.&D.R.R.; Salesroom, 487 Main

McGOWAN THE JOHN H. CO., 54, 56 and 58 Central Av

Ohio Brass & Copper Co (The) 424 Elm

QUEEN CITY SUPPLY CO. (THE), s.w.c. Pearl and Elm

Wolff Metal Co (The) 1811 John

Mica.

Munsell Eugene & Co of N Y 801 Traction Bldg

Piedmont Mica Co (The) 419 Elm

Mica Products.

Mica Insulator Co of N Y 801 Traction Bldg

Midwives.

Assmann Mrs Mary 3010 Colerain Av

Beckel Catherine 132 E Court

Day Amelia 3667 Carthage Av

Dlugokinski Elizabeth 1113 Queen City Av

Dorr Anna 1039 Harriet

Driesner Amelia 1332 Walnut

Ehrhardt Amelia 3932 Spring Grove Av

Eisenbery Lena Lass 2129 Fulton Av

Erhardt Rose 2111 Vine

Farber Eva 616 W 9th

Federle Leopoldina 1807 Race

Gangl Kate 1638 Main

Genheimer A Mary 845 Charlotte

Grau Magdalena 1893 Montrose

Grote Katherine 1110 Budd

Gruenschlaeger Alwina 13 Allison

Herze A Babetta w s Cliff nr McMillan

Heuschling Johanna 1522 Dudley

Hotel Eliza 441 Bank

Jahnke Ida C 422 Bauer Av

## A COMMERCIAL COURSE

Is a Modern Business Education.

## CAMPBELL COMMERCIAL SCHOOL

A. R. CAMPBELL, Prin. 31 E. Fourth St. CINCINNATI, O.

Jahnke Eliza 63 E McMicken Av

Kehm Regina 27 Calhoun

Kovats Katie 48 W McMicken Av

Levinson Anna 752 Kenyon Av

Mazzei Italia 529 Broadway

Mutz Katie 420 W McMicken Av

Niemeyer Catharine 1118 Carney

Novak Margaret 2118 Freeman Av

Ochs Amelia 3637 Spring Grove Av

Pfeiffer Catherine 423 Wade

Roth Elizabeth 1823 Race

Schultiann Anna 616 Church

Schuster Barbara 2243 Wheeler

Schuster Josephine 2205 Wheeler

Schutzkwer Sophia 900 Richmond

Seller Helen 1506 Freeman Av

Sieber Henrietta 1624 Pleasant

Silbersack Anna flat 16, 1723 Vine

Smeddinck Gertrude 317 E 13th

Straub Katie sec Apple and Blue Rock

Vollmer Anna B 1572 Amthauer

Voots Josephine 1327 Sycamore

Wauligmann Mary M 2566 Beekman

Wehking Carrie 1756 Sycamore

Winter Eva 1635 Bremen

Military Goods.

Cincinnati Regalia Co (The) n w c 4th and

Central Av

General Supply Iron, Steel & Rail Co 226 E 4th

PETTIBONE BROS. MANUFACTURING CO. (THE), 626 to 632 Main

Milk Bottles.

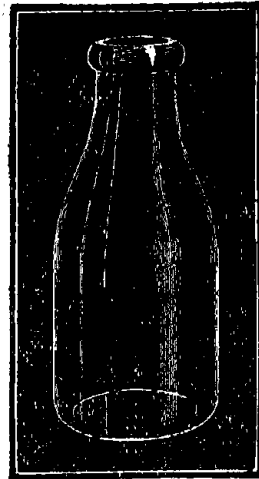

## ILLINOIS GLASS CO.,

S. E. CORNER VINE and WATER STS. CINCINNATI.

Manufacturers of Bottles of Every Description

MILK BOTTLES AND CAPS.

OHIO CREAMERY & DAIRY SUPPLY CO. (THE), 124-126 W. 3d; 'Phone Main 2602

## LOUIS TRAUB, EXPERT ACCOUNTANT AND SYSTEMATIZER,

408 BELL BLOCK. Phone Canal 4297.



The Best and Lowest in Price.  
Also Flower Vases, Lawn Settees, Tree  
Guards, Fountains, Stable Fittings, &c.  
'PHONE SOUTH 799.

The Stewart Iron Works Co., Cincinnati,  
"The World's Greatest Iron Fence Works."

#### Milk Cows.

### BROWN L. F. & CO.,

Fresh Milk Cows a Specialty; Oldest  
and Most Reliable, Office and Yards,  
2740 Spring Grove Av.; 'Phone West 579

#### Milk Depots.

Backus Chas F w s West Fork Rd n of Mon-  
tana Av  
Boimann Theresa 2185 Queen City Av  
Bosse Geo 785 Delhi Av  
Bovi-Lac Co 1701 Hughes  
Bultemeyer Dairy Co 2417 Kenton  
Cameron Elizabeth 905 Walnut  
Davis Thos W 2044 Dunlap  
Diersing Bernard, West Fork Rd Millcreek  
Tp  
Ficke Edward W 2315 Ravine  
Fielman John H 2519 Vine

### FRENCH BROS.-BAUER CO.

(THE), 312 to 322 W. 7th; Telephone  
Canal 489; Branch Stores, 710 W. Court,  
n.e.c. Clinton and Baymiller, n.w.c. Cut-  
ter and Carlisle Av., n.e.c. Clinton and  
John, s.e.c. Baymiller and Findlay, 357  
E. 3d, 1917 Central Av., s.e.c. Barr and  
Baymiller, 1542 Jones, 1701 Race, 3522  
Warsaw Av., 39 O'houn and 1025 Free-  
man Av

Hammer John n s Cary Rd e of Colerain Av  
Mt Airy  
Hausfeld Bernard C 1723 Pleasant  
Heltman Wm P 703 Cutter  
Huninghake F Henry 932 State Av  
Jacobs Peter 225 E Liberty  
Kaelin Louis e s Paddock Rd nr B&OSWRy  
B H  
Kattelmann Fred w s Winton Rd nr North  
Bend Rd  
Krimmer John s s West Fork Rd Millcreek  
Tp  
Kroeger Wm L 5213 Central Av M  
McBirney E T Dairy Co 2259 Gilbert Av  
Mandery Pure Milk Co (The) 2043 Harrison  
Av  
Mendle Herman 123 15th

#### OLD FIRMS HAVE NEW BUYERS.

The City Directory is their best aid.  
Why not make it a catalogue of  
articles you deal in?

**THE SCHMITT SHOW CASE CO.**  
MANUFACTURERS OF  
**ALL GLASS CASES**  
209 and 211 MAIN STREET.  
Telephone Main 1173. CINCINNATI, O.

## MENKE HENRY,

Union Dairy; Dealer in Milk and  
Cream; also Buttermilk, One Glass  
to the Bottle; Dry Feed Dairy, Main  
Office, 295 W. McMicken Av.; Store,  
2009 Mohawk Place; 'Phone West  
3936; Residence 'Phone West 3492  
—L.

Menke Henry 295 W McMicken Av and 2009  
Mohawk Pl  
Merse Geo H 2105 Selim Av

## MODEL DAIRY CO., THE,

Dealers in High Grade Milk and  
Cream, Purest Products Only, 1167  
Harrison Av.; Telephone West 2477;  
Branch, 100 Findlay.

Model Dairy Co (The) 1167 Harrison Av and  
100 Findlay  
Moreland Dairy and Creamery Co 411 Mc-  
Allister  
Nichoff Geo T 2184 Clara  
Patterson Mervyn 2100 Selim Av  
Ross Alex 1611 Glen Parker Av  
Ruscher Fred W 547 Channing  
Ruther Harry West Fork Rd Millcreek Tp  
Sillies Jos 2138 Selim Av  
Stempfly John w s Reading Rd nr California  
Av B H

## TOWNSEND MILK CO., THE,

Pure Country Milk and Cream From  
Selected Sanitary Dairies; Certified  
and Inspected Milk, Office and  
Creamery, 1050-1052 Central Av.;  
'Phone West 3469.

Townsend Milk Co (The) 1050 Central Av  
Union Dairy 295 W McMicken Av and 2007  
Mohawk Pl

Webbling Henry 2179 Selim Av

## WEST CHAS. I. & SON,

558 Hale Av.; Telephone Avon 1960

Willson W D 516 Plum  
Wipper Adolph 11 Allison

#### Milk, Pasteurized.

FIELMAN J. H., 2519 Vine; Telephone Avon  
1437—X

## FRENCH BROS.-BAUER CO.

(THE), 312 to 322 W. 7th; Telephone  
Canal 489

#### Millinery Hat Boxes and Bags.

U. S. PAPER GOODS CO. (THE), 221 to 237  
W. Pearl; 'Phones Main 1415 and 1416

#### Millinery.

(Wholesale.)

ACH THE SAMUEL CO., 817 to 823 Wal-  
nut, cor. Lippincott; 'Phones Canal 910  
and Canal 911

Ackerman & Adams 214 W 4th  
BURKHARDT-SEITER-HARDING CO.  
(THE), 320-322 Race; 'Phone Main 1401

Frank Eugene 30 W 6th  
Frey Al F & Co n e c 4th and Elm  
FURNEAUX & HOEFLE, 116 W. 4th; Tele-  
phone Main 2848

Hymans Bros 2d fl 225 W 4th  
KNOWLES-HAGEMANN CO. (THE), 138  
W. 4th; 'Phone Main 3771—L

Krehnbrink Louis H 412 Elm  
**LAZARUS THE JOS. CO., 145 W. 4th; Tele-**  
**phone Main 364**  
 McConaughy & Kahn Co (The) 415 Elm  
 New York Millinery Co 419 Central Av  
 Peerless Millinery Co (The) 10th fl 224 E 8th  
 Schorr Geo 15 E Pearl  
**SIEFERT CO. (THE), 1118, 1120, 1122 and**  
**1124 Vine and 1119, 1121 and 1123 Jack-**  
**son; Telephone Canal 1891**  
**STRATEMEYER THE H. CO., 217 W. 4th;**  
 Telephone Main 4788

**Millinery.**

(Retail.)

Abrams Leah 501 W 8th  
 Adams Jeannette 3437 Eastern Av  
 Allgeyer John A 4034 Hamilton Av  
 Allis Henrietta flat 14, 2600 Woodburn Av  
 Alms & Doepke Co (The) Main, Canal, Hunt  
 and Sycamore  
 Anter Mayme 18 W Elder  
**Anter's Millinery 2015 Mohawk Pl**  
 Appel Carl 219 E 4th and 508 Race  
 Appel Harry 312 W 4th, 921 and 1820 Vine  
 and 1200 Main  
**APPEL'S MILLINERY, Harry Appel, Propri-**  
**etor, 312 W. 4th; Telephone Main**  
**2817; Branches, 921 and 1820 Vine and**  
**1200 Main; 'Phone Canal 1681—L**  
 Appel Wm A 1318 Vine  
 Ashley M Alta 4451 Station Av  
 Ausdenmore Katherine 1304 Main  
 Ballinger Anna M 1818 Duckcreek Rd  
 Barrett M A & Co 137 W 7th  
 Bateman & Moeser 427 Race  
 Betts Inez 1306 Main  
 Billings W H 636 Race  
 Birnbryer Louise 3105 Warsaw Av  
 Boeracker Anna J 1221 1st Av  
 Boyd Mrs V H 111 W 7th  
 Brennan Joanna & Ella 2015 Madison Rd  
 Breslin & McConn 1226 Vine  
 Brinkmann Mrs H 1533 Freeman Av  
 Brock Bertha 2448 Gilbert Av  
 Clifton (The) 1124 Main  
 Coombs Maunys B 1606 Chase Av  
 Cooke Zula Mae 7 Linton  
 Czerwinski Misses 2153 Central Av  
 Danziger Charlotte T n e c Clark and John  
 Davidson Mrs W L flat 2, 927 E McMillan  
 Dilling Elizabeth 801 Elm  
 Dorr Mayme R 326 W 9th  
 Ducklo Ella M n e c State Av and Hatmaker  
 Durkin Katherine 120 E 13th  
 Eckel Rose s e c Clark and Baymiller  
 Edwards Elizabeth C 8 Eastbourne Terrace  
 Efron Abraham 134 W 5th  
 Eichler Mrs J F 12 W 7th  
 Eisele Lillian 1123 Draper  
 Eisen Matilda 308 W Liberty  
 Elite Millinery 105 W Elder  
 Finn Mamie 3515 Reading Rd  
 Ford Minnie 808 Race  
 Frank Eugene 520 Race, 901 Central Av and  
 1200 Vine  
 Frazer Blanche L 3314 Fairfield Av  
 Fritsch Anna C 3242 Woodburn Av  
 Fritsche Clara 1029 Central Av  
 Furtwangler Kate 1152 Harrison Av  
 Germanic Department Stores 1101 Main  
 Gidding J M & Co 10 W 4th  
 Gilsey Celia & Anna 19 W 7th  
 Golden Clara B 12½ W 7th  
 Goode Lucy E 2913 Alms Pl  
 Gorman Luella 1024 Linn  
 Groh & Gerken s w c Clark and Linn  
 Haas The Misses 2604 Vine  
 Hagan Sophia s w c Highland Av and Fos-  
 dick  
 Hanks E & W 1435 Main  
 Hanks Emma s e c Armory Av and Linn  
 Hanks Louisa 244 W 5th  
 Hanks May 1202 Freeman Av  
 Harris Mrs J 2204 Central Av  
 Helle Katheryn 2550 Vine  
 Henry Carrie 4908 Central Av M  
 Horn Bertha 1809 Elm  
 Horner & Wahn 302 W 5th  
 Hough M T 106 W 4th  
 Hudson Minnie B flat 5 s w c 9th and Race

**Expert Stenographic Work**

Executed on Short Notice.

**A. R. CAMPBELL**

'Phone Main 1606.

**31 E. Fourth St.**

Jack Garnet Oakley flat 12, 15 E 7th  
 Junk Tillie E 715 Elm  
 Kabler Edith 4831 Central Av M  
 Kendall Perrine A 416 Plum  
 Kentner Johanna M 1303 Main  
 Kentucky Frame Works 141 W 5th  
 King Kate 1342 Main  
 Kline Bros Co (The) 32 W 5th  
 Klink & Elliott n w c McMillan and Kem-  
 per Lane  
 Knapp Mamie 1705 Vine  
 Koegel Mrs Johanna 2508 Cook  
 Kohnen Mrs J C 1039 W 8th  
 Koop H S & Co 911 Central Av  
 Lamott Alma 741 State Av  
 Landmeier Elizabeth 931 W Liberty  
 Langenheim & Niehaus 1329 Main  
 Lederer B & Son 121 W 7th  
 Lerch & Menges 2609 Vine  
 Lohede Minnie 1715 Vine  
 Ludeke Mrs Edward 101 Calhoun  
 Lutterbey Mildred 1607 Madison Rd

*The McAlpin Store*

13 to 25 West Fourth Street.

McAlpin The Geo W Co 15 W 4th  
 McDonnell Lizzie C 1140 St Gregory  
 McDowell Martha 7 W 7th  
 McGuire Jennie 4208 Hamilton Av  
 McKean Mrs C 319 W 4th  
 McLaran D T 242 W 5th and n w c 7th and  
 Elm  
 Mabley & Carew Co (The) n e c 5th and Vine  
 Main Street Millinery 1341 Main  
 Mally Hannah 1638 Vine  
 Menges Catharine 126 W Elder  
 Meyer Misses 415 W 8th  
 Meyer Mrs F A 1237 Linn  
 Meyers Louise 638 Race  
 Miller Rose & Co 508 Andrews Bldg  
 Monter Mrs H W 1338 Main  
 Mueller Justine M 3524 Warsaw Av  
 Mullens Ellen 2152 Gilbert Av  
 Murray Elizabeth C 27 W Liberty  
 Murray Margaret J 239 W 4th  
 Myers Anna 1507 Central Av  
 Nagle Lillian 1573 Central Av  
 Nelson Benj 24 E 5th  
 Niehaus Emma 1017 Freeman Av  
 Noll Kate 928 Nassau  
 Pabst Anna Groff 3741 Eastern Av  
 Partlow Minnie 1431 Main  
 Peal & Wieman 322 W Liberty  
 Pearlman Harry W s w c Central Av and  
 Laurel  
 Ploog Carrie 838 Clark  
 Plump Edna K 216 N Main C  
 Pogue The H & S Co n e c 4th and Race  
 Prophet Amelia 5 W Liberty

**Ohio Bldg. & Const. Co.**

PHONE CANAL 3732

**BUILDERS & GENERAL CONTRACTORS**

610 Second National Bank Building.



**Millinery, Retail—Continued.**

Purcell E C 709 Race and 1111 Vine  
 Quinn B F 415 W 6th  
 Rahe A & A 123 W 7th  
 Regina Emporium 938 E McMillan  
 Reilly Mary 226 W 4th  
 Ringeman Clara 2911 Woodburn Av  
 Rist A G n w c 7th and Main  
 Rollman & Sons Co (The) n w c 5th and  
 Vine  
 Russell Anna 4127 Spring Grove Av  
 Sander M & E 22 E 7th  
 Schuessler Bertha 2541 Vine  
 Schwenker Mrs M B 1142 Main  
 Siefert Co (The) 1118 Vine  
 Siehl S & A Peal 1805 Elm  
 Siereveld Jeannette 1718 Race  
 Smith Christina 1560 Linn  
 Snabley Martha 630 Neave  
 Spinnenweber Rosella 408 W McMicken Av  
 Stephens T & M 1433 Vine  
 Sundmaker Anna M 1626 Chase Av  
 Tallen & Schmees 1799 Queen City Av  
 Taylor Mrs Chas 121 E 12th  
 Taylor Emma M 503 W 6th  
 Taylor M A Co 210 W 4th  
 Teichmann Kate 2625 Jefferson Av  
 Thoman & Lohrey 1005 Martin  
 Thomas Belle 625 Richmond  
 Thompson Ella 4140 Hamilton Av  
 Tosh Jane Ann flat 1, 514 Clark  
 Truesdell M 114 W 7th  
 Turney Mina C 1013 Freeman Av  
 VonEye Lena 637 Sedam  
 Walker Hattie R 1023 W 9th  
 Waltz Ida 1319 Main  
 Wanner Tillie 14 Mercer  
 Weismiller A & M 3602 Warsaw Av  
 Westerman Fannie 1930 Vine  
 Williams Ida M 703 W 5th  
 Wilson M rm 203, 104 W 4th  
 Wolff Sarah 2731 Woodburn Av  
 Wulfeck Lillian G 1339 Main  
 Young Mrs W B 711 Cutter  
 Zehrer Barbara D 306 W McMillan  
 Ziegler S & L 1418 Main

**Mills.**

(Crushing and Grinding)

**SIMPSON THE ORVILLE CO., Spring Grove**  
 Av. and Knowlton; 'Phones Park 1236  
 and 1237

**Mill Expert.**

Ebel Fred 4th fl 30 E 3d

**Mill and Factory Supplies.**

Ansted H L Co 212 Walnut  
 Black Diamond Manuf Co 1217 Bank

**THE SCHMITT SHOW CASE CO.**

Successors to { Schmitt & Co., . . . . Est. 1883.  
 Schmitt, Wiegel & Co., " 1876.  
 L. Wiegel & Co., " 1867.  
 Schmitt & Bro., " 1851.

**SHOW CASES & STORE FIXTURES**

209 and 211 MAIN STREET.  
 Telephone Main 1173.

**BOEBINGER HARDWARE CO.**

(THE), 315 E. Pearl; 'Phones Main 823  
 and 824

**BRADFORD BELTING CO. (THE), n.w.c.**

2d and Walnut  
 Buckeye Products Co (The) 2306 Eastern Av  
 Burr Oak Belting Co 521 Livingston

**CALVERT ANILINE & CHEMICAL CO., 9**

E. Pearl; 'Phone Main 1245

Dodge Mfg Co 128 W 3d

**DOERMANN-ROEHRER CO. (THE), 325 E.**

3d; 'Phones Main 2429 and 2430

**Eagle Counter & Leather Co (The) 414 E 8th**

Foundry Specialty Co (The) 1212 State Av  
 Kinsey The E A Co 333 W 4th

**McGowan The John H Co 54 Central Av**

**MURDOCK MFG. & SUPPLY CO. (THE),**  
 (Proprietors of American Brass Works)  
 Temporary Location, 810-812 Broadway;  
 Telephone Private Branch Exchange  
 Canal 3090

**PICKERING HARDWARE CO. (THE), s.e.c.**

5th and Main

**QUEEN CITY SUPPLY CO. (THE), s.w.c.**

Pearl and Elm

**THOMPSON WALTER M., 1425 Plum**

**VULCAN SUPPLY CO.,**

120 and 122 Sycamore; 'Phone Main  
 1880. See Page 2186

**WIRTHLIN-SCALLAN CO. (THE), 331 W.**

3d; 'Phones Main 3422 and 3423

**Mill Gearing.**

Greenwald The I & E Co 720 E Pearl

**Mill Stones.**

**SIMPSON THE ORVILLE CO., Spring Grove**  
 Av. and Knowlton; 'Phones Park 1236  
 and 1237

**Millwrights.****BENZ ADAM & SON,**

s.w.c. Bank and Central Av., 'Phone  
 West 2808. See Page 2257

Berghausen Machine Co 601 Lock

**DIAMOND MACHINE CO., n.e.c. 3d and**

Vine

Dodge Mfg Co 128 W 3d

Donaldson J W 231 E 3d and 1626 Shelby

Freeman The Louis G Co 212 E 9th

**GENERAL MACHINERY CO. (THE), 1709,**

1711 and 1713 Logan; 'Phone Canal 2727

Greenwald The I & E Co 720 E Pearl

Johnston The Wm T Co n e c 3d and Vine

Trautmann J A 523 W 8th

Troup E K 323 E 3d

**Milling Machines.****CINCINNATI MILLING MACHINE**

**CO. (THE), Spring Grove Av., Alfred**  
 and Cook sts.; Office, 2533 Cook; Tele-  
 phone West 249; Milling Machines and  
 Cutter Grinders; also, Columbia Road  
 and South st., Oakley, O

**KINSEY THE E. A. CO., 331, 333 and 335**

W. 4th

**LeBLOND THE R. K. MACHINE TOOL CO.,**

4601 to 4621 Eastern Av

**— THE —****WILLIAMS DIRECTORY CO.,**

Directory Publishers,

220 E. Fourth St., Cincinnati, O.

Mimeograph.

**LITTLEFORD****COPYING SHOP,**

B. Littleford, Manager; 1104 First National Bank Bldg; Telephone Main 1802; Our Mimeograph Work is a Good Imitation of Real Type-writing; Let us Send You Sample and Quote Price.

**Mine Insulator Manufs.**

Benbow Co (The) rm 63, 439 Race

**Mineral Water Manufs.**

Anchor Bottling Works 1768 Central Av  
 Braudy L & Son 827 Livingston  
 Cincinnati Soda Water & Ginger Ale Co (The) 1015 Broadway  
 Coca-Colo Bottling Works 315 Sycamore  
 Diamond Mineral Water Works 2146 Florence Av  
 Eagle Bottling Works (The) 320 E 7th  
 Engel's Bottling Works 610 Burns  
**HECKERMANN WM. SONS, 1617, 1619 and 1621 Walnut;** 'Phone Canal 129  
 Jumbo Bottling Works 827 Livingston  
 Jung Brewing Co n w c Bank and Kindel Av  
 Meinhardt J C & Bro 1233 W Court  
 New York Mineral Water Co 1010 Mound  
 Ohio Bottling Co 415 Poplar  
 Queen City Bottling Works 1617 Walnut  
 Schorr Fred jr 14 E McMicken Av  
 Sievers Wm 2146 Florence Av  
 Union Bottling Works s w c Blue Rock and Delaney  
 Wagner's W T Sons 1924 Race

**Mineral Water, Natural.**

Geneva Lithia Mineral Water Co 227 E 4th  
 Peebles' The Jos R Sons Co, Government Square opp Post Office  
 Steves Bros 1328 Central Av  
 Tallewanda Mineral Springs, nr. College Corner, O., Government Square

**Mineral Wool.**

**CINCINNATI REFRIGERATOR & FIXTURE CO.,** The Cincinnati Butchers Supply Co., Proprietors, 1986 to 2008 Central Av

**Mining Companies.**

Alhambra Land & Mining Co (The) 1617 1st Nat Bk Bldg  
 Arzeno C L rm 15 n e c 5th and Main  
 Augusta Metal Mining Co (The) rm 15 n e c 5th and Main  
 Big Horn Gold Mining Co (The) rm 60, 518 Walnut  
 Big Spring Mining Co (The) 1617 1st Nat Bk Bldg  
 Black Queen Gold Mining Co rm 15, 206 E 5th  
 Blue Mountain Mining Co rm 11 n e c 5th and Main  
 Bridge River Gold Mining Co (The) rm 62, 518 Walnut  
 Buckskin Mining Co rm 511, 104 W 4th  
 Democrata Cananea Sonora Copper Co rm 815, 18 E 4th  
 Gold Collar Mining & Milling Co rm 15 n e c 5th and Main  
 Headlight Gold Mining & Milling Co office 2019 Elm  
 Hyde Park Lead & Zinc Co rm 64, 514 Main  
 Jewell Iron Co (The) rm 15 n e c 5th and Main  
 Mammoth Tunnel Mines & Milling Co (The) of Creede Col rm 104, 519 Main  
 Mandarin Zinc & Lead Co (The) rm 63, 7 E 5th  
 Mishaw Angus W rm 408, 18 E 4th

# BE INDEPENDENT

## LEARN SHORTHAND

**Campbell Commercial School**  
 A. R. CAMPBELL, Prin. 31 E. Fourth St.

North Columbia Gold Mining Co (The) 1924 Race  
 Ohio Mines Development Co (The) (Ltd) rm 408, 18 E 4th  
 Oil Creek Gold Mining Co (The) rm 62, 9 W 4th  
 Piedmont Mica Co (The) 419 Elm.  
 Seaton Mining & Milling Co 7 E 3d  
 Standard Mining Investment Co (The) rm 15, 206 E 5th  
 Tennessee Zinc Co rm 702, 414 Walnut  
 Terre Haute Gold & Silver Mining Co nr N 607 Vine  
 True Fissure Mining & Milling Co (The) Ltd rm 408, 18 E 4th  
 Transvaal Mining Co of Utah 1408 Traction Bldg  
 Union Lead & Zinc Mining Co (The) 77 Perin Bldg

**Mining Engineers.**

Cloud Leo G 304 1st Nat Bk Bldg  
 Conner Oliver E jr 1533 Union Trust Bldg  
 Rogers Chas L 917 Rogers Pl

**Mining Machinery.**

**ALLIS-CHALMERS CO.,** District Sales Office, 1603 First National Bank Bldg; 'Phones Main 136 and Main 137

**Mirrors.**

**ONKEN THE OSCAR CO.,** 4th and Cutter. (Park;) 'Phone West 250; Manufacturers of Triplicate Mirrors, Cloak Racks, Display Tables and Wood Window Fixtures, Shoe Store Furniture

**Mirrors, French Plate.**

Cincinnati Beveling & Silvering Co (The) 430 Oliver  
 Glenny The Wm Glass Co 10 W Commerce  
 Western Mirror Plate Co 824 Wade

**Mirrors Resilvered.**

**BUCKEYE MIRROR PLATE CO.,** s.w.c. Central Av. and Poplar; 'Phone West 3942

**Mirror Manufacturers.**

**BUCKEYE MIRROR PLATE CO.,** s.w.c. Central Av. and Poplar; 'Phone West 3942  
**CINCINNATI BEVELING & SILVERING CO. (THE),** Importers and Manufacturers of French and American Mirror Plates, 430 Oliver; 'Phone West 3406

**GLENNY THE WM. GLASS**

CO., 10 to 16 W. Commerce

**LOUIS TRAUB,**  
**EXPERT ACCOUNTANT**  
 **SHORTHAND REPORTER**

408 BELL BLOCK. 'Phone Canal 4297.

# STEWART IRON FENCE

Need no Repairs. It's made to last. It has the quality. Over 500 Designs. 35c per Foot and Up. 'PHONE SOUTH 799.

**The Stewart Iron Works Co., Cincinnati,**  
"The World's Greatest Iron Fence Works."

Mirror Manufacturers—Continued.

**QUEEN CITY GLASS WORKS, 118 and 120 W. 2d; 'Phone Main 565**

**WESTERN MIRROR PLATE CO., Importers and Manufacturers of French Mirror Plates and Bevelers of Plate Glass, 824 and 826 Wade; Telephone West 445**

### Mirror Plate Manufs.

**Cincinnati Beveling & Silvering Co (The) 430 Oliver**

**Western Mirror Plate Co 824 Wade**

### Mirror Plates.

**SCHRENK & CO. OF HOBOKEN, N. J., H. C. Fechheimer, Representative, 81 Atlas Bank Bldg; Telephone Canal 378**

### Missing Heirs.

**STORZ CHR. ALB., Room B, 534 Vine; 'Phone Canal 621. See Page 2219**

### Mixing Machinery.

**DAY THE J. H. CO., 1144 Harrison Av.; 'Phones West 2826 and 2827**

**LYNN-SUPERIOR CO. (THE), 3248-3256 Spring Grove Av**

**TRIUMPH MANUFACTURING CO. (THE), n.e.c. Spring Grove Av. and Sassafras st**

### Model Makers.

**BLACK DIAMOND DIE & MODEL WORKS, 1214 Bank, cor. Turner; 'Phone West 1499**

**Cincinnati Pattern Works n.e.c. Front and Lawrence. See Page 2270**

**Cincinnati Specialty Mfg Co s.e.c. Powers and Sylvan Av**

**Globe Metallic Works 1126 Gest. See Page 2257**

## HOMANN MODEL WORKS,

427 Main Street, between 4th and 5th; 35 Years Making Models; Experimental Work and Assisting Inventors; Ideas Worked Out, Made Practicable and Patentable; Gear (Cog) Wheels Made from the Smallest Up; Fine Repairing of all kinds.

Homann Model Works 427 Main  
**MODEL & METALWORK MANUFACTURING CO. (THE), 120 Opera Place; 'Phone Canal 689**

**THE SCHMITT SHOW CASE CO.**  
MANUFACTURERS OF

**SHOW CASES,**  
STORE, BANK and OFFICE FIXTURES.

209 and 211 MAIN STREET.

Telephone Main 1173. CINCINNATI, O.

**MODEL PATTERN WORKS, 1422 Plum; 'Phone Canal 2577**

**MODERN PATTERN WORKS, Patterns and Models of Every Description; Ample Facilities for Large and Small Work, Prompt Deliveries, Etc., 1630 Plum and 1709-1711 Logan sts.; 'Phone Canal 2727**

**MODERN SPECIALTY CO., 4th floor 925 Main; 'Phone Canal 4199**

**Monarch Tool & Mfg Co (The) 120 Opera Pl Ohio Pattern Works 2730 Spring Grove Av Pfister Herman rm 33, 230 W 4th**

**Rettich Frank D 427 Main**

**SCHULTZ PATENT OFFICE 511 Walnut; 'Phone Canal 4432**

**Stock & Haskin n.e.c. Front and Lawrence. See Page 2270**

**TENACITY MANUFACTURING CO. (THE), 116-124 Opera Place; 'Phone Canal 3628**

### Molasses, Wholesale.

**ALEXANDER THE M. H. CO., 226 to 230 E. Front**

### Moldings.

**NURRE HENRY, Office and Factory, 1409 and 1411 Plum; 'Phone West 3455; Retail Store, 421 Main; 'Phone Main 4448**

**PAPE BROS. MOULDING CO. (THE), Plum Canal and Charles; Telephone Canal 2179**

**REUHL MOULDING MANUFACTURING CO. (THE), 1022 to 1030 W. 8th. See Page 2273**

**Stenger J J rm 52 621 Main**

**STROBEL THE L. A. CO., Wholesale Manufacturers of Gilt and Hardwood Mouldings for Picture Frames; also, Manufacturers of a Fine and New Line of Decorative Mouldings, 123 to 133 W. Canal. See Page 2273**

### Money Brokers.

(See Brokers, Money.)

### Monuments.

(See also Marble Works.)

## CINCINNATI GRANITE WORKS,

4043 to 4051 Spring Grove Av. 'Phone Park 289—X. See Page 2258

## COAST GRANITE CO. (THE),

Wholesale and Retail Manufacturers of Granite Monuments, Markers, &c.; Westerly and all Fine Grain Granite a Specialty; Statuary a Specialty; Office and Works, 2857-2859 Spring Grove Av.; Take Clark St. or 6th St. Car at 6th and Vine and get off at Township st. on Spring Grove Av.; 'Phone West 1829. See Page 2259

**EICHHORN ALMA, Designer of Monuments, Groesbeck, Mt. Healthy, Ohio; 'Phone Park 1055—L**

**FINNERTY JAMES & CO., Manufacturers of and Dealers in Granite and Marble Monuments and Markers, 657 and 659 W. 5th; 'Phone West 3324—X**

## FISK BROTHERS,

Monument Builders; Round Lettering a Specialty; Plant Equipped with Latest Machinery, 4014 to 4024 Spring Grove Av. See Page 2259

**GOODALL WM. & SON, Monuments and Dealers in Marble and Granite, 322 W. Court; Telephone Canal 2021**

**LANG & HELMES, Monuments and Marble Works, 422 E. 13th, formerly Woodward; 'Phone Canal 1233—R**

**LANG MONUMENTAL CO. (THE), 2101 and 2103 Gilbert Av. See Page 2259**

**OBERHELMAN HENRY W., 2947 Colerain Av.; 'Phone West 2291—R; Succeeded by Newport Monument Works, 1026 Monmouth, Newport; 'Phone South 67. See Page 2260**

**OSWALD HENRY & CO.**, s.w.c. Mentor and Churchill Av. nr. entrance of German Protestant Cemetery. See Page 2259  
**SCHRATT L.**, 743 State Av., near 8th; 'Phone West 2412—Y. See Page 2260

### SCHWARZ SEBASTIAN.

Manufacturer of Marble and Granite Monuments and Tomb Stones, 604 E. Ross Av., St. Bernard; Branch, 4259-4261 Carthage Pike. See Page 2260

**STENGER JOSEPH P.**, Successor to Martin Eichhorn, 509 E. Ross Av., St. Bernard; 'Phone Park 317

#### Monument Setters.

Staigle Setting Co 4045 Spring Grove Av

#### Mop Manufacturers.

**AULT WOODEN WARE CO. (THE)**, s.w.c. 6th and Carr; 'Phone West 953; General Office West 959

DeRoo Peter & Sons s w c Liberty and Walnut  
 Landes Henry 1425 Providence

### MEERSE JACOB,

Manufacturer of all kinds of Mops; all Orders Given Prompt Attention, 106 and 108 E. 2d; Telephone Main 2609—X

#### Mortar Boxes, Steel.

**HONHORST THE JOS. CO.**, 1016, 1018 and 1020 W. 6th; 'Phone West 1895. See Page 2281

#### Mortar Coloring.

**CINCINNATI SEWER PIPE CO. (THE)**, s.w.c. Elm and Water; Telephone Main 1979; Norwood and Evanston Branch, east side Montgomery Pike and N.&W. Ry.; 'Phone Elm 589

**McCAMMON L. H. BROS.**, Office, 313 and 314 Johnston Bldg; 'Phone Main 4389; Warehouse and Yards, Harrison Av. and Western Av.; 'Phone West 79  
 Moores-Coney Co (The) 9th fl 111 E 4th

#### Mosaic.

### CASSINI C. & CO.,

2 E. Clifton Av.; 'Phone Canal 4717

### CASSINI MOSAIC & TILE CO.

(THE), 1027 Broadway; Telephone Canal 234. See Page 2205

**MOSAIC TILE CO. OF ZANESVILLE, O.**, T. H. Winston, Agent, Perin Bldg; Telephone Canal 3864

#### Motor Boats.

**MOTOR BOAT & AUTO SUPPLY CO.**, 217 E. 3d; Telephone Main 2523

#### Motor Boat Repairers.

Kollman & Co 487, E Front

#### Motor Boat Supplies.

**OSKAMP AUTO SUPPLY CO.**, n.w.c. Race and 7th

#### Motor and Dynamo Manufs.

**TRIUMPH ELECTRIC CO. (THE)**, Oakley; Telephone Private Branch Exchange Elm 1810 Connecting all Departments

#### Motor Manufacturers, Gasoline.

Columbia Motor Works, 4000 Kellogg Av

#### Motors, Electric.

**JANTZ & LEIST ELECTRIC CO.**, s.e.c. York and Western Av.; 'Phone West 2640

#### Motors, Electric, D. C. and A. C.

**BUCKEYE EQUIPMENT CO.**, 75 and 77 Elm; 'Phone Main 3197

## Campbell Commercial School

A. R. CAMPBELL, Prin.

—:o:—

HARRISON BUILDING

31 E. FOURTH ST.

#### Motor and Generator Manufs.

### SWING ELECTRIC CO. (THE),

327 E. 6th; 'Phone Canal 3238

#### Motor Trucks.

Kidney The James Motor Truck Co 429 E 2d  
 United States Motor Truck Co (The) 216 Webster

#### Motorcycles.

**BUMILLER-REMELIN CO. (THE)**, 432 Main  
 Milton Motorcycle & Delivery Co 928 Richmond

#### Mouse and Rat Traps.

Janosik John 128 W Commerce

#### Moving Pictures.

**BIGGER & BIGGER**, Room 208, 519 Main; 'Phone Canal 3698

Cincinnati Buckeye Film Co (The) 315 W 4th  
 General Film Co 2d fl sec 7th and Walnut  
 Lake Shore Film & Supply Co 24½ E 7th  
 McMahan & Jackson Co (The) 315 W 4th  
 Motion Film Co (The) 17 Opera Pl  
 Queen City Film Exchange Co 2d fl 109 W 5th

#### Moving Picture Slides.

**LINZ-GROSSMAN CO.**, 605 and 606 Lyric Theater Bldg; 'Phone Canal 1179—X

#### Multigraph Letters.

### CAMPBELL A. R.,

Harrison Bldg, 31 E. 4th; Telephone Main 1606

Gaylord's Still Hunt Letter Shop rm 9 10th fl 31 E 4th

#### Museum, Art and Ethnology.

**CINCINNATI MUSEUM ASSOCIATION**, Eden Park; Telephone Canal 2399

#### Mushroom Growers.

Baumgratz Carl 2659 Cummins  
 Heppeler Geo J 653 Riddle Rd  
 Lodder Fred J 3816 Edwards Rd  
 Zwiesler Jos s s VanDyke Av e of Baltimore Av

#### Music Book Publishers (Wholesale).

### CHURCH THE JOHN CO.,

S. E. Cor. Fourth and Elm Sts. See Page 2272.

## Ohio Bldg. & Const. Co.

ALL KINDS OF CARPENTER WORK.

PHONE CANAL 3732

610 Second National Bank Building.

**PATTERN  
PLATES**

*The James Murdock Jr. Co.*  
116 Opera Place CINCINNATI, O. U.S.A.

**MANUFACTURERS**  
TELEPHONE MAIN 184

QUALITY

AND PRICE

**Music Leaf Turner Manufs.**

Simplex Music Leaf Turner Co 1550 Pleasant

**Music Printers.**

**CHURCH THE JOHN CO.,** s.e.c. 4th and Elm. ☎ See Page 2272  
Cincinnati Music Printing Co rm 6, 12 E 3d

**SCHOB PAUL,**

Music Engraving and Printing, 137 W. 4th; Telephone Main 2749—X

**ZIMMERMAN OTTO & SON,** Nevada Bldg, s.e.c. 5th and Sycamore**Music Publishers, Wholesale.****CHURCH THE JOHN CO.,** s.e.c. 4th and Elm. ☎ See Page 2272**Music Publishers.**

Fillmore Bros Co (The) 528 Elm  
**GROENE MUSIC PUBLISHING CO. (THE),**  
135 E. 6th; Phone Canal 1950  
Home Music Co 1116 Dayton  
Jaberg The Geo Music Co 526 Elm  
Symplex Publishing Co 42 E Court  
**WURLITZER THE RUDOLPH CO.,** 117, 119  
and 121 E. 4th

**Music Rolls, Perforated.**Lyric Music Roll Co (The) 4th fl 122 E 7th  
Vocalstyle Music Co (The) 115 W Canal**Music, Sheet, Wholesale.****CHURCH THE JOHN CO.,**

S. E. Cor. Fourth and Elm Sts. See Page 2272.

**Music, Sheet.**

Arnold John 507 Elm  
Associated Music Publishers Co (The) 3d fl 511 Walnut  
Church The John Co s e c 4th and Elm  
Fillmore Bros Co (The) 528 Elm  
**KROLAGE THE JOSEPH MUSIC CO.,** cor. Race and Emery Arcade  
Mentel Bros 511 Walnut  
**WILLIS MUSIC CO. (THE),** Publishers of and Dealers in Sheet Music and Music Books, 137 W. 4th; Telephone Main 4265  
**WURLITZER THE RUDOLPH CO.,** 117, 119 and 121 E. 4th

**Music Teachers.**

Abbott Blanche 3 Beethoven Pl  
Ade Cora 2360 Flora  
Adler Clarence 2836 Stanton Av  
Akels Mary Love flat 14, 307 E 4th  
Alexander Anna 750 Summit Av  
Allen Carrie N 2404 Auburn Av  
Anderson Harriet 2415 Ashland Av  
Argo E Madeline 1517 Ruth Av  
Axtmann Carl sr 2315 Clifton Av  
Axtmann Lena 2315 Clifton Av  
Bachus Adelaide 324 Portland Av  
Baehr Lulu 8317 Fairfield Av  
Baird Luella 23 W Liberty  
Bartcher Hugo 233 McFarland  
Barth Carrie 263 W McMicken Av  
Bastian Ada K 1734 Fairfax Av  
Bath Norma 405 Renner  
Bauer Carrie L 3501 Woodburn Av  
Baxter Julia Helena 2703 Alms Pl  
Beach M J Lulu 546 Hopkins  
Becker Beatrice M 1031 Wilstach  
Becker M Elizabeth 536 Clark  
Bell Flora M 56 Centre S P  
Bellstedt Herman jr 323 Ludlow Av  
Benjamin Emma V 788 E McMillan  
Benjamin Hannah 1316 Locust  
Benz Lena 2265 Vine  
Berg Bernard I 609 W 8th  
Berkemeier Eleanora 1558 Freeman Av  
Berne Albert H flat 11, 2122 Auburn Av  
Bertram Erma H 763 Sedam  
Betscher Alma J 3508 Stacey Av  
Betts Gertrude M 3307 Stettinius Av  
Bewlay Edith 2617 Hemlock  
Bitter Emma E 3325 Graydon Av  
Blaco Minnie 2240 Spring Grove Av  
Boeh August jr 4215 Fergus  
Boehm Helen H 2638 Bellevue Av  
Bogart Jennie B 925 Gest  
Bohl Matilda 115 Mulberry  
Bohl Peter 115 Mulberry  
Bohlender Lillian 830 Findlay  
Bohlmann Theo 292 Helen  
Bollinger Albert E 1342 Edwards Rd  
Bond Callie K 917 W 8th  
Boosveld Chris H jr 2347 Quebec Rd  
Borntraeger Pearl J 4907 Charles M  
Bowen Manley A 3040 Beekman  
Bowles Susie 2524 Spring Grove Av  
Boyd Stella 1058 Wilstach  
Bracker Dora B flat 43 nec Reading Rd and Hutchins Av  
Brand Michael flat 47 St Leger Flats  
Bridge Clara G 6709 Main M  
Brinkmeyer Chas J 931 York  
Broekhoven Jessie Baldwin flat 8, 2126 Auburn Av  
Bross Wm 1432 John  
Brueggeman Minnie 948 W 5th  
Brunson Margaret 4510 Central Av M  
Brutting Chas A 644 W 9th  
Bryan Lillie V flat 7, 637 Walnut  
Bueche Carrie 2813 Colerain Av  
Bunting James E 2954 Gilbert Av  
Burke Marie 1530 Gilpin Av  
Burkle Milleson 303 E Center C  
Buschle Marie 2441 Ohio Av  
Bush Alice E 3419 Cheviot Av  
Byrne Mary 908 W 7th  
Campbell Mayme 432 E 5th  
Carter Irene 318 Stites Av  
Cass J B 540 Main  
Chace Carrie L 1878 Fairfax Av  
Clark Lillian flat 3, 3201 Vine  
Clauder Elsie V 704 Delta Av  
Clinton Lillie M 322 E Railroad Av C  
Cochran Lutie 634 W 4th  
Cody M Ella 3519 W 8th  
Cohn Dorothy flat 4 nec Reading Rd and Cleveland Av  
Conway Lucy M 1520 Knox  
Conway Mary A 1520 Knox  
Cox Virginia W flat 34, 359 Ludlow Av  
Cramer Augusta flat 17, 104 Mason  
Crane Anna M 550 Grand Av  
Craufurd Donald H ws Tomlinson Av s of Shadwell  
Crawford Lillian 238 Ludlow Av  
Crockett Esther B 421 Clark  
Crumb Carl B 3612 Columbia Av  
Cummins Genevieve 2524 Alms Pl

**THE SCHMITT SHOW CASE CO.**

MANUFACTURERS OF

**Bank, Office and Store Fixtures.**

209 and 211 MAIN STREET.

Telephone Main 1173.

CINCINNATI, O.

Curry Ina 1205 Myrtle Av  
 Cutalar Mrs J Ghio s w c Gilbert Av and  
 Beecher  
 Cutter Nettie M 500 Delta Av  
 Dater Pauline 3581 Epworth Av  
 Davenport Lillie A 428 Pioneer  
 Davidson Aida 1242 1st Av  
 Davis David 318 Broadway  
 Dhonau Hazel 3630 Borden  
 Dhonau Howard C 417 Southview Av  
 Dickerson Virginia 4112 Eastern Av  
 Dinser Estella E 1517 Gorman  
 Dinser Lucretia M 1517 Gorman  
 Doane Mamie 519 Clinton  
 Dodd John W 2009 Clarion Av  
 Dodi Clementine M 1232 Walnut  
 Doll Henrietta G 2160 Ohio Av  
 Dondero Louis 2724 Vine  
 Donham Maggie 543 Hoge  
 Donnellon Sarah Madeline 107 W McMillan  
 Douglas Jeannette A 1523 Chase Av  
 Dowson Miss A Lee 2617 Cleinview Av  
 Doyle Margaret 1 Eastbourne Terrace  
 Duerig Lillian 2143 Loth  
 Dulhagen Cecilia 36 E Court  
 Eck Matilda 411 Milton  
 Egan Edwin M 3433 Montgomery Rd  
 Ehretsmann Wm 3129 Eden Av  
 Ehr Gott Louis 210 14th  
 Eichler Alma 3000 Gilbert Av  
 Elder Clara B flat 6 n w c 8th and Linn  
 Elzner Herman A 920 Chapel  
 Emme Carlos 521 Elm  
 Evans Mrs B E Kahler flat 1, 1503 Gorman  
 Evatt Louise M 2532 Woodburn Av  
 Everhardy John 4027 Delaney  
 Fahrenbruck Emil 1028 Dayton  
 Fahrenbruck Grace E 614 Riddle Rd  
 Faulconer Mrs B 813 Race  
 Fehring John J 2949 Corman Av  
 Feldkamp Edna 1511 Linn  
 Finn Lillie M 2631 Vine  
 Fischer Bros 1805 Vine  
 Fischer Jos 1037 Findlay  
 Fischer Lillian 2422 Halstead  
 Fischer Victoria 654 Neave  
 Fix Alvina C 1399 Harrison Av  
 Foley B W rm 40, 222 W 4th  
 Foster Albert E 2332 Grandview Av  
 Foster Alma V 3334 Bonaparte Av  
 Foster Flora L flat 18 n w c 8th and Elberon  
 Av  
 Franklin Mrs J W 213 Northern Av  
 Fredin Aline 2145 Madison Rd  
 Freeze Charlotte 214 W 7th  
 French Cora L 5651 Bramble Av M  
 French Ruth S 1802 Baltimore Av  
 Frietsch Otilie 58 Hollister  
 Froehlich Henry C rm 43, 222 W 4th  
 Gahl Gertrude M 2820 Eden Av  
 Gerold Herman J 1128 Race  
 Getzendanner Kathryn F 3444 Cheviot Av  
 Getzendanner Lucile M 3444 Cheviot Av  
 Glessmann Wm 1204 Vine  
 Giltz Catherine M 3656 Warsaw Av  
 Glover Edwin W rm 42, 222 W 4th  
 Gluchowsky Emelia 709 Whittier  
 Goggin Lizzie 984 Hatch  
 Goldenburg School of Elocution, Music &  
 Acting (The) 312 Odd Fellows' Temple  
 Goodwin Walter M 629 W McMicken Av  
 Gorman Lillie A 629 W 8th  
 Gossett Walter E flat 1, 653 W 4th  
 Graninger Mrs E C s w c Race and Garfield  
 Pl  
 Grapes Samuel F 220 E 4th  
 Grause Jos C 1745 Hanfield  
 Gray Lina 1408 Cutter  
 Greaves Anna rear 404 Boal  
 Greiser Ethel 3268 Epworth Av Westwood  
 Griffin Gussie 991 E Court  
 Grimm C Hugo 2232 Fulton Av  
 Grimm Carl W 2232 Fulton Av  
 Groeniger Minnie E 1232 Bates Av  
 Groneweg Cora J s s Wolff e of Fenton Av  
 Grose Jeannette Gordon flat 33 n e c McMil-  
 lan and Woodburn Av  
 Grote Ida G 1133 Iliff Av  
 Grubbs Wm A flat 23, 322 W 4th  
 Hackmann Emma C n w c Harrison Av and  
 Robert Av  
 Hadley Anna G 927 State Av

## LEARN SHORTHAND THE STEPPING-STONE TO SUCCESS

**Campbell Commercial School** ✱  
 A. R. CAMPBELL, Prin. 31 E. FOURTH ST.

Haefner John C L 27 E 9th  
 Haenger Matilda 923 McPherson Av  
 Hagedorn Matilda D 2365 Stratford Av  
 Hahn Adolf rm 73, 222 W 4th  
 Hahn Frank 2267 Eastern Av  
 Hahn Theo 210 Oak  
 Hahn Theo jr 237 W McMillan  
 Hahn Tillie 210 Oak  
 Hall Emma A flat 7, 1071 Cutter  
 Haller Carrie Rahn 4209 Eastern Av  
 Halstrick Flora A 2656 Bellevue Av  
 Hamant Celina 441 E 3d  
 Hammann Philomena R 2240 Vine  
 Hammer Ernestine A 205 Dorsey  
 Hapner Clement J I Farrell's Court  
 Harvey Emma L 1019 W Liberty  
 Hassut B 214 W 7th  
 Hastie Wm A 1621 Waverly Av  
 Hatmaker Cecelia 3573 Colerain Av  
 Haub Matilda L 624 Melish Av  
 Hauser Alma 242 Klotter Av  
 Hawkins Florence B 235 W McMillan  
 Heintz Anna 1518 Vine  
 Heister Helen flat 10, 3421 Middleton Av  
 Helms Cora 829 Clark  
 Hentschel Hattie 238 Fosdick  
 Herbert Martha C 1004 Seton Av  
 Hier Ethel G 5920 Main M  
 Hildreth Ethel C 3467 Hudson Av  
 Hill Ethel S 4718 Central Av M  
 Hinkler Ella 2241 Wheeler  
 Hirschauer L Marguerite e s Savannah Av  
 n of North Bend Rd C H  
 Hochstetter Agnes s e c Oak and Bellevue  
 Av  
 Hoeh Jacob 141 Mulberry  
 Hoffman Alice J 4111 Fergus  
 Hoffmann Chas 1036 Dayton  
 Hoffmann Fred A 379 Terrace Av  
 Holbrook Josephine H flat 8, 340 W 4th  
 Holderbach Alfred 1643 Freeman Av  
 Hollweck Jessie H 1420 Elm  
 Hollweck Theo W 1420 Elm  
 Hopper Ethel 1623 Mansfield  
 Hornickel Florence W 1220 Carolina Av  
 Horton Matilda L 18 W 9th  
 Hotz Emma rear 2213 Rice  
 Howard Anna M 842 W 9th  
 Huewe Emma M 111 E 8th  
 Hunnicutt Gertrude M 2646 Bellevue Av  
 Hyde Eleanor M 814 Lincoln Av  
 Hyde Lillian 814 Lincoln Av  
 Imhoff Mary R n e c Reading Rd and Melish  
 Av  
 Inderrieden Edna flat 41, 1586 Central Av  
 Jack Anna F 219 Parsons  
 Jackson Alma B 3421 Telford  
 Johnen Lucy 1406 Sycamore  
 Johnston Mrs Nannie Wright 3708 Liston Av  
 Jones Alma E 4012 Glenway Av  
 Jones Clarence 706 Barr  
 Jones H Grace flat 2 New Westminster Flats  
 Jordan Simon Burnett 218 Rockdale Av  
 Joseph Celia T 618 W 7th

## LOUIS TRAUB, EXPERT ACCOUNTANT AND SYSTEMATIZER,

408 BELL BLOCK. Phone Canal 4297.

# STEWART IRON FENCE

LARGEST VARIETY OF DESIGNS.  
LOWEST PRICES.

'PHONE SOUTH 799.

**The Stewart Iron Works Co., Cincinnati,**  
"The World's Greatest Iron Fence Works."

### Music Teachers—Continued.

Judy Ada 325 W 7th  
Keegan Josephine 1040 Mound  
Keehan Margaret M 912 W 7th  
Keiser Addie D 245 McCormick Pl  
Kelly Anna C 627 E 3d  
Kennedy M Frances 1715 Lincoln Av  
Kessens Katherine 2015 Ryan Av  
Kistner Regina H flat A 20 Calhoun  
Klaphake Ferd 3332 Spokane Av  
Klaphake Julia 3332 Spokane Av  
Klausing Cecelia 1004 Hatch  
Klostermann Fred H 1125 Purcell Av  
Knoet Bertha 3010 Woodburn Av  
Koehnken Olga 1346 Locust  
Koeester Henry B 527 E Liberty  
Kohlmann Carl 3662 Warsaw Av  
Koppenhoefer Catherine E 1533 Knox  
Kramer Delia 2667 Dennis  
Krieger Amelia B 1031 Wells  
Kroeger Loretta P 1042 Seton Av  
Krumpe-Sylvia Bertha M 311 Oliver  
Kruse Elsie 1781 Pulte  
Kuehn Germania Hensel 2151 Fulton Av  
Kuehn Selma 433 E Liberty  
Kyle J Irene 2428 Maryland Av  
Lahke Ida M 855 Clinton  
Lameier Elizabeth 1708 State Av  
Lawrence Lucy A 1036 Wesley Av  
Lawson Reuben 3147 Vine  
Lawson Mrs Walter 3147 Vine  
Lehmann Willibald 300 Odd Fellows Temple  
Leib Eleanor flat 15, 1605 Madison Rd  
Leib Elizabeth flat 15, 1605 Madison Rd  
Leist Callie 2300 Eastern Av  
Lemmon Ada 342 Kilgour  
Leonard Adelaide T 50 E McMillan  
Leonard Ottillie E 50 E McMillan  
Lepper Minnie 733 Elberon Av  
Lerch Henry C 120 W McMillan  
Levine Ray 838 Rockdale Av  
Lewyn Helena flat 8 sec Harvey Av and  
Ridgeway Av  
Linch Lella 736 W 8th  
Lishawa Helen 2278 Loth  
Litvinoff Clara A 710 Clark  
Livingston Esther 921 Gest  
Lloyd Bertha L 625 East Epworth Av  
Loewenstine Blanche 1312 Walnut  
Logan Isabella G 2154 St James Av  
Lorenz Emma 2313 Colerain Av  
Ludeke Chris 213 Oak  
Lumler Frank 4316 Glenway Av  
Lutterbine Hattie 746 Clinton  
McCormick Helen E 5612 Park Av M  
McDougall Hazel 2915 Price Av  
McNaughten Wm 616 W 8th  
McNeill Robt nec Young and Ringgold  
Magill Anna E 948 Martin  
Mahler Agnes A 3305 Monteith Pl  
Mangold Rose 1760 Queen City Av  
Mannen Lorena 2110 St James Av  
Martin Anna L 902 Nassau  
Martinez Chas 821 Clark  
Martinez Lorraine 1041 Intermediate Av  
Martinez Max L 1041 Intermediate Av  
Mason Winona A 2231 St James Av  
Mathes Elizabeth & Margaret M 1741 Fair-  
fax Av  
Mayer Jeannette 1405 Race  
Meade Edythe 434 Elizabeth  
Meehan Ellen M 1915 Kinney Av  
Mehaffey Blanche B 3231 Gilbert Av  
Meier Alma C 2234 Kemper Lane  
Menge Theo R C 2717 Jefferson Av  
Merkel John 4058 Runnymede Av  
Meyer Jos H 2131 St Michael  
Meyer Wm A 832 Laurel  
Miller Ada 309 Mt Hope Av  
Miller Etta 2117 Fulton Av  
Miller Harry 145 Mulberry  
Minor Grace O 2308 Highland Av Mt A  
Mittendorff Lissetta 1223 Sassafras  
Mohr Wm 413 Ada  
Moore Iva D 301 Odd Fellows' Temple  
Moore Jennie H 301 Odd Fellows' Temple  
Moore Nellie J 741 Hopkins  
Mootz Helen 921 York  
Morgan Stella 3284 Daytona Av  
Moser Bernard F 2120 St James Av  
Moses Lena flat 40 Haddon Hall  
Murphy Anna 709 Kenyon Av  
Murphy Louise B 4736 Winton Rd  
Murray Mary C 528 Armory Av  
Nathman Della C 2633 Maryland Av  
Nelson Cora M 1402 Regent Av  
Noelcke Bertha C L 2916 Seminole  
Nolan Mary 2518 Kemper Lane  
Norton Emma 2132 Auburn Av  
Norton Mary E 2132 Auburn Av  
Odgers Virginia 1342 Meier Av  
O'Keefe Elizabeth 718 Wayne  
Olinger Emil A 1057 Marshall Av  
Orr Ivel 901 W 7th  
Osenton Jennie S 613 Richmond  
Otting Nettie B 3538 Michigan Av  
Oury Belle 544 Betts  
Paalz Leo A 2620 May  
Parke Ada Owen flat 10 sec Reading Rd  
and Rockdale Av  
Parker Carrie A 1412 Pullan Av  
Patten Clara I 4609 Beech M  
Payne Helen A 1047 Pine  
Peelman Eugene M flat 4, 521½ W 6th  
Peters August F 320 Straight  
Pettit Amelia C 1335 Delta Av  
Philbin May flat 6, 2126 Auburn Av  
Plogstedt Mrs Lillian T 1609 Dexter Av  
Plumb Mrs Florence 604 W 4th  
Pocley Blanche I 2289 Vine  
Podesta Maymie 2113 Vine  
Poehner Edward J rm 34, 141 E 4th  
Poeling Johanna 1777 Pulte  
Pohlmann Helen 247 Fosdick  
Pohlmann Henrietta 931 York  
Pope Maybelle 3819 Ayers Av  
Powell Helen 924 W Court  
Price Lottie M flat 2, 414 Clark  
Purdy Ella Frances 847 Oak  
Quarles Alfred N 1034 Linn  
Quinn Anna nec 3d and Lytle  
Quirk Sarah 1612 Cooper  
Ragowsky Isabel F 1667 Jonathan Av  
Rains Maud W flat 3, 12 W 7th  
Reemelin Isabelle 3471 Cheviot Av  
Reichling M Leona 1128 Beech Av  
Reidy Stella M 3110 Harvard Av  
Reinhardt Clara Saile 1412 Vine  
Reitz Stella M 810 Academy Av  
Remde Neva rm 11 3d fl 141 E 4th  
Reszke Felix 2230 Spring Grove Av  
Rice Mary 2009 Breen  
Richardson Emma A 2632 Kemper Lane  
Richardson Myrtle L 1011 Foraker Av  
Rickel Wm A 2185 Harrison Av  
Riechman Albert 2160 Loth  
Riedinger Carrie M 1902 Baymiller  
Roach Jas F flat 3, 246 E 5th  
Roach Wm J 273 Glenwood Av  
Roebing Laura 2936 W 6th  
Roedter Bertha J 7 Crescent Pl

**THE SCHMITT SHOW CASE CO.**  
MANUFACTURERS OF  
**ALL GLASS CASES**  
209 and 211 MAIN STREET.  
Telephone Main 1173. CINCINNATI, O.

Roedter Emma L 7 Crescent Pl  
 Rogers Mary 721 1/2 Betts  
 Rose Harriet N 953 Richmond  
 Rosenfeld Olivia 3017 Jefferson Av  
 Ross Mary A 714 W 8th  
 Rott Sarah H 731 David  
 Ruoff Caroline rear 1616 Vine  
 Rusler Grace s s Nash Av w of Ellison Av  
 Russell Jessie 1572 Dixmont Av  
 Saile Hattie 1414 Vine  
 Sanker Freda 3332 Reading Rd  
 Saupre Frances K 1702 Baymiller  
 Sayre Jeannette C 2641 Bellevue Av  
 Schaefer John 1700 Hughes  
 Schath Agnes F 1345 Broadway  
 Schath Anthony J 1345 Broadway  
 Schehl J Alfred 1327 E McMillan  
 Schehl John A 1821 Pleasant  
 Schenke Jos 1108 Fuller  
 Schmidt Clara E 3156 Daytona Av  
 Schmidt Emily A 1639 Pullan Av  
 Schmidt Frieda M 3111 Jefferson Av  
 Schmitt Edna M 11 E St Clair  
 Schnicke Henry W 3022 Sander  
 Schoenling Elsie 1627 Providence  
 Schroeder Carrie 958 Pavilion  
 Schubert Jos 2261 Vine  
 Schuler Alma 2708 May  
 Schutte Clara 1322 Burdette Av  
 Schwemberger Otto 233 McFarland  
 Secrest Nellie 215 Gilman  
 Seibert May 1228 E Front  
 Seiwert Jos 4000 Spring Grove Av  
 Shealor Estelle Krippner flat 2, 3763 Penn-  
 sylvania Av  
 Shubinski Bertha 429 Melish Av  
 Siebenthaler Erma R 2359 McMicken Av  
 Simeral Lillian R rm 33, 330 W 9th  
 Smith Belle E 1623 Laurel Av C H  
 Smith Flora McIvor 2836 Reading Rd  
 Sofge Kate n s McHenry Av w of Brokaw Av  
 Spamer Selma 219 Melish Av  
 Sparkes Isabel W 2511 Auburn Av  
 Spindler Gertrude E 2714 May  
 Splain Helen T 3126 Harvard Av  
 Splain Nellie T 3126 Harvard Av  
 Sponagel Theodora 1933 Auburn Av  
 Spritz Sylvia 3354 Burnet Av  
 Stadermann Adolph H 510 Odd Fellows'  
 Temple  
 Stansifer Emma 2186 Auburn Av  
 Staps Karl Otto 223 W 7th  
 Steinruck John F flat 10, 212 E 5th  
 Stemler Emil W 3335 Bonaparte Av  
 Stengel Marie 2666 W 6th  
 Sternberg Jacques 783 E McMillan  
 Sterritt Bessie G 412 Milton  
 Stevens Thyrsa J 226 W 7th  
 Stevenson Julia A 536 W 7th  
 Steward E Elizabeth 2363 Stratford Av  
 Stoll Lena 637 W McMicken Av  
 Stone Fanny M n w c Hosea Av and Oxford  
 Terrace  
 Stow Minnie C 3099 Gilbert Av  
 Straus Jessie 1018 Chapel,  
 Streng Emma W 1609 Cooper  
 Striker Emma 522 Hoge  
 Strubbe Laura E 224 Oak  
 Stuempel Walter 5 Park Pl  
 Sullivan Ella M rm 13, 621 Main  
 Sullivan Mary 625 W 9th  
 Sutkamp Monica F 1612 1st Av  
 Sutz, Louis F 1712 Sycamore  
 Tauchert Antonia 2254 Vine  
 Taylor Goldie R 971 McPherson Av  
 Tenbusch Helen 212 Stetson  
 Thill Clara T 2249 Loth  
 Thuis Elizabeth 902 Elm  
 Tilden Marlan R 2117 Auburn Av  
 Todd Lena 826 Academy Av  
 Toney Bessie 214 W 7th  
 Troxel Lillian K 1617 Tramont  
 Tully Susie flat 6, 1309 Central Av  
 Udry Bertha J 3625 Montgomery Rd  
 Uller Hattie M sec Sachem Av and Creigh-  
 ton Pl  
 Urbansky Miriam B 227 Forest Av Avon-  
 dale  
 Ustick Irene 2879 Erie Av  
 Vail Ruth E 825 Considine Av  
 VanLeeuwe Edward 1629 Herbert Av

**LEARN BOOKKEEPING**

The UP-TO-DATE Kind, at the Modern School.

# CAMPBELL COMMERCIAL SCHOOL

A. R. CAMPBELL, Prin. 31 E. FOURTH ST.

Vaughn Chas E 3223 Eastern Av  
 Vehr Stella E w s Gilsey Av s of Glenway Av  
 Vetter Eleanor 1732 Main  
 Vigna Tecla 303 Odd Fellows' Temple  
 Visconti & Russo 440 E 5th  
 VonUnruh Anna M 457 Milton  
 Vosmer F Wm 2992 Gilbert Av  
 Wahl Fred 1208 Walnut  
 Wahl Matilda 1208 Walnut  
 Wahn Geo H 2571 Liddell  
 Wakefield Harry 741 W 7th  
 Wallis Virginia 737 Delta Av  
 Walters Ella M 3902 Fisher Av  
 Ward Sarah J 1117 Yale Av  
 Warner Elmira 3152 Vine  
 Wassenicht Josephine rear 1616 Vine  
 Weider Bessie 347 W McMillan  
 Weigand Augusta C 1223 Walnut  
 Weigand Bertha A 1120 Elm  
 Weigand Ella E 1341 Clay  
 Weigand Louis A 1120 Elm  
 Weigand Matilda 1341 Clay  
 Weihe Julia D 3513 Monteith Av  
 Wehl Elsa A 2632 Cleinview Av  
 Wehl Henrietta 2632 Cleinview Av  
 Weishaupt Wm 1310 Freeman Av  
 Weiss Amalia 2510 Vine  
 Weiss Cora 3106 Gilbert Av  
 Weiss Ferd R 3248 Glendora Av  
 Weiss Norma 1235 Bates Av  
 Weissmann Mrs F W 3000 Vine  
 Weitler Emma L 321 E Liberty  
 Wempe Matilda 2115 Vine  
 Werthner Dell K 2371 Kemper Lane  
 Werthner Philipp 2371 Kemper Lane  
 West Nellie G 3537 Vista Av  
 Westermeyer Sophie L 1981 Kinney Av  
 White Loretta C, Lehman Rd n of Liberty  
 White Mary L 5540 Main M  
 Whitehouse Alice M 2937 Gilbert Av  
 Wiegand Emil 512 Odd Fellows' Temple  
 Wiesenthal Louis G 3017 Kerper Av  
 Wilke Carrie 1036 Baymiller  
 Wilkoff Edna Ralya 926 Armory Av  
 Willi Alma 1945 Race  
 Williams Grace S 3053 Kerper Av  
 Williams Gussie 4425 Station Av W P  
 Williams Helen 2132 Auburn Av  
 Williams Mary E O'Rourke 519 Torrence Rd  
 Wilson Alma C 960 Elberon Av  
 Winter Freda 3103 Harvey Av  
 Woehler Geo F 130 Winkler  
 Wogenstahl Geo 1608 Baymiller  
 Wolf Albert 2590 Trade  
 Wolf Ethel 2915 Sander  
 Woods Greta C 816 Windham Av  
 Woolley Edna M 3015 Urwiler Av  
 Wuest Ida B 158 W McMillan  
 Wulfeck Alice 413 Milton  
 Wynne Eva V 1208 Cypress  
 Yaeger Mrs Elizabeth 1264 E 3d  
 Yeardley Nelson B 2015 Main  
 Yeardley Vera 2015 Main

## Ohio Bldg. & Const. Co.

PHONE CANAL 3732

**BUILDERS OF FINE HOMES.**

610 Second National Bank Building.



**HOOP CLASPS**



**MANUFACTURERS**

TELEPHONE MAIN 184

OPERA PLACE

AND PRICE

**Music Teachers—Continued.**

Yoakley John rm 73, 222 W 4th  
 Young Elinor 2431 Ingleside Pl  
 Zack Anna K 1525 Gorman  
 Zarwell Laura K 338 Milton  
 Zeller Ada C 3623 Evanston Av  
 Zimmermann Christ 1626 Powers  
 Zimpelmann Ina 1524 Pullan Av  
 Zuber Florence Rooks flat 14 s w c Reading Rd and Mitchell Av

**Musical Agencies.**

Cincinnati Booking Exchange (The) 3d fl 118 E 4th

**Musical Association.**

Cincinnati Musical Festival Association 300 Pike

**Musical Colleges.**

Christensen School of Popular and Ragtime Music rm M 607 Vine

**CINCINNATI CONSERVATORY OF MUSIC**, Miss Clara Baur, Directress, Highland Av., Burnet Av. and Oak; 'Phone Avon 1880. [See Page 2261]

**CINCINNATI SCHOOL OF EXPRESSION**, Miss Mannheimer, Director, Lyric Theater Bldg; 'Phone Canal 4354. [See Page 2279]

Cincinnati School of Popular Music rm 38, 604 Race

**CLIFTON SCHOOL OF MUSIC**, Henry C. Lerch, Director, 120 W. McMillan; Telephone West 3029; Branch School, 514 Odd Fellows' Temple; 'Phone Canal 1421—Y

**COLLEGE OF MUSIC OF CINCINNATI**, Julius Fleischmann, President; A. J. Gantvoort, Manager, from Elm to Plum sts., adjoining Music Hall. [See Page 2261]

Conway Preparatory School of Music 1520 Knox

Cutaiar The J Ghio School of Music s w c Gilbert Av and Beecher

**EHRGOTT LOUIS**, Music Studio, Voice and Piano, 210 14th; 'Phone Canal 894

Gerold's School of Music 1128 Race

Goodwin School of Music (The) 629 W McMicken Av

**LAWSON SCHOOL OF MUSIC**,

Reuben Lawson, Director; Mrs. Walter Lawson, Principal; Vocal, Instrumental, Violin; Engagements Solicited for Concert, Church and Oratorio; First-Class Music Furnished for all Occasions, 3147 Vine; 'Phone Avon 33—R

**THE SCHMITT SHOW CASE CO.**

Successors to { Schmitt & Co., . . . Est. 1883.  
 Schmitt, Wiegand & Co., " 1876.  
 L. Wiegand & Co., . . . " 1867.  
 Schmitt & Bro., . . . " 1851.

**SHOW CASES & STORE FIXTURES**

209 and 211 MAIN STREET.

Telephone Main 1173.

Lyceum Music School (The) 1208 Walnut  
 McAlpin Margaret Johnston 530 E 4th

**McALPIN MRS. WILLIAM,**

(Margaret Johnston McAlpin) Vocal Culture, Concert, Oratorio, Opera, Dramatic Action, N. W. Cor. Fourth and Pike Streets.

**METROPOLITAN COLLEGE OF MUSIC, ELOCUTION & DRAMATIC ART**, W. S. Sterling, Dean, 104 East Auburn Av., Mt. Auburn; Telephone Avon 1590. [See Page 2260]

Ohio Conservatory of Music, Elocution and Dramatic Art s w c Race and Garfield Pl  
 Queen City Music School 540 Main

St Mary's School of Music 3518 Montgomery Rd

Sternberg School of Music 783 E McMillan

**SULLIVAN SCHOOL OF MUSIC,**

Violin, Mandolin, Guitar and Piano, Rooms 13 and 15, 621 Main; Residence 'Phone South 2500—X

Walnut Hills Music School 2371 Kemper Lane

Wiegand Emil Violin School 512 Odd Fellows' Temple

**Musical Instrument Cases.**

Bader Chas J 5th fl 118 W 2d

**Musical Instruments.**

Aeolian Company (The) 25 W 4th  
 Cincinnati Auto-Music & Vending Co 42 E Court

Eckel John 1213 Central Av

Fillmore Bros Co (The) 528 Elm

**FISCHER BROS.**, Dealers in Musical Instruments, Strings, &c.; Teachers of Banjo, Mandolin, Guitar, Concertina, Violin and Piano, 1805 Vine

Fritsch E Bernhardt 201 Piedmont Av

Geiger C F & Co 430 Elm

**GROENE MUSIC PUBLISHING CO. (THE)**, 135 E. 6th; 'Phone Canal 1950

Jaberg The Geo Music Co 526 Elm

Jackson David 501 Chestnut

Kopp John 8 E 13th

**KROLAGE THE JOSEPH MUSIC CO.**, cor. Race and Emery Arcade

Link Geo H 1711 Vine

Max Morris 343 W 6th

**MILNER MUSICAL CO. (THE),**

25 and 27 W. 6th; 'Phone Canal 2858

Saalfeld Frank B 424 Race

Schnicke Harry 2721 Vine

Seaman Edward F 501 Chestnut

Spicker Adolph n e c 12th and Race

Sutz Louis 1818 Vine

Woodmansee The W G Piano Co 105 W 4th

**WURLITZER THE RUDOLPH CO.**, 117, 119 and 121 E. 4th

**Musical Instrument Repairers.**

**FILLMORE BROS. CO. (THE)**, 528 Elm; Telephone Canal 3478

Finlay J B rm 2, 238 E 4th

Jackson D 1515 Pleasant

**WURLITZER THE RUDOLPH CO.**, 117, 119 and 121 E. 4th

**Mustard Manufacturers.**

Vossler The Jacob Co 21 W Court

**Mustard Manufs. (Prepared and Dry).**

**FRANK TEA & SPICE CO. (THE)**, Culvert st. from 3d to 4th

**Nails and Wire.**

**JONES & LAUGHLIN STEEL CO.**, 1263 to 1209 Union Trust Bldg

**Nails, Wire and Cut.**

**ROBERTSON W. F. STEEL & IRON CO.,**  
Elm below 2d. ☞ See Page 2241

**Name Plates (Etched).**

**SAYRE JOS. J. & SON, 220 E. 6th; 'Phone**  
Canal 3682

**Natural Gas Appliances.**

**CRANE M. H. ESTATE, 326 to 332 W.**  
Pearl; 'Phones Main 1854 and Main 2159

**GIBSON-SCHLEMMER CO.**  
(THE), 633 Walnut; Telephone Canal  
3260

**Natural Gas Burners (Patented).**

**VEARING FRED., 2161 Gilbert Av.; 'Phone**  
North 2217—R

**Naval Stores.**

**CONSOLIDATED BOAT STORE CO. (THE),**  
222 and 224 E Front; 'Phone Main 1751  
Hosea & Co s w c Main and Front

**Neckwear Manufs.**

**Baer, Kronacher & Co 3d fl s w c 4th and**  
Elm  
Crown Cravat Co (The) 230 W 4th  
Newman Benj J 22 E 3d  
Ornstein & Rice Co (The) 13 W 3d  
Pels & Wolf 12 W 3d  
Russell & Arndt 2906 Observatory Av

**News Bureaus.**

Commercial Tribune News Bureau 528 Wal-  
nut  
General News Bureau rm 11, 39 E 3d  
Hussey News Bureau rm 8, 511 Walnut  
Koch Felix J 325 Hearne Av  
New York News Bureau of Cin'ti 4th fl 412  
Vine

**News Dealers, Wholesale.**

**CINCINNATI NEWS COMPANY (THE), 127**  
Shillito Place; Telephone Canal 2190

**News Distributers.**

Automatic News Distributing Co (The) 1306  
1st Nat Bk Bldg  
Interurban News Distributing Co 1306 1st  
Nat Bk Bldg

**News Depots.**

Armstrong Stationery Co (The) 419 Main  
Arnold Anna 1233 Vine  
Chambers Mrs Ollie 407 E 3d  
Chanslor Wm J 1300 Central Av  
Chrisman Reed 417 Sycamore  
Cincinnati News Co 127 Shillito Pl  
Crescent News & Hotel Co 420 W 3d  
Edelstein Louis n w c 4th and Sycamore  
Eiche Oscar G 632 Elm  
Eisenschmidt Anthony 1831 Vine  
Fenton Nancy A 111 Broadway  
Foss & Fender 1067 Central Av  
Furstenau Paul 1424 Central Av  
Gershuny Julius 550 W 6th  
Grapevine May 1000 Freeman Av  
Gruber Samuel 1604 Freeman Av  
Hawley J R News Co 11 Emery Arcade  
Himelfarb Dora 515 W 6th  
Jacob Edward D n w c 4th and Sycamore  
Kilroy E G 435 Central Av  
Kinney P J n e c 5th and Walnut  
McWilliams Wm B 510 Sycamore  
Manns W S News Co 720 Main  
Meltzer August s w c Liberty and Baymiller  
Moeller Fred J 702 E McMillan  
Muehler Gustav 1328 Main  
O'Brien Wm S n e c 8th and State Av  
Perazzo John s w c McMillan and Gilbert Av  
Roth Carrie 624 E Pearl  
Ruhl Fred 715 Central Av  
Russell Amelia 338 E 6th  
Seebohm Gustav 2509 Gilbert Av

**CAMPBELL COMMERCIAL SCHOOL.....**

**Endorsed by Benn Pitman and**  
**all prominent business houses.**

**A. R. CAMPBELL, Prin. 31 E. FOURTH ST.**

Shattler Chas R 302 W 7th  
Simms Mrs J E 833 Walnut  
Teepe August W 2305 W 8th  
Theobald Odomar K 1219 Vine  
Union News Co (The) Central Union Depot  
Warnken Herman J 1708 Central Av  
Weil Max & Co 16 E 12th

**Newspapers.**

(Daily—English.)

Cincinnati Daily Bulletin (The) 127 E 3d  
Cincinnati Daily Bulletin of Prices Current  
127 E 3d  
**CINCINNATI ENQUIRER (THE), 617 to 621**  
Vine; 'Phone Canal 2700. ☞ See Page  
2262  
Cincinnati Live Stock Record 3123 Spring  
Grove Av  
Cincinnati Post (The) 221 Post Square  
Cincinnati Price Current 2d fl 124 Govern-  
ment Pl  
Cincinnati Times-Star n e c 6th and Walnut  
Commercial Tribune 526 Walnut  
Court Index (The) 806 Main  
Duke's Official Baseball and Race Chart 2d  
fl 115 E 6th  
Merchants' and Manufacturers' Hotel Re-  
porter 107 Bell Block  
Official Reports for The Cincinnati Stock Ex-  
change 127 E 3d

(Daily—German.)

Cincinnati Freie Presse n w c Vine and Canal  
Cincinnati Volksblatt 637 Vine  
Taegliche Abend Presse n w c Vine and Ca-  
nal

(Semi-Weekly.)

United States Trade Reports 414 Home  
(Weekly—English.)

American Israelite (The) 56 Perin Bldg  
American Machinist 3556 Monteith Av  
Avondale Journal 837 Ridgeway Av and 335  
W 5th  
Ben Franklin Witness 4th fl Com Trib Bldg  
Billboard (The) 416 Elm  
**BLACK DIAMOND (THE), 111 E. 7th;**  
'Phone Canal 2242  
Boot and Shoe Recorder rm 54, 514 Main  
Boy Life s e c 9th and Cutter  
Buds of Hope s e c 9th and Cutter  
Catholic Telegraph rm 27 n e c 5th and Main  
Chicago Israelite of Chicago 55 Perin Bldg  
Christian Leader and The Way 422 Elm  
Christian Standard s e c 9th and Cutter  
Chronicle (The) 1311 Walnut  
Cincinnati Brotherhood 335 W 5th  
Cincinnati Crank (The) 128 E 3d  
Cincinnati Enquirer 621 Vine  
Cincinnati Intruder 335 W 5th  
Cincinnati Newspaper Auxiliary 335 W 5th  
Cincinnati Packer 5 Masonic Temple  
Cincinnati Price Current 124 Government Pl  
Cincinnati Produce News rm 807, 111 E 4th

**LOUIS TRAUB,**  
**EXPERT ACCOUNTANT**  
**SHORTHAND REPORTER**

**408 BELL BLOCK. 'Phone Canal 4297.**



**MADE ANY HEIGHT OR STYLE.  
To Suit All Requirements.**

'PHONE SOUTH 799.

**The Stewart Iron Works Co., Cincinnati,  
"The World's Greatest Iron Fence Works."**

**Newspapers, Weekly-English—Continued.**

Cincinnati Real Estate Bulletin rm 309, 18 E 4th  
Cincinnati Record 335 W 5th  
Cincinnati South-West 335 W 5th

**CINCINNATI SUBURBAN NEWS,**

Richard H. Moore, Proprietor, 2418 Gilbert Av.; 'Phone North 3592

Citizens' Bulletin (The) rm 305, 519 Main  
Classmate (The) 222 W 4th  
Collier's Weekly rm 219, 51 E 4th  
Dry Goods Economist 22 E 9th  
Epworth Herald 222 W 4th  
Fruitman's Guide rm 408, 519 Main  
Girlhood Days s e c 9th and Cutter  
God's Revivalist n e c Young and Ringgold  
Herald and Presbyterian 422 Elm  
In Cincinnati 408 Lyric Theater Bldg  
Intermediate Lesson Leaf 222 W 4th  
Iron Age 807 Andrews Bldg  
Iron Age-Hardware 807 Andrews Bldg  
Iron Trade Review 808 Prov Bk Bldg  
Journal and Messenger 422 Elm  
Judge (The) 98 Perin Bldg  
Lancet-Clinic (The) 7th fl 505 Elm  
**"LESLIE'S WEEKLY" AND "JUDGE,"**  
Leslie-Judge Co., Publishers, 98 Perin Bldg  
Lookout (The) s e c Cutter and 9th  
Meddler (The) rm 604, 528 Walnut  
Metal Worker 807 Andrews Bldg  
Ninth Street Bulletin s s 9th b Vine and Race  
Ohio Law Reporter (The) 806 Main  
Owl (The) rm 204, 51 E 4th  
Picture Story Paper 222 W 4th  
Pilot (The) 226 W 8th  
Publishers' Auxiliary 335 W 5th  
Pure Words s e c 9th and Cutter  
Queen City 605 Lyric Theater Bldg  
Queen City Men n w c 7th and Walnut  
Quotation Record 301 1st Nat Bk Bldg  
Riverside News 218 Carpenter  
Rounder (The) 2d fl 115 E 6th  
Shoe Factory (The) 721 Sycamore  
Shoe & Leather Reporter 721 Sycamore  
Shoe Retailer (The) 721 Sycamore  
South-West (The) rm 415, 528 Walnut  
Sparkling Waters from Bible Fountains n e c Young and Ringgold  
Sportsmen's Review 15 W 6th  
Standard Lesson Leaf s e c 9th and Cutter  
Sunday School Advocate 222 W 4th  
Tobacco Tidings rm 422, 51 E 4th  
Trades Union Journal 16 E Court  
Transcript s s Vandalia Av b Apple and Turrill  
Trinity Announcements 2d fl 434 Elm

**THE SCHMITT SHOW CASE CO.**  
MANUFACTURERS OF  
**SHOW CASES,**  
STORE, BANK and OFFICE FIXTURES.  
209 and 211 MAIN STREET,  
Telephone Main 1173. CINCINNATI, O.

University Weekly News at University of Cincinnati  
Variety 107 Bell Block  
Weekly Gazette 526 Walnut  
**WESTERN ARCHITECT AND BUILDER (THE),** 4th Floor Commercial Tribune Bldg. Manufacturers' Entrance  
Western Christian Advocate (The) rm 60, 222 W 4th  
Western Tobacco Journal 236 Broadway  
Western Underwriter (The) 503 Johnston Bldg  
Young Israel 224 E 7th  
(Weekly—German and English.)  
Brewery Workers Journal s w c Vine and Calhoun  
(Weekly—German.)  
Christliche Apologete (Der) rm 63, 222 W 4th  
Christlicher Jugendfreund 206 W Liberty  
Cincinnati Volksblatt 637 Vine  
Deutsch-Ungarischer Bote 1714 Race  
Glocke (Die) rm 61, 222 W 4th  
Herold des Glaubens 1310 Main  
Kleine Glocke (Die) rm 61, 222 W 4th  
Sonntag Schul Glocke (Die) 222 W 4th  
Sonntagsblatt fuer Schule und Haus 1425 Race  
Westliche Blaetter 637 Vine  
(Italian Weekly.)  
Corriere Dell' Ohio II (The Ohio Courier) 560 W 6th  
II Corriere Di Cincinnati 560 W 6th  
Weekly. (Yiddish.)  
**JEWISH VOICE (THE), A Weekly Organ**  
Devoted to Literature and Jewish Interests; Lazarus Monfried, Editor.  
The Jewish Voice reaches every Jew in Cincinnati; covers the entire South, has the largest circulation in the West, and is widely spread over the East. Subscription: 50c per annum; Office, 912 Central Av.; 'Phone Canal 3620  
(Bi-Weekly.)  
Deutscher Hausschatz 436 Main  
(Semi-Monthly.)  
**BROTHERHOOD (THE),** Published Semi-Monthly; Dr. E. A. Williams, Editor and Business Manager; Official Organ of Knights of Honor of The World; Subscription \$1.00 per year; Office, n.w.c. Central Av. and George; 'Phone Canal 619  
Furniture Worker (The) 128 Opera Pl  
Official Bulletin of The Cin'ti Retail Grocers' Ass'n 1046 Freeman Av  
(Monthly.)  
Aar (Der) 436 Main  
Acta Pontificia 436 Main  
Adult Bible Class and Teacher Training Monthly 222 W 4th  
American Building Association News 15 W 6th  
American Home Missionary 108 Carew Bldg  
American Machine Tool Record rm 65, 448 Main  
American Musician 1116 Dayton  
American Pressman 501 2d Nat Bk Bldg  
American Pure Food & Health Journal 1002 2d Nat Bk Bldg  
American Silk Journal 22 E 9th  
American Woman's Review 514 Prov Bk Bldg  
Baseball Magazine 401 2d Nat Bk Bldg  
Benziger's Magazine 343 Main  
Building Age 807 Andrews Bldg  
Building Monthly 518 Walnut  
Catholic Knights of America Journal 2d fl 128 E 8th  
Children's Home Monthly Record (The) 312 W 9th  
Choir (The) 528 Elm  
Church Chronicle 223 W 7th  
Cincinnati Jobber and Retail Grocer rm 54, 514 Main  
Cincinnati Trade Review rm 54, 514 Main  
Club Women's Magazine rm 412, 519 Main

Confectioners' Review (The) 403 Johnston Bldg  
 Courier, College of Music of Cincinnati  
 Courier (The) rm 41, 330 W 9th  
 Decorative Furnisher 22 E 9th  
 Dental Register 37 W 5th  
 Eclectic Medical Journal 630 W 6th  
 Eleven O'Clock Toast (The) 2639 Bellevue Av  
 Evanstonian (The) 434 Elm  
**EXPRESS GAZETTE,**  
 G. A. Shrague, Manager, 600 and 601  
 Provident Bank Bldg, s.e.c. 7th and  
 Vine; Telephone Canal 277  
**Familienfreund (Der) 2653 Liddell**  
 Five and Ten Cent Store Magazine rm 305,  
 123 E 6th  
**Fliegende Blaetter 436 Main**  
 Foundry (The) 808 Prov Bk Bldg  
 Fur Trade Review 22 E 9th  
 Gas Engine Magazine 224 E 7th  
 Glass & Pottery World 22 E 9th  
 Haberdasher (The) 22 E 9th  
 Harness Gazette 507 Johnston Bldg  
 Harness World rm 25, 448 Main  
 Haus and Herd rm 61, 222 W 4th  
 Homeless Boys Friend (The) 526 Sycamore  
 Honk-Honk 126 E 8th  
 House Furnishing Review 22 E 9th  
 Hub (The) 204 Post Square  
 Independent Order of 'Odd Fellows' Ritual  
 1012 Flint  
 International Horseshoers Monthly Magazine  
 605 2d Nat Bk Bldg  
 International Molders Union Journal rm 707,  
 528 Walnut  
 Journal (Our) rm 408, 104 W 4th  
 Knights' Review rm 50, 448 Main  
 Labors of Love 2d fl Lion Bldg  
 Lace Embroidery Review 22 E 9th  
 Men and Women Magazine rm 210, 519 Main  
 Marine Review 808 Prov Bk Bldg  
 Merchants' Record and Show Window 22 E  
 9th  
 Millinery Review 22 E 9th  
 Missionary Intelligencer rm 35, 222 W 4th  
 Missionary Review of The World flat 20, 104  
 Mason  
 Mixer & Server rm 609, 528 Walnut  
 Modern Designer rm 510, 18 E 4th  
 Moderation Monthly Magazine 5th fl 220 E  
 4th  
 National Humane Educator 414 Home  
 North Cincinnati (The) 2d fl 124 E 8th  
 Nugent's Bulletin & Garment Buyer 22 E 9th  
 O V D A Review 606 2d Nat Bk Bldg  
 Orff's Farm & Poultry Review 514 Prov Bk  
 Bldg  
 Our Companion Cincinnati House of Refuge  
 Phonographic Magazine (The) rm 65, 222 W  
 4th  
 Power Boating (The) 808 Prov Bk Bldg  
 Pythian Monitor rm 15, 230 W 8th  
 Retail Jewelers Information Gazette 1711  
 Vine  
 Retail Jewelers' Journal rm 305, 123 E 6th  
 St Anthony's Messenger 2526 Scioto  
 St Francis Gloecklein 436 Main  
 St Franziskus Bote 2526 Scioto  
 St Xavier's Monthly Calendar s w e 7th and  
 Sycamore  
 Saxby's Magazine rm 906, 111 E 4th  
 Sendbote (Der) 42 Calhoun  
 Signs of The Times 416 Elm  
 Sodalist (The) 1615 Vine  
 Spokesman (The) 3d fl 128 Opera Pl  
**STARCHROOM LAUNDRY JOURNAL,**  
 224 E. 7th: 'Phone Canal 3724  
 Sterling Magazine 514 Prov Bk Bldg  
 Sunday School Journal and Bible Students'  
 Magazine 222 W 4th  
 Teachers' Bulletin (The) at University of  
 Cincinnati  
 University of Cincinnati Record at Univer-  
 sity of Cincinnati  
 Upholsterer (The) 22 E 9th  
 Wall-Paper News & Interior Decorator 22 E  
 9th  
 Woman's Medical Journal 3437 Mooney Av

**A COMMERCIAL COURSE**  
 Trains Young Men and Women for Business  
 Positions.

**CAMPBELL  
 COMMERCIAL  
 SCHOOL**

**A. R. CAMPBELL, Prin. 31 E. FOURTH ST.**

(Bi-Monthly.)

American Federation of Catholic Societies  
 Bulletin 2d fl 124 E 8th  
 Eclectic Medical Gleaner (The) 224 W Court  
 Methodist Review 222 W 4th  
 Musica Sacra 436 Main  
 Therapeutic Digest 501 E 5th  
 University Studies at University of Cincin-  
 nati

(Quarterly.)

Advanced Quarterly s e c 9th and Cutter  
 Berean Beginners' Lessons 222 W 4th  
 Berean Intermediate Lesson 222 W 4th  
 Berean Primary 222 W 4th  
 Berean Primary Teacher 222 W 4th  
 Bibelforscher rm 61, 222 W 4th  
 Bible Study Home Department Quarterly  
 222 W 4th  
 Boys' and Girls' Berean Lesson Quarterly  
 222 W 4th  
 Busy Bible Student s e c 9th and Cutter  
 Christian Educator rm 71, 222 W 4th  
 Federation Quarterly Review (Catholic) 2d  
 fl 128 E 8th  
 Illustrated Quarterly 222 W 4th  
 Intermediate Lesson Quarterly 222 W 4th  
 Intermediate Quarterly s e c 9th and Cut-  
 ter  
 Junior Quarterly s e c 9th and Cutter  
 Leaf Cluster 222 W 4th  
 Orpington Magazine (The) 3492 Cheviot Av  
 Pictorial Primer Chart (The) s e c 9th and  
 Cutter  
 Primary Quarterly s e c 9th and Cutter  
 Senior Lesson Quarterly 222 W 4th  
 Shorter Junior Lessons 222 W 4th  
 Standard Beginner's Quarterly (Teacher's)  
 s e c 9th and Cutter  
 Standard Bible Commentary (The) s e c 9th  
 and Cutter  
 Standard Bible Lesson s e c 9th and Cutter  
 Standard Home Department Quarterly s e c  
 9th and Cutter  
 Standard Intermediate Quarterly s e c 9th  
 and Cutter  
 Standard Junior Quarterly s e c 9th and Cut-  
 ter  
 Standard Primary Teachers' Quarterly s e c  
 9th and Cutter  
 Standard Teachers' Quarterly s e c 9th and  
 Cutter  
 Tax Payers' Hamilton County Review 104 E  
 Court  
 Timely Suggestion s e c 9th and Cutter  
 Union Central Advocate 355 W 4th

(Annual.)

Directory of Stationary Engineers and Steam  
 Plants of Cincinnati and Vicinity 225  
 Main  
 Regensburger Marien Kalender 436 Main  
 Williams Cincinnati Directory 220 E 4th

**Ohio Bldg. & Const. Co.**  
**CONTRACTING BUILDERS**  
 PHONE CANAL 3732  
 610 Second National Bank Building

**QUALITY**

**RAIL ROAD STAMPS**

*The James Murdock Co.*  
115 C. Opera Place CINCINNATI, O. U.S.A.

**MANUFACTURERS**

TELEPHONE MAIN 184

**PRICE**

Newspapers—Continued.  
(Bi-Annual.)

Cincinnati Blue Book Burnet House  
Musical Directory 3d fl 118 E 4th

Newspaper Advertising Agents.

## THE BLAINE-THOMPSON CO.,

Advertising Agents; Advertising in all of its Branches and Allied Interests, 20 and 22 E. 4th St., Fourth National Bank Building; Telephone Main 281.

Newspaper Printers.

Western Newspaper Union 335 W 5th

Newspaper Supplies.

Newspaper Supply Co (The) 2d fl United Bk Bldg

Newspaper Circulation Promoters.

Western Newspaper Circulation Co rm 507, 519 Main

Newspaper Vending Machines.

Automatic Machine Mfg Co (The) 1306 1st Nat Bk Bldg

Night Watch Signal Service.

**WALNUT HILLS DISTRICT TELEGRAPH CO.,** Office, 774 E. McMillan; Telephone North 342

Notaries Public.

Abraham Victor rm 504, 111 E 4th  
Acomb John J rm 61, 514 Main  
Ader Peter J rm 6 sec 6th and Vine  
Adler Eugene rm 48, 514 Main  
Adler Jos L 505 Johnston Bldg  
Afsprung Arthur E 2740 Spring Grove Av  
Alcorn Albert D 517 1st Nat Bk Bldg  
Alcorn Robt S 517 1st Nat Bk Bldg  
Alexander Edward F rm 1001, 18 E 4th  
Alexander Wm D 809 Prov Bk Bldg  
Allen Alfred G 1518 1st Nat Bk Bldg  
Allen Alfred M 303 Bell Block  
Allen David M 933 Mt Hope Av  
Appling H J 15 Allen Bldg  
Archer B T rm 62, 518 Walnut  
Archer Chapman C rm 60, 518 Walnut  
Armstrong Harry D 602 1st Nat Bk Bldg  
Arthurs Harry C 2480 Scully  
Assur Samuel rm 711, 414 Walnut  
Aston Edward S 1619 1st Nat Bk Bldg

## THE SCHMITT SHOW CASE CO.

MANUFACTURERS OF

Bank, Office and Store Fixtures.

209 and 211 MAIN STREET.

Telephone Main 1173.

CINCINNATI, O.

Avery C Hammond rm 35, 514 Main  
Avery Coleman Court House and 816 1st Nat Bk Bldg  
Babbitt Edward J 725 Union Trust Bldg  
Backus Henry W rm 58, 514 Main  
Baen Lloyd P rm 61, 514 Main  
Baer Henry 11 Hulbert Block  
Bailey Geo E rm 32, 448 Main  
Baily Geo S 601 Johnston Bldg  
Baker Thorne 1514 Union Trust Bldg  
Ballard Edward M, City Solicitor  
Bammerlin John G 7 Bavaria Bldg  
Bardes Louis, County Commissioners' Office  
Barnes Harry rm 912, 414 Walnut  
Barth Carl H rm 47, 7 E 5th  
Bascom Geo n w c Washington Av and Lincoln Av Delhi  
Bates Clement rm 34, 518 Walnut  
Bauer J P jr 704 Prov Bk Bldg  
Bayless H A 97 Carew Bldg  
Beall Wm E 308 Johnston Bldg  
Beaman Edmund S County Auditor's Office  
Beaty A Lee rm 19, 230 W 8th  
Beaty Powhatan S 206 E 5th  
Beckman Vincent H 1617 1st Nat Bk Bldg  
Beckwith G L 1102 2d Nat Bk Bldg  
Beebe Henry E jr rm 906, 18 E 4th  
Behle Frank J Probate Court  
Behymer Sen rm 31, 514 Main  
Beinhart Walter M 909 Prov Bk Bldg  
Bell Chas S rm 106, 519 Main  
Bell Samuel W rm 106, 519 Main  
Bellew W Wallace rm 1008, 18 E 4th  
Benedict Alfred B rm 50, 7 E 5th  
Benedict Chas C 1227 Union Trust Bldg  
Bennett O W rm 711, 18 E 4th  
Bentham Thos 305 Bell Block  
Bentley Henry rm 614, 414 Walnut  
Berling Wm H 1316 1st Nat Bk Bldg  
Berman Oscar A 620 1st Nat Bk Bldg  
Beser Nicholas 1000 1st Nat Bk Bldg  
Bettinger P S rm 403, 519 Main  
Bettman Alfred 1514 1st Nat Bk Bldg  
Bettman Gilbert 1027 Union Trust Bldg  
Bevis Howard L rm 406, 519 Main  
Beyerlein Louis 1574 Dixmont Av  
Birnbryer Adolph 231 Findlay  
Black Geo W sec Court and Main  
Black L C 1603 Union Trust Bldg  
Black Robt A rm 505, 123 E 6th  
Black Robt L 1603 Union Trust Bldg  
Blakemore Louis B 10 E 2d  
Blythe S L 617 E 5th  
Bode August H jr 1002 2d Nat Bk Bldg  
Bode August H sr 1002 2d Nat Bk Bldg  
Bolsinger Hiram C 602 1st Nat Bk Bldg  
Bonham Scott rm 206, 519 Main  
Borsch Clifford 614 1st Nat Bk Bldg  
Bossong Jacob F 733 State Av  
Bowdle Stanley E 1103 1st Nat Bk Bldg  
Bowen Bernard C 620 1st Nat Bk Bldg  
Bowman Frank K 601 1st Nat Bk Bldg  
Boyd Wm F rm 307, 51 E 4th  
Bradstreet E P rm 602, 123 E 6th  
Bray W Stanley rm 52, 448 Main and Harrison Av opp Town Hall Westwood  
Breitenstein A E 923 E McMillan  
Brickley Chas 433 Walnut  
Broadwell Chas rm 201, 123 E 6th  
Bronworth Harry rm 401, 528 Walnut  
Brooks Ross F County Treasurer's Office  
Brooks Wm E rm 301, 51 E 4th  
Brown Albert T 1617 1st Nat Bk Bldg  
Brown Clifford 815 1st Nat Bk Bldg  
Brown E T rm 406, 519 Main  
Brown Glen sec 7th and Vine  
Brown John A 602 1st Nat Bk Bldg  
Brown Sanford rm 714, 414 Walnut  
Bruce Edward K 16 Masonic Temple  
Bruce John E 16 Masonic Temple  
Bruck August W rm 911, 528 Walnut  
Brumleve Leo J jr 1211 Traction Bldg  
Brunsman Eugene 2d fl 111 E 4th  
Bryant Oliver S 1814 1st Nat Bk Bldg  
Buchwalter Robt Z 37 Carew Bldg  
Buntin H J 7 Allen Bldg  
Burch Frank B rm 32, 448 Main  
Burch Robt B 401 Johnston Bldg  
Burdall Chas S rm 206, 519 Main  
Burgoyne Chas L 2d fl 414 Walnut  
Burnett Alfred R, Probate Court

Burnett Frank E rm 307, 51 E 4th  
 Burnett Howard D 309 Johnston Bldg  
 Burtner Wm H jr rm 912, 414 Walnut  
 Busch Harry C 1422 Union Trust Bldg  
 Busman Ben H, City Solicitor's Office  
 Cadwalader Peirce J 405 Johnston Bldg  
 Cadwell Karl H rm 510, 519 Main  
 Cahill Franklin T rm 38, 514 Main  
 Caldwell Ralph R 1814 1st Nat Bk Bldg  
 Campbell Daniel D 818 Union Trust Bldg  
 Campbell Homer C 2 Masonic Temple  
 Campbell John V rm 811, 18 E 4th  
 Campbell W H 112 W 2d  
 Capelle Louis H rm 25 s e c Court and Main  
 Carrel Geo P, Probate Court  
 Carroll R deV 1127 Union Trust Bldg  
 Carstens H E rm 11 s e c 6th and Vine.  
 Casey Jas J Court of Insolvency  
 Casey Peter P rm 34, 518 Walnut  
 Cash Dennis F 725 Union Trust Bldg  
 Chambers Arthur B rm 202, 519 Main  
 Chambers Fyffe rm 202, 519 Main also asst  
 City Solicitor  
 Chambers Wm F rm 202, 519 Main  
 Chapman A D jr engr dept Dept of Public  
 Service  
 Church Samuel S rm 37, 9 W 4th  
 Cist Chas M 1718 1st Nat Bk Bldg  
 Cist Edgar W 1718 1st Nat Bk Bldg  
 Clark Jas R rm 709, 18 E 4th  
 Clark Ralph E 1325 Union Trust Bldg  
 Clayton Edmund T 403 Bell Block  
 Clingman E N 325 Race  
 Clippinger Walter W rm 80, 518 Walnut  
 Closs Fred 301 Provident Bk Bldg  
 Cochran A P L jr rm 19, 621 Main  
 Coffin Wm M 312 U S Custom House  
 Cogan Edward F 816 Laurel  
 Coghill Robt E 902 2d Nat Bk Bldg  
 Cohen Alfred M 39 E 3d  
 Collier Lester D rm 7, 142 E 4th  
 Collins Wm R 1507 Union Trust Bldg  
 Comer Lewis M, County Treasurer's Office  
 Conlon John A 815 1st Nat Bk Bldg  
 Connolly Paul V rm 32, 448 Main  
 Conroy Jos W 1520 Union Trust Bldg  
 Conway M W rm 5, 39 E 3d  
 Cook Frank, Court House  
 Cooper Cary C 428 W McMicken Av  
 Coppock Chas T 610 Traction Bldg  
 Coppock Frank M 815 1st Nat Bk Bldg  
 Cordes Clifford F rm 66, 7 E 5th  
 Cormany Geo W 601 2d Nat Bk Bldg  
 Cosgrave Otway J rm 54, 7 E 5th  
 Costello John H 34 Ingalls Bldg  
 Cottle Frank W 1612 1st Nat Bk Bldg  
 Cowell John W rm 41, 621 Main  
 Cowguill Thos M 3d fl 141 E 4th  
 Cowguill W H rm 201, 123 E 6th  
 Craig D W rm 52, 448 Main and Harrison  
 Av opp Town Hall Westwood  
 Cramer Nelson B rm 38, 514 Main  
 Creed Jerome D 1 Allen Bldg  
 Creed Wm J 2 Allen Bldg  
 Crosley Powel 605 Johnston Bldg  
 Croslin Darius es Vienna s of Rohde Av  
 California  
 Cunningham A J rm 61, 514 Main  
 Cunningham Albert J jr rm 61, 514 Main  
 Curts Jay W 1518 1st Nat Bk Bldg  
 Daiker Albert, County Recorder's Office  
 Dale Ben B rm 912, 414 Walnut  
 Dale Morris Jas rm 912, 414 Walnut  
 Dalton Abraham L rm 14, 230 W 8th  
 Darby Thos H 1227 Union Trust Bldg  
 Daulton Ernest B 712 W 8th  
 Davis John 1713 Harrison Av  
 Davis Leonard A 3647 Paxton Av  
 Day Matt J rm 302, 414 Walnut  
 Deal Samuel B rm 406, 519 Main  
 Deasy John A 704 1st Nat Bk Bldg  
 DeFosset J G 605 Johnston Bldg  
 Derbes Jos B rm 52, 7 E 5th  
 Dewald Paul 97 Carew Bldg  
 Dickerson Jefferson D rm 902, 414 Walnut  
 Dickerson R T 403 Bell Block  
 Dickman J H 402 Prov Bk Bldg  
 Dinsmore Frank F rm 53, 518 Walnut  
 Dixon Edward T 308 Bell Block  
 Dixon Erie H rm 19, 230 W 8th  
 Dock Oliver M 806 Prov Bk Bldg

## MIMEOGRAPH WORK

Done by Experts on Short Notice.  
 THE BEST IN TOWN.

### A. R. CAMPBELL

'Phone Main 1606. 31 E. Fourth St.

Dolle Chas F 917 1st Nat Bk Bldg  
 Dolle Louis J rm 705, 414 Walnut  
 Donohue E R rm 35, 514 Main  
 Dorger Frank J 725 Union Trust Bldg  
 Dornette Chas E 3114 Vine  
 Dornette Geo A 401 Bell Block  
 Dosch Michael J rm 41, 518 Walnut  
 Dowling Hobart P 804 2d Nat Bk Bldg  
 Downing D J 907 Traction Bldg  
 Doyle John rm 10, 448 Main  
 Drake Jas B 6317 Main M  
 Dreihls Fred clk County Commissioners' Of-  
 fice  
 Droste Chas F 305 Bell Block  
 Druffel John H, Prosecuting Atty's Office  
 Dumont Chas T rm 204, 519 Main  
 Dunlap Anthony Bullock rm 503, 111 E 4th  
 Durr Edward P, Dept of Public Safety  
 Durrell Willis G rm 26, 448 Main  
 Earls Wm A 1219 1st Nat Bk Bldg  
 Eckert Chas A Probate Court  
 Eckert John O 1812 1st Nat Bk Bldg  
 Eggers Wm A rm 2, 4th fl s w c 3d and  
 Central Av  
 Engelhardt Harry E rm 1008, 18 E 4th  
 Euler Jos W rm 902, 528 Walnut  
 Everett Chas E rm 207, 51 E 4th  
 Ewald Arthur H 302 Bell Block  
 Eyrich Geo F jr 1002 2d Nat Bk Bldg  
 Farley Jos S 603 1st Nat Bk Bldg  
 Farrell Harlow U s e c Court and Main  
 Fennel Adolph D 812 2d Nat Bk Bldg  
 Ferguson Stanley s w c 4th and Main  
 Figner Chas W 238 E Pearl  
 Finch Henry H rm 52, 7 E 5th  
 Finn Martin G rm 41, 621 Main  
 Fisher Chas S 120 E Water  
 Fisk Otis H rm 714, 414 Walnut  
 Fitzgerald Chas J rm 401, 51 E 4th  
 Fitzgerald John M 658 W 6th  
 Fitzpatrick John E rm 54, 7 E 5th  
 Flanagan Thos L 3212 Mozart  
 Flicker Edward 621 Vine  
 Follett Chas 41 E 4th  
 Ford Wm H 222 W Court  
 Foster Amos P 1004 1st Nat Bk Bldg  
 Fox Bernard C rm 21, 514 Main  
 Fox Jos rm 31, 514 Main  
 Fox W F rm 21, 514 Main  
 Franken Robt rm 42, 621 Main and City Hall  
 Franks Edwin J 405 2d Nat Bk Bldg  
 Fredriks Gerritt J jr rm 25 s e c Court and  
 Main  
 Freericks Frank H rm 1215, 414 Walnut  
 Freiberg A Julius 1201 Union Trust Bldg  
 Freiberg I M rm 614, 414 Walnut  
 Freiberg Leonard H rm 15 39 E 3d  
 Freking Harry F 606 2d Nat Bk Bldg  
 French G Dunn rm 323, 51 E 4th  
 Frenkel Jonas B 1127 Union Trust Bldg  
 Fricke Arthur C Court House  
 Fridman Wm M rm 504, 111 E 4th  
 Friedman Harry H 819 1st Nat Bk Bldg  
 Frost Henry G 1004 1st Nat Bk Bldg  
 Fulford Alfred T 1000 1st Nat Bk Bldg

## LOUIS TRAUB,

### EXPERT ACCOUNTANT AND SYSTEMATIZER,

408 BELL BLOCK. Phone Canal 4297.

# STEWART IRON FENCE

**35c** PER FOOT and UP.  
OVER 500 DESIGNS.  
'PHONE SOUTH 799.

**The Stewart Iron Works Co., Cincinnati,**  
"The World's Greatest Iron Fence Works."

### Notaries Public—Continued.

Fulton Robt S 310 Johnston Bldg  
Galvin John 1812 1st Nat Bk Bldg  
Gardner Jos R 606 2d Nat Bk Bldg  
Garrett David A sec Elm and Center Mt W  
Garrison Emory M rm 41, 518 Walnut  
Gasser John J 12 Temple Bar  
Geoghegan Wm A 1812 1st Nat Bk Bldg  
Georgi A E 706 Prov Bk Bldg  
Getzendanner L Scott 802 2d Nat Bk Bldg  
Gibbs Edwin C 717 Union Trust Bldg  
Gibson Henry K 610 1st Nat Bk Bldg  
Gibson Willis L rm 800, 104 W 4th  
Gillett Urbane B rm 41, 514 Main  
Ginter G A 909 Prov Bk Bldg  
Goebel Herman P 807 Prov Bk Bldg  
Goldsmith A W jr 2d fl 111 E 4th  
Goldsmith Geoffrey rm 1001, 18 E 4th, also  
Asst City Solicitor  
Golter John 17 W Pearl  
Goodhue Frank D rm 711, 414 Walnut  
Gores Guido rm 412 18 E 4th  
Graft J A 600 Johnston Bldg  
Grant H H 4 Temple Bar  
Graydon Jos S rm 703, 104 W 4th  
Greenwald Taylor C, City Hall  
Gregg Ellis B 706 Prov Bk Bldg  
Gregory Thos M rm 64, 7 E 5th  
Greve C T rm 320, 51 E 4th  
Groesbeck Glendinning B rm 807, 18 E 4th  
Gruber Adolph A rm 901, 528 Walnut and  
1512 Vine  
Gruber Edmund 1512 Vine  
Guckenberger H J rm 43, 518 Walnut  
Gunning Jas H 12th fl Ingalls Bldg  
**GUSWEILER FRANK R., Attorney at Law**  
and Notary Public, 901 Commercial Trib-  
une Bldg; Telephone Canal 3519  
**GWINNER ERNST R., 410 and 411 Bell**  
Block; 'Phone Canal 774; Residence  
'Phone West 1343—L. See Page 2218  
Hackett D T rm 57, 514 Main  
Haders John G 9 Mary  
Haeckl Casper E, County Recorder's Office  
Hafner Chas A rm 816, 414 Walnut  
Hafner Edward A rm 816, 414 Walnut  
Hagemeyer A P 142 W 4th  
Hagemeyer Earle P 142 W 4th  
Hamilton S Edwin 1212 E 3d  
Hammel Samuel B 815 1st Nat Bk Bldg  
Hammond John M 815 1st Nat Bk Bldg  
Hanford Robt H 605 Johnston Bldg  
Harding Geo W rm 19, 621 Main  
Harding Leonard L 618 1st Nat Bk Bldg  
Hargitt Robt P 303 Bell Block  
Harmeyer Chas H rm 208, 519 Main  
Harmeyer Horace W rm 208, 519 Main  
Harper Geo D rm 811, 414 Walnut

**THE SCHMITT SHOW CASE CO.**  
MANUFACTURERS OF  
**ALL GLASS CASES**  
209 and 211 MAIN STREET.  
Telephone Main 1173. CINCINNATI, O.

Harris Samuel R rm 62, 518 Walnut  
Harrison Jos T rm 807, 18 E 4th  
Hart A T 14 Temple Bar  
Harvuot Clifford T rm 607, 414 Walnut  
Hassenpflug Wm rm 3 Hulbert Block  
Hauck Henry G rm 48, 514 Main  
Hauenschild Edward rm 42, 448 Main  
Hauer Edward C 16 Bavaria Bldg  
Hawke Geo S 602 1st Nat Bk Bldg  
Haworth Z G 30 E 9th  
Heher J G rm 204, 519 Main  
Heidingsfeld Ben L 725 Union Trust Bldg  
Heilker Chas A rm 60, 518 Walnut  
Heilker Henry J rm 60, 518 Walnut  
Heim Eugene 809 Prov Bk Bldg  
Heintz Michael G 909 Prov Bk Bldg  
Heintz Victor rm 1000, 18 E 4th  
Heintzman J W 1404 Traction Bldg  
Heisel Elmer R 605 Johnston Bldg  
Helfrich Geo J rm 58, 514 Main  
Hengst Geo W 401 Bell Block  
Henshaw Stanley K 43 Blymyer Bldg  
Herbsleb A F 720 1st Nat Bk Bldg  
Hermann Jacob S 819 1st Nat Bk Bldg  
Hermann John C 910 Prov Bk Bldg  
Herrlinger A L 308 Bell Block  
Hertwig Victor Win 1542 Linn  
Hess Harry 107 Bell Block  
Hester W W rm 28, 514 Main  
Hickenlooper Smith rm 708, 18 E 4th  
Hicks L R 510 Johnston Bldg  
Hicks W A 510 Johnston Bldg  
High Geo H 2439 Eastern Av  
Hill Samuel 4827 Central Av M  
Hingson Richard rm 21 sec Court and Main  
Hinkle Frederick W 1311 Union Trust Bldg  
Hinkle Phillip 115 E 4th  
Hoban Nicholas J jr rm 67, 514 Main  
Hoffman Albert R 508 Prov Bk Bldg  
Hoffman Chas W 302 Bell Block  
Hoffman Fred L 1002 2d Nat Bk Bldg  
Hohenstein Harold L 808 Prov Bk Bldg  
Hohmann Wm P 1012 2d Nat Bk Bldg  
Hollen Stephen R rm 503, 111 E 4th  
Hollister Burton P 1325 Union Trust Bldg  
Holmes Scott 505 Johnston Bldg  
Hood Elmer 2d fl 111 E 4th  
Hood Wm J rm 602, 123 E 6th  
Hoover Francis A rm 1004, 414 Walnut  
Hopkins Wm A, County Treasurer's Office  
Hoppe Louis J 918 1st Nat Bk Bldg  
Hopping Chas L 512 Johnston Bldg  
Hornberger Chas F Asst City Solicitor City  
Hall and rm 602, 123 E 6th  
Horstman Horace G rm 909, 414 Walnut  
Horstman Theo rm 909, 414 Walnut  
Hosbrook H H 305 Bell Block  
Hosea Wm Going rm 57, 7 E 5th  
Howard Dudley R 1404 Traction Bldg  
Huddle I L rm 201, 123 E 6th  
Hudson John G rm 80, 518 Walnut  
Huffman Clifford S sec Court and Main  
Hulswitt B A 812 2d Nat Bk Bldg  
Hunt Edward B rm 37, 621 Main  
Hunt Graham P 1514 1st Nat Bk Bldg  
Hurtig Milton 39 E 3d  
Hurtig Simeon H 902 2d Nat Bk Bldg  
Huseman Albert A rm 20, 41 E 4th  
Huston A B 5932 Oak Av C H  
Hyams Nat rm 7, 489 Race  
Inott Chas J rm 40, 7 E 5th  
Inott Ralph H rm 40, 7 E 5th  
Ireton Louis A 1507 Union Trust Bldg  
Irwin Lewis W rm 310, 519 Main  
Isaacs Nathan 1008 Traction Bldg  
Jacobs Carl M jr 1211 Traction Bldg  
Jahn Wm H 4036 Spring Grove Av  
James Eldon R 1711 1st Nat Bk Bldg  
James Francis B 1004 1st Nat Bk Bldg  
James Wm H 609 Prov Bk Bldg  
Jellison Geo Eyrle sec 3d and Plum  
Johns W S 1104 2d Nat Bk Bldg  
Johnson Clyde P rm 910, 18 E 4th  
Johnson J Wm rm 910, 18 E 4th  
Johnson Parke S 505 1st Nat Bk Bldg  
Johnson Simeon M rm 64, 7 E 5th  
Jones Chas D rm 15, 41 E 4th  
Jones Chas H 603 Johnston Bldg  
Jones Ira A 3721 Spaeth  
Jones John Elias rm 310, 519 Main  
Jones Oliver B rm 50, 7 E 5th

Jones Orville K 505 Johnston Bldg  
 Jones Price J rm 4 s w c 5th and Main  
 Jones Spencer M rm 1004, 414 Walnut  
 Jones Wm H rm 910, 18 E 4th  
 Jordan Jas R rm 64, 518 Walnut  
 Julien J Edward County Treasurer's Office  
 Jung Theo C 37 Carew Bldg  
 Kaiser O B 1505 1st Nat Bk Bldg  
 Kaplun Adolph 208 Calhoun  
 Karch H P rm 50, 448 Main  
 Karr Chas W rm 104, 519 Main  
 Kattenhorn Geo H 1520 Union Trust Bldg  
 Kaufman Henry P rm 61, 518 Walnut  
 Keadin Jos A 1027 Union Trust Bldg  
 Keadin Wm A 1310 1st Nat Bk Bldg  
 Keating Cornelius J 1310 Broadway  
 Keller D C 401 Bell Block  
 Kelley Jos B rm 48, 514 Main  
 Kemper Edwin W 401 Johnston Bldg  
 Kemper Frank H rm 3, 41 E 4th  
 Kemper Willis M rm 3, 41 E 4th  
 Key Geo A 2426 Gilbert Av  
 Kiehborth Philip 323 W 7th  
 King E Scott rm 52, 7 E 5th  
 Kinney J F rm 106, 519 Main  
 Kinney Jos N rm 22, 15 E 3d  
 Kinney Owen N 601 Johnston Bldg  
 Kirkpatrick E Earl, Wesley Av Delhi  
 Kittelburg Louis G 806 Main  
 Kittering J W rm 602, 123 E 6th  
 Klayer Wm H 408 Bell Block  
 Klein Harry T 525 Union Trust Bldg  
 Klein Nicholas rm 209, 528 Walnut  
 Klein Sultan rm 902, 528 Walnut  
 Klein Wm J 604 Prov Bk Bldg  
 Knight Walter A rm 1008, 528 Walnut  
 Kohl J Louis 918 1st Nat Bk Bldg  
 Kraw Rolland L 1000 1st Nat Bk Bldg  
 Kreh Jacob 4365 Virginia Av  
 Kreis L Alvin rm 41, 518 Walnut  
 Krug Frank S County Auditor's Office  
 Kuertz Wm J 1008 Traction Bldg  
 Kuhn Geo C 602 1st Nat Bk Bldg  
 Kuhn Oscar W 1201 Union Trust Bldg  
 Kunkel Frank H 303 Bell Block  
 Lackner Jos L rm 703, 104 W 4th  
 Lahke Arthur H 430 W Court  
 Lambert Wm C 305 Johnston Bldg  
 Lamping Fred A rm 41, 621 Main  
 Landwehr W F 516 Johnston Bldg  
 LeBlond Robt A 1002 2d Nat Bk Bldg  
 Lederer Leon s w c 5th and Elm  
 Leever C H 106 Bell Block  
 Lehmann Carl 914 1st Nat Bk Bldg  
 Lehmer Chas rm 1008, 18 E 4th  
 Lemkuhl Jos jr 1404 Traction Bldg  
 Lemonek Simon rm 31, 514 Main  
 Leslie Chas M 804 2d Nat Bk Bldg  
 Leue Albrecht F 2210 Ohio Av  
 Levy David M rm 910, 18 E 4th  
 Levy Lipman rm 910, 18 E 4th  
 Levy Max rm 408, 528 Walnut  
 Lewis A C rm 65, 514 Main  
 Lewis Frank, Clerk of the Courts Office  
 Linch Harry L rm 807, 18 E 4th  
 Lipp John B 438 W 5th  
 Little W S 1611 Union Trust Bldg  
 Littleford Wm 1004 1st Nat Bk Bldg  
 Locke Walter M rm 63, 518 Walnut  
 Logan Jos L rm 1009, 18 E 4th  
 Long Geo W, County Auditor's Office  
 Loomis H T 97 Carew Bldg  
 Lorbach David 1518 1st Nat Bk Bldg  
 Lotz Adam 1917 Elm  
 Lotze C M rm 52, 7 E 5th  
 Luckey Albert B Probate Court  
 Ludlow A S 807 Gerke Bldg  
 Luebbert Louis R 801 Provident Bank Bldg  
 Luthy Edmund 1204 Vine  
 Lykins M C 603 Johnston Bldg  
 McAvoy Malcolm 1016 1st Nat Bk Bldg  
 McCabe Francis J 429 Walnut  
 McCallister Edgar W rm 47, 7 E 5th  
 McCarthy Chas E 804 2d Nat Bk Bldg  
 McCarthy Peter J 1 Temple Bar  
 McCartin Jas J rm 41, 448 Main  
 McCauley Wm J 910 Provident Bk Bldg  
 McClure Henry B rm 207, 51 E 4th  
 McConaughy Robt C 202 2d Nat Bk Bldg  
 McDiarmid C J rm 67, 514 Main  
 McGary Wm M 1620 Chase Av

## When You Want a Bookkeeper

Beginner, Experienced or Expert  
 Telephone Main 1606.

## Campbell Commercial School

A. R. CAMPBELL, Prin. 31 E. Fourth St.

McGuire Thos F 602 1st Nat Bk Bldg  
 McLaughlin Roy M 1711 1st Nat Bk Bldg  
 McLean Wm C rm 15, 41 E 4th  
 McMakin John H 812 2d Nat Bk Bldg  
 McNair A J rm 34, 7 E 5th  
 Macarthy Chas I jr rm 1008, 18 E 4th  
 Mack Alfred s w c 3d and Walnut  
 Mackentepe F E rm 502, 111 E 4th  
 Malsbary Chas F 513 Johnston Bldg  
 Manley John M 705 Elm  
 Manogue Roy 809 Prov Bk Bldg  
 Marekworth John H 307 Johnston Bldg  
 Mardorf W C 909 Prov Bk Bldg  
 Marfield Dwight S 1717 1st Nat Bk Bldg  
 Marre Sam'l D A rm 17, 514 Main  
 Martin J Q rm 57, 518 Walnut  
 Marx Robt 2d fl Citizens' Bk Bldg  
 Matre Jos 1 Temple Bar  
 Matson Jas B rm 33, 514 Main  
 Matthews E H 1110 Traction Bldg  
 Matthews John W 1110 Traction Bldg  
 Matthews Stanley 1110 Traction Bldg  
 Maxwell Nathaniel H rm 44, 7 E 5th  
 May Max B 1617 1st Nat Bk Bldg  
 Meader Theo W rm 910, 18 E 4th  
 Meeker John D 2d fl Citizens' Bk Bldg  
 Meinicke A L rm 16, 41 E 4th  
 Menke Geo H 2841 Woodburn Av  
 Mente W B 1210 2d Nat Bk Bldg  
 Mergler Henry J rm 43, 518 Walnut  
 Merrell Stanley W 1514 1st Nat Bk Bldg  
 Merrill Chester W rm 62, 7 E 5th  
 Mesch Chas H n w c 3d and Lock  
 Mesch E H 964 Barr  
 Meyer D B 1307 1st Nat Bk Bldg  
 Meyer Jos A rear 26 W Liberty  
 Meyer Wm C 1210 2d Nat Bk Bldg  
 Meyers Wm H 403 Prov Bk Bldg  
 Miller Lem S 1000 1st Nat Bk Bldg  
 Mills Geo E rm 714, 414 Walnut  
 Minges Michael 707 1st Nat Bk Bldg  
 Minnes Edward E rm 19, 230 W 8th  
 Minten Chas A rm 56, 7 E 5th  
 Mitchell Jesse Cincinnati Law Library  
 Mitchell P Lincoln 1211 Traction Bldg  
 Mittendorf Albert C rm 32, 448 Main  
 Moller J P 501 Johnston Bldg  
 Molloy John J 62 Wiggins Block  
 Moloney John E 1016 1st Nat Bk Bldg  
 Monaghan Jas P 707 Gerke Bldg  
 Monning Harry W 409 W Liberty  
 Moore Richard H 2418 Gilbert Av  
 Moreton Harry rm 807, 111 E 4th  
 Morrill Albert H rm 1001, 18 E 4th  
 Morris Froome 1409 Traction Bldg  
 Morrissey Edwin S 1002 2d Nat Bk Bldg  
 Morrow Thos H rm 709, 414 Walnut  
 Morse Frank R rm 811, 414 Walnut  
 Moulinier Edward P 1514 1st Nat Bk Bldg  
 Muhlhauser Fred P 2 Allen Bldg  
 Muhlhauser Walter C 2158 McLean Av  
 Muir Jas J 1227 Union Trust Bldg  
 Muller Michael 609 Prov Bk Bldg  
 Mundy Geo B rm 30, 518 Walnut

## Ohio Bldg. & Const. Co.

PHONE CANAL 3732

BUILDERS & GENERAL CONTRACTORS

610 Second National Bank Building.



QUALITY

AND  
PRICE  
EFFECTIVE

**Novelties  
in Metal**

*The James Wurdock Jr Co*  
118 Opera Place CINCINNATI U.S.A.

**MANUFACTURERS**  
TELEPHONE MAIN 184

**Notaries Public—Continued.**

Murphy Daniel W rm 35, 514 Main  
 Murphy Wm F 4634 Spring Grove Av  
 Murray Walter F rm 47, 7 E 5th  
 Mussman Arthur B 305 U S Custom House  
 Myers Jas S rm 37, 621 Main  
 Nelson Ben E rm 708, 18 E 4th  
 Neuhaus Frederick G 2817 Euclid Av  
 Newcomb Ralph O rm 1006, 414 Walnut  
 Nicols John 305 Johnston Bldg  
 Niederhelman F E 403 Johnston Bldg  
 Nippert Alfred K 1518 1st Nat Bk Bldg  
 Nippert Herman J 31 Ingalls Bldg  
 Nordeck Harry A 2806 Scioto  
 North W F 510 Johnston Bldg  
 Ochiltree Robt M rm 1008, 18 E 4th  
 O'Connell Robt 1409 Traction Bldg  
 O'Donnell Jas B rm 705, 414 Walnut  
 Oehlmann F H care of County Recorder's Office  
 Oeltmann Ferd J 1718 1st Nat Bk Bldg  
 O'Hara Jos P 807 2d Nat Bk Bldg  
 O'Hara Jos W 501 Johnston Bldg  
 O'Keefe Arthur J 3458 Whitfield Av  
 Oliver David S 601 Johnston Bldg  
 Oliver L D 601 Johnston Bldg  
 Oppenheimer Benton S rm 32, 448 Main  
 Orr Loren E 605 Johnston Bldg  
 Osler G F 4th fl Mitchell Bldg  
 Outcalt Dudley C 1404 Traction Bldg  
 Overbeck W J 1520 Union Trust Bldg  
 Park Nathan R 1520 Union Trust Bldg  
 Fassel Earle R 314 Lyric Theater Bldg  
 Pattison W F 355 W 4th  
 Paxton Thos B jr 2d fl s e c 4th and Main  
 Peaslee Marshall B 3218 Warsaw Av  
 Peck John Weid rm 30, 518 Walnut  
 Peirce Wm C 211 Bell Block  
 Penn Julius G rm 42, 514 Main  
 Perin Buchanan rm 25 s e c Court and Main  
 Peters Edward F rm 32, 448 Main  
 Pfleger Otto 809 Prov Bk Bldg  
 Phares Carl 97 Carew Bldg  
 Phillips L G 218 E 2d C  
 Phillips Phineas S rm 911, 528 Walnut  
 Phillips Richard C 218 E 2d C  
 Pink Louis P 601 1st Nat Bk Bldg  
 Platt Geo W rm 511, 18 E 4th  
 Pociety Eugene C 408 Johnston Bldg  
 Pogue Thos L 914 1st Nat Bk Bldg  
 Poland Jas E 1 Temple Bar  
 Poor Geo T 1501 Union Trust Bldg  
 Porter W T rm 909, 18 E 4th  
 Pottenger D H 310 Johnston Bldg  
 Powell Richard A 508 Prov Bk Bldg  
 Power Henry J rm 202, 519 Main  
 Prather Wm W rm 42, 7 E 5th  
 Proctor John, Sheriff's Office  
 Prout John D 3504 Warsaw Av

Pugh Geo Elliott rm 34, 7 E 5th  
 Pugh Wm Hartley rm 34, 7 E 5th  
 Pummill L H rm 203, 414 Walnut  
 Pyle E C rm 703, 111 E 4th  
 Quante Wm F 311 W 5th  
 Quinn Samuel M 130 W 9th  
 Ragland Howard N rm 601, 111 E 4th  
 Raidt Gerrit J 300 Pike  
 Ramsey James N 604 Johnston Bldg  
 Rankin Carl S 310 Johnston Bldg  
 Ratliff Raymond rm 711, 414 Walnut  
 Ratterman Leander F 3d fl s w c 4th and Main  
 Rattermann Chas W 1439 Walnut  
 Reece Patterson A 413 Johnston Bldg  
 Reemelin Chas H rm 13, 39 E 3d  
 Reemelin Edward C rm 13, 39 E 3d  
 Rehm Ernst rm 67, 514 Main  
 Reinhardt Albert County Commissioners' Office  
 Remke Richard rm 20, 41 E 4th  
 Rendigs Wm rm 53, 518 Walnut  
 Renner August J 809 Prov Bk Bldg  
 Renner O J 809 Prov Bk Bldg  
 Renner Philip 809 Prov Bk Bldg  
 Reppert Frank H 706 Prov Bk Bldg  
 Rhein Geo W 1011 Traction Bldg  
 Rhyno J T 706 Prov Bk Bldg  
 Richards Warren E rm 80, 518 Walnut  
 Richardson Jas S rm 10, 448 Main  
 Richter Adolph 307 Johnston Bldg  
 Riebel Geo 1565 Baymiller  
 Rielly Wm J rm 914, 414 Walnut  
 Rinckhoff Wm A rm 906, 18 E 4th  
 Ritchie Walter T 307 Johnston Bldg  
 Roberts Wm G rm 53, 7 E 5th  
 Robinson Jas E 809 Prov Bk Bldg  
 Rockel Henry L rm 58, 514 Main  
 Roebing Millard F s w c 4th and Main and n w c Liston Av and Anderson's Ferry Rd  
 Roessler A B 7 Bavaria Bldg  
 Roettinger Stanley C rm 903, 18 E 4th  
 Rogers D Walter rm 201, 519 Main  
 Rogers Geo M rm 1006, 414 Walnut  
 Rogers John C 605 Johnston Bldg  
 Roney E E rm 19, 621 Main  
 Ronnebaum Anthony rm 13, 39 E 3d  
 Rose Chas O 704 1st Nat Bk Bldg  
 Rosenthal Sol 656 W 6th  
 Ross Albert C 704 1st Nat Bk Bldg  
 Ross C A 2916 Highland Av  
 Ross Simon jr 1218 Union Trust Bldg  
 Rosseter W R 905 E McMillan  
 Rothe E H rm 60, 448 Main  
 Roubush Allen C 1218 Union Trust Bldg  
 Rouse John T 1 Temple Bar  
 Rucker Wilson Harper 1227 Union Trust Bldg  
 Rudel J A rm 203, 414 Walnut  
 Ruggles Hyter H 257 Pike  
 Rulison Hiram M 704 1st Nat Bk Bldg  
 Rummel G Albert 605 Johnston Bldg  
 Runge Chas W 637 Vine  
 Ruskin Moses rm 505, 519 Main  
 Rust Harry A 1436 Walnut  
 Ryan Dennis J 704 Prov Bk Bldg  
 Ryan Jas J 1612 Hopple  
 Ryan John P 611 Union Trust Bldg  
 Ryan Walter A rm 58, 7 E 5th  
 Sadlier John W 408 Bell Block  
 Sagmeister Jos 1004 Traction Bldg  
 Sander Wm rm 64, 518 Walnut  
 Sawyer Louis B 1407 Traction Bldg  
 Sayler Milton rm 904, 414 Walnut  
 Schaefer Frank C 1326 Linn  
 Scheumann John H 406 Walnut  
 Schick Wm J 414 Johnston Bldg  
 Schindel John R 97 Carew Bldg  
 Schmidt Adolph 1406 Harrison Av  
 Schmidt Walter S 136 E 4th  
 Schmidt Wm jr rm 24, 206 E 5th  
 Schmidt Wm H 406 Walnut  
 Schmitt Walter G rm 41, 518 Walnut  
 Schmuck Thos K 1514 Union Trust Bldg  
 Schoenle Walter M 1507 Union Trust Bldg  
 Schorr David P 802 2d Nat Bk Bldg  
 Schott Colon 809 Prov Bk Bldg  
 Schrader Herman H 318 Johnston Bldg  
 Schroeder Jos B 16 Bavaria Bldg  
 Schuchardt Wm rm 310, 519 Main  
 Schultz Jos rm 37, 621 Main  
 Schultz W J 511 Walnut

**THE SCHMITT SHOW CASE CO.**

Successors to { Schmitt & Co., . . . . Est. 1888.  
 Schmitt, Wiegell & Co., " 1876.  
 L. Wiegell & Co., " 1867.  
 Schmitt & Bro., " 1851.

**SHOW CASES STORE FIXTURES**

209 and 211 MAIN STREET.  
 Telephone Main 1173.

Schwaab John 10 Temple Bar  
 Schwaab Walter W 704 Prov Bk Bldg  
 Schwartz Albert W 115 E 4th  
 Schweikert Wm H 403 Prov Bk Bldg  
 Schwein Edward M rm 32, 448 Main  
 Schwinn J C 433 Dayton  
 Scott David H rm 807, 18 E 4th  
 Scott Robt M rm 106, 519 Main  
 Sears Henry M rm 38, 514 Main  
 Seansgood Murray 2d fl sec 4th and Main  
 Seinsheimer Frank 1103 1st Nat Bk Bldg  
 Shaffer Herbert 97 Carew Bldg  
 Shepard Wm 1422 Union Trust Bldg  
 Shockley A DeWitt 408 Johnston Bldg  
 Shockley Albert D rm 63, 7 E 5th  
 Shoemaker Murray M 1814 1st Nat Bk Bldg  
 Shohl Walter M rm 53, 518 Walnut  
 Shook Chester R 1000 1st Nat Bk Bldg  
 Shrague G A 601 Prov Bk Bldg  
 Shroder Wm J 1320 Union Trust Bldg  
 Simmonds R E rm 604, 104 W 4th  
 Simon Jesse M 605 Johnston Bldg  
 Simonton Wm A 308 Johnston Bldg  
 Skiff Harry G rm 1004, 528 Walnut  
 Slaline Geo J 403 Prov Bk Bldg  
 Slutes Merrill C rm 307, 51 E 4th  
 Smiley Jas J 508 Prov Bk Bldg  
 Smith Carl H rm 412, 18 E 4th  
 Smith Chas B 1000 1st Nat Bk Bldg  
 Smith Jos 221 Grant  
 Smith Lewis R 1532 Union Trust Bldg  
 Smith Nicholas P rm 810, 18 E 4th  
 Smith Prescott rm 35, 514 Main  
 Smith Starbuck rm 506, 111 E 4th  
 Sneed S T 310 George  
 Snyder Thornton R rm 902, 414 Walnut  
 Southworth Constant 816 1st Nat Bk Bldg,  
 also 3d asst City Solicitor  
 Southworth Edward 816 1st Nat Bk Bldg  
 Spangenberg Arthur R 702 2d Nat Bk Bldg  
 Spangenberg Edward M 702 2d Nat Bk  
 Bldg  
 Spangenberg Julius V 702 2d Nat Bk Bldg  
 Sparks C S rm 410, 519 Main  
 Sparrow Jackson W 509 Johnston Bldg  
 Speidel Otto F 807 2d Nat Bk Bldg  
 Spencer Buford C rm 58, 514 Main  
 Spengel C patent solicitor rm 75, 518 Walnut  
 Spicer Chas W rm 66, 7 E 5th  
 Spiegel Arthur M rm 412, 18 E 4th  
 Spilker John B rm 911, 528 Walnut  
 Sprague Jas M 1406 1st Nat Bk Bldg  
 Spraul Clarence E 725 Union Trust Bldg  
 Spring Chas A rm 58, 514 Main  
 Staley Henry K 550 Main  
 Stanbery Philemon B 1217 Dayton  
 Stark Wm A 1611 Union Trust Bldg  
 Starr D Judson rm 9, 41 E 4th  
 Steible Daniel rm 38, 514 Main  
 Stephens A E B, Court House  
 Stephens Chas H jr 1502 1st Nat Bk Bldg  
 Stern Albert rm 802, 414 Walnut  
 Stettinius John L rm 44, 7 E 5th  
 Stevens Edwin E rm 44, 514 Main  
 Stevenson Wm 1004 Traction Bldg  
 Stewart Jas G 402 Union Trust Bldg  
 Stewart S S 99 Carew Bldg  
 Stimson Geo P rm 604, 104 W 4th  
 Stites Benj H rm 80, 518 Walnut  
 Stoehr Oscar 111 E 4th  
 Stone Jas M rm 1008, 528 Walnut  
 Strauss Louis E 9th fl 400 Pike  
 Street Harry B rm 903, 18 E 4th  
 Strehli John W rm 4 sec 6th and Vine  
 Stricker Enoch L 1707 1st Nat Bk Bldg  
 Struble Stanley rm 406, 519 Main  
 Strunk Wm rm 406, 519 Main  
 Stugard Geo 1612 1st Nat Bk Bldg  
 Sutphin Dudley V 1211 Traction Bldg  
 Swain Chas L rm 57, 518 Walnut  
 Swing Albert Clerk of the Courts Office  
 Symmes W W rm 406, 528 Walnut  
 Tatgenhorst Chas jr 816 1st Nat Bk Bldg  
 Taylor Clarence L rm 44, 514 Main  
 Taylor Hiram A dep Probate Court  
 Taylor John J rm 604, 104 W 4th  
 Taylor Walter C rm 705, 414 Walnut  
 Templeton Jas D 1210 2d Nat Bk Bldg  
 Tepe Edward A rm 58, 7 E 5th  
 Thomas John M jr 37 Carew Bldg  
 Thompson C M rm 320, 51 E 4th

## A SHORTHAND COURSE

Is a Practical Education to Make Young  
 Men and Women Self-Sustaining.

## Campbell Commercial School

A. R. CAMPBELL, Prin. 31 E. Fourth St.

Thompson Morley P 142 W 4th  
 Thompson Robt W rm 302, 414 Walnut  
 Thon Jos rm 37, 621 Main  
 Thorndyke Wm rm 25 sec Court and Main  
 Thorp Abner jr rm 22, 15 E 3d  
 Tibbles Edward J 231 W 9th  
 Tischbein A L 902 2d Nat Bk Bldg  
 Tischbein Fred 902 2d Nat Bk Bldg  
 Todd Horace M n w c Spring Grove Av and  
 Hopple  
 Topp Krato F 3032 Cohoon  
 Traub Louis 408 Bell Block  
 Tugman Wm M 1210 2d Nat Bk Bldg  
 Tuke Fred 104 E Court  
 Turrill Geo A 403 Bell Block  
 Turrill M S 4314 Hamilton Av  
 Tuttle Burton B rm 811, 414 Walnut  
 Twachtman E W County Treasurer's Office  
 Tyler Reuben rm 207, 51 E 4th  
 Tyler W M rm 207, 51 E 4th  
 Tyree Millard 1012 2d Nat Bk Bldg  
 Uhl Jos s w c Liberty and Plum  
 Ullman Abraham J rm 505, 519 Main  
 Urban Chas H rm 711, 414 Walnut  
 Usher Thos 818 Union Trust Bldg  
 Utter Norwood J rm 714, 18 E 4th  
 Valentine Fred O 1110 Traction Bldg  
 VanAshcroft Hedger 614 1st Nat Bk Bldg  
 VanMatre Morgan 1201 Union Trust Bldg  
 Vogt Wm E n e c Court and Walnut  
 VonHoene Wm F, Coroner's Office  
 VonSeggern Geo H 2 Bavaria Bldg  
 Vordenberg Harry W rm 401, 51 E 4th  
 Walker J Franklin 1023 W 9th  
 Walker R H rm 45, 514 Main  
 Walker W S rm 709, 18 E 4th  
 Waltz Chas F 1501 1st Nat Bk Bldg  
 Wayne Dudley P 510 Johnston Bldg  
 Weber Chas 801 2d Nat Bk Bldg  
 Weber Chas E 816 1st Nat Bk Bldg  
 Weber Harry R rm 602, 123 E 6th  
 Weber John, County Recorder's Office  
 Weinig John W Court House  
 Weitzel John J 1602 1st Nat Bk Bldg  
 Welch Geo W 1004 1st Nat Bk Bldg  
 Wenner John J clerk Dept of Public Service  
 Wentworth Stephen M 825 W 5th  
 Wentzel John 2d fl 141 E 4th  
 Werkmann John B 1329 Race  
 Werner Carl G 11 Bavaria Bldg  
 Werner Gustav Robt 11 Bavaria Bldg  
 Werner Richard E rm 42, 7 E 5th  
 Wernke Harry J rm 43, 518 Walnut  
 Wess Henry A 518 Walnut  
 Wesselmann Fred E 802 2d Nat Bk Bldg  
 West S A rm 63, 7 E 5th  
 Westerkamp John H Probate Court  
 Whittaker Wm H rm 325, 51 E 4th  
 Wilby Mitchell rm 21, 514 Main  
 Wilkinson Frank O care The John Shillito  
 Co  
 Williams Chas E 312 15th  
 Williams Chas F rm 601, 111 E 4th  
 Williams Edward H rm 42, 448 Main

**LOUIS TRAUB,**  
**EXPERT ACCOUNTANT**  
 **SHORTHAND REPORTER**

408 BELL BLOCK. 'Phone Canal 4297.

# STEWART IRON FENCE

Adds to the value of your property. It's a permanent investment and money well spent.

'PHONE SOUTH 799.

**The Stewart Iron Works Co., Cincinnati,**

"The World's Greatest Iron Fence Works."

### Notaries Public—Continued.

Williams Floyd C 1004 1st Nat Bk Bldg  
Williams Frank H rm 44, 514 Main  
Williams Geo B 2343 May  
Williams Wm G rm 62, 7 E 5th  
Williamson Albert 1550 Chase Av  
Wilson Gideon C rm 54, 7 E 5th  
Wilson Robt R rm 54, 7 E 5th  
Winkler John 136 Mulberry  
Winkler Philip 213 Calhoun  
Wise Benj F rm 32, 448 Main  
Wise Edward 601 1st Nat Bk Bldg  
Wise Isaac M rm 11 n e c Court and Walnut  
Wiseman Jullus A 3444 Walworth Av  
Withrow Stanley M 1711 1st Nat Bk Bldg  
Woesman Frank H 606 2d Nat Bk Bldg  
Wolf Arthur L rm 32, 448 Main  
Wolfe John W rm 503, 414 Walnut  
Wolff Gabriel H 808 Prov Bk Bldg  
Wolfstein Samuel rm 504, 111 E 4th  
Wood Frank E 513 Johnston Bldg  
Woodward Frank rm 711, 18 E 4th  
Woost Henry 310 Johnston Bldg  
Workum David J 1103 1st Nat Bk Bldg  
Wright Nathaniel 1316 Union Trust Bldg  
Wright Rogers rm 57, 7 E 5th  
Wright Thos G 119 Opera Pl  
Yeatman W Meredith rm 703, 111 E 4th and n e c Court and Walnut  
Yeatman Willis W rm 703, 111 E 4th  
Zanone Alvino J rm 601, 111 E 4th  
Zeter Louis H 425 McAlpin Av  
Zielonka Saul rm 1003, 18 E 4th  
Zuenkeleer Ferd rm 82, 518 Walnut  
Zumstein Frank J 12 E 6th

### Note Brokers.

(See Brokers.)

### Notification Company.

Metropolitan Notification Co rm 24, 330 W 9th

### Notions.

(Wholesale.)

## ALMS & DOEPKE CO., THE,

Main, Canal, Hunt and Sycamore

Basbous Tannous J S 220 Elm  
Eckert Bros Co (The) 321 E Pearl  
Faller's The Isaac Sons Co n e c 8th and Walnut. [See Page 2210  
Gabour Norman S n w c 2d and Ludlow  
Hanke Bros 1126 Main  
Helberg A & Co 3d fl 418 Elm  
Hibben The John H Dry Goods Co n e c 7th and Walnut

## THE SCHMITT SHOW CASE CO.

MANUFACTURERS OF

## SHOW CASES,

STORE, BANK and OFFICE FIXTURES.

209 and 211 MAIN STREET.

Telephone Main 1173. CINCINNATI, O

Hills Geo F 233 Main  
Hills John jr & Co 233 Main  
Isaacs M & A 3 W Pearl  
Loth E & Co 17 E Pearl  
Meyer, Wise & Kaichen Co (The) 24 E 6th  
Nelson S P & Sons 208 W 4th  
Plaut Co (The) 6 W Pearl  
Reins & Meiss n w c 8th and Walnut  
Rosin L & Sons 4 E Pearl  
Schorr The Geo Co 15 E Pearl  
Shillito The John Co 7th, Race and Shillito Pl  
Stiefert Co (The) 1120 Vine  
Stix Louis & Co s w c 7th and Walnut  
Wald Lewis & Co 313 Race

### Notions, Retail.

(See also Dry Goods.)

Abel Max 3144 Reading Rd  
Alms & Doepke Co (The) Main, Canal, Hunt and Sycamore  
Baumann Valentine 1601 Carll  
Bell Annie A 4220 Leeper  
Bloom Philip 717 W Court  
Bloom Sophia 432 W Court  
Bradbury A C 4152 Hamilton Av  
Braun Alice 1827 Race  
Broermann G Henry 223 Orchard  
Buchheit Jacobina 944 Martin  
Buddeke Bros & Co s w c Court and Central Av  
Conners Mary A 662 Freeman Av  
Crist Jerusha 6301 Main M  
Dasenbrock Anna 10 W Elder  
Dugan Delia 1923 Western Av  
Dullens Peter 1629 Mansfield  
Dunaway Edward W 627 Broadway  
Eckert Bros Co (The) 321 E Pearl  
Ehrman Margaret 1342 E Front  
Fallon Rose 2073 Eastern Av  
Fish Hester 234 Post Square  
Frey Katherine 21 W Elder  
Gallagher J G 3519 Reading Rd  
Garvey Delia 336 E 6th  
Gebhardt Mary 2521 Beekman  
George Nichles 233 E Pearl  
Gilligan Kate 931 W 8th  
Glacken Mary 3156 Reading Rd  
Goldsmith's M Sons 115 W Elder  
Gullfoil Mary F 806 Linn  
Haders Minnie V 1393 Harrison Av  
**HANKE BROS., 1126, 1128, 1130 and 1132 Main**  
Harris Jos T 3901 Llewellyn Av  
Hartmann Anna 1130 Broadway  
Hoffman H & R 3240 Woodburn Av  
Horwitz Louis 1941 Central Av  
Hubbarth Elizabeth 3025 Highland Av  
Huck Kunigunda 2729 Vine  
Hutzler Henry 116 W Elder  
Ideal Variety Store 1407 Vine  
Jacobs Michael 230 Sycamore  
Jonap H & Co 415 Race  
Jones Mrs M E 4012 Glenway Av  
Kemen Mary A n w c Pendleton and 13th  
Kesler Geo W 619 Neave  
Klingler Mary 2111 Vine  
Klocke F H 13 E Court  
Koenig Barbara 315 W Front  
Koop H S & Co 911 Central Av  
Kortemeyer Theresa 1448 Denman  
Lampe Elizabeth 1029 State Av  
Lauther Chas 1531 Elm  
Ledermeier Mary 2759 W 6th  
Leonard Anna 338 Lock  
Levine Louis & Sons 434 W 6th  
Lorentz Bros. Co (The) s e c Race and Elder  
Losh Geo W 4908 Central Av M  
Lux Anna 2410 Spring Grove Av  
McKeone Sisters 4310 Glenway Av  
McLaughlin Mary E 334 E 5th  
Macke E 1731 Vine  
Maly Anna J 939 State Av  
Martin Nellie B 4211 Glenway Av  
Megeber Margaret 1695 Westwood Av  
Meier Henry 1806 Baltimore Av  
Meyer Mrs Geo 1611 Hughes  
Minner Sisters 345 E Pearl  
Molengraft Anna 1793 Queen City Av  
Neal Edith n w c Clinton and Cutter  
Neal Jane 2480 Scully

Pandorf Wm 2179 Central Av  
 Posner Philip 1560 Central Av  
 Rollman & Sons Co (The) 5th and Vine  
 Rosenberg & Berman 1042 Freeman Av  
 Rosenberg Bros 686 W 5th and 134 W 6th  
 Rosenblatt & Cummings 487 W 6th  
 Sandman Kate 737 W 4th  
 Scahill Louise C 2556 Beekman  
 Schachet Hyman 6114 Main M  
 Schmitt Barbara 218 Melish Av  
 Schnee John 3119 Reading Rd  
 Schreiner Geo 1975 Harrison Av  
 Schroeder Louisa 1402 Race  
 Schuh Emma 1973 Central Av  
 Schuur Geo 1609 Central Av  
 Scully Carrie 3327 Eastern Av  
 Shillito The John Co, Race, 7th and Shillito Pl

Siefert Co (The) 1118 Vine  
 Stahl Jacob A 258 E University Av  
 Stephen Carrie E n w c Ohio Pike and Corbly Rd Mt W  
 Strunck Anna M 1025 State Av  
 Tabke Frank A 1607 Main  
 Thomas Mary 1801 Eastern Av  
 Thompson Kate A 527 Freeman Av  
 Wagner Sarah 742 W 5th  
 Weisgerber Agnes 1784 Sycamore  
 Willig Lillie 8108 Warsaw Av  
 Windhorst The Wm Co n w c 12th and Main  
 Wohlfrom Lena 1863 Baltimore Av  
 Woodward Mrs Chas A n w c Baymiller and York  
 Wrede Minnie 3447 Epworth Av, Westwood  
 Zehanni Jos 225 E Pearl

#### Novelty Manufacturers.

Cincinnati Novelty Co 204 15th  
 Cincinnati Puzzle Mfg Co n w c 14th and Plum  
 City Mfg Co (The) n e c 2d and Main  
 Coleman E & Co rm 16, 32 E 3d  
 Meyer Wm sr 1553 John  
 Miami Paper Novelty Co 2409 Colerain Av  
 Monarch Tool & Mfg Co (The) 120 Opera Pl  
 Novelty Works (The) 313 E 2d  
 Post Card File Co 113 E 3d  
 Powell Standard Peeler Co (The) 10 W 3d  
 Silver King Novelty Co (The) of Indianapolis rm 502, 123 E 6th  
 Simplicity Novelty Co (The) rm 11, 12 E 3d  
 Star Novelty Works 1109 York  
 Tenacity Manuf Co (The) 4th fl 120 Opera Pl

#### Novelties.

Alvery Carl 824 Clark  
 Bliss E B & Co 13 W Corry  
 Gem (The) 523 Race  
 Holt Mfg Co rm 511, 519 Main  
 Kluber Novelty Co 224 Calhoun  
 Levendorf Novelty Co 31 Emery Arcade  
 Luther Mfg Co 254 Butler  
 May Bros 8 W 4th  
 Norwood Souvenir Co 717 Sycamore  
 Peerless (The) 8 W 4th  
 Perra's Novelty & Toy Shop 29 Emery Arcade  
 Rapp O & E 1339 Chapel  
 Smith & Johnson Mfg Co (The) 5th fl 122 W 5th  
 Traction Novelty Co 2614 Euclid Av  
 Webert Margaret rm 103, 104 W 4th  
 Western Magazine & Novelty Co rm 309, 519 Main  
 White Wm B 315 Central Av

#### Nurses.

Adams Jennie 907 Paradrome  
 Alexander Lillian flat 1 n w c 4th and Broadway  
 Allen Susan 335 Crestline Av  
 Andrews Mildred 15 E 9th  
 Apgar Hattie E 130 14th  
 Ardill Emma R 217 E Auburn Av  
 Armstrong Edith 2448 Gilbert Av  
 Armstrong Edna 2371 Kemper Lane  
 Arnett Alice M 508 Union  
 Atkinson Edith 24 E 8th  
 Bahlman Bertha flat 1 n w c 4th and Broadway

## YOUNG MAN

Learn Bookkeeping and Modern Business Methods at the

## Gampbell Commercial School

:o:

A. R. CAMPBELL, Prin. 31 E. Fourth St.

Bairnsfather Elizabeth 508 Union  
 Bairnsfather Evelyn 508 Union  
 Baker Annie R 2531 Gilbert Av  
 Baker Lillian J 1206 Race  
 Balkenhol Elizabeth 991 Hatch  
 Barkley Sarah E 212 Carpenter  
 Barr Gretchen 2448 Gilbert Av  
 Barrett Grace flat 206, 1127 Main  
 Basim Besse I flat 17 St Leger Flats  
 Baynes Jessie B 219 W 9th  
 Beall Belle 3743 Bennett Av  
 Beck Emma 1614 Hughes  
 Becker Bertha M 982 Nassau  
 Behymer Anna M 2339 Kenton  
 Bell Kate sec Middleton Av and Wood Av  
 Bennett Margaret 2531 Gilbert Av  
 Berens Mildred 614 Melish Av  
 Bergmann Anna 4267 Virginia Av  
 Bickmore Jas B 1224 Laidlaw Av  
 Bird Lilly flat E 1930 Vine  
 Black May 4223 Eastern Av  
 Black Sarah 2042 Eastern Av  
 Blandford Miriam 208 W 12th  
 Blazer H Alice 210 Gilman  
 Bluemlein Bernard 2316 Stratford Av  
 Bock Anna 909 W 9th  
 Boeh Louisa 330 Mulberry  
 Bolan Alice flat 19, 322 W 4th  
 Borcherding Elizabeth 2843 Lehman Av  
 Borrison Nina 741 Delta Av  
 Botts Theresa 15 E 9th  
 Bowen Mary 938 Hatch  
 Bowman Susan E 2026 Vine  
 Boyd Alice 937 E McMillan  
 Braun Kate 1420 Bremen  
 Brogan Bridget A 2915 Price Av  
 Brooks Agnes flat 5, 3908 Feemster  
 Brown Ida 219 W 9th  
 Brown Lizzie J 4240 Fergus  
 Brown Mary M 419 E 4th  
 Brumblay Harriet 1100 E McMillan  
 Bryan Gertrude R 2112 St James Av  
 Bryan Ruth Gertrude 433 Race  
 Buckley Josephine 822 W Liberty  
 Bueter Rosa 2503 Auburn Av  
 Burke Rose 1057 Wesley Av  
 Burkhalter Rachael 121 Mason  
 Burness Luvina D, Shady Av Delhi  
 Burrell Estelle 2022 Pogue Av  
 Butler Mary E 820 W Court  
 Butterfield Bertha 15 E 9th  
 Campbell Elizabeth M 1556 Elm  
 Carlson Clara, Poplar Av s of Hamilton Av  
 C H  
 Carroll Cecelie A 1505 Lincoln Av  
 Carroll Florence 234 Grant  
 Cassidy Margaret 614 Melish Av  
 Champlin Ada n w c Stratford Av and McMillan  
 Cherry Zeldia 2531 Gilbert Av  
 Christian Mary 1407 John  
 Christman Clementine flat 43, 19 W 7th  
 Clason Lucy B 4932 Charles M

## Ohio Bldg. & Const. Co.

ALL KINDS OF CARPENTER WORK.

PHONE CANAL 3732

610 Second National Bank Building.

**QUALITY**

**STENCILS  
and INKS**

*The James M. Kurock Jr. Co.*  
116 Opera Place CINCINNATI, O. U.S.A.

**MANUFACTURERS**

TELEPHONE MAIN 184

**PRICE**

## Nurses—Continued.

Clifford Mary F 4225 Langland  
Clinch Beatrice 15 E 9th  
Clinch Mary 15 E 9th  
Clutterback Kate 1014 W 8th  
Condon Margaret D e s Moosewood s of  
Yonkers Av  
Conner Miss Jerome 219 W 9th  
Conner Jessie flat 48, 33 Green  
Conner Myrtle 219 W 9th  
Conway Anna T 2407 Boone  
Costello Mary 1228 Louden Av  
Costello Mary 948 Dana Av  
Creighton Carrie 921 W 7th  
Crilly Margaret 423 Oregon  
Cuffe Lillian G flat 9 n e c Reading Rd and  
Hutchins Av  
Dart Anna 2349 Kenton  
Davis Debbie A 4213 Cherry  
Dawson Mary 623 W 9th  
Debar Fannie 908 E McMillan  
Degnar Rose 1765 Hanfield  
Dettmer Alvina 1833 Brewster Av  
Dickerson Estella M 2652 Stanton Av  
Dombourajian Elizabeth 241 Southern Av  
Donnelly Bessie 12 Lansing Pl  
Doty Anna 3129 Eastern Av  
Downs Margaret 614 Melish Av  
Draher Minnie s e c Oak and Reading Rd  
Duffy Mary 1111 Fuller  
Durham Harriet 8 E 8th  
Durkin Kate 2503 Auburn Av  
Dutt Theresa 626 Neave  
Easton Dora 119 W 7th  
Ebersole Eva 219 W 9th  
Eckert Mary F 1569 Baymiller  
Eckert Theresa 3935 Borden  
Edstene Lulu M 2531 Gilbert Av  
Edstene Mayme 2531 Gilbert Av  
Eggers Belle 1605 Central Av  
Ehrenfels Lena s s Towne Av B H  
Eiche Amelia 3034 Burnet Av  
Eichenlaub Elizabeth 757 McMakin Av W P  
Eilerman Clara 2007 Elm  
Eisen Mary 308 W Liberty  
Elliott Anna B n s McMicken Av nr Elm  
Elliott Minnie 215 Gilman  
Emrie Mary L 209 W 12th  
Engelhardt Mary 802 Hopkins  
Enoch Kate rm 404, 414 Walnut  
Ernst Mary 2164 Elysian Av  
Faber Flora A 1826 Kinney Av  
Faigner Nellie 2315 Ashland Av  
Falls Loretta flat J 1016 Straight  
Farrell Margaret 4222 Delaney  
Fawcett Emily M 3119 Harvey Av  
Feeney Elizabeth 1039 Clark  
Finn Katherine A flat 5, 728 E McMillan  
Finn Nellie 2524 Alms Pl  
Fisher Delia J 1146 Bates Av

Fisher Georgia E 1146 Bates Av  
Fisher Mary J 3071 Sidney Av  
Fisher Matilda 2203 Wheeler  
Flood Margaret flat 10, 30 W Court  
Fowler Grace 1753 Brewster Av  
Fox Margaret 3119 Harvey Av  
Fox Sabina 3119 Harvey Av  
Fuller Hannah 148 Mason  
Fuller Lillie C 6505 Clason M  
Furry Pearl M flat 1, 1 LeRoy Court  
Gaertner Marie 1514 Bremen  
Gaines Lutie flat 1, 1318 Dace  
Gang Jeannette F's s Lischer Av w of Ep-  
worth Av  
Gerne Fredericka 3756 Warsaw Av  
Gibson Lena 24 E 8th  
Gieseke Helen 1653 Bruce Av  
Gill Doretta 704 W 9th  
Gilliland Mrs E S 219 W 9th  
Goesser Alice M 1705 Hewitt Av  
Goetzel Wanda 2235 Loth  
Goetzl Amelia 2631 Jefferson Av  
Gorey Margaret 15 E 9th  
Graff Matilda 1043 Rittenhouse  
Gray Carrie C 2350 Ohio Av  
Gray Miss Gold 3723 Eastern Av  
Green Mary C 1210 E 3d  
Greenwood Emma 718 W 6th  
Gregory Louise 413 Pioneer  
Haas Helen 614 Melish Av  
Hagemeyer Ida 1718 Hughes  
Hagenbach Matilda 111 E University Av  
Halboth Ida M s w c Lowry Av and Mitchell  
Av  
Hall Marie 975 Paradrome  
Hampton Henrietta 2326 Auburn Av  
Hancock Violet 704 W 9th  
Hanson Lettie 24 E 8th  
Harding Jean 2323 Nelson Av  
Harrell Florence 1012 Wesley Av  
Harris Walter 741 Froome Av  
Harris Winnie 718 W 6th  
Hartman Maggie E 2 LeRoy Court  
Hartmann Maggie 1610 Race  
Harvey May flat 3, 116 Malvern Pl  
Hasson Nellie 219 W 9th  
Hatfield Lucie 15 E 9th  
Hatmaker Elizabeth 3573 Colerain Av  
Hawkins Mary B 5217 Moore M  
Heatherington Hettie 3119 Harvey Av  
Heaton Edith 15 E 9th  
Heisler Sadie M 1109 Broadway  
Helbert Sarah B 209 W 12th  
Herberth Margaret 3123 Van Buren Av  
Heupel Pauline e s Mentor n of Churchill Av  
Hildreth Mattie 946 Churchill Av  
Hildweil Carrie 539 E Liberty  
Hillmann Anna 2949 Harrison Av  
Hillmann Doris 2949 Harrison Av  
Hoffman Rose flat 8 St Leger Flats  
Hofmann Emma L 2385 Kemper Lane  
Hogan Ruby P 5th fl 4 W 7th  
Hoke Florence M 15 E 9th  
Holmes Josephine 4565 Anthony  
Hopkins Cornelia J 3064 Beekman  
Howard Clara 2810 Jefferson Av  
Hunnekuhl Anna 815 Bank  
Hliff Dora M 511 E 3d  
Ironsides Annie A 2531 Gilbert Av  
Jacobson Ann M 2327 Jefferson Av  
Jeckel Lillie 208 Peete  
Jenks Caroline 1204 W 7th  
Johnson Dolly 219 W 9th  
Johnson Margaret 989 Ludlow Av  
Johnston Inez D 2132 Sinton Av  
Jones Catherine 113 W 7th  
Jones Elizabeth 545 W 9th  
Jordan May C 144 W 6th  
Joseph Sophia 4305 Eastern Av  
Joyce John A 821 Laurel  
Kaefer Elizabeth 3010 Scioto  
Karl Edith E 370 Howell Av  
Kasselberg Ida 721 Richmond  
Katz Rebecca 545 Clinton  
Keating Agnes 946 W 8th  
Keating Lyda J 1836 Fairfax Av  
Keenan Laura V 3526 Bevis Av  
Kelley Christine rear 2990 Linwood Av  
Kellner Rose M flat 3, 2516 Vail  
Kelly Christine L 3892 Isabella Av  
Kelly Mary 467 Torrence Rd

**THE SCHMITT SHOW CASE CO.**

MANUFACTURERS OF

**Bank, Office and Store Fixtures,**

209 and 211 MAIN STREET.

Telephone Main 1173.

CINCINNATI, O.

Kelly Mary G 247 Donahue  
 Kemper Lena 3620 Herschel Av  
 Kenney Anna 757 Whittier  
 Kerhte Ella 121 Mason  
 Kiefer Emma 1201 Martin  
 King Mary 2206 Gilbert Av  
 Kirkland Margaret flat 3, 116 Malvern Pl  
 Kisker Anna 1032 W Liberty  
 Klebecker Nellie 734 Clinton  
 Kleine Anna 1420 Main  
 Kliever Kathryn 21 Garfield Pl  
 Knoblauch Jennie 218 W 9th  
 Knoll Marie 529 E Liberty  
 Knollman Emma 240 Worth  
 Knuepling Caroline 141 Goethe  
 Koch Elizabeth 3494 Epworth Av  
 Kohlermann Amelia 2489 Paris  
 Kohlermann Lillie 2489 Paris  
 Kramer Carrie flat E, 1930 Vine  
 Kramer Clara A Saffer nr McHenry Av  
 Kramer Elise J 1916 Linn  
 Lachman Freda rear 1048 Cutter  
 Lally Mary F 3538 Edwards Rd  
 Lambert Norma 625 Crown  
 LaMontee Dircie L 2426 Gladstone Av  
 Lane J Alma 704 W 9th  
 Lange Augusta 1618 Vine  
 Langford Mamie E 516 Hopkins  
 Larkin Lucy 424 Broadway  
 Larkin Rebecca 424 Broadway  
 Lauterbach Lucia 1563 Providence  
 Laws Elizabeth A 3231 Daytona Av  
 Lawwill Carrie 218 E University Av  
 Layne Jeannette 1323 Vine  
 Leahy Josephine M 1214 Iliff Av  
 LeDoux Lillian 453 E 5th  
 Lee Louise 121 W 9th  
 Lehn Matilda 507 Hickman Av  
 Leonard Lucetta 716 State Av  
 Leonard Margaret 704 W 9th  
 Lewis Kate 24 E 8th  
 Licking Catherine 508 Union  
 Linde Matilda L 511 Oliver  
 Lindsey Alverda 516 Delta Av  
 Lipker Norah 728 Ridgeway Av  
 Littell Lillie M 112 E University Av  
 Little Helen 1203 Locust  
 Longbrake Amanda 3342 Woodburn Av  
 Lowry Lucinda 2626 Gilbert Av  
 Ludolph Meta 704 W 9th  
 Lyerla Emma 1236 Richmond  
 McClain Bertha flat 6 s w c Chase Av and  
 Kirby Av  
 McClain Mary 219 W 9th  
 McCullaugh Anna 551 W 9th  
 McCurran Mary A 219 W 9th  
 McGrath Elizabeth 433 Race  
 McGrath Mamie E 1436 Denman  
 McKelvey Theresa J flat 22 s e c Gilbert Av  
 and Locust  
 McLachlin Isabel 3503 Middleton Av  
 McManaman Ida B 334 Donham  
 McMamara Mary 2353 Boone  
 McVey May 704 W 9th  
 Maher May C flat 2, 2107 Sinton Av  
 Mahoney Anna M 219 W 9th  
 Maier Mary E 1609 Cumber  
 Maley Elizabeth 806 Poplar  
 Mandery Mary 3934 Spring Grove Av  
 Marsh Elizabeth E 3537 Michigan Av  
 Marshall Elsie 1009 Rittenhouse  
 Marshall Kate 758 W 7th  
 Mason Lillian 206 E 8th  
 Massingille Anna 1014 Cutter  
 Maurer Elizabeth 3124 Fredonia Av  
 Meehan Kate M 1023 Wells  
 Meldrum Winifred 3119 Harvey Av  
 Mergler Mary C w s Ohio Av nr Corbly Rd  
 Mt W  
 Mergler Salomea w s Ohio Pike nr Corbly  
 Rd Mt W  
 Metz Anna rear 215 E 13th  
 Meyers Rebecca 3119 Harvey Av  
 Mielziner Ernestine 519 Prospect Pl  
 Milbourne Jennie I 23 Glencoe Pl  
 Milbourne Virginia 23 Glencoe Pl  
 Miltz Louise I Harper Pl  
 Miller Annie 2023 Elm  
 Miller Carrie V 2620 Park Av  
 Miller Clara 4722 Peabody Av M  
 Miller Florence E 406 Highland Av C

## When You Want a Stenographer

Beginner, Experienced or Expert  
Telephone Main 1606.

## Campbell Commercial School

A. R. CAMPBELL, Prin. 31 E. Fourth St.

Miller Irene 148 Mason  
 Miller Mamie 1434 Central Av  
 Miller Mary M 303 Calhoun  
 Minshall Marie 704 W 9th  
 Mitschke Linda 3315 Westside Av  
 Molloy Katherine J 749 E McMillan  
 Molloy Theresa 210 E 12th  
 Moore Mattie 506 W 7th  
 Moore Ruth flat 6, 4170 Hamilton Av  
 Moran Agnes 3629 Middleton Av  
 Morgan Mae A n e c Gilbert Av and Wind-  
 sor  
 Mueller Elizabeth 2126 Gilbert Av  
 Mueller Elizabeth A 1352 Carll  
 Mueller Hattie 3718 Morris Pl  
 Mueller Margaret 3504 Craig Av  
 Mueller Martha 3718 Morris Pl  
 Murdock Cecelia 1209 Main  
 Murray Celia J 2619 Stanton Av  
 Nash Betty W 12 W 7th  
 Nealis Rosanna 3619 Warsaw Av  
 Newbeck Margaret A rm 40 Groton Bldg  
 Newkirk Belle s w c Liston Av and Hampton  
 Pl  
 Niehaus Minnie E 208 Orchard  
 Niemeyer Anna 2315 Reading Rd  
 Niemeyer Edith 2315 Reading Rd  
 Niemeyer Julia H 3522 Trimble Av  
 Nixon Martha D flat 2, 412 Elizabeth  
 Noell Irene R 3134 Vine  
 Norton Margaret 4224 Mad Anthony  
 Novotney Kathryn 424 Broadway  
 Oakes H Pearly flat 6, 737 E McMillan  
 Oakes Lillian flat 6, 737 E McMillan  
 O'Boyle Ella flat 4, 273 McCormick Pl  
 O'Connor Anna 1338 Chapel  
 O'Dowd Agnes 630 Baymiller  
 O'Leary Mary 2004 Torrence Rd  
 Oliver Cora 2231 St James Av  
 O'Rourke Estella 614 Melish Av  
 Osborn Josephine, Hotel Sterling  
 Pagenhardt Rosa 1320 Bremen  
 Parker Harriet 12 Glencoe Pl  
 Parry Minna 348 Howell Av  
 Partridge Mary L 1505 Lincoln Av  
 Payne Glennay 305 Pike  
 Payne Nellie 1047 Pine  
 Pendergrast Bridget 1010 Rittenhouse  
 Pendleton Catherine 2903 Gilbert Av  
 Penn Wade H 1444 Denman  
 Pennington Mary J flat 5, 2107 Sinton Av  
 Perley Helen flat 6, 2107 Sinton Av  
 Perry Eva A 1237 Plum  
 Phillips Cecelia 614 Melish Av  
 Phillips Pearl 1510 Moore  
 Pickett Mary 215 Gilman  
 Pielage Henrietta 614 Melish Av  
 Pieper Ida 422 W Liberty  
 Plassental Matilda flat 19, 322 W 4th  
 Pluess Ada 2386 Wheeler  
 Pluess Bertha L 2386 Wheeler  
 Poe Claude T 219 Calhoun  
 Porter Hazel 1717 Hewitt Av  
 Powers Lizzie 1605 Central Av  
 Prickett Ida 639 W 6th

**LOUIS TRAUB,**  
**EXPERT ACCOUNTANT**  
**AND SYSTEMATIZER,**

408 BELL BLOCK. Phone Canal 4297.

# STEWART IRON FENCE

Beautifies the Lawn and makes Home attractive. 500 Designs.

35c per Foot and Up.

'PHONE SOUTH 799.

**The Stewart Iron Works Co., Cincinnati,**

"The World's Greatest Iron Fence Works."

## Nurses—Continued.

Prince Louise C 2114 Madison Rd  
 Purcell Margaret A 1624 Baymiller  
 Rainey Clara 15 E 9th  
 Randolph Elizabeth 215 Gilman  
 Rausch Lydia 1916 Pogue Av  
 Redmond Mary A 119 Huntington Pl  
 Reeves Mary 413 Lebanon C.  
 Reeves Nola May 15 E 9th  
 Regan Anna 750 Richmond  
 Reichling Clara C 1128 Beech Av  
 Reinecke Hilda M flat 9, 3315 Jefferson Av  
 Renner Amelia 1666 Spring Lawn Av  
 Renner Rose M 1666 Spring Lawn Av  
 Reynolds Anna 3119 Harvey Av  
 Richter Carolina 1803 Linn  
 Rigney Margaret 928 Linn  
 Roberts Abbie flat 15, 628 Elm  
 Roberts May s w c 13th and Walnut  
 Robinson Anna 2652 Stanton Av  
 Robinson Mary 2110 Alpine Pl  
 Rocap Agnes E 212 Klotter Av  
 Roddy Mayme flat 19, 322 W 4th  
 Roll Clara 3913 Edgwood Av  
 Rooney Rose Mary flat E 20 Calhoun  
 Rose Edna 15 E 9th  
 Rottman Serena 2913 Jefferson Av  
 Rupert Lydaho 15 E 9th  
 Russell Margaret 581 Elberon Av  
 Ryan Anna 1269 Ida  
 Ryan Annie E 421 E 5th  
 Ryan Mary 219 W 9th  
 Ryan Mary Helen 614 Mellish Av  
 Sanchez Miss Clay Lee 15 E 9th  
 Sander Hattie w s Elmton Terrace n of  
 Bellevue Incline Plane  
 Satzman Carrie 718 David  
 Schieber Lena 1918 Pleasant  
 Schlagel Fred 251 Donahue  
 Schmidt Christina s s Liberty w of Mansion  
 Av  
 Schmidt Rosa 324 Broadway  
 Schneider Grace 1542 Eastern Av  
 Schob Emily C 3434 Price Av  
 Schoepfel Barbara 508 W 8th  
 Schumaker Flora 704 W 9th  
 Schwarberg Louisa 976 Hatch  
 Schwartz Adele F 2714 Atlantic Av  
 Schwartz Carrie 59 W Corry  
 Scollard Mary 1328 Bremen  
 Seibel Elizabeth 439 W McMicken Av  
 Seller Emma 1506 Freeman Av  
 Sering Bardetta 6 Beethoven Pl  
 Shannon Margaret M 2638 Melrose Av  
 Shields Lillian 15 E 9th  
 Shillig Charlotte 3458 Hallwood Pl  
 Shiner Elizabeth 924 Freeman Av  
 Short Alice 3526 Columbia Av

**THE SCHMITT SHOW CASE CO.**  
 MANUFACTURERS OF  
**ALL GLASS CASES**  
 209 and 211 MAIN STREET.  
 Telephone Main 1173. CINCINNATI, O.

Shriver Alice M 1513 Baymiller  
 Siehl Christina 2020 Vine  
 Simpkins Henrietta 4404 Central Av M  
 Singhoff Miss M 943 W Court  
 Smith Annie 1657 Hamer  
 Smith Carrie L 3682 Boudinot Av  
 Smith May 903 W 9th  
 Smith Rossie 752 W 8th  
 Smith Vae flat 11, 1501 Vine  
 Snedaker Celestia M flat 3, 116 Malvern Pl  
 Spangler Grace E 704 W 9th  
 Spies Mary flat 7, 626 W 4th  
 Springmyer Elizabeth 6 View Court  
 Stacey Jennie 739 E McMillan  
 Stagner Emma 1310 Main  
 Stagner Josephine 1310 Main  
 Steimer Catharine 33 Glencoe Pl  
 Stein Alma 121 Mason  
 Steinbeck Barbara 15 E 9th  
 Steine Clara flat 3 s w c 6th and Smith  
 Steinmann Elizabeth R 4266 Langland  
 Stephan Pauline 2531 Gilbert Av  
 Sterling Ida B 106 Wellington Pl  
 Sterling Minnie M 243 McCullough  
 Stewart Mary 926 W Liberty  
 Stier Catherine 1101 St Gregory  
 Stieringer Minnie 427 Milton  
 Stirling Alice 1927 Bigelow  
 Stites Dora C s s Leeds w of Linwood Av  
 Stoesser Augusta flat 4 n e c Vine and Mc-  
 Millan  
 Stone Alice H 2531 Gilbert Av  
 Stone Olivia M 15 E 9th  
 Stuber Adelia 2928 Jefferson Av  
 Stuebing Edna M 1411 Sycamore  
 Sullivan Blanch M 5th fl 4 W 7th  
 Sullivan Mattie 15 E 9th  
 Sullivan May 219 W 9th  
 Sutherland Rose 2531 Gilbert Av  
 Sutter Anna 2531 Gilbert Av  
 Sweet Emma 3288 Montana Av  
 Tate Fannie K 1916 Pogue Av  
 Tenbrunsel Elizabeth 3114 Glendora Av  
 Thinnes Rose 1614 Hughes  
 Thoburn Mary M 944 Grand Av  
 Thomas Emma flat 10, 2354 Auburn Av  
 Thomas Grace 1012 Wesley Av  
 Thomas Ida M 15 E 9th  
 Thomas Margaret rm 34, 330 W 9th  
 Thompson Annie 707 W 6th  
 Thonsen Julia s s Sandheger Pl nr Riddle Rd  
 Tischendorf Lillie A 31 Glencoe Pl  
 Tischler Helen 433 Race  
 Toulster Clara F 1060 Celestial  
 Tracy Lena 2315 Ashland Av  
 Trumiter Lena 2230 Vine  
 Tyrwhitt Elizabeth 3119 Harvey Av  
 Umbaugh Grace 15 E 9th  
 Unzicker Effie L 2141 Freeman Av  
 Vandegor Josephine 1403 Regent Av B H  
 VanPatten Lulu 3430 Golden Av  
 VanZandt Anna 1223 Richmond  
 VonBargen Anna 2400 Spring Grove Av  
 Voris Anna 1060 Linn  
 Walther Margaret 249 Klotter Av  
 Waters Katie 416 Broadway  
 Wayne Alice C off s s Shattuc Av e of Ar-  
 cher Av  
 Weber Martha 529 E Liberty  
 Weickel Anna B 542 W 7th  
 Weis Emma 2807 Jefferson Av  
 Wellner Ida 508 Union  
 Welsh Walter 109 E Court  
 Wergers Helen 430 Clark  
 Werth Lillie flat 3, 113 Garfield Pl  
 Wesselmann Sophia 749 Wayne  
 Wessels H Leo 1022 Wells  
 Wessling Fredericka 720 Clinton  
 Westlake Ida M 20 E 8th  
 Wetterer Kate 2839 Clifton Av  
 Whalon Kate n w c Kellogg Av and Renslar  
 Av California  
 White Mabel 3141 Gaff Av  
 Willer Selina 1714 Elm  
 Willert Anna flat 3, 2854 Winslow Av  
 Williams Florence 508 Union  
 Williams Martha C 1046 Cutter  
 Williamson Nettie 9 Moline Court  
 Wilson Benj F 3009 Colerain Av  
 Windmiller Carrie 2617 Hackberry  
 Windmiller Lena 2617 Hackberry

Witthoff, Minnie 1722 Elmore  
 Witzenbacher Florence 704 W 9th  
 Woods Margaret 15 E 9th  
 Wright Mary 2 Beethoven Pl  
 Wright Mary 704 W 9th  
 Yocum Elizabeth 609 W 7th  
 Young Florence rear 1710 Main  
 Younger Eva 1541 Providence  
 Zanoni Caroline rear 2642 Alms Pl

### Nurses, Furnished.

Graduate Nurses' Home 15 E 9th  
 Keeney Monica Nurses' Home 704 W 9th  
 Nurses' Home & Registry 15 E 9th  
 Nurses' Home & Registry 219 W 9th  
 Nurses' Registry 2531 Gilbert Av

### Nurses' Training Schools.

Cincinnati Hospital Training School for  
 Nurses n s 12th b Plum and Central Av  
 Jewish Hospital Training School for Nurses  
 n e c Union and Burnet Av

### Nurseries.

Barnes M & Co s w c Hamilton Av and  
 North Bend Rd C H  
**SANDUSKY HARRY C.**, 325 Carlisle Bldg;  
 'Phone Main 716  
 Williams W S & Co 921 Mt Hope Av

### Oculists and Aurists.

(See also Physicians.)

Ayres S C 4th fl 4 W 7th  
 Ayres W McLean 4th fl 4 W 7th  
 Bogart Clarence H 3780 Ayers Av  
 Campbell W H rm 63, 19 W 7th  
 Christen Theo A 4th fl 22 W 7th  
 Cross Frank B 3d fl 4 W 7th  
 Diekmeyer H P 15 Garfield Pl  
 Estep C S 628 W 4th  
 Forchheimer Walter 307 E 4th  
**GUNCKEL J. S.**, Office, 40 Groton Bldg.  
 n.e.c. 7th and Race; 'Phone Canal 665;  
 Residence, 3805 Marburg Av. (McCor-  
 mack Road), Hyde Park; 'Phone East  
 948—Y  
 Hefebower R C 1st fl 22 W 7th  
 Hinnen G A 8 E 8th  
 Holmes C R 8 E 8th  
**HUNT DR. ELLA G.**, 107 Odd Fellows'  
 Temple; Office Hours, 10 a. m. to 3 p.  
 m.; Sundays by Appointment; Telephone  
 Canal 626; Residence 'Phone North 5061  
 —R  
 Hussey A E 14 E 7th  
 Juler E Cundell 109 Garfield Pl  
 Keller Wm S 65 The Groton  
 King Clarence J 30 Groton Bldg  
 Lamb F W 24 E 8th  
**LANDMAN LOUIS H.**, Office, Williams  
 Bldg, 14 E. 7th; Telephone Canal 1263—  
 Y.; Residence, 658 June; Telephone  
 North 4186—X  
**MCCLEARY J. R.**, 404-405 Mercantile Li-  
 brary Bldg; 'Phone Main 1689  
 Miller G Wm 42 The Groton  
 Murphy John W 5th fl 4 W 7th  
 Murphy Walter E flat 4, 628 Elm  
 Niles S B 505 W 9th  
 Phinney F D 4th fl 22 W 7th  
 Ranly John 936 Clark  
 Ray Victor 3d fl The Groton  
 Reed Robt G 711 Provident Bank Bldg  
 Reilly Wm F 12 W 7th  
 Sanders A F 3d fl The Groton  
**SATTLER ERIC E., M. D.**, 109 W. 8th,  
 (Garfield Place) b. Race and Elm; Of-  
 fice Hours: 10 a. m. to 4 p. m.; Sunday,  
 10 a. m. to 12 m.; Telephone Canal 144  
 Sattler Robt 3d fl The Groton  
 Schell F H 132 W 9th  
 Stanbery Henry 8 E 8th  
 Stark Oscar W 502 Prov Bk Bldg  
 Stewart Thos M 605 Traction Bldg  
 Stoll K L rm 3, 4 W 7th  
 Stricker Louis 55 The Groton  
 Tangeman C W 20 W 9th

## Our Employment Department

Furnishes all the First-Class Business Houses  
 with Bookkeepers, Stenographers  
 and Clerical Help.

## Campbell Commercial School

A. R. CAMPBELL, Prin. 31 E. Fourth St.

**THOMPSON DR. EDWARD H.**, Office, Suite  
 43 Vindonissa Bldg, 19 W. 7th b.  
 Vine and Race; Telephones Canal 729  
 and Canal 1329—L; Residence Telephone  
 Avon 2991;

Office Hours: 10 a. m. to 2 p. m.  
 Afternoons and Sundays by Appointment  
 Urner Martin H 5th fl 4 W 7th  
 Vail Derrick T 24 E 8th  
 Wyler Jesse S 43 The Groton  
 Yungblut A. A. rm 44, 19 W 7th

### Office Buildings.

**BELL BLOCK**, (The Bell Building Co.)  
 Rooms 303 and 304, n.e.c. 6th and Vine  
**MITCHELL OFFICE BUILDING CO.**  
 (THE), 9 W. 4th  
**NEAVE BUILDING CO. (THE)**, n.w.c. 4th  
 and Race  
**UNION TRUST BUILDING**, n.w.c. 4th and  
 Walnut; Office, Trust Department

### Office Cabinet Manufs.

**SAFE-CABINET CO. (THE)**, Manufacturers  
 of The Safe-Cabinet and Other Steel Of-  
 fice Furniture, 90-91-92-93 Perin Bldg

Office Equipment (Desks, Filing Cab-  
 inets, Chairs and Office Stools).

**GIBSON & PERIN CO. (THE)**, 121 and 123  
 W. 4th

### Office Filing Devices.

**CRANE PAPER BOX CO. (THE)**, 307 Wal-  
 nut; Telephone Main 749  
**GLOBE-WERNICKE CO. (THE)**, General  
 Offices, 1224 to 1248 W. 8th; Factories,  
 8th, 9th, Harriet and McLean Av. and  
 Carthage Av., Norwood; Salesroom, 128-  
 130 E. 4th

### Office Fixtures.

**EXCELSIOR FURNITURE CO.**, n.w.c. 6th  
 and Vine. ☞ See Page 2168  
 Kelsall The Thos Co 924 McLean Av  
**LEVY & WHITE**, 705 Main; Telephone Ca-  
 nal 323  
**LOTH C., Ben & Otto V. Loth, Proprietors**;  
 Office Desks and Store Fixtures, New  
 and Second-Hand, 414 and 416 Syc-  
 amore; 'Phone Main 3610; Sunday 'Phones  
 Avon 1296—L and North 3678—R  
**SCHMITT SHOW CASE CO. (THE)**, 209 and  
 211 Main; Telephone Main 1173. ☞ See  
 Page 2283

### Office Furniture.

## CLARKE THE ROBERT CO.,

Agents for Yawman & Erbe, Govern-  
 ment Square; Telephone Main 264

## Ohio Bldg. & Const. Co.

PHONE CANAL 3732

## BUILDERS OF FINE HOMES.

610 Second National Bank Building.





Wagner C P & Co 58 Main  
 Warneford Wm B n w c Centre and Independence S P  
**WHITE OIL & SUPPLY Co.**, 1003 W. 6th;  
 'Phone West 1404  
 Wittich Julius 140 E Court  
 (Carbon or Coal.)

**MOORE CHAS. H. OIL CO. (THE)**,  
 s.w.c. York and McLean Av.; Telephone  
 West 4000

**STANDARD OIL CO. (THE)**,  
**OF OHIO**, Refined Oils and Gasolines,  
 Candles, Lubricating Oils and Greases;  
 Office and Works, 1400 State Av.;  
 'Phones West 1136 and 1137

**WILBURINE OIL WORKS, Ltd.**, 1755 El-  
 more; Telephone Park 96  
 (Cotton Seed.)

American Cotton Oil Co (The) 443 E 6th  
 Buckeye Cotton Oil Co (The) sec 4th and  
 Main

Moore The Chas H Oil Co s w c York and  
 McLean Av

**PROCTER & GAMBLE CO. (THE)**, s.e.c.  
 4th and Main

(Linseed.)

Bolce Louis H & Co 2429 to 2435 Gilbert Av.  
 See Page 2264

Moore The Chas H Oil Co s w c York and  
 McLean Av

(Lubricating.)

**The Cincinnati Oil Works Co.**  
**323 SYCAMORE ST**  
 'PHONE MAIN 2406.

**POWER PLANTS—**

Cylinder and Engine Oils.  
 Machine Grease.

**SHOPS—**

Machine Oil.  
 Cutting Compound.  
 Linseed Oil.  
 Turpentine.  
 Cleaning Compound.  
 Slushing Compound.

**GROCERIES—**

White Rose Gasoline.  
 Reliable Headlight Oil.  
 Axle Grease.  
 Laundry Soap.  
 Cooking Oil.

**GARAGES—**

White Pearl Gasoline.  
 Dope, Hard Oil and Grease.  
 Soap and Cleaners.



**Automobile Oil.**

Cincinnati Oil Works Co (The) 323 Sycamore

**BE INDEPENDENT  
 LEARN BOOKKEEPING**

**Campbell Commercial School**

A. R. CAMPBELL, Prin. 31 E. Fourth St.

Dearborn Drug & Chemical Works 1103  
 Union Trust Bldg

**EVANS OIL WORKS CO. (THE)**, Operating:  
 C. P. Wagner & Co.; also, Fulton Oil  
 Works, The Home of Gold Medal Oils  
 and Greases, New Location, 58 Main;  
 'Phone Main 1556

Galena Signal Oil Co 201 Johnston Bldg

**MOORE CHAS. H. OIL CO.,**

(THE), s.w.c. York and McLean Av.;  
 Telephone West 4000

**OIL INDUSTRIAL CO.**, 44 Walnut  
 Paragon Refining Co (The) Colerain Av and  
 B&OSWRy

**PENNSYLVANIA OIL AND**

**SUPPLY CO. (THE)**, 223 and 225 Main;  
 'Phone Main 1066

**ROBINSON WM. C. & SON**

CO., Thos. J. Noctor, Manager, Office, 415  
 Commercial Tribune Bldg; 'Phone Canal  
 2794; Warehouse, 43 Main; 'Phone Main  
 3276

**STANDARD OIL CO. (THE)**.

**OF OHIO**, Refined Oils and Gasolines,  
 Candles, Lubricating Oils and Greases;  
 Office and Works, 1400 State Av.;  
 'Phones West 1136 and 1137

Valvoline Oil Co 1755 Elm  
 Wagner C P & Co 58 Main  
 Wittich Julius 140 E Court

Oils and Turpentine.

(See Paints, Oils, &c. and Druggists.)

Oil and Gasoline Tanks (Self-Measuring).

**COMPUTING SCALE & FIXTURE CO.**, 225  
 E. 4th; 'Phone Main 3190

Oil Producers.

St Mary's Consolidated Oil & Gas Co rm 63,  
 7 E 5th

Oil Pumps.

**LUNKENHEIMER CO. (THE)**,

Waverly Av. and Beekman st.; City  
 Salesrooms, 221-223 E. 8th. See  
 Pages 2180-2181

**McGOWAN THE JOHN H. CO.**, 54, 56 and  
 58 Central Av

**LOUIS TRAUB,**  
**EXPERT ACCOUNTANT**  
**SHORTHAND REPORTER**

408 BELL BLOCK. 'Phone Canal 4297.

# STEWART IRON FENCE

Is sold all over the WORLD.  
"The Recognized Standard."  
Over 500 Designs. 35c per Foot and Up.  
PHONE SOUTH 799.

The Stewart Iron Works Co., Cincinnati,  
"The World's Greatest Iron Fence Works."

Oil Tank Manufacturers.

## LITTLEFORD BROS.,

453, 455 and 457 E. Pearl; Telephones  
Canal 3405 and 2430

## REIS THEO.,

Oil Tanks, 2010 and 2012 Central Av.;  
Telephone West 1259

STACEY MANUFACTURING CO. (THE),  
Elmwood Place. See Page 2231

Oil Wagon Tanks.

## LITTLEFORD BROS.,

453, 455 and 457 E. Pearl; Telephones  
Canal 3405 and 2430

Oiled Clothing.

OHIO RUBBER CO. (THE), Successor to  
Cleveland Rubber Works, 612 and 614  
Race

PATTON THE R. J. CO., 222 E. 4th; Tele-  
phone Main 2008

Oiling Devices.

## LUNKENHEIMER CO. (THE),

Waverly Av. and Beekman st.; City  
Salesrooms, 221-223 E. 8th. See  
Pages 2180-2181

Oily Waste Cans.

## LITTLEFORD BROS.,

453, 455 and 457 E. Pearl; Telephones  
Canal 3405 and 2430

Oleomargarine Manufs.

OHIO BUTTERINE CO. (THE), 50 Walnut;  
Phones Main 409, 410 and 411

Olive Oil.

PODESTA D. & CO., Direct Importers of  
Olive Oil, 3503 Reading Road; Phone  
Avon 1006

Omnibus Lines.

Cincinnati Railroad Omnibus Co (The) 19  
Opera Pl

**THE SCHMITT SHOW CASE CO.**  
MANUFACTURERS OF  
**SHOW CASES,**  
STORE, BANK and OFFICE FIXTURES.  
209 and 211 MAIN STREET,  
Telephone Main 1123. CINCINNATI, O.

Opaque Shade Cloth Manufs.

Breneman Chas W & Co 2045 Reading Rd  
Opera Chairs.

EXCELSIOR FURNITURE CO., n.w.c. 6th  
and Vine. See Page 2188

Optical Goods, Wholesale.

## OSKAMP-NOLTING CO.

(THE), 411 to 417 Elm

STANDARD OPTICAL CO. (THE), 13 Em-  
ery Arcade; Telephone Main 4749

Optical Goods.

Klein E & Bro 435 Race

Spencer The M A Co 16 E 4th

Speth F Sons 607 Walnut. See Page 2264

Standard Optical Co (The) 13 Arcade  
Wagner Ferd 27 E 5th

Opticians.

Baum Leon 3700 Spring Grove Av

Becker W W 32 Emery Arcade

Bender Edward J 805 Vine

BENEDICT W. N., 36 W. 7th

Bertling John 1115 Vine

Bogart & Bogart 3780 Ayers Av

Buchmann Celia 3116 Highland Av Mt A

Buddenberg Henry C 2139 Clifton Av

Cook Chas jr & Bro 42 W 6th

Crockett Anna 421 Clark

Crockett Elmer E 421 Clark

DAVIS MISS GRACE, (Optometrist), Ex-  
amination for Glasses; Repair Work, 505  
Andrews Bldg, s.e.c. 5th and Race;  
Phone Main 2649

DeMoisy A 6119 Main M

Dietrich Henry 2528 Vine

Dutch Wm J 2140 McLean

## EMRIE OPTICAL CO., THE,

436 Race; Phone Main 4335

Geneva Optical Co 9th n Harrison Bldg

Hawthorne E V 1224 Louden Av

Heminger O 509 Vine

Hirschler A 144 E 4th

Hodgkinson Wm A 5 E McMillan

## JORDAN ADOLPH M.,

37 Fountain Square, Fifth near Wal-  
nut; Telephone Main 2713. See  
Page 2263.

Jordan Adolph M 37 Fountain Square See  
Page 2263

Kaelin Edward F 1823 Vine

KLEIN E. & BRO.,

Opticians; Actual Makers and  
Sole Licensees for Ohio of  
"Kryptok Bifocal," the Only  
Invisible Lenses, 435 Race

Klein Jos 411 Vine

Kohler & Co 426 Walnut

Krone Emil 1022 Central Av

Martin H B 719 Race

Mehmert Otto 1014 Freeman Av

Michle Bros 212 W 4th

Pichel Jos 131 W 5th

PRINCE L. M., Manufacturing Optician, 108  
W. 4th; Telephone Main 17

Queen Optical Co 528 Race

Reinstatler J H 848 Clark

Silber Henry 15 W 6th

Simms J E & Co 833 Walnut

Smith Chas A n w c McMillan and Gilbert  
Av and 2518 Gilbert Av

Sparrell Optical Co (The) 415 E 3d

## SPETH F. SONS,

607 Walnut. See Page 2264.

Speth F Sons 607 Walnut  
**STANDARD OPTICAL CO. (THE)**, 13 Ar-  
 cade; Telephone Main 4749  
 State Optical Co 721 Vine  
 Stewart Frank 721 Vine  
 Symmonds Edward W 1518 Race  
 Toric Optical Co 1060 Linn

## WAGNER FERD.,

27 Fountain Square; 'Phone Main 3091

Zangers Jacob s w c 6th and Race  
 ZeHagen Co-Operative Optical Co (The) 70  
 Perin Bldg

Optometrist (Eye Sight Examiner).

**KLEIN E. & BRO.,**



Optometrists and  
 Opticians,  
 435 Race Street.

**Ore Assayers.**

**CINCINNATI GOLD AND SILVER REFIN-  
 ING CO.**, Wm. H. Schwarz, Proprietor.  
 523 Elm; 'Phone Canal 944

**Organ Builders.**

## BALDWIN COMPANY, The,

142 W. 4th.

Baldwin Co (The) 142 W 4th  
 Hamilton Organ Co 142 W 4th  
 Mathers Alfred Church Organ Co 207 Worth

## RIMMER J. M. & CO.,

Church Organs; Organs Rebuilt and  
 Improved; Motors Attached; Tuning  
 Promptly Attended to, 423 Delta Av

**SEILKOP W. E.**, Church Organs, 3140 Madi-  
 son Road, Oakley, Cincinnati; Telephone  
 Elm 1028

**Organ Manufs.**

**FOLEY & WILLIAMS MANUFACTURING  
 CO.**, 121 and 123 W. 5th; Telephone Main  
 1621

**Organ Tuners.**

Hencke Chas 2814 Euclid Av

**Organs.**

**WURLITZER THE RUDOLPH CO.**, 117, 119  
 and 121 E. 4th

**Oriental Goods.**

Kayata Mike 304 E 3d  
 Oriental Art Co 9 W 7th  
 Safdiah J 326 Sycamore  
 Sallah E & Bro 345 E 3d

**Ornamental Iron.**

Ahrens Iron Works Co (The) 3323 Colerain  
 Av

Brinkman The F J Manuf Co 117 Corwine

Schreiber The L & Sons Co 431 E 8th

**STEWART IRON WORKS CO. (THE)**, Main

Office and Works, 17th and Madison

Av., Covington; 'Phone South 799.

☞ See Page 2228

**WARD WM. E. & CO.**, 1347 Central Av.

☞ See Page 2191

**Ornamental Street Lamp Posts.**

**ELECTRIC RAILWAY EQUIPMENT CO.**,  
 Cormany Av. and Township; 'Phone  
 West 3873

**Orthodontists.**

Foster Wilson 3d fl 22 W 7th  
 Stewart Jos B 25 The Groton

## BARTLETT COMMERCIAL COLLEGE

FORMERLY COMMERCIAL TRIBUNE BLDG.  
**HARRISON BLDG, 31 E. 4th St.**  
 TELEPHONE MAIN 1606.

**Osteopathic Literature.**

Nature's Cure 'Co 1313 Vine

**Osteopathists.**

Booth E R 603 Traction Bldg  
 Conner Mary A rm 406, 104 W 4th  
 Edwards Eliza 603 Traction Bldg  
 Kennedy C S rm 1010, 414 Walnut  
 Kennedy C S & E W rm 1010, 414 Walnut  
 Kennedy E W rm 1010, 414 Walnut  
**LOCKE ORELLA, Office, Flat 11, Cumber-  
 land Bldg; Telephone Avon 759**  
 McKinney Clara Degress rm 507, 18 E 4th  
 Moores Carrie E 1219 E McMillan  
 Ross Chas A rm 506, 104 W 4th

**SHEPHERD L. K., M. D., D. O., Osteopathic  
 Physician**, 47-49 The Groton, n.e.c. 7th  
 and Race; Telephone Canal 263; Resi-  
 dence 'Phone Glendale 119-R;

Office Hours: 10 a. m. to 12:30 p. m.  
 1:30 p. m. to 4 p. m.

**SWANSON JOHN, Osteopath, Physician and  
 Surgeon**, Suite 705 Commercial Tribune  
 Bldg; Office Hours: 10 a. m. to 4 p. m.;  
 and by Appointment; Telephone Canal  
 917; Residence Hours: 6:30 to 7:30 p. m.  
 Warner Maude L. flat 9 sec Park Av and  
 McMillan

Wernicke Clara 54 Haddon Hall

**Ostrich Feathers.**

Bewlay E & Co 2617 Hemlock  
 French-American Feather Co 19 Emery Ar-  
 cade

Krebs Laura 1303 Linn  
 Wiese Sophie 17 W 7th

**Ovens (Japan and Core).**

## LITTLEFORD BROS.,

453, 455 and 457 E. Pearl; 'Phones Canal  
 3405 and 2430

**Ovens, Oil, Gas and Gasoline.**

**HUENEFELD CO. (THE)**, n.w.c. Spring  
 Grove Av. and Straight; City Sales-  
 rooms, 226 E. 9th

**Overall Manufacturers.**

**ALRITE BRAND OVERALL**, ☞ See The  
 Globe Overall Co., 335 to 339 W. 5th;  
 'Phone Main 2222

Aram & Lehman 3d fl 422 Pioneer

Beirne M J & Co 2335 May

Berman & Levy s w c 3d and Plum

## CROWN OVERALL MANUFAC-

**TURING CO.**, Berman & Levy, Proprie-  
 tors; Manufacturers of Union-Made  
 Overalls, s.w.c. 3d and Plum; Telephone  
 Main 1743.

## Ohio Bldg. & Const. Co.

**CONTRACTING BUILDERS**

PHONE CANAL 3732

610 Second National Bank Building.

QUALITY

ECHERUP DR A

**RUBBER STAMPS**

*The James Murdock Jr. Co.*  
115 Opera Place CINCINNATI, O. U.S.A.

**MANUFACTURERS**

TELEPHONE MAIN 184

## Overall Manufacturers—Continued.

**GLOBE OVERALL CO. (THE)**, Manufacturers of Alrite Brand Overalls, 335 to 339 W. 5th; 'Phone Main 2222

Lauer Chas rm 4, 31 E 3d

Reiter Peter & Co 108 E 13th

**SCHROEDER FRANK**, Manufacturer of and Dealer in Overalls, Shirts, Jeans, Pants and Flannel Underwear, &c.; also, Gents' Furnishing Goods, 114 E. 13th, n.w.c. Clay

**UNION SPECIAL OVERALL CO. (THE)**, Manufacturers of Overalls, Pantaloon, Shirts and Coats, n.w.c. 14th and Plum; 'Phone West 3969

United States Overall & Pants Manuf Co 3d fl 422 Pioneer

## Oxy-Acetylene Welding.

**HONHORST THE JOS. CO.**, 1016, 1018 and 1020 W. 6th; 'Phone West 1895. ☞ See Page 2281

## Oxy-Acetylene Welding and Cutting.

**KIEHLER MANUFACTURING CO. (THE)**, Wade, Denman, Wilstach and Faulkner sts. ☞ See Page 2282

## Oxy-Acetylene Welding and Cutting Plants.

Macleod Walter & Co 218 E Pearl

## Oxygen Manufacturers.

**CINCINNATI OXYGEN CO.**, 108 W. 4th; Telephone Main 17

## Oysters, Fish and Game.

Anderson C F 224 Broadway

**ANDERSON FISH & POULTRY CO. (THE)**, 118 and 120 W. 6th; 'Phones Canal 2445 and 2446

Bacigalupo C A 132 W 6th

Bacigalupo Chas 905 Main

Bacigalupo Theo T 900 Elm

Baltimore Market 1076 Marshall Av

Barrett John E 1214 Freeman Av

Bauer August C 274 Ludlow Av

**BOOTH FISHERIES CO.**, 643 to 647 Carr; 'Phones West 3987 and 3988

Brighton Market Co 1189 Harrison Av

Brockmann Jos 1208 Broadway

Buffington J Frank 508 Mound

**CAIN THE H. J. FISH AND POULTRY CO.**, 115 E. 5th; Telephones Main 250 and 251

Cincinnati Oyster & Fish Co (The) 643 Carr

Duncan Wm A 1426 Linn

Freland & Son 521 Mound

Fulton Market Co (The) 35 W 6th

**THE SCHMITT SHOW CASE CO.**

MANUFACTURERS OF

**Bank, Office and Store Fixtures.**

209 and 211 MAIN STREET.

Telephone Main 1173.

CINCINNATI, O.

Gold Wolf 1511 Central Av and 708 W Court

Hirschauer Wm P & Son 107 W Elder

Hirschbach J C 2479 Eastern Av

Keith The Chas H Sons Co 140 W 6th

Kluber Henry 520 W 6th

Korn Meyer 565 W 6th

Lassoff Morris 722 W Court

Levine Harry 544½ W 6th

Levy Theo R Co 334 W 6th

Lohmann C F sr 1143 Sycamore and 1445 Main

Lohmann Fred 1925 Central Av

Mergard H L 1076 Marshall Av

Niehaus J H Fish Co 14 W Elder and 2012 Vine

Niehaus Jos 1619 Western Av

Niehaus Jos W & Henry Fish Co 122 E 13th

Peirano Nick 111 E Court

Peller D & Co 528 Mound, 1429 Central Av and 745 W Court

Podesta D & Co 3503 Reading Rd

Rafferty Patrick J 903 Baymiller

Sealshipt Oyster System 19 E Court

Stickler Bros 314 E 5th

Tippenhauer C A & Co s e c Clark and Cutter

Uphaus Herman A 649 Carr

Witz Michael 526 W Court

## Packers and Shippers.

**QUEEN CITY PACKING & SHIPPING CO.**, 421 E. 5th; 'Phone Canal 3175

## Packing.

**CANCOS MANUFACTURING CO.**, 331 W. 3d; 'Phones Main 3422 and 3423

## Packing and Hose.

**BRADFORD BELTING CO. (THE)**, n.w.c. Walnut and 2d

Garlock Packing Co 1519 1st Nat Bk Bldg

**JOHNSTON THE WM. T. CO.**, n.e.c. 3d and Vine

McGowan The John H Co 54 Central Av

Skookum Packing Co n.e.c. 3d and Vine

**WIRTHLIN-SCALLAN CO. (THE)**, 331 W. 3d; 'Phones Main 3422 and 3423

## Packing and Shipping.

**FIREPROOF STORAGE CO.**

(THE), City Office and Warehouse, 706 to 718 Oak, east of May; 'Phone North 2700

## Paint (Roofing).

**CAREY THE PHILIP MANUFACTURING CO.**, City Roofing Office, 121 E. 7th; The Breese Bros. Co., Selling Agents; Telephone Canal 2434; Main Office and Factories, Lockland, O.; Telephone Valley 105

## Paint Manufacturers.

**ALLEN ANTI-RUST MANUFACTURING CO.**, 73 and 74 Glenn Bldg; 'Phone Main 157

Atlas Paint & Specialty Co 1331 Grace Av

Black Diamond Manuf Co 1217 Bank

Black Diamond Paint & Varnish Works 1215 Bank

Bolce Louis H & Co 2429 to 2435 Gilbert Av.

☞ See Page 2264

**CINCINNATI COLOR CO. (THE)**,

1910 to 1912 W. 8th; 'Phone West 944

Eagle White Lead Co (The) 1030 Broadway

Foy Paint & Glass Co (The) B B Branch 230 E 5th

Griffin Mfg Co (The) 4922 Spring Grove Av

**JOHNSTON THE R. F. PAINT CO.**,

224, 226 and 228 Main; 'Phone Main 4171

Kolbe The John Co 229 W 5th

Long Edwin & Co 845 Clinton

**MAMOLITH CARBON PAINT CO. (THE)**,  
s.e.c. 2d and Main

**MEYER E. H. & CO.**, 37 E. Court; Telephone  
Canal 2032. ☞ See Page 2264

Monitor Paint Co (The) 215 E 9th

**MOSER THE CHAS. CO.**, 215, 217, 219, 221,  
223, 225 and 227 E. 9th. ☞ See Page  
2264

**PATTERSON-SARGENT CO. (THE)**, J. W.  
Theobald, Representative; Manufactur-  
ers of the B. P. S. Paints and Nisoron  
Varnishes; also, Paints and Varnishes  
for Special Purposes; J. W. Theobald,  
Residence, 3637 Edwards Road, Hyde  
Park; 'Phone East 1122—X

Peale Paint & Glass Co (The) 906 Central  
Av

Pyramid Paint Co 2100 Turner  
Reeder's American Cold Japan 2 Baker  
Court

Richmond Bros 117 E 6th

## SHERWIN - WILLIAMS CO. (THE), PAINT AND VAR- NISH MAKERS,

420 Pioneer; 'Phone Canal 160

**WASHBURN THE IRA D. CO.**, 1006, 1008,  
1010 and 1012 Central Av.; Telephone  
Canal 2232

Western Paint Co (The) 117 E 6th

Paint Cleaners.

'Phone Main 1577.

## CINCINNATI PAINTING AND CLEANING CO.,

Painting and Cleaning in All Its Branches.

OUR SPECIALTIES:  
PAINTING AND FRESCOING.  
FRESCO, PAINT AND WALL  
PAPER CLEANING.

Churches and Other Large Buildings Solicited.

316 E. THIRD STREET

**QUEEN CITY HOUSE & WINDOW  
CLEANING CO.**, Jos. E. Gutzwiller,  
Proprietor; Wall Paper and Paint Work  
Cleaning a Specialty; Contracts Taken  
by the Year; Offices, Factories and Pri-  
vate Dwellings Given Special Attention.  
1109 Elm; Telephone Canal 471

## Walter B. Wickard,

SUCCESSOR TO D. C. JONES.

### EXPERT WALL PAPER AND FRESCO RENEWER.

Paint Cleaning Artistically Executed.  
Actively Engaged in the Business 14 Years.  
NO. 22 EMERY ARCADE, Cincinnati, O.  
'Phone Main 1899.

Paint Manufs.' Machinery.

**DAY THE J. H. CO.**, 1144 and 1146 Har-  
rison Av.; Telephones West 2826 and 2827

## ACOMMERCIAL COURSE

Is a Modern Business Education.

## CAMPBELL COMMERCIAL SCHOOL

A. R. CAMPBELL, Prin. 31 E. Fourth St.  
CINCINNATI, O.

Paints.

(Anti-Rust Smokestack, Refrigerating, En-  
gineers', Roof, Bridge.)

**ALLEN ANTI-RUST MANUFACTURING  
CO.**, 73 and 74 Glenn Bldg; 'Phone Main  
157

Paints, Oils, &c.

Acme White Lead & Color Works 522 Main  
Black Diamond Paint & Varnish Works 1215  
Bank

Bolce Louis H & Co 2429 to 2435 Gilbert Av.  
☞ See Page 2264

Bossenberger & Riedel 1007 W 8th

Buckeye Supply Co 433 Sycamore

Cincinnati Color Co (The) 1910 W 8th

Decker Jacob 1209 Harrison Av

Doyle Patrick 1830 Western Av

Ehrlich Paint Co 236 E 5th

Fischer Wm F 1406 Race

## FOY PAINT & GLASS CO. (THE),

633 Main and 230 E. 5th; Telephone  
Canal 492; Factories and Office, Gilbert  
Av. and Eden Park Entrance

Fricke J H & Sons 3712 Spring Grove Av

Graef Edward 1631 Madison Rd

Graves N Z Co of Phila 321 Main

Grote Paint & Glass Co 128 W Court

Hardig Chas J 1111 Harrison Av

Hopf Louis J 1539 Elm

**INDERHEES-TRARBACH PAINT & GLASS  
CO. (THE)**, 1961 and 1963 Central Av.;  
'Phone West 3495

## JOHNSTON THE R. F. PAINT CO.,

224, 226 and 228 Main; 'Phone Main 4171

Kolbe The John Co 229 W 5th

Long Edwin & Co 845 Clinton

McCarthy Felix J 2723 Woodburn Av

Masury John W & Son of N Y 410 Bell Block

**METZ & WIEBE, Dealers in Paints, Oils,  
&c.**, 1574 and 1576 Freeman Av.; 'Phone  
West 1490

**MEYER E. H. & CO.**, 37 E. Court; Telephone  
Canal 2032. ☞ See Page 2264

Michel Chas D 3051 W 6th

Monitor Paint Co (The) 215 E 9th

**MOSER THE CHAS. CO.**, 215, 217, 219, 221,  
223, 225 and 227 E. 9th. ☞ See Page  
2264

Nunn E E 1334 Main

Parker Richard H Paint Co 626 W 5th

Patterson-Sargent Co (The) 3637 Edwards  
Rd

Peale Paint & Glass Co (The), 906 Central Av  
Richmond Bros 117 E 6th

Rightmire O G 4022 Hamilton Av

Ross Willis A 119 S Main C

Saeger-Winstel Co 109 E 12th

## LOUIS TRAUB, EXPERT ACCOUNTANT AND SYSTEMATIZER,

408 REIL BLOCK. Phone Canal 4297.

# STEWART IRON FENCE

Cheaper than Wood and lasts a Lifetime.  
Over 500 Designs.  
35c per Foot and Up.  
PHONE SOUTH 799.

The Stewart Iron Works Co., Cincinnati,  
"The World's Greatest Iron Fence Works."

### Paints, Oils, &c.—Continued.

Salman Jos 2856 Colerain Av  
**SCHELLINGER HARDWARE CO. (THE)**,  
Agents The Patterson-Sargent Co.'s  
Paints, n.e.c. 8th and Main; Phone Can-  
nal 2614  
Schuler Wm C 1641 Vine  
Sheppard Jasper 4154 Hamilton Av  
Sherwin-Williams Co flat 6, 434 Race  
Steffens Herman 319 Donahue  
**THEOBALD THE JOHN CO.**, Strictly High-  
Grade Painters' Material, s.w.c. Clark  
and Rittenhouse; Telephone West 831  
Todd Wm J 4039 Hamilton Av  
Trarbach Robt 1432 Main  
Truiness Paint Co n w c Gilbert Av and  
Eden Park Entrance  
**WASHBURN THE IRA D. CO.**, 1006, 1008,  
1010 and 1012 Central Av.; Telephone  
Canal 2232  
Wilson Paint & Glass Co (The) 552 Main

### Paints for Structural Steel and Bridges.

**DETROIT GRAPHITE CO.**, 905 Commercial  
Tribune Bldg; Phone 3296

### Painters, House and Sign.

(See also Sign Painters.)

Ackermann Philip P 2310 W 6th  
Adelhardt John 2261 Eogen  
Affelholz Wm 1412 John  
**ALBERTZART HAL J.**, Signs, 115 E. 3d;  
Phone Main 1148  
Anderson Bertram 709 Carlisle Av  
Atkins Frank flat 1, 430 Tusculum Av  
Barton Leonard sec Elm and Sutton Av  
Mt W  
Bates T B 423 Smith  
Bear Jacob 1228 Rosemont Av  
Beckmann Henry 7 W Canal  
Bedinghaus Henry 927 Depot  
Berl David 217 Woodward

### BERTLING BROS. CO. (THE)

Painters, Hardwood and Enamel White  
Finishers, 513 W. 5th; Telephone Main  
711

Bertram Jacob 1964 Kentucky Av  
Blau F M 526 Union

### BOEH WILLIAM,

House and Decorative Painter; Hard-  
wood Finishing, Tinting, Glazing, Paint-  
ing, Graining, &c., 209 Henry

**THE SCHMITT SHOW CASE CO.**  
MANUFACTURERS OF  
**ALL GLASS CASES**  
209 and 211 MAIN STREET.  
Telephone Main 1173. CINCINNATI, O.

Boelike Otto 225 Melish Av  
Boffing Freeman C 3029 Urwiler Av

### BOLCE HENRY,

Exterior and Interior Painting, 3554  
Michigan Av., Hyde Park; Phone East  
980

Bomkamp August W 4121 Lakeman  
Boone John A & Son 3602 Newton Av  
Bossenberger Painting Co (The) 1007 W 8th  
Bouchard & Stegeman, Builders' & Traders'  
Exchange

Boyle E F & Co 1043 Cutter  
Braam Gilliam 203 Dorsey  
Brackmeier Edward & Son 3063 Sidney Av  
Bradley Geo H & Son es Davey Av n of  
Laurel Av C H

Brasher Jos F 1541 Glen Parker Av  
Brestel Bros s s Roll Rd w of Fisher Av  
Bridgeford & Son 3102 Gilbert Av

Brookbank Jas A 3545 Columbia Av

Brose Henry J W 3065 W 6th

Brulport Philip J 1350 Hopple

Bruns Henry H 1772 Townsend

Burkett & Shannon 2847 McMicken Av

Burnham Victor 2509 Park Av

Butler Simeon 1646 Carll

Campbell John B 1319 Cutter

Carson Fred D 5790 Ferris Av C H

Cavanaugh Patrick 1326 Pendleton

Chard Jas F 1070 Baymiller

Chatelier Richard J 1521 Chapel

Cincinnati & Suburban Painting & Decorat-  
ing Co 214 Dorsey

Clason Eugene W 5111 Moore M

Clopton Geo 308 Longworth

Cochrane Wm N 2132 Fulton Av

Connett Granville 306 W Center C

Cook Harry T 314 E 6th

Cordie Florence 136 W Court

Courtot Michael 4158 Pitts Av

Crane Jacob M 1705 Martha

Dahmann Frank 3734 St Lawrence Av

Davis John E rear 1553 Knox

Davison Ora A rear 4171 Dane 2d house

Deck Jos 2913 Massachusetts Av

Deiters Fred J 1766 Sycamore

Dewert Chas 804 Armory Av

Diedrichs Frank 700 State Av

Dixon & Tieke 2126 Madison Rd

Doerr Chas 2537 Stratford Av

Doll Chas & Co 1012 Sturm

Donat Carl s w c Gerard and Rochelle

Dreher Geo 1692 Harrison Av

Dwyer Anthony 1023 Celestial

Eisenstein Benj 1119 Yale Av



### Jos. D. Engelbert & Co.

PAINT HOUSES WITH  
PURE PAINT

Graining, Tinting and Var-  
nishing, Glass, Oil Cloth,  
Raised Letters, Advertising  
Signs. Phones, Canal 3689  
and Elm 534-Y. Res. 3556 Wa-  
bash Av., Evanston.

21 EAST SIXTH, cor. Fountain Place.

Engelbert Jos D & Co 21 E 6th  
Ennis Clifford 336 Lock  
Epping Theo H 1613 Blair Av  
Farney Wm L 307 Main  
Fast Otto 1608 Ruth Av  
Ferdon Geo W 700 Armory Av  
Ferris Jos J 3339 Spokane Av  
Flannery J C Builders' & Traders' Exchange  
Flannery Jas C 3732 St Lawrence Av  
Flugel Bros 2732 Ravine  
Flynn Henry H 1790 Drexman Av  
Foutz T C 505 N Main C  
Fox Michael 2510 Gabriel Av  
Fox & Simms 3111 Warsaw Av

**FREEMAN SIGN CO.**

W. H. FREEMAN, Proprietor.

**Signs of Every Description.**

HIGH GRADE WINDOW SIGNS.

116 EAST THIRD ST. 'Phone Main 2015.

Frye John B 2174 Gilbert Av  
 Gabriel Chas O 1012 Dayton  
 Geisel Henry C 226 E Railroad Av C  
 Glaser August 3360 Carthage Av  
 Grace Chas F 959 Gest  
 Graef Edward 1631 Madison Rd  
 Grason John W rm 9, 238 E 4th  
**GREIWE J. H. & SON, 1025 Broadway;**  
 Telephone Canal 1948  
 Greyble W E & Co 2d fl nec 6th and Main  
 Griffeng Newton 4175 Hamilton Av  
 Griffith Jos M 1126 Cedar Av C H  
 Grossman Robt F 530 Hawthorne Av  
 Gruber John 2310 Gest  
 Gundrum Albert C 185 W Clifton Av  
 Habedank Edward W rear 840 Bank  
 Hadley J H 2348 Gilbert Av and 3415 Mont-  
 gomery Rd. See Page 2267  
 Hahn Jos 3826 Glenway Av  
 Haley John A 260 Brown  
 Harper L & Co 3836 Isabella Av  
 Harper Willis C 2734 Oakley Av  
 Harrison Wm H 302 E 3d  
**HASEMEIER J. D. & CO., House, Sign and**  
**Decorative Painters, 1611 John; 'Phone**  
 West 3900. See Page 2267  
 Hauck Geo D 1136 Cedar Av C H  
 Heckler Frank J 19 W Clifton Av  
 Heeman & Woodsworth 124 15th  
 Heinemann Edward 2832 Sidney Av  
 Heinemann J & Son 1738 Bremen  
 Hembrock Geo H 4431 Station Av W P  
 Hess Chas H 4229 Cherry  
 Hettel Jos 3039 McMicken Av  
 Hetzler Geo E 4206 Southern Av M  
 Heuser Wm 1618 State Av  
 Hicks Orville E 459 E 5th  
 Hildebrandt August rear 215 E Clifton Av  
 Hildebrandt Chas 2606 Stanton Av  
 Hilton Edward J 664 E McMillan  
 Hoelscher Frank H 1203 Poplar  
 Hoene Albert 3906 Edwards Rd  
 Hoene Geo 907 Laurel  
 Hofmann Wm jr 1675 Montrose  
 Hofmann Wm & Son 2210 Amor Pl  
 Holden Painting Co 137 E 3d  
 Holmes Solomon 3669 Colerain Av  
 Hooper Robt B 1600 Western Av  
 Hopf Louis J 1539 Elm  
 Howes Jeremiah 2426 Copeland  
 Hubbell Wm H 4923 Charles M  
 Huetcher Michael 2854 Henshaw Av  
 Hunter John P Lahmann Rd s of Dreman Av  
 Jenz Wm F 4295 Colerain Av  
 Jessup A F 844 Armory Av  
 Johansmann Fred 544 E 12th  
 John Henry 320 Mulberry  
 Johnston Howard C 625 Burbank  
 Joos Chas H rear 1527 Freeman Av  
 Julien Frank M 1705 Madison Rd  
 Kaiser Wm 700 Delhi Av  
 Kappner Frank 1617 Pleasant  
 Kayser Wm L 26 E 3d  
**KEALY JOSEPH P., The "Home" Painter,**  
 506 Hawthorne Av.; Telephone West  
 3901. See Page 2267  
 Keck & Stark 1918 Vine  
 Keehan Wm E & Co 912 W 7th. See  
 Page 2268  
 Kelley John e of Colerain Av s of Streng  
 Kennedy Joel, office 418 Johnston Bldg, shop  
 944 Linn  
 Kerley Gilbert 2476 Glenway Av  
 Kerley Painting Co 2474 Glenway Av  
 Kirby Wm R 4451 Station Av W P  
 Kluesener Jos 529 Oliver  
 Kreyenhagen Louis 2369 Wheeler

THE WILLIAMS DIRECTORY CO.,  
 220 East Fourth Street, Cincinnati, O.

**Expert Stenographic Work**

Executed on Short Notice.

**A. R. CAMPBELL**

'Phone Main 1606.

**31 E. Fourth St.****KRUEGER EUGENE H.,**

House, Sign and Wagon Painter; also,  
 Dealer in Lime, Sand and Cement; Shop,  
 552 Milton; Residence, 528 Milton; Tele-  
 phone Canal 4863

**KRUSE JOHN W. & SON,**

Contracting House Painters and Deco-  
 rators, Office, 1707 Linn Street; Tele-  
 phone Elm 1556—X

Kumpf Frank 128 Independence S P  
 Kyle Wm 2827 Observatory Av  
 Lathrop & Doughty w s Cherry nr Ohio Pike  
 Mt W  
 Lauck J J 2116 Freeman Av  
 Laws Thos M 4214 Chambers  
 Leaman Edwin S 2308 Grigg Av  
 Leasure Chas E 59 Centre S P  
 Lee & Sweitzer 914 E Pearl  
 Libbert H H 642 W McMicken Av  
 Lightner Jos H 427 Lawrence  
 Lightner Wm J 3414 Duncan Av  
 Lindemann B Henry rear 2537 Vine  
 Lippman Helmer 642 Prospect Pl  
 Long J Wesley 4807 Charles M  
 Lyford Frank L 1010 Walnut  
 Lyford Lewis rear 3204 Beresford Av  
 Lyons Nathan M 1024 Glenwood Av  
 McCarthy J 2104 Gilbert Av  
 McElroy Jas A 1342 E 3d  
 Mann Wm 415 W McMicken Av  
 Martin-Beall Decorating Co s w c Barr and  
 Linn  
 Martin S M 400 Butler  
**MEAKIN ALLAN G., 19 E. 3d**  
 Michel Andrew C 109 S Main C  
 Middendorff A & Son 78 Peete and 97 Mul-  
 berry  
 Miller Chas & Co 3013 Scioto  
 Morrison M E & Co 312 E 3d  
**MORTON S. & SONS, Interior and Exterior**  
 Painting, 125 and 127 W. 4th; Telephone  
 Main 495  
 Mound Chas H 236 Calhoun

**THE CITY DIRECTORY**

is used daily by thousands of citi-  
 zens and strangers and it is  
 only ordinary prudence that  
 your business be fully  
 represented in it.

**Ohio Bldg. & Const. Co.**

PHONE CANAL 3732

**BUILDERS & GENERAL CONTRACTORS**

610 Second National Bank Building.



QUALITY

AND PRICE

**BURNING BRANDS**

**MANUFACTURERS**

TELEPHONE MAIN 184

Painters, House and Sign—Continued.

**MUELLER P. L.,**

Artist; Painting and Interior Decorating; Figure and Flower Painter for Public Buildings and Residences; Special Decoration for Churches, Designs on Application; Original and Special Designs; Ornamental Work in Modern Style; Contracts Made Anywhere in the United States; Restoring and Repairing of Paintings, Arbor Av., near Edwards Road, Hyde Park; 'Phone Elm 1099. See Advertisement Page 2265.

- Mullaney Richard J 1334 Main
- Murray Bros 834 E Pearl
- Naegele Otto G 5934 Kenneth Av C H
- Nagel Conrad 1780 Westwood Av
- Nagel Jos 1904 Montrose
- Nahm Jos N 2624 Jefferson Av
- Nessler Andrew 2402 Miami Canal
- Nessler Anton 2402 Halstead

**NICHOLSON BEN & CO.,**

Office, Temple Court Bldg, n.e.c. 8th and Plum; 'Phone Office Canal 2094; Shop, rear 761 W. 8th

- Niemeyer Henry 501 Klotter Av
- Noell Geo 315 W Liberty
- Othe Henry F 844 Betts
- Ossege Wm 2026 Breen
- Parker & Schlei 741 Delta Av
- Parker Thos & Son 626 W 5th
- PEDRETTI & SON, High-Class Interior**  
Painting and Tinting, 10 W. 9th; Telephone Canal 254; Residence Telephone East 1132—Y
- Peperkorn Fred & Son 1105 Hopkins
- PFEIFFER JOHN N.,** Office, s.e.c. Woodburn Av. and Locust; 'Phone North 5311. See Page 2268
- Pfeiffer Wm P 1615 Race
- Picard Edward T 3879 Isabella Av
- Pinkerton Edwin E 1728 Hanfield
- Pistor Walter U 2805 Vine
- Poppe & Son 1654 Denham
- Powell Painting Co 717 Broadway
- Prosser Wm H 3448 Golden Av

**THE SCHMITT SHOW CASE CO.**

Successors to { Schmitt & Co., . . . . Est. 1883.  
Schmitt, Wiegel & Co., " 1876.  
L. Wiegel & Co., " 1867.  
Schmitt & Bro., " 1851.

**SHOW CASES & STORE FIXTURES**

209 and 211 MAIN STREET.  
Telephone Main 1173.

- Reis Fred 3150 Reading Rd
- Remers Fred D rear 645 1/2 W McMicken Av
- Rennekamp Ben Edward 2379 Wilder Av
- Rinninsland H M & Co 311 1/2 Sycamore
- Roegge E & Son 1603 Walnut
- Ronnebaum Ferd rear 28 Mary
- Ross Bros 2115 Vine.
- Rose Frank s s California Av nr Reading Rd
- Rose John H 1219 Regent Av B H
- Rowland Jonathan H 4210 Fergus
- RUEHL JOHN & CO., 1004 Central Av.;**  
Telephone Canal 49. See Page 2207
- Sanborn G W 221 N Jackson C
- Sanderson M W 1519 Race
- Schackel Wm & Co w s 4th Av n of Liberty
- Schad Wm F 74 E McMicken Av
- Schaefer Louis 1546 Waverly Av
- Scheuermann Chas sr flat 1 s w c Rochelle and Jefferson Av
- Scheuplein Andreas 283 Main**
- Schewene Frank 1609 Pleasant
- Schimpf Louis 2375 Wheeler
- Schlosser Chas J 3551 Woodburn Av
- Schmidt Fred, Oakley Bank Bldg Madison Rd and Brazee Av Oakley. See Page 2268
- Schmidt Rudolph 1339 Clay
- Schmidt Wm 2723 W 6th
- Schnabel John A 2528 Liddell
- Schomaker Henry 2541 Columbia Av
- Schroeder Henry 220 Post Square
- SCHUCK THE JACOB DECORATING CO.,**  
Painting in all its Branches, 2611 Vine st.; Telephone Avon 1017
- Schumacher Arthur A 1026 St Gregory
- Schwarz August F 1815 Baltimore Av
- Schweer Henry 1554 Baymiller
- Scott Wm A n s Seymour Av b Reading Rd and Paddock Rd
- Sheppard J 4154 Hamilton Av. See Page 2268
- Shumard Austin B 5112 Moore M
- Shumard Frank A 4609 Ward M
- Sieck E H & Son 1648 Vine
- Stehl Fred L rear 130 Findlay
- Simon Jacob rear 1025 Wade
- Slst Wm L 909 Charlotte**
- Slusser Chas R 924 Curtis
- Smith E Ellsworth 2819 Linwood Av
- Smith Wm G 3551 Idlewild Av
- Smith Wm H 747 E McMillan
- Sonenschein Jos 835 Clinton
- Spaeth Geo 923 Clark
- Spille Edward 110 Commercial Av S P
- Splain Patrick 506 E Pearl
- Stamm John W rear 3160 Reading Rd

**STEFFENS HERMAN,**

Contracting House, Sign and Decorative Painter; Graining, Glazing, Whitening, Tinting; Floors Treated; Prompt Attention and Satisfaction Guaranteed; also, Dealer in Brushes, Paints, Oils, Turpentine, Varnishes and Glass, 317-319 Donahue St., Mt. Auburn, opp, German Protestant Orphan Asylum; Telephone Avon 2259.

- Steffens Herman 317 Donahue
- Steffens Herman jr 1875 Fairmount Av
- Steinmeier Wm 1093 W Liberty
- Steinmeyer & Flugel 2820 Symmes
- Stengel Ernest 2262 Spring Grove Av
- Steppier Nicholas sr 1239 Sassafras
- Stern Augustus L 657 Hawthorne Av**
- Stevens Chas E 1718 Hanfield
- Stockmann Henry L 204 15th
- Strebert Peter 2211 Stratford Av
- Stretz Fred 20 E 12th
- Sweeney Edward 723 Kenyon Av
- Tandy Jas L 2521 Hemlock
- Taylor Harvey J 3313 Epworth Av n of C&W RR
- Teator Clifford D 1346 Ethan Av
- Tennison Wm E & Son 3656 Grandin Rd
- Theis Jacob G 80 Mulberry

**THEOBALD JOHN, Painter; Graining, Glazing and Ceilings Whitened, s.w.c. Clark and Rittenhouse; Telephone West 831; Residence, 3038 Cleinview Av.; Residence Telephone North 5207**

Thom Wm S 2523 Galvin Av  
 Trarbach Robt 1432 Main  
 Tucker Geo W 966 Hatch  
 Tulloch Anson J 14 Liberty S P  
 Tully Jos 224 E 12th

**VETTER JOS., House and Sign Painter, 4209 Glenway Av., near Rosemont Av. (Fifth Av.); 'Phone West 1757—Y. [See Page 2268**

Vorderlage Geo 2252 Vine  
 Vorwald Henry 2612 Alms Pl  
 Waldman Walter J 5782 Ferris Av C H  
 Walter F H 3114 Warsaw Av  
 Warburton Robt A 717 W Court  
 Watson John R 4857 Eastern Av  
 Weber Alfred L 610 W 4th  
 Weber Leonard J 1902 Biegler  
 Wessels W & Co 912 Betts  
 White Chas A 3439 Mississippi  
 Whyte A R 554 E 5th  
 Wiethorn Louis J 2369 Eastern Av  
 Wildt Edward rear 210 E 8th  
 Wilkins Chas B 705 E 3d  
 Williams John F 417 Oregon  
 Williams Robt E 3555 Bolce Av  
 Wilson Bros 1809 Sycamore  
 Wilson Chas M 1108 Locust  
 Wilson Wm C 1620 Burgoyne  
 Wissmann F & Co 1935 State Av  
 Wolf Albert H 921 W Court  
 Woodbury John 1233 Walnut  
**WRAMPFELMEIER F. & SON, 604 Broadway; Telephone Canal 231. [See Page 2268**

Wrampfelmeyer Fred A 1560 Barton  
 Wright Chas E 3702 Colerain Av  
 Wright Jacob J 3770 Ludlow Av  
 Wullner Henry 3105 Eden Av  
 Zlatapolsky Abe Hotel Walnut

#### Painters' Supplies.

Bolce Louis H & Co 2429 to 2435 Gilbert Av.  
 [See Page 2264

#### FOY PAINT & GLASS CO. (THE),

633 Main and 230 E. 5th; Telephone Canal 492; Factories and Office, Gilbert Av. and Eden Park Entrance

#### JOHNSTON THE R. F. PAINT CO.,

224, 226 and 228 Main; 'Phone Main 4171

Long Edwin & Co 845 Clinton

**MEYER E. H. & CO., 904, 906 and 908 Walnut; Telephone Canal 2032. [See Page 2264**

Monitor Paint Co (The) 215 E 9th

**MOSER THE CHAS. CO., 215, 217, 219, 221, 223, 225 and 227 E. 9th. [See Page 2264**

Pittsburgh Plate Glass Co, Broadway, Court and Eggleston Av  
 Theobald The John Co s w c Clark and Rittenhouse

Washburn The Ira D Co 1008 Central Av

**WILSON PAINT & GLASS CO. (THE), 552 Main; 'Phone Canal 4222**

#### Pants Clasps.

"Catch On" Clasp Mfg Co of Baltimore 107 E 3d

#### Pants Manufacturers.

Art Woolen Mills 1200 Main  
 Progressive Pants Co (The) 8 W Pearl  
 Sachs The David B Pants Co 20 W Pearl  
 Stricker, Beitman & Co 21 W 3d  
 Warth Bros 3d fl 426 Elm  
 Weller S L 209 E 6th  
 Wolfson, Levy & Co 18 W Pearl

#### Paper Bag Manufs.

**CHATFIELD & WOODS CO. (THE), s.e.c. 3d and Plum**

## BE INDEPENDENT LEARN BOOKKEEPING

### Campbell Commercial School

A. R. CAMPBELL, Prin. 31 E. Fourth St.

**DIEM & WING PAPER CO. (THE), 8th, Eggleston Av. and Lock**

**U. S. PAPER GOODS CO. (THE), 221 to 237 W. Pearl; 'Phones Main 1415 and 1416**

## Western Paper Goods Co.,

3d and Lock sts.; 'Phone Canal 2346

## BE UP-TO-DATE

And have the City Directory where you can put your hand on it—consult it and save yourself time and money—it will cost you only two cents a day.

#### Paper Bags.

**CHATFIELD & WOODS CO., s.e.c. 3d and Plum**  
 Cincinnati Cordage & Paper Co (The) 623 Main  
 Continental Paper Bag Co of Rumford Falls Me 327 Lock  
 Diem & Wing Paper Co (The) s e c 8th and Eggleston Av  
 King Mfg Co (The) n w c Front and Main  
**SEINSHEIMER PAPER CO (THE), 1118 to 1122 Bank; 'Phone Private Branch Exchange West 787**  
 Selbert Paper Co (The) 28 E 2d  
 Standard Paper Co 135 W 6th  
 U S Paper Goods Co (The) 221 to 237 W Pearl  
 Western Paper Goods Co. (The) 3d and Lock  
**WHITAKER PAPER CO. (THE), 6th and Lock sts.; 'Phone Private Branch Exchange to all Departments**

## LOUIS TRAUB,

EXPERT ACCOUNTANT

 SHORTHAND REPORTER

408 BELL BLOCK. 'Phone Canal 4297.

# STEWART IRON FENCE

Leads the World in | **Quality, Designs,  
Quantity, Low Prices.**

'PHONE SOUTH 799.

**The Stewart Iron Works Co., Cincinnati,**  
"The World's Greatest Iron Fence Works."

## PAPER BOXES

OF ALL KINDS

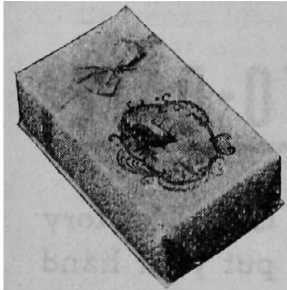

**Candy,  
Soap,  
Perfume  
and Jewelry  
Boxes  
a Specialty.**

**METAL EDGE AND SHELF BOXES.**

**SAMPLE CASES.**

Also Job Printing, Embossing and Gold Leaf  
Printing.

### Miami Paper Novelty Co.,

2409-11 COLERAIN AVE. 'Phone West 367.  
and 1114-1116 QUEEN CITY AVE.

#### Paper Box Manufs.

Banner Folding Box Co (The) s e c 8th and  
Eggleston Av

### CINCINNATI PAPER BOX CO.,

1209 and 1211 Sycamore; 'Phone Canal  
2088

### CRANE PAPER BOX CO. (THE),

307 Walnut; 'Phone Main 749

### DAVENPORT PAPER BOX CO. (THE), 239

and 241 Main  
Dayton Folding Box Co (The) 2727 Spring  
Grove Av

### THE SCHMITT SHOW CASE CO.

MANUFACTURERS OF

## SHOW CASES,

STORE, BANK and OFFICE FIXTURES.

209 and 211 MAIN STREET,

Telephone Main 1173. CINCINNATI, O.

### DUNCAN THE J. H. CO.,

n.e.c. 8th and Broadway; Telephones  
Canal 2529 and 2528

### GLOBE FOLDING BOX CO. (THE), corner Cherry st. and C.H.&D.Ry.; Telephone Park 847

Mandéleil Samuel 329 W 3d  
Melvin Howard 3d fl 717 Sycamore

### MIAMI PAPER NOVELTY CO.,

2409 and 2411 Colerain Av.; 'Phone West  
367

### NEUMANN ROBT., n.w.c. 14th and Plum; Telephone West 3902

### OHIO PAPER BOX CO. (THE),

414, 416 and 418 E. 8th

*Richardson-Kaiser  
Printing Co* S. E. C. HARRISON AV.  
AND PATTERSON.  
Phone West 137 and 138.

### FOLDING BOXES.

### HYMAN RUKIN,

Manufacturer of All Kinds of

### PAPER BOXES.

27 WEST OGDEN PLACE (BAKER),  
NEAR RACE STREET,

Telephone Main 3662. CINCINNATI, O.

Rukin Hyman 27 W Ogden Pl  
Rukin Paper Box Co 2d fl 232 E 3d

### SCHOEPFEL PAPER BOX CO.,

122 and 124 W. 2d; 'Phone Main 1004

### SMITH THE H. D. CO., 206, 208 and 210 Main

Standard Folding Box Co 122 W Pearl  
Western Paper Goods Co (The) 3d and Lock  
Zumbiel C W 122 W Pearl

#### Paper Box Boards.

### QUEEN CITY PAPER CO. (THE),

515 and 517 Eggleston Av.; Telephones  
Canal 4244 and 4245

### Paper Box Makers' Supplies and Machinery.

AMERICAN TYPE FOUNDERS' CO., 124 to  
128 E. 6th; Telephone Canal 2037

### THE WILLIAMS DIRECTORY CO.,

### Directory Publishers.

220 EAST FOURTH STREET,  
CINCINNATI.

Paper Boxes, Folding.

**DAYTON FOLDING BOX CO. (THE)**, 2727  
to 2735 Spring Grove Av.; Telephone  
West 1095

# The GLOBE FOLDING BOX CO.

M'FRS OF  
ALL KINDS OF  
FOLDING PAPER BOXES  
SHOW CARDS ETC.

HIGH CLASS COLOR WORK  
OUR SPECIALTY.

SUIT BOXES—CAKE BOXES  
OYSTER & ICE CREAM PAILS ETC.

PHONE—PARK 847.  
CHERRY & HOFFNER STS.  
CINCINNATI

**RICHARDSON-HAUSER PRINTING CO.**  
(THE), s.e.c. Harrison Av. and Patter-  
son; 'Phones West 137 and 138  
**SMITH THE H. D. CO.**, 206, 208 and 210  
Main

**STANDARD FOLDING BOX CO.**,  
122 and 124 W. Pearl; 'Phone Main 5293  
**U. S. PAPER GOODS CO. (THE)**, 221 to 237  
W. Pearl; 'Phones Main 1415 and 1416  
**UNITED STATES PRINTING CO.**, Beech  
and Kenilworth Av., South Norwood;  
Telephone Elm 2160

**ZUMBIEL C. W.**,  
Manufacturer of Stiff and Folding Pa-  
per Boxes, 122 and 124 W. Pearl; 'Phone  
Main 867

**Paper Cans, Metal and Paper Top.**  
**DAVENPORT PAPER BOX CO. (THE)**, 239  
and 241 Main  
**Paper Flowers and Table Decorations.**  
**THOMAS D. CARROLL & CO.**, Tissue,  
Crepe Paper and Table Decorations, 124  
W. 4th; 'Phone Main 3077

**Paper Goods Utilities.**  
Whitelaw Paper Goods Co rear 20 E 9th  
**Paper Hangers' Tools.**

**MOSER THE CHAS. CO.**, 215, 217, 219, 221,  
223, 225 and 227 E. 9th

## Campbell Commercial \* School

A. R. CAMPBELL, Prin.

HARRISON BUILDING  
31 E. FOURTH ST.

Paper Hangings and Hangers.

(See also Wall Paper and Hangers)  
**ROSENBERGER J. & M.**, Wholesale and Re-  
tail Dealers, Main Office, 1722, 1724 and  
1726 Vine; Branch, 2181 Central Av;  
Telephone Canal 487

**Paper, Manifold and Carbon.**  
Riebel & Co 1565 Baymiller

**Paper Manufs. and Dealers.**  
American Paper & Woodenware Co 104 E  
Pearl  
**BROWNE & STUART CO. (THE)**, 501, 502  
and 503 Neave Bldg; Telephone Main  
1256  
Bryant Paper Co rm 801, 18 E 4th  
**CHATFIELD & WOODS CO. (THE)**, s.e.c.  
3d and Plum  
Cincinnati Cordage & Paper Co (The) 623  
Main

**DIEM & WING PAPER CO. (THE)**,  
8th, Eggleston Av. and Lock

**FISHWICK A. B.**, Lincoln Club Bldg, s.w.c.  
8th and Race; 'Phone Canal 804  
Herrlinger & Co 210 Walnut  
Herrlinger The A Cordage & Paper Co 217  
Main  
Herrlinger Paper Co (The) 217 Main  
Huwe Aloysius 118 E Pearl

**KEMPER-THOMAS CO. (THE)**,  
Park Av., Norwood; Telephone Elm 239  
Langenecker Paper Co 1118 Bank  
Meyer Bros Paper Co (The) 63 Walnut  
National Paper Co (The) 217 Main  
Paper Makers Co (The) of Louisville rm 810,  
18 E 4th

Richardson Paper Co (The) Lockland O  
Robbins Sabin Paper Co (The) of Middle-  
town O rm 807, 111 E 4th  
Seinsheimer, Hauser & Co 5 W Pearl  
**SEINSHEIMER PAPER CO. (THE)**, 1118 to  
1122 Bank; Telephone Private Branch  
Exchange West 787  
Selbert Paper Co (The) 28 E 2d  
Standard Paper Co (The) 135 W 6th  
United Paper Co (The) of Atlanta Ga 506  
Traction Bldg  
**WHITAKER PAPER CO. (THE)**, 6th and  
Lock sts.; 'Phone Private Branch Ex-  
change to all Departments

**Paper Manufs. and Dealers (Wax and  
Specialties.)**

**WATERPROOF PAPER & BOARD**  
CO. (THE), 427 to 439 E. 6th; Tele-  
phone Canal 2311

## Ohio Bldg. & Const. Co.

ALL KINDS OF CARPENTER WORK.  
PHONE CANAL 3732

610 Second National Bank Building.

QUALITY	<b>LOG</b>	AND PRICE
	<b>HAMMERS</b>	
	<b>MANUFACTURERS</b>	
	TELEPHONE MAIN 184	

**Paper Mill Supplies.**

**McGOWAN THE JOHN H. CO., 54, 56 and 58 Central Av**  
Queen City Supply Co (The) s w c Pearl and Elm

**Paper Pails (Oyster and Ice Cream).**

**GLOBE FOLDING BOX CO. (THE), corner Cherry st. and C., H. & D. Ry.; Telephone Park 847**

**Paper and Pulp Mill Machinery.**

**BLACK-CLAWSON CO. (THE),**  
Hamilton, O.; Telephone 132

**Paper Ruling.**

(See also Bookbinders)

Berne H A & Co 137 W 6th

**FIEDLER & MUELLER,**

Paper Rulers for the Trade, 32 Murdock Bldg, 120 Opera Place; 'Phone Canal 3706

Ketterer Herman sr rm 44, 512 Race  
Schwemlein Geo & Co 4th fl 224 E 8th  
Young Martin s e c 3d and Plum

**Paper Stock.**

**BOWEN E. ESTATE, 56 Main; Telephone Main 173**

Evans & Co s e c Canal and Walnut

**QUEEN CITY RAG & PAPER CO.,**

Wholesale Dealers in and Graders of Woolen and Cotton Rags, Metals, Rubbers, Paper Stock and Paper Makers' Supplies, 122 and 124 E. Water; 'Phone Main 3229

**SANGER DANIEL,**

Wholesale Dealer in Paper Stock; Graded Stock a Specialty, 219 to 225 W. 2d; 'Phone Main 421

**SUTPHIN THE I. V. CO., Office and Paper Warehouse, 933 to 939 W. 5th; 'Phone West 515**

Toenjes The C Co 219 E 2d

**Papier Mache Forms.**

American Wax & Papier Mache Form Co 407 Elm

**THE SCHMITT SHOW CASE CO.**

MANUFACTURERS OF

**Bank, Office and Store Fixtures,**

209 and 211 MAIN STREET.

Telephone Main 1173.

CINCINNATI, O.

**Parasols.****KUHN E. C.,**

Manufacturer of Parasols, Umbrellas and Canes. 28 E. 4th; 'Phone Main 135.  
☞ See Page 2294

**Parquetry Floors.**

**MENDENHALL THE LAWRENCE CO., 237 W. 4th; Telephone Main 3221. ☞ See Page 2205**

**MOORES-CONEY CO. (THE), Office, 9th floor St. Paul Bldg; Telephone Main 973. ☞ See Page 2190**

**Paste Manufacturers.**

**KING MANUFACTURING CO. (THE), n.w.c. Front and Main; Telephone Main 2294**  
Monarch Glue Co (The) rm 12, 121 E 2d  
Perry F H & Co 18 W McMicken Av

**Pasteur Institute.**

Cincinnati Pasteur Institute rm 705 n w c 7th and Race

**Patent Agencies.**

**SPENGLER C., Mechanical Engineer, 75 Atlas Bank Bldg; Telephone Canal 948**

**Patent Attorneys.**

**ALLEN ALFRED M., 303 and 304 Bell Block, n.e.c. 6th and Vine; Telephone Canal 2317**

Bally Geo S 601 Johnston Bldg

**EWALD ARTHUR H., 302 Bell Block, n.e.c. 6th and Vine; 'Phone Canal 580; Residence 'Phone**

Georgi A E 706 Prov Bk Bldg

**HERBSLEB A. F.,**

720 and 721 First National Bank Bldg; Telephone Main 3974. ☞ See Page 2270

**HOSEA & KNIGHT, 1007 to 1011 Commercial Tribune Bldg, 528 Walnut; 'Phone Canal 4278**

Hosea Lewis M rm 1008, 528 Walnut

**JONES JOHN ELIAS, 310 and 312 Lincoln Inn Court; Telephone Canal 3442. ☞ See Page 2269**

Knight Walter A rm 1008, 528 Walnut

Merrill Chester W rm 62, 7 E 5th

Miles C W rm 47, 7 E 5th

**MURRAY WALTER F.,**

Counselor in Patent Cases, Solicitor of Patents, Rooms 47, 48 and 49 Wiggins Block, cor. Fifth and Vine, Cincinnati; Office Telephone Main 1134; Residence Telephone East 1133—X.

Murray Walter F rm 47, 7 E 5th

Parkinson Geo B rm 804, 528 Walnut

Peck Edward 1224 W 8th

**RAMSEY JAMES N.,**

Office, 604 Johnston Bldg; Telephone Main 469. ☞ See Page 2269

**SCHULTZ PATENT OFFICE**

511 Walnut; 'Phone Canal 4432

Stem Arthur 1519 1st Nat Bk Bldg

Strehl John W rm 4 s e c 6th and Vine

Wedderburn Alex J jr rm 1009, 414 Walnut

Wood Edmund E 1505 1st Nat Bk Bldg

Wood Wm R 1505 1st Nat Bk Bldg

**WOOD & WOOD, 1505 First National Bank Bldg; 'Phone Main 587**

**Patent Drawings.**

**FAHNESTOCK C. M.**, 817 Lyric Theater Bldg; 'Phone Canal 355

**JULLIEN & SON,**

Drawings and Trade Marks, 702 Lyric Theatre Bldg; 'Phone Main 4815

**SPENDEL C., Mechanical Engineer**, 75 Atlas Bank Bldg; Telephone Canal 948

**Patent Experts.**

**SPENDEL C., Mechanical Engineer**, 75 Atlas Bank Bldg; Telephone Canal 948

**Patent Manufs.**

**METAL SPECIALTY CO. (THE)**, 6th and Burns; 'Phone West 2170

**Patent Medicines.**

(See Medicines, Proprietary.)

**Patent Solicitors.**

**ALLEN ALFRED M.**, 303 and 304 Bell Block, n.e.c. 6th and Vine; Telephone Canal 2317

Bally Geo S 601 Johnston Bldg  
**EWALD ARTHUR H.**, 302 Bell Block, n.e.c. 6th and Vine; 'Phone Canal 580; Residence 'Phone

**HERBSLEB A. F.,**

720 and 721 First National Bank Bldg; Long Distance Telephone Main 3974. See Page 2270

**JONES JOHN ELIAS**, 310 and 312 Lincoln Inn Court; Telephone Canal 3442. See Page 2269

**MURRAY WALTER F.,**

Counselor in Patent Causes, Solicitor of Patents, Rooms 47, 48 and 49 Wiggins Block, cor. Fifth and Vine, Cincinnati; Office Telephone Main 1134; Residence Telephone East 1133—X.

Murray Walter F rm 47, 7 E 5th  
Parkinson Geo B rm 804, 528 Walnut  
Peck Edward 1224 W 8th

**RAMSEY JAMES N.,**

Office. 604 Johnston Bldg; Telephone Main 469. See Page 2269

**SPENDEL C., Mechanical Engineer**, 75 Atlas Bank Bldg; Telephone Canal 948  
Stem Arthur 1519 1st Nat Bk Bldg  
Strehli John W rm 4 sec 6th and Vine  
Wood Edmund E 1505 1st Nat Bk Bldg  
Wood & Wood 1505 1st Nat Bk Bldg

**Patent Specialties.**

Armstrong R Mfg Co 316 Elm  
Harrison Mfg Co 316 Elm  
Utilities Supply Co (The) n w c 14th and Plum

**Pattern Lumber, White Pine.**

**BOSKEN LUMBER CO. (THE)**, Evans, Boston (Erie) and South sts.; Call up West 560 for White Pine Pattern Lumber. See Page 2250

**Pattern Makers.**

**BASSETT PATTERN WORKS**, Wood and Metal Patterns, Office Entrance, s.e.c. 2d and Central Av.; Telephone Main 2753. See Page 2271

**LEARN SHORTHAND  
THE STEPPING-STONE  
TO SUCCESS****Campbell Commercial School** ❁❁

A. R. CAMPBELL, Prin. 31 E. FOURTH ST.

**CINCINNATI PATTERN WORKS**, n.e.c. Front and Lawrence; Telephone Canal 3656. See Page 2270

Crescent Machine & Tool Co (The) 115 W 2d  
Diamond Machine Co n e c 3d and Vine

**ERHART CHRIS.**, 1237 to 1241 W. 6th. See Page 2243

General Pattern Works rear 2158 McLean Av  
Globe Pattern Works 131 W 2d. See Page 2257

Johnston The Wm T Co n e c 3d and Vine  
**MERSFELDER PATTERN WORKS**, 208-210 Lawrence. See Page 2270

**Model Pattern Works****WOOD AND METAL PATTERNS**

OF EVERY DESCRIPTION.

Model and Experimental Work.

1422 Plum St., Telephone Canal 2577. Cincinnati, O.

Model Pattern Works 1422 Plum

THE

**Williams Directory Co.,**Publishers of  
Directories.Linotype  
Composition  
for the Trade.

220 East Fourth St., Cincinnati, O.

**LOUIS TRAUB,  
EXPERT ACCOUNTANT  
AND SYSTEMATIZER,**

408 BELL BLOCK. Phone Canal 4297.



Flower Vases, Lawn Settees, Fountains, Tree Guards, Hitch Posts, Stable Fittings, &c.

'PHONE SOUTH 799.

**The Stewart Iron Works Co., Cincinnati,**

"The World's Greatest Iron Fence Works."

Pattern Makers—Continued.

M. H. LYON.

A. A. PATTON.

## The Modern Pattern Works

# PATTERNS

And Models of Every Description.

Ample Facilities for Large and Small Work.

First-Class Workmanship Guaranteed.

Estimates Given on Pattern Work of Every Description.

PRICES REASONABLE.

DELIVERIES PROMPT.

1630 Plum St. and 1709-1711 Logan St., Cincinnati, Ohio.

PHONE CANAL 2727.

Modern Pattern Works (The) 1628-1630 Plum and 1709 to 1711 Logan, 'phone Canal 2727

MODERN SPECIALTY CO., 4th floor, 925 Main; 'Phone Canal 4199

Oberlander Bros 2158 McLean Av Ohio Pattern Works 2730 Spring Grove Av Remde Albert 152 E 4th

Schuch H J & Son 3616 Borden SCHUCHERT PATTERN WORKS, 119 E. 7th; 'Phone Canal 677. See Page 2270

**THE SCHMITT SHOW CASE CO.**  
 MANUFACTURERS OF  
**ALL GLASS CASES**  
 209 and 211 MAIN STREET.  
 Telephone Main 1173. CINCINNATI, O.

Schultz Patent Office 511 Walnut  
 Shafer O J 131 W 2d  
**SHOEBROOK WM., Up-To-Date Pattern Shop;**  
 Machine Patterns of Every Description;  
 Motor Car Patterns a Specialty; Your  
 Patronage Solicited, 616 Baymiller;  
 'Phone West 3210. See Page 2271  
 Standard Pattern Works 1984 Central Av  
 Stifter Theo 4014 Kellogg Av  
**Stock & Haskin n e c Front and Lawrence.**  
 See Page 2270  
 Tenacity Manuf Co (The) 4th fl 120 Opera  
 Pl

## UNIVERSAL PATTERN WORKS,

909 State Av.; 'Phone West 2481. See Page 2271

Vandewalle Chas & Co, Mt Echo Av nr 6th

Pattern Makers' Supplies and Sand Paper.

## BOEBINGER HARDWARE CO.

(THE), 315 E. Pearl; 'Phones Main 823 and 824

Pattern Plates.

HONHORST THE JOS. CO., 1016, 1018 and 1020 W. 6th; 'Phone West 1895. See Page 2281

Patterns, Dress.

(See Dress Patterns.)

Patterns, Butterick's.

## ALMS & DOEPKE CO., THE,

Main, Canal, Hunt and Sycamore

DO NOT KEEP IN THE DARK.

Let your Light shine through the pages of the City Directory.

Pavements, Artificial Stone.

(See also Artificial Stone Pavements.)

## GIER F. B. & CO.,

208 and 210 Webster; Telephone Canal 343

## THE CHAS. KUHL ARTIFICIAL STONE CO.,

Chas. Kuhl, President; Wm. P. Koerke, Secretary and Treasurer; 603 Reading Road; 'Phone Canal 1764; Established in 1878.

Pavements, Cement and Asphalt.

(See Cement Pavements; also, Asphalt Pavements.)

Paving Blocks, Wood.

Compressed Wood Preserving Co (The) 4600 Spring Grove Av  
 United States Wood Preserving Co of N Y rm. 1007, 414 Walnut

Paving Pitch.

BARRETT MANUFACTURING CO., 527 to 539 Carr. See Page 2278  
 CHATFIELD & WOODS CO. (THE), s.e.c. 3d and Plum

**Pawn Brokers.**

(See also Loan Offices.)

**HARRY GOLDBLATT,**

Licensed

**Pawnbroker**

and.

**Cut Rate Loan Office.**

Money Loaned on Diamonds, Watches and Jewelry at Lowest Rate of Interest.  
36 E. 6th St., nr. Walnut. 'Phone Canal 753.

Goldblatt Harry 36 E 6th

**VALENTINE E. M., The Reliable Loan Office;** Money Loaned on Collaterals at Lowest Rate of Interest; Business Strictly Confidential, 612 Central Av., s.e.c. George; 'Phone Canal 1132—X

**Peanut Roaster Manufs.**

**KINGERY MANUFACTURING CO., 106 and 108 E. Pearl.** See Page 2220

**Pebble Dryers.**

**HONHORST THE JOS. CO., 1016, 1018 and 1020 W. 6th;** 'Phone West 1985. See Page 2281

**Peeling Machines.**

National Peeler Co (The) s w c Pearl and Lawrence

**Pen Manufacturers.**

American Gold Pen & Pencil Co 322 Main  
Holland The John Gold Pen Co 127 E 4th  
Kindel R E Pen Co 312 Plum  
Weidlich & Simpson Pen Co (The) s e c 5th and Sycamore

**Pencil Manufs. (Gold, Silver and Rubber).**

**HOLLAND THE JOHN GOLD PEN CO., 127 and 129 E. 4th**

**Pencilers.**

Swett John C 1821 Race

**Penmanship School.**

**SCHOOL OF COMMERCE, Thos. P. Scully,** President, Second National Bank Bldg, 9th and Main; 'Phone Canal 4427

**Pennant Manufs.**

**DECORATIVE POSTER CO. (THE), College Posters and Pennants, Art Leather Work, Post Cards, Pleasing Pictures, Etc.,** Norwood Bank Bldg, Norwood; 'Phone Elm 503

**KOSMOS ART CO., Manufacturers of Felt Pennants for Schools, Colleges, Carnivals, Fraternal Societies, Clubs and Advertising,** 120 and 122 E. 6th; 'Phone Canal 815

**UNITED STATES FLAG CO., 329 to 333 Lock;** Telephone Canal 3099

**Pension Attorneys.**

Gruber Adolph A 1512 Vine  
Hart A T 14 Temple Bar  
Jones Price J rm 4 s w c 5th and Main  
Karr Chas W rm 104, 519 Main  
Kinney J F rm 106, 519 Main  
McCormick A W & Sons 3110 Woodburn Av

**Perforated Metals.**

**GRIMM IG. & CO., 2431 to 2435 Spring Grove Av.**

**LITTLEFORD BROS.,**

453, 455 and 457 E. Pearl; Telephones Canal 3405 and 2430

**LEARN BOOKKEEPING**

The UP-TO-DATE Kind, at the Modern School.

**CAMPBELL COMMERCIAL SCHOOL**

A. R. CAMPBELL, Prin. 31 E. FOURTH ST.

**Perfume Manufacturers.**

Barr & Co 3469 Southside Av  
Cincinnati Perfume Co (The) 230 W. 4th  
Hypolene Mfg Co 1404 Elm  
Jergens The Andrew Co s w c Alfred and Spring Grove Av  
Snyder T H & Co 10 North

**Periodical Dealers.**

(See News Depots.)

**Pharmaceutical College.**

Cincinnati College of Pharmacy 618 W Court  
**Pharmaceutical Preparations.**

Abbott Alkaloidal Co 37 W 5th  
Upjohn Co 37 W 5th

**Phonographic Publishers.**

**PHONOGRAPHIC INSTITUTE CO. (THE),** Jerome B. Howard, President, 222 W. 4th; Telephone Main 5050

**Phonographs.**

**COLUMBIA PHONOGRAPH CO. (Gen'l), 117 and 119 W. 4th**  
Edison Business Phonograph Co (The) 121 E 4th

**GROENE MUSIC PUBLISHING CO. (THE),** 135 E. 6th; 'Phone Canal 1950

**KROLAGE THE JOSEPH MUSIC CO., cor. Race and Emery Arcade**

**MILNER MUSICAL CO. (THE),**

25 and 27 W. 6th; 'Phone Canal 2858  
National Concertophone Co (The) rm 12, 422 Race  
National Phonograph Co commercial dept 121 E 4th

**WURLITZER THE RUDOLPH CO.**

117, 119 and 121 E. 4th

**Phonography, Schools of.**

Campbell Commercial School 31 E 4th  
Cincinnati School of Phonography, A R Campbell prop and principal Harrison Bldg 31 E 4th, 'phone Main 1606

**LITTLEFORD SCHOOL**

Bookkeeping — Shorthand — Typewriting; B. Littleford, Principal; 11th floor First National Bank Bldg, 4th and Walnut; Telephone Main 1802.

Littleford School 11th fl 1st Nat Bk Bldg  
Nelson Business College Co (The) 4th fl Odd Fellows' Temple 7th and Elm. See Page 2208

**Ohio Bldg. & Const. Co.**

PHONE CANAL 3732

**BUILDERS OF FINE HOMES.**

610 Second National Bank Building.



QUALITY

AND PRICE

**Medals  
Souvenirs**

*The James M. Murdoch Jr. Co.*  
115 Opera Place CINCINNATI U.S.A.

**MANUFACTURERS**  
TELEPHONE MAIN 184

**Photo Button Manufs.**

**HARTMAN WM. L.,** Manufacturer of Photo Buttons and Jobber of Button Supplies and Photo Jewelry, 324 W. 4th; 'Phone Main 1227

**Photo Engravers.**

(See Engravers, Photo.)

**Photo Mounts, Manufs. of.**

**HARTMAN WM. L.,** Manufacturer of all kinds of Photograph Mounts, Folders, &c.; Novelty Mounts a Specialty; Everything in Photo Supplies, 324 W. 4th; 'Phone Main 1227

**Photograph Copying.**

Banner Art Co 1031 Central Av  
Boellinger F 23 W Liberty  
Carlisle Art Co (The) 550 W 7th  
Central Art Co 1068 Central Av  
Dart Chris P 509 Clinton  
Family Morning Lily, Memorial Pub Co flat 6 n e c Erie Av and Edwards Rd  
Hartman Wm L 324 W 4th  
Hoffmann Oscar A & Bro 2202 Central Av  
Laudt Conrad 1801 Vine  
Nehus Frank B 902 Plum  
Park Art Co 131 W 12th  
Rombach & Groene 812 W 4th  
Star Art Co 1324 Linn  
Twentieth Century Memorial Card Co flat 6 n e c Erie Av and Edwards Rd

**Photographers.**

Baldwin Wm D 4243 Fergus  
Barnum G H 638 Race  
Bellsmith Studio (The) 124 W 4th  
Benjamin Isaac 130 W 4th  
Boellinger F 23 W Liberty  
Bolsinger Michael 763 Clinton  
Clark Herbert R 905 Vine  
Core W F 206 W 4th  
Crone & Lottman 511 Odd Fellows Temple  
Cubberly Wm H flat 4 n w c 14th and Vine  
Dayton C S 28 Emery Arcade  
Dunn Arthur H 416 N Main C  
Hartman Wm L 324 W 4th  
Hopple Jos W rm 203, 519 Main  
Ideal Studio (The) 1209 Central Av  
Jones J Albert 429 Race  
Kall Louis 1323 1/2 Central Av  
Krug Simon 1441 Vine  
Liberty View Co 1516 Race  
Longley Chas H rm 601, 519 Main  
Lueders L H 6013 Main M  
McCandless Cora 2154 St James Av

**THE SCHMITT SHOW CASE CO.**

Successors to { Schmitt & Co., . . . Est. 1883.  
Schmitt, Wiegel & Co., " 1876.  
L. Wiegel & Co., " 1867.  
Schmitt & Bro., " 1851.

**SHOW CASES & STORE FIXTURES**

209 and 211 MAIN STREET.  
Telephone Main 1173.

Maly Albert F 535 Vine, 703 Central Av and 506 W 6th  
Meyer Enno 972 E McMillan  
Mueller Herman 1324 Vine  
Mueller Paul 3939 Spring Grove Av  
Myers Seward H 414 Plum  
Neustatter Anton rm 4, 1023 Main  
Newport A G 134 W 4th  
Oonk Harriet Edna 1012 E McMillan  
Paris Studio 3d fl 123 W 5th  
Perkins, Wm R rm 15, 127 E 3d.  
Phillips Lewis D 3152 Reading Rd  
Pitris Nic s w c Liberty and Vine  
Postal Photo Co 2d fl n w c 6th and Walnut  
Quick F M 335 W 4th  
Reimann & Co 1911 Central Av  
Rensler Lawrence A 925 Vine  
Rensler Wm J 605 Vine  
Richert Richard J 2206 Central Av  
Robinson's Studio 6th fl 119 E 5th  
Rombach & Groene 812 W 4th

**SCHMITT BROS.,**

210 and 212 W. 4th; Telephone Main 3262

Schuster Wm 1035 Flint  
Shannon Mrs Jas W 1110 Lincoln Av  
Shea J Vernon rm 5, 511 Walnut  
Shop of the Photo-Craftsmen rm 22, 128 E 3d  
Silverman & Co 1413 Vine  
Somers F M 304 W 4th  
Steman Albert H 3d fl 128 W 5th  
Steman Louis J 31 W 5th  
Studio Grand n e c Garfield Pl and Race  
Toepfert Oscar A 325 E 4th  
Ultra Violet Photo & Half Tone Studio 3909 Spring Grove Av  
Upsing A H 642 Race  
Welleman Jas G 507 Central Av  
Wettengel Julius C 1021 Vine  
**YOUNG & CARL, (Incorporated)** Portrait, Landscape and Commercial Photographers, 701, 703, 705 and 707 Vine, n.w.c. 7th; Telephone Canal 2277

Photographers, Architectural, Commercial and Interior.

**WATSON G. M. & CO.,**

642 Race, s.e.c. 7th; Telephone Canal 560

Photographers (Commercial).

**SCHUSTER WM.,**

Commercial Photographer, 1035 Flint; Telephone West 785

Photographers, Landscape and Commercial.

**BOELLINGER F., 23 W. Liberty nr. Race:**  
'Phone Canal 1281-X  
**ROMBACH & GROENE, 812 and 814 W. 4th.**  
See Page 2226

**Photographers' Supplies.**

AnSCO Co of Binghamton N Y 1112 Prov Bk Bldg  
Asherman Geo 44 Emery Arcade  
**BOELLINGER F.,** Photographic Supplies of Every Description, 23 W. Liberty; 'Phone Canal 1281-X  
Coleman Chas E 9 Carew Bldg  
Defender Photo Supply Co 301 Andrews Bldg  
Emrie Optical Co (The) 436 Race  
Hartman Wm L 324 W 4th  
**HOFFMANN OSCAR A. & BRO.,** Kodaks and Supplies; Special Attention to Amateurs; Open Sundays; Developing and Printing, 2202 Central Av.; 'Phone West 90  
Huber Art Co (The) 603 Race  
Huber Chas J 39 Emery Arcade

Jordan Adolph M 37 E 5th. ☞ See Page 2263

McChristie The W E Co 2d fl s w c 3d and Plum

**PRINCE L. M., Photographers' Supplies of Every Description for the Professional and Amateur, 108 W. 4th; Telephone Main 17**

## SIMPKINSON & MILLER,

Headquarters for Photographic Supplies of every Description; Everything pertaining to Photography can be obtained at our Establishment, 433 and 435 Elm St.; 'Phone Main 2191.

Simpkinson & Miller 433 Elm  
Speth F Sons 607 Walnut. ☞ See Page 2264

### Photographic Enlargements.

Hartman Wm L 324 W 4th  
**ROMBACH & GROENE, 812 and 814 W. 4th.**  
☞ See Page 2226

### Photogravures.

## BARNES-CROSBY CO.,

19-21-23 Opera Place; 'Phone Canal 371

### Phrenologists.

Andre Henry 219 Grant  
Keller Martha J 27 Emery Arcade

### Physical Culture, Teachers of.

Klein Pauline 685 Glenwood Av  
McMahon Mary F suite 33, 19 W 7th

### Physicians and Surgeons.

Abbott Cornelius C 1812 Freeman Av  
Abbott D H 1624 Freeman Av  
Abbott Nathan W 938 Clark  
Abbott Wm R 938 Clark  
Adams A C 1105 E McMillan  
Adams Glenn 437 W 7th  
Adams John M 4214 Hamilton Av  
Agin C C 1135 Dayton  
Albers G H 1320 Broadway  
Albers H W 17 E 12th  
Allen G M 2404 Auburn Av  
Allen Samuel E 2d fl 22 W 7th  
Allgaier Edward D 3218 Harrison Av  
Allgaier S A 950 W 8th  
Altemeler Geo C 2956 Colerain Av  
Applegate M M suite 23, 19 W 7th  
Aydelott Chas U 58 St Leger Flats  
Ayres S C 4th fl 4 W 7th  
Ayres W McLean 4th fl 4 W 7th  
Bacharach Fred 710 E McMillan  
Bailey Wm W 1135 Dayton and 2619 Cook  
Baker Grear H 409 Broadway  
Baldrige Clifford J 639 W McMicken Av  
Bange Theo 314 W McMillan  
Barker Virgil 545 W 7th  
Barkley John M 212 Carpenter  
Batchelor Emma J 12 Calhoun  
Bates M L flat 31, 19 W 7th  
Batte J T suite 31, 19 W 7th  
Bauer A C 1412 Elm  
Bauer John 505 Broadway  
Baurichter F B 718 State Av  
Bausch John F 1754 Brewster Av  
Bayer Emil W flat 1, 7 E McMillan  
Beaman C W 286 W McMicken Av  
Beaty Marshal 201 Odd Fellows' Temple  
Beck Tilden J 1215 Laidlaw Av  
Beebe Brooks F 516 Mer Lib Bldg  
Beekley Clarence J 973 Hawthorne Av  
Behrman Oscar 811 Freeman Av  
Behymer Carroll 3737 Eastern Av  
Behymer Edgar T 427 W 7th  
Behymer Edwin 3737 Eastern Av

## CAMPBELL COMMERCIAL SCHOOL.....

Endorsed by Benn Pitman and all prominent business houses.

A. R. CAMPBELL, Prin. 31 E. FOURTH ST.

Behymer Harry W e s Sutton Av nr Corbly Rd Mt W  
Bell A J flat 3 n e c Reading Rd and Ridgeway Av  
Bell Wm H 3754 Clifton Av  
Beneke J P 1631 Sycamore  
Berghausen Oscar flat 74, 19 W 7th  
Bernheim Ruth G 704 W 8th  
Berry Jos T 1605 Baltimore Av  
Bettmann Henry W 4 W 7th  
Bierbaum F H 813 Findlay  
Birchard A D 1201 Harrison Av  
Bloyer W E 6th fl 22 W 7th  
Blunden J Emil 737 State Av  
Blunden M G 3801 Glenway Av  
Bohlander John 1566 John  
Bonifield Chas Lybrand 409 Broadway  
Booth E R 603 Traction Bldg  
Booth John T 3703 Eastern Av  
Booth Mary J 3703 Eastern Av  
Born Chas 524 Richmond  
Box Harry M 18 Garfield Pl  
Bradley Geo H 660 Richmond  
Brady M B s e c Stanley Av and Morris Pl  
Brammer J Kelley 4050 Eastern Av  
Bratt F Ellsworth 1219 E 3d and 939 Paradrome  
Bray Geo R 624 Richmond and 964 Pavilion  
Brickley Laura C 25 Groton Bldg  
Brinker L E flat 64, 19 W 7th  
Brite Jacob R 2202 Central Av  
Brodberger W L 2556 Eastern Av  
Broeman C J 4th fl 4 W 7th  
Brown Hattie C 411 W 8th  
Brown Herbert A 50 Groton Bldg  
Brown Jos E 27 E McMillan  
Brown Mark A flat 4, 628 Elm  
Brown W R 1234 Louden Av  
Brueggemann Albert 1346 Walnut and 214 Dorchester Av  
Brunning Francis 411 Broadway  
Buchanan H A 1049 Purcell Av  
Buck Chas R 605 Traction Bldg  
Buck Edgar C 605 Traction Bldg  
Buck J D 605 Traction Bldg  
Burhans Chas A 539 Clark  
Burns Frank M 2257 Vine  
Busch A C 2836 Erie Av  
Buschmann Henry 1209 Elm  
Bush N S 102 Odd Fellows' Temple  
Buttemiller Geo S 351 W McMillan  
Buttemiller John C 2530 Auburn Av  
Cady Orrin 426 Mill  
Cain Frank 624 W 4th and 3759 Oakley Av  
Caldwell C E 32 Garfield Pl and 1110 Cross Lane  
Caldwell Estelle R 410 W 8th  
Caldwell Jas S 410 W 8th  
Caldwell John A 234 Hosea Av  
Cameron Otis L n w c 8th and Elm  
Campbell Elizabeth s e c Reading Rd and Lexington Av  
Campbell W H flat 63, 19 W 7th  
Carothers Robt 409 Broadway  
Carpenter Julia W 2636 Park Av  
Carpenter Lily F 2636 Park Av  
Carr Lawrence C flat 6, 628 Elm

## LOUIS TRAUB,

EXPERT ACCOUNTANT

SHORTHAND REPORTER

408 BELL BLOCK. 'Phone Canal 4297.



Adds Beauty, Dignity and Protection to Homes. 500 Designs.

35c per Foot and Up.  
PHONE SOUTH 799.

**The Stewart Iron Works Co., Cincinnati,**

**"The World's Greatest Iron Fence Works."**

**Physicians and Surgeons—Continued.**

- Carroll S W 300 Bell Block  
Carroll Travis 113 W 7th  
Carson Arch I 410 Broadway and 46 E Mc-Millan  
Case Frank W 2807 Erie Av  
Casello John B 4 E 9th  
Castle Chas H flat 4 n e c Reading Rd and Hutchins Av  
Cavagna J C 304 Odd Fellows' Temple  
Christen Theo A 4th fl 22 W 7th  
Church Wm B flat 1, 628 Elm  
Coates C C 507 Andrews Bldg  
Coe Oliver P 1603 Westwood Av  
Cofield R B flat 73, 19 W 7th and 2331 Highland Av  
Cole Alfred P 23 Groton Bldg  
Colley E Duval 411 W 5th  
Colter L S 3410 Clifton Av  
Cone Stephen E 607 Prov Bk Bldg  
Conger Milton G 4239 Hamilton Av  
Conner A Reed 14 E 7th  
Conner Mary A rm 406, 104 W 4th  
Conzett John J 2647 Beekman  
Cook Henry J 436 Armory Av  
Cook Jos J 427 Clark  
Cook Louis E 3527 Warsaw Av  
Cooper Chas N 25 Groton Bldg  
Corbett J S 846 Barr  
Cornish Louis A 1019 Chapel  
Countryman A M 3819 Eastern Av  
Cragg H C 306 Lyric Theater Bldg  
Craig Irene Hunt 3397 Glenmore Av  
Craig Samuel W 332 E 6th  
Crank Chas D 2405 Auburn Av  
Craven Osear M 3541 Zumstein Av  
Crawford J M 816 Union Trust Bldg  
Crisler Carleton G 77 Groton Bldg  
Cross Frank B 3d fl 4 W 7th  
Crotty Nora 75 The Groton  
Curry Elmer A 439 E 3d  
Cusher L M rm 700 n w c 7th and Race and 1820 Clarion Av  
Dadakis Sophocle flat 4, 411 E 3d  
Darragh John 404 Richmond  
Dash G E 1634 Westwood Av  
Dauch S Bertha 2924 Vaughn  
Davidson G W flat 1, 616 Vine  
Davies D J 104 W Liberty  
Davis Chas W 4900 Central Av M  
Davis Clark W 325 Race  
Davis Francis W 415 Broadway  
Davis J D n w c 3d and Broadway  
Davis Walter L 812 Mt Hope Av  
DeCourcy Carroll 827 W 8th  
DeCourcy Fred J 845 W 7th  
DeCourcy Paul 844 Clark  
DeNeen DeEnna D 1506 Chase Av  
Denman D M 18 W 7th  
Denman L M 135 W 9th  
Devers A B 3575 Reading Rd  
Dickinson Townsend F 2471 Eastern Av  
Dickson David J 2174 Grandin Rd  
Diekmeier H P 15 Garfield Pl and 2210 Highland Av  
Dolle C L 525 Walnut  
Domhoff Louis 108 Garfield Pl  
Donnell C L 914 W 8th  
Dorger Philip H flat 19, 628 Elm and 3904 Llewellyn Av  
Doughty Wm M flat 10, 628 Elm  
Douglass John E n e c 4th and Broadway  
Dowling Francis 124 W 9th  
Drake J T 924 Linn  
Dreyfoos Max flat 1 s e c Park Av and Mc-Millan and flat 51, 19 W 7th  
Drury Alex G 704 W 8th and 836 Lincoln Av  
Dudley Sarah 1039 Pine  
Duhigg J T 418A U S Custom House  
Dunham Isaac S 4740 Central Av M  
Dunham Kennon 2503 Auburn Av  
Dunham W H 2503 Auburn Av  
Earle Mary H rm 44, 330 W 9th  
Eastman Mrs Louise 4329 Beech Hill Av  
Eckstein Jos G 508 W Liberty  
Edwards Eliza 603 Traction Bldg  
Eha Chas E 2648 Erie Av  
Ehrmann Geo B 30 E 7th  
Eichberg Julius H 55 The Groton  
Enz Edwin W 1923 Race  
Erdhaus Frank J 946 W 8th  
Ervin Chas K 1218 Walnut  
Erwin Jas C 603 W 8th  
Estell John D 219 W 7th  
Estep Chas S 628 W 4th  
Evans J C 2948 Colerain Av  
Fackler Geo A 108 Garfield Pl  
Faller Albert flat 54, 19 W 7th  
Fallon Geo L 275 Kilgour  
Falls Wm H 607 Prov Bk Bldg and 192 E McMillan  
Farley Angela B 511 W 8th  
Fayen Emmett 1329 Broadway  
Fee Frank E 415 Broadway and 325 Tusculum Av  
Feld Louis J 2156 Staebler  
Felter H W 1730 Chase Av  
Ferguson C L, Longview Hospital  
Fernberg Mitchell 417 Armory Av  
Ferris Jacob M 1406 Woodward Av C H  
Fihe C C 1344 Broadway  
Fitzpatrick T V flat 72, 19 W 7th  
Flack John B 924 W 8th  
Flanagan John A 740 W 8th  
Florein Anna 640 W 7th  
Flower Anna T 640 W 7th  
Foertmeyer Adolph W flat 1 n e c 7th and Central Av and 3442 Edwards Rd  
Foertmeyer Chas G n e c 6th and Central Av  
Foertmeyer Chas H 836 W 8th  
Fogel Leo J 708 Clinton  
Forchheimer Fred 307 E 4th  
Forchheimer Walter 307 E 4th  
Ford Starr flat 73, 19 W 7th and 61 Auburndale Pl  
Forster Thos H 1418 Race  
Fox Edward A 340 S Main C  
Fraid Nathan I 1334 John  
Francis R W C 2767 Madison Rd  
Fredriks Gerritt J 409 E 12th  
Freeman E R 436 W 7th  
Freericks Arthur 1532 Chapel  
Freiberg Albert H flat 33, 19 W 7th  
Friedlander Alfred rm 23, 4 W 7th  
Funck C J 1416 Walnut  
Furste Wesley L 2930 Jefferson Av  
Gaines B W 325 Broadway  
Gaines John D e s Kellogg Av s of Eldorado Av California  
Gaither Alfred 2615 Essex Pl  
Galley Geo M 524 W 9th  
Galley J F 1549 Linn  
Garlick H Stow 32 Garfield Pl  
Garrison Clinton D 3263 Montana Av  
Gaskins John C 109 W 9th  
Gaston R E 1549 Baymiller  
Gau Henry F rm 516, 414 Walnut  
Gavin Wm J 1047 Baymiller  
Geier Otto P 124 Garfield Pl and 1609 E Mc-Millan  
Geiser Chas E 25 The Groton and 4239 Hamilton Av

**THE SCHMITT SHOW CASE CO.**  
MANUFACTURERS OF  
**SHOW CASES,**  
STORE, BANK and OFFICE FIXTURES.  
209 and 211 MAIN STREET.  
Telephone Main 1173. CINCINNATI, O.

Geiser Samuel R 25 The Groton  
 Geohegan Wm A 3026 Price Av  
 Georgi Sophia E 1634 Pullan Av  
 Geppert Jas P 18 W 9th  
 Gillespie Wm 670 June  
 Gillette A E 2457 Eastern Av  
 Gillham Paul W 3028 Daytona Av  
 Glaeser Bertha Lund flat 53, 19 W 7th  
 Goldberg S J rm 801 n w c 7th and Race  
 and 251 Hearne Av  
 Good Peter W 2145 Vine and 303 W McMillan  
 Goosmann Chas 1203 Walnut  
 Gores F C 2928 Hackberry  
 Gracely Wm M n e c Lincoln Av and Wesley  
 Av Delhi  
 Grafe F A 308 Woodward  
 Granger Robt 14 W 7th  
 Gragny & Bush 102 Odd Fellows' Temple  
 Grear Louis 310 W 7th  
 Green M D 610 Delhi Av  
 Greiwe J E 32 Garfield Pl  
 Griess Walter R 21 Garfield Pl  
 Grimes S B 26 W 7th  
 Grimes W H 18 E 9th  
 Grothaus John V 933 York  
 Guertin Alfred L 1239 E 3d  
 Gumley Chas H 1615 Harrison Av  
 Gunkel J S 40 The Groton  
 Gunkel F C n w c Jefferson Av and Carthage  
 Av  
 Haerr Jacob A 220 W 9th  
 Hagen J Stewart 1506 Harrison Av  
 Hahn Emil flat 38 n e c Hutchins Av and  
 Reading Rd  
 Haile Geo W 400 E 3d  
 Haines W D 1606 Freeman Av  
 Hall Jos A flat 19, 628 Elm and 2513 Au-  
 burn Av  
 Hall Jos W 457 E 5th  
 Hall Rufus B flat 19, 628 Elm  
 Halloran Rachel P 823 W 7th  
 Hampton Nellie B w s Sauer Av s of Parker  
 Hanauer Stella Hunt 2118 Kemper Lane  
 Handley Daniel C 306 Lyric Theater Bldg  
 and 3502 Telford  
 Harff B G 3060 Woodburn Av  
 Harmon F W, Paddack Rd b Cook Av and  
 2d B H  
 Harris Will C 43 The Groton  
 Hart Thos P 446 E 5th  
 Hathaway Wm E 3144 Durrell Av  
 Hausman Jos 206 N Jackson C  
 Hausser Gustav 2909 Vine  
 Hawley Henry W 406 W 8th  
 Hays Thos W 2204 Vine  
 Hefebower R C 1st fl 22 W 7th  
 Hegner C F flat 17, 628 Elm  
 Heidingsfeld M L flat 81, 19 W 7th  
 Heinemann Edwin 1572 Elm  
 Heisel C D 308 Melish Av  
 Held H F 1808 Vine  
 Hellmann F F 1327 Broadway  
 Hendley Frank W 2531 Gilbert Av  
 Henslee O J 125 W 9th  
 Herman Wm C flat 21, 19 W 7th  
 Hermann Geo F 2911 Vine  
 Hewitt Wm S 11 E 5th  
 Heyl A B n w c Madison Rd and Wold Av  
 Heyn Daniel S flat 51, 19 W 7th  
 Heyn Louis G 3d fl 22 W 7th  
 Hier Wm G 5920 Main M  
 Hildebrant O F 1616 Ruth Av  
 Hiller Carl R flat 34, 19 W 7th  
 Hillkowitz Wm suite 54, 19 W 7th and 2619  
 Reading Rd  
 Hines Harry H 34 Garfield Pl  
 Hinnen G A 8 E 8th  
 Hocker Elizabeth M Auburn Hotel  
 Hoehn Aloysius 1010 York  
 Hoehn G M e s Colerain Av n of Leeper  
 Hoehn Mary A 1010 York  
 Hollingshead Frances Murdoch flat 15, 628  
 Elm  
 Holmes C R 8 E 8th  
 Holt Geo H 134 W 9th  
 Holt Oliver P 134 W 9th  
 Hopkins W H 1105 E McMillan  
 Hoppe Herman H flat 71, 19 W 7th  
 Hord W H s w c Clifton Av and Straight  
 Hottendorf Louis P 810 Richmond  
 Howard Chas E, Cin'ti Hospital  
 Howard Mary 430 Clark  
 Howell John S 214 Odd Fellows' Temple

## A COMMERCIAL COURSE

Trains Young Men and Women for Business Positions.

# CAMPBELL COMMERCIAL SCHOOL

A. R. CAMPBELL, Prin. 31 E. FOURTH ST.

Huffman Otto V rm 35, 4 W 7th and 1231 E  
 McMillan  
 Hulick Thos 3615 Montgomery Rd  
 Hull Wm H 1906 Freeman Av  
 Hunt Ella G 107 Odd Fellows' Temple  
 Hussey A E 14 E 7th  
 Iglauer Samuel 5th fl 22 W 7th  
 Ihle Clarence A suite 81, 19 W 7th  
 Iliff Chas E 954 Hatch  
 Iliff Frances J 954 Hatch  
 Ingram Robt 510 Clark  
 Isham A B 849 Oak  
 Jacobs Perry X 2511 Ohio Av  
 Jacobs Wm G 38 E McMillan  
 Jennie Jas J 18 Garfield Pl  
 Johanning Edward H 4125 Spring Grove Av  
 Johnson Frank W s e c 6th and Mound and  
 906 Clinton  
 Johnson Wm 400 E 3d  
 Johnston Edward S flat 42, 19 W 7th and 51  
 E McMillan  
 Johnston J Ambrose flat 42, 19 W 7th  
 Jones I D 1014 E McMillan  
 Jones J J 4121 Lakeman  
 Jones Robt C 2373 Park Av  
 Jones Wm Ely 908 E McMillan  
 Joseph E Peter 331 W Court  
 Juettner A F flat 2, 9 E McMillan  
 Juettner Otto flat 7, 628 Elm  
 Juler E Cundell 109 Garfield Pl  
 Kattenhorn Fred 1814 Vine  
 Kautz F A 4178 Hamilton Av  
 Kautz F A S 1222 Walnut  
 Kautz Wm S 1222 Walnut  
 Keck Peter A 1832 Race  
 Keefe E M flat 71, 19 W 7th  
 Kehoe Edwin J 4042 Colerain Av  
 Keller Wm S 65 The Groton  
 Kendig W C 32 Garfield Pl  
 Kennedy C S rm 1010, 414 Walnut  
 Kennedy E W rm 1010, 414 Walnut  
 Kennedy Jos T 771 E McMillan  
 Kerr Mark M 6021 Hamilton Av C H  
 Kerr W A B 914 John  
 Kersey John B 1212 California Av and 317  
 N Jackson C  
 Keyser John 4117 Lakeman  
 Khuon Edwin 1927 Central Av  
 Kiely Wm E 420 Broadway  
 Kilgour P T 5651 Hamilton Av C H  
 Kindel D F 909 Dayton  
 King Albert H 302 Prov Bk Bldg  
 King Clarence J 30 The Groton  
 King Frank C 1268 E 3d  
 Kirk Ellen M rm 411, 414 Walnut  
 Klayer Chas F 1416 John  
 Klayer Wm H 426 W 8th  
 Knapp Geo H 1809 Chase Av  
 Knese Emil 937 W Court  
 Knight A L 6011 Main M  
 Knight Walter B flat 11, 434 Race  
 Knight Wm 111 Garfield Pl  
 Knoop Edgar T 944 E McMillan  
 Knox J T 103 Odd Fellows' Temple  
 Koehler Max E 124 W 9th

## Ohio Bldg. & Const. Co.

### CONTRACTING BUILDERS

PHONE CANAL 3732

610 Second National Bank Building.

**QUALITY**

**Carriage** \*  
**Trimmings**

**MANUFACTURERS**

TELEPHONE MAIN 184

**PRICE**

## Physicians and Surgeons—Continued.

Kolb Geo C 14 Garfield Pl  
Kortheim Louise A 804 Vine  
Kramer Francis F 1628 Baymiller  
Kramer S P 832 Hutchins Av  
Kreidier A G 921 York  
Krieger G L 4804 Central Av M  
Krieger Geo M 4804 Central Av M  
Krieger John C jr n e c Vine and Court  
Krieger Kate n e c Court and Vine  
Krieger Mary Roush 834 W 7th  
Krieger Wm H 834 W 7th  
Krouse Louis J 77 The Groton  
Kruempelbeck Aloysius C 4527 Carthage Pike  
Kugler Frank E 3423 W 8th  
Kunz John C 511 Broadway  
Lafayette U C rm 511, 519 Main  
Lahke Herman H 432 Clark  
Lamb Frank H 1109 2d Nat Bk Bldg and flat B 940 E McMillan  
Lamb Fred W 24 E 8th and flat B 940 E McMillan  
Landis J H, Board of Health  
Landman Louis H 14 E 7th  
Landy Edwin F s w c Lowry Av and Mitchell Av  
Langdale Chas A 2d fl 5 Garfield Pl  
Langdon F W 5 Garfield Pl  
Langdon W C e s Ohio Pike opp Washington Av Mt W  
Lange Sidney 7th fl 22 W 7th  
Lapsley Inez flat 10, 628 Elm  
Lawlor Jeremiah P rm 6 1st fl s w c 3d and Central Av  
Leeds Howard N s e c Observatory Av and Cryer Av  
Lehman B F 50 Liberty S P  
Leighner Geo O 6123 Main M  
Lewis Howard 409 E 5th  
Lewis John H 420 Armory Av  
Lewis Richard G 5808 Peabody Av M  
Lewis Wm E 409 E 5th  
Lietze Bertha C flat 7, 5 Garfield Pl  
Light Arthur J 28 Findlay  
Lindsay Wm T 505 Broadway  
Lineback Walter 3516 Liston Av  
Linss Louis P 1129 E 3d  
List Walter E Longview Hospital  
List Wm G 167 E McMicken Av  
Locke Orella flat 11 Cumberland Flats  
Logan Wade M 315 E 12th  
Loughry J Willson 762 McMakin Av W P  
Loverette Geo E 332 W 5th  
Ludden J W 2157 Sinton Av  
Luecke H J 1114 Elm  
Lyle Benj F flat 41, 19 W 7th  
McCleary J R rm 404, 414 Walnut  
McClure Chas R flat 21, 19 W 7th  
McCormick A Lee 3110 Woodburn Av  
McCormick Ida E 1370 Burdett Av

**THE SCHMITT SHOW CASE CO.**

MANUFACTURERS OF

**Bank, Office and Store Fixtures.**

209 and 211 MAIN STREET.

Telephone Main 1173.

CINCINNATI, O.

McGill A B 2330 Kemper Lane  
McGrath Edwin R 719 Armory Av  
McKee E S n e c Sinton Av and Nassau  
McKibben Jas T 3121 Durrell Av  
McKim G F 2d fl 5 Garfield Pl  
McKinney Clara Degress rm 507, 18 E 4th  
McLeish John Lewin 17 Garfield Pl and 2615 Erie Av  
McLeod Edward S 717 Vine  
McMechan F H 639 W 7th  
McMechan J C 639 W 7th  
McMillan J R 2840 Observatory Av  
Mackenbach C W rm 1, 118 E 4th  
Mackenzie J C 624 W 8th  
MacMillan Wade 1915 Bigelow  
Macready John H 2634 W 6th  
Maddox Robt D 32 Garfield Pl  
Maertz Chas 1405 Elm  
Malsbary Geo E 3340 Bishop  
Manss Chas Walter flat 16 n w c 8th and Elberon Av  
Marcus Jos C flat 3, 141 W 7th  
Marcus Jule E flat 3, 141 W 7th  
Marsh F O 1618 Main  
Marvin S B 257 Pike and n e c 4th and Central Av  
Mayer B J 1405 Race  
Meade S J D, Grand Hotel  
Meader L D 2 Lane Theological Seminary Grounds  
Meek John R rm 18, 439 Race  
Meguire T Dayton n e c Hoffner and Apple  
Meitus Jos 512 Armory Av  
Mente Wm F 4035 Hamilton Av  
Metz C L 6113 Main M  
Meyer J G 154 E McMicken Av  
Meyers C H 1556 Elm  
Miketta Franz H 1639 Blue Rock and 4142 Langland  
Miles Abijah J e s Ohio Pike n of Corbly Rd Mt W  
Miller B F n w c Observatory Av and Stettinius Av  
Miller G Wm 42 The Groton  
Miller Isaac C 2544 Auburn Av  
Miller J W rm 801 n w c 7th and Race  
Miller John D flat 2, 204 W 8th and 176 W McMillan  
Miller Raphael W 631 W 7th  
Milner W Lee 702 Prov Bk Bldg  
Minor Mary E 110 W 5th and 2308 Highland Av  
Minor Thos C flat 20, 307 E 4th  
Mitchell Edwin W 3d fl 4 W 7th and 3303 Reading Rd  
Mithoefer Wm 3d fl 22 W 7th  
Molony Louis A 731 W 5th  
Moore Geo W 3761 Warsaw Av  
Moore Webster F flat 8 rear 126 Findlay  
Morgenstern Adolph 124 W 9th  
Moss Edward H 18 W 7th and 504 E Liberty  
**MOTT IRVINE K., Physician, Office, Rooms**  
30, 31 and 32 Mitchell Bldg; Office Hours, 9 to 2; Boards 1561 Greenup, Covington  
Mueller C H jr 3541 Burch Av and flat 2 s e c 13th and Race  
Muhlberg Wm 325 Race  
Mullen Harry C 315 15th  
Mullendore Aaron 626 John  
Murphey Abraham D 12 W 7th  
Murphy John W 5th fl 4 W 7th  
Murphy Walter E flat 4, 628 Elm  
Murray Chas E 412 Broadway  
Murray Wm J 129 W 9th  
Muscraft Chas S flat 7 s e c Park Av and McMillan  
Nelson Abraham W 548 W 7th  
Nelson Wm T 415 Smith  
Newburgh L Harry flat 4, 307 E 4th and 655 Forest Av  
Nicholas Louis A 3848 Colerain Av  
Niedermeyer Herman flat 1, 952 Grand Av  
Nieman Samuel C 2637 Erie Av  
Niles Sundridge B 505 W 9th  
Nippert Edward F 4202 Hamilton Av  
Norris Lester Dimmitt rm 6 1st fl s w c 3d and Central Av  
North E A Longview Hospital  
O'Donnell Robt J 969 Hawthorne Av  
O'Hara M A 533 Clark  
Oliver J C flat 10, 628 Elm

Orr Clarence W 3767 Warsaw Av  
 Orr Geo B 423 E 4th  
 Osmond Arthur E 32 Garfield Pl  
 Otis John C 1711 Madison Rd  
 Owry Frank J 402 W 9th  
 Oxley Francis M 3520 Edwards Rd  
 Palmer Chauncey D 3539 Reading Rd  
 Palmer Dudley W 4th fl 4 W 7th and 3539 Reading Rd  
 Panzer Geo U 609 W 6th  
 Paul C M flat 23, 19 W 7th  
 Paul Wm O 2915 Vine  
 Pauly C A rm 831 Union Trust Bldg and 682 Forest Av Avondale  
 Payne John L 918 W 8th  
 Pearce Chas Tabb 77 The Groton  
 Pena Francisco rm 64, 439 Race  
 Peters Wm H flat 1, 3201 Vine  
 Peterson M L 3412 Walworth Av  
 Pfau Antoinette C flat 4, 2525 Gilbert Av  
 Pfeiffer Arthur 1405 Elm  
 Phillips Lincoln 1004 E McMillan  
 Phinney F D 4th fl 22 W 7th  
 Pierret G A 4907 Central Av M  
 Pirrung J Edward 1218 Walnut  
 Podesta Jos S 428 Broadway and 2113 Vine  
 Pollock Florence M 721 E McMillan  
 Poole Allyn C 2906 Woodburn Av  
 Porter Eugene O 901 W 9th  
 Porter Wm D 3450 Zumstein Av  
 Price Oliver A 131 W 9th  
 Prugh Geo W 2115 Eastern Av  
 Pucklitsch E O 3142 Woodburn Av  
 Querner Lewis jr 1130 Race  
 Rachford B K 323 Broadway  
 Ramsey Allan flat 42, 19 W 7th  
 Ranly John 936 Clark  
 Ransohoff J Louis flat 62, 19 W 7th  
 Ransohoff Jos flat 62, 19 W 7th  
 Ratterman B J 1532 Elm  
 Rattermann Frank L 4th fl 4 W 7th  
 Ravine Wm 7th fl n w c 7th and Race  
 Ravogli Augustus 2d fl 5 Garfield Pl  
 Ray Victor 3d fl The Groton  
 Reed Chas A L 60 The Groton  
 Reed Ralph W 437 W 7th  
 Reed Robt G 711 Provident Bk Bldg  
 Reemelin Edward B 3471 Cheviot Av  
 Reemelin Rudolph H 426 Straight  
 Relly Wm F 12 W 7th  
 Renneker A P 1562 Baymiller  
 Rhodes G B rm 35, 4 W 7th  
 Ricketts B Merrill n w c 4th and Broadway  
 Ricketts Edwin 413 Broadway  
 Riggs Alphonso 702 W 8th  
 Riggs L R 4 E 8th  
 Riggs O H 4 E 8th  
 Ringer A W 1623 Freeman Av  
 Robertson John 2706 Cleinview Av  
 Robinson Harry C 1718 Freeman Av  
 Rockhill Chas S rm 705 n w c 7th and Race and Cin'ti Tubercular Hospital  
 Roessly Geo R 907 Clark  
 Rogers C B Cin'ti Sanitarium C H  
 Rosenbaum Jacob D 24 W 9th  
 Rosenbaum Moses 821 W 9th  
 Ross Chas A rm 506, 104 W 4th  
 Ross Wm O H 526 Broadway  
 Rothenberg Samuel 5th fl 22 W 7th  
 Rowe F H 4231 Hamilton Av  
 Rowe Jas W 20 W 9th  
 Rullison Ida B 807 Considine Av  
 Russ Clara Armstrong 27 Garfield Pl  
 Russell L E 22 The Groton  
 Saffin Wilson 322 W 5th C  
 Salzer Moses 50 Groton Bldg  
 Samson Fred B flat 4, 628 Elm  
 Sander L H 1223 Walnut  
 Sanders A F 3d fl The Groton  
 Sandfeld Bernard 20 W Elder  
 Sandoe Jacob L rm 2 sec Pearl and Butler  
 Sater Clifford 510 Richmond  
 Sattler Eric E 109 Garfield Pl  
 Sattler Robt 3d fl The Groton  
 Sauer W W 24 E 8th  
 Saur L O & Chas n w c Montgomery Pike and Williams Av Norwood  
 Savage W E suite 31, 19 W 7th  
 Scheerer Frank 1817 Baymiller  
 Schell F H 132 W 9th  
 Schell F H & H F 132 W 9th

## MIMEOGRAPH WORK

Done by Experts on Short Notice.  
 THE BEST IN TOWN.

### A. R. CAMPBELL

'Phone Main 1606. 31 E. Fourth St.

Schell Howard F 132 W 9th  
 Schenck W Edwards suite 41, 19 W 7th  
 Schiele Christ F 1120 Gest and 835 State Av  
 Schinkal John L 213 W 9th  
 Schmidt T W 116 E 9th  
 Schmidter Wm C 848 W Liberty  
 Schneider Valentine 28 E McMicken Av  
 Schoenling Edward H 129 Garfield Pl  
 Scholtz Moses 407 Armory Av  
 Schomaker Geo H jr 2823 Highland Av  
 Schorr P Edwin 2203 Clifton Av  
 Schrickel Louis C 1635 Walnut  
 Schroeder J Henry flat 72, 19 W 7th  
 Schroer Harry 1543 John  
 Schwab Emanuel 2732 Woodburn Av  
 Schwab Louis 1639 Blue Rock  
 Schwagmeyer August 3431 Whitfield Av  
 Schwenkmeyer G F 2142 Western Av  
 Scudder John K 630 W 6th  
 Sedam Anna G 2238 Highland Av Mt A  
 Seidel Oscar S 1650 Western Av  
 Shafer Chas D 129 Garfield Pl  
 Shearwood Lizzie 238 Lawrence  
 Shields Edmund 2134 Madison Rd  
 Shields Edwin H 5 Garfield Pl  
 Shields Percy flat 6, 5 Garfield Pl and 3404 Burnet Av  
 Shollenbarger Wm L 731 Mellwood Av  
 Shriner W C 704 Elm  
 Shriner W W 704 Elm and 1558 Chase Av  
 Shriner W W & W C 704 Elm and 1558 Chase Av  
 Siegel Francis X 2542 Auburn Av  
 Siewers Sarah M 770 E McMillan  
 Silver Arthur 6th fl 22 W 7th  
 Simmons O D s w c 1st Av and Jackson C  
 Singleton J B flat 1 n e c 7th and Central Av  
 Smith B Decatur 901 W 9th  
 Smith Chas Gregory 224 Dorchester Av  
 Smith E Otis flat 31, 19 W 7th  
 Smith Edith 108 W 9th  
 Smith Jas R 926 W 8th  
 Smith Samuel H 1608 Freeman Av  
 Smith Wm Ernest flat 2, 1005 Madison Rd  
 Smith Wm H 425 Clark and 3312 Gilbert Av  
 Snell Albert F 16 Garfield Pl  
 Solar F M 1999 State Av and 1741 Westwood Av  
 Souther Chas T flat 2, 628 Elm  
 Southgate Louise rm 38, 439 Race  
 Spargur H VanAllen 411 Broadway  
 Speidel C G E 167 E McMillan  
 Spencer John F w s Baltimore Av s of Mc-Henry Av  
 Spencer John R 952 W 8th  
 Sprague Kate A 3616 Morris Pl  
 Stammel Chas A 113 W McMillan  
 Stanbery Henry S E 8th  
 Stansbury F R 3776 Isabella Av  
 Stanton Byron, Savannah Av College Hill  
 Stapleford A D 2640 Beekman  
 Stark Oscar W 502 Prov Bk Bldg  
 Stark Sigmar 11½ E 8th and 1108 E Mc-Millan  
 Stemler John E 630 W 8th

## LOUIS TRAUB,

### EXPERT ACCOUNTANT AND SYSTEMATIZER,

408 BELL BLOCK. Phone Canal 4297.

# STEWART IRON FENCE

Beautifies a Lawn and Makes Home  
Attractive.  
35c per Foot and Up.  
PHONE SOUTH 799.

**The Stewart Iron Works Co., Cincinnati,**  
"The World's Greatest Iron Fence Works."

### Physicians and Surgeons—Continued.

Stephan Otto 4226 Hamilton Av  
Stephan Wm 2548 W 6th  
Stevenson J W 1st fl 22 W 7th  
Stevenson Robt 3d fl 22 W 7th and 2921  
Woodburn Av  
Stewart Robt W 307 E 4th  
Stewart Thomas M 605 Traction Bldg  
Stix Walter H 3d fl 22 W 7th  
Stoll K L rm 3, 4 W 7th  
Stout C A 27 Garfield Pl  
Straehley Erwin O 812 Dayton  
Strashun A s w c 6th and John  
Strasser Emil M 1414 Elm  
Stricker Louis 55 The Groton  
Strietmann Wm H 4 Delmoor Flats  
Stueve Amos E W 3756 Warsaw Av  
Sullivan H W 14 E 7th  
Swanson John rm 705, 528 Walnut and 350  
Ludlow Av  
Swartzel S C 1786 Elmore  
Swartz Ernest O 4805 Eastern Av  
Swing Frank U rm 705 n w c 7th and Race  
Tangeman C W 20 W 9th  
Tarrant J S 1553 Chase Av  
Tate Magnus A flat 63, 19 W 7th and 231  
Woolper Av  
**TAUBER ELMORE B., flat 22, 19 W. 7th;**  
'Phone Canal 1823; Residence 'Phone  
Avon 2544  
Taylor G K 4212 Cherry  
Taylor Wm Jordan flat 71, 19 W 7th and  
1812 Madison Rd  
Tedesche Leon G 124 Garfield Pl  
Teveluwe Wm A 826 York  
Tharp S Paul 3143 Eastern Av  
Theiss Fred C 1828 Bremen  
Thesing J H 954 W 8th  
Thiel John N 3907 Cherry  
Thomas R L 792 E McMillan  
Thomas Robt W 412 Dorchester Av  
Thompson Chas E 2d fl 22 W 7th and 105 W  
Charlton  
Thompson Edward H suite 43, 19 W 7th  
Thompson John A flat 10, 628 Elm  
Thompson John W F flat 17, 212 E 5th  
Thrasher A B 65 The Groton  
Thrasher Wade 401 Prov Bk Bldg  
Throenle J P 1567 Central Av  
Tischbein F J 637 Delhi Av  
Tomlinson Samuel Spencer 650 Rockdale Av  
Topmoeller Geo B 823 Bank  
Topmoeller Jos M 823 Bank  
Townsend J E 4770 Eastern Av  
Tracy Mary E 438 Hopkins  
Tracy Mary E 75 Groton Bldg  
Trush Jacob 205 Johnston Bldg  
Tuechter J L 124 Garfield Pl and 24 Conklin  
Tunison Isaac F 436 E 5th

**THE SCHMITT SHOW CASE CO.**  
MANUFACTURERS OF  
**ALL GLASS CASES**  
209 and 211 MAIN STREET.  
Telephone Main 1173. CINCINNATI, O.

Tuthill S B 2522 May  
Twitchell Geo B 845 Dayton  
Tyler G P s w c Clifton Av and Straight  
Ulery D M flat 1, 606 Central Av  
Urner Martin H 5th fl 4 W 7th  
Ustick Clarence M rm 709, 104 W 4th  
Vail Derrick T 24 E 8th  
VanGorden Sarah rm 411, 414 Walnut  
VanMeter C B 2937 Colerain Av  
VanPelt Milton B s w c Hamilton Av and  
Woodward Av C H  
Vaughan N C 2633 Park Av  
Vilter Wm F 102 E McMicken Av and flat  
3, 334 Milton  
Vincent H D 915 Race  
Vogel Fred C 318 Findlay  
VonRiedl W W PhD s e c 5th and Pike  
Vos Arthur 2974 Colerain Av  
Wagner Edward A 3216 Bishop  
Walden Leonard 1335 Regent Av  
Walker A R 2541 Vine  
Walker Edward W 30 Garfield Pl  
Wallenstein Millard 73 Groton Bldg and  
2706 May  
Walton Chas E s e c 8th and John  
Walton J H 58 Liberty S P  
Ward C C flat 1 n e c 12th and Race  
Ware Howard J 1538 Linn  
Warner Maude L flat 9 s e c Park Av and  
McMillan  
Watson Jos 2141 Eastern Av  
Watts Edith 1029 Wesley  
Weakley Bertram 3557 Montgomery Rd  
Weaver David E jr 948 Clark  
Webb Arnold G flat A 2617 Vine  
Webb Dudley 409 Broadway  
Weber Chas 17 Garfield Pl  
Weintz Chas H flat 10, 628 Elm  
Welter Fred 2604 Eden Av  
Wendel H C 2323 McMicken Av  
Wendland Edward 1775 Westwood Av  
Wenning Wm H flat 6, 5 Garfield Pl  
Werk Geo H Lafeuille Av Westwood  
Werner Geo C 1800 Race  
Wernicke Clara 54 Haddon Hall  
Wertheimer Chas L 841 Armory Av  
Whallon R H 1532 Chase Av  
Whitacre Horace J 6th fl 22 W 7th  
Whitacre Marion 2122 Auburn Av  
Wiggers Edwin S 529 Armory Av  
Wiggers H H rm 404, 414 Walnut  
Wilkinson R R 11½ E 8th and 668 Rockdale  
Av  
Williams B A Cin'ti Sanitarium C H  
Williams J H 25 The Groton  
Williams Martha R flat 2, 4 E 9th  
Williams Wm M 51 The Groton  
Willis B C 321 Broadway  
Wilms J H 12 W 7th and 2232 Shadwell  
Wilson J B 206 E 4th  
Wilson Marcus E 814 E 3d  
Wilson Victor P 1612 Western Av  
Windeler Chas E 1748 Eastern Av  
Winnes Thos D 1434 Freeman Av  
Winton C F 1st fl 22 W 7th  
Wiseman S V 3444 Walworth Av  
Withrow J M 5th fl 22 W 7th  
Wittenberg Harry J 1316 Broadway  
Wittkamp T M 1437 Walnut and 25 Erken-  
brecher Av  
Wittkamp T Miles 1437 Walnut and 25 Er-  
kenbrecher Av  
Wocher Chas F 658 Main  
Wolf Sigmund 321 Hammond  
Wolfe Mary 426 Smith  
Wolfe N B 426 Smith  
Wolfstein David I 4th fl 22 W 7th  
Woodburn Howard I 3112 Jefferson Av  
Woodward Henry L flat 2 s e c Gilbert Av  
and Locust  
Wottring Louis C 3534 Montgomery Rd  
Wyler Jesse S 43 The Groton  
Yates S Annie 208 W. 8th  
Young Wm B 505 E 3d  
Yungblut A A flat 44, 19 W 7th  
Zenner Philip rm 14, 439 Race  
Zinke E G rm 5, 4 W 7th  
Zwick A O flat 52, 19 W 7th and 1104 E Mc-  
Millan

**THE WILLIAMS DIRECTORY CO.,**  
220 East Fourth Street, Cincinnati, O.

**Physicians' Supplies.**

American Granule & Tablet Co (The) rear  
1114 Elm  
General Acoustic Co of N Y 1507 1st Nat  
Bk Bldg  
Physicians' Supply Co 622 Lodge

**Piano Manufacturers.****AEOLIAN COMPANY, THE,**

Manufacturers; Pianos, Pianola Pi-  
anos; W. O. Black, Manager; 25 W.  
4th.

Aeolian Co (The) 25 W 4th

**BALDWIN COMPANY, The,**

Manufacturers of Pianos, Organs  
and Piano Players, Factory, Gilbert  
Av. and Eden Park Entrance; Sales-  
rooms, 142 and 144 W. 4th St.

Baldwin Co (The) 142 W 4th and Gilbert Av  
and Eden Park Entrance

**BALDWIN PIANO CO., The,**

Gilbert Av. and Eden Park En-  
-trance.

Baldwin Piano Co (The) Gilbert Av and  
Eden Park Entrance

**BUTLER BROS. PIANO MFG. CO.,**

21, 23, 25 and 27 W. McMicken Av.;  
'Phone Canal 314; Manufacturers of  
Player Pianos, Pianos; Player, Pianos  
Built in the Ordinary Upright Pianos

Dayton Piano Co (The) Dayton Ky, office  
sec 4th and Elm

**EBERSOLE PIANO CO., THE,**

Manufacturers of Pianos. Office, 415  
Provident Bank Bldg; 'Phone Canal  
4462; Factory, 21 to 27 W. McMicken Av

**ELLINGTON PIANO CO.,**

Eden Park Entrance, west of Gilbert  
Av.

Ellington Piano Co, Eden Park Entrance w  
of Gilbert Av

**EVERETT PIANO CO., THE,**

of Boston, Mass., S. E. Cor. Fourth  
and Elm. See Page 2272.

Everett Piano Co (The) sec 4th and Elm  
**FOLEY & WILLIAMS MANUFACTURING  
CO.,** 121 and 123 W. 5th  
Hamilton Piano Co 142 W 4th

**HARVARD PIANO CO., The,**

Office, S. E. Cor. 4th and Elm. See  
Page 2272.

Harvard Piano Co (The) sec 4th and Elm

**PLACE YOUR SIGN**  
In the City Directory, so that those  
seeking you may see it.

**When You Want a Bookkeeper**

Beginner, Experienced or Expert  
Telephone Main 1606.

**Campbell Commercial School**

A. R. CAMPBELL, Prin. 31 E. Fourth St.

**KRELL PIANO CO., THE,**

Manufacturers of First-Class Grand  
and Upright Piano Fortes; Factory,  
9th, Richmond and Harriet; 'Phone  
West 73.

Krell Piano Co (The) 9th Richmond and  
Harriet

**MONTELL PIANO CO.,,**

Pianos and Player Pianos, 315 W. 7th;  
'Phone Canal 496

**STEINWAY & SONS,**

Makers of Pianos, 118 W. 4th Av.;  
'Phone Main 540

**VALLEY GEM PIANO CO.,**

Office, 142 and 144 W. 4th Street.

Valley Gem Piano Co (The) 142 W 4th

**WURLITZER THE RUDOLPH CO.,**

117, 119 and 121 E. 4th Street.

Pianos and Organs.

**AEOLIAN COMPANY, THE,**

Pianos and Orchestrelles; W. O.  
Black, Manager, 25 W. 4th St.

Aeolian Co (The) 25 W 4th

**BALDWIN COMPANY, THE,**

Salesrooms, 142 and 144 W. 4th St.;  
Factory, Gilbert Av. and Eden Park  
Entrance.

Baldwin Company (The) 142 W 4th

**BALDWIN D. H. & CO.,**

142 and 144 W. 4th St.

Baldwin D H & Co 142 W 4th  
Bennett J P 132 W 4th  
Britting John 1125 Walnut

**Ohio Bldg. & Const. Co.**

PHONE CANAL 3732

**BUILDERS & GENERAL CONTRACTORS**

610 Second National Bank Building.





Pianos and Organs—Continued.

## CABLE PIANO CO., THE,

D. F. Summey, Jr., President; Manufacturers of Conover, Cable, Kingsbury and Wellington Pianos and Inner Players; Sole Factors for Mason & Hamlin Pianos, 137 W. 4th; 'Phone Main 2302.

Cable Piano Company (The) 137 W 4th  
**CELEBRATED FRANCIS CONNOR PIANO,**  
 John Rehm, Sole Agent for Cincinnati and Vicinity, 2628 Jefferson Av.; Telephone Avon 1857—R

## CHURCH-BEINKAMP CO., THE,

F. B. Beinkamp, President; W. N. Hobart, Vice President; Frank A. Lee, Treasurer; F. O. Shattuck, Secretary; Sole Retail Agents for Everett, Harvard, Hardman and Emerson, Steger, Angelus and Cecelian Pianos and Player Pianos, s.e.c. 4th and Elm Sts.

Church-Beinkamp Co (The) s e c 4th and Elm

## CHURCH THE JOHN CO.,

S. E. Cor. Fourth and Elm Sts. See Page 2272.

Church The John Co s e c 4th and Elm

## The City Directory

is used daily by thousands of citizens and strangers, and it is only ordinary prudence that your business be fully represented in it.

## THE SCHMITT SHOW CASE CO.

Successors to { Schmitt & Co., . . . Est. 1883.  
 Schmitt, Wiegel & Co., " 1876.  
 L. Wiegel & Co., " 1867.  
 Schmitt & Bro., " 1851.

## SHOW CASES & STORE FIXTURES

209 and 211 MAIN STREET.  
 Telephone Main 1173.

## CINCINNATI PIANO CO.,

No. 1301 Central Av., cor. Hopkins; Manufacturers and Dealers in High-Grade Pianos; Hanover, Decker and Hartford and Other Makes Pianos; Telephone West 3904.

**\$150.** "Buys" Upright Grand Piano (warranted).  
 Usually sold by dealers at \$300.

**\$175.** "Buys" Upright Grand Piano (warranted).  
 Usually sold by dealers at \$350.

Pianos at the above prices are reliable makes, Cases genuine Mahogany or Oak, Ivory Keys, Nickered Tuning Pins, Repeating Brass Flange Actions, and all latest improvements. Cash or credit.

Cincinnati Piano Co 1301 Central Av

## EVERETT PIANO CO., THE,

of Boston, s.e.c. 4th and Elm. See Page 2272.

Everett Piano Co (The) of Boston s e c 4th and Elm  
 Faulconer B Piano Co 818 Race  
**FOLEY & WILLIAMS MANUF. CO., 121 and 123 W. 5th**  
 Gillham Piano Co 818 Elm

## GRAU THE OTTO PIANO CO.,

Dealers in High-Grade Pianos, 224 W. Fourth St. (Methodist Book Concern Bldg); Telephone Main 4979. See Page 2271.

Grau The Otto Piano Co 224 W 4th

## GROENE MUSIC PUBLISHING

CO. (THE), 135 E. 6th; 'Phone Canal 1950

## GROSS GEO. P.,

Pianos and Player Pianos of Superior Quality, n.e.c. Main and Woodward; 'Phone Canal 3795

## HANOVER PIANO CO.,

Exclusive Salesrooms, 1301 Central Av., cor. Hopkins; 'Phone West 3904

## HARVARD PIANO CO., THE,

Office, s e c 4th and Elm. See Page 2272

Junglas Geo 1211 Linn  
**LINDEMAN H. & S. G., 224 W. 4th; Telephone Main 4979**

Lyric Piano Co (The) 632 Race  
 McClymon Leonidas E 1303 Sycamore  
 McCourt Jas J Piano Co 134 W 4th  
**MAY, STERN & CO., s.w.c. 5th and Elm**  
 Meinhart & Lang 118 E 12th

## MEYER BROS.,

Dealers in High Grade Pianos at Prices Which Cannot be Surpassed by Any Dealer in Town; also, Fine Tuning and Repairing; Work Guaranteed, 1305 Bremen; 'Phone Canal 1708—Y

## MILNER MUSICAL CO. (THE).

25 and 27 W. 6th; 'Phone Canal 2858  
 Montell Piano Co 315 W 7th  
 Newlin H C Co 1215 Vine

**OHIO PIANO CO.,**

Pianos, Player Pianos; Tuning and Repairing, 213 W. 4th; 'Phone Main 2676  
 Rehm John 2628 Jefferson Av  
 Smith & Nixon Piano Mfg Co (The) 126 W 4th  
 Smith Piano Co (The) 308 W 7th

**STARR PIANO CO., THE,**

Manufacturers of Starr Richmond, Trayser and Remington Pianos and Player Pianos, 139 W. 4th St.; 'Phone Main 2788.

Starr Piano Co (The) 139 W 4th  
 Steinway & Sons 118 W 4th

**WOODMANSEE THE W. G.**

PIANO CO., Player-Pianos and Pipe Organs, 105 and 107 W. 4th St.; 'Phone Main 459.

Woodmansee The W G Piano Co 105 W 4th

**WURLITZER THE RUDOLPH CO.,**

117, 119 and 121 E. 4th Street.

Wurlitzer The Rudolph Co 121 E 4th

**YAEGER JOS.,**

Pianos and Player Pianos; Wholesale and Retail; The Krakauer Bros., Hallet and Davis, Conway and Other Leading Makes; Located Out of the High-Rent District; Credit to Responsible Parties, Show Rooms, 1264 E. 3d St.; 'Phone Canal 2717.

Yaeger Jos 1264 E 3d

Pianos, Automatic.

**WURLITZER THE RUDOLPH CO., 117, 119 and 121 E. 4th**

Pianos, Jobbers.

**WOODMANSEE THE W. G.**

PIANO CO., Jobbers and Retailers of Pianos, Office, 105 and 107 W. 4th Street.

Piano Movers.

**GRANADA TRANSFER**

CO. (THE), 421 E. 5th; 'Phone Canal 3175

**KEINAT WILLIAM, SR.,**

Expert Piano Mover; Pianos Boxed and Shipped to all Parts of the World; Office, 40 E. 3d; 'Phone Main 2059; Residence 'Phone West 1147—Y

Piano Players.

**CHURCH THE JOHN CO.,**

s.e.c. 4th and Elm. ☞ See Page 2272

**GROENE MUSIC PUBLISHING CO. (THE),** 135 E. 6th; 'Phone Canal 1950

**A SHORTHAND COURSE**

Is a Practical Education to Make Young Men and Women Self-Sustaining.

**Campbell Commercial School**

A. R. CAMPBELL, Prin. 31 E. FOURTH St.

Piano Players and Player Pianos.

**BALDWIN COMPANY, THE,**

Salesrooms, 142 and 144 W. 4th St.; Factory, Gilbert Av. and Eden Park Entrance.

**BALDWIN D. H. & CO.,**

Pianos and Organs, Wholesale and Retail, 142 and 144 W. 4th Street.

**WURLITZER THE RUDOLPH CO.,**

117, 119 and 121 E. 4th Street.

Pianos Rented.

**WURLITZER THE RUDOLPH CO., 117, 119 and 121 E. 4th**

Piano Repairers.

**GROENE MUSIC PUBLISHING CO. (THE),** 135 E. 6th; 'Phone Canal 1950  
 Jaberg John 526 Elm  
 Metropolitan Piano Tuning, Storage & Repair Co 232 14th

Piano Tuners.

Arns Geo 308 W 7th  
 Bales Sumner L flat 1, 626 W 4th  
 Bayerlein Anthony H 1301 Central Av  
 Bitter L Henry 29 Milk  
 Bohnenstengel Robt W 224 W 4th  
 Bowers E A s e c 4th and Elm  
 Brengelman Edward G 25 W 4th  
 Browne Harry G 137 W 4th  
 Curtis Lewis W 134 W 4th  
 Deitemeier A C s e c 4th and Elm  
 Dell Frank P 134 W 4th  
 Eaton Albert J 126 W 4th  
 Ehretsmann Wm 3129 Eden Av  
 Feltis Earl W 139 W 4th  
 Fisher L P 1002 Linn  
 Forbes Collin J s e c 4th and Elm  
 Frantz Albert E 142 W 4th  
 Frenzsel Gustav A flat 3, 2370 Flora  
 Fritsche T E 135 E 6th  
 Gassard F A 142 W 4th  
 Gels John B 137 W 4th  
**GROENE MUSIC PUBLISHING CO. (THE),** 135 E. 6th; 'Phone Canal 1950  
 Hadican Jas 224 W 4th  
 Hemmeleer Bernard rear 1716 Race  
 Henlein Chas 224 W 4th  
 Jaberg John 526 Elm  
 Johnson Harry 1301 Sycamore  
 Kappner Gus E 142 W 4th

**LOUIS TRAUB,**

**EXPERT ACCOUNTANT**

**SHORTHAND REPORTER**

408 BELL BLOCK. 'Phone Canal 4297.

# STEWART IRON FENCE

Beautifies and Protects the Lawn. Has Style, Beauty and Durability. 500 Designs. 35c per Foot and Up. 'PHONE SOUTH 799.

The Stewart Iron Works Co., Cincinnati,  
"The World's Greatest Iron Fence Works."

### Piano Tuners—Continued.

Kessler Geo 224 W 4th  
Knapp Louis C 25 W 4th  
Knauff August 236 Helen  
Koll Emil 105 W 4th  
Kuhlmann Robt sec 4th and Elm  
Lighty C Robt 142 W 4th  
Lindeman Geo H 2724 Madison Rd  
Maier Alfred 118 W 4th  
Meyer Bros 1303 Bremen  
Miley John 105 W 4th  
Morgenschweis Anthony 943 McPherson Av  
Noterman Chas H 142 W 4th  
O'Connor John L 25 W 4th  
Plumb Chas Jr 604 W 4th  
Purnell W M 214 W 7th  
Rehm Edward 249 Melish Av  
Rehm John 2628 Jefferson Av  
Rohe Martin F 3420 Lyleburn Pl  
Schwenberger Mathias 16 Allison  
Simmons Jos B sec 4th and Elm  
Singer Lester M 2719 Park Av  
Sommerkamp Louis H 142 W 4th  
Stock Chas 1509 Race  
Stockum John L 811 Clinton  
Trechter Edward 139 W 4th  
Ulrich Wm A 142 W 4th  
Van Richard B 303 Seitz  
Waldenmayer Walter 1215 Vine  
Warnecke Chas 116 14th  
Wood Earl 742 W 9th  
**WURLITZER THE RUDOLPH CO., 117, 119**  
and 121 E. 4th  
Zeller Albert 224 W 4th  
Zeller Wm C 142 W 4th

### Pianola Pianos.

## AEOLIAN COMPANY, THE,

Manufacturers; Pianos, Pianola Pianos; W. O. Black, Manager, 25 W. 4th.

### Pianolas.

## AEOLIAN COMPANY, THE,

Manufacturers; Pianos, Pianola Pianos; W. O. Black, Manager, 25 W. 4th.

### Pickle Assorting Screens.

## LITTLEFORD BROS.,

453, 455 and 457 E. Pearl; 'Phones Canal 3405 and 2430

## THE SCHMITT SHOW CASE CO.

MANUFACTURERS OF

## SHOW CASES, STORE, BANK and OFFICE FIXTURES.

209 and 211 MAIN STREET.

Telephone Main 1173. CINCINNATI, O.

### Pickles.

Acme Pickle & Preserve Co (The) 3277 Spring Grove Av  
Heinz H J Co 28 W 3d  
Lutz & Schramm Co 25 W 12th  
Rowekamp B C 630 Tafel  
Spencer W M & Son 324 E 2d  
Weller The J Co Spring Grove Av and Alabama Av

### Picture Frame Machinery Manufs.

**McFARLAN & SPILKER MANUFACTURING CO.,** 1652 and 1654 Powers (Dorman), n.e.c. Colerain Av

### Picture Frame Manufs.

**NURRE HENRY.** Office and Factory, 1409 and 1411 Plum; 'Phone West 3455; Retail Store, 421 Main; 'Phone Main 4448

**PAPE BROS. MOULDING CO. (THE),** Plum, Canal and Charles; Telephone Canal 2179

**REUHL MOULDING MANUFACTURING CO. (THE),** 1022 to 1030 W. 8th. [See Page 2273]

Savage Jas & Son 1118 Elm

**STROBEL THE L. A. CO.,** 123 to 133 W. Canal. [See Page 2273]

### Pictures and Picture Frames.

Banner Art Co 1031 Central Av

Barton Emery H 128 W 4th

Benziger Bros 343 Main

Bittelmeyer The Wm Mfg Co 1333 Vine

Boden's Art Emporium 1152 Main

Boehm Gustav 2186 Central Av and 1162 and 1163 Harrison Av

Boellinger F 23 W Liberty

**CLOSSON THE A. B., JR., CO.,** 112 and 114 W. 4th; 'Phones Main 1538 and 1539

Colerain Art Store 2873 Colerain Av

Collins & Bruggemann Co (The) 148 E 4th

**DECORATIVE POSTER CO. (THE),** College Posters and Pennants, Art Leather Work, Post Cards, Pleasing Pictures, Etc., Norwood Bank Bldg, Norwood; Telephone Elm 503

Engelhart Frank 1310 Vine

Hartman Wm L 324 W 4th

Hoffrogge Frank 233 W 4th

Huber Art Co (The) 603 Race

Kauffman Geo W rm 10., 1023 Main

Kumming F W 714 Race

Laudt Conrad 1801 Vine

Levin Jos 620 W 5th

McChristie The W E Co 2d fl s w c 3d and Plum

Matthews Geo M 1031 Central Av

**NURRE HENRY,** Office and Factory, 1409 and 1411 Plum; 'Phone West 3455; Retail Store, 421 Main; 'Phone Main 4448

Pape Bros Moulding Co (The) sec Plum and Charles

Schulze F E 1735 Elm

Stall Jos 1081 Baymiller

**STROBEL THE L. A. CO.,** 123 to 133 W. Canal. [See Page 2273]

**TRAXEL & MAAS,** 206 W. 4th; 'Phone Main 2519

Weinkam Jacob 916 Grand Av

### Picture Points.

**TOWER MANUFACTURING CO.,** Elm below 2d. [See Page 2288]

### Pie Bakers.

Clark & Chambers Pie Co 1444 Main

Fox Pie Co (The) 810 W 5th

Hubig Pie & Baking Co (The) 814 W 5th

### Pig Iron.

**ADDY MATTHEW & CO.,** 101 to 111 Carlisle Bldg; Telephones Main 478 and 479

Bacon S P & Co rm 1, 142 E 4th

Bourne-Fuller Co (The) s w c Front and Smith

Dayton Coal & Iron Co (Limited) 712 1st Nat Bk Bldg

Dimmick J K & Co 820 Union Trust Bldg  
 Domhoff & Joyce Co (The) 5th fl Rawson  
 Bldg  
 Eaton, Rhodes & Co 1115 1st Nat Bk Bldg  
 Gosiger Henry J rm 602, 123 E 8th  
 Hanging Rock Iron Co 76 Carew Bldg  
 Hickman, Williams & Co 814 1st Nat Bk  
 Bldg  
 Kendrick Edward S & Co, Traction Bldg  
**ROGERS, BROWN & CO., Carew Bldg**  
 Tennessee Coal, Iron & Railroad Co 1018  
 Union Trust Bldg  
 Union Furnace Co (The) 76 Carew Bldg  
**WALTER-WALLINGFORD & CO., 1412**  
 Traction Bldg

**Pigs' Feet Packers.**

Hempel A 1215 Bremen

**Pile Drivers.**

**The Cranford Construction Co.,  
 General Contractors**

For Wood Piling, Foundation Construction,  
 Simplex System Concrete Piling, Concrete  
 Construction, Plain and Reinforced Structures.  
 605-606 GERKE BLDG, 123 E. Sixth. 'Phone Canal 4212.

Dietz Harry J 962 Hatch  
 Dietz John 1183 Gilbert Av

**GLANDORF C. H.,**

Pile Driving (Wood and Concrete) and  
 General Contractor; Local Agent Ray-  
 mond Concrete Pile Co., Chicago, Ill.;  
 Hoisting Engines and Derrick Outfits  
 for Hire, Office, 7, 8 and 9 Temple Court,  
 n.e.c. 8th and Plum; Telephone Canal  
 2094; Store Yard, Millcreek nr. Southern  
 Bridge; 'Phone West 828-X; Residence  
 'Phone Cheviot 278

Maloney Thos 1858 Humboldt Av

**Pillows and Cushions (Feather).**

**MITCHELL THE P. R. CO., n.w.c. Spring**  
 Grove Av. and Harrison Av.; Telephones  
 West 3244 and 3245

**Pinion Manufs.**

Tool Steel Gear & Pinion Co (The) n.e.c  
 Cook Av and Linden Av C

**Pipe Covering.**

**KEASBEY & MATTISON CO., Manufactur-**  
 ers of Magnesia and Magnabestos and  
 Asbestos, 528 Main; Telephone Canal  
 3378

**WIRTHLIN-SCALLAN CO. (THE), 331 W.**  
 3d; 'Phones Main 3422 and 3423

**Pipe Fitters.**

**GENERAL MACHINERY CO. (THE), 1709,**  
 1711 and 1713 Logan; 'Phone Canal 2727  
**LOVE, ROTH & NULSEN CO. (THE), n.w.c.**  
 8th and Broadway; 'Phones Canal 217  
 and 2016

**Pipe Fitters' Tools.**

**CRANE-HAWLEY CO., Court, Sycamore and**  
 Canal  
**McGOWAN THE JOHN H. CO., 54, 56 and**  
 58 Central Av

**Pipe Fittings.**

**CRANE-HAWLEY CO., Sycamore, Canal and**  
 Court  
**McGOWAN THE JOHN H. CO., 54, 56 and**  
 58 Central Av

**YOUNG MAN**

Learn Bookkeeping and Modern Business  
 Methods at the

**Campbell Commercial School**

A. R. CAMPBELL, Prin. 31 E. Fourth St.

**Pipe Fittings, Brass.**

**LUNKENHEIMER CO. (THE),**

Waverly Av. and Beekman st.; City  
 Salesrooms. 221-223 E. 8th. ☑ See  
 Pages 2180-2181

**MURDOCK MFG. & SUPPLY CO. (THE),**  
 (Proprietors of American Brass Works)  
 Temporary Location, 810-812 Broadway;  
 Telephone Private Exchange Canal 3090  
**POWELL THE WM. CO., 2521 to 2531**  
 Spring Grove Av. ☑ See Pages 2182-  
 2183

**Pipe Manufacturers.**

**TALBOTT THE C. R. CO., 28 Wiggins**  
 Block. ☑ See Page 2242  
**Pipe Manufs. (Wrought Iron and Steel**  
**Pipe and Tubing).**

**REPUBLIC IRON & STEEL CO., 1303 First**  
 National Bank Bldg  
**Pipe Railing Manufs.**

**AHRENS IRON WORKS CO. (THE), (Suc-**  
 cessors to The Union Iron Works Co.)  
 3323-3337 Colerain Av.; 'Phone Private  
 Branch Exchange Park 285

**Pipes and Smokers' Articles, Whole-**  
**sale.**

**MOOS THE J. B. CO., 240 E. 5th; 'Phone**  
 Canal 4275

**Pitch.**

**BARRETT MANUFACTURING CO., 527 to**  
 539 Carr. ☑ See Page 2278  
**Pitch (Brewers', Calking, Insulating).**  
**AMERICAN NAVAL STORES CO., 1114 to**  
 1119 Union Trust Bldg

**Pitch Kettles.**

**HONHORST THE JOS. CO., 1016, 1018 and**  
 1020 W. 6th; 'Phone West 1895. ☑ See  
 Page 2281

**LITTLEFORD BROS.,**

453, 455 and 457 E. Pearl; Telephones  
 Canal 3405 and 2430

**Planers.**

**AMERICAN TOOL WORKS**

**CO. (THE), n.w.c. 6th and Eggleston**  
 Av.; Telephone Canal 2027; Purchasing  
 Department 'Phone Canal 2159. ☑ See  
 Page 2251

**Ohio Bldg. & Const. Co.**

ALL KINDS OF CARPENTER WORK.

PHONE CANAL 3732

610 Second National Bank Building.

QUALITY

PRICE

**STAMPS  
and SEALS**

*The James Nurdock Jr. Co.*  
116 Opera Place CINCINNATI, O. U.S.A.

**MANUFACTURERS**  
TELEPHONE MAIN 184

Planers—Continued.

**CINCINNATI PLANER CO.**

(THE), Oakley

KINSEY THE E. A. CO., 331, 333 and 335 W. 4th  
KNECHT PLANER CO. (THE), 819 Wade; Telephone West 572

Planers, Crank.

CINCINNATI SHAPER CO. (THE), Elam st. and Garrard Av

Planing Machine Knives.

HARDISTY & CO., Garland st. (Harris st.) and Pennsylvania Ry., Station C; 'Phone East 423

Planing Mill Machinery.

CORDESMAN-RECHTIN CO. (THE), Butler st. opp. P.C.C.&St.L.Ry. Passenger Depot

**FAY J. A. & EGAN CO.,**

402 to 422 W. Front. See Page 2255

Planing Mills.

BRETHAUER THE G. J. PLANING MILL CO., 2250 to 2260 Bogen; Telephone West 16  
Brownfield Jas A 37 W 8th Covington



**CINCINNATI SASH & DOOR COMPANY,**

942 to 948 W. 6th.  
Telephones West 3248 and West 3249.

Clark & Thompson 1536 Queen City Av

**DEXTER LUMBER CO., THE,**

Dealers in and Manufacturers of Millwork and Lumber, Montgomery Av. and B.&O.S.W.Ry., Norwood; Telephone Elm 99.

**THE SCHMITT SHOW CASE CO.**

MANUFACTURERS OF

**Bank, Office and Store Fixtures,**

209 and 211 MAIN STREET.

Telephone Main 1173. CINCINNATI, O.

Farrin-Korn Lumber Co (The) e s Station Av W P  
Farrin The M B Lumber Co e s Station Av W P  
FERRIS CHAS. S., 230 to 260 McCullough; Telephone East 220  
FRANZ & GERVER, 1724 Central Av.; 'Phone West 3915  
Griffith The Jas & Sons Co junc Reading Rd and 12th  
Linwood Lumber Co Morse st Linwood  
McWILLIAMS & SCHULTE, n.w.c. McLean Av. and Richmond; 'Phone West 752. See Page 2178  
MAYER THE WM. CO., 644, 646 and 648 W. 3d; 'Phone Main 423

**QUEEN CITY LUMBER CO.,**

Kiln Drying and all kinds of Planing Mill Work; Office, Mill and Yard, 1047-1069 Summer; 'Phone West 2532

Riker Wm H 239 Mill  
Short Chas W 259 Strader Av  
SNOOK-VEITH LUMBER CO. (THE), Main Office and Yards, St. Bernard, O.; 'Phone Avon 2363

THOM THE JOHN C. CO., 1213 to 1225 W. 8th; 'Phone West 1200  
Voss Frank 417-429 W 7th Newport Ky. See Page 2205

Weber The F & A Co n e c Cherry and CH & DRR  
Wiborg & Hanna Co (The) office Hopple and CH & DRR

Plants and Lawn Supplies (Ornamental).

McCULLOUGH'S THE J. M. SONS CO., 316 Walnut; 'Phone Main 4598

Plaster, "Agatite" Cement.

SPINKS T. W., Main Office, 1205 Madison Av.; Branch Yards, 12th and Washington, 1718 Madison Av., Covington, and Main st., Latonia; 'Phone Private Branch Exchange South 49

Plaster Castings.

Castrucci Co (The) 709 Broadway  
Marks W 726 W 5th  
Mattei Archimede 822 Broadway  
Moriconi Statuary Co 430 Sycamore

Plaster "Pulp."

CINCINNATI SEWER PIPE CO. (THE), s.w.c. Elm and Water; Telephone Main 1979; Norwood and Evanston Branch, e. s. Montgomery Pike and N.&W.Ry.; 'Phone Elm 589

Plasterers.

Avey Edwin W 3826 Kellogg Av  
Balastra Patrick flat 3, 239 E 3d  
Baltimore Wm H 1206 Broadway  
Berry Jas D 814 Clark  
Bourquin Wm 553 W 7th  
Boyd & Barnes n w c Cedar Av and Lincoln Av C H  
Callaway Wm 839 Oliver  
Clark David W 435 Richmond  
Colter Archibald, Builders' & Traders' Exchange  
Davis Orville S 3750 Pennsylvania Av  
Donovan John J 2204 May  
Dowling Thos 4143 Chambers  
Drott Jacob 523 Elberon Av  
Eilmann Benj 2249 Wheeler  
Ellsworth Chas 1719 Fairfax Av  
Engelage Christ 1552 Barton  
Foeller Theo 1234 W 9th  
Foster W B 1045 Hopkins  
Frierdich Xavier 2808 Colerain Av  
Gellenbeck Ferd H e s 3d Av n of Liberty  
Glenn John S 3560 Monteith Av  
Greenwood F W 631 Richmond  
Guntrum Geo H 30 Milk  
Hancock Jos R 925 Gest

Harrington John J 447 Torrence Rd  
 Haynes John 4240 Eastern Av  
 Hoehn & Son 38 W University Av  
 Huber Wm 1531 Pleasant  
 Hyland Andrew F 2620 Liddell  
 Ingersoll & Son 6108 Clason M  
 Krueger Albert 1308 Walnut  
 Kuhlman Wm 4216 Leeper  
 Lohaus Anthony 2179 Barnard  
 Malone O A & Bro 249 Albion Pl and 208  
 Broadway  
 Marquis Howard 2475 Warsaw Av  
 Mayhew Jos 1229 Ross Av  
 Miefert Fred 1034 Espanola  
 Murray Grover C 1206 Elgin Pl  
 Newhart Edward M 2818 Vaughn  
 O'Brien John 2445 Madison Rd  
 Phillips R K 218 E 2d C  
 Pugh Bert D, Builders' & Traders' Exchange  
**PUGH W. J., Sales Agent for "Bostwick"**  
 Metal Lath, Builders' & Traders' Ex-  
 change; Telephone Canal 3560; Residence  
 'Phone Avon 222—R  
 Ranz Andrew 3429 Boudinot Av  
 Ranz Stephen 1685 Queen City Av  
 Rudd W R & Bro 521 Broadway  
 Rudolph Robt E 4702 Garland  
 Rybolt Michael R 220 Post Square and 4313  
 Central Av M  
 Saffelder August 3303 Mississippi  
 Scahill Thos J 924 John  
 Schlear Geo 1639 Brewster Av  
 Schloss Wm E 610 Sycamore  
 Schrader Louis C 3539 Warsaw Av  
 Scully Construction Co rm 805, 528 Walnut  
 Scully John P n s Claypoole Av e of Grand  
 Av  
 Shea John 1309 Pendleton  
 Siegman Anthon 2368 Rohy  
 Siegmann Geo w s Moosewood n of Yonkers  
 Av  
 Simpson V G 3116 Durbin Pl  
 Snyder John D 562 Delta Av  
 Sparks John P jr 3555 Idlewild Av  
 Stagge Geo & Son 127 Valencia  
 Stagge Wm D 1523 Dudley  
 Stockelmann Henry & Son w s 3d Av n of  
 Liberty  
 Stockton Jas E s w c Vinton and Iroquois  
 Tasset Henry 1731 Hanfield  
 Townsend D C & Co 822 Wehrman Av  
 Watkins Perl T 40 Central Av  
 Wingerberg Geo & Bro 1618 Logan

### WOODS J. B. & SONS,

Plastering and Ornamental Work of  
 Every Description; Estimates Furnished,  
 3711 Ayers Av. (Drake Av.); 'Phone  
 Elm 337—Y

Woods Wiley E 2872 Wasson Rd  
 Wright W W 312 E 3d  
 Ziegel Fred e s Lick Run Rd n of Liberty

### Plasterers' Materials.

**CHRISPIN THE JAS. G. LIME & CEMENT  
 CO.,** Office, 826 Reedy (Cleveland);  
 'Phones Canal 14 and 1824; Branch,  
 Norwood; 'Phone Elm 76—X; Branch,  
 Shaw Av. and Wasson Road, Hyde Park;  
 'Phone East 985; Idlewild Junction;  
 'Phone Elm 75

**CINCINNATI SEWER PIPE CO. (THE),**  
 s.w.c. Elm and Water; Telephone Main  
 1979; Norwood and Evanston Branch,  
 e.s. Montgomery Pike and N.&W.Ry.;  
 'Phone Elm 589

**CONKLING H. J., Gilbert Av. nr. Court;**  
 Telephones Canal 2030 and Canal 2031  
 Moores-Coney Co (The) 9th fl 111 E 4th  
**SPINKS T. W., Main Office, 1205 Madison  
 Av.;** Branch Yards, 12th and Washing-  
 ton, 1718 Madison Av., Covington, and  
 Main st., Latonia; 'Phone Private  
 Branch Exchange South 49

### Plastering Hair.

**CINCINNATI SEWER PIPE CO. (THE),**  
 s.w.c. Elm and Water; Telephone Main  
 1979; Norwood and Evanston Branch,  
 e. s. Montgomery Pike and N.&W.Ry.;  
 'Phone Elm 589

## When You Want a Stenographer

Beginner, Experienced or Expert  
 Telephone Main 1606.

## Campbell Commercial School

A. R. CAMPBELL, Prin. 31 E. Fourth St.

**CONKLING H. J., Gilbert Av. nr. Court;**  
 Telephones Canal 2030 and Canal 2031  
 Illinois Leather Co of Chicago s w c Lib-  
 erty and Dalton Av

**McCAMMON L. H. BROS., Office, 313 and  
 314 Johnston Bldg;** 'Phone Main 4389;  
 Warehouse and Yards, Harrison Av.  
 and Western Av.; 'Phone West 79  
 Moores-Coney Co (The) 9th fl 111 E 4th  
**SPINKS T. W., Main Office, 1205 Madison  
 Av.;** Branch Yards, 12th and Washing-  
 ton, 1718 Madison Av., Covington, and  
 Main st., Latonia; 'Phone Private  
 Branch Exchange South 49

### Plastering (Ornamental).

## STANDARD PLASTIC RELIEF

CO. (THE), 2101 to 2109 Reading Road;  
 'Phone North 2037

### Plastering Trowels.

Bishop Geo H & Co Lawrenceburg Ind

### Plastic Relief Ornaments.

## ORNAMENTAL PLASTER

CO. (THE), Manufacturers of Plastic  
 Relief Ornaments, Office and Factory,  
 508 Augusta; 'Phone Main 2497

### Plate Glass.

**AMERICAN GLASS & BEVELING CO.  
 (THE),** s.e.c. Clark and Harriet; 'Phone  
 West 3237

## CINCINNATI PLATE

GLASS CO. (THE), 108 and 110 W. 2d;  
 'Phone Main 20

## GLENNY THE WM. GLASS

CO., 10 to 16 W. Commerce

### Platers.

(See also Silver, Gold and Nickel Platers.)  
**MURDOCK THE JAMES, JR., CO.,** 116 to  
 120 Opera Place

Plates (Name, Pattern and Machine).

**MURDOCK THE JAMES, JR., CO.,** 116 to  
 120 Opera Place

### Player Pianos.

## AEOLIAN COMPANY, THE,

Manufacturers; Pianos, Pianola Pi-  
 anos and Technola Pianos; W. O.  
 Black, Manager, 25 W. 4th.

## LOUIS TRAUB, EXPERT ACCOUNTANT AND SYSTEMATIZER,

408 BELL BLOCK. Phone Canal 4297.



Keeps dogs out and protects your lawn.  
35c per Foot and Up.

'PHONE SOUTH 799.

**The Stewart Iron Works Co., Cincinnati,**  
"The World's Greatest Iron Fence Works."

Player Pianos—Continued.

**KRELL AUTO-GRAND**

PLAYER PIANO, The Otto Grau Piano Co., Exclusive Representatives for Cincinnati Territory, 224 W. 4th; 'Phone Main 4979

**STARR PIANO CO. (THE),** Manufacturers of Starr, Richmond, Frayser and Remington Pianos and Player Pianos, 139 W. 4th; 'Phone Main 2788

Playing Card Manufs.

**UNITED STATES PLAYING CARD CO.,** Office and Factory, Norwood; Telephone Elra 220, Private Exchange

Pleasure Resorts.

Chester Park n s Spring Grove Av W P, city office 914 1st Nat Bk Bldg  
Cincinnati Hippodrome Park w s Spring Grove Av n of Queen City Av  
Coney Island Co (The) office 1011 1st Nat Bk Bldg, park Kellogg Av and 3 Mile Rd California

**CROWE'S PARK,**

End of Elberon Av. Car Line, Price Hill; 'Phone West 604

Elkwood Park Co n e c Liston Av and Anderson's Ferry Rd

Golden Gate Park, Lower River Rd Stop 3 Grandview Park 4412 Glenway Av

Highland Grove Co office CL&NRY Depot Court e of Broadway

Hirschman Chas E s s 8th w of Fischer Av Lagoon Park end of Ludlow Street Car Line Ludlow Ky

Madison Park office 401 Johnston Bldg Manhattan Park s s B&OSWRY opp Delhi Av

**MILLER WM.,** Proprietor Schultes Park, n.w.c. Liston Av. and Anderson's Ferry Road; 'Phone West 2450

Price Hill House head of Price Hill Inclined Plane

Red Bank Park 5501 Eastern Av Reichrath's Park 3722 Spring Grove Av

Woodland Park 1407 Traction Bldg Woodsdale Island Park office 536 W Liberty

Plow Manufacturers.

**BECK & WELLING,** Manufacturers of all kinds of Grading Plows and Rooters for Grading, 2105-2107 Reading Road; 'Phone North 1477

**THE SCHMITT SHOW CASE CO.**  
MANUFACTURERS OF  
**ALL GLASS CASES**  
209 and 211 MAIN STREET.  
Telephone Main 1173. CINCINNATI, O.

**Plug Tobacco Machinery.**

**McGOWAN THE JOHN H. CO.,** 54, 56 and 58 Central Av

Plumbago.

**HILL & GRIFFITH CO. (THE),** 1246-1268 State Av.; 'Phones West 3227 and 3228

**OBERMAYER THE S. CO.,** 647 Evans south of 8th

Plumbers.

Allen H S 1529 Chase Av  
Ansorg Edmund C 17 Allison  
Ashcraft C E 905 Betts  
Attlesey-Dyer Co (The) 819 Vine  
Auten Wm E 204 W Court  
Baes John G 6302 Main M  
Biedenholtz Geo 6 W McMicken Av  
Biermann Wm A 3244 Jefferson Av  
Blaesi Leo B 2606 Eastern Av  
Bohmer Jos 136 E Court  
Borchers Geo 208 N Main C  
Bossart Anthony G 4825 Central Av M  
Botley Wm A 3546 Eastern Av  
Brennen John E 1212 Ross Av  
Bridge H G 132 E 9th  
Brill & Waltermann 3494 Reading Rd  
Brinck J H 2117 W 8th  
Burke Michael 423 E 5th  
Byrne Thos J 240 Broadway

**CANARY THOS.,**

Plumbing and Gas Fitting; Jobbing Promptly and Properly Attended to; Estimates on all kinds of Plumbing Cheerfully Furnished, 204 W. 7th; 'Phone Canal 2696

**CARROLL ROBT. & SONS,**

626 Elm; 'Phone Canal 3940—R, and 4318 Main Av., Norwood; 'Phone Elm 341—R

Cash & Williams 2503 May

**CENTRAL PLUMBING CO.,**

Jas. Buckley, Manager; Plumbing, Gas Fitting, Heating and Sewer Tapping; Jobbing Promptly Attended to; Estimates Cheerfully Given, 332 and 334 Hunt; 'Phone Canal 3956—L

Clear Martin C 1332 Walnut  
Cluxton R J 3946 Spring Grove Av  
Coffey Thos J 1018 E 3d

**CORBETT BROS.,** 713 Mound; Telephone West 6

Cosgrove John 3710 Eastern Av  
Cromwell Robt 712 Betts

Crotty Jos J 3715 Eastern Av  
**DALY MARTIN, Practical Plumber and Gas Fitter;** Estimates Cheerfully Given; Jobbing Promptly Attended to, 818 Main; Telephone Canal 71; Residence 'Phone North 3976—L

Deinger Lawrence 1637 Laurel Av C H  
Diehm Albert J 1527 Freeman Av

Docter F W & Son 439 Purcell Av  
Doersam Samuel 1927 Freeman Av

**DONOHUE WM., Plumbing and Gas Fitting;** Licensed Sewer Tapper, 1833 Sycamore, Mt. Auburn; 'Phone Avon 2160

**DOUD JAMES J.,** 313 E. 4th; Telephone Main 1281

**DOUGLAS PLUMBING & HEATING CO.,** n.e.c. 8th and Plum; 'Phone Canal 518

Doyle, Fay & Co 234 E 6th  
Duerr Geo W 2538 Vine  
Eckles Geo T 3004 Colerain Av  
Edwards Bros 3101 Woodburn Av  
Ehemann H W 13 W Court

**EICKHOFF A. R.,**

Plumbing and Gas Fitting; 208 E. Liberty; 'Phone Canal 4357—R

**ENRIGHT JOHN W. & CO.,**

Practical Plumbers and Gas Fitters, 710 Mound; Telephone West 2420—X

Feldkamp Harry 708 Linn  
 Felix Edward Jr 653 W McMicken Av  
 Fels Matthew A 4224 Spring Grove Av  
 Fichtl Anton 1906 Linn  
 Fitzpatrick Jas P 635 Broadway

### FRANK EDWARD,

3131 Reading Road; 'Phone Avon 948

Freese Henry 454 W McMicken Av  
 Ganzemiller & Hervey 26 W 9th  
 Garrety Bros sec 6th and Cutter  
 Gates Fred F 1257 State Av  
 Geiler Jos F & Co 1512 Harrison Av

### GEILER WM. C.,

Plumbing, Gas Fitting and Sewer Tapping, 1608 Queen City Av.; 'Phone West 1195

**GIBSON JAMES J., 710 Broadway; 'Phone Canal 208**

### GIBSON PLUMBING CO.,

Plumbers, Gas, Steam and Hot Water Fitters, 436 W. 5th, three doors east of John; 'Phone Canal 3673

### GIBSON-SCHLEMMER CO.

(THE), 633 Walnut; 'Phone Canal 3260

Gibson Wm J 318 W 4th  
 Goecke Chas A 4543 Hamilton Av  
 Grimm Alfred 1561 Baymiller  
 Grasse F W 1326 Walnut  
 Hamburg Henry 2420 Clifton Av  
 Hamer Frank G 811 Elm  
 Hanley Edward J 1107 St Gregory  
 Happe Wm H & Bro 520 Clark  
 Harbrecht & Hartman 1343 Sycamore  
 Hart Jos H 333 E 8th  
 Healey Daniel rm 216, 51 E 4th

### HEIDER & SCHMITT,

Plumbers, Gas Fitters and Sewer Tappers, 2727 Vine; Telephone Avon 104

Hellmann Frank J 224 Calhoun  
 Hengee & Klein 1678 Central Av  
 Herbert John G 1619 Westwood Av  
 Heyne Allen F 1002 Freeman Av  
 Higgins T V 503 W 7th  
 Higler Frank E 2814 Woodburn Av  
 Hill Wilmot J 4237 Kirby Av  
 Hillenbrand The Wm Co 2307 W 8th  
 Hines H P 3614 Montgomery Rd  
 Hohman C Richard 1708 Western Av  
**HOLLAENDER PLUMBING CO., Corner**  
 Wilstach and Dalton Av.; Office, 1330 Race

Horvitz S & Co 558 W 6th  
 Hott David F 2540 Vine  
 Hurst Thos J 2106 Gilbert Av  
 Irwin J K Plumbing Co 1920 Vine  
**JACOBS EDWARD, n.w.c. University Av.**  
 and Bellevue Av.; Telephone Avon 822  
 Kaufmann Simeon 704 Race  
 Keck Wm 1603 Madison Rd  
**KEIDEL A. F., Estimates Furnished, 12 W.**  
 12th, nr. Vine; Telephone Canal 417  
 Kemper Wm L 3802 Spring Grove Av  
 Kenberg & Sherman 714 Baymiller  
 Klesewetter Geo F 1203 Freeman Av  
 Klasen John A 3700 Montgomery Rd

### KLEINE & BERNARD,

329 Ludlow Av., opp. Telford; Telephone Avon 2129

Kline Chas G 1027 Cutter  
 Knoche John 2947 W 6th  
 Kohlhas Wm 1604 Race  
 Kolb Plumbing Co 36 W 12th  
 Krouse & Harlow 971 E McMillan  
 Kusel Leon N 421 Hopkins  
 Laile Bros 2769 Observatory Av  
 Laile Chas Jr 261 W McMillan  
 Lamping Bros 2733 Woodburn Av and 3512 Reading Rd

## Our Employment Department

Furnishes all the First-Class Business Houses with Bookkeepers, Stenographers and Clerical Help.

## Campbell Commercial School

A. R. CAMPBELL, Prin. 31 E. Fourth St.

Laumann J B & Co 108 E McMicken Av  
 Laure W D 2701 Reading Rd  
 Leimann Herman H 1050 Marshall Av  
 Light Wm 508 E Pearl  
 Love Jas W 508 Milton  
 Lowther Walter 6010 Main M  
 Lynn Thos D 1106 Gest  
 McIntire Jas E 5108 Central Av M  
 Meinken Louis & Son 2168 Central Av  
 Mellor Bros 2706 Erie Av  
 Miller Geo e s Elland Av nr Erkenbrecher Av  
 Moeller Frank A 134 Calhoun phone West 759

Moenkedick Theo 1123 Spring  
 Moesta Robt D 2215 Clifton Av  
 Morgan Edward H & Co 3480 Reading Rd  
 Murdock Plumbing Co (The) 343 W 4th  
 Murphy & Ditchen 3704 Edwards Rd  
 Murphy John J 303 Main  
 Murphy The Richard Plumbing Co 328 E 4th  
 Myers C. W 954 E McMillan  
 Neil & Wegelin 524 Elm  
 Newman Thos J 307 W 7th  
 Newman Wm H 787 W 5th  
**NIEMES HENRY, Plumbing, Steam and**  
 Hot Water Heating, 4112 Hamilton Av.; 'Phone Park 178

Niemes Louis F 1672 Hoffner  
 Niesen Albert 2019 Mohawk Pl  
 Niesen Frank & Co 1208 Sycamore  
 Nitzschman & David 531 W Liberty  
**NOLAN THE E. J. PLUMBING CO., Plumb-**  
 ing, Gas Fitting and Sewer Work, 604 Main; Telephone Canal 2049  
 Nolan J F 1017 E McMillan  
 North Side Plumbing Co 3909 Spring Grove Av

O'Hara Thos J 946 Linn  
 Parry E R 2437 Gilbert Av  
 Parvin Frank M 4917 Eastern Av  
 Peare Wm E 1428 Cutter  
 Porter Geo W 822 Clark  
 Purdon Jos G 1612 Freeman Av  
 Rabe Lawrence H 3818 Spring Grove Av  
 Reenan Thos 235 E 3d  
 Rickard Bros 2352 Eastern Av  
 Rickard & Lewing 4030 Glenway Av  
 Roos E H 2738 Colerain Av  
 Rosenfeld Morris 1515 John  
 Rupp Wm E 2644 Liddell  
 Ryan A J Plumbing Co 415 W 4th  
 Ryan H F Plumbing Co 232 W 3d  
 Sanger Chas 1540 Hapsburg  
 Schraaf C Henry 1377 Harrison Av  
 Schanzle E A 779 E McMillan  
 Schaufert John & Co 266 Ludlow Av  
 Schlemmer Louis 4023 Spring Grove Av  
 Schlemmer Robt H 1709 Linn  
 Schlottmann Jos 3210 Fairfield Av  
 Schmidt & Fox 1105 Harrison Av  
 Schneider Albert 19 Green  
 Schneider H W & Son 3603 W 8th  
 Schneider John P jr. 826 Findlay  
**SCHNEIDER & RUSKAUF, State Av. opp.**  
 Staebler; 'Phone West 771

## Ohio Bldg. & Const. Co.

PHONE CANAL 3732

**BUILDERS OF FINE HOMES.**

610 Second National Bank Building.



QUALITY

AND PRICE

**METALIC GOODS**

*The James Murdock Jr. Co.*  
116 Opera Place CINCINNATI, O. U.S.A.

**MANUFACTURERS**

TELEPHONE MAIN 184

**Plumbers—Continued.**

Scholl Frank S 3420 Craig Av  
Schoo Henry 1038 Wade

**SCHUSTER & WAGNER,**

Plumbing, Gas Fitting, Steam and Hot Water Heating, 1228 and 1230 Walnut; 'Phone Canal 601

Schwarz & Fern 810 State Av  
Schwarz Henry 2112 Staebler  
Seifert, Sippel & Co n e c Beech Hill Av and Pullan Av

Seiler Frank n w c Highland Av and Donahue

Sieber Harry 1232 Chapel  
Simon John N 126 E McMicken Av  
Slattery John 3630 Mornington Av  
Smith Matthew J 717 Broadway

Smith Robt C 1504 Race  
Soellner Bros 32 W Liberty

Stark Henry J 2018 Vine  
Steele L H 1743 Eastern Av

Story The John Plumbing Co n e c 7th and Freeman Av

Sutkamp Henry H 754 Clark  
Taubald Geo 3484 Reading Rd

Thinnes John 1827 Elm  
Tillett Wm C 4663 Spring Grove Av

**TRINKLE F. W., Plumbing, Gas and Steam Fitting; Sewer Tapping and Drainage; Scientific Plumbing a Specialty; Repair Work Promptly Attended to, 2137 Central Av.; Telephone West 201; Residence 'Phone West 2736—L**

United States Heating & Plumbing Co 744 W Court

**VEARING FRED., Plumber and Gas Fitter; Gas Lamps and Mantle Supplies a Specialty, 2161 Gilbert Av. and 2108 Gilbert Av.; 'Phone North 2217—R**

**VOGELPOHL THE J. J. CO., 4156 Hamilton Av.; Telephone Park 480; Branch, 5904 and 5906 Hamilton Av.; 'Phone Park 720**

Wagner Wm F 2852 Colerain Av  
Waltermann Bernard 1414 Main

Wanner Bros 1230 Vine  
Wanner Wm & Co 1720 Vine

Way Geo C 3647 Marburg Av  
Weber Chas M 814 Freeman Av

Weber Fred A 714 Freeman Av  
Weber Louis R & Co 906 Freeman Av

Weiss Geo 6015 Main M  
Welsh Wm 4210 Eastern Av

Western Plumbing Co 1715 Elm  
Wielert Henry 1510 Vine

Willis Harvey B 34 W University Av

**THE SCHMITT SHOW CASE CO.**

Successors to { Schmitt & Co., . . . Est. 1883.  
Schmitt, Wiegel & Co., " 1876.  
L. Wiegel & Co., " 1867.  
Schmitt & Bro., " 1851.

**SHOW CASES & STORE FIXTURES**

209 and 211 MAIN STREET.  
Telephone Main 1173.

**WIMMERS & SCHERM,**

Practical Plumbers and Gas Fitters, 544 W. 9th; 'Phone West 767

Winter Wm J 1320 Baymiller  
Wlot J & Co 2007 Madison Rd  
Woolley Amos G 111 W 12th  
Young Geo C 16 Findlay  
Zimmermann Theo jr 512 W Liberty

**Plumbers' Brass Goods.**

**RICHTER CO. (THE), 210 to 214 E. 9th; 'Phone Canal 2473**

**Plumbers' Brass Pipe Vises.**

**JOHNSTON ROBT. C. & CO., 633 Walnut and 620 Lodge; 'Phone Canal 744**

**Plumbers' Lead Supplies.**

**EAGLE WHITE LEAD CO. (THE), 431 to 451 Reading Road; Telephone Canal 4411**

**Plumbers' Supplies.**

Casey-Hedges Co (The) 501 Traction Bldg  
**CONTINENTAL MANUFACTURING & SUPPLY CO.,** s.e.c. Dalton Av. and Wilstach

**CRANE-HAWLEY CO., n.w.c. Court and Sycamore**

Hess Oscar R rear 3280 Montana Av

Kirkup Robt & Co 616 Lodge

Limberg Foundry & Enameling Works (The)

Florence Av and Symmes

**LIPP THE LOUIS CO., Mitchell Av. and**

B.&O.S.W.R.R. Tracks, Winton Place

McDonald The Jas & Son Co n w c 9th and Sycamore

McGowan The John H Co 54 Central Av

McNeil Thos 707 Elm

**MERKEL BROS. CO. (THE), n.e.c. Canal and Jackson; Telephone Canal 2780**

Merrie Hugh 2214 Symmes

**MURDOCK MFG. & SUPPLY CO. (THE),** (Proprietors of American Brass Works)

Temporary Location, 810-812 Broadway; Telephone Private Exchange Canal 3090

**OHIO BRASS & COPPER CO. (THE), 424 Elm; 'Phone Main 4790**

Pfau Mfg Co (The) Mentor Av and Huston Av Norwood

**STANDARD KITCHEN BATH CO., A Movable Kitchen Sink with Bath Tub Concealed Underneath, Office, 210-212 W. 4th; 'Phone Main 3262**

**Plumbers' Wood Work Manufs.**

Douglas The John Co 2126 Winchell Av n w c Poplar and Baymiller and 608 Main

**LIPP THE LOUIS CO., Mitchell Av. and B. & O.S.W.R.R. Tracks, Winton Place**

**PFAU MANUFACTURING CO. (THE), Mentor Av. and Huston Av., Norwood; 'Phone Elm 1770**

**Pneumatic Tubes.**

Lamson Consolidated Store Service Co pneumatic tubes, cash carriers, parcel carriers 5th fl 119 E 5th

**Poker Chip Manufs.**

**UNITED STATES PLAYING CARD CO., Office and Factory, Norwood; Telephone Elm 220 Private Exchange**

**Poles, Electric Light, Street.**

**Electric Railway Equipment Co.,**

Cormany Av. and Township; 'Phone West 3873

**Police, Private.**

Cincinnati Police Co 1304 Broadway  
Merchants' Police Co 17 E 3d  
Queen City Police & Detective Agency 40 Emery Arcade

**Polish Manufacturers.**

Avondale Metal Polish Co rm 806, 528 Walnut  
Ohio Specialty Co 313 Prov Bk Bldg  
Schuster Geo 406 Boal

**Pool Table Manufs.**

**BRUNSWICK - BLAKE - COLLENDER CO. (THE)**, 130 and 132 E. 6th. See Page 2175

**HUSS BROS. MANUFACTURING CO. (THE)**, 211, 213 and 215 W. Canal, between Plum and Elm; 'Phone Canal 3527

**NATIONAL BILLIARD MANUFACTURING CO. (THE)**, 6, 8 and 10 W. Canal b. Vine and Race; 'Phone Canal 2007

**Popcorn Poppers.**

**KINGERY MANUFACTURING CO. (THE)**, 106 and 108 E. Pearl. See Page 2220

**Pop Corn Specialties.**

**DOSCHER BROS.**, Factory, 9 to 15 W. Canal; Branch Retail Department, 152 W. 5th; Telephone Private Branch Exchange Connecting All Departments and Retail Store, Canal 2599

**Porch Columns.**

**CINCINNATI CLAY PRODUCTS & SUPPLY CO. (THE)**, 409, 410 and 411 Johnston Bldg; 'Phones Main 1423 and 1424

**Pork and Beef Packers.**

Blank J H & Co 306 E Pearl  
Butchers Packing Co (The) 529 Poplar  
Cincinnati Abattoir Co (The) 3251 Spring Grove Av  
Cincinnati Beef Co 3673 Colerain Av  
Foehr Christian 222 E Pearl  
Freund Ernst 1217 W Liberty  
Haskins R & Co 205 Walnut  
Hoffmann The John Packing Co 2129 Baymiller  
Hoffmann's The John Sons Co 2162 Colerain Av  
Jacob Chas 1972 Plum  
Knauber Jacob 1990 Plum  
Kroger Grocery & Baking Co (The) n e c Bank and Winchell Av  
Lohrey Packing Co 2827 Massachusetts Av  
Maescher & Co 1756 Central Av  
Meyer The H H Packing Co, Central Av and Linn  
Morris & Co of Chicago rm 64, 9 W 4th  
Omaha Packing Co of Chicago rm 21, 15 E 3d  
Raum John & Co 310 E Pearl  
Rawson's J Sons 2975 Spring Grove Av  
Roth The John C Packing Co 1010 Oehler  
Sander The A Packing Co 1022 Gest  
Sandmann F 47 Vine  
Schroth The J & F Packing Co s w c Cor many Av and Township  
Severet J A & Co 32 E Front  
Vogel Jacob & Son 2604 Colerain Av  
Zehler The Geo Provision Co 1707 Logan  
Ziegler & Co s w c Logan and Elder

**Portland Cement.**

(See also Lime, Plaster and Cement.)

**CINCINNATI SEWER PIPE CO. (THE)**, s.w.c. Elm and Water; Telephone Main 1979; Norwood and Evanston Branch. e. s. Montgomery Pike and N.&W.Ry.; 'Phone Elm 589

**CONKLING H. J.**, Gilbert Av. nr. Court; Telephones Canal 2030 and Canal 2031

**CONTRACTORS & BUILDERS SUPPLY CO (THE)**, 2849 Stanton Av.; 'Phone North 312

**McCAMMON L. H. BROS.**, Office, 313 and 314 Johnston Bldg; 'Phone Main 4389; Warehouse and Yards, Harrison Av. and Western Av.; 'Phone West 79

**MOORES-CONEY CO. (THE)**, 9th fl. St. Paul Bldg; Telephone Main 973. See Page 2190

## BE INDEPENDENT LEARN SHORTHAND

### Campbell Commercial School

A. R. CAMPBELL, Prin. 31 E. Fourth St.

**SPINKS T. W.**, Main Office, 1205 Madison Av.; Branch Yards, 12th and Washington, 1718 Madison Av., Covington, and Main st., Latonia; 'Phone Private Branch Exchange South 49

**Portland Cement Pavements.**

(See also Cement Pavements.)

## BILLING ARTIFICIAL STONE CO.,

Office and Yards, 565, 567 and 569 Reading Road; 'Phone Canal 340

**GIER F. B. & CO.,**

208 and 210 Webster; Telephone Canal 343

## THE CHAS. KUHL ARTIFICIAL STONE CO.,

Chas. Kuhl, President; Wm. P. Koerke, Secretary and Treasurer; 603 Reading Road; 'Phone Canal 1764; Established in 1878.

**SCHUBERTH & WIEFERING**, 22 Carew Bldg; 'Phone Main 2637

**Portrait Painters.**

(See Artists.)

**Post Card Manufs.**

**HENDERSON LITHOGRAPHING CO. (THE)**, Main Av., Norwood

**Post Cards (Publishers and Jobbers).**

**KRAEMER ART CO.**, 111, 113 and 115 E. 3d; 'Phone Main 4437

**MORGAN STATIONERY CO. (THE)**, 218 and 220 E. 4th; 'Phones Main 2669 and 2670

**Post Cards.**

Burnett Anna 405 Central Av  
Cincinnati Card Co flat 45, 322 W 4th  
Consolidated Art Co 928 Churchill Av  
Eastern Post Card Co 3d fl 412 Main  
Engelhart Frank 1310 Vine  
Huber Chas J 39 Emery Arcade  
Kilroy E G 304 E 5th  
Kraemer Art Co (The) 111 E 3d

## LOUIS TRAUB, EXPERT ACCOUNTANT SHORTHAND REPORTER

408 BELL BLOCK. 'Phone Canal 4297.

# STEWART IRON FENCE

Entrance Gates, Lawn Settees, Vases,  
Tree Guards, Hitch Posts, Stable  
Fittings, &c.

'PHONE SOUTH 799.

**The Stewart Iron Works Co., Cincinnati,**

"The World's Greatest Iron Fence Works."

### Post Cards—Continued.

Mingua Novelty Co 413 E 4th  
Norwood Souvenir Co 5th fl 717 Sycamore  
Queen City Post Card Co rm 8, 19 E 2d  
Stewart Jas K 17 Emery Arcade  
White Wm B 315 Central Av

### Posters.

**HENDERSON LITHOGRAPHING CO.**  
(THE), Main Av., Norwood

### Poster Mounters.

**QUARRY THE W. J. FINISHING**

CO., 226 E. 9th; 'Phone Canal 108.  
See Page 2257

### Potteries.

Brockmann Pottery Co (The) 1212 Richmond  
Gump Jos 2025 Harrison Av  
Rookwood Pottery Co, Rookwood Pl Mt Ad-  
ams  
Strobl Tile Co (The) es Durham W P  
Wheatley Pottery Co 2430 Reading Rd

### Poultry Breeders.

Bell Chas G 4108 Colerain Av  
Boehrn Mathias A ss McHenry Av w of  
Baltimore Av  
Brown Milton W 3492 Cheviot Av  
Cheviot Poultry Farm 3492 Cheviot Av  
Connelly John B es Missouri Av  
Cornelius Jesse W & Bro ss North Bend Rd  
e of Arnold Rd  
Eden Fancy Poultry Farm 24 Calvin  
Ewald Geo 2612 Fenton Av  
Geisler Peter ss Montana Av nr West Fork  
Rd  
Johns Oscar W n w c Guenther Av and  
Ehmann Av  
Lanius Leonard ss Belmont Av e of Hamil-  
ton Av C H  
Reliable Poultry Farm 5325 Martin Rd M  
Thesing A H 4459 Colerain Av  
Weisner Geo H 1319 Bond

### Poultry Dealers.

Anderson Fish & Poultry Co (The) 118 W 6th

## ARMACOST, RILEY & CO.,

Country Produce Department; Shippers  
of High Class Fresh Killed Scalded  
Poultry, 42 Walnut; 'Phone Main 948

Bengert Jacob 2511 Spring Grove Av  
Blome-Dreifus Co (The) 1010 Race  
Brighton Market Co 1189 Harrison Av

## THE SCHMITT SHOW CASE CO.

MANUFACTURERS OF

# SHOW CASES,

STORE, BANK and OFFICE FIXTURES.

209 and 211 MAIN STREET.

Telephone Main 1173. CINCINNATI, O.

Brophy Wm 1230 Louden Av  
Burke Lizzie 414 W Court  
Byard Wm C 915 Curtis  
Doppler H & Co 35 W Court  
Farrell Michael 2001 Marquis  
Halfhill & Kolb 134 W Court  
Johnson Wm A 1124 Yale Av  
Keith The Chas H Sons Co 140 W 6th  
Kisker John V & Co 13 Main  
Laming Wm H n s Syracuse e of Wehrman  
Av  
Linnemann John H Wooster Pike  
Lynch Margaret 658 Wayne  
Maley Walter E 517 Wade  
Peters & Co 104 W Court  
Rubenstein Eli 559 W 6th  
Scharnhorst Dorothea 1411 Providence  
Stein Louis 719 W Court  
Wellmann Henry B n w c Madison Rd and  
Pogue Av

### Poultry Supplies.

**WILDER THE J. CO.,** 139 and 141 W. 6th;  
Telephone Canal 3311

### Powder Magazines.

## LITTLEFORD BROS.,

453, 455 and 457 E. Pearl; Telephones  
Canal 3405 and 2430

### Powder Manufacturers.

(Mining, Blasting and Sporting.)

**SENIOR POWDER CO.,** 21, 22 and 23 Mitch-  
ell Bldg; Telephone Main 1282

### Power Pipe Fitting.

**GEERIN BROS. & CO.,** 422 E. 8th; Tele-  
phone Canal 1939

**LOVE, ROTH & NULSEN CO. (THE),** n.w.c.  
8th and Broadway; 'Phones Canal 217  
and 2016

Nichol Thos J & Co sec Pearl and Ludlow  
**PECK-ANDERSON & PECK CO. (THE),**  
s.e.c. Court and Sycamore; 'Phones Can-  
al 23 and Canal 2048

## SCHLEMMER THE OLIVER CO.,

Steam and Hot Water Heating Appara-  
tus and Power Work, 1050 to 1062 Hul-  
bert Av. and 633 Walnut; 'Phone Can-  
al 3261

**VANCE-LUCKE CO. (THE),** 416 Home;  
'Phone Main 2624

**VOGELPOHL THE J. J. CO.,** 4156 Hamil-  
ton Av.; 'Phone Park 480; Branch, 5904-  
5906 Hamilton Av.; 'Phone Park 720

### Power Piping.

**SCHULTHEIS EDW. CO.,** 832 W. 6th;  
'Phone West 2771

### Power Plant Engineers.

**MORRISON WM.,** 315 Fourth National Bank  
Bldg; Telephone Main 4446

### Power Plant Specialties.

Lostetter E H rm 1014, 528 Walnut

### Power Transmission Machinery.

**DODGE MFG. CO.,** 'Phone Main 735; 128 W.  
3d

### Power Transmitting Machinery.

**GENERAL MACHINERY CO. (THE),** 1709,  
1711 and 1713 Logan; 'Phone Canal 2727

### Premium Goods.

Bobe Otto 1501 Elm  
Dundes & Poppe 1725 Elm  
Nielen A & Co 1201 Bank and 221 W 4th  
Premium Supply Co 1614 Freeman Av  
Western Publishing & Trading Co 7 W 3d

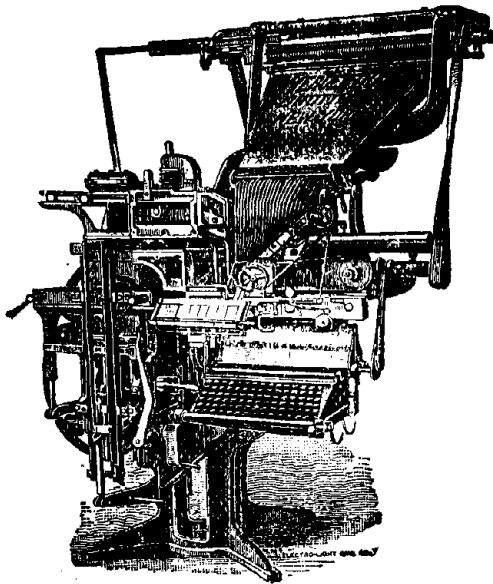

The  
**Williams Directory Co.**  
 Is Prepared to do  
**Linotype Composition**  
 for the Trade.

LET US BID ON YOUR WORK.

220 East Fourth Street.

**CAMPBELL  
 COMMERCIAL  
 SCHOOL**  
 HARRISON BLDG. 31 E. 4<sup>TH</sup> ST  
 PHONE MAIN 1606

**Preserving Works.**

Acme Pickle & Preserve Co (The) 3277  
 Spring Grove Av  
 Colter The A W Canning Co w s Ohio Pike  
 n of Corbly Rd Mt W  
 Heinz H J Co of Pittsburgh 28 W 3d  
 International Fruit Products Co (The) 11 E  
 Pearl  
 Jersey Packing Co (The) 211 Sycamore  
 Linden-Sheriff Preserve Co (The) 122 E  
 Front  
 Lippincott Co (The) 42 Main  
 Lutz & Schramm Co 25 W 12th  
 Snider The T A Preserve Co 211 Sycamore  
 Spencer W M & Son 324 E 2d

**Press Associations.**

Associated Press (The) rm 201 n e c 6th and  
 Walnut  
 Central States Press Association 224 E 7th  
 Newspaper Enterprise Association 221 Post  
 Square

**Pressed Brick Manufs.**

**MOORES-CONEY CO. (THE)**, Office, 9th  
 floor St. Paul Bldg; Telephone Main 973.  
 ☞ See Page 2190.

**Pressed Brick and Terra Cotta.**

**MENDENHALL THE LAWRENCE CO.**,  
 237 W. 4th; Telephone Main 3221. ☞ See  
 Page 2205

**Pressed Brick.**

**CINCINNATI CLAY PRODUCTS & SUPPLY  
 CO. (THE)**, 409, 410 and 411 Johnston  
 Bldg; 'Phones Main 1423 and 1424

Cincinnati Sewer Pipe Co (The) s w c Elm  
 and Water; Telephone Main 1979;  
 Branch, es Montgomery Pike and N.&  
 W. Ry

**McCAMMON L. H. BROS.**, Office, 313 and  
 314 Johnston Bldg; 'Phone Main 4389;  
 Warehouse and Yards, Harrison Av. and  
 Western Av.; 'Phone West 79

**MOORES-CONEY CO. (THE)**, Office, 9th  
 floor St. Paul Bldg; Telephone Main 973.  
 ☞ See Page 2190

**PURSELL-GRAND CO. (THE)**, 1209 Mer-  
 cantile Library Bldg; 'Phone Main 3292

**Pressed Brick Cleaners.**

Smith Samuel 2134 Florence Av

**Pressed Steel Specialties.**

**TUDOR BOILER MFG. CO.**

(THE), 715 E. 3d

**Pretzel Bakeries.**

(See Bretzel Bakeries.)

**Ohio Bldg. & Const. Co.**

**CONTRACTING BUILDERS**

PHONE CANAL 3732

610 Second National Bank Building.



### Printers, Book and Job.

Abber Printing Co 1530 Race  
 Acme Printing Co 1219 E 3d  
 Advance Printing Co rm 10, 32 E 3d  
 Albertz Henry jr 1308 Walnut  
 Albrecht Rudolph E jr 1828 Race  
 Allen Thos W 1516 Freeman Av  
 Allendorf Printing Co 1582 Central Av  
 American Printing Co 316 E 12th  
 Ames Printing Co 16 E Court  
 Anderson Wm L 226 W 8th  
 Anthe Phil J & Co 113 and 115 W 4th  
 Armstrong Co (The) rm 53, 514 Main  
 Armstrong Printing Co (The) 419 Elm  
**ARMSTRONG STATIONERY CO. (THE),**  
 419 Main  
 Assur & Co rm 2, 120 Opera Pl  
 Assur Job Print 116 E 9th  
**BACHARACH S. PUBLISHING CO., 224 E.**  
 7th; 'Phone Canal 3724  
 Bachmeyer Press 3d fl 412 Main  
 Baker & Byron Co (The) 6th fl 417 Sycamore  
 Barclay Printing Co (The) 1018 Elm  
 Baur Frank & Bro 223 W Liberty  
 Bernheisel Geo S 409 Main  
 Berning The Jos Printing Co 128 E 8th  
 Bishop Printing Co 314 Sycamore  
 Bittelmeyer Printing Co 1333 Vine  
 Blair & Dupper 128 W 5th  
 Blumenstiel & Richardson 113 W 4th  
**BOHNETT & CO., s.e.c. 3d and Vine; Tele-**  
 phone Main 2309  
 Bokeloh Printing Co 10 E 3d  
 Braunwart & Brockhoff rm 401, 528 Walnut  
 Bryan Geo E 427 Main  
 Buckeye-Blair Printing Co (The) 912 Elm  
 Carpenter The W B Co 422 Main  
 Church Printing Co 416 Elm  
 Cincinnati Cigar Case Co 315 E 3d  
 Cincinnati Lithographic Co (The) 1012 Flint  
 Cincinnati Live Stock Market Pub Co (The)  
 3123 Spring Grove Av  
 Cincinnati Printing Co 214 Walnut  
 Circular Advertising Co (The) 220 E 4th  
**COHEN & CO., 126, 128 and 130 Opera**  
 Place; 'Phone Canal 3465  
 Cohen Edward A 414 W 6th  
 Collins G W 423 Main  
 Commercial Gazette Job Printing Co s e c  
 Race and Opera Pl  
 Correspondent Press 2751 Montana Av

## CRESCENT PRINTING CO.

Walter J. Berg, Proprietor; Book and  
 Job Printers, Stationers and Binders;  
 Catalogue and Color Work a Specialty.  
 434 Elm, Lion Bldg; Telephone Main  
 1750

## THE SCHMITT SHOW CASE CO.

MANUFACTURERS OF

Bank, Office and Store Fixtures,

209 and 211 MAIN STREET.

Telephone Main 1173. CINCINNATI, O.

**CIRCULAR ADVERTISING CO.**  
**THE**  
 218-220 East Fourth St.  
 Private Branch Exchange  
 Printing Dept.  
 Letter Dept.  
 Addressing Dept.  
 Bindery Dept.  
 Purchasing Agent  
 President's Office  
 Secretary's Office  
 Shipping Room

Main 4795

Dalker Edward 1004 Walnut  
**DITGEN PAPER GOODS CO. (THE)**, 641  
 and 643 Main; Telephone Canal 1962  
 Dunle & Hirschfeld 1219 Central Av  
 Eagle Printing Co 4012 Hamilton Av  
**EBBERT & RICHARDSON CO. (THE)**, Ne-  
 vada Bldg, s.e.c. 5th and Sycamore; Tel-  
 ephone Main 161

## EBEL THE CHAS. O. PRINT-

ING CO., Makers of Fine Catalogues, 415  
 and 417 Pioneer, just off of Broadway,  
 between 5th and 6th; 'Phone Main 1617

**Economy Stationery & Printing Co** 1828  
 Western Av

**Eggers A J & Co** 532 Walnut  
**ENQUIRER JOB PRINTING CO. (THE)**,  
 413 E. 8th; Telephone Canal 1956; After  
 August 1st at Our New Location, 412  
 to 426 E. 6th

Excelsior Label Co 2d fl 128 E 3d  
 Favorite Printing Co 127 E 9th  
 Feicke-Desch Printing Co (The) 5th fl 717  
 Sycamore

Fliegenspan The C Co rm 601, 528 Walnut

## FRANKLIN THE BEN CO.,

Printers, 128 E. 3d; Telephone Main  
 2256

Gabennesch W C 127 E 3d

Gable John 422 Elm

**GIBSON & PERIN CO. (THE)**, 121 and 123  
 W. 4th

Grassmann Printing Co 2d fl 115 E 6th

Harmon & Harmon rm 11, 514 Main

Hart & Co 507 Central Av

Hell Printing Co 124 Government Pl

Hendricks J C & Co 939 Central Av

## HENNEGAN & CO.,

Printers, Designers and Engravers; Pos-  
 ters a Specialty, 318 W. Court; 'Phone  
 Canal 4239

**HIGBEE - BICKNELL PUBLISHING &  
 PRINTING CO. (THE)**, Lion Bldg, s.e.c.  
 5th and Elm; Telephone Main 3896

Highlands & Highlands rm 54, 514 Main

Houston Geo P rm 10, 514 Main

Hugo John F 125 E 4th

Ideal Printing Co 107 W 12th

Jenson Printing Co rm 17, 128 E 3d

Jewel Printing Co 1811 Vine

Jewish Voice Printing & Publishing Co 912  
 Central Av

Johns Clarence J 322 Main

**JOHNSON & HARDING, Merchants' Bldg.**  
 n.w.c. 6th and College; 'Phone Canal 354

Kaelin-Healy Co (The) 612 Main

Keating & Co rm 300, 528 Walnut

Keystone Printing Co 111 E 3d

Kissinger W R 4th fl 418 Elm

Kline D H & Co 420 Culvert

Knight & Co sec 5th and Sycamore

Knowles & Holtman Co (The) 30 Opera Pl

**KREHBIEL C. J. & CO., Printers, Binders,**  
 Engravers and Electrotypers, s.e.c.  
 Broadway and Reading Road; Tele-  
 phones Canal 1829 and 1828

Krehbiel E G 218 E 9th

Lahke Bros 430 W Court

Lancet-Clinic Pub Co (The) 7th fl 505 Elm

Laue E F & Co 1327 Main

Laurel Printing Co 1319 Central Av

Legal Publishing Co 122 E Pearl

## LINDSEY J. R. & CO.,

s.e.c. 2d and Central Av.; Telephone  
 Main 3244

Lotz Printing & Stationery Co 2244 Spring  
 Grove Av

Ludwig Louis J 310 Plum

McChristie The W E Co 2d fl s w c 3d and  
 Plum

**MCDONALD PRINTING CO. (THE)**, 111 to  
 117 Opera Place; Telephone Canal 3439

## A COMMERCIAL COURSE

Is a Modern Business Education.

## CAMPBELL COMMERCIAL SCHOOL

A. R. CAMPBELL, Prin. 31 E. Fourth St.  
 CINCINNATI, O.

Macbrair Lithographing Co sec 5th and  
 Sycamore

Magnetic Poster Co (The) 2d fl 111 E 7th

## MAILING & ADVERTISING CO.

(THE); Producers of the Celebrated  
 'Maco' Printing, 124 Government  
 Place; 'Phone Canal 3348

**MANN'S THE F. C. H. CO., Commercial**  
 Tribune Bldg, Entrance Government  
 Place

**MAY & KREIDLER**, 347 Main; 'Phone Main  
 2475

Miami Paper Novelty Co 2409 Colerain Av

Miami Press Co (The) 131 E 8th

Miller & Hancock 1062 Central Av

Miller Leon 130 E 3d

Mills' J R Sons 512 Main

Modern Printing Co 28 E 3d

Monfort & Co 422 Elm

Monotype Composition Co 237 E 4th

## MONTER H. W. & CO.,

218 and 220 E. Fourth; Telephone Main  
 1949

Moore Richard H 2418 Gilbert Av

Morgan Stationery Co (The) 218 E 4th

Morris The Robt T Printing Co 209 Vine

**MORTON PH.**, 805 and 806 St. Paul Bldg;  
 'Phone Main 2409

## MOUNTEL PRESS (THE),

Printing, Binding, Publishing, Power  
 Bldg, n.w.c. 8th and Sycamore; 'Phone  
 Canal 1994

Mullaney Jas J 606 Main

Mulrean L & Co rm 35, 512 Race

Murray Chas B 2d fl 124 Government Pl

Murray Publishing Co 124 Government Pl

National Colortype Co 5th fl 32 E 3d

National Label Co (The) 214 Walnut

National Printing Co 220 E 4th

Nelson Printing Co 2d fl 642 Main

Neumann Robt n w c 14th and Plum

Newton Trevor H 3d fl 124 W 2d

Nonpareil Printing Co 420 Elm

Norris H G & Co 4028 Eastern Av

## NORTHSIDE PRESS, THE

A Print Shop, Located in Cumminsville  
 and Conducted by Wm. P. Reehl, A Good  
 Printer, whose Specialty is—Doing it  
 Right! 4116 Hamilton Av.; 'Phone Park  
 314

Oehler L J Printing Co 1046 Freeman Av

## LOUIS TRAUB,

EXPERT ACCOUNTANT  
 AND SYSTEMATIZER,

408 BELL BLOCK. Phone Canal 4297.

# STEWART IRON FENCE

The Best and Lowest in Price.  
Also Flower Vases, Lawn Settees, Tree  
Guards, Fountains, Stable Fittings, &c.  
'PHONE SOUTH 799.

The Stewart Iron Works Co., Cincinnati,  
"The World's Greatest Iron Fence Works."

Printers, Book and Job—Continued.

**OHIO PRESS (THE)**, Blumenstiel & Rich-  
ardson, Proprietors; Printers and Litho-  
graphers, 113 and 115 W. 4th; 'Phone  
Main 2423

**OHIO VALLEY CO. (THE)**, rear 317 to 323  
Race; Telephone Main 1568  
Oppenheimer Printing Co (The) 4th fl 224  
E 8th

**PARTRIDGE & WILLENBORG  
CO. (THE)**, 319 Walnut; 'Phone Main  
1229

Pauly H F 47 Walnut  
Pinney J A 1725 Central Av  
Post Job Rooms 522 Elm  
Pounsford Stationery Co (The) 133 E 4th  
Powell Printing Co 717 Broadway  
**POWELL & WHITE**, 4th floor Commercial  
Tribune Bldg, Manufacturers' Entrance  
Process Printing Co 522 Elm  
Procter & Collier Co (The) 15 W 6th  
Pugh The A H Printing Co 400 Pike  
Queen City Linotyping Co (The) rm 401,  
528 Walnut

Queen City Printing Co 311 Sycamore  
Ralsbeck & Co 314 E 8th  
Rapid Printing Co 2d fl 134 E 3d  
Razall Co (The) 218 Post Square  
Redell Printing Co 4th fl 409 Main  
Reehl Wm P 4116 Hamilton Av  
Reinhart Chas S rm 9, 32 E 3d  
Richardson-Hauser Printing Co (The) sec  
Harrison Av and Patterson

**RIGGS ALBERT R.,**

540 Main; 'Phone Canal 633

**ROESSLER BROS., 501, 502 and 503 Com-  
mercial Tribune Bldg, 528 Walnut**

Rooney J J & Co 412 Main  
Rosenthal M & Co 40 E 3d  
**ROSENTHAL S. & CO., Butler Bldg, 15 to 27  
W. 6th; Telephones Canal 2838 and  
Canal 711**

Roney-Print 220 W Liberty  
**RUSSELL-MORGAN FACTORIES, Beech  
and Kenilworth Av., South Norwood;  
Telephone Elm 2160**

Samuels Printing Co 410 W 7th

**SCHAEFER W. F. & CO.,**

Printers, Designers and Engravers, 204  
Post Square; Telephone Canal 3816—R

Schmitz Bernard 220 E 12th  
Schraffenberger Chas & Co 414 E 2d  
Schulte & Cappel 3d fl 120 E 6th

**THE SCHMITT SHOW CASE CO.**  
MANUFACTURERS OF  
**ALL GLASS CASES**  
209 and 211 MAIN STREET.  
Telephone Main 1173. CINCINNATI, O.

ESTABLISHED 1863

## The Schultz Printing Works

PRINTING, BINDING,  
ENGRAVING, ILLUSTRATING  
527 WALNUT ST.

MENUS FOR ALL OCCASIONS

TELEPHONE CANAL 198

Schultz Printing Works (The) 527 Walnut

## SCHWEITZER G. P.,

Book and Job Printer, English and Ger-  
man, 637 Vine; 'Phone Canal 2024

Sellers, Davis & Co 311 Walnut  
Shepard Vinton R 806 Main  
Sherick Henry C 321 Walnut  
Sidney Printing Works 202 W 7th  
Skillman Printing Co 423 Main  
Smith T J & Co 414 Home  
**SORIN THE W. A. CO., 12 Blymyer Bldg;  
'Phone Canal 1924**

Souer C & Co n w c 8th and Sycamore  
Spencer & Craig Printing Works 1012 Flint  
Stahl F X Printing Co 32 Green  
**STANAGE W. H. & CO., n.e.c. Pearl and  
Walnut; Telephones Main 1914 and 1915**  
Standard Calendar Co rm 131, 225 E 4th  
Standard Publishing Co (The) sec 9th and  
Cutter

Starchroom Publishing Co (The) 224 E 7th  
Steinhauser-McKenzie Co (The) 2d fl 12 E  
3d

**STROBRIDGE LITHOGRAPHING CO.  
(THE)**, Type Printing Department,  
Doepke Bldg, 14th and Plum; Telephone  
Canal 2621

**SULLIVAN PRINTING WORKS CO. (THE).**  
1052 to 1070 Gilbert Av.; Telephones  
Canal 4035 and 4036

Superior Printing Co 2809 Colerain Av  
Thomas Louis 526 W 6th  
Tribune Printing Co (The) 2d fl Com Trib  
Bldg Annex

**UNITED STATES PRINTING CO. (THE).**  
Beech and Kenilworth Av., South Nor-  
wood; Telephone Elm 2160

Vassen John J A sr 784 E McMillan

# VEHR

THE PRINTER

127 Opera Place  
GROUND FLOOR

Ample facilities for the proper execu-  
tion of every description of

**Book and Job Printing**

"We never disappoint."

Vehr Frank H 127 Opera Pl  
Wade R T rm 11, 238 E 4th

**WARNER BROS.,**

335 W. 5th; 'Phone Main 1544

Weatherby A E s s Vandalla Av b Apple  
and Turrill

**WEBB STATIONERY & PRINTING CO.**  
(THE), 306 Walnut; 'Phones Main 1025  
and 1026

Weber John P 2501 Spring Grove Av  
**WEIL MAX & CO.,** 16 and 18 E 12th; Tele-  
phones Canal 482 and 433



526 and 528 Walnut

Welch Chas O n w c Erie Av and Michigan  
Av

Western Methodist Book Concern 222 W 4th

Western Newspaper Union 335 W 5th

Western Printing Co 2d fl 236 Broadway

Wharton Printing Co 32 E 3d

**WILLIAMS DIRECTORY CO. (THE),** 218  
and 220 E. 4th; Linotype Machine Com-  
position for the Trade

Winkle C Ed 20 Emery Arcade

**WOODROW-BRADLEY CO., THE,**

323 and 325 Walnut St.; Telephone  
Main 864.

Woodrow-Bradley Co (The) 323 Walnut

**Printers' Ink.**

**AULT & WIBORG CO. (THE),** New, 7th and  
Culvert sts

**CLIMAX PRINTING INK CO. (THE),** 127  
E. Front; 'Phone Main 4740

**QUEEN CITY PRINTING INK CO. (THE),**  
1913 to 1935 South; 'Phone West 76

**SCHWARM & JACOBUS CO. (THE),** 218 E.  
2d; 'Phone Main 2661

**Printers' Machinery.**

**AMERICAN TYPE FOUNDERS CO.,** Selling  
Department, Howard S. Kibbee, Man-  
ager, 124 to 128 E. 6th; Telephone Canal  
2037

**HEMPELMAN & HECTOR, Printers' Ma-**  
chinists, and Builders of Special Machin-  
ery, 57 Murdock Bldg; 'Phone Canal 195

**KENNEDY THOS. E. & CO.,** 337 Main;  
Telephone Main 2494

**STUEBING AUTOMATIC MACHINE CO.**  
(THE), General Machinists and Dealers  
in Printers' and Binders' Machinery, 21  
and 23 Gano; Telephone Canal 2332

Printers' Register Blocks and Hooks.

**PRINTING MACHINERY**

CO. (THE), Manufacturers of The War-  
nock Block and Register Hook Systems,  
and Builders of Sheet Feed One Color,  
Two Color and Three Color Rotary  
Presses, 3d and Lock; 'Phone Canal 2347

**Printers' Rollers and Composition.**

**BINGHAM & RICHARDS MANUFACTUR-**  
**ING CO.,** 1st floor 224 E. 8th; 'Phone  
Canal 717

Buffington & Co 127 Opera Pl  
VanBibber Roller Co (The) sec 6th and  
Vine

**Printers' Supplies.**

American Type Founders Co 124 E 6th  
Dom The G C Supply Co 125 E Pearl  
James Geo C Manufacturing Co (The) 538  
Reading Rd

**KENNEDY THOS. E. & CO.,** 337 Main; Tele-  
phone Main 2494

**Expert Stenographic Work**

Executed on Short Notice.

**A. R. CAMPBELL**

'Phone Main 1606.

**31 E. Fourth St.****Printers' Supplies, Paper, &c.**

**CHATFIELD & WOODS CO. (THE)** s.e.c.  
3d and Plum

**Printing Machines.**

**AMERICAN MULTIGRAPH SALES CO.**  
(THE), 201 Bell Block

Cincinnati Time Recorder Co (The) 1725  
Central Av

Excel Manuf Co 78 Perin Bldg

**Printing Office Outfitters.**

**AMERICAN TYPE FOUNDERS CO.,** 124 to  
128 E. 6th; Telephone Canal 2037

**KENNEDY THOS. E. & CO.,** 337 Main;  
Telephone Main 2494

**Printing Presses.**

**AMERICAN TYPE FOUNDERS CO.,** 124 to  
128 E. 6th; Telephone Canal 2037

**PRINTING MACHINERY**

CO. (THE), Manufacturers of The War-  
nock Block and Register Hook Systems,  
and Builders of Sheet Feed One Color,  
Two Color and Three Color Rotary  
Presses, 3d and Lock; 'Phone Canal 2347

**Prismatic Sidewalks.**

**AHRENS IRON WORKS CO. (THE),** (Suc-  
cessors to The Union Iron Works Co.)  
3323-3337 Colerain Av.; 'Phone Private  
Branch Exchange Park 285

**AMERICAN LUXFER PRISM CO. OF OHI-**  
**CAGO,** E. C. Hoyer, Agent, Builders' Ex-  
change; 'Phone Canal 3560

Schreiber The L & Sons Co 431 E 8th

**WARD WM. E. & CO.,** 1347 Central Av.  
See Page 2191

**Produce Dealers.**

(See also Commission Merchants, Produce.)

Buchheit Peter J 3904 Colerain Av

Collin Harry 549 W 6th

Dinger August 109 E Court

Eppinger Nathan 1003 Baymiller

Fehr Adam 4124 Langland

Fritsch Alex 106 Findlay

Gardner Matt 957 Pavilion

Hauser John 1725 Pleasant

Koebel John 1727 Elm

Korn Meyer 565 W 6th

LeBrecht Barbara 1415 Walnut

LeBrecht Wm 1006 Walnut

National Produce Distributing Co (The) 402

2d Nat Bk Bldg

Nau August G 1815 Elm

Sizer E & Son 2909 Woodburn Av

Walkenhorst Casper H 61 E McMicken Av

**Ohio Bldg. & Const. Co.**

PHONE CANAL 3732

**BUILDERS & GENERAL CONTRACTORS**

610 Second National Bank Building.



QUALITY

**STEEL STAMPS**

THE James Murdock Jr. Co.  
113 Opera Place CINCINNATI, O. U.S.A.

**MANUFACTURERS**

TELEPHONE MAIN 184

AND PRICE

**Program Advertising.**

Cincinnati Program & Publishing Co 408 Lyric Theater Bldg  
**WEEKLY BULLETIN CO., Publishers** Queen City Booklet, 605 Lyric Theater Bldg; 'Phone Canal 1179—X

**Promoters.**

Johns Promoting Business Agency 1104 2d Nat Bk Bldg  
 Municipal Development Bureau rm 705, 111 E 4th  
 Wendeln C F 542 Milton

**Provision Brokers.**

(See Brokers, Provision.)

**Provisions.**

Armacost, Riley & Co 113 E Front  
 Armour & Co 33 Main  
 Cincinnati Provision Export Co (The) 605 Prov Bk Bldg  
 Dunholter J H & Co 55 Walnut  
 German American Provision Co of Chicago rm 21, 15 E 3d  
 Glebel Conrad & Co 57 Walnut  
 Huschart Geo H rm 19, 41 E 4th  
 Sandmann F 47 Vine  
 Swift & Co 29 Main

**Public Accountants.****AMERICAN AUDIT CO. (THE),**

201-204 Second National Bank Bldg, 9th and Main; Telephone Canal 4287. See Page 2163

**KAHLER J. W.,** Public Accountant and Auditor, 228-230 W. 4th; 'Phone Main 3343  
**McCONAUGHY ROBERT C.,** Certified Public Accountant, 201-204 Second National Bank Bldg  
**RODEN ERNEST A.,** 612 Mercantile Library Bldg; 'Phone Main 1001  
**SMETHURST RICHARD,** Certified Public Accountant, 1008 Mercantile Library Bldg; 'Phone Main 3208  
**STOEHR ALFRED,** Certified Public Accountant and Auditor, 228-230 W. 4th; 'Phone Main 3343; Residence, 2417 Ingleside Place; 'Phone North 5244  
**WENTZEL CHAS. H.,** Certified Public Accountant, 201-204 Second National Bank Bldg; Telephone Canal 4287

**Public Weighers.**

Dyer Wm s e c 6th and Millcreek  
 Furlong John S w s Plum b 2d and Pearl and 1348 Harrison Av

**THE SCHMITT SHOW CASE CO.**

Successors to { Schmitt & Co., . . . Est. 1883.  
 Schmitt, Wiegel & Co., " 1876.  
 L. Wiegel & Co., " 1867.  
 Schmitt & Bro., " 1851.

**SHOW CASES & STORE FIXTURES**

209 and 211 MAIN STREET.  
 Telephone Main 1173.

Ilges Guido 6th and Elm  
 Lafferty D E. s e c Budd and Harriet and n e c 6th and Harriet  
 Marqua Geo jr n w c 6th and Carr  
 Moore Jas A Front and Lawrence

**Publicity.**

**TOBIN WM. J.,** Publicitor, 707 Gerke Bldg; 'Phone Canal 4443; Residence, Kennedy Heights; 'Phone Elm 1429—X

**Publishers.**

(See also Booksellers and Publishers.)

**AMERICAN ADJUSTERS CO. (THE),** Legal and Banking Directory, 818 and 819 Union Trust Bldg; 'Phone Main 1273

**CLARKE THE ROBERT CO.,**

Government Square

**EBBERT & RICHARDSON CO. (THE),** Nevada Bldg, s.e.c. 5th and Sycamore; 'Phone Main 161

**LESLIE-JUDGE CO.,** Publishers of "Leslie's Weekly" and "Judge," 98 Perin Bldg

**OHIO VALLEY CO. (THE),** rear 317 to 323 Race; Telephone Main 1568

**Pulley Castings, Machine Castings, &c.****CENTRAL FOUNDRY CO. (THE),**

Hamilton, O.; Telephone No. 118

**Pulleys.**

**BRADFORD BELTING CO. (THE),** n.w.c. 2d and Walnut  
**DODGE MFG. CO.,** 'Phone Main 735; 128 W. 3d

**GREENWALD THE I. & E. CO.,** 720 to 738 E. Pearl. See Page 2252

**JOHNSTON THE WM. T. CO.,** n.e.c. 3d and Vine

Medart Patent Pulley Co 211 Vine  
**MORRIS E. K. & CO.,** 317 W. 2d. See Page 2240

Saginaw Mfg Co of Saginaw Mich 214 Elm  
 Standard Iron Split Pulley Co (The) 128 W. 3d

**STANDARD PULLEY CO. (THE),** Manufacturers of Cast Iron Pulleys, 1734 Powers; 'Phone Park 318

Tatum The Samuel C Co 3301 Colerain Av  
 Uihlein Julius & Co 210 Elm

**Pulleys, Friction Clutch.**

**DODGE MFG. CO.,** 'Phone Main 735; 128 W. 3d

**Pulleys, Iron Split.**

**DODGE MFG. CO.,** 'Phone Main 735; 128 W. 3d  
 Queen City Supply Co (The) s w c Pearl and Elm

**Pulleys, Wood Split.**

**BRADFORD BELTING CO. (THE),** n.w.c. Walnut and 2d

**DODGE MFG. CO.,** 'Phone Main 735; 128 W. 3d

**Pumpnickel Bakers.**

Bruns Fred A 1639 Harrison Av

**Pumps.**

Blake The Geo F Mfg Co of East Cambridge Mass 211 W 4th  
 Boggs & Clarke of Syracuse N Y n e c 3d and Vine

**BROKAW SPECIALTY CO. (THE),** Distributing Agents for the Little Giant Pump, 1351 Walnut; 'Phone Canal 4840

Buffalo Steam Pump Co 807 Andrews Bldg  
 Cincinnati Pump Co (The) s w c Liberty and Clay

Deane Steam Pump Co of Holyoke Mass 211 W 4th

**FAIRBANKS, MORSE & CO.**, s.w.c. 8th and Main; 'Phones Canal 3760 and 3761  
**Holly Mfg Co of Buffalo N Y** 211 W 4th  
**JOHNSTON THE WM. T. CO.**, n.e.c. 3d and Vine

**Kirkup Robt & Co** 616 Lodge  
**Knowles Steam Pump Works of East Cambridge Mass** 211 W 4th

**LIDLAW-DUNN-GORDON CO. (THE)**, Office, 211 W 4th

**MCGOWAN THE JOHN H. CO.**, 54, 56 and 58 Central Av

**Rich Pump Co (The)** 1124 W Front  
**Schlemmer Louis** 4023 Spring Grove Av  
**Snow Steam Pump Works of Buffalo N Y** 211 W 4th

**Union Steam Pump Co of Battle Creek Mich** rm 610, 519 Main

**Varwig Mfg Co** rm 54, 120 Opera Pl  
**Wayne Oil Tank & Pump Co** 313 Prov Bk Bldg

**Worthington Henry R of New York** 211 W 4th

#### Pumps, Deep Well.

**MCGOWAN THE JOHN H. CO.**, 54, 56 and 58 Central Av

#### Pumps, Duplex Steam.

**MCGOWAN THE JOHN H. CO.**, 54, 56 and 58 Central Av

#### Pumps, Steam Power and Hand.

**MCGOWAN THE JOHN H. CO.**, 54, 56 and 58 Central Av

#### Punching Machinery (Metal and Paper Multiple Work a Specialty).

**TATUM THE SAMUEL C. CO.**, 3301-3321 Colerain Av. opp. City Work House

#### Punching Presses.

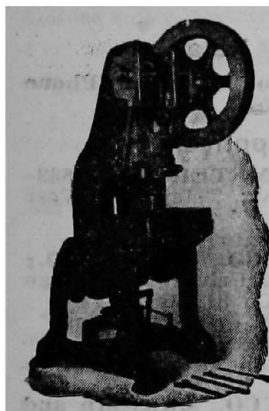

## VERDIN, KAPPES & VERDIN,

Sheet Metal Working and Special Machinery

Die Makers.

Power Punching and Forming Presses.

s.e.c. 2d and Central Av.  
 'Phone Main 2753.

**VERDIN, KAPPES & VERDIN**, 60, 62 and 64 Central Av., one square below Grand Central Depot; 'Phone Main 2753. [See Page 2254

#### Punching and Shearing Machinery.

**CINCINNATI IRON & STEEL CO. (THE)**, Front, Freeman Av. and Sargent; Telephone Private Branch Exchange West 361

**CINCINNATI PUNCH & SHEAR CO. (THE)**, 1416 to 1422 Plum, n.e.c. Magnolia; Long Distance Telephone Canal 2577

**LONG & ALLSTATTER CO. (THE)**, Hamilton, O.; Telephone 126

**QUEEN CITY PUNCH & SHEAR CO. (THE)**, Manufacturers of Punching and Shearing, Straightening and Bending Rolls, n.w.c. Front and Pike; 'Phone Canal 4196

## BE INDEPENDENT LEARN SHORTHAND

**Campbell Commercial School**  
**A. R. CAMPBELL, Prin.** 31 E. Fourth St.

#### Pyro-plush Goods.

Paris Pyrography Art Co 3662 Warsaw Av

#### Racing Colors and Supplies.

Ezekiel Turf Co 8 E 6th

#### Racks and Shelves (Steel).

**DAVIS & SIEHL**, Manufacturers of Steel Racks, Tables, Shelves, Etc., 4032 Hamilton Av.; 'Phone Park 44

#### Radial Drills.

## AMERICAN TOOL WORKS

**CO. (THE)**, n.w.c. 6th and Eggleston Av.; Telephone Canal 2027; Purchasing Department 'Phone Canal 2159. [See Page 2251

**DRESES MACHINE TOOL CO.**, Manufacturers of Radial Drills, Screw and Turret Machinery, 227 to 241 W. McMicken Av. and 226 to 238 Stark; 'Phone Canal 2751

**FOSDICK MACHINE TOOL CO. (THE)**, Manufacturers of Radial Drills, Blue Rock, Apple and Palm sts., Cummins-ville; 'Phone Park 17

**MORRIS THE JOHN B. MACHINE TOOL CO.**, Harriet, Court and Vogt sts.; 'Phone Private Branch Exchange West 4351

**MUELLER MACHINE TOOL CO. (THE)**, 2425 to 2429 Colerain Av.; 'Phone West 2480

#### Radial and Upright Drills.

**HILBERT MACHINE CO. (THE)**, 2116 to 2122 Colerain Av.; 'Phone West 1751

#### Radiators (Steam).

King Walter E 204 W 3d

#### Radiators (Steam and Hot Water).

**AMERICAN RADIATOR COMPANY**, Cincinnati Branch, 2d floor, n.e.c. 4th and Elm; 'Phones Main 24 and 25

#### Rags, Iron and Metals.

Althoff John 1816 Logan  
 Blossom, Blusinsky & Co 526 Freeman Av  
**BOWEN E. ESTATE**, 56 Main; Telephone Main 173

Braun John 30 E Front  
 Cincinnati Rag & Paper Co 465 E Front  
 Cohen Max 513 Poplar  
 Cohen Moses 540 Carr  
 Cragen Maurice J 1235 W Court

## LOUIS TRAUB, EXPERT ACCOUNTANT SHORTHAND REPORTER

408 BELL BLOCK. 'Phone Canal 4297.

# STEWART IRON FENCE

Need no Repairs. It's made to last. It has the quality. Over 500 Designs. 35c per Foot and Up. 'PHONE SOUTH 799.

**The Stewart Iron Works Co., Cincinnati,**  
"The World's Greatest Iron Fence Works."

## Rags, Iron and Metals—Continued.

Diener Michael shantyboat w s mouth of Millcreek  
**FETTIG JOSEPH, Rags, Paper Stock, Iron, Metals, &c.,** 1910-1918 Plum; 'Phone Canal 2181  
 Forbus J F & Co 1255 W 6th  
 Forch & Brinker 1956 Central Av  
 Gatto L W 322 W Pearl  
 Harig Philip 1632 Walnut  
 Harris Alfred 1537 Cutter  
 Hills C L 834 Reedy  
 Hirschberg Bros 2532 Colerain Av  
 Hirschberg I & Sons 1166 Dayton  
 House Wm 1030 Kenner  
 Jackson Henry 97 Sweeney b Mill and Stone  
 Klein & Cohn 432 Wade  
 Levinson Jacob 210 15th  
 Mallender J H 9 E Canal  
 Matre John 1705 Frintz  
 Meskowitz Bros 701 Freeman Av  
 Neuman Max 921 Depot  
 O'Connor Thos 59 Race  
 Queen City Rag & Paper Co 122 E Water  
 Rider M & Co 113 Sycamore  
 Schulte & Wertheimer 1217 Freeman Av  
 Toenjes The C Co 219 E 2d  
 Watelsky, Sive & Co 807 Baymiller  
 Wertheimer Samuel 131 E Canal  
 West End Iron & Metal Co 1217 Freeman Av  
 West End Rags Iron & Metal Co 835 Richmond

## Rail Work (Overhead).

Cincinnati Butchers' Supply Co (The) 1986 Central Av

## Railroad Car Movers.

Western Mfg Co (The) 3648 Brooks Av

## Railroad Contractors.

Caruso Anthony & Co 209 W 3d  
 Donahue John Grand Hotel  
 Duane W M 251 McGregor Av  
**GARRETSON E. L. & CO.,**  
 General Contractors, 1009 Mercantile Library Bldg; 'Phone Main 2606

**GARRETSON EDWARD B. & CO.,** Mercantile Library Bldg; 'Phone Main 1523

Gordon Engineering Co Builders' & Traders' Exchange

**THE SCHMITT SHOW CASE CO.**  
 MANUFACTURERS OF  
**SHOW CASES,**  
 STORE, BANK and OFFICE FIXTURES.  
 209 and 211 MAIN STREET.  
 Telephone Main 1173. CINCINNATI, O.

Hassett Jas M 414 Johnston Bldg  
 Keystone Construction Co 903 Traction Bldg  
 Stratford Railway Construction Co 903 Traction Bldg

## Railroad Equipment.

Cincinnati Equipment Co (The) B&OSWRy, Cullom's Station  
**CINCINNATI FROG & SWITCH CO. (THE),** Madison Road and B.&O.S.W.Ry.; 'Phone Elm 501; Post Office Address, Oakley Station, City  
 Hoeffler H L 307 Andrews Bldg  
 Macleod Walter & Co 213 E Pearl  
**MALES CO. (THE),** 82 Perin Bldg; Telephone Canal 866  
 Ricker R C 228 Stark

## Railroad Frogs and Switches.

**CINCINNATI FROG & SWITCH CO. (THE),** Madison Road and B.&O.S.W.Ry.; 'Phone Elm 501; P. O. Address, Oakley Station, City  
**WEIR FROG CO. (THE),** Beech and Highland Av., Norwood

## Railroad Switch Stands.

**AMERICAN VALVE & METER CO. (THE),** 2833-2849 Spring Grove Av.; 'Phone West 3870

## Railroad Ticket Printers.

**OHIO VALLEY CO. (THE),** rear 317 to 323 Race; Telephone Main 1568  
**SPENCER & CRAIG PRINTING WORKS (THE),** Flint, Faulkner, Wade and Denman sts.; Telephone West 285

## Railroad Ties.

**AMERICAN TIMBER & COAL CO. (THE),** 605 Traction Bldg; 'Phone Main 3426  
 Compressed Wood Preserving Co (The) 4600 Spring Grove Av

## Rails, New and Relaying.

**HILB & BAUER,** 233 to 237 Mill; 'Phone West 178

## Railway Supplies.

**AMERICAN VALVE & METER CO.,** 2833-2849 Spring Grove Av.; Telephone West 3870  
 Becker Chemical Co 31 Main  
**BLOCK-POLLAK IRON CO., Carthage, O.;** Telephone Valley 825, Private Exchange  
 Central Railway Supply Co 31 Main  
 Cincinnati Railway Supply Co 13 E 2d  
 Crouse-Hinds Co rm 610, 18 E 4th  
 Dayton Mfg Co of Dayton O 609 Traction Bldg  
**FAIRBANKS, MORSE & CO.,** s.w.c. 8th and Main; 'Phones Canal 3760 and 3761  
**HIRSCH I. C. IRON, STEEL & RAIL CO.,** 226 E. 4th; 'Phone Main 1230  
**KINSEY THE E. A. CO.,** 331, 333 and 335 W. 4th

## LUNKENHEIMER CO. (THE),

Waverly Av. and Beskman st.; City Salesrooms, 221-223 E. 8th. See Pages 2180-2181

**McGOWAN THE JOHN H. CO.,** 54, 56 and 58 Central Av  
 Railway Supply & Mfg Co (The) 1242 Harrison Av  
 Vulcan Supply Co (The) 120 Sycamore

## Railway Supplies, Electric.

**ELECTRIC RAILWAY EQUIPMENT CO.,** Cormany Av. and Township; 'Phone West 3873

## Railway Water Columns.

**AMERICAN VALVE & METER CO.,** 2833-2849 Spring Grove Av.; Telephone West 3870

**Rain Coats, Cravenette.**

(For Men and Women.)

**OHIO RUBBER CO. (THE),** Successor to Cleveland Rubber Works, 612 and 614 Race**Range Manufs.****HUENEFELD CO. (THE),** Steel and Cast Ranges, n.w.c. Spring Grove Av. and Straight; City Salesrooms, 226 E. 9th and 26 and 28 E. Pearl**KLAIN THE F. A. CO.,** Stoves, Ranges and Repairs, Front, Water and Central Av.; 'Phones Main 131 and 132**Ranges.****Burton Range Co (The)** 317 Walnut and 21 E Ogden Pl**Fischer The Wm G Stove & Range Co** 223 W 3d**Imbus Stove Store** 417 W 5th**Kobmann Chas** 1919 Central Av**KRUCKEMEYER THE L. CO.,** 1501 and 1503 Vine; 'Phones Canal 3226 and 3227**Kuhlmann Geo** 1115 Main**LOTZE THE A. SONS CO.,** 32 W. Court; 'Phone Canal 1472**MILLER THE WM. RANGE & FURNACE CO.,** 125 and 127 E. 5th opp. Post Office; 'Phone Main 1241. See Page 2274**MONITOR STOVE & RANGE CO. (THE),** (Successors to The Wm. Resor & Co.) C.H.&D.Ry. north of Gest; 'Phone West 741**VAN THE JOHN RANGE CO.,** s.w.c. 5th and Broadway; Telephone Main 256**Rat Cakes.****EASTON A. D. & CO.,** 320 Main; 'Phone Main 4331**Rat Embalmer.****Rose's Rat Exterminator Co** 125 W Court**Real Estate Owners.****Emery's Thos Sons Mer Lib Bldg** 414 Walnut 2d fl**Real Estate.****If you want to rent Apartments, Flats, Dwellings, Stores, Offices or anything FROM THE OWNERS****— APPLY TO —****THOMAS EMERY'S SONS****MERCANTILE LIBRARY BLDG.,**  
**414 WALNUT STREET (Second Floor).**  
**Telephone Private Branch Main 842.****Adams Ben A** n w c 5th and Madison Av Covington and 1305 1st Nat Bk Bldg Cin'ti**Agin Chas W** 6403 Main M**AHLBRANDT, WAHLE & CO.,** 510 Lincoln Inn Court; 'Phone Canal 3668**Allen Pearl** 508 Richmond**Anderson Lee** 529 W 5th**Ansted Chas H** 307 W 1st Av C**Auburn Realty Co (The)** rm 711, 414 Walnut**Avon Hills Realty Co (The)** rm 27, 9 W 4th**Bammerlin August G** 500 Bell Block**Banning H B** n e c Chase Av and Gordon**BARBOUR M. L.,** 309 Johnston Bldg;

'Phone Main 2681; Residence 'Phone Avon 755—X

**BAUMES J. R.,** Real Estate, Loans and Insurance, First National Bank Bldg;

Norwood; 'Phone Elm 639

**Beckman Leo H** 1617 1st Nat Bk Bldg**Beckwith G L** 1102 2d Nat Bk Bldg**Benjamin Robt R** 1621 Madison Rd**Benson Chas B** 3288 Montana Av**Blen F A** 3 Temple Bar**Campbell Commercial School** 

A. R. CAMPBELL, Prin.

:o:

**HARRISON BUILDING****31 E. FOURTH ST.****Blen Val J** 3 Temple Bar**Bigstak Samuel** 308 1st Nat Bk Bldg**BILES BEN J.,** Real Estate and Loans; Rents Collected; Estates Managed, 104 E. 3d; Telephone Main 940**Bishop John T** 626 Barr**Blachly Farm Realty Co** 25 Title Guarantee Bldg.**Blacker Jos** 1017 E McMillan**Bloss Geo C** 65 Perin Bldg**Bode Realty Co (The)** 1657 Central Av**Bofinger & Hopkins** 540 Main**Bogle H R** rm 303, 519 Main**Bollmann Henry** n s Fairview Av w of Sutton Av Mt W**Booso Wm T** 4217 Spring Grove Av**Boyd Walter E** 4 Allen Bldg.**BRAWN J. W.,** Real Estate and Loans, 904 Commercial Tribune Bldg; 'Phone Canal 642**Bray Richard G** rm 212, 18 E 4th**Breitenbach L W** 1401 1st Nat Bk Bldg**BREITENSTEIN A. E.,** Manager Walnut Hills, Evanston, Norwood and Hyde Park Districts for Theodore Mayer & Bro., Office, 923 E. McMillan; 'Phone North 5219**Brooks Edward** 4712 Hamilton Av**Brunner & Lawrence** rm 46, 621 Main**Buckner Wm T** 221 E 4th**Buerkle John B** rm 602, 414 Walnut and

559 W Liberty

**BULLOCK JOHN R. & CO.,**

Real Estate Agents, Auctioneers, Fire Insurance and Surety Bonds, 503 Madison Av., Covington, Ky.; 'Phones South 1220 and South 1221

**Caldwell David B** w s Moosewood s of Yonkers Av**Campbell W H** 112 W 2d**CAREY & ZIMMERMAN,** Real Estate Brokers, Expert Appraisers and Loans Negotiated; Property Bought, Sold and Exchanged, Room 9 Fosdick Bldg, 41 E. 4th, Cincinnati; Telephones Main 2281 and 2282**Carr Jas** 2917 Portsmouth Av**Chambers Arthur B** rm 202, 519 Main**Charis Geo H** 346 W 4th**Clark John R** 152 E 4th**Clark Samuel H** rm 409, 414 Walnut**CLENEY H. Q.,** (C., Nourse & Huntington) Real Estate and Loan Broker, 152 E. 4th, 2d floor, n.w.c. Main; 'Phones Main 60 and 61; Residence, n. s. Bedford Av. next to Golf Links; 'Phone East 264—X**THE WILLIAMS DIRECTORY CO.,**

220 East Fourth Street,

Cincinnati, O.

**Ohio Bldg. & Const. Co.****ALL KINDS OF CARPENTER WORK.**

PHONE CANAL 3732

**610 Second National Bank Building.**

QUALITY

AND PRICE

**PATTERN PLATES**

The James M. Wundlock Co.  
116 Opera Place CINCINNATI, O. U.S.A.

**MANUFACTURERS**

TELEPHONE MAIN 184

Real Estate—Continued.

**GLENEY, NOURSE & HUNTINGTON,**

(H. Q. C., Charles E. N. & L. F. H.)  
Real Estate and Loan Brokers and Rent Collections; Care of Estates, 152 E. 4th, 2d floor, n.w.c. Main; 'Phones Main 60 and 61

Clifton Heights Realty Co (The) 443 E 6th  
Cloyd Geo 555 Carlisle Av  
Cohen Samuel rm 43, 518 Walnut  
Coles Walter S 141 E 4th  
Conner Oliver E & Co 1533 Union Trust Bldg  
Continental Realty Investment Co (The) rm 62, 9 W 4th

**COOPER JAS. G. & CO.,**

711 Traction Bldg; Telephone Main 153

**COOPER MYERS Y.,** Real Estate and Loans; also, Builder, Office, 318 to 321 Union Trust Bldg; Telephones Main 2213 and 2214

**COOPER S. D.,**

Real Estate and Builder, 409 Mercantile Library Bldg; 'Phones Main 1468 and 1469

Cooper Sanson M 604 1st Nat Bk Bldg  
Co-Operative Realty Co 1225 E McMillan  
Corken Frank T rm 606, 18 E 4th

**COSTELLO E. M.,** Real Estate and Loans, 603 Mercantile Library Bldg; Telephone Main 3609

Cottle P D 1219 1st Nat Bk Bldg  
Cowguill Bros 3d fl 141 E 4th  
Cox F B 49 E McMicken Av

**COX SAMUEL C.,**

Real Estate, Colerain Av. opposite Giffin Pike, Mt. Airy

Craig & Bray rm 52, 448 Main and Harrison Av opp Town Hall Westwood

**CRAMER W. T. V.,** Real Estate and Loans and Builder of Homes, 34 and 35 Wiggins Block; 'Phones Main 73; Residence Avon 2064—L

Creed John E 5737 Bramble Av M  
Cresap Robt J 2d fl 141 E 4th

**THE SCHMITT SHOW CASE CO.**

MANUFACTURERS OF

**Bank, Office and Store Fixtures.**

209 and 211 MAIN STREET.

Telephone Main 1173.

CINCINNATI, O.

**CROWE FRANK R.,**

Ohio and Kentucky Farms for Sale; Largest List in the City, Send for It Before Buying, 333 E. 4th; Telephone Main 2319

Dabney W P 420 McAllister  
Dalewood Land Co (The) rm 912, 414 Walnut

Dalton Jas 1227 Union Trust Bldg  
Davis Arthur W 415 Johnston Bldg  
Davis Henry W 415 Johnston Bldg  
Davis & Jackson 2200 Symmes  
Davis Wm H rm 19, 41 E 4th  
DeArmond C W rm 1009, 414 Walnut  
Dempsey & Boehm 106 Bell Block  
Dempster W C 2435 McMicken Av  
Detzel Edward M 2302 Clifton Av

Devou Wm P 338 George  
**DICKMAN & ORTMAN,** Contractors, Builders and Real Estate Brokers, 402 Provident Bank Bldg; 'Phone Canal 72

Dixon Walter S 605 Johnston Bldg  
Doepke Co (The) n e c Canal and Main  
Dolan Wm S 3312 Hackberry  
Dollar Savings Realty Co (The) rm 406, 414 Walnut

Dorse Albert E 103 Findlay

**DRACH E. C.,** Real Estate, Rent Collections and Loans, Office, Room 805 Second National Bank Bldg; Telephone Canal 109; Residence, 2100 Auburn Av.; Residence 'Phone Avon 220—R. [See Page 2275

Driehaus Wm 4906 Central Av M  
Durham Wm 1207 1st Nat Bk Bldg  
Durrell G W rm 908, 414 Walnut  
Durrell Realty Co (The) 26 Pickering Bldg

**DYER W. H.,** 903 Mercantile Library Bldg; 'Phone Main 2582

Ebersole Dale G 240 E 4th

**EBERSOLE WM. V. & CO.,** Real Estate Agents, Auctioneers, Loans and Appraisements, 240 E. 4th n.w.c. Sycamore; Telephone Main 1852

Eckert J L rm 605, 414 Walnut 100  
Ellermann Bernard. 823 Poplar

Endebrock Henry W 541 W McMicken Av  
Enterprise Realty Co (The) 407 Main

**ERKENBRECHER ALBERT G.,** Real Estate and Loans, 1314 Union Trust Bldg; Telephone Main 315; Residence 'Phone Avon 1419

Erlanger Land Syndicate s w c 6th and Vine  
Ertel Jos 410 Mer Lib Bldg

**EUREKA REALTY & LOAN CO. (THE),** Room 200, 519 Main; 'Phone Canal 3145

Evers Adam A 1130 Seton Av

**EVERS HERMAN H.,** Real Estate and Auctioneer; Mortgage Loans and Collection of Rents a Specialty; Fire, Plate Glass and Tornado Insurance, 1310 Main; 'Phone Canal 1131—R; Residence 2372 Wheeler

Ewald Wm 3306 Warsaw Av

**FENNER CALVIN M.,**

Real Estate Bought, Sold and Exchanged, 2609 Beekman; 'Phone West 2673—L. Take North Fairmount Car and get off at Dempsey st

Florida Land & Development Co 414 Johnston Bldg

Flynn John J rm 106, 519 Main

Flynn M J rm 809, 123 E 6th

Forbes Jas A 608 1st Nat Bk Bldg

Fox Edward O 2362 Rohs

Fox & Wolentarsky 1102 2d Nat Bk Bldg and 3083 Henshaw Av

Fredriks Gerritt J jr 25 Title Guarantee Bldg

Freiberg The Julius Realty Co 1127 Union Trust Bldg

**FRITSCH & HUGLE,**

Real Estate Brokers, Auctioneers and Expert Appraisers, 708 Mercantile Library Bldg; Telephone Main 519

**GARDELL J. M., Real Estate Broker; Central Business Property, Manufacturing Sites; Ground Rents Bought and Sold, 1404 First National Bank Bldg; 'Phone Main 98**

Getzendanner L Scott 802 2d Nat Bk Bldg  
Getzug Herman 539 W 9th  
Gilbert & Gernon Co 30 W 7th  
Gilday Edward 4044 Hillside Av  
Glenwood Real Estate Co (The) 141 Ingalls Bldg  
Goldblatt The Harry Co 36 E 6th  
Graydon Bruce 152 E 4th  
Great Miami Valley Development Co (The) rm 33, 514 Main

Green & Co rm 28, 448 Main  
Greenwald Thos S rm 28, 514 Main  
Gross Geo P n e c Main and Woodward  
Grote Bernard J 521 Lowell Av  
Gruber E & Co 1512 Vine  
Grueter J Leo 2147 W 8th  
Haines Frank E rm 77, 514 Main  
Hall Wm Albert 4320 Columbia Av M

## HAMANN & KUNTZLER,

63 and 64 Atlas Bank Bldg; 'Phone Canal 3427

**HAMER L. C. & SON, Real Estate and Loans, 2453 Gilbert Av.; 'Phone North 1438; Residence 'Phone North 4556—L**

Hamilton Mae H 28 W 8th  
Hammond John M 1000 1st Nat Bk Bldg  
Harding Leonard L 618 1st Nat Bk Bldg  
**HARMEYER HORACE W., Room 208, 519 Main; 'Phone Canal 3693**

Harris Geo R rm 902, 414 Walnut

Hart W F 77 Perin Bldg

Hartlaub Peter 5109 Central Av M

**HARVUOT BROS., 606 and 607 Mercantile Library Bldg, 414 Walnut; 'Phones Main 178 and 179; Builders, Brokers and Auctioneers**

**HEINTZ, LANE & WEILER, Thoms Bldg, n.e.c. 5th and Main; Telephone Canal 3326**

Hensler Albert 36 Temple Bar

## HILL SAMUEL,

Real Estate Agent and Notary Public; Property Bought, Sold and Rented; Loans Negotiated, Investments and Collections Made, Office with Madisonville Deposit Bank, 4827 Central Av., Madisonville

Hoffman S W 603 1st Nat Bk Bldg

Holabird G W 3206 Warsaw Av

**HORTON A. C., 1706 First National Bank Bldg**

Hull John C 1735 Elmora

**HUNTINGTON L. F., (Cleney, Nourse, & H.) Real Estate, 152 E. 4th; Telephones Main 60 and 61; Residence, Cin'ti Country Club, Grandin Road; Telephone East 1088—R**

Huseman Theo & Co 901 2d Nat Bk Bldg

**JACKSON, MOESSINGER & CO., Real Estate Brokers, Auctioneers and Loan Agents, 605 Mercantile Library Bldg; Telephones Main 145 and 146; Residence 'Phone Elm 508—R**

Jackson Thos W 6409 Main M

Jahn Wm H 4036 Spring Grove Av

John Chas W flat 11, 15 E 7th

John Realty Co (The) 4590 Hamilton Av

Kaufhold The A J Co 809 Mer Lib Bldg

**KEADIN WM. A., Broker and Builder of Modern Homes, 1310 First National Bank Bldg; 'Phone Main 1986; Residence, 1933 Hudson Av., Norwood; 'Phone Elm 979—L**

Kearns Fred rm 705, 111 E 4th

Kennedy Realty Co 316 Walnut

**KENT HERBERT T., 1406 First National Bank Bldg; 'Phone Main 724**

Kerr Geo D 320 Broadway

Kibler Realty Co 401 Bell Block

Kidd H R rm 205, 51 E 4th

Kiefer Jos 1530 Bremen

Kinnie Jas 413 Union

## LEARN SHORTHAND THE STEPPING-STONE TO SUCCESS

# Campbell Commercial School \*

A. R. CAMPBELL, Prin. 31 E. FOURTH ST.

Kirby T C rm 26, 621 Main

Koars Anthony rm 801, 111 E 4th

Koch Ernst 1405 Main

Kouwenhoven Realty & Improvement Co

(The) rm 302, 414 Walnut

Kreh J Co 4365 Virginia Av

Krug Realty Co (The) 2716 Woodburn Av

Kuhlmann Wm H 455 Milton

Kyle & Rodgers rm 610, 18 E 4th

Langdon H E rm 505, 414 Walnut

Laudt Realty Co 1801 Vine

Leppert Chas 3622 Carthage Av

Leuchtenburg G W 805 Johnston Bldg

Libson Realty Co 30 E 5th

Lincoln Realty Co (The) 401 Bell Block

Lingonner Fred H flat N s e c Erie Av and

Edwards Rd

Linwood Realty Co (The) rm 67, 514 Main

Live Oak Realty Co (The) 29 E Court and

21 W Clifton Av

Lowenthal Adolph 2804 Woodburn Av

Lowman Realty & Improvement Co (The) 36

W Pearl

Luthy Edmund O rm 405, 519 Main

McCallister Wm 1214 1st Nat Bk Bldg

McGary Thos 4210 Hamilton Av

McGary Wm M & Son 1620 Chase Av

McIntyre J N & Co rm 503, 519 Main

McLennan Bros 40 Pickering Bldg

Mackenzie J Steel 3800 Liston Av

**MADDOX J. E. Q., 53 Wiggins Block;**

'Phone Main 545

**MATHERS GEO., Real Estate and Loans;**

Rents Collected, Insurance, Norwood

Park Subdivisions, Office, 516 Johnston

Bldg; Telephone Main 710; Residence,

2204 Fulton Av.; Telephone North 4249—

L

**MATHERS HIRAM S., Real Estate, Office,**

603 and 604 Lyric Theater Bldg. Tele-

phone Canal 4518

Mathers Richard 516 Johnston Bldg

Mathers Warren 516 Johnston Bldg

May Realty Co (The) 1008 1st Nat Bk Bldg

Mayer Realty & Building Co 3248 Wood-

burn Av

**MAYER THEODORE & BRO., 1008 First**

National Bank Bldg; 'Phones Main 921

and 922; Branch Offices, 923 E. McMil-

lan; 'Phone North 5219; n.w.c. Warsaw

Av. and Fairbanks Av.; 'Phone West

3305, and 5748 Hamilton Av., College

Hill

Mead N K 707 Mt Hope Av

Meents Harry J rm 801 s e c 7th and Vine

Mehmert Fred H 821 Sycamore

Menke & Co 2841 Woodburn Av

Merchants Realty Co (The) s w c Elm and

McFarland

Metropolitan Realty Co (The) 419 Plum

Meyer Jos A rear 26 W Liberty

Miller Fred 3724 Carthage Av

Miller The Wm Realty Co 30 E 4th

**MILLS CHARLES LEE, Burnet House**

## LOUIS TRAUB, EXPERT ACCOUNTANT AND SYSTEMATIZER,

408 BELL BLOCK. Phone Canal 4297.

# STEWART IRON FENCE

LARGEST VARIETY OF DESIGNS.  
LOWEST PRICES.

'PHONE SOUTH 799.

The Stewart Iron Works Co., Cincinnati,

"The World's Greatest Iron Fence Works."

### Real Estate—Continued.

Mingus J A rm 66, 7 E 5th  
Mirick Fred L 106 Bell Block  
Missouri-Ozark Realty Co 401 2d Nat Bk Bldg  
Mitchell J H rm 402, 519 Main  
Monterey Realty Co 17 E 5th  
Moreton Marshall & Bro 15 Allen Bldg  
Morris E H rm 11, 41 E 4th  
Mund C C 2d fl 152 E 4th  
Myers Jno F 607 1st Nat Bk Bldg  
Myers Theophilus 954 E McMillan  
National Home Co (The) 1000 1st Nat Bk Bldg

## NELSON HERBERT,

Real Estate and Insurance, 320 Carlisle Bldg; 'Phones: Main 47; Residence, Elm 810—R

New Home Realty Co (The) 3735 Spring Grove Av  
Newburger Realty Co (The) 323 E 8th

## NEWCOMB & JENKINS,

Real Estate Brokers; Builders of Real Homes; Bungalows a Specialty, 1006 Mercantile Library Bldg; Phones Main 77 and 78

Nicholas Valentine 1614 Powers  
Nichols Geo W 305 Johnston Bldg  
Norris F J 1810 1st Nat Bk Bldg  
North Side Realty Co 1002 2d Nat Bk Bldg  
NOURSE CHAS. E., (Cleney, N., & Huntington) Real Estate and Loan Broker, 152 E. 4th, 2d Floor, n.w.c. Main; 'Phones Main 60 and 61; Residence, 610 Crown st., Walnut Hills; 'Phone North 4933—R

Nowotny & Greene 707 1st Nat Bk Bldg  
Noyes Jos C rm 34, 518 Walnut  
Oakley Park Co (The) n w c Elm and Commerce  
Oesper E W 1015 Main  
Ohio Realty & Business Exchange 77 Perin Bldg

Ohio Realty Exchange rm 904, 528 Walnut  
Orr Edwin Gilpin rm 406, 414 Walnut  
Orr H B 305 Johnston Bldg  
Ottke John T rm 24, 206 E 5th

PACHOUD A. L., 907 Mercantile Library Bldg, 414 Walnut st.; Real Estate, Renting, Mortgages; Telephone Main 63; Branch, 3521 Montgomery Road, cor. Herbert Av

THE SCHMITT SHOW CASE CO.  
MANUFACTURERS OF  
**ALL GLASS CASES**  
209 and 211 MAIN STREET.  
Telephone Main 1173. CINCINNATI, O.

PACHOUD HERBERT L., Mortgages and Loans, 907 Mercantile Library Bldg; 'Phone Main 63; Residence 'Phone Elm 1740—X

Parsons Per A w s Halsey n of Lodwick  
Paxton John 11 W 5th  
Paxton Realty Co. (The) 2d fl Citizens Bk Bldg

Payne Realty Co (The) rm 10, 39 E 3d  
Pendergrass Realty Co 617 Johnston Bldg  
Pendleton C M rm 204, 111 E 4th

## PETERS THE G. A.

REALTY CO., Real Estate Brokers and Builders of Modern Homes, 510 Mercantile Library Bldg; 'Phone Main 192

Pfanz John 2329 Clifton Av  
Phoenix Realty Co (The) 3301 Warsaw Av

Pickering Wm G 31 E 3d  
PIERSON NEWBOLD L., Home Builder and Suburban Real Estate, Log Cabin Office, Hamilton Av., College Hill; 'Phone Park 815

Pine Wm 4 Temple Bar

PIPER & PIPER, Real Estate and Insurance, Betz Bldg, s.e.c. Erie Av. and Edwards Road; Telephone East 323—X; Night 'Phone East 1022—L

Poage C Dean 1811 1st Nat Bk Bldg

Pocley Mrs M E 3321 Spokane Av

Poland The L Realty Co 1015 Broadway

POLAND THE WM. B. CO., 1011 Fourth National Bank Bldg, 18 to 22 E. 4th; Telephone Main 1835

POOLE G. B., Real Estate and Loans, Fire Insurance and Auctioneer; Rents Collected, Estates Managed, 22 Opera Place; 'Phone Canal 1836

Prout John D 3504 Warsaw Av

Pruden Thos rm 28, 330 W 9th

Pyle Theo W 5748 Hamilton Av C H

Quante Wm F 311 W 5th

Queen City Realty Co (The) 605 Johnston Bldg

Queen City Warehouse Co (The) 538 E 5th

Rathborne G W 818 Elm

Reardon John rm 28, 514 Main

Reardon Realty Co rm 28, 514 Main

Reedy Chas J 313 Prov Bk Bldg

Reehl & Gould rm 55, 518 Walnut

Reliance Realty Co rm 19, 230 W 8th

Rhine J A 318 Johnston Bldg

RICHARDS WARREN E., Real Estate and Building, 80 Atlas Bank Bldg; 'Phone Canal 3412

## RIGHT FRED. W.,

'Real Estate; Confidential Work a Specialty, 144 E. Court, Ground Floor; Telephone Canal 2678; Residence Telephone Park 1129—R

Rieckhoff Albert B 1204 Sycamore

Rinehart & Addison 5903 Main M

Rison E E 78 Perin Bldg

Roberg A B rm 5, 118 E 4th

Robertson Realty Co (The) rm 300 n w c 7th and Race

RODGERS JOSEPH S., 42 Wiggins Block; 'Phone Main 1360. See Page 2197

Roebling Realty Co (The) 3d fl s w c 4th and Main

ROEDTER HENRY A., 45 Atlas Bank Bldg; Telephone Canal 3276

Rosenbaum Benedix 505 Broadway

Rosenbaum Sol rm 422, 51 E 4th

Rosseter W R 905 E McMillan

Rothenhoefer F S 1207 1st Nat Bk Bldg

Ryan E L & Co rm 309, 18 E 4th

Sauer Geo 4902 Central Av M

Scarborough John V B rm 9 n e c 4th and Walnut

Schaengold Realty Co (The) n e c 5th and Plum

Scheas Chas 5818 Main M

Schippers D J flat 2, 1223 Bremen

Schmidt August 522 E 13th

**SCHMIDT FREDERICK A. & SON, 136 E. 4th; Office Telephone Main 694; Residence Telephone Avon 1263—X. (See Page 2275)**

Schmidt Wm jr rm 24, 206 E 5th 100  
 Schottenfels Jacob 1318 1st Nat Bk Bldg  
 Schroer Harry H rm 809, 123 E 6th  
 Schroff Matthew 2802 Park Av  
 Schulte Geo W 1814 Vine  
 Security Realty Investment Co (The) 818 1st Nat Bk Bldg  
 Senate Realty Co (The) 218 W 12th  
**SHOCKLEY & HERRMANN, 408 Johnston Bldg; 'Phone Main 925**  
 Shurts Henry C 512 Johnston Bldg  
 Slegler Jacob J rm 66, 7 E 5th  
 Simmons Jacob rm 505, 519 Main  
 Sixth Avenue Realty Co (The) 18 E 4th  
 Skeen D A 15 Allen Bldg  
 Smith Harold Roe 617 Lyric Theater Bldg  
**SMITH J. FRANKLIN & CO., Real Estate Agents and Brokers, Auctioneers, Investments, Insurance and Loans, 507 and 508 Mercantile Library Bldg; Telephones Main 1381 and 1380**

## SMITH LEWIS R.,

Real Estate Broker, Auctioneer, Expert Appraiser, 629 Union Trust Bldg; 'Phone Main 1902

## SMITH NICHOLAS P. &

CO., Real Estate Brokers, Dealers and Appraisers, 810 Fourth National Bank Bldg; Telephone Main 294; Residence Telephone Avon 588—R

Smith W Roe 617 Lyric Theater Bldg  
 Smith W W & Sons 1420 Union Trust Bldg  
 Snider Realty & Building Co 713 Traction Bldg  
 Sokolowski August 3114 Jefferson Av  
 Spangenberg Julius V 702 2d Nat Bk Bldg  
 Spencer Edwin W 15 Allen Bldg  
 Spiegel Chas F rm 63, 7 E 5th  
 Stacey Richard 3731 Oakley Av  
 Starr D Judson rm 9, 41 E 4th  
 Steele Robt T rm 1, 15 E 3d  
 Sterling Realty Co (The) 402 Mer Lib Bldg  
 Stix-Swarts Realty Co (The) 1514 1st Nat Bk Bldg  
 Streng Geo J 1742 Baymiller  
 Stross & Rust 1436 Walnut  
 Suburban Home Co 2d fl 152 E 4th  
 Suburban Real Estate Co (The) 1102 2d Nat Bk Bldg  
 Sudduth Horace 516 W Court  
 Sullivan John rm 36, 206 E 5th  
 Sundermann Fred 2503 Beekman  
 Sydenham Co (The) 519 1st Nat Bk Bldg  
 Symmes A L rm 422, 51 E 4th  
 Tannian T J 1412 1st Nat Bk Bldg

## TARR WALTER H. & SON

Real Estate and Insurance, 612 and 614 W. 5th; Telephone West 2322

Taylor Clarence L rm 44, 514 Main  
 Taylor Real Estate Co (The) 141 Ingalls Bldg  
 Thiem Jos C 3 Temple Bar  
 Thompson G A 704 1st Nat Bk Bldg  
**THOMPSON W. T., 718 First National Bank Bldg; 'Phone Main 1140**  
 Thompson Wm R 145 E 6th  
**TICE ARTHUR R., 711 First National Bank Bldg; 'Phone Main 1994. (See Page 2275)**  
 Toelke Jos H 1202 Sycamore  
 Topp Krato F 3032 Cohoon  
 Tudor Thos H & Co 308 Johnston Bldg  
**TUKE FRED. & SON, 104 E. Court; 'Phone Canal 2312; Residence 'Phone North 2159**  
 Turner & Hosea 1632 Union Trust Bldg  
 Union Realty Co (The) rm 1009, 414 Walnut

## LEARN BOOKKEEPING

The UP-TO-DATE Kind, at the Modern School.

# CAMPBELL COMMERCIAL SCHOOL

A. R. CAMPBELL, Prin. 31 E. FOURTH ST.

**UNITED STATES REALTY CO. (THE),** Real Estate, Loans and Investments; Expert Appraisers, Room 3 Hulbert Block, 534 Vine; 'Phone Canal 3696  
 VanAntwerp T C 1314 1st Nat Bk Bldg

## VAN VLEET & BROERMAN,

3542 Bevis Av., Evanston; 'Phone Elm 837—R

**VIGRANSKY MOSES, 30 Wiggins Block;** 'Phone Main 54; Residence 'Phone West 2786—X

Villatte A E & Co 142 E 4th  
 Waldheim Realty Co (The) s w c 5th and Elm

**WALKER ED. E. & CO., Lands Bought, Sold and Exchanged, 519 Madison Av., Covington; 'Phone South 149**

Walker N R rm 53, 7 E 5th  
**WALLACE J. B., Auctioneer, Real Estate and Loans, Office, 63 and 64 Mitchell Bldg; 'Phone Main 747**

Wamsley Morgan rm 33, 514 Main  
 Wasson John H flat 100, 1127 Main  
 Wayne Thos L 510 Johnston Bldg

**WEBER CHAS., Rooms 801, 802 and 803** Second National Bank Bldg, s.e.c. 9th and Main; Phone Canal 98

Weber The F & A Co n e c Cherry and CH& DRR

Werk Realty Co (The) n w c 7th and Race  
 Werkmann John B 1329 Race  
 West End Real Estate Exchange 1416 Freeman Av

Weston Harry J rm 4 s w c 5th and Main  
 Weyand Chas S 1636 Pullan Av

White Thos B 3061 Beekman  
**WHITE WM. A., 603 Lyric Theater Bldg;** 'Phone Canal 4518

Wild C R 108 Bell Block  
 Williamson Albert 1550 Chase Av  
**WILLIAMSON CHAS. G. Real Estate, 503** Mercantile Library Bldg; 'Phone Main 2748

Wilson Chas N rm 25, 219 W 6th  
 Wilson Wm H rm 616, 414 Walnut  
 Windeler Albert E 1746 Eastern Av  
 Windisch The Conrad Co s w c Liberty and Plum

Winspear John & W F Schmudde rm 21, 621 Main

**WITTHOFF EDWARD F., 232 Lawrence**

Woerner Lorenz sr 713 E McMillan  
 Wood Reuben J 629 Union Trust Bldg  
 Woodside Land Co s w c 6th and Vine

Woodward J O rm 62, 7 E 5th  
 Wright Chas F rm 206, 519 Main

Wright & Durban 611 Johnston Bldg  
 Wulfekamp H W & Son 144 E Court  
 Wynne Chas F 1208 Cypress

Yeatman Willis W rm 703, 111 E 4th 86

# Ohio Bldg. & Const. Co.

PHONE CANAL 3732

**BUILDERS OF FINE HOMES.**

610 Second National Bank Building.



QUALITY

AND PRICE

**HOOP CLASPS**

**MANUFACTURERS**

TELEPHONE MAIN 184

**Real Estate Exchanges.**

Cincinnati Real Estate Exchange (The) 309 Johnston Bldg

**Reamer Manufs.**

**SCHELLENBACH-HUNT TOOL CO. (THE)**, n.w.c. 14th and Plum; 'Phone West 3910

**Rectifiers.**

Back & Greiwe 215 E 2d  
Deddens Wm Distilling Co 225 W 6th and 22 E 6th

**FLEISCHMANN CO. (THE)**, 419 Plum  
Freiberg J & A 206 E Front and 28 Main  
Freiberg & Workum Co (The) 216 E Front  
Furst Bros 218 E 9th  
King M J & Co s w c 2d and Sycamore  
Klein Bros 212 E 8th

**KUHLMANN LIQUOR CO. (THE)**, 2147 and 2149 W. 8th; 'Phone West 601

Levi & Ottenheimer 607 Main  
Mayer Bros Co (The) s w c Pearl and Walnut

Meier H Wm & Bro 19 W Court  
Silverman Jos & Co 242 Main  
Star Distillery Co (The) s w c 3d and Race  
**UNION DISTILLING CO. (THE)**, 1008 and 1010 Richmond

**Redistillers.**

**FLEISCHMANN CO. (THE)**, 419 Plum  
Freiberg & Workum Co (The) 216 E Front  
Hoffhelmer Bros Co (The) 123 Sycamore  
**KUHLMANN LIQUOR CO. (THE)**, 2147 and 2149 W. 8th; 'Phone West 601

Meier H Wm & Bro 19 W Court  
Old "76" Distilling Co (The) 9 Masonic Temple

**UNION DISTILLING CO. (THE)**, 1008 and 1010 Richmond

Walsh Jas & Co 201 Union Trust Bldg

**Reed Furniture.**

**WITHROW MANUFACTURING CO. (THE)**, Manufacturers of Chairs, Settees and Children's Reed Specialties, 237 Walnut; 'Phone Main 3198

**Referees in Bankruptcy.**

Greve C T rm 320, 51 E 4th  
Whittaker Wm H rm 325, 51 E 4th

**Refrigerators.**

**ALMS & DOEPKE CO. THE**, Main, Canal, Hunt and Sycamore

**THE SCHMITT SHOW CASE CO.**

Successors to { Schmitt & Co., . . . Est. 1883.  
Schmitt, Wiegel & Co., " 1876.  
L. Wiegel & Co., . . . " 1867.  
Schmitt & Bro., . . . " 1851.

**SHOW CASES & STORE FIXTURES**  
209 and 211 MAIN STREET.  
Telephone Main 1173.

**BRUNSWICK - BALKE - COLLENDER CO. (THE)**, 130 and 132 E. 6th. See Page 2175

**CINCINNATI REFRIGERATOR & FIXTURE CO.**, The Cincinnati Butchers' Supply Co., Proprietors, 1986 to 2003 Central Av

Gibson Refrigerator Co 12 E Pearl  
Heine & Beck 1413 Plum

**KNOWLES F. A.**, Agent McCray Refrigerator, 225 E. 4th; Telephone Main 3190  
McCray Refrigerator Co 225 E 4th

**MONROE REFRIGERATOR CO.**, Lockland, O., Manufacturers of the Monroe Porcelain Refrigerators; Food Compartments Always of Solid White Porcelain; No Joints or Seams; Telephone Valley 87. See Page 2276

**SCHMIDT THE C. CO.,**

Designers and Builders of High-Grade Refrigerators and Cold Storage Rooms for Every Purpose; Office and Salesrooms, s.e.c. John and Livingston; 'Phone West 3493. See Pages 2205, 2276, 2284

**TETTENBORN & CO.,**

Makers of the Tettenborn Patent Solid Porcelain Lined Refrigerators; All Food Compartments of One Piece of Solid Porcelain Ware without Joints or Cracks, 341 W. 5th; 'Phone Main 466. See Page 2276

Van The John Range Co s w c 5th and Broadway

**Refrigerating Machinery.**

DeLaVergne Machine Co (The) of N Y rm 811, 104 W 4th

**FRICK CO. OF WAYNESBORO, PA., E. E. Smith**, Manager, 308 Neave Bldg; 'Phone Main 4211

**NIEBLING THE F. W. CO.**, Highland Av., Norwood; 'Phones Elm 196 and Elm 197; Night Messages 'Phone Avon 1546-R

**TRIUMPH ICE MACHINE CO. (THE)**, Oakley; Telephone Private Branch Exchange Elm 1810 Connecting all Departments  
York Mfg Co of York Pa 410 Bell Block

**Regalia.**

**BENZIGER BROS.**, 343 Main; Telephone Main 768

**CENTRAL REGALIA CO.**, Rooms 15, 16, 17, 18 and 23, n.e.c. 8th and Plum; 'Phone Canal 778

Cincinnati Regalia Co (The) n w c 4th and Central Av

Fraternal Regalia Co (The) 310 George  
Our Regalia House n w c George and Central Av

**PETTIBONE BROS. MANUFACTURING CO. (THE)**, 626 to 632 Main

Svendsen The Chas Co 20 E Court. See Page 2167

Williams Mrs M A 1414 Chase Av and n.w.c. Central Av and George

**Registers.**

**OLHABER HENRY T.**, Representative The McCaskey Register Co., 302 Lyric Theater Bldg

**Re-Inforced Concrete Construction.**

**DENHOLM & CO.**, 622 E. McMillan, b. Essex Place and Winslow Av.; 'Phone North 3206

**FERRO-CONCRETE CONSTRUCTION CO. (THE)**, n.e.c. Richmond and Harriet; 'Phones West 478 and 479

**GARRETSON EDWARD B. & CO.**, Mercantile Library Bldg; 'Phone Main 1523

**KAPS-BREHM CO. (THE), Dayton, McLean**  
Av. and Exeter; Private Branch Ex-  
change West 3848

## THE CHAS. KUHL ARTIFICIAL STONE CO.,

Chas. Kuhl, President; Wm. P. Koer-  
kel, Secretary and Treasurer; 603  
Reading Road; 'Phone Canal 1764;  
Established in 1878.

## ROOS BROS.,

Concrete Contractors, 2820-2824 Stan-  
ton Av.; Telephone North 201

Reinforced Concrete Engineer.

## HOOPER HENRY N.,

517 Provident Bank Bldg; Telephone  
Canal 1955

### Restaurants.

Abrams Clarence E 719 Broadway  
Ackerville Harry 4332 Spring Grove Av  
Adams Lee 712 Freeman Av  
Adams Wm s e c Locust and Gilbert Av  
Ahlbrandt John H 1233 Elm  
Arewine Calvin 1710 Baymiller  
Aversa Gregory 1023 Vine  
Ballarini Julius 6 E 7th  
Ballmann Agnes M n s Tennessee Av w of  
Paddack Rd  
Bangs Harry W 1317 Pendleton  
Bauer Fred 614 Plum  
Beach Wm n w c Hamilton Av and North  
Bend Rd C H  
Becker Mary 1223 Harrison Av  
Bedel Jos 524 W 4th  
Bellstedt Carl 1212 Freeman Av  
Beltzhoover Geo M 506 Sycamore  
Bennett W H 626 E Pearl  
Berlin Restaurant & Lunch Room (The) 202  
W 4th  
Bernecker Wilhelmina 19 W McMicken Av  
Bertsch Xaver 1126 Elm  
Beyer Ernst A 320 W Court  
Birry Eugene 1013 Vine  
Bismarck Cafe Co (The) Mer Lib Bldg  
Bisping Casper 1405 Vine  
Blackman Jos n w c 8th and Depot  
Blackman Oscar 500 George  
Blackman & Schuchman 306 George  
Blankemeyer Clemens 802 Main  
Bonner Cordelia 505 John  
Bracken Theo 437 E Pearl  
Bradley John s e c 8th and Walnut  
Braun Louisa 906 Main  
Breiner Herman 510 Elm  
Brighton Hotel 2154 Central Av  
Brossart Louisa M 2106 German  
Brown Kate 359 Ludlow Av  
Brusius Gus J 1627 Western Av  
Burkhardt Jacob n e c 3d and Central Av  
Burns John M 302 Lock  
Burns Mary 3926 Liston Av  
Busam Louis 3728 Spring Grove Av  
Campbell Ada 1121 Elm  
Carraro Cafe Co (The) 49 W 5th  
Carroll Annie 316 E 7th  
Carroll Thos 512 W 5th  
Carter Fred L 620 Elm and 209 Broadway  
Cetzok Jos s w c 7th and Main  
Cincinnati Lunch Co 517 Central Av  
Clyne Jas s e c Liston Av and Anderson's  
Ferry Rd  
Cobb Howard W 207 W Court  
Cohen Ernest 548 George  
Cooper Mrs P P 460 E Pearl  
Cosmos Cafe 17 W 6th  
Cristide Manole 1227 Vine  
Cunningham Mary 2007 Madison Rd  
Dalton E J 1625 Madison Rd  
Dane Wm 219 Mill

## CAMPBELL COMMERCIAL SCHOOL.....

Endorsed by Benn Pitman and  
all prominent business houses.

A. R. CAMPBELL, Prin. 31 E. FOURTH ST.

Dasti Mrs Jos 32 W 9th  
Davis Belle 524 Smith  
Davis J B 237 E Pearl  
Dearing Edward rear 3101 Reading Rd  
Denniston John F 710 Race  
Depot Restaurant s w c Spring Grove Av  
and Clifton Av W P  
Dermody Mrs Jos J 211 E 5th  
Dinkelbühler Carl H 917 Vine  
DOERR THE CHAS. SONS CO., 1107 and  
1109 Vine; Telephones Canal 1783 and  
1641—Y  
Dolan Jas J 921 Central Av  
Dorfman Abraham 503 George  
Dougherty Jos L 815 Main  
Dubleby Frank 903 Central Av  
Duncan Richard 2901 Eastern Av  
Elder C Jos 3000 Park Av  
Eleff Bros 1942 Central Av  
Elsaesser Herman 38 E 6th  
Emery Arcade Restaurant n s Emery Arcade  
Essen Benj F 8 Garfield Pl  
Eureka Restaurant 308 E 4th  
Faulkenberg J H 309 W 4th  
Ferguson Kathryn 142 E Court  
Fey Louis 19 E 5th  
Fischer Fred 3328 Bishop  
Forstner Barney 113 E 5th  
Foucar Theo M 429 Walnut  
Freeman Herbert L 912 E McMillan

## FRENCH BROS.-BAUER CO.

(THE), 1321 to 1325 Main; 'Phone Ca-  
nal 2376; also, 111 E. 5th

Gates Speed S 222 Post Square  
Gerdes The Wm Hotel Co 215 W 5th  
Gildea Mrs Wm W junc Vine and Erken-  
brecher Av  
Glueckstein Tony s e c York and Baymiller  
Goepf John 3339 Gilbert Av  
Gold Dragon 534 Walnut  
Golder Abe 407 George  
Graeter Fred L 14 W 7th  
Graham W J s e c Pearl and Butler  
Grusemeyer John 1634 Central Av  
Haass Wm M n e c 8th and Freeman Av  
Hamberger The H S Co 624 Race  
Happersberger F & J 39 W 6th  
Harding H E 628½ Vine  
Harris Bertha 626½ Vine  
Harris Sallie 512 W 4th  
Hart J D s e c Hamilton Av and North  
Bend Rd C H  
Harvey Bros 602 John  
Hauck Rose 424 Reading Rd  
Hausner Carl 3100 W 6th  
Haworth Wm Henry 1517 Harrison Av  
Hempfling & McDonald 1932 Gest  
Henderson C H 431 W 6th  
Henderson & Egan 130 W 6th  
Hendricks Geo W 535 Walnut  
Hendricks & Mitchell 310 Longworth  
Herzog C Theo 1610 Main

## LOUIS TRAUB, EXPERT ACCOUNTANT SHORTHAND REPORTER

408 BELL BLOCK. 'Phone Canal 4297.



MADE ANY HEIGHT OR STYLE.  
To Suit All Requirements.

PHONE SOUTH 799.

The Stewart Iron Works Co., Cincinnati,

"The World's Greatest Iron Fence Works."

Restaurants—Continued.

Holwadel John 124 W 6th  
Horner John H 324 E Pearl  
Horstmann Christ s e c Harrison Av and  
Western Av  
Hunnefeld Laura 122 E 12th  
Hurles Ruley D 3714 Montgomery Rd  
Hyams Chas J 505 George  
Ifland Jerome 1353 Main  
Imperial Cafe 518 Vine  
Jewett Alice s e c Reading Rd and Rockdale  
Av  
Joseph Side 223 E Pearl  
Judy A N & Son 8 E Court  
Jung Yee 108 W 6th  
Kadetz David 524 W 6th  
Kahn Ernest 612 Smith  
Kallendorf Minnie 1351 Central Av  
**KAMPE HENRY, Proprietor The Lower  
Market Restaurant; Meals Furnished at  
All Hours; West End of Pearl Street  
Market House**  
Kaufman Benj 1211 Central Av  
Kelm Otto 115 and 303 W 5th  
Keyton John C 1017 Central Av  
**King Warren s e c Reading Rd and Clevel-  
land Av**  
King Yin Co 514 Vine  
Kirschbaum Sigmund 776 W 5th  
Klein Bernhard 29 W 6th  
Klosterman Frank 903 W 8th  
Koch Albert H 416 W 6th  
Kovats Franz 1830 Race  
Krumm Emma 2144 Central Av  
Lashkoff Michael 1429 Central Av  
Laufer Conrad 2104 W 6th  
LaZebnick Chas B 1531 Freeman Av  
Levering Myra B 6108 Main M  
Liebschuetz Meyer 26 W 12th  
Lindoff Fred 542 Findlay  
Lockland Rebecca 708 W 5th  
London & Paros 402 W 3d  
Lower Market Restaurant west end Pearl st  
Market House  
Lucko Otto 340 W 6th  
Ludwig Mrs Chas n e c Landon Court and  
Burnet Av

**The McAlpin Store**

13 to 25 West Fourth Street.

McAlpin The Geo W Co 15 W 4th  
McLinn Hugh B 223 W 6th  
McMahon Wm C 2443 Gilbert Av

**THE SCHMITT SHOW CASE CO.**  
MANUFACTURERS OF  
**SHOW CASES,**  
STORE, BANK and OFFICE FIXTURES.  
209 and 211 MAIN STREET.  
Telephone Main 1173. CINCINNATI, O.

Maheras John 230 Central Av  
Manhattan Restaurant Co 17 W 5th  
Massey Geo H n w c Garfield Pl and Race  
May Frank 140 W 7th  
Mead Dollie 506 Carlisle Av  
Mecklenburg Louis n e c University Av and  
Highland Av  
Meerfeld Jacob 138 W McMicken Av  
Middaugh Cassie 905 W 5th  
Mikol Frank s e c Wade and Baymiller  
Miller & Smith 706 W 5th  
Mills Geo 130 W 7th  
Moening Frank 18 E Court  
Monjar Susie 608 Broadway  
Moore Lillie 125 Opera Pl  
Morgan Chas F 239 W 6th  
Morshauser Frank 2804 Colerain Av  
Mullins E F 1207 Main  
Mundorff John E 417 Main  
Munro Hotel Co (The) 31 W 7th  
Murray Ted 832 State Av  
Myers Edward J 1502 Linn  
New Westminster Cafe, Lane Theologica  
Seminary Grounds  
Newell Restaurant Co (The) 543 Walnut 28  
and 32 E 6th 33 E 4th 140 W 4th 5 W  
5th and 510 Vine  
Newton Geo L 604 Sycamore  
Niemes John 9 W 5th  
Noe Giuseppe 426 W 3d  
Ohmer Restaurant Co, CH&DRY Pass Depot  
and 6th and Millcreek CH&DRY Trans-  
fer Depot  
Oldack Margaret 914 Walnut  
Orpheum Theatre Co (The) 941 E McMillan  
Paragon Cafe 329 Walnut  
Park Hotel 1630 North Bend Rd C H  
Payton Julius 113 W 5th  
Peck John H 109 E 6th  
Pierle C & H 1408 Vine  
Price Mary 1003 Central Av  
Queen City Restaurant 707 Vine  
Quinn Ida 823 W 5th  
Rapp Otto 554 W Liberty  
Rack John J 311 W 6th  
Redmond J Frank 2509 Spring Grove Av  
Reis Wm J 3846 Spring Grove Av  
Renner Jos 612 Vine  
Rice Archie T 311 Central Av  
Richards Frank C s s Dumont e of Carrel  
Robinson Elizabeth 441 E 6th  
Robinson Mrs Emma 518 George  
Robinson John W 3350 Gilbert Av  
Rogge Harry 844 W 5th  
Rose C W & Co 407 Central Av  
Rosenfield Jacob 218 E 5th  
Roth Jacob s w c George and Plum  
Rowalt Frank H 522 W Court  
Rowe Katherine 423 Central Av  
Rowe Harry 520 Main  
Ruschulte Nora 2397 Reading Rd  
Rust Chas 900 Main  
St Nicholas Hotel s e c 4th and Race  
Sauer Fred 945 Martin  
Schmidt August s e c David and John  
Schmit Bernard 524 W 4th  
Schneider Anne 402 Sycamore  
Schonberger Hattie 426 W 7th  
Schueler Chas 202 W 4th  
Schuler G W 623 Vine  
Schumann Albertina A 803 Elm  
Schwier Christ A 520 Walnut  
Schwind Mrs Oscar 1112 Race  
Scott Nat 865 Wehrman Av  
Seelinger Fred 218 Sycamore  
Segal Samuel 936 W Liberty  
Shelton Daniel 850 Wehrman Av  
Sherwood Hotel & Restaurant 608 Walnut  
Shillito The John Co 7th, Race and Shillito  
Pl  
Sing Loy 509 George  
Smith Hattie 423 John  
Smith Lottie V 111 Gano  
Snyder Wm 406 Reading Rd  
Sproull Jesse 1148 Harrison Av  
Stacey Robt 606 Elm  
Steele Emma D 422 McAllister  
Steib & Taney n e c Pearl and Pike  
Stevenson Wm 1078 Gilbert Av  
Stickel Wm 1825 Vine  
Strawder Charlotte 1005 E McMillan

Tanizzera Eugene 832 W 5th  
 Thoma Jos S 514 Vine  
 Thomas Jos 1620 Central Av  
 Thomas Myrtle 1527 John  
 Tieman Georgia N 312 George  
 Titchener Arthur 121 Shillito Pl  
 Tlattlik Frank 531 Plum  
 Tomuza John 1957 Central Av  
 Troescher Wm F 2190 Central Av  
 Union Restaurant Co, Grand Central De-  
 pot  
 Vaughan Wm G 512 W 4th  
 Verona Cafe sec Park Av and Cross  
 Lane  
 Vornholt G Wm 428 Central Av  
 Wagner Geo n w c 2d and Main  
 Wahl Mrs Jos 411 Elm  
 Weber A A 413 W 8th  
 Weber Bros Cafe (The) 1212 Vine  
 Weber Edward 1515 Vine  
 Weber The John C Co 522 Vine  
 Weyer Paul J 949 E McMillan  
 Wheaton Chas mgr 509 Central Av  
 White's Coffee Kitchen n w c Elm and Post  
 Square  
 White Restaurant & Baking Co 440 Main  
 Wiebking August 239 Walnut  
 Wielert's Cafe 1408 Vine  
 Williams Ben F 2907 Eastern Av  
 Williams Oyster & Chop House 17 E 6th  
 Wilson Geo 664 W 5th  
 Windoffer Amelia 1171 Harrison Av  
 Wirth John 150 W McMicken Av  
 Wittgenfeld Henrietta M 819 Main  
 Woman's Exchange Lunch Room 113 W  
 4th  
 Young J W 1404 Vine  
 Young Women's Christian Association 20 E  
 8th  
 Ziegler M 238 E 5th  
 Zoological Garden Club House & Restaurant  
 Zoological Garden n end of Vine

#### Riding Academies.

Cincinnati Riding Academy n w c Helen and  
 Burnet Av  
 Stickney Robt T 2527 Hackberry

#### Riggers and Splicers.

Bishop Rigging Co 1105 Gilbert Av

### The Cincinnati Transfer Co.,

No. 57 Mitchell Bldg, Cincinnati, O.;  
 Telephone Main 673; This Company  
 is prepared to haul and place in posi-  
 tion heavy Machinery, Safes, Boil-  
 ers, Engines, &c.

Donaldson J W 231 E 3d and 1626 Shelby

### Fenton Transfer & Rigging Co.,

Hauling and Placing in position Ma-  
 chinery, Boilers, Stacks, Presses,  
 Safes, &c.; We Handle Everything  
 that must be Hauled or Rigged; Es-  
 timates Cheerfully Given, 441 to 447  
 E. Pearl St.; 'Phones Canal 970 and  
 971; Sunday or Night, Canal 2816  
 —X. See Page 2289.

Fenton Transfer & Rigging Co 441 E Pearl  
 Joseph Nicholas 115 Sycamore  
 Plymnesser John S 475 Pioneer  
 Taylor Jas 2344 Concord

#### Rivet Manufs.

Champion Rivet Co of Cleveland 1627 Union  
 Trust Bldg  
**ROBERTSON W. F. STEEL & IRON CO.,**  
 Elm below 2d. See Page 2241

**A COMMERCIAL COURSE**  
 Trains Young Men and Women for Business  
 Positions.

## CAMPBELL COMMERCIAL SCHOOL

**A. R. CAMPBELL, Prin. 31 E. FOURTH ST.**

#### Rivets.

**BOEBINGER HARDWARE CO.**  
 (THE), 315 E. Pearl; 'Phones Main 823  
 and 824

Elden T G 115 Sycamore  
 Falls Rivet & Machine Co of Kent O 214 Elm  
**TOWER MANUFACTURING CO., Elm below**  
 2d. See Page 2288

#### Rock Crushing Machinery.

**ALLIS-CHALMERS CO., District Sales**  
 Office, 1603 First National Bank Bldg;  
 'Phones Main 136 and Main 137

#### Roll Corrugating.

**SIMPSON THE ORVILLE CO., Spring Grove**  
 Av. and Knowlton; 'Phones Park 1236  
 and 1237

#### Roll Grinding.

**SIMPSON THE ORVILLE CO., Spring Grove**  
 Av. and Knowlton; 'Phones Park 1236  
 and 1237

#### Roller Bearings.

Hyatt Roller Bearing Co of Harrison N J rm  
 36, 206 E 5th

#### Rolling Mills.

**AMERICAN ROLLING MILL CO. (THE),**  
 of Middletown and Zanesville, Ohio, 141  
 Ingalls Bldg  
**ANDREWS STEEL CO. (THE), Plant, An-**  
 drews, South Newport, Ky.; Office, Sales  
 and Purchasing Departments, 9th and  
 Lowell, Newport, Ky.; 'Phone South 151  
 Bourne-Fuller Co (The) s w c Front and  
 Smith  
 Cambria Steel Co of Johnstown, Pa, 1627  
 Union Trust Bldg  
**JONES & LAUGHLIN STEEL CO., 1203 to**  
 1209 Union Trust Bldg  
**NEWPORT ROLLING MILL CO., Newport,**  
 Ky.; Telephone Private Branch Ex-  
 change South 151  
**PHILLEMAC ROLLING MILL CO. (THE),**  
 cor. Skillman Road and C.H.&D.R.R.,  
 Glendale, O.; 'Phone Glendale 30

#### Rolls (Power Metal Working).

**CINCINNATI PUNCH & SHEAR CO. (THE),**  
 1416 to 1422 Plum; Long Distance Tele-  
 phone Canal 2577

#### Roof Paint.

Allen Anti-Rust Mfg Co rm 73, 439 Race  
**BARRETT MANUFACTURING CO., 527 to**  
 539 Carr. See Page 2278

## Ohio Bldg. & Const. Co.

### CONTRACTING BUILDERS

PHONE CANAL 3732

610 Second National Bank Building.

QUALITY	<b>RAIL ROAD STAMPS</b>	AND PRICE
		
	<b>MANUFACTURERS</b> TELEPHONE MAIN 184	

**Roof Paint—Continued.**

**CAREY THE PHILIP MANUFACTURING CO.**, City Roofing Office, 121 E. 7th; The Breese Bros. Co., Selling Agents; Telephone Canal 2434; Main Office and Factories, Lockland, O.; Telephone Valley 105

**CHATFIELD & WOODS CO. (THE)**, s.e.c. 3d and Plum

Consolidated Roofing & Paint Co 1118 Bank  
Globe Paint & Roofing Co 232 W 8th  
Metalloid Asphalt Co 232 W 8th

**REEDER'S AMERICAN COLD JAPAN.** 2 Baker Court

**SINGLETON, RUFFNER & CO.**, Room 6. n.e.c. 8th and Plum. See Page 2277

**Roof Painting.**

Elsbree John W 1430 Walnut  
Globe Paint & Roofing Co 232 W 8th

**Roof Repairing.**

**CINCINNATI SHEET METAL & ROOFING CO. (THE)**, 38 and 40 Main; 'Phone Main 297

**Roofers.**

**ACME CORNICE CO.**, Formerly Alge & Zint, 428 Reading Road; 'Phone Canal 4611—L

Ahrns Wm F 918 Mount  
Ammann Roofing & Cornice Co (The) 902 John

**ANDLER ADAM**, Tin, Tile and Slate Roofer and Manufacturer of Galvanized Iron Cornices, Window Caps, &c., n.w.c. Highland Av. and Stetson; 'Phone Avon 1780

**ANDRIOT JOHN H.,**

Tin and Slate Roofing; Repairing Promptly Attended to; Castings for Stoves and Furnaces of all Makes, 3415 Montgomery Road, near Blair Av., Evanston; 'Phones: Office, North 1142—L; Residence, North 2296—L

Anspach Edward F 3210 Fairfield Av

Arndt R L 2650 Beekman

Atlas Roofing Co 130 E 3d

Becker Otto J & Co 2333 Clifton Av

Beckman Chas & Co 953 Fairbanks Av

Beckman Wm 1543 Race

Biermann M 3244 Jefferson Av

**BLUM ALBERT**, Contractor for Tin and Slate Roofing and Cornice Work, 4244 Allison, cor. Weir Av., Norwood; 'Phone Elm 1097

**THE SCHMITT SHOW CASE CO.**

MANUFACTURERS OF

**Bank, Office and Store Fixtures.**

209 and 211 MAIN STREET.

Telephone Main 1173. CINCINNATI, O.

Boesch Victor P & Son 2432 Eastern Av  
Brandis Louis 3209 Harvey Av  
Brandis Wm 3109 Reading Rd

**BREESE BROS. CO., THE,**

Exclusive Representatives The Philip Carey Manufacturing Co.; Roofing Materials and Paints; also, Wholesale Building and Roofing Papers, 121 E. 7th; 'Phone Canal 2434

**BRINCK JOS.,**

2117 W. 8th; 'Phone West 696

Burke Peter 640 Broadway  
Camp Washington Roofing Co 2834 Colerain Av

**CINCINNATI ROOFING CO.**, W. E. Sanders, Proprietor; Dealers in Asphalt and Gravel Roofing; Sole Agents "Mastic" Asphalt Ready Roofing, Office, 220 Post Square; Telephone Canal 3199

**CINCINNATI SHEET METAL &**

**ROOFING CO. (THE)**, 38 and 40 Main; 'Phone Main 297

Couzins John 3492 Reading Rd

Daly Wm T 1703 Madison Rd

**DEARKING & KLING**, Slate, Iron and Tin Roofing, Gutters, Spouting, Etc., 3822 Glenway Av.; 'Phone West 567—R. See Page 2230

Dirr Geo L & Son 3631 Warsaw Av

Eble Chas 1802 Vine

**Edwards Manufacturing Co., The,****"THE SHEET METAL FOLKS."**

Manufacturers of the Most Extensive Line of Sheet Metal Building Material in the World; "The Edwards" Metal Ceilings, Metal Shingles, Metal Spanish Tile, Metal Fire Proof Windows, Metal Columns, Metal Boats, Cornice, Skylights, Corrugated Iron, Steel Roofing, Eaves Trough, Conductor Pipe, Nested Stove Pipe and Elbows; Office and Works, Eggleston Ave., 4th to 5th St.; 'Phone Canal 4050.

Eisert Henry 1534 Race

**EMMERS CORNICE CO.,**

1005 and 1007 Broadway; Telephone Canal 511

**EUREKA ROOFING & PAINTING**

**CO.**, (C. E. Parker & H. A. Lang) Roof Repairing and Painting a Specialty; Smokestacks, Gutters and Spouting, Furnaces and Ranges Repaired; Tar Roofs Repaired and Recoated, 628 W. 5th; 'Phone West 1618—Y

Fahnle & Dietrich 537 Oliver

Farwick John H 123 W Court

Felix John 1332 Baymiller

Feller & Weisgerber 2508 Vine

Fellers Harry 970 E McMillan

Fetohan Thos 4114 Hamilton Av

Fetschan Constantin 2104 Ravine

Fisher Philip 1066 Central Av

Fisher Wm S 612 W 5th

Frank Andrew 900 State Av

**FREUND THE JACOB ROOFING CO., B.&**

O.S.W.R.R. nr. Mitchell Av.; Telephone Park 84

Gareis John 1106 Gest

Getchell S D 1109 Gilbert Av

Gibson E L 409 Carlisle Av

Gladen Mrs T 637 E Pearl

**GLOBE IRON ROOFING & CORRUGATING**

**CO. (THE)**, Main Office, Corrugating Works, Roofing Department and Warehouses, Newport, Ky.; Telephone Private Branch Exchange South 151; P. O. Box 734, Cincinnati

**GLOBE PAINT & ROOFING CO.,**

232 W. 8th; Telephone Canal 224.

Globe Paint & Roofing Co 232 W 8th  
 Goosmann J & C 1628 Race  
**GREIWE E. & BRO.,** 1128 Broadway; Telephone Canal 2120  
 Grote C L Sons 3011 Cinnamon  
 Gusweiler A R 918 Findlay  
 Hader Andreas 3232 Harrison Av  
 Harford M & Son 314 Butler

**HARKNESS & TOWLER CO.**

(THE), Office and Yards, 1662 and 1664  
 Providence; Telephone West 3545.  
 See Page 2279

**HAUCK MICHAEL, 14 E. 13th; Telephone Canal 289**

Herbst Herman L 1333 Linn  
 Hirt Bros 1814 Race  
 Hoeltge Fred 2700 W 6th  
 Horvitz S & Co 558 W 6th

**HYDE PARK ROOFING CO. (THE),** Tin and Slate Roofing, Sheet Metal Cornices and Skylights, Steel Ceilings and Furnace Work; Repairing Promptly Attended to, Madison Road and Edwards Road, Hyde Park; 'Phone Elm 559. See Page 2206

Hyndman Roofing Co (The) 318 E 2d  
 Imbus Stove Store 417 W 5th

Jansen Co 2140 Gilbert Av  
 Kearney Jas T Co 936 Linn  
 Kelleher Thos J 2266 Eastern Av  
 Kline Martin 1027 Cutter

Knapp F M 511 Lebanon C  
 Kobmann Chas 1919 Central Av  
 Koch Edward A & Co 330 W 3d  
 Kopelent H 2723 Vine

Korb John P 3203 Harrison Av  
 Krasnitzky Sam 724 W Court

**KRUCKEMEYER THE L. CO.,** 108 and 110 E. Liberty, cor. Walnut; 'Phones Canal 3226 and 3227. See Page 2230

Kruse Wm & Co 523 Wade. See Page 2206

**KUHLMANN GEO.,** 1115 Main; Telephone Canal 21; after January, 1912, at our new location, 1207 Main

Lalley Michael 218 Elm  
 Lemon W A 947 W 8th. See Page 2206

Lindemann Edward A 2620 Vine  
 Maisel John W 13 W McMicken Av  
 Marcus David 1614 Central Av  
 Meyer August C 351 Calhoun

**MEYER EDW. & CO.,** Elm and Green sts.; Telephone Canal 684; Shop, 212 Wade; Telephone Canal 1072—Y

Miller Frank 705 Carr  
 Mohr Frank 1971 Central Av  
 Neabrey John H 637 W Court  
 Opp F C & Son 1912 Freeman Av

**ORT FRANK A.,**

Roofing, Spouting and Furnace Repair Work, 220 Post Square (Longworth); Telephone Canal 3199. See Page 2206

Parker Edward 438 E Pearl  
 Peal Simon 440 Armory Av  
 Phillips Hyman 239 E 3d  
 Piker Samuel 682 W 5th  
 Pilger John S 1509 Central Av.

**PORTER IRON ROOFING & CORRUGATING CO. (THE),** 417-437 Culvert; Telephone Canal 4051

Preston Alfred 2716 Alms Pl  
 Preston Geo 1201 Myrtle Av  
 Redman Bros 6010 Main M  
 Reich Jos 800 W 7th  
 Reinhardt Sherman rear 6118 Main M  
 Rothert & Heeg 1452 Walnut  
 Salko Adolph 522 W 5th  
 Schmidt Louis 1215 Central Av  
 Schray Roofing & Furnace Co 530 N Main C  
 Schultz Henry 1977 Madison Rd

**MIMEOGRAPH WORK**

Done by Experts on Short Notice.  
 THE BEST IN TOWN.

**A. R. CAMPBELL**

'Phone Main 1606. 31 E. Fourth St.

Schwendenmann Frank, Washington Av  
 Delhi

Segal Samuel 620 John  
 Seyfried Wm F 3703 Herron Av  
 Shaw & Stechow 904 Central Av

**SINGLETON, RUFFNER & CO.,**

Established 1847; Asphalt and Composition Roofing; Dealers in Composition Roofing and Asphalt Paint; Satisfactory Guarantee Given on all Work, n.e.c. Eighth and Plum Sts.; Telephone Canal 2241. See Page 2277.

Singleton, Ruffner & Co rm 6 n e c 8th and Plum

Smith J S & Co 418 Smith  
 Smyrl Robt J 308 E 5th  
 Sneek Daniel J 4744 Eastern Av  
 Spatz Wm C s w c Powers and Tozzer

**STANDARD ROOFING CO. (THE),**

s.e.c. 2d and Elm; Telephone Main 1812

**SWEENEY J. A. & CO.,** 829 W. 5th; 'Phone West 1409—Y

**TRINIDAD ASPHALT ROOFING CO. (THE),** 215 W. 3d. See Page 2279

Vogel Fred 204 Spruce C  
 Weigel The John Co 664 E McMillan  
 Weissenberger Geo K 4011 Spring Grove Av  
 Wesler Harry F 1038 Linn  
 Wietlisbach Alois 1810 Linn

**WITT & BROWN,** 215 W. 3d; 'Phone Main 342

Witt Cornice Co (The) 2118 Winchell Av  
 Wolpa Louis 573 W 6th  
**WUENKER HENRY F.,** (Successor to Fellers & Wuenker) 2517 Gilbert Av.; Telephone North 828

Roofers' Asphalt.

**CINCINNATI SHEET METAL &**

**ROOFING CO. (THE),** 38 and 40 Main; 'Phone Main 297

Roofers, Composition.

**CINCINNATI SHEET METAL &**

**ROOFING CO. (THE),** 38 and 40 Main; 'Phone Main 297

**HARKNESS & TOWLER CO. (THE),** Office and Yards, 1662 and 1664 Providence; Telephone West 3545. See Page 2279

# LOUIS TRAUB,

## EXPERT ACCOUNTANT AND SYSTEMATIZER,

408 BELL BLOCK. Phone Canal 4297.

# STEWART IRON FENCE

**35c** PER FOOT and UP.  
OVER 500 DESIGNS.  
'PHONE SOUTH 799.

The Stewart Iron Works Co., Cincinnati,  
"The World's Greatest Iron Fence Works."

Roofers, Composition—Continued.

## KLING M.,

Practical Roofer; Elastic, Gravel and Composition Roofing; also, Tin Roofs Repaired and Repainted; all orders Promptly Attended to, 1027 Cutter

SINGLETON, RUFFNER & CO., Room 6,  
n.e.c. 8th and Plum. See Page 2277

Roofers (Iron and Steel).

## SCOTT ROOFING & MFG. CO. THE,

(Established 1872) 420-430 Culvert; Factories: Cincinnati, O., and Parkersburg, W. Va

Roofers' Kettles.

## LITTLEFORD BROS.,

453, 455 and 457 E. Pearl; Telephones Canal 3405 and 2430

THE

## WILLIAMS DIRECTORY CO.,

Directory Publishers.

220 EAST FOURTH STREET,  
CINCINNATI.

Roofers' Supplies.

DIECKMANN THE FERDINAND CO., 1180  
and 1184 Harrison Av.; 'Phone West 940

Roofing.



CAREY THE PHILIP MANUFACTURING CO., Magnesia Pipe and Boiler Covering, City Roofing Office, 121 E. 7th; The Breese Bros. Co., Selling Agents; Telephone Canal 2434; Main Office and Factories, Lockland, O.; Telephone Valley 105

NEWPORT ROLLING MILL CO. (THE), Newport, Ky.; 'Phone Private Branch Exchange South 151

THE SCHMITT SHOW CASE CO.  
MANUFACTURERS OF

# ALL GLASS CASES

209 and 211 MAIN STREET.

Telephone Main 1173. CINCINNATI, O.

Roofing Manufacturers, Steel and Iron.

## Globe Iron Roofing & Corrugating

CO. (THE), Manufacturers of all Styles Painted and Galvanized Roofings, Sidings and Formed Products, viz.: Corrugated Sheets (All Sized Corrugations), "V-Crimp and Middle V-Crimp" Roofing, Standing Seam, Roofing in Sheets and Rolls, Brick and Rock Siding, Metal Shingles and Tiles, Weather Board Siding, Beaded Ceiling, Corrugated Awnings and Arches, Eaves Trough, Conductor Pipe, Elbows, Shoes, &c.; Office, Newport, Ky.; 'Phone Private Branch Exchange South 151.

Roofing Materials.

Aufdemkampe Hardware Co (The) 1018  
Freeman Av

BARRETT MANUFACTURING CO., 527 to  
539 Carr. See Page 2278

BELMER THE H. CO., 10, 12 and 14 E. 2d;  
'Phones Main 5291 and 5292

Breese Bros Co (The) 121 E 7th

CHATFIELD & WOODS CO. (THE), s.e.c.  
3d and Plum

## CINCINNATI SHEET METAL &

ROOFING CO. (THE), 38 and 40 Main;  
'Phone Main 297

East End Roofing Co 3837 Eastern Av

Globe Paint & Roofing Co 232 W 8th

Mastic Wall Board & Roofing Manuf Co Ltd  
33 E 3d

Patent Vulcanite Roofing Co 114 E Pearl

SINGLETON, RUFFNER & CO., Room 6,  
n.e.c. 8th and Plum. See Page 2277

## WESTERN TIN & JAPAN MANU-

FACTURING CO. (THE), 1009 to 1013  
Walnut; 'Phone Canal 2364

Roofing Materials (Iron and Steel).

## SCOTT ROOFING & MFG. CO., THE,

(Established 1872) 420-430 Culvert; Factories: Cincinnati, O., and Parkersburg, W. Va

Roofing Materials, Vulcanite.

## GLOBE PAINT & ROOFING CO.,

232 W. 8th; Telephone Canal 224.

Roofing Paint.

## GLOBE PAINT & ROOFING CO.,

232 W. 8th; Telephone Canal 224.

Roofing Paper.

BARRETT MANUFACTURING CO., 527 to  
539 Carr. See Page 2278

Chatfield Mfg Co (The) s e c 3d and Plum

CHATFIELD & WOODS CO. (THE), s.e.c.  
3d and Plum

## CINCINNATI SHEET METAL &

ROOFING CO. (THE), 38 and 40 Main;  
'Phone Main 297

**CONSOLIDATED ROOFING & PAINT CO. (THE)**, 1118 Bank; 'Phone West 787  
**DIEM & WING PAPER CO. (THE)**, 8th, Eggleston Av. and Lock  
**HARTKE GEORGE, Building and Roofing Paper**, 2139 and 2145 Central Av. b. Baymiller and Freeman Av.; 'Phones West 92 and West 93  
**WHITAKER PAPER CO. (THE)**, 6th and Lock sts.; 'Phone Private Branch Exchange to all Departments

**Roofing Pitch.**

**BARRETT MANUFACTURING CO.**, 527 to 539 Carr. See Page 2278  
**CHATFIELD & WOODS CO. (THE)**, s.e.c. 3d and Plum

**Roofing, Ready.**

**CHATFIELD & WOODS CO. (THE)**, s.e.c. 3d and Plum

**Roofing, Ready-Made.**

**BARRETT MANUFACTURING CO.**, 527 to 539 Carr. See Page 2278

**CINCINNATI SHEET METAL &**

**ROOFING CO. (THE)**, 38 and 40 Main; 'Phone Main 297

Keasbey & Mattison Co 528 Main  
**PORTER IRON ROOFING & CORRUGATING CO. (THE)**, 417-437 Culvert; Telephone Canal 4051  
**SINGLETON, RUFFNER & CO.**, Room 6, n.e.c. 8th and Plum. See Page 2277

**Roofing Slate.**

Colorado Slate Co rm 306, 18 E 4th  
 Columbus Slate Co (The) s w c Queen City Av and Valley  
 Holley C E. Builders' & Traders' Exchange  
**HUENEFELD CO. (THE)**, We Carry a Full Line of Roofing Slate and Slaters' Supplies in Stock, n.w.c. Spring Grove Av. and Straight; City Salesrooms, 226 E. 9th; Branch Salesrooms, 26 and 28 E. Pearl  
 Virginia Slate Quarries Co (The) 15 Thoms Bldg

**Roofing Tile.**

**CINCINNATI CLAY PRODUCTS & SUPPLY CO. (THE)**, 409, 410 and 411 Johnston Bldg; 'Phones Main 1423 and 1424  
**CINCINNATI ROOFING TILE & TERRA COTTA CO. (THE)**, Office and Works, B.&O.S.W.R.R. nr. Mitchell Av.; Telephone Park 84  
 Huntington Roofing Tile Co of Huntington W Va 1607 Union Trust Bldg

**Roofing Washers, Lead.****LITTLEFORD BROS.,**

453, 455 and 457 E. Pearl; Telephones Canal 3405 and 2430

**Rope and Cordage Manufs.**

**JACOBS CORDAGE CO.**, Peter & Guckenberger, Proprietors; Manufacturers of Twines, Sash and Bell Cords, Packings, Manila and Sisal Rope, Sisal Lath Yarn, Sisal Baling and Hide Rope, Tarred Rope and Cordage of all kinds; Office, Warerooms and Mills, Harriet and Budd streets and C.H.&D.Ry.; Telephone West 328  
**OVERMAN & SCHRADER CORDAGE CO. (THE)**, Manila, Sisal, Italian, Russian, American, Jute Rope and Twines; Lath Yarns, Clothes Lines, Drilling Cables, Manila Transmission Rope, Larfat Rope, Paper Makers' Twines, Covingtonian Twines, Clothes Lines and Rope, 16th, Russell Av. and Bank Lick sts., Covington; 'Phone South 876

**When You Want a Bookkeeper**

Beginner, Experienced or Expert  
 Telephone Main 1606.

**Campbell Commercial School**

A. B. CAMPBELL, Prin. 31 E. Fourth St

**Rope and Cordage Dealers.**

**AULT WOODEN WARE CO. (THE)**, s.w.c. 6th and Carr; Order Telephone West 953; General Office West 959  
**BENNETT W. E. & CO.**, 214 Main; 'Phone Main 2549  
**CONSOLIDATED BOAT STORE CO. (THE)**, 222 and 224 E. Front; 'Phone Main 1751  
 Curry Wooden Ware Co (The) 22 E 2d  
 Herrlinger Cordage & Paper Co (The) 217 Main  
**JACOBS-MILLER CO. (THE)**, Room 410, 18 E. 4th; 'Phone Main 2836  
**PUTNAM-HOOKER CO. (THE)**, s.e.c. 3d and Walnut  
 Queen City Twine Mills 1205 Budd  
 Wall Rope Co n e c 3d and Vine

**Rope Transmission (Manilla).**

**DODGE MFG. CO.**, 'Phone Main 735; 123 W. 3d

**Rosin, Rosin Oil, Rosin Spirits.**

**AMERICAN NAVAL STORES CO.**, 1114 to 1119 Union Trust Bldg

**Rubber Manufacturers' Supplies.**

Western Compound Rubber Co 709 Sycamore

**Williams Directory Co.**

Directory Publishers,

220 East Fourth Street.

Linotype Composition  
 for the Trade.

**Ohio Bldg. & Const. Co.**

PHONE CANAL 3732

**BUILDERS & GENERAL CONTRACTORS**

610 Second National Bank Building.



QUALITY

AND PRICE

**Novelties  
in Metal**

*The James Murdock Jr. Co.*  
1116 Opera Place CINCINNATI, O. U.S.A.

**MANUFACTURERS**  
TELEPHONE MAIN 184

**Rubber Boots.**

**OHIO RUBBER CO. (THE)**, Successor to Cleveland Rubber Works, 612 and 614 Race  
**SCHAEFER RUBBER CO. (THE)**, 120 E. 4th

**Rubber Goods, Special Molded.**

**CINCINNATI RUBBER MANUFACTURING CO. (THE)**, Franklin Av. and B.&O.S.W. R.R., Norwood  
**OHIO RUBBER CO. (THE)**, 612 and 614 Race

**Rubber Goods Manufs.**

**DIAMOND RUBBER CO. (THE) OF NEW YORK**, Chas. W. Simpson, Manager; Solid Tire and Insulated Wire Department, 807 and 809 Race

**Rubber Goods.**

**ATLAS RUBBER & BELTING CO. (THE)**, 212 Walnut; Phone Main 382  
 Federal Rubber Co (The) of Milwaukee 516 Findlay  
 Goodyear Raincoat Co (The) of Cleveland s w c 4th and Race  
**JOHNSTON THE WM. T. CO.**, n.e.c. 3d and Vine  
 Manhattan Rubber Mfg Co (The) of N Y 111 Ingalls Bldg  
 Morgan & Wright 717 Main

**OHIO RUBBER CO. (THE),**

Successor to Cleveland Rubber Works, 612 and 614 Race

Quaker City Rubber Co n e c 3d and Vine  
 Queen City Supply Co (The) s w c Pearl and Elm

**SCHAEFER RUBBER CO. THE,**

120 E. 4th

**WESTERN SURGICAL SUPPLY CO. (THE)**, 40 W. 6th; Telephone Canal 2677  
 Wocher The Max & Son Co 21 W 6th

**Rubber Hose Manufs.**

**CINCINNATI RUBBER MANUFACTURING CO. (THE)**, Franklin Av. and B.&O.S.W. R.R., Norwood

**Rubber Hose and Belting.**

**BRADFORD BELTING CO. (THE)**, n.w.c. Walnut and 2d  
 Burr Oak Belting Co 521 Livingston

**THE SCHMITT SHOW CASE CO.**

Successors to { Schmitt & Co., . . . . Est. 1883.  
 Schmitt, Wiegel & Co., " 1876.  
 L. Wiegel & Co., " 1867.  
 Schmitt & Bro., . . . " 1851.

**SHOW CASES & STORE FIXTURES**  
 209 and 211 MAIN STREET.  
 Telephone Main 1173.

**The Rubber Store THE Schaefer Rubber Co. 120 E. Fourth St.**

**Rubber Boots** Knee and hip lengths for men, women and children.

**Overshoes** All styles and sizes to fit the largest man's or smallest child's shoe.

**Oil and Rubber Clothing** Guaranteed absolutely waterproof. Jacket, knee or ankle length coats, overalls, hats, etc.

**Cravenette Coats** Suitable for pleasant or wet weather. Men's, women's, boys' and girls' garments.

**Lawn Hose** - Good, durable grades. Also, a complete line of Hose Reels, Lawn Sprinklers, Nozzles, Couplings, etc.

**Hose, Belting and Hose Racks** We carry a large variety of steam, suction, mill and fire hose, as well as hose racks and rubber belting.

**Rubber Mats** For doorways, vestibules, elevators, carriages, automobiles, cuspidors, sinks, plants, pitchers, etc.

**Rubber Stair Treads** More serviceable and less expensive than any other. Estimates furnished free.

**Bathroom Fixtures** Shower baths, bath brushes, bath tub seats, nickel-plated towel bars, soap racks, etc.

**Bathing Goods** - Bath caps, water wings, bathing shoes, life preservers, bath suit bags, etc., in great variety.

**Fountain Syringes and Hot Water Bottles** We have the most complete line in the city. Prices range from 65c to \$2.50, according to quality.

**Invalids' Rubber Goods** - Air cushions, mattresses, pillows, bed pans, rubber sheeting, urinals, elastic stockings, atomizers, etc.

IN FACT, WHEN IN NEED OF RUBBER GOODS OF ANY KIND, GO TO

**The Rubber Store THE Schaefer Rubber Co. 120 E. Fourth St.**

Rubber Hose and Belting—Continued.

**McGOWAN THE JOHN H. CO.,** 54, 56 and 58 Central Av

**OHIO RUBBER CO. (THE),** 612 and 614 Race

**QUEEN CITY SUPPLY CO. (THE),** s.w.c. Pearl and Elm  
Wirthlin-Scallan Co (The) 331 W 3d

Rubber Packing Manufs.

**CINCINNATI RUBBER MANUFACTURING CO. (THE),** Franklin Av. and B.&O.S.W. R.R., Norwood

**OHIO RUBBER CO. (THE),** 612 and 614 Race

Rubber Plugs for Basins.

**POWELL THE WM. CO.,** 2521 to 2531 Spring Grove Av. See Pages 2182-2183

Rubber Stamps.

**BLACK A. S.,** Successor to Wm. W. Spencer, 204 Post Square; 'Phone Canal 3759  
Cressler Will T 34 E 6th

**HATHAWAY CO. (THE),**

Wholesale and Retail Rubber Stamp Manufacturers; "When You Think of Rubber Stamps, Think of Hathaway's," 122 W. 4th; 'Phone Main 1454

Hesing Chas H 1235 Plum

**MURDOCK THE JAMES, JR., CO.,** 116 to 120 Opera Place

National Rubber Stamp Co (The) 27 E 3d  
Rubber Stamp & Magic Novelty Works 1235 Plum

Stewart Jas K 17 Emery Arcade

Vehr Frank H 127 Opera Pl

Weber W R & Co 324 Main

Wright Greg G & Son 119 Opera Pl

Rubber Tire Manufs.

Buckeye Tire Repair Co 909 Walnut

**CONSOLIDATED RUBBER TIRE CO.**

Exclusive Manufacturers of the Celebrated Kelly-Springfield Tire for all kinds of Vehicles, Baby Cabs, Irish Mail, Private and Public Carriages; The Celebrated Kelly-Springfield Block or Sectional Tires for Commercial Trucks; Tires Applied While You Wait, 120 and 122 E. 8th; 'Phone Canal 344.

Consolidated Rubber Tire Co 120 E 8th

**DIAMOND RUBBER CO. (THE) OF NEW YORK,** Chas. W. Simpson, Manager; Solid Tire and Insulated Wire Department, 807 and 809 Race

**GOOD YEAR**

**GOODYEAR TIRE & RUBBER CO. (THE),** 125 and 127 E. 7th; 'Phone Canal 1973

**MIAMI VULCANIZING & RUBBER**

**CO. (THE),** Agents for "Firestone" Solid and Pneumatic Tires; Specialty: Automobile, Carriage and Motor Tires Repaired, 331 and 333 E. 5th; 'Phones Main 2104 and 2105

Rubber Tires.

**ARMSTRONG THE A. CO.,**

719 State Av.; 'Phone West 1380; All Sizes; Best Prices

## A SHORTHAND COURSE

Is a Practical Education to Make Young Men and Women Self-Sustaining.

**Campbell Commercial School**

**A. R. CAMPBELL, Prin. 31 E. Fourth St.**

Black A L 2d fl 115 E 7th

Bode Rubber Tire Co (The) 1655 Central Av

Bull Dog Rubber Tire Co 809 Hopkins

Consolidated Rubber Tire Co 120 E 8th

Diamond Rubber Co (The) of New York 807 Race

Eastern Auto Tire & Repair Co 327 E 8th

Goodrich The B F Co 1110 Race

**GOOD YEAR**

**GOODYEAR TIRE & RUBBER CO. (THE),** 125 and 127 E. 7th; 'Phone Canal 1973

**KELLY - SPRINGFIELD**

**TIRES,** Both Solid and Pneumatic; Automobile and Carriage Tires Applied While You Wait; also, Block or Sectional Tires for Commercial Trucks, 120 and 122 E. 8th; 'Phone Canal 344

Kelly-Springfield Rubber Tire Co 120 E 8th  
Kramer John W 812 Elm

Miami Vulcanizing & Rubber Co (The) 333 E. 5th

**MILLER THE GEO. C. SONS**

**CARRIAGE CO.;** (Established 1815) Rubber Tires for Automobiles and Carriages, 713 and 715 Main; Telephone Canal 1941.

Miller The Geo C Sons Carriage Co 713 Main  
Morgan & Wright 717 Main

Smith-Eggers Co (The) 312 E Court

Thermoid Rubber Co 43 Perin Bldg

Victor Rubber Co of Springfield O 327 W 4th

Rubbish Cans (Extra Heavy).

**LITTLEFORD BROS.**

453, 455 and 457 E. Pearl; 'Phones Canal 3405 and 2430

Rug Manufs.

**AMERICAN PNEUMATIC CARPET CLEANING CO. (THE),** 2251 to 2257 Gilbert Av.; Telephones North 2455 and 2456

**BURNET WOODS PNEUMATIC CARPET CLEANING WORKS,** rear 2815 Alice .nr. University Av.; Telephone Avon 1138

**LOUIS TRAUB,**

**EXPERT ACCOUNTANT**

**SHORTHAND REPORTER**

408 BELL BLOCK. 'Phone Canal 4297.

# STEWART IRON FENCE

Adds to the value of your property. It's a permanent investment and money well spent.  
PHONE SOUTH 799.

**The Stewart Iron Works Co., Cincinnati,**  
"The World's Greatest Iron Fence Works."

### Rug Manufacturers—Continued.

Chief Rug Co. 2217 Eastern Av

**KIESWETTER J. F., Rugs Made of Old Carpets;** Carpets Cleaned by Compressed Air, 250 Pike, Covington; 'Phone South 21

Queen City Carpet Cleaning & Rug Mfg Co  
1341 Linn

## THAYER CO. (THE),

2209 to 2217 Eastern Av.; Telephones East 409 and 410

### Rugs.

## LOWRY & GOEBEL,

125, 127 and 129 W. 5th st., nr. Race;  
'Phone Main 1641

**MITCHELL THE ROBERT FURNITURE CO.,** 616, 618, 620 and 622 Race; Telephones Canal 2295 and 2296, Main 1121

### Rugs and Curtains.

## The McAlpin Store

13 to 25 West Fourth Street.

### Rupture Cure.

Schmidt Rudolph 607 E 3d

### Sad Iron Manufs.

Pease Mfg Co (The) rm 502, 519 Main

### Saddle Tree Manufs.

**BARKER JAMES & SON, Manufacturers of the Trotman Saddle Trees,** 713 W. 6th, 'Phone West 1294—Y

### Saddlery Hardware Manufs.

**HAVEN MALLEABLE CASTINGS CO. (THE),** Dane, Knowlton and C.H.&D.Ry

### Saddlery Hardware.

Bantlin The Julius J Co 339 Main  
Eilers The J M Co 335 Main

### Saddlery, Wholesale.

**BANTLIN THE JULIUS J. CO.,** 339 and 341 Main; Telephone Main 890

**ENGELKE SADDLERY CO. (THE), s.e.c.** 6th and Main; Telephone Canal 3711

**THE SCHMITT SHOW CASE CO.**  
MANUFACTURERS OF  
**SHOW CASES,**  
STORE, BANK and OFFICE FIXTURES.  
209 and 211 MAIN STREET,  
Telephone Main 1175. CINCINNATI, O

**GRAF, MORSBACH CO. (THE),** Block of Freeman Av., Wade, Flint and Faulkner sts.; Telephone West 473

**GROSSMANN & HOOE SADDLERY CO. (THE),** 219 and 221 Main; Telephone Main 1080

**PERKINS-CAMPBELL CO. (THE),** 622, 624 and 626 Broadway

### Saddles and Harness.

Asimus Chas 1904 Elm

Banzhaf Fred 310 N Main C

Benton W B 3139 Reading Rd

Bernstein Max 1020 Central Av

Bock Bros 1300 Harrison Av

Borchard Frank 1552 Freeman Av

Brockmann Harness Co (The) 418 E Pearl

Christie Wm C 1528 Eastern Av

Cincinnati Harness & Turf Goods Co 560 E 13th

Cobbe Alfred J 3117 Reading Rd

Detzauer J G 134 E Court

Dotzauer L E 3948 Spring Grove Av

Ehrhart John J 3948 Eastern Av

Eilers The J M Co 335 Main

Ellis G S & Son 430 Main

Gerhardt Herman 2587 Vine

Hegner Lawrence 1007 W. 6th

Herrmann Pius 4275 Colerain Av

Holz Albert 828 W 5th

Hovekamp C Co 235 E Pearl

Kempf Theo 1993 Central Av

King Arthur C 1402 Regent Av

Kommer Christ jr 1441 Harrison Av

Kurzynski Max 1608 Central Av

Lachenmann Albert W 227 W 6th

Lauder D D 527 Main

Lorenz Chas F 440 E Pearl

Lucas J B 109 W 2d

McGrew Robt 4038 Eastern Av

Mackzum Rudolph G 2437 Gilbert Av

New Eureka Carriage & Harness Co 901 Evans

Perkins-Campbell Co (The) 622 Broadway

Pfeiffer Stephan 1409 Main

Rauber Jacob 3107 Warsaw Av

Reber Geo N 2820 Colerain Av

Ritzer August J 2132 Central Av

Roberts H J 345 Main

Robinson Bros & Co 700 W 4th

Saner Geo 3702 Colerain Av

Sauer Geo 4002 Central Av M

Schell Harness Co 919 Race and 740 State Av

Scherz John Sons 1006 Freeman Av

Sharnik Max 920 Central Av

Smith Jas A rear 917 Gest

Strom David 1578 Central Av

Weiner Jacob 1564 Elm

Wellmann & Wessel 404 Reading Rd

### Safe-Cabinet Manufs.

## SAFE-CABINET CO. (THE),

90, 91, 92, 93 Perin Bldg

### Safe Manufs.

## ALPINE SAFE & LOCK CO.(THE),

903 to 915 Freeman Av.; Telephone West 520

American Safe & Lock Co (The) sec 6th and Baymiller

## J. BAUM SAFE & LOCK

CO., 'Phone Canal 3885; 613, 615, 617, 619, 621, 623 and 625 E. Front

## HALL'S SAFE CO., THE,

(This Company is NOT Hall's Safe & Lock Co. (which went out of business in 1892), or its business successor.) Office and Factory, 3253 Spring Grove Av.; Telephone Park 137.

Hall's Safe Co (The) 3253 Spring Grove Av

J. BAUM, Sole Proprietor.

Telephone Canal 3385.

# J. BAUM SAFE & LOCK CO.,

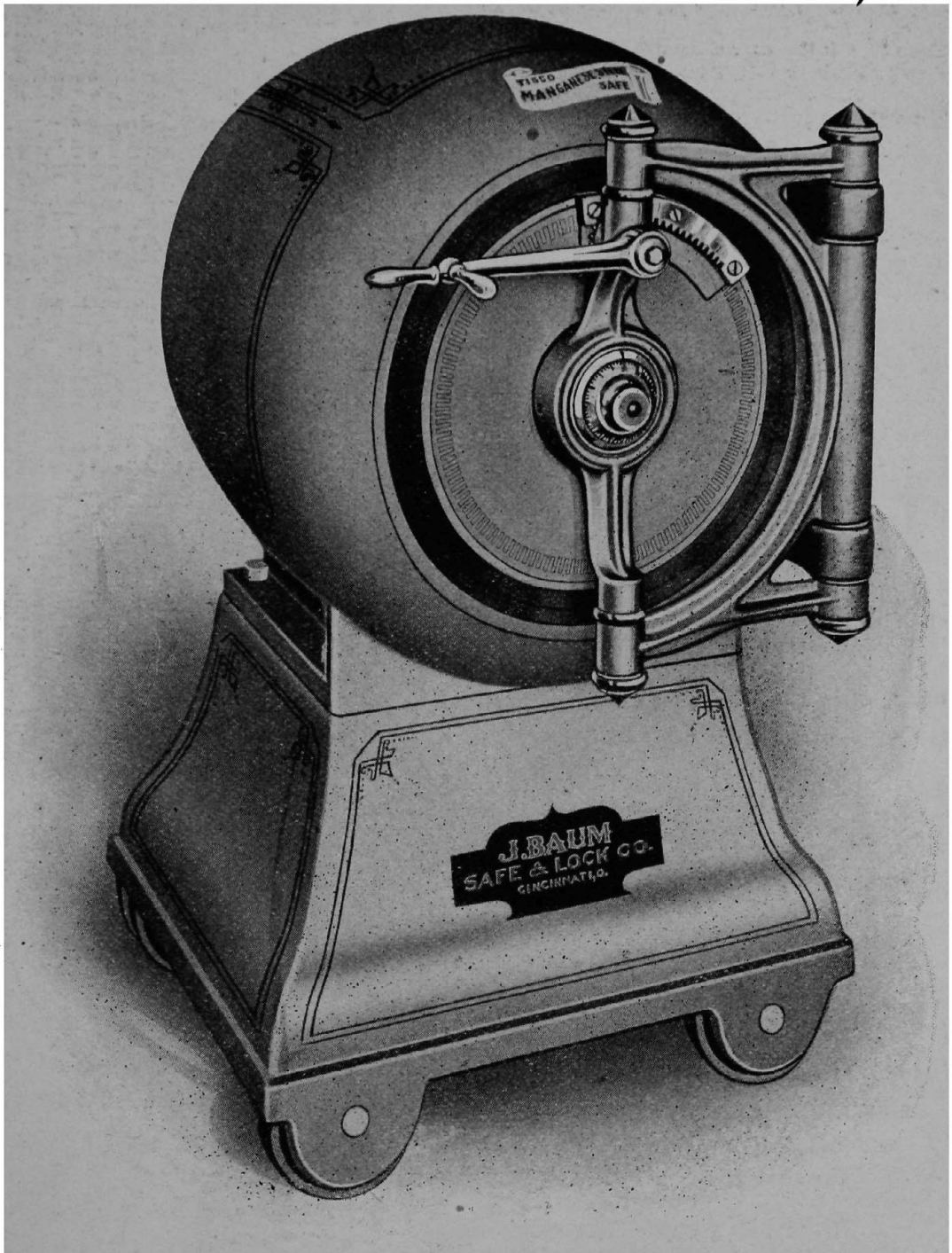

MANUFACTURERS OF

**Strongest Burglar Proof Safe in the World.**

**Round Door, Ground Valve Fit Tisco Manganese Safes.**

Made in following sizes: 2 ft., 3 ft., 5 ft., 7 ft., 10 ft. and 15 ft., inside capacity.

**Improved Fire and Burglar Proof Safes, Vaults, Bank Work.  
Flat Key and Combination Locks and Deposit Boxes.**

OFFICE AND WORKS:

SHIPPING DEPARTMENT:

613, 615, 617, 619, 621, 623 and 625 E. Front St. 540, 542, 544 and 546 W. Water St.

**CINCINNATI, OHIO, U. S. A.**

SEE OTHER SIDE.

# STANDARD "TISCO" MANGANESE SAFE NO. 2.

We build TISCO Manganese Safes in six styles as per table of measurements. Each safe is named after the number of cubical feet capacity. Built with or without base. Nos. 2 and 3 can be built in any size safe from No. 14 up.

We do not hesitate to state that we build in this safe the most indestructible article in the market.

The tensional strength of "TISCO" Manganese is at its best at  $2\frac{3}{4}$  to 3 inch thickness.

"TISCO" is the trade mark of the Manganese steel which is manufactured only by the Taylor Iron & Steel Co., of High Bridge, N. J., and patented under their name; they stand back of this material, and guarantee it the only Manganese steel for the purpose made.

This material is burglariously drillproof and explosiveproof.

The opening of the body of the safe is fitted with a ground surface. The door is then ground air tight, valve fit to the opening, that close that you can hardly distinguish where the joints meet, therefore it is impossible to use any explosive effectively or get any kind of liquid between the joints.

The principal strength lies in the jaws being casted solidly to the body, making same one, and the jaws also being casted solidly on the door, making the jaws and door one piece. The jaws on the body interlock with the jaws on the door, so that when the safe is closed and turned to its locking seat, the strength around the jaws is equal to any part of the body or door of the safe, therefore we have a steel metal that it is impossible to file or drill. Fitted Manganese on Manganese, such that there are no bolts or nuts used in bolting the boltwork on the door, which makes it impossible to jar the jaws loose. Another valuable feature of the indestructiveness of our safe is in the jaws being casted in one piece, but in such a manner that a space is left between each jaw. Now should severe burglarious force be used the jaws will work to a wedge, making it impossible for the door to turn either way.

The door revolves on an axle in the center, which is also solid TISCO Manganese, and is closed with a gear to which is attached a detachable lever handle that operates the gear to its locking seat, and to its opening. It is only necessary to make a turn the distance of the jaws, which is about a five-inch throw, to get the door to bolt tightly against the body, therefore the bearing cannot be worn in closing or opening same, it will always stay absolutely tight, while on most makes of safes you are compelled to make many revolutions before you get same locked. This turning is bound to wear out the bearing between the opening and locking parts.

We fit all our safes with an automatic bolting device so dogged that when the safe is locked same cannot be opened unless the automatic lifts the dogging device, besides the bolting device when the hour arrives for same to open. We would prefer building all our safes with an automatic and time lock, but can place combination where desired. If a combination is desired, it is unnecessary to pierce the door so as to receive the arbor to revolve the combination. Our arbor is built in, and protected with an anvil plate on the rear so made that it is impossible to pull out or drive in. Can build a combination lock for day use on the carrying crane.

Our automatic lock is built with four independent lifting powers so that any one will open the safe when the hour arrives for the timer to trip the automatic, therefore making same four to one.

SEE OTHER SIDE.

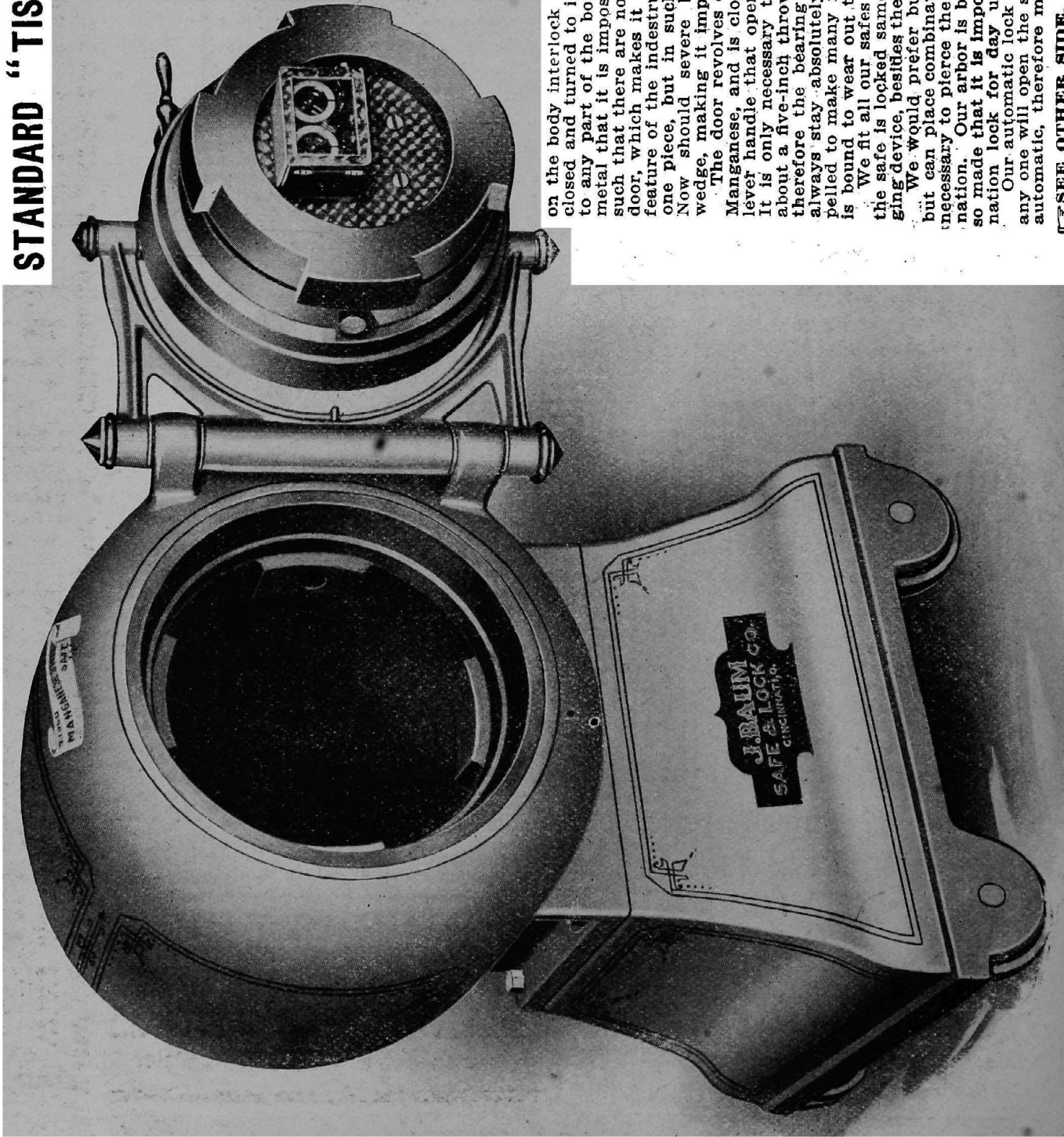

# Grand Prize St. Louis -- 1904

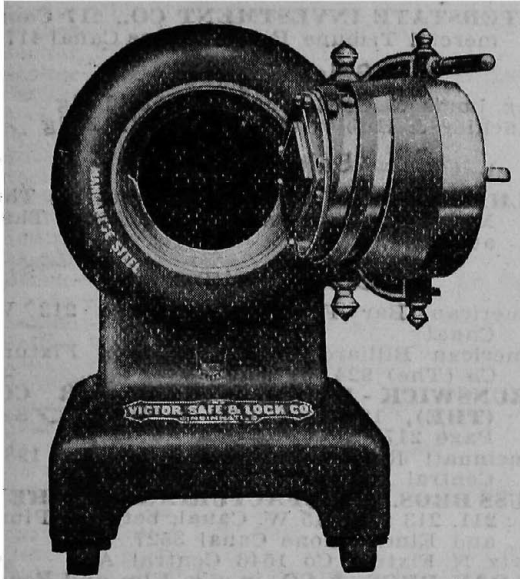

**Special Dispatch to the American Banker:—**  
St. Louis, Mo., Oct. 21.—The Victor Safe & Lock Co., of Cincinnati, received to-day the Highest Award—Grand Prize and Gold Medal—at the World's Fair, for their exhibit of solid Manganese Steel Bank Safes and general line of fire and burglar-proof safes and vaults; their magnificent display taking first prize over all competitors for modern improvements, construction, workmanship, design and finish.

So accurately is the door ground into the jamb of these safes with carborundum and oil that a metal to metal, air, water and steam tight joint is formed. No banker should purchase a safe without first investigating the Victor.

We carry a complete stock of fire-proof and burglar-proof safes at all times, and have some second-hand safes at great bargains.

## The Victor Safe & Lock Co.

NEW WORKS AND OFFICE:  
CLENEY AVE. AND C., L. & N. RY., NORWOOD.  
Take Any Norwood Car to Our Plant.

## YOUNG MAN

Learn Bookkeeping and Modern Business Methods at the

## Campbell Commercial School

A. R. CAMPBELL, Prin. 31 E. Fourth St.

## HALL SAFE & LOCK CO. THE,

(See Herring-Hall-Marvin Safe Co)

## HERRING-HALL-MARVIN SAFECO.

Successors to Hall Safe & Lock Co.;  
C. U. Carpenter, President; General  
Offices and Factory, Hamilton, O.;  
Sales Department for Bank Vaults  
and Safes, 1411 First National Bank  
Bldg, Cincinnati, O.; A. S. Custer,  
Manager; Telephone Main 1505.

Herring-Hall-Marvin Safe Co 1411 1st Nat  
Bk Bldg

## THE MOSLER SAFE CO.,

M. Mosler, President; Wm. Mosler,  
Vice President and Treasurer; Fire  
and Burglar Safes, Vaults, &c.; Mos-  
ler Patent Screw Door Bank Safe;  
Mosler-Corliss Patent Bank Safe;  
Patented Manganese Steel Bank  
Safes; Salesroom, 8 W. Third; Tele-  
phone Main 1767.

Mosler Safe Co (The) 8 W 3d

### PHENIX SAFE CO.,

Office, 600 and 601 Provident Bank Bldg,  
s.e.c. 7th and Vine; Phone Canal 277

**VICTOR SAFE & LOCK CO. (THE),** Corner  
Northside Av. and Norfolk & Western  
R. R., Norwood

### Safe Dealers.

Clark Frank 29 Opera Pl

### EBEL SEVERIN,

Dealer in Fire and Burglar-Proof Safes;  
Old Safes Taken in Exchange, 1699  
Westwood Av.; Phone West 2629—X

**MOSLER SAFE CO. (THE), 8 W. 3d**

Murray John W 410 Sycamore  
Queen City Safe & Lock Repair Works  
(The) 1014 Walnut

### Safe Deposit Companies.

**ATLAS NATIONAL BANK, 518 Walnut** next  
to Post Office; Telephones Canal 3131  
and 3132

Brighton German Bank Co (The) n w c Har-  
rison Av and Colerain Av

## Ohio Bldg. & Const. Co.

ALL KINDS OF CARPENTER WORK.

PHONE CANAL 3732

610 Second National Bank Building.

**STENCILS  
and INKS**

The James Wurdock Jr. Co.  
116 Opera Place CINCINNATI, O. U.S.A.

**MANUFACTURERS**  
TELEPHONE MAIN 184

QUALITY AND PRICE

**Safe Deposit Companies—Continued.**

Central Trust & Safe Deposit Co (The) 115 E 4th  
Cincinnati Trust Co (The) s w c 4th and Walnut  
Citizens' National Bank s e c 4th and Main  
Fifth-Third National Bank 16 W 4th

**FIREPROOF STORAGE CO.**

(THE), City Office and Warehouse, 706 to 718 Oak, east of May; 'Phone North 2700

First National Bank s e c 4th and Walnut  
Fourth National Bank 18 E 4th  
German National Bank n w c 4th and Vine  
**NEWPORT SAFE DEPOSIT CO. (THE)**,  
Basement of The Newport National  
Bank Bldg. n.w.c. 5th and York sts.,  
Newport; Telephone South 236  
Provident Savings Bank & Trust Co (The)  
s e c 7th and Vine  
Second National Bank s e c 9th and Main  
Security Savings Bank & Safe Deposit Co  
306 W 4th  
**UNION SAVINGS BANK & TRUST CO.**  
(THE), n.w.c. 4th and Walnut  
Western German Bank s e c Vine and 12th

**Safe Movers.****Fenton Transfer & Rigging Co.,**

Hauling and Placing in Position Machinery, Boilers, Stacks, Presses, Safes, &c.; We Handle Everything that must be Hauled or Rigged; Estimates Cheerfully Given, 441 to 447 E. Pearl St.; 'Phones Canal 970 and 971; Sunday or Night Call, Canal 2816—X. See Page 2289.

**Safety Gate Manufs.**

Portable Safety Gate Co (The) rm 1009, 414 Walnut

**Safety Valves.****LUNKENHEIMER CO. (THE),**

Waverly Av. and Beekman st.; City Salesrooms, 221-223 E. 8th. See Pages 2180-2181

**THE SCHMITT SHOW CASE CO.**

MANUFACTURERS OF

**Bank, Office and Store Fixtures,**

209 and 211 MAIN STREET.

Telephone Main 1173.

CINCINNATI, O.

**Salamanders.**

**HONHORST THE JOS. CO.**, 1016, 1018 and 1020 W. 6th; 'Phone West 1895. See Page 2281

**LITTLEFORD BROS.**

453, 455 and 457 E. Pearl; Telephones Canal 3405 and 2430

**Salary Loans.**

**INTERSTATE INVESTMENT CO.**, 217 Commercial Tribune Bldg; 'Phone Canal 4170

**Sales Experts.**

Fox Louis & Co 609 1st Nat Bk Bldg  
Hinckley & Hubler 401 2d Nat Bk Bldg

**Sales Pads.**

**OLHABER HENRY T.**, Representative The McCaskey Register Co., 302 Lyric Theater Bldg

**Saloon Fixtures.**

American Bar Fixture Co (The) 213 W Canal  
American Billiard Table & Saloon Fixture Co (The) 924 McLean Av  
**BRUNSWICK - BALKE - COLLENDER CO. (THE)**, 130 and 132 E. 6th. See Page 2175  
Cincinnati Refrigerator & Fixture Co 1986 Central Av  
**HUSS BROS. MANUFACTURING CO. (THE)**, 211, 213 and 215 W. Canal, between Plum and Elm; 'Phone Canal 3527  
Katz N Fixture Co 1546 Central Av  
**KLOAK BROS. & CO.**, n.w.c. Elm and Pearl  
Ottmann M & Co 709 David

**Saloons.**

Abaecherli Chas 2154 Central Av  
Abaecherli Geo 1736 Queen City Av  
Ackerville Harry 4330 Spring Grove Av  
Adrian J Geo 517 Klotter Av  
Ahlbrandt John H 1233 Elm  
Aigner Mathias 265 W McMicken Av  
Alberman Harry s e c Court and Linn  
Albert Geo 1979 Central Av  
Albert Henry 2963 Spring Grove Av  
Albrecht Frank 1796 Dreman Av  
Allgeyer Edward 3419 Colerain Av  
Allgeyer John A 2434 Reading Rd  
Altenau Frank 775 Kenyon Av  
Altherr Edward 969 E McMillan  
Amsler Julius s e c Richmond and Mound  
Anthe Fred 2773 Observatory Av  
Applegate Clarence & Jas 4717 Eastern Av  
Arens Ben 609 College  
Argast Chas 2233 Spring Grove Av  
Arnold Hugo 210 E 8th  
Ash Jos R 411 Findlay  
Ast John 3839 Vine  
Aug Jos A 2218 Vine  
Avenue Hotel 3123 Spring Grove Av  
Averbeck Anthony s e c Wade and Dalton Av  
Axtmann Carl E 1216 Vine  
Aylward Patrick n w c Main and Lincoln Av  
Delhi  
Baas Bros 2123 Ravine  
Bachrach Fisher 539 Walnut  
Baglan & Kuehner 616 Walnut  
Bahke Harry R 1500 Freeman Av  
Bailey Roy 6110 Main M  
Bain Bros 1404 Eastern Av  
Baker Andrew 512 Baum  
Baker C M F 3133 Reading Rd  
Ballauer Frank 1149 Harrison Av  
Banner Liquor Co 229 W 6th  
Bargen Adolph 200 W 8d  
Barmann Amand 4104 Glenway Av  
Barnhorst Gregor 3139 W 6th  
Barnum Warren 117 W Court  
Barrows W E 329 W 6th  
Barrs Wm E s w c 5th and Central Av  
Barth & Stanley 3710 Spring Grove Av  
Bauer Fred s e c 8th and Main  
Bauer G A n e c 3d and Main C

Bauer Henry G s e c Freeman Av and Clifton  
 Bauer Wm H 1387 Harrison Av  
 Baum Harry 2194 Central Av  
 Baumann A C 813 Sycamore  
 Baumer John H 3932 Liston Av  
 Beard Andrew n e c Gest and Evans  
 Bechtold Frank 4267 Eastern Av  
 Beck Albert s e c 8th and Freeman Av  
 Beck Chris 638 State Av  
 Beck Fred 1801 Central Av  
 Becker Bros 1319 Vine  
 Becker Chas 1601 Queen City Av  
 Becker Frank 16 E University Av  
 Becker Fred H 3200 Colerain Av  
 Becker John n e c Liberty and Central Av  
 Becker Mary 3425 Spring Grove Av  
 Becker Wm H 128 E Court  
 Beckman Henry 100 S Main C  
 Beckmann C C 1538 Freeman Av  
 Beckmann Theo 15 Green  
 Becksmith Frank J 835 Main  
 Bedinghaus Bernard 601 Church  
 Bedinghaus Herman 1909 W 8th  
 Beehler Jacob 1532 Harrison Av  
 Beesler Cornelius e s Reading Rd nr California Av  
 Behlen Jacob 3533 Eastern Av  
 Beirne Patrick 2336 May  
 Benkeser Chas 1200 Hopple  
 Benson Gabriel 702 W 5th  
 Benson Herman 1413 Central Av  
 Renson John 4749 Eastern Av  
 Benz Benj s e c 7th and Baymiller  
 Berne R John 1301 Vine  
 Berte H E s w c Kellogg Av and Rohde Av California  
 Bertsch Xaver 1126 Elm  
 Bezenah Eugene n e c Garfield Pl and Elm  
 Biddle W F 1630 North Bend Rd C H  
 Biedinger Edward F 3100 Burnet Av  
 Biehle Edward J 1600 John  
 Biggio Levia 326 E Front  
 Bishop Norman D 245 Carrel  
 Btsig Michael 1014 Richmond  
 Bismarek Cafe Co (The) Mer Lib Bldg  
 Bittlinger Nicholas 209 W McMicken Av  
 Bittman Geo F n w c Liberty and Western Av  
 Bivens Chas A n e c 6th and Elm  
 Blaesi A Wm 2717 Eastern Av  
 Blaisdell Chas 1704 Madison Rd  
 Blankemeyer Clemens 804 Main  
 Blankemeyer Herman 5900 Main M  
 Blattmann Bernard 1101 Oehler  
 Bloch D & Son 231 W 6th  
 Bloch & Goldstein 904 Vine  
 Bloebaum Chas 1326 Sycamore  
 Bloom P & Son 520 Plum  
 Bock Caspar s e c Harrison Av and McLean Av  
 Bodemer Wm H 901 Hopkins  
 Bodmann Wm 1338 Vine  
 Boeckler Geo 1412 Walnut  
 Boedeker Henry 508 Main  
 Boeh August 2190 Central Av  
 Boeninger Melchior 3800 Eastern Av  
 Boewer Bernard 1636 Central Av  
 Boggiano Dominick 701 Sycamore  
 Boggiano John 104 Sycamore  
 Bohnenkamp Wm 511 Findlay  
 Bokmann Jos 927 Monastery  
 Bonfield P J 805 W 5th  
 Borgmann Edward 606 Walnut  
 Borgmann Harry 1011 W Liberty  
 Bormann Henry 3849 Colerain Av  
 Bornschlegell Chas 142 Calhoun  
 Borzer August n e c Court and Elm  
 Bos Cornelius sr 2830 Vine  
 Bosch Fred 2714 Spring Grove Av  
 Botkin Herbert C n w c Hays Av and West Fork Rd  
 Bottenhorn Louis J 1607 Central Av  
 Bowitz Frank junc Vine and Clifton Av  
 Bowman & Bourne s e c 5th and Elm  
 Boyle John A s e c 7th and Central Av  
 Bracken M J 900 Kenyon Av  
 Bradley F C 145 W 6th  
 Brady Martin 600 W 3d  
 Bramlage H J, Lower River Rd Stop 9  
 Brauer Bernard H 3210 Warsaw Av  
 Brauer Jos 3539 Warsaw Av

## When You Want a Stenographer

Beginner, Experienced or Expert  
 Telephone Main 1606.

## Campbell Commercial School

A. R. CAMPBELL, Prin. 31 E. Fourth St.

Braun Eleazer 4201 Davis Lane  
 Brautigam Rosa 1542 Eastern Av  
 Brechelt Chas jr s e c 9th and Elm  
 Breiner H 419 W 6th  
 Breitenbuecher August 411 Sycamore  
 Brenner Wm 414 Central Av  
 Brey Jos 205 E Pearl  
 Brichetto & Satalia n e c 5th and Broadway  
 Brink Geo M 238 W 3d  
 Brinkmann Clemens 3153 Spring Grove Av  
 Brinkmann Jos 2963 W 6th  
 Brinkmoeller Frank 600 Broadway  
 Briscoe Edward 601 W 5th  
 Broermann Henry 460 E 5th  
 Broetzler Adolph 1411 Walnut  
 Brokamp John H 500 Reading Rd  
 Bronner Chas 2483 Eastern Av  
 Brosey Arthur 501 Carlisle Av  
 Brown Catherine 472 E 2d  
 Brown Mrs E 610 Plum  
 Brown Frank 411 George  
 Brown John Lower River Rd Stop 3  
 Broxtermann Fred J 738 Armory Av  
 Broxtermann Herman 3000 W 6th  
 Broxtermann John H 1087 Flint  
 Brueggemann Wm 1308 Bremen  
 Bruetting Matilda 3099 Colerain Av  
 Bruns Leo L n w c Liberty and Baymiller  
 Buchanan David 500 E Pearl  
 Bucher Blazius 1630 Central Av  
 Buehler Anton 4137 Mad Anthony  
 Buehler Louis 3235 Spring Grove Av  
 Buenger Clemens 700 E 3d  
 Buning Jos H mgr 559 Freeman Av  
 Burbacher Wm 2829 Woodburn Av  
 Burckhauser John s e c 5th and Central Av  
 Burckhauser John J 406 W 3d  
 Burger Chas J 912 Central Av  
 Burger John A n e c Central Av and Pearl  
 Burkhardt Jacob n e c 3d and Central Av  
 Burlage Fred 1219 Linn  
 Busch Wm 1701 Western Av  
 Ruscher Bernard G 732 W 5th  
 Busse Chas 711 W Court  
 Bussell John 1148 Poplar  
 Butcher Chas 113 E McMicken Av  
 Butcher Jos 3664 Carthage Av  
 Butler Nellie 1600 State Av  
 Butz Frank 4734 Spring Grove Av  
 Butz Wm 4732 Spring Grove Av  
 Calnan Mrs M M 3517 Reading Rd  
 Candrea Alex 1940 Central Av  
 Canfield Michael 1100 Vine  
 Caproni Enrico 621 College  
 Carey Weldon V 3832 Glenway Av  
 Carr Alice 701 W 2d  
 Carraro Cafe Co (The) 51 W 5th  
 Casey Jas 932 Curtis  
 Casey John 223 W 12th  
 Cello John 1317 Vine  
 Central Turner Hall Cafe 1411 Walnut  
 Cetzok Jos s w c 7th and Main  
 Christoph Barbara 2123 W 8th  
 Clark Jos 948 W 5th

## LOUIS TRAUB,

### EXPERT ACCOUNTANT AND SYSTEMATIZER,

408 BELL BLOCK. Phone Canal 4297.





Beautifies the Lawn and makes Home attractive. 500 Designs.

35c per Foot and Up.

'PHONE SOUTH 799.

**The Stewart Iron Works Co., Cincinnati,**

**"The World's Greatest Iron Fence Works."**

**Saloons—Continued.**

- Cleary Walter H 3755 Eastern Av  
 Clemens John H 807 Central Av  
 Cody Thos R, Zoological Garden  
 Cohen Abraham H 228 W Court  
 Coldewey Bros 1743 Sycamore  
 Coletta Antonio 2162 Florence Av  
 Collins Albert W 1711 Linn  
 Collins Otto 1519 Vine  
 Colvenbach John 2201 Gest  
 Conen Conrad s e c Linn and Barr  
 Connolly Thos s w c 6th and Main  
 Connor Jas F 3020 Harrison Av  
 Cook Catherine 3508 Reading Rd  
 Cook J Ben 3101 Reading Rd  
 Copeland Wm 428 W 5th  
 Coplan Benj 609 Plum  
 Coppinger Jas 3437 Reading Rd  
 Cornelius Edward 1311 Harrison Av  
 Cosmos Cafe 17 W 6th  
 Craig Eugene 2153 W 8th  
 Crellin Wm F 3300 Gilbert Av  
 Crim Wm S 1639 Reading Rd  
 Cristia Peter 425 Poplar  
 Crowe Michael E n e c 8th and Nebraska Av  
 Cullmann Fred 1400 Vine  
 Cuneo Jos 334 E Front  
 Cushing Gilbert W 424 W Court  
 Custer Bros 532 W 5th  
 Cuvier (The) n w c 4th and Central Av  
 Dahms Otto 329 Longworth  
 Daley Wm 3401 Spring Grove Av  
 Dali Herman H s w c Dudley and Liberty  
 Dancer & Henderson 509 George  
 Darm John 1408 Walnut  
 Darpel John B 1566 Linn  
 Dater Edward s e c Court and Baymiller  
 Daugherty Wm W 2809 Woodburn Av  
 Davey Harry J 842 W 4th  
 Davis Jas W 1033 Clark  
 Dawson Chas E n w c Laurel and John  
 Deans & Co 4746 Spring Grove Av  
 Deddens The Geo Distillery Co 413 Central Av  
 Deddens Wm 225 W 6th and 22 E 6th  
 Degischer Wm n e c 3d and Lock  
 Dehner John s w c Elm and McMicken Av  
 Denney Frank 407 George  
 Dennis Thos 1042 W 6th  
 Depenbrock Geo 2143 Colerain Av  
 Detert A B n w c Hunt and Sycamore  
 Dethlefs Claus 1637 Hughes  
 Detlefsen Waldemar 3103 Woodburn Av  
 Dette Frank W 1924 Vine  
 DiegmueLLer & Abaecherl 1318 Freeman Av  
 Diehl Harry A 3245 Jefferson Av  
 Diener Jos 453 Bank  
 Diessle Louis 210 W 6th
- Dietrich A N 239 Carrel  
 Dillmann Henry 1609 Chase Av  
 Dittus Sophia s e c 3d and Central Av  
 Dobbelling John F 2317 May  
 Doekel Henry 11 W Court  
 Doerger Henry 1868 Central Av  
 Dolan Jas J s e c Court and Plum and 921 Central Av  
 Dold Harry 1101 Clark  
 Donohue John T 911 Plum  
 Doran Hugh 326 Lock and 337 Baum  
 Dorn Wm J mgr 2648 Spring Grove Av  
 Dorr Herman J 1757 Chase Av  
 Dowd David 567 E 8th  
 Drautzburg P 922 Central Av  
 Drees Herman 1043 W 6th  
 Dreter Wm 1808 Queen City Av  
 Dressing Chas 1414 Vine  
 Dreyer J August 1854 Baltimore Av  
 Duerr Christ 2518 Vine  
 Duffessy & Stievey 525 Main  
 Duttonhofer Frank 1313 Vine  
 Ebbens Harry 2568 Beekman  
 Ebbing Anthony 468 E 2d  
 Eck Geo 2168 Gilbert Av  
 Eckard Geo 123 E Front  
 Eckel John M 1006 Vine  
 Eder John 3453 Reading Rd  
 Eger John G 4101 Langland  
 Egner Geo, Hotel Rand  
 Ehmann John s e c Liberty and Central Av  
 Ehrhard Adam jr 714 Neave  
 Ehrnsperger Michael 23 E Liberty  
 Eichel Michael 123 W 12th  
 Eilers Henry H 1114 Kenner  
 Eimer Wm L s e c 6th and Walnut  
 Elbisser Camill 2305 Quebec Rd  
 Elkwood Park Co n e c Liston Av and Anderson's Ferry Rd  
 Elliott & Blackburn 439 Carlisle Av  
 Engelhardt Edward C 2108 Ravine  
 Ennebrock John 511 Plum  
 Enwright Jas P 222 Elm  
 Eppler Dan'l sr 900 Bank  
 Epstine Isaac 539 W 6th  
 Eschelbach Geo 116 Allison  
 Evers Louis H s w c 13th and Vine  
 Eyer Leo 636 Main  
 Faessel Jos 1442 Harrison Av  
 Fair H F 238 E Front  
 Fasse Louisa 627 Main  
 Fath Phillip 4425 Carthage Av  
 Fausz Chas A 532 Walnut  
 Fay Harry 426 Carlisle Av  
 Federico Mike 2168 Florence Av  
 Fehrmann Chas 3751 Ludlow Av  
 Feldkamp G H 642 Neave  
 Feller Jacob 310 Findlay  
 Felsenthal Henry n e c John and George  
 Fenton Wm 15 Main  
 Fenton Wm 318 E Front  
 Ferguson Jas H 67 E McMicken Av  
 Fern Jacob 1434 State Av  
 Fey John N 521 W McMicken Av  
 Fey Louis 19 E 5th  
 Fiedler Clarence E 909 Race  
 Fiedler Wm 459 Klotter Av  
 Finke & Craig 120 E 6th  
 Finn Jennie 3459 Reading Rd  
 Finster Ignaz 31 Opera Pl  
 Firnkoes Eugene 2401 Gilbert Av  
 Fischer Fred 4253 Spring Grove Av  
 Fish Louis 2801 Colerain Av  
 Fisher Jos & Co s e c 2d and Broadway  
 Fisher Zigmund s e c Wade and Central Av  
 Fitzgerald Geo 301 W 5th  
 Fitzmaurice Edward 2422 Reading Rd  
 Fixner Elizabeth 1701 Central Av  
 Flamm Blasius 1030 John and n w c McMicken Av and Elder  
 Flanigan Harry F jr 525 W 2d  
 Flatley Wm 533 Findlay  
 Flavin Phillip 417 Plum  
 Flecksteiner Edward L 500 Findlay  
 Fleming Thos n w c Pearl and Ludlow  
 Foerst Wm J 909 Wade  
 Foken & Koenig 953 W 6th  
 Foltzer Theo H 2809 McMicken Av  
 Foppe Geo 1001 Broadway  
 Forschbach Jos 2548 Vine  
 Forster Thos H 1514 Vine

**THE SCHMITT SHOW CASE CO.**  
 MANUFACTURERS OF  
**ALL GLASS CASES**  
 209 and 211 MAIN STREET.  
 Telephone Main 1173. CINCINNATI, O.

Forstner Barney 113 E 5th  
 Foster Thos n e c 15th and Pleasant  
 Foucar Theo M 429 Walnut  
 Frank John 1774 Baltimore Av  
 Frank O H 4009 Hamilton Av  
 Franke Andrew G s w c Court and Main  
 Franke Chas 260 W McMicken Av  
 Franke Herman 1503 Plum  
 Franks Jos 515 George  
 Frantz Harry 217 Sycamore  
 Frees Gertrude 3530 Carthage Av  
 Frey Clara P 435 Bank  
 Frey Julius n w c 8th and State Av  
 Frey Thos 844 Wehrman Av and n w c Rens-  
 lar Av and Koehler California  
 Freytag Fred J n e c Canal and Race  
 Fricke Mary 108 E Water  
 Friedrichs Wm 1745 Reading Rd  
 Fritsch Andrew 3316 Glenway Av  
 Fritz M F 131 Goethe  
 Fritz Wendelin 1810 Sycamore  
 Froester Ferd 1551 Elm  
 Fromholz Otto n w c 4th and Elm  
 Fromme Henry B 966 Pavillon  
 Furlong Mary 612 Mound  
 Gall Wm 3053 Eastern Av  
 Gamble David T s w c York and Linn  
 Gardner John 822 Reedy  
 Garnatz Geo 1710 Western Av  
 Gauggel August M 1172 Harrison Av  
 Gebhard Chas W 1025 Wilstach  
 Geesen John 1035 Central Av  
 Gehle Jos 427 W McMicken Av  
 Gehring Henry 4458 Colerain Av  
 Gehrman John E jr 1667 Westwood Av  
 Geile Anthony n w c Vine and 9th  
 Geile August 123 Findlay  
 Geisler Henry 122 E 2d  
 Geisselman Jos 2482 W 6th  
 Geldreich Gus 210 Race  
 Gellenbeck Jacob 3001 Beekman  
 Gelschofsky Louis 500 W 5th  
 Genau Geo 1733 Vine  
 Genslinger Stephen s e c Liberty and Barton  
 Gentrup Henry 201 W 4th  
 Gerdes Geo 542 W 6th  
 Gerdes Gesina E 657 Carr  
 Gerdes John G s e c 15th and Elm  
 Gerdes The Wm Hotel Co 215 W 5th  
 Gerhard Chas 145 E McMicken Av  
 Gerwe & Hagen 961 W 6th  
 Getz John 1320 Central Av  
 Géyman Alice 139 Broadway  
 Giering John 275 Emming  
 Giese Clemens F 344 Kilgour and 1101  
 Broadway  
 Gillespie Michael 2771 Observatory Av  
 Glaser Jacob 1825 Eastern Av  
 Glaze John 4101 Davis Lane  
 Gleason John F 512 Plum  
 Glenn Martin 2007 Florence Av  
 Glos Henrietta 1325 California Av  
 Glueckstein Tony s e c York and Baymiller  
 Gnecco Antonio 526 Mound  
 Goetz Fred J 908 Main  
 Goetz Wm s w c Station Av and Keenan Av  
 Golden Frank 624 Walnut  
 Goller Wm 2601 Colerain Av  
 Gordon Lela 600 Lock  
 Goyert Henry 3422 Liston Av  
 Graf Fred 117 E Liberty  
 Gramlich Jacob 113 W 2d  
 Grammer Anton 1446 Walnut  
 Graser Leopold 1221 Gest  
 Grear David 427 E 2d  
 Green D B 2712 Spring Grove Av  
 Green Kate 742 E 6th  
 Greving Albert 500 W Court  
 Grew The John C Co 1st fl Traction Bldg  
 Griese Harry B 1791 Elmore  
 Grote Jos 4000 Colerain Av  
 Grothaus Bros 2601 Beekman  
 Groves Norman T 3701 Colerain Av  
 Guentzel Oscar s w c 8th and Broadway  
 Guethlein & Decker 1673 Westwood Av  
 Guthrie Wm W 20 Opera Pl  
 Gutjahr Geo 2601 Scioto  
 Gutjahr Jacob 3245 Colerain Av  
 Haas John s e c Liberty and Bremen  
 Haass Wm M n e c 8th and Freeman Av  
 Haberstumpf & Son 4412 Glenway Av

## Our Employment Department

Furnishes all the First-Class Business Houses  
 with Bookkeepers, Stenographers  
 and Clerical Help.

## Campbell Commercial School

A. R. CAMPBELL, Prin. 31 E. Fourth St.

Hackmann Clara 1090 Flint  
 Haering Fred 234 E 3d  
 Haggerty Wm 315 Cutter  
 Hagman Jos 1159 Harrison Av  
 Hagner Jacob 50 E Court  
 Hahn Albert 965 Richmond  
 Hambaugh Wm H 2144 W 8th  
 Hamberg Jos 1237 Vine  
 Hammann Christ 1618 Race  
 Hannan Jas F 944 Ludlow Av  
 Hans Fred 4474 Colerain Av  
 Hans Henry 2900 Colerain Av  
 Harig Philip s w c St Joe and Loth and 101  
 Winkler  
 Harle Christ 2448 Spring Grove Av  
 Harmeling Theo 1201 Budd  
 Harsch Geo 6 E Front  
 Hart Harry J 505 George  
 Hartmann John 2136 Ravine  
 Hase Wm 1309 W Liberty  
 Hasz & Mrakitsch s e c Elm and Elder  
 Hau Fred 1703 Race  
 Hausner Carl 3100 W 6th  
 Hawickhorst Robt 3701 Montgomery Rd  
 Hawkins Walter 4031 Eastern Av  
 Hee Frank s w c 12th and Vine  
 Heenan John 314 E 7th  
 Hefke Edward 617 Broadway  
 Hehemann Bros 719 E McMillan  
 Heid Louis 4165 Colerain Av  
 Heil Christ P jr 1230 E Front  
 Heilmann Adam 1710 Dreman Av  
 Heim Cort 1249 State Av  
 Eeimerdinger Gottlieb 1793 Denham  
 Heimbuch Geo & Co s w c 4th and Main  
 Heink & Grewe 1096 W Liberty  
 Heintz John 1600 Humboldt Av  
 Heister Peter 3327 Colerain Av  
 Heitz Edward 418 Reading Rd  
 Heitz Jos 118 W Elder  
 Held Chas 758 E McMillan  
 Held Geo P 1219 Bank  
 Held Paul & Sons 3600 Spring Grove Av  
 Held Walter G 201 E University Av  
 Hellinger Michael P 528 E 5th  
 Helmar Wine & Liquor Co of Covington Ky  
 418 E 12th and 1058 Linn  
 Helmling Louis 1994 Madison Rd  
 Henry Leonard 520 Tafel  
 Henry Martin 310 E 3d  
 Henry Peter 1783 Queen City Av  
 Hensen Otto J 910 Main  
 Hept Albert s w c Liberty and Barton  
 Hermann Fred W 3057 W 6th  
 Hermerding Geo 1739 Vine  
 Hermes John E 411 W 6th  
 Herzner Peter G 1789 Queen City Av  
 Hess Henry H 2500 W 6th  
 Hess Jos L s w c Court and Walnut  
 Heuel Harry D 1308 Linn  
 Heyker & Grupenhoff 633 E Pearl  
 Hillebrand Wm E n w c 7th and Mound  
 Hills Gustave 111 Caihoun

## Ohio Bldg. & Const. Co.

PHONE CANAL 3732

BUILDERS OF FINE HOMES.

610 Second National Bank Building.

QUALITY

**CHECKS  
BADGES**

*The James Nurdock Jr. Co.*  
116 Opera Place CINCINNATI, O. U.S.A.

**MANUFACTURERS**

TELEPHONE MAIN 184

PRICE

## Saloons—Continued.

Hillsinger Michael 3201 Colerain Av  
Hines Jas 2049 Madison Rd  
Hinnenkamp Ben 3165 W 6th  
Hirsch Philip 4003 Eastern Av  
Hirschman Chas E s s 8th w of Fischer Av  
Hocks Harry J 733 W 8d  
Hodesh Isidor 145 Broadway  
Hoefler Herman 31 E Court  
Hoemer Henry G 17 W 12th  
Hoffmann Chas 422 Vine  
Hoffmann Chris 1900 Linn  
Hoffmann Louis 223 E Clifton Av  
Hofmann John 2178 Gilbert Av  
Hohl Anton 1901 Central Av  
Holbrook Jasper 1935 Eastern Av  
Holliday F D s e c George and Smith  
Holmes John A 432 E 6th  
Holtgrewe C Henry 1230 Budd  
Holzmueller Bros 2905 Massachusetts Av  
Hopkins Harry F 938 Hatch  
Horback Peter A 138 W 6th  
Horst Otto 1106 Vine  
Horstmann Christ s e c Harrison Av and  
Western Av  
Hotel Savoy 11 E 6th  
Howard John R 2177 Central Av  
Howden Chas G 557 E 5th  
Hub Cafe Co (The) 42 E 5th  
Huber Chas A 1616 Linn  
Huber Jos A 3927 Spring Grove Av  
Huber Wm E 3829 Spring Grove Av  
Hughes Wm 1072 Gilbert Av  
Hughes Wm 943 Martin  
Hugo Edward 315 Warner  
Hummel David 6333 Main M  
Hummel Geo L 1401 Elm  
Hummel Martin 1439 Elm  
Hunt Chas E 664 Melish Av  
Hunteman Geo E 404 W 7th  
Hurst Frank s w c Richmond and Harriet  
Hurth A I 19 E 6th  
Hussey Thos n e c 5th and Baymiller  
Hyman Jacob 521 Plum  
Imholte John C 3239 Spring Grove Av  
Imperial Cafe 518 Vine  
Israel Harry s w c McMillan and Vine  
Jacobs Geo 200 W Court  
Jansen & Wimbberg s e c 4th and Smith  
Jansing Herman J & Co n e c 5th and John  
Joesting August 1048 Marshall Av  
Joesting Wm 601 W 6th  
Johantges Fred 1434 Central Av  
Johnen Louis G 2100 Vine  
Johnson Bros 441 Main  
Johnson, Lippold & Johnson s e c Spring  
Grove Av and Queen City Av  
Johnson Thos L s e c Court and Vine  
Jordan Wm 546 E 8th

Joseph August 1543 Central Av  
Jowan Geo mgr 270 W McMicken Av  
Jung Louis C 310 E 8th  
Jung Nicholas 1828 Race  
Jungbluth Chas 400 Warner  
Juppenlatz Henry J 1638 Main  
Kahle Henry 1783 Dreman Av  
Kaiser Edward C 4164 Hamilton Av  
Kallmeyer Chance 36 E University Av  
Kaltenbach Jackson 431 Milton  
Kalthoff Wm 347 W 5th  
Kamphaus Harry 1188 Harrison Av  
Kapitz Sava n e c John and Livingston  
Kareth Michael E 1956 Queen City Av  
Karsch Frank 817 Broadway  
Karting Henry 115 E 13th  
Katz & Bartholomew 1501 Central Av  
Kavanaugh Edward G head of Price Hill In-  
clined Plane  
Keenan Jas s w c Wilstach and Freeman Av  
Keil Chas 72 E Clifton Av  
Keith Thos M 512 W 6th  
Keller Wm C 501 George  
Kellerman Philomena n w c Mitchell Av and  
Carthage Av  
Kelly Michael 702 W 3d  
Kemper John M 1708 Vine  
Kenkel Alois 310 14th  
Kenkel Bernard F 1134 W 8th  
Kennedy John T 726 Main  
Kenney Chas E 212 Broadway  
Kenney & Mullen 700 Barr  
Kenning Geo 334 George  
Kerber Wm 3828 Glenway Av  
Kettmann Sylvester H 700 Reading Rd  
Kiefer John 2901 Jefferson Av  
Kimmerling Wm jr 151 E Clifton Av  
Kinsella Mrs Margaret 710 Freeman Av  
Kinzel Michael 748 E McMillan  
Kirbert Florentine 1135 Gest  
Kirchner Frank s w c Liberty and Pleasant  
Kirschner H S s w c Barr and Cutter  
Kisker & Schmitt 526 Carew Pl  
Klaas Henry 1116 Budd  
Klein B J 3001 Colerain Av  
Klein Bert 1409 Vine  
Klein's California Wine House 7 E Court  
Klein Isador & Co 2141 Central Av  
Klocke Louis J n e c Court and McLean Av  
Klug John C 2025 Colerain Av  
Klumpp Richard 620 E Pearl  
Knau Louis 2210 Spring Grove Av  
Knollmann Andrew G 1701 Vine  
Knosp Gustave 1610 Queen City Av  
Knox Chas 1157 Harrison Av  
Koch Wm 1101 W 8th  
Koehler John A 2435 Colerain Av  
Koellner George jun Plum and Stark  
Koenig Henry 534 Augusta  
Kohler John n e c 4th and Main  
Kohus John W 1217 Main  
Koide John G 4169 Spring Grove Av  
Kollmer Jacob s w c Spring Grove Av and  
Ammen Av W P  
Koo Frank B s e c Freeman Av and 7th  
Koppenhoefer Jacob W 2109 W 8th  
Korfhagen Frank 1205 Linn  
Kormann Gerhard 835 Wade  
Kornmann Simon P 2539 Colerain Av  
Kortemeyer Edward H 2801 McMicken Av  
Kovacs Szeja 2180 Buck  
Kraemer Michael 1646 Vine  
Kramer Anthony 3956 Eastern Av  
Kramig August W 1970 Central Av  
Kratt John 630 E Pearl  
Krauss Henry D 1376 Harrison Av  
Kreideler Henry H 1828 Westwood Av  
Kreimberg Henry n w c 3d and Central Av  
Kreimer Henry 1432 Harrison Av  
Kroeger Hugo 1863 Walker  
Kroeger J E n e c Colerain Av and North  
Bend Rd Mt Airy  
Krogman Geo H 508 Dandridge  
Krollmann Jacob end of Westwood Car Line  
and 512 Vine  
Kroness Harry 701 W 4th  
Krummen Clem 224 Elm  
Kruthaup Henry F 700 E Pearl  
Kuehner Albert 637 Vine  
Kugler Mrs Marie 3017 Colerain Av  
Kummer August 1500 Elm  
Kumpf Ned 431 Central Av

## THE SCHMITT SHOW CASE CO.

Successors to { Schmitt & Co., . . . Est. 1883.  
Schmitt, Wiegell & Co., " 1876.  
L. Wiegell & Co., " 1867.  
Schmitt & Bro., " 1851.

## SHOW CASES &amp; STORE FIXTURES

209 and 211 MAIN STREET.  
Telephone Main 1173.

Kumpf Wm n s Lincoln Av nr Washington Av Delhi  
 Kunz Louis 1200 Poplar  
 Kurre Anton 530 E 5th  
 Lachtrop Henry & Son 1311 Main  
 Lacy A F 2112 W 6th  
 Lacy Newton 1299 W 6th  
 Lampe Anthony 529 Dandridge  
 Lampe M H 628 Vine  
 Lamprecht Mathias 1101 Gest  
 Lancaster Lucien H 644 W 7th  
 Landon Harvey J 11 E 5th  
 Lang Mary s e c 3d and Main and 328 Wall C  
 Lang & Wermes 431 Vine  
 Langdon Cliff 2444 Gilbert Av  
 Laufer August s w c Liberty and Jones  
 Lederer Wm 1808 Elm  
 Leesmann Bros 1029 Freeman Av and s e c Findlay and Western Av  
 Leesmann Chas 1900 Gest  
 Leist Wm 2157 Eastern Av  
 Leonard & Wiechering 1066 Linn and s w c 8th and Baymiller  
 Leppert Adolph 3699 Carthage Av  
 Leser Andy 1311 Vine  
 Levi Edward 622 Elm  
 Lewing Fred 549 Clinton  
 Lewis Chas 531 N Main C  
 Libbert Chas H n w c Main and Water  
 Libis Jos 283 W McMicken Av  
 Lichtwitz Max 243 W 4th  
 Lieb Andreas s e c Findlay and Logan  
 Liger E L 34 E 5th  
 Lill Jos 2306 Vine  
 Lindemann Fred W 2471 McMicken Av  
 Lindman Isaac B 3210 Spring Grove Av  
 Lingonner Bros s w c Madison Rd and Edwards Rd  
 Linhardt Chas 147 Mulberry  
 Lmskey Thos M 2601 Eastern Av  
 Listermann John 2978 Colerain Av  
 Listermann Jos 5046 Spring Grove Av  
 Litz David 3635 Warsaw Av  
 Lockhorn Susan A 1072 Flint  
 Loeffler M Julius 3101 Jefferson Av  
 Lohaus Ben H s e c Wade and Cutter  
 Long Wm T 1925 Western Av  
 Longinotti Louis 250 W 6th  
 Lowe & Collins 1017 Vine  
 Lukats Anna 1219 Harrison Av  
 Luken Chris s e c Clark and Freeman Av  
 Lundrygan Chas 231 W 2d  
 Lynch Jos W 2810 Woodburn Av  
 McCollum & Scheve 1343 Main  
 McCoy Jos L 865 Carlisle Av  
 McDonald Albert n e c Hathaway and Baymiller  
 McFadden Jas 2364 Concord  
 McGrail John A s e c Baymiller and Kenyon Av  
 McGregor Gordon 433 Main  
 McGuff Michael 2258 Eastern Av  
 McGuire John jr 2706 Reading Rd  
 McGurvey Patrick 74 Plum  
 McKinney Albert 648 E 6th  
 McMahon W C & Co 2443 Gilbert Av  
 Macke Bernard e s Reading Rd b Tennessee Av and Sherman Av  
 Macke Harry s e c 6th and Main  
 Magin Frank J 56 E Court  
 Mallet Chas P 70 E McMicken Av  
 Marcus Max n e c 4th and John  
 Maringer F W 118 Allison  
 Marqua Charles E s e c Gilbert Av and McMillan  
 Marringer August 2647 Colerain Av  
 Marshall Mrs Emma, Johnson n of Hopple  
 Martin John s e c 9th and Freeman Av  
 Martin Philip 315 Ludlow Av  
 Martin Thos s w c 7th and Plum and 600 Sycamore  
 Masil Kape 1554 Central Av  
 Masters H J s e c Lockland Av and Reading Av C  
 Mauch Chas 515 Poplar  
 Mauntell & Miller n e c Court and Race  
 Mause Peter n e c 8th and Enright Av  
 Maxwell M J s e c Rittenhouse and Clark  
 Mayer John 1817 Vine  
 Mecca Cafe Co (The) 431 Walnut

# BE INDEPENDENT LEARN BOOKKEEPING

## Campbell Commercial School

A. R. CAMPBELL, Prin. 31 E. Fourth St.

Mecklenburg Louis n e c University Av and Highland Av  
 Mehmert Fred H s w c 9th and Sycamore  
 Meidel Michael 2630 Vine  
 Meins & Hemmer 1618 Vine  
 Meinze Fred 235 E 5th  
 Meissner Fritz 1932 Harrison Av  
 Meister Gus 1920 Dunlap  
 Menke Fred n e c Vine and Mercer  
 Menze Fred 4736 Spring Grove Av  
 Mergard H L 2800 Colerain Av  
 Mermeze Stefan 1649 Central Av  
 Messer Jos 723 Sycamore  
 Metz Fred s w c Highland Av and Ringgold  
 Metzger Chas 3901 Spring Grove Av  
 Meyer August 829 Findlay  
 Meyer Bernard 417 E 5th  
 Meyer Chas 1229 Vine  
 Meyer Ernst 715 Freeman Av  
 Meyer Fred 430 E 3d  
 Meyer Fred 4018 Glenway Av  
 Meyer Fred sr 1211 W 6th  
 Meyer Henry 3880 Liston Av  
 Meyer Henry 262 Butler  
 Meyer Hermann n e c 12th and Walnut  
 Meyer Jacob 26 W Clifton Av  
 Meyer Jos 1664 Frederick Av  
 Meyer Theo 537 George  
 Meyerrenke John B 646 W 5th  
 Michael Frank 412 Reading Rd  
 Michelson Nathan A n e c 6th and John  
 Might Wm 413 Sycamore  
 Mikol Edward s e c Wade and Baymiller  
 Milanese F Vittorio 524 Plum  
 Mile Chas 407 E Pearl  
 Miller Bros 131 W 7th  
 Miller Chas jr 500 E 13th  
 Miller Harry 1500 Race  
 Miller Max 637 Broadway  
 Miller Theo 853 Armory Av  
 Miller Wm n w c Liston Av and Anderson's Ferry Rd  
 Mindermann Arthur s e c 9th and John  
 Mirlenbrink Albert J 1043 Freeman Av  
 Mischler Edward F jr 2225 Clifton Av  
 Mitchell C T 614 Mound  
 Mitchell Edward J 632 E Pearl  
 Mitchell Patrick 2353 Boone  
 Moehlmann Fred 1218 Sycamore  
 Moellering Henry 216 E 12th  
 Moher John 1320 Walnut  
 Mohlenkamp Theo 846 W 5th  
 Mohr Fred 118 W Liberty  
 Mohr Fred 4200 Spring Grove Av  
 Mohr Jacob 4313 Colerain Av  
 Mohr Morris 513 Walnut  
 Mohrmeyer Chas jr 1830 Freeman Av  
 Molique Edward C n w c Front and Walnut  
 Molloy John s w c Cutter and Betts  
 Montifer Chas 1901 W 8th  
 Moormann Frank H 1838 Blue Rock  
 Morley P T 2110 Gilbert Av  
 Morris David 320 W 6th  
 Morrissey John jr s w c 2d and Plum

# LOUIS TRAUB, EXPERT ACCOUNTANT SHORTHAND REPORTER

408 BELL BLOCK. 'Phone Canal 4297.



Is sold all over the WORLD.  
 "The Recognized Standard."  
 Over 500 Designs. 35c per Foot and Up.  
 'PHONE SOUTH 799.

**The Stewart Iron Works Co., Cincinnati,**  
 "The World's Greatest Iron Fence Works."

**Saloons—Continued.**

Morsch Fred H 1775 Sycamore  
 Moser Chas 1129 Elm  
 Motz Jacob n w c Queen City Av and Beekman  
 Muckerheide Frank C 2577 McMicken Av  
 Mueller Adam s w c McMillan and Gilbert Av  
 Mueller August 1313 Sycamore  
 Mueller Chas V 2876 Colerain Av  
 Mueller Conrad n e c Gilbert Av and Churchill Av  
 Mueller Jacob J 2000 Reading Rd  
 Mueller Wm E 601 Broadway  
 Mulligan Jas n e c Longworth and Central Av  
 Mundhenk Bros 100 W Elder  
 Murphy Dan W 424 Vine  
 Murphy John 953 Churchill Av  
 Murphy John H 1549 W 6th  
 Murphy John J 314 Central Av  
 Murray John 1707 Eastern Av  
 Murry Patrick 337 W Front  
 Mussio Tony 227 E 5th  
 Myers Bruce D n w c Liberty and Dudley  
 Myers Edward J 1500 Linn  
 Naber Elizabeth 525 W 5th  
 Naber Henry 165 E McMicken Av  
 Naegele Emil 2341 Quebec Rd  
 Naegelen Chas s e c Pearl and Sycamore  
 Nageleisen Carl 2838 Colerain Av  
 Neaman Mahlon J 1323 John  
 Neff Wm 400 Reading Rd  
 Neighbors Jas H 2700 Spring Grove Av  
 Nelson Louis 2869 Eastern Av  
 Ness J J 1900 Vine  
 Neutzling Barbara 711 Broadway  
 Nichting Anthony 814 Hopkins  
 Niedenthal Andrew s w c Montgomery Rd and Dana Av  
 Niehaus Chas B 3627 Glenway Av  
 Niehoff Geo 3601 Montgomery Rd  
 Niemann T Henry s w c 2d and Race  
 Niemes John 9 W 5th  
 Nies Anthony 2020 Mohawk Pl  
 Nora Jos 233 W 6th  
 Norris Jas C 1675 Central Av  
 Norton Mikle n s Three-Mile Rd e of Kellogg Av California  
 Nuesse Henry B 331 E 12th  
 Nunn Wm E 430 W 5th  
 Oberding Wm s e c Poplar and Linn  
 O'Connell Wm 9 W Ogden Pl  
 Oehler Anthony G 1026 Gest  
 Oelling & Raters 2401 Spring Grove Av  
 O'Hara Martin 200 Broadway  
 O'Hara Thos 330 W Water  
 Oker Andy 1723 Central Av  
 Olding Walter 1500 John

**THE SCHMITT SHOW CASE CO.**  
 MANUFACTURERS OF  
**SHOW CASES,**  
 STORE, BANK and OFFICE FIXTURES.  
 209 and 211 MAIN STREET,  
 Telephone Main 1173. CINCINNATI, O.

Oliver & Kemmel 1529 Vine  
 Omnitz August 101 14th  
 Ording Martin 2029 Madison Rd  
 Ortmann John 3016 Price Av  
 Osterman & Hackman 412 Sycamore  
 Oswald Frank G 1887 Westwood Av  
 Otthoffer Philip 1315 Walnut  
 Overbeck H & Son 901 Depot  
 Page Chas E 801 W 8th  
 Palmer Wm 942 State Av  
 Paragon Cafe 329 Walnut  
 Parker Fred G 215 E 5th  
 Parmerton Scott 515 Walnut and 535 Central Av  
 Patterson & Cohen 301 W 6th  
 Payton Julius n e c 5th and Elm, 113 W 5th and 340 W 5th  
 Peet & Tobin 512 E 8th  
 Perry Wm s s Kellogg Av nr Miami River  
 Petri Daniel 700 W 3d  
 Petri Wm s e c Vine and Daniels  
 Pfeffer Henry B s e c Woodburn Av and Hewitt Av  
 Pfeffer Jos 2729 Eastern Av  
 Pfeiffer Bros s w c 7th and Cutter  
 Pfister Jacob 1006 Broadway  
 Pfitzer Anna M 3117 W 6th  
 Pfitzer John B s w c Liberty and Freeman Av  
 Pfumm Simon 4231 Spring Grove Av  
 Pharo Chris 2487 Eastern Av  
 Pierle C & H 1408 Vine  
 Pillars G S n w c 6th and Sycamore  
 Pillier Jos 1326 Knowlton  
 Pillow Samuel 549 Freeman Av and 2939 Eastern Av  
 Pirson Jacob G 901 W 5th  
 Pittner Jacob n e c 8th and Vine  
 Plagge Jos 428 W 3d  
 Podesta Celestina 900 Race  
 Podesta D C n e c 4th and Sycamore  
 Poettker Jos 100 Mulberry  
 Pohlar Dan'l 1600 Vine  
 Pohlar Henry 1432 Vine  
 Pohlmann Anthony s w c 13th and Walnut  
 Pohlmann Ben F 2131 McLean Av  
 Polinsky Chas 551 W 6th  
 Polinsky Sam 1410 Central Av  
 Politis Alex D mgr 320 W 3d  
 Popenberg Geo 1209 Martin  
 Poppe August 674 Carr  
 Poppe Harry J 2821 Beekman  
 Postel Geo 1231 Harrison Av  
 Powers Lawrence E 3131 Van Buren Av  
 Preun Richard R 526 Culvert  
 Prote Henry 316 Milton  
 Prunello Louis 641 Walnut  
 Pryor & Young 526 W 5th  
 Purity Distilling Co n w c Central Av and Richmond  
 Purling Richard 217 Mill  
 Quinn Jas J 2901 Colerain Av  
 Radack Frank 22 W 13th  
 Rahe Geo n e c 4th and Smith  
 Rahe Wm 2101 W 8th  
 Rahn Gus 1902 Western Av  
 Ransom W J 833 Findlay  
 Rappold Frank 317 W 6th  
 Rau John s w c Spring Grove Av and Mitchell Av W. P  
 Rauber Otto 1701 Carl  
 Rawlings Harry C s w c 12th and Walnut  
 Ray Jas 408 W 5th  
 Reardon Timothy 556 E 5th  
 Reber Frank A 4200 Colerain Av  
 Rechtsteiner Kasper 2010 Mohawk Pl  
 Recklingloh Bernard 403 Oregon  
 Reddy Richard J 700 W 5th  
 Redeker Geo J 607 W 5th  
 Redkey Chas W 1016 Central Av  
 Regan John J 724 W 4th  
 Regensburger John 3015 W 6th  
 Rehage Theo 732 W 5th  
 Reichert Jos 300 Melish Av  
 Reichhardt Jacob 418 Central Av  
 Reichhart Fred 625 E Front  
 Reichrath Frank 3722 Spring Grove Av  
 Reilmann Mary 50 Central Av  
 Reinhardt Geo T 3100 Vine  
 Reinhart Wm 600 W 5th  
 Reising Wm M 915 Carr

Renn & Wiebe 1324 Vine  
 Renner Geo E n w c Clark and Cutter  
 Renner Jos 612 Vine  
 Renner Peter 2008 Eastern Av  
 Renter Wm 789 Delhi Av  
 Retsch Richard 1442 Freeman Av  
 Rhodes Fred 1301 Harrison Av  
 Riehle Frank 1306 Vine  
 Riehle Jacob 353 Calhoun  
 Ries John 1632 John  
 Riesenberger George 1488 Sycamore  
 Rieskamp John H n w c Flint and Denman  
 Riess Michael 1926 Dunlap  
 Riestenberg Theo F 1047 State Av  
 Riley & Nolan 1025 Vine  
 Rinkenberger Louis s e c 9th and Plum  
 Rissert Michael J 4331 Glenway Av  
 Ritter Edward s w c Baymiller and Betts  
 Rittmann Frank 651 W McMicken Av  
 Roach Edward F 2851 Eastern Av  
 Robinson C W 600 Lock  
 Robinson Jesse M 415 Central Av  
 Robinson Riley 318 George  
 Robisch John 100 Winkler  
 Rocker John 15 W McMicken Av  
 Rodgers G D 2148 W 8th  
 Roeckers Herman 1125 Vine  
 Rogers Clarence A 913 Sycamore  
 Rohling Geo J 344 Baum  
 Rolfes Ignatius 654 Freeman Av  
 Roling Fred 1133 Race  
 Rolsen Geo s w c Pearl and Butler  
 Rone Jas L 601 W 3d  
 Rose John W 1630 Pleasant  
 Rose Wm L 1100 W 8th  
 Rosenberg Bros 27 E 6th and 1053 Central Av  
 Rosenberg Jacob 431 W 6th  
 Rosenthal Bennie 214 Post Square  
 Ross John 269 Pike  
 Roskopf John C 2966 Gilbert Av  
 Rotert Mary 1001 W 6th  
 Roth John s e c Wade and Cutter  
 Roth Chas 2315 W 8th  
 Roth John 213 W Elder  
 Rothert Wm H 1553 Tremont  
 Rouse Mary 301 W Water  
 Rowe Harry 520 Main  
 Rowekamp Wm 643 Main  
 Rozin Louis E 278 W McMicken Av  
 Ruberg Ben 2214 Gest  
 Rueble E 3 E Pearl  
 Ruettel Nicholas n e c Baymiller and Poplar  
 Rulander John 758 Carlisle Av  
 Runyan Wm H 1235 Chapel  
 Rupley Thos F 3515 Warsaw Av  
 Ruz Martin n w c Wade and Central Av  
 Ryan Edward 515 Elm  
 Sachs Christ 121 W Elder  
 Saestroh Edward n e c Dayton and Winchell  
 Av  
 Salzl Nick 1900 Elm  
 Sammet Emanuel 407 Race  
 Sanning Mary A 1300 Main  
 Saunders Milton B 241 W 6th  
 Sauter Jacob 2027 Western Av  
 Schadle John F s e c 9th and Walnut  
 Schaefer Karl 16 E Liberty  
 Schaefer Geo A 118 15th  
 Schafferling John n e c Oliver and John  
 Schaffer Geo 2166 Western Av  
 Schaffer Geo E n e c Central Av and Court  
 Schall Louis 560 Milton  
 Schatz Balthazar 1701 Westwood Av  
 Schatz Chas C 3001 W 6th  
 Schatz Wm 29 E 2d  
 Schaub Fred A 20 E 13th  
 Scherer Ferd 301 W Court  
 Scherrer Chas J 3109 Spring Grove Av  
 Scheurer Geo 740 W 5th  
 Schewene Chas 2552 Eastern Av  
 Schiele Mrs Fred 919 Walnut  
 Schildman Henry 4037 Hamilton Av  
 Schilling Anna 968 W 5th  
 Schindelin Gottfried s w c McMicken Av and  
 Hopple  
 Schlacht Abe 502 W 6th  
 Schlichte Geo J 801 W 9th  
 Schlotman Geo J s w c 13th and Main  
 Schmelzle Chas 300 W Liberty  
 Schmid Bros n s Galion e of Bridge  
 Schmidlin A G 4606 Montgomery Av Nor-  
 wood

**BARTLETT  
 COMMERCIAL  
 COLLEGE**  
 (FORMERLY COMMERCIAL TRIBUNE BLDG.)  
**HARRISON BLDG, 31 E. 4th St.**  
 TELEPHONE MAIN 1606.

Schmidlin Otto 1350 Walnut  
 Schmidt August s e c David and John  
 Schmidt Jacob 1432 Bremen  
 Schmidt John 1138 Gest  
 Schmiedeke Wm 1019 Main  
 Schmieg Gus 216 E 5th  
 Schmieging Fred jr 1640 Blair Av  
 Schmits Herman n e c Race and Green  
 Schmitt Philip s w c Liberty and Linn  
 Schmitt Wm 1318 Linn  
 Schneedecker Wendel 3201 Jefferson Av  
 Schneider Adam 1565 Central Av  
 Schneider Chas 4183 Hamilton Av  
 Schneider Geo 51 E McMicken Av  
 Schneider Martin 2019 Central Av  
 Schneider Wm J 417 E 13th  
 Schnieders J Bernard sr 612 Freeman Av  
 Schoch Louis 3032 Colerain Av  
 Scholl John 218 Wade  
 Scholle Fred A 1563 W 6th  
 Schott Adam 3406 Liston Av  
 Schott Edward 510 Plum  
 Schraudenbach Chas 2016 Reading Rd  
 Schrimper Andrew 4632 Eastern Av  
 Schroeder Clem H 958 Pavilion  
 Schroerluke John 616 Reading Rd  
 Schubert Edward n w c 4th and Vine  
 Schueler Louis 4001 Hamilton Av  
 Schuermann Frank 3112 Warsaw Av  
 Schuler G W 626 Vine  
 Schulte Geo n e c Clark and Cutter  
 Schumann Jos s e c Cutter and Liberty  
 Schurman Rose 2721 Eastern Av  
 Schwaegerle John E 1614 Queen City Av  
 Schwarte John sr 701 W 5th  
 Schwartz Jos s e c Seton Av and Warsaw Av  
 Schweikart Eliza 2613 Jefferson Av  
 Schweitzer John 1638 Eastern Av  
 Schweizer Jacob 3537 Columbia Av  
 Schwemberger Wm s w c Corry and Vine  
 Schwender Chas 1214 Vine  
 Schweningen Robt 1714 Vine  
 Schwenn & Benzinger 1307 Vine  
 Schwind Mrs Oscar 1112 Race  
 Schwind Mrs Otto 1614 Walnut  
 Scollan John 2647 Observatory Av  
 Scott H T s w c Glenway Av and Winfield  
 Av  
 Seeger Chas s w c Findlay and John  
 Seeger & Mulcahy 2101 Winchell Av  
 Seibel Edward 1400 John  
 Seibert Val 1810 Race  
 Seidenfaden Wm 1600 Race  
 Seiler John C 2279 Spring Grove Av  
 Seitz Wm H 1101 Walnut  
 Seiwert John sr 4000 Spring Grove Av  
 Semler Geo 1714 Hanfield  
 Serey & Stiefvater n e c 5th and Sycamore  
 Sexton Clem J 307 W 6th  
 Seyberth J G 455 Dayton  
 Sharp A C 4800 Spring Grove Av  
 Sharp & Henry 324 E Front  
 Shear John A 1614 Hoffner  
 Shindler Wm E n w c 3d and Vine

**Ohio Bldg. & Const. Co.**  
**CONTRACTING BUILDERS**  
 PHONE CANAL 3732  
 610 Second National Bank Building.

QUALITY

**RUBBER  
STAMPS**

*The James Murdock Jr. Co.*  
116 Opera Place CINCINNATI, O. U.S.A.

**MANUFACTURERS**

TELEPHONE MAIN 184

AND  
EXC  
P  
R  
I  
C  
E

## Saloons—Continued.

- Shook & Carter s w c 5th and Main  
Shook Wm F n e c Pearl and Broadway  
Sickinger Chas S 704 E Pearl  
Siebenthaler Oscar 2101 Freeman Av  
Siemers A H s e c Madison Rd and Hack-  
berry  
Siemers Henry 19 W Liberty  
Sierp Wm H 623 Broadway  
Sieve Henry B n w c Gest and Baymiller  
Sievering Maria Theresa s e c Court and  
Mound  
Silber Chas B n w c 6th and Plum  
Silk August n w c 5th and Broadway  
Silver Mitchell 335 W 6th  
Sindlinger Edward 701 Vine  
Smith Archie E s e c 9th and Carr  
Smith Clyde 666 Carr  
Smith Frank H n e c Main and Center C  
Smith Geo n w c Liberty and Hughes  
Smith Louis 516 Elm  
Smith Thos G 2185 Central Av  
Sohn Philip F 2270 Vine  
Sottong W H 307 Ludlow Av  
Spaeth Fred 3733 Spring Grove Av  
Spangler Jos 1904 Vine  
Sperber Fred jr 1926 Queen City Av  
Stadtlander John 1233 Richmond  
Stallkamp Jos 408 E 13th  
Stallo Fred 1039 Rittenhouse  
Stamino Nicholas 2100 Central Av  
Standard Theater Cafe 1010 Vine  
Starrett Chas L 300 E Front  
Staub Benedict 2246 Wheeler  
Steidle Ignatz 1009 Freeman Av  
Steidle Jacob 2009 Elm  
Steincke Herman 225 Findlay  
Stemmerding Fred L 2006 Powers  
Stengel Albert 1807 Elm  
Stenger Aloysius G n w c Court and Race  
Stenger Geo A 1918 Dunlap  
Stenger John 1810 Vine  
Stenzel Jacob 1717 Western Av  
Serman Frank 2888 Cormany Av  
Stetter Fred M 336 W 6th  
Stevenson Wm 290 W McMicken Av  
Steves Bros 1330 Central Av  
Stirnkorb John s w c Central Av and Main M  
Stock Bernard 1136 Gilbert Av  
Stoerber Mrs Frank 1516 Linn  
Stoffregen Chas n e c Lockland Av and  
Reading Av C  
Stopper A R 501 Wade  
Stormezand Martin 3010 Price Av  
Stratemeyer Harry 4314 Colerain Av  
Streckfuss Wm 2365 McMicken Av  
Stroehlein Geo 4713 Hamilton Av  
Stross A J 1516 Vine  
Stross Hotel 24 W 12th  
Stuewe Chas 1427 Main
- Stumpe Frank F 6324 Main M  
Sturdevant Frank L 1059 Central Av  
Sturla Frank n w c Pearl and Pike  
Sturla Giacomina 1029 Main  
Sturla Harry 534 Carlisle Av  
Sturtz Geo s e c Elm and Elder  
Suhre Gus s e c 5th and Baymiller  
Sullivan Michael 712 W Court  
Sullivan Neil 318 Plum  
Summit Cafe (The) 3901 Borden  
Sutthoff John s w c Enright Av and Warsaw  
Av  
Sweitzer John 913 Martin  
Szilagyí Frank 1548 Elm  
Szurlinski Frank 1551 Cutter  
Tahse W F 517 Walnut  
Tallen Katherine 846 Clark  
Tanner Thos 1249 W 6th  
Taylor Edward 514 W 6th  
Teepe John H n w c Beekman and Knox  
Tegeler Henry 1609 Elm  
Teichmann Herman jr 2101 Grandin Rd  
Tenhundfeld John 1933 Gest  
Teps Jos 1027 Oehler  
Tettenborn Ernst 1250 Elm  
Thebo & Hamilton s w c Pearl and Broadway  
Themann Anton 321 Smith  
Theurkauf Julius 1937 Central Av  
Thiele August 3660 Colerain Av  
Thies Jos 513 W 6th  
Thilly L A n w c Vine and Opera Pl  
Thomas Chas H 415 W 5th  
Thomas Joel 518 Plum  
Thompson Fred 3453 Eastern Av  
Tierney John 1114 Vine  
Tilney Robt W 900 Central Av  
Timmers Harry 706 Central Av  
Tobergte Anna 1653 Blue Rock  
Toelke Jos H 1200 Sycamore  
Toepfer Ignatz 1400 Bremen  
Toomey H N 900 Betts  
Tracey Cornelius 743 E 6th  
Trepohl Frank 2101 Gest  
Tucker Calvert H 1018 Central Av  
Uhrig & Tobler 3427 Eastern Av  
Ungerbuehler John A 120 Peete  
Uptmoor Henry 135 W 5th  
VanDeRyt Albert 2224 Selim Av  
Varney L Melvin 215 Pike  
Vaughn Harry s w c 9th Av and Vine  
Veld Chas P n w c York and Freeman Av  
Vetter Wm 116 E Pearl  
Vincent Edward S s w c Carlisle Av and  
Central Av  
Vogt Wm F n e c Front and Mill  
Vorbroke Henry 2104 Vine  
Wagner Edward 1824 Walnut  
Wagner Geo n w c 2d and Main  
Wahl Mrs Jos 411 Elm  
Walch Albert 1716 Race  
Walhalla Cafe 522 Walnut  
Walker & Sealey 412 W 6th  
Wall T F 242 Carrel  
Walters Wm T 1685 Blue Rock  
Walton Wm 433 George  
Waltz Clarence F 2389 Vine  
Wandstrat Jos 327 W 6th  
Wanke & Meier 321 E 18th  
Ward & Ahrens 255 W McMicken Av  
Ward Mrs Thos P s e c 2d and Smith  
Ware Thos J 2157 Queen City Av  
Weartz Peter 2119 Central Av.  
Weaver Rufus 4 E Court  
Weber A A 413 W 8th  
Weber Bernard 2512 Clifton Av  
Weber Bros Cafe (The) 1212 Vine  
Weber Chas J 201 N Main C  
Weber Edward 437 W 4th  
Weber Geo J 1601 Walnut  
Weber John B 1361 Broadway  
Weber The John C Co 522 Vine  
Weddendorf Elizabeth 550 Ringgold  
Weffenstedt Henry 414 E 12th  
Wehmeier Emil 2751 W 6th  
Weihe John 31 W 6th  
Weil C Fred 2071 Harrison Av  
Weinard Jacob 1322 Vine  
Weinberger Bros 111 E 6th  
Weis Chas F 1201 Hopple  
Weisbender Fred 534 Main  
Weiss Michael 1964 W 6th  
Weiss Wm E 2722 Woodburn Av

**THE SCHMITT SHOW CASE CO.**

MANUFACTURERS OF

**Bank, Office and Store Fixtures.**

209 and 211 MAIN STREET.

Telephone Main 1173.

CINCINNATI, O.

Weitlauf Michael n w c 6th and Elm  
 Weitzel Geo Jr 231 Main  
 Welsh Harry 1601 Main  
 Wernersbach Wm 2035 Vine  
 Wernsing Anthony W 514 W Front  
 Wernsing Harry 1103 Walnut  
 Wessel Jos C 2024 Baymiller  
 Wessels Frank 1949 Central Av  
 West Frank 500 E 12th  
 Westphal Chris mgr 1173 Gilbert Av  
 Wetterer Wm 2319 Colerain Av  
 Whelar Louis H 1064 Flint  
 White Edward 1807 Eastern Av  
 Whiteman H J 906 State Av  
 Wiebking August 239 Walnut  
 Wiebking Fred 1714 Main  
 Wiehe Bros 322 N Main C  
 Wieland Jos 131 W McMicken Av  
 Wielert's Cafe 1408 Vine  
 Wiemann Matthew 519 Harriet  
 Wigginton Chas E s w c 9th and Harriet  
 Wildhaber John s e c 15th and Race  
 Wilhelm Albert H 1030 Bank  
 Wilhelm Jacob 508 Elm  
 Will John P 1831 Race  
 Willen & Wichmann 413 W 6th  
 Willenborg Josephine 2100 Freeman Av  
 Williams Geo H 614 Vine  
 Williams Oyster & Chop House 17 E 6th  
 Williams Wm jr 2133 Clifton Av  
 Wimberg Geo 762 W 4th  
 Wimberg John 409 Sycamore  
 Winkelmann Wm 3026 W 6th  
 Winzig Emma n w c Eastern Av and Archer Av  
 Wirthlin Steve 2718 Woodburn Av  
 Wischmeyer Tillie 709 W Court  
 Wissel Henry G 1040 Marshall Av  
 Witschger Jacob H 1135 E 3d  
 Witsken Henry 2016 Madison Rd  
 Witte Geo 127 E 6th  
 Wolf Fred 1306 Race  
 Wolf J R 1500 Vine  
 Worpenberg Mary 230 W McMillan  
 Worthman Chas 1113 Main  
 Wright Elmer n e c George and Central Av  
 Wright Harry 2150 W 6th  
 Wuebben Herman 714 E Pearl  
 Wuebker Jos jr 3247 Eastern Av  
 Wuebler Fred R s e c 1st Av and CH&DRY C  
 Wuelzer Louis B 1537 Linn  
 Wuich Cojei 1200 Flint  
 Wunker Geo 3125 Reading Rd  
 Wurst A John 4923 Spring Grove Av  
 Wurster Albert 56 Elm  
 Wynne Michael 211 Broadway  
 Wyss Jos 611 Elm  
 Yaffe Harry 1520 Central Av  
 Yanofsky Harry 572 W 6th  
 Young Albert 4819 Central Av M  
 Young Wm M 140 W 3d  
 Zacharow Isidore 520 Elm  
 Zander Henry 2272 Vine  
 Zang Geo 2306 Harrison Av  
 Zeiser Leonard L 2122 W 6th  
 Ziegler Geo 1733 Elm  
 Zimmer Anthony F 1052 St Gregory  
 Zimmer Robt A s w c 2d and Vine  
 Zins John A 2416 Eastern Av  
 Zoig Oscar 2601 Spring Grove Av  
 Zukauski Teofil 1101 Hopkins

## Salt.

Banner Salt Works 121 E Canal  
 Barrett Line rm 405, 111 E 4th  
 Creasey's W D Sons 45 Walnut  
**TAYLOR JOSEPH & CO.**, (Walter A. Taylor & Arthur A. Taylor) Wholesale Dealers in Sugar, Molasses, Stoneware and Salt, 2113 Central Av.; 'Phone West 95

## Salvage Wreckers.

**EZEKIEL & BERNHEIM CO. (THE)**, (Incorporated) 334 Main; Telephone Main 1368

## Sample and Book Binders.

**ROSENTHAL S. & CO.**, Butler Bldg, 15 to 27 W. 6th; Telephones Canal 2838 and Canal 711

**ACOMMERCIALCOURSE**

Is a Modern Business Education.

**CAMPBELL  
COMMERCIAL  
SCHOOL**

A. R. CAMPBELL, Prin. 31 E. Fourth St. CINCINNATI, O.

## Sample Cases.

**AMERICAN TRUNK CO.**, 1039 and 1041 Central Av.; 'Phone West 3274  
**MENDEL & CO.**, 111, 113, 115, 117, 119, 123 and 125 W. Pearl; 'Phone Main 384  
**SCHNEIDER BROS.**, Manufacturers of Sample Trunks, 33 W. Pearl; 'Phone Main 2716  
**WESTERN TRAY FACTORY**, Adolph Zettermann, Proprietor; Manufacturers of Jewelry Trays and Sample Cases, 13 and 15 E. 5th; 'Phone Main 4173—L

## Sand Dealers.

Armstrong Edward 1727 Hanfield  
 Bollmann & Agness, Builders' & Traders' Exchange  
 Broxterman Fred J cor Magnolia and Plum and Builders' & Traders' Exchange  
 Bushelman John H, Builders' & Traders' Exchange  
 Cincinnati Crushed Stone & Gravel Co (The) 9th fl 111 E 4th  
**CINCINNATI SEWER PIPE CO. (THE)**, s.w.c. Elm and Water; Telephone Main 1979; Norwood and Evanston Branch, east side Montgomery Pike and N.&W. Ry.; 'Phone Elm 589  
 Contractors Stone & Gravel Co (The) 5309 Cornuelle Av M  
 Fliehman J W, Franklin Av Delhi  
 Giese Frank 2238 Amor Pl  
 Glazer W A & Co 512 E 13th  
**HALL T. J. & CO.**, Office, 450 to 456 E. Pearl; Elevator and Yards, foot of Lawrence; 'Phone Private Exchange Canal 3100  
 Heckman Peter C 4428 Colerain Av  
 Judkins Wm 411 4th Nat Bk Bldg  
**McCAMMON L. H. BROS.**, Office, 313 and 314 Johnston Bldg; 'Phone Main 4389; Warehouse and Yards, Harrison Av. and Western Av.; 'Phone West 79  
 Metz Jacob 1719 Westwood Av  
 Miami Sand Co (The) 413 Johnston Bldg  
 Miami Stone & Gravel Co, Builders' & Traders' Exchange  
 Miami Stone & Gravel Co of Loveland O 1348 Harrison Av  
 Miller John 1543 Knox

**CANAL SAND AND GRAVEL  
WASHED MIAMI RIVER SAND****The Moores-Coney Co.,**

OFFICE, NINTH FLOOR, ST. PAUL BLDG.

'Phone Main 973.

**LOUIS TRAUB,  
EXPERT ACCOUNTANT  
AND SYSTEMATIZER,**

408 BELL BLOCK. Phone Canal 4297.



# STEWART IRON FENCE

Cheaper than Wood and lasts a Lifetime.  
Over 500 Designs.  
35c per Foot and Up.  
'PHONE SOUTH 799.

**The Stewart Iron Works Co., Cincinnati,**  
"The World's Greatest Iron Fence Works."

### Sand Dealers—Continued.

Moores-Coney Co (The) yard Grant and Plum  
Mutter Elizabeth rear 3625 Spring Grove Av  
Osterkamp Bernard 1658 Denham  
Rodocker Jos 5305 Eastern Av

**SPINKS T. W.,** Main Office, 1205 Madison  
Av.; Branch Yards, 12th and Washing-  
ton, 1718 Madison Av., Covington, and  
Main street, Latonia; 'Phone Private  
Branch Exchange South 49

Ware J R & Sons 19 E Water and ft of May-  
apple st

Wiley Construction Co (The) 3427 Cheviot Av

### Sand, White.

**McCAMMON L. H. BROS.,** Office, 313 and  
314 Johnston Bldg; 'Phone Main 4389;  
Warehouse and Yards, Harrison Av. and  
Western Av.; 'Phone West 79

### Sand Blast.

Cincinnati Sand Blast Co (The) 1103 York

# Sand Blast

**Stone and Brick Buildings,  
Monuments, Etc., Cleaned and Restored**

to Their Natural Color by our

# Sand Blast System.

NO CHEMICALS USED.  
GET OUR ESTIMATE.

# The Sanitary Cleaning Co.,

E. D. GOODWIN, MANAGER.

OFFICE AND WORKS :  
1633-1635 MADISON ROAD.

Telephones North 4566 and East 112--X.

Sanitary Cleaning Co (The) 1633 Madison Rd

### Sand Blast Machines.

Macleod Walter & Co 213 E Pearl

### Sand Dryers.

**HONHORST THE JOS. CO.,** 1016, 1018 and  
1020 W. 6th; 'Phone West 1895. ☐ See  
Page 2281

### Sand Paper.

Queen City Supply Co (The) s w c Pearl and  
Elm

### Sand Screens.

# LITTLEFORD BROS.,

453, 455 and 457 E. Pearl; Telephones  
Canal 3405 and 2430

### Sanitariums.

(See also Hospitals.)

Augusta (The) 1633 Freeman Av  
Cincinnati Sanitarium (The) e s Hamilton  
Av n of Tecoma Av C H  
Electrical Health Institute of Therapeutics  
640 W 7th  
Florein Sanitarium 640 W 7th

# The Grandview,

PRICE HILL, CINCINNATI.

## For Mental and Nervous Diseases, Al- coholism and Drug Habit.

Recently enlarged and refurbished. Loca-  
tion ideal. Large grounds and beautiful  
views. Especial feature is the homelike care  
and individual treatment. No ward service.  
'Phone West 1784.

**BROOKS F. BEEBE, M. D.,** Cincinnati, Ohio.  
Glenway Ave.—Warsaw Ave. Car.  
Office, 516 MERCANTILE LIBRARY BLDG.

Grandview Sanitarium office rm 516, 414  
Walnut

Powell Anna 424 W 8th

Snell's Private Sanitarium 16 Garfield Pl

Sanitas and Sanatile (Jobbers).

**MOORES-CONEY CO. (THE),** Office, 9th  
Floor St. Paul Bldg; Telephone Main  
973. ☐ See Page 2190

### Sash, Doors and Blinds.

Bosken Henry 3408 Warsaw Av  
Brethauer The G J Planing Mill Co 2250  
Bogen



## CINCINNATI SASH & DOOR COMPANY

942 to 948 W. 6th.  
Telephones West 3248  
and West 3249.

**THE SCHMITT SHOW CASE CO.**  
MANUFACTURERS OF

# ALL GLASS CASES

209 and 211 MAIN STREET.

Telephone Main 1173. CINCINNATI, O.

Cincinnati Sash & Door Co 942 to 948 W 6th  
**DEXTER LUMBER CO. (THE)**, Manufacturers of Sash, Doors and Blinds and Special Mill Work, Montgomery Av. and B&OSWRR, Norwood; Telephone Elm 99

Doppes The J B Sons Lumber Co 1246 Gest  
**FERRIS CHAS. S.**, 230 to 260 McCullough; Telephone East 220

**GRIFFITH THE JAS. & SONS CO.**, n.w.c. Reading Road and E. 12th; Telephones Canal 2235 and 2236

### HUBER BUILDERS MATERIAL

**CO. (THE)**, Manufacturers of and Dealers in Sash, Doors, Blinds, Mantels, Grates and General Mill Work, 41 Vine; 'Phone Main 383

### MAYER THE WM. CO.,

644, 646 and 648 W. 3d.; 'Phone Main 423

Payne Building Co (The) 631 W Court.  
 ☞ See Page 2199

**STANDARD MILLWORK CO. (THE)**, A. B. Ideson, President and Treasurer; F. J. Bachelor, Secretary; Wholesale Manufacturers of Doors, Sash, Blinds, Interior Trimmings, Etc., Ross Av. and Section Av., Norwood, O.; 'Phone Elm 252

### THOM THE JOHN C. CO.,

1213 to 1225 W. 8th; 'Phone West 1200

Voss Frank 417-429 W 7th Newport. ☞ See Page 2205

### WARD-BROCK SASH & DOOR CO.

**(THE)**, 616, 618 and 620 Freeman Av; 'Phone West 1700

Weber The F & A Co n e c Cherry and CH& DRR

#### Sash Locks.

Buettner Sash Lock Co 1550 Pleasant

#### Sash Weight Manufs.

**LIMBERG FOUNDRY & ENAMELING WORKS (THE)**, Manufacturers of Sash Weights of all Descriptions, n.w.c. Florence Av. and Symmes; Telephone North 2252

#### Sauerkraut Manufs.

Weller The J Co, Spring Grove Av n of Alabama Av

#### Sausage Manufs.

Busch H F Co 1332 Vine  
 Cincinnati Abattoir Co (The) 3251 Spring Grove Av  
 Hoffmann The John Packing Co 2129 Baymiller  
 Meyer The H H Packing Co Central Av and Linn  
 Oscherowitz I & Son 569 W 6th  
 Sander The A Packing Co 1022 Gest  
 Wolff Geo 209 E 12th

#### Sausage Casings.

Bechstein & Co of Chicago Ill 3251 Spring Grove Av  
 Cincinnati Butchers' Supply Co (The) 1986 Central Av

#### Sausage Machines.

**CINCINNATI BUTCHERS' SUPPLY CO. (THE)**, 1986 to 2008 Central Av

#### Savings Banks.

(See also Banks and Bankers.)

**ATLAS NATIONAL BANK Savings Department**, 3% Interest Paid on Savings Deposits, 518 Walnut, next to Post Office; Telephones Canal 3131 and 3132

## Expert Stenographic Work

Executed on Short Notice.

### A. R. CAMPBELL

'Phone Main 1606.

### 31 E. Fourth St.

**BRIGHTON GERMAN BANK CO.**, n.w.c. Harrison Av. and Colerain Av.; Telephones West 643 and 2166

**CINCINNATI TRUST CO. (THE)**, s.w.c. 4th and Walnut

**GERMAN-AMERICAN COMMERCIAL & SAVINGS BANK (THE)**, 1228 Vine  
 Union Savings Bank & Trust Co (The) n w c 4th and Walnut

**WESTERN GERMAN BANK (THE)**, s.e.c. Vine and 12th

#### Sawdust Dealers.

Blymyer Amanda 315 Kinsey Av  
 Buchholz Henry C 2049 Hewitt Av  
 Gieske Henry 239 Stark  
 Heusmann John W 2819 W 6th  
 Niewind Frank 2538 W 6th  
 Schawann Alois 1024 Straight

#### Saw Manufs.

**BISHOP GEO. H. & CO.**, Lawrenceburg, Ind  
 Cincinnati Saw Works 123 W 2d

**DISSTON'S THE HENRY SONS CO.**, s.e.c. 6th and Baymiller; Telephone West 1010. ☞ See Page 2241

**MORRIS E. K. & CO.**, 317 W 2d. ☞ See Page 2240

National Saw Co (The) s e c 6th and Baymiller

Ross Jas 107 E Court

Rowe & Trunel 123 W 2d

#### Saw Filers.

Stein Jos 1145 Bank

#### Saw Repairers.

Hennessy J R 1680 John  
 Mathews John 766 W 5th  
 Ross Jas 107 E Court  
 Starck Mathias jr 2707 Scioto

#### Saw Mill Machinery.

**ALLIS-CHALMERS CO.**, District Sales Office, 1603 First National Bank Bldg; 'Phones Main 136 and Main 137

## FAY J. A. & EGAN CO.,

402 to 422 W. Front. ☞ See Page 2255  
**SMITH, MYERS & SCHNIER CO. (THE)**, 621 to 627 W. Front; 'Phone Main 1777

#### Saw Mill Manufs.

## FAY J. A. & EGAN CO.,

402 to 422 W. Front. ☞ See Page 2155  
 Lane & Bodley Co (The) Paddock Rd and Tennessee Av B H

## Ohio Bldg. & Const. Co.

PHONE CANAL 3732

### BUILDERS & GENERAL CONTRACTORS

610 Second National Bank Building.

**BURNING BRANDS**

THE James Wurdock Jr. Co.  
CINCINNATI, O. U.S.A.

**MANUFACTURERS**

TELEPHONE MAIN 184

QUALITY

AND PRICE

**Saw Mills.**

Cincinnati Hardwood Lumber Co 2624 Cole-rain Av  
Crane C & Co 1739 Eastern Av  
Francke Lumber Co Carthage Pike, St Bernard  
Freiberg Lumber Co. (The) Poplar, McLean Av and Findlay  
K. & P. LUMBER CO. Manufacturers of and Dealers in and Exporters of Walnut, Ash, Oak, Poplar and Hickory Lumber, Carthage Pike and B.&O.S.W. Ry. Crossing  
Madisonville Saw Mill Co 6803 Main M  
Maley, Thompson & Moffett Co (The) n w c 8th and Evans

**Scagliola.**

**WESTERN ART MARBLE CO. (THE), 1027 Broadway; 'Phone Canal 234**

**Scagliola Marble.**

**CASSINI MOSAIC & TILE CO. (THE), 1027 Broadway; Telephone Canal 234. See Page 2205**

**Scales.**

**CINCINNATI SCALE MANUFACTURING CO. (THE), 212 Walnut; 'Phone Main 382**  
Computing Scale Co (The) of Dayton O 24 E Court  
Computing Scale & Fixture Co 225 E 4th  
**FAIRBANKS, MORSE & CO., s.w.c. 8th and Main; 'Phones Canal 3760 and 3761**  
Henrichson Scale Co 1421 Walnut  
Howe Scale Co (The) 326 Main  
**STANDARD SCALE & SUPPLY CO. (THE), H. L. Ansted, Sales Manager, 212 Walnut; 'Phone Main 382**  
**TOLEDO COMPUTING SCALE CO., Office, 9 W. Court; 'Phone Canal 3616**  
Zering H Mfg Co 528 Reading Rd

**Scales, Computing.**

**COMPUTING SCALE & FIXTURE CO., 225 E. 4th; 'Phone Main 3190**

**Scale Repairers.**

**CINCINNATI SCALE MANUFACTURING CO. (THE), 212 Walnut; 'Phone Main 382**

Computing Scale & Fixture Co 225 E 4th  
Queen City Scale Co 1628 John

**THE SCHMITT SHOW CASE CO.**

Successors to { Schmitt & Co., . . . Est. 1883.  
Schmitt, Wiegel & Co., " 1876.  
L. Wiegel & Co., " 1867.  
Schmitt & Bro., " 1851.

**SHOW CASES & STORE FIXTURES**  
209 and 211 MAIN STREET.  
Telephone Main 1173.

**Scenic Artists.**

Herfurth John 2183 Boone  
Kapfer Jos 660 W 6th  
Morton Ph rm 805, 111 E 4th  
Rettig Martin rm 14, 118 E 4th  
Talbot Geo 426 W 8th

**Schools.**

Academy of the Sacred Heart, Lafayette Av Clifton  
Academy of the Ursulines of Our Lady of Victory 2808 Reading Rd  
**BARTHOLOMEW-CLIFTON SCHOOL (THE), Evanswood, Clifton; Telephone Avon 1824. See Page 2219**  
Berlitz School of Languages (The) rm 910, 414 Walnut  
Boys' Special School (The) 123 E 9th

**CAMPBELL COMMERCIAL SCHOOL,**

A. R. Campbell, Principal, Harrison Bldg, 31 E. 4th; Telephone Main 1606

Cedar Grove Academy s w c Glenway Av and Beech Av  
Cincinnati Christian Science Institute 218 McGregor Av  
Cincinnati College of Finance, Commerce & Accounts (The) rm 25, 518 Walnut  
Cincinnati Educational Institute 3579 Bogart Av  
Cincinnati Library Society for the Blind (The) Public Library  
Cincinnati Missionary Training School 1029 Wesley Av  
**CINCINNATI SCHOOL OF EXPRESSION, Miss Mannheimer, Director; Elocution, Acting, Literature, Music, Physical Culture, Languages, Fancy Dancing, Lyric Theater Bldg; 'Phone Canal 4354. See Page 2279**

Cincinnati Talmud Thora Society Primary School 1413 Central Av  
College Preparatory School for Girls (The) Madison Rd opp Fairfield Av  
Continuation School (The) 3d fl 123 E 9th  
Day Commercial School of the Y M C A n w c 7th and Walnut  
Entrup Preparatory School 706 Elm  
Frankland's Miss School n e c Ohio Pike and Corbly Rd Mt W  
**FRANKLIN SCHOOL, (White & Sykes) 2833 May; 'Phone North 3254**  
Free Industrial School for Boys 731 W 6th  
Habermaas School of Scientific Baking & Domestic Economy, 3619 Wabash Av  
International Correspondence Schools 615 Vine  
International Correspondence Schools of Scranton Pa, branch 774 E McMillan  
International Textbook Co 615 Vine and 406 Bell Block  
Italian Mission School n w c Barr and Mound  
Jewish Educational Institute 731 W 6th  
Johannsen Miss S C 3577 Reading Rd  
Kahn School of Oratory & Dramatic Art (The) 514 Odd Fellows' Temple  
Kendrick Helen F 724 Oak  
Littleford Grace 308 Odd Fellows Temple

**LITTLEFORD SCHOOL**

Bookkeeping — Shorthand — Typewriting; B. Littleford, Principal; 11th floor First National Bank Bldg, 4th and Walnut; Telephone Main 1802.

McDonald Educational Institute of the Y M C A n w c 7th and Walnut  
Mann Mrs Jennie O'Keefe 204 W 4th  
Metropolitan College of Music, Elocution & Dramatic Art 104 E Auburn Av  
**MILLER THE H. THANE SCHOOL FOR GIRLS, Lenox Place and Redway Av., Avondale; 'Phone Avon 230**

Mt St Vincent Academy s w o Glenway Av and Beech Av.

## MUELLER SCHOOL

OF BUSINESS (D. D. Mueller), occupying old Bartlett College elegant Quarters and Equipment.

528 Walnut St. The leading business training school in the Central States, presenting high-grade courses in

**BOOKKEEPING, SHORTHAND, TYPE-WRITING, AND CIVIL SERVICE.**

Day and Night School. Telephone Canal 2261.

Mueller School of Business rm 1003, 528 Walnut

Notre Dame Academy s w c Court and Mound and 608 Richmond

Notre Dame Academy, Grandin Rd

Notre Dame Academy 321 E 6th

**OAKHURST, Miss Kendrick's Collegiate School for Girls; formerly Miss Butler's School; Collegiate, Academic and Primary Departments, 724 Oak st.; 'Phone North 185—R**

Ohio Mechanics Institute, School of Technology and Industrial Art s w c 6th and Vine, after Sept 1911 n e c Canal and Walnut

Ohio Military Institute 5553 Belmont Av C H

Oral School of Cincinnati, Woodward b Main and Sycamore

Our Lady of Mercy Academy n w c Kenner and Freeman Av

Pinckney School of Elocution and Dramatic Art 2183 Alpine Pl

St Joseph College 429 W 8th

St Mary's School of Music 3518 Montgomery Rd

St Paul's Cathedral Schools 223 W 7th

St Ursula Academy & Convent 1339 E Mc-Millan

St Paul's German Evangelical Lutheran School 5427 Main M

Santa Maria Italian Educational & Industrial Institute 534 W 7th

School for the Blind n s Woodward b Main and Sycamore

**SCHOOL OF COMMERCE, Thos. P. Scully, President, Second National Bank Bldg, 9th and Main; 'Phone Canal 4427**

School of Expression (The) College of Music of Cincinnati Elm to Plum adjoining Music Hall

Schuster School of Elocution and Dramatic Art 1327 E McMillan

Sheldon School of Chicago of Business, Building and Salesmanship rm 709, 104 W 4th

Springer Institute w s Plum b 7th and 8th

Talmud Torah Society School 614 Barr

United Telegraph Schools Co (The) rm 402, 414 Walnut

**UNIVERSITY SCHOOL, Modern Preparatory School for Boys and Girls, Blair Av.,**

Cleveland Av. and Hartford Av., Avondale; Telephone Avon 925; William Earle

Stilwell, A. M., Head Master

White & Sykes 2833 May

**WILLIAMS PRIVATE SHORTHAND SCHOOL, J. C. Williams, A. M., Manager, 60 Hollister; 'Phone Avon 994—R**

### School Apparatus.

**EXCELSIOR FURNITURE CO., n.w.c. 6th and Vine. See Page 2168**

### School Book Publishers.

**AMERICAN BOOK CO., 300 Pike; Telephone Canal 4013.**

### School Furniture Manufs.

**AMERICAN SEATING CO., 33 Mitchell Bldg, 9 W. 4th**

**EXCELSIOR FURNITURE CO., n.w.c. 6th and Vine. See Page 2168**

## BE INDEPENDENT LEARN BOOKKEEPING

### Campbell Commercial School

A. R. CAMPBELL, Prin. 31 E. Fourth St.

### School Furniture and Supplies.

**EXCELSIOR FURNITURE CO., n.w.c. 6th and Vine. See Page 2168**

### School Room Ventilating Heaters.

**GROSSIUS THE JOHN FURNACE CO., 318, 320, 322, 324 and 326 E. 8th. See Page 2230**

### School Supplies.

**MUEHLER GUSTAV, 1328 and 1330 Main; 'Phone Canal 4674—R**

Ohio Valley School Supply Co 4th fl 141 E 4th

School Supplies (Sunday School and Church).

**WESTERN TRACT SOCIETY, 420 Elm; 'Phone Main 3891**

### Scrap Tobacco Bag Manufs.

## Western Paper Goods Co.,

3d and Lock sts; Originators and Patentees of Wax Lined Weatherproof Bags; Your goods will always be in the condition in which they were originally packed, if put up in our Wax Lined Weatherproof Bags; 'Phone Canal 2346

### Screen Door Check Manufs.

Gibbs Mfg Co (The) rm 807, 18 E 4th

### Screen Manufs.

**BAKER W. J. CO., 1029 Saratoga, Newport, Ky.; 'Phone South 482**

**BUSCHLE JOSEPH MANUFACTURING CO.,** Manufacturers of Rustless Wire Fly Screens, 1637 Central Av., cor. Poplar; Telephone West 1070

**CINCINNATI FLY SCREEN CO. (THE),** 1010 to 1020 Evans nr. Gest; Telephones West 1033 and 1034

**CINCINNATI MANUFACTURING CO., 1243 to 1249 W. 6th**

**NATIONAL SCREEN & MFG. CO. (THE),** Manufacturers of "Modern Home" Door and Window Screens, Harrison Av. and Beekman st.; 'Phone West 4083

### Screw and Tap Manufs.

**CINCINNATI SCREW & TAP CO. (THE),** Manufacturers of Standard and Special Milled Screws and Taps, Twilight, O., Cincinnati Suburb; 'Phone Ash 27

## LOUIS TRAUB, EXPERT ACCOUNTANT SHORTHAND REPORTER

408 BELL BLOCK. 'Phone Canal 4297.

# STEWART IRON FENCE

Leads the World in | Quality, Designs,  
Quantity, Low Prices.

'PHONE SOUTH 799.

**The Stewart Iron Works Co., Cincinnati,**  
"The World's Greatest Iron Fence Works."

## Screw Manufs.

**CINCINNATI SCREW & TAP CO. (THE).**  
Manufacturers of Standard and Special  
Milled Screws and Taps, Twightwee, O.,  
Cincinnati Suburb; 'Phone Ash 27  
Robertson W F Steel & Iron Co Elm below  
2d. See Page 2241

## Screw Machine Products.

**FISCHER SPECIAL MANUFACTURING  
CO.,** Screw Machine Products, 2076 and  
2078 Reading Road; 'Phone North 1419

## Sculptors.

Brockmann Herman 282 Mohawk  
Cronin Jos F 2305 Gilbert Av  
Fettweis Leopold 123 W Liberty  
Kenwright Edward 215 Woodward  
Mundhenk August 321 Helen

## Seal Presses.

**BLACK A. S.,** Successor to Wm. W. Spencer,  
204 Post Square; 'Phone Canal 3759  
**FRIES ANTHONY J.,** 717 Sycamore; Tele-  
phone Canal 670. See Page 2226  
**WRIGHT GREG. G. & SON,** 119 Opera Place;  
Telephone Canal 3748

## Seals (Wax, Notary, Corporation, Pocket, &c.).

**MURDOCK THE JAMES, JR., CO.,** 116 to  
120 Opera Place

## Sealing Wax Manufs.

British-American Co (The) 33 E 3d

## Seamless Steel Tubing.

**MOESTA & RUEHRWEIN,** 20 and 21 Hul-  
bert Block, s.e.c. 6th and Vine; Tele-  
phone Canal 3398

## Seat Manufacturers.

Metal Seat Co 808 Wilmlink

## Second-Hand Stores.

(Clothing.)

Abrams Alex 714 W 5th  
Alpert Max 203 Broadway  
Altmann Morris 424 W 5th  
Armstrong & Flax 404 E Pearl  
Beser Louis 386 E Front  
Borowitz Hyman 608 W 5th  
Cohen Frank 636 W 5th  
Efron Eli 521 Smith

**THE SCHMITT SHOW CASE CO.**  
MANUFACTURERS OF  
**SHOW CASES,**  
STORE, BANK and OFFICE FIXTURES.  
209 and 211 MAIN STREET,  
Telephone Main 1173. CINCINNATI, O.

Elias Louis 1019 Central Av  
Feld Abraham 418 W 5th  
Friedman Sol L 510 W 5th  
Goldberg Moritz 666 W 5th  
Goldhoff Abraham 538 W 5th  
Gottlieb Morris 324 Sycamore  
Greenberg Ben R 528 Central Av  
Greenberg Jos 1430 Central Av  
Holzberg Max 707 W 5th  
Hymowitz Israel 540 W 5th  
Klein Samuel 520 W 5th  
Leibowitz Morris 516 W 5th  
Levy Jos 684 W 5th  
Lewis Abe 1345 Central Av  
Litzowitz Isaac 506 W 5th  
Max Morris 343 W 6th  
Ortner Max 306 Sycamore  
Salvation Army Industrial Department 105  
Broadway, 1326 Central Av and 1508  
Freeman Av  
Saslavsky Nathan 314 E Front  
Saven Max 438 W 5th  
Scheer Benj 16 E 6th  
Schultz Frank 1411 Central Av  
Sien Louis 310 E Front  
Silverstein Abraham 1412 Central Av  
Suslow Solomon 630 Broadway  
Wainer Borel 642 W 5th  
Zussman Hirsh 710 W 5th  
(Furniture.)

Amarant M 1518 Central Av  
Berman Harry 539 Broadway  
Cohn Samuel 1311 Central Av  
Davey John R 4054 Colerain Av  
Goldberg Louis 1322 Central Av  
Goldstein Isaac 518 W 5th  
Hardin Lizzie 2921 Alms Pl  
Hellman Benj 1402 Central Av  
Hummelstein Henry 1510 Central Av  
Mutkin Meier 918 Central Av  
Johnston T A Storage Co 1013 Central Av  
Karp Louis 711 Central Av  
Krasnitzky Jacob 2135 Central Av  
Levitch Jos 628 Central Av  
Linch D 710 Central Av  
Loeb Jacob 305 Sycamore  
Meyer Morris 1534 Central Av  
Nelson Louis 524 W 5th  
Nestler Oswald B 622 W 5th  
Okrent Samuel 615 Central Av  
Olman Julius 1432 Central Av  
Passel Abe 1504 Central Av  
Passel Herman 1305 Central Av  
Rosenblatt Sol 1047 Central Av  
Salvation Army Industrial Store 113 Broad-  
way  
Schullman Peter 508 W 5th  
Silberberg Jos 404 Sycamore  
Stacks Jacob 3833 Spring Grove Av  
Zeff Louis 1404 Central Av

(Jewelry.)

Levi Andie W 413 W 5th

## Seeds.

Buckeye Supply Co 433 Sycamore  
Fricke John H & Sons 3712 Spring Grove Av  
**HOLDEN R. A. & CO.,** 46 Main; Telephone  
Main 1687  
**McCULLOUGH J. CHAS.,** Garden Seed Dept.,  
n.e.c. 2d and Walnut; Office and Clean-  
ing Dept., 5th, Lock and Eggleston Av.;  
Phone Canal 2603  
**McCULLOUGH'S THE J. M. SONS CO.,** 316  
Walnut; Telephone Main 4598  
**McCULLOUGH SEED CO. (THE),** 316 Wal-  
nut; Telephone Main 4598  
**McCULLOUGH SEED CO.,** Garden Seed  
Dept., n.e.c. 2d and Walnut; Office, and  
Cleaning Dept., 5th, Lock and Eggleston  
Av.; Phone Canal 2603  
Market Gardeners Seed Co 120 E Court

## MEIER-SHOEMAKER SEED CO.

(THE), C. F. Meier, President; A. C.  
Fraser, Vice President; A. J. Shoe-  
maker, Secretary and Treasurer; Seeds,  
Plants, Bulbs and Poultry Supplies, 406  
Sycamore; 'Phone Main 1635

Muchmore Jos J & Sons 119 W Court

**PATTERSON & EVANS, A. O. Evans, Proprietor,** 52 Vine; Telephone Main 1763  
**Rahe Seed Co** 113 E Court  
**SCHRAGE'S SEED STORE, Garden, Field and Flower Seeds, Plants and Bulbs,** 116 E. Court; 'Phone Canal 75  
**Weber C H W & Co** 2146 Central Av  
**WILDER THE J CO.,** 139 and 141 W 6th; Phone Canal 3311

#### Selters Water Manufs.

**WAGNER'S W. T. SONS,** 1924 Race; Telephone Canal 2183

#### Serum Specialist.

Hawkins R L s w c Wheeler and McMillan

#### Settees (Lawn).

**CINCINNATI IRON FENCE CO. (Inc.),** 3300 to 3308 Spring Grove Av.; Phone Park 506

**STEWART IRON WORKS CO. (THE),** Main Office and Works, 17th and Madison Av., Covington; Telephone South 799. See Page 2228

#### Sewer Builders.

### HOLLAENDER WALTER S.,

1830 Race; Telephone Canal 8

#### Sewer Castings.

**ERHART CHRIS., Round and Square Manholes and Covers, Straight and Circular Inlet Plates and Covers, Gutter Gratings and Frames, Farmer Traps, Plunger Plates and Roadway Castings,** 1237-1241 W. 6th. See Page 2243

#### Sewer Buckets.

**HONHORST THE JOS. CO.,** 1016, 1018 and 1020 W. 6th; 'Phone West 1895. See Page 2281

#### Sewer Pipe Manufs.

**CINCINNATI SEWER PIPE CO. (THE),** s.w.c. Elm and Water; Telephone Main 1979; Norwood and Evanston Branch, east side Montgomery Pike and N.&W. Ry.; 'Phone Elm 589

**CONKLING H. J., Gilbert Av. nr. Court;** Telephones Canal 2030 and Canal 2031

**MOORES-CONEY CO. (THE), Office,** 9th floor St. Paul Bldg; Telephone Main 973. See Page 2190

**SPINKS T. W., Main Office,** 1205 Madison Av.; Branch Yards, 12th and Washington, 1718 Madison Av., Covington, and Main street, Latonia; 'Phone Private Branch Exchange South 49

#### Sewer Pipe.

**CHRISPIN THE JAMES G. LIME & CEMENT CO., Office,** 826 Reedy (Cleveland); 'Phones Canal 14 and 1824; Branch, Norwood; 'Phone Elm 76; Branch, Shaw Av. and Wasson Road, Hyde Park; 'Phone East 985; Branch, Idlewild Junction; 'Phone Elm 75

Cincinnati Builders' Supply Co (The) Builders' Exchange

**CINCINNATI SEWER PIPE CO. (THE),** s.w.c. Elm and Water; Telephone Main 1979; Norwood and Evanston Branch, east side Montgomery Pike and N.&W. Ry.; 'Phone Elm 589

**CONKLING H. J., Gilbert Av. nr. Court;** Telephones Canal 2030 and Canal 2031

**CONTRACTORS & BUILDERS SUPPLY CO. (THE),** 2849 Stanton Av.; 'Phone North 312

**McCAMMON L. H. BROS., Office,** 313 and 314 Johnston Bldg; 'Phone Main 4389; Warehouse and Yards, Harrison Av. and Western Av.; 'Phone West 79

**McCRACKEN THE J. E. SUPPLY CO.,** 629 to 633 E. Front

## Campbell Commercial \* School A. R. CAMPBELL, Prin.

HARRISON BUILDING  
31 E. FOURTH ST.

**MOORES-CONEY CO. (THE), Office,** 9th floor St. Paul Bldg; Telephone Main 973; Warehouses and Yards, 927 and 929 W. 5th opp. C.H.&D.Ry. Depot, Court st. east of Broadway, Plum st. north of Grant, Melish Av. (Shillito st.) and C.L. & N.R.R. and Montgomery Road and N. & W. Ry. See Page 2190

Moss C W 232 McCullough

**SPINKS T. W., Main Office,** 1205 Madison Av.; Branch Yards, 12th and Washington, 1718 Madison Av., Covington, and Main street, Latonia; 'Phone Private Branch Exchange, South 49

Wess The B H Grain & Coal Co Durham and B&OSWRR, W P

#### Sewer Tappers.

(See also Contractors, Sewer).

Brill & Waltermann 3494 Reading Rd  
 Brinck J H 2117 W 8th  
 Cluxton R J 3946 Spring Grove Av  
 Corbett Bros 713 Mound  
 Deininger Lawrence 1637 Laurel Av C H  
 Donohue Wm 1833 Sycamore  
 Douglas Plumbing & Heating Co nec 8th and Plum

Duerr Geo W 2533 Vine  
 Edwards Bros 3101 Woodburn Av  
 Feldkamp Harry 708 Linn  
 Frank Chas 2540 Homestead Pl  
 Garrety Bros sec 6th and Cutter  
 Hellmann Frank J 224 Calhoun  
 Hillenbrand The Wm Co 2307 W 8th  
 Hohman C Richard 1708 Western Av

### HOLLAENDER PLUMBING CO.,

corner Wilstach and Dalton Av.; Office, 1830 Race

Irwin J K Plumbing Co 1920 Vine  
**JACOBS EDWARD, n.w.c. University Av.** and Bellevue Av.; Telephone Avon 822

Kempf Henry 4277 Colerain Av  
 Klasen John A 3700 Montgomery Rd

**KLEINE & BERNARD,** 329 Ludlow Av. opp. Telford; Telephone Avon 2129

Lalle Bros 2769 Observatory Av  
 Lamping Bros 2733 Woodburn Av and 3512 Reading Rd

Laure W D 2701 Reading Rd  
 Moeller Frank A 134 Calhoun

Moesta Robt D 2215 Clifton Av  
 Morgan Edward H & Co 3480 Reading Rd

Niemes Henry 4112 Hamilton Av  
 Niesen Albert 2019 Mohawk Pl

Niesen Frank & Co 1208 Sycamore  
**NOLAN THE E. J. PLUMBING CO.,** 604 Main; 'Phone Canal 2049

Nolan J F 1017 E McMillan  
 Parry E R 2437 Gilbert Av

Reardon Daniel 817 Rockdale Av

## Ohio Bldg. & Const. Co.

ALL KINDS OF CARPENTER WORK.

PHONE CANAL 3732

610 Second National Bank Building.

**Sewer Tappers—Continued.**

Ryan A J Plumbing Co 415 W 4th  
**Schanzle E A 779 E McMillan**  
 Schaufert John & Co 266 Ludlow Av  
 Schneider & Ruskaup 711 State Av  
 Simon John N 126 E McMicken Av  
**SULLIVAN JOHN J., 512 E. 12th**  
 Trinkle F W 2137 Central Av  
**VOGELPOHL THE J. J. CO., 4156 Hamilton**  
 Av.; 'Phone Park 480; Branch, 5904 and  
 5906 Hamilton Av.; 'Phone Park 720  
 Wanner Bros 1230 Vine

**Sewing Machines.**

Acme Blind Stitch Sewing Machine Co of  
 N Y rm 12, 32 E 3d  
 Beuttel C E Sewing Machine Co 1719 Race  
 Domestic Sewing Machine Co 13 W 7th  
 Fischer Wm F 1408 Race  
**FOLEY & WILLIAMS MANUFACTURING**  
**CO., 121 and 123 W. 5th**  
 Heger Carl 1504 Race

**HOOK J. N. & CO.,**

Dealers in all kinds of First-Class Sewing  
 Machines and Supplies, 13 W. 7th;  
 'Phone Canal 861

Johnson Geo T 1829 Vine  
**LUTHER C. A. BROS. CO., Headquarters for**  
 Singer and Wheeler & Wilson Sewing  
 Machines, 1319 Lin. opp. St. Joseph's  
 Church; 'Phone West 750  
 National Sewing Machine Co 13 W 7th  
 New Home Sewing Machine Co 13 W 7th  
 Schlueter H F & Co 1408 Elm

**SINGER SEWING MACHINE CO.,**

437 Race, 6th floor Rawson Bldg, 917 E.  
 McMillan, 1337 Central Av., 1208 Main,  
 4006 Spring Grove Av., 828 Monmouth  
 st., Newport, Ky.; 526 Madison Av., Cov-  
 ington, Ky.; Telephones in all Stores

Singer Sewing Machine Co (The) manufs'  
 trade dept 113 W 3d  
 Standard Sewing Machine Co 13 W 7th  
**UNION SPECIAL MACHINE CO., E. T.**  
 Allan, Manager; Manufacturing Sewing  
 Machines, 3d floor Lion Bldg; 'Phone  
 Main 3132; Manager's Residence 'Phone  
 Valley 137—R

**WHITE SEWING MACHINE CO. (THE).**  
 Geo. W. Tate, Manager, 120 and 122 W  
 7th; 'Phone Canal 2323

**WILCOX & GIBBS SEWING MACHINE**  
**CO., Automatic Machines; A. C. Will-**  
 iamson, Manager, 129 W. 7th; 'Phone  
 Canal 425

**THE SCHMITT SHOW CASE CO.**

MANUFACTURERS OF

**Bank, Office and Store Fixtures,**

209 and 211 MAIN STREET.

Telephone Main 1178. CINCINNATI, O.

**Sewing Machine Attachments.**

**FOLEY & WILLIAMS MANUFACTURING**  
**CO., 121 and 123 W. 5th**  
 Singer Sewing Machine Co 437 Race

**Sewing Machine Needles.**

**FOLEY & WILLIAMS MANUFACTURING**  
**CO., 121 and 123 W. 5th**

**Sewing Machine Repairs.**

**BEUTTEL C. E. SEWING MA-**  
**CHINE CO., 1719 Race; 'Phone Canal**  
 4805

**FOLEY & WILLIAMS MANUFACTURING**  
**CO., 121 and 123 W. 5th**

**Sewing Machine Repairers.**

Hook J N & Co 13 W 7th

**Sewing Schools.**

Associated Charities 226 E 12th  
 Folk Mary E 2482 Paris

**Sewing Silks.**

Belding Bros & Co 312 Race  
 Belding Silk Co (The) 312 Race. See  
 Page 2280  
 Brainerd & Armstrong Co (The) 323 Race  
 Collins, Hanselmann & Co 300 Walnut  
 Corticelli Silk Co 323 Race. See Page  
 2280  
 Nonotuck Silk Co of Florence Mass 323 Race

**Shaft Manufs.**

(See Carriage Pole Manufs.)

**Shafting.**

**CINCINNATI IRON & STEEL CO. (THE).**  
 Front, Freeman Av. and Sargent; Tele-  
 phone Private Exchange West 361  
**DODGE MFG. CO., 'Phone Main 735, 128 W.**  
 3d  
**GREENWALD THE I. & E. CO., 720 to 738**  
 E. Pearl. See Page 2252  
**JOHNSTON THE WM. T. CO., n.e.c. 3d and**  
 Vine  
**JONES & LAUGHLIN STEEL CO., 1203 to**  
 1209 Union Trust Bldg  
**MORRIS E. K. & CO., 317 W. 2d. See**  
 Page 2240  
**TALBOTT THE C. R. COMPANY, Office, 28**  
 and 29 Wiggins Block; Telephones Main  
 609 and West 1082. See Page 2242  
**UHLEIN JULIUS & CO., 208, 210, 212 and**  
 214 Elm; 'Phone Main 1234  
**UNION DRAWN STEEL CO., 28 Wiggins**  
 Block. See Page 2242

**Shafting, Cold Rolled and Drawn.**

**MOESTA & RUEHRWEIN, Rooms 20 and 21**  
 Hulbert Block, s.e.c. 6th and Vine; Tele-  
 phone Canal 3398

**Shapers.****AMERICAN TOOL WORKS**

**CO. (THE), n.w.c. 6th and Eggleston**  
 Av.; Telephone Canal 2027; Purchasing  
 Department 'Phone Canal 2159. See  
 Page 2251

**CINCINNATI SHAPER CO. (THE), Elam**  
 st. and Garrard Av

**KINSEY THE E. A. CO., 331, 333 and 335**  
 W. 4th

Queen City Machine Tool Co (The) n w c  
 Sycamore and Webster

**SMITH & MILLS CO. (THE), s.w.c. Spring**  
 Grove Av. and Township

**STEPTOE THE JOHN SHAPER**

**CO., 2951 to 2961 Colerain Av.; 'Phone**  
 West 848

## Shears and Scissors Manufs.

EMRICH PHIL, 822 Main; 'Phone Canal 463

## Sheet Iron.

**LAWSON THE F. H. CO., n. s. Whateley b.**  
Evans and C.H.&D.R.R.; Salesroom, 437  
Main  
Talbot The C R Co rm 28, 7 E 5th

## Sheet Iron and Steel.

**BOURNE-FULLER CO. (THE),**Successors of The Globe Rolling Mill Co.,  
cor. Front and Smith; 'Phone Main 1571

Elden T G 115 Sycamore

**ROBERTSON W. F. STEEL & IRON CO.,**  
Elm below 2d. ☞ See Page 2241

## Sheet Iron Workers.

Ansonia Copper & Iron Works w s Evans and  
CH&DRYGreenwald The I & E Co 720 E Pearl  
Honhorst The Jos Co 1016 W 6th

**KENNEN SHEET STEEL & IRON WORKS,**  
525 E. Pearl. ☞ See Page 2280

**KIECHLER MANUFACTURING CO. (THE),**  
Wade, Denman, Wilstach and Faulkner  
sts. ☞ See Page 2282

**KIRK & BLUM, York and Western Av.;**  
'Phone Canal 3600

Lalley Michael 216 Elm

**LITTLEFORD BROS.,**453, 455 and 457 E. Pearl; Telephones  
Canal 3405 and 2430

Macke C G &amp; Co n w c Canal and Elm

**PECK-ANDERSON & PECK CO. (THE),**  
s.e.c. Court and Sycamore; 'Phones  
Canal 23 and Canal 2048

Schreiber The L & Sons Co 431 E 8th  
Sweeney Eugene 111 Sycamore  
Tudor Boiler Mfg Co (The) 715 E 3d

## Sheet Lead Manufs.

**SPORTSMAN'S SHOT**

**WORKS, J. H. Birch, jr., Manager,**  
n.w.c. Court and Harriet; 'Phone West  
243

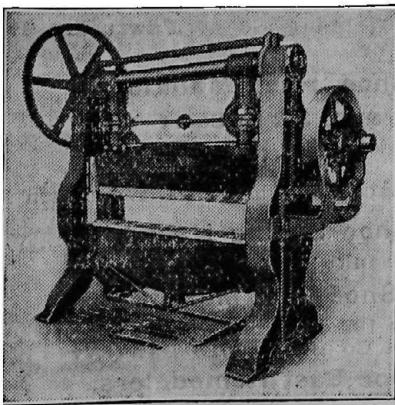
Sheet Metal Forming and Punching  
Presses.**VERDIN, KAPPES & VERDIN,**

Special  
and Sheet  
Metal  
Machinery.

**DIE  
MAKERS.**  
s.e.c. 2d  
and Central  
Avenue.  
Phone  
Main 2753.

**VERDIN, KAPPES & VERDIN, 60, 62 and  
64 Central Av., one square below Grand  
Central Depot; 'Phone Main 2753. ☞ See  
Page 2254**

**LEARN SHORTHAND**  
THE STEPPING-STONE  
TO SUCCESS**Campbell Commercial School** ❁❁

A. R. CAMPBELL, Prin. 31 E. FOURTH ST.

## Sheet Metal Specialties.

**LAWSON THE F. H. CO., n.s. Whateley b.**  
Evans and C.H.&D.Ry.; Salesroom, 437  
Main

**VICTOR STAMPING CO. (THE),** Manufac-  
turers of "Victor" Coal Hods, Wash  
Tubs, Pails, Tin and Galvanized Ware;  
Contractors to the Wholesale Trade for  
Articles made of any Metal; Office and  
Works, Twightwee, O., Cincinnati Sub-  
urb; 'Phone Ash 27

## Sheet Metal Works.

**KOCH EDWARD A. & CO., 330 W. 3d;**  
'Phone Main 2193

## Sheet Music, Wholesale.

**CHURCH THE JOHN CO.,**s.e.c. 4th and Elm Sts. See Page  
2272.

## Sheet Steel Manufs.

**AMERICAN SHEET & TIN PLATE CO., W.**  
T. Shannon, Manager of Sales, 1414 to  
1419 Union Trust Bldg

## Sheet Steel and Iron.

**LITTLEFORD BROS.,**453, 455 and 457 E. Pearl; Telephones  
Canal 3405 and 2430

Sheets (Black and Galvanized).

**NEWPORT ROLLING MILL CO. (THE),**  
Newport, Ky.; 'Phone South 151 Private  
Branch Exchange

## Shellac Varnishes.

**CALVERT ANILINE & CHEMICAL CO., 9**  
E. Pearl; 'Phone Main 1245

## Shells, Bivalve.

Bivalve Co (The) rm 22, 15 E 3d

## Shells, Paper, Shot Gun.

**PETERS CARTRIDGE CO. (THE), Office,**  
1701 to 1705 First National Bank Bldg;  
Telephone Main 555

## Shingles, Metallic.

**CINCINNATI SHEET METAL &  
ROOFING CO. (THE), 38 and 40 Main;**  
'Phone Main 297

**LOUIS TRAUB,**  
EXPERT ACCOUNTANT  
AND SYSTEMATIZER,

408 BELL BLOCK. Phone Canal 4297.



# STEWART IRON FENCE

Flower Vases, Lawn Settees, Fountains,  
Tree Guards, Hitch Posts, Stable Fit-  
tings, &c.

PHONE SOUTH 799.

**The Stewart Iron Works Co., Cincinnati,**  
"The World's Greatest Iron Fence Works."

Shingles, Metallic—Continued.

## Edwards Manufacturing Co., The,

"THE SHEET METAL FOLKS."  
Manufacturers of the Most Extensive  
Line of Sheet Metal Building Material  
in the World; "The Edwards" Metal  
Ceilings, Metal Shingles, Metal Spanish  
Tile, Metal Fire Proof Windows, Metal  
Columns, Metal Boats, Cornice, Sky-  
lights, Corrugated Iron, Steel Roofing,  
Eaves Trough, Conductor Pipe, Nested  
Stove Pipe and Elbows; Office and  
Works, Eggleston Ave., 4th to 5th St.;  
'Phone Canal 4050.

### Shirt Manufs.

Bentley & Littell 43 E 4th  
**BURKHARDT BROS. CO., (THE), 8, 10 and  
12 E. 4th**

## CLUETT, PEABODY & CO.,

Makers of The Celebrated "Arrow"  
Collars and "Cluett" Shirts, 808 Sy-  
camore; 'Phone Canal 350.

Cluett, Peabody & Co 808 Sycamore

## GOLDE GEO. & CO.,

531 and 533 Vine, 413 Walnut, s.e.c. 5th  
and Race, s.w.c. 12th and Main and 606-  
608-610 Race; Telephone Private Branch  
Exchange Canal 94

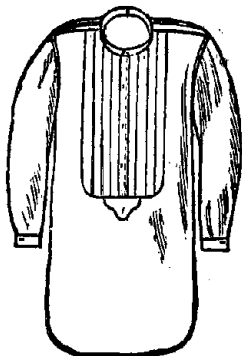

## G. C. JOEHNK Shirt Maker and Gents' Furnisher

Also, Sole Manufact-  
urer and Dealer in  
Rubber Collars and  
Cuffs.

1133 Vine Street,  
CINCINNATI, O.  
Phone Canal 1332—X.

## THE SCHMITT SHOW CASE CO. MANUFACTURERS OF

# ALL GLASS CASES

209 and 211 MAIN STREET.

Telephone Main 1173. CINCINNATI, O.

Joehnk G C 1133 Vine  
**LANDMAN & MENZER CO. (THE), 29 E.  
5th; 'Phone Main 1036**  
Laurence & Anderson Co (The) 402 Walnut  
Leininger Frank A s e c 6th and Vine  
Leininger Jos L 1001 Main  
Levine Bros 4th fl s w c 4th and Elm  
Lowmans' Sons 34 W Pearl  
Luedeking Otto n e c 6th and Vine, s e c 6th  
and Race and 441 Vine  
Martin Albin jr 4229 Kirby Av  
**Oppenheimer-Straus Co (The) 133 W 4th**  
Rauh & Mack Shirt Co 213 E 6th  
Reiter Peter & Co 108 E 13th  
**SCHROEDER FRANK, Manufacturer of and  
Dealer in Overalls, Shirts, Jeans Pants  
and Flannel Underwear, etc.; also,  
Gents' Furnishing Goods, 114 E. 13th,  
n.w.c. Clay**

## Smith The Charles E. & Sons Co.,

Importers and Manufacturers of  
Men's Furnishing Goods and Shirts;  
17 E. Fourth St., west of Walnut;  
Telephone Main 152.

Smith The Chas E & Sons Co 17 E 4th

## SPRAGUE E. T.,

Maker of Fine Shirts and Underwear  
to Order, Room 26, second floor Wig-  
gins Block, S. E. Cor. Fifth and  
Vine; Telephone Main 934.

Sprague E T rm 26, 7 E 5th  
Textile Shirt Co (The) 12th fl s w c 4th and  
Elm  
Ulmer Wm H 1635 Vine  
Victor Shirt Co (The) 335 W 5th  
Walker & Bock 1207 Vine

### Shoddy Manufs.

Hey Benj & Co 124 Broadway

### Shoe Counter Manufs.

Eagle Counter & Leather Co (The) 414 E  
8th

### Shoe Dressing.

Ampt Chas F Co 112 E Water  
Boston Blacking Co 813 Main  
Cummings G R jr & Co 208 E 2d  
Quinn K J & Co of Boston 226 E 8th  
Ryan-Ideal Stain & Blacking Co 2d fl 717  
Sycamore  
Standard Stain & Blacking Co of Lynn Mass  
325 Sycamore

### Shoe Factory Supplies.

Blackstone Webbing Co of Pawtucket R I  
107 E 3d

### Shoe Heel Manufs.

Hudson A A & Co 312 E Court

### Shoe Laces.

Ohio Shoe Lace Co (The) 2841 Woodburn Av

### Shoe Lacing Hooks.

Whitcher Frank W Co 526 Main

### Shoe Last Manufs.

Hobler Chas 109 E Canal  
Rebhun Last Co (The) 1728 Dana Av

### Shoe Last Remodelers.

Last Remodeling Co 222 E 9th

### Shoe Machinery.

**FREEMAN THE LOUIS G. CO.,**  
212 and 214 E. 9th

Kilb & Ringenbach n w c Gano and Bowen  
**ROSS, MOYER MANUFACTURING CO.**  
 (THE), 634 to 638 Sycamore. ☐ See  
 Page 2257

### Shoe Manufs.

Bering Shoe Co (The) sec 8th and Sycamore  
 Cahill Shoe Co (The) n w c Denman and Kenner  
 Cincinnati Shoe Co 436 Sycamore  
 Claremont Shoe Co 436 Sycamore  
 Columbia Shoe Mfg Co (The) n e c Wade and John  
 Duttonhofer The Val Sons Co 714 Sycamore  
 Helmers, Bettmann & Co 1100 Sycamore  
 Helming-McKenzie Shoe Co (The) 4011 Cherry  
 Hogan Shoe Co (The) 1820 John  
 Holters-Craven Co (The) 1054 Gilbert Av  
**HOPKINS SHOE & GLOVE CO.,** Manufacturers of Soft Soles, Baby Shoes and Moccasins, s.e.c. 2d and Sycamore  
 Julian & Kokenge Co (The) 426 E 4th  
 K-O Shoe Co (The) n e c Canal and Sycamore  
 Krippendorf, Diftmann Co (The) 622 Sycamore  
 Krohn, Fehheimer Co (The) sec Pendleton and Dandridge  
 Kruse Bros 538 W McMicken Av  
 Macdonald & Kiley Co (The) 2062 Reading Rd  
 Maness Shoe Mfg Co (The) 709 Sycamore  
 Marks L V & Co rm 28, 621 Main  
 Miller Shoe Mfg Co (The) 418 Sycamore  
 Peters Shoe Co of St Louis 104 Bell Block  
 Plaut-Butler Co (The) 414 E 8th  
 Queen City Shoe Co sec Pearl and Lawrence  
 Ramsfelder-Erlick Co n w c Plum and Genesee  
 Roth Shoe Mfg Co (The) 221 E Court  
 Sachs Shoe Mfg Co (The) 800 Sycamore  
 Scheiffle Shoe Mfg Co (The) n e c Hoffner and Delaney  
 Schlotthauer John 1518 Race  
 Stern, Auer & Co 16 W Canal  
 Stevens E E 156 E McMicken Av  
 Sullivan P & Co sec Pearl and Lawrence  
 Williams Shoe Co (The) 4024 Cherry  
 Wise, Shaw & Feder Co (The) 335 E Court  
 Wolf Bros & Co (The) 414 W 7th

### Shoes.

(See Boots and Shoes.)

Shoes, Ladies.

**The McAlpin Store**

13 to 25 West Fourth Street.

Shoes, Retail.

**ALMS & DOEPKE CO., THE,**

Main, Canal, Hunt and Sycamore

Shoe Makers for Deformities.

Lundy John E 5303 Church M  
 Spohr Julius H 2107 Loth

### Shoe Nails.

**TOWER MANUFACTURING CO.,** Elm below 2d. ☐ See Page 2288

### Shoe Pattern Manufs.

Dunbar Pattern Co (Inc) of St Louis 5th fl 717 Sycamore  
 Paul Pattern Co (The) 3d fl 224 E 8th

### Shoe Trimming Manufs.

Boston Shoe Trimming Co 1433 Plum  
 Brockton Shoe Trimming Co 1541 Race

### Shoe Upper Manufs.

(See Boot and Shoe Upper Manufs.)

## LEARN BOOKKEEPING

The UP-TO-DATE Kind, at the Modern School.

# CAMPBELL COMMERCIAL SCHOOL

A. R. CAMPBELL, Prin. 31 E. FOURTH ST.

### Shooting Galleries.

Russell Frank 914 Central Av  
 Sefferino Clara 1008 and 1019 Vine

### Shorthand Publishers.

(See Phonographic Publishers.)

### Shorthand Reporters.

(See also Stenographers.)

## BROWN DOUGLAS A.,

Shorthand Reporter; Depositions, Testimony and Court Proceedings; Conventions of Technical and Trade Associations, 702 St. Paul Bldg; 'Phone Main 1062.

### Shorthand Schools.

## BARTLETT COMMERCIAL COLLEGE,

Formerly Commercial Tribune Bldg; 'Phone Main 1606; Harrison Bldg, 31 E. 4th

## CAMPBELL COMMERCIAL SCHOOL,

A. R. Campbell, Principal, Harrison Bldg, 31 E. 4th; Telephone Main 1606

Cincinnati School of Phonography, Harrison Bldg 31 E 4th

Foote School (The) 783 E McMillan

Johnston School of Shorthand & Typewriting 116 E 9th

Katzenberger Elizabeth 104 W Liberty

## LITTLEFORD SCHOOL

Bookkeeping — Shorthand — Typewriting; B. Littleford, Principal; 11th floor First National Bank Bldg, 4th and Walnut; Telephone Main 1802.

Littleford School 1104 1st Nat Bk Bldg

## MUELLER SCHOOL

Of Business (D. D. Mueller), occupying old Bartlett College Elegant Quarters and Equipment,

528 Walnut.

BOOKKEEPING, SHORTHAND, TYPEWRITING, AND CIVIL SERVICE.

Day and Night School. Telephone Canal 2261

## Ohio Bldg. & Const. Co.

PHONE CANAL 3732

## BUILDERS OF FINE HOMES.

610 Second National Bank Building.

QUALITY

AND PRICE

**Medals & Souvenirs**

**MANUFACTURERS**

TELEPHONE MAIN 184

**Shorthand Schools—Continued.**

Mueller School of Business rm 1003, 528 Walnut  
 National Telegraph Institute (The) 5th and United Bank Bldg  
**NELSON BUSINESS COLLEGE**, n.w.c. 7th and Elm. ☞ See Page 2208  
 Ryan Effie Virginia 136 E 4th  
**SCHOOL OF COMMERCE**, Second National Bank Bldg, 9th and Main; 'Phone Canal 4427  
**WILLIAMS PRIVATE SHORTHAND SCHOOL**, J. C. Williams, A. M., Manager, 60 Hollister; 'Phone Avon 994—R  
**Y. M. C. A. COMMERCIAL SCHOOL**, Open Day and Night, n.w.c. 7th and Walnut; 'Phone Canal 2187

**Shot Works.**

**SPORTSMAN'S SHOT**

**WORKS**, J. H. Birch, Jr., Manager, n.w.c. Court and Harriet; 'Phone West 243

**DO NOT KEEP IN THE DARK.**

Let your Light shine through the pages of the City Directory.

**Show Cards.**

**BEACH THE H. D. CO. OF COSHOCTON**, O., 804 St. Paul Bldg; Telephone Main 365  
 Cincinnati Sand Blast Co (The) 1101 York  
 National Label Co (The) 214 Walnut  
 Novelty Sign Co 3d fl 118 W 2d  
 Schoemer Frank J 531 Vine  
 Shonks Chas W Co 502 Andrews Bldg  
 Tuchfarber Co (The) n.e.c. Court and Sycamore

Show Case Manufs., Wholesale and Retail.

**SCHMITT SHOW CASE CO., THE,**

209 and 211 Main St.; Telephone Main 1173. See Page 2283.

**THE SCHMITT SHOW CASE CO.**

Successors to { Schmitt & Co., . . . Est. 1883.  
 Schmitt, Wiegel & Co., " 1876.  
 L. Wiegel & Co., " 1867.  
 Schmitt & Bro., " 1851.

**SHOW CASES & STORE FIXTURES**

209 and 211 MAIN STREET.  
 Telephone Main 1173.

**Show Case Manufs.**

**BISHOP-BABCOCK-BECKER CO.**

(THE), (Successors to The Bishop & Babcock Co.) C. J. Lammert, Manager; Opal Onyx Humigar Showcases and Wall Fixtures; Built from Opal Onyx and Plate Glass; Highly Artistic; Different from all Fixtures Built by Other Manufacturers; Absolutely Sanitary; Keep Cigars, Candies, &c., in Perfect Condition, 225-227 W. 4th; 'Phones Main 910 and 911

Kloak Bros & Co n w c Elm and Pearl  
**KRUSE THE H. SHOW CASE CO.**, 236 and 238 Main; Telephone Main 2095

**SCHMITT SHOW CASE CO., THE,**

Successors to **SCHMITT & CO.**, Established 1883; Schmitt, Wiegel & Co., Established 1876; L. Wiegel & Co., Established 1867; and Schmitt & Bro., Established 1851; Manufacturers of Show Cases, Bank, Office, Bar Room and General Store Fixtures, 209 and 211 Main St.; Telephone Main 1173. See Page 2283.

**SCHMITT SHOW CASE CO. (THE)**, 209 and 211 Main; Telephone Main 1173. ☞ See Page 2283

**Show Cases.**

**GREAT CENTRAL NOVELTY WORKS CO. (THE)**, 303 Main

**Show Window Fixtures.**

**GREAT CENTRAL NOVELTY WORKS CO. (THE)**, 303 Main

**Sidewalk Light Manufs.**

**AHRENS IRON WORKS CO. (THE)**, (Successors to The Union Iron Works Co.) 3323-3337 Colerain Av.; 'Phone Private Branch Exchange Park 285  
**COLUMBIA IRON WORKS**, 721, 723, 725, 727 and 729 Reading Road (Hunt); Telephone Canal 2384. ☞ See Page 2192  
**FERRO-CONCRETE CONSTRUCTION CO (THE)**, n.e.c. Richmond and Harriet; Telephones West 478 and 479  
 Ley H & Co Harrison Av and B&OSWRy. ☞ See Page 2192  
**ROWEKAMP BROS.**, 2620 and 2622 Colerain Av.; 'Phone West 206

**Sidewalks. Artificial Stone and Cement.**

**THE CHAS. KUHL ARTIFICIAL STONE CO.,**

Chas. Kuhl, President; Wm. P. Koerkel, Secretary and Treasurer; 603 Reading Road; 'Phone Canal 1764; Established in 1878.

**Siding Iron.**

**CINCINNATI SHEET METAL & ROOFING CO. (THE)**, 38 and 40 Main; 'Phone Main 297

**THE WILLIAMS DIRECTORY CO.,**

220 East Fourth Street, Cincinnati, O.

**Edwards Manufacturing Co., The,**

"THE SHEET METAL FOLKS."  
Manufacturers of the Most Extensive Line of Sheet Metal Building Material in the World; "The Edwards" Metal Ceilings, Metal Shingles, Metal Spanish Tile, Metal Fire Proof Windows, Metal Columns, Metal Boats, Cornice, Skylights, Corrugated Iron, Steel Roofing, Eaves Trough, Conductor Pipe, Nested Stove Pipe and Elbows; Office and Works, Eggleston Ave., 4th to 5th St.; 'Phone Canal 4050.

**SCOTT ROOFING & MFG. CO. THE,**

(Established 1872) 420-430 Culvert; Factories, Cincinnati, O. and Parkersburg, W. Va.

**Sifting Machinery.**

**DAY THE J. H. CO.,** 1144 Harrison Av.; 'Phones West 2826 and 2827

**Sight Feed Oilers.****LUNKENHEIMER CO. (THE),**

Waverly Av. and Beekman; City Salesrooms, 221-223 E. 8th. See Pages 2180-2181

**POWELL THE WM. CO.,** 2521 to 2531 Spring Grove Av. See Pages 2182-2183

**Signs, Advertising (Crystaloid).**

**WHITEHEAD & HOAG CO. (THE),** 1633 Union Trust Bldg; Telephone Main 1972

**Signs, Enameled Iron.**

**TALBOTT THE C. R. CO.,** 28 Wiggins Block. See Page 2242

**Signs, Weatherproof.****FEIGENSPAN THE C. CO.,**

601 to 603 Commercial Tribune Bldg, 530 Walnut; Telephone Canal 3665

**Sign Manufs. (Brass, Tin, Glass, Advertising, &c.).**

**MURDOCK THE JAMES, JR., CO.,** 116 to 120 Opera Place

**Sign Manufs.****FEDERAL SIGN SYSTEM (ELEC-**

**TRIC),** Electric Signs for Rent, 37 E. 3d; 'Phone Main 1810

**NOVELTY SIGN CO.,** Manufacturers of Signs of Every Description; Electric Signs, Wire and Raised Letter Signs a Specialty, 118-120 W. 2d; 'Phone Main 381

**SIGN CO. (THE),**

Wholesale Manufacturers of Metal, Table Oil Cloth, Oil Cloth and Linoleum Signs; Agents Wanted in Every Locality, Office, 203 Mercantile Library Bldg; Factory, s.e.c. Court and Cutter

**Signs.**

Aaron D C rm 804, 111 E 4th

**AMERICAN ART WORKS**

(THE), (Formerly The Meek Co.) Metal Signs, Transparencies, Trays, Novelties, &c., 704 St. Paul Bldg; 'Phone Main 343

Busch Frank 2633 Bellevue Av  
**CUSACK THOMAS COMPANY,** s.w.c. 5th and Sycamore; Telephone Main 2734

**CAMPBELL COMMERCIAL SCHOOL.....**

Endorsed by Benn Pitman and all prominent business houses.

**A. R. CAMPBELL, Prin. 31 E. FOURTH ST.**

Dilts Single Bulletin Co rear 1962 Queen City Av

Federal Sign System (Electric) 37 E 3d

Freeman Sign Co 116 E 3d

Hirschler Arnold rm 47, 439 Race

Howard System (The) of Memphis Tenn rm

811, 104 W 4th

Jones & Co 36 E 5th

**MEYERCORD CO. (THE) OF CHICAGO,** 64

Pickering Bldg; 'Phone Main 1519

Mica Electric Sign Co (The) 2d fl 232 E 5th

**MORTON PH.,** 805 and 806 St. Paul Bldg;

'Phone Main 2409

**NOVELTY SIGN CO.,** 118-120 W. 2d; 'Phone

Main 381

**PROGRESS SIGN CO. (THE),**

Steel Signs and Bulletins in Quantities

Only, 41 and 43 Vine; 'Phone Main 2542

Quehl Sign Co 2d fl 316 Main

Shonk Chas W Co 502 Andrews Bldg

Sign Co (The) rm 203, 414 Walnut

Wright W M rear 1120 Elm

**Sign Painters.**

(See also Painters, House and Sign)

**ALBERTZART HAL J.,** 115 E 3d; 'Phone

Main 1148

Braam Reuben H 20 W 7th

Brech John C & Son 1307 Harrison Av

Butler Simeon 1646 Carll

Engel Jos 2542 Vine

**Jos. D. Engelbert & Co.**

**PAINT HOUSES WITH PURE PAINT**

Graining, Tinting and Varnishing, Glass, Oil Cloth, Raised Letters, Advertising Signs. Phones, Canal 3689 and Elm 534-Y. Res. 3556 Wabash Av., Evanston.

21 EAST SIXTH, cor. Fountain Place.

Engelbert Jos D & Co 21 E 6th

Fischer Edward 438 Armory Av

**FREEMAN SIGN CO.,**

W. H. FREEMAN, Proprietor.

**Signs of Every Description.**

HIGH GRADE WINDOW SIGNS.

116 EAST THIRD ST. 'Phone Main 2015.

**LOUIS TRAUB,**

**EXPERT ACCOUNTANT**

**SHORTHAND REPORTER**

408 BELL BLOCK. 'Phone Canal 4297.

# STEWART IRON FENCE

Adds Beauty, Dignity and Protection to Homes. 500 Designs.  
35c per Foot and Up.  
PHONE SOUTH 799.

The Stewart Iron Works Co., Cincinnati,  
"The World's Greatest Iron Fence Works."

## Sign Painters—Continued.

Freeman Sign Co 116 E 3d

### GORDON JOHN J.,

Signs, 124 E. 2d; Telephone Main 5262

Greenberg & Vonderheid 22 E 6th  
Herfurth Scott 2183 Boone  
Heuser Wm 1618 State Av  
Hill Marion P 311½ Sycamore  
Hoffmann Henry 1432 Race  
Jewel Printing Co 1811 Vine  
Karl J G & Co 23 W 12th  
King Jas A 21 E 6th  
Lachemeyer Albert 150 E McMicken Av  
Long Walter C 2315 Gilbert Av  
Meakin Allan G 19 E 3d  
Minning Frank 2222 Wheeler  
Morrison M E & Co 312 E 3d  
Myers Chas D 124 E 2d  
Nathan Sol C 114 W 5th

**NOVELTY SIGN CO., Manufacturers of**  
Signs of Every Description; Electric  
Signs, Wire and Raised Letter Signs a  
Specialty. 118-120 W. 2d; 'Phone Main  
381

### OHIO SIGN CO.,

22 E. 6th; 'Phone Canal 325

### PISTOR WALTER U.,

Up-to-Date Signs and Designs, House  
and Scenic Painting, 2805 Vine; Resi-  
dence, 22 E. Rochelle; 'Phone Service

### QUEEN CITY SIGN CO.,

W. H. Winder, Proprietor; Builders and  
Designers of Signs of all Sorts, Office,  
n.e.c. 6th and Main; Telephone Can-  
nal 266

Rison C L 78 Perin Bldg  
Roberts Co 25 E 12th  
Ruehl John & Co 1004 Central Av. See  
Page 2267

Saunders Robt 1010 Walnut

### SCHONEBERGER E. W. & CO.,

610 and 612 Walnut, 2d floor; 'Phone  
Canal 1328—L

Shoenberg Geo 305 15th  
Stretz Fred 20 E 12th  
Walter F H 8114 Warsaw Av  
Warburton Robt A 717 W Court

## THE SCHMITT SHOW CASE CO.

MANUFACTURERS OF

# SHOW CASES,

STORE, BANK and OFFICE FIXTURES.

209 and 211 MAIN STREET.

Telephone Main 1173. CINCINNATI, O.

**WINDER SIGN CO., Sign Work of all**  
kinds, 3 E. Pearl; Telephone Main 3940  
Wrampelmeyer F & Son 604 Broadway

### Silk Manufs.

Belding Silk Co (The) 312 Race. See  
Page 2280

### Silks.

## ALMS & DOEPKE CO., THE,

Main, Canal, Hunt and Sycamore

*John McAlpin Store*

13 to 25 West Fourth Street.

Susquehanna Silk Co of N Y 12th fl s w c 4th  
and Elm

### Silk Goods, Wholesale.

Lowenberg & Bruenn 306 Elm

### Silk Label Manufs.

American Silk Label Manufacturing Co of  
N Y 107 E 3d  
German Artistic Weaving Co of N Y rm 603,  
18 E 4th

### Silver, Gold and Nickel Platers.

Buckeye Plating Works 616 Lodge  
Chipman Plating Co 325 W 2d  
Christophel Electro Plating Works 128 Op-  
era Pl  
Creutz Plating Co (The) 6th fl 434 Elm  
Enterprise Brass & Plating Co (The) 2840  
Spring Grove Av  
Faigle Gotthilf 2000 Queen City Av  
Gray & Co Plating Works 316 Elm  
Homan Manuf Co (The) Western Av, Findlay  
and Hulbert Av  
Hoppe Chas & Co 632 Main. See Page  
2184

**KINSLEY J. R., 115 E. 6th b. Walnut and**  
Main. See Page 2232

Messmer The Andrew Co es Patterson n of  
Bank  
Practical Plating Works rm 34, 120 Opera Pl  
Schreiber The L & Sons Co 431 E 8th  
Smith & Johnson Mfg Co (The) 5th fl 122-  
W 5th  
Sturm Robt rm 45, 512 Race

### Silver Plated Ware Manufs.

Homan Manuf Co (The) Western Av, Findlay  
and Hulbert Av  
Miami Silver Co (The) 118 W 2d  
Queen City Silver Co (The) n w c Richmond  
and Fillmore

### Silver Ware, Wholesale.

## OSKAMP-NOLTING CO.,

(THE), 411 to 417 Elm

### Silver Ware.

**ANDREWS THE LORING CO., 117 E. 4th;**  
Long Distance Telephone Main 970  
Herschede The Frank Co 24 E 4th  
Miche Bros 212 W 4th

## OSKAMP THE CLEMENS CO.,

417 Vine; Telephone Main 49

### Silversmiths.

Engbersen Wm & Co rm 14 4th fl 434 Elm  
Neuhaus The Theo Co 7th fl 434 Elm  
Sturm Robt rm 45, 512 Race

### Skating Rinks.

Coney Island Rink Co (The) 509 Johnston-  
Bldg  
Music Hall New Rink Co s w c 14th and Elm.  
North Side Roller Rink 3722 Spring Grove Av

## Skylights.

**CINCINNATI SHEET METAL & ROOFING CO. (THE)**, 38 and 40 Main; 'Phone Main 297

**Edwards Manufacturing Co., The,**

"THE SHEET METAL FOLKS."

Manufacturers of the Most Extensive Line of Sheet Metal Building Material in the World; "The Edwards" Metal Ceilings, Metal Shingles, Metal Spanish Tile, Metal Fire Proof Windows, Metal Columns, Metal Boats, Cornice, Skylights, Corrugated Iron, Steel Roofing, Eaves Trough, Conductor Pipe, Nested Stove Pipe and Elbows; Office and Works, Eggleston Ave., 4th to 5th St.; 'Phone Canal 4050.

**GREIWE E. & BRO.**, 1128 Broadway; Telephone Canal 2120

**HARKNESS & TOWLER CO. (THE)**, 1662-1664 Providence; 'Phone West 3545. See Page 2279

Ort Frank A 220 Post Square. See Page 2206

Porter Iron Roofing & Corrugating Co (The) 437 Culvert

Scott Roofing & Mfg Co (The) 420-430 Culvert

**STANDARD ROOFING CO.**

(THE), s.e.c. 2d and Elm; Telephone Main 1812

**WITT & BROWN**, 215 W. 3d; 'Phone Main 342

Witt Cornice Co (The) 2118 Winchell Av

## Slate Roofers.

(See also Roofers.)

**STANDARD ROOFING CO.**

(THE), s.e.c. 2d and Elm; Telephone Main 1812

## Slate Quarries.

Virginia Slate Quarries Co rm 15 n e c 5th and Main

## Slaughter Houses.

Ackemyer Samuel & Wm 2130 Baymiller

Allgeyer Jos 437 Findlay

Bare John s w c Rachel and Henshaw Av

Bare Jos s w c Rachel and Henshaw Av

Bauer's Jacob Sons 2870 Massachusetts Av

Blackburn John Sons rear 2015 Central Av

Cincinnati Abattoir Co (The) 3251 Spring Grove Av

Cincinnati Beef Co 3673 Colerain Av

Donnewald Henry 2113 Kindel Av

Erhardt G & Sons 545 Poplar

Freund Chas A rear 1134 Straight

Gall Samuel W 419 Findlay

Goetz John rear 1925 Dunlap

Haehnle Erhardt & Jacob 1817 John

Hilberg John 516 Poplar

Hoffmann Michael F 1210 Bank

Jockers Fred 1907 Dunlap

Juengling Gustave 2871 Massachusetts Av

Leininger John n w c Center Hill Av and Millcreek

Loewenstein's A Sons 1715 John

Lohrey Packing Co 2827 Massachusetts Av

Meyer's Henry Sons 2855 Sidney Av

Miller John n w c Ludlow Av and Millcreek

Mode Peter 2873 Massachusetts Av

Obermeyer Henry 1224 Bank

Orth Jos & Wm 1815 John

Pancero J & H 1325 Ethan Av

Peters A Sons 3096 Colerain Av

Rastert Henry sr 2900 Sidney Av

Rehn Bros 2011 Branch

Rehn Wm G rear 452 Bank

## A COMMERCIAL COURSE

Trains Young Men and Women for Business Positions.

# CAMPBELL COMMERCIAL SCHOOL

A. R. CAMPBELL, Prin. 31 E. FOURTH ST.

Schlachter Jacob & Sons 2839 Colerain Av

Settelmayer Bros 2860 Sidney Av

Settelmayer's Jos Sons 2822 Colerain Av

Stepp Jas 2119 Freeman Av

Vogel Jacob & Son 2604 Colerain Av

Westerkamp L & A w s Sidney Av b Bader

and Township

## Sleds.

**DEXTER LUMBER CO. (THE)**, Manufacturers of Sleds and Lawn Swings, Montgomery Av. and B.&O.S.W.Ry., Norwood; Telephone Elm 99

## Slipper Manufs.

McGinnis John J 110 E 13th

Rolandelli Jerome 5335 Ward M

Stern. Auer & Co 16 W Canal

Sultana Mfg Co 2d fl United Bk Bldg

## Slot Machine Manufs.

**AUTOMATIC MACHINE MANUFACTURING CO. (THE)**, Office, 1306-1307 First National Bank Bldg; Factory, 218 and 220 E. 4th

Automatic Musical Co 14 W 3d

Cincinnati Auto-Music & Vending Co 42 E Court

Flower O H 640 W 7th

Gibson Machine Co (The) 1353 Walnut

Ohio Concertophone Co (The) 135 E 6th

**SICKING MANUFACTURING CO., 1931-1935** Freeman Av.; 'Phone West 838. See Page 2284

## Slot Machine Dealers.

**SICKING MANUFACTURING CO.,**

1931-1935 Freeman Av.; 'Phone West 838.

See Page 2284

## Smelters' Ladles.

**LITTLEFORD BROS.**

453, 455 and 457 E. Pearl; Telephones Canal 3405 and 2430

## Smelting Works.

American Smelting & Refining Co (The) n w c 9th and Freeman Av

Cincinnati Gold & Silver Refining Co 523 Elm, works s e c 6th and Stone

Cincinnati Metal Refining Co 1312 Dayton

Edna Brass Mfg Co (The) 529 Reading Rd

Hilb L Smelting & Refining Works 1254 W 8th

Seifried G W 115 W 5th

**Ohio Bldg. & Const. Co.**

**CONTRACTING BUILDERS**

PHONE CANAL 3732

610 Second National Bank Building.

**Smoke Consumers.**

Automatic Smoke Consumer Co 403 Prov Bk Bldg  
Lombard's Smoke & Dust Destroying Co 106 Bell Block  
Wells Smoke Consumer Co rm 1009, 18 E 4th

**Smoke Stack Manufs.**

HONHORST THE JOS. CO., 1016, 1018 and 1020 W. 6th; 'Phone West 1895. See Page 2281  
LEY H. & CO., Harrison Av. and B.&O.S.W. Ry.; 'Phone West 1181. See Page 2192

**LITTLEFORD BROS.,**

453, 455 and 457 E. Pearl; Telephones Canal 3405 and 2430

**Smokeless Furnaces.**

BABEL WM. F., 1051-53 Flint; 'Phone West 3204; Residence, 1622 Dudley; 'Phone West 4078—X. See Page 2201

**Smokers' Articles.**

KEYER CHAS., Manufacturer and Importer of Meerschaum, Brier and Smokers' Articles in General, 1225 Main; 'Phone Canal 928

**Smoking Pipe Manufs.**

Berning Bros 25 W 12th  
KEYER CHAS., Manufacturer and Importer of Meerschaum, Brier and Smokers' Articles in General; also, Manufacturer of Umbrellas, Parasols and Walking Canes, 1225 Main; Telephone Canal 928  
National Pipe Co n w c Elm and McFarland  
Queen City Pipe Works rm 409, 519 Main

**Smoking Pipes.**

Egley E D & Co rm 18, 32 E 3d

**Snap (The Ideal Ginger Ale).**

WAGNER'S W. T. SONS, 1926 Race; Telephone Canal 2183

**Soap Dies and Stamps.**

FRIES ANTHONY J., 717 Sycamore; Telephone Canal 670. See Page 2226

**Soap Frames and Trucks.**

HONHORST THE JOS. CO., 1016, 1018 and 1020 W. 6th; 'Phone West 1895. See Page 2281

**THE SCHMITT SHOW CASE CO.**

MANUFACTURERS OF

**Bank, Office and Store Fixtures.**

209 and 211 MAIN STREET.

Telephone Main 1173.

CINCINNATI, O.

**LITTLEFORD BROS.**

453, 455 and 457 E. Pearl; Telephones Canal 3405 and 2430

**Soap Kettles.**

HONHORST THE JOS. CO., 1016, 1018 and 1020 W. 6th; 'Phone West 1895. See Page 2281

**LITTLEFORD BROS.,**

453, 455 and 457 E. Pearl; Telephones Canal 3405 and 2430

**Soap Manufs.**

American Soap Co 11 W Clifton Av  
Babbitt B T (Incorporated) of N Y 804 Race

**BURCKHARDT CO., THE,**

323 Sycamore; 'Phone Main 2406

**CINCINNATI SOAP CO. (THE),**

Toilet Soap Makers; Office and Works, s.w.c. Spring Grove Av. and Clifton Av.; 'Phone Park 1117

Dock Wm & Co 2144 Colerain Av  
Eagle Soap Co es Turrill between Cooper and Hoffner  
Fischer Heinrich & Co s e c Winton Rd and CH&DRY

Franklin Soap Co 1638 Providence  
Fry Bros & Co 111 E Canal  
Globe Soap Co (The) 6th fl s e c 3d and Walnut

Hunnell Soap Co (The) 312 Genesee  
Hunt Mfg Co 1638 Providence  
Jergens The Andrew Co s w c Alfred and Spring Grove Av  
Jones R A & Co 4th fl 214 Elm  
Melophone Co 2215 Eastern Av  
Mingua Soap Co, Western Av and Lowry  
Ohio Mfg Co 1638 Providence  
Physicians' & Surgeons' Community, Western Av and Lowry  
Physicians' & Surgeons' Soap Co, Western Av and Lowry

**PROCTER & GAMBLE CO. (THE), s.e.c.**

4th and Main  
Reade H W 1609 Queen City Av  
Remmers Soap Co (The) 2265 Spring Grove Av

Ryan Soap Co (The) 2643 Spring Grove Av  
Sanitary Soap Co (The) 127 E Canal  
Smith Amor & Co n w c Poplar and John Snyder T H & Co 10 North  
Stewart Soap Co (The) 519 1st Nat Bk Bldg  
United States Soap Co 1638 Providence  
Waters L A Laundry Supply Mfg Co 408 E 2d  
Werk The M Co 411 Poplar

**Soap Dealers.**

Soap Products Co 925 Race

**Soap Liquid.**

Antiseptol Liquid Soap Co 144 E Court

**Soap Powder.**

Northside Chemical Co 129 E Canal  
Werk The M Co 411 Poplar  
Wiggins E W & Co 2346 Eastern Av

**Society Goods.**

BENZIGER BROS., 343 Main; Telephone Main 766

CINCINNATI REGALIA CO. (THE), n.w.c. 4th and Central Av.; 'Phone Main 2165  
General Supply I S & R Co 226 E 4th  
Manning Chas G & Co n s VanDyke Av e of Baltimore Av

Pettibone Bros Mfg Co (The) 626 Main  
SVENDSEN THE CHAS. CO., 20 E. Court; Telephone Canal 448. See Page 2167  
Williams Mrs M A 1414 Chase Av and n w c Central Av and George

**Soda Ash.**

American Chemical Co (The) 640 Carr

**Soda Fountains.**

Bear Mfg Co rm 22 sec 6th and Vine

**BISHOP-BABCOCK-BECKER CO. (THE)**,  
(Successors to The Bishop & Babcock  
Co.), C. J. Lammert, Manager; Soda  
Department, 225-227 W. 4th; Telephones  
Main 910 and 911

**LIQUID CARBONIC CO., s.w.c. Central Av.**  
and 2d; 'Phones Main 1447 and 1448

**WILSON C. E., High Grade Soda Fountains,**  
Drug and Confectionery Fixtures, Car-  
bonators, Etc., 1228 Ida st.; Mt. Adams;  
Telephone Canal 2928—X

**Soda Fountain Accessories.**

**WILSON C. E., High Grade Soda Fountains,**  
Drug and Confectionery Fixtures, Car-  
bonators, Etc., 1228 Ida st., Mt. Adams;  
Telephone Canal 2928—X

**Soda Fountain Supplies.**

Cowie Soda Supply Co 837 Ridgeway Av  
Fenker Alfred W 913 W Court

**Soda Water Manufs.**

Braudy L & Son 827 Livingston  
Cincinnati Soda Water & Ginger Ale Co 1015  
Broadway  
Meinhardt J C & Bro 1233 W Court  
Wagner's W T Sons 1924 Race

**Soda Water Delicacies.**

Vionana Co (The) rm 20, 41 E 4th

**Soft Drink Manufs.**

Coca Cola Bottling Works 315 Sycamore  
Queen City Beverage Co 1130 Gilbert Av

**Solar Prints.**

**HARTMAN WM. L., Solar and Bromide En-**  
largements; also, Finishing in Crayon,  
Pastel, or Water Color, &c., Frames of  
all kinds for the Trade Only, 324 W.  
4th; 'Phone Main 1227

**Solder Manufs.****NATIONAL LEAD CO.,**

CINCINNATI BRANCH, 641 to 659 Free-  
man Av

**SPORTSMAN'S SHOT**

**WORKS, J. H. Birch, Jr., Manager,**  
n.w.c. Court and Harriet; 'Phone West  
243

**Soot Cleaners and Blowers for Water**  
Tube and Return Tubular Boilers.

**GREEN W. C. SPECIALTY CO., 505 Bell**  
Block; 'Phone Canal 3043

**Souvenir Post Cards.**

(See Post Cards.)

**Spark Arresters.**

Armstrong Spark Arrester Co (The) rm  
1001, 18 E 4th

**HONHORST THE JOS. CO., 1016, 1018 and**  
1020 W. 6th; 'Phone West 1895. [See  
Page 2281

**LITTLEFORD BROS.,**

453, 455 and 457 E. Pearl; Telephones  
Canal 3405 and 2430

**Speedometers.**

Warner Instrument Co 925 Race

**MIMEOGRAPH WORK**

Done by Experts on Short Notice.  
THE BEST IN TOWN.

**A. R. CAMPBELL**

'Phone Main 1606. 31 E. Fourth St.

**Spice Mills.**

(See Coffee and Spice Mills.)

**Spices.**

Frank Tea & Spice Co (The) Culvert st  
from 3d to 4th  
Kenton Baking Powder Co es Durham Av,  
W P

National Coffee & Tea Co 114 W Pearl  
Newton Tea & Spice Co (The) 18 E 2d  
People's Tea, Spice & Baking Powder Co  
1614 Freeman Av  
West India Coffee Co 418 W 6th

**Spike Manufs.**

Dilworth, Porter & Co of Pittsburgh 1627  
Union Trust Bldg

**Spiral Springs.**

**MORGAN SPRING CO., 8th and Plum;**  
'Phone Canal 224

**Sponges.**

**NIEHAUS THE JOS. CO., (Successors to**  
The Fuchs-Budde Co.) 341 W. 4th;  
'Phone Main 537  
**VOGELER THE ALFRED DRUG CO., 228,**  
230 and 232 E. 4th, after Oct. 1st, 1911,  
at 217, 219, 221 and 223 E. 6th

**Sporting Goods.**

**BUMILLER-REMELIN CO. (THE), 432 Main**  
Deisel Edward 919 Vine  
Goldsmith's P Sons n e c Findlay and John  
Kestner Geo F 121 E Canal  
Kraemer John W 812 Elm  
**KRUSE & BAHLMANN HARDWARE CO.**  
(THE), 408 to 422 Pioneer  
**KRUSE HARDWARE CO. (THE), 21, 23, 25,**  
27 and 29 E. Pearl  
Lauber A C 941 Enright Av  
Powell & Clement Co (The) 410 Main  
**ROLL - CRAWFORD - BRENDAMOUR CO.**  
(THE), 17 E. 5th.

**SPALDING A. G. & BROS.,**

119 E. 5th, opp. Post Office; 'Phone Main  
3468

Spinney John A 49 W 6th  
VanWyck Edward 1665 Pullan Av

**Sprayer Manufs.**

Jaekh Mfg Co 422 E 8th

**Sprayers for Disinfecting and White-**  
washing.

**BOEBINGER HARDWARE CO.**

(THE), 315 E. Pearl; 'Phones Main 823  
and 824

**LOUIS TRAUB,**

**EXPERT ACCOUNTANT**  
**AND SYSTEMATIZER,**

408 BELL BLOCK. Phone Canal 4297.



# STEWART IRON FENCE

Beautifies a Lawn and Makes Home Attractive.

35c per Foot and Up.  
'PHONE SOUTH 799.

**The Stewart Iron Works Co., Cincinnati,**  
"The World's Greatest Iron Fence Works."

## Sprayers for Trees, Plants, &c.

**SHELLINGER HARDWARE CO. (THE),**  
n.e.c. 8th and Main; 'Phone Canal 2614

## Spraying Machine Manufs.

**KOENIGKRAMER F. & F.,** 1914 Western  
Av. ☞ See Page 2285

## Spraying and Tree Surgery.

**SANDUSKY HARRY C.,** 325 Carlisle Bldg;  
'Phone Main 716

## Spring Manufs.

Buckeye Spring Works 1919 Race  
**CINCINNATI & HAMMOND SPRING CO.,**  
909 Summer; 'Phone West 280  
Cincinnati Harrington Spring Co 1104 Ken-  
ner

Goodyear Spring Co (The) rm 57, 514 Main  
Hess Spring & Axle Co (The) n w c Cook Av  
and Linden Av C

Murray The Wm A Spring Co 132 Sycamore  
Western Spring & Axle Co (The) 912 1st  
Nat Bk Bldg

## Spring Bed Manufs.

**HUNT THE M. A. CO.,** Dempsey st. and C.H  
& D.Ry., Fairmount; 'Phones West 2828  
and Order Department 2829; Take North  
Fairmount Cars to Dempsey st

## Spring Wire.

**MORGAN SPRING CO.,** 8th and Plum;  
'Phone Canal 224

## Springs, All Kinds.

**MORGAN SPRING CO.,** 8th and Plum;  
'Phone Canal 224

## Sprinkling Wagon Tanks.

# LITTLEFORD BROS.,

453, 455 and 457 E. Pearl; Telephones  
Canal 3405 and 2480

## Stable Fixtures.

Davis & Siehl Co (The) 4032 Hamilton Av.  
☞ See Page 2229

Nimmo Fence & Wire Works Co (The) 305  
E 4th. ☞ See Page 2227

## Stable Supplies.

Glouster Stable Supply Co (The) 921 Race

**THE SCHMITT SHOW CASE CO.**  
MANUFACTURERS OF  
**ALL GLASS CASES**  
209 and 211 MAIN STREET.  
Telephone Main 1173. CINCINNATI, O.

## Stack Builders.

**JEWELL JOHN A. & SON,** Builders of Brick  
and Perforated Radial Chimney Brick  
Block Stacks, Beekman (Western Av.)  
and Hopple; 'Phone West 758

## Stain Manufs.

**Pfaff John Varnish & Stain Co** 1660 Central  
Av

## Stained Glass Window Manufs.

**RIORDAN G. C. & CO.,** 133 E. 5th; Tele-  
phone Main 4304. ☞ See Page 2206  
**RUCKEL ART GLASS CO. (THE),** 535 Sycam-  
ore; Telephone Canal 3241

## Stained Glass.

(See also Glass Stainers.)

**ART BEVELED GLASS WORKS,** 133 E. 5th  
**RIORDAN G. C. & CO.,** 133 E. 5th; Tele-  
phone Main 4304. ☞ See Page 2206  
**Ruckel Art Glass Co (The)** 535 Sycamore  
Sterneberg Frank X 401 Warner

## Stair Builders.

Biely Wm H 3748 Ayers Av  
Borcharding & Co 1566 Harrison Av  
Clifton Stair Building Co (The) 214 W Mc-  
Millan. ☞ See Page 2207

**EVANS & CO.,** 573 Reading Road. ☞ See  
Page 2207

Heyl John G 1721 Linn  
Hillmann & Co 212 Wade  
Portman Henry, Builders' & Traders' Ex-  
change  
Stoehr A Sons 305 Findlay. ☞ See Page  
2207

**THALMAN JOHN,** n.w.c. Dayton and Mc-  
Lean Av.; 'Phone West 3396—Y. ☞ See  
Page 2207

## Stamp Collectors' Supplies.

Queen City Stamp & Coin Co rm 3 n w c 5th  
and Vine

## Stamp Cutters.

Bley Herman J 2227 Shadwell  
**FRIES ANTHONY J.,** 717 Sycamore; Tele-  
phone Canal 670. ☞ See Page 2226  
Meinhart John 2129 Barnard  
Murdock The Jas jr Co 116 Opera Pl  
Wright Greg G & Son 119 Opera Pl

## Stamp Dealers.

Matter A S 1202 Vine

## Stamp Tacks.

**TOWER MANUFACTURING CO.,** Elm below  
2d. ☞ See Page 2288

## Stamped and Pieced Sheet Metal.

**VICTOR STAMPING CO. (THE),** Manufact-  
urers of "Victor" Coal Hods, Wash  
Tubs, Palls, Tin and Galvanized Ware;  
Contractors to the Wholesale Trade for  
Articles Made of any Metal; Office and  
Works, Twilight, O., Cincinnati Sub-  
urb; 'Phone Ash 27

## Stamping and Embroidering.

**CUNNING THE M. J. CO.,** 14 and 16 E. 4th.  
☞ See Page 2225

**KOCH-HEILMANN CO. (THE),** Retail De-  
partment, 11 W. 7th; 'Phone Canal 2813;  
Factory, 415 to 419 Sycamore; 'Phone  
Main 3935

Verges E & P 126 W 7th  
**WAGNER A.,** 607 Andrews Bldg, s.e.c. 5th  
and Race

## Stamping Patterns.

**CUNNING THE M. J. CO.,** 14 and 16 E. 4th.  
☞ See Page 2225

Maggini Geo B 216 W 4th  
Piper John S 123 W 9th  
Verges C Ernst 508 Odd Fellows' Temple  
**WAGNER A.,** 607 Andrews Bldg, s.e.c. 5th  
and Race

## Stampings, Metal.

**MOESTA & RUEHRWEIN**, Rooms 20 and 21 Hulbert Block, s.e.c. 6th and Vine; 'Phone Canal 3398

## Staples.

**TOWER MANUFACTURING CO.**, Elm below 2d. ☞ See Page 2288

## Starch Manufs.

Smith The Chas B Co s e c Winton Rd and CH&DRY

**STEIN, HIRSH & CO. OF CHICAGO**, 119 and 121 Sycamore; 'Phone Main 1680

## Starch Mixer and Heater.

**LITTLEFORD BROS.,**

453, 455 and 457 E. Pearl; Telephones Canal 3405 and 2430

## Stationers.

**ALBRECHT WM. B.,**

Also Printers, Thoms Bldg, n.e.c. 5th and Main; 'Phone Canal 779

Anderson The W H Co 524 Main  
**ARMSTRONG STATIONERY CO. (THE)**, 419 Main

Carpenter The W B Co 422 Main  
**CINCINNATI NEWS COMPANY (THE)**, 127 Shillito Place; Telephone Canal 2190

**CLARKE THE ROBERT CO.**, Government Square

Dickerson P R 38 Emery Arcade  
**GIBSON & PERIN CO. (THE)**, 121 and 123 W. 4th

Globe Office Supply & Specialty Co (The) rm 340, 40 Vine

Hawley J R News Co 11 Emery Arcade  
Kindel R E & Co 312 Plum

Lahke Bros 430 W Court  
Lotz Printing & Stationery Co 2244 Spring Grove Av

Meador Ogden jr 215 E 3d  
Mills J R Sons 512 Main

**MORGAN STATIONERY CO. (THE)**, 218 E. 4th; 'Phones Main 2669 and 2670

**MUEHLER GUSTAV**, 1328 and 1330 Main; 'Phone Canal 4674—R

Ohio Valley Co (The) 317 Race

**PARTRIDGE & WILLENBORG**

**CO. (THE)**, 319 Walnut; 'Phone Main 1229

Pounsford Stationery Co (The) 133 E 4th  
Queen City Stationery Co 412 Main and 322 Sycamore

Sellers, Davis & Co 311 Walnut  
**STANAGE W. H. & CO.**, n.e.c. Pearl and Walnut; Telephones Main 1914 and 1915

Thomas D Carroll & Co 124 W 4th  
**WEBB STATIONERY & PRINTING CO. (THE)**, 306 Walnut; 'Phones Main 1025 and 1026

**WELL MAX & CO.**, 16 and 18 E. 12th; Telephones Canal 432 and 433

Western Methodist Book Concern 222 W 4th  
Wilde The A E Co 28 E 7th

**WOODROW-BRADLEY CO., THE,**

323 and 325 Walnut St.; Telephone Main 864.

Woodrow-Bradley Co (The) 323 Walnut

## Stationers (for Stenographers).

**HERZSTAM EARL RIBBON & CARBON CO.**, 507 and 508 Gerke Bldg, 123 E. 6th; 'Phone Canal 4167

**When You Want a Bookkeeper**

Beginner, Experienced or Expert  
Telephone Main 1606.

**Campbell Commercial School**

A. R. CAMPBELL, Prin. 31 E. Fourth St.

## Stationers' Specialties.

**GLOBE-WERNICKE CO. (THE)**, General Offices, 1224 to 1248 W. 8th; Factories, 8th, 9th, Harriet and McLean Av., and Carthage Av., Norwood; Salesroom, 128 and 130 E. 4th

**WOODROW-BRADLEY CO. (THE)**, 323-325 Walnut; 'Phone Main 864

## Statuary.

Benziger Bros 343 Main  
Castrucci Co (The) 709 Broadway  
Clementes T Statuary Co 1310 Walnut  
Moriconi Statuary Co 430 Sycamore  
Orlandi Giovanni 308 E 6th  
Orlandi Jos 310 E 6th

## Staves.

Frech Philip rm 42, 621 Main  
**HOBAN P., Nicholas J. Hoban, Manager.** foot of Race st.; Telephone Main 2493  
Southern Stave Co (The) 1310 1st Nat Bk Bldg  
Sutherland-Innes Co (The) s w c 5th and CH&DRY C

## Steam Ejectors.

Economy Ejector Co (The) 907 Walnut  
Randle Machinery Co (The) Powers and CH &DRY

## Steam Engines.

**ALLIS-CHALMERS CO.**, District Sales Office, 1608 First National Bank Bldg; 'Phones Main 136 and Main 137  
Ball Engine Co (The) of Erie Pa rm 1003, 414 Walnut  
**BROADWAY MACHINERY CO.**, New and Second-Hand, 236-238 Broadway. ☞ See Page 2256  
Buckeye Engine Co (The) of Salem O 111 Ingalls Bldg  
**ERIE CITY IRON WORKS**, 315 Fourth National Bank Bldg; Wm: Morrison, Manager; Telephone Main 4446  
Frisbie Engine & Machine Co 33 E Water  
Greenwald The I & E Co 720 E Pearl  
**HOUSTON, STANWOOD & GAMBLE CO. (THE)**, Works, south end of C.&O.R.R. Bridge, Covington, Ky.; P. O. Box 821, Cincinnati; Telephone South 138  
Ide A L & Sons of Springfield Ill 1810 1st Nat Bk Bldg  
Ideal Engine Co of Springfield Ill 1810 1st Nat. Bk Bldg  
Johnston The Wm T Co n e c 3d and Vine  
**LANE & BODLEY CO. (THE)**, Paddock Road and Tennessee Av (Ross Av.), Railroad Station, Bond Hill; Telephone Elm 173  
Randle Machinery Co (The) Powers and CH &DRY

**Ohio Bldg. & Const. Co.**

PHONE CANAL 3732

**BUILDERS & GENERAL CONTRACTORS**

610 Second National Bank Building.

QUALITY

AND PRICE

**NAME PLATES**

*The James Murdock Co.*  
116 Opera Place CINCINNATI U.S.A.

**MANUFACTURERS**

TELEPHONE MAIN 184

**Steam Engines—Continued.**

Schmidt Rotary Engine Co (The) 601 1st Nat Bk Bldg  
**WESTINGHOUSE MACHINE CO. (THE) OF PITTSBURGH**, 1102 Traction Bldg; 'Phone Main 4424

**Steam Fitters' Supplies.**

**CRANE-HAWLEY CO.**, Sycamore, Court and Canal  
 Geerin Bros & Co 422 E 8th

**LUNKENHEIMER CO. (THE).**

Waverly Av. and Beekman st.; City Salesrooms, 221-223 E. 8th. ☞ See Pages 2180-2181

**McGOWAN THE JOHN H. CO.**, 54, 56 and 58 Central Av  
**MERKEL BROS. CO. (THE)**, n.e.c. Canal and Jackson; Telephone Canal 2780  
**MURDOCK MFG. & SUPPLY CO. (THE)**, (Proprietors of American Brass Works) Temporary Location, 810-812 Broadway; Telephone Private Exchange Canal 3090

**Steam Gauges.****LUNKENHEIMER CO. (THE),**

Waverly Av. and Beekman st.; City Salesrooms, 221-223 E. 8th. ☞ See Pages 2180-2181

**McGOWAN THE JOHN H. CO.**, 54, 56 and 58 Central Av

**Steam Heating Apparatus.**

**GEERIN BROS. & CO.**, 422 E. 8th; Telephone Canal 1939  
**LOVE, ROTH & NULSEN CO. (THE)**, n.w.c. 8th and Broadway; 'Phones Canal 217 and 2016  
**McCRUM-HOWELL CO.**, H. L. Bachler, Manager Cincinnati Branch, 11 Carew Bldg; 'Phone Main 4221  
**McGOWAN THE JOHN H. CO.**, 54, 56 and 58 Central Av  
**MYERS FRED. W.**, 210 W. 3d; Telephone Main 2770  
**NICHOL THOS. J. & CO.**, s.e.c. Pearl and Ludlow  
**NIEMES HENRY.** Plumbing, Steam and Hot Water Heating, 4112 Hamilton Av., 'Phone Park 178

**PECK-ANDERSON & PECK CO.**

(THE), s.e.c. Court and Sycamore; 'Phones Canal 23 and Canal 2048

**THE SCHMITT SHOW CASE CO.**

Successors to { Schmitt & Co., . . . Est. 1883.  
 Schmitt, Wiegel & Co., " 1876.  
 L. Wiegel & Co., " 1867.  
 Schmitt & Bro., " 1851.

**SHOW CASES & STORE FIXTURES**  
 209 and 211 MAIN STREET.  
 Telephone Main 1173.

**PECK-WILLIAMSON HEATING & VENTILATING CO. (THE)**, 335, 337 and 339 W. 5th; Telephone Private Branch Exchange Main 825  
 Queen City Steam Heating Co 1644 Palm

**SCHLEMMER THE OLIVER CO.,**

Steam and Hot Water Heating Apparatus and Power Work, 1050 to 1062 Hulbert Av., 633 Walnut; 'Phone Canal 3261

**SCHULTHEIS EDW. CO.**, 832 W 6th; 'Phone West 2771

**VOGELPOHL THE J. J. CO.**, 4156 Hamilton Av.; 'Phone Park 480; Branch, 5904 and 5906 Hamilton Av.; 'Phone Park 720

**WEBSTER WARREN & CO.**, of Camden, N. J.; W. C. Green, Manager, 505 Bell Block; Telephone Canal 3043

**Steam Heating Engineers.**

**WALDECK CONTRACTING CO.**, 75 Blymyer Bldg; 'Phone Canal 3281

**Steam and Hot Water Heating.**

**AMERICAN RADIATOR COMPANY**, Cincinnati Branch, 2d floor Rawson Bldg, n.e.c. 4th and Elm; 'Phones Main 24 and 25

**Steam Pipe Fitters.**

Crane M H Estate 326 W Pearl  
 Diamond Machine Co n e c 3d and Vine  
**GEERIN BROS. & CO.**, 422 E. 8th; Telephone Canal 1939  
 Hummel & Kinsella 90 Centre S P  
 Johnston The Wm T Co n e c 3d and Vine  
 Kearney John & Co 328 New  
**McGOWAN THE JOHN H. CO.**, 54, 56 and 58 Central Av  
 Murdock Plumbing Co (The) 343 W 4th  
**PECK-ANDERSON & PECK CO. (THE)**, s.e.c. Court and Sycamore; 'Phones Canal 23 and Canal 2048  
 Story The John Plumbing Co n e c 7th and Freeman Av  
**VANCE-LUCKE CO. (THE)**, 416 Home; 'Phone Main 2624

**Steam Pipe Fittings.**

**McGOWAN THE JOHN H. CO.**, 54, 56 and 58 Central Av

**Steam Pumps.**

**FAIRBANKS, MORSE & CO.**, s.w.c. 8th and Main; 'Phones Canal 3760 and 3761  
**LAIDLAW-DUNN-GORDON CO. (THE)**, Office, 211 W. 4th  
**McGOWAN THE JOHN H. CO.**, 54, 56 and 58 Central Av  
**MORRISON WM.**, 315 Fourth National Bank Bldg; 'Phone Main 4446

**Steam Shovels.**

Ohio Steam Shovel & Dredge Co (The) B&OSWRY., Cullom's Station

**Steam Specialties.**

**GREEN W. C. SPECIALTY CO.**, 505 Bell Block; 'Phone Canal 3043

**LUNKENHEIMER CO. (THE),**

Waverly Av. and Beekman st.; City Salesrooms, 221-223 E. 8th. ☞ See Pages 2180-2181

Ohio Blower Co 505 Bell Block, 'phone Canal 3043

**WEBSTER WARREN & CO.**, W. C. Green, District Manager, 505 Bell Block; 'Phone Canal 3043

**Steam Traps.**

Cookson Steam Specialty Co 2861 May

**ROBT. C. JOHNSTON & CO.**

Manufacturers of

**SMITH STEAM TRAPS**633 Walnut and 620 Lodge.  
'Phone Canal 744.Meyer Bros 212 Walnut  
Squire Trap Co n e c 3d and Vine**Steam Turbines.****GENERAL ELECTRIC COMPANY**, 10th  
floor Provident Bank Bldg; Telephone  
Private Branch Exchange Canal 4006**WESTINGHOUSE MACHINE CO. (THE) OF  
PITTSBURGH**, 1102 Traction Bldg;  
'Phone Main 4424**Steamboat Agents.**

Mauck E R 204 E Front

**Steamboat Builders.**Queen City Marine Railway Co s e c Eastern  
Av and Waldon**Steamboat Inspectors.**Underwriters' Hull Inspection Service 717  
Union Trust Bldg**Steamboat Supplies.****CONSOLIDATED BOAT STORE CO. (THE)**,  
222 E. Front; 'Phone Main 1751**Steamship Agents.****AMERICAN BUREAU OF FOREIGN TRAV-  
EL**, Agents for the Principal Steamship  
Lines, and Arrange Select Tours to all  
Parts of the World, 206 W. 7th; Tele-  
phone Canal 954**ATLAS NATIONAL BANK**, 518 Walnut,  
next to Post Office; Telephones Canal  
3131 and 3132**BRIGHTON GERMAN BANK CO.**, n.w.c.  
Harrison Av. and Colerain Av.; Tele-  
phones West 648 and 2166**CARUSO ANTHONY & CO** 209 W 3d  
**FIRST NATIONAL BANK (Foreign Depart-  
ment)**, s.e.c. 4th and WalnutGerman National Bank n w c 4th and Vine  
Hassenpflug Wm 3 Hulbert Block  
Smith Robt J 411 Traction Bldg  
Strikman Co (The) 1562 Central Av**UNION SAVINGS BANK & TRUST CO.  
(THE)**, Vine Street Branch, 1127 and  
1129 VineWestern German Bank (The) s e c 12th and  
Vine**Steamship Companies.**Canadian Pacific Steamship Lines 15 E 4th  
Canadian Pacific Steamship Lines Freight  
Dept 407 Traction BldgDetroit & Cleveland Navigation Co 507 Union  
Trust BldgGreat Northern Steamship Co 411 Traction  
Bldg

Northern Steamship Co 411 Traction Bldg

**Stearic Acid.**Harkness & Cowing Co (The) Carthage Pike  
and Murray Rd St Bernard**Steel.**Adams J L & Co 1627 Union Trust Bldg  
Addy Matthew & Co rm 101, 51 E 4th**AMERICAN STEEL & WIRE CO.,**1004, 1005 and 1006 Union Trust Bldg;  
Telephone Main 723**A SHORTHAND COURSE**Is a Practical Education to Make Young  
Men and Women Self-Sustaining.**Campbell Commercial School**

A. R. CAMPBELL, Prin. 31 E. FOURTH St.

**ANDREWS STEEL CO. (THE)**, Plant, An-  
drews, South Newport, Ky.; Main Office,  
Sales and Purchasing Departments, 9th  
and Lowell sts., Newport; 'Phone  
South 151Armor Steel Foundry Co (The) 612 W 6th  
Black Diamond Steel Works 6 E 2d  
Cambria Steel Co of Johnstown Pa 1627  
Union Trust BldgCarnegie Steel Co of Pittsburgh 1016 Union  
Trust Bldg**CINCINNATI IRON & STEEL CO. (THE)**,  
Front, Freeman Av., and Sargent;  
Telephone Private Exchange West 361  
Columbia Tool Steel Co 112 W 2d**CRUCIBLE STEEL CO. OF AMERICA**, 6 E.  
2d; 'Phone Main 1952**DISSTON'S THE HENRY SONS CO., s.e.c.**  
6th and Baymiller; Telephone West 1010.  
☞ See Page 2241Domhoff & Joyce Co (The) 5th fl Rawson  
Bldg**HOBSON, HOUGHTON & CO.**, of Sheffield,  
England, 311, 313, 315 and 317 W. 2d.  
☞ See Page 2240Illinois Steel Co of Chicago 1016 Union  
Trust BldgJessop Wm & Sons (Limited) of Sheffield  
England 13 E 2d**JONES & LAUGHLIN STEEL CO.**, 1203 to  
1209 Union Trust BldgLackawanna Steel Co n w c Front and Free-  
man AvLowenthal & Co 2d fl 138 W 3d  
Mahoning Valley Steel Works of Youngs-  
town O 214 ElmMidvale Steel Co (The) of Phila 136 W 2d  
**MORRIS E. K. & CO.**, 313, 315 and 317 W.  
2d. ☞ See Page 2240

Richardson H M Steel &amp; Iron Co 10 W 3d

Robertson W F Steel & Iron Co Elm below  
2d. ☞ See Page 2241Sanderson Bros Steel Co of Syracuse N Y 214  
Elm**TALBOTT THE C. R. COMPANY**, 28 and 29  
Wiggins Block; Telephones Main 609  
and West 1082. ☞ See Page 2242Tennessee Coal, Iron & Railroad Co 1016  
Union Trust BldgTotten W H D jr rm 701, 123 E 6th  
**UIHLEIN JULIUS & CO.**, 208, 210, 212 and  
214 Elm; 'Phone Main 1234**UNION IRON & STEEL CO.,**n.w.c. 2d and Elm; 'Phones Main 1638  
and 1639**WESSEL AUGUSTUS**, 13 E. 2d; Telephone  
Main 1799Worth Bros Co 1625 Union Trust Bldg  
Steel (High Speed).**CRUCIBLE STEEL CO. OF AMERICA**, 6 E.  
2d; 'Phone Main 1952**SCHULTE THE G. B. SONS CO.**, 716 Main;  
Telephone Canal 2186**LOUIS TRAUB,****EXPERT ACCOUNTANT****SHORTHAND REPORTER**

408 BELL BLOCK. 'Phone Canal 4297.

# STEWART IRON FENCE

Beautifies and Protects the Lawn. Has Style, Beauty and Durability. 500 Designs. 35c per Foot and Up. 'PHONE SOUTH 799.

**The Stewart Iron Works Co., Cincinnati,**  
"The World's Greatest Iron Fence Works."

### Steel Castings.

**CHESTER STEEL CASTINGS CO. OF CHESTER, PA.,** Frank J. Stolle, Cincinnati Representative, 810 and 811 Commercial Tribune Bldg; 'Phone Canal 2515

Cincinnati Steel Castings Co (The) 948 Kenyon Av

**MOESTA & RUEHRWEIN,** 20 and 21 Hulbert Block, s.e.c. 6th and Vine; Telephone Canal 3398

**STOLLE FRANK J.,** 810 and 811 Commercial Tribune Bldg; 'Phone Canal 2515

### Steel Ceilings.

**CINCINNATI SHEET METAL & ROOFING CO. (THE),** 38 and 40 Main; 'Phone Main 297

## Edwards Manufacturing Co., The,

"THE SHEET METAL FOLKS."  
Manufacturers of the Most Extensive Line of Sheet Metal Building Material in the World; "The Edwards" Metal Ceilings, Metal Shingles, Metal Spanish Tile, Metal Fire Proof Windows, Metal Columns, Metal Boats, Cornice, Skylights, Corrugated Iron, Steel Roofing, Eaves Trough, Conductor Pipe, Nested Stove Pipe and Elbows; Office and Works, Eggleston Ave., 4th to 5th St.; 'Phone Canal 4050.

## SCOTT ROOFING & MFG. CO., THE,

(Established 1872) 420-430 Culvert; Factories: Cincinnati, O. and Parkersburg, W. Va.

Steel and Copper Plate Engravers.

## CLARKE THE ROBERT CO.,

Government Square; Telephone Main 264

### Steel Filing Cabinets.

**GLOBE-WERNICKE CO. (THE),** General Offices, 1224 to 1248 W. 3th; Factories, 8th, 9th, Harriet and McLean Av. and Carthage Av., Norwood; Salesroom, 128 and 130 E. 4th

**THE SCHMITT SHOW CASE CO.**  
MANUFACTURERS OF  
**SHOW CASES,**  
STORE, BANK and OFFICE FIXTURES.  
209 and 211 MAIN STREET.  
Telephone Main 1123. CINCINNATI, O.

### Steel Hoop Manufs.

Pittsburgh Steel Co (The) of Pittsburgh cor Elm and Commerce  
Sharon Steel Hoop Co of Sharon Pa 612 2d Nat Bk Bldg

### Steel Plates.

## BOURNE-FULLER CO. (THE),

(Successors of The Globe Rolling Mill Co.) cor. Front and Smith; 'Phone Main 1571

**CINCINNATI IRON & STEEL CO. (THE),** Front, Freeman Av. and Sargent; Telephone Private Exchange West 361  
**JONES & LAUGHLIN STEEL CO.,** 1203 to 1209 Union Trust Bldg

### Steel Rails.

**CINCINNATI IRON & STEEL CO. (THE),** Front, Freeman Av. and Sargent; Telephone Private Exchange West 361

### Steel Rails and Fastenings.

**QUEEN CITY SUPPLY CO. (THE),** s.w.c. Pearl and Elm

### Steel Ranges.

**HUENEFELD CO. (THE),** n.w.c. Spring Grove Av. and Straight; City Salesrooms, 226 E. 9th; Branch Salesrooms, 26 and 28 E. Pearl

**MILLER THE WM. RANGE & FURNACE CO.,** 125 and 127 E. 5th opp. Post Office. 'Phone Main 1241. See Page 2274

**VAN THE JOHN RANGE CO.,** s.w.c. 5th and Broadway; Telephone Main 256

### Steel Roof Trusses.

Ahrens Iron Works Co (The) 3323 Colerain Av  
Schreiber The L & Sons Co 431 E 8th

### Steel Roofing.

**AMERICAN SHEET & TIN PLATE CO.,** Manufacturers of Painted and Galvanized Roofing; W. T. Shannon, Manager of Sales, 1414 to 1419 Union Trust Bldg

**CINCINNATI SHEET METAL & ROOFING CO. (THE),** 38 and 40 Main; 'Phone Main 297

**GLOBE IRON ROOFING & CORRUGATING CO. (THE),** Main Office, Corrugating Works, Roofing Department and Warehouses, Newport, Ky.; Telephone Private Branch Exchange South 151; P. O. Box 734, Cincinnati

**HYNDMAN ROOFING CO. (THE),** 318 and 320 E. 2d; Telephone Main 3163

## Edwards Manufacturing Co., The,

"THE SHEET METAL FOLKS."  
Manufacturers of the Most Extensive Line of Sheet Metal Building Material in the World; "The Edwards" Metal Ceilings, Metal Shingles, Metal Spanish Tile, Metal Fire Proof Windows, Metal Columns, Metal Boats, Cornice, Skylights, Corrugated Iron, Steel Roofing, Eaves Trough, Conductor Pipe, Nested Stove Pipe and Elbows; Office and Works, Eggleston Ave., 4th to 5th St.; 'Phone Canal 4050.

## SCOTT ROOFING & MFG. CO., THE,

(Established 1872) 420-430 Culvert; Factories: Cincinnati, O. and Parkersburg, W. Va. See Page 2097

### Steel Sheet Piling.

**JONES & LAUGHLIN STEEL CO.,** 1203 to 1209 Union Trust Bldg

**Steel Shutters.**

**MOORES-CONEY CO. (THE)**, Office, 9th floor St. Paul Bldg; Telephone Main 973. [See Page 2190]

**Steel Stamps.**

**FRIES ANTHONY J.**, 717 Sycamore; Telephone Canal 670. [See Page 2226]  
**MURDOCK THE JAMES, JR., CO.**, 116 to 120 Opera Place  
**WRIGHT GREG. G. & SON**, 119 Opera Place; Telephone Canal 3748

**Steel Stamps and Seals.**

**SAYRE JOS. J. & SON**, 220 E. 6th; 'Phone Canal 3682

**Steel Vaults.**

**STEWART JAIL WORKS CO. (THE)**, 17th and Madison Av., Covington; 'Phone South 799

**Steel (Pressed) Windows.****LUNKENHEIMER CO. (THE)**

Waverly Av. and Beekman st.; City Salesrooms, 221-223 E. 8th. [See Pages 2180-2181]

**Steel Works.****ANDREWS STEEL CO. (THE)**

Plant, Andrews, South Newport, Ky.; Office, Sales and Purchasing Departments, 9th and Lowell, Newport, Ky.; 'Phone South 15

**Steering Gears.**

**JOHNSTON THE WM. T. CO.**, n.e.c. 3d and Vine

**Stencils.**

**BLACK A. S.**, Successor to Wm. W. Spencer, 204 Post Square; 'Phone Canal 3759  
 Bley Herman J 2227 Shadwell  
 Cincinnati Stencil & Stamp Co 119 Opera Pl  
 Cressler Will T 34 E 6th  
**FRIES ANTHONY J.**, 717 Sycamore; Telephone Canal 670. [See Page 2226]  
**MURDOCK THE JAMES, JR., CO.**, 116 to 120 Opera Place  
**SAYRE JOS. J. & SON**, 220 E. 6th; 'Phone Canal 3682  
 Shaw & Kuhnheim 3d fl 30 E 3d  
 Weber W R & Co 324 Main  
 Wilcox G W 207 Walnut  
 Wright Greg G & Son 119 Opera Pl

**Stenographers.**

Bailey Jessie 1000 1st Nat Bk Bldg  
 Baker Jessie A. Court House

**BERTHA BARNET,**

Shorthand Reporter; Commercial Work, Depositions, etc., carefully and promptly executed, 514 Mercantile Library Bldg; Telephone Main 4891.

Barnet Bertha rm 514, 414 Walnut  
 Brereton Clara A 502 Prov Bk Bldg

**BROWN DOUGLAS A.,**

Shorthand Reporter; Depositions, Testimony and Court Proceedings; Conventions of Technical and Trade Associations, 702 St. Paul Bldg; 'Phone Main 1062.

**YOUNG MAN**

Learn Bookkeeping and Modern Business Methods at the

**Campbell Commercial School**

A. R. CAMPBELL, Prin. 31 E. Fourth St.

Brown Douglas A rm 702, 111 E 4th  
 Burns Bertha C, Hotel Savoy

**CAMPBELL A. R.,**

Harrison Bldg, 31 E. 4th; Telephone Main 1606

Cook Frank, Court House  
 Davies Annie G 305 Prov Bk Bldg  
 Day Matt J rm 302, 414 Walnut and Court House  
 Dean N F. Court House

**DONNELLY EMILY,**

Stenographic Typewriting Office; Depositions and Commercial Work, 502 St. Paul Bldg; Telephone Main 3835.

Donnelly Emily rm 502, 111 E 4th  
 Dressell Delia official steno Court House  
 Dunn Jane T 1413 1st Nat Bk Bldg  
 English L V Palace Hotel  
 Feldman Charlotte M. Hotel Emery  
 Garritson Emma E, Court House  
**GRANT H. H.**, Stenographer; also, Notary Public, 4 Temple Bar, n.w.c. Court and Main; Telephone Canal 4836; Residence 'Phone Elm 358—L. [See Page 2248]  
 Jackson Antoinette H 322 P O Bldg  
 Jennings Mary M rm 1 sec 6th and Vine  
 Kiehborth John C Court House  
 Klotzbach Minnie K 609 Prov Bk Bldg  
 LeCrone Myra J, Grand Hotel

**LITTLEFORD B.,**

Manager Littleford Copying Shop; 1104 First National Bank Bldg; 'Phone Main 1802; We Do All Kinds of Typewriting, including Circular Letters (Typewritten or Imitation), Architects' Specifications, Legal Documents, Mimeographing, &c.

Littleford School 1104 1st Nat Bk Bldg  
 McGrew Jessie Northcott rm 503, 111 E 4th  
 McGrew Winifred rm 514, 414 Walnut  
 Morton Katherine Advertisers Club  
 Mullane Mary C, St Nicholas Hotel

**MULLIGAN MARY A.,**

Public Stenographer, Office, 211 Bell Block, n.e.c. 6th and Vine; 'Phone Canal 4233; Residence, 608 Sanford st., Covington; Residence 'Phone South 981—L

**Ohio Bldg. & Const. Co.**

ALL KINDS OF CARPENTER WORK.

PHONE CANAL 3732

610 Second National Bank Building.

QUALITY	<b>STAMPS</b>	AND PRICE
	and <b>SEALS</b>	
	<b>MANUFACTURERS</b>	
	TELEPHONE MAIN 184	

Stenographers—Continued.

**MURPHEY CLARA A.,**

Expert Stenographic Work; Copying, Mimeographing; Legal, Theatrical, Commercial Business, &c.; Prices Reasonable; Open Evenings and Sundays, Hotel Sinton, 4th and Vine; 'Phone Main 2.

Murphey Clara A., Hotel Sinton  
 Noonan Jeannette A., Gibson House  
 Perin Buchanan rm 25 s e c Court and Main  
 Poor Margaret G., St Nicholas Hotel  
 Reichert Myrtle M 511 1st Nat Bk Bldg  
 Rich Florence, Hotel Havlin  
 Schehl Martha R rm 514, 528 Walnut  
**SCHOOL OF COMMERCE, Thos P. Scully,**  
 President, Second National Bank Bldg,  
 9th and Main; Telephone Canal 4427

**STEINBORN AUGUSTA, Legal Work a Specialty,** 309 Johnston Bldg; 'Phone Main 2687

Stewart Mrs A G., Court House  
 Tracy Catherine W., Hotel Lackman  
**TRAUB LOUIS, Shorthand Reporter, Notary**  
 and Accountant, 408 and 409 Bell Block;  
 'Phone Canal 4297

Wenzel Minnie, Burnet House  
 Whyrich Harry 507 E Pearl  
 Williams Helen 1107 Union Trust Bldg

**YOUNG MARTHA E.,**

Expert Stenographer; Copying, Reporting, Depositions and Mimeograph Work, Dennison Hotel; Phone Main 346.

Young Martha E Dennison Hotel

**Stereotype Plate Manufs.**

American Press Association 128 Opera Pl  
 Schweitzer & Huelsemann 637 Vine  
 Western Newspaper Union 335 W 5th

**Stereotypers.**

Campbell & Blum Co 132 Opera Pl. ☞ See Page 2222

Western Methodist Book Concern 222 W 4th

**Stock and Bond Dealers.**

**WALKER ED. E. & CO., Surety Bonds,**  
 Fire Insurance and Real Estate, 519  
 Madison Av., Covington; 'Phone South 149

**THE SCHMITT SHOW CASE CO.**

MANUFACTURERS OF

**Bank, Office and Store Fixtures,**

209 and 211 MAIN STREET.

Telephone Main 1173. CINCINNATI, O.

**Stock Brokers.**

(See Brokers, Stock and Bond.)

**Stock Exchange.**

Cincinnati Stock Exchange Baker Court 1st  
 Nat Bk Bldg

**Stock Farm.**

Echo Place Stock Farm 712 Plum  
 Millcreek Valley Stock Farm 1111 Walnut

**Stock Yards.**

Blong Geo & Co Deer Creek Rd n of Court  
 Cincinnati Union Stock Yard Co (The)  
 Spring Grove Av, Hopple and B&OSWRy  
 Eggleston Avenue Stock Yards, Deer Creek  
 Rd n of Court  
 Slimer Geo 1720 John

**Stocking Manufs.**

Aureden John 1211 Harrison Av  
 Bacharach & Loeb n e c 2d and Ludlow  
 Wuest Edward 1013 Main

**Stogie Manufs.**

Greenwold Bros 29 E Canal  
 Maeyrs Mitchell 521 W Liberty

**Stoker Manufs.**

Detroit Stoker & Foundry Co (The) of De-  
 troit rm 1008, 528 Walnut  
 Hanna Locomotive Stoker Co (The) rm 1015,  
 18 E 4th  
 Under-Feed Stoker Co (The) of America of  
 Chicago 820 1st Nat Bk Bldg

**Stokers, Mechanical.**

**UNDER-FEED STOKER CO. OF AMERICA**  
 (THE), The Jones Stoker, 820 First Na-  
 tional Bank Bldg; Phone Main 2470

**Stone Ballast.**

American Stone Ballast Co (The) 406 An-  
 drews Bldg

**Stone Cleaners.**

National Sand Blast Co 1105 Gilbert Av

**Stone, Crushed, Rubble and Building.****GARRETSON EDWARD B.,**

Mercantile Library Bldg; 'Phone Main 1523'

**KIRCHNER CONSTRUCTION CO.**

(THE), 221 W. 9th; Telephone Canal 1846

**McCAMMON L. H. BROS., Office, 313 and**  
 314 Johnston Bldg; 'Phone Main 4389;  
 Warehouse and Yards, Harrison Av. and  
 Western Av.; 'Phone West 79

**Stone Cutters' Tools.**

Bonar & Knabe rear 839 W 6th  
 Rogan Wm 262 W McMicken Av

**Stone Dealers.**

Barrett Line rm 405, 111 E 4th  
 Bollmann & Agness, Builders' & Traders'  
 Exchange  
 Buena Vista Freestone Co rm 17, 41 E 4th  
 Caden Otto rm 17, 41 E 4th  
 Cincinnati Crushed Stone & Gravel Co (The)  
 9th fl 111 E 4th  
 Cincinnati Stone & Granite Co (The) 1610  
 Reading Rd  
**DAYTON LIMESTONE CO. (THE), Room**  
 32, Swift Bldg; Phone Main 2526. ☞ See  
 Page 2207

**GRAY E. F.,**

Dealer in Sawed and Block Stone; also, Brick and Granite, Builders' and Traders' Exchange; Telephone Canal 3560; Residence, Phone Madisonville 157—L

Holley C E, Builders' & Traders' Exchange  
Kelsch Theo w s Baltimore Av n of Mc-Henry Av  
Kentucky-Rockcastle Stone Co (The) Builders' & Traders' Exchange  
Lewisburgh Stone Co of Lewisburgh O 108 Bell Block

**McCLURE THE T. F. & SONS CO.,**  
42 Perin Bldg; Telephone Canal 3503.

McClure The T F & Sons Co 42 Perin Bldg

**MIAMI STONE & GRAVEL CO.**

(THE) OF LOVELAND, OHIO, Daniel Donnelly, Representative; Shippers of Washed Crushed Boulders, Washed Gravel, Washed Sand and all kinds of Concrete Material; Plant on B.&O.S.W. R.R., Miami Grove, Ohio; Bell Phone Ash 24; Cincinnati Office, Builders' & Traders' Exchange; Phone Canal 2142

Raff Allan Ross 1607 Union Trust Bldg  
Ridgway J B Builders' & Traders' Exchange

**SPINKS T. W., Main Office, 1205 Madison Av.;** Branch Yards, 12th and Washington, 1718 Madison Av, Covington, and Main street, Latonia; Phone Private Branch Exchange South 49.

Westport Stone Co, Builders' & Traders' Exchange

Wilson Edward W 4740 Hamilton Av  
**WORLD'S FAIR WRECKING CO., cor. Richmond and Horne,** one square west of McLean Av. See Page 2204

**Stone Masons.**

Allard Alphonso 560 Delta Av  
**ANGNE JACOB, Contractor for all kinds of Stone Work and Excavating,** 1313 Knowlton st., Northside

Ankenbauer Geo T 1952 Kentucky Av  
Aufderheide Rudolph 1609 Dexter Av  
Ausdenmoore Henry 916 York

Austin Geo 3441 Center  
Badgley Daniel Z 1717 Martha  
Beese Chas & Son s s Werk Rd e of Glenmore Av

Bohnen Leonard & Son 3821 Tozzer  
Brady Michael J 2404 Boone  
Bremer Chas H 2926 Vaughn  
Budke Eberhard 1234 Ross Av. See Page 2202

Carl Bros., Builders' & Traders' Exchange  
Danjodt Matthew 2918 Vaughn  
Desch A & Son 2806 Scioto

Dokes Walter H 5214 Charles M  
Dolriehs Jos 2288 Loth  
Downs John 2388 Maryland Av

Drott Jacob 523 Elberon Av  
Feger Jos A w s Wessels Av n of Glenway Av  
Fink Wm H 1983 Kinney Av

Fitzpatrick Wm R 414 W 4th  
Flaherty Dennis, Builders' & Traders' Exchange

Flaherty Thos 2545 Woodburn Av  
Garretson Ernst L 3779 Ayers Av  
Gastl John 4232 Williamson Pl

Gehred Casper A 2456 W 6th  
Gehred Nicholas 645 Neave  
Gfroerer Peter 2815 Alice

Heitbrink J. & G, Builders' & Traders' Exchange

Hinninger Jos 124 Dorsey  
Hogan Jas 3429 Mississippi  
Jacob Frank 147 Gage

Jones John P 3609 Evanston Av  
Jones Wm F 3534 Stacey Av  
Justes Shirden 210 Worth  
Kaiser Otto 907 Gerke Bldg

**When You Want a Stenographer**

Beginner, Experienced or Expert  
Telephone Main 1606.

**Campbell Commercial School**

A. R. CAMPBELL, Prin. 31 E. Fourth St.

Koch Oscar & Son 2548 Trade  
Lacker John 2911 Sander  
Leavey Patrick & Son 249 Earnshaw Av  
Lehr Fred 251 Donahue  
**LIPPS JOHN, Corner Linden and Denham** sts., North Fairmount; Phone West 1149. See Page 2200

Lothes Peter 2371 Rohs  
Maisel Geo & Co 411 Ada  
Meiners & Doelling, Builders' & Traders' Exchange

Meirose Henry & Son 556 Boal  
Meyer Anthony 1376 Avon Pl  
Moran John F 1613 Mansfield

Neubert Robt W 541 Klotter Av  
Pauly Wm 1318 Knowlton  
Pickel Peter & Co 301 Goodman

Praechter Peter, Gerard n of Donahue  
Rauber Arnold 545 Grand Av  
Rauber Robt 2922 W 6th

Riemenschneider Bernard 825 Bank  
Schardt August 2234 Victor  
Schmidt Jacob 3493 Stathem Av

Seurig Adolph Ansonia Av n of Elberon Av  
Sperry & Son 270 Calhoun and Builders' & Traders' Exchange

Squires Edward 5649 Highland Av C H  
Stopper Maximilian 2933 Montana Av  
Strathmann & Petering 29 Juergens Av

Thomas Sebastian 8 Everglade Pl  
Tillar Bernard, Builders' & Traders' Exchange and 3546 Trimble Av

Uphoff Geo 2219 Rice  
Vondenbrinke Theo 1701 Montrose  
VonderHaar Anton 2501 Addison

VonderHaar Fred 2725 Massachusetts Av  
Walter Louis 290 Mohawk  
Wood John S & Son 1442 Woodward Av C H

**Stone Quarries.**

Bauer John G e s Quebec Rd n of Liberty

**BLOOMINGTON - BEDFORD**

**STONE CO. (THE),** 60 The Groton, n.e.c. 7th and Race; Telephone Canal 258

Bruestle Fred n s Liberty w of Grand Av  
Buetsche Chas e s Tusculum Av n of Wine Press Rd

Cornuelle Theo 6506 Center M  
Dayton Limestone Co (The) rm 32, 15 E 3d

**GARRETSON EDWARD B.,**

Mercantile Library Bldg; Phone Main 1523

Howard S E s s Linden Av w of Arnold Rd  
Kemper Jos e s Purcell Av s of Murdock Av  
**KENTUCKY FREESTONE CO. (THE),** 2629 Spring Grove Av

**LOUIS TRAUB,  
EXPERT ACCOUNTANT  
AND SYSTEMATIZER,**

408 BELL BLOCK. Phone Canal 4297.



# STEWART IRON FENCE

Keeps dogs out and protects your lawn.  
35c per Foot and Up.

'PHONE SOUTH 799.

**The Stewart Iron Works Co., Cincinnati,**  
"The World's Greatest Iron Fence Works."

### Stone Quarries—Continued.

**KENTUCKY-ROCKCASTLE STONE CO. (THE),** Builders' & Traders' Exchange, 7th floor Merchants Bldg, n.w.c. 6th and College; Telephone Canal 3560  
**Kirchner Construction Co (The)** 221 W 9th  
**McDermott Stone Co (The) Builders' & Traders' Exchange**  
 Miller John 2463 Montana Av  
**Moore's Lime Co** 9th fl 111 E 4th  
**St Lawrence Marble Quarries of Gouverneur** N Y 3003 Fairfield Av  
**St Paul Stone Quarries Co** 804 2d Nat Bk Bldg  
**Spitzmiller Jos** 2192 Shadwell  
**Spitzmiller Leo** 2197 Clara  
**Stagge Henry** Madison Rd nr Pogue Av  
**Thomas Warren** 736 Grand Av  
**Westport Stone Co, Builders' & Traders' Exchange**

### Stone Screens, Revolving.

## LITTLEFORD BROS.,

453, 455 and 457 E. Pearl; Telephones Canal 3405 and 2430

### Stoneware.

**Cincinnati Sewer Pipe Co (The)** s w c Elm and Water; Norwood and Evanston Branch, e s Montgomery Pike and N&W Ry  
**Crooksville Stoneware Agency (The)** 224 E Pearl  
**Fischer Bros** 6th and German  
**Queen City Pottery Co** 8 W Court  
**QUEEN CITY STONEWARE CO. (THE),** Jugs, Jars and Pans, 826 Reedy; 'Phones Canal 14 and 1824

### Stoneware Pipe.

**CINCINNATI SEWER PIPE CO. (THE),** s.w.c. Elm and Water; Telephone Main 1979; Norwood and Evanston Branch, e. s. Montgomery Pike and N.&W.Ry.; 'Phone Elm 589  
**CONKLING H. J.,** Gilbert Av. nr. Court; Telephones Canal 2030 and Canal 2031  
**McCammon L H Bros** 313 Johnston Bldg  
**Moore's-Coney Co (The)** 9th fl 111 E 4th  
**SPINKS T. W., Main Office,** 1205 Madison Av.; Branch Yards, 12th and Washington, 1718 Madison Av., Covington, and Main st., Latonia; 'Phone Private Branch Exchange South 49

**THE SCHMITT SHOW CASE CO.**  
MANUFACTURERS OF  
**ALL GLASS CASES**  
209 and 211 MAIN STREET.  
Telephone Main 1173. CINCINNATI, O.

### Stone Works.

**Buente Louis C** 3660 Spring Grove Av  
**Cincinnati Stone & Granite Co (The)** 1610 Reading Rd  
**Dauch Gregor** 2924 Vaughn  
**Giese Fred** 1807 Queen City Av  
**Graveson Wm** 1911 Symmes  
**HUMMEL THE DAVID BUILDING CO.,** 2629 Spring Grove Av. See Page 2200  
**Lang C & Co** 416 E 13th  
**Lawson Composite Stone Works (The)** 3233 Fredonia Av  
**Martel W E** 747 Hopkins  
**Mersch's Frank Sons** 1548 Freeman Av

## PIELAGE HENRY & CO.,

Proprietors of West End Freestone & Limestone Works 1032 and 1034 Flint; 'Phone West 1179

Queen City Stone Works 1913 Symmes

**STEOFF HENRY F., (Successor to Anton Nagele)** 2168 Western Av.; 'Phone West 988; Residence 'Phone Avon 2834—L. See Page 2200

### Storage Warehouses.

**BALTIMORE & OHIO SOUTHWESTERN STORAGE WAREHOUSES,** n. s. W. 2d from Smith to Mill; Telephone Main 485  
**Big Four Storage Warehouse** Pearl b Plum and Central Av  
**BLINN W. H. & CO.,** 224 E. 4th; Telephone Main 3000  
**Central Pig Iron Warehouse Co** 76 Carew Bldg  
**Cincinnati Elevator Co (The)** 916 W 5th  
**Cincinnati Ice Mfg & Cold Storage Co (The)** Court and Eggleston Av office 417 E Court  
**Cincinnati Storage Co (The)** 76 E McMicken Av  
**Dixie Storage & Forwarding Co (The)** rm 340, 40 Vine  
**EHLERDING & CO.,** 423 Elm; 'Phone Main 2460  
**EZEKIEL & BERNHEIM CO. (THE),** (Incorporated) 334 Main; 'Phone Main 1368

## FIREPROOF STORAGE CO., THE,

Packing, Hauling and Shipping; Silverware Vault, Safe Deposit Boxes, Storage of Furniture and Merchandise, Absolutely Fire Proof, 706 to 718 Oak east of May; 'Phone North 2700.

Fireproof Storage Co (The) 706 Oak  
**GLANDORF THE WM. MOVING & STORAGE CO.,** n.e.c. Hopkins and Baymiller; 'Phone West 609; Residence 'Phone West 2252—R

**HAMILTON FRANK,** Furniture Cars, Storage and Packing, 1610 Dhonau; Telephone Park 1189; Warehouse 3830 Spring Grove Av

**JOHNSTON T. A. STORAGE CO.,** 1013 Central Av.; 'Phone Canal 864; Storage Warehouse, 1321-23 Walnut; 'Phone Canal 268. See Page 2231

Linch D 710 Central Av  
**McDevitt Drayage & Storage Co** 231 E 5th

## NORWOOD TRANSFER CO.

(THE), Madison Av. and C.L.&N.Ry., Norwood; First-Class Furniture Storage; Packing and Crating for Shipment a Specialty; Furniture Cars for Hire; 'Phone Elm 525; Cincinnati Office, 633 Plum; 'Phone Canal 2963. See Page 2291

**PAGELS FRED.,** Office 821 W. 8th; Telephone West 47; Warehouses, 821, 823, 825, 937, 939, 941 and 943 W. 8th; Branch Office, 604 Elm. ☞ See Page 2286

**Pan Handle Storage Warehouse** n s Front e of Butler

**Stacey The Wm Auction & Storage Co** 2337 Gilbert Av

Stein N 813 Clark

**Weisbender Transfer & Storage Co (The)** 854 W 6th

Williams M C 2311 Gilbert Av

**WILMHOF FRANK,** Office and Residence, 1624 Humboldt Av. (Forest Av.), Walnut Hills; 'Phones North 1150 and North 995—X

Zimmerman J P & Sons 624 Main

#### Store Fixtures.

### BISHOP-BABCOCK-BECKER CO.

(THE), (Successors to The Bishop & Babcock Co.), C. J. Lammert, Manager; Opal Onyx Humigar Show Cases and Wall Fixtures, Built from Opal Onyx and Plate Glass, Highly Artistic, Different from all Fixtures Built by other Manufacturers; Absolutely Sanitary; Keep Cigars, Candies, &c., in Perfect Condition, 225-227 W. 4th; 'Phones Main 910 and 911

**BUSCHLE JOSEPH MANUFACTURING CO.,** 1637 Central Av., cor. Poplar; Telephone West 1070

Cincinnati Fixture Co 313 E 2d

Cincinnati Mfg Co (The) 1243 W 6th

**CINCINNATI REFRIGERATOR & FIXTURE CO.,** The Cincinnati Butchers' Supply Co. Proprietors, 1986 to 2008 Central Av.

Dietz Henry 1241 Plum

**EXCELSIOR FURNITURE CO.,** n.w.c. 6th and Vine. ☞ See Page 2163

Heine & Beck 1413 Plum

Katz N Fixture Co 1546 Central Av

**KELSALL THE THOS CO.,** 924 to 932 McLean Av.; Phone West 147

**KLOAK BROS. & CO.,** n.w.c. Elm and Pearl

**KRUSE THE H. SHOW CASE CO.,** 236 and 238 Main; Telephone Main 2095

**LOTH C., Ben & Otto V. Loth, Proprietors;** Office Desks and Store Fixtures, New and Second-Hand, 414 and 416 Sycamore; 'Phone Main 3610; Sunday 'Phones Avon 1296—L and North 3678—R

Mitchell The Robt Furniture Co 620 Race

Newman Mfg Co (The) 719 Sycamore

**ONKEN THE OSCAR CO.,** 4th and Cutter (Park); 'Phone West 250; Manufacturers of Wood Window Fixtures, Display Tables, Cloak Racks and Triplicate Mirrors and Shoe Store Furniture

**OTTMANN M. & CO.,** 709 and 711 David; 'Phone West 1554—L

Ragsdale Trousers Display Stand Co 1616 Elm

### SCHMIDT THE C. CO.,

Designers and Builders of Strictly High-Grade Store, Office and Bank Fixtures; Office and Salesrooms, s.e.c. John and Livingston; Phone West 3493. ☞ See Pages 2205, 2276, 2284

**SCHMITT SHOW CASE CO. (THE),** 209 and 211 Main; Telephone Main 1173. ☞ See Page 2287

Streit The C F Mfg Co 1040 Kenner

Wilson C E 1228 Ida

World's Market (The) 313 E 2d

#### Store Fixture Finisher.

**PFALZGRAF CHRIST,** Varnishing and Oil Finishing of all Kinds on Furniture and Store Fixtures; Repairing and Packing Promptly Attended to, 1641 and 1643 Central Av.; Residence, 410 W. Liberty

#### Store Service.

Lamson Consolidated Store Service Co 5th fl 119 E 5th

## Our Employment Department

Furnishes all the First-Class Business Houses with Bookkeepers, Stenographers and Clerical Help.

## Campbell Commercial School

A. R. CAMPBELL, Prin. 31 E. Fourth St.

#### Stove Manufs.

Bardes The E H Range & Foundry Co 2619 Colerain Av

**KLAINÉ THE F. A. CO.,** Stoves, Ranges and Repairs, Front, Water and Central Av.; 'Phones Main 131 and 132

**MILLER THE WM. RANGE & FURNACE CO.,** 125 and 127 E. 5th, opp. Post Office. 'Phone Main 1241. ☞ See Page 2274

**MONITOR STOVE & RANGE CO. (THE),** Successors to The Wm. Resor & Co., C. H.&D.Ry. north of Gest

Van The John Range Co s w c 5th and Broadway

World Mfg Co (The) 316 Elm

#### Stoves and Tinware.

(See also Tinware)

Arndt R L 2650 Beekman

Avril Louis 2871 Colerain Av

Blikle F C & Son 4031 Hamilton Av

Conroy The A J Co 123 W 6th

Cook's Anthony Sons 1401 Central Av

Doepke Ferd 22 E University Av

Eble Chas 1802 Vine

Farwick John H 123 W Court

Feller Christ 1574 Central Av

Felix John 1332 Baymiller

Felix Wm 1611 Western Av

Fetschan Constantin 2104 Ravine

Fischer The Wm G Stove & Range Co 223 W 3d

Fogarty Frank & Co 332 E Pearl

Fox Wm H 2450 Gilbert Av

Fraenzel Furniture Co 1739 Elm

Frank Andrew 900 State Av

Gartner John B 1625 Vine

Gladen Mrs T 637 E Pearl

Goering Wm 64 E McMicken Av

Goosmann J & C 1623 Race

Grueninger Geo & Co junc Spring Grove Av and Colerain Av

Hader John 3245 Harrison Av

Heatley Geo 3801 Eastern Av

Heck Theo & Co 323 W 5th

Heron & Co 721 Central Av

Hoeltge Fred 1921 Gest

Imbus Stove Store 417 W 5th

Jackson-McNutt Co (The) n e c Hamilton Av and Cedar Av C H

Keller L E & Co 3811 Spring Grove Av

Kelly Furniture & Carpet Co (The) s w c 6th and Central Av

Kleeman The E Co 316 W 5th

Klein Adolph 224 W 5th

Koerner Louis 1526 Vine

Krampe Fred 1742 Queen City Av

Kruckemeyer The L Co 1501 Vine

Kuhlmann Geo 1115 Main

Langsdorf Elizabeth 3964 Eastern Av

Lemon W A 947 W 8th. ☞ See Page 2206

Lindemann August E 2620 Vine

Loesch Fred 2138 Central Av

## Ohio Bldg. & Const. Co.

PHONE CANAL 3732

### BUILDERS OF FINE HOMES.

610 Second National Bank Building.

QUALITY

AND PRICE

**METALIC  
GOODS**

*The James Nurdock Jr. Co.*  
116 Opera Place CINCINNATI, O. U.S.A.

**MANUFACTURERS**  
TELEPHONE MAIN 184

**Stoves and Tinware—Continued.**

Loesch Wm F 2943 Colerain Av  
Lotze The A Sons Co 32 W Court  
May, Stern & Co s w c 5th and Elm  
Meyer Edw & Co s e c Elm and Green  
**MILLER THE WM. RANGE & FURNACE  
CO.**, 125 and 127 E. 5th, opp. Post Office;  
'Phone Main 1241. [See Page 2274  
Niemeler Jos e s Jo Williams b Blue Rock  
and Colerain Av  
Noll Geo A 1186 Harrison Av  
Pfau Bros 231 W 5th  
Piker Isaac 712 W 5th  
Piker Samuel 682 W 5th  
Pilger John S 1509 Central Av  
Preston Alfred 2716 Alms Pl

**RECTANUS R.,**

Dealer in Stoves, Ranges and Kitchen  
Outfits, 1425 Main; 'Phone Canal 517

Ruehlmann Fred 1620 Vine  
Schmidt August 2014 Central Av  
Schmidt Louis 1215 Central Av  
Schultz Henry 1432 Sycamore  
Shaw & Stechow 904 Central Av  
Smith Chas 1105 Harrison Av  
Smyrl Robt J 308 E 5th  
Spear & Co n e c 5th and Central Av  
Steinkamp A & Co 221 W 5th  
Steinmetz Jacob & Co 1051 Freeman Av  
Stifel John 1816 Elm  
Tennenbaum The Jake Co 208 W 5th  
Thiery Margaret 2144 Vine  
**VAN THE JOHN RANGE CO.**, s.w.c. 5th  
and Broadway; Telephone Main 256  
Verges Ferd F 2543 Vine  
Weigel The John Co 664 E McMillan  
Wilke Henry 1400 Freeman Av

**Stove Pipe and Elbow Manufs.**

**HUENEFELD CO. (THE)**, n.w.c. Spring  
Grove Av. and Straight; City Sales-  
rooms, 226 E. 9th; Branch Salesrooms,  
26 and 28 E. Pearl

**Stove and Furnace Repairs.**

**MORRIS THE JOHN B. FOUNDRY CO.**,  
Court, Harriet and Vogt; Telephone  
Private Branch Exchange West 4350

**Stove Repairers.**

Couzins John 3492 Reading Rd  
Lemon W A 947 W 8th. [See Page 2206  
Schwartz Michael 1015 Central Av  
Stebble Edwin W 2432 Halstead  
Streif Geo W 2013 Dunlap  
Walker Wm P 2827 Astoria. Av

**THE SCHMITT SHOW CASE CO.**

Successors to { Schmitt & Co., . . . . Est. 1893.  
Schmitt, Wiegel & Co., " 1876.  
L. Wiegel & Co., " 1867.  
Schmitt & Bro., " 1851.

**SHOW CASES & STORE FIXTURES**  
209 and 211 MAIN STREET.  
Telephone Main 1173.

**Strawboard Manufs.**

**BROWNE & STUART CO. (THE)**,  
501, 502 and 503 Neave Bldg; 'Phone  
Main 1256

Knerr Board & Paper Co (The) 1520 1st Nat  
Bk Bldg

LaBoiteaux The C L Co 1714 1st Nat Bk  
Bldg

**QUEEN CITY PAPER CO. (THE)**,

515 and 517 Eggleston Av.; Telephones  
Canal 4244 and 4245

**Street Car Advertising.**

McBee The A E Co 612 Traction Bldg  
Street Railways Advertising Co 612 Traction  
Bldg

**Street Castings.**

**ERHART CHRIS.**, Round and Square Man-  
holes and Covers, Straight and Circular  
Inlet Plates and Covers, Gutter Gratings  
and Frames, Farmer Traps, Plunger  
Plates and Roadway Castings, 1237-  
1241 W. 6th. [See Page 2243

**Street Contractors.**

Bantly Henry 5030 Spring Grove Av  
Bolan John M 3912 Edwards Rd  
Bollmann & Agness 11 Fitzpatrick  
Burke John J 1530 Gilpin Av  
Carr Minor off e s Linwood Av w of Herschel  
Av  
Cavanaugh Michael J 2475 Elberon Av  
Crotty John 517 Delta Av  
Doherty Jas M jr 2649 Dennis  
Flynn Chas M n e c Dane and Chase Av  
Flynn Wm P n e c Chase Av and Dane

**GARRETSON EDWARD B.,**

Mercantile Library Bldg; 'Phone Main  
1528

Gleasen Bros 1906 Highland Av  
Goodman John 2133 Florence Av  
Langan Michael 957 Gest  
McErlane Henry 3042 Gilbert Av  
McKim Thos J, Builders' & Traders' Ex-  
change  
Monroe Fred off s s Bramble Av nr Plain-  
ville Rd M  
**ROBINSON O. E. & SON**, 4649 Hamilton  
Av.; 'Phone Park 112—R  
Russell & Jennison Co (The) 1314 1st Nat  
Bk Bldg  
Walker David A 3751 Mt Vernon Av  
Ward M D 1978 Fairfax Av  
Warren Bros Co rm 1006, 18 E 4th

**Street Railway Contractors.**

**CREAGHEAD ENGINEERING CO. (THE)**,  
340 and 342 Main; Telephone Main 4352

**Street Sprinkling Wagon Tanks.**

**LITTLEFORD BROS.,**

453, 455 and 457 E. Pearl; Telephones  
Canal 3405 and 2430

**Street Sprinklers.**

**BAUER MORRIS,**

421 Bauer Av

Birnbyer Mrs August 231 Findlay  
Brandenburg Lieven 219 McGregor Av  
Citizens' Street Sprinkling Co rm 4, 230 W  
8th  
Eggers Herman 1516 Freeman Av  
Eggers & Sons Co (The) 2628 Kemper Lane  
Ernst Jos 2849 Colerain Av

Heuer Fred L 3256 Epworth Av Westwood  
Kaiser Petronelle 3039 McMicken Av  
Kleemeier Harry C 113 14th  
Rehse Wm F 57 Mulberry  
Stemmler Miller 1561 Harrison Av

### Street Sprinklers With Oil.

Citizens' Road Preserving Co (The) rm 4,  
230 W 8th  
Good Roads Improvement Co (The) 1508 1st  
Nat Bk Bldg

### Structural Iron.

Ley H & Co, Harrison Av and B&OSWRV.  
See Page 2192  
**POTTHOFF CONSTRUCTION CO. (THE),**  
Front and Harriet

### Structural Iron Work.

**LANG THE WM. & SONS CO.,** Patterson b.  
Bank and Harrison Av. See Page  
2193

### Structural Steel.

## BOURNE-FULLER CO. (THE),

Successors of The Globe Rolling Mill Co.,  
cor. Front and Smith; 'Phone Main 1571

**CINCINNATI IRON & STEEL CO. (THE),**  
Front, Freeman Av. and Sargent; Tele-  
phone Private Exchange West 361

**JONES & LAUGHLIN STEEL CO.,** 1203 to  
1209 Union Trust Bldg

Lackawanna Steel Co n w c Front and Free-  
man Av

Schreiber The L & Sons Co 431 E 8th

### Structural Steel and Ornamental Iron Work.

**AHRENS IRON WORKS CO. (THE),** (Suc-  
cessors to The Union Iron Works Co.)  
3323-3337 Colerain Av.; 'Phone Private  
Branch Exchange Park 285

### Subscription Book Publishers.

Acme Publishing Co 407 Gerke Bldg  
Aldine Co (The) 1007 1st Nat Bk Bldg  
American Text & Book Co rm 407, 123 E 6th  
Appleton D & Co of N Y, 719 Vine  
Behrman H W rm 303, 519 Main  
Bible Educational Society rm 407, 123 E 6th  
Blair L G 912 Elm

Caie The Thos J Co rm 44, 448 Main  
Central Publishing House rm 602, 519 Main  
Collier P F & Son of N Y rm 219, 51 E 4th  
DeWitt P Gibson 719 Vine  
Ferguson W H Co 10 W 3d

Funk & Wagnalls Co of N Y rm 303, 519  
Main

Goldman H Pub Co rm 314, 51 E 4th  
Home Health Society rm 407, 123 E 6th  
Illuminating Publishing Co 600 Johnston  
Bldg

Jones Bros Publishing Co (The) 406 United  
Bank Bldg

Niglutsch Francis R of N Y rm 509, 519 Main  
Scribner's Chas Sons of N Y rm 35, 621 Main

### Sugar (Wholesale).

**WHITE THE D. A. CO.,** 114 E. 8d; Tele-  
phones Main 854 and Main 853

### Surety Bonds.

**AMERICAN FIDELITY CO. OF MONTPEL-  
IER, VT.,** F. A. Buchanan, jr., General  
Agent, 312 Johnston Bldg; 'Phone Main  
2384

### Surety Companies.

**AMERICAN BONDING CO. OF BALTI-  
MORE,** Issues Bonds of Suretyship of  
Every Description, Office, 10 to 14  
Pickering Bldg; Telephone Main 321;  
John Doyle, General Agent; Residence  
Telephone Main 2937—R

## BE INDEPENDENT LEARN SHORTHAND

## Campbell Commercial School

A. R. CAMPBELL, Prin. 31 E. Fourth St.

**AMERICAN SURETY CO. OF NEW YORK,**  
Howard Ecker, Manager; Fred. J. Kin-  
sey, Assistant, Office, 914 to 917 Union  
Trust Bldg

## BANKERS SURETY CO. (THE),

of Cleveland, O., Issue Bonds of Surety-  
ship of Every Description, Office, 2d floor  
Title Guarantee Bldg, s.e.c. Court and  
Main; Telephone Canal 794; Thorndyke,  
Fredriks & Capelle, Managers

**FEDERAL UNION SURETY CO. OF INDI-  
ANAPOLIS,** Harkness & Wirthwine,  
State Agents, 306-307-308 Fourth Na-  
tional Bank Bldg; 'Phone Main 2158

**FIDELITY & DEPOSIT CO. OF MARY-  
LAND,** John P. Ryan, General Agent,  
6th floor Union Trust Bldg; Telephone  
Main 1117

Illinois Surety Co of Chicago rm 807, 18 E  
4th

**MASSACHUSETTS BONDING & INSUR-  
ANCE CO. OF BOSTON,** Parke S. John-  
son Manager, 505 First National Bank  
Bldg; 'Phone Main 220

## NATIONAL SURETY CO. OF N. Y.,

Furnishes Fidelity, Court and Contract  
Bonds; Liberal Burglary Policies, 1216  
and 1217 Union Trust Bldg; 'Phone  
Main 1512; The Ferris Agency Co., Gen-  
eral Agents; Residence 'Phone South  
2314—X

## TITLE GUARANTY & SURETY

CO. (THE), of Scranton, Penn.; Issue  
Bonds of Suretyship of Every Descrip-  
tion, Office, 1406 First National Bank  
Bldg; 'Phone Main 724; James M.  
Sprague, Agent

**UNITED STATES FIDELITY & GUARAN-  
TY CO.** of Baltimore, Md., Edward E.  
Shipley, General Agent, 603 First Na-  
tional Bank Bldg

### Surgical Bandages.

Holmes Isaac 4th fl 426 Elm

### Surgical Instruments.

(See also Instruments, Surgical.)

**WESTERN SURGICAL SUPPLY CO. (THE),**  
40 W. 6th; Telephone Canal 2677

**WOCHER THE MAX & SON CO.,** Manufac-  
turers of Surgical and Veterinary Instru-  
ments, 19 to 23 W. 6th; Telephones  
Canal 192 and 193

### Surveyors.

(See Civil Engineers.)

## LOUIS TRAUB, EXPERT ACCOUNTANT SHORTHAND REPORTER

408 BELL BLOCK. 'Phone Canal 4297.

# STEWART IRON FENCE

Entrance Gates, Lawn Settees, Vases,  
Tree Guards, Hitch Posts, Stable  
Fittings, &c.  
'PHONE SOUTH 799.

**The Stewart Iron Works Co., Cincinnati,**  
"The World's Greatest Iron Fence Works."

## Surveyors' and Engineers' Instru- ments.

**PFISTER HERM.,** Manufacturer of Survey-  
ing and Engineering Instruments; also  
Architects' Levels, 230 W. 4th b. Elm  
and Plum; Telephone Main 2819. See  
Page 2235

**PRINCE L. M.,** Transits, Levels, Compasses,  
Chains, Tapes, Level Rods, &c., 108 W.  
4th; Telephone Main 17

**RANDOLPH THE T. F. CO.,** 232 E. 5th

## Suspender Manufs.

American Suspender Co 4th fl s w c 4th and  
Elm  
Superior Suspender Co 130 W 3d

## Sweeping Compound Manufs.

**EASTON A. D. & CO.,** 320 Main; 'Phone  
Main 4331

**FITCH DUSTDOWN CO. (THE),**  
1028 to 1036 W. Front; 'Phone West  
2879

**HYGEIA SWEEPING COMPOUND  
CO.,** n.w.c. McMillan and Bell Place;  
'Phone North 1208

## NO-DUST CO.,

Manufacturers of Sweeping Compounds,  
19 E. Commerce; 'Phone Main 1228

## Syrup, Rock Candy.

**ALEXANDER THE M. H. CO.,** Dove Brand  
Rock Candy Syrup, 226 to 230 E. Front

## Table Decorations.

Morrison B & Co, Lafayette Circle Clifton

## Table Sauces.

Brighton Mfg Co 2141 Central Av  
Derham S G 204 Sycamore  
Schaub Fred A 526 York

## Tablet Manufs.

American Granule & Tablet Co (The) rear  
1114 Elm  
Cincinnati Alkaloidal Tablet Co 3935 Spring  
Grove Av

**THE SCHMITT SHOW CASE CO.**  
MANUFACTURERS OF  
**SHOW CASES,**  
STORE, BANK and OFFICE FIXTURES.  
209 and 211 MAIN STREET.  
Telephone Main 1173. CINCINNATI, O.

## Tackle Block Manufs.

Eureka Tackle Block Manufactory 444 E  
Front

## Tacks.

**ROBERTSON W. F. STEEL & IRON CO.,**  
Elm below 2d. See Page 2241

## Tacks, Double Pointed.

**TOWER MANUFACTURING CO.,** Elm below  
2d. See Page 2288

## Tacks and Nails.

Robertson W F Steel & Iron Co, Elm below  
2d. See Page 2241

**TOWER MANUFACTURING CO.,** Elm below  
2d. See Page 2288

## Tags.

## AMERICAN TAG CO.,

Office, 4009 Forest Av., Norwood; 'Phone  
Elm 351. See Page 2288

B & M Marking Tag Co rm 510, 18 E 4th  
**DENNISON MANUFACTURING CO.,** 208  
and 209 Andrews Bldg; 'Phone Main 865  
Keystone Tag Co of Westchester Pa 107 E  
3d

**KING MANUFACTURING CO. (THE),**  
n.w.c. Front and Main; Telephone Main  
2294

**THOMAS D. CARROLL & CO.,** 124 W. 4th;  
'Phone Main 3077

**WOODROW-BRADLEY CO. (THE),** Tags,  
Stationers' Specialties, Tissue, Crepe  
Paper and Table Decorations, 323-325  
Walnut; 'Phone Main 864

## Tailors' Chalk, Remolder.

Queen City Remolding Co 731 East Epworth  
Av

## Tailors' Cutting Schools.

Fantini J F 609 Lyric Theater Bldg  
New Age Cutting Institute sec 4th and  
Walnut  
Paris Cutting School 525 Elm  
Vienna Ladies' Tailoring Institute 106 W 7th

## Tailors' Gas Irons.

Lehman Co (The) 1435 Vine  
**WERNER RUDOLPH,** (Successor to Chr.  
Werner) 1403 Vine; Telephone Canal 821.  
See Page 2288

## Tailors' Gas Irons and Press Machines.

**HARTZELL MANUFACTURING CO.,** Tailors'  
Gas Irons and Press Machines; Repairs  
in all Branches, 11 W. 13th; 'Phone Can-  
nal 1287-R

## Tailors, Ladies'.

Beller Morris 111 Odd Fellows' Temple  
Belt Rebecca 2313 Symmes  
Bentham J B & E W 2212 Gilbert Av  
Benton & Arenstein 903 Race  
Berger Ladies' Tailor Co (The) rm 400, 104  
W 4th  
Bickett Sabina A 1053 W Liberty  
Blendar Solomon 405 David  
Brakman Bros 620 Mound  
Delmonico M 525 Elm  
First Hyman nec Erle Av and Edwards Rd  
Folley Geo 2701 Reading Rd  
Fuchs Abraham 118 W 7th  
Hunter Thos H 2723 Park Av  
Keller O L 402 Lyric Theater Bldg  
Kramer Belle 811 Clark  
Lanz John A 19 Garfield Pl  
Litz Jacob rm 41, 604 Race  
McDonald Anna 1219 E McMillan  
Marks Samuel 407 Andrews Bldg  
Meyerhoff & Tossman 1718 Vine  
Nathanson I rm 35, 604 Race

New York Ladies' Tailors & Furriers rm 31,  
604 Race  
Peta Thos D A 15 Garfield Pl  
Riggs Arthur J 1822 Josephine  
Roth Bros 118 W 7th  
Schatzberg Adolph 1329 John  
Stolworthy Robt 1023 E McMillan  
Thornton Tailoring Co 10th fl 224 E 8th  
Turner Henry L 2505 May  
Walton F P 501 1st Nat Bk Bldg  
Wiener Bros n w c 5th and Plum  
Ziegler John Adolph rm 55, 9 W 4th

**Tailors, Merchant (Wholesale).**

American Tailors 6th fl 225 W 4th  
Bodmann Garment Making Co rm 6, 621  
Main  
Columbia Tailoring Co 2d fl n w c 8th and  
Sycamore  
Englander Tailoring Co 7th fl 15 W 6th  
Globe Tailoring Co (The) 7th fl 205 W 4th  
Hays The L E Co 6th fl s w c 4th and Elm  
Lauer Co (The) 10th fl 400 Pike  
Masters W H 10th fl 400 Pike  
Mayer Clarence & Co 317 Race  
Merry Geo J & Co 10th fl 400 Pike  
Norfolk & Western Tailoring Co (The) 2d fl  
n w c 8th and Sycamore  
Riverside Tailoring Co (The) Pugh Bldg 4th  
and Pike  
Stern Wm & Bro 7th fl 402 Pike  
Storrs-Schaefer Co (The) 5th fl 400 Pike  
Tailors' Tailoring Co (The) rm 6, 621 Main  
Wells A A & Co 10th fl 400 Pike

**Tailors, Merchant.**

Abrams Maurice 4004 Spring Grove Av  
Albers H Henry 616 W 5th

**ALBERS LAWRENCE F.,**

411 Central Av.; 'Phone Main 1476

Apfelberg Bros 908 Vine  
Applegate-Piper Co (The) 608 Traction Bldg  
Arcade Tailor 36 Emery Arcade  
Armand Wm F 4165 Hamilton Av

**ATRIDGE GEO. W.,**

Suite 306 and 307 Provident Bank Bldg;  
'Phone Canal 791

Bagnoli Carmen 452 Milton  
Baker Geo & Co 216 Broadway  
Barnett Louis 517 Laurel  
Bauer & Loughed 18 E 7th  
Becker John 1667 Blue Rock  
Beder Jos I 3988 Spring Grove Av  
Behringer Henry & Son 1616 John  
Bembenneck Gustave 1512 Elm  
Bembenneck L & Son 123 Green  
Benton & Arenstein 903 Race  
Berman Samuel 525 Carlisle Av  
Bernstein Samuel 1060 Central Av  
Beyer Wm 1716 Vine  
Birk A J 1204 Walnut  
Bietl Peter 289 W McMicken Av  
Bock John S 3514 Reading Rd  
Bockhorst August 3717 Eastern Av  
Bode Bernard 1526 Linn  
Brankamp Henry 925 Bank  
Braunstein & Blendar 659 W 5th  
Brinker Harry 203 Prov Bk Bldg  
Brinker J H & Co 307 Main  
Caplan R & Co 409 W 5th  
Carlstrom John & Co 537 Main  
Chalk Peter L 1904 Linn  
Cincinnati Custom Tailoring Co rm 11, 439  
Race  
Cloude H M 2d fl n e c 4th and Walnut and  
s w c Boone and McMillan  
Cohen Jos 809 Richmond  
Cohn Max 9 E University Av  
Conroy John F rm F 607 Vine  
Continental Tailoring & Pressing Co (The)  
1039 E McMillan  
Cordenbrok Henry G 409 John  
Crown Tailoring Co 1309 Vine  
Daniels & Coombe 619 Walnut  
Davidorf Martin 3248 Woodburn Av  
DeFelice Emidio rm 20 Temple Bar

**CAMPBELL  
COMMERCIAL  
SCHOOL**  
HARRISON BLDG. 31 E. 4<sup>TH</sup> ST  
PHONE MAIN 1606

Delmonico M 525 Elm  
Diehl Frank jr 2113 Clifton Av  
Doerr G H 1647 Hoffner  
Dornseifer Frank E 3833 Colerain Av  
Dornseifer Stanley L 4044 Hamilton Av  
Drahmann Louis rm 6, 142 E 4th  
Dressing Bernard 1021 Freeman Av  
Dunzelman Frank 606 Broadway  
Eckerle & Haslit rm 6, 621 Main  
Ehlers Christ 1406 Bremen  
Eisenberg Isadore & Son 200 Calhoun  
Eisert Eugene 1588 Central Av  
Englander Tailoring Co 7th fl 15 W 6th  
English Woolen Mills Co s w c 5th and Race  
Erlewein Leo 55 E McMicken Av  
Excelsior Tailors 45 W 5th  
Faller Wesley H 2178 McLean Av  
Fialcow Benj 539 W 8th  
Fischer & Co 4203 Hamilton Av  
Fischer & Co 417 W 7th and 626½ Vine  
Fischer Geo 2304 Harrison Av

**FISHER THE GEO. SONS CO.,**

623 Walnut; 'Phone Canal 1946

Flamm B & Son 2404 Eastern Av  
Flick J & Son 1405 Walnut  
Foley Louis 130 E 9th  
Follmer John 3202 Colerain Av  
Franz G A 1945 Central Av  
Friedlob Louis 331 E 4th  
Friedman Benj G 820 Vine  
Friemann Tailoring Co 1105 Vine  
Greenberg Jacob 515 Plum  
Geier J C & Co 23 W 12th  
Ginsburg Harry 6 W 6th  
Goldberg Harry 610 W 5th  
Goldman Ralph 537 Main  
Goldstein Harry 514 W 5th  
Graute F H & Son 2906 Colerain Av  
Groninger John 1011 Flint  
Gruner C F & Co 6 W 7th  
Hamester Julius 415 Main  
Harris J C 242 E 5th  
Heldkamp Frank A 811 Main  
Helmig Jos S 3 W Liberty  
Henke Chas F 1400 Race  
Herrmann Christ 1614 Vine  
Hesselbrock Edw A rm E 607 Vine  
Heyl Louis & Co 45 W 5th  
Hilmes Herman 534 Dandridge  
Hinnau & Levi 9 E 5th  
Horne E W 1039 E McMillan  
Hub Tailoring Co 307 N Main C  
Huether-Longley & Co rm 301, 519 Main  
Hutzler Fred jr 708 Andrews Bldg  
Jennings & Herman rm 1 s e c 6th and Vine  
Justrite Tailoring Co 811 Vine  
Kaplan Jos 727 E McMillan  
Katz Bros 404 Prov Bk Bldg  
Katz Hyman 734½ State Av  
Katz Jos 915 Baymiller

**Ohio Bldg. & Const. Co.**

**CONTRACTING BUILDERS**

PHONE CANAL 3732

610 Second National Bank Building.

QUALITY

AND PRICE

**METAL SIGNS**

*The James V. Surolock Jr. Co.*  
116 Opera Place CINCINNATI, O. U.S.A.

**MANUFACTURERS**

TELEPHONE MAIN 184

**Tailors, Merchant—Continued.**

Keeley & Peacher s w c McMillan and Gilbert Av  
 Kenney Wm E 10 W 7th  
 Kiefer Edw A 1612 Elm  
 Kimmich John 1332 Main  
 King The Tailor 25 W 5th  
 Klett Wm H 202 Prov Bk Bldg  
 Knauff R E & Co 708 Race  
 Knoechel Geo 2839 Woodburn Av  
 Kobmann E W 24 E 7th  
 Kohus H B & Co 431 Main  
 Koodish Louis 803 Freeman Av  
 Korkes & Dragul 4016 Hamilton Av  
 Koshover Jacob 304 W 7th  
 Kraemer & Staub 1647 Walnut  
 Kraus Wm R 3484 Reading Rd  
 Kreuter & Cooper 772 E McMillan  
 Kroger Bros 301 E 5th  
 Krueger & Keyler 106 Bell Block  
 Kruempelbeck Jos 716 Clark  
 Kruger Louis 208 E 12th  
 Kuertz Edward A 2628 Vine  
 Laffey J P 511 1st Nat Bk Bldg  
 Lammers John 2134 W 6th  
 Landenwitsch Harry & Co rm 12, 433 Vine  
 Lasance Henry rm 9, 141 E 4th  
 Layne P H 720 Vine  
 Legform Pants Co 625 Vine  
 Leiser Herman 2389 Vine  
 Levy & Friedman 811 Vine and 428 Vine  
 Lipschitz Jacob 22 W 6th  
 Lisner-Kahn Tailoring Co 1708 Race  
 Littner Chas F 126 E University Av  
 Loeb's L Sons & Co 119 E 5th  
 Logan Thos J rm 301 s e c 5th and Walnut  
 Ludeke John 2829 Colerain Av  
 Lueders John 2302 W 8th  
 Luning F J 3329 Eastern Av  
**McARDLE JAS.,** 102 W. 4th; 'Phone Main 2967

**McLENNAN WM.,**

Tailor, Suite 507-511 Bell Block, n.e.c. 6th and Vine; 'Phone Canal 4807

MacGregor Jas 25 E 5th  
 Machnowitz Morris 751 W 9th  
 Mack & Trounstine 125 E 6th  
 Maiorino Concezio flat 4, 134 E 9th  
**Matting & Opp Co (The)** 639 Walnut  
 Maue W A & Co 401 1st Nat Bk Bldg  
 Mendelsohn Emil 205 W Court  
 Mercurio V H rm 44, 604 Race  
 Messmer Chas 1152 Dayton  
 Metz G Edward 612 Elm  
 Moore J J s e c 7th and Race  
 Muenchen Fred 469 W McMicken Av  
 Nathan Barnett & Son 504 and 538 W 6th

**THE SCHMITT SHOW CASE CO.**

MANUFACTURERS OF

**Bank, Office and Store Fixtures,**

209 and 211 MAIN STREET.

Telephone Main 1173.

CINCINNATI, O.

National Custom Tailoring Co 111 Bell Block  
 Nebel Amandus 1308 Walnut  
 Newburger Harry B 1677 Central Av and n e c Lincoln Av and Washington Av Delhi  
 Ohio Custom Garment Co (The) 5th fl 505 Elm  
 Osman Louis 800 Poplar  
 Otte Lewis E 403 St Paul Bldg  
 Palace Tailoring Co 328 Sycamore  
 Palmisano Lawrence 642 Race  
 Penter Wm G 27 Temple Bar  
 Pfeiffer Geo 423 Wade  
 Piepmeier Harry 1624 Sycamore  
 Pies Fred 505 W Liberty  
 Pies Nicholas W 964 W 8th  
 Plotnick Tailoring Co 1024 Linn  
 Pohlmeier F B 12 E 12th  
 Polakoff Morris 35 W 12th  
 Poll J H 808 Vine  
 Poske Frank H 4921 Eastern Av  
 Pritz Albert 634 and 807 Elm  
 Putz J Adam 6106 Elm M  
**Queen City Pressing & Tailoring Co** 2727 Woodburn Av  
 Rabe Louis 2703 Vine  
 Rappaport Jos 1406 Central Av  
 Rappoport Sam 1517 Race  
 Rebhan John 2500 Addison  
 Reinhardt Edward 713 Elm  
 Renner Henry J 129 W 12th  
 Retailers Custom Tailoring Co 1309 Vine  
 Richard Samuel 520 John  
 Ritter Bros 213 Findlay  
 Ritter Edward 1422 Freeman Av  
 Rosenthal Chas 9 W 12th  
 Rosin Hyman 3555 Montgomery Rd  
 Roth Abraham 1030 Freeman Av  
 Rouda Jacob 18 W 6th  
 Rouda Jos H 536 Elm  
 Sammet Bros 123 E 4th  
 Sander Geo F 3d fl 141 E 4th  
 Sander The H Co 825 Main  
 Saslavsky & Albert 822 Elm  
 Saul Jacob rm 4, 509 Vine  
 Schawe J G 801 Main  
 Schewitz Henry 328 Sycamore  
 Schledorn Robt J rm 615, 528 Walnut  
 Schloss & Raab 531 Central Av  
 Schmidt & Meyer 2733 Vine  
 Schmidt Philip 3922 Eastern Av  
 Schmidtz Jos J 1209 Linn  
 Schmitt Henry A 774 W 5th  
 Schneller A O 618 E Pearl  
 Schnepf A & Sons 1426 Race  
 Schoelwer Bros rm 1, 112 E 4th  
 Schoelwer Co 204 Prov Bk Bldg  
 Schone Theo 1900 Freeman Av  
 Schroeder Frank 109 W Liberty  
 Schulte Harry C 4257 Carthage Av  
 Schwartz Henry 428 W 7th  
 Schwarz Chas C & Son 1622 Chase Av  
 Sharp Albert A 241 E 4th  
 Siebler Tailoring Co 2d fl 505 Elm  
 Siefke Edward H 26 W 7th

**SIEFKE GEO. C.,**

Merchant Tailor, 506 Main

Siegmann August 1550 Harrison Av  
 Silverman Levi 3d fl 426 Elm  
 Siskind Jacob M 272 Ludlow Av and 1313 Baymiller  
 Smith Harry W s e c 4th and Walnut  
 Spreng John 305 W Liberty  
 Square Tailors 14 E 6th

**STEIN GEO.,**

1231 Main, Merchant Tailor; Telephone Canal 4825; Residence 'Phone Elm 1330—R

Steiner Adam 2701 Reading Rd  
 Steinmann Wm 3227 Harrison Av  
 Stolworthy Richard M 2903 Woodburn Av  
 Stratman Wm H 423 Milton  
 Straus & Ryan 25 W 7th  
 Strietelmeyer J E 402 Lyric Theater Bldg  
 Striker John 406 Main  
 Stuhlbarg Mitchell 202 Post Square

**SUHRE J. & J., 24 W. 7th; 'Phone Canal 4435**

Swillinger B 927 E McMillan  
 Tedeschi Bros 416 Johnston Bldg  
 Tennenbaum Israel 602 Richmond  
 Thalman Simon 717 Central Av  
**THAMANN & LANGEMEIER, 2171 Central Av.; 'Phone West 929**  
 Thomas G E rm 601, 414 Walnut  
 Tilmes Wm 4th fl 642 Race  
 Toby J & Son 715 Vine  
 Topson L A 529 W 5th  
 Trame C J 38 W 12th  
 Uehlein Frank X 1770 Queen City Av  
 Ulmer Chas & Co 227 E Pearl  
 Union Tailors 1202 Vine  
 United Tailoring Co 5 E 13th  
**Veser's John Sons 109 W Elder**  
 Vestile Robt 520 1st Nat Bk Bldg  
 Victor Tailoring Co 902 Central Av  
 Vonderheide Fred H n w c 9th and John  
 Wahn Tailoring Co 59A Perin Bldg  
 Walden Chas 38 W 12th  
 Walton F P rm 24, 433 Vine  
**Weber John J jr 340 Baum**  
 Wehner & Son 342 W 4th  
 Weid F & Son 933 Main  
 Weintrob Jos 1434 Cutter  
 Weise F A 1732 Vine  
 Wenstrup Frank J rm 408, 414 Walnut  
**Wessendarp Mathias 29 Findlay**  
 Wettengel Herman H 806 Race  
 Wilberding Chas B rm 206, 104 W 4th  
 Wilson Sophia K n w c Erie Av and Michigan Av  
**Wolf's Nicholas Sons 327 E Pearl**  
**Wuest Mel F 224 E 5th**  
 Ziebell Albert 956 E McMillan

### Tailor Shops.

Abrahams Coleman 2d fl s w c 4th and Elm  
 Ahlert Louis H rear 1625 Dudley  
**Arens Tillie & Emma 2154 McLean Av**  
 Auer Nicholas rear 1515 Vine  
**Baker Geo jr rm 30, 128 E 3d**  
 Barone F & T Co 2d fl s w c 3d and Plum  
**Barone Frank rear 227 W 6th**  
 Barone Samuel 21 Temple Bar  
**Bauer Christina M 1898 Queen City Av**  
 Bear, Schwartz & Co 3d fl 122 W 5th  
 Becht Otto 1512 Linn  
 Bechtold Barbara 2145 Rice  
 Belzer Jos 9 Mary  
**Bender Mary T 2023 Vine**  
**Berg & Levy 8th fl Pugh Bldg**  
 Berens John H 2020 Burnet Av  
**Bibent Morris J 1823 Westwood Av**  
 Billet & Jelleff 313 W Liberty  
 Bolino Raphael 1221 Walnut  
 Brandt Harry H 109 Saunders  
 Brienza & Santoro rm 42, 330 W 9th  
 Broida Samuel 1520 Central Av  
 Brossard Michael 1551 Lingo  
**Brossard Philip 449 Bank**  
 Brown & Heeg 412 United Bk Bldg  
 Brune Chas H rm 29, 128 E 3d  
 Brust Eda 1706 Frantz  
**Buehler & Schott 112 Findlay**  
 Burke Jos F rm 15, 621 Walnut  
**Burkey Mary 4047 Columbia Av**  
 Callin & Greenstein 3d fl 642 Race  
 Centner Margaret 1806 Bremen  
 Ciarniello Giovanni 109 E Court  
**Colabundo Domenico rear 227 W 6th**  
 Colangelo Concezio rm 21, 219 W 6th  
 Colangelo Michael rm 35, 219 W 6th  
 Cole Anna 1534 Linn  
 Comello Bros 4th fl s w c Elm and McFarland and 6th fl s w c 4th and Elm  
**Conrady Edward 708 Betts**  
 Csokatz Chas 1704 Logan  
 Dehner Mary 546 W Liberty  
 Deichmann Lorenz F 5th fl 134 E 3d  
 DelVecchio Domenico flat 1, 529 Elm  
 Deprez Cornelius 2186 Queen City Av  
 Deprez John J 2173 Queen City Av  
**Dieckmann Arthur rear 1017 Linn**  
**Dieckmann August W 517 York**  
**Dieckmann Henry 2931 McMicken Av**  
 Diehl Frank jr 2113 Clifton Av  
 DiPilla Alex 541 W 8th  
 D'Onofrio Nicandro 113 E Court

## A COMMERCIAL COURSE

Is a Modern Business Education.

# CAMPBELL COMMERCIAL SCHOOL

A. R. CAMPBELL, Prin. 31 E. Fourth St.  
CINCINNATI, O.

D'Onofrio Nicola 109 E Court  
 Dorsch Geo 1338 Walnut  
 Drahmann Edward s w c 3d and Broadway  
 Dziech Frank 800 Bank  
 Ebner Conrad 120 E Clifton Av  
 Efland August 458 E Front  
 Einhorn Nathan 1402 John  
 Feller Wm A 522 York  
 Fey Frank sr 1630 Hamer  
 Fischer Jacob 435 Armory Av  
 Fiscus Emma 342 Tusculum Av  
 Flaig Oscar 26 Findlay  
 Folchi Aurelio rear 227 W 6th  
 Franzen Clemens 1088 Flint  
 Fries Albert 2737 McMicken Av  
 Fries & Boewer 1958 Queen City Av  
 Froelich & Gallagher rear 1435 Walnut  
 Garbarsky Michael 29 Temple Bar  
 Gauggel Theo 925 Walnut  
 Gedge Richard M 2603 Reading Rd  
 Gellenbeck Wm B rm 78, 225 E 4th  
 Gertzen Arnold 1213 Clay  
 Glaser Jacob 217 W Liberty  
 Godfrie John L rm 15, 32 E 3d  
 Goes Jos P rm 118, 225 E 4th  
 Goetz Ernest H n e c 7th and Plum  
 Gold Max 518 W 4th  
 Goldberg Harry 610 W 5th  
 Gruber L & J A 212 E Clifton Av  
 Haas Mary 2160 Queen City Av  
 Harbrecht Peter Fred rm 84, 225 E 4th  
 Harris Abram 712 Walnut  
 Hauenstein Wm 467 Dayton  
 Heidkamp Bernard E rm 16, 238 E 4th  
 Heines Jacob 928 W Court  
 Herrberg Wm 935 Main  
 Herrmann Edward 4020 Gulow  
 Hilton Jos 25 Calhoun  
 Hofmann Louis G rm 15, 925 Walnut  
 Huelsebusch Henry 33 Temple Bar  
 Huether Henry 935 Main  
 Hust Valentine 121 Peete  
 Inder-Stroth Herman 518 York  
 Jonas Andreas 215 Odeon  
 Jonitz Carl 216 Mulberry  
 Jordan Hugo 1643 Knowlton  
 Jurgens Chas A 1335 Sycamore  
 Jurgens Jerome 16 E Court  
 Kaeuper Wm F 1035 Poplar  
 Kallies Frank rm 115, 225 E 4th  
 Kappel Leo 141 E McMicken Av  
 Karg Nicholas 618 W McMicken Av  
 Keller Anna 135 E McMicken Av  
 Kelly John J 3d fl 113 E 3d  
 Kiffmeyer Jos H rm 134, 225 E 4th  
 Klayer Louis H 5th fl 128 E 3d  
 Klopp Mary 1029 Bank  
 Knapke Frank & Son 925 Walnut  
 Koch & Doepker 1041 Linn  
 Kock Wm J 1542 Pleasant  
 Koehler Christ 1441 Walnut  
 Koeppens Henry 1634 Main  
 Kohake Frank 1200 Flint

## LOUIS TRAUB, EXPERT ACCOUNTANT AND SYSTEMATIZER,

408 BELL BLOCK. Phone Canal 4297.



# STEWART IRON FENCE

The Best and Lowest in Price.  
Also Flower Vases, Lawn Settees, Tree  
Guards, Fountains, Stable Fittings, &c.  
'PHONE SOUTH 799.

The Stewart Iron Works Co., Cincinnati,  
"The World's Greatest Iron Fence Works."

### Tailor Shops—Continued.

Kraus Chas H 4027 Hamilton Av  
Krohne Wm 927 Clark  
Krouse Lillie 1812 Logan  
Krumenacker Jos rear 2365 McMicken Av  
Kuehnle Leonard 725 Bauer Av  
Lange Chas F 1908 Knox  
Laubernds Henry J 3634 Borden  
Laubernds & Kroner 3818 Edgewood Av  
Laudenbach Mary 18 W 13th  
Laux Chas W 1202 Walnut  
Leibfritz Jacob 48 E Clifton Av  
Lemker Carrie 937 Clark  
Lewin Marcus 2d fl 225 E 4th  
Lindquist Fred rm 14, 925 Walnut  
Lipcin Wm 420 Betts  
Lisner-Kahn Tailoring Co 1708 Race  
Lisner Samuel 1504 Elm  
Loeb Adam 935 Main  
Loesche Fred 3822 Colerain Av  
McGinnis Grace flat 2, 838 Armory Av  
McGrath Frank M 612 Main  
McGrath Isabel 206 E 8th  
Maringer Peter 325 Milton  
Marx Anna 1008 Eliza  
Marx H, N rm 13, 4th fl 434 Elm  
Marx Henry 3150 Bishop  
Marx Mary 814 Livingston  
Marx Nich 1414 Plum  
Marzheuser Peter 1132 Dayton  
Mastro Paolo Dominick 22 15th  
Max Anna 2289 Vine  
Meale Henry 28 Temple Bar  
Meale Vincent 1978 Main  
Meder Jos 504 Klotter Av  
Megeber Phillip 915 Plum  
Meyer Wm H 503 United Bk Bldg  
Miller Abraham 1534 Gorman  
Moehlmann August 523 E 13th  
Moeskops John rm 11 4th fl 134 E 3d  
Mombert Tailoring Co 1st fl 32 E 3d  
Morris Jacob 607 W 6th  
Mountel Henry R 1830 Elm  
Mueller Sebastian s w c Renner and Klotter Av  
Muench Anthony 937 York  
Naber Rose 5th fl 134 E 3d  
Nagel Frank 55 E Clifton Av  
Niederbaumer Fred W 1557 Baymiller  
Nieman Adolph E 6th fl 141 E 4th  
Norton W M 612 Main  
Nussbaum Abraham 1412 Plum  
Nyerges Steve 1628 Walnut  
Oldewage Gustav rm 14, 238 E 4th  
Ostendarp Jos jr 1709 Race  
Overmann Fred rm 104, 225 E 4th  
Palmer Raymond E 527 W 5th  
Peckskamp Christoph H 819 Betts  
Penn Anna E 2198 Queen City Av  
Penn Chas J 2196 Queen City Av

THE SCHMITT SHOW CASE CO.  
MANUFACTURERS OF  
**ALL GLASS CASES**  
209 and 211 MAIN STREET.  
Telephone Main 1173. CINCINNATI, O.

Penn Clarence P n s Champlain w of Tillie Av  
Penter Otto 1105 Vine  
Pesa Florinda 2018 Burnet Av  
Pesa Salvatore 1003 Elm  
Peter Elizabeth 11 Calhoun  
Pfrrmann Mamie 2828 Jefferson Av  
Pichlik Matthew 323 Mulberry  
Pieper Wm 4258 Dane  
Pohlmann Mary A 15 Green  
Pollert Fred 1558 Baymiller  
Popp John G rm 130, 227 E 4th  
Potts Lemuel M 1st fl 30 E 3d  
Prinzbach Frank X jr 2231 Loth  
Frottung Henry 513 E 12th  
Pudenz Frank J 2158 Loth  
Putthoff Harry 5th fl n w c 3d and Main  
Raubinger John rm 24, 621 Walnut  
Rebstock John 1041 Linn and 1817 Race  
Rechel Herman 2034 Vine  
Rehkamp Frank 5th fl n w c 3d and Main  
Rehling Herman 1210 Clay  
Reichardt Peter 35 Temple Bar  
Reihs Jos 1210 Sycamore  
Reiley Julia 4457 Colerain Av  
Reis Wendel 1665 Hamer  
Remler Chas A 2261 Loth  
Rieg Carrie 5th fl 134 E 3d  
Rieger Jos 936 Bank  
Rinck Peter 1718 Pleasant  
Rudmann Wm 1410 Race  
Ruers Mary 3617 Glenway Av  
Rusche Jennie 4th fl s w c Elm and McFar-  
land  
Saehr Hugo 431 E Liberty  
Sander Henry J 200 Mulberry  
Sauer Edward 1416 Race  
Savin Harry 216 W 5th  
Savin Moritz rm 8 3d fl n w c 3d and Main  
Schalk Sebastian 426 Klotter Av  
Schaller & Huebner rear 1921 Elm  
Scharf Michael A 27 W Clifton Av  
Schepmann Elizabeth 712 Clinton  
Schick John J 122 Green  
Schindler Geo rm 22, 621 Walnut  
Schleper Jos J 469 W McMicken Av  
Schlerp John A 62 E McMicken Av  
Schlesselman & Rolfes rear 929 Findlay  
Schmitt John C rm 29, 128 E 3d  
Schmitz Ferd 503 United Bk Bldg  
Schneider Henry rm 27, 128 E 3d  
Schneider Jos L 1713 Frintz  
Schneider O H rm 27, 128 E 3d  
Schneider Wm 111 Gage  
Schomaker Bernard H rm 43, 225 E 4th  
Schuehler Wm 5305 Hamilton Av C H  
Schwartz & Loehrlein 2050 Dunlap  
Schwartz Louis & Sons s w c Clark and Cen-  
tral Av  
Schwartz Severin 110 W Elder  
Schwartz Tailoring Co s w c Clark and Cen-  
tral Av  
Seebach Frank P 108 W Clifton Av  
Seta Domenico 724 Main  
Shutte Frank 1639 Sycamore  
Silber Louis 6th fl 141 E 4th  
Silverman Levi 426 Elm  
Smickler Solomon 410 Betts  
Smith Jas H 343 Ellen  
Soal Louis 1407 Bremen  
Solomon Jos 18 W 7th  
Solomon Meyer 1321 Race  
Spaith Tailoring Co 1913 Ohio Av  
Spiess & Klein junc Race and McMicken Av  
Spiess Phillip 77 E McMicken Av  
Steffen & Schiff 31 Temple Bar  
Straka Emanuel J 2015 Clarion Av  
Strauss Herman 3009 W 6th  
Stuhlfauth Geo 33 Milk  
Stuhlman Otto 10th fl 400 Pike  
Sygulka Julius 69 E Clifton Av  
Theiring John 139 E McMicken Av  
Thomas John 1598 Plum  
Tonnies J B 642 Race  
Upsing Herman L 6th fl 141 E 4th  
Valerio Emidio 2d fl 224 E 8th  
Vassallo Jos 227 W 6th  
Verdon Chas A rm 80, 225 E 4th  
Vitulo Corbin rm 12, 925 Walnut  
Vogelpohl Harry B rm 12, 238 E 4th  
Vogels Albert rear 816 Armory Av  
Volmer & Falk rm 86, 225 E 4th

Wagner Alois 1649 Hamer  
 Wasserman Aaron L 615 W Court  
 Weber Abraham 1701 Elm  
 Weddendorf Henry 733 Armory Av  
 Wenstrup Leo F rm 84, 225 E 4th  
 Wickler John 1634 Main  
 Woermann Anna 819 Hopkins  
 Woeste Clemens 120 E 12th  
 Wolfer Mrs Elizabeth 2131 German  
 Wopperer Jos' 1417 Vine  
 Zahari Martin rm 23, 621 Walnut  
 Ziegelmeier John 2d fl n w c 8th and Sycamore

#### Tailors' Trimmings, Wholesale.

**LEVY J. SONS, 107 and 109 E. 3d, s.e.c.**  
 Walnut; 'Phones Main 29 and Main 30

#### Tailors' Trimmings.

Ausdemoore & Klomann 306 Elm  
 Becker Jacob 924 W 9th  
 Beckermann & Co of N Y rm 910, 528 Walnut  
 Bloom Harry 1614 Elm  
 Bruner Woolen Co 15 W 6th  
 Carbery The John J Co 332 Main  
 Eureka Lining Co 6 W 3d  
 Fleischer I & Sons 316 E 5th  
 Granich Albert s e c 12th and Jackson  
 Hyde A G & Sons of N Y 807 Andrews Bldg  
 Kruskal Wolf 611 W 7th  
 Maguire Jos & Co 427 W 4th  
 Manufacturers' Agency (The) 316 E 5th  
 Salzer & Wolf 15 W 6th  
 Schorr Geo 15 E Pearl  
 Solov M & Co rm D 607 Vine  
 Wittkamper Woolen Co (The) 113 E 12th

#### Talc.

**CHEMICAL MANUFACTURING COMPANY,**  
 C. I. Hollingworth, General Manager;  
 Producers of High Grades of Talc; Compounds of Talcum Powder, Face Powder and Anti-Septic Powders Special Commercial Grades, 194-196 W. 3d, Covington, Ky.; 'Phone South 204; P. O. Box 696, Cincinnati

#### JACKSON E. S. & CO.,

224 E. 2d; 'Phone Main 3146

#### Talking Machines.

### AEOLIAN COMPANY, THE,

Victor Talking Machines; W. O. Black, Manager, 25 W. 4th.

Arnold John 507 Elm  
**GROENE MUSIC PUBLISHING CO. (THE),**  
 135 E. 6th; 'Phone Canal 1950

**KROLAGE THE JOSEPH MUSIC CO., cor.**  
 Race and Emery Arcade

### MILNER MUSICAL CO. (THE),

25 and 27 W. 6th; 'Phone Canal 2858

### WURLITZER THE RUDOLPH CO.,

117, 119 and 121 E. 4th

#### Tallow Renderers.

Conway Daniel 526 Poplar  
 Ellin Jacob 517 Poplar  
 Gerhard Henry 1609 Queen City Av  
 Hickey Wm 840 Reedy  
 McHugh & Powers n e c Poplar and John  
**MITCHELL JOHN, 1704 John**  
 Neville P J 830 Reedy  
 Retail Meat Dealers' Rendering Co (The)  
 539 Poplar

#### Tamale Manufs.

Altshuller Max 21 Mercer  
 Posner Edmund 1338 Walnut  
 Schuller Abraham 21 Mercer

## Expert Stenographic Work

Executed on Short Notice.

### A. R. CAMPBELL

'Phone Main 1606.

### 31 E. Fourth St.

#### Tan Bark.

Hoban P ft of e s Race  
 VanHart J & Sons 61 Race

#### Tank Fixtures.

**AMERICAN VALVE & METER CO., 2833-**  
 2849 Spring Grove Av.; Telephone West  
 3870

#### Tank Manufs.

Fairbanks, Morse & Co s w c 8th and Main  
 Ferro-Concrete Construction Co (The) n e c  
 Harriet and Richmond  
 Grimm Ig & Co 2431 Spring Grove Av  
**HONHORST THE JOS. CO., 1016, 1018 and**  
 1020 W. 6th; 'Phone West 1895. See  
 Page 2281  
 Kennen Sheet Steel & Iron Works 525 E  
 Pearl  
 Kiechler Mfg Co (The) Wade, Denman, Wil-  
 stach and Faulkner sts. See Page  
 2282  
**LEY H. & CO., Harrison Av. and B.&O.S.W.**  
 Ry.; 'Phone West 1181. See Page  
 2192

### LITTLEFORD BROS.,

453, 455 and 457 E. Pearl; Telephones  
 Canal 3405 and 2430

### McILVAIN & SPIEGEL CO.,

Boilers and Tanks, s.w.c. Pearl and  
 Lawrence

Schreiber The L & Sons Co 431 E 8th  
 Stacey Mfg Co (The) Elmwood Place

### TUDOR BOILER MFG. CO.

(THE), 715 E. 3d

#### Tanks, Wooden.

**HAUSER, BRENNER & FATH CO. (THE)**  
 Works, McLean Av., Bank and Division

#### Tanneries.

Acme Tanning Co (The) 414 E 8th and 516  
 Livingston  
 American Oak Leather Co (The) Kenner,  
 Dalton Av, McLean Av and Florence  
 Anchor Tannery rear 1300 Harrison Av  
 Bangert John & Son n e c Straight and Mas-  
 sachusetts Av  
 Bardes' Christian Sons s w c Stark and  
 Branch  
**GOBRECHT LEATHER CO. (THE), 224 E.**  
 9th; 'Phone Canal 3085  
 Griess, Pfleger Tanning Co 209 E Court

## Ohio Bldg. & Const. Co.

PHONE CANAL 3732

### BUILDERS & GENERAL CONTRACTORS

610 Second National Bank Building.

QUALITY	<b>STEEL</b>	AND PRICE
	<b>STAMPS</b>	
	<b>MANUFACTURERS</b> TELEPHONE MAIN 184	

## Tanneries—Continued.

Haffner Bros Co (The) 1130 Hopple  
 Haffner The F & C Co 1309 Ethan Av  
 Hulsemann Bros 1725 John  
 Martin Peter H 1813 John  
 Mohr Baldus rear 2007 Central Av  
 Ohio Tanning Co (The) 2818 Spring Grove Av  
 Queen City Tanning Co s e c York and Mc-  
 Lean Av  
 Rasche Bros 2008 Plum  
 Reehl Thos 1934 Plum  
 Reif-Schoening Tanning Co (The) Harrison  
 Av and CH&DRR  
 Stifel, Lockwood & Co 207 Main  
 Suhre The Rudolph Sons Co rear 1300 Har-  
 rison Av  
 Trautmann C & Co 614 Main  
 Wolfstein Simon & Co 2023 Dunlap

## Tanners' and Curriers' Tools and Supplies.

EMRICH PHIL, 824 Main; Telephone Canal 463

## Tanners' Machinery.

GENERAL MACHINERY CO. (THE), 1709,  
 1711 and 1713 Logan; 'Phone Canal 2727

## Tar.

AMERICAN NAVAL STORES CO., 1114 to  
 1119 Union Trust Bldg  
 BARRETT MANUFACTURING CO., 527 to  
 539 Carr. See Page 2278  
 CHATFIELD & WOODS CO. (THE), s.e.c.  
 3d and Plum

**McCLURE THE T. F. & SONS CO.,**  
 42 Perin Bldg; Telephone Canal  
 3503.

McClure The T F & Sons Co 42 Perin Bldg

## Tar Kettles.

HONHORST THE JOS. CO., 1016, 1018 and  
 1020 W. 6th; 'Phone West 1895. See  
 Page 2281

**LITTLEFORD BROS.,**

453, 455 and 457 E. Pearl; Telephones  
 Canal 3405 and 2430

## Tar Roofing.

HARKNESS & TOWLER CO. (THE), 1662-  
 1664 Providence; 'Phone West 3545.  
 See Page 2279

**THE SCHMITT SHOW CASE CO.**

Successors to	{	Schmitt & Co., . . .	Est. 1883.
		Schmitt, Wiegel & Co.,	" 1876.
		L. Wiegel & Co.,	" 1867.
		Schmitt & Bro.,	" 1851.

**SHOW CASES & STORE FIXTURES**  
 209 and 211 MAIN STREET.  
 Telephone Main 1173.

**TRINIDAD ASPHALT ROOFING CO.**  
 (THE), 215 W. 3d. See Page 2279

## Tar Wagons.

HONHORST THE JOS. CO., 1016, 1018 and  
 1020 W. 6th; 'Phone West 1895. See  
 Page 2281

## Tarpaulins.

BROWN GEO. N., 222 E. Front; 'Phone  
 Main 1751

CONSOLIDATED BOAT STORE CO. (THE),  
 222 and 224 E. Front; 'Phone Main 1751

## Tarred Roofing.

CHATFIELD & WOODS CO. (THE), s.e.c.  
 3d and Plum

## Tattooing.

Barber Jesse F 1019 Vine

## Tax Payers' Association.

Tax Payers' Association of Hamilton Co 104  
 E Court

## Taxicabs.

Cincinnati Taxicab Co Hotel Havlin  
**ZUMSTEIN TAXICAB CO. (THE),** 12 E.  
 6th; 'Phones Canal 686, 1051 and 2051

## Taxidermists.

Haller & Gale 484 Central Av  
 Martin S D 1813 John

**SHORTEN J. B.,**

Taxidermist; Animals, Birds, Reptiles,  
 Fish and Natural History Specimens for  
 Schools and Clubs a Specialty, 409 W.  
 Court west of Central Av.; Residence,  
 Creighton Place, Tusculum Heights

Shorten John W 734 W 7th

## Teachers of Languages.

Eabin Rev Jeremy 148 E 4th  
 Berlitz School of Languages (The) rm 910,  
 414 Walnut

Blatt Max 1571 Central Av  
 Bobnanski John s w c 8th and Elm  
 Duval Eugene C 2147 St James Av  
 Helmlinge E Louisa flat 6, 2804 Woodburn Av  
 Reich Jenny 27 Garfield Pl  
 Sarazin Madame M B flat 2 s e c Reading  
 Rd and Rockdale Av  
 Shapiro Nathan 1047 Cutter  
 VonKellenbach Valerie 24 14th  
 Winter Alvina 3103 Harvey Av  
 Wittmann Mary V 1006 John  
 Wolf Jane E flat 3, 3241 Jefferson Av

## Teamsters.

Achtermeyer Justus R s e c 2d and Main  
 Angelbeck Henry 4774 Chickering Av  
 Beamer Geo 2302 Kenton  
 Beineke Fred 1026 Evans  
 Bertram Henry 1375 Harrison Av  
 Bertram Thos 1017 Evans  
 Bieh Chas C s e c Marshall Av and Miami  
 Canal  
 Bockhorst Jos 542 Dandridge  
 Bollmann & Agness 11 Fitzpatrick  
 Bowen Robt W 539 George  
 Broxterman Fred J cor Magnolia and Plum  
 Brueggemann Louis 132 W Court

**BUCKLES J. C. TRANSFER CO.,**

63 and 65 Plum; 'Phone Main 880

Byrnes Jas 826 W 4th

**THE CINCINNATI TRANSFER CO.,**

No. 57 Mitchell Bldg, Cincinnati,  
 O.; 'Phone Main 673; This Company  
 is Prepared to Haul and Place in  
 Position Heavy Machinery, Safes,  
 Boilers, Engines, &c.

Cincinnati Transfer Co (The) rm 58, 9 W 4th  
**CLARK JOHN**, 2139 and 2141 McLean Av.;  
 Telephone West 1015. See Page 2291  
 Comer Ellwood 3237 Fredonia Av  
 Condon M M 713 Broadway  
 Connolly Michael 435 Pioneer  
 Devoto Domonick 108 E Front  
 Dickmann Jos 829 Hathaway  
 Diem Wm 33 Walnut  
 Donohue Michael F 1047 Township  
 Feck Wm H 5150 Eastern Av  
 Feist Andrew 3163 Hillside Av

## Fenton Transfer & Rigging Co.,

Hauling and Placing in Position Machinery, Boilers, Stacks, Presses, Safes, &c.; We Handle Everything that must be Hauled or Rigged; Estimates Cheerfully Given, 441 to 447 E. Pearl St.; 'Phones Canal 970 and 971; Sunday or Night, Canal 2816—X. See Page 2289.

Fenton Transfer & Rigging Co 441 to 447 E Pearl  
 Fischer Louis 1029 Evans  
 Fisher Thos 814 E Pearl  
 Flisse H Bernard 1713 Elm  
 Fox Wm 1714 Cedar Av C H  
 Franz E H 427 Elm  
 Frech Bros 216 E Front  
 Frech Fred Estate 201 E Clifton Av  
 Fuller Fred F n w c Court and Harriet  
 Hahn Jos M 904 Enright Av  
 Hall & Son 523 Elizabeth  
 Hamilton's Transfer 4208 Turrill and n w c Richmond and Carr  
 Hattersley Samuel 618 Evans  
 Hay Geo C 529 Carr  
 Hesse Fred B 424 W 4th  
 Hock Phillip J 2160 Western Av  
 Hoog Louis F 1120 Straight  
 Houston John 5930 Stanley Av C H  
 Hughes Peter Express 204 E 6th. See Page 2291  
 Hunsche Louis J 120 E Canal  
 Janson Henry J 528 Oliver and 525 Poplar  
 Jenner Chas W 3556 Lossing  
**KELLY M. J., Proprietor The Sligo Transfer Co.**; Light and Heavy Hauling, 5th st. and C.H.&D. Freight Depot; 'Phone West 1809. See Page 2291  
 Kelly M Transfer Co 939 W 5th  
 Kleem Chas M 3023 W 6th  
 Klingelhofer Ernest V 4544 Mitchell Av W P  
 Kohler Ernst 2734 Spring Grove Av  
 Kunnen Henry 942 Laurel  
 Lambert John J 40 E 3d  
 Lammers Jas 1908 Gest  
 Little Robt 106 W 4th  
 Ludlum Aaron M 1217 Freeman Av  
 Lusby & Gadker 566 W 6th  
 McDevitt Drayage & Storage Co 231 E 5th  
 McDevitt Wm J 204 E Pearl  
 McGuire Wm E 1002 W 6th  
 Merchants' Drayage Co (The) 6 W 3d  
 Mesloh Wm F n e c Paddack Rd and Woodland Av  
 Miller Anthony 524 Dixmyth Av  
 Murdock Geo 1632 Hughes  
**MYERS LOUIS**, 1132 Clark; 'Phone West 3813. See Page 2293  
 National Drayage Co 1032 Evans  
 Niehaus B A 327 W 4th  
 Niemer Bernard J 105 E Front  
 Norwood Transfer Co (The) Madison Av and CL&Nry Norwood, Cincinnati office 633 Plum  
 Pleper Andrew 738 W Court  
 Patterson Alex 3036 W 6th  
 Prasse Geo H 231 W 5th and 3112 Scioto  
**REICHEL GEORGE, Teamster; Hauling of all kinds Promptly Attended to**, 111 W. 2d; 'Phone Main 1596. See Page 2292  
 Reidy Wm n e c Vine and Pearl and 1410 Mansfield

## BE INDEPENDENT LEARN SHORTHAND

**Campbell Commercial School**  
 A. R. CAMPBELL, Prin. 31 E. Fourth St.

## AUGUST RICHTER - - TEAMSTER



Lumber, Log, Stone and Iron Hauling a Specialty. Also, Have Landing for Hauling from River. 'Phones West 268 and 538—R.  
 1237-1249 WEST SEVENTH STREET.

Richter August 1237 W 7th  
**ROBERTSON DRAYAGE CO.**, n.w.c. 2d and Sycamore; 'Phone Main 3646  
 Rolsen Ben 25 E Pearl  
 Ross P A 118 N Main C  
 Ruscher Herman e s Reading Rd nr Tennessee Av  
 Sauer Henry 3420 Carthage Av  
 Schroder J Chas & Co 15 E Water  
 Schroeder Fred E 425 Ridgeway Av  
 Sligo Transfer Co (The) 5th st and CH&D Freight Depot. See Page 2291  
 Sperber Christ 2119 McLean Av

## SPILLE HENRY & SON,

446 E. Pearl; 'Phones Canal 3086 and South 1579—R

Stiebel Theo rm 4, 230 W 8th  
 Stormezand A & Co 1041 Flint  
 Strieker Bernard n w c Water and Walnut  
 Strubbe E & Son 10 E Pearl  
 Tarvin Wm Thornton s w c Main and Water  
 Taylor Edward H 300 Pike  
 VanHart J & Sons 61 Race  
 Wallace Robt 224 E 2d  
 Warth M & Son 33 W Pearl. See Page 2292  
 Weil Henry 2503 Vine  
 Weisel Valentine sr 2155 Colerain Av  
 Wessel Jos H sr 1103 W 9th  
 Wiese & Hanley 1239 State Av and Builders' & Traders' Exchange  
 Wilhelmy Harry A n w c Forest Av and Lossing  
 Wilhelmy L H jr 815 Rockdale Av  
 Wilson Bros 106 E Front  
 Wilson Geo 119 E Front  
**YANNEY H., all kinds of Light and Heavy Hauling; Machine Hauling a Specialty.** 1227 and 1229 Harrison Av.; 'Phone West 1060. See Page 2292

## LOUIS TRAUB, EXPERT ACCOUNTANT SHORTHAND REPORTER

408 BELL BLOCK. 'Phone Canal 4297.

# STEWART IRON FENCE

Need no Repairs. It's made to last. It has the quality. Over 500 Designs. 35c per Foot and Up. 'PHONE SOUTH 799.

**The Stewart Iron Works Co., Cincinnati,**  
"The World's Greatest Iron Fence Works."

### Teamsters—Continued.

Ziegler's Cumminsville and Cincinnati Express 3733 Colerain Av and 507 Central Av

### Teas.

**KAR-A-VAN COFFEE, 9 and 11 E. 3d; Telephone Main 876**

### Teas, Wholesale.

Bour Co (The) of Toledo 204 Main  
Earley Thos & Son 59 Walnut  
Frank Tea & Spice Co, Culvert st from 3d to 4th  
Gasser Coffee Co, Cin'ti Branch 11 E 3d  
Heekin Spice Co (The) 6th, Culvert and New  
Hinz F W & Son 219 Race  
Hunt Clifford E 17 E 2d  
Koenig The J Henry Co 215 Vine  
Larzelere W I 123 E 2d  
Merryweather G N 108 W 6th  
**MILLER MOSES, Sole Agent for Imported Russian Teas, s.e.c. 6th and John;; Telephones Canal 1551 and 3881**  
Newton Tea & Spice Co (The) 18 E 2d  
Steinbock & Patrick 55 Walnut  
Todd Robt B s w c 3d and Walnut  
Ullmann, Dreifus & Co 220 E 3d  
Webster The E R Co 201 Vine

### Teas and Coffees.

Averbeck Ferd L 1912 Vine  
Bartlett Tea & Coffee Co 1502 Vine  
Bell Chas 239 Broadway  
Blyth Tea Co 1346 Vine  
Bolte Chas G 1725 Vine  
Crown Coffee Co 513 Elm  
Dutch Coffee & Tea Co 23 E Court  
Evers Gerhard A 1310 Main  
Great Atlantic & Pacific Tea Co 324 W 6th  
Great Bargain Tea Co 827 W Liberty  
Great National Tea Co 121 E Court  
Guadarilla Coffee Co 116 E 12th  
Hong Kong Tea Co 1714 Elm  
Kerber Bros 3751 Warsaw Av  
Marshall Chemical Co 1614 Freeman Av  
Merryweather G N 108 W 6th  
Miller E R & Co 330 W 6th  
N & K Coffee & Tea Co 616 Elm  
National Coffee & Tea Co 114 W Pearl  
Peoples Tea, Spice & Baking Powder Co (The) 1614 Freeman Av  
Petzhold Bros 121 E Court  
Retzsch Albert W 840 Livingston  
Royal Tea Co 436 W 6th  
Tuchfarber Stephen 15 E Court  
Washington Martha Tea Co 831 W 9th  
West India Coffee Co 418 W 6th  
Wlecke Fred Wm 1406 Walnut  
Wood Richard 1202 Broadway

**THE SCHMITT SHOW CASE CO.**  
MANUFACTURERS OF  
**SHOW CASES,**  
STORE, BANK and OFFICE FIXTURES.  
209 and 211 MAIN STREET,  
Telephone Main 1173. CINCINNATI, O.

### Telautographs.

Gray National Telautograph Co of N Y rm 41, 621 Main

### Telegraph Block Signals.

Cochran Telegraph & Signal Co s e c Spring Grove Av and Alfred

### Telegraph Companies.

American District Telegraph Co 23 E 5th  
Cincinnati District Telegraph Co 23 E 5th  
Gold & Stock Tel Co n e c 4th and Vine  
Ohio Messenger & Telegraph Co (The) n e c 4th and Vine  
Overland Wireless Telegraph Co 506 Bell Block  
Postal Telegraph-Cable Co 23 E 5th  
United Wireless Telegraph Co of N Y 61 Main  
Walnut Hills District Telegraph Co 774 E McMillan and s e c Reading Rd and Rockdale Av  
Western Union Tel Co n e c 4th and Vine

### Telegraph Schools.

**NATIONAL TELEGRAPH INSTITUTE (THE),** Telegraphy, R. R. Accounting, &c., s.e.c. Third and Walnut

### Telephones.

Richter Electrical Co 334 W 4th  
Simplex Interior Telephone Co (The) 217 E 3d

### Telephone Companies.

American Telephone & Telegraph Co 601 Union Trust Bldg  
**CINCINNATI & SUBURBAN BELL TELEPHONE CO.,** Telephone Bldg, 314 to 318 Vine  
Ohio Telephone & Telegraph Co rm 805, 18 E 4th

### Telephone Exchanges.

**BELL TELEPHONE EXCHANGE,** Telephone Bldg, 314 to 318 Vine

### Telephone Supplies.

Specialty Device Co 1532 Union Trust Bldg

### Temperature Regulation, Automatic.

Powers Regulator Co (The) of Chicago rm 807, 123 E 6th

### Tent Makers.

(See Awnings.)

### Tents, Paulins, Covers, Camp Outfits, &c.

**GENERAL SUPPLY I. S. & R. CO.,** 226 E. 4th; 'Phone Main 1230

### Terra Cotta.

**McCAMMON L. H. BROS.,** Office, 313 and 314 Johnston Bldg; 'Phone Main 4389; Warehouse and Yards, Harrison Av. and Western Av.; 'Phone West 79  
**Terra Cotta Building Material.**

**CINCINNATI SEWER PIPE CO. (THE),** s.w.c Elm and Water; Telephone Main 1979; Norwood and Evanston Branch, e. s. Montgomery Road and N.&W.Ry.; 'Phone Elm 589

Moore-Coney Co (The) 9th fl 111 E 4th

### Theater Curtain Advertising.

**SOUTHERN I. M. CURTAIN ADVERTISING CO.,** 605 Lyric Theater Bldg

### Theaters.

American Theater 531 Walnut  
Auditorium, Odd Fellows' Temple  
Empress Theater 814 Vine  
Family Theater 526 Vine  
Grand Opera House n w c Vine and Opera Pl

Heuck's Opera House w s Vine b 12th and 13th  
 Keith's B F Columbia Theater w s Walnut b 5th and 6th  
 Lyceum Theater 427 Central Av  
 Lyric Theater e s Vine b 5th and 6th  
 Odeon (The) Elm to Plum adjoining Music Hall  
 Olympic Theater n s 7th b Main and Walnut  
 Orpheum Theater 945 E McMillan  
 Peoples Theater n w c 13th and Vine  
 Robinson Opera House n e c 9th and Plum  
 Standard Theater s e c Vine and Canal  
 Walnut Street Theater e s Walnut b 6th and 7th  
**WASHINGTON THEATER, Chas. E. McCloud, Proprietor, 3640 Harrison Av. end of Westwood Car Line; 'Phone Cheviot 264**

### Theatrical Agencies.

Canfield Booking Exchange 602 Prov Bk Bldg  
 Cincinnati Theatrical Agency 3d fl 422 Race  
 Consolidated Booking Exchange 609 Prov Bk Bldg  
 Lay Chas E rm 508, 519 Main  
 Pollard The W M Booking Offices 3d fl 422 Race  
 Popular Entertainment Co rm 64, 448 Main

### Theatrical Apparatus.

VanWyck Edward 1665 Pullan Av

### Theatrical Goods.

**BECK THE WM. & SONS CO., 10 and 12 Garfield Place (8th st.) 3 doors west of Vine; 'Phone Canal 2264**

### Theological Seminaries.

Lane Theological Seminary e s Gilbert Av b Yale Av and Chapel  
 Mt St Mary's Theological Seminary n s Ohio Pike opp Burney Lane Mt W

### Thermometer Manufs.

Palmer R P & Co 204 Post Square  
**PRINCE L. M., Manufacturing Optician, 198 W. 4th; Telephone Main 17**

### Thread, Wholesale.

Linen Thread Co (The) 118 E 6th  
 Massachusetts Thread Co 629 Union Trust Bldg  
 Smith & Dove Mfg Co of Andover Mass 615 Main  
 Summit Thread Co 404 Main  
 Thread Agency (The) 811 Sycamore  
 Union Thread Co 3d fl 131 E 8th

### Tickings (Plain, Fancy and Arts).

**LLOYD & BOWMAN, s.w.c. 3d and Main; 'Phone Main 2110**  
**MITCHELL THE P. R. CO., n.w.c. Spring Grove Av. and Harrison Av.; 'Phones West 3244 and 3245**

### Tile.

Anchor Tile Co 2403 Highland Av  
 Bollinger C H & Co 237 Ludlow  
 Cassini C & Co 2 E Clifton Av  
**CASSINI MOSAIC & TILE CO. (THE), 1027 Broadway; Telephone Canal 234. See Page 2205**  
 Chrispin The Jas G Lime & Cement Co 826 Reedy  
**CINCINNATI ROOFING TILE & TERRA COTTA CO. (THE), Office and Works, B.&O.S.W.R.R. nr. Mitchell Av.; Telephone Park 84**  
**CINCINNATI SEWER PIPE CO. (THE), s.w.c. Elm and Water; Telephone Main 1979; Norwood and Evanston Branch, e. s. Montgomery Road and N.&W.Ry.; 'Phone Elm 589**  
 Conkling H J, Gilbert Av nr Court  
 Fischer Veneer Tile & Mfg Co (The) of Zanesville, O 13 Allen Bldg

## Campbell Commercial School

A. R. CAMPBELL, Prin.

HARRISON BUILDING  
**31 E. FOURTH ST.**

Foy & Starr Co (The) 902 Main  
 Kramig Tile Co 430 E 8th  
**McCAMMON L. H. BROS., Office, 313 and 314 Johnston Bldg; 'Phone Main 4889; Warehouses and Yards, Harrison Av. and Western Av.; 'Phone West 79**  
 Moormann & Otten 611 Main  
 Mosaic Tile Co (The) of Zanesville O 96 Perin Bldg  
 Schirmer Albert 432 Reading Rd  
 Schroeder Martin 523 Main  
 Shannon Chas L & Sons 17 E Canal  
**SPINKS T. W., Main Office, 1205 Madison Av.; Branch Yards, 12th and Washington, 1718 Madison Av., Covington, and Main st., Latonia; 'Phone Private Branch Exchange South 49**  
 Standard Tile Co 2403 Highland Av  
 Strobl Tile Co (The) e s Durham s of Spring Grove Av  
 Taylor The Chas Sons Co e s Burns b 6th and 8th  
 Winston Mantel & Tile Co 96 Perin Bldg

### Tile Floors and Wainscoting.

**CASSINI MOSAIC & TILE CO. (THE), 1027 Broadway; Telephone Canal 234. See Page 2205**

### Tile and Mantels.

**FOY & STARR CO. (THE), 902 and 904 Main; 'Phone Canal 2455**

### Tile and Mosaic Flooring.

**CASSINI MOSAIC & TILE CO. (THE), 1027 Broadway; Telephone Canal 234. See Page 2205**  
**WINSTON T. H., Agent The Mosaic Tile Co. of Zanesville, O., 96 Perin Bldg; Telephone Canal 3864**

### Timber and Coal Lands.

**AMERICAN TIMBER & COAL CO. (THE), 605 Traction Bldg; 'Phone Main 3426**

### Time Lock Manufs.

Bankers' Dust-Proof Time Lock Co 7th fl 224 E 8th  
 Consolidated Time Lock Co 317 W 4th

### Time Recorder Manufs.

Bundy Mfg Co of Endicott N Y 307 Bell Block  
**CINCINNATI TIME RECORDER CO. (THE), 1725 and 1727 Central Av.; Telephone West 3498**  
 Dey Time Register Co of Endicott N Y 307 Bell Block  
**INTERNATIONAL TIME RECORDING CO. OF ENDICOTT, N. Y., 307 Bell Block; 'Phone Canal 901**  
 Syracuse Time Recorder Co of Endicott N Y 307 Bell Block

## Ohio Bldg. & Const. Co.

ALL KINDS OF CARPENTER WORK.

PHONE CANAL 3732

610 Second National Bank Building.

QUALITY

**PATTERN  
PLATES**

*The James Nurdock Jr. Co.*  
116 Opera Place CINCINNATI U.S.A.

**MANUFACTURERS**

TELEPHONE MAIN 184

AND PRICE

**Tin, Copper and Sheet Iron Workers.**

**KIRK & BLUM**, York and Western Av.;  
'Phone Canal 3600

**Tin and Japanned Ware.**

**CINCINNATI STAMPING CO. (THE)**, 24 to  
34 W. McMicken Av.; 'Phone Canal 2002

**Tin Plate Manufs.**

**AMERICAN SHEET & TIN PLATE CO., W.**  
T. Shannon, Manager of Sales, 1414 to  
1419 Union Trust Bldg  
McDonald The Jas & Sons Co n w c 9th and  
Sycamore  
Robertson W F Steel & Iron Co, Elm below  
2d. See Page 2241

**Tin Plate.**

**CINCINNATI SHEET METAL &  
ROOFING CO. (THE)**, 38 and 40 Main;  
'Phone Main 297

**HUENEFELD CO. (THE)**, n.w.c. Spring  
Grove Av. and Straight; City Salesrooms,  
226 E. 9th; also, 26 and 28 E. Pearl

**JONES & LAUGHLIN STEEL CO.**, 1203 to  
1209 Union Trust Bldg

**LAWSON THE F. H. CO.**, n. s. Whately b.  
Evans and C.H.&D.R.R.; Salesrooms, 437  
Main

**Meurer Bros Co of Brooklyn** rm 807, 111 E  
4th

**ROBERTSON W. F. STEEL & IRON CO.**  
Elm below 2d. See Page 2241

**WESTERN TIN & JAPAN MFG. CO.**, 1013  
Walnut; 'Phone Canal 2364

**Tin Plate and Metals.**

**CINCINNATI STAMPING CO. (THE)**, 24 to  
34 W. McMicken Av.; 'Phone Canal 2002

**Tin Roofers.**

**STANDARD ROOFING CO.**

(THE), s.e.c. 2d and Elm; Telephone  
Main 1812

**Tinners.**

Acme Cornice Co 428 Reading Rd  
Ammann Roofing & Cornice Co (The) 902  
John  
Andriot John H 3415 Montgomery Rd

**THE SCHMITT SHOW CASE CO.**

MANUFACTURERS OF

**Bank, Office and Store Fixtures.**

209 and 211 MAIN STREET.

Telephone Main 1173. CINCINNATI, O.

**ANSPACH EDWARD F.,**

Architectural Sheet Metal Worker; Tin  
and Slate Roofing; also, Cornice Work;  
Repairing a Specialty, 3210 Fairfield Av.,  
East Walnut Hills; 'Phone North 1094  
—X

Becker Otto J & Co 2333 Clifton Av  
Brandis Louis 3209 Harvey Av  
**BRINCK JOS.**, 2117 W. 8th; 'Phone West 696  
Burke Peter 640 Broadway  
Camp Washington Roofing Co 2834 Colerain  
Av

Couzins John 3492 Reading Rd  
Curtis John A 5015 Central Av M  
Dearing & Kling 3822 Glenway Av

Deck G H 913 Vine  
Dietz Geo jr 2708 Eastern Av  
Eng John s w c 9th and Sycamore

**EUREKA ROOFING & PAINTING CO., (C.**  
E. Parker & H. A. Lang) Roof Repairing  
and Painting a Specialty; Smokestacks,  
Gutters and Spouting, Furnaces and  
Ranges Repaired; Tar Roofs Repaired  
and Recoated, 628 W. 5th; 'Phone West  
1618—Y

Fairmount Tin & Gas Supply Co 1448 Har-  
rison Av

Feller & Welsgerber 2508 Vine

Fellers Harry 970 E McMillan

Fetschan Louis 1816 Baymiller

Fine Peter 607 W 9th

Gareis John jr 1106 Gest

Germann Alex E 613 College

Gibson E L 409 Carlisle Av

Grueninger Edward 25 W Canal

Grueninger Louis s e c Court and Freeman Av

Hoeltge Fred 2700 W 6th

Homan Jos 2315 Gilbert Av

Horvitz S & Co 558 W 6th

Howard Franklin 1612 Sycamore

Huelsman & Moore 134 Opera Pl

Hulbert Alfred P 4229 Spring Grove Av

Kearney Jas T Co 936 Linn

Klinkenberg Otto A 3443 Reading Rd

Korb John P 3203 Harrison Av

Krasnitzke Samuel 730 W Court

Kruse Wm & Co 523 Wade. See Page  
2206

Lemon Wm A 947 W 8th. See Page 2206

Marcus David 1614 Central Av

Meyer August C 3103 Reading Rd

Miller Frank 705 Carr

Mohr Frank 1971 Central Av

Nunn Bros & Co 2136 St Michael

Opp John 2128 W 6th

**ORT FRANK A.,**  
Roofing, Spouting and Furnace Repair  
Work, 220 Post Square; 'Phone Canal  
3199. See Page 2206

Parker Edward 438 E Pearl

Peal Jacob 933 W Liberty

Queen City Exhaust & Blow Pipe Co 1732  
Central Av

Rectanus Louis R 4750 Eastern Av

Reich Jos 800 W 7th

Reulmann Herman 930 W 7th

Rothert & Heeg 1452 Walnut

Ruehlmann Fred 1620 Vine

Schmidt Louis 1215 Central Av

Schwartz Mendel 516 W 6th

Share Sam 1028 Freeman Av

Shaw & Stechow 904 Central Av

Stevens Albert 1125 E 3d

Sweeney J A & Co 829 W 5th

Tayc W A 1847 Reading Rd

Toon H W 3353 Burnet Av

Topicz Louis 259 W McMicken Av

Victor Edward J 1749 Queen City Av

VonBehren Wm F 915 Wade

Weyler Frank jr 1108 W 8th

Wheeler O B 313 E 3d

Whitton Fred E 133 Sycamore

Wietlisbach Albert M 4308 Colerain Av

Wolitzer M 630 Mound

Zschau Edward 2282 Bogen

Zusman Morris 1580 Central Av

**Tinners', Roofers' and Slaters' Tool Manufs.**

EMRICH PHIL., 824 Main; 'Phone Canal 463

**Tinners' Stock.**

CINCINNATI STAMPING CO. (THE), 24 to 34 W. McMicken Av.; Telephone Canal 2002

LAWSON THE F. H. CO., n. s. Whateley b. Evans and C.H.&amp;D.R.R.; Salesroom, 437 Main

WESTERN TIN &amp; JAPAN MANUFACTURING CO., 1009 to 1013 Walnut; Telephone Canal 2364

**Tinners' Supplies.**

HUENEFELD CO. (THE), n.w.c. Spring Grove Av. and Straight; City Salesrooms, 226 E. 9th; also 26 and 28 E. Pearl

**Tinners' Tools and Machines.**

LAWSON THE F. H. CO., n. s. Whateley b. Evans and C.H.&amp;D.R.R.; Salesroom, 437 Main

**Tinware.**

Herbst Herman L 1333 Linn

HUENEFELD CO. (THE), n.w.c. Spring Grove Av. and Straight; City Salesrooms, 226 E. 9th; also 26 and 28 E. Pearl

LAWSON THE F. H. CO., n. s. Whateley b. Evans and C.H.&amp;D.R.R.; Salesroom, 437 Main

Miller The Wm Range &amp; Furnace Co 125 E 5th

Schmidt Louis 1215 Central Av

Van The John Range Co s w c 5th and Broadway

VICTOR STAMPING CO. (THE), Manufacturers of "Victor" Coal Hods, Wash Tubs, Palls, Tin and Galvanized Ware; Contractors to the Wholesale Trade for Articles made of any Metal; Office and Works, Twilight, O., Cincinnati Suburb; 'Phone Ash 27

WESTERN TIN &amp; JAPAN MANUFACTURING CO., 1009 to 1013 Walnut; Telephone Canal 2364

Wolpa Louis 573 W 6th

**Tobacco, Burley Leaf.**

Abnee J M 1 W Water

Adams O W 21 W Front

American Tobacco Co, Cin'ti Leaf Dept n e c

Baymiller and Carlisle Av

Batte &amp; Cook 137 E Water

Bodmann Tobacco Warehouse 19 E Front

Bradford W A &amp; Co 17 E Water

Casey A E 10 E Front

Cayce Geo M 7 W Front

Cincinnati Tobacco Warehouse Co (Bodmann Branch) 19 E Front

Cincinnati Tobacco Warehouse Co (The) 7 W Front

Collins W D &amp; Bro 15 E Water

Conclin Walter L 35 Walnut

Dohrmann F W &amp; Son 11 E 2d

Downard J A 42 Vine

Farmers' &amp; Shippers' Leaf Tobacco Warehouse Co (The) s w c Vine and Water

Friedman Hiram 7 W Front

Globe Tobacco Warehouse 7 W Front

Halley Chas E 4 Vine

Hamilton, T S &amp; Co 15 E Water

Heizer J B &amp; Co 33 W 2d

Hite A P 7 W Front

Hite &amp; Hennessy 15 W Water

Hoffman August 19 E Front

Hoffman H H rm 815, 18 E 4th

Kendle A T Leaf Tobacco Co 125 E Front

Kirk T H 28 Vine

Kirkpatrick Edward C 3 W Water

Lewis W H &amp; Co 19 W Front

Louden E W &amp; Co 10 E Front

MacIntyre Clement 11 E Front

Monroe Jas B 9 Reynolds

Rattermann Edwin F 21 W Front

Schmidt B &amp; Co 201 Vine

**LEARN SHORTHAND  
THE STEPPING-STONE  
TO SUCCESS****Campbell Commercial School** ❖

A. R. CAMPBELL, Prin. 31 E. FOURTH ST.

Spalding R Y 7 W Front  
Spillman H E & Co 25 W Front  
Stevens Geo H 25 W Front**Tobacco, Cigar Leaf.**Barnes John & Co 33 W 2d  
Becker Louis 4517 Hamilton Av  
Becker Louis F 4517 Hamilton Av  
Beins H A & Co 313 Walnut  
Berger John & Son 315 Main  
Burkhardt P G & Co 138 W 3d  
Casey A E 10 E Front  
Cincinnati Tobacco Warehouse Co (The) 7 W Front

Collins W D &amp; Bro 15 E Water

Davis A Sons &amp; Co 209 E 3d

Dohrmann F W &amp; Son 11 E 2d

Downard &amp; Koking 42 Vine

Eisenman Bros 235 Main

Euphrat S 111 E Pearl

Farmers' &amp; Shippers' Leaf Tobacco Warehouse Co (The) s w c Vine and Water

Frei Julius C 58 Vine

Friedman Hiram 7 W Front

FRIES ALEXANDER &amp; BRO., Manufacturers of Spanish Petune and Tobacco Flavors, 312, 314 and 316 E. 2d. See Page 2229

Globe Tobacco Warehouse 7 W Front

Gunther Nicholas 36 Vine

Haas Bros Tobacco Co 215 Race

Hagerty Geo C 404 Central Av

Kendle A T Leaf Tobacco Co 125 E Front

Louden E W &amp; Co 10 E Front

Lucke The J H Co n e c Pearl and Main

Martin Emil 12 E Front

Mente E A 123 E 3d

MEYER HENRY &amp; CO., Office, s.w.c. Front and Vine; 'Phone Main 547; Packing Houses, West Alexandria, O.; Carlisle, O., and Suffield, Conn

Miller F W 31 Swift Bldg

Miller's Henry Sons 127 E Pearl

Monroe Jas B 9 Reynolds

Newburger L &amp; M D 323 E 8th

Newburger Tobacco Co (The) 323 E 8th

Oberhelman John 58 Vine

Oberwitte &amp; Co 228 E Pearl

Queen City Leaf Tobacco Co n e c 3d and Central Av

Rattermann Edwin F 21 W Front

Rohde &amp; Co 322 E 3d

Rosenwald E &amp; Bro of N Y 1132 Union Trust Bldg

Sauer John &amp; Sons 215 Walnut

Schloss Nestor Hotel Honing

Seaman L &amp; Co rm 325, 51 E 4th

Staun John &amp; Co 9 W 2d

TIETIG ARNOLD &amp; SON, 119 and 121 E. 6th; after Sept. 1st, 1911, at 413 and 415 E. 5th; Telephone Canal 3501

**LOUIS TRAUB,  
EXPERT ACCOUNTANT  
AND SYSTEMATIZER,**

408 BELL BLOCK. Phone Canal 4297.



# STEWART IRON FENCE

LARGEST VARIETY OF DESIGNS.  
LOWEST PRICES.

'PHONE SOUTH 799.

**The Stewart Iron Works Co., Cincinnati,**  
"The World's Greatest Iron Fence Works."

## Tobacco (Wholesale).

(See also Grocers, Wholesale.)

Eshelby The E O Tobacco Co rm 206, 528  
Walnut

## Tobacco Dryers.

# LITTLEFORD BROS.,

453, 455 and 457 E. Pearl; Telephones  
Canal 3405 and 2430

## Tobacco Inspectors.

Cincinnati Leaf Tobacco Inspection 26 W  
Water  
Mann I B 26 W Water

## Tobacco Machinery.

**McGOWAN THE JOHN H. CO., 54, 56 and  
58 Central Av**

## Tobacco Manufs.

Besuner Meyer & Co 907 Vine  
Eight Hour Tobacco Co (The) 317 Hunt  
Greenwold Bros 25 E Canal  
Pinkerton Tobacco Co (The) n e c Carlisle  
Av and Baymiller

# ROTHERT'S LAMBERT SONS,

Manufacturers of A. B. C. Star Union,  
Pony Boy, German Smoking Tobaccos,  
Tulip and "Very Best" Scrap, 810 Wil-  
mink st.; Telephone West 3919

Ruthemeyer Casper 1111 Gest  
S & L Tobacco Works 32 E 13th  
Spence Bros Co (The) 312 Sycamore  
Tenent L B & Co 51 Main

## Tobacco Scrap Bag Manufs.

# U. S. PAPER GOODS CO. (THE),

Scrap Tobacco Bags with Liners, 221 to  
237 W. Pearl 'Phones Main 1415 and 1416

# Western Paper Goods Co.,

3d and Lock sts.; Originators and Pat-  
entees of Wax Lined Weatherproof  
Bags; Your goods will always be in the  
condition in which they were originally  
packed if put up in our Wax Lined Wea-  
therproof Bags; 'Phone Canal 2346

# THE SCHMITT SHOW CASE CO.

MANUFACTURERS OF

# ALL GLASS CASES

209 and 211 MAIN STREET.

Telephone Main 1173. CINCINNATI, O.

## Toilet Preparations.

American Products Co 103 E Pearl  
Brodbeck Co (The) Western Av and Lowry  
Clark Florence M 1317 Chase Av  
Green The J W Co 106 E Court  
Harenberg Edwin C rm 611, 18 E 4th  
Japp The J G Toilet Requisite Co 1134 Main  
LaFloure Mfg Co 640 W 7th  
LaMont Mme Lillian 23 E 7th. See Page  
2219

Marlowe Helen Co 849 Armory Av  
Mingua Novelty Co 413 E 4th  
Notasoap Co rear 1114 Elm  
Odor-O-No Chemical Co 2d fl 12 W 7th  
Patlis Julia A 864 Hutchins Av  
Peroxide Specialty Co 117 E Pearl

## Tool Manufs.

American Tool Works Co (The) n w c 6th  
and Eggleston Av. See Page 2251

Bishop Geo H & Co, Lawrenceburg Ind  
Cincinnati Electrical Tool Co (The) 650 Ev-  
ans

**CLUTHE G. CO., Manufacturers of Edge  
Tools and Distillers' Supplies; also,  
Makers and Patentees of the Electric  
Barrel Head Planer, 28 E. Court; Tele-  
phone Canal 997**

Crescent Tool Co (The) 115 W 2d

**EGBERS GEO. H. & BRO., 228 and 230 E.  
7th; Telephone Canal 312. See Page  
2191**

Muehlmann Adolph rm 6 2d fl 434 Elm

Nugent Tool Co (The) 2128 Colerain Av

Schellenbach-Hunt Tool Co (The) n w c 14th  
and Plum

Schuch H J & Son 3616 Borden

Sebastian Lathe Co works 3d and Philadel-  
phia Covington, P O Box 729 Cincinnati  
Sengenberger Michael J 17 Prior

## Tools (Manufs. of Special).

# EAGLE MFG. CO., THE,

s.e.c. Blue Rock and Turrill; Tele-  
phone Park 327; Take Colerain Av.  
Car to Blue Rock st. and walk two  
squares west.

## Tools.

(See also Hardware and Cutlery.)

**DEVOU THE V. N. SUPPLY CO., Hardware,  
Machinists' Supplies and Tools, 506 and  
508 Central Av.; Telephones Canal 3549  
and 3550**

**DISSTON'S THE HENRY SONS CO., s.e.c.  
6th and Baymiller; Telephone West  
1010. See Page 2241**

Kinsey The E A Co 333 W 4th

**KRUSE & BAHLMANN HARDWARE CO.  
(THE), 408 to 422 Pioneer**

Kuhlmann Hardware Co (The) 1320 Main

**QUEEN CITY SUPPLY CO. (THE), s.w.c.  
Pearl and Elm**

Sanders Milton C 1024 Central Av

## Toupees.

**WEISS CO. (THE), Toupee and Wig Makers  
Exclusively, 16 and 18 Emery Arcade;  
Branch, 429 Race**

## Tourist Agencies.

**AMERICAN BUREAU OF FOREIGN  
TRAVEL, Select, Personally conducted  
and Comprehensive Tours to Europe,  
British Isles and the Bible Lands, 208  
W. 7th; Telephone Canal 954**

Bartlett Tours rm 501, 123 E 6th

Hill's Tours 206 W 7th

Kugler M M 7 E 4th

## Tow Boats.

Collins & Hartweg Co (The) rm 2, 9 W 4th  
Hall Thos J 450 E Pearl  
Huntington & St Louis Towboat Co ft of  
Lawrence

Licking Coal & Tow Boat Co wharfboat ft of Main

**MARMET COAL CO. (THE)**, General Office, s.w.c. Central Av. and Water; Telephone Private Branch Exchange Main 784

Towel Supply Companies.

## THE AMERICAN TOILET SUPPLY CO.

SPECIAL RATES ON LARGE ORDERS.  
16-18-20 WEST COURT  
'PHONE CANAL 1923.

American Toilet Supply Co (The) 18 W Court

## CINCINNATI TOWEL SUPPLY

CO., S. B. Fetherolf, Proprietor; Good Service Guaranteed, Office, 24 E. 13th; Telephone Canal 768

Economy Towel Supply Co 737 Clark

## HOME STEAM AVONDALE LAUNDRY CO.

CLEAN TOWEL SERVICE.

Toilet Supply for Offices, Dentists', Barbers' and Manicurists' Towels Supplied. First-Class Service Guaranteed. Towels Strictly Sterilized.

C. J. AULL, Mgr. Toilet Supply Dept. Office, 330 E. FIFTH. 'Phone Canal 2865.

Home Steam Avondale Laundry Co (The) s w c 6th and Sycamore and 45 Emery Arcade

Independent Toilet Supply Co 737 Clark  
M & M Laundry & Toilet Supply Co 923 Walnut

Merchants' & Manufacturers' Toilet Supply Co 923 Walnut

New York Coat & Apron Supply Co n w c Culvert and Pioneer

Norris Toilet Supply Co n w c Pioneer and Culvert

**PEERLESS LAUNDRY SUPPLY CO.**, Coat, Apron and Toilet Supply Service at Rates Lower Than Your Present Laundry Bill, Office, 24 W. McMicken Av.; 'Phone Canal 1340—X

## SANITARY TOILET SUPPLY CO.,

A. J. Doering, Manager, 606 Broadway; 'Phones Canal 1358—X and South 1747

## TROY LAUNDRY CO.,

16 to 20 W. Court; 'Phone Canal 1923

### Toy Manufs.

Rockaway Coaster Co (The) 117 Sycamore  
Star Novelty Works 1109 York

### Toys.

(Wholesale.)

American Convertible Cart Co (The) 323 E 8th

Goldsmith Toy Importing Co (The) 122 E 4th

**LIGHT & WANKELMAN**, 329 Main; 'Phone Main 3277

Richter Gustav 2010 Western Av  
**SIEFERT CO. (THE)**, 1118, 1120, 1122 and 1124 Vine and 1119, 1121 and 1123 Jackson; Telephone Canal 1891

Wittenborg Toy Co 544 Main

## LEARN BOOKKEEPING

The UP-TO-DATE Kind, at the Modern School.

## CAMPBELL COMMERCIAL SCHOOL

A. R. CAMPBELL, Prin. 31 E. FOURTH ST.

### Toys.

(Retail.)

Arnoldt Doll Co 1111 Main and 420 Race  
Marqua & Skinner 116 W 7th

Perra's Novelty & Toy Shop 29 Emery Arcade

Schiff Leon 1505 Central Av  
Siefert Co (The) 1118 Vine

### Track Work, Industrial and Railroad.

**CINCINNATI FROG & SWITCH CO. (THE)**, Madison Road and B.&O.S.W.Ry.; 'Phone Elm 501; P. O. Address, Oakley Station, City

### Tract Societies.

American Tract Society 420 Elm  
Western Tract Society 420 Elm

### Trading Stamps.

American Stamp Co 580 W 6th  
Consumers Savings Co (The) rm 508, 123 E 6th

National Rebate Stamp Co 455 E 5th  
Red Bell Stamp Co (The) 580 W 6th  
Surety Stamp Co s e c Court and Elm

### Transfer Companies.

Brucker Transfer Co 727 David  
Buckles J C Transfer Co 65 Plum

**CINCINNATI TRANSFER CO. (THE)**, 57, 58 and 59 Mitchell Bldg. See Pages 2290-2291

Fenton Transfer & Rigging Co 441 to 447 E Pearl. See Page 2289

Granada Transfer Co (The) 421 E 5th  
McDonald Transfer Co 43 Main

**NATIONAL TRANSFER & FORWARDING CO.**, 1227 and 1229 Harrison Av.; 'Phone West 1060. See Page 2292

**NORWOOD TRANSFER CO. (THE)**, Office, Madison Av. and C.L.&N.Ry., Norwood; 'Phone Elm 525; Cincinnati Office, 633 Plum; 'Phone Canal 2963. See Page 2291

Sharp's Transfer Co 1 W 3d  
Sligo Transfer Co (The) 5th st and CH&D Freight Depot. See Page 2291

**WALLACE TRANSFER & FORWARDING CO. (THE)**, Main Office, 47 Main; Telephone Main 426

Weisbender Transfer & Storage Co 854 W 6th  
**WOOD THE H. C. CO.**, Transferring and Furniture Vans, cor. Main and Ebersole Av., Madisonville; 'Phone Madisonville 24, and s.e.c. Sunrise Av. and Wasson Road; 'Phone East 1073

### Transfer Letters.

Palm Bros Co (The) Norwood

## Ohio Bldg. & Const. Co.

PHONE CANAL 3732

## BUILDERS OF FINE HOMES.

610 Second National Bank Building.

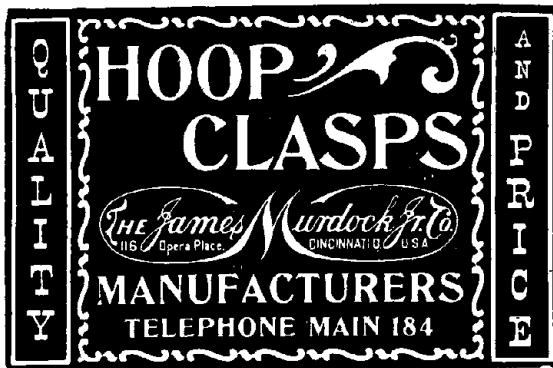
**Transfer Ornaments.**

Palm Bros Co (The) Norwood

**Translations, Foreign.**

Allen D E rm 41, 330 W 9th

**Transparencies.****AMERICAN ART WORKS**

(THE), (formerly The Meek Co.) Transparencies, Metal Signs, Metal Trays, Novelties, &c., 704 St. Paul Bldg; 'Phone Main 343

**Transportation Companies.**

Barrett John & Son rm 405, 111 E 4th  
 Barrett Line rm 405, 111 E 4th  
 Canadian Pacific Despatch 407 Traction Bldg  
 Cincinnati, Pomeroy & Charleston Packet  
 Co (Inc) wharfbat ft of Sycamore st  
 Green Packet Co (The) wharfbat ft of Sycamore st  
 Louisville & Cincinnati Packet Co ft of Main st. See Page 2285

**MARMET COAL CO. (THE), Proprietors of**  
 The Marmet Line of Towboats and Barges; General Offices, s.w.c. Central Av. and Water; Telephone Private Branch Exchange Main 784

Memphis & Cincinnati Packets (Lee Line)  
 204 E Front, wharfbat ft of Broadway  
 Miami & Erie Canal Transportation Co  
 (The) Canal, Main and Walnut  
 Monongahela & Ohio River Packet Co 204 E Front

Ohio River Transit Co wharfbat ft of Main  
 Pittsburgh & Cincinnati Packet Co 204 E Front

**Trap Doors (Full Automatic and Fusible Link).**

**CURRAN JAMES H. ELEVATOR CO., 114**  
 and 116 W. 2d; 'Phone Main 708. See Page 2224

**Traveling Bags.**

**AMERICAN TRUNK CO., Chas. Heinlein,**  
 Proprietor, 1039 and 1041 Central Av.; 'Phone West 3274

**ELLIS G. S. & SON, 430 Main; 'Phone Main 898**

Mendel & Co 113 W Pearl

**Tray Manufs.**

Bach Jos H 402 Warner

**THE SCHMITT SHOW CASE CO.**

Successors to { Schmitt & Co., . . . Est. 1883.  
 Schmitt, Wiegel & Co., " 1876.  
 L. Wiegel & Co., . . . " 1867.  
 Schmitt & Bro., . . . " 1851.

**SHOW CASES & STORE FIXTURES**

209 and 211 MAIN STREET.  
 Telephone Main 1173.

**Trays.****AMERICAN ART WORKS**

(THE), (formerly The Meek Co.) Trays, Metal Signs, Transparencies, Novelties, &c., 704 St. Paul Bldg; 'Phone Main 343

**Tree Guards (Iron).**

**STEWART IRON WORKS CO. (THE), Main**  
 Office and Works, 17th and Madison Av., Covington; Telephone South 799. See Page 2228

**Tree Guards (Wire and Iron).**

**NIMMO FENCE & WIRE WORKS CO. (THE), (Manufacturers) General Offices**  
 and Salesrooms, 305 E. 4th; 'Phone Main 3673. See Page 2227

**Tree Surgery and Spraying.**

**SANDUSKY HARRY C., 725 Carlisle Bldg;**  
 'Phone Main 716

**Trimmings.**

(See Dress Trimmings and Tailors' Trimmings.)

**Trolley Gears and Pinions.**

Nuttall R D Co of Pittsburgh 801 Traction Bldg

**Trowel Manufs.**

**BISHOP GEO. H. & CO., Lawrenceburg, Ind**

**Truck Manufs.**

**FAIRBANKS, MORSE & CO., s.w.c. 8th and**  
 Main; 'Phones Canal 3760 and 3761  
 Nickerson J K rm 36, 206 E 5th

**TOWSLEY THE JOHN T.**

**MANUFACTURING CO., Evans st. north**  
 of Gest; 'Phone West 331. Take 8th Street Cars west

**ZERING H. MANUFACTURING CO., 528**  
 Reading Road, two squares east of Broadway; Telephone Canal 334

**Truck Tires (Rubber).**

**CONSOLIDATED RUBBER TIRE CO., The**  
 Celebrated Kelly Springfield Endless and Sectional or Block Tire for Commercial Trucks from 3 to 7 Inches, 120 and 122 E. 8th; 'Phone Canal 344

**Trunks.****ALMS & DOEPKE CO., THE,**

Main, Canal, Hunt and Sycamore

**AMERICAN TRUNK CO.,**

Chas. Heinlein, Proprietor, 1039 and 1041 Central Av.; Telephone West 3274

**BANKHARDT V., 537 Vine**  
**DRUCKER & CO.,**

Manufacturers of Trunks, Bags and Traveling Equipment and Importers of Leather Novelties, 6 W. 4th; Telephone Main 622

**DRUCKER N. & CO., Trunks, Sample Trunks**  
 and Case Manufacturers; Factories, Floral Av. and Park Av., Norwood; City Sample Room and Repair Department, s.w.c. Court and Broadway; 'Phone Elm 235

**ELLIS G. S. & SON, Henry Likly & Co.'s and**  
 B. B. & B. Theatrical Trunks, 430 Main; Telephone Main 898

Heinlein Chas 1039 Central Av  
 Long's Trunk Store 438 Race  
 McGuire M A 608 Vine

**MENDEL & CO., 111, 113, 115, 117, 119, 123**  
and 125 W. Pearl; 'Phone Main 384

**SCHNEIDER BROS., Manufacturers of Sam-**  
ple Trunks, 33 W. Pearl; 'Phone Main  
2718

Springmeier & Co 533 Main  
Vulcan Trunk Co (The) 608 Vine

#### Trunk Nails.

**TOWER MANUFACTURING CO., Elm below**  
2d. See Page 2288

#### Truss Hoops, Iron and Steel.

Cincinnati Truss Hoop Co (The) 115 W 2d

#### Trusses, Supporters and Crutches.

Autenrieth Wm 105 Lincoln Inn Court  
Crocker The Samuel A Co 37 W 5th  
Herrmann Plus 4275 Colerain Av  
Knieriehm J Bernard 1140 E Pavilion  
Ohio Truss Co 12 E 9th  
Schmidt Rudolph 607 E 3d

**WESTERN SURGICAL SUPPLY CO. (THE),**  
40 W. 6th; 'Phone Canal 2677

**WOCHER THE MAX & SON CO., 19 to 23**  
W. 6th  
Wolf C J n e c 13th and Race

#### Trust Companies.

Central Trust & Safe Deposit Co (The) 115  
E 4th

**CINCINNATI TRUST CO. (THE), s.w.c. 4th**  
and Walnut

Guarantee Title & Trust Co (The) s e c Main  
and Court. See Page 2164

Provident Savings Bank & Trust Co s e c 7th  
and Vine

Southern Ohio Loan & Trust Co (The) 517  
Main

**UNION SAVINGS BANK & TRUST CO.**  
(THE), n.w.c. 4th and Walnut

United States Mortgage & Trust Co of N Y  
221 E 4th

Western German Bank s e c 12th and Vine

#### Tubes, Brass and Copper.

**OHIO BRASS & COPPER CO. (THE), 424**  
Elm; 'Phone Main 4790

#### Tubing.

**MORRIS E. K. & CO., 311, 313, 315 and 317**  
W. 2d. See Page 2240

#### Tubs and Pails, (Galvanized).

**VICTOR STAMPING CO. (THE), Manufac-**  
turers of "Victor" Coal Hods, Wash  
Tubs, Pails, Tin and Galvanized Ware;  
Contractors to the Wholesale Trade for  
Articles made of Any Metal; Office and  
Works, Twilight, O., Cincinnati Sub-  
urb

#### Tug Holder Manufs.

Safety Tug Holder Co (The) 4th fl 120 Opera  
Pl

#### Turn Buckles.

**CINCINNATI IRON & STEEL CO. (THE),**  
Front, Freeman Av. and Sargent; Tele-  
phone Private Exchange West 361

#### Turners.

(See also Wood Turners.)

Angne Gus A 573 Reading Rd  
Bronnert John J 1724 Central Av  
Buschle & Wuest 12 Burrows  
Cincinnati Turning & Carving Co 1225 W 8th  
Lenzer Henry & Son 620 Main  
Meyer Fred R 307 Findlay  
Novelty Sign Co 3d fl 118 W 2d  
Ritter Henry C 1809 Central Av  
Roch Andy 1778 Central Av

#### Turpentine.

**AMERICAN NAVAL STORES CO., 1114 to**  
1119 Union Trust Bldg

## CAMPBELL COMMERCIAL SCHOOL.....

Endorsed by Benn Pitman and  
all prominent business houses.

**A. R. CAMPBELL, Prin. 31 E. FOURTH ST.**

## MOORE CHAS. H. OIL CO. (THE),

s.w.c. York and McLean Av.; Telephone  
West 4000

#### Twine Manufs.

**JACOBS CORDAGE CO., Peter & Gucken-**  
berger, Proprietors; Manufacturers of  
Twines, Sash and Bell Cords, Packings,  
Manilla and Sisal Rope, Sisal Lath Yarn,  
Sisal Baling and Hide Rope, Tarred  
Rope and Cordage of all Kinds; Office,  
Warerooms and Mills, Harriet and  
Budd sts. and C.H.&D.R.R.; Telephone  
West 328

**OVERMAN & SCHRADER CORDAGE CO.**  
(THE), Hemp, Flax and Jute, Sisal and  
Manila, 16th, Russell Av. and Bank Lick  
sts., Covington; 'Phone South 876

#### Twines.

Bennett W E & Co 214 Main  
Cincinnati Cordage & Paper Co (The) 623  
Main

**JACOBS-MILLER CO. (THE), Room 410, 18**  
E. 4th; 'Phone Main 2836

King Mfg Co (The) n w e Front and Main  
Peter & Guckenberger 1205 Budd

**PUTNAM-HOOKER CO. (THE), s.e.c. 3d**  
and Walnut

Queen City Twine Mills 1205 Budd  
**SEINSHEIMER PAPER CO. (THE), 1118 to**  
1122 Bank; Phone Private Branch Ex-  
change West 787

**SELBERT PAPER CO. (THE), 26, 28 and**  
30 E. 2d; 'Phone Main 1651

Standard Paper Co (The) 135 W 6th  
**WHITAKER PAPER CO. (THE), 6th and**  
Lock sts.; Phone Private Branch Ex-  
change to all Departments

#### Type Founders.

**AMERICAN TYPE FOUNDERS CO., Selling**  
Department; Howard S. Kibbee, Mana-  
ger, 124 to 128 E. 6th; Telephone Canal  
2037

#### Type and Printers' Supplies.

**AMERICAN TYPE FOUNDERS CO., 124 to**  
128 E. 6th; Howard S. Kibbee, Mana-  
ger; Telephone Canal 2037

#### Typewriter Desk Manufs.

Remington Typewriter Co 213 E 4th

#### Typewriters.

**AMERICAN WRITING MACHINE CO.,**  
(INC.) B. E. Edwards, Manager, 236 W.  
4th; 'Phone Main 2573

**BLICKENSBERGER MANUFACTURING CO.**  
(THE), 229 W. 4th; Telephone Main 2427  
Lord Earl R 10 W 3d

**LOUIS TRAUB,**  
**EXPERT ACCOUNTANT**  
**SHORTHAND REPORTER**

408 BELL BLOCK. 'Phone Canal 4297.

# STEWART IRON FENCE

MADE ANY HEIGHT OR STYLE.  
To Suit All Requirements.

'PHONE SOUTH 799.

**The Stewart Iron Works Co., Cincinnati,**  
"The World's Greatest Iron Fence Works."

### Typewriters—Continued.

Monarch Typewriter Co 236 W 4th  
National Automatic Typewriter Co, Prov Bk  
Bldg  
National Office Supply Co 411 Elm  
**OLIVER TYPEWRITER CO. (THE), C. G.**  
Carman, Manager, 326 W. 4th; Tele-  
phones Main 4045 and 4046  
Queen City Specialty Co 19 Main  
Rebuilt Typewriter Co (The) 411 Elm

## REMINGTON

### TYPEWRITER

CO., 213 E. 4th; N. E. Hightower, Man-  
ager; Telephone Main 1569 and 1570

Royal Typewriter Co rm 15, 514 Main  
**SMITH L. C. & BROS. TYPEWRITER CO.,**  
"Writing in Sight," 414 Main; Telephone  
Main 2871  
**SMITH PREMIER TYPEWRITER CO.**  
(THE), Herbert A. Zimmerman, Man-  
ager, 516 Main; Telephone Canal 3545  
**TYPEWRITER REPAIR CO., 205 Lincoln**  
Inn Court; 'Phone Canal 3671  
**UNDERWOOD TYPEWRITER CO. OF NEW**  
**YORK, Manufacturers; C. A. Harton,**  
Manager, 116 E. 4th  
Yost Writing Machine Co 236 W 4th

### Typewriter Repairers.

American Writing Machine Co (Inc) 236 W  
4th  
Hunter W W 77 Perlin Bldg  
Rebuilt Typewriter Co (The) 411 Elm  
Remington Typewriter Co 213 E 4th  
Stiedel J O 235 W 4th  
**TYPEWRITER REPAIR CO., 205 Lincoln**  
Inn Court; 'Phone Canal 3671

### Typewriter Ribbons.

**AULT & WIBORG CO. (THE), New. 7th**  
and Culvert sts  
**HERZSTAM EARL RIBBON &**  
**CARBON CO., 507 and 508 Gerke Bldg,**  
123 E. 6th; 'Phone Canal 4167  
**REMINGTON TYPEWRITER CO., N. E.**  
Hightower, Manager, 213 E. 4th; Tele-  
phones Main 1569 and 1570

### Typewriter Supplies.

American Writing Machine Co (Inc) 236 W  
4th

**THE SCHMITT SHOW CASE CO.**  
MANUFACTURERS OF  
**SHOW CASES,**  
STORE, BANK and OFFICE FIXTURES.  
209 and 211 MAIN STREET,  
Telephone Main 1173. CINCINNATI, O.

Cincinnati Carbon & Ribbon Co 410 Bell  
Block

**FOLEY C. T. SUPPLY CO., Ribbons, Carbon**  
Paper and General Office Supplies, 103  
Bell Block; 'Phone Canal 3178

**HERZSTAM EARL RIBBON & CARBON**  
CO., 507 and 508 Gerke Bldg, 123 E. 6th;  
'Phone Canal 4167

Kee Lox Mfg Co 403 United Bk Bldg  
Meister Co 41 Blymyer Bldg

**OLIVER TYPEWRITER CO. (THE), C. G.**  
Carman, Manager, 326 W. 4th; Tele-  
phones Main 4045 and 4046

**REMINGTON TYPEWRITER CO., N. E.**  
Hightower, Manager, 213 E. 4th; Tele-  
phones Main 1569 and 1570

Rockwell-Barnes Co of Chicago rm 41, 514  
Main

Smith L C & Bros Typewriter Co 414 Main

**SMITH PREMIER TYPEWRITER CO.**  
(THE), Herbert A. Zimmerman, Man-  
ager; Full Line of Finest Paper and Sup-  
plies of all kinds, 516 Main; Telephone  
Canal 3545

### Typewriting.

## BARNET BERTHA,

514 Mercantile Library Bldg; Telephone  
Main 4891

## CAMPBELL A. R.,

Harrison Bldg, 31 E. 4th; Telephone  
Main 1606

Donnelly Emily rm 502, 111 E 4th

## LITTLEFORD

### COPYING SHOP,

B. Littleford, Manager; 1104 First  
National Bank Bldg; Telephone  
Main 1802; We do all kinds of Type-  
writing, including Circular Letters  
(Typewritten or Imitation); Archi-  
tects' Specifications, Legal Docu-  
ments, Mimeographing, &c.

### Typewriting, Imitation.

### CIRCULAR ADVERTISING CO.

THE  
218-220 East Fourth St.

Private Branch Exchange  
Addressing Dept.  
Bindery Dept.  
Letter Dept.  
Printing Dept.  
Purchasing Agent  
President's Office  
Secretary's Office  
Shipping Room

Main 4795

**MAILING & ADVERTISING CO. (THE),**  
"Macomethod" Letters Are the Best, 124  
Government Place; 'Phone Canal 3348

### Typewriting Institutes.

## LITTLEFORD SCHOOL

Bookkeeping — Shorthand — Type-  
writing; B. Littleford, Principal;  
11th floor First National Bank Bldg,  
4th and Walnut; Telephone Main  
1802.

## Typewriting Schools.

**CAMPBELL COMMERCIAL SCHOOL,**

A. R. Campbell, Principal, Harrison Bldg, 31 E. 4th; Telephone Main 1606

**LITTLEFORD SCHOOL**

Bookkeeping — Shorthand — Typewriting; B. Littleford, Principal; 11th floor First National Bank Bldg, 4th and Walnut; Telephone Main 1802.

Littleford School 11th fl 1st Nat Bk Bldg  
**MUELLER SCHOOL OF BUSINESS, 1003**  
Commercial Tribune Bldg; 'Phone Canal 2261

**NELSON BUSINESS COLLEGE CO., n.w.c.**  
7th and Elm. See Page 2208

Ryan Effie Virginia 136 E 4th  
**SCHOOL OF COMMERCE, Thos. P. Scully,**  
President, Second National Bank Bldg,  
9th and Main; 'Phone Canal 4427

## Typewritten Letters.

**CRAWFORD ADDRESSING CO.**

TYPEWRITTEN LETTERS FOLDING, ETC.

ADDRESSING MAILING LISTS

512 RACE ST. CINCINNATI  
PHONE CANAL 3320

Gaylord's Still Hunt Letter Shop rm 9 10th  
fl 31 E 4th

## Umbrella Manufs.

**CAPPEL A.,**

Manufacturer and Dealer in Umbrellas  
and Parasols, 428 Race

**KUHN E. C.,**

Manufacturer of Umbrellas, Parasols  
and Canes, 28 E. 4th; 'Phone Main 135.  
See Page 2294

## Umbrellas.

**ALMS & DOEPKE CO., THE,**

Main, Canal, Hunt and Sycamore

**KUHN E. C.,**

Manufacturer of Umbrellas, Parasols  
and Canes, 28 E. 4th; 'Phone Main 135.  
See Page 2294

## Umbrellas and Canes.

**KUHN E. C.,**

Manufacturer of Umbrellas, Parasols  
and Canes, 28 E. 4th; 'Phone Main 135.  
See Page 2294

## Umbrellas and Parasols.

Cappel A 428 Race  
Fox J Sons 336 W 5th  
Hoefle John P 1703 Vine  
Johnson Schuyler P 1504 Linn  
Keyer Chas 1225 Main

**A COMMERCIAL COURSE**

Trains Young Men and Women for Business  
Positions.

**CAMPBELL  
COMMERCIAL  
SCHOOL**

A. R. CAMPBELL, Prin. 31 E. FOURTH ST.

**KUHN E. C.,**

Manufacturer of Umbrellas, Parasols  
and Canes, 28 E. 4th; 'Phone Main 135.  
See Page 2294

Montag Geo F 2327 Vine  
Rust B H 209 W Liberty  
Zepf Eberhard 119 W 5th  
Zepf Frank L 821 Main  
Zepf John H & J E 30 W Liberty  
Zepf Jos A 41 W 5th

## Umbrella Caps.

Cincinnati Rubber Umbrella Cap Co 1931  
Freeman Av

## Umbrella Repairers.

Corbean Samuel M 1729 Elm  
Scheuermann Martin 906 Laurel

## Undertakers.

Ackerman-Busch Co (The) n w c Clark and  
Linn  
Busse & Borgmann Co (The) 1523 Freeman  
Av  
Degenhart A A 1706 Madison Rd  
Dhonau Chas H 1608 Hoffner  
**DUNKMANN WM. H. & SON, Fmral Di-**  
rectors; Office and Fmral Parlors, 910  
Clark st. near Baymiller; Telephone  
West 1208  
Dunn W H & Co 5812 Clason M  
**EPPLY CHAS. M., 2421 to 2427 Gilbert Av.;**  
Telephone North 475

**FINN JAMES H.,**

Office, Chapel and Residence, 942 W.  
8th; 'Phone West 162

Fuldner Wm F 421 Arch  
Gildehaus Henry 1511 Vine  
Gilligan Jas 607 W 8th and 2537 Erie Av  
**GILLIGAN JAMES JOE (Joe Gilligan) Fu-**  
neral Director and Embalmer; Office and  
Chapel, n.w.c. 7th and Plum; 'Phone  
Canal 1942; Residence, 310 W. 7th;  
'Phone Canal 611  
**GILLIGAN JOHN J., 315 and 317 E. 8th;**  
'Phones Canal 1802 and 1803; Residence  
'Phone North 1137  
Habig John B & Son 211 W 6th  
**HIGH GEO. H., 2439 Eastern Av.; Tele-**  
phone East 404; Hyde Park Office, 2706  
Wasson Road; 'Phone Elm 1226; Resi-  
dence 'Phone East 205—X  
Hodapp John 413 N Main C  
**HOMER THEODORE, s.e.c. 13th and Wal-**  
nut; Telephone Canal 1798  
Huth Jos 2547 Vine

**Ohio Bldg. & Const. Co.**

**CONTRACTING BUILDERS**

PHONE CANAL 3732

610 Second National Bank Building.

QUALITY

AND PRICE

**RAIL ROAD STAMPS**

**MANUFACTURERS**

TELEPHONE MAIN 184

**Undertakers—Continued.**

**IHLENDORF H. CO.,** Funeral Directors; First-Class Ambulance and Livery Service, Main Av. and Monroe Av., Norwood; 'Phone Elm 231

**IMWALLE HENRY & SON,** 4809 and 4811 Carthage Pike, St. Bernard; Telephone Avon 2242

Jacocks The W D Co 2512 Gilbert Av  
Kelley Patrick 5011 Central Av M  
Kuntz Wm 2806 Colerain Av

**LAKE MRS. IDA B.,** Licensed Embalmer for Women and Children a Specialty, flat 4 The Elbe, 2274 Vine; 'Phone North 2431—X; Office 'Phone East 404

Lewis & Jones 1542 Barton  
Lietemeyer John E & Co 502 E 13th  
**MAERTZ F. B. & SON,** 806 Plum; Telephone Canal 2064

Meyer B & H 816 Chateau Av and 3747 Warsaw Av

Meyer Chas E 1804 Vine  
Meyer John A 204 W Canal  
Meyer W L 121 W 12th  
Miller Chas A 4138 Hamilton Av

**MOORMANN A. H.,**

s.e.c. 5th and Cutter (Park); 'Phone West 63; Night Call, West 222. See Page 2295

Mullen Chester P 2519 Gilbert Av  
Mulvihill T J 620 Sycamore  
Osseforth Henry 1715 Race  
Pagels Fred & Sons 821 W 8th. See Page 2286

Porter Wm M 520 W Court  
Rabe Carl 2820 Vine

**RADEL THE JOHN J. CO.,** Funeral Directors, 652 to 656 State Av.; 'Phone West 65; Branches, n.w.c. Warsaw Av. and Considine Av.; 'Phone West 875; 1632 Vine; 'Phone Canal 3268, and s.w.c. 9th and Patterson, Newport; 'Phone South 279

Rebold Peter & Sons 1614 Westwood Av  
Reilly Frank A 740 Betts

**SCHREIBER JOSEPH & SON,** Office, 1910 Race; Telephone Canal 1820; Livery Stable, 1417 and 1419 Main; 'Phone Canal 2898. See Page 2295

Shea Jos W 212 Superior Av  
**SIEFKE WM. G. & SONS,** 800 W. 8th; 'Phone West 523; and 415 W. Court; 'Phones Canal 2518 and Canal 1658—L  
Smith Howard K 211 W 9th  
Spaeth Fred s.w.c. Spring Grove Av and Powers

**SULLIVAN J. J. & CO.,** 417, 419 and 421 Central Av.; 'Phone Main 1600; also, 2727 and 2729 Erie Av., Hyde Park; 'Phone East 210

**THOMPSON JAS. H.,** Funeral Director and Embalmer; Office and Stable, 1009 and 1011 W. 9th; 'Phone West 922

Vitt & Stermer n.e.c. Westwood Av and Van Hart and 3035 W 6th

**WALBER FRED. C. CO.,** Undertakers and Embalmers, Livery and Boarding Stable; Office Open All Night, Harrison Av., Cheviot; 'Phone Cheviot 83; Residence 'Phone West 1960

Watkins W A Sons 3929 and 4750 Eastern Av  
Welsh Geo 664 Glenwood Av  
Westermann F M & Son 2151 Freeman Av  
Williamson Robt 1600 Walnut

**WILTSEE GEO. A.,** 433 and 435 W. 6th; Telephone Canal 932

Witt & Cook 1541 Elm and 2920 Portsmouth Av

Wormus Isidore 1233 Richmond

**WRASSMANN & BARFKNECHT,** 1421 and 1423 Main; Telephone Canal 2214

**YUNGBLUTH J. J. & SON,** Successors to Mundell & Yungbluth, Funeral Directors, 3558 and 3560 Eastern Av.; Telephone East 246

**Undertakers' Rubber Tires.**

**ARMSTRONG THE A. CO.,**

719 State Av.; 'Phone West 1380; We Save Undertakers 30 per cent. on Rubber Tires

**Undertakers' Supplies.**

Cincinnati Coffin Co (The) n.w.c. Richmond and Fillmore

Crane & Breed Mfg Co (The) 1231 W 8th

**Underwear Manufs.**

Adler Underwear & Hosiery Mfg Co (The) n.e.c. Harrison Av and Queen City Av

Dormer Bros Co (The) s.e.c. 5th and Sycamore

Jacobs T M 4th fl. s.w.c. 4th and Elm  
Sicher D E Co s.w.c. 7th and Central Av  
Sprague E T rm 26, 7 E 5th

**Uniforms.**

**CINCINNATI REGALIA CO. (THE),** n.w.c. 4th and Central Av.; 'Phone Main 2165

**FECHHEIMER BROS. CO. (THE),** 9th and 10th floors Pugh Bldg, 4th and Pike; 'Phone Canal 1971

**PETTIBONE BROS. MANUFACTURING CO. (THE),** 626 to 632 Main

**United States Bonded Warehouses.**

**BALTIMORE AND OHIO SOUTHWESTERN STORAGE WAREHOUSES,** n. s. W. 2d from Smith to Mill; Telephone Main 485

**United States Commissioners.**

Adler Jos L 505 Johnston Bldg

**Upholsterers.**

Alexandre M W 1000 Lincoln Av  
Berliner Wm J 47 E McMicken Av

**BREMENKAMP G. J.,**

(Established 1884) Manufacturer of Leather Couches, Davenport, Rockers, Morris Chairs, Parlor Sets; also, Re-Varnishing and Re-Upholstering, 1548-1550 Central Av.; 'Phone West 2463

Cincinnati Leather Furniture Manufacturing Co rear 1414 Vine

Corryville Upholstering Co 2532 Vine  
DeCamp The John P Co 1322 Sycamore

Diers August H 119 W St Clair  
Discher Fred L 502 Reading Rd

Duckworth John 705 W 5th

**THE SCHMITT SHOW CASE CO.**

MANUFACTURERS OF

**Bank, Office and Store Fixtures.**

209 and 211 MAIN STREET.

Telephone Main 1173. CINCINNATI, O.

**FURNITURE REPAIR CO., Upholsterers;**  
Cabinet Repairs and Refinishing, Office,  
426 Carlisle Av.; 'Phone Main 3936—X;  
Factory, 803 W. 8th; 'Phone West 1328  
—L

Gildehaus W J & Co 1507 Jones  
Grimm Paul G 6322 Main M  
Groen Louis 1207 Linn  
Hammond Robt J 307 Klotter Av  
Hoffeld Henry Upholstering Co sec Rich-  
mond and Carr  
Lindner Ernest 1866 Josephine  
Miller Wm L 3051 Woodburn Av  
Odd Shop (The) nec 2d and Sycamore  
Overberg Jos 3229 Eastern Av  
Raubert Jacob 3107 Warsaw Av  
Richard Chas 1546 Jones  
Sandmann Jos 2420 Gilbert Av  
Streit The C F Mfg Co 1040 Kenner  
Stubenrauch John 2223 Clifton Av  
Tauchert Chas F 2254 Vine  
Wagner August M 1661 Blue Rock  
Wehmeier Chas 2755 W 6th and 3206 War-  
saw Av  
Wehmeier Edward 2755 W 8th  
Wersel Bros 946 Betts  
Wilhelm A & Sons 2301 Gilbert Av  
Wordeman J & A 719 E 3d  
Wulfek Wm A 1400 Central Av  
**YARMARK M., Upholstering, Mattress Mak-**  
ing and General Repairing of Furniture,  
2008 Madison Road, East Walnut Hills;  
'Phone East 447

Zimmerman J P & Sons 624 Main

#### Upholstery Goods.

## ALMS & DOEPKE CO. THE,

Main, Canal, Hunt and Sycamore

#### Upholsterers' Materials.

**GREENO THE C. L. CO.,** 325 Main  
Lloyd & Bowman 149 E 3d  
**LOUNSBERY G. H. & SONS,** 107 and 109  
W. 3d; 'Phone Main 1067

#### Upholsterers' Tacks.

**TOWER MANUFACTURING CO.,** Elm be-  
low 2d. See Page 2288

#### Urns (Coffee, Tea and Bar Room).

**VAN THE JOHN RANGE CO.,** s.w.c. 5th  
and Broadway; Telephone Main, 256

#### Vacuum Cleaning Machinery.

## KOCH R. W.,

407 Bell Block; 'Phone Canal 718

#### Vacuum Cleaning Machines.

Armstrong R Mfg Co 316 Elm  
Aerio Vacuum Co 1828 Race  
Federal Sign System (Electric) 37 E 3d  
Richardson Sales Co 630 Race  
Richmond Sales Co 11 Carew Bldg  
Sturtevant B F Co 329 W 3d  
Vacuum Cleaning Co 2718 Park Av

#### Vacuum Cleaning and Scrubbing Machinery.

**DUNTLEY MANUFACTURING CO. OF CHI-**  
**CAGO,** E. P. Ramey, Manager, 528 Race;  
'Phone Canal 734

**McCRUM-HOWELL CO.,** H. L. Bachler,  
Manager Cincinnati Branch, 11 Carew  
Bldg; 'Phone Main 4221

**RICHMOND SALES CO.,** Portable Suction  
Cleaners, 11 Carew Bldg; 'Phone Main  
4221

**WEAVER J. W.,** General Agent Robertson  
Vacuum Cleaning Machines; Stationary  
Plants a Specialty, 809 Mercantile Li-  
brary Bldg; 'Phones Main 222 and West  
3008—Y

#### Vacuum Cleaning Systems.

Spencer Turbine Cleaner Co 407 Bell Block

## MIMEOGRAPH WORK

Done by Experts on Short Notice.  
THE BEST IN TOWN.

## A. R. CAMPBELL

'Phone Main 1606. 31 E. Fourth St.

#### Vacuum and Vapor Heating.

**WEBSTER WARREN & CO.,** W. C. Green,  
Manager, 505 Bell Block; Telephone Can-  
al 3048

#### Valve Manufs.

## LUNKENHEIMER CO. (THE),

Waverly Av. and Beekman st.; City  
Salesrooms, 221-223 E. 8th. See  
Pages 2180-2181

**POWELL THE WM. CO.,** 2521 to 2531  
Spring Grove Av. See Pages 2182-  
2183

#### Valve Extension Boxes.

**BOURBON COPPER & BRASS WORKS CO.**  
(THE), 618 and 620 E. Front; Telephone  
Canal 3297. See Page 2185

#### Valves.

Sloan Valve Co 139 W 7th

#### Valves, Boiler Blow-off.

**POWELL THE WM. CO.,** 2521 to 2531 Spring  
Grove Av. See Pages 2182-2183

#### Valves and Cocks.

King Valve Co of N Y nec 3d and Vine

## LUNKENHEIMER CO. (THE),

Waverly Av. and Beekman st.; City  
Salesrooms, 221-223 E. 8th. See  
Pages 2180-2181

#### Valves, Lever Throttle.

**POWELL THE WM. CO.,** 2521 to 2531 Spring  
Grove Av. See Pages 2182-2183

#### Valves, Regrinding and Vulcanite Discs.

**POWELL THE WM. CO.,** 2521 to 2531 Spring  
Grove Av. See Pages 2182-2183

#### Varnish Manufs.

**AMBER CHEMICAL CO.,** 305 Neave Bldg;  
Telephone Main 4512

## BECKER R. A. VARNISH CO.,

s.w.c. Harrison Av. and Garrard Av

**BLACKBURN VARNISH CO. (THE),** Dana  
Av. (Langdon Av.) and Floral Av.,  
Evanston; Telephone Elm 315

Cincinnati Varnish Co (The) 316 Main  
Griffin Mfg Co (The) 4922 Spring Grove Av  
Pfaff John Varnish & Stain Co 1660 Central  
Av

## LOUIS TRAUB, EXPERT ACCOUNTANT AND SYSTEMATIZER,

408 BELL BLOCK. Phone Canal 4297.



# STEWART IRON FENCE

**35c** PER FOOT and UP.  
OVER 500 DESIGNS.

'PHONE SOUTH 799.

**The Stewart Iron Works Co., Cincinnati,**  
"The World's Greatest Iron Fence Works."

## Varnish Manufacturers—Continued.

**QUEEN CITY VARNISH COMPANY,** Dana Av. (Langdon Av.) and Montgomery Road; Telephone Elm 310  
**Sherwin-Williams Co (The)** 420 Pioneer  
**U-AUTO-VARNISH CO. (THE) OF CLEVELAND,** 124 to 128 E. 8th  
**UNITED STATES VARNISH CO. (THE),** 2616 and 2618 Colerain Av.; Telephone West 359  
**Wolf Herman & Co** 214 W Liberty

## Varnish.

(See also Paints, Oils, &c.)

**Berry Bros (Ltd) of Detroit Mich** 420 Main  
**Bird Varnish Co** 202 Main  
**Ehrlich Paint Co** 236 E 5th  
**Graves N Z Co of Phila** 321 Main  
**MOSER THE CHAS. CO.,** 215, 217, 219, 221, 223, 225 and 227 E. 9th. See Page 2264  
**PATTERSON-SARGENT CO. (THE),** J. W. Theobald, Representative, 3637 Edwards Road, Hyde Park; 'Phone East 1122—X

## Vases (Iron Reservoir).

**CINCINNATI IRON FENCE CO. (INC.),** 3300 to 3308 Spring Grove Av.; 'Phone Park 506  
**NIMMO FENCE & WIRE WORKS CO. (THE),** (Manufacturers) General Offices and Salesrooms, 305 E. 4th; 'Phone Main 3673. See Page 2227  
**STEWART IRON WORKS CO. (THE),** Main Office and Works, 17th and Madison Av., Covington; Telephone South 799. See Page 2228

## Vault Cleaners.

**BATSCHÉ FRANK H. & SONS CO.,** 2157 Gilbert Av.; Telephone North 945. See Page 2297  
**BATSCHÉ THE JOSEPH H. CO.,** 1720 Logan b. Green and Elder; Telephone Canal 276; Residence Telephone West 3147—Y. See Page 2296  
**Cincinnati Vault Cleaning Co** 1720 Logan; Telephone Canal 276. See Page 2296  
**East End & Walnut Hills Vault Cleaning Co** 2157 Gilbert Av  
**ERNST JOHN, Sanitary Vault and Basin Cleaner,** 120 Findlay; 'Phone Canal 690. See Page 2296  
**Exterkamp Vault Cleaning Co** 323 W McMicken Av  
**THOBE A. & CO.,** 4062 Colerain Av. and 517 W. McMicken Av. See Page 2298

**THE SCHMITT SHOW CASE CO.**  
MANUFACTURERS OF  
**ALL GLASS CASES**  
209 and 211 MAIN STREET.  
Telephone Main 1173. CINCINNATI, O.

**VanZile John R** 551 Laurel  
**Westerman Fred W** 936 W 9th

## Velvets.

# ALMS & DOEPKE CO., THE,

Main, Canal, Hunt and Sycamore

## Vending Machines.

**Cincinnati Match Vending Co** 137 E 3d  
**Star Machine Co** rm 503, 519 Main  
**Winter Vending Machine Co** rm 909, 123 E. 6th

## Veneer Mills and Cigar Box Machines.

**SMITH, MYERS & SCHNIER CO. (THE)**  
621 to 627 W. Front; 'Phone Main 1777

## Veneer Presses.

**FRANCIS CHAS. E. & BRO.,** Room 19, s.e.c. 6th and Vine. See Page 2256

## Veneers.

# ACME VENEER & LUMBER

CO., Manufacturers of Veneers, Thin Lumber and Mahogany Lumber; Foreign and Domestic, Plain and Figured Woods, s.w.c. 8th and Harriet; 'Phone West 1079

**BOYD CHAS. C. & CO.,** 40 Glenn Bldg; 'Phone Main 2888; Mills, North Bend, O.; 'Phone Cleves 8

**Cincinnati Hardwood Lumber Co** 2624 Colerain Av. See Page 2250

**Cincinnati Veneer Co** 1285 W 6th

**FREIBERG LUMBER CO. (THE),** Manufacturers of Hardwood Lumber; Importers of Mahogany and Spanish Cedar; Office, Saw Mill and Yards, Poplar, McLean Av. and Findlay st., rear Cincinnati Ball Park, Southern Ry

# HALL A. K. VENEER CO.,

Manufacturers and Dealers; Only the Finest Grades of Veneer of all kinds; Circassian Walnut a Specialty, 4 W. 3d; 'Phone Main 1242

# MALEY, THOMPSON & MOFFETT

CO. (THE), All kinds of Veneers, Cigar Box Lumber and Mahogany, n.w.c. 8th and Evans; 'Phone West 516.

**Maley, Thompson & Moffett Co (The)** n w c 8th and Evans

# OHIO VENEER CO.,

Manufacturers of all kinds of Foreign and Domestic Veneers, 2624-2634 Colerain Av.; 'Phone West 1230

**Shiels Chas F & Co** s e c McLean Av and Gest. See Page 2250

**TALBERT-ZOLLER LUMBER & VENEER CO. (THE),** Manufacturers of Lumber and Veneers, Spring Grove Av. and Chickering Av., Winton Place; 'Phone Park 600

**Triumph Lumber & Veneer Co** 1218 Poplar

## Veneer Gloss Manufs.

**Peters C S & Co** 512 Johnston Bldg

## Ventilating Engineers.

**KRUCKEMEYER THE L. CO.,** 108 and 110 E. Liberty, cor. Walnut; 'Phones Canal 3226 and 3227. See Page 2230

**MAYER ROBT. S.,** 906 Gerke Bldg; 'Phone Canal 927. See Page 2191

**PECK-ANDERSON & PECK CO.**

(THE), s.e.c. Court and Sycamore;  
'Phones Canal 28 and Canal 2048

**PECK-HAMMOND CO. (THE)**, 126 to 132  
E. Pearl; Telephone Main 1290

**PECK-WILLIAMSON HEATING & VENTI-  
LATING CO. (THE)**, 335, 337 and 339  
W. 5th; Telephone Private Branch Ex-  
change Main 825

**Ventilating Machines.**

**GREEN W. C. SPECIALTY CO.**, 505 Bell  
Block; 'Phone Canal 8043

**Ventilating Plants.**

**KIRK & BLUM, Engineers and Contractors,**  
York and Western Av.; 'Phone Canal  
3600

**Ventilators.**

**CINCINNATI SHEET METAL &**

**ROOFING CO. (THE)**, 38 and 40 Main;  
'Phone Main 297

Ideal Ventilator Co 2403 Columbia Av  
Mitchell Ventilator Co rm 206, 51 E 4th  
Norwood Mfg Co (The) 127 E 9th

**PULLMAN AUTOMATIC VENTILATOR  
MANUFACTURING CO.**, 1607-1608  
Union Trust Bldg; 'Phone Main 4307

Pureairin Patent Ventilator Co 639 June

**QUEEN CITY WHIRL-I-GIG CO.,**

Window Ventilators; We Ventilate Your  
Factory or Office Without Opening Win-  
dow or Transom; Size of Ventilator, 8  
Inches in Diameter, 9 Emery Arcade;  
Telephone Main 3187

**Ventilators (Auto Force Air Pumps).**

**GREEN W. C. SPECIALTY CO.**, 505 Bell  
Block; 'Phone Canal 3043

**Vermicelli Manufs.**

(See Macaroni and Vermicelli Manufs.)

**Veterinary College.**

Cincinnati Veterinary College (The) 3116  
Spring Grove Av

**Veterinary Dentists.**

Espy Chas L 231 Lawrence

**Veterinary Hospitals.**

American Veterinary Hospital 3804 Colerain  
Av

Cincinnati Veterinary Hospital 1111 Walnut  
Queen City Veterinary Hospital 3038 Read-  
ing Rd

**Veterinary Instruments.**

**WOCHER THE MAX & SON CO.**, 19 to 23  
W. 6th

**Veterinary Medicines.**

Daniels A C 921 Race

**Veterinary Surgeons.**

Agin Geo R 2257 Spring Grove Av  
Applegate E 4728 Garland

Bauer Leonard 2021 Madison Rd  
**BRUNS DR. G. H., Veterinary Surgeon and**  
Dentist; Office and Residence, 1069  
Wade; 'Phone West 1423—R

Byard Herbert N 2405 May  
Cantelon S A 3038 Reading Rd

Cook Louis P 3116 Spring Grove Av

Cook Wm B 2727 Erie Av

Davis Vincent O 712 Plum

Dock Norton 2824 Vine

Dold John W 3811 Colerain Av

Fallon G L 441 E Pearl

Foss Louis P 1700 Western Av

**When You Want a Bookkeeper**

**Beginner, Experienced or Expert**  
Telephone Main 1606.

**Campbell Commercial School**

**A. R. CAMPBELL, Prin. 31 E. Fourth St.**

Hamer Robt C 1240 Linden Av  
Hutchens Harry C 106 E 13th  
Janson Harry J 525 Poplar  
Jones Neil B 3116 Spring Grove Av  
Jones Thos D n e c 7th and Broadway  
Kirkpatrick Alex 6111 Conover M  
Lewis Robt W 120 E 5th C  
Lynch Jas E sr 447 E 5th  
McLeod John C 1234 Chapel  
Mayee Frank L s e c Harrison Av and Mon-  
tana Av  
Meagher J A 413 N Main C  
Meyer J C 1109 Walnut  
**MEYER & TRITSCHLER, (J. C. M. & M.**  
W. T.) Office and Hospital, 1109 and 1111  
Walnut bet. Canal and 12th; 'Phone Ca-  
nal 2144  
Mitchell J C 1431 Elm  
Rebold Geo P 1814 Westwood Av  
Renter Elmer 767 Delhi Av  
Snider Geo F 712 Plum  
Stirnkorb Geo A 4921 Central Av M  
Townley Henry D 2679 Montana Av  
Tritschler M W 1109 Walnut  
Winnes H C 3208 Spring Grove Av  
Wunsch Eugene 785 E McMillan  
Yeager Geo J 2157 W 8th

**Vibrators.**

Arnold Vibrator Co 504 1st Nat Bk Bldg

**Vinegar.**

Empire Vinegar & Catsup Co 1011 Vine  
Grocers' Supply Co 111 E Pearl  
Monroe Andrew 4 W McMicken Av  
Old Fort Cider Works 908 Sycamore  
Queen City Cider Vinegar Mfg Co 220 E 2d  
Union Vinegar Co 109 E Canal  
Weller The J Co Spring Grove Av n of Ala-  
bama Av

**Violin Makers.**

**WURLITZER THE RUDOLPH CO.**, 117, 119  
and 121 E. 4th

**Vise Manufs.**

Schneider John & Co 826 Findlay

**Vocal Teachers.**

Baughman Stanley L 509 Odd Fellows' Tem-  
ple  
Bellini Laura 308 Odd Fellows' Temple  
Bohl Flora 115 Mulberry  
Brennan Nell C 2639 Bellevue Av  
Davis David 318 Broadway  
Diekmeyer Martha E 2236 Burnet Av  
Ehrgott Louis 210 14th  
Esberger Walter 240 Helen  
Foley B W rm 40, 222 W 4th  
Poster Albert E 2332 Grandview Av  
Gerold Herman J 1128 Race  
Harner Olive E flat 1, 520 E 4th

**Ohio Bldg. & Const. Co.**

PHONE CANAL 3732

**BUILDERS & GENERAL CONTRACTORS**

610 Second National Bank Building.

QUALITY

AND PRICE

**Novelties  
in Metal**

**MANUFACTURERS**  
TELEPHONE MAIN 184

**Vocal Teachers—Continued.**

Haupt Mrs Margaret 160 E McMicken Av  
 Heckle Emma 510 Odd Fellows' Temple  
 Heister Edith flat 10, 3421 Middleton Av  
 Hersh Martha flat 4, 118 Malvern Pl  
 Hoffman Seville L 937 Betts  
 Hyde Lillian 814 Lincoln Av  
 Kuehn Germania Hensel 2151 Fulton Av  
 Lehmann Willibald 305 Odd Fellows' Temple  
 Lerch Mrs Anna 120 W McMillan  
 McAlpin Margaret Johnston 530 E 4th  
 Mack Grace 308 Odd Fellows' Temple  
 Mason Winona A 2231 St James Av  
 Mehaffey Blanche 20 St Legar Flats  
 Mosher L Drew 513 Odd Fellows' Temple  
 Muscat Jos rm 34, 141 E 4th  
 Owen Mary C 2527 Gilbert Av  
 Ragnetti Tito rear 111 W 12th  
 Ribolla Alma 1868 Hewitt Av  
 Rice Mary R 1327 E McMillan  
 Ricks Retta 616 W 8th  
 Sprigg Naomi Chapman 2027 Ryan Av  
 Sullivan T J 546 W 7th  
 Summey Helen F 301 Odd Fellows' Temple  
 Taylor Flora R 2313 Highland Av Mt A  
 Thomas Marion L 904 Mound  
 Thomson Jessie flat 2, 114 Mason

**VAN PYK TOR,**

Tenor; Correct Breathing and Tone Production, Artistic Singing and Interpretation; Studio and Residence, 636 Crown st., Walnut Hills; Telephone North 2559—L; Open for Engagements for Concerts and Recitals

Vigna Tecla 303 Odd Fellows' Temple  
 Weiler Edna 2991 Observatory Av  
 Weinstock Isadore H 509 Odd Fellows' Temple  
 Zeller Lorena 3623 Evanston Av

**Wagon Brake Manufs.**

End-Wood Brake Co (The) 2d fl 121 Opera Pl

**Wagon Makers.**

(See also Blacksmiths and Carriage Manufs)

**AMERICAN WAGON CO. (THE),** s.w.c. 8th and Sycamore; 'Phone Canal 2099

**ARMLEDER THE O. CO.,** s.w.c. 12th and Plum

**AVONDALE CARRIAGE & WAGON WORKS,** H. W. Kleine, Proprietor, n.s.c. Union and Reading Road; Telephone Avon 410

**THE SCHMITT SHOW CASE CO.**

Successors to { Schmitt & Co., . . . . Est. 1883.  
 Schmitt, Wiegel & Co., " 1876.  
 L. Wiegel & Co., " 1867.  
 Schmitt & Bro., " 1851.

**SHOW CASES & STORE FIXTURES**  
 209 and 211 MAIN STREET.  
 Telephone Main 1173.

**BECK & WELLING, Wagon Makers and General Blacksmiths; Manufacturers of Grading Plows, 2105-2107 Reading Road; 'Phone North 1477**

Bernhardt Chas & Co 1223 Gest  
**BODE WAGON CO. (THE),** 1655 Central Av.; 'Phones West 3483 and 2834

Boland Wm 412 E 2d

Bornemann John D rear 1009 W Liberty  
 Braeuning John w s Reading Rd nr Seymour Av

Brodbeck Gustav s w c Glenmore Av and Applegate Av

**BRUDER LAWRENCE, Wagon Manufacturer;** all kinds of Heavy and Light Wagons, Drags, Carts, &c., Made to Order; Repairing Promptly Attended to, 211-213 W. 2d; 'Phone Main 4082—R

**BURDORF HENRY,** 508 and 510 Reading Road (Hunt); 'Phone Canal 36  
 Carthage Buggy & Wagon Works e s Lockland Av n of 7th C

Chamberlin Solon C 937 Curtis

Dhonau The F Sons Co 3820 Colerain Av

Dold Chas & Son 438 Armory Av

Dorn Conrad 1638 Walnut

Ernst Jos 1447 Harrison Av

Finn J Sons 2700 Vine

Freeman Avenue Wagon Shops 530 Freeman Av

Froelicher A & Sons 3558 Montgomery Rd

Gausmann Wm 1429 Elm

Goke August n e c Front and Lawrence

Gottschalk A W 429 W 9th

Graue Bros 640 W 3d

Hance John 5014 Central Av M

Heiselmann Frank 2681 Madison Rd

Heymes Eugene 854 W Liberty

Holzman Geo R 226 W 2d

Huber Stephen 2186 Western Av

Jamison & Christman, North Bend Rd e of Colerain Av Mt Airy

Kammer Peter 2192 Western Av

Kelly, Roth & Co 905 Depot and 920 State Av

Kidney The Jas Co 429 E 2d

Kipp Bros 719 W 2d

**KLEINE & DAUMEYER, Carriage and Spring Wagon Manufacturers; Repairing &c. Promptly Executed at the most Reasonable Rates, 14, 16 and 18 W. 12th**

**KLEINE H. W., Proprietor The Avondale Carriage & Wagon Works; Manufacturer of all kinds of Carriages and Wagons, n.e.c. Reading Road and Union; 'Phone Avon 410**

**KLOPP LOUIS J. & SONS, 147 and 149 E. McMicken Av.; Telephone Canal 1979**

**KLOPP PHILIP & SON, 1537 and 1539 Race, Builders of Platform and Three-Spring Wagons; Telephone Canal 6**

Koenig Jacob jr 2953 W 6th

Koring Wagon Co 622 Carr

Kraus & Denker 224 W McMicken Av

Kuckmeyer John W 515 Findlay

Lambers B & Son 2504 Vine

Lienesch J F s w c 4th and Stone

Louis The J H Carriage & Wagon Co 324 W Court

McCollum J L 2261 Eastern Av

Mentink A 2648 Colerain Av

**MICHAEL JOHN H.,** s.w.c. 8th and Sycamore; 'Phone Canal 2099

Monnig Bernard sr 1133 W 6th

Monning Harry W 409 W Liberty

Motz Herman 4522 Glenway Av

Neubauer Wm E 316 Genesee

Nuetzel Conrad 1825 Logan

O'Brien R E 2719 Woodburn Av

Ostholtzoff & Braukmann 42 W McMicken Av

Reeves Oscar L 325 Stanley Av

Rissert Eugene 548 W McMicken Av

**ROLF BROS.,**

Manufacturers of all kinds of Wagons; Repairing Promptly Attended to, 836 Clark; 'Phone West 3918

Schmidt Henry W 2105 Grandin Rd  
 Schneider J A & Co 3717 Colerain Av  
 Schomberg John 919 Clinton

Seilkop F H n w c Reading Rd and Seymour Av  
 Senft Martin 5082 Spring Grove Av  
 Stahl & Miller 479 Pioneer  
 Steinhard Henry 2836 Colerain Av  
 Stockhoff Henry 4361 Kirby Av  
 Ultsch Casper 1031 Wade  
 Usinger Louis 3807 Spring Grove Av  
 Wernsing Philip 4168 Spring Grove Av  
 Wetzel & Zimmermann 4718 Eastern Av  
 Wiley Lewis 8840 Kellogg Av  
 Wiley Wm C s w c Corbly Rd and Center Mt W  
 Wuest & Edelmann, 1766 Central Av

### Wagon Makers' Supplies.

**BREMFOERDER HARDWARE & IRON CO. (THE)**, 2111 Central Av.; 'Phone West 29

Plump & Bayer 1205 Sycamore  
 Richardson H M Steel & Iron Co 10 W 3d  
**SCHULTE THE G. B. SONS CO.**, 716 Main; Telephone Canal 2186

Walking Canes and Umbrellas.

## KUHN E. C.,

Manufacturer of Canes, Umbrellas and Parasols, 28 E. 4th; 'Phone Main 135.  
 ☞ See Page 2294

### Wall Coping (Vitrified).

**CONKLING H. J.**, Gilbert Av. nr. Court; Telephones Canal 2030 and Canal 2031  
**SPINKS T. W.**, Main Office, 1205 Madison Av.; Branch Yards, 12th and Washington, 1718 Madison Av., Covington, and Main st., Latonia; 'Phone Private Branch Exchange South 49

### Wall Paper, Wholesale.

**ADAMS THE W. H. WALL PAPER CO.**, 654 and 656 Main; 'Phone Canal 2306

### Wall Paper.

**VOIGHT'S**, 214 and 216 E. 4th; 'Phone Main 2030

### Wall Paper and Hangers.

Adams Lawrence 4126 Hamilton Av  
 Adamson Emmet 817 W 5th  
 Allen Mrs Geo 14 E 12th  
 Art Wall Paper Co 105 W Court  
 Bacheberle Chas 1210 Main  
**BACHMANN A. F.**, Dealer in Wall Paper and Window Shades; Estimates Given on all kinds of Papering, Tinting and Decorating, 1572 Freeman Av., near Liberty; 'Phone West 1621—R  
 Baswitz Edward s e c John and Wade  
 Baumgartner Jos F 708 Neave  
 Bischoff Chas 1302 Linn  
 Blumenfeld Mrs Theresa 935 Central Av  
 Boehm Gustav 1162 Harrison Av and 2186 Central Av  
 Borden Chas R 138 E Court  
 Bottenhorn Wall Paper Co 1584 Central Av  
 Bouss Robt N 1326 Race  
 Bridgeford & Son 3102 Gilbert Av  
 Brokamp Wm 921 Main  
 Cassidy A F 730 Kenyon Av  
 Chatelier Richard J 1521 Chapel  
 Clark Fred D 924 John  
 Coffin A C 409 Findlay  
 Cook & Burwell 2624 Vine  
 Creighton John J 522 Clark  
 Durr Jos 3233 Harrison Av  
 Doll Mrs E 1629 Vine  
 Douglas Frank W 2019 Vine  
 Dunhoff Harry J 717 Wade  
 Egan Geo M 2814 Colerain Av  
 Erman David 710 Carlisle Av  
 Farber Harris 616 W 9th  
 Finsterbusch Bruno 226 S Main C  
 Forest Frank E 2002 Main  
 Frank Jos 3530 Warsaw Av  
 Gleason Edward & Son 1226 Walnut  
 Grason John W rm 9, 238 E 4th  
 Grater Alice 229 E Pearl  
 Gunkel Edward F 3 E Court

## A SHORTHAND COURSE

Is a Practical Education to Make Young Men and Women Self-Sustaining.

## Campbell Commercial School

**A. R. CAMPBELL, Prin.** 31 E. Fourth St.

Happner C J 929 W Liberty  
 Hare Chas E 215 Lebanon C  
 Harvie Chas R 5514 Maple M  
 Heintz Edward 1518 Vine  
 Hennjes Fred 1560 Elm  
 Holland Geo 3227 Eastern Av  
 Horn Geo C 3127 Reading Rd  
 Hummel Wm J 734 Clark  
**HUPPERTZ PHIL. & BROS.**, 1721 and 1723 Vine; Telephone Canal 404  
 Jackson Harry T 516 W Court  
 Jackson Jas M 1141 Foraker Av  
 Jennings Jos A 1117 Elm  
 Kary Chas B 948 Pavilion  
 Kasselmann Bernard 1633 Race  
 Kauffman Nicholas jr 527 Laurel  
 Kimball & VonStrohe 603 Delhi Av  
 Kirby Wm R 4451 Station Av W P  
 Lang August 3736 Spring Grove Av  
 Lind Richard J 2103 Grandin Rd  
 Lutz Frank 960 W 8th  
 McElroy Jas A 1342 E 3d  
 Matthews H C 325 W 5th C  
 Matthews H T Decorative Co 408 Bell Block  
 Matthews Oscar 921 W 9th  
 Michel Andrew C 109 S Main C  
 Michel Chas D 3051 W 6th  
**MOORES-CONEY CO. (THE)**, Sanitas and Sanatile Only, 9th floor St. Paul Bldg; 'Phone Main 973  
 Morton S & Sons 125 W 4th  
 Myers Robt H 1118 Elm  
 Nunn E E 1334-1336 Main  
**OHIO WALL PAPER CO.**, 805 Main; 'Phone Canal 636  
**PEDRETTI CHAS. A.**, Third floor, 4 W. 7th, Leverone Bldg; 'Phone Canal 907  
**PEDRETTI & SON**, Specials and Imported Papers, 10 W. 9th; Telephone Canal 254; Residence Telephone East 1132—Y  
 Pellman J J 507 W Liberty  
 Perkins Henry T 431 Richmond  
 Piper Clem H 2859 Colerain Av  
 Plume & Huber 1605 Race  
 Queen City Wall Paper Co (The) 400 Odd Fellows' Temple  
 Randolph Frank L 4206 Hamilton Av  
 Rightmire O G 4022 Hamilton Av  
 Rose Frank s s California Av nr Reading Rd  
**ROSENBERGER J. & M.**, Wholesale and Retail; Main Office, 1722, 1724 and 1726 Vine; Branch, 2181 Central Av.; Telephone Canal 487  
 Rudik Morris 611 W Court  
 Rumstetter Chas 2539 Vine  
 Sander John H 25 W Liberty  
 Sattler John F 4335 Eastern Av  
**SAVILL L. A.**, Paper Hangings, Window Shades, Store Shades Manufactured to Order, 112 W. 7th; 'Phone Canal 3676  
 Schmidt Fred Madison Rd and Brazeo Av Oakley. ☞ See Page 2268  
 Schneider Chas W 2719 Vine  
 Schomaker Henry 2541 Columbia Av

## LOUIS TRAUB,

EXPERT ACCOUNTANT

 SHORTHAND REPORTER

408 BELL BLOCK. 'Phone Canal 4297.

# STEWART IRON FENCE

Adds to the value of your property. It's a permanent investment and money well spent.

'PHONE SOUTH 799.

The Stewart Iron Works Co., Cincinnati,  
"The World's Greatest Iron Fence Works."

## Wall Paper and Hangers—Continued.

Schroder John 632 W 5th  
Schuck Jacob 1577 Central Av

**SCHUCK THE JACOB DECORATING CO.,** 2611 Vine; Telephone Avon 1017

Shannon Edward 2711 Erie Av  
Simcoe J W 1609 Freeman Av  
Smith Eilsworth G 934 E McMillan  
Smith Robt 918 Kenyon Av  
Spaeth Chas F 3901 Fisher Av  
Stone Thos H 2473 Eastern Av  
Thompson Wm 601 Neave  
Todd Wm J 4039 Hamilton Av  
United States Wall Paper Co (The) 214 E 4th

Victoria Wall Paper Co 923 E McMillan  
Voight The Lewis & Sons Co 228 W 4th  
Waechter John 1335 Linn

## WALTER CHAS. C.,

Dealer in Wall Paper; Paper Hanging and Decorating, 908 W. 9th; 'Phone West 2375—X

Weber Wm F 4472 Eastern Av  
Wehmeyer Chas 3206 Warsaw Av  
Weller Geo 1314 Main  
Wells Walter T flat 4, 2815 Woodburn Av  
Westerman Herman 4192 Eastern Av  
White Israel 1515 Central Av  
Whyte Alfred R 554 E 5th  
Wickard Walter B 22 Emery Arcade  
Wiederholt Jos 964 Richmond  
Wiethorn Gus 1803 Vine and 4022 Eastern Av  
Wirsing Edward C 955 Wells  
Wright Wm E 3911 Spring Grove Av  
Zisman & Tabakow 1409 Central Av

## Wall Paper Cleaners.

**THAYER CO. (THE),** 2209 to 2217 Eastern Av.; Telephones East 409 and 410

## THE WILLIAMS DIRECTORY CO.,

Directory Publishers.

220 EAST FOURTH STREET,  
CINCINNATI.

**THE SCHMITT SHOW CASE CO.**  
MANUFACTURERS OF  
**SHOW CASES,**  
STORE, BANK and OFFICE FIXTURES.  
209 and 211 MAIN STREET.  
Telephone Main 1173. CINCINNATI, O.

Wall Paper and Fresco Cleaners.  
Bennett A J & Co 526 York

'Phone Main 1577.

**CINCINNATI PAINTING  
AND CLEANING CO.,**  
Painting and Cleaning in All Its Branches.

OUR SPECIALTIES:

PAINTING AND FRESCOING.  
FRESCO, PAINT AND WALL  
PAPER CLEANING.

Churches and Other Large Buildings Solicited.

**316 E. THIRD STREET.**

Grimm Andrew 1540 Race  
Hacke W & Co 2011 Dunlap  
Horney J A 607 Walnut and 115 E 7th  
**HUPPERTZ PHIL. & BROS.,** 1721 and 1723  
Vine; Telephone Canal 404  
Interior Cleaning Co 833 Walnut  
Jones Dick 915 Vine  
Littiken Wm S 805 Elm  
Mertz John J 1203 Broadway  
O'Flaherty Thos 530 E 5th

## QUEEN CITY HOUSE & WINDOW

**CLEANING CO.,** Jos. E. Gutzwiller, Proprietor; Wall Paper and Paint Work Cleaning a Specialty; Contracts Taken by the Year; Offices, Factories and Private Dwellings Given Special Attention, 1109 Elm; Telephone Canal 471

Unexcelled Paint & Wall Paper Cleaning Co  
1203 Broadway

## Walter B. Wickard, SUCCESSOR TO D. C. JONES. EXPERT WALL PAPER AND FRESCO RENEWER.

Paint Cleaning Artistically Executed.  
Actively Engaged in the Business 14 Years.

**NO. 22 EMERY ARCADE, Cincinnati, O.**

'Phone Main 1899.

Wickard Walter B 22 Emery Arcade  
Woodruff Henry C 705 Plum

## Wall Tie Manufs.

Cincinnati Wall Tie Co 409 Johnston Bldg  
H & H Wall Tie Co 2070 Reading Rd  
Triangle Wall Tie Co 1607 Union Trust Bldg

## Warehouse Asphalt Floors.

**FOLZ FRANK W. & CO.,** n.w.c. Dayton and  
Freeman Av.; 'Phones West 1220 and  
754

Warehouses.

## FIREPROOF STORAGE CO.

(THE), Furniture Storage; City Office  
and Warehouse, 706 to 718 Oak st. east  
of May; 'Phone North 2700

**Warm Air Furnaces.**

**BENEFIT STEEL FURNACES CO. (THE)**,  
4029 Hamilton Av.; 'Phone Park 435  
Blaney U G 4815 Central Av M  
Dietz Geo jr 2708 Eastern Av  
**FarQuar SANITARY FURNACE, Imbus**,  
417 W. 5th; 'Phone Main 2371  
**GROSSIUS THE JOHN FURNACE CO.**, 318,  
320, 322, 324 and 326 E. 8th. ☞ See  
Page 2230  
**IMBUS STOVE STORE**, 417 W. 5th; 'Phone  
Main 2371  
**KRUCKEMEYER THE L. CO.**, 108 and 110  
E. Liberty cor. Walnut; 'Phones Canal  
3226 and 3227. ☞ See Page 2230  
**LOTZE THE A. SONS CO.**, 32 W. Court;  
'Phone Canal 1472  
**LOVE, ROTH & NULSEN CO. (THE)**, n.w.c.  
8th and Broadway; 'Phones Canal 217  
and 2016  
**MILLER THE WM. RANGE & FURNACE  
CO.**, 125 and 127 E. 5th, opp. Post Office;  
'Phone Main 1241. ☞ See Page 2274

**PECK-ANDERSON & PECK CO.**

(THE), s.e.c. Court and Sycamore;  
'Phones Canal 23 and Canal 2048

**PECK-HAMMOND CO. (THE)**, Furnaces  
and Gas Burners, Steam and Hot Water  
Apparatus, 126 to 132 E. Pearl; 'Phone  
Main 1290

**PECK-WILLIAMSON HEATING & VEN-  
TILATING CO. (THE)**, 335, 337 and 339  
W. 5th; Telephone Private Branch Ex-  
change Main 825

Quinn & Co 715 E 3d  
Rybold Heating Co 313 E 5th  
Schray Roofing & Furnace Co 530 N Main C

**Washers, Iron Plate.****LITTLEFORD BROS.,**

453, 455 and 457 E. Pearl; Telephones  
Canal 3405 and 2430

**Washing Blue Manufs.**

Schwesinger Henry 277 Calhoun

**Washing Compound.**

Boch Mfg Co (The) 413 Johnston Bldg  
Faecher & Gray 4 Park Pl  
King Process Co 18 W McMicken Av  
Lindsey H C & Co 115 Sycamore  
Perfection Laundry Tablet Co 1009 Linn  
Union Chemical & Drug Co (The) 222 E 2d  
Wiggins E W & Co 2346 Eastern Av

**Washing Fluid Manufs.**

Walters Samuel E 4032 Colerain Av

**Washing Machines.**

**Boss Washing Machine Co (The)** Harris Av  
E Norwood. ☞ See Page 2246  
Champion Wash Machine Co rear 423 York  
Champion Washing Machine Co, Harris Av  
E Norwood. ☞ See Page 2246  
Cincinnati Washing Machine Co 343 W 5th  
**COFFIELD POWER WASHER, John Bre-  
mer**, Sole Agent; Dealer in Washing  
Machines, Wringers, Mangles, Electric  
Washers and Other Home Laundry Sup-  
plies, 810 Vine; Telephone Canal 4160  
Dietz The John Mfg Co 808 Elm

**EAGLE MFG. CO., THE,**

Manufacturers of Electric and Water  
Power Machinery, s.e.c. Blue Rock  
and Turrill; Telephone Park 327;  
Take Colerain Av. Car to Blue Rock  
St. and walk two squares west.

Eagle Mfg Co (The) sec Blue Rock and  
Turrill

**YOUNG MAN**

Learn Bookkeeping and Modern Business  
Methods at the

**Campbell Commercial School**

—:o:—

**A. R. CAMPBELL, Prin.** 31 E. Fourth St.

Eger Reinhart 1984 Central Av  
**HUENEFELD CO. (THE)**, Manufacturers  
of all kinds of Washers, n.w.c. Spring  
Grove Av. and Straight; City Salesroom.  
226 E. 9th, Branch Salesrooms, 26 and  
28 E. Pearl

Irwin H R Mfg Co n w c Front and Pike  
**JOY WASHING MACHINE CO., C. W. Zim-  
merman**, Manager; The Lewis and Re-  
liable Water Motors, 227 E. 4th; Tele-  
phone Main 1005

Leaverton L Wm & Co 4019 Hamilton Av

Lewis Power Washer 227 E 4th

Princess Mfg Co (The) 435 E Pearl

**RELIABLE MOTOR SALES CO. (THE)**, 227

E. 4th; Telephone Main 1005

Reliable Water Motors 227 E 4th

Thompson Bros 815 2d Nat Bk Bldg

Victor Motor Washing Machine Co 325 W 4th

Zepf Paul jr 1545 Race

**Watch Case Distributers.**

Gruen The D Sons & Co 301 Johnston Bldg

**Watch Case Manufs.**

Cincinnati Watch Case Co rm 47, 512 Race  
Gruen National Watch Case Co 303 Johnston  
Bldg

Henry Peter & Son rm 7 3d fl 434 Elm

Meyer Henry J 204 Post Square

Philadelphia Watch Case Works rm 610, 414

Walnut

Queen City Watch Case Mfg Co (The) 15 W

6th

**Watch Case Repairers.**

Cincinnati Watch Case Repair Co rm 47,  
512 Race

**Watch Makers' Tools and Materials.**

Lindner & Co rm 222, 51 E 4th

Mehmert Jos rm 6, 439 Race

Swigart Chas & Co 210 Prov Bk Bldg

**SWIGART THE E. & J. CO., Merchants'**

Bldg, 2d and 3d floors, n.w.c. 6th and

College; 'Phone Canal 4471

Thoma Bros Co (The) 2d fl 14 E 4th

**Watches (Wholesale).****OSKAMP-NOLTING CO.,**

(THE), 411 to 417 Elm

**Watches, Jewelry, &c.**

(Importers, Manufacturers and Wholesale  
Dealers.)

Albert Bros 5th fl n w c 6th and College

Baumheckel C F & Co 523 Elm

Colm A & Co 25 Carew Bldg

Eclipse Jewelry Co rm 119, 51 E 4th

Flaherty John J 507 Traction Bldg

**Ohio Bldg. & Const. Co.**

ALL KINDS OF CARPENTER WORK.

PHONE CANAL 3732

610 Second National Bank Building.

**QUALITY**

**STENCILS**

**and INKS**

**MANUFACTURERS**

**TELEPHONE MAIN 184**



AND PRICE

**Watches, Jewelry, &c.—Continued.**

Frohman & Co rm 119, 51 E 4th  
 Gilsey S & H 2d fl n w c 7th and Race  
 Granger Harry 25 Carew Bldg  
 Greenwald Bros 23 Emery Arcade  
 Gruen The D, Sons & Co 301 Johnston Bldg  
 Grunauer Julius 3d fl 31 E 4th  
 Gutmann L & Sons 507 Traction Bldg  
 Hahn & Oppenheimer 4th fl n w c 7th and  
 Race  
 Henochsberg Jos A rm 119, 51 E 4th  
 Herman & Loeb 209 Johnston Bldg  
 Jacobs The D Sons Co 2d fl n w c 6th and  
 College  
 Jacobs Rudolf & Co 3d fl 225 W 4th  
 Klein Bros Co (Inc) 3d fl 14 E 4th  
 Lindenberg & Fox 9th fl Harrison Bldg  
 Lindenberg, Strauss & Co 25 Carew Bldg  
 McDermott Jos P 507 Traction Bldg  
 Mehmert Jos rm 6, 439 Race  
 Mesch-George Jewelry Co (The) rm 31, 7 E  
 5th

**MICHIE BROS.,**  
 212 West Fourth Street.

Michie Bros 212 W 4th  
 New York Standard Watch Works rm 610,  
 414 Walnut  
 Oskamp The Clemens Co 417 Vine  
 Oskamp-Nolting Co (The) 417 Elm  
 Plaut A & J 3d fl 128 E 4th  
 Poage & Co 508 Bell Block  
 Queen City Jewelry Co 409 Race  
 Rauch Louis rm 410, 528 Walnut  
 Richter & Phillips n w c 5th and Vine  
 Schwab A G & Sons 3d fl 31 E 4th  
 Schwab M Jewelry Co 201 Andrews Bldg  
 Thoma Bros Co (The) 2d fl 14 E 4th  
 Voss Jos S & Sons 222 W 4th  
 Wallenstein, Mayer & Co 41 Harrison Bldg  
 Watch Specialties Co 301 Johnston Bldg  
 Willman Wm F 2d fl s w c 4th and Main

**Watches, Clocks and Jewelry.**

Alch Andrew 930 W Liberty  
 American Jewelry Co 33 Emery Arcade  
 Andrews The Loring Co 117 E 4th  
 Bachrach Daniel 519 Central Av  
 Barker & Freisens 35 E 5th  
 Benjamin Moses 544 Betts  
 Bertling John 1115 Vine  
 Bingaman & Co n w c 6th and Vine  
 Bingaman Sol C 509 Vine  
 Burkhardt Henry 1315 Vine  
 Cohen Edward J 522 Race  
 Cook Chas sr 42 W 6th

**THE SCHMITT SHOW CASE CO.**

MANUFACTURERS OF

**Bank, Office and Store Fixtures,**

209 and 211 MAIN STREET.

Telephone Main 1173. CINCINNATI, O.

Crescent Jewelry Co 21 Emery Arcade  
 Davidson W A & Co 3 Emery Arcade  
 DeMoisy H 6119 Main M  
 Dietrich Henry 2528 Vine  
 Doepke Henry & Bro 40 W 12th  
 Dormey P & Co 612 Elm  
 Dornseifer Jewelry Co 4012 Hamilton Av  
 Esberger Chas sr 1116 Vine  
 F & L Watch & Jewelry Co 725 Central Av  
 Fink Wm 1424 Main  
 Fletcher D E rm 801, 111 E 4th  
 Flint Clifford E 5108 Central Av M  
 Flint Edwin H 2716 Eastern Av  
 Fruh Geo 1107 Harrison Av  
 Gebhart Geo 2200 Eastern Av  
 Gilsey S & H 409 Race  
 Goosmann Louis H 909 Central Av  
 Gradison & Co 436 Vine  
 Granger Harry 25 Carew Bldg  
 Greenwald Benj 514 Race  
 Greenwald Bros 23 Emery Arcade  
 Greenwald I L 22 Emery Arcade  
 Greenwald Max J 26 E 5th  
 Gudschontment Frank 815 W 8th  
 Hambrock Gertrude H 1527 Vine  
 Heintz Geo A 3637 Warsaw Av  
 Henne P L 2172 Central Av  
 Herschede Anthony 917 Main  
 Herschede The Frank Co 24 E 4th  
 Hohneck August 1437 Vine  
 Hohneck Jewelry Co (The) 233 Broadway  
 Honer Albert P 410 Central Av  
 Hummel's Jewelry Store 9 Emery Arcade  
 Imperial Jewelry Co 37 Emery Arcade  
 Jacobs Rudolf & Co 3d fl 225 W 4th  
 Kaelin Edward F 1823 Vine  
 Kaplan Ralph 505 W 6th  
 Kenkel Jos H 1302 Main  
 King Jewelry Co (The) 409 Central Av  
 Korf Henry 625 Main

**KRONE EMIL,**

Watchmaker and Optician, 1022 Central  
 Av.; Residence, 3455 Dury Av., Avon-  
 dale; Telephone at Residence

Lange Herman 425 Vine  
 Link Geo H 1711 Vine  
 Mauthe Chris jr 1005 Vine  
 Mehmert Jos 1014 Freeman Av  
 Mesch John A 2311 W 8th  
 Metzger Edward E 16 W Liberty  
 Meyer Henry M 403 Warner  
 Michie Bros 212 W 4th  
 Mierenfeld A J 3917 Eastern Av  
 Mincowsky Philip 43 W 6th  
 Mooar W B rm 303, 519 Main  
 Morris Rebecca 1227 Main  
 Nagel G & Co s e c Liberty and Race  
 National Jewelry Co 12 Emery Arcade  
 Newstedt Geo H n w c 4th and Race  
 Noelcke Anna 977 E McMillan  
 Nurre Chas J 1214 Main  
 Ochs Wm A 4025 Hamilton Av  
 Oelker Edward 42 Emery Arcade  
 Ollinger Nick 1704 Vine

**OSKAMP THE CLEMENS CO.,**

417 Vine; Telephone Main 49

**OSKAMP JEWELRY CO., n.w.c. Race and  
 7th**

Owen Wm 425 Elm  
 Plaut Jos M 320 W 5th  
 Freuer Wm 5 W 7th  
 Prince D J 3 W 5th  
 Raphael Bros 324 W 5th  
 Raphael Jewelry Co 421 Vine  
 Ratterman H jr 146 E 4th  
 Reinstatler Chas 511 Central Av  
 Reinstatler J H 848 Clark  
 Rekart Geo G 1513 Vine  
 Riggs Frank 1018 State Av  
 Rocker Henry C n w c 6th and Walnut  
 Schemel Anthony 1953 Central Av  
 Schemel Geo E 2908 Colerain Av  
 Schmidt Adolph F 24 Emery Arcade  
**SCHNEIDER BEN JEWELRY CO., Whole-  
 sale and Retail Diamonds, Watches,  
 Clocks, Silverware, Jewelry, &c., 1411  
 Vine; Telephone Canal 305**

Schopp Jos L 4128 Hamilton Av  
Schwager Edward 745 State Av  
Schwartz Isaac 37 E 6th  
Shieller Samuel 622 Mound  
Simms J E & Co 833 Walnut  
Simper Edward 705 Vine  
Simper Geo 717 Vine  
Thelen Bernard 624 W 5th  
Thelen Wm J 1043 Central Av  
Wagner E & Son 1430 Freeman Av  
Wahl Anthony 1118 W 8th  
Weinberg Wm 1043 E McMillan  
Wenning Chas C 1329 Linn  
Werrmann Chas A & Son 4028 Eastern Av  
Whitehead Robt R 755 E McMillan  
Wiebell Adolph 1728 Vine  
Wilms J C & Son 801 Vine  
Zimmermann Gus A 215 Broadway

**Watchmakers.**

Bohmer Edwin H 9th fl Harrison Bldg  
Bohmer H M 29 Carew Bldg  
Borgman Wm J 4311 Colerain Av  
Brauning Lucy 965 E McMillan  
Campisi John 421 W 6th  
Decker Frank rm 222, 51 E 4th  
Farber Irvin C 616 W 9th  
Gockeln Anthony 1392 Harrison Av  
Gordon John E 1223 Chapel  
Haas Robt 6107 Main M  
Hermann Jos rm 10, 439 Race  
Schmidt & Bloesing rm 79, 439 Race  
Spaelty Casper 209 Wade  
Wolowitch Chas 1323 Central Av

**Watchman's Clock Manufs.**

**CINCINNATI TIME RECORDER CO.**  
(THE), 1725 and 1727 Central Av.; Tele-  
phone West 3498

**The City Directory**

is used daily by thousands of citizens  
and strangers, and it is only ordinary  
prudence that your business be fully  
represented in it.

**Water Columns.****LUNKENHEIMER CO. (THE),**

Waverly Av. and Beekman st.; City  
Salesrooms, 221-223 E. 8th. See  
Pages 2180-2181

**STEIGERT LEOPOLD, n.e.c. Elder and  
Logan**

**Water Filters.**

Gibson Wm J 318 W 4th  
Hygeia Filter Co 139 W 7th  
Lynn-Superior Co (The) 3248-3256 Spring  
Grove Av  
Pasteur-Chamberland Filter Co 318 W 4th

**Water Gauges.****LUNKENHEIMER CO. (THE),**

Waverly Av. and Beekman st.; City  
Salesrooms, 221-223 E. 8th. See  
Pages 2180-2181

**Water Heaters.**

Cookson Steam Specialty Co 2861 May  
Humphrey Co (The) 139 W 7th  
Instantaneous Heater Co (The) 2115 Sinton  
Av  
Insto Electric Heater Co (The) rm 331, 514  
Main  
Ohio, Indiana & Kentucky Heater Co (The)  
ws Paulding Pl s of 6th

**PITTSBURG WATER HEATER**

CO., Julius Hengstenberg, Manager;  
Manufacturers of Gas Water Heaters,  
622 Main, above 6th; 'Phone Canal 4425

**When You Want a Stenographer**

Beginner, Experienced or Expert  
Telephone Main 1606.

**Campbell Commercial School**

A. R. CAMPBELL, Prin. 31 E. Fourth St.

**RUUD MANUFACTURING CO.,**

707 Elm St.; Phones Canal 110 and  
376; Manufacturers of Ruud Multi-  
Copper-Coil Hot Water House Heat-  
ers, Storage Systems and Instan-  
taneous Automatic Water Heaters;  
Gold Medal Awards World's Fair,  
St. Louis, Mo., 1904; Franklin Insti-  
tute, Philadelphia, Pa., 1905.

Ruud Mfg Co 707 Elm  
Varwig Mfg Co rm 54, 120 Opera Pl

**Water Meters.**

**AMERICAN VALVE & METER CO., 2833-  
2849 Spring Grove Av.; Telephone West  
3870**

**NATIONAL METER CO., Crown, Empire,  
Nash and Gem Water Meters, 10 W. 3d;  
'Phone Main 3351**

**Water Motor Manufs.**

Eagle Mfg Co (The) sec Blue Rock and  
Turrill  
Masterson R R 3008 Colerain Av

**Water Proofing.**

**BAUER & GWINNER, Rain Proofing of  
Ducking and all kinds of Cloth, 121 W.  
Pearl; 'Phone Main 3832**  
**MAXWELL & ROTHSCHILD, Cloth Exam-  
iners, Spongers and Refinishers; Rain  
Proofers of Textiles by "Cielette" Dry  
Process, "Neptune" Water Shrinking,  
10th floor Textile Bldg, s.w.c. 4th and  
Elm; 'Phone Main 460**

**Water Supplies.**

Cincinnati Well Co rm 45, 518 Walnut

**Water Systems.**

**FAIRBANKS, MORSE & CO., s.w.c. 8th and  
Main; 'Phones Canal 3760 and 3761**

**Water Tank Manufs.****LITTLEFORD BROS.,**

453, 455 and 457 E. Pearl; Telephones  
Canal 3405 and 2430

**STACEY MANUFACTURING CO. (THE),  
Elmwood Place. See Page 2231**

**LOUIS TRAUB,  
EXPERT ACCOUNTANT  
AND SYSTEMATIZER,**

408 BELL BLOCK. Phone Canal 4297.



# STEWART IRON FENCE

Beautifies the Lawn and makes Home attractive. 500 Designs.  
35c per Foot and Up.  
'PHONE SOUTH 799.

**The Stewart Iron Works Co., Cincinnati,**  
"The World's Greatest Iron Fence Works."

## Watering Troughs (Steel).

**HONHORST THE JOS. CO., 1016, 1018 and 1020 W. 6th; 'Phone West 1895. See Page 2281**

## LITTLEFORD BROS.,

453, 455 and 457 E. Pearl; Telephones Canal 3405 and 2430

## Wax Figure, Papier Mache and Wire Forms.

**AMERICAN WAX & PAPIER MACHE FORM CO., 407 Elm; 'Phone Main 3285**

**GREAT CENTRAL NOVELTY WORKS CO. (THE), 303 Main**

## Wax Figures.

Schindhelm C K 407 Elm

## Wax Manufs. (Paraffine).

**STANDARD OIL CO. (THE), OF OHIO, Refined Oils and Gasolines; Candles, Lubricating Oils and Greases; Office and Works, 1400 State Av.; 'Phones West 1136 and 1137**

## Wax Paper Manufs. and Printers.

**WATERPROOF PAPER & BOARD CO. (THE), 427 to 439 E. 6th; Telephone Canal 2311**

## Weather Strips.

Athey Sanitary Equipment Co 102 E 3d  
Brueggemann Geo 109 W University Av  
Chamberlin Metal Weather Strip Co (The) 1607 Union Trust Bldg

**GOLDEN'S METAL WEATHER STRIP, 1209 Mercantile Library Bldg; 'Phone Main 3292**

Modern Metal Weather Strip Co 3747 Warsaw Av

Pursell-Grand Co (The) rm 1209, 414 Walnut  
**RAFF METAL WEATHER STRIP CO., 1607-1608 Union Trust Bldg; 'Phone Main 4307**

Standard Window Goods Co rm 54, 621 Main  
Stanfield Patent Metal Weather Strip Co rm 1, 142 E 4th

## Weighing Bureau.

Chamber of Commerce Weighing Bureau, Burnet House  
Southern Weighing & Inspection Bureau rm 310, 104 W 4th

**THE SCHMITT SHOW CASE CO.**  
MANUFACTURERS OF  
**ALL GLASS CASES**  
209 and 211 MAIN STREET.  
Telephone Main 1173. CINCINNATI, O.

## Weighing Machines.

Western Automatic Machine Co (The) 29 E 8d

## Welding (Oxy-Acetylene).

**HONHORST THE JOS. CO., 1016, 1018 and 1020 W. 6th; 'Phone West 1895. See Page 2281**

## Welding and Cutting (Oxy and Acetylene).

**KNECHLER MANUFACTURING CO. (THE), Wade, Denman, Wilstach and Faulkner sts. See Page 2282**

## Well Drivers.

**McGOWAN THE JOHN H. CO., 54, 56 and 58 Central Av**

## Wheel Manufs.

Auto-Spring Wheel Co 909 Prov Bk Bldg  
Boob Wheel Co (The) 554 Freeman Av  
Cincinnati Rubberless Traction Wheel Co (The) 1611 Union Trust Bldg  
Ideal Wheel Co (The) 502 Lyric Theater Bldg  
Royer Wheel Co (The) 624 W 3d

## Whisky Exporters.

Van Nes The H Export Co 8 E 3d

## Whisky Filters.

Anchor Filter Co 119 E Pearl

## Whisky Inspector.

Foerster Robt 38 Vine

## Whiskies, Wholesale.

Avondale Distributing Co 321 E 2d  
Back & Greiwe 215 E 2d  
Banner Distilling Co (The) 908 Sycamore  
Beech Hill Distilling Co 225 E 3d  
Beer, Mayer & Co 216 Baum al  
Bernheim, Rexinger & Co 106 W 2d  
Bettman, Johnson Co (The) 908 Sycamore  
Bieler The Geo Sons Co 126 E 7th  
**BILES THE J. W. CO., 8 and 10 E. 3d; 'Phones Main 1261 and Main 1262**  
**BILES WM. C. & CO., 313 Vine, Burnet House Block; Telephones Main 3967 and 3968**

Block Elias & Sons 511 Union Trust Bldg  
**BOEDEKER HENRY, 508 and 510 Main; 'Phone Canal 3907**

Brachmann Wm 610 Main  
Brookville Distilling Co 218 E 9th  
Brookwood Distillery Co 123 Sycamore  
Clark J P Distilling Co 1008 Richmond  
Corbin H F & Co 639 Evans  
Crescent Liquor Co rm 23, 15 E 3d  
Debar J & Co 38 Vine  
Deddens The Geo Distillery Co 413 Central Av

**DEDDENS WM. DISTILLING CO., 225 W. 6th; 'Phone Canal 3414; and 22 E. 6th; 'Phone Canal 640**

Dernham M & Son 141 E 3d  
Diamond Distilleries Co (The) 1008 Richmond

Durner M & Co 219 E 3d  
Edgewood Distilling Co (The) 419 Elm  
Einstein Bros Co 914 Sycamore  
Epstein L & Co 16 E Pearl  
Fleischmann-Clarke Co (The) 419 Plum  
**FLEISCHMANN CO. (THE), 419 Plum**  
Freiberg & Co 112 W Pearl  
Freiberg J & A 206 E Front and 28 Main  
Freiberg & Kahn 52 Main  
Freiberg Sig & Sol H 424 W 4th  
**FREIBERG & WORKUM CO. (THE), 216, 218 and 220 E. Front**

**FRUHAUF MAX & CO., 328 and 330 Main**  
Furst Bros 218 E 9th  
Gerdes The G & B Co 107 E Pearl  
Gerisch Louis 1008 Richmond  
Gill-Herman Co (The) 223 E 3d  
Gluck The F P Co 101 E Pearl

Goldstein D & Co 112 W Pearl  
 Green Brook Distilling Co 908 Sycamore  
 Harris, Johnson & Co 220 E Pearl  
 Harris M & Bro 222 E 3d  
 Helfferich F & Sons 925 Main  
 Henges F W & Co 121 E 8th  
 Hermit Distilling Co (The) 1008 Richmond  
 Herzog Geo & Co 30 Main  
 Hoffheimer Bros Co (The) 123 Sycamore  
 Hofheimer M & Co Produce al and Kirby al  
 Hyman Elias & Son 329 Sycamore  
 Independent Distributing Co (The) 708 1st  
 Nat Bk Bldg  
 Johnston-Carmichael Co (The) 123 W 3d  
 Kahn Bros 424 W 4th  
 Kaufmann, Baer & Co 216 E Pearl  
**KAYSER & HEGNER CO. (THE)**, 321 E. 2d  
 King M J & Co s w c 2d and Sycamore  
 Klein Bros 212 E 8th  
**KUHLMANN LIQUOR CO. (THE)**, 2147 and  
 2149 W. 8th; 'Phone West 601  
 Labold & Newburgh Co (The) 10 E 3d  
 Lange Morris & Co 908 Sycamore  
 Levi I & Co 224 E 3d  
 Levi & Ottenheimer 607 Main  
 Lexington Kentucky Co (The) 25 W 3d  
 Lipman & Co 127 Sycamore  
 Loeb Adolph & Co 221 E 3d  
 Magnus Jos A & Co 121 E 8th  
 Malvern Distilling Co 424 W 4th  
 Markstein Co (The) 31 W 3d  
 May Albert J & Co 123 Sycamore  
 Mayer Bros Co (The) s w c Pearl and Wal-  
 nut  
**MEIER H. WM. & BRO., 19 W. Court; Tele-**  
 phone Canal 204  
 Michelson I & Bros 320 E 3d  
 Mihalovitch Co (The) 118 W Pearl  
 Mikado Distilling Co 330 Main  
 Mountain Distilling Co (The) 131 W 3d  
 Moysse Bros 422 W 4th  
 Ohio-Kentucky Distributing Co (The) 317  
 Main  
 Old Hermit Co (The) 1008 Richmond  
 Old W E Brown Co (The) 204 Walnut  
 Oppenheimer Bros 9 Masonic Temple  
 Paxton Bros Co (The) 419 Elm  
**PFEFFER THE JACOB J. CO., 1216, 1218**  
 and 1220 Gest; 'Phone West 278  
 Pfeifer Chas M & Co 26 W 3d  
 Planters Trading Co (The) 304 Perry  
 Red Jacket Distilling Co 1008 Richmond  
 Rendlen Liquor Co 33 E Pearl  
 Republic Distributing Co (The) 1604 1st Nat  
 Bk Bldg  
 Rheinstrom Bros 919 Martin  
 Richard Ralph G 121 E 8th  
 Rock Creek Distilling Co (The) 419 Plum  
**ROSENTHAL H. & SONS, Distillers and**  
 Wholesale Liquor Dealers, 1, 3, 5 and 7  
 E. 3d; Telephone Main 1061  
 Roth Chas & Co rm 206, 111 E 4th  
 Royal Eagle Distilleries Co (The) 1008 Rich-  
 mond  
 Rubel The Henry M Co 229 Race  
 Sachs Jacob & Co 49 Main  
 Samuel & Co 220 E Front  
 Sandheger C Co 123 E Court  
 Seligman Distillery Co (The) 419 Plum  
 Sherbrook Distillery Co (The) 1008 Sycamore  
 Sherman Louis & Co 422 W 4th  
 Shields V E & Co 119 E Pearl  
 Siemer The Fred Co 138 W Court  
 Silverman Jos & Co 242 Main  
 Simon Gus & Co 908 Sycamore  
 Simon Jos J Co 216 E Front  
 Simon Milton & Co cor Baum al and Kirby  
 al  
 Solomon I & Co 216 E Front  
 Spring Valley Distilling Co 110 E Pearl  
 Standard Distilling Co 213 E 8th  
 Standard Distilling & Distributing Co Mill-  
 creek Distilling Co Branch 639 Evans  
**STETTER FRED. M., 336 W. 6th; 'Phone**  
 Canal 1206. ☞ See Page 2300  
 Strauss F & Co 226 E 2d  
 Strauss, Pritz Co (The) 909 Sycamore  
 Sullivan Thos A Co 124 E Pearl  
 Susquemac Distilling Co (The) 307 Traction  
 Bldg  
**TRAGER THE I. CO., 317 to 321 E. 8th;**  
 Telephones Canal 1770 and 1771

## Our Employment Department

Furnishes all the First-Class Business Houses  
 with Bookkeepers, Stenographers  
 and Clerical Help.

## Campbell Commercial School

A. R. CAMPBELL, Prin. 31 E. Fourth St.

Turner-Looker Co (The) s e c Canal and Syc-  
 amore

**ULLMAN CO. (THE)**, Distillers and Whole-  
 sale Liquor Dealers; Proprietors Gin  
 Phosphate, 120 and 122 W. 3d

Ullman & Mack 225 E 3d

**UNION DISTILLING CO. (THE)**, 1008 and  
 1010 Richmond

VanSchuyver W J & Co 216 E Front  
 Walsh Jas & Co 201 Union Trust Bldg  
 Weil S N & Co 137 Sycamore  
 Westheimer Ferd & Sons 317 Main  
 Wetzler Herman S 908 Sycamore  
 Wolf J R 1500 Vine

### White Lead Manufs.

Anchor White Lead Works National Lead Co  
 props 641 Freeman Av

Carter White Lead Co of Chicago rm 602,  
 414 Walnut

Columbia Lead Co (The) 4922 Spring Grove  
 Av

**EAGLE WHITE LEAD CO. (THE)**, 1008  
 to 1030 Broadway; Telephone Canal 4411

Eckstein White Lead Works 641 Freeman Av

**MOSER THE CHAS. CO., 215, 217, 219, 221,**  
 223, 225 and 227 E. 9th. ☞ See Page  
 2264

## NATIONAL LEAD CO.,

**CINCINNATI BRANCH**, 641 to 659  
 Freeman Av

### White Lead Keg Manufs.

Patentwood Keg Co (The) 1905 Plum

### White Letters for Window Signs.

Meyer Ernest 534 Main

National Enameling Co 34 E 6th

Ring J D 34 E 6th

Taylor A V & Co 34 E 6th

### White Sand.

**CHRISPIN THE JAS. G. LIME & CEMENT**  
**CO.,** Office, 826 Reedy (Cleveland);  
 'Phones Canal 14 and 1824; Branch,  
 Norwood; 'Phone Elm 76; Branch, Shaw  
 Av. and Wasson Road, Hyde Park;  
 'Phone East 985; Branch, Idlewild Junc-  
 tion; 'Phone Elm 75

**CINCINNATI SEWER PIPE CO. (THE)**,  
 s.w.c. Elm and Water; Telephone Main  
 1979; Norwood and Evanston Branch,  
 e. s. Montgomery Road and N.&W.Ry.;  
 'Phone Elm 589

Conkling H J, Gilbert Av nr Court  
 Kolling Wm Co 717 Reading Rd

## Ohio Bldg. & Const. Co.

PHONE CANAL 3732

### BUILDERS OF FINE HOMES.

610 Second National Bank Building

QUALITY

AND PRICE

**CHECKS  
BADGES**

*The James Murdock Jr. Co.*  
1115 Opera Place. CINCINNATI, O. U.S.A.

**MANUFACTURERS**  
TELEPHONE MAIN 184

**White Sand—Continued.**

**SPINKS T. W., Main Office, 1205 Madison Av.;** Branch Yards, 12th and Washington, 1718 Madison Av., Covington, and Main st., Latonia; 'Phone Private Branch Exchange South 49

Webster Feed & Coal Co (The) 208 Webster

**Whitewash Spraying Machines.**

Macleod Walter & Co 213 E Pearl

**Whitewashing and Painting Machines.**

**SCHELLINGER HARDWARE CO. (THE),** n.e.c. 8th and Main; 'Phone Canal 2614

**Whitewashers.**

Anderson Wm H 1038 Baymiller  
Anderson Wm T 436 E Pearl  
Asbree Ben 1045 Rittenhouse  
Aureden Fred 908 Wade  
Aureden Henry 1104 Gest  
Aureden John 1211 Harrison Av  
Bailer Wm 1807 Elm  
Bell Wm 228 McFarland  
Bergmann Jos 236 E Clifton Av  
Bischoff Jos C 428 E 12th  
Bollhauer Jacob F 1327 Pendleton  
Boswell Chas W 516 W Court  
Broadus Norris B n s Garretson Av nr Heekin Av  
Brooks Lawrence 1030 Kenner  
Brown John 7 Geneva Court  
Brown John 1041 Zachary  
Callaway Wm 839 Oliver  
Campbell Isaac 1511 Providence  
Chappel Walter H 229 McFarland  
Chilles Geo 316 Butler  
Colman Chas C 1581 Providence  
Cook Henry 1223 Lincoln Av  
Cunnigan Wm W 1537 Providence  
Dunhoft Harry J 717 Wade  
Everett Geo 314 15th  
Firmbach Chas 320 W Liberty  
Forthmann August 848 Charlotte  
Frederick Jacob 1407 Providence  
Freeman Wm 525 Mound  
Friedrich Frank 2860 Cormany Av  
Garnes Robt L 421 W Court and 323 Genesee  
Gronauer Jacob 1706 Race  
Haglaga Henry 2223 Shadwell  
Hake Bernard 1072 W Liberty  
Hall Harvey 812 14th  
Hansmann Ferd 4441 Colerain Av  
Hardin Robt 2609 Kemper Lane  
Harris Edward 421 Culvert  
Howard Leander 1731 Dreman Av  
Hummons John H 2624 Kemper Lane  
Jackson G Andrew, C&WRy w of Saffin Av

Jackson Perry 516 W 6th  
Jeffries Clem W 723 Carlisle Av  
Johnston Chas A 16 Brittany Court  
Johnston & Stafford 626 W 5th and 431 Elizabeth  
Kattelmann Wm F jr 1744 Townsend  
Kemken Henry H 414 W McMicken Av  
Keys Richard 126 Gano  
King Harry 559 George  
Knox Frank 1163 Sherman Av  
Kramer Jos 1818 Pleasant  
Krueger Albert 1308 Walnut  
Krueger Wm 1308 Walnut  
Kuehnle John 1719 Elm  
Kuehnle Julius 232 W McMicken Av  
Lamarre Henry 1436 Woodward Av C H  
Lampe Bros 845 Hopkins  
Laque Jacob 1582 Central Av  
Lee Wm H 1403 Providence  
Lewis Dennis B 1561 Providence  
Lewis Thos H 707 Cutter  
Lilly John 765 W 5th  
Linz Wm 143 Mulberry  
McCaffery Exeter 1050 Cutter  
McCraven Peter rear 427 David  
McKinney Zion rear 6822 Main M  
Massey Grant 1112 Foraker Av  
Miner John Thos 2470 W 6th  
Mitchell Frank rear 227 George  
Moehringer Lawrence 2138 Vine  
Nelson Lawrence 559 George  
Oberding Rudolph 1072 Oehler  
Parker Geo 1640 Burgoyne  
Pearman John A 1433 Providence  
Pfirmsmann Thos 2811 Jefferson Av  
Pleifer August 2133 Winchell Av  
Porter Clay 1803 Dreman Av  
Price Benj A 2611 Cummins  
Reed Adolph 506 George  
Remmers Dietrich 906 W Liberty  
Rohn Gabriel 674 W 3d  
Roland Robt 712 Linn  
Ryan Clark 261 Mill  
Sanders Sanford 1237 Lincoln Av  
Scherm Anton 1606 Walnut  
Schultz Geo 112 E Clifton Av  
Schulz C F Emil 1430 Walnut  
Schwing Louis & Son 31 Calhoun  
Silvers Geo rear 3837 Holbrook Av  
Sponagel Valentine 840 Findlay  
Stafford Thos L 713 Carlisle Av  
Sutfield Morris W 331 E 3d  
Taylor Henry 424 W 8th  
Tenbusch Jos 1033 Clark  
Tillman Fanny 1012 Rittenhouse  
Voots Jacob sr 1327 Sycamore  
Voots Jacob G jr 329 E 13th  
Wade John 1557 Providence  
Walker Wm 617 Webb  
Wall John rear 1717 Sycamore  
Wernsing Jos 514 W Front  
Wiederholdt John 605 Neave  
Williams Thos 1517 Pleasant  
Willis Thos 2505 Beekman  
Wilson Chas L 696 Greenwood Av  
Winter Henry 1522 Plum  
Wright H H 419 Oliver

**Wigs.**

Beck The Wm & Sons Co (Theatrical) 10 Garfield Pl  
**WEISS CO. (THE),** Wig and Toupees Makers, 16 and 18 Emery Arcade; Branch, 429 Race

**THE SCHMITT SHOW CASE CO.**

Successors to { Schmitt & Co., . . . Est. 1883.  
Schmitt, Wiegel & Co., " 1876.  
L. Wiegel & Co., " 1867.  
Schmitt & Bro., " 1851.

**SHOW CASES & STORE FIXTURES**

209 and 211 MAIN STREET.  
Telephone Main 1173.

— THE —

**WILLIAMS DIRECTORY CO.,**

Directory Publishers,

220 E. Fourth St., Cincinnati, O.

**Window Cleaners.**

Acme Window Cleaning Co 311 1/2 Sycamore

ESTABLISHED 1895.

**Cincinnati Window Cleaning Co.**J. CLARENCE WILSON, Manager.  
316 E. 3d St. 'Phone Main 1577.**Our Specialties:****WINDOW AND  
OFFICE CLEANING.**Floors Cleaned  
and Oiled.Walls, Ceilings, Wood-  
Work, Paper and  
Fresco Cleaning.Contracts taken by the  
year. Office Work given  
Special Attention.Cincinnati Window Cleaning Co 316 E 3d  
Crystal Window Cleaning Co 414 W 6th  
New York Window Cleaning Co 118 W 6th**QUEEN CITY  
HOUSE AND WINDOW  
CLEANING CO.**

Cleaning Done When You Want It.

CALL 'PHONE 471,  
AND LET US MAKE YOU A PRICE.**1109 ELM STREET.**WE CLEAN PAINTED WALLS,  
WOODWORK, WALL PAPER AND  
FRESCOING, STEEL CEILINGS.

ESTIMATES GIVEN.

WE FURNISH BEST OF REFERENCES.

WE DO PAINTING AND TINTING  
AT MODERATE PRICES.Queen City House & Window Cleaning Co  
1109 Elm

Window Glass.

**CINCINNATI PLATE**GLASS CO., 108 and 110 W. 2d; 'Phone  
Main 20**BE INDEPENDENT  
LEARN BOOKKEEPING****Campbell Commercial School**

A. R. CAMPBELL, Prin. 31 E. Fourth St.

**FOY PAINT & GLASS CO. (THE),**633 Main and 230 E. 5th; Telephone Can-  
nal 492; Factories and Office, Gilbert Av.  
and Park Entrance**GLENNY THE WM. GLASS**

CO., 10 to 16 W. Commerce

Kolbe The John Co 229 W 5th

MEYER E. H. & CO., 37 E. Court; Telephone  
Canal 2032. See Page 2264Neuer The H Glass Co 518 Reading Rd  
Richmond Bros 117 E 6thSTERN IKE, Dealer in all kinds of Window  
Glass and General Contracting; New and  
Old Work, 709 Freeman Av.; Residence,  
1411 John

Washburn The Ira D Co 1008 Central Av

WILSON PAINT & GLASS CO. (THE), 552  
Main; 'Phone Canal 4222**Window Guards, Steel.**AHRENS IRON WORKS CO. (THE), (Suc-  
cessors to The Union Iron Works Co.)  
3323-3337 Colerain Av.; 'Phone Private  
Branch Exchange Park 285

Windows, Metal Automatic Fire Proof.

Edwards Mfg Co (The) Eggleston Av 4th  
to 5thWITT & BROWN, 215 W. 3d; 'Phone Main  
342

Windows (Metal, Fireproof).

**LUNKENHEIMER CO. (THE),**Waverly Av. and Beekman st.; City  
Salesroom, 221-223 E. 8th. See Pages  
2180-2181**Window Screen Manufs.**BAKER W. J. CO., 1029 Saratoga, Newport,  
Ky.; 'Phone South 482BUSCHLE JOSEPH MANUFACTURING CO.,  
Manufacturers of Rustless Wire Fly  
Screens, 1637 Central Av., cor. Poplar;  
Telephone West 1070CINCINNATI FLY SCREEN CO. (THE),  
1010 to 1020 Evans, near Gest; 'Phones  
West 1033 and 1034CINCINNATI MANUFACTURING CO. (THE),  
1243-1249 W. 6thHiggin Mfg Co (The) office and factory 5th  
and Washington Av, Newport Ky; tele-  
phone South 630, Private Branch Ex-  
change**LOUIS TRAUB,****EXPERT ACCOUNTANT****SHORTHAND REPORTER**

408 BELL BLOCK. 'Phone Canal 4297.

# STEWART IRON FENCE

Is sold all over the WORLD.  
"The Recognized Standard."  
Over 500 Designs. 35c per Foot and Up.  
PHONE SOUTH 799.

**The Stewart Iron Works Co., Cincinnati,**  
"The World's Greatest Iron Fence Works."

## Window Screens.

**BROMWELL CO. (THE)**, 129 E. 5th; Telephone Main 621  
**NIMMO FENCE & WIRE WORKS CO. (THE)**, General Offices and Salesrooms, 305 E. 4th; 'Phone Main 3673. See Page 2227

## Window Shade Adjusters.

**Handy Window Shade Adjuster Co (The)**  
1214 Walnut  
**Hover Adjuster Co (The)** 534 Elm

## Window Shade Repairers.

**Hover A H & Co** 1414 Clay

## Window Shades.

# ALMS & DOEPKE CO., THE,

Main, Canal, Hunt and Sycamore

# AMERICAN SHADE CO.,

Makers, Cleaners and Repairers of Window Shades; Hangers to the Trade, 1422 Race; 'Phone Canal 3791

# BRENEMAN CHAS. W. & CO.,

Manufacturers of Brenlin and Camargo Brand of Shade Cloths, 2045 Reading Road. See Pages 2298-2299.

Breneman Chas W & Co 2045 Reading Rd

# COLUMBIA SHADE CLOTH CO.

MANUFACTURERS OF

Shade Cloth, Window Shades,  
Lace Curtains, Shade and Drapery  
Hardware and Supplies.

THIRD FLOOR TEXTILE BUILDING  
205 W. FOURTH STREET

Telephone Main 1784.

Columbia Shade Cloth Co (The) 3d fl s w c  
4th and Elm

# THE SCHMITT SHOW CASE CO.

MANUFACTURERS OF

# SHOW CASES,

STORE, BANK and OFFICE FIXTURES.

209 and 211 MAIN STREET,

Telephone Main 1173. CINCINNATI, O.

# HANDY WINDOW SHADE AD-

**JUSTER CO. (THE)**, Manufacturers of Window Shades and Handy Window Shade Adjuster, 1214 Walnut; Telephone Canal 672

**HUPPERTZ PHIL. & BROS.**, 1721 and 1723 Vine; Telephone Canal 404

**Lowry & Goebel** 125 W 5th  
**Rosenberger J & M** 1722 Vine  
**Savill L A** 112 W 7th

## Wines, California.

**STETTER FRED. M.**, 336 W. 6th; 'Phone Canal 1206. See Page 2300

## Wines.

(Foreign.)

**Guhmann Bros** 1208 Vine  
**Hoffmann Louis** 1317 Race  
**Ott Rudolph C** 1347 Main  
**STETTER FRED. M.**, 336 W. 6th; 'Phone Canal 1206. See Page 2300  
**Wolf J R** 1500 Vine

(Native.)

**Brachmann Wm** 610 Main  
**Fey Edward** 2287 Colerain Av  
**FEY'S SONS, Wholesale Dealers in Our Own**  
Product of Native Wines, Office, 8 Green  
nr. Vine; Telephone Canal 1781  
**Fisch Nicolaus** 1816 Vine  
**Gries John J** 2291 Quebec Rd  
**Guhmann Bros** 1208 Vine  
**Hoffmann Louis** 1317 Race  
**Italian-Swiss Colony of San Francisco** rm 37,  
7 E 5th  
**Metz Philip J** 2120 Queen City Av  
**Metz Wm G s s** Queen City Av Green Tp  
**Ott Rudolph C** 1347 Main  
**STETTER FRED. M.**, 336 W. 6th; 'Phone Canal 1206. See Page 2300  
**Weisbrodt M & Son** 2109 Central Av  
**Wolf J R** 1500 Vine

## Wines and Liquors.

(Wholesale.)

(See also Distillers and Whisky Dealers.)

**Avondale Distributing Co** 321 E 2d  
**Back & Greiwe** 215 E 2d  
**Bernheim, Rexinger & Co** 106 W 2d  
**Bettman, Johnson Co (The)** 908 Sycamore  
**Bieler The Geo Sons Co** n w c 7th and Main  
**Biles The J W Co** 8 E 3d  
**Biles Wm C & Co** 313 Vine  
**Bloch D & Son** 231 W 6th  
**Brachmann Wm** 610 Main  
**Brookwood Distillery Co** 123 Sycamore  
**Buckeye Distillery Co (The)** 238 E Pearl  
**Central Co** 320 Whetstone  
**Clay M L Liquor Co** 106 W 2d  
**Columbia Distilling Co** 919 Martin  
**Co-operative Distributing Co (The)** 217 E 5th  
**Crescent Liquor Co** 215 E 5th  
**Debar J & Co** 38 Vine  
**DEDDENS WM. DISTILLING CO.**, 225 W 6th; 'Phone Canal 3414 and 22 E 6th; 'Phone Canal 640  
**Edgewood Distilling Co (The)** 419 Elm  
**Essex Co (The)** s e c Canal and Sycamore  
**Fey's Sons** 8 Green  
**Fredrick Supply Co** 220 E Pearl  
**Freiberg J & A** 206 E Front and 28 Main  
**Freiberg Sig & Sol H** 424 W 4th  
**Freiberg & Workum Co (The)** 216 E Front  
**FRIES ALEXANDER & BRO.**, Manufacturers of Essences, Flavors and Coloring for Liquors, Wines, &c., 312, 314 and 316 E. 2d. See Page 2229  
**General Distributing Co** 317 Main  
**Gerdes The G & B Co** 107 E Pearl  
**Gill-Herman Co (The)** 223 E 3d  
**Gin-Seng-Gin Co** 121 E Pearl  
**Helfferich F & Sons** 925 Main  
**Hopewell Co (The)** 914 Sycamore  
**Joesting-Gadker Co (The)** s w c 6th and Mound

Johnston-Carmichael Co (The) 123 W 3d  
 Kayser & Hegner Co (The) 321 E 2d  
 King M J & Co s w c 2d and Sycamore  
 Klein Bros 212 E 8th  
**KUHLMANN LIQUOR CO. (THE),** 2147 and  
 2149 W. 8th; 'Phone West 601  
 Labold & Newburgh Co (The) 10 E 3d  
 Lachman & Jacobi of San Francisco rm 408,  
 111 E 4th  
 Lake Erie Wine Co (The) 908 Sycamore  
 Levi & Ottenheimer 607 Main  
 Lexington Kentucky Co (The) 25 W 3d  
 Loeb Adolph & Co 221 E 3d  
 McMahon Wm C 2443 Gilbert Av  
 Magnus Jos A & Co 121 E 8th  
 Mayer Bros Co (The) s w c Pearl and Walnut  
**MEIER H. WM. & BRO.,** 19 W. Court; Tele-  
 phone Canal 204  
 Michelson I & Bros 320 E 3d  
 Mihalovitch Co (The) 118 W Pearl  
 Morris Liquor Co 320 E 3d  
 Morse Co (The) 912 Sycamore  
 Moyse Bros 422 W 4th  
 Ohio-Kentucky Distributing Co 317 Main  
 Old Spring Distilling Co 129 W 3d  
 Ott Rudolph C 1347 Main  
**PFEFFER THE JACOB J. CO.,** 1216, 1218  
 and 1220 Gest; 'Phone West 278  
 Pfeifer Chas M & Co 26 W 3d  
 Progress Supply Co 1007 Walnut  
 Rheinstrom Bros 919 Martin  
 Rosenthal H & Sons 7 E 3d  
 Sandheger C Co 123 E Court  
 Siemer The Fred Co 138 W Court  
 Silverman Jos & Co 242 Main  
 Simon Jos J Co 216 E Front  
 Star Distillery Co (The) s w c 3d and Race  
**STETTER FRED. M.,** 336 W. 6th; 'Phone  
 Canal 1206. See Page 2300  
 Steves Bros 1328 Central Av  
 Strauss F & Co 226 E 2d  
 Sure Thing Tonic Co 218 E 9th  
 Tullidge The Frank G. Co 317 Main  
 Ullman Co (The) 120 W 3d  
 United Liquor Stores Co (The) 320 Whet-  
 stone  
 Well S N & Co 137 Sycamore  
 Westheimer Ferd & Sons 317 Main

### Wines and Liquors.

(Retail)

Anglo Importation Co (The) 25 E 4th  
 Banner Liquor Co 229 W 6th  
 Barrs Wm E 407 W 5th  
 Berger Rudolph 1017 Main  
 Bloch & Goldstein 904 Vine  
**BOEDEKER HENRY,** 508 and 510 Main;  
 'Phone Canal 3907  
 Boewer Mrs H 1721 Race  
 Co-operative Distributing Co (The) 217 E  
 5th  
 Darpel John B 1566 Linn  
 Deddens Wm 225 W 6th and 22 E 6th  
 Dolan Jas J s e c Court and Plum  
 Fessler Jos 1824 Elm  
 Fischer Fred 3328 Bishop  
 Flatley Wm 538 Findlay  
 Gellenbeck A H 1804 Race  
 Gentile Jos & Co 131 W 6th  
 Gerdes Geo 542 W 6th  
 Grossman Herman 15 E 5th  
 Guhmann Bros 1208 Vine  
 Helmar Wine & Liquor Co of Covington Ky  
 1058 Linn and 418 E 12th  
 Heyker & Grupenhoff 633 E Pearl  
 Hirschman M & Co 337 W 6th  
 Kaufman Isaac n e c Sycamore and Pearl  
 Kemper John M 1708 Vine  
 King Sophia 1539 Linn  
 Klein Bert 1409 Vine  
 Klein's California Wine House 7 E Court  
 Klein Isidor & Co 2141 Central Av  
 Koppenhoefer Jacob W 2109 W 8th  
 Kuehnle Geo A 1213 Main  
 McMahon W C & Co 2441 Gilbert Av  
 Mergard Herman L 1076 Marshall Av  
 Mirlenbrink Albert J 1043 Freeman Av  
 Morris Leo 1229 Main  
 Neutzling Barbara 711 Broadway  
 Obermeyer Benj 336 E Pearl  
 Ott Rudolph C 1347 Main

## BARTLETT COMMERCIAL COLLEGE

(FORMERLY COMMERCIAL TRIBUNE BLDG.)  
**HARRISON BLDG, 31 E. 4th St.**  
 TELEPHONE MAIN 1606.

Overland Distilling Co 512 Plum  
**PEEBLES' THE JOSEPH R. SONS CO.,** Jos-  
 eph S. Peebles, President, Government  
 Square opp. Post Office, and Peebles'  
 Corner, Walnut Hills  
 Purity Distilling Co n w c Central Av and  
 Richmond  
 Reliance Supply Co 422 W 4th  
 Reynolds Bridget 439 E Pearl  
 Rozin Louis E 278 W McMicken Av  
 Sanderson & Co 33 W Court  
 Silver Mitchell 335 W 6th  
 Stadler Rudolph 1815 Linn  
**STETTER FRED. M.,** 336 W. 6th; 'Phone  
 Canal 1206. See Page 2300  
 Steves Bros 1328 Central Av  
 Wandstrat Jos 327 W 6th  
 Wegelin Christ 10 E Court  
 Weinberger Bros 111 E 6th  
 Weisbender Fred 534 Main  
 Wolf J R 1500 Vine

### Wire Manufacturers.

**BELMER THE H. CO.,** 10, 12 and 14 E. 2d;  
 'Phones Main 5291 and 5292  
 Moesta & Ruhrwein rm 20 sec 6th and  
 Vine  
 Monroe Brass & Wire Co 801 Traction Bldg  
**MORRIS E. K. & CO.,** 317 W. 2d. See  
 Page 2240

Wire Manufacturers (for Manufactur-  
 ing Trade).

## AMERICAN STEEL & WIRE CO.,

1004, 1005 and 1006 Union Trust Bldg;  
 Telephone Main 723

### Wire, All Kinds.

**ROBERTSON W. F. STEEL & IRON CO.,**  
 Elm below 2d. See Page 2241

Wire (Brass, Copper and German  
 Silver).

**OHIO BRASS & COPPER CO. (THE),** 424  
 Elm; 'Phone Main 4790

### Wire and Cables, Electric.

**LAWRENCE THE F. D. ELECTRIC CO.,**  
 219 W. 4th; Telephone Main 4435. See  
 Page 2222

Wire Fence Manufs. (Wholesale Only).

**BROWN THE H. L. FENCE MANUFAC-  
 TURING CO.,** 4783 Morse; 'Phone East  
 1060

## Ohio Bldg. & Const. Co.

**CONTRACTING BUILDERS**

PHONE CANAL 3732

610 Second National Bank Building.

QUALITY

AND PRICE

**RUBBER STAMPS**

*The James Murdock Co.*  
116 Opera Place CINCINNATI O. U.S.A.

**MANUFACTURERS**  
TELEPHONE MAIN 184

Wire Fence Manufs. and Builders.

## NIMMO FENCE & WIRE

WORKS CO. (THE), (Manufacturers)  
General Office and Salesrooms, 305 E. 4th; 'Phone Main 3673. See Page 2227

### Wire Fences.

BELMER THE H. CO., 10, 12 and 14 E. 2d;  
'Phones Main 5291 and 5292

DAVIS & SIEHL, 4032 Hamilton Av.; 'Phone  
Park 44. See Page 2229

NIMMO FENCE & WIRE WORKS CO.  
(THE), (Manufacturers) General Offices  
and Salesrooms, 305 E. 4th; 'Phone Main  
3673. See Page 2227

Schreiber The L & Sons Co 431 E 8th  
UNION BRUSH & WIRE GOODS MANU-  
FACTURING CO. (THE), 1007 Walnut;  
'Phone Canal 728

### Wire Fencing.

KNAPP B. H., n.w.c. Pearl and Sycamore;  
Telephone Main 1033

DO NOT KEEP IN THE DARK.  
Let your Light shine through the  
pages of the City Directory.

### Wire Goods.

BELMER THE H. CO., 10, 12 and 14 E. 2d;  
'Phones Main 5291 and 5292  
Bentz Jacob 1668 Central Av  
Brinkman The F J Mfg Co 115 Corwine

## Bromwell Brush & Wire Goods Co.

612 W. SIXTH STREET.

Manufacture all kinds of

## Wire Goods, Cages, Brushes, &c.

Established 1819. Seven Factories.

Largest Capacity in Country.

TELEPHONE WEST 1074.

Bromwell Brush & Wire Goods Co (The)  
612 W 6th  
Bromwell Co (The) 129 E 5th

## THE SCHMITT SHOW CASE CO.

MANUFACTURERS OF

## Bank, Office and Store Fixtures.

209 and 211 MAIN STREET.

Telephone Main 1173. CINCINNATI, O.

## THE CINCINNATI MFG. CO.

### Ornamental Iron and Bronze Work.

Office and Factory, 1243 W. Sixth St.  
Telephone West 570.

Cincinnati Mfg Co (The) 1243 W 6th  
GREAT CENTRAL NOVELTY WORKS CO.  
(THE), 303 Main

Huncik John rear 1326 Central Av  
Kamman The Walter Co 3258 Spring Grove  
Av

UNION BRUSH & WIRE GOODS MANU-  
FACTURING CO. (THE), 1007 Walnut;  
'Phone Canal 728

Western Fence & Wire Goods Co (The) n e c  
Court and Broadway

### Wire Nails.

BELMER THE H. CO., 10, 12 and 14 E. 2d;  
'Phones Main 5291 and 5292

Pearson J C Co of Boston n w c Elm and  
Commerce

Robertson W F Steel & Iron Co, Elm below  
2d. See Page 2241

TALBOTT THE C. R. CO., 28 Wiggins Block.  
See Page 2242

### Wire Rope.

Broderick & Bascom Rope Co of St Louis  
214 Elm

CINCINNATI RAILWAY SUPPLY CO.  
(THE), 13 E. 2d; Telephone Main 1799

MOCKBEE C. M., Manufacturer, 114 W.  
Pearl and 115 Duane (Union); Telephone  
Main 1058

Moesta & Ruehrwein rm 20 sec 6th and  
Vine

Uthlein Julius & Co 210 Elm

Vulcan Supply Co (The) 120 Sycamore

### Wire Rope Fixtures.

MOCKBEE C. M., Manufacturer, 114 W.  
Pearl; Telephone Main 1058

### Wire Screen Manufs.

BROMWELL CO. (THE), 129 E. 5th; 'Phone  
Main 621

CINCINNATI FLY SCREEN CO. (THE),  
1010 to 1020 Evans nr. Gest; Telephones  
West 1033 and 1034

Higgin Manufacturing Co (The) office and  
factory 5th and Washington Av Newport  
Ky, telephone South 630 Private Branch  
Exchange

### Wire Screens.

BELMER THE H. CO., 10, 12 and 14 E. 2d;  
'Phones Main 5291 and 5292

Deem Calvin M 4815 Simpson Av M  
National Screen & Mfg Co (The) 1456 Har-  
rison Av

Rustless Wire Fly Screen Co s w c Poplar  
and Central Av

Wendt Edward C rm 602, 414 Walnut

### Wire Signs.

NOVELTY SIGN CO., 118-120 W. 2d; 'Phone  
Main 381

### Wire Specialties.

MORGAN SPRING CO., 8th and Plum;  
'Phone Canal 224

### Wire Work.

BELMER THE H. CO., 10, 12 and 14 E. 2d;  
'Phones Main 5291 and 5292

Brinkman The F J Mfg Co 117 Corwine

BROMWELL CO. (THE), 129 E. 5th; 'Phone  
Main 621

BROWN THE H. L. FENCE & MANUFAC-  
TURING CO., 4783 Morse; 'Phone East  
1060

Cincinnati Mfg Co (The) 1243 W 6th

Davis & Siehl Co (The) 4032 Hamilton Av.  
See Page 2229

**NIMMO FENCE & WIRE WORKS CO. (THE)**, (Manufacturers) General Offices and Salesrooms, 305 E. 4th; 'Phone Main 3673. See Page 2227

Schreiber The L & Sons Co 431 E 8th  
**STEWART IRON WORKS CO. (THE)**, Main Office and Works, 17th and Madison Av., Covington; 'Phone South 799. See Page 2228

#### Wood Carvers.

(See Carvers)

#### Wood Dealers.

Barber C H foot of Accommodation at House Wm 1030 Kenner  
Kestner Geo F 121 E Canal

#### Wood Filler Manufs.

Pfaff John Varnish & Stain Co 1660 Central Av

#### Wood Floors.

Moore-Coney Co (The) 9th fl 111 E 4th

#### Wood Preservers.

Cincinnati Wood Preserving Co (The) 625 Carr

#### Wood Specialties Manufs.

**CINCINNATI CABINET CO.**

2264 to 2268 Hogen; 'Phone West 1097.  
See Page 2231

#### Wood Split Pulleys.

**DODGE MFG. CO.**, 'Phone Main 735; 128 W. 3d

#### Wood Turners.

**BUSCHLE JOSEPH MANUFACTURING CO.**, 1637 Central Av., cor. Poplar; Telephone West 1070

Dexter Lumber Co (The) Montgomery Av and B&OSW Ry Norwood

#### Wood and Willow Ware.

American Paper & Woodenware Co 104 E Pearl

**AULT WOODEN WARE CO. (THE)**, s.w.c. 6th and Carr; Order Telephone West 953; General Office, West 959

Boehm Geo 1825 Elm  
Curry Wooden Ware Co (The) 22 E 2d

Lodwick A & Sons 214 E Pearl  
Ott Karl 425 W Court

Palmer, Hill & Co 39 Vine

Schmitt John 1523 Race

Withrow Mfg Co (The) 237 Walnut

Zepf Paul jr 1545 Race

#### Wood Work, Manufs. of Special.

**KEYER THE G. CO.**

Manufacturers of Special Woodwork and Church Furniture, 1809 to 1817 Central Av.; Telephone West 3539

#### Wood Working Machinery.

**BENTEL & MARGEDANT CO.**

(THE), Manufacturers of Wood Working Machinery, Hamilton, O; Telephone No. 118

Cordesman, Meyer & Co 55 Central Av  
**CORDESMAN-RECHTIN CO. (THE)**, Butler st. opp. P.C.C.&St.L.Ry. Passenger Depot

**FAY J. A. & EGAN CO.**

402 to 422 W. Front. See Page 2255

## ACOMMERCIALCOURSE

Is a Modern Business Education.

**CAMPBELL COMMERCIAL SCHOOL**

A. R. CAMPBELL, Prin. 31 E. Fourth St. CINCINNATI, O.

**FRANCIS CHAS. E. & BRO.**, Room 19, s.e.c. 6th and Vine. See Page 2256

**GREAVES, KLUSMAN & CO.**, n.e.c. Cook and Alfred

**PARKS' BALL BEARING MACHINE CO.**, L. F. Parks, Proprietor, s.w.c. Knowlton and Fergus, and Warehouse, 4127 Langland; 'Phone Park 437

## RECHTIN LOUIS E. & BRO.,

New and Second-Hand Wood Working Machinery, 215-219 Butler, opp. Pan Handle Depot; Telephone Canal 377

## TOWSLEY THE JOHN T.

MFG. CO., Evans st. north of Gest; 'Phone West 331; Take 8th Street Cars west

Wood Working Machinery (Direct Driven Electric Saws).

## SMITH ELECTRIC TOOL CO.

(THE), Builders of Electric Drills, Electric Reamers, Electric Portable Grinders, Electric Direct Driven Wood Saws, Electric Buffing Motors, Electric Bench Grinders and Small Electric Motors, 120 and 122 E. 6th; 'Phone Canal 896

#### Wood Working Machinery, Tools for.

**KUEHNLE JOHN & SON**, 2108-2110 Cole-rain Av.; 'Phone West 1512

#### Wood Working Specialties.

## WEIDLING WM. C.,

Manufacturer of Bakers' Supplies and Wood Working Specialties; 1045-1047 Linn; 'Phone West 1613-X

#### Wooden Shoes.

Emrich Phil, 824 Main

#### Wool Dealers.

Marienthal & Co 1709 John  
Wise L & Bros 36 Main

#### Wool Oil and Soaps.

**BURCKHARDT CO. (THE)**, 323 Sycamore; Telephone Main 2406

#### Woolen Adjusters.

Wessling Geo jr 136 W 3d

**LOUIS TRAUB,**  
**EXPERT ACCOUNTANT**  
**AND SYSTEMATIZER,**

408 BELL BLOCK. Phone Canal 4297.



**STEWART  
IRON FENCE**

Cheaper than Wood and lasts a Lifetime.  
Over 500 Designs.  
35c per Foot and Up.  
PHONE SOUTH 799.

**The Stewart Iron Works Co., Cincinnati,**  
"The World's Greatest Iron Fence Works."

**Woolen Clippings and Cotton Cuttings.**

**TOENJES THE C. CO.,** 219 E. 2d; Phone Main 4385

**Woolen Mills.**

**Adler Underwear & Hosiery Mfg Co (The)** n e c Harrison Av and Queen City Av  
**Fairmount Woolen Mills** n e c Harrison Av and Queen City Av  
**Lacon Woolen Mills of Lacon Ill** 107 E 3d

**Woolens.**

**American Woolen Co of N Y** 71 Harrison Bldg  
**Biddle Henry C & Co of Phila** rm 1011, 18 E 4th

**BOLTZ & BERBERICH,**

s.e.c. 12th and Walnut; Telephone Canal 739

**THE SCHMITT SHOW CASE CO.**  
MANUFACTURERS OF

**ALL GLASS CASES**

209 and 211 MAIN STREET.

Telephone Main 1173. CINCINNATI, O.

**BRUNER WOOLEN CO. (THE),** Butler Bldg, 15 to 27 W. 6th; Telephone Canal 3359

**DEMICK & RIECKELMAN,** 6th floor Merchants' Bldg, n.w.c. 6th and College; Telephone Canal 4135

**Ellison John B & Sons** 207 Prov Bk Bldg  
**English Woolen Mills Co s w c** 5th and Race  
**Granich Albert** 21 E 12th

**Hart E & Co** 6th fl 225 W 4th  
**Keim J. R & Co of Phila** 209 Prov Bk Bldg  
**Klonne & Schulte** 307 Main

**Klonne Wm H & Co** 125 E 9th  
**Kohus H B & Co** 431 Main  
**Maguire Jos & Co** 427 W 4th

**Novack Max of Boston** rm D 607 Vine  
**Ohio Woolen Mills Co** 8th fl 205 W 4th  
**SALZER & WOLF,** 15 to 27 W. 6th; Phone Canal 3359

**WITTKAMPER WOOLEN CO., THE,**

113 to 117 E. 12th; Telephone Canal 127

**Wreckers.**

**Ehrhart Marine Wrecking Co** 717 Union Trust Bldg

**PACHOUD BROS.,** 1037 to 1043 Gilbert Av.; Phone Canal 2128. See Page 2203

**WORLD'S FAIR WRECKING CO.,** Richmond and Horne sts. one square west of McLean Av. See Page 2204

**Wrought and Cast Iron Pipe Fittings.**

**McGOWAN THE JOHN H. CO.,** 54, 56 and 58 Central Av

**Yeast Manufs.**

**FLEISCHMANN CO. (THE),** 419 Plum  
**Stebenthaler Louis F** 2359 McMicken Av  
**Spielmann Bros Co of Chicago** 802 Hopkins

**Zinc and Copper Ornaments.**

**Edwards Mfg Co (The)** Eggleston Av 4th and 5th

**Zinc Etchers.**



526 and 528 Walnut

**Zoological Gardens.**

**Cincinnati Zoological Co (The)** north end of Vine

**\$100 Reward**

The Association of American Directory Publishers will pay the above reward for the arrest and conviction of any one soliciting or collecting money on Fraudulent Directories, provided the conviction results in imprisonment of not less than 6 months. In case of arrest immediately telegraph

**W. H. BATES, SEC'Y.**  
89 THIRD AVENUE,

**NEW YORK CITY.**

# MUNICIPAL RECORD, 1911.



City Hall, Eighth, Ninth, Plum and Central Avenue.

## CITY GOVERNMENT.

**Municipal Election, first Tuesday after the first Monday in November in odd number years.**

**City Hall, 8th, 9th, Plum and Central Av. Mayor—Hon. Louis Schwab. Term expires January, 1912.**

**Vice Mayor—Hon. John Galvin, President of Council. Term expires January, 1912.**

### BOARD OF CONTROL.

Hon. Louis Schwab, Mayor, President; Scott Small, Director of Public Safety; J. H. Sundmaker, Director of Public Service; John J. Wenner, Clerk.

### COUNCIL.

Regular meetings of the Board every Monday at 2 p. m.

Hon. John Galvin, President; Otto J. Renner, President pro tem.; Edwin Henderson, Clerk; D. J. Carroll, First Assistant Clerk; John McDonough, Second Assistant Clerk; Robert Schweningen, Sergeant-at-Arms; August Mougey, Assistant Sergeant-at-Arms. Terms of all members expire January, 1912.

First Ward—Chas. W. Moss.  
Second Ward—Edwin S. Miller.  
Third Ward—C. E. Martin.  
Fourth Ward—J. P. Kelly.  
Fifth Ward—Bernard Willenborg.  
Sixth Ward—Robert J. O'Brien.  
Seventh Ward—John C. Kleemeier.  
Eighth Ward—Michael Mullen.  
Ninth Ward—Chas. W. Hunsche.  
Tenth Ward—Louis Kohnle.  
Eleventh Ward—Wm. Fahrenbruck.  
Twelfth Ward—Christian Felsberg.  
Thirteenth Ward—J. H. Asmann, Jr.  
Fourteenth Ward—Wm. J. Klein.  
Fifteenth Ward—Dr. Henry J. Cook.  
Sixteenth Ward—John J. Scully.  
Seventeenth Ward—John Doherty.  
Eighteenth Ward—Fred. Schneller.  
Nineteenth Ward—Frank Koch.  
Twentieth Ward—Henry G. Hauck.  
Twenty-first Ward—Hubbard Reynolds.  
Twenty-second Ward—Robert Meyer.  
Twenty-third Ward—Thomas J. Conner.  
Twenty-fourth Ward—John O. Eckert.

### MEMBERS AT LARGE.

Geo. W. Griffiths.  
E. O. Bathgate.  
Ray J. Hillenbrand.  
Samuel L. Moyer.  
O. J. Renner.

## CITY OFFICERS.

**Clerk of Council—Edwin Henderson. Office, City Hall. Term expires January, 1912.**

**City Auditor—Ernst VonBargen. Office, City Hall. Term expires January, 1912.**

**Purchasing Agent—Wm. F. Gass. Office, City Hall.**

**City Solicitor—E. M. Ballard. Office, City Hall. Term expires January, 1912.**

**City Treasurer—Jacob F. Eyrich. Office, City Hall. Term expires January, 1912.**

**Wharf Master—Wm. Farrell. Office, 7 Main. Examiner of Weights and Measures. Office, City Hall. Edward Bartsche, Chief Examiner.**

**Smoke Inspector's Department—Office, City Hall. Matthew Nelson, Chief Inspector. Inspector and Weigher of Hay—Guido Ilges. Office, 6th and Elm.**

**Department of Buildings—Office, City Hall. George L. Kuhlman, Commissioner of Buildings.**

**Police Court—August H. Bode, sr., Judge. Term expires January, 1912. Chas. Urban, Prosecuting Attorney of Police Court. August Kirbert, Clerk. Term expires January, 1912. John A. Whitaker, Chief Court Officer.**

**Board of Examiners of Plumbers—H. W. Hillenbrand, Chairman; L. M. Krouse and Chas. H. Bailey, Members; Dr. J. H. Landis, Health Officer and Geo. L. Kuhlman, Commissioner of Buildings, ex-officio Members. P. A. McKenna, Secretary, Office, City Hall.**

**Board of Hospital Commissioners (The), Office, City Hall. Dr. Louis Schwab, Mayor, President; Dr. C. R. Holmes, Permanent Chairman; James A. Green, Harry L. Laws and Dr. John M. Withrow, Commissioners; Edgar L. Kennedy, Clerk; Samuel Hannaford & Sons, Supervising Architects; Wm. C. Jewett, Resident Engineer.**

## DEPARTMENT OF PUBLIC SERVICE.

Office, City Hall.

J. H. Sundmaker, Director; John J. Wenner, Secretary.

## CIVIL SERVICE COMMISSION.

Office, City Hall.

Judge Wm. Littleford, President; Enoch Stricker and Wm. Morris, Members; Lorenz L. Lemper, Secretary; Mary A. Callahan, Clerk.

**ENGINEER DEPARTMENT.**

Office, City Hall.

H. F. Shipley, Chief Engineer.

**ELECTRICAL DEPARTMENT.**

Office, City Hall.

Reuben S. Wilder, in charge.

**INSPECTOR OF GAS AND METERS.**

Office, City Hall.

A. G. Drury, Inspector.

**DEPARTMENT OF STREET CAR INSPECTION.**

Office, City Hall.

Wm. Wallace, Chief Inspector.

**SUPERINTENDENT OF PUBLIC LANDS AND BUILDINGS.**

Office, City Hall.

Alfred H. Cox, Superintendent.

**BOARD OF HEALTH.**

Office, City Hall.

Hon. Louis Schwab, ex-officio President; Frank J. Jones, President pro tem.; Geo. A. Fackler, M. D., Vice President; Edward W. Walker, M. D., John D. Miller, M. D., A. C. Shinkle, Members; John H. Landis, M. D., Health Officer; J. M. Ray, Clerk.

**PUBLIC MARKETS.**

Jos. A. Brown, Superintendent of Markets. Office, at Sixth Street Market, 6th and Plum.

Court Street Market—Court street from Main to Linn. Tuesday, Thursday and Saturday mornings.

Findlay Market—Elder street from Vine to Elm. Monday, Wednesday and Friday mornings and Saturday afternoon and evening.

Pearl Street Market—Pearl street from Main to Broadway. Tuesday, Thursday and Saturday mornings.

Sixth Street Market—Sixth street from Elm to Mound. Monday, Wednesday and Friday mornings and Saturday afternoon and evening.

**STREET AND SEWER CLEANING DEPARTMENT.**

Fred Maag, Superintendent. Office, City Hall.

**STREET AND SEWER REPAIR DEPARTMENT.**

John Dornette, jr., Superintendent. Office, City Hall.

**BOARD OF REVIEW FOR CINCINNATI.**

Office in rear of Court House.

Clark B. Montgomery, term expires June, 1913; E. G. Schriefer, term expires June, 1911; Frank A. Armstrong, term expires June, 1914. Harry P. Shafer, Chief Clerk.

**CITY WATER WORKS.**

City Hall.

Robert Laidlaw, General Superintendent. J. A. Hiller, Superintendent of Distribution. J. B. Mosby, Superintendent of Administration.

**TRUSTEES OF THE SINKING FUND.**

Office, City Hall.

Thornton M. Hinkle, President; Geo. W. Harris, Vice President; C. D. Robertson and Chas. L. Harrison, Members; Chas. T. Greve, Secretary; David M. Gohen, Assistant Secretary.

**BOARD OF PARK COMMISSIONERS.**

Office, City Hall.

L. A. Ault, President; Wm. Gilbert, Vice President and Geo. Puchta, Commissioners; Maurice C. Longenecker, Secretary; Geo. E. Kessler, Landscape Architect.

**BOARD OF COMMISSIONERS OF THE SINKING FUND OF THE SCHOOL DISTRICT OF THE CITY OF CINCINNATI.**

Office, City Hall.

Thornton M. Hinkle, President; Geo. W. Harris, Vice President; C. D. Robertson and Chas. L. Harrison, Members; Chas. T. Greve, Secretary; David M. Gohen, Assistant Secretary.

**TAX COMMISSION.**

Office, City Hall.

Thornton M. Hinkle, President; Geo. W. Harris, Vice President; C. D. Robertson and Chas. L. Harrison, Members. Ernst VonBargen, City Auditor, ex-Officio Clerk.

**DEPARTMENT OF PUBLIC SAFETY.**

Office, City Hall.

Scott Small, Director; Edward P. Durr, Secretary.

**POLICE DEPARTMENT.**

Hon. Louis Schwab, Mayor; Wm. H. Jackson, Chief of Police; R. A. Crawford, John W. Carroll and John Grimm, Inspectors; J. C. Callahan, Chief Clerk; Dr. Thomas C. Minor, Surgeon; Dr. Arch I. Carson and Dr. Walter R. Griess, Assistant Surgeons; Dr. G. F. Snider, Veterinary Surgeon; Thomas Sullivan, Superintendent of Police Telephone.

**POLICE STATIONS.**

First District, (Central) City Hall.  
 Second District, n.e.c. Broadway and Arch.  
 Third District, 73 and 75 E. McMicken Av.  
 Fourth District, 754 W. 5th.  
 Fifth District, n. s. York east of Colerain Av.  
 Sixth District, 3855 Eastern Av.  
 Sub-Station No. 6, California.  
 Seventh District, north-west corner Concord and Morgan.  
 Sub-Station No. 7, Reading Road and Pad-dack Road.  
 Eighth District, 2616 Vine.  
 Ninth District, south side Warsaw Av. opposite Considine Av.  
 Sub-Stations No. 9, at Westwood Town Hall and Delhi Town Hall.  
 Tenth District, 3478 Colerain Av.  
 Sub-Station No. 10, at Winton Place Town Hall.  
 Place of Detention, City Hall.

**PATROL HOUSES.**

No. 1. 316 George.  
 No. 2. North-east corner Broadway and Arch.  
 No. 3. 32 Back.  
 No. 4. 748 W. 4th.  
 No. 5. North side York east of Colerain Av.  
 No. 6. South-west corner Columbia Av. and Delta Av.  
 No. 7. South-east corner Monfort and Lincoln Av.  
 No. 8. South-east corner McMillan and Ravine.  
 No. 9. South side Warsaw Av. opposite Considine Av.  
 No. 10. 3476 Colerain Av.  
 Detention Bus and Prison Van Stables, rear No. 4 Patrol House.

## EDUCATIONAL.

School Year 1911-1912.

Office of the Board, City Hall; Telephone Canal 1814.  
**S. B. Marvin, President, 242 Pike; John Schwaab, Vice President, 10 Temple Bar; Wm. Grautman, Clerk, Office, City Hall; Frank W. Daugherty, Assistant Clerk, City Hall; F. B. Dyer, Superintendent of Schools, Office, City Hall; Wm. C. Ziegler, Clerk to Superintendent of Schools, Office, City Hall; Chas. W. Handman, Business Manager, Office, 511 W. Court; Henry Klein, Superintendent of Buildings, Office, 511 W. Court; A. B. Clement, Truant Officer; John A. Runck, Chas. Fisher, Philip Rittweger, August Meltzer and John Theobald, Assistant Truant Officers.**

## ROLL OF MEMBERS.

First Sub-District—Fred. L. Hoffman.  
 Second Sub-District—John Schwaab.  
 Third Sub-District—Geo. W. Harper.  
 Fourth Sub-District—S. Edwin Hamilton.  
 Fifth Sub-District—C. A. Corry.  
 Sixth Sub-District—Robt. E. Coghill.  
 Seventh Sub-District—J. H. Bauer.  
 Eighth Sub-District—S. B. Marvin.  
 Ninth Sub-District—Chas. Gregory Smith.  
 Tenth Sub-District—Geo. Friedlein.  
 Eleventh Sub-District—W. F. Hess.  
 Twelfth Sub-District—Anton Berger.  
 Thirteenth Sub-District—Gotthard Deutsch.  
 Fourteenth Sub-District—Christian Erhardt.  
 Fifteenth Sub-District—Robert Ingram.  
 Sixteenth Sub-District—Reinhart Pagels.  
 Seventeenth Sub-District—John Gigos.  
 Eighteenth Sub-District—Raphael Miller.  
 Nineteenth Sub-District—A. L. Tischbein.  
 Twentieth Sub-District—John B. Peaslee.  
 Twenty-first Sub-District—James F. Clayton.  
 Twenty-second Sub-District—J. C. Evans.  
 Twenty-third Sub-District—E. J. Durr.  
 Twenty-fourth Sub-District—F. E. Wesselmann.  
 Members at Large—A. D. Shockley, Emil Pollak and John M. Withrow.

## LOCATION OF SCHOOL BUILDINGS.

First District, north side Liberty bet. Broadway and Spring. O. M. Patton, Principal.  
 Nathan Guilford School, east side Sycamore bet. 4th and 5th. J. A. Helzer, Principal.  
 W. H. Morgan School, Ellen and Kilgour. Wm. S. Fliinn, Principal.  
 Mt. Adams School, cor. St. Gregory and Monastery. Wm. S. Fliinn, Principal.  
 Robert Fulton School, Eastern Av. east of Philadelphia. Anson McKinney, Principal.  
 Fifth District, 3d bet. Elm and Plum. Samuel G. Bauer, Principal.  
 Sixth District, cor. Elm and Odeon. J. S. Hauer, Principal.  
 Jackson School, south side 5th opp. Mound. C. J. O'Donnell, Principal.  
 Sherman School, north side 8th bet. John and Mound. W. S. Strickland, Principal.  
 H. H. Raschig District, north-east cor. Elm and Canal. C. H. Porter, Principal.  
 Eleventh District, Clinton bet. Linn and Baymiller. W. C. Washburn, Principal.  
 Twelfth District, 8th east of Harriet. Fred. W. Dearness, Principal.  
 Webster School, Findlay west of Vine. Geo. F. Braun, Principal.  
 Fourteenth District, north-east cor. Poplar and Freeman Av. E. M. Sawyer, Principal.  
 Fifteenth District, Main south of Clifton Av. Louis Rothenberg, Principal.  
 Sixteenth District, Southern Av., Mt. Auburn. John C. Heywood, Principal.  
 Highlands School, Eastern Av. east of Lewis. U. D. Clephane, Principal.  
 Washington District, Hopple st, Camp Washington. G. W. Burns, Principal.

Joseph H. Hoffman School, Woodburn Av., Walnut Hills. D. L. Runyan, Principal.  
 Evanston School, cor. Dana Av. and Trimble Av., Evanston. G. B. Bolenbaugh, Principal.  
 Twentieth District, Findlay west of John. Theo. B. Pflueger, Principal.  
 George W. Oyler School, Storrs west of Burns. O. P. Voorhes, Principal.  
 George W. Oyler School Colonies, Burns st. and State Av. nr. Lehman Road.  
 Twenty-second District, Locust and Melrose Av. J. P. Cummins, Principal.  
 Twenty-third District, west side Vine nr. University Av. Louis M. Schiel, Principal.  
 McKinley School, Eastern Av. and Tennyson. Columbia. Geo. C. Emig, Principal.  
 McKinley School Colony, south side Kellogg Av. near Miller, California. Geo. C. Emig, Principal.  
 McKinley School Colony, north-west cor. Three-Mile Road and Kellogg Av., California. G. C. Emig, Principal.  
 Twenty-fifth District, south-east cor. Pine-tree and Waverly Av. A. J. McGrew, Principal.  
 Central Fairmount School, west side White south of Harrison Av. Jesse K. Dunn, Principal.  
 Salmon P. Chase School, south-west cor. Chase Av. and Apple. F. M. Youmans, Principal.  
 LaFayette Bloom School, west side Winchell Av. bet. Harrison Av. and Bank. H. J. Disque, Principal.  
 Twenty-eighth District, McMicken Av. nr. Baymiller. W. H. Remley, Principal.  
 Harrison School, Steiner st., Sedamsville. C. F. Rapp, Principal.  
 Thirtieth District, south side Warner nr. Guy. J. B. Scheidemantle, Principal.  
 Whittier School, north-east cor. Osage Av. and Woodlawn Av. E. D. Roberts, Principal.  
 Vine Street School, Vine north of Mulberry. Wm. Kaefler, Principal.  
 Garfield School, cor. Edgewood Av. and Elmore. J. H. Locke, Principal.  
 Kirby Avenue School, cor. Kirby Av. and Hanfield. E. S. Peaslee, Principal.  
 Hyde Park School, cor. Observatory Av. and Edwards Road. Geo. H. Denham, Principal.  
 Horace Mann School, north-west cor. Fairfax Av. and Cinnamon. O'Bryonville. John Cronin, Principal.  
 Windsor School, cor. Windsor and St. James Av. Ada M. Wheeler, Principal.  
 North Fairmount School, Baltimore Av. nr. Seegar Av. John Akels, Principal.  
 Columbian School, cor. Harvey Av. and Union, Avondale. F. E. Crane, Principal.  
 Frederick Douglass School, Alms Place nr. Chapel. Francis M. Russell, Principal.  
 Lincoln School, cor. Delta Av. and Golden Av. M. F. Andrew, Principal.  
 Clifton School, north-west cor. Clifton Av. and McAlpin Av., Clifton. F. E. Swing, Principal.  
 Avondale School, south-west cor. Reading Road and Rockdale Av., Avondale. C. J. Brooks, Principal.  
 Linwood School, Eastern Av., Linwood. Albert Schwartz, Principal.  
 Warsaw School, Glenway Av. west of Sunset Av. John H. Carson, Principal.  
 Westwood School, Harrison Av. and Montana Av., Westwood. J. O. Beck, Principal.  
 Riverside School, Henrietta and Leland Av., Riverside. J. B. Johnston, Principal.  
 Anderson's Ferry School, (Riverside Colony) Lower River Road, Stop 1. J. B. Johnston, Principal.  
 South Bend School, (Riverside Colony) Lower River Road near St. Joseph's Station. J. B. Johnston, Principal.  
 South Bend School, (Riverside Colony) Lower River Road, Stop 7. J. B. Johnston, Principal.

Riverside School, (Colony) Liston Av., Riverside. J. B. Johnston, Principal.

Bond Hill School, north-east cor. Oakland Av. and Maple Av., Bond Hill. J. M. Davis, Principal.

Winton Place School, south-east cor. Winton Road and Forest Av., Winton Place. W. H. Maddux, Principal.

First Intermediate, Baymiller, bet. Court and Clark. E. W. Wilkinson, Principal.

Third Intermediate, Woodward (Franklin) bet. Main and Sycamore. Earl C. Trisler, Principal.

Fourth Intermediate, Baymiller north of Dayton. S. T. Logan, Principal.

Hughes High School, north-west cor. Clifton Av. and McMillan. E. W. Coy, Principal.

Woodward High School, 13th (Woodward) bet. Sycamore and Broadway. E. D. Lyon, Principal.

Walnut Hills High School, north-east cor. Burdett Av. and Ashland Av. Wm. Taylor Harris, Principal.

Carthage School, south side 5th west of Jackson, Carthage. C. A. Wilson, Principal.

College Hill School, north side Maple Av. bet. Hamilton Av. and Belmont Av., College Hill. W. H. Altamer, Principal.

Mt. Airy School, south-east cor. Colerain Av. and Mt. Airy Road, Mt. Airy. J. C. Eversull, Principal.

Mt. Washington School, south-west cor. Washington Av. and Ohio Pike, Mt. Washington. A. L. Beck, Principal.

Madisonville School, south-east cor. Julien and Ward, Madisonville. C. M. Merry, Principal.

Sayler Park School, south-east cor. Centre and Liberty, Sayler Park. J. O. Falkenburg, Principal.

West Fork School, cor. Baltimore Av. and West Fork Road. Mrs. Julia H. Beavans, Principal.

Delhi Public School, north-west cor. Lincoln Av. and Polk, Delhi. J. B. Johnston, Principal.

Deaf Mute Sign and Oral School, Woodward bet. Main and Sycamore. Earl C. Trisler, Principal.

#### BOARD OF EXAMINERS.

Office, City Hall.

F. B. Dyer, Superintendent of Schools, Office, City Hall; Henry Danziger, Volksblatt Office, 637 Vine; R. H. Whallon, 1532 Chase Av.

The Board will hold three meetings each school year for the examination of applicants, the first during the last week in December, the second during the second week in June, and the third during the first week in September, each meeting to be continued until the examinations are completed and the certificates issued. Applicants will be examined only at the above meetings of the Board, but certificates expiring between meetings will be extended to cover the following examination without fee, upon application on or before the date of expiration. The above meetings will be held in the session room of the Board of Education, third floor, City Hall, unless otherwise ordered by the Board. The sessions begin at 8:30 a. m. and at 1:30 p. m. Schedules showing the date of examination in each subject can be obtained from the clerk of the Superintendent of Schools. The regular business meetings of the Board will be held in the office of the Superintendent of Schools on the Friday one week after the last day set for each examination. Special meetings may be called by the President or by any two members of the Board. The Board will grant three kinds of certificates, styled, respectively: "Teacher's Elementary School Certificate," which shall be valid for all

branches of study in schools below High School rank; "Teacher's High School Certificate," which shall be valid for all branches of study in recognized High Schools and for the Superintendents or Principals, and "Teacher's Special Certificate," which shall be valid in schools of all grades, but only for the branch or branches of study named therein.

County Board of School Examiners meet on first Saturday of each month at 1003 Commercial Tribune Bldg. C. S. Fay, Wyoming; J. L. Trisler, Hartwell and C. M. Merry, Members.

#### UNION BOARD OF CINCINNATI HIGH SCHOOLS.

Office, Board of Education, City Hall.

Geo. W. Harper, President; Chas. G. Comegys, Vice President; Wm. Grautman, Secretary.

Delegates from the Board of Education—John Schwaab, 10 Temple Bar; Chas. Gregory Smith, 224 Dorchester Av.; Geo. W. Harper, 2139 Gilbert Av.; Emil Pollak, 2648 Stanton Av.; A. L. Tischbein, 903 Second National Bank Building; S. B. Marvin, 242 Pike, and Chas. A. Corry, 615 Vine.

Delegates from the Woodward Fund—A. H. Bode, 1002 Second National Bank Bldg.; Jacob Schroder, 1320 Union Trust Bldg.; Chas. G. Comegys, 908 Commercial Tribune Bldg.; A. D. Shockley, 63 Wiggins Block; Dr. John M. Withrow, 22 W. 7th.

Delegates from the Hughes Fund—R. D. Barney, Glenway Av., Wyoming; Chas. H. Stephens, 1502 First National Bank Bldg.

#### UNIVERSITY OF CINCINNATI.

East side of Clifton Av., north of Calhoun-Burnet Woods.

#### CATHOLIC PAROCHIAL SCHOOLS.

All Saints School, 1308 E. 3d.

Assumption School, w. s. Gilbert Av. b. Oak and Locust.

Atonement School, 412 W. 3d.

Blessed Sacrament School, w. s. Wilder Av. nr. Denver Av. (Neff Av.)

Holy Angel's School, w. s. Torrence Road n. of Columbia Av.

Holy Cross School, 1112 St. Paul Place.

Holy Family School, s. s. Price Av. b. Grand Av. and Hawthorne Av.

Holy Name School, s.e.c. Auburn Av. and McMillan.

Holy Trinity School, s. s. 5th b. Smith and Cutter.

Immaculate Conception School, s.e.c. Pavilion and Guido.

Our Lady of Perpetual Help School, 622 and 624 Delhi Av.

Sacred Heart School, n. s. Heywood b. Massachusetts Av. and Colerain Av.

St. Agnes School, s. s. California Av. nr. Reading Road, Bond Hill.

St. Aloysius School, n.e.c. Lincoln Av. and Polk, Delhi.

St. Andrew's School, 3405 Reading Road.

St. Ann's School, 939 John

St. Anthony's School, 6100 Center, Madisonville.

St. Anthony's School, s. s. Budd b. Carr and Harriet.

St. Augustine's School, s. s. Bank b. Baymiller and Freeman Av.

St. Bonaventura School, n. s. Queen City Av. b. Seegar Av. and Merton.

St. Boniface School, n.e.c. Blue Rock and Lakeman.

St. Catherine's School, Wunder Av., Westwood

St. Charles Borromeo School, s.w.c. 2d and Jackson, Carthage.

St. Edward's School, n.e.c. Mound and Elizabeth.

St. Francis de Sales School, n.e.c. Woodburn Av. and Madison Road.  
 St. Francis Seraphicus Schools, 1612 Vine and n.w.c. Liberty and Moore.  
 St. Francis Xavier School for Boys, e. s. Sycamore b. 5th and 6th.  
 St. Francis Xavier School for Girls, e. s. Sycamore b. 5th and 6th.  
 St. George's School, n. s. Calhoun b. Jefferson Av. and Scoto.  
 Guardian Angel's School, s. s. Ohio Pike east of Cherry, Mt. Washington.  
 St. Henry's School, s. s. Flint Av. nr. Dalton Av.  
 St. John The Evangelist School, w. s. Bremen b. Green and Elder.  
 St. Joseph's School, s.e.c. Linn and Laurel.  
 St. Lawrence's School, s.e.c. Carson Av. and Laclede Av.  
 St. Leo's School, s. s. Baltimore Av. w. of Trade.  
 St. Louis' School, s.w.c. 8th and Walnut.  
 St. Mark's School, n. s. Duck Creek Road e. of Montgomery Road.  
 St. Mary's School, s.w.c. Erie Av. and Shady Lane, Hyde Park.  
 St. Mary's School for Boys, n.w.c. 12th and Clay.  
 St. Mary's School for Girls, 13th e. of Clay.  
 St. Michael's School, n.w.c. St. Michael and Burns.  
 St. Monica's School, s. s. Herman near Fairview Av.  
 St. Patrick's School, w. s. Cherry n. of Blue Rock.  
 St. Patrick's School, 716 W. 3d.  
 St. Paul's School for Boys, s.e.c. 12th and Pendleton.  
 St. Paul's School for Girls, e. s. Spring b. Reading Road and 12th.  
 St. Philomena School, 619 E. 3d.  
 St. Rose School, s.e.c. Eastern Av. and Lumber.  
 St. Stanislaus' School, 1540 Cutter.  
 St. Stephen's School, 3804 Eastern Av.  
 School of Our Lady of Loretta for Boys and Girls, n.e.c. Eastern Av. and Heekin Av.  
 Springer Institute, s.w.c. 8th and Plum.

#### FIRE DEPARTMENT.

Office, south side 6th bet. Vine and Race.  
 Chief—J. A. Archibald. Marshals—H. C. Bunker and L. C. Streif. Assistant Marshals—Clem Beckmann, John Korte, Chas. Birk, Patrick Donovan, H. C. Davies, Geo. Dillinger and Geo. Coleman.  
 Mechanical Engineer—Geo. C. Wisbey.  
 Clerk—Henry Schlotman, Assistant Clerks—James H. Lawlor and J. Clifton Oliver.

#### BOARD OF TRUSTEES OF THE FIREMEN'S PENSION FUND.

Henry Schlotman, Secretary.

#### FIRE ALARM TELEGRAPH.

Office, City Hall.

Wm. L. Riehl, Superintendent.

#### FIRE COMPANIES.

No. 1. East side Race bet. Front and 2d.  
 No. 2. North-east cor. Freeman Av. and 9th.  
 No. 3. South side 6th west of Vine.  
 No. 4. North-east cor. 7th and Sycamore.  
 No. 5. North side McMicken Av. opp. Vine.  
 No. 6. Cor. Pearl and Martin.  
 No. 7. 209 Webster.  
 No. 8. North-west cor. Laurel and Cutter.  
 No. 9. 734 W. 4th.  
 No. 10. North-west cor. 3d and Lawrence.  
 No. 11. North-east cor. Eastern Av. and Vance.  
 No. 12. North-east cor. Colerain Av. and Rachel.  
 No. 13. North side Bank opp. Whiteman.  
 No. 14. North side 5th bet. Smith and Mound.

No. 15. Hose Reel, 1108 St. Gregory.  
 No. 16. South-west cor. McMillan and Cope-land.  
 No. 17. South-east cor. Neave and German.  
 No. 18. South-west cor. Eastern Av. and Delta Av.  
 No. 19. North-west cor. Vine and Charlton.  
 No. 20. North-west cor. Chase Av. and Tur-rill.  
 No. 21. North-west cor. Harrison Av. and Beekman.  
 No. 22. 222 15th.  
 No. 23. North-east cor. Hackberry and Madison Road.  
 No. 24. North-east cor. Considine Av. and Warsaw Av.  
 No. 25. North-west cor. Gest and Depot.  
 No. 26. Delhi Av. north of 6th.  
 No. 27. South-west cor. Clifton Av. and Calhoun.  
 No. 28. North-east cor. Carl and Linden.  
 No. 29. North-west cor. Wade and Freeman Av.  
 No. 30. Hose Reel, north-east cor. Slack and Young.  
 No. 31. Hose Reel, north-east cor. Madison Road and Lavinia Av.  
 No. 32. Rockdale Av. nr. Reading Road, Avondale.  
 No. 33. Harrison Av. opp. Talbott Av.  
 No. 34. South-west cor. Clifton Av. and Ludlow Av.  
 No. 35. Cor. Harrison Av. and Montana Av.  
 No. 36. Heekin Av. nr. Eastern Av.  
 No. 37. North-east cor. Leland Av. and Liston Av.  
 No. 38. North-east cor. Epworth Av. and Edgewood Av., Winton Place.  
 No. 39. Langdon Av. opp. Trimble Av., Evanston.  
 No. 40. North-east cor. Washington Av. and Morten Av., Bond Hill.  
 No. 41. Second Av. north of Glenway Av.  
 No. 42. North side E. 12th nr. Reading Road.  
 No. 43. North-east cor. Alfred and Spring Grove Av.  
 No. 44. North-east cor. 7th and Sycamore.  
 No. 45. South side Court b. Plum and Central Av.  
 No. 46. Cor. Erie Av. and Michigan Av., Hyde Park.  
 No. 47. North-east cor. Powers and Bor-den.

#### LADDER COMPANIES.

No. 1. South side 6th west of Vine.  
 No. 2. Bank bet. Linn and Central Av.  
 No. 3. South-west cor. Eastern Av. and Scott.  
 No. 4. Cor. Vine and Charlton.  
 No. 5. North-west cor. Chase Av. and Turrill.  
 No. 6. North-east cor. 9th and Freeman Av.  
 No. 7. North-east cor. 7th and Sycamore.  
 No. 8. North-west cor. Gest and Depot.  
 No. 9. North-east cor. Madison Road and Hackberry.  
 No. 10. North-east cor. Warsaw Av. and Considine Av.  
 No. 11. South-west cor. Clifton Av. and Ludlow Av.  
 No. 12. Rockdale Av. nr. Reading Road, Avondale.  
 No. 13. North-east cor. Alfred and Spring Grove Av.  
 No. 14. North-east cor. Leland Av. and Liston Av.  
 No. 15. 906 Martin.  
 No. 16. South-west cor. Erie Av. and Mich-igan Av.

#### WATER TOWER.

No. 1. South side Court bet. Plum and Central Av.  
 No. 2. North-east cor. 7th and Sycamore.

#### FUEL AND SUPPLY COMPANIES.

No. 1. West side Cutter bet. Laurel and Betts.  
 No. 2. Bank opp. Whiteman.  
 No. 3. South side Court bet. Plum and Central Av.

**TOOL WAGON COMPANIES.**

No. 1. South side Court bet. Plum and Central Av.

**CISTERNS AND PLUGS DEPARTMENT.**

Cor Pearl and Martin and w s. Cutter between Laurel and Betts.

**REFUGE HOME.**

Established 1850. East side of Colerain Av. north of Bates Av. Take Colerain Av. Cars. James Allison, Superintendent; Peter Costello, Assistant Superintendent. For the reformation and education of homeless and incorrigible children under 16 years of age. Visitors admitted to the institution without pass on any week day, and on Sunday to services in chapel.

**CITY WORK HOUSE.**

Ferd Bader, Superintendent, east side of Colerain Av. north of Bates Av. Take Colerain Av. Cars. Visitors admitted last Saturday of each month between 8 a. m. and 5 p. m. without pass. Admitted any week day by pass signed by the Secretary of The Department of Public Safety.

**CITY INFIRMARY.**

Infirmary at Hartwell.

John J. Schott, Superintendent; Visitors admitted without pass Tuesdays and Thursdays from 10 a. m. to 4 p. m.

**OUTDOOR POOR RELIEF DEPARTMENT.**

Office, Basement, City Hall.

R. M. Moore, Superintendent.

**OVERSEERS OF THE POOR.**

Patrick Dwyer, First District, First, Second, Third and Thirteenth Wards, office, 1544 Eastern Av.; Peter Campbell, Second District, Eighth Ward, office, 332 E. Pearl; Adam Schath, Third District Seventh, Ninth and Tenth Wards, office, 1429 Walnut; John H. Porter, Fourth District, Fifth, Sixth and Eighteenth Wards, office, 630 Carlisle Av.; Wm. Cope, Fifth District, Fifteenth, Sixteenth and Seventeenth Wards, office, 1126 W. Court; Nicholas, Rueppel, Sixth District, Eleventh, Fourteenth and Twenty-first Wards, office, 1700 Baymiller; Peter Mode, Seventh District, Twelfth, Twenty-second and Twenty-third Wards, office, 2603 Cook; Geo. W. Oyler, Eighth District, Nineteenth, Twentieth and Twenty-fourth Wards, office, north-east cor. Gest and State Av.; David Dowd, Ninth District, Fourth Ward, office, 567 E. 8th.

**HOSPITALS.**

Cincinnati Hospital, cor. 12th and Plum. John Fehrenbatch, Superintendent. Visitors admitted Thursday from 2 to 4 p. m. New Buildings, Burnet Av. opp. Union.

Cincinnati Tubercular Hospital, west side Guerley Road north of Old Corporation Line. Dr. Chas. S. Rockhill, Superintendent. Telephone West 342. Visitors admitted every day and at any time.

**COUNTY OFFICERS.**

Court House, east side Main street opp. Court street, Cincinnati.

Clerk of the Courts—Peter W. Durr, Clerk. Term expires August, 1911. A. E. B. Stephens, Clerk-elect. Term expires August, 1913.

Auditor—Robert E. Edmondson. Term expires October, 1913.

Sheriff—Chas. S. Cooper. Term expires January, 1913.

Treasurer—Chas. E. Roth. Term expires September, 1911. Wm. R. Hopkins, Treasurer-elect. Term expires September, 1913.

Recorder—Joseph T. Blair. Term expires September, 1911. John Doyle, Recorder-elect. Term expires September, 1913.

Prosecuting Attorney—Henry T. Hunt. Term expires January, 1913.

Official Stenographers—Frank Cook, Norman F. Dean, John C. Kiehborth, Delia Dressell, Jessie Baker, Matt J. Day and Emma Garritson.

Law Librarian—Edwin Gholson.

Commissioners—Stanley Struble, term expires September, 1913; Albert Daiker, term expires September, 1911; H. H. Lippelmann, term expires September, 1913; Fred. Dreihls, Clerk.

County Surveyor and Engineer—Clinton Cowen, term expires September, 1913.

Coroner—Oliver P. Coe. Term expires January, 1913.

Directors of County Infirmary—Office, at Infirmary, Paddock Road and Carthage Av., east of Miami Canal. Henry Clausen, term expires January, 1913; F. N. Biddinger, term expires January, 1913; H. B. Fletcher, term expires January, 1913. S. A. Butterfield, Superintendent.

County Annual Board of Equalization—Robert E. Edmondson, County Auditor; Stanley Struble, H. H. Lippelmann and Albert Daiker, County Commissioners. Meetings begin on Wednesday after the third Monday in May.

**DEPUTY STATE SUPERVISORS AND INSPECTORS OF ELECTIONS.**

Office, City Hall, Cincinnati.

John Rolsen, Chief Deputy, term expires May 1, 1912; Wm. J. McDevitt, term expires May 1, 1914; John W. Flach, term expires May 1, 1912; Walker M. Yeatman, term expires May 1, 1914; Geo. A. Gohen, Clerk; Edward Bernard, Deputy Clerk.

**JUSTICES OF THE PEACE, HAMILTON COUNTY.**

Anderson Township—Darius Croslin, California. Term expires January, 1912.

Anderson Township—David A. Garrett, Mt. Washington. Term expires January, 1912.

Anderson Township—Edwin Durham, Newtown. Term expires January, 1914.

Cincinnati Township—W. Meredith Yeatman, north-east cor. Court and Walnut. Term expires January, 1914.

Cincinnati Township—Michael Muller, 433 Walnut. Term expires January, 1914.

Cincinnati Township—Geo. W. Tibbles, 323 W. 7th. Term expires January, 1914.

Cincinnati Township—Jas. D. Templeton, 231 W. 9th. Term expires January, 1914.

Colerain Township—Clarence Craig, Rural Route No. 1, Mt. Healthy. Term expires November, 1911.

Colerain Township—Geo. Depenbrock, Rural Route No. 1, Mt. Healthy. Term expires January, 1912.

Colerain Township—Samuel Ruby, Rural Route No. 2, Mt. Healthy. Term expires January, 1914.

Columbia Township—Clifford F. Cordes, Oakley. Term expires January, 1912.

Columbia Township—James B. Drake, Madisonville. Term expires January, 1912.

Columbia Township—Harry D. Armstrong, Norwood. Term expires January, 1914.

Crosby Township—Thomas L. Pottenger, Rural Route No. 3, Harrison. Term expires January, 1912.

Crosby Township—A. Jay Scott, Rural Route No. 1, Harrison. Term expires January 1914.

Delhi Township—James Matson, Sayler Park. Term expires January, 1914.

Delhi Township—Millard F. Roebing, northwest cor. Liston Av. and Anderson's Ferry Road, Cincinnati. Term expires January, 1912.

Green Township—Wm. M. Carter, Rural Route No. 9, College Hill. Term expires January, 1912.

Green Township—Louis Fischer, Rural Route No. 2, Station L, Cincinnati. Term expires January, 1914.

Harrison Township—G. S. Hann, Harrison. Term expires January, 1912.

Harrison Township—Chas. D. Curran, Harrison. Term expires January, 1912.

Miami Township—Chas. W. Caine, North Bend. Term expires January, 1912.

Miami Township—J. B. Hannah, Sekitan. Term expires January, 1912.

Millcreek Township—Chas. T. Dumont, Norwood. Term expires January, 1912.

Millcreek Township—Samuel W. Bell, Elmwood Place. Term expires January, 1914.

Spencer Township—James S. Myers, Station C, Cincinnati. Term expires January, 1912.

Springfield Township—Carl Lehmann Springdale. Term expires January, 1912.

Springfield Township—Edward F. Woodruff, Hartwell. Term expires January, 1912.

Springfield Township—Edwin Tillotson. Term expires January, 1914.

Sycamore Township—C. V. Dils, Reading. Term expires January, 1912.

Sycamore Township—Owen O'Brien, Sharonville. Term expires January, 1912.

Sycamore Township—David K. Keller, Montgomery. Term expires January, 1912.

Symmes Township—Asa P. Marvin, Rural Route No. 1, Madisonville. Term expires January, 1914.

Symmes Township—I. L. Huddle, Loveland. Term expires January, 1912.

Whitewater Township—H. H. Miller, Elizabethtown. Term expires January, 1912.

Whitewater Township—L. S. Stratton, Rural Route No. 1, Cleves. Term expires January, 1912.

### COURTS.

Court House, east side Main opp. Court, Cincinnati.

Superior Court of Cincinnati—Judges: A. C. Shattuck, term expires January, 1913; Fred. S. Spiegel, term expires January, 1915; Harry M. Hoffheimer, term expires January, 1916.

Circuit Court—Judges: Ed. H. Jones, term expires February, 1917; Samuel W. Smith, jr., term expires February, 1913; Peter F. Swing, term expires February, 1915.

Common Pleas, Hamilton County—Judges; James B. Swing, term expires December, 1914; Wade Cushing, term expires December, 1914; Wm. Dickson, term expires December, 1914; Frank Gorman, term expires December, 1914; John A. Caldwell, term expires February, 1912; Jacob H. Bromwell, term expires February, 1912; Chas. J. Hunt, term expires February, 1912; John G. O'Connell, term expires February, 1912; D. D. Woodmansee, term expires February, 1912.

Probate Court—Wm. H. Lueders, Judge; term expires February, 1913.

Court of Insolvency—A. M. Warner, Judge; term expires January, 1915.

Juvenile Court—John A. Caldwell, Judge; term expires February, 1912.

### MORGUE.

Hamilton County Morgue, north side 8th bet. Sycamore and Broadway, Cincinnati.  
John Dreihls, Superintendent.

### UNITED STATES COURTS AND OFFICERS.

U. S. Government Building, north side 5th bet. Main and Walnut.

U. S. Circuit Court of Appeals (Sixth Circuit)—Rooms 301 to 306 and 322 to 327. John M. Harlan, Circuit Justice, Washington, D. C.; Henry F. Severens, Kalamazoo, Mich.; John W. Warrington, Cincinnati, O., and Loyal E. Knappen, Grand Rapids, Mich., Judges.

U. S. Circuit Court—Judge Henry F. Severens, Kalamazoo, Mich.; Judge John W. Warrington, Cincinnati, O., and Loyal E. Knappen, Grand Rapids, Mich. Rooms 301 and 327.

U. S. Circuit Court of Appeals Law Library—Caroline C. Collins, Librarian. Room 328.

U. S. District Court (Southern District of Ohio)—Rooms 318 and 319. John E. Sater and Howard Hollister, Judges.

U. S. Attorney's Office—Room 312. Sherman T. McPherson, Attorney.

U. S. Circuit Court of Appeals, Clerk's Office (Sixth Circuit)—Room 305. Frank O. Loveland, Clerk.

U. S. Circuit and District Courts Clerk's Office—Room 317. B. E. Dilley, Clerk.

U. S. Marshal's Office—Rooms 313 and 314. Eugene L. Lewis, Marshal.

Surveyor of U. S. Customs—Office, Rooms 210 to 214. P. Lincoln Mitchell, Surveyor.

U. S. Appraiser of Merchandise—Office Room 201. Geo. H. Kolker, Appraiser.

U. S. Sub-Treasury—Rooms 202 to 206. Geo. Puchta, Assistant Treasurer.

U. S. Treasury Department Special Agent's Office, Room 215. Eugene L. Weeks, Special Agent.

U. S. Secret Service Office of U. S. Treasury Department, Room 225. Michael P. Bolan, Secret Service Agent.

U. S. Internal Revenue Office First District of Ohio—Rooms 216 to 224. Bernhard Bettmann, Collector.

U. S. Internal Revenue Agent's Office, Room 217. Harvey H. Slusser, Agent.

U. S. Engineer Office—Capt. John C. Oakes, Corps of Engineers, U. S. A., Room 415.

U. S. Engineer Office—Major Henry Jervey, Corps of Engineers, U. S. A., Room 405.

Railway Mail Service—Rooms 420 to 426. Clyde M. Reed, Superintendent Fifth Division.

U. S. Weather Bureau—Room 401. W. C. Devereaux, Local Forecaster.

U. S. Lighthouse Inspector, Fourteenth District—Office, Room 419. Major Henry Jervey, Corps of Engineers, U. S. A., Inspector.

U. S. Local Inspectors of Steam Vessels—Rooms 207 and 208. John K. Peyton, Inspector of Hulls; Geo. W. Dameron, Inspector of Bollers.

U. S. Navy Recruiting Office—Room 418A. Lieut. Carlos Bean, U. S. N., Recruiting Officer.

U. S. Marine Corps Recruiting Office—Room 23, 448 Main. Lieut. J. W. McClaskey in charge.

U. S. Marine Corps Recruiting Office—207 Bell Block. Forrest F. Nicholson in charge.

U. S. Army Recruiting Station—303 Vine. Captain James R. Goodale, retired, Recruiting Officer.

U. S. Board of Civil Service Examiners for Sixth Civil Service District—C. W. Moss, Secretary; I. L. Earhart, Assistant Secretary; C. V. McChesney, M. J. Durkin, R. B. Barrett, Clifford Woods, C. J. Keating, C. C. Couden, Amor L. Dorks and L. Alice Hattersley, Members. Room 403.



- U. S. Pension Bureau Special Examiners—Room 418. J. L. Newman.
- U. S. Postmaster—Office, 1st floor. E. R. Monfort, Postmaster.
- U. S. Post Office Inspector—Room 231. E. M. Norris, Inspector in Charge.
- U. S. Immigrant Inspector's Office, Department of Commerce and Labor—Office, Room 209. Thos. Thomas, Inspector.
- U. S. National Bank Examiner's Office—Room 226. Samuel L. McCune, Examiner.
- U. S. Pension Board of Examining Surgeons—First Board meets first and third Wednesdays, 10 a. m., at 418 U. S. Custom House. Dr. Arch I. Carson, President, 410 Broadway; Dr. O. L. Cameron, Secretary, n.w.c. 8th and Elm; Dr. H. H. Hines, Treasurer, 34 Garfield Place.
- U. S. Pension Board of Examining Surgeons—Second Board meets second and fourth Wednesdays, 10 a. m., at 418 Custom House Bldg. Dr. C. L. Donnell, President, 914 W. 8th; Dr. J. M. Adams, Secretary, 4214 Hamilton Av.; Dr. G. F. Hermann, Treasurer, 2911 Vine.
- U. S. Pension Board of Examining Surgeons—Dr. Wm. G. Hier, President; Dr. G. A. Pierret, Treasurer; Dr. I. S. Duncan, Secretary. Meets second and fourth Wednesdays of each month at 5902 Main, Madisonville.

#### CINCINNATI POST OFFICE.

- U. S. Government Building, north side 5th bet. Main and Walnut, Cincinnati.
- E. R. Monfort, Postmaster; W. C. Johnson, Assistant Postmaster. Office Hours: For delivery of letters, 7 a. m. to 9:30 p. m.; for delivery on Sundays, 9:30 a. m. to 10:30 a. m.; on Holidays from 7 a. m. to 11 a. m. Box Department, open 6:30 a. m. to 11 p. m. For sale of stamps at Stamp Department, 6:30 a. m. to 10 p. m. Sundays, 9 a. m. to 10:30 a. m. and 5:30 p. m. to 6 p. m. and on Holidays from 8 a. m. to 1 p. m. and from 5 p. m. to 6 p. m. Money Order Department, 8 a. m. to 5 p. m. Money Order Department, Night Service—Orders issued and paid at Booth No. 1, front corridor, from 5 p. m. to 10:30 p. m. daily except Sunday. Registry Department, 8 a. m. to 6 p. m. Registry Department, Night Service—Mail matter registered at Booth No. 1, front corridor, from 6 p. m. to 9:30 p. m. daily, except Sunday. Carriers' Department, 7 a. m. to 4:30 p. m.
- Station A, Cumminsville—4122 Hamilton Av., 7 a. m. to 6 p. m.
- Station B, Brighton—1120 Harrison Av., 7 a. m. to 6 p. m.
- Station C, Columbia—3712 Eastern Av., 6 a. m. to 6 p. m.
- Station D, Walnut Hills—n. w. c. McMillan and Vail. 7 a. m. to 6 p. m.
- Station E, Corryville—6 and 8 W. McMillan. 7 a. m. to 6 p. m.
- Station F, Price Hill—744 State Av., 7 a. m. to 6 p. m.
- Station G, Riverside—3538 Liston, Av., 7 a. m. to 5:30 p. m.
- Station I, Avondale—3510 Reading Road, 7 a. m. to 6 p. m.
- Station L, Westwood—3228 Harrison Av., 6:30 a. m. to 6 p. m.
- Station N—840 W. 8th, 7 a. m. to 6:30 p. m.
- Station O, Hyde Park—s.e.c. Erie Av. and Edwards Road. 7 a. m. to 6 p. m.
- Station S—n.w.c. Liberty and Linn, 7 a. m. to 6 p. m.
- Station V, 1342 Vine—7 a. m. to 6 p. m.
- Bond Hill Station—5001 Paddock Road, 7 a. m. to 6 p. m.
- College Hill Station—5750 Hamilton Av., 7 a. m. to 5:30 p. m.

- Madisonville Station—5915 Main, 6 a. m. to 6 p. m.
- Winton Place Station—Spring Grove Av. and Clifton Av., Winton Place, 7 a. m. to 6 p. m.
- ☞ On Holidays all stations close at 11 a. m.

#### BRANCHES.

- Norwood—First National Bank Bldg, 7 a. m. to 6:15 p. m. Sundays, 9:45 a. m. to 10:45 a. m.
- Hartwell—121 Section Av., Hartwell.
- Elmwood Place—North-east cor. Walnut and Main Av., 7 a. m. to 6 p. m.
- Lockland—Williams st., 6 a. m. to 6 p. m.
- Oakley—South-west cor. Brazee and Madison Road.
- Pleasant Ridge—South-west cor. Montgomery Pike and Ridge Av., 7 a. m. to 6 p. m.
- Reading—310 W. Benson st.
- Wyoming—Woodruff Block, Wyoming.

#### NUMBERED STATIONS.

- No. 1—1053 St. Gregory.
- No. 2—2015 Madison Road.
- No. 3—3561 Montgomery Road, Evanston.
- No. 4—3205 Colerain Av.
- No. 5—North-west cor. Oak and Highland Av.
- No. 6—3646 Warsaw Av.
- No. 7—2936 W. 6th
- No. 8—South-west cor. Wade and Cutter.
- No. 9—4909 Eastern Av.
- No. 10—North-west cor. Queen City Av. and Harrison Av.
- No. 11—North-east cor. Elder and Race.
- No. 12—2475 Eastern Av.
- No. 13—North-east cor. Ludlow Av. and Clifton Av.
- No. 14—South-west cor. Waverly and Montgomery Road, Norwood.
- No. 16—3343 Vine.
- No. 17—4735 Carthage Pike, St. Bernard.
- No. 18—North-west cor. 3d and Main, Carthage.
- No. 19—Cor. Burnet Av. and Erkenbrecher Av.
- No. 21—South-west cor. 6th and Smith.
- No. 24—South-east cor. 7th and Mound.
- No. 25—415 Clinton.
- No. 26—North-west cor. Woodburn Av. and Myrtle Av.
- No. 27—South-west cor. Chase Av. and Kirby Av.
- No. 28—South-east cor. Melish Av. and Reading Road.
- No. 29—South-east cor. Auburn Av. and Gilman.
- No. 30—2105 Vine.
- No. 31—North-west cor. 8th and Elberon Av.
- No. 32—South-west cor. McMillan and Wheeler.

#### CHURCH DIRECTORY.

##### BAPTIST.

- Bethel Baptist Church of Cheviot, w. s. Cheviot Av. bet. Montana Av. and Mozart. Rev. Chas. Walsh, Pastor.
- Columbia Church, 3714 Eastern Av. Rev. C. W. Atwater, Pastor.
- Evanston Baptist Church, s. s. Rutland Av. bet. Montgomery Road and Trimble Av.
- Hyde Park Baptist Church, south-east cor. Erie Av. and Michigan Av. Rev. Arthur C. Smith, Pastor.
- First Baptist Church, east side Wesley Av. near Court. Rev. E. L. Andrews, Pastor.
- First Baptist Church, 4814 Central Av., Madisonville. Rev. John W. Craig, Pastor.
- First German Baptist Church, south-east cor. Walnut and Corwine. Rev. Arthur A. Schade, Pastor.
- Immanuel Baptist Church, south-east cor. Pullan Av. and Hamilton Av. Rev. John M. Lockhart, Pastor.

Lincoln Park Institutional Baptist Church, south-east cor. Betts and Freeman Av. Rev. Geo. R. Robbins, Pastor.

Linwood Baptist Church, 4808 Eastern Av. Rev. Howard A. Vernon, Pastor.

Mt. Auburn Baptist Church, Auburn Av. bet. Mason and Glencoe Place. (Mitchell Place). Rev. H. T. Crane, Pastor.

Ninth Street Baptist Church, south side 9th bet. Vine and Race. Rev. John F. Herget, Pastor.

Station A, Ninth Street Baptist Church, west side Reading Road opp. Elsinore Place.

Station B, Ninth Street Baptist Church, 1274 E. 3d

Station C, Ninth Street Baptist Church, 2262 Vine.

Station D, Ninth Street Baptist Church, Steiner st., Sedamsville.

Station E, Ninth Street Baptist Church, 2306 W. 8th.

Station F, Ninth Street Baptist Church, 2222 Spring Grove Av.

Price Hill Baptist Church, south side Warsaw Av. east of Seton Av. Rev. E. A. Lower, Pastor.

Roumanian Baptist Church, s. s. Dayton opp. Whiteman. Rev. Christian Igrisan, Pastor.

Walnut Hills Baptist Church, east side Kemper Lane south of McMillan. Rev. Chas. Sumner Brown, Pastor.

Antioch Baptist Church, (Colored) 956 W. 9th. Rev. Geo. Wyatt, Pastor.

Bethel Baptist Church, 2712 Alms Place. Rev. L. W. Gray, Pastor.

Calvary Baptist Church, (Colored) 323 McFarland. Rev. H. L. Page, Pastor.

Concord Primitive Baptist Church, (Colored) 711 Plum. Rev. Wiley Darden, Pastor.

Corinthian Baptist Church, (Colored) Wehrman Av. near C., L. & N. Ry., Avondale. Rev. John H. Jackson, Pastor.

First Baptist Church, (Colored) Harrison Av. opp. Ohio Av., Saylor Park.

First Baptist Church, (Colored) Streng st. east of Colerain Av. Rev. Richard D. Phillips, Pastor.

First Baptist Church, (Colored) south-east cor. of Park Av. and Lincoln Av. Rev. Frank P. Green, Pastor.

Friendship Baptist Church, (Colored) 715 W. 5th. Rev. S. H. Toliaferro, Pastor.

Mt. Carmel Baptist Church, west side Corbin south of Eastern Av. Rev. J. J. Cummins, Pastor.

Mt. Olive Baptist Church, (Colored) Rankin nr. Montrose.

New Mission Baptist Church, (Colored) Deerfield Rd., Madisonville. Rev. James L. Cummings, Pastor.

St. Luke's Baptist Church, (Colored) off Deerfield Rd., Madisonville. Rev. Wm. Moore, Pastor.

Second Baptist Church, (Colored) 6211 Center, Madisonville. Rev. Wesley Smith, Pastor.

New Unity Baptist Church, 647 E. 6th. Rev. John W. Clark, Pastor.

Pilgrim Baptist Church, south-east cor. New and North. Rev. James H. Jackson, Pastor.

Union Baptist Church, (Colored) south-west cor. Mound and Richmond. Rev. Chas. D. Douglas, Pastor.

Zion Baptist Church, (Colored) north side Ninth bet. John and Central Av. Rev. J. Franklin Walker, D. D., Pastor.

#### CHURCH OF CHRIST SCIENTISTS.

First Church of Christ, 658 Rockdale Av. Reading Room, 10th floor First National Bank Building. F. B. Beinkamp, First Reader.

Second Church of Christ, 25 E. 8th.

Central Church of Christ, 124 E. 4th. W. W. Thiesing, First Reader.

#### CONGREGATIONAL.

Columbia Congregational Church, 3912 Eastern Av. Rev. Chas. A. Forbes, Pastor.

North Fairmount Congregational Church, south-west cor. Baltimore Av. and Trevor Place.

Plymouth Congregational Church, north-west cor. Glenway Av. and Quebec Road. Rev. Fred. L. Fagley, Pastor.

Storrs Congregational Church, junc. State Av. and Warsaw Av. opp. St. Michael. Rev. C. E. Mummy, Pastor.

Walnut Hills Congregational Church, north-east cor. Locust and Kemper Lane. Rev. Dwight M. Pratt, Pastor.

Welsh Congregational Church, west side Lawrence bet. 3d and 4th. Rev. Morris Owen Evans, Pastor.

#### DISCIPLES OF CHRIST.

Camp Washington Christian Church, north-east cor. Sidney Av. and Hopple. Rev. L. L. Higgins, Pastor.

Carthage Christian Church, s.e.c. 4th and Jackson, Carthage. Rev. A. B. Robertson, Pastor.

Central Christian Church, north side 9th bet. Plum and Central Av. Rev. Cyrus M. Yocum, Pastor.

Central Fairmount Christian Church, south side Fairmount Av. bet. Luckey Av. and Thompson. Rev. John J. Silvester, Pastor.

Christian Church, s.e.c. Julien and Mathis, Madisonville. Rev. Harry F. Rector, Pastor.

College Hill Christian Church, e. s. Hamilton Av. n. of Woodward Av., College Hill.

College Hill Christian Church (Colored) cor. Stanley Av. and Cedar Av., College Hill. Rev. A. Green, Pastor.

Columbia Christian Church, south-west cor. Columbia Av. and Stanley Av.

Evanston Christian Church, south-west cor. Brewster Av. and Stacey Av. Rev. Justin N. Green, Pastor.

Fourth Christian Church, 1821 Eastern Av.

Grace Avenue Church of Christ, north-west cor. Grace Av. and Griest Av. (Ferris Av.). Rev. L. A. Kohler, Pastor.

Northside Christian Church, Fergus st. opp. Lingo. Rev. H. W. Cordell, Pastor.

Richmond Street Christian Church, south-west cor. Cutter and Richmond. Rev. J. F. Williams, Pastor.

Walnut Hills Christian Church, Locust bet. Kemper Lane and Park Av. Rev. A. W. Fortune, Pastor.

Wehrman Avenue Christian Church, (Colored) 871 Wehrman Av. Rev. D. L. McMicken, Pastor.

#### FRIENDS.

Friends Meeting House, (Orthodox) north-west cor. 8th and Mound. Albert L. Copeland, Minister.

GERMAN EVANGELICAL PROTESTANT.

Camp Washington German Evangelical Protestant Church, north-east cor. Sidney Av. and Rachel. Rev. J. A. Vos, Pastor.

First German Protestant Church of Price Hill, s.w.c. McPherson Av. and Voss. Rev. August Ruecker, Pastor.

First German Protestant Church, n.e.c. Lockland Av. and 6th, Carthage. Rev. J. T. Koehler, Pastor.

First German Protestant St. Paul's Church, Lincoln Av. nr. Washington Av., Delhi. Rev. Carl Schmidt, Pastor.

German Evangelical St. Mark's Church, Clark nr. Freeman Av. Rev. Carl F. O. Schmidt, Pastor.

German Evangelical Protestant Martini Church, W. 4th nr. Kansas Av. Rev. Emil E. Baum, Pastor.

German United Evangelical Protestant Church, (St. Paul's) south-west cor. Race and 15th. Rev. Andrew Nemenz, Pastor.

Immanuel's Church, south-west cor. Tremont and Lawnway, Fairmount. Rev. Louis Schweickhardt, Pastor.

- St. John's, north-east cor. Bellevue Av. and Fosdick, Mt. Auburn. Rev. Ernest Voss, Pastor.
- St. John's Protestant Church, north-west cor. 12th and Elm. Rev. Hugo G. Eisenlohr, Pastor.
- St. Martin's German Protestant Church, s.w.c. Saffin Av. and C. & W. R. R. Rev. August Ruecker, Pastor.
- St. Matthews United Evangelical German Church, cor. Elm and Liberty. Rev. F. W. Bertram, Pastor.
- St. Peter's German Independent Evangelical Protestant Church, north-west cor. Main and McMicken Av. Rev. H. Haupt, Pastor.
- Third Evangelical Protestant Church, west side Walnut bet. 8th and 9th. Rev. Henry Haefner, Pastor.

## GERMAN EVANGELICAL SYNOD.

- First German Evangelical Protestant Church, Hoffner opposite Gulow. Rev. Henry Huebschmann, Pastor.
- German United Evangelical Church, (Zion's) north-east cor. Bremen and 15th. Rev. A. E. Viehe, Pastor.
- German Evangelical Protestant Church of Columbia, 4311 Eastern Av. Rev. Joaquin P. Meyer, Pastor.
- Matthew's Evangelical Protestant Church, south side East Epworth Av. bet. Winton Road and North Edgewood Av. Rev. Paul Benthin, Pastor.
- Philippus German Evangelical Protestant Church, north-west cor. Ohio Av. and McMicken Av. Rev. F. L. Dorn, Pastor.
- St. Lucas Church, north side 3d opp. Parsons. Rev. W. L. Krueger, Pastor.

## GERMAN REFORMED.

- First German Reformed Church, south-west cor. Freeman Av. and Hulbert Av. Rev. Lawrence Selzer, Pastor.
- German Evangelical Reformed (Salem) Church, north-west cor. Sycamore and Orchard. Rev. Carl F. Heyl, Pastor.

## GREEK ORTHODOX.

- St. Trias (Holy Trinity) 124 E. 3d. Rev. Speros Vasilas, Pastor.

## HOLLAND REFORMED.

- First Holland Christian Reformed Church, south side Mulberry bet. Frintz and Vine. Rev. J. VanderWerp, Pastor.

## JEWISH SYNAGOGUES.

- Ansche Polen Congregation, s.w.c. Clinton and Cutter.
- Austrian Hungarian Congregation Jad Charuzim, 414 Clinton.
- Congregation Agudesz Achim, south-east cor. Apple and Vandalia Av.
- K. K. Bene Israel, south-east cor. Rockdale Av. and Harvey Av. Rev. David Philipson, Rabbi.
- Beth Tefyla Congregation House of Prayer, south-east cor. 8th and Mound. Rev. A. J. G. Lesser, Rabbi.
- Beth Hamedroth Hagedol Jewish Congregation, 718 Kenyon Av. Rev. A. J. G. Lesser, Rabbi.
- Holy Congregation Children of Jeshurum, south-east cor. Plum and 8th. Rev. Louis Grossmann, Rabbi.
- K. K. Adath Israel Congregation, north-east cor. 9th and Cutter. Rev. Joseph Magril, Rabbi.
- K. K. Sherith Israel-Ahabath Achim, s.e.c. Reading Road and Ridgeway Av. Rev. Jacob Mielziner, Rabbi.
- Ohav Scholem Congregation, north-east cor. Richmond and Mound. Rev. Sander Lifszit, Rabbi.
- Tiferes Israel Congregation, 2524 Gilbert Av.

## LUTHERAN.

- Evangelical Lutheran Church of Our Savior, 7 W. McMicken Av. Rev. Frederick Kroencke, Pastor.

- First English Evangelical Lutheran Church, east side Race bet. 12th and 13th. Rev. Jacob W. Kapp, Pastor.
- German Evangelical Lutheran Trinity Church, 1524 Race. Rev. Edward Von Schlichten, Pastor.
- German Evangelical Lutheran Emmaus Congregation, north-east cor. John and Bauer Av. Rev. Paul Schulz, Pastor.
- St. Paul's German Evangelical Lutheran Church, 5433 Main, Madisonville. Rev. Wm. C. Meinzen, Pastor.
- St. Paul's English Lutheran Church, north-east cor. Cook and Draper. Rev. E. R. Wagner, Pastor.
- Walnut Hills Evangelical Lutheran Church, south-east cor. Locust and Stanton Av. Rev. Chas. S. Bauslin, Pastor.

## METHODIST EPISCOPAL.

- Rev. Henry C. Jameson, District Superintendent.
- Cincinnati District, Flat 11, south-east cor. Gilbert Av. and Locust.
- Asbury M. E. Church, w. s. Sycamore b. Webster and Orchard. Rev. Eugene S. Gaddis, Pastor.
- Avondale M. E. Church, south side Forest Av. bet. Washington Av. and Burnet Av. Rev. Chas. E. Schenk, Pastor.
- Bond Hill Church, north-east cor. Franklin Av. and Oakdale Av. Bond Hill. Rev. John L. Duckwall, Pastor.
- Brighton M. E. Mission, 2130 Central Av.
- Camp Washington Church, north-west cor. Hopple and Sidney Av. Rev. James D. Darling, Pastor.
- Carthage M. E. Church, west side Jackson bet. First Av. and Second st., Carthage. Rev. S. A. Stephan, Pastor.
- Columbia Church, north-east cor. Eastern Av. and Stites Av. Rev. Harley C. Armacost, Pastor.
- Delhi M. E. Church, south-west cor. Shady Av. and Wesley Av., Delhi. Rev. Wm. A. Wiant, Pastor.
- Delta Avenue M. E. Church, north-west cor. Columbia Av. and Delta Av. Rev. W. W. Tranter, Pastor.
- East Pearl Street M. E. Church, 512 E. Pearl. Rev. S. G. Pollard, Pastor.
- Fairmount Church, south-west cor. Tremont and Adler. Rev. John R. Troxel, Pastor.
- First M. E. Church of North Side, north-west cor. Chase Av. and Delaney. Rev. Oliver L. Seward, Pastor.
- Freeman Avenue Mission, south-west cor. Freeman Av. and Zachary.
- Hyde Park M. E. Church, 2753 Erie Av. Rev. Chas. W. Blodgett, Pastor.
- Linwood M. E. Church, north-east cor. Eastern Av. and Linwood Av. Rev. Thomas D. Moore, Pastor.
- McKendree M. E. Church, 2037 Eastern Av. Rev. Ralph Colton Jones, Pastor.
- Madison Road M. E. Church, north-west cor. Madison Road and Lavinia Av. Rev. H. J. Hescott, Pastor.
- Methodist Episcopal Church of Clifton, south-east cor. Clifton Av. and Senator Place. Rev. J. Elbert Thomas, Pastor.
- Methodist Episcopal Church, 6134 Main, Madisonville. Rev. Sheridan W. Bell, Pastor.
- Mount Auburn Church, Maplewood Av. near McMillan. Rev. S. P. Young, Pastor.
- Mount Lookout Church, south-west cor. Observatory Av. and Grace Av. Rev. H. R. Whiting, Pastor.
- Mt. Washington M. E. Church, north-west cor. Washington Av. and Ohio Pike, Mt. Washington. Rev. F. M. Kirgan, Pastor.
- Price Hill M. E. Church, north-west cor. Considine Av. and Phillips Av. Rev. Geo. W. Dubois, Pastor.
- Riley Chapel, M. E. Church, north-east cor. Croslin and Rohde Av., California.
- Riverside M. E. Church, north-west cor. Henrietta and Akron Av., Riverside. Rev. Benj. Hypes, Pastor.

- St. Paul, south-west cor. 7th and Smith, Rev. Robt. Matthew Pastor.
- State Avenue M. E. Church, south-east cor. State Av. and Storrs. Rev. Wm. F. Martin, Pastor.
- Trinity Church, north side 9th bet. Race and Elm. Rev. D. Lee Aultman, Pastor.
- Union M. E. Church, north-west cor. Court and Wesley Av. Rev. A. L. Brokaw, Pastor.
- Walnut Hills, south-east cor. McMillan and Ashland Av. Rev. Morton A. Farr, Pastor.
- Wesley Chapel, north side 5th bet. Broadway and Sycamore. Rev. Gervaise Roughton, Pastor.
- Westwood M. E. Church, north-east cor. Epworth Av. and Urwiler Av. Rev. Wm. H. Wehrly, Pastor.
- Winton Place M. E. Church, north-west cor. Epworth Av. and Edgewood Av. Rev. Calvin W. Horn, Pastor.
- York Street, south-west cor. Baymiller and York. Rev. Clifford L. Myers, Pastor.

#### METHODIST EPISCOPAL (GERMAN).

- Rev. Oscar Rogatzky District Superintendent, Cincinnati District. Residence, 1732 Kinney Avenue.
- Everett Street (Second German) M. E. Church, south side Armory Av. near Linn. Rev. John G. Schaal, Pastor.
- First German M. E. Chapel, east side Race bet. 13th and 14th. Rev. Ernst Holzapfel, Pastor.
- Mt. Auburn (German) M. E. Church, south-west cor. Auburn Av. and McMillan. Rev. John C. Gerlach, Pastor.
- Fourth German M. E. Church, 2222 Spring Grove Av.
- Third German M. E. Church, north-west cor. Lang and McMicken Av. Rev. A. F. Zarwell, Pastor.
- Walnut Hills (German), south-west cor. Fairfax Av. and Hackberry. Rev. Richard F. Plueddemann, Pastor.

#### METHODIST PROTESTANT.

- Hyde Park Church, s.w.c. Madison Road and Oakley Av. Rev. Myron M. Campbell, Pastor.

#### METHODIST (COLORED).

- Allen Temple, A. M. E. Church, south-east cor. Broadway and 6th. Rev. T. D. Scott, Pastor.
- Brown's Chapel, African M. E. Church, Park Av. bet. Chapel and Lincoln Av. Rev. P. E. Mills, Pastor.
- College Hill A. M. E. Church, Stanley Av. north of Cedar Av. Rev. Frank Delaney, Pastor.
- Derrick Chapel, A. M. E. Church, Washington Av., Delhi. Rev. D. C. Williams, Pastor.
- Dirr Street M. E. Church, Dirr near Dreman Av. Rev. James A. Smith, Pastor.
- Gaines Chapel M. E. Church, 6235 Center, Madisonville. Rev. Frank S. Delaney, Pastor.
- Gee Chapel, 2018 Pogue Av. Rev. Francis Gow, Pastor.
- Lanes Temple A. M. E. Church, 3800 Cole-rain Av. Rev. Wm. Crooks, Pastor.
- Mt. Zion M. E. Church, 1119 Lincoln Av. near Park Av. Rev. John B. Redmond, Pastor.
- Park Street M. E. Church, south-east cor. Carlisle Av. and Cutter. Rev. Thomas L. Ferguson, Pastor.
- Westwood M. E. Church, Werk Road nr. Queen City Av. Rev. James A. Smith, Pastor.
- St. John's A. M. E. (Zion) Church, 566 George. Rev. R. B. Hendricks, Pastor.

#### CHURCH OF THE NEW JERUSALEM (SWEDENBORGIAN.)

- Corner Oak and Winslow Av. Rev. Louis G. Hoeck, Pastor.

#### PRESBYTERIAN.

- Avondale Presbyterian Church, south-west cor. Reading Road and Lee Place. Rev. Chas. F. Goss, Pastor.
- Bethany Chapel Mission, south-east cor. May and Burbank.
- Bethany Presbyterian Mission, 1689 State Av.
- Bond Hill Presbyterian Church, south-west cor. Paddock Road and California Av. Rev. David R. Moore, Pastor.
- Carmel Presbyterian Church, (Colored) 622 John. Rev. Wm. L. Brean, Pastor.
- Calvary Presbyterian Church, Eastern Av. bet. Russell Av. and Heekin Av., Linwood. Rev. Campbell L. Mackay, Pastor.
- Church of the Covenant, south-west cor. 8th and Elm. Rev. Robert Watson, Pastor.
- Church of the Covenant Mission, w. s. Ingalls north of Liston Av. Rev. F. J. Martin, Pastor.
- Clifford Church, south-east cor. Vine and St. Clair. Rev. Milo N. Wood, Pastor.
- College Hill Church, north-east cor. Hamilton Av. and Linden Av. Rev. Chas. A. Austin, Pastor.
- Delhi Church, north-east cor. Independence and Center, Saylor Park. Rev. Andrew G. Yount, Pastor.
- Evanston Presbyterian Church, north-west cor. Clarion Av. and Trimble Av., Evanston. Rev. David W. Parks, Pastor.
- Fairmount German Presbyterian Church, south-west cor. Liddell and Baltimore Av. Rev. Frederick C. S. Bosch, Pastor.
- First Presbyterian Church of Westwood, south-west cor. Montana Av. and Cheviot Av. Rev. Robt. D. Wheatley, Pastor.
- First Presbyterian Church, 4th bet. Main and Walnut. Rev. Wm. L. Spiegel, Pastor.
- First Presbyterian Church of Walnut Hills, north-west cor. Gilbert Av. and Locust. Rev. Frederick N. McMillin, Pastor.
- First German Church, west side Linn bet. York and Dayton. Rev. A. E. Wirth, Pastor.
- First Presbyterian Church, 4612 Columbia Av., Madisonville. Rev. Homer M. Campbell, Pastor.
- Fourth Presbyterian Church, Orchard bet. Sycamore and Main. Rev. W. F. Gowdy, Pastor.
- Immanuel Presbyterian Church, south-west cor. Clifton Av. and Bryant Av., Clifton. Rev. Donald M. Grant, Pastor.
- Knox Presbyterian Church, north-east cor. Shaw Av. and Erie Av., Hyde Park. Rev. Geo. C. Lamb, Pastor.
- Mt. Auburn Presbyterian Church, Avondale Place opp. Euclid Av. Rev. Henry M. Curtis, Pastor.
- Mohawk Presbyterian Chapel, west side Ravine bet. Klotter Av. and McMicken Av. Rev. Peter Robertson, Pastor.
- Northside Presbyterian Church, Hamilton Av. near Chase Av. Rev. James S. Revenaugh, Pastor.
- Pilgrim Chapel, 1222 Ida.
- Poplar Street Presbyterian Church, Poplar nr. Freeman Av. Rev. Chas. S. Williams, Pastor.
- Second German Church, 1047 W. Liberty. Rev. Arthur B. Rhinow, Pastor.
- Seventh Presbyterian Church, south-east cor. Madison Road and Cleinview Av. Rev. Thomas Knox, Pastor.
- Sixth Presbyterian Church, 2106 and 2108 Eastern Av. Rev. H. Franklin Kerr, Pastor.
- Third Presbyterian Church, 7th bet. Linn and Baymiller. Rev. W. D. Malcolm, Pastor.
- Trinity Church, Savoy Place, Avondale.
- Westminster Presbyterian Church, north-east cor. Grand Av. and Price Av. Rev. Geo. D. McCulloch, Pastor.
- Westwood German Presbyterian Church, north-east cor. Mozart and Higbee, Westwood. Rev. Jacob Conzett, Pastor.

## PRESBYTERIAN REFORMED.

First Reformed Church, Plum bet. 8th and 9th. Rev. David McKinney, Pastor.  
Clinton Street Reformed Presbyterian Church, 422 Clinton.

## PRESBYTERIAN, UNITED.

First United Presbyterian Church, south-west cor. Sinton Av. and Nassau. Rev. J. R. Millin, Pastor.  
Second United Presbyterian Church, south-west cor. Beekman (Western Av.) and Sutter.

## PROTESTANT EPISCOPAL.

Right Rev. Boyd Vincent, Bishop Diocese Southern Ohio, Office, 223 W. 7th.  
St. Paul's Cathedral, south-east cor. 7th and Plum. Very Rev. Paul Matthews, Dean; Rev. Stuart B. Purves, Vicar; Rev. Joseph M. McGrath, Canon; Rev. Chas. G. Reade, Canon and Superintendent of City Missions; Rev. John Francis Plummer, Curate.  
Calvary Church, east side Clifton Av. nr. Greendale Av., Clifton. Rev. Frederick L. Flinchbaugh, Rector  
Christ Church, north side 4th bet. Sycamore and Broadway. Rev. Frank H. Nelson, Rector.  
Christ Church, Glendale.  
Church of the Advent, east side Kemper Lane bet. Windsor and Cross Lane. Rev. Samuel Tyler, Rector.  
Church of the Epiphany, north-west cor. Stanton Av. and Locust. Rev. Geo. N. Eastman, Rector.  
Church of the Nativity, south-east cor. Hawthorne Av. and Phillips Av. Rev. Francis C. Woodard, Rector.  
Church of the Resurrection, Fern Bank. Rev. Arthur B. Howard, Rector.  
Church of Our Savior, Hollister st., Mt. Auburn. Rev. J. Hollister Lynch, Pastor.  
Emanuel Church, 2349 Eastern Av. Rev. Frank E. Cooley, Rector.  
Episcopal Mission of The Redeemer, Edwards Road near Erie Av. Rev. Maxwell B. Long, Pastor.  
Grace Church, junct. Hamilton Av. and Belmont Av. Rev. Geo. M. Clickner, Rector.  
Grace Protestant Episcopal Church, Reading Road nr. Glenwood Av., Avondale. Rev. Wallace M. Gordon, Rector.  
Holy Trinity Church, Hartwell.  
Holy Trinity Church, 5731 Peabody Av., Madisonville. Rev. Frank E. Cooley, Rector.  
Church of the Good Shepherd, Norwood. Rev. Francis H. Richey, Rector.  
Church of the Ascension, Wyoming.  
St. Andrew's Mission, (Colored) north-east cor. 8th and Mound. Rev. Roger C. James, Pastor.  
St. John's Mission Church, north side Warner nr. Fairview Av.  
St. Philip's Church, west side Kirby Av. nr. Chase Av. Rev. Frederick L. Flinchbaugh, Pastor.  
St. Luke's Church, south-west cor. Findlay and Baymiller. Rev. Ewald Haun, Rector.  
St. Mark's Mission, Oakley.  
St. Peter's Church, south-east cor. Highland Av. and Spence, Carthage.  
St. Stephen's Church, north-east cor. Winton Road and Epworth Av., Winton Place.

ROMAN CATHOLIC.

(Those Marked with an Asterick are nearest the Hotels.)

Most Rev. Henry Moeller, Archbishop; office, 325 W. 8th.

\*St. Peter's Cathedral, south-west cor. Plum and 8th. Rev. Michael Mulvihill, Pastor. Low Mass at 6, 7:30, 8:30 and 9:30 a. m. High Mass at 10:30 a. m.  
All Saints, north-east cor. 3d and Collord. Rev. James T. O'Keefe, Pastor. Masses at 7:30 and 10 a. m. In summer at 6:30 and 9 a. m.

Chapel of The Sacred Heart, north side Bank bet. Baymiller and Allanthus.  
Chapel of the Sacred Heart, north-west cor. Betts and Linn.  
Chapel of Sisters of Notre Dame, 6th bet. Sycamore and Broadway.  
Church of the Assumption, east side Gilbert Av. bet. Locust and Yale Av. Rev. Wm. Conway, Pastor. Low Mass at 6 and 9:30 a. m. High Mass at 10:30 a. m.  
Church of The Annunciation of The Blessed Virgin Mary, south side Resor Av. west of Clifton Av. Rev. J. M. Kelly, Rector.  
\*Church of the Atonement, north side 3d bet. Central Av. and John. Rev. J. A. Murray, Pastor. Masses at 8 and 10 a. m.  
Church of the Blessed Sacrament, Wilder Av. near Denver Av. Rev. Eugene A. Davis, Pastor. Masses at 7, 8:30 and 10 a. m.  
Church of the Holy Angels, Torrence Road near Columbia Av. Rev. Jas. A. Moore, Pastor. Masses at 7:30 and 10 a. m. During summer also at 6 a. m.  
Church of the Holy Cross, St. Paul Place opp. Pavilion, Mt. Adams. Rev. Casimir Taylor, Pastor. Masses at 6:30, 8 and 10 a. m.  
Church of the Holy Family, Price Av. near Hawthorne Av. Rev. Albert E. Drufner, Pastor. Masses at 6:30, 8:30 and 10 a. m.  
Church of the Immaculate Conception, south-east cor. Guido and Pavilion. Rev. Matthew Miller, Pastor. Low Mass at 7 a. m. High Mass at 9:30 a. m.  
Church of Our Lady of Loretto, north-east cor. Eastern Av. and Heekin Av. Rev. Joseph J. Burwinkel, Pastor.  
Guardian Angels' Church, south side Ohio Pike east of Cherry, Mt. Washington. Rev. John B. Dickhaus, Rector.  
Holy Cross Monastery (Passionist Order), south-west cor. St. Paul Place and Monastery. Rev. Casimir Taylor, Pastor.  
Holy Name, south-east cor. Auburn Av. and McMillan. Rev. John F. Hickey, Pastor. Masses at 6, 7, 8:30 and 10:30 a. m.  
Holy Trinity (German), south side 5th bet. Smith and Mound. Rev. Anthony F. Runnebaum, Pastor. Masses at 6 and 7 a. m. High Mass at 9:30 a. m.  
Our Lady of Victories, Delhi.  
Our Lady of Perpetual Help, Steiner st., Sedamsville. Rev. Geo. H. Geers, Pastor. Masses at 7 and 9:45 a. m. In winter season half an hour later.  
Sacred Heart of Jesus R. C. Church, south-west cor. Marshall Av. and Massachusetts Av. Rev. John M. Feldmann, Pastor. Low Mass at 6 and 7:30 a. m. High Mass at 9:30 a. m.  
\*Sacred Heart of Jesus Italian R. C. Church, west side Broadway opp. Pioneer. Rev. J. B. Balangero, Pastor. Low Mass at 6 and 8 a. m. High Mass at 10:15 a. m.  
Sacred Heart Chapel, in Good Samaritan Hospital, south-east cor. 6th and Lock.  
St. Agnes R. C. Church, south side California Av. near Reading Road, Bond Hill. Rev. Geo. H. VonderAhe, Pastor.  
St. Aloysius, Bridgetown.  
St. Aloysius Church, north-east cor. Polk and Maple Av., Delhi. Rev. J. H. Schengber, Pastor.  
St. Andrew's Church, Prospect Place nr. Knott Av. Rev. David O'Meara, Pastor. Low Mass at 6:30 and 8 a. m. High Mass at 10 a. m.  
St. Ann's Church, (Colored) 937 John. Rev. Edward T. Cleary, Pastor.  
St. Anthony's, (German) south side Budd bet. Carr and Donnersberger. Rev. Henry G. Kues, Pastor. Low Mass at 6 and 7 a. m. High Mass at 9:30 a. m.  
St. Anthony's Church, north-west cor. Center and Church, Madisonville. Rev. Joseph A. Meyer, Rector.  
St. Augustin's, (German) Bank bet. Baymiller and Freeman Av. Rev. Louis J. Nau, Pastor. Low Mass at 6 and 7:30 a. m. High Mass at 10 a. m.

- St. Bernard, Taylor's Creek.**
- St. Bonaventura's Church, Queen City Av. bet. Seegar Av. and Merton.** Rev. Odoric Lehmkuhle, Pastor. Masses at 5:30, 7, 8:30 and 10 a. m.
- St. Bonifacius, north-east cor. Blue Rock and Lakeman.** Rev. Geo. X. Schmidt, Pastor. Masses at 5, 6:30, 8:30 and 10 a. m. In winter half-hour later.
- St. Catharine's, east side Wunder Av. north of Fischer Place.** Rev. Jos. A. Tiekens, Pastor. Masses at 7:30 and 10 a. m.; from June to September, one-half hour earlier.
- St. Charles Borromeo Church, north-west cor. Second and Jackson, Carthage.** Rev. Bernard Dottmann, Pastor.
- St. Clare R. C. Church, east side Lincoln Av. bet. Cedar Av. and Maple Av., College Hill.** Rev. Chas. M. Diener, Pastor.
- St. Clement's, St. Bernard.**
- St. Edward's Church, Clark bet. Mound and Wesley Av. Rt.** Rev. Monsignor John B. Murray, Pastor. Masses at 6, 7, 8:30 and 10 a. m.
- St. Francis de Sales, cor. Woodburn Av. and Madison Road.** Rev. Francis M. Lamping, Pastor. Masses at 6:30, 8:30 and 10 a. m.
- St. Francis Seraphicus (German) north-west cor. Liberty and Vine.** Rev. Edmund Klein, Pastor. Masses at 5:30, 6:45, 8 a. m. and 9 a. m. High Mass at 10 a. m.
- St. Gabriel, Glendale.**
- St. George's, north side Calhoun bet. Jefferson Av. and Scioto.** Rev. Hilary Hoelscher, Pastor. Masses at 6, 7, 8 and 10 a. m.
- St. Henry's, south side Flint bet. Denman and Dalton Av.** Rev. Francis Kessing, Pastor. Masses at 6, 8 and 10 a. m.
- St. Jacob's Church, Creedville.**
- St. Jerome's Church, south-west cor. Linne- man and Rohde Av., California.** Rev. Geo. J. Mayerhoefer, Rector.
- St. John the Baptist, (German) north-west cor. Bremen and Green.** Rev. Philibert Allstaetter, Pastor. Low Mass at 5:30 7 and 8:30 a. m. High Mass at 10 a. m.
- St. John, Dry Ridge.**
- St. Joseph's, (German) south-east cor. Linn and Laurel.** Rev. Wm. Scholl, Pastor. Masses at 6, 7:30, 8:30 and 10 a. m. In summer at 6, 7:15, 8:30 and 9:30 a. m.
- St. Lawrence, north side Warsaw Av. east of Carson Av., Price Hill.** Very Rev. John F. Schoenhoef, Pastor. Low Mass at 6, 7:30 and 9 a. m. High Mass at 10 a. m.
- St. Leo's Church, cor. Baltimore Av. and Trade.** Rev. Jos. F. Schmidt, Pastor. Low Mass at 7 a. m. High Mass at 9:30 a. m.
- \*St. Louis, (German) south-west cor. 8th and Walnut.** Rev. Andrew Hemmersbach, Pastor. Masses from October to May at 7:30 and 10 a. m.; balance of year at 7 and 9:30 a. m.
- St. Mark's, north side Duck Creek Road east of Montgomery Road.** Rev. M. A. Ham- burger, Pastor.
- St. Mary's, (German) south-east cor. Clay and Thirteenth.** Rev. Bernard Moeller, Rector. Masses at 6, 7:15 and 9:30 a. m.
- St. Mary's, south-west cor. Erie Av. and Shady Lane, Hyde Park.** Rev. P. J. Hynes, Pastor.
- St. Mary's Church, Mt. Healthy.**
- St. Michael's, (German) north side St. Michael opp. Church.** Rev. A. C. Adelman, Pastor. Masses at 5, 7, 8 and 10 a. m.
- St. Monica Church south side Herman near Fairview Av.** Rev. H. J. Schumacher, Pastor.
- St. Patrick's, north-east cor. Third and Mill.** Rev. James Henry, Pastor. Masses at 6:30, 8 and 10 a. m.
- St. Patrick's Church, north-east cor. Blue Rock and Cherry.** Rev. Matthew P. O'Brien, Pastor. Masses at 7:30 and 10 a. m.
- St. Paul's (German) south-east cor. Spring and 12th.** Rev. H. J. Pohlschneider, Pastor. Masses at 6, 7:30 and 8:30 a. m. High Mass at 10 a. m.
- St. Philomena, (German) north side Pearl bet. Pike and Butler.** Rev. John H. Metzdorf, Pastor. Masses at 5 to 7 a. m. High Mass at 9:30 a. m.
- St. Pius Church, west side Borden opp. Ag- nes.** Rev. John Berning, Pastor.
- St. Rose, south-east cor. Eastern Av. and Lumber.** Rev. Louis A. Tieman, Pastor. Masses at 7:30 and 10 a. m. During summer also at 6 a. m.
- St. Stanislaus, south-west cor. Cutter and Liberty.** Rev. Rufin Baranski, Pastor. Masses at 6, 7:30 and 10 a. m.
- St. Stephen's, 3804 Eastern Av.** Rev. Geo. J. Mayerhoefer, Pastor.
- \*St. Thomas, west side Sycamore b. 5th and 6th.** Rev. James Foley, Pastor. Masses at 7 to 9:30 a. m.
- St. Vincent de Paul, west side Delhi Av. north of Lodwick.** Rev. Caspar B. Ca- hill, Pastor. Masses at 7:30 and 10 a. m. During Summer at 7 and 9:30 a. m.
- St. William's Church, west side Rosemont Av. north of Eighth.** Rev. F. A. Roth, Pastor.
- \*St. Xavier, west side Sycamore b. 6th and 7th.** Rev. James Foley, Pastor. Masses at 5, 6, 7, 8:30 (instruction), 9:30 (child- ren only) and 10:30 a. m.

## SEVENTH DAY ADVENTISTS.

Seventh Day Adventist Church, 6th floor, Odd Fellows' Temple. Elder John Gaede, Pastor.

## SALVATION ARMY.

Headquarters of Cincinnati, Kentucky and Tennessee Division, 114 and 116 E. 8th. Major Wm. Andrews and Mrs. M. A. Andrews, Divisional Officers. City Relief Department, 114 E. 8th, in charge of Mrs. M. A. Andrews.

Corps No. 1, 116 E. 8th. Captain Lois Van- derSchouw in charge.

Slum Post and Children's Nursery, 429 E. 3d. Major Ida Johnson in charge.

Citadel Hotel, 114 and 116 E. 8th. Adjutant Fred. J. Miller in charge.

## UNITED BRETHERN IN CHRIST.

Rev. J. C. Bremer, Presiding Elder, Ohio District, Toledo, O.

First United Brethren Church, north-west cor. Clinton and Baymiller. Rev. John Assel, Pastor.

College Hill U. B. Church, south-east cor. Woodward Av. and Lincoln Av. Rev. R. M. Fox, Pastor.

Mt. Airy U. B. Church, south side North Bend Road west of Colerain Av. Rev. W. H. Smelker, Pastor.

Willey Memorial U. B. Church, south-east cor. Borden and Weber. Rev. Benjamin F. Farris, Pastor.

Second German Church United Brethren in Christ, 418 Torrence Road north of Col- umbia Av. Rev. Geo. W. Kopitke, Pas- tor.

United Brethren Church, south-west cor. Mc- Millan and Rohs. Rev. Calvin McNelly, Pastor.

## UNIVERSALIST.

First Universalist Church, west side Essex Place opp. Crown. Rev. A. B. Beres- ford, Pastor.

## UNITARIAN.

First Congregational Unitarian Church, north-west cor. Reading Road and Lin- ton. Rev. Geo. A. Thayer, Pastor.

**WELSH CALVINISTIC METHODIST.**

Welsh C. M. Church, west side College bet. 6th and 7th. Rev. W. Henry Williams, Pastor.

**MISCELLANEOUS.**

Christian Assembly, south-west cor. Clark and John. Rev. W. H. Cossum, Pastor.  
 Christian Catholic Apostolic Church of Zion, s.w.c. 4th and John. Rev. E. E. Harwood, Pastor.  
 Christian Church Mission, 1552 Pleasant.  
 Christian Faith Band Church, 633 E. 6th. Rev. Isaac Guinn, Pastor.  
 Church of Christ, (Christian) south-west cor. Clark and John. John A. Klingman, Minister.  
 Church of God, 659 E. 6th. Rev. Robert Keeble, Pastor.  
 Church of Gods and Saints of Christ (Colored), 655 W. 5th. Rev. Samuel W. P. Harper, Pastor.  
 Church of Jesus Christ and The Latter Day Saints, 158 E. McMicken Av.  
 Front Street Mission, 986 E. Front.  
 God's Bible School, Branch Mission, 217 Worth.  
 God's Bible School Mission, Shanty Boat foot of Evans.  
 God's Bible School Mission and Rescue Home for Fallen Women, 330 George. L. W. Standley, Superintendent.  
 Hope Mission, 213 Broadway.  
 New Thought Temple, Hall G, Odd Fellows' Temple.  
 Peoples' Church, meets every Sunday evening in Hall G, Odd Fellows' Temple.  
 Pillar of Fire Mission, n.w.c. Barr and Mound. T. T. Tafoya, Superintendent.  
 Roll's Hill Peoples' Church, n.e.c. Baltimore Av. and Roll Road.  
 Union Bethel Children's Church, south-east cor. 3d and Lawrence.  
 Union Gospel Mission, south-east cor. Canal and Walnut. Rev. C. C. Bruner, Pastor.  
 Workers' Life Line Holiness Mission, 910 John

**BENEVOLENT ASSOCIATIONS.**

**BECKMAN THE WILHELM AND GETTE DISPENSARY**, under the auspices of The United Jewish Charities, Dr. Boris D. Bogen, Superintendent, 729 W. 6th.  
**BODMANN GERMAN PROTESTANT WIDOW'S HOME**, west side Highland Av. bet. Rochelle and Stetson. Mt. Auburn.  
**BOY'S HOME OF CINCINNATI**, Margaret McCabe, Manager, 526 Sycamore.  
**CHILDREN'S HOME OF CINCINNATI**, north side 9th bet. Plum and Central Av.  
**CINCINNATI ASSOCIATION FOR THE WELFARE OF THE BLIND**, B. H. Kroger, President. Office, 301 Provident Bank Building; Work Shops, n.e.c. Court and Elm.  
**CINCINNATI HOSPITAL**, cor. 12th and Plum sts.  
**CINCINNATI ORPHAN ASYLUM**, cor. Wellington Place and Auburn Av., Mt. Auburn.  
**CINCINNATI TUBERCULAR HOSPITAL**, west side of Guerley Road north of Old Corporation Line. Dr. Chas. S. Rockhill, Superintendent.  
**CINCINNATI UNION BETHEL**, 501 E. 3d.  
**CITY INFIRMARY**, Hartwell, O.; Office, City Hall.  
**COLORED CHILDREN'S DAY NURSERY**, 1137 Foraker Av.  
**COLORED ORPHAN ASYLUM**, Van Buren Av. (Emery st.), Avondale.  
**CONVENT OF THE GOOD SHEPHERD**, north-west cor. Warsaw Av. and Grand Av.  
**CONVENT OF THE SISTERS OF MERCY**, 1409 Freeman Av.  
**DEUTSCHES ALTENHEIM**, (German Old Men's Home) Dagobert Krug, Superintendent, north-west cor. Burnet Av. and Altenheim Av.  
**FIREMEN'S BENEVOLENT ASSOCIATION**, meets at Engine House No. 3, south side 6th west of Vine.  
**FRANCISCAN BROTHERS' PROTECTORY FOR BOYS**, north side Bank bet. Baymiller and Ailanthus.  
**FRESH AIR HOME**, Terrace Park, O.  
**GERMAN METHODIST DEACONESS HOME**, 609 Oak.  
**GERMAN PROTESTANT ORPHAN ASYLUM**, south-east cor. Highland Av. and Melish Av., Mt. Auburn.  
**GLENN INDUSTRIAL HOME**, 641 W. 4th.  
**HEBREW GENERAL RELIEF ASSOCIATION**, Office, 731 W. 6th.  
**HOME FOR THE FRIENDLESS AND FOUNDLINGS**, 433 W. Court.  
**HOME FOR THE AGED COLORED WOMEN**, 2918 Park Av.; Mrs. Laura Webb, Matron.  
**HOME FOR THE AGED POOR**, Florence Av. near Eden Park Entrance.  
**HOME FOR THE AGED POOR**, Riddle Road west of Clifton Av.  
**HOME FOR INCURABLES**, east end of Pogue Av.  
**HOME FOR THE JEWISH AGED AND INFIRM**, north-east cor. Burnet Av. and Union, Avondale.  
**HOMOEOPATHIC DISPENSARY**, south-west cor. 7th and Mound.  
**HOUSE OF MERCY** (Home for Destitute and Forsaken Female Children and Worthy Adults), 1412 Denman  
**JEWISH FOSTER HOME**, 718 W. 6th.  
**JEWISH SHELTER HOME**, 711 Carlisle Av.  
**LAWRENCE EPISCOPAL HOME**, 300 Broadway.  
**LITTLE SISTERS OF THE POOR**, Florence Av. near Eden Park Entrance.  
**LONGVIEW HOSPITAL**, Hamilton County. Can be reached by C., H. & D. R. R., stopping at Carthage Station, or C., C. & St. L. R. R., Longview; also, by Millcreek Valley Street Railway.  
**METHODIST HOME FOR THE AGED**, s.w.c. Poplar Av. and Hamilton Av. College Hill.  
**OHIO INDUSTRIAL HOME FOR FRIENDLESS COLORED YOUTHS AND WIDOWS**, 643 E. 6th.  
**OLD MEN'S HOME**, north-east cor. McMullan and Ashland Av., Walnut Hills.  
**POLICE BENEVOLENT ASSOCIATION**, Thomas McGovern, Secretary. Meets quarterly at City Hall.  
**POLICE RELIEF ASSOCIATION**. Meets first Monday of each month at City Hall. John C. Callahan, Secretary.  
**PROTESTANT HOME FOR WORKING BOYS**, 518 W. 9th.  
**SACRED HEART HOME FOR HOMELESS YOUNG WORKING GIRLS**, 416 Broadway.  
**ST. ALOYSIUS ORPHAN ASYLUM**, west side of Reading Road north of B. & O. S. W. R. R., Bond Hill.  
**ST. JAMES FRESH AIR HOME**, east side Heckin Av. south of Garretson Av., Linwood.  
**ST. JOSEPH'S MATERNITY HOSPITAL AND FOUNDLING ASYLUM**, south side Tennessee Av. (Ross Av.) east of Reading Road b. Bond Hill and Norwood.  
**ST. JOSEPH'S ORPHAN ASYLUM**, Cherry st. north of Blue Rock.  
**ST. MARGARETHA FRAUEN UND JUNG-FRAUEN VEREIN**, for the support of the boys in the Protectory. Meets quarterly at St. Francis' School House, east side Vine north of Liberty.  
**ST. STEPHEN'S CONVENT**, 8736 Morris Place.  
**ST. THERESA CATHOLIC HOME FOR THE AGED**, 2021 Auburn Av.  
**SANTA MARIA ITALIAN EDUCATIONAL AND INDUSTRIAL INSTITUTE**, 534 W. 7th.

**SCHMIDLAPP BUREAU FOR WOMEN AND GIRLS**, Office at 200 Union Trust Building, north-west cor. 4th and Walnut; Free Employment Department, Vocation Department and The Charlotte R. Schmidlapp Fund, M. Edith Campbell, Director.

**SISTERS OF MERCY**, Sister Mary Sebastian, Superioress, 3736 Morris Place.

**UNION BETHEL**, south-east cor. 3d and Lawrence; Rev. James O. White, Superintendent.

**UNION GOSPEL MISSION**, an incorporated evangelical, benevolent and charitable institution, whose Board was chosen by the citizens of Cincinnati, and its charter granted by the State of Ohio; supported by voluntary contributions, south-east cor. Canal and Walnut. Rev. J. H. Sedgewick, Pastor. Dr. E. P. Joseph, Physician.

**UNITED JEWISH CHARITIES**, Boris D. Bogen, Superintendent, 731 W. 8th.

**WIDOWS' HOME**, north-east cor. McMillan and Ashland Av., Walnut Hills.

**YOUNG MEN'S CHRISTIAN ASSOCIATION**, north-west cor. 7th and Walnut.

**YOUNG WOMEN'S CHRISTIAN ASSOCIATION**, Industrial and Educational Department, 18 and 20 E. 8th.

**YOUNG WOMEN'S CHRISTIAN ASSOCIATION HOME**, 18 and 20 E. 8th.

### HOSPITALS.

Bethesda Hospital, s.e.c. Oak and Reading Road.

Cincinnati Hospital, cor. 12th and Plum. John Fehrenbatch, Superintendent. New Buildings, Burnet Av. opp. Union.

Cincinnati Tubercular Hospital, w. s. Guerley Road, north of Old Corporation Line. Dr. Chas. S. Rockhill, Superintendent.

Cincinnati Sanitarium—Private Hospital for the Insane—East side of Hamilton Av. north of Tecoma Av., College Hill. Dr. F. W. Langdon, M.D., Medical Director; John C. Sheets, Business Manager.

Cincinnati Veterinary College (The) 3116 Spring Grove Av. Louis P. Cook, Dean.

Good Samaritan Hospital, south-east cor. 6th and Lock. Annex, 3547 Clifton Av.

Ohio Hospital for Women and Children, 549 W. 7th.

U. S. Marine Hospital, south-east cor. 3d and Kilgour.

Jewish Hospital, north-east cor. Burnet Av. and Union, Avondale.

Christ Hospital, 2139 Auburn Av. Alice Thatcher, Superintendent.

St. Francis Hospital, Queen City Av., Fairmount.

St. Mary's Hospital, north-west cor. Betts and Linn.

St. Joseph's Maternity Hospital and Foundling Asylum, south side Tennessee Av. (Ross Av.) b. Bond Hill and Norwood. Under Control of Sisters of Charity.

Protestant Episcopal Free Hospital for Children, west side of Main north of Mason, Mt. Auburn. Drusilla Schenck, Superintendent.

Diakonissen Krankenhaus (German Deaconess Home and Hospital), south-west cor. Clifton Av. and Straight.

Home for Incurables, east end of Pogue Av. Ohio Maternity Hospital, (Branch of German Protestant Deaconess Hospital) 529 E. Liberty.

Ophthalmic Hospital and Dispensary, 212 W. 12th.

### COLLEGES, &c.

#### ART.

Cincinnati Art Academy (Art School of the Cincinnati Museum Association), Eden Park.

#### DENTAL.

Cincinnati College of Dental Surgery (The), 231 W. Court.

Ohio College of Dental Surgery, north-east cor. Court and Central Av.

#### LAW.

College of Law of the University of Cincinnati, The Cincinnati Law School. Lecture Room, south side 9th bet. Vine and Race. Wm. P. Rogers, Dean. The Lectures commence annually on the last Monday in September and continue until the first Monday in June, daily.

The Night Law School of the McDonald Educational Institute, Y. M. C. A. Building, north-west cor. 7th and Walnut. R. M. Ochiltree, Dean.

#### LITERARY.

University of Cincinnati, east side Clifton Av. north of Calhoun, Burnet Woods. Robert W. Stewart, Chairman Board of Directors; Daniel Laurence, Clerk of Board of Directors, Office at McMicken Hall, University Building. Board of Directors: J. J. Hooker, term expires January, 1912; T. J. Moffett, term expires January, 1912; E. F. DuBrul, term expires January, 1912; Geo. Guckenberger, term expires January, 1914; Arch I. Carson, M. D., term expires January, 1914; Robert W. Stewart, term expires January, 1914; W. H. Anderson, term expires January, 1916; Smith Hickenlooper, term expires January, 1916; Emil Pollak, term expires January, 1916.

Officers of Administration—President of the University, Charles William Dabney, Ph. D., LL. D., McMicken Hall; Dean of the Graduate School, Joseph E. Harry, Ph. D., Room No. 4, McMicken Hall; Dean of the College of Liberal Arts, Louis Trenchard More, Ph. D., Room No. 5, McMicken Hall; Dean of the College of Engineering, Herman Schneider, B. S., Room No. 33, Hanna Hall; Dean of the College for Teachers, William P. Burris, A. M., Room No. 2, McMicken Hall; Dean of the College of Medicine, Paul G. Woolley, M. D., Medical College Building, Clifton Av.; Dean of the College of Law, William P. Rogers, LL. B., College of Law Building, No. 21 W. Ninth st.; Dean of Women, Emilie McVea, Room No. 12, McMicken Hall; Director of the Observatory, Jermain G. Porter, Ph. D., Observatory Place, Hyde Park; Director of School Affiliation, Wm. H. Parker, Ph. B.; Clerk of the Board of Directors, Daniel Laurence, B. S., University Office, McMicken Hall; Librarian of the University, Charles Albert Read, VanWormer Library Building; Registrar, Lelia Amanda Garvin, B. L., Room 7, McMicken Hall.

Cincinnati Observatory of the University of Cincinnati, Observatory Place, Hyde Park. J. G. Porter, Astronomer.

St. Joseph College, 423 to 431 W. 8th.

St. Xavier College, south-west cor. Sycamore and 7th.

Lane Theological Seminary, east side Gilbert Av. bet. Yale Av. and Chapel, Walnut Hills.

Hebrew Union College, established October 1, 1875, under the auspices of the Union of American Hebrew Congregations. College is located at 724 W. 6th.

#### MEDICAL AND SURGICAL.

Cincinnati Polyclinic Post-Graduate School, 920 Race. C. M. Paul, Dean.

Eclectic Medical College, 630 W. 6th.

Ohio-Miami Medical College of the University of Cincinnati, north side McMicken Av. nr. Elm. Paul G. Woolley, Dean.

Pulte Medical College, south-west cor. 7th and Mound. C. E. Walton, Dean.



## MUSICAL.

**CINCINNATI CONSERVATORY OF MUSIC,**  
Clara Baur, Directress, Highland Av.,  
Burnet Av. and Oak.

**COLLEGE OF MUSIC OF CINCINNATI,**  
Elm to Plum bet. 12th and 14th, ad-  
joining Music Hall. Julius Fleischmann,  
President; A. J. Gantvoort, Manager;  
Albino Gorno, Dean of Faculty. Execu-  
tive Committee—Julius Fleischmann,  
J. G. Schmidlapp, L. A. Ault, Frank  
R. Ellis and Adolph Klein. Faculty:  
Piano—Albino Gorno, Ottilie Dickers-  
cheid, F. J. Hoffmann, Louis Victor  
Saar, Adele Westfield, Mary Venable,  
Louise Church and Lillian Kreimer.  
Voice—Lino Mattioli, Mme. Louise Dotti,  
Douglas Powell and Giacinto Gorno.  
Organ—Mrs. L. A. Rixford and Adolph  
Staderman. Theory—Louis Victor Saar,  
A. J. Gantvoort, Ottilie Dickerscheid,  
Adele Westfield and Mary Venable. Vi-  
olin—Johannes Miersch, Walter Werner  
and Celeste Seymour. Violoncello—Emil  
Knoepke. Double Bass—R. Menge.  
Oboe—Wm. Ross. Flute—Theo. Hahn.  
Cornet—Ferd. Weiss. French Horn—F.  
Schrickel. Trombone—C. Kohlmann.  
Bassoon—Herman Woest. Clarinet—  
Carl Schuett. Chamber Music (Ensemble  
Classes)—Albino Gorno, Johannes  
Miersch. Orchestral Department—Jo-  
hannes Miersch. School of Opera and  
Choral Department—Elementary Classes,  
History of Music, Training, Department  
for Teachers of Music in the Public  
Schools and Popular Music Class—A. J.  
Gantvoort. Elocution—Joseph O'Meara.  
Telephone Canal 2052.

**OHIO CONSERVATORY OF MUSIC, ELO-  
CUTION, DRAMATIC ART, ENGLISH  
LITERATURE AND LANGUAGES;**  
Preparation for Opera, Concert and Or-  
atorio; Mrs. E. C. Graninger, Directress;  
s.w.c. 8th and Race; Phone Canal 2432.

## PHARMACEUTICAL.

Cincinnati College of Pharmacy, Dr. Julius  
H. Eichberg, Dean, 618 W. Court; Wm.  
Henry Gansz, Recording Secretary; Chas.  
A. Apmeyer, Corresponding Secretary;  
Chas. T. P. Fennel, Actuary and Treas-  
urer.

## VETERINARY.

**CINCINNATI VETERINARY COLLEGE,**  
Louis P. Cook, Dean, 3116 Spring Grove  
Av., opp. Stock Yards; Phone West 1818

## LIBRARIES.

Cincinnati Law Library, Court House. Any  
person who has not been a member of  
the Bar more than three years can have  
access to the Library, upon paying the  
annual assessment. Edwin Gholson, Li-  
brarian.  
Historical and Philosophical Society of Ohio  
—Miss L. Belle Hamlin, Librarian, Van  
Wormer Library Building, Burnet Woods  
Park.  
Law Library of the Cincinnati Law School,  
Law School Building, south side 9th bet.  
Vine and Race. Chas. Sawyer, Librarian.  
Mussey Medical and Scientific Library, at  
Public Library.  
New Church Library (Church Books), south-  
east cor. Winslow Av. and Oak. Marie  
B. Wheelwright, Librarian.  
Ohio Mechanics' Institute Library and Read-  
ing Rooms, south-west cor. 6th and  
Vine; after September, 1911, n.e.c. Canal  
and Walnut.  
Theological and Religious Library, at Public  
Library.  
Willams' Directory Library, 220 E. 4th.  
Young Men's Mercantile Library Association  
of Cincinnati, 11th floor Mercantile Li-  
brary Building.  
Young Men's Christian Association Reading  
Rooms, north-west cor. 7th and Walnut.

Smith Memorial Library of Lane Theological  
Seminary, Lane Seminary Grounds. Rev.  
Edward Mack, D. D., Librarian.

Lloyd Library and Museum (Botany and  
Pharmacy), 309 W. Court. Wm. Holden,  
Librarian.

Library of Cincinnati Hospital, north side  
12th bet. Plum and Central Av.

American Association for the Advancement  
of Science, Library, Van Wormer Library  
Building, Burnet Woods Park. Chas. A.  
Read, Librarian.

University of Cincinnati Library, Van Worm-  
er Library Building, Burnet Woods  
Park. Chas. A. Read, Librarian.

Masonic Library Association of Cincinnati,  
Room 12 Masonic Temple, north-east  
cor. 3d and Walnut. Scott Bonham,  
President; R. L. Kraw, Librarian. Li-  
brary open Mondays and Fridays from  
7 to 9 p. m. and Wednesdays from 4 to  
6 p. m.

## PUBLIC LIBRARY OF CINCINNATI.

West side Vine b. 6th and 7th. N. D. C.  
Hodges, Librarian.

Board of Trustees—Washington T. Porter,  
Henry W. Bettmann, Robt. H. West,  
Eugene Schaefer, Chas. W. Handman,  
James A. Green and Ernst VonBargen.  
Clarence L. Stanley, Business Manager  
and Clerk of Board of Trustees.

The residents and non-resident taxpayers of  
Cincinnati and Hamilton County are  
permitted to take books from the Pub-  
lic Library free, on signing a promise  
to comply with the rules and having a  
responsible citizen become surety for  
the safe return of the books.

## BRANCH LIBRARIES.

Camp Washington, 2944 Colerain Av.  
Cumminsville, west side Hamilton Av., north  
of Chase Av.  
Dayton Street, Dayton b. Baymiller and  
Freeman Av.  
East End, Eastern Av. and Donham.  
North Cincinnati, north-east cor. Vine and  
Daniels.  
Price Hill, Warsaw Av. and Purcell Av.  
Walnut Hills, south-west cor. Kemper Lane  
and Locust.  
Westwood, cor. Montana Av. and Harrison  
Av.  
Hyde Park, south side Erie Av. east of  
Shaw Av.  
Norwood, Montgomery Road and Weyer Av.  
Madisonville, O.  
Wyoming, O.  
Lockland, O.  
Harrison, O.  
Pleasant Ridge, O.  
Hartwell, O.  
Sayler Park.

## DELIVERY STATIONS.

No. 1—Walnut Hills Branch, s.w.c. Kemper  
Lane and Locust.  
No. 2—Norwood Branch, Montgomery Road  
and Weyer Av.  
No. 3—3501 Reading Road, Avondale.  
No. 4—Kusnick's Pharmacy, 3426 Liston Av.  
No. 5—Lockland Branch.  
No. 6—Elmwood Place.  
No. 7—Cumminsville Branch, w. s. Hamil-  
ton Av. north of Chase Av.  
No. 8—Harrison, O., Branch.  
No. 9—Sayler Park.  
No. 10—Dayton Street Branch, 924 Dayton.  
No. 11—Madisonville Branch.  
No. 12—4901 Eastern Av.  
No. 13—West side Ohio Pike north of Cor-  
bly Road, Mt. Washington.  
No. 14—College Hill.  
No. 15—Pleasant Ridge Branch.  
No. 17—Camp Washington Branch, 2944 Cole-  
rain Av.  
No. 18—4451 Station Av., Winton Place.  
No. 19—Hartwell Branch.

- No. 20—North Cincinnati Branch, n.e.c. Vine and Daniels.  
 No. 21—Price Hill Branch, s.e.c. Warsaw Av. and Purcell Av.  
 No. 22—South-east cor. Erie Av. and Edwards Road, Hyde Park.  
 No. 23—Westwood Branch, cor. Montana Av. and Harrison Av.  
 No. 24—1328 Myrtle Av., Bond Hill.  
 No. 25—St. Bernard.  
 No. 27—East End Branch, Eastern Av. and Donham.  
 No. 28—Camp Dennison.  
 No. 29—Terrace Park.  
 No. 30—Newtown.  
 No. 31—2473 Eastern Av.  
 No. 32—Mt. Healthy.  
 No. 33—Cleves.  
 No. 34—2015 Madison Road.  
 No. 35—Wyoming Branch.  
 No. 36—Springdale.  
 No. 37—H. E. Igler's Drug Store, Glendale.  
 No. 38—Sharonville.  
 No. 40—California.  
 No. 41—West Loveland.  
 No. 42—Carthage.  
 No. 43—Maderia.  
 No. 44—Madison Av. and Brazee Av., Oakley.

#### MILITARY.

- Ohio National Guard First Regiment of Infantry, Headquarters, Armory Building, Freeman Av., bet. Kenner and Flint. A. E. B. Stephens, Colonel Commanding; Wm. M. Sullivan, Lieutenant Colonel; Chas. Becht, Frank Ward and Arthur N. French, Majors; Capt. Robert L. Dunning, Adjutant; Capt. John G. Maycox, Quartermaster; Capt. Pyle G. Banker, Commissary; Adolph Gruber, Inspector of Rifle Practice; Albert Beebe, Thomas Morrow and Ernest Miller, Lieutenants and Battalion Adjutants; Arthur Pfau and Frank Greathouse, Lieutenants and Battalion Quartermasters; Rev. Walter D. Cole, Captain and Chaplain; Dr. Leon Tedesche, Lieutenant and Surgeon.
- Company A meets every Tuesday evening. Arthur F. Dahman, Captain.  
 Company B meets every Tuesday evening. Omer W. Clark, Captain.  
 Company C meets every Tuesday evening. Walter W. Schwaab, Captain.  
 Company E meets every Friday evening. Phillips B. Camp, Captain.  
 Company F meets every Friday evening. Wm. C. Meyer, Captain.  
 Company G meets every Friday evening. Bert Chumley, Captain.  
 Company I meets every Friday evening. Henry Aeberle, Captain.  
 Company D meets at Hillsboro. Arthur W. Underwood, Captain.  
 Company H meets at Lebanon. Wm. T. Wood, Captain.  
 Company K meets at Batavia. Homer B. Glancy, Captain.  
 Company L meets at Manchester. Leroy Darnell, Captain.  
 First Hospital Section. Major Frank W. Hendley, Commanding.

#### CINCINNATI MUSEUM ASSOCIATION.

Incorporated February 15, 1881. M. E. Ingalls, President; Chas. P. Taft, Vice President; W. W. Taylor, Treasurer; J. H. Gest, Director and Secretary; Henry J. Koch, Cashier. Office, Art Museum Building, Eden Park.

#### THE ART MUSEUM.

Under the management of the Cincinnati Museum Association, is located on a beautiful site in Eden Park, and its collection of fine art and statuary is of the highest order. The building fund amounted to \$316,501, which was the gift of the late Chas. W. West and other

public-spirited citizens. Mr. West's gift alone amounted to the munificent sum of \$322,500. The endowments amounted to \$680,000. Open week days from 9 a. m. to 4:30 p. m. during winter months, and from 9 a. m. to 6 p. m. during summer months. Sundays, opens 1 p. m., the closing hour being same as on week days. Admission 25 cents; except Saturdays and Sundays. On Saturdays, admission is free; Sundays, an admission fee of 10 cents is charged. Package tickets are 10 for one dollar, good for admission on all days during the current year they are issued. Take Eden Park and Zoo railway cars to the door.

#### CINCINNATI SOCIETY OF NATURAL HISTORY.

Organized 1870. Dr. Arch I. Carson, President; M. H. Fletcher, First Vice President; Charles Dury, Secretary; T. B. Collier, Treasurer and Director of Museum; F. M. Coppock and T. H. Kelley, Trustees. Office and Museum, 312 Broadway. Open from 8 a. m. to 5 p. m. daily, except Sundays; from 7 to 8 p. m. on meeting and lecture evenings. The Museum and Library, as well as the lectures, are free to the public. The Society meets first Tuesday evening of each month at 8 p. m., from October to May, inclusive. These meetings, where scientific matters are discussed in a popular way, are open to the public. The Executive Board meets on the first Tuesday of each month at 7 p. m.

#### THE CHILDRENS HOME.

Nos. 300 to 316 W. 9th street; Meigs V. Crouse, Superintendent. Its objects are: (1) To ameliorate and elevate the condition of the children of poor and unfortunate parents, by procuring for the homeless and destitute who may be committed to it, in accordance with its charter, permanent country homes in Christian families, where they will be trained in habits of industry and receive a suitable English education. (2) To clothe, feed and instruct such children gratuitously, so long as they remain in the Children's Home. (3) To afford a temporary home to poor children, whose parents, thus aided, may be enabled in a short time to support them in homes of their own; and such other religious and charitable work as the trustees may at any time adopt.

#### THE CINCINNATI UNION BETHEL.

South-east cor. 3d and Lawrence. Lodging and Bath House, 308 East Front street. Settlement House, south-east corner 3d and Lawrence. The Anna Louise Inn (Home for Working Girls) north-east corner 3d and Lytle. R. S. Fulton, President of Board of Trustees; Louis G. Hopkins, Vice President; John Gates, Treasurer; Benj. Sebastian, Secretary; Jas. O. White, Superintendent. Chief object of the Union Bethel is to do constructive and preventive philanthropic work among the poor. It has a Sunday-school every Sunday at 2:30 of children, averaging in attendance about 300; a sewing-school of about 250 girls; a cooking school of 50 girls; mothers' meetings; a finely-equipped bath; a gymnasium; a music school; a medical and dentistry department; a district nurse; a social settlement of fifteen resident workers; boys' and girls' clubs; millinery and shirt waist clubs; home libraries; a splendidly arranged suite of

men's club rooms, which any self-respecting man may join. In addition to this preventive work there is given about \$2,000 a year in relief to the poor. It runs a lodging house for homeless men.

#### THE OHIO HUMANE SOCIETY.

(For the Prevention of Cruelty to Children and Animals.)

Office and Headquarters, 24 E. 9th; Telephone Canal 1792. Rev. Wm. A. Robinson, President; Mrs. Theodore Workum, Vice President; O. A. Trounstine, Secretary and Treasurer. All complaints of cruelty and neglect to children and animals should be sent to the office of the Society, 24 E. 9th street. The name of the informer will be held in confidence and only used in case prosecution becomes necessary. The Society is one of the active out-door agencies for the protection and rescue of children. In the care of these unfortunate children, the society co-operates with the numerous houses of refuge, children's homes, orphan and other asylums, hospitals, nurseries, charities, etc. Its agents seek out and investigate cases of abuse and neglect of children, hunt up truant and criminal parents, and compel them to care for their children, and gather up homeless and dependent children. Offenders are prosecuted when necessary, and the little waifs are turned over to the permanent care of other organizations and institutions. In 1883 the Society secured the passage of a law providing a fine of \$200 and imprisonment for six months for parents failing to provide for their children. The enforcement of this law is having a most salutary effect. Hardly a day passes in which one or more cases are not reported of dissipated and licentious fathers who have deserted their families, leaving the wife to eke out a scanty existence as best she can at the wash-tub or with the needle, or to live upon public charity. The courts have co-operated earnestly in the enforcement of this law. Whenever an offender of this kind is brought before them, a heavy sentence is put over his head, and he is allowed to go on his good behavior. It is seldom necessary to bring him in a second time. It is gratifying to be able to state that, with this law to aid their efforts, the agents of the Society are able, in many cases, to bring about a satisfactory reunion and re-establishment of families without an appearance in court. It is always desirable to avoid publicity in such cases if possible. The law compels children to support their parents, when old and infirm, to which cases the society also attends. We assist financially after prompt and personal investigation and pay rent for abandoned families. During 1910 this Society collected \$54,091.15 for the support of 3,471 minor children from truant fathers, and this entire amount was paid to their families without any cost to them. The Society bettered the condition of 5,013 children and 81,454 animals.

#### HAMILTON COUNTY SOCIETY FOR THE PREVENTION OF CRUELTY TO ANIMALS.

Devoted solely to that purpose, with police powers extending over Cincinnati and the entire County. Aid is solicited. President, E. P. Bradstreet, 123 East 6th st.; Telephone Canal 3515. Executive officer, Geo. T. Chrispin, Office, s.w.c.

Sycamore and 3d sts.; Telephone Main 3927—L. Complaints can be sent to either and will receive prompt attention. Free Veterinary Clinic for Disabled Animals—3116 Spring Grove Av. Dr. L. P. Cook, General Manager.

#### ASSOCIATED CHARITIES OF CINCINNATI.

Office and Industrial Departments, 304 Broadway.

Louis Schwab, Mayor, President ex-officio; Geo. H. Stearns, President of Board of Trustees; Wm. H. Alms, Treasurer; C. M. Hubbard, General Secretary. Office Hours, 8 a. m. to 5:30 p. m. Telephone Canal 3270. The objects of the society are: (1) The promotion of co-operation among public and private charitable institutions, benevolent societies, churches, and individuals. This includes a careful registry of the dependent, defective and delinquent persons of the city, and skilled agents for prompt and sympathetic examination of conditions. (2) The maintenance of a body of friendly visitors to the unfortunate. (3) Encouragement of thrift and industry. (4) The provision for temporary employment, and industrial instruction. (5) The collection and diffusion of knowledge on all subjects connected with the relief of distress. (6) The prevention of imposition, and the diminution of vagrancy and pauperism. To promote these ends the society maintains a registration bureau for the exchange of information between societies and individuals, a free employment bureau, a labor yard for men and a workroom for women. (7) To provide coal, groceries, clothing and other material relief to the destitute.

The Labor Yard for Men—506 E. 13th. Telephone Canal 170. Office, 304 Broadway. Telephone Canal 3270. Henry McMahon, Superintendent. Office Hours, 7 a. m. to 5:30 p. m. The Labor Yard is conducted by the Associated Charities of Cincinnati, for the purpose of giving employment to destitute married men, who have families dependent upon them. The men are regularly employed at wrecking buildings and manufacturing kindling, but will be sent on short notice to do odd jobs of any kind.

The Workroom for Women—304 Broadway: Telephone Canal 3270. Mrs. Henry McMahon, Superintendent. Hours, 8:30 a. m. to 4 p. m. The Workroom for Women is conducted by the Associated Charities for the purpose of giving employment to destitute women. Payments are made in groceries, coal and clothing. The women are regularly employed at plain sewing, rug making, carpet weaving, laundry, cleaning, &c., but will be sent on short notice to do outside work.

#### HISTORICAL AND PHILOSOPHICAL SOCIETY OF OHIO.

At VanWormer Library, east side Clifton Av. north of Calhoun.

Joseph Wilby, President; Albert H. Chatfield, Treasurer; Miss L. Belle Hamlin, Librarian. Incorporated 1831. Its library is free for consultation. The object of this Society is the collection and preservation of everything relating to the history and antiquities of America, more especially of the State of Ohio, and the diffusion of knowledge concerning them.

**CINCINNATI OBSERVATORY.**

Observatory Place, Mt. Lookout. Jermain G. Porter, Director. To reach the Observatory take Hyde Park Electric Cars. Visitors can obtain tickets of admission from the Clerk of the University of Cincinnati, at his office, for from one to twenty persons.

**YOUNG MEN'S CHRISTIAN ASSOCIATION.**

North-west cor. 7th and Walnut. D. B. Meacham, President; G. A. Mayer, Treasurer; John W. Perkins, General Secretary. Open week days, from 8 a. m. to 10 p. m.; Sundays, from 2 to 5:30. Any young man 16 years of age, who is of good moral character, is eligible for election to membership. Special department for boys from 11 to 16 years of age. All members who are members in good standing in Evangelical Churches are active members, all others are associate members. Only active members are privileged to vote at business meetings and hold office. The membership fee must accompany the application, a receipt for which will be issued pending the election of the applicant. If, upon investigation, the references given by the applicant prove satisfactory, the above receipt may be exchanged for a ticket of membership. Should such references prove unsatisfactory as to the good moral character of the applicant the fee will be refunded. The membership fee is payable annually in advance. Tickets are not transferable. The Association maintains day and evening educational classes, gymnasium, baths, reading and social rooms, religious meetings, Y. M. C. A. Boat Club, &c. Non-resident students given full privileges for college year at special price.

Railroad Department, 911 W. 5th. Open day and night. This Department maintains dormitories, baths, Bible classes and religious meetings. Union Depot Branch, cor. 3d and Smith. All railroad men welcome at either branch.

University Branch of the Y. M. C. A. Rooms at University of Cincinnati. Open from 8:30 a. m. to 4 p. m.

**YOUNG WOMEN'S CHRISTIAN ASSOCIATION.**

Nos. 18 and 20 E. 8th street. Mrs. J. E. Baldwin, President; Mrs. A. M. Dolph, Treasurer; Miss Elizabeth S. Attee, General Secretary; Miss Anna J. Sprague, House Mother. Its object is the temporal, moral and religious welfare of women, especially young women who are dependent on their own exertions for support. Any woman may become an active member of this association by paying \$1.00 annually, and any person a life member by paying \$20, or a patron by paying \$100 at any one time.

**ZOOLOGICAL GARDEN.**

The Cincinnati Zoological Co., Edward Goepper, President; John V. B. Scarborough, Vice President; J. B. Foraker, jr., Vice President; Walter A. Draper, Secretary and Treasurer; S. A. Stephan, General Manager. Office at Garden, north end of Vine street. The Cincinnati Zoological Garden was opened to the public September, 1875, and is open every day in the year. The grounds consist of approximately 60 acres of land, with lawns, enclosures, drives, walks and groves. The collection consists of 600 animals, 1,200 birds and 150 reptiles, and is one of the most com-

plete in the world. The garden is operated by a board of fifteen directors, and is not run for profit, a provision of its organization being that all net earnings, if any, be expended for new animals or buildings.

**CINCINNATI GYMNASIUM AND ATHLETIC CLUB.**

South-side Shillito Place bet. Race and Elm. Athletic Grounds and Boat House, Eastern Av. and Watson street. Eugene L. Lewis, President.

**CEMETERIES.**

Cathedral Cemetery—Office, Room 8, south-east cor. 6th and Vine. Thos. F. Geoghegan, Secretary and Treasurer. Cemetery, west end of W. 8th street, West Price Hill.

Cemetery of Spring Grove—Office, 215 E. 4th; Cemetery, Spring Grove Av., adjoining city. The cemetery can be reached by Chester Park Cars, Avondale Cars, or by C., H. & D. R. R. to Winton Place. Tickets for admittance can be procured at the office, 215 E. 4th. Jos. C. Spear, Secretary.

Wesleyan—North-west cor. Colerain Av. and Hoffner.

Odd Fellows'—In Spring Grove.

St. Mary's New German Catholic—Ross Av., St. Bernard.

St. Martin's German Evangelical Protestant Saffin Av. north of C. & W. R. R.

St. John's German Catholic—Carthage Pike near Corporation Line.

St. Joseph's—North-west cor. 8th and Enright Av.

St. Joseph's German Catholic—South-west cor. 8th and Enright Av.

St. Joseph's New Cemetery—West end of 8th street, West Price Hill. Office, 8 Hulbert Block, south-east cor. 6th and Vine.

St. Michael's Catholic Cemetery—Settle opp. Kemper, Madisonville.

Ahabath Achim Jewish Cemetery—Ludlow Av. west of Lyleburn Place, Clifton.

Calvary Catholic Cemetery—Duck Creek Road east of Montgomery Pike.

United Jewish—South-east cor. Montgomery Road and Duckcreek Road.

Columbia Baptist—Cor. Davis Lane and P., C., C. & St. L. R. R.

City Cemetery—Guerley Road, ½ mile from Old Corp. Line.

German Evangelical Protestant—West side Carthage Av. north of Juergens Av.

German Protestant Cemetery—Baltimore Av. north-west of Casper.

German Protestant Cemetery—Mentor opp. Churchill Av.

Judah Torah Cemetery—Lick Run Road north of Glenway Av.

Cemetery of the United Baptist Church (Colored), south side Cleves Pike west of Glenway Av.

Colored American—Duck Creek.

Cincinnati Cremation Co.—Office, 30 Wiggins Block; Alfred T. Roeber, Secretary; Crematory, Dixmyth Av. bet. McMicken Av. and Clifton Av.

Glendale Cemetery Co.—Office, 809 Second National Bank Building.

Laurel Cemetery—South side Clason east of Central Av., Madisonville.

Mt. Washington Cemetery—Between Ohio Pike and Sutton Av., Mt. Washington.

**TELEGRAPH OFFICES.**

American District Telegraph Co. (The), of Hamilton Co., O.—Office, 23 Fountain Square.

Bell Telephone Exchange—316 Vine.

Cincinnati District Telegraph Co.—Office, 23 Fountain Square.

Cincinnati & Suburban Bell Telephone Co.—Office, 314 to 318 Vine.

Ohio Messenger & Telegraph Co.—Office, north-east cor. 4th and Vine.  
 Postal Telegraph-Cable Co.—Office, 23 Fountain Square.  
 Western Union Telegraph Co.—Principal Office, north-east cor. 4th and Vine.

**BRIDGES.**

Chesapeake & Ohio Railroad Bridge—Inter-section 3d and Smith.  
 Suspension Bridge—Second street bet. Walnut and Vine.  
 Cincinnati Southern Railroad Bridge—W. 6th near junction of Front.  
 Newport & Cincinnati Bridge—Foot of Butler street.  
 Newport & Cincinnati Bridge—Cor. 2d and Broadway.

**THEATERS, HALLS, &c.**

American Theater, 531 Walnut.  
 Auditorium, Odd Fellows' Temple, north-west cor. 7th and Elm.  
 Cincinnati Base Ball Club, Ball Park, north-west cor. Western Av. and Findlay.  
 Cincinnati Music Hall, south-west cor. 14th and Elm.  
 Empress Theater, 814 Vine.  
 Grand Opera House, north-west cor. Vine and Opera Place.  
 Heuck's Opera House, 1221 Vine.  
 Keith's B. F. Columbia Theater, west side Walnut bet. 5th and 6th.  
 Lyceum Theater, west side Central Av. bet. 4th and 5th.  
 Lyric Theater, east side vine bet. 5th and 6th.  
 Odeon (The), Elm to Plum, adjoining Music Hall.  
 Olympic Theater, north side 7th bet. Main and Walnut.  
 Orpheum Theater, 945 E. McMillan.  
 People's Theater, north-west cor. Vine and 13th.  
 Robinson's Opera House, north-east cor. 9th and Plum.  
 Springer Music Hall, west side Elm bet. Grant and 14th.  
 Standard Theater, south-east cor. Vine and Canal.  
 Walnut Street Theater, east side Walnut bet. 6th and 7th.

**FOREIGN CONSULS.**

Eugene C. Pociy, Vice Consul for the Republic of France, office, 408 Johnston Building.  
 Will L. Finch, British Vice Consul, 501 Union Trust Building.  
 E. F. Peters, Vice Consul for Honduras, 3d floor Pickering Building.  
 Edm. Luthy, Consul for Switzerland, office, 1204 Vine.  
 Dr. J. A. Lettenbaur, Consul for the German Empire, 1107 Second National Bank Building.  
 Hugo C. Frommann, Vice Consul for Mexico, office, flat 2, 1226 Race  
 Chas. Ginocchio, Consul for Italy, 1127 Vine.  
 Dr. Francisco Pena, Consul for Cuba, 64 Glenn Building.

**CINCINNATI CHAMBER OF COMMERCE AND MERCHANTS' EXCHANGE.**

Headquarters, Burnet House.

Walter A. Draper, President; Chas. W. Schmidt, First Vice President; Herman F. Cellarius, Second Vice President; Geo. C. Schneider, Treasurer; H. Edward Richter, Secretary; Wm. C. Culkins, Superintendent and Executive Secretary.

**BUSINESS MEN'S CLUB.**

South-east cor. 9th and Race.

Walter J. Wichgar, President; Philip O. Geier, First Vice President; Wm. E. Hutton, Second Vice President; W. C. Culkins, Secretary; Geo. W. Cleveland, Treasurer; J. W. Brannin, Manager.

**THE CINCINNATI COMMERCIAL ASSOCIATION.**

Organized to advance the interests and to extend the hospitalities of the city.  
 Headquarters, 501-503 Union Trust Building. Telephone Main 839.  
 Geo. F. Dieterle, President; E. V. Wilbern, Vice President; Luke W. Smith, Treasurer; Carl Dehoney, Acting Secretary-Manager.

**CINCINNATI CLOTHIERS' ASSOCIATION.**

Office, 1707 First National Bank Bldg.

President, Chas. Shohl; Vice President, Samuel H. Fechheimer; Secretary, Enoch L. Stricker; Treasurer, J. Albert Goldman.

**CINCINNATI ASSOCIATION OF CREDIT MEN.**

614 Mercantile Library Building.

W. B. Johnston, President; Wm. H. Muench, First Vice President; Chas. Meininger, Second Vice President; J. E. McClain, Treasurer; Henry Bentley, Secretary.

**BUILDERS' AND TRADERS' EXCHANGE.**

Seventh floor, north-west cor. 6th and College.  
 President, A. G. Weist; Vice President, C. Taylor Handman; Secretary, Geo. E. Mason; Treasurer, Wm. Mitchell; Assistant Secretary, Wm. P. Ridgway.

**CINCINNATI STOCK EXCHANGE.**

First National Bank Building, south-east cor. 4th and Walnut.

Wm. T. Irwin, H. M. Beazell, W. E. Hutton, Geo. D. Eustis and John M. Anderson, Board of Directors.

**CINCINNATI FURNITURE EXCHANGE.**

Office of Secretary, 214 W. Liberty.

Henry Hoffeld, President; J. F. Dietz, First Vice President; A. G. Steinman, Second Vice President; John Wolf, Secretary; F. B. Wersel, Treasurer.

**CINCINNATI PRODUCE EXCHANGE.**

Office of Secretary, 42 Walnut.

Chas. Neukom, President; Geo. Vonderahe, First Vice President; Herman A. Kautz, Second Vice President; Fred. Kasten, Secretary; Wm. Kisker, Treasurer.

**PORK PACKERS' AND PROVISION DEALERS' ASSOCIATION OF CINCINNATI.**

Meets at Chamber of Commerce.

Leo Blum, jr., President; Michael F. Hoffmann, First Vice President; Harry W. Maescher, Second Vice President; Arthur Schroth, Third Vice President; George Zehler, Treasurer; Chas. B. Murray, Secretary.

**CINCINNATI REAL ESTATE EXCHANGE.**

309 Johnston Building.

Herbert T. Kent, President; Wm. V. Eber-sole, First Vice President; W. H. Dyer, Second Vice President; J. J. Kuntzler, Treasurer; M. L. Barbour, Secretary.

**MANUFACTURERS' CLUB OF CINCINNATI.**

Meets at Queen City Club, south-west cor. 7th and Elm.

President, W. F. Robertson; First Vice President, A. R. Betts; Second Vice President, Fenton Lawson; Secretary, Chester F. Korn; Treasurer, A. W. Williamson.

**NATIONAL METAL TRADES ASSOCIATION, CINCINNATI BRANCH.**

Office, 705 Elm street, Odd Fellows' Temple. Henry Ritter, President; P. O. Geier, Vice President; E. VonWyck, Treasurer; G. W. Krapp, Secretary; J. M. Manley, Assistant Secretary.

**OHIO MECHANICS INSTITUTE.**

South-west cor. 6th and Vine streets, after September 1st. north-east cor Walnut and Canal.

President, Perrin G. March; Vice President, James C. Hobart; Secretary, Harry T. Atkins; Treasurer, H. E. Hannaford; Superintendent, John L. Shearer.

**THE MERCHANTS' AND MANUFACTURERS' ASSOCIATION OF CINCINNATI.**

Office, Room 201 Provident Bank Building, south-east cor. 7th and Vine.

President, Stewart Shillito; Vice President, Thos. W. Allen; Treasurer, J. E. Durrell; Secretary, Jno. W. Irvine.

**OHIO VALLEY IMPROVEMENT ASSOCIATION.**

Office of Secretary, 204 E. Front.

President, John L. Vance, Columbus, O.; Secretary and Treasurer, J. F. Ellison.

**TAXPAYERS' ASSOCIATION OF HAMILTON COUNTY, OHIO.**

Composed of Real Estate Owners; Samuel Nieman, President; Harry T. Atkins, Vice President; Fred. Tuke, Secretary and Manager; Geo. F. Wendel, Treasurer; office open daily, 104 E. Court; annual dues and initiation fee one dollar each; meets on fourth Monday of each month at office; Telephone Canal 2312.

**THE WEST CINCINNATI BUSINESS ASSOCIATION CO.**

Headquarters, Brighton German Bank Building, junction Colerain Av. and Harrison Av.

John Dornette, sr., President; Eugene Berninghaus, First Vice President; Chas. Dolle, Second Vice President; Wash Rees, Secretary; H. F. McGee, Treasurer.

**PARKS.**

Herbert Greensmith, Superintendent of Parks. Office, City Hall.

Lincoln Park—Situating west side Freeman Av. bet. Hopkins and Kenner. It contains 9.91 acres.

Hopkins Park—Is situated on south side of Dorchester Av. bet. S. Auburn Av. and Bigelow. It contains about one acre.

Eden Park—Situating east of Gilbert Av. and north of Court st. It contains 214.25 acres. The Schmidlapp Fund furnishes music on Sundays during spring and summer months. The park can be reached by Eden Park & Zoo cars and Walnut Hills cars.

Burnet Woods—Situating north of Calhoun street and east of Clifton Av. It contains 165 acres. The Groesbeck Fund furnishes twelve concerts a year, beginning the last week in May. The park can be reached by Vine-Clifton and Elm and College Hill cars.

Garfield Park—Is situating on 8th street, from Vine to Elm. It contains about one acre.

Washington Park—Situating north side of 12th street from Race to Elm. It contains 5.60 acres.

Auburn Place is situating on Mt. Auburn; triangular in shape; is bounded by Auburn Av., East Auburn Av. and Auburndale Place.

Hollister Park is situating at north-east cor. Hollister and Vine. It contains 2½ acres.

McKinley Place—Block Wade to Bauer Av., John to Cutter. It contains 1.21 acre.

Hunt Street Athletic Grounds—Is situating on the east side of Reading Road, from Elsinore Av. to Florence Av. It contains 12.8 acres, and can be reached by Avondale and Madison Road cars.

Lytle Park—Block bounded by 3d, 4th, Lytle and Lawrence streets. It contains 1.36 acres.

Owls' Nest Park—North side Madison Road west of Sumpter Av., East Walnut Hills. The park can be reached by Madison Av. cars. It contains 5.8 acres.

Wilson Common—Is situating west side Mt. Hope Av., north of Elberon Av., Price Hill. It can be reached by the Elberon Av. cars. It contains 9.70 acres.

Inwood Park—Is situating on the east side of Vine street north of Thill street to Hollister street. It contains 19.492 acres.

East End Park—Is situating on the south side of Eastern Av., west of Gotham Place. It contains 7½ acres, and can be reached by East End cars.

Hubbard Tract—Situating on Price Hill, is bounded by Warsaw Av. Purcell Av. and Considine Av. It contains 10 acres.

Sinton Park—Block bounded by Mound, Barr, Cutter and Kenyon Av. It contains 2½ acres.

Erie Av. Park—Is situating at junction of Madison Road and Erie Av., triangular in shape. Contains 2.75 acres.

Esplanade and Tyler Davidson Fountain—Is situating in Fifth street bet. Vine and Walnut streets.

Woodward Park—East end of Rockdale Av. Contains about 10 acres. It can be reached by Avondale Cars.

Mt. Echo Park—South-west of Elberon Av. and Kansas Av. on the brow of the hill overlooking the Ohio River. Contains about 41 acres and can be reached by the Elberon Av. Cars.

**SOCIETIES.****PUBLIC.**

ACACIA MUTUAL AID, meets first Saturday of each month at 2460 Eastern Av.

ACADEMY OF MEDICINE OF CINCINNATI, organized March 5, 1857. Meets every Monday evening at 25 E. 8th. Dr. E. O. Smith, Secretary.

ACME MUTUAL AID OF CONFECTIONERS, meets first Saturday of each month in Hall B, Odd Fellows' Temple.

ACTIVE BENEFICIAL SMOKING CASSINO, meets every Thursday evening at 1011 W. Liberty.

- ACTORS UNION, meets every Saturday afternoon at north-east cor. Court and Elm.
- ADAMS EXPRESS CO. BOWLING CLUB, meets at north-east cor. Mercer and Vine.
- ADDISON MUTUAL AID SOCIETY, meets second and last Saturdays, of each month at 2365 McMicken Av.
- ADVANCE MUTUAL AID, meets second and fourth Thursdays of each month at 2482 W. 6th.
- ADVENT MEMORIAL CLUB, meets every night except Sunday at the Church of The Advent, east side Kemper Lane bet. Windsor and Cross Lane.
- ADVERTISERS' CLUB OF CINCINNATI (THE), H. E. Hall, Secretary, 3d floor, 118 E. 4th.
- ALBION MANDOLIN CLUB, meets at 1736 Main.
- ALL FOR NOTHING PLEASURE CLUB, meets second Tuesday of each month at 2104 Vine.
- ALLEMANIA FRAUEN VEREIN, meets second Sunday of each month at 1313 Vine.
- ALLGEMEINE ARBEITER KRANKEN UND STERBEKASSE FUER DIE VEREINIGTEN STAATEN VON N. A. (Branch 125), meets third Sunday of each month at Central Turner Hall.
- ALLISON MUTUAL AID, meets first and third Saturday evenings of each month at north-east cor. Vine and Mercer.
- ALPHA KAPPA KAPPA FRATERNITY OMICRON CHAPTER (Miami Medical College), meets room L, 607 Vine.
- ALPINE MUTUAL AID ASSOCIATION, meets first and third Tuesdays of each month at 2821 Beekman. (Western Av.)
- ALTA ITALIA CLUB, meets at 621 College.
- ALTA SOCIAL CLUB, meets at 119 E. McMicken Av.
- ALUMNAL ASSOCIATION OF THE UNIVERSITY OF CINCINNATI, Alex. Hill, jr., President, 3128 Woodburn Av. Called meetings.
- ALUMNI ASSOCIATION OF THE MEDICAL DEPARTMENT OF THE UNIVERSITY OF CINCINNATI (Local Chapter), Dr. Sidney Lange, Secretary, seventh floor, 22 W. 7th.
- AMATEUR FISHING CLUB, meets every Thursday evening at 2035 Vine.
- AMAZON MUTUAL AID, meets first Wednesday of each month at 657 Carr.
- AMERICAN CHRISTIAN MISSIONARY SOCIETY, I. N. McCash, Corresponding Secretary, 108 Carew Building.
- AMERICAN CITIZENS' CLUB, meets second and fourth Sundays of each month at 415 Clinton.
- AMERICAN HEALTH LEAGUE, Ben LaBree, jr., Secretary and Treasurer, 603 Lyric Theater Building.
- AMERICAN INSTITUTE OF BANKING (Local Chapter), Hans Zinke, President, 23 Atlas Bank Building.
- AMERICAN MUTUAL AID ASSOCIATION, meets first Saturday of each month at 100 Mulberry.
- AMERICAN MUTUAL AID No. 2, meets second Wednesday evening of each month at 2192 Central Av.
- AMERICAN TRACT SOCIETY, Depository and Office, 420 Elm.
- AMERICANITIS MUTUAL AID, meets second Wednesday of each month at north-east cor. Vine and Mercer.
- ANDERSON DEAF MUTE CLUB, L. J. Bacheberle, Secretary, meets at 2421 Moerlein Av.
- ANDERSON'S FERRY MUTUAL AID, meets last Monday of each month at north-west cor. Liston Av. and Anderson's Ferry Road.
- ARAUCARIA MUTUAL AID SOCIETY, meets first and last Fridays of each month at 2210 Spring Grove Av
- ARBEITER-KINDER-STERBEKASSE OF THE U. S. OF AMERICA, meets last Friday of each month at north-east cor. 12th and Walnut.
- ARBITRATION AND PEACE SOCIETY OF CINCINNATI, 21 W. 9th; E. D. Lyon, Secretary.
- ARCHITECTURAL IRON LEAGUE, J. F. Walton, President; Edward C. Grimm, Secretary and Treasurer, 31 Bodmann Building, 621 Main.
- ARCTIC MUTUAL AID ASSOCIATION, meets second and fourth Mondays of each month at 2966 Gilbert Av.
- ARLINGTON BOWLING LEAGUE, meets every Thursday night at 3419 Colerain Av.
- ART CLUB LIFE CLASS, meets every Sunday morning at room 15, 118 E. 4th.
- ASCHENBROEDEL CLUB, business meeting third Monday afternoon of each month at s.w.c. Walnut and Mercer.
- ASSOCIATED BILL POSTERS OF THE UNITED STATES AND CANADA, 220 W. Liberty.
- ASSOCIATED FOUNDRIES OF CINCINNATI, J. M. Manley, Secretary, office, 705 Elm.
- ATLAS MUTUAL AID, meets second and fourth Tuesdays of each month at 1043 Freeman Av.
- ATLAS SOCIAL CLUB, meets second Friday of each month at 225 Findlay.
- AUBURN BOWLING CLUB, meets every Wednesday evening at north-east cor. Highland Av. and Melish Av.
- AUBURN'S BOWLING CLUB No. 2, meets at 2611 Jefferson Av.
- AUBURN MUTUAL AID ASSOCIATION, meets first Tuesday of each month at 201 E. University Av.
- AUBURN SOCIAL CLUB, meets every Thursday evening at 128 Dorsey.
- AUBURN SPORTING CLUB, meets last Thursday of each month at south-west corner Vine and Corry.
- AUDUBON SOCIETY OF THE STATE OF OHIO, M. Catharine Rattermann, Secretary, meets at 32 Opera Place.
- AUGUST WILLICH LADIES' BENEFICIAL SOCIETY, meets first Wednesday of each month at 1313 Vine.
- AUSTIN SOCIAL CLUB, meets at 2114 Anthus.
- AUSTRIAN BENEFICIAL ASSOCIATION, meets at 415 Clinton.
- AUTOMOBILE CLUB OF CINCINNATI, L. S. Colter, Secretary; Fred. H. Haley, General Manager. Headquarters at Gibson House.
- AVENUE MUTUAL AID ASSOCIATION, meets first Monday of each month at 2133 Clifton Av.
- AVON BOWLING CLUB No. 1, meets every Tuesday evening at 300 Melish Av.
- AVON MANDOLIN AND SOCIAL CLUB, meets every Tuesday at 1500 John.
- BADISCHER UNTERSTUETZUNGS-VEREIN, meets first and third Wednesdays of each month at Workmen's Hall.
- BAECKER GESANGVEREIN, meets every Saturday at Central Turner Hall.
- BAECKER GEWERBE UNTERSTUTZUNGS VEREIN, meets last Sunday of each month at 1320 Walnut.
- BALLINASLOE FISHING CLUB, meets first and third Wednesdays of each month at 3316 Glenway Av.
- BALLINASLOE MUTUAL AID ASSOCIATION, meets second and fourth Thursdays of each month at 3210 Warsaw Av.
- BANK STREET MUTUAL AID ASSOCIATION, meets first and third Friday evenings of each month at 900 Bank.
- BANNER BENEVOLENT ASSOCIATION, meets second Wednesday of each month at s.w.c. 8th and Carr.
- BANNER MUTUAL AID, meets second Wednesday of each month at 118 W. Liberty.

- BAPTIST YOUNG PEOPLE'S UNION** of the Ninth Street Baptist Church, meets every Sunday at 6:30 p. m. in the Church Lecture Room.
- BARBAROSSA BOWLING CLUB**, meets at 3210 Warsaw Av.
- BARBAROSSA RAUCHER CASINO**, meets second and fourth Saturday evenings in each month at 1315 Walnut.
- BARTON MUTUAL AID ASSOCIATION**, meets first Monday in each month at south-west corner Linn and Liberty.
- BARTON SOCIAL AND FISHING CLUB**, meets every Wednesday evening at south-east corner Liberty and Barton.
- BASCHANG BOWLING CLUB No 1**, meets at 353 Calhoun.
- BASCHANG BOWLING CLUB No. 2**, meets at 1306 Vine.
- BASCHANG BOWLING CLUB No. 3**, meets at 1306 Vine.
- BASCHANG MUTUAL AID**, meets second and fourth Tuesdays of each month at north-west cor. Wade and Central Av.
- BASE BALL PROTECTIVE ASSOCIATION**, Cliff Martin, President; John A. Spinney, Vice President and Treasurer; Austin M. Jordan, Secretary, 1618 Sycamore.
- BAUER HUNTING AND FISHING CLUB**, meets first and third Fridays of each month at south-east cor. Clinton and Freeman Av.
- BAYERISCHER MAENNERCHOR**, meets every Tuesday at Central Turner Hall.
- BAYERISCHER MAENNERCHOR DEUTSCHLAND REISE GESELLSCHAFT**, meets every Tuesday evening at 1315 Walnut.
- BAYERISCHER NATIONAL VERBAND OF NORTH AMERICA**, Section No. 1, meets third Sunday afternoon of each month at 1315 Walnut.
- BAYERISCHER NATIONAL VERBAND OF NORTH AMERICA**, Section 2, meets third Sunday of each month at south-west cor. 15th and Elm.
- BAYERISCHER UNTERSTUETZUNGS-VEREIN**, meets second and fourth Tuesdays in each month at 1322 Walnut.
- BEACON LIGHT COUNCIL NO. 1 BOWLING CLUB**, meets at north-east cor. Vine and Mercer.
- BEACON LIGHT COUNCIL NO. 2 BOWLING CLUB**, meets at north-east cor. Vine and Mercer.
- BEEKMAN MUTUAL AID SOCIETY OF NORTH FAIRMOUNT**, meets first and third Saturdays of each month at north-west corner Beekman and Knox.
- BELLEVUE FISHING AND HUNTING CLUB**, meets third Friday of each month at 2192 Central Av.
- BELLEVUE PLEASURE AND OUTING CLUB**, meets second and fourth Friday evenings of each month at 651 W. McMicken Av.
- BELMONT MUTUAL AID ASSOCIATION**, meets first and third Thursdays of each month at 1319 Vine.
- BENCH CLUB**, meets first and third Thursday evenings of each month at 262 W. McMicken Av.
- BETA THETA PI**, The Beta Nu Chapter of the University of Cincinnati, meets 2558 Eden Av.
- BETHLEHEM COUNCIL BOWLING CLUB**, meets at north-east cor. Vine and Mercer.
- BETHLEHEM MUTUAL AID ASSOCIATION**, meets fourth Tuesday of each month at 100 Winkler.
- BIG FOUR BOWLING CLUB**, meets at north-east cor. Mercer and Vine.
- BLANEY'S FIVE BOWLING CLUB**, meets at 353 Calhoun.
- BLUE CAT FISHING AND OUTING CLUB**, meets every Friday evening at 1600 John.
- BLUE MOON BENEFICIAL ASSOCIATION**, meets first and third Mondays of each month at 833 Findlay.
- BLUE RIBBON SOCIAL CLUB**, meets at 19 15th.
- BLUE ROCK STREET DEUTSCHER MAENNER UNTERSTUETZUNGS VEREIN**, meets second Tuesday of each month at 1688 Blue Rock.
- BNAI ISRAEL MUTUAL AID**, meets first and third Sundays of each month at south-east cor. Central Av. and Genesee.
- BOARD OF NEGRO EDUCATION AND EVANGELIZATION OF THE CHRISTIAN CHURCH**, C. C. Smith, Corresponding Secretary, 1365 Burdett Av.
- BOHEMIA DANCING CLUB**, meets every night at 424 Carlisle Av.
- BOND HILL MUTUAL AID SOCIETY**, meets first Tuesday of each month at 1325 California Av. (Oakland Av.), Bond Hill.
- BORDEN STREET MUTUAL AID OF CINCINNATI**, meets second Tuesday of each month at 1796 Dreman Av.
- BOS SOCIAL AND OUTING CLUB**, meets first Tuesday of each month at 2830 Vine.
- BOSS BARBERS' PROTECTIVE ASSOCIATION**, meets second Monday evening of each month at north-east cor. Court and Elm.
- BRICK MANUFACTURERS' ASSOCIATION OF CINCINNATI AND VICINITY**, meets last Saturday of each month at Builders' & Traders' Exchange.
- BRIGHTON BENEVOLENT ASSOCIATION**, meets first Thursday of each month at 2192 Central Av.
- BRIGHTON COUNCIL BOWLING CLUB**, meets at north-east cor. Vine and Mercer.
- BRIGHTON MUTUAL AID SOCIETY, No. 1**, meets first and third Saturday evenings of each month at 2192 Central Av.
- BRIGHTON SMOKING CASINO**, meets third Wednesday of each month at 2192 Central Av.
- BRIGHTON SOLO CLUB**, meets every Sunday afternoon at 2192 Central Av.
- BRISTLE COMBERS' MUTUAL AID ASSOCIATION**, meets second and fourth Saturdays of each month at 1926 Queen City Av.
- BROADWAY CLUB**, meets second and fourth Thursdays of each month at 1101 Broadway.
- BROADWAY MUTUAL BENEFIT ASSOCIATION**, meets third Sunday of each month at north-west cor. Reading Road and 13th.
- BROADWAY PLEASURE CLUB**, meets second Monday evening of each month at 1101 Broadway.
- BROOKS PROGRESSIVE LODGE OF THE WEST**, meets at 415 Clinton.
- BROTHERHOOD OF LOVE AND TRUTH (Spiritualists)**, meets every Sunday, 8 p. m., at Grand Hotel.
- BROWNE STREET SMOKERS' BENEVOLENT ASSOCIATION**, meets every Monday evening at 427 W. McMicken Av.
- BUCHDRUCKER UNTERSTUETZUNGS-VEREIN**, meets first Sunday of every third month at 1411 Walnut.
- BUCK AVENUE CLUB**, 2251 Spring Grove Av.
- BUCKEYE BOWLING CLUB**, meets every Thursday afternoon at 2611 Jefferson Av.
- BUCKEYE CENTRAL SMOKING CASINO**, meets first and third Wednesdays of each month at north-west cor. Clifton Av. and Frintz.
- BUCKEYE CLUB**, meets at 1232 Vine.
- BUCKEYE MUTUAL AID ASSOCIATION**, meets third Saturday of each month at north-west cor. Clifton Av. and Frintz.
- BUCKEYE PLEASURE CLUB**, meets at 120 Peete.
- BUDD STREET MUTUAL AID ASSOCIATION**, meets first and third Tuesday evenings of each month at 1201 Budd.



- BUND AMERIKANISCHER FREUNDE**, meets first Sunday afternoon of each month at south-east cor. 14th and Central Av.
- BUNKER HILL MUTUAL AID NO. 1**, meets first and third Fridays of each month at north-west cor. Armory Av. and Jones.
- BURNET MUTUAL AID ASSOCIATION**, meets first and third Tuesdays of each month at 1047 State Av.
- BURNET QUOIT AND SOCIAL CLUB**, meets first Sunday of each month at 142 Calhoun.
- BURNS CLUB**, meets second and fourth Saturdays of each month at 132 E. Court.
- BURR OAK MUTUAL AID ASSOCIATION**, meets first Friday evening of each month at south-west cor. 8th and Carr.
- BUSINESS MEN'S BENEVOLENT ADVISORY ASSOCIATION**, J. F. Ellison, President; J. M. Hutton, Vice President; J. G. Schmidlapp, Vice President; E. M. Hubbard, Secretary and Agent, meets at 304 Broadway.
- BUSINESS MEN'S CLUB**, Walter J. Wichgar, President; Phillip O. Geler, First Vice President; Wm. E. Hutton, Second Vice President; W. C. Culkins, Secretary; Geo. W. Cleveland, Treasurer; J. W. Brannin, Manager, south-east cor. 9th and Race.
- C. G. A. C. BOWLING CLUB**, meets at 353 Calhoun.
- C. H. & D. BOWLING CLUB**, meets at north-east cor. Mercer and Vine.
- C. O. F. BOWLING LEAGUE**, meets at 1306 Vine.
- C. S. P. S. ASSOCIATION No. 79**, meets second Sunday of each month at 1320 Walnut.
- CALDWELL THE JOHN A. REPUBLICAN CLUB**, (Colored) meets at 518 Central Av.
- CALEDONIAN SOCIETY**, David W. Craig Secretary, 825 Betts.
- CALHOUN PLEASURE CLUB**, meets second Sunday of each month at 111 Calhoun.
- CALICO FISHING CLUB**, meets last Friday of each month at north-east cor. Baymiller and Poplar.
- CALUMET MUTUAL AID OF NORTHSIDE**, meets second Tuesday of each month at 3827 Colerain Av.
- CAMEO MUTUAL AID SOCIETY**, meets first and third Friday evenings of each month at 1551 Elm.
- CAMILLO CAVOUR SOCIETY (Italian)**, meets first Sunday in each month at Builders' and Traders' Exchange.
- CAMP FISHING CLUB**, meets first Monday of each month at 2888 Cormany Av.
- CAMP SOCIAL MUTUAL AID**, meets first and third Tuesdays of each month at 2888 Cormany Av.
- CAMP WASHINGTON BOWLING LEAGUE**, meets last Monday of each month at 2876 Colerain Av.
- CAMP WASHINGTON BUSINESS MEN'S CLUB**, meets first Thursday of each month at 3200 Colerain Av.
- CAMP WASHINGTON COUNCIL BOWLING CLUB**, meets at n.e.c. Vine and Mercer.
- CAMP WASHINGTON MUTUAL AID No. 1**, meets first and third Monday nights of each month at 2900 Colerain Av.
- CAMP WASHINGTON MUTUAL AID AND PLEASURE CLUB**, meets first and third Tuesdays of each month at 2800 Colerain Av.
- CAMPUS MUTUAL AID ASSOCIATION**, meets first and third Wednesday nights of each month at 2027 Western Av.
- CAP'S FIVE BOWLING CLUB**, meets at 353 Calhoun.
- CARARO BOWLING CLUB No. 1**, meets at north-west cor. Reading Road and 13th.
- CARNATION SOCIAL CLUB**, meets every Thursday evening at 1426 Baymiller.
- CARPENTERS' MUTUAL AID ASSOCIATION No. 1**, meets first Saturday of each month at 1228 Walnut.
- CARPENTERS' MUTUAL AID No. 2**, meets second Saturday evening of each month at 1228 Walnut.
- CARRIAGE MAKERS' CLUB**, Wm. H. Young, Secretary, American Carriage Co., 1275 Budd.
- CASINO MUTUAL AID**, meets at north-west cor. Freeman Av. and York.
- CAT-BACK CLUB**, meets every Saturday evening at 225 Findlay.
- CATHOLIC BENEVOLENT ASSOCIATION**, meets second and fourth Tuesdays of each month at south-west cor. 2d and Jackson, Carthage.
- CATHOLIC FESTIVAL CHORUS**, H. J. Groene, Secretary, P. O. Box 55.
- CATHOLIC LADIES' READING CIRCLE**, meets third Tuesday of each month at south-west cor. 8th and Walnut.
- CATHOLIC MUTUAL BENEFIT ASSOCIATION, BRANCH 84**, meets fourth Thursday evening of each month at St. Francis School House Building, 1612 Vine.
- CEDAR GROVE MUTUAL AID SOCIETY**, meets last Saturday of each month at 4104 Glenway Av.
- CENTRAL CHAPTER BOWLING CLUB**, meets at 1306 Vine.
- CENTRAL CITY IMPROVEMENT ASSOCIATION**, Office, 104 E. Court; Leopold Kleybolte, President; Fred. Tuke, Secretary; Wm. H. Alms, Treasurer.
- CENTRAL FAIRMOUNT MUTUAL AID ASSOCIATION**, meets first Saturday of each month at 1932 Harrison Av.
- CENTRAL KRANKEN UNTERSTUETZUNGS-VEREIN**, meets first and third Wednesdays of each month at 1979 Central Av.
- CENTRAL MUTUAL AID ASSOCIATION**, meets first Sunday of each month at 1300 Main.
- CENTRAL MUTUAL AID ASSOCIATION**, meets at 1411 Walnut.
- CENTRAL SOCIAL CLUB**, meets at 420 W. 6th.
- CENTRAL WOMEN'S CHRISTIAN TEMPERANCE UNION**, meets second and fourth Wednesdays of each month at First Presbyterian Church, E. 4th street.
- CENTURY BOWLING CLUB**, meets at 353 Calhoun.
- CHALLENGE MUTUAL AID ASSOCIATION**, meets last Saturday of each month at 3849 Colerain Av.
- CHARLOTTE BENEFICIAL ASSOCIATION**, meets second and fourth Wednesdays of each month at 833 Findlay.
- CHARLTON MUTUAL AID No. 1**, meets last Tuesday evening of each month at 2630 Vine.
- CHEERFUL KNIGHTS OF ORDER**, meets first Wednesday of each month at 15 Green.
- CHEROKEE FISHING AND OUTING CLUB**, meets every Friday evening at 1635 Hamer.
- CHESTER SMOKING CASINO**, meets third Tuesday of each month at 4928 Spring Grove Av.
- CHESTNUT STREET MUTUAL AID SOCIETY**, meets second and fourth Tuesdays of each month at south-east corner Chestnut and John.
- CHEVRA DAUGHTERS OF ISRAEL**, meets third Tuesday of each month at south-east cor. Rockdale Av. and Harvey Av.
- CHICKEN PLEASURE CLUB**, meets last Thursday of each month at south-west cor. Dudley and Liberty.
- CHINESE EMPIRE REFORM ASSOCIATION**, 108 W. 6th.
- CHIPPEWA BASE BALL AND PLEASURE CLUB**, meets every Monday evening at south-east cor. York and Baymiller.
- CHURCH LEAGUE FOR THE ADVANCEMENT OF CATHOLIC DOCTRINE AND PRACTICE** throughout the Diocese of Southern Ohio, Office, 223 W. 7th.

- CINCINNATI ABBATOIR EMPLOYEES' BENEFICIAL ASSOCIATION**, meets first Saturday of each month at 3200 Colerain Av.
- CINCINNATI ANTI-TUBERCULOSIS LEAGUE (THE)**, Dr. Otto P. Geier, President; Arthur Boden, First Vice President; Dr. Samuel Iglauer, Second Vice President; D. C. Keller, Secretary; Louis S. Levi, Treasurer; Samuel P. Withrow, Superintendent, 209 W. 12th.
- CINCINNATI ART CLUB**, L. H. Meakin, President; Frank Wilmes, Secretary; Edward Riese, Treasurer; meets every Saturday at 5th floor, 31 E. 4th.
- CINCINNATI ASSOCIATED ORGANIZATIONS (THE)**, Ralph R. Caldwell, President, 1814 First National Bank Building.
- CINCINNATI ASSOCIATION OF CREDIT MEN**, W. B. Johnston, President; Wm. H. Muench, First Vice President; Chas. Meininger, jr., Second Vice President; J. E. McClain, Treasurer; Henry Bentley, Secretary; I. M. Freiberg, Assistant Secretary, office, 614 Mercantile Library Building.
- CINCINNATI ASTRONOMICAL SOCIETY**, meets second Friday of each month at 312 Broadway.
- CINCINNATI BAR ASSOCIATION**, meets third Tuesday in January, April, June and October, at 25 E. 8th; Stanley W. Merrell, Corresponding Secretary, 1514 First National Bank Building.
- CINCINNATI BENEVOLENT BURIAL ASSOCIATION**, Office, 207 Odd Fellows' Temple.
- CINCINNATI BIBLE CLASS**, meets Wednesday and Sunday evenings at Germania Hall, 132 E. Court.
- CINCINNATI BOOT AND SHOE MANUFACTURERS' ASSOCIATION**, Wm. M. McKenzie, President; Milton Adler, Vice President; John H. Brown, jr., Secretary; Samuel B. Wolf, Treasurer; Albert Helmers, Assistant Secretary, 610 Sycamore.
- CINCINNATI BRANCH OF THE AMERICAN FOLK LORE SOCIETY**, meets the second Tuesday evening of each month, from Oct. to May, at 25 E. 8th.
- CINCINNATI BRANCH NATIONAL METAL TRADES ASSOCIATION**, J. M. Manley, Secretary, office, 705 Elm.
- CINCINNATI BUREAU OF MUNICIPAL RESEARCH (THE)**, Rufus E. Miles, Director; Fred. R. Leach, Associate Director, 911 Neave Building.
- CINCINNATI CAMP MEETING ASSOCIATION**, Wm. Graveson, President; Chas. M. Evans, Vice President; Chas. H. Willis, Secretary; Daniel Hetsch, Treasurer, meets third Tuesday afternoon of each month at 222 W. 4th.
- CINCINNATI CENTRAL DRUG CLERKS' ASSOCIATION (THE)**, meets second Wednesday and last Thursday of each month at south-east cor. 8th and Walnut.
- CINCINNATI CHAPTER OF THE AMERICAN INSTITUTE OF ARCHITECTS**, Rudolph Tietig, President; Walter L. Rapp, Vice President; Geo. M. Anderson, Secretary; J. G. Steinkamp, Treasurer; Secretary's Office, 136 Ingalls Building.
- CINCINNATI CHAPTER OF THE AMERICAN CHEMICAL SOCIETY**, meets second Wednesday of each month at Ohio Mechanics' Institute.
- CINCINNATI CHAPTER OF THE AMERICAN INSTITUTE OF ELECTRICAL ENGINEERS**, meets second Wednesday of each month at Ohio Mechanics' Institute.
- CINCINNATI CHAPTER AMERICAN INSTITUTE OF BANKING**, Hans Zinke, President; J. F. Ridgway, Vice President; A. Dewitt Shockley, Secretary; J. E. Sohn, jr., Treasurer; meets second and third Tuesdays of each month at Room 22, 518 Walnut.
- CINCINNATI CHORAL SOCIETY (THE)**, H. J. Groene, Secretary, P. O. Box 55.
- CINCINNATI CHRISTIAN ENDEAVOR UNION**, Arthur E. Kissell, President, 1409 Elm; Adelaide Claassen, Corresponding Secretary, 3938 Elvin Av., Norwood; meets last Tuesday of each month at 420 Elm.
- CINCINNATI CLUB**, Wm. J. Shroder, President; C. J. Kiefer, Secretary; Samuel Lehman, Treasurer, 2840 Melrose Av.
- CINCINNATI CLOTHIERS' ASSOCIATION**, Enoch L. Stricker, Secretary and Actuary, 1707 First National Bank Building.
- CINCINNATI COLORED MUTUAL AID SOCIETY**, meets last Monday evening of each month at 3701 Colerain Av.
- CINCINNATI COUNCIL No. 17, UNIVERSAL CRAFTSMEN OF ENGINEERS**, meets first and third Saturday evenings of each month at south-east cor. 9th and Plum.
- CINCINNATI CREMATION CO. (THE)**, A. T. Roeber, Secretary and Superintendent, Office, room 30, Wiggins Block, Crematory, Dixmyth Av. b. Clifton Av. and McMicken Av., Clifton Heights.
- CINCINNATI DEMOCRATIC CLUB**, meets at 110 Odd Fellows' Temple; Theodore A. Frey, Recording Secretary.
- CINCINNATI FINDLAY CASINO**, meets first and third Wednesdays of each month at 1831 Race.
- CINCINNATI FIREMEN'S PROTECTIVE ASSOCIATION**, meets the first Monday after the first Thursday in each month at Cincinnati Fire Department's Office.
- CINCINNATI FORESTRY AND IMPROVEMENT ASSOCIATION**, Office, 127 W. 12th.
- CINCINNATI FURNITURE EXCHANGE**, Henry Hoffeld, President; J. F. Dietz, First Vice President; A. G. Steinman, Second Vice President; F. B. Wersel, Treasurer; John Wolf, Secretary; Secretary's Office 214 W. Liberty; meets second Tuesday of each month at 1233 Elm.
- CINCINNATI GERMAN TEACHERS' ASSOCIATION**, meets bi-monthly, beginning in October to June, at Sixth District School.
- CINCINNATI GOLF CLUB**, north side Grandin Road, E. Walnut Hills.
- CINCINNATI GRADUATE NURSES ASSOCIATION**, Florence G. Hendley, Registrar, 2531 Gilbert Av.
- CINCINNATI GYMNASIUM ATHLETIC BOWLING CLUB**, meets at 353 Calhoun.
- CINCINNATI AND HAMILTON COUNTY SUNDAY-SCHOOL ASSOCIATION**, 611 Johnston Building. Miss Florence Mitchell, Secretary.
- CINCINNATI HOMEOPATHIC LYCEUM**, Dr. C. D. Crank, President; Dr. J. D. Buck, Vice President; Dr. S. R. Geiser, Secretary; Dr. C. E. Walton, Treasurer, meets second Wednesday of each month, from October to May, at Bethesda Hospital.
- CINCINNATI HOMEOPATHIC MEDICAL DISPENSARY**, s.w.c. 7th and Mound.
- CINCINNATI HOSPITAL CLINICAL SOCIETY**, Fred. Forchheimer, Temporary President; P. S. Kramer, Temporary Secretary; meets third Thursday of each month at Cincinnati Hospital.
- CINCINNATI HOTEL CLERKS' ASSOCIATION**, Spencer S. Berkley, President; E. B. Rogers, Vice President; A. C. H. Johnstone, Secretary, 431 Elm; A. C. Young, Treasurer; meets second and fourth Thursdays of each month on third floor, south-west cor. Race and Garfield Place.
- CINCINNATI JUNGER MAENNERCHOR**, meets every Tuesday at 2900 Colerain Av.
- CINCINNATI LIEDERKRANZ**, meets every Thursday evening at 2630 Vine.

- CINCINNATI LODGE No. 33 OF THE THEATRICAL MECHANICAL ASSOCIATIONS OF THE UNITED STATES AND CANADA, meets first and third Wednesdays of each month at 515 Walnut.
- CINCINNATI MUSIC HALL ASSOCIATION, Office, Music Hall; C. B. Wright, President; P. Lincoln Mitchell, Secretary.
- CINCINNATI MUSICAL FESTIVAL ASSOCIATION, Lawrence Maxwell, jr., President; Frank R. Ellis, Secretary; H. T. Loomis, Treasurer, Office, Room 97 Carew Building.
- CINCINNATI MUTUAL AID OF CAMP WASHINGTON, meets first and third Wednesdays of each month at 2901 Cole-rain Av.
- CINCINNATI NAVAL CLUB, 113 W. 12th.
- CINCINNATI, NEWPORT AND COVINGTON BOTTLERS' PROTECTIVE ASSOCIATION, meets first Thursday of each month at 1200 Sycamore.
- CINCINNATI NORTHERN BOWLING CLUB, meets at north-east cor. Vine and Mercer.
- CINCINNATI ODONTOLOGICAL SOCIETY FOR THE PROMOTION OF THE SCIENCES AND ART OF DENTISTRY, meets last Friday of each month, 8 p. m., at Literary Club Rooms, 25 E. 8th.
- CINCINNATI OPTICAL CLUB, Harry C. Winston, Secretary, 436 Race.
- CINCINNATI PAINT CLUB, H. C. Mather, President; Geo. C. Wuenker, Vice President; H. J. Lacey, Secretary; R. A. Matthews, Treasurer; Secretary's Office, 505 Union Trust Building.
- CINCINNATI POLICE CO., 1304 Broadway.
- CINCINNATI PRINCIPALS' ASSOCIATION, meets last Friday of each month at Board of Education Hall, City Hall.
- CINCINNATI REPUBLICAN LEAGUE, meets first and last Thursdays of each month at 1413 Central Av.; M. Sachs, Secretary.
- CINCINNATI RETAIL GROCERS' ASSOCIATION, meets first and third Tuesdays of each month at south-east cor. 9th and Plum.
- CINCINNATI RETAIL GROCERS' AND BUTCHERS' LEAGUE, meets first Monday evening of each month at 1407 Walnut.
- CINCINNATI RETAIL MERCHANTS' ASSOCIATION, meets at 812 Elm.
- CINCINNATI RIFLE ASSOCIATION, Fred. Freitag, Secretary, 834 Richmond.
- CINCINNATI ROTARY CLUB, R. R. Wilson, President, 54 Wiggins Block; A. S. Crawford, Secretary, 512 Race; meets every Thursday evening at Hotel Havlin.
- CINCINNATI SALOONKEEPERS' ASSOCIATION, meets first Wednesday of each month at n.e.c. Court and Elm.
- CINCINNATI SCHEIBEN SCHUETZEN GESELLSCHAFT, meets first and third Mondays of each month at 1125 Vine.
- CINCINNATI SCHOOLMASTERS' CLUB, room Z, Bradford Block.
- CINCINNATI SECRETARIES' ASSOCIATION, J. M. Manley, President; H. E. Hall, Secretary-Treasurer, meets at 501 Union Trust Building.
- CINCINNATI SMOKERS' CASINO, meets every Thursday evening at 123 Findlay.
- CINCINNATI SOCIETY NATURAL HISTORY, 312 Broadway. Museum open every day, from 8 a. m. to 5 p. m. except Sundays and Holidays. T. B. Collier, Director of Museum. Admission free to all.
- CINCINNATI STEWARD'S CLUB, E. J. Schmick, Secretary, at University Club.
- CINCINNATI STREET RAILWAY EMPLOYEES' MUTUAL AID SOCIETY, meets second and fourth Tuesdays of each month at south-west cor. Harrison Av. and Patterson.
- CINCINNATI SYMPHONY ORCHESTRA ASSOCIATION CO., office 629 Union Trust Building.
- CINCINNATI TENNIS CLUB (THE), W. A. DeCamp, President; Wm. H. Hopple, Secretary; Austin Breed, Treasurer; grounds, cor. Wold Av. and Dexter Av., East Walnut Hills.
- CINCINNATI TRAP, ROD AND OUTING CLUB, meets every Thursday evening at 1029 Freeman Av.
- CINCINNATI TURNGEMEINDE, organized November 21, 1848, meets second Thursday of each month at Central Turner Hall, west side Walnut bet. Allison and Mary for business; meets twice a week for exercise.
- CINCINNATI TURNRATH, meets first Thursday evening of each month at 1407 Walnut.
- CINCINNATI UNGARNICHER SELBST-BILDUNGS VEREIN, meets first and third Sundays of each month at 1808 Elm.
- CINCINNATI UNION MUSICIANS, meets second Monday of each month; headquarters, 1307 Vine.
- CINCINNATI AND VICINITY RETAIL HARNESS MANUFACTURERS' AND DEALERS' PROTECTIVE ASSOCIATION, Albert W. Lachenmann, Secretary, 227 W. 6th; meets third Thursday of each month at Gibson House.
- CINCINNATI VIGILANCE SOCIETY, Leonard A. Watson, Secretary, 105A, Odd Fellows' Temple.
- CINCINNATI WAITERS' CLUB, 529 Elm.
- CINCINNATI WHIST CLUB, 210 Traction Building.
- CINCINNATI WHOLESALE JEWELERS' AND MANUFACTURING ASSOCIATION, A. J. Thoma, President; Ed. H. Croninger, Secretary; Joseph Noterman, Treasurer; meets second Thursday of each month at Hotel Sinton; Secretary's Office, 75 Glenn Building.
- CINCINNATI WOMAN'S CLUB, Mrs. Robt. Hosea, President; Mrs. Jane E. Hunt, First Vice President; Miss Nellie A. Bechtel, Second Vice President, 643 Oak.
- CINCINNATI WOMEN TEACHERS' ASSOCIATION, M. Louise Armstrong, President, 271 McGregor Av.; Emma Bork, Secretary.
- CINCINNATI ZITHER VEREIN, meets every Wednesday evening at 39 E. McMicken Av.
- CINCINNATUS COUNCIL BOWLING CLUB, meets at north-east cor. Vine and Mercer.
- CINCINNATUS UNTERSTUETZUNGS-VEREIN No. 1, meets second and fourth Mondays of each month at 835 Wade.
- CITIZENS' CLUB OF PRICE HILL, meets last Saturday of each month at Carnegie Library, Warsaw Av. and Purcell Av.
- CITY CLUB, meets every Saturday afternoon, except during summer, at Gibson House. John R. Schindel, President; Oliver S. Bryant, Secretary, 1814 First National Bank Building.
- CITY MISSION SOCIETY OF THE P. E. CHURCH, Rt. Rev. Boyd Vincent, D. D., President; Rev. Chas. G. Reade, Superintendent, 223 W. 7th.
- CLARK STREET MUTUAL AID, meets first Tuesday of each month at 1219 Linn.
- CLAYTON SOCIAL CLUB, meets at 1334 Walnut.
- CLERICAL CLUB, meets at Burnet House.
- CLEVELAND MUTUAL AID SOCIETY No. 1, meets first Tuesday of each month at 1200 Sycamore.
- CLIFTON CULTURE BOWLING CLUB, meets every Tuesday evening at 3245 Jefferson Av.
- CLIFTON HEIGHTS GESANG VEREIN, meets every Saturday evening at 2357 Rohs.
- CLIFTON HEIGHTS MUTUAL AID ASSOCIATION, meets alternate Wednesdays at 315 Warner.

- CLIFTON HEIGHTS OUTING CLUB**, meets every Tuesday at 2213 Clifton Av.
- CLIFTON HEIGHTS STRING BAND**, meets 275 Emming.
- CLIFTON MUTUAL AID ASSOCIATION**, meets second Saturday of each month at n.w.c. Clifton Av. and Frintz.
- CLIFTON MUTUAL AID No. 1**, meets first Tuesday of each month at 3751 Ludlow Av.
- COLERAIN SMOKING & BENEVOLENT ASSOCIATION**, meets first and third Fridays of each month at 2900 Colerain Av.
- COLLEGE CLUB OF CINCINNATI**, Josephine P. Simrall, President; Helen Shine, Vice President; Rosalie Phillips, Corresponding Secretary; Mrs. M. F. Guyer, Recording Secretary; Caroline Bryant, Treasurer, 3d floor, 126 E. 4th.
- COLLEGE HILL IMPROVEMENT ASSOCIATION**, meets on call at s.e.c. Belmont Av. and Laurel Av., College Hill.
- COLUMBIA GEGENSEITIGER UNTERSTUETZUNGS-VEREIN**, meets second Thursday of each month at 11 W. Court.
- COLUMBIA MUTUAL AID ASSOCIATION**, meets third Thursday of each month at 4038 Eastern Av.
- COLUMBIA TEXAS DRILL CORPS**, meets every Wednesday evening at 1411 Walnut.
- COLUMBO CLUB**, meets first Sunday afternoon of each month at 114 E. Court.
- COLUMBUS MARINE SOCIETY**, meets last Sunday afternoon of each month at s.e.c. 9th and Plum.
- COLUMBUS MUTUAL AID ASSOCIATION**, meets third Sunday of each month at 121 W. Elder.
- COMBINED ROUMANIAN SOCIETIES**, meets alternate Sundays at 415 Clinton.
- COMET FISHING CLUB**, meets second and fourth Thursdays of each month at 2801 Colerain Av.
- COMMERCIAL BENEVOLENT ASSOCIATION**, meets first Friday of each month at 1439 Elm.
- COMMERCIAL CLUB FOR THE PROMOTION OF BUSINESS INTERESTS OF CINCINNATI**, James A. Green, President; N. W. Strobbridge, Vice President; Jesse R. Clark, Treasurer; Geo. Puchta, Secretary. The club meets third Saturday evening of each month at Queen City Club, south-west cor. 7th and Elm.
- COMMERCIAL TRIBUNE BOWLING CLUB**, meets 4th floor 128 W. 5th.
- COMMISSION MERCHANTS' LEAGUE OF CINCINNATI**, branch of National League of Commission Merchants, Harry J. Price, President; Chas. Fugazzi, Vice President; Virgil M. Gerrard, Secretary; P. J. Reitz, Treasurer; meets first Saturday afternoon of each month at 3 o'clock at Grand Hotel.
- COMMON CONSENT CLUB**, meets at 2630 Vine.
- COMMONER SOCIAL CLUB**, meets every Tuesday evening at 1029 Freeman Av.
- CONCORDIA UNTERSTUETZUNGS GESELLSCHAFT**, meets first Wednesday of each month at 1322 Vine.
- CONY ISLAND EXCHANGE CLUB**, 512 Plum.
- CONGRESS CLUB**, meets third Saturday of each month at 966 W. 8th.
- CONGRESS HALL FISHING CLUB**, meets second Tuesday of each month at 2751 W. 6th.
- CONGRESS MUTUAL AID ASSOCIATION**, meets first and third Thursdays of each month at 1043 Freeman Av.
- CONROY MUTUAL AID ASSOCIATION**, meets first and third Saturdays of each month at 501 W. McMicken Av.
- CONROY OUTING CLUB**, meets 448 Conroy.
- CONSERVATIVE MUTUAL AID**, meets third Sunday of each month at 414 E. 12th.
- CONTRACTORS OF HAMILTON COUNTY**, meets every Saturday at Builders' and Traders' Exchange
- CONVENTION CLUB**, meets first and third Tuesday evenings of each month at north-west cor. Clark and Baymiller.
- COOCOO MUTUAL AID ASSOCIATION No. 1**, meets third Wednesday of each month at 560 Milton.
- COOKS AND PASTRY COOKS MUTUAL AID**, meets second and fourth Wednesdays of each month at south-east cor. 9th and Plum.
- COOPERS' BENEVOLENT ASSOCIATION**, meets first and third Mondays of each month at 2192 Central Av.
- COPELAND REPUBLICAN CLUB**, meets every Tuesday and Friday evenings at 333 W. 5th.
- CORN CRACKER CLUB**, meets first and third Tuesday evenings of each month at 1405 Walnut.
- CORONADO CLUB**, south side of Lincoln Av. at West Corp. Line, Delhi.
- CORRYVILLE MUTUAL AID ASSOCIATION No. 2**, meets first Sunday of each month at 2518 Vine.
- CORRYVILLE MUTUAL AID ASSOCIATION No. 3**, meets second Wednesday of each month at 2630 Vine.
- CORRYVILLE PLEASURE CLUB**, meets second and fourth Tuesdays of each month at s.w.c. Vine and Corry.
- CORWINE BENEFICIAL ASSOCIATION**, meets every Wednesday at 1614 Walnut.
- COTTAGE FISHING CLUB**, meets first and third Thursdays of each month at 3827 Colerain Av.
- COTTAGE MUTUAL AID**, meets first Tuesday of each month at 1743 Sycamore.
- COURT OF FRIENDSHIP AND SOCIAL CLUB, C. O. F.**, meets first and third Friday evenings of each month at 2192 Central Av.
- CREMATION SOCIETY OF THE UNITED STATES BRANCH No. 29**, meets first Sunday of each month at 2 p. m. at n.e.c. 12th and Walnut.
- CRESCENT COUNCIL BOWLING CLUB**, meets at n.e.c. Mercer and Vine.
- CRESCENT ORCHESTRA BAND**, meets every Tuesday night at 1638 Main.
- CRESTLINE BOWLING CLUB**, meets 353 Calhoun.
- CRESTVIEW MUTUAL AID**, meets first and third Mondays of each month at 1029 Freeman Av.
- CRITERION MUTUAL AID**, meets first and third Tuesdays of each month at 549 Clinton.
- CROSTOWN MUTUAL AID**, meets first Tuesday of each month at south-west cor. Hopple and McMicken Av.
- CROWN STAG CLUB**, meets every Friday evening at 67 E. McMicken Av.
- CRYSTAL MUTUAL AID SOCIETY**, meets second and fourth Fridays of each month at 846 Clark.
- CUMMINSVILLE IMPROVEMENT ASSOCIATION**, meets first Friday evening of each month at 3901 Borden.
- CUMMINSVILLE MUTUAL AID ASSOCIATION No. 1**, meets first Monday of each month at 1614 Hoffner.
- CUSTOM CARRIAGE AND WAGON MANUFACTURERS' ASSOCIATION**, meets first Saturday of each month at 1233 Elm.
- CUTTERS BOWLING CLUB**, meets at 358 Calhoun.
- CUVIER PRESS CLUB**, Chas. W. Hodges, President; Edwin B. Innes, Secretary and Treasurer, 34 Opera Place. Visitors to its collection of natural history admitted every day except Sundays from 10 a. m. to 4 p. m.
- D. C. SOCIAL CLUB**, meets every Tuesday night at 2596 Eastern Av.
- DACIA ROMANA**, meets at 270 W. McMicken Av.
- DAHEIM CLUB**, meets every Wednesday evening at 1400 Bremen

- DAIRYMEN'S AND MILK DEALERS' ASSOCIATION OF HAMILTON COUNTY**, meets first and third Wednesday evenings of each month at s.e.c. 9th and Plum; Chas. Young, Secretary.
- DAISY BRAND HAM CLUB**, meets every Tuesday evening at 15 W. McMicken Av.
- DALTON MUTUAL AID**, meets first and third Fridays of each month at 1309 W. Liberty.
- DAMEN CIRCLE CINCINNATI LIEDERKRANZ**, meets second Friday afternoon of each month at north-west cor. Jefferson Av. and St. Clair.
- DANIEL WEBSTER MUTUAL AID**, meets third Thursday of each month at 1638 Main.
- DANISH BROTHERHOOD OF AMERICA**, meets fourth Saturday of each month in Hall C, Odd Fellows' Temple.
- DAUGHTERS OF JERUSALEM AND SISTERS OF MERCY**, meets every Wednesday evening and fourth Sunday morning, 655 W. 5th.
- DAUGHTERS OF THE REVOLUTION**, Mrs. J. R. Murdoch, Regent, 2448 Maplewood Av.; meets first and second Mondays of each month at 25 E. 8th.
- DAY AND NIGHT CLUB**, meets every Saturday evening at 1922 Dunlap.
- DEAF MUTES CLUB OF CINCINNATI**, meets every Wednesday night at Springer Institute.
- DEBORAH LODGE, No. 1, (Ladies)** meets fourth Thursday afternoon of each month in Hall C, Odd Fellows' Temple.
- DELROY MUTUAL AID**, meets first Tuesday of each month at 316 Milton.
- DE SOTO SOCIAL CLUB**, meets first and third Tuesdays of each month at 2111 W. 8th.
- DEUTSCH-AMERIKANISCHER UNTERSTUETZUNGS VEREIN No. 1**, meets second Thursday of each month at s.w.c. 15th and Elm.
- DEUTSCH-AMERIKANISCHER UNTERSTUETZUNGS-VEREIN No. 1**, meets first and third Tuesdays of each month at 1551 Elm.
- DEUTSCH-AMERIKANISCHER UNTERSTUETZUNGS-VEREIN "EINTRACHT"**, meets first Wednesday of each month at south-west cor. Liberty and Pleasant.
- DEUTSCH-OESTERREICHISCHER UNTERSTUETZUNGS VEREIN**, meets second and fourth Thursdays of each month at s.e.c. Vine and Mercer.
- DEUTSCH UNGARISCHER GEWERBE UNTERSTUTZUNGS VEREIN**, Nicholas Pitris, Secretary, meets first Tuesday of each month at 1828 Race.
- DEUTSCH-UNGARISCHER MAENNERCHOR**, meets every Thursday evening at 1828 Race.
- DEUTSCHE KRANKENKASSE**, meets third Saturday of each month at 1309 Main.
- DEUTSCHE SCHUETZEN GESELLSCHAFT**, meets second Sunday of each month at 1300 Main.
- DEUTSCHE THEATER GESELLSCHAFT**, meets at 1307 Vine.
- DEUTSCHER ALLGEMEINER PROTESTANTISCHER WAISEN VEREIN**, meets second and fourth Tuesdays of each month at n.w.c. 12th and Elm.
- DEUTSCHER BRUEDER GEGENSEITGER UNTERSTUETZUNGS-VEREIN No. 2**, meets first and third Fridays of each month at 121 W. Elder.
- DEUTSCHER BRUEDER UNTERSTUETZUNGS VEREIN No. 1**, meets first Monday of each month at s.w.c. Liberty and Elm.
- DEUTSCHER GEGENSEITIGER UNTERSTUETZUNGS VEREIN**, meets first Sunday afternoon of each month at 848 Clark.
- DEUTSCHER LANDWEHR FRAUEN UND TOECHTER VEREIN**, meets second Sunday of each month at n.e.c. Court and Elm.
- DEUTSCHER LANDWEHR VEREIN**, meets second and fourth Mondays in each month at n.e.c. Court and Elm.
- DEUTSCHER LIBERALER UNTERSTUETZUNGS VEREIN**, meets second Wednesday of each month at 1313 Vine.
- DEUTSCHER LITERARISCHER KLUB**, meets every Wednesday evening from September to June at 1408 Vine.
- DEUTSCHER METZGER ARBEITER UNTERSTUETZUNGS VEREIN**, meets first Sunday of each month at 2192 Central Av.
- DEUTSCHER MILITAER UNTERSTUETZUNGS VEREIN**, meets first and third Mondays of each month at 1411 Walnut.
- DEUTSCHER PIONIER VEREIN OF CINCINNATI, O.**, composed of members who have been here 25 years, and must be 40 years of age. Organized June 1, 1868. Celebrate their anniversary each year in June. Conrad Krager, Secretary, office, 1505 Vine. Meeting first Thursday of each month at Central Turner Hall. Board of Directors meet last Friday of each month at 3 p. m. at Central Turner Hall.
- DEUTSCHER SCHUHMACHER UND ALLGEMEINER UNTERSTUETZUNGS VEREIN**, meets first Sunday afternoon of each month at 1480 Bremen.
- DEUTSCHER STAATS-VERBAND**, meets first Friday of each month at Central Turner Hall.
- DEUTSCHER TAG GESELLSCHAFT**, meets last Friday of each month at Central Turner Hall.
- DEUTSCHER UNTERSTUETZUNGS BUND District No. 101**, meets first and third Fridays of each month at north-west cor. Elder and McMicken Av.
- DEUTSCHER UNTERSTUETZUNGS BUND**, District No. 163, meets third Sunday afternoon of each month at 400 Warner.
- DEUTSCHER UNTERSTUETZUNGS BUND**, District No. 354, meets last Thursday of each month at 2010 Mohawk Place.
- DEUTSCHER UNTERSTUETZUNGS VEREIN FORTSCHRITT No. 3**, meets first and third Wednesdays of each month at 1322 Vine.
- DEUTSCHER UNTERSTUETZUNGS VEREIN DER LICK RUN JAEGER COMPANY**, meets first Monday of each month at 2341 Quebec Road.
- DEUTSCHER UNTERSTUETZUNGS VEREIN No. 1, OF CUMMINSVILLE**, meets first Saturday of each month at 3901 Borden.
- DEUTSCHER UNTERSTUETZUNGS VEREIN VORWAERTS VON CUMMINSVILLE**, meets first and last Saturdays of each month at 4231 Spring Grove Av.
- DE VOTIE HALL ASSOCIATION**, 2210 Ohio Av.
- DEWEY BENEVOLENT CIRCLE No. 1**, meets second and fourth Tuesdays of each month at n.w.c. Betts and Baymiller.
- DEWEY MUTUAL AID**, meets first and third Wednesdays of each month at 115 E. 13th.
- DI MUTUO CONTADINI**, meets first Sunday of each month at Builders' & Traders' Exchange.
- DIAMOND BENEFICIAL SMOKING CASINO**, meets every Wednesday at 1900 Gest.
- DIAMOND STAR MUTUAL AID ASSOCIATION**, meets first and third Tuesdays of each month at 2071 Harrison Av.
- DIEHL'S FIVE BOWLING CLUB**, meets 3245 Jefferson Av.
- DOUBLE NUT BOWLING CLUB**, meets at 1306 Vine.
- DOUBLE NUT CLUB**, meets every Thursday at 15 W. McMicken Av.
- DOVE BRAND SMOKERS' CASINO AND BENEVOLENT ASSOCIATION (THE)**, meets second Friday of each month at 1029 Freeman Av.

- DRAPER MUTUAL AID SOCIETY, meets second and fourth Wednesday evenings of each month at 2435 Colerain Av.
- DREYER'S BOWLING LEAGUE, meets 1854 Baltimore Av.
- DROOPER PLEASURE CLUB, meets first and third Tuesday evenings of each month at 427 W. McMicken Av.
- DRUIDEN SAENGERCHOR, meets every Thursday at 121 W. Elder.
- DUCKWORTH CLUB, Byron M. Clendenning, President; Harry Kruempelbeck, Corresponding Secretary, 212 W. 9th.
- DUDLEY AID AND BENEVOLENT ASSOCIATION, meets first and third Tuesday evenings of each month at 909 Wade.
- EAGLE'S BOWLING CLUB, meets at 1306 Vine.
- EAGLE MUTUAL AID, meets first and third Fridays of each month at 1030 Bank.
- EAST END FISHING CLUB, meets 2487 Eastern Av.
- EAST END LIBERTY CLUB (THE), meets at 4318 Eastern Av.
- EAST END MUTUAL AID ASSOCIATION, meets first Wednesday evening of each month at 4038 Eastern Av.
- EAST HILL MUTUAL AID, meets first and third Fridays of each month at 2809 Woodburn Av.
- EAST SIDE MUTUAL AID (THE), meets second and fourth Saturday evenings of each month at 1326 Knowlton.
- EAST SIDE SOCIAL CLUB, meets at 4132 Dane.
- ECLECTIC PHI FRATERNITY, meets second and fourth Friday evenings of each month in Hall F, Odd Fellows' Temple.
- ECONOMY MUTUAL AID, meets second and fourth Thursdays of each month at 1565 Baymiller.
- EDEN MUTUAL AID SOCIETY, meets last Sunday of each month at 201 E. University Av.
- EDEN PARK MUTUAL AID, meets fourth Wednesday of each month at 1209 Martin.
- EIGHTH WARD PLEASURE CLUB, meets every Friday night at 439 E. Pearl.
- ELAINE MANDOLIN AND SOCIAL CLUB, 1032 Oehler.
- ELBERON COUNTRY CLUB (THE), A. T. A. Nelson, President; Geo. E. Clyde, Treasurer; C. C. Kirkpatrick Secretary, Rapid Run Pike nr. St. Joseph's New Cemetery, West Price Hill.
- ELBERON MUTUAL AID, meets second Thursday of each month at north-east cor. 8th and Nebraska Av.
- ELBERON MUTUAL AID ASSOCIATION, meets first Thursday of each month at n.w.c. 6th and State Av.
- ELITE MUTUAL AID ASSOCIATION, meets first and third Mondays of each month at 1565 Baymiller.
- ELM FISHING CLUB, meets 15 W. McMicken Av.
- ELM MUTUAL AID, meets second and fourth Thursdays of each month at 1824 Elm.
- ELM STREET CLUB ROOMS, 1919 Race.
- ELMONT MUTUAL AID, meets third Monday of each month at s.w.c. Vine and Corry.
- ELMORE MUTUAL AID, meets third Friday of each month at 1791 Elmore.
- ELMORE MUTUAL AID SOCIETY, meets third Friday of each month at 1791 Elmore.
- ELSASS AND LOTHINGER VEREIN, meets first Sunday of each month at 39 E. McMicken Av.
- ELSINORE MUTUAL AID ASSOCIATION, meets first and third Fridays of each month at 1667 Westwood Av.
- EMMETT MUTUAL AID OF CINCINNATI, meets third Friday of each month at 3901 Borden.
- EMMING SOCIAL CLUB, meets every Tuesday evening at 275 Emming.
- EMPIRE PLEASURE CLUB, meets every Thursday evening at north-east cor. Vine and Mercer.
- EMRAL SOCIAL CLUB, meets every Friday evening at 2117 Vine.
- ENERGY MUTUAL AID ASSOCIATION, meets second and fourth Friday evenings of each month at 1319 Vine.
- ENGINEERS' CLUB OF CINCINNATI, meets third Thursday of each month at 25 E. 8th.
- ENQUIRER BOWLING CLUB, meets fourth floor, 128 W. 5th.
- ENRIGHT MUTUAL AID ASSOCIATION, meets first Saturday of each month at south-west cor. Warsaw Av. and Enright Av.
- ENTERPRISE MUTUAL AID No. 1, meets fourth Tuesday of each month at 1723 Central Av.
- ENTERPRISE MUTUAL AID ASSOCIATION, meets first Tuesday of each month at 1100 W. 8th.
- EPWORTH LEAGUE (German Department, M. E. Church), Rev. Friedrich Munz, President, room 61, 222 W. 4th.
- ERIN SOCIAL CLUB, meets every Wednesday evening at 714 E. 6th.
- ERWIN CIRCLE (Social), meets second Friday of each month at s.w.c. 12th and Walnut.
- EUREKA ATHLETIC CLUB, meets every Monday evening at foot of Worth st.
- EUREKA PLEASURE CLUB, meets first and fourth Tuesdays of each month at north-west cor. Reading Road and 13th.
- EVERETT MUTUAL AID ASSOCIATION, meets every Friday evening at 1434 Central Av.
- EVERSON D. S. REPUBLICAN CLUB (Colored), meets first and last Tuesdays of each month at 509 George.
- EXCELSIOR BENEFICIAL ASSOCIATION, meets second Tuesday of each month at 1810 Sycamore.
- EXPRESSMEN'S AID SOCIETY, John L. Lewis, Secretary, with Adams Ex. Co., Butler nr. Front.
- EXPRESSMEN'S MUTUAL BENEFIT ASSOCIATION, Office, 414 Elm.
- FAIRMOUNT BENEFICIAL FISHING CLUB, meets first Thursday of each month at 1384 Harrison Av.
- FAIRMOUNT COUNCIL BOWLING CLUB, meets at north-east cor. Vine and Mercer.
- FAIRVIEW MUTUAL AID ASSOCIATION, meets third Tuesday of each month at 2108 Ravine.
- FAMOUS FISHING CLUB, meets at 2902 Colerain Av.
- FAMOUS SOCIAL CLUB, 2861 Colerain Av.
- FEDERATED IMPROVEMENT ASSOCIATIONS, Walter A. Knight, room 1010, 528 Walnut.
- FIFTEENTH WARD BENEVOLENT FISHING CLUB, meets first and third Thursdays of each month at 549 Clinton.
- FIFTH OHIO VOLUNTEER INFANTRY ASSOCIATION, meets at Memorial Hall, north-west cor. Elm and Grant.
- FIFTH-THIRD CLUB, A. O. Johnson, President; G. G. Hampson, Secretary, meets at Fifth-Third National Bank, 14 W. 4th.
- FIFTH WARD DEMOCRATIC CLUB, meets first Tuesday of each month at north-west cor. Reading Road and 13th.
- FIFTH WARD PLEASURE AND OUTING CLUB, meets first Thursday of each month at 408 E. 13th.
- FIRE UNDERWRITERS' CLUB OF CINCINNATI, B. T. Clemons, President; Wm. Stredelman, Secretary, 1304 First National Bank Building.
- FIRST REGIMENT, O. N. G., ATHLETIC ASSOCIATION, Capt. J. G. Maycox, President; Capt. Walter W. Schwaab, Vice President; Capt. Wm. C. Meyer, Secretary; Capt. Phillips B. Camp, Treasurer, O. N. G. Armory, Freeman Av. opp. Armory Av.

- FIRST AND SECOND KENTUCKY REGIMENT ASSOCIATION, meets first Tuesday of each month at 1409 Walnut.
- FIRST WARD FISHING CLUB, meets 4267 Eastern Av.
- FIVE POINT MUTUAL AID, meets first Tuesday evening of each month at 4001 Hamilton Av.
- FLATIRON MUTUAL AID SOCIETY, meets first and third Fridays of each month at 3165 W. 6th.
- FLEISCHMANN REPUBLICAN CLUB, 614 Broadway.
- FLORODORA DANCING CIRCLE, meets every Wednesday, Saturday and Sunday evenings at n.e.c. Court and Elm.
- FOLK LORE SOCIETY, meets second Tuesday of each month at 25 E. 8th.
- FORAKER SENATOR REPUBLICAN CLUB, meets at 2751 W. 6th.
- FOREIGN CHRISTIAN MISSIONARY SOCIETY, Archibald McLean, President; F. M. Rains, Stephen J. Corey and E. W. Allen, Secretaries, room 35, 222 W. 4th.
- FOREIGN RAILWAYS BOWLING CLUB, meets at north-east cor. Vine and Mercer.
- FOUNDRYMEN'S CLUB, Albert G. Wessling, Secretary, Office, west side McLean Av. north of Liberty.
- FOURTEENTH WARD REPUBLICAN CLUB, meets last Wednesday evening of each month at 839 York.
- FOURTH AVENUE GERMAN MUTUAL AID ASSOCIATION OF CINCINNATI, meets second and fourth Thursdays of each month at 1040 Marshall Av.
- FRANKLIN BENEFICIAL ASSOCIATION, meets first and third Tuesdays of each month at 1601 Walnut.
- FRANKLIN MUTUAL AID ASSOCIATION, meets first Wednesday in each month at 118 W. Elder.
- FRATERNAL MUTUAL BENEVOLENT ASSOCIATION (THE), 621 Central Av.
- FREEDMEN'S AID SOCIETY OF THE M. E. CHURCH, Bishop D. H. Moore, President; Rev. Henry C. Jennings, Treasurer; Rev. M. C. B. Mason and Rev. P. J. Maveety, Corresponding Secretaries; Rev. D. L. Aultman, Recording Secretary, room 71, 222 W. 4th.
- FRENCH BROS.' MILK DRIVERS' MUTUAL AID ASSOCIATION OF CINCINNATI, meets the last Friday of each month at 312 W. 7th.
- FRENCH MUTUAL AID SOCIETY, meets fourth Saturday evening of each month at s.e.c. 9th and Plum.
- FRIARS GYM AND ATHLETIC CLUB, meets every evening except Sunday at 1612 Vine.
- FRIENDLY SONS OF ST. PATRICK, John E. Doyle, Corresponding Secretary, Room 10, 448 Main.
- FRIENDSHIP COUNCIL BOWLING CLUB, meets at north-east cor. Vine and Mercer.
- FRIENDSHIP MUTUAL AID ASSOCIATION, meets first Friday of each month at north-east cor. Vine and Mercer.
- FRIENDSHIP MUTUAL AID SOCIETY, meets first Monday of each month at s.w.c. 8th and Baymiller.
- FROSCH BOWLING CLUB, meets first and third Saturdays of each month at south-east cor. Vine and Daniels.
- FULTON MUTUAL AID ASSOCIATION, meets first Tuesday of each month at 2483 Eastern Av.
- GARDENERS' PROTECTIVE ASSOCIATION, meets first Monday of each month at 4169 Spring Grove Av.
- GARDENERS' UNION BENEFICIAL ASSOCIATION, meets first Saturday of each month at 3733 Spring Grove Av.
- GARFIELD COUNCIL BOWLING CLUB, meets at north-east cor. Vine and Mercer.
- GARFIELD LADIES' VETERAN MUTUAL AID ASSOCIATION, meets fourth Thursday of each month at 1313 Vine.
- GARFIELD MUTUAL AID ASSOCIATION, meets last Sunday of each month at south-west cor. Elm and Liberty.
- GARFIELD MUTUAL AID SOCIETY, meets first Thursday of each month at 2830 Vine.
- GARFIELD UNTERSTUETZUNGS VEREIN, meets last Sunday of each month at 1551 Elm.
- GARIBALDI ITALIAN SOCIETY, meets third Sunday of each month at Builders' & Traders' Exchange.
- GATEWOOD SOCIAL CLUB, meets every Wednesday evening at 2016 Reading Road.
- GEGENSEITIGER ARBEITER UNTERSTUETZUNGS VEREIN DER CHRISTIAN MORLEIN BREWING CO., meets first Saturday of each month at 1926 Dunlap.
- GEM FISHING CLUB, meets during summer months at 651 W. McMicken Av.
- GENEVA CLUB, 11 E. 5th.
- GERKE CABINET UNTERSTUETZUNGS VEREIN, meets second Tuesday evening of each month at n.e.c. Court and Elm.
- GERMAN AMERICAN MUTUAL AID, meets first Tuesday of each month at 1101 Broadway.
- GERMAN BENEFICIAL UNION, meets fourth Sunday of each month at 2272 Vine.
- GERMAN BENEFICIAL UNION No. 180, meets fourth Sunday of each month at 2900 Colerain Av.
- GERMAN BENEFICIAL UNION, FAIRMOUNT DISTRICT No. 301, meets fourth Sunday afternoon of each month at 1774 Baltimore Av.
- GERMAN BUTCHERS' ASSOCIATION, meets first and third Sunday evenings of each month at 2154 Central Av.
- GERMAN CATHOLIC CEMETERY SOCIETY, meets second Tuesday of each month, 7:30 p. m., at St. Mary's School House, 13th and Clay.
- GERMAN PIONEER ASSOCIATION, Conrad Krager, Secretary; Office, 1505 Vine. Meets first Thursday of each month at Central Turner Hall.
- GERMAN PROTESTANT ORPHANS' PROTECTIVE ASSOCIATION, meets first and third Tuesdays of each month at 1313 Vine.
- GERMAN PROTESTANT ORPHANS' PROTECTIVE ASSOCIATION, (Ladies' Society) meets fourth Wednesday of each month at 1313 Vine.
- GERMAN SUPERVISING ASSISTANTS' ASSOCIATION, (Teachers) meets bi-monthly last Thursday of the month at City Hall.
- GERMAN TEACHERS' ASSOCIATION, meets bi-monthly first Saturday of the month at Sixth District School.
- GERMAN TEACHERS' RELIEF ASSOCIATION, Geo. F. Braun, President, 2702 May, meets at call of President.
- GERMANIA SMOKING CASINO, meets first and third Tuesdays of each month at 121 W. Elder.
- GILMORE BOAT CLUB, 2920 Moreland.
- GIRLS FRIENDLY SOCIETY, meets every Tuesday evening at Christ Church Parish House, 318 E. 4th.
- GIT PLEASURE CLUB, meets at 2154 Central Av.
- GLEN AIRY MUTUAL AID, meets first Saturday evening of each month at 4001 Hamilton Av.
- GLEN GROVE GERMAN MUTUAL AID SOCIETY, meets first Monday of each month at s.w.c. Warsaw Av. and Enright Av.
- GO GO PLEASURE CLUB, meets every Wednesday at 1566 Linn.

- GOLDEN AGE MUTUAL AID SOCIETY**, meets first and third Wednesday evenings of each month at north-west cor. Clark and Baymiller.
- GOLDEN RULE MUTUAL AID ASSOCIATION**, meets first and third Fridays of each month at s.e.c. Cutter and Liberty.
- GOOD FELLOW SMOKING CASINO**, meets first and third Tuesday evenings of each month at 4200 Colerain Av.
- GOOD SAMARITAN MUTUAL AID**, meets first Tuesday of each month at 3001 W. 6th.
- GOOD TIME CLUB (THE)**, meets every Saturday evening at 4137 Mad Anthony
- GOOD WILL LADIES' SOCIETY**, meets second Friday of each month at 1430 Bremen.
- GOODFELLOW SAENGERCHOR**, meets every Tuesday evening at 1307 Vine.
- GOOSE TOWN SMOKERS' CASINO OF CUMMINSVILLE**, meets first and third Thursdays of each month at 4169 Spring Grove Av.
- GORDON DANCING CLUB**, meets every Wednesday and Sunday evenings at 3722 Spring Grove Av.
- GRAINERS' ASSOCIATION**, Frank Weissenbach, President; Chas. E. Holladay, Secretary; meets second Wednesday of each month at 220 Post Square.
- GRANT FRAUEN AND JUNG FRAUEN VEREIN**, meets first Sunday of each month at 1313 Vine.
- GREAT WESTERN MILITARY BAND** meets every Wednesday at 121 W. Elder.
- GREEN BANK FISHING CLUB**, meets first Wednesday of each month at 908 Main.
- GREEN RIVER FISHING CLUB**, meets every Tuesday evening at 117 E. Liberty.
- GROLL'S FIVE BOWLING CLUB**, meets every Thursday evening at 2611 Jefferson Av.
- GRUETLI VEREIN**, (Swiss) meets first Friday of each month at 1430 Bremen.
- GRUMP'S FIVE BOWLING CLUB**, meets at 1306 Vine.
- GUIDING STAR MUTUAL AID**, meets second Wednesday of each month at 39 E. McMicken Av.
- H. B. C. PLEASURE CLUB**, meets second Friday of each month at 1384 Harrison Av.
- HALCYON MUTUAL AID**, meets first Saturday of each month at 4458 Colerain Av.
- HAMBONE CLUB**, meets first Tuesday of each month at 225 Findlay.
- HAMILTON COUNTY AGRICULTURAL SOCIETY**, D. L. Sampson, Secretary, Office, 30 Wiggins Block.
- HAMILTON COUNTY BOWLING LEAGUE**, meets first Tuesday of each month at 353 Calhoun.
- HAMILTON COUNTY GOLF CLUB**, B. H. Kroger, President; F. H. Ballmann, Vice President; J. W. Mackelfresh, Secretary; L. R. Myers, Treasurer; City Office, 330 Walnut; Grounds, Bond Hill.
- HAMILTON COUNTY LIQUOR LEAGUE**, meets first Friday afternoon of each month at south-east cor. 9th and Plum.
- HAMILTON COUNTY MILK PRODUCERS' ASSOCIATION**, meets second and fourth Wednesdays of each month at south-east cor. 9th and Plum.
- HAMILTON COUNTY TEACHERS' ASSOCIATION**, meets second Saturday of each month at Y. M. C. A. Building.
- HAMMER CLUB**, meets last Tuesday evening of each month at 2144 W. 8th.
- HAMMER FISHING CLUB**, meets 1935 Eastern Av.
- HANOVER CLUB (THE)**, meets every Tuesday and Friday evenings of each week at 407 George.
- HANOVER HARRY REPUBLICAN CLUB**, 512 W. 6th.
- HANOVERANER SMOKING CASINO**, meets second and fourth Saturdays of each month at 1609 Elm.
- HANOVERANER UNTERSTUETZUNGSVEREIN No. 1**, meets second and fourth Sundays of each month at Workman's Hall.
- HAPPY CIRCLE MUTUAL AID ASSOCIATION**, meets first and third Fridays of each month at north-west cor. Armory Av. and Jones.
- HAPPY FRIENDS COMBINATION**, meets second Wednesday of each month at 15 Green.
- HAPPY THOUGHT MUTUAL AID OF CUMMINSVILLE**, meets first and third Mondays of each month at 1714 Hanfield.
- HARDLY ABLE SOCIAL CLUB**, meets at 824 E. Pearl.
- HARDWOOD MANUFACTURERS' ASSOCIATION OF THE UNITED STATES**, Office, 1606 First National Bank Bldg.
- HARMONY COUNCIL BOWLING CLUB**, meets at north-east cor. Vine and Mercer.
- HARMONY MUTUAL AID SOCIETY**, meets second and fourth Wednesdays of each month at n.w.c. Liberty and Baymiller.
- HARNESS MANUFACTURERS' ASSOCIATION OF CINCINNATI**, meets third Thursday of each month at Gibson House.
- HARVEY CANOE CLUB**, meets at North Cincinnati Turner Hall.
- HAUDEGEN UNTERSTUETZUNGS VEREIN**, meets second Tuesday of each month at 118 W. Elder.
- HAWTHORNE MUTUAL AID ASSOCIATION**, meets first Thursday evening of each month at 813 Sycamore.
- HEBREW BENEFICIAL SOCIETY**, meets second and fourth Tuesdays of each month at south-east cor. 14th and Central Av.
- HEBREW GENERAL RELIEF ASSOCIATION**, meets every Wednesday at 731 W. 6th.
- HEREAFTER PLEASURE CLUB (THE)**, meets first and third Thursdays of each month at 2143 Colerain Av.
- HERMOSA MUTUAL AID ASSOCIATION**, meets first Thursday of each month at north-east cor. 8th and Nebraska Av.
- HERRON MUTUAL AID**, meets first Friday of each month at 2006 Powers.
- HERWEGH MAENNERCHOR**, meets every Thursday at Workmen's Hall.
- HESSISCHER UNTERSTUETZUNGS VEREIN**, meets second and fourth Tuesdays of each month at south-west cor. Liberty and Pleasant.
- HIBERNIAN RIFLES**, meets every Thursday evening at Church of the Atonement.
- HICKORY MUTUAL AID**, meets the first and third Mondays of each month at 909 Wade.
- HIGHLAND BOWLING CLUB**, meets at 353 Calhoun.
- HIGHLAND FISHING CLUB**, meets first Tuesday of each month at 3100 Burnet Av.
- HIGHLAND MUTUAL AID SOCIETY**, meets fourth Monday of each month at 958 Pavilion.
- HILLSIDE MUTUAL AID ASSOCIATION**, meets second and fourth Saturdays of each month at 2006 Powers.
- HILLSIDE MUTUAL AID ASSOCIATION**, meets first and third Fridays of each month at 1775 Sycamore.
- HILLSIDE RIFLE CLUB**, meets second and fourth Wednesdays of each month at 2035 Vine.
- HINKEE DEE PLEASURE CLUB**, meets the second Thursday evening of each month at 2900 Colerain Av.
- HISTORICAL AND PHILOSOPHICAL SOCIETY OF OHIO**, Organized in 1831. Meets last Saturday of each month at the Society Rooms, Clifton Av., Burnet Woods Park. Miss L. Belle Hamlin, Librarian. Officers elected annually.



- HOFFMANN PLEASURE CLUB, meets every Thursday evening at 1900 Linn.
- HOFFNER MUTUAL AID, meets second Thursday evening of each month at 1614 Hoffner.
- HOLD ON PLEASURE CLUB, meets every Tuesday evening at 2020 Mohawk Place.
- HOLLAND ROMAN CATHOLIC MUTUAL AID ASSOCIATION, meets second Tuesday of each month at south-west cor. 8th and Carr.
- HOLLISTER BENEVOLENT MUTUAL AID ASSOCIATION, meets last Friday of each month at 2389 Vine.
- HOLY ANGELS BOWLING CLUB, meets at 1306 Vine.
- HOLY FAMILY MUTUAL AID (THE), meets second Sunday afternoon of each month at s.e.c. 9th and Plum.
- HOME RULE MUTUAL AID, meets second Wednesday of each month at s.w.c. Hopple and McMicken Av.
- HOMESTEAD HUNTING AND FISHING CLUB, meets first Tuesday of each month at 1610 Queen City Av.
- HONEST ELECTIONS COMMITTEE, James N. Gamble, Chairman; S. F. Dana, Vice Chairman; Thomas H. Kelley, Secretary, Room 20, 41 E. 4th.
- HOOK NOSE NICKEL CLUB, meets first and third Fridays of each month at 1638 Main.
- HOPE MUTUAL AID, meets first and third Wednesdays of each month at 2751 W. 6th.
- HOPKINS MUTUAL AID SOCIETY, meets first and third Mondays of each month at 1043 Freeman Av.
- HORSE OWNERS' AND DRIVERS' PROTECTIVE ASSOCIATION, 742 W. Court; D. Mahoney, Active Agent.
- HUDEPOHL COMBINATION AND SAENGERRUNDE, meets every Tuesday evening at 39 E. McMicken Av.
- HUNT STREET MUTUAL AID ASSOCIATION, meets first and third Mondays of each month at 500 E. 12th.
- HUNT STREET SMOKERS' CASINO, meets first and third Fridays of each month at n.w.c. Reading Road and 13th.
- HYDE PARK BUSINESS MEN'S CLUB, Chas. O. Rose, President; J. A. Bolser, Corresponding Secretary; meets second Monday of each month at north-east cor. Erie Av. and Michigan Av.
- HYDE PARK COUNTRY CLUB GOLF LINKS, 3900 Marburg Av.
- HYDE PARK GUN CLUB, Harold C. Eustis, President; meets at call of President.
- HYDE PARK MUTUAL AID ASSOCIATION, meets second and fourth Wednesdays of each month at 2647 Observatory Av.
- HYDE PARK SMOKERS' CASINO, meets first and third Wednesdays of each month at 2647 Observatory Av.
- I. D. K. MUTUAL AID, meets first and third Tuesdays of each month at north-east cor. Vine and Mercer.
- ICE DEALERS' ASSOCIATION OF CINCINNATI AND VICINITY, J. D. Spelman, President; Joseph Reichert, First Vice President; Fred. Stormer, Second Vice President; James Cullen, Secretary; Chas. D. Peters, Treasurer; meets at south-west cor. 12th and Walnut.
- ICE CREAM CLUB OF THE OHIO VALLEY, meets second Monday evening of each month at south-east cor. 9th and Plum.
- ICE DELIVERY CO. BOWLING CLUB, meets at 1306 Vine.
- IDEAL MUTUAL AID SOCIETY, meets first and third Saturdays of each month at 2019 Central Av.
- IMPERIAL CLUB, meets first Tuesday of each month at 3123 Scioto.
- INDUSTRIAL MUTUAL AID ASSOCIATION, meets first Tuesday of each month at Workmen's Hall.
- INDUSTRIAL REMOVAL BUREAU, 730 Carlisle Av.
- INDUSTRIAL WORKERS, meet every Tuesday at Central Turner Hall.
- INTERNATIONAL BROTHERHOOD OF MAINTENANCE OF WAY EMPLOYEES, meets third Sunday afternoon over Price Hill Incline Plane.
- INTERNATIONAL DISTRIBUTERS' ASSOCIATION, 220 W. Liberty.
- ISAAC M. WISE MUTUAL AID ASSOCIATION, meets second and fourth Tuesdays of each month at 1410 Central Av.
- ITALIAN BUSINESS MEN'S CLUB, meets second Wednesday of each month at Builders' and Traders' Exchange.
- ITALIAN CLUB, meets at 621 College.
- ITALIAN GREGORIO UGDULENA, meets third Sunday afternoon of each month at s.e.c. 9th and Plum.
- ITALIAN HOME ASSOCIATION, Dr. A. Ravogli, President; J. V. Coppola, Secretary, flat 44, 626 W. 4th; meets three times a year at Builders' and Traders' Exchange.
- ITALIAN MUTUAL AID SOCIETY, meets first Wednesday of each month at Builders' and Traders' Exchange.
- ITALIAN SOCIAL CLUB, meets second Sunday afternoon of each month at n.e.c. Court and Elm.
- ITAN-NIC-NIC MUTUAL AID ASSOCIATION, meets second and fourth Tuesdays of each month at 500 E. 12th.
- JACKSON CLUB, meets at 2052 Dunlap.
- JACKSON MUTUAL AID SOCIETY, meets fourth Monday of each month at 1311 Main.
- JANITORS' ASSOCIATION OF PUBLIC SCHOOLS, meets second and fourth Saturdays of each month at s.e.c. 9th and Plum.
- JEFFERSON MUTUAL AID ASSOCIATION No. 1, meets third Wednesday of each month at 651 W. McMicken Av.
- JEFFERSON STREET MUTUAL AID, meets second Saturday of each month at 201 E. University Av.
- JEROME FISHING AND HUNTING CLUB, meets every Friday evening at 2123 Ravine.
- JEWEL MUTUAL AID ASSOCIATION, meets every Wednesday evening at 1434 Central Av.
- JEWISH SISTERS OF CHARITY, meet every Thursday afternoon at 3212 Reading Road.
- JOHN STREET MUTUAL AID SOCIETY, meets first and third Tuesdays of each month at s.e.c. Chestnut and John.
- JOLLIERS' CLUB (THE), meets second and fourth Thursdays of each month at 1029 Freeman Av.
- JOLLY FIVE CLUB, meets at 502 Milton.
- JONES STREET FISHING CLUB, meets every Tuesday evening at 1577 Jones.
- JONES STREET PLEASURE CLUB, meets every Friday evening at 1577 Jones.
- JOURNEYMEN BARBERS' MUTUAL AID, meets first Monday of each month at n.e.c. Court and Elm.
- JUDAH Touro CEMETERY ASSOCIATION, meets the first Sunday of January, April, July and October at Douglass Castle Hall, n.w.c. 6th and Walnut.
- JR. O. U. A. M. BOWLING LEAGUE, n.e.c. Vine and Mercer.
- "JUST FOR FUN" FISHING CLUB, meets every Thursday evening at n.e.c. Laurel and Linn.
- KAPPA BETA, BETA FRATERNITY OF THE OHIO MECHANICS INSTITUTE, room P, 607 Vine.
- KARPF'S BOWLING CLUB, meets at 353 Calhoun.
- KARPORT BOWLING CLUB, meets at 353 Calhoun.
- KATZENJAEGER CLUB, meets every Thursday evening at 2010 Mohawk Place.

- KENAN THE NORMAN G. ITALIAN REPUBLICAN CLUB**, J. V. Coppola, President, meets first Sunday of each month at 556 W. 6th.
- KEYSTONE MUTUAL AID SOCIETY**, meets fourth Saturday of January, April, July and October at 132 E. Court.
- KING SNIPE SOCIAL CLUB**, s.e.c. Wade and Jones.
- KING'S MUTUAL AID SOCIETY**, meets second and fourth Monday evenings of each month at 1434 Central Av.
- KINGSTON CLUB**, meets at 990 E. 3d.
- KIT KAT KLUB**, meets first and third Saturdays of each month at 1609 Elm.
- KLOPPENBURGER BOWLING CLUB**, meets at 353 Calhoun.
- KLOTTER AVENUE FISHING CLUB**, meets first Tuesday evening of each month at 517 Klotter Av.
- KLOTTER AVENUE MUTUAL AID ASSOCIATION**, meets every Monday at 427 W. McMicken Av.
- KNIGHTS OF EVERLASTING PLEASURE**, meets every Monday evening at s.w.c. Race and Garfield Place.
- KNIGHTS OF KING ARTHUR**, Castle Vincent No. 1137, meets at 223 W. 7th.
- KNIGHTS OF ST. EDWARDS CADETS**, meets every Tuesday evening at Holy Trinity School House, south side 5th b. Smith and Cutter.
- KNIGHTS OF ST. EDWARD UNIFORMED COMMANDERY**, meets second Friday of each month at Holy Trinity School House, south side 5th b. Smith and Cutter.
- KNIGHTS OF ST. JOHN**, St. Agnes Auxiliary No. 101, meets first Wednesday of each month at n.w.c. 5th and Central Av.
- KNIGHTS OF ST. JOHN**, Cincinnati Commandery No. 62, meets second Tuesday of each month at n.w.c. 5th and Central Av.
- KNIGHTS OF ST. JOHN**, St. George Commandery No. 138, meets first Thursday of each month at St. George's School House, n. s. Calhoun nr. Scioto.
- KNIGHTS OF ST. JOHN**, meet first Friday of each month at St. Michael's School House, n.w.c. St. Michael and Burns.
- KNIGHTS OF ST. JOHN**, meet first Monday night at St. John's Church.
- KNIGHTS OF ST. JOHN SACRED HEART COMMANDERY No. 195**, meet first Tuesday of each month at Sacred Heart School House, Marshall Av. nr. Massachusetts Av.
- KNIGHTS OF ST. JOHN**, St. Bonaventure Commandery No. 260, meets first Thursday of each month at St. Leo's School House, south side Baltimore Av. west of Trade.
- KNIGHTS OF ST. JOHN**, St. Louis Commandery, meet first Monday of each month at 2192 Central Av.
- KNIGHTS OF ST. JOHN**, St. Thomas Commandery No. 61, meet first and third Monday evenings of each month at s.w.c. Liberty and Cutter.
- KOHINOOR MUTUAL AID**, meets second Thursday of each month at 4101 Langland.
- KOSCIUSKO P. T. W. W. BENEVOLENT ASSOCIATION**, meets first Sunday of each month at 1551 Cutter.
- KROLLMAN'S FIVE BOWLING CLUB**, meets at 353 Calhoun.
- KU KU SOCIAL CLUB**, meets third Friday of each month at s.e.c. Daniels and Vine.
- L. & N. BOWLING CLUB**, meets at north-east cor. Mercer and Vine.
- LABOR EXCHANGE ASSOCIATION OF CINCINNATI**, O. (Incorporated), E. L. Hitchens, President; Paul Ehmann, Secretary; John Ehmann, Accountant, office 428 Elm.
- LADIES' AUXILIARY KNIGHTS OF ST. JOHN No. 28**, meets every Tuesday evening at s.e.c. St. Paul Place and Monastery.
- LADIES' AUXILIARY OF STEREOTYPERS' UNION**, meets first Friday of each month at 1313 Vine.
- LADIES AUXILIARY TO LOCOMOTIVE ENGINEERS**, meets second and fourth Wednesdays of each month at 3101 Eastern Av.
- LADIES' CATHOLIC BENEVOLENT ASSOCIATION**, meets first and third Tuesdays of each month at north-west cor. 5th and Central Av.
- LADIES' CATHOLIC BENEVOLENT SOCIETY**, meets first and third Thursdays of each month at Assumption Parochial School, west side Gilbert Av. b Oak and Locust.
- LADIES' CATHOLIC BENEVOLENT ASSOCIATION**, Branch No. 608, meets first Wednesday of each month at St. Philomena School House, 619 E. 3d.
- LADIES' CATHOLIC BENEVOLENT ASSOCIATION OUR LADY OF THE ROSARY**, Branch 647, meets first and third Tuesdays of each month at S. Leo's School House, south side Baltimore Av. near Trade.
- LADIES' OF THE RED CLOAK SOCIETY**, meets third Wednesday of each month at 1313 Vine.
- LADIES' SACRED HEART AUXILIARY No. 96**, KNIGHTS OF ST. JOHN, meets second Tuesday of each month at Sacred Heart School, Marshall Av. nr. Massachusetts Av.
- LADIES' SUBURBAN BOWLING CLUB**, meets alternate Thursday afternoons at s.e.c. Daniels and Vine.
- LA FRATERNELLE FRANCAISE**, meets second and fourth Sundays of each month at 1322 Vine.
- LALLY GAGS MUTUAL AID ASSOCIATION**, meets first Saturday of each month at 607 W. 5th.
- LANGDON MUTUAL AID**, meets last Saturday of each month at 704 E. Pearl.
- LANGSTON SOCIAL AND FRATERNAL CLUB**, meets every Monday and Friday night at 409 George.
- LARK MUTUAL AID ASSOCIATION**, meets the second and fourth Tuesdays of each month at 1027 Oehler.
- LA SALLE CLUB**, meets every Tuesday evening at 1828 Race.
- LA SALLE UNTERSTUETZUNGS VEREIN**, meets second and fourth Saturday evenings of each month at Central Turner Hall.
- LATONIA MUTUAL AID ASSOCIATION**, meets second Monday evening of each month at 408 E. 13th.
- LAUERY BOWLING CLUB**, meets at 1306 Vine.
- LAUGHERY CLUB**, August Herrmann, President; Elmer G. Prior, Secretary; Wm. Bodemer, Treasurer, office, 24 Wiggins Block.
- LAW AND ORDER LEAGUE**, Rev. John Pearson, President; Geo. P. Houston, Secretary, Office, 10 Blymyer Bldg; meets at Y. M. C. A. Bldg, n.w.c. 7th and Walnut.
- LAW QUIZ ALUMNI**, Joseph Lehmkuhl, jr., President; Joseph R. Gardner, Secretary, Office of President, 1404 Traction Building.
- LEAGUE OF AMERICAN TRAVELERS (THE)**, 4 Park Place.
- LEGAL FRATERNITY OF PHI DELTA PHI**, Hamilton Chapter, meets at Cincinnati Law School Bldg.
- LEMON PLEASURE CLUB**, meets first and third Fridays of each month at 1438 Sycamore.
- LENOX MUTUAL AID**, meets second and fourth Tuesdays of each month at 1824 Elm.

- LET'S GET ACQUAINTED CLUB, meets second and fourth Tuesdays of each month at 3927 Spring Grove Av.
- LIBERAL - BAYERISCHER UNTERSTUETZUNGS VERIN, meets first and third Mondays of each month at 1411 Walnut.
- LIBERTY MUTUAL AID ASSOCIATION, meets first and third Friday evenings of each month at north-east cor. 15th and Elm.
- LIBERTY MUTUAL AID SOCIETY No. 2, meets second and fourth Tuesdays of each month at n.w.c. Liberty and Baymiller.
- LIBERTY SMOKERS' CASINO No. 2, meets second and fourth Fridays of each month at 1601 Western Av.
- LIBERTY STREET MUTUAL AID ASSOCIATION, meets third Saturday of each month at 19 W. Liberty.
- LIBERTY STREET YET CLUB, meets second Wednesday of each month at 19 W. Liberty.
- LICK RUN VALLEY IMPROVEMENT ASSOCIATION, meets first and third Mondays of each month at 1701 Westwood Av.
- LINCOLN BENEFICIAL SMOKING CASINO, meets every Monday evening at 517 Klotter Av.
- LINCOLN FRAUEN UNTERSTUETZUNGS VEREIN, meets third Sunday afternoon of each month at 1313 Vine.
- LINCOLN MUTUAL AID, meets third Thursday of each month at north-west cor. 6th and State Av.
- LINCOLN PARK MUTUAL AID ASSOCIATION, meets second and fourth Mondays of each month at 1043 Freeman Av.
- LINDEN MUTUAL AID ASSOCIATION, meets second and fourth Mondays of each month at 1703 Carll.
- LION CLUB, meets second and fourth Saturdays of each month at 118 W. Liberty.
- LION BENEFICIAL SMOKING CASINO, meets first Saturday evening of each month at 1600 John.
- LITERARY CLUB OF CINCINNATI, Bryant Venable, Secretary, meets every Saturday from October to June at 25 E. 8th.
- LITHOGRAPHIC ARTISTS', ENGRAVERS' AND DESIGNERS' LEAGUE OF AMERICA, meets last Friday of each month at 1080 John; Emil Rust, National Secretary.
- LITHOGRAPHIC PRINTERS' BENEVOLENT AND PROTECTIVE ASSOCIATION, meets first and third Fridays of each month at 1030 John.
- LITTLE HOOK FISHING CLUB, meets last Thursday of each month at 1783 Dreman Av.
- LIVE OAK MUTUAL AID ASSOCIATION, meets first Monday of each month at 2104 Vine.
- LIZARD ATHLETIC CLUB, meets at 1544 Pleasant.
- LOCUST FISHING CLUB, meets second and fourth Tuesdays of each month at 1743 Sycamore.
- LOGAN ATHLETIC CLUB, meets every Tuesday evening at 221 W. Liberty.
- LOGAN UNTERSTUETZUNGS VEREIN, meets first and third Saturday evenings of each month at 1551 Elm.
- LONE STAR HUNTING AND FISHING CLUB, meets at 4169 Spring Grove Av.
- LOSANTIVILLE BENEVOLENT ASSOCIATION, meets first and third Thursdays of each month at n.e.c. Baymiller and Poplar.
- LOTUS MUTUAL AID, meets first Friday of each month at 1500 John.
- LOWER MARKET MUTUAL AID ASSOCIATION, meets first Wednesday evening of each month at 405 E. Pearl.
- LOYAL MEN OF AMERICA, C. M. Ledwith, Commander; S. S. Bonbright, Adjutant; meets every other Thursday at n.w.c. Liberty and Dudley.
- LUCKY DUCK SOCIAL CLUB, meets every Saturday evening at 1630 Providence.
- LUCKY DUCKS PLEASURE CLUB, meets every Thursday evening at rear 1026 Bank.
- LUKENS BOWLING CLUB, meets at 1306 Vine.
- LUMBERMEN'S CLUB OF CINCINNATI, J. A. Bolser, Secretary, 602 Mercantile Library Building.
- LUSTIGE BRUEDER, meets first and third Wednesdays of each month at 2035 Vine.
- LYNNHAVEN CLUB, meets at 1437 Elm.
- LYRIC CLUB, headquarters, s.e.c. Freeman Av. and Armory Av. Harold R. Haerr, Est., Organizer, 1643 Herbert Av.
- LYTLE GREYS, F. A. Reilly, Captain; J. T. Burkhardt, Secretary, meets second and fourth Thursdays of each month at Memorial Hall, n.w.c. Grant and Elm.
- LYTLE W. H. MUTUAL AID, meets at Central Turner Hall.
- McKINLEY LADIES' MUTUAL AID, meets first Thursday of each month at 1313 Vine.
- McPHERSON MUTUAL AID, meets first Saturday of each month at 3539 Warsaw Av.
- MACON ATHLETIC CLUB, meets at s.w.c. 15th and Pleasant.
- MADISONVILLE MUTUAL AID, meets first and third Thursdays of each month at 6324 Main, Madisonville.
- MAIN (THE) B. & S. CLUB, meets second and fourth Tuesdays of each month at 3133 Reading Road.
- MAIN AND LIBERTY MUTUAL AID, meets first Wednesday of each month at 145 E. McMicken Av.
- MAIN STREET ATHLETIC CLUB, meets 6110 Main, Madisonville.
- MAINE MUTUAL AID, meets first Wednesday of each month at 833 Findlay.
- MANSFIELD MUTUAL AID, meets last Friday of each month at 1313 Sycamore.
- MANUFACTURERS' AND DEALERS' CLUB OF CINCINNATI, Frank W. Folz, President; John Armbruster, Vice President; Carl F. Burger, Secretary and Treasurer; office, 222 Webster.
- MANUFACTURERS' AND DEALERS' CLUB, 83 E. McMicken Av.
- MARINE ENGINEERS' BENEFICIAL ASSOCIATION No. 17, meets at 238 E. Front.
- MARSHALL AVENUE MUTUAL AID, meets second and fourth Tuesdays of each month at 2800 Colerain Av.
- MARVEL MUTUAL AID ASSOCIATION, meets second Tuesday of each month at 1011 W. Liberty.
- MASTER CARPENTERS' EXCHANGE, Wm. H. Miller, Secretary, 2020 Elm, meets first and third Wednesdays of each month at room 9, 514 Main.
- MASTER BAKERS' ASSOCIATION OF CINCINNATI, John Hartlaub, President; F. L. Gassner, Treasurer; C. J. Foerster, Secretary; meets first Saturday of each month at Grand Hotel.
- MASTER CORNICE MAKERS', ROOFERS' AND SHEET METAL WORKERS' ASSOCIATION OF CINCINNATI AND VICINITY, meets first Tuesday afternoon of each month at s.e.c. 9th and Plum.
- MASTER HORSE SHOERS' ASSOCIATION, meets first and third Thursdays of each month at s.e.c. 9th and Plum.
- MASTER PAINTERS AND DECORATORS, THE CINCINNATI ASSOCIATION, John Theobald, President; Joel Kennedy, Secretary; 418 Johnston Building; J. D. Hasemeier, Treasurer; meets on call at room K, Bradford Block.
- MASTER PLUMBERS' ASSOCIATION, meets every Thursday at Builders' and Traders' Exchange.
- MATERNITY SOCIETY, Mrs. Herman Groesbeck, Secretary, 223 W. 7th.

- MAZZINI REPUBLICAN LEAGUE OF HAMILTON COUNTY, meets last Sunday of each month at Grand Opera House Building.
- MECCA MUTUAL AID ASSOCIATION, meets second and fourth Thursdays of each month at 1933 Gest.
- MECHANICS' MUTUAL AID ASSOCIATION, meets first Friday of each month at 1384 Harrison Av.
- MEN'S CLUB OF CHRIST CHURCH, 318 E. 4th.
- MEN'S CLUB OF ST. PAUL'S CATHEDRAL, 223 W. 7th.
- MEN'S SOCIAL AND EDUCATIONAL CLUB OF THE ELEVENTH DISTRICT SCHOOL, meets second Friday of each month in school, n.w.c. Clinton and Linn.
- MERCER MUTUAL AID, meets first and third Tuesday evenings of each month at n.e.c. Vine and Mercer.
- MERCHANTS' BOWLING CLUB, meets every Wednesday afternoon at 1306 Vine.
- MERGARD BOWLERS' ASSOCIATION, meets first Monday of each month at 2500 Colerain Av.
- MERRY YOUNG BACHELORS, headquarters at 738 Betts.
- MIDDLE AGE MUTUAL AID, meets first and third Wednesdays of each month at 1159 Harrison Av.
- MILK COMMISSION OF THE ACADEMY OF MEDICINE OF CINCINNATI, Drs. Alfred Friedlander, Otto P. Geier and Henry L. Woodward, Members. Otto P. Geier, M. D., Secretary, 124 Garfield Pl.
- MILTON MUTUAL AID ASSOCIATION, meets second Saturday of each month at 1313 Sycamore.
- MODEST MUTUAL AID ASSOCIATION, meets second and fourth Mondays of each month at 738 Armory Av.
- MODOC MUTUAL AID ASSOCIATION, meets first and third Mondays of each month at 2210 Spring Grove Av.
- MOHAWK BENEVOLENT MUTUAL AID SOCIETY, meets first and third Tuesdays of each month at 1949 Central Av.
- MOHAWK HAY CLUB, meets every Tuesday evening at 283 W. McMicken Av.
- MOHAWK NICKEL OUTING CLUB, meets every Wednesday evening at junc. Stark and Plum.
- MOIRE ANTIQUE FISHING CLUB, meets first Thursday evening of each month at 611 Elm.
- MOITOR STREET MUTUAL AID ASSOCIATION No. 1, meets second Tuesday of each month at 300 Melish Av.
- MONARCH ATHLETIC CLUB, meets at 2901 Eastern Av.
- MONFORT BOWLING CLUB, meets fourth floor 128 W. 5th
- MONITOR MUTUAL AID SOCIETY, meets first and third Friday evenings of each month at 1029 Freeman Av.
- MONROE MUTUAL AID ASSOCIATION, meets second and fourth Mondays of each month at 1808 Queen City Av.
- MORGENSTERN GEGENSEITIGER UNTERSTUETZUNGS VEREIN, meets first and third Tuesdays of each month at 2341 Quebec Road.
- MORNING GLORY FISHING CLUB, meets first and third Thursday evenings of each month at 1029 Freeman Av.
- MORSE MUTUAL BENEFIT ASSOCIATION, John F. Colligan, Secretary, Office, 301 First National Bank Building.
- MOSQUITOVILLE PLEASURE CLUB, meets first and third Tuesday evenings of each month at 2365 McMicken Av.
- MOTION PICTURE EXHIBITORS' ASSOCIATION (THE), F. A. Bott, President, 709 Vine.
- MOUND MUTUAL AID, meets second Thursday of each month at s.e.c. Court and Mound.
- MT. ADAMS MUTUAL AID, meets second Wednesday of each month at 958 Pavilion.
- MT. AUBURN BENEVOLENT ASSOCIATION, meets second Friday of each month at 1638 Main.
- MT. AUBURN WELFARE ASSOCIATION, R. E. Kramig, President; L. C. Burckhardt, Recording Secretary, 2030 Auburn Av.; meets first Wednesday evening of each month at 550 Ringgold.
- MT. ECHO UNTERSTUETZUNGS VEREIN, meets first Saturday of each month at 2751 W. 6th.
- MT. HARRISON FISHING CLUB, meets first and third Tuesdays of each month at 3316 Glenway Av.
- MT. LOOKOUT BUSINESS MEN'S CLUB, Richard E. Hardisty, President; Harry Moreton, First Vice President; N. L. Abraham, Second Vice President; Geo. H. Rohde, Secretary; Frank Boesch, Treasurer, meets at 3166 Linwood Av.
- MULBERRY FISHING CLUB, meets second and fourth Sundays of each month at 100 Mulberry.
- MUSIC HALL BENEVOLENT ASSOCIATION, meets second and fourth Mondays of each month at n.w.c. 14th and Elm.
- MUSICAL ART SOCIETY OF CINCINNATI, Edwin W. Glover, Director; Olive Marshall, Secretary, room 42, 222 W. 4th.
- MUSICAL MUTUAL AID, meets second Saturday of each month at 1600 John.
- MUSICIANS' CLUB (THE), meets first Saturday of each month at 2524 Gilbert Av.
- MUTTER VEREIN, meets third Friday afternoon of each month at n.w.c. Jefferson Av. and St. Clair.
- MUTUAL AID ASSOCIATION No. 1, meets last Monday of each month at 1313 Sycamore.
- MUTUAL AID ASSOCIATION No. 22, meets first Thursday of each month at 2448 Spring Grove Av.
- MUTUAL AID SOCIETY No. 2, meets first Saturday of each month at 1315 Walnut.
- MUTUAL AID SOCIETY No. 35, meets last Friday of each month at Central Turner Hall.
- MYSTIC MAZE MUTUAL AID, meets first and third Tuesdays of each month at 3829 Colerain Av.
- NATCHEZ FISHING CLUB, meets every Monday evening at 706 Clark.
- NATIONAL ASSOCIATION OF STATIONARY ENGINEERS, General Committee, meets first and third Wednesday evenings of each month at room 102, 519 Main.
- NATIONAL ASSOCIATION OF STATIONARY ENGINEERS No. 2, meets every Thursday at room 102, 519 Main.
- NATIONAL ASSOCIATION OF STATIONARY ENGINEERS No. 15, meets every Saturday evening at room 102, 519 Main.
- NATIONAL ASSOCIATION OF STATIONARY ENGINEERS, Brighton No. 25, meets first and third Mondays of each month at 2192 Central Av.
- NATIONAL ASSOCIATION OF STATIONARY ENGINEERS, Excelsior Lodge No. 36, meets every Tuesday at room 101, 519 Main.
- NATIONAL ASSOCIATION OF STATIONARY ENGINEERS, Ladies' Auxiliary, Alpha No. 4, meets first and third Wednesdays of each month at Room 101, 519 Main.
- NATIONAL ASSOCIATION OF WINE AND SPIRIT REPRESENTATIVES, Carl E. Pritz, President; Ben May, Secretary; Chas. H. Blomberg, Treasurer, 301 United Bank Building.
- NATIONAL BENEVOLENT SMOKERS' CASINO, meets second Thursday of each month at 2448 Spring Grove Av.
- NATIONAL FEDERATION OF TRAFFIC AND TRANSPORTATION CLUBS, Carl K. Landes, Secretary and Treasurer, 407 Traction Building.

- NATIONAL LETTER CARRIERS' ASSOCIATION OF THE U. S., Branch No. 43, 3131 Harvard Av.
- NATIONAL LETTER CARRIERS' ASSOCIATION, Queen City Branch No. 43, meets second Saturday of each month at s.e.c. 9th and Plum.
- NATIONAL MUTUAL AID ASSOCIATION OF NORTH FAIRMOUNT, meets second and fourth Tuesdays of each month at 1854 Baltimore Av.
- NATIONAL RED CROSS SOCIETY (THE), CINCINNATI BRANCH, Julius Fleischmann, Chairman; Annie Laws, Secretary and Treasurer, 2927 Reading Road.
- NATIONAL RETAIL FURNITURE DEALERS' ASSOCIATION (THE), Wm. N. Artz, President; S. G. Wilson, Vice President; I. M. Freiberg, Secretary; M. J. Mulvihill, Treasurer, Room 614, 414 Walnut.
- NATIONAL SALES MANAGERS' ASSOCIATION, N. E. Hightower, Secretary, 213 E. 4th.
- NATIONAL WHOLESALE LIQUOR DEALERS' ASSOCIATION OF AMERICA, Executive Offices and Protective Bureau, 301 United Bank Building; Joseph Debar, Secretary; L. H. Gibson, Manager Protective Bureau.
- NAZIONALE ITALIAN SOCIETY, meets second Sunday of each month at Builders' and Traders' Exchange.
- NEW ANCHOR MUTUAL AID ASSOCIATION, meets first and third Saturdays of each month at 2123 Ravine.
- NEW BURNET MUTUAL AID ASSOCIATION (THE), meets third Friday of each month at 3100 Burnet Av.
- NEW DEAL MUTUAL AID, meets first and third Tuesdays of each month at 118 W. Elder.
- NEW ELEVENTH WARD MUTUAL AID ASSOCIATION, meets first and third Saturdays of each month at 2225 Clifton Av.
- NEW ENGLAND SOCIETY (THE) OF CINCINNATI, Chas. J. Hunt, President; Wm. R. Wood, Secretary; E. T. Sprague, Treasurer; Office of Secretary, 1505 First National Bank Bldg. Meets at call of President.
- NEW ERA MUTUAL AID, meets first and third Thursdays of each month at 2192 Central Av.
- NEW LIGHT FISHING AND OUTING CLUB (THE), meets first and third Tuesday evenings at 1434 Central Av.
- NEW SILVER STAR MUTUAL AID, meets every Saturday evening at 427 W. McMicken Av.
- NEWPORT BOWLING CLUB, meets at 353 Calhoun.
- NEW YORK CENTRAL BOWLING CLUB, meets at north-east cor. Vine and Mercer.
- NEWSBOYS' PROTECTIVE ASSOCIATION (THE), John A. Caldwell, President; Otto Armleder, Treasurer; Walter P. Emerson, Secretary; S. W. Monfort, Manager, 109 Shillito Place.
- NIGHT OWL BENEFICIAL SMOKERS' CASINO, meets first and third Saturdays of each month at 1926 Queen City Av.
- NINE JOLLY KO KO FISHING CLUB, meets first and third Sundays of each month at s.w.c. Liberty and Dudley.
- NINETEENTH WARD IMPROVEMENT ASSOCIATION, meets second Friday evening of each month at 2751 W. 6th.
- NINTH OHIO VOLUNTEER INFANTRY ASSOCIATION, meets at Memorial Hall, north-west cor. Elm and Grant.
- NINTH WARD COLORED REPUBLICAN CLUB, meets at 2436 Reading Road.
- NO EQUAL MUTUAL AID SOCIETY (THE), meets second and fourth Tuesday evenings of each month at 2319 Colerain Av.
- NONPAREIL MUTUAL AID, meets second and fourth Thursdays of each month at 1009 Freeman Av.
- NORDDEUTSCHE SCHUETZEN GESELLSCHAFT, meets last Sunday of each month at 1029 Freeman Av.
- NORRIS FISHING AND PLEASURE CLUB, meets at 1675 Central Av.
- NORTH CINCINNATI BUSINESS MEN'S CLUB, meets second Monday evening of each month at south-east cor. Vine and Daniels.
- NORTH CINCINNATI FISHING CLUB, meets at 2630 Vine.
- NORTH CINCINNATI MILITARY BAND, John Scharf, Director, meets every Sunday at south-west cor. Vine and Corry.
- NORTH CINCINNATI MUTUAL AID ASSOCIATION No. 1, meets last Wednesday of each month at 2830 Vine.
- NORTH CINCINNATI TURNVEREIN, meets first Thursday of each month at s.e.c. Vine and Daniels, Corryville.
- NORTH CINCINNATI TURNVEREIN BOWLING CLUB, meets at 353 Calhoun.
- NORTH FAIRMOUNT MUTUAL AID ASSOCIATION No. 1, meets first and third Tuesdays of each month at 1854 Baltimore Av.
- NORTH FAIRMOUNT IMPROVEMENT ASSOCIATION, meets second Wednesday of each month at Knights of the Macca-bees Temple, south side Carll west of Linden; John James, Secretary, 1617 Waverly Av.
- NORTH HYDE PARK BUSINESS CLUB, Chas. Lester, President; Richard J. Paulsen, Recording Secretary; Julius Mund, Corresponding Secretary; meets every Tuesday at The Hyde Park Methodist Protestant Church, south-west cor. Madison Road and Oakley Av.
- NORTHSIDE BUSINESS CLUB, meets at 3953 Spring Grove Av.
- NORTHSIDE BOWLING CLUB, meets every Monday at 3722 Spring Grove Av.
- NORTHSIDE MUTUAL AID ASSOCIATION No. 1, meets first Wednesday of each month at 4164 Hamilton Av.
- NORWOOD REPUBLICAN CLUB (THE), James M. Riddell, President; Joseph R. Gardner, Secretary; Secretary's Office, 606 Second National Bank Building.
- NU SIGMA NU FRATERNITY, THETA CHAPTER, OHIO-MIAMI MEDICAL COLLEGE, meets at room W, 607 Vine.
- OAK ATHLETIC CLUB, meets every Thursday evening at rear 4268 Langland.
- OAK MUTUAL AID SOCIETY, meets first and third Wednesdays of each month at 835 Wade.
- OAK MUTUAL AID SOCIETY, meets first and third Saturdays in each month at 113 E. McMicken Av.
- O'BRYONVILLE MUTUAL AID ASSOCIATION, meets first and third Tuesdays of each month at 2029 Madison Road.
- OBSTETRICAL SOCIETY OF CINCINNATI, Dr. Magnus A. Tate, President; Dr. John Landis, Secretary, 2533 Gilbert Av.
- ODD FELLOWS' CLUB (THE), 505 Odd Fellows' Temple.
- ODD FELLOWS' LADIES' AID SOCIETY, meets last Thursday of each month at 1430 Bremen.
- ODD FELLOWS' SAENGERCHOR, meets every Friday at 1411 Walnut.
- ODEON ATHLETIC CLUB, meets at 1540 Plum.
- OFF-DAY BOWLING CLUB, meets every Wednesday afternoon at 1410 Vine.
- OFFICE MEN'S CLUB, Oscar P. Gwinner, Secretary; meets on call at Business Men's Club, south-east cor. 9th and Race.
- OHIO ANTI-SALOON LEAGUE (THE) (CINCINNATI DISTRICT), Rev. C. W. Eldredge, Superintendent, room 46, 222 W. 4th.
- OHIO CO-OPERATIVE BUSINESS CO., meets first Tuesday of each month at 420 McAllister.

- OHIO MECHANICS' INSTITUTE, s.w.c. 6th and Vine; after September, 1911, north-east cor. Canal and Walnut; P. G. March, President; J. L. Shearer, Superintendent.
- OHIO REPUBLICAN LEAGUE, Joseph Lemkuhl, jr., Treasurer, Office, 1404 Traction Building.
- OHIO STATE ASSOCIATION OF GRADUATE NURSES OF CINCINNATI (THE), Mary Harmer Greenwood, Vice President, n.e.c. Burnet Av. and Union.
- OHIO STATE AUTOMOBILE ASSOCIATION, Dr. A. B. Heyl, Secretary, Gibson House.
- OHIO UNTERSTUETZUNGS - VEREIN, meets third Sunday of each month at 1618 Race.
- OHIO VALLEY CLUB, Wm. A. Sorin, Secretary, meets at 520 Main.
- OHIO VALLEY DRUGGISTS' ASSOCIATION, J. F. Kutchbauch, President; Chas. E. Ehlers, Secretary; Otto E. Kistner, Treasurer; Harry F. Freking, Organizer, Office, 606 Second National Bank Bldg; meets every Tuesday afternoon.
- OHIO VALLEY MUTUAL AID, meets second Saturday of each month at 100 Mulberry.
- OHIO VALLEY MUTUAL AID SOCIETY No. 2, meets second and fourth Thursdays of each month at 835 Wade.
- OHIO VALLEY POULTRY AND PET STOCK ASSOCIATION (THE), 2215 Eastern Av.
- OHIO VALLEY SPIRITUAL MISSIONARY SOCIETY, M. G. Youmans, Secretary and Treasurer, basement Johnston Building.
- OLD GLORY COUNCIL BOWLING CLUB, meets at north-east cor. Vine and Mercer.
- OLD GLORY MUTUAL AID, meets first Wednesday of each month at s.e.c. Vine and Mercer.
- OLD GLORY OUTING CLUB, meets every Saturday evening at n.w.c. Highland Av. and Donahue.
- OLD GOLD MUTUAL AID, meets every Saturday evening at 427 W. McMicken Av.
- OLD GOLD SOCIAL CLUB, meets at 266 W. McMicken Av.
- OLD VOLUNTEER FIREMEN'S LIFE ASSOCIATION, meets at Citizens' Gift Engine House, south side 6th bet. Vine and Race.
- OLDENBURGER VEREIN, meets first Wednesday of each month at 1300 Main.
- OLIO MUTUAL AID, meets first and third Tuesdays of each month at s.w.c. Dudley and Liberty.
- OLYMPIC SOCIAL CLUB, meets first and third Thursdays of each month at 1030 John.
- OMEGA BOWLING CLUB, meets every Thursday at 2611 Jefferson Av.
- OMEGA UPSILON PHI FRATERNITY, 23 E. McMillan.
- ONE HUNDRED AND SIXTH O. V. I. REGIMENT ASSOCIATION, meets at Memorial Hall, north-west cor. Elm and Grant.
- ONYX MUTUAL AID, meets first and third Thursdays of each month at 501 W. McMicken Av.
- OPTIMISTS' CLUB, W. H. Anderson, President; meets every Saturday 1 p. m., at Queen City Club, south-west cor. 7th and Elm.
- ORDER OF THE DESCENDANTS OF COLONIAL GOVERNORS, Miss Marion Devereux, Chairman for Ohio, Burnet House.
- ORDER OF RAILWAY CONDUCTORS, QUEEN CITY DIVISION No. 138 (LADIES' AUXILIARY), meets second and fourth Thursdays of each month at n.w.c. 6th and Walnut.
- OREGON MUTUAL AID, meets first and third Fridays of each month at 738 Army Av.
- OREGON OUTING AND FISHING CLUB, 326 Oregon.
- ORIANA MUTUAL AID ASSOCIATION, meets fourth Saturday night of each month at 1600 John.
- ORIENTAL BOWLING CLUB, meets every Tuesday at 1306 Vine.
- ORIENTAL BOWLING LEAGUE, meets at 1306 Vine.
- ORIENTAL MUTUAL AID ASSOCIATION, meets every Monday at north-east cor. Vine and Mercer.
- ORPHEUS CLUB OF CINCINNATI, Hiram A. DeCamp, Secretary; E. W. Glover, Musical Director, room 42, 222 W. 4th.
- ORVETTA MUTUAL AID, meets first and third Tuesday evenings of each month at n.w.c. Liberty and Western Av.
- P. A. T. CLUB, meets at 600 Sycamore.
- PANAMA FISHING AND OUTING CLUB, meets second Friday of each month at s.e.c. Cutter and Liberty.
- PANSY PLEASURE CLUB, meets every Tuesday at 1638 Sycamore.
- PARAGON AID ASSOCIATION, meets second and last Thursdays of each month at 1113 Main.
- PARAMOUNT FISHING CLUB, meets first and third Fridays of each month at 1815 Linn.
- PARK MUTUAL AID ASSOCIATION, meets first Wednesday of each month at 1029 Freeman Av.
- PASSENGER TRAFFIC CLUB, Joseph A. Steltenkamp, Chairman; Wm. D. Cornell, Secretary and Treasurer, Gibson House.
- PASTIME SOCIAL CLUB, meets every Tuesday evening at 2876 Colerain Av.
- PATRIOTIC MUTUAL AID, meets first Saturday of the month at 72 E. Clifton Av.
- PAVILION BOWLING CLUB, meets every Thursday evening at 1408 Vine.
- PEARL PLEASURE CLUB, meets first and third Thursdays of each month at 4200 Colerain Av.
- PEERLESS ATHLETIC BOWLING CLUB, meets at 1306 Vine.
- PEERLESS ATHLETIC CLUB, 1510 Plum.
- PELICAN SOCIAL CLUB, meets every Friday at 3032 Colerain Av.
- PENDLETON MUTUAL BENEFIT ASSOCIATION, meets first Sunday of each month at n.w.c. Reading Road and 18th.
- PENDLETON SMOKING CASINO, meets second and fourth Friday evenings of each month at 500 E. 12th.
- PENNSYLVANIA BOWLING CLUB, meets at north-east cor. Mercer and Vine.
- PEOPLE'S CLUB, meets first Sunday of each month at n.w.c. Clifton Av. and Frintz.
- PERSONAL LIBERTY LEAGUE, 22 Garfield Place; Telephone Canal 3181.
- PHI DELTA PHI (Cincinnati Law School), Chas. W. Sawyer, President, meets Cincinnati Law School s. s. 9th nr. Race.
- PHI DELTA PHI FRATERNITY UNIVERSITY OF CINCINNATI, 202 Bell Block.
- PHI DELTA THETA FRATERNITY, Ohio Theta Chapter, meets at 141 W. McMillan.
- PHI GAMMA DELTA FRATERNITY, Thos. L. Pogue, National Secretary, 914 First National Bank Building.
- PHILOPEDIAN, meets every Wednesday afternoon at 2:30 p. m. at St. Xavier College, s.w.c. 7th and Sycamore.
- PHOENIX ADVISORY BOARD, meets every Thursday evening at 2751 W. 6th.
- PHOENIX CLUB, Ben L. Heidingsfeld, President; Richard H. Wald, Vice President; Henry C. Davis, Secretary; Harry Sterne, Treasurer, Havlin Hotel.
- PHOENIX DRUM CORPS, meets every Thursday evening at 2751 W. 6th.
- PHOENIX MILITARY CO., meets every Thursday at 2751 W. 6th.
- PHOENIX MUTUAL AID, meets third Saturday of each month at 1500 Elm.

- PHOTOGRAPHERS ASSOCIATION, meets first Friday of each month at north-west cor. 6th and Walnut.
- PI KAPPA ALPHA FRATERNITY, meets at room U, 607 Vine.
- PIKE'S PEAK FISHING CLUB, meets once a month at 120 Peete.
- PIONEER BENEVOLENT SMOKING CASINO OF CAMP WASHINGTON, meets second and fourth Mondays of each month at 2900 Colerain Av.
- PIONEER SAENGERCHOR, meets every other Tuesday evening at Central Turner Hall.
- PLATTDEUTSCHE VOGELSCHWEITEN GESELLSCHAFT, meets first Sunday in each month at Workmen's Hall.
- PLEASANT LIBERTY CLUB, meets first and third Saturdays of each month at n.e.c. Pleasant and Liberty.
- PLUM STREET BENEVOLENT ASSOCIATION, meets second and fourth Wednesdays of each month at n.w.c. 14th and Elm.
- PLYMOUTH AVENUE SMOKERS' CASINO, meets first Thursday of each month at 2305 Quebec Road.
- POLISH NATIONAL ALLIANCE BRANCH No. 386, meets second Tuesday of each month at 1551 Cutter.
- POLISH NATIONAL ALLIANCE No. 19, meets second Sunday of each month at 1551 Cutter.
- POPPY GYE MUTUAL AID ASSOCIATION, meets first Friday of each month at 1614 Queen City Av.
- PORTERS' CLUB OF CINCINNATI (THE), meets every evening at 408 W. 5th.
- POSTER ARTISTS ASSOCIATION, meets second and fourth Friday of each month in hall E, Odd Fellows' Temple.
- POSTER PRINTERS' ASSOCIATION OF THE UNITED STATES AND CANADA, meets on call of President; Jas. H. Hennegan, President, 318 W. Court.
- PRESBYTERIAN FOREIGN MISSIONARY SOCIETY, CINCINNATI PRESBYTERY, meets third Tuesday of each month at Presbyterian Church of the Covenant.
- PRESBYTERIAN MINISTERIAL ASSOCIATION OF CINCINNATI AND VICINITY, meets every Monday at Presbyterian Church of the Covenant.
- PRESTO OUTING FISHING CLUB, meets every Tuesday evening at 1212 Vine.
- PRICE HILL MUTUAL AID ASSOCIATION, meets second and fourth Saturday evenings of each month at 3539 Warsaw Av.
- PRICE HILL N. U. MUTUAL AID, meets second Wednesday evening of each month at 3515 Warsaw Av.
- PRINTCRAFT CLUB (THE), Colonial Theater Building.
- PRINTERS' CLUB, Room 13 Hulbert Block.
- PROGRESSIVE MUTUAL AID SOCIETY, meets first and third Wednesdays of each month at 1410 Central Av.
- PROSPECT COUNCIL BOWLING CLUB, meets at north-east cor. Vine and Mercer.
- PROSPERITY MUTUAL AID, meets second and fourth Thursday evenings at 4200 Spring Grove Av.
- PROSPEROUS GYM CLUB, meets first Tuesday of each month at 1976 Plum.
- PROVIDENCE SMOKERS' CASINO, meets first and third Saturdays of each month at 1636 Central Av.
- PSI OMEGA FRATERNITY, Rho Chapter, (Dental Students) meets every Friday evening at north-east cor. Court and Central Av.
- PURDUE ALUMNI ASSOCIATION OF CINCINNATI, Frank E. Kise, President, 337 W. 5th.
- Q. & C. BOWLING CLUB, meets at n.e.c. Mercer and Vine.
- QUEBEC MUTUAL AID ASSOCIATION, meets first and third Thursdays of each month at 2341 Quebec Road.
- QUEEN CITY AID AND BENEVOLENT ASSOCIATION, meets first and third Mondays of each month at 1064 Flint.
- QUEEN CITY AMERICAN MUTUAL AID, meets second Saturday of each month at 802 Main.
- QUEEN CITY CLUB, founded in 1875; Edward Colston, President; Chas. D. Jones, Secretary; E. P. Harrison, Treasurer, s.w.c. 7th and Elm.
- QUEEN CITY COUNCIL No. 2, (Mechanical Engineers) meets fourth Saturday of March, June, September and December, at 132 E. Court.
- QUEEN CITY DRILL CORPS, meets every Monday evening at 1411 Walnut.
- QUEEN CITY FURNITURE CLUB, Louis Schneider, President; Al. Ficks, Vice President; M. J. Schwein, Secretary; Leo S. Mode, Treasurer, Office, Room 65, 514 Main.
- QUEEN CYCLING CLUB, (Ladies) 115 E. 7th.
- QUEEN DANCING CLUB, meets every Sunday evening at 2751 W. 6th.
- QUEEN MUTUAL AID ASSOCIATION, meets second and fourth Tuesdays of each month at 651 W. McMicken Av.
- QUEEN OF THE WEST MUTUAL AID, meets first and third Fridays of each month at 1565 Baymiller.
- RACE STREET MUTUAL AID ASSOCIATION, meets second and fourth Thursdays of each month at 1831 Race.
- RAHE'S FISHING CLUB, meets first and third Thursday evenings of each month at 2101 W. 8th.
- RAILROAD DEPARTMENT OF THE YOUNG MEN'S CHRISTIAN ASSOCIATION, Walter A. Burton, Secretary, 911 W. 5th and s.e.c. 3d and Smith.
- RAILWAY POSTAL CLERKS' CLUB OF CINCINNATI, 7 E. 8th.
- RAINEY BOWLING CLUB, meets at 1306 Vine.
- RAMSAY SOCIAL CLUB, meets first Tuesday of each month at 110 Ramsay.
- RAPID RUN TURNPIKE CO., meets second Monday of each month at north-east cor. 8th and Nebraska Av.
- RECKLINGHOUSEN FISHING CLUB, meets every Monday evening at 1414 Vine.
- REFORM SOCIETY OF SPIRITUALISM, meets every Sunday evening at room 101, 519 Main.
- REGENT BENEFICIAL ASSOCIATION, meets second Monday evening of each month at 526 Culvert.
- REGULAR BOWLING CLUB, meets every Tuesday evening at s.e.c. Daniels and Vine.
- REICHERT'S FIVE BOWLING CLUB, meets second Tuesday of each month at 300 Melish Av.
- RELIANCE MUTUAL AID SOCIETY, meets first and third Thursdays of each month at 1313 Sycamore.
- REPUBLICAN UNION, meets second and fourth Thursdays of each month at 420 McAllister.
- RETAIL GROCERS ASSOCIATION OF CINCINNATI, meets first and third Tuesday evenings of each month at south-east cor. 9th and Plum.
- RETAIL SHOE DEALERS' ASSOCIATION, meets first Sunday of each month at south-east cor. 9th and Plum.
- REUHL MOULDING MANUFACTURING CO.'S BENEVOLENT ASSOCIATION, meets first Monday of each month at 1407 Walnut.
- REVERE MYSTERIOUS MIDNIGHT RIDERS, meets every Tuesday night at 3600 Spring Grove Av.
- RHEINLAENDER CARNEVAL GESELLSCHAFT, meets second Sunday of each month at 24 W. 12th.
- RHEINLAENDER AND WESTPHALEN UNTERSTUETZUNGS VEREIN, meets first Saturday of each month at 1311 Main.

- RHEINPFAELZER UNTERSTUETZUNGS VEREIN**, meets second and fourth Sundays of each month at 2192 Central Av.
- RIDING CLUB (THE), OF CINCINNATI**, n.w.c. Helen and Burnet Av.
- RINGGOLD FISHING AND OUTING CLUB**, meets second Wednesday of each month at 550 Ringgold.
- RINGGOLD SMOKING CASINO**, meets first and third Tuesdays of each month at 550 Ringgold.
- RINGLEADERS' PLEASURE CLUB**, meets third Thursday of each month at northwest cor. Reading Road and 13th.
- RIVAL BOWLING CLUB**, meets at 353 Calhoun.
- ROBERT F. DOYLE INSTITUTE**, meets every Tuesday evening at 217 W. 9th.
- ROESSLER BOWLING CLUB**, meets 4th floor, 128 W. 5th.
- ROOKWOOD OUTING AND FISHING CLUB**, meets second and fourth Fridays of each month at 512 Baum.
- ROOSTER PLEASURE AND FISHING CLUB**, meets every Tuesday evening at south-east cor. 9th and Carr.
- ROSE HILL SOCIAL CLUB**, meets every Tuesday evening at 4314 Colerain Av.
- ROSE PLEASURE AND FISHING CLUB**, meets second and fourth Tuesdays of each month at 1100 W. 8th.
- ROUGH RIDERS BOWLING CLUB No. 2**, meets every Wednesday at 2611 Jefferson Av.
- ROUGH RIDERS' FISHING AND OUTING CLUB**, meets first and third Tuesdays of each month at 2389 Vine.
- ROUMANIAN BENEVOLENT SOCIETY**, meets at 415 Clinton.
- ROUMANIAN HARMONY SOCIETY**, meets at 415 Clinton.
- ROUND TOP CLUB**, meets first Wednesday of each month at 2270 Vine.
- ROYAL BENEFIT SOCIETY**, Garfield Assembly No. 33, meets first Wednesday evening of each month at 1016 Central Av.
- ROYAL FRIENDS' MUTUAL AID ASSOCIATION**, meets second and fourth Fridays of each month at 1500 Race.
- ROYAL MUTUAL AID ASSOCIATION**, meets second and fourth Thursdays of each month at 1701 Westwood Av.
- ROYALTY CLUB (THE)**, meets third Wednesday of each month at O. N. G. Armory; Philip M. Weiss, President; Jas. Lichtenfeld, First Vice President; J. F. McCafferty, Second Vice President; Philip Camp, Secretary; Richard Retzsch, Treasurer.
- RUNNYMEDE BENEFICIAL ASSOCIATION**, meets second Tuesday of each month at 3901 Borden.
- RUSKIN BOWLING CLUB**, meets at 1306 Vine.
- SABINA CIRCLE**, (Social) meets first Friday of each month at s.w.c. 12th and Walnut.
- SACHSEN UNTERSTUETZUNGS VEREIN**, meets first and third Thursdays of each month at 1551 Elm.
- SACRED HEART LITERARY AND DRAMATIC CIRCLE**, meets every Thursday at Sacred Heart School, Heywood Av. nr. Massachusetts Av.
- SACRED HEART No. 1 BOWLING CLUB**, meets at 1306 Vine.
- SACRED HEART No. 2 BOWLING CLUB**, meets at 1306 Vine.
- SAECHSISCH THUERINGER UNTERSTUETZUNGS VEREIN**, meets first and third Thursdays of each month at 1407 Walnut.
- SAFE MAKERS' BENEFICIAL ASSOCIATION**, meets last Saturday of each month at 1407 Walnut.
- ST. ALOYSIUS BOWLING CLUB**, meets at 1306 Vine.
- ST. ALOYSIUS GERMAN ORPHAN SOCIETY**, meets second Sunday of each month, 4 p. m., at St. Mary's School House, 13th and Clay.
- ST. ANTHONY No. 1 BOWLING CLUB**, meets at 1306 Vine.
- ST. ANTHONY No. 2 BOWLING CLUB**, meets at 1306 Vine.
- ST. ANTHONY'S BENEVOLENT ASSOCIATION**, meets first Tuesday of each month at 1612 Vine.
- ST. ANTHONY'S YOUNG MEN'S BENEVOLENT SOCIETY**, St. Bonaventura Branch No. 2, meets last Sunday of each month, 1:30 p. m., at St. Bonaventura School House.
- ST. AUGUSTINE BOWLING CLUB**, meets at 1306 Vine.
- ST. AUGUSTINUS MEN'S SOCIETY**, meets second Sunday of each month at 2114 Ailanthus.
- ST. BONAVENTURA ATHLETIC AND SOCIAL CLUB**, 1798 Queen City Av.
- ST. CASIMIR LITHUANIAN MUTUAL AID SOCIETY**, meets second Sunday of each month at 1:30 p. m. at s.w.c. Liberty and Cutter.
- ST. CECILIA MAENNERCHOR**, H. J. Groene, Secretary, P. O. Box 55.
- ST. CECELIA SAENGERCHOR**, meets last Thursday evening of each month at St. Michael School House, n.w.c. St. Michael and Burns.
- ST. CLAIR BENEFICIAL ASSOCIATION**, meets second and fourth Tuesdays of each month at n.e.c. Baymiller and Hathaway.
- ST. CLARA AUXILIARY, KNIGHTS OF ST. JOHN**, No. 98, meets third Thursday of each month at 2192 Central Av.
- ST. EDWARDS BOWLING CLUB**, meets at 1306 Vine.
- ST. ELIZABETH BOWLING CLUB**, meets at 1306 Vine.
- ST. ELIZABETH SOCIETY**, meets second Sunday in each month at St. John's R. C. Church.
- ST. FLORIAN MUTUAL AID SOCIETY**, meets third Sunday of each month, 4 p. m., at south-west cor. Liberty and Cutter.
- ST. FRANCIS SERAPHICUS SOCIETY**, meets first Sunday in each month at St. Francis School House.
- ST. GEORGE No. 1 BOWLING CLUB**, meets at 1306 Vine.
- ST. GEORGE No. 2 BOWLING CLUB**, meets at 1306 Vine.
- ST. GEORGE'S MEN'S SOCIETY**, meets third Sunday of each month at St. George's School House, Calhoun st.
- ST. HENRY'S LITERARY AND DRAMATIC CIRCLE**, meets every Friday evening at s. s. Flint bet. Denman and Dalton Av.
- ST. JAMES BOWLING CLUB**, meets at 1306 Vine.
- ST. JOHN'S SOCIETY**, meets third Sunday of each month at St. John's R. C. Church.
- ST. JOHN'S MEN'S SOCIETY**, meets first Sunday of each month at St. Mary's School House, 13th nr. Clay.
- ST. JOSEPH COLLEGE ALUMNI ASSOCIATION**, meets at St. Joseph College.
- ST. JOSEPH LITERARY SOCIETY OF ST. JOSEPH COLLEGE**, meets at St. Joseph College.
- ST. JOSEPH'S BENEVOLENT SOCIETY**, meets third Sunday of each month after High Mass at St. Joseph's School House, south side Laurel east of Linn.
- ST. JOSEPH'S MEN'S SOCIETY**, meets first Sunday of each month after High Mass at St. Joseph's School House, south side Laurel east of Linn.
- ST. LAWRENCE DRAMATIC AND SOCIAL CIRCLE**, meets first and third Mondays of each month at 619 E. 3d.
- ST. LOUIS YOUNG MEN'S SOCIETY**, meets fourth Sunday of each month at St. John's R. C. School.



- ST. MARGARETHA FRAUEN UND JUNG FRAUEN VEREIN**, to support the boys in the Protectors under the care of Brothers of the Poor of St. Francis, meets quarterly at St. Francis School House, east side Vine north of Liberty.
- ST. MARTIN'S ASSEMBLY No. 243, NATIONAL SLAVONIC SOCIETY**, meets third Sunday of each month at 3 p. m. at 1551 Cutter.
- ST. MARY OF CZENTOCHAU**, Branch 36 of Polish R. C. Union Mutual Aid Society, meets last Sunday of each month at s.w.c. Liberty and Cutter.
- ST. PAUL'S YOUNG MEN'S SOCIETY**, meets second Monday of each month at 1033 Monastery.
- ST. ROSA YOUNG LADIES' SOCIETY**, meets at St. John's School second Sunday of each month.
- ST. STANISLAUS MEN'S SOCIETY**, meets first Sunday of each month, 11 a. m., at south-west cor. Liberty and Cutter.
- ST. STANISLAUS SEWING SOCIETY**, meets every Tuesday evening at south-west cor. Liberty and Cutter.
- ST. STEPHEN'S YOUNG MEN'S SOCIETY**, meets at 2114 Ailanthus.
- ST. VICTOR BOWLING CLUB**, meets at 1306 Vine.
- ST. XAVIER JUNIOR LITERARY SOCIETY**, meets every Wednesday night at college, s.w.c. 7th and Sycamore.
- ST. XAVIER'S ORPHAN SOCIETY**, meets first Sunday of each month at St. Xavier's Parish Residence, Sycamore st. bet. 6th and 7th.
- ST. XAVIER SCIENTIFIC ACADEMY**, meets every two weeks on Thursday morning at St. Xavier College.
- SALMON P. CHASE MUTUAL AID**, meets second Tuesday of each month at 3001 W. 6th.
- SAND FISHING AND OUTING CLUB**, meets alternate Wednesday evenings at junct. Plum and Stark.
- SCHILLER KRANKEN UNTERSTUETZUNGS VEREIN**, meets first Saturday of each month at s.w.c. Race and Findlay.
- SCHLARAFFIA CINCINNATIA OF CINCINNATI**, meets every Friday evening at 520 Main.
- SCHLESWIG HOLSTEINISCHER UNTERSTUETZUNGS VEREIN**, meets first and third Mondays in each month at 1250 Elm.
- SCHMIESING BASE BALL CLUB**, meets every Thursday evening at n.w.c. Gilbert Av. and Blair Av.
- SCHNAPPS BOWLING CLUB**, meets at 1306 Vine.
- SCHNAUFF'S BOWLING CLUB**, meets at 353 Calhoun.
- SCHWAEBISCHER UNTERSTUETZUNGS VEREIN EINTRACHT**, meets second Thursday of each month at 1313 Vine.
- SCHWAEBISCHER UNTERSTUETZUNGS VEREIN**, meets second and fourth Fridays of each month at 1407 Walnut.
- SCHWALBEN FISHING CLUB**, meets first and third Fridays of each month at 1714 Main.
- SCHWARTZ'S ATHLETIC CLUB**, meets every Monday at 255 W. McMicken Av.
- SCHWARZWAEELDER UNTERSTUETZUNGS VEREIN**, meets first and third Tuesdays of each month at 651 W. McMicken Av.
- SCHWEIZER DAMEN UNTERSTUETZUNGS-VEREIN**, meets third Thursday of each month at 1430 Bremen.
- SCHWEIZER MAENNERCHOR**, meets every Wednesday evening at Central Turner Hall.
- SCHWEIZER TURNVEREIN**, meets at Central Turner Hall.
- SCHWEIZER WOHLTHAETIGKEITS GESELLSCHAFT**, meets second Sunday of each month at 1430 Bremen.
- SCHWESTERN BUND UNTERSTUETZUNGS VEREIN**, meets fourth Sunday afternoon in each month at 1313 Vine.
- SCIOTO MUTUAL AID SOCIETY**, meets first Sunday afternoon of each month at s.w.c. Vine and Corry.
- SECOND WARD REPUBLICAN CLUB**, meets second Friday of each month at 1640 Blair Av.
- SECURITY MUTUAL AID ASSOCIATION**, meets every Wednesday evening at 549 Clinton.
- SEDAMSVILLE IMPROVEMENT ASSOCIATION**, meets 8001 W. 6th.
- SEDAMSVILLE MUTUAL AID**, meets first Thursday of each month at 2963 W. 6th.
- SENATE MUTUAL AID ASSOCIATION**, meets first and third Tuesdays of each month at south-east cor. Wade and Baymiller.
- SENATOR'S BOWLING CLUB**, meets at 1306 Vine.
- SENATOR FISHING CLUB**, meets at 1011 W. Liberty.
- SETON MUTUAL AID ASSOCIATION**, meets second and fourth Tuesday of each month at 3789 Warsaw Av.
- SEVENTH WARD BENEVOLENT ASSOCIATION**, meets second and fourth Fridays of each month at 1313 Vine.
- SEVENTH WARD FISHING CLUB**, meets every Wednesday evening of each month at 1317 Vine.
- SEVENTH WARD MUTUAL AID ASSOCIATION**, meets first and third Mondays of each month at 1311 Main.
- SEVENTH WARD PLEASURE CLUB**, meets every Monday evening at 1414 Vine.
- SEVENTH WARD SOCIAL CLUB**, meets at rear 1329 Vine.
- SHEET METAL WORKERS' MUTUAL AID**, meets first Saturday of each month at 1432 Vine.
- SHERMAN MUTUAL AID ASSOCIATION**, meets first Wednesday of each month at s.w.c. McMicken Av. and Hopple.
- SHILLITO AID ASSOCIATION**, meets second and fourth Fridays of each month at 300 Melish Av.
- SHILLITO JOHN MUTUAL AID ASSOCIATION**, meets at John Shillito Co., s.w.c. 7th and Race.
- SHINGWALK PLEASURE CLUB**, meets first and third Friday evenings of each month at 2123 Ravine.
- SHOE AND LEATHER CLUB**, Chas. A. Freeman, President; Walter J. Meyer, Secretary, meets at 520 Main.
- SHOTTS SHOES BOWLING CLUB**, meets at 353 Calhoun.
- SHUT IN SOCIETY**, meets first Tuesday of each month at 308 Odd Fellows' Temple.
- SIEBENBUERGER SACHSEN KRANKEN UNTERSTUETZUNGS VEREIN**, meets first and third Thursdays of each month at 1828 Race.
- SIGMA ALPHA EPSILON FRATERNITY**, Ohio Epsilon Chapter, meets 2210 Ohio Av.
- SIGMA CHI FRATERNITY, ZETA PSI CHAPTER**, meets every Saturday evening at 214 Commercial Tribune Bldg. Tribune Building.
- SILVER HOOK FISHING CLUB**, meets last Wednesday evening of each month at 36 E. University Av.
- SILVER STAR FISHING CLUB**, meets at 1212 Vine.
- SINFONIA (Phi Mu Alpha Fraternity) ETA CHAPTER**, meets first and third Wednesdays of each month at s.w.c. Garfield Place and Race.
- SINCLAIR MUTUAL AID SOCIETY**, meets first and third Saturdays of each month at 1675 Central Av.
- SINGLE STAR SOCIAL CLUB**, meets every Thursday evening at 110 E. Clifton Av.
- SIR MONTIFIORE MUTUAL BENEFIT ASSOCIATION**, meets second and fourth Thursdays of each month at s.e.c. 9th and Plum.
- SIXTH OHIO VOLUNTEER INFANTRY ASSOCIATION**, meets at Memorial Hall, n.w.c. Elm and Grant.

- SKIPPER FISHING AND OUTING CLUB, meets second Thursday evening of each month at 1315 Walnut.
- \*SMITH HENRY REPUBLICAN CLUB, 1513 Providence.
- SNAKE POLE CLUB, meets every Tuesday evening at 500 Reading Road.
- SNOW FLAKE SMOKING CASINO, meets second and fourth Wednesday evenings of each month at 846 Clark.
- SOCIAL ATHLETIC CLUB, meets first and third Fridays of each month at 508 Dandridge.
- SOCIAL WORKERS' CLUB (THE), meets last Monday evening of each month at Christ Church Parish House.
- SOCIALIST PARTY OF FIFTH AND SEVENTH WARDS, meets at n.w.c. 15th and Elm.
- SOCIALIST PARTY HEADQUARTERS, 20 15th, meetings every Thursday; lectures every Sunday afternoon.
- SOCIETA DEI BERSAGLIERI DI MUTUO SOCCORSO, meets second Sunday of each month at n.e.c. Court and Elm.
- SOCIETY OF COLONIAL WARS IN THE STATE OF OHIO, Robert Ralston Jones, Governor; Jackson W. Sparrow, Secretary, 509 Johnston Bldg. Meetings on commemorative occasions.
- SOCIETY DACIA ROMANIA, meets first and third Tuesdays of each month at 2192 Central Av.
- SOCIETY OF MAYFLOWER DESCENDANTS IN THE STATE OF OHIO, Herbert Jenney, Governor, 46 St. Paul Bldg; Constant Southworth, Secretary, 816 First National Bank Building.
- SOCIETY OF SPIRITUAL PROGRESS, meets every Sunday afternoon at room 102, 519 Main.
- SOCIETY OF WILLING WORKERS, Sister Blandina, Secretary, 534 W. 7th.
- SODALITY SOCIAL CIRCLE, meets at 1612 Vine.
- SOLDIERS' RELIEF COMMISSION, Office, first floor, Court House. Thos. S. Taylor, Horace Hearn and Geo. W. Cormany, Commissioners.
- SOLIDITY MUTUAL AID, meets fourth Sunday of each month at 1300 Main.
- SONS OF THE AMERICAN REVOLUTION, CINCINNATI CHAPTER, OHIO SOCIETY, Dr. E. R. Roth, President; Chas. Follett, Secretary and Treasurer, Fossdick Building, 41 E. 4th.
- SONS OF THE REVOLUTION, OHIO SOCIETY, Robert Ralston Jones, President; Jackson W. Sparrow, Secretary, 509 Johnston Building.
- SOUTH AUBURN FISHING CLUB, meets at 101 Winkler.
- SOUTHERN OHIO CHAPTER, LEAGUE OF AMERICAN SPORTSMEN, Albert D. Offner, President; Dr. G. A. Hinnen, Secretary; meets at 24 E. 9th.
- SOUTHERN OHIO WAITERS' ASSOCIATION, Chas. Thompson, Business Manager, 17 Opera Place.
- SOUTHSIDE MUTUAL AID ASSOCIATION No. 1, meets second Monday of each month at 3901 Borden.
- SPHINX SOCIETY, meets every Tuesday evening at 2d floor 131 E. 4th.
- SPITZ PLEASURE CLUB, meets every Friday evening at 1577 Jones.
- SPONG NOSE CLUB, meets every Tuesday night at 1026 Gest.
- STAG PLEASURE CLUB, meets first and third Tuesdays of each month at 657 Carr.
- STAMINA REPUBLICAN LEAGUE, Joseph B. Kelley, President; A. Bart Horton, Recording Secretary; Chas. H. Allen, Jr., Corresponding Secretary; W. C. Kestner, Treasurer. Parlors A and B, Burnet House.
- STAMINA SOCIAL CLUB, 214 N. Main, Carthage.
- STAR LIGHT BASE BALL AND OUTING CLUB, meets fourth Sunday of each month at 2518 Vine.
- STARLIGHT PLEASURE CLUB (THE), meets at 1321 Knowlton.
- STARLIGHT SOCIAL CLUB LODGE 1, meets at 314 Central Av.
- STENOGRAPHERS' ASSOCIATION, meets first and third Saturdays of each month at 116 E. 9th; Laura C. Haeckl, Secretary.
- STEREOTYPERS' BOWLING CLUB, meets 4th floor, 128 W. 5th.
- STERLING MUTUAL AID (THE), meets first and third Thursdays of each month at 526 Mound.
- STILLWATER FISHING CLUB, meets every Wednesday night at n.w.c. Liberty and Western Av.
- STITH FORD REPUBLICAN LEAGUE, 1026 Lincoln Av.
- STORM FISHING AND OUTING CLUB, meets every Tuesday evening at 321 E. 13th.
- STORRS MUTUAL AID, meets second Wednesday evening of each month at n.w.c. 6th and State Av.
- STRAIGHT MUTUAL AID ASSOCIATION, meets first and third Tuesdays of each month at 2577 McMicken Av.
- SUN MUTUAL AID, meets first and third Thursday of each month at 839 York.
- SUPERIOR BENEFICIAL SMOKERS' ASSOCIATION, meets first Wednesday of each month at 2214 Gest.
- SUPERIOR FISHING AND OUTING CLUB, meets at 1419 Vine.
- SWEETWINE LAUNCH CLUB CO. (THE), Harry R. Weber, Secretary, 602 Gerke Building, 123 E. 6th.
- TABERNACLE SOCIETY OF CINCINNATI, Notre Dame Convent, off Grandin Road, E. Walnut Hills.
- TAILORS' ASSOCIATION, meets third Sunday of each month at Builders' and Traders' Exchange.
- TAILORS' AND CLEANERS' ASSOCIATION, Office, 209 Commercial Tribune Bldg; Nicholas Klein, Attorney.
- TALMUD THORA SOCIETY (THE), meets first Thursday afternoon of each month at 614 Barr.
- TANGLEWOOD MUTUAL AID, meets second and fourth Tuesday of each month at 1864 Frederick Av.
- TAU ALPHA EPSILON FRATERNITY, meets second and fourth Fridays of each month in Hall D, Odd Fellows' Temple.
- TAX PAYERS' ASSOCIATION OF HAMILTON CO., O., Composed of Real Estate Owners; Samuel Nieman, President; Harry T. Atkins, Vice President; Fred. Tuke, Secretary; Geo. F. Wendel, Treasurer, Office, Bavaria Building, 104 E. Court. Open daily. Phone Canal 2312. Annual Dues and Initiation, One Dollar. Meets on fourth Monday of each month at Office.
- TEACHERS' ANNUITY AND AID ASSOCIATION, meets fourth Wednesday afternoon of each month at Hughes High School, n.w.c. McMillan and Clifton Av.; J. P. Cummins, President.
- TEAM OWNERS' ASSOCIATION, meets second and fourth Thursdays of each month at Hall C, n.w.c. 7th and Elm.
- TENTH WARD PLEASURE CLUB (THE), meets every Friday evening at north-east cor. Race and Green.
- TEUTONIA MAENNERCHOR, meets fourth Thursday of each month at 1320 Walnut.
- TEXAS MUTUAL AID ASSOCIATION, meets first and third Thursdays of each month at 1219 Linn.
- THEATRICAL MECHANICAL ASSOCIATION, meets first Wednesday of each month at 515 Walnut.
- THEOLOGICAL AND RELIGIOUS LIBRARY ASSOCIATION, N. D. C. Hodges, Librarian, in Public Library. Trustees meet second Tuesday in each quarter.
- THEOSOPHICAL SOCIETY (Cincinnati Branch), Fred. C. Benninger, Secretary, 3826 Millsbrae Av.

- THIRD WARD GERMAN AMERICAN MUTUAL AID**, meets first Tuesday of each month at 1101 Broadway.
- THIRD WARD MUTUAL AID ASSOCIATION (THE)**, meets first and third Mondays of each month at 508 Dandridge.
- THREE ARTS CLUB (THE)**, Mrs. N. D. C. Hodges, President; Miss Edith S. Neff, Secretary, 2519 Auburn Av.
- TICKLER SOCIAL CLUB**, meets first Tuesday of each month at 4923 Spring Grove Av.
- TIME CLUB OF CINCINNATI**, meets third Tuesday evening of each month at 3200 Colerain Av.
- TIPPECANOE DANCING CLUB**, meets every Sunday afternoon and every Tuesday and Thursday evenings at n.e.c. Elm and Court.
- TOP NOTCH CLUB**, meets every evening, except Sunday, at 15 Back.
- TOWER BENEVOLENT MUTUAL AID ASSOCIATION**, meets every Tuesday evening at 501 W. McMicken Av.
- TRACTION CO. BOWLING CLUB**, meets at north-east cor. Mercer and Vine.
- TRANSFER NO. 2, MUTUAL AID ASSOCIATION**, meets first and third Mondays of each month at n.e.c. Gilbert Av. and Churchill Av.
- TRANSPORTATION BOWLING LEAGUE**, north-east cor. Mercer and Vine.
- TUERINNA ROMANIA SOCIETOTE DE ADUTOR RI LULTURIA**, meets first and third Tuesdays of each month at 2192 Central Av.
- TURNER DAMEN VEREIN (Ladies)**, meets second Sunday of each month at Central Turner Hall.
- TURNER DAMEN VEREIN, (Ladies of the North Cincinnati Turn-Verein)** meets first Sunday of each month at s.e.c. Vine and Daniels.
- TWELFTH STREET PLEASURE CLUB**, meets last Friday of each month at 414 E. 12th.
- TWELFTH WARD JEFFERSON CLUB**, meets last Tuesday evening of each month at north-west cor. Jefferson Av. and St. Clair.
- TWENTY-EIGHTH O. V. I. REGIMENT ASSOCIATION**, meets at Memorial Hall, n.w.c. Elm and Grant.
- TWENTY-FIFTH WARD DEUTSCHER UNTERSTUETZUNGS VEREIN**, meets last Saturday of each month at 1796 Dreman Av.
- TWENTY-THIRD WARD DEMOCRATIC CLUB**, meets 4000 Spring Grove Av.
- TWENTY-THIRD WARD MUTUAL AID No. 1**, meets second and fourth Mondays of each month at 4169 Spring Grove Av.
- TWENTY-THIRD WARD SOCIALIST CLUB**, meets every Friday evening at 4007 Spring Grove Av.
- TWISTER BOWLING CLUB**, meets at 3210 Warsaw Av.
- TYPOTHEAE OF CINCINNATI**, A. J. McDonald, President; W. B. Duchemin, First Vice President; T. J. Keating, Second Vice President; M. J. Sullivan, Treasurer; Geo. C. James, Secretary, Office, 538 Reading Road. Meets third Tuesday of each month, except in July and August.
- UNDINE BENEVOLENT ASSOCIATION**, meets first and third Tuesdays of each month at 1565 Baymiller.
- UNGARISCHER TURNER CLUB**, meets every Wednesday and Friday evenings at 1828 Race.
- UNION OF AMERICAN HEBREW CONGREGATIONS**, Walter J. Freiberg, President; Lipman Levy, Secretary. Meet annually in January at Hebrew Union College, 724 W. 6th.
- UNION BAKERS' AID ASSOCIATION No. 1**, meets first Sunday of each month at Workmen's Hall.
- UNION BETHEL SOCIAL SETTLEMENT**, s.e.c. 3d and Lawrence.
- UNION CIGAR MANUFACTURERS' ASSOCIATION**, Peter M. Ibold, Secretary, 912 Main.
- UNION LEAGUE**, meets first and third Mondays of each month at 420 McAllister.
- UNION PRINTERS' BENEFIT SOCIETY**, meets first Sunday in January, April, July and October, at room 17, 621 Walnut.
- UNION VETERANS' REPUBLICAN CLUB**, meets last Saturday evening of each month at Builders' Exchange. Matt. J. Day, Corresponding Secretary, 302 Mercantile Library Building.
- UNITED STATES CIVIC ASSOCIATION**, 112 Odd Fellows' Temple.
- UNITED STATES EXPRESS CO.'S EMPLOYEES' MUTUAL BENEFIT ASSOCIATION OF CINCINNATI**, meets first Monday evening of each month at 736 W. 4th.
- UNITY FISHING CLUB (THE)**, meets at 1311 Main.
- UNITY MUTUAL AID ASSOCIATION**, meets first Sunday of each month in winter and first Saturday of each month from May to August, inclusive, at 1233 Elm.
- UNIVERSAL MUTUAL AID**, meets second Friday evening of each month at 4000 Colerain Av.
- UNIVERSE BOWLING CLUB**, meets at 2901 Jefferson Av.
- UNIVERSE MUTUAL AID SOCIETY**, meets first Friday of each month at 2901 Jefferson Av.
- UNIVERSITY CLUB OF CINCINNATI (THE)**, s.e.c. 4th and Broadway.
- UNIVERSITY MUTUAL AID**, meets first Saturday evening of each month at 201 E. University Av.
- UNO MANDOLIN CLUB**, meets 1715 Baltimore Av.
- UNTERSTUETZUNGS VEREIN BARBAROSSA**, meets first and third Saturdays of each month at s.e.c. Baymiller and Court.
- UP-TOWN MUTUAL AID ASSOCIATION**, meets first and third Fridays of each month at 1551 Elm.
- VAN HART MUTUAL AID ASSOCIATION**, meets second and fourth Thursdays of each month at 2305 Quebec Road.
- VEREINIGTE SAENGER**, headquarters, Central Turner Hall. Meets first Sunday afternoon of each month.
- VERHOVAY BENEFICIAL ASSOCIATION**, meets first Sunday afternoon at 1411 Walnut.
- VERNON MUTUAL AID ASSOCIATION**, meets second and fourth Fridays of each month at 275 Emming.
- VICTOR PLEASURE CLUB**, meets second and fourth Saturday evenings of each month at 315 Warner.
- VICTOR SOCIAL CLUB**, meets every Friday evening at 917 Bank.
- VINE STREET FISHING CLUB**, meets first and third Thursdays of each month at 11 W. Court.
- VINE STREET MUTUAL AID ASSOCIATION**, meets last Saturday of each month at 11 W. Court.
- VINE STREET PLEASURE CLUB**, meets first and third Fridays of each month at 1400 Vine.
- VIOLET MUTUAL AID**, meets second and last Tuesday of each month at 1336 Sycamore.
- VIOLET SOCIAL CLUB**, meets at 3556 Colerain Av.
- VISITING NURSE ASSOCIATION (THE)**, flat 15, 628 Elm.
- VOLUNTEER BOWLING AND MINSTREL CLUB**, meets every Thursday evening at s.e.c. Vine and Daniels.
- VOLUNTEERS BOWLING CLUB**, meets at 353 Calhoun.

- WADE SOCIAL AND FISHING CLUB, meets first and third Sundays of each month at 909 Wade.
- WAHOO PLEASURE CLUB (THE), meets every Friday evening at 1979 Central Av.
- WALDO CLUB, meets every Wednesday evening at 1685 Blue Rock.
- WALDORF MUTUAL AID ASSOCIATION, meets second and fourth Thursdays of each month at 2101 Grandin Road.
- WALKER MUTUAL AID ASSOCIATION, meets second and fourth Friday evenings of each month at 1863 Walker.
- WALL FLOWER PLEASURE CLUB, meets Friday evenings at 459 Klotter Av.
- WALNUT HILLS BUSINESS CLUB, Orin N. Littell, President; L. A. Metcalfe, First Vice President; John E. Roth, Second Vice President; E. E. Finch, Recording Secretary; Elmer G. Laurence, Corresponding Secretary; Harry C. Straus, Treasurer, 2524 Gilbert Av.
- WALNUT MUTUAL AID, meets first and third Thursdays of each month at 1601 Walnut.
- WARNER MUTUAL AID, meets first and third Thursdays of each month at 400 Warner.
- WARSAW MUTUAL AID ASSOCIATION, meets first Saturday of each month at 4412 Glenway Av.
- WASHINGTON BENEVOLENT ASSOCIATION, meets fourth Friday evening of each month at s.w.c. Race and Findlay.
- WASHINGTON LIBERTY CLUB, meets second and fourth Saturdays of each month at 121 W. Elder.
- WASHINGTON MUTUAL AID No. 2, meets first and third Tuesday evenings at 2751 W. 6th.
- WASHINGTON SMOKING CASINO No. 1, meets every Tuesday at 1311 Main.
- WEEPING WILLOW CLUB, meets at 1657 Hamer.
- WELFARE MUTUAL AID, meets second and fourth Thursdays of each month at 846 Clark
- WELSH DRUID SOCIETY, meets third Wednesday evening of each month at room 102, 519 Main.
- WELSH'S SOCIAL ATHLETIC CLUB, meets first Monday of each month at 1601 Main.
- WEST CINCINNATI BUSINESS ASSOCIATION, John Dornette, sr., President; Eugene Berninghaus, Vice President; Chas. Dolle, Vice President; Wash Rees, Secretary; H. F. McGee, Treasurer; meets second Tuesday of each month on 3d floor, north-west cor. Harrison Av. and Colerain Av.
- WEST END HUSTLERS' PLEASURE CLUB, meets every Thursday night at 833 Findlay.
- WEST END MAENNERCHOR, meets every Tuesday evening at 1009 Freeman Av.
- WEST END MEDICAL SOCIETY, meets alternate Tuesday evenings at Brighton Hall, 2154 Central Av.
- WEST END MUTUAL AID, meets second Tuesday evening of each month at 2100 Freeman Av.
- WEST END OUTING CLUB, meets second and fourth Thursdays of each month at 1026 Gest.
- WEST FIFTH STREET SOCIAL CLUB, meets every Wednesday evening at 7:30 p. m. at 668 W. 5th.
- WEST FORK IMPROVEMENT ASSOCIATION, meets last Thursday of each month at n.w.c. West Fork Road and Hays Av.
- WEST FORK MUTUAL AID, meets second and fourth Tuesday of each month at n.w.c. West Fork Road and Hays Av.
- WEST PRICE HILL IMPROVEMENT ASSOCIATION, meets second Tuesday of each month at 4412 Glenway Av.
- WEST SIDE MUTUAL AID SOCIETY, meets third Monday of each month at s.w.c. 8th and Baymiller.
- WESTERN HILLS MUTUAL AID ASSOCIATION, meets first and third Thursdays of each month at 3832 Glenway Av.
- WESTERN MUTUAL AID ASSOCIATION, meets first and third Tuesdays of each month at 1011 W. Liberty.
- WESTERN SOCIETY FOR THE SUPPRESSION OF VICE, (Cincinnati Branch) Geo. W. Dittmann, President, 965 Burton Av.; C. M. Hubbard, Secretary, 304 Broadway.
- WESTERN STAR LODGE No. 198, meets every Sunday afternoon at 415 Clinton.
- WESTERN STAR MUTUAL AID, meets second and fourth Tuesday evenings of each month at s.w.c. Findlay and Western Av.
- WESTERN TRACT SOCIETY, Depository and Office, 420 Elm.
- WESTPHELISCHER UNTERSTUETZUNGS VEREIN No. 1, meets second Wednesday of each month at 11 W. Court.
- WESTWOOD ATHLETIC CLUB CO. (THE), James N. Gamble, President; John H. Marckworth, Secretary, Office, 307 Johnstone Building.
- WESTWOOD IMPROVEMENT ASSOCIATION, John H. Marckworth, President; Samuel T. Logan, Vice President; Robert A. Stoehr, Secretary; Henry Shaffer, Treasurer; meets first Monday evening of each month at Westwood Town Hall.
- WESTWOOD YOUNG MEN'S CHRISTIAN ASSOCIATION, James N. Gamble, President; R. P. Gillham, Treasurer; John H. Marckworth, Secretary; meets s.e.c. Cheviot Av. and Montana Av.; Board of Directors meet first Friday of each month.
- WHEELER MUTUAL AID, meets first Sunday of each month at 2246 Wheeler.
- WHITE OAK PLEASURE CLUB, meets at 1927 Elm.
- WHITE RATS ACTORS' UNION OF AMERICA, Harry Hess, Attorney, 107 Bell Block.
- WHITE ROSE MUTUAL AID, meets second and fourth Tuesdays of each month at 120 Peete.
- WHITE STAR BOWLING CLUB, meets at 1306 Vine.
- WIGWAM SOCIAL CLUB, 2013 Symmes.
- WILL'S PLEASURE CLUB, meets first and third Tuesdays of each month at 1831 Race.
- WILLING WORKERS, (Jewish Ladies) meet every Monday afternoon at south-east cor. Rockdale Av. and Harvey Av.
- WINDHORST BOWLING CLUB, meets at 1306 Vine.
- WINNORA BOWLING CLUB, meets at 1306 Vine.
- WINONA CANOE CLUB, meets first and third Thursdays of each month at 2630 Vine.
- WINTON MUTUAL AID SOCIETY, meets second Wednesday of each month at 4923 Spring Grove Av.
- WOLFTONE CLUB, meets second and fourth Fridays of each month at 216 W. 4th.
- WOMAN'S HOME ASSOCIATION OF PRICE HILL, meets second Monday afternoon of each month at south-east cor. Warsaw Av. and Purcell Av.; Lilla Price, Secretary.
- WOMAN'S UNIVERSALIST MISSIONARY ALLIANCE OF OHIO, Mrs. Emma L. James, Treasurer, flat 9, 1701 Sycamore.
- WOMEN'S PRESS CLUB, meets first Saturday afternoon of each month at Hall H, Odd Fellows' Temple.
- WOMEN TAXPAYERS' LEAGUE, meets every Monday evening at Christ Church.
- WOMEN TEACHERS' CLUB, meets on call of Secretary, at Hughes High School.
- WOODENSHOE HOLLOW PLEASURE CLUB, meets last Saturday of each month at 520 Tafel.
- WOODWARD COUNCIL BOWLING CLUB, meets at north-east cor. Vine and Mercer.

**WOODWARD SMOKERS' CASINO**, meets first and third Wednesdays of each month at north-west cor. Reading Road and 13th.

**WOOF WOOF FISHING CLUB**, meets first Friday night of each month at north-west cor. Court and Elm.

**YANIGAN SOCIAL CLUB**, meets every Sunday afternoon at 657 Carr.

**YELLOW BANK FISHING CLUB**, meets first Thursday of each month at 1066 Linn.

**YODUM CLUB**, meets second and fourth Fridays of each month at 2210 Spring Grove Av.

**YOKUM ATHLETIC CLUB**, meets every Tuesday night at s.w.c. Richmond and Harriet.

**YOUNG MEN'S BENEVOLENT ASSOCIATION**, meets first and third Tuesdays of each month at n.w.c. Betts and Baymiller.

**YOUNG MEN'S BIBLE SOCIETY OF CINCINNATI**, meets second Wednesday of each month at room 32, 222 W. 4th.

**YOUNG MEN'S BLAINE CLUB**, Geo. W. Tibbles, President; Louis H. Capelle, Secretary, meets at 12 E. 8th.

**YOUNG MEN'S CHRISTIAN ASSOCIATION ATHLETIC CLUB**, n.w.c. 7th and Walnut.

**YOUNG MEN'S CHRISTIAN ASSOCIATION ROOMS**, n.w.c. 7th and Walnut.

**YOUNG MEN'S ITALIAN CLUB**, meets second Monday of each month at Builders' and Traders' Exchange.

**YOUNG MEN'S MERCANTILE LIBRARY ASSOCIATION**, 11th floor Mercantile Library Bldg.

**YOUNG MEN'S ROUMANIAN SOCIETY OF CINCINNATI**, meets first and third Sundays of each month at 2192 Central Av.

**YOUNG MEN'S TRINITY CLUB** meets first Friday evening of each month at Trinity Club Rooms, south side 5th st. nr. Mound.

**YOUNG MEN'S VAHNI SOCIETY**, meets second and fourth Sundays of each month at s.e.c. Central Av. and Genesee.

**YOUNG PEOPLE'S SOCIETY OF CHRISTIAN ENDEAVOR**, office of Cincinnati Local Union, meets last Monday evening of each month at Y. M. C. A. Building.

**YOUNG PIONEERS' BENEVOLENT SOCIETY**, meets first and third Thursdays of each month at 1009 Freeman Av.

**YOUNG WOMEN'S CHRISTIAN ASSOCIATION**, Miss J. A. Baldwin, President; Elizabeth S. Attee, General Secretary, 18 and 20 E. 8th.

**ZINTFADE MUTUAL AID OF CINCINNATI**, meets first and third Thursdays of each month at 3751 Ludlow Av. (Dodsworth Av.)

**ZINZINNATI MUTUAL AID**, meets first Tuesday night of each month at 1101 W. 8th.

#### CATHOLIC KNIGHTS OF AMERICA.

**CENTRAL COMMITTEE OF HAMILTON COUNTY**, headquarters, s.e.c. 13th and Clay; Joseph Tillar, Secretary, 213 Walnut.

**BRANCH No. 60**, meets first and third Mondays of each month at s.w.c. 8th and Walnut.

**BRANCH No. 94**, meets first and third Mondays in each month at St. Francis School House.

**BRANCH No. 135**, meets first and third Sundays of each month at north side 3d east of Mill.

**BRANCH No. 136**, meets second Monday of each month at St. Paul's School House.

**BRANCH No. 182**, meets first Wednesday of each month at St. Henry's School Hall, south side Flint bet. Denman and Dalton Av.

**ST. CHARLES BORROMEO BRANCH No. 553**, meets first Sunday of each month at s.w.c. Jackson and 2d, Carthage.

**BRANCH No. 585**, meets first and third Sundays of each month at 517 Clark.

**BRANCH No. 822**, meets first and third Fridays of each month at St. Mary's School House, 13th nr. Clay.

**BRANCH No. 823**, meets first Wednesday of each month at St. Philomena's School House, 619 E. 3d.

**BRANCH No. 853**, meets second and fourth Wednesdays of each month at St. Lawrence School House, junc. St. Lawrence Av. and Warsaw Av.

**BRANCH No. 872**, meets first Friday of each month at s.w.c. 8th and Walnut.

**BRANCH No. 916**, meets on call at residences of members.

**BRANCH No. 918**, meets first Friday of each month at hall, n.e.c. Eastern Av. and Heekin Av.

**BRANCH No. 938**, meets at Blessed Sacrament School Hall, Wilder Av. near Denver Av.

**BRANCH No. 940**, (Ladies) meets first and third Tuesdays of each month at St. Louis School Hall, s.w.c. 8th and Walnut.

#### CATHOLIC KNIGHTS OF OHIO.

**LOCAL COUNCIL OF HAMILTON COUNTY**, meets last Sunday of each month at halls designated; John Pessler, President, P. O. Address, Saylor Park; Jos. Schaefer, Secretary Money Order Department, P. O., Cincinnati, O.

**ST. FRANCIS BRANCH No. 4**, meets first and third Thursdays of each month at St. Francis School House, Vine nr. Liberty.

**ST. GEORGE'S BRANCH No. 12**, meets second and fourth Tuesdays of each month at St. George's School House, Calhoun nr. Scioto.

**ST. PATRICK'S BRANCH No. 15**, meets first and third Sundays of each month at north side 3d east of Mill.

**ST. JOHN'S BRANCH No. 16**, meets first and third Wednesdays of each month at St. John's Hall, Green nr. Bremen.

**ST. LOUIS BRANCH No. 18**, meets second Wednesday of each month at St. Mary's School House, 13th nr. Clay.

**ST. BONAVENTURA BRANCH No. 19**, meets first and third Mondays of each month at 1798 Queen City Av.

**ST. CHARLES BORROMEO BRANCH No. 20**, meets second Friday of each month at s.w.c. 2d and Jackson, Carthage.

**ST. JOSEPH'S BRANCH No. 20**, meets third Thursday of each month at St. Charles Borromeo School House, s.w.c. 2d and Jackson, Carthage.

**ST. LAWRENCE BRANCH No. 25**, meets first and third Wednesdays of each month at St. Lawrence's School House, junc. Warsaw Av. and St. Lawrence Av., Price Hill.

**ST. JOSEPH'S BRANCH No. 26**, meets first and third Sundays of each month at St. Joseph's School, Laurel and Linn.

**ST. LEO'S BRANCH No. 28**, meets first Friday and on Monday evening after the third Sunday of each month at St. Leo's School House, Baltimore Av. nr. Trade.

**HOLY TRINITY BRANCH No. 32**, meets third Friday of each month at Holy Trinity School, 5th nr. Mound.

**SACRED HEART BRANCH No. 34**, meets first and third Mondays of each month at Sacred Heart School, Marshall Av. nr. Massachusetts Av.

**ST. ANTHONY'S BRANCH No. 47**, meets first Sunday and third Wednesday of each month at St. Anthony's Parochial School, 6100 Center, Madisonville.

**ST. ANTHONY'S BRANCH No. 48**, meets third Thursday of each month at St. Anthony's Church.

- ST. AUGUSTIN BRANCH No. 49, meets every Tuesday at 2114 Allanthus.
- ST. BONIFACE BRANCH No. 51, meets first and third Tuesdays of each month at St. Boniface School House.
- ST. HENRY BRANCH No. 53, meets third Thursday of each month at St. Henry's School House.
- ST. PAUL BRANCH No. 55, meets first and third Tuesdays of each month at St. Paul's School House.
- ST. JOSEPH BRANCH No. 56, meets third Wednesday of each month at St. Rosa's School House.
- ST. MICHAEL'S BRANCH No. 62, meets first and third Thursdays of each month at St. Michael's School House.
- ST. FRANCIS DE SALES BRANCH No. 67, meets third Friday of each month at St. Francis de Sales School House, Walnut Hills.
- ST. NICHOLAS BRANCH No. 77, meets first Sunday of each month at Church of the Immaculate Conception, Mt. Adams.
- HOLY FAMILY BRANCH No. 78, meets second Thursday of each month at Holy Family Parish Hall, 3001 Price Av.
- ST. ALOYSIUS BRANCH No. 87, meets fourth Tuesday of each month at St. Aloysius School, s.e.c. Polk and Maple Av., Delhi.
- ST. PATRICK'S BRANCH No. 88, meets first and third Tuesdays of each month at St. Patrick's School House, n.e.c. Blue Rock and Cherry.
- GUARDIAN ANGEL BRANCH No. 91, meets third Thursday of each month at Guardian Angels' School House, s. s. Ohio Pike east of Cherry, Mt. Washington.
- ST. EDWARD'S BRANCH No. 91, meets first and third Wednesdays of each month at 517 Clark.
- OUR LADY OF PERPETUAL HELP BRANCH No. 103, meets third Wednesday of each month at Church of Our Lady of Perpetual Help, Steiner st., Sedamsville.
- ST. STEPHEN'S BRANCH No. 104, meets second Tuesday of each month at 3804 Eastern Av.
- ST. STANISLAUS BRANCH No. 105, meets second Monday of each month at s.w.c. Liberty and Cutter.
- ST. IGNATIUS BRANCH No. 107, meets third Thursday of each month at St. Xavier School, 520 Sycamore.
- ST. MARY'S BRANCH No. 113, meets at St. Mary's School House, s.w.c. Erie Av. and Shady Lane, Hyde Park.
- ST. JEROME BRANCH No. 115, meets second and last Sundays of each month at e. s. Penn Av. near Kellogg Av., California. John O'Bryan, Secretary.
- ST. JAMES BRANCH No. 116, meets third Tuesday of each month at n.e.c. Eastern Av. and Heekin Av.
- ST. CHARLES BRANCH No. 31, meets first Tuesday evening of each month at St. Clare's Church, Lincoln Av., College Hill.
- 
- CATHOLIC LADIES OF COLUMBIA.**
- ST. FRANCIS BRANCH No. 10, meets first and third Sundays of each month, 3 p. m., at St. Francis School House, 1612 Vine.
- ST. ANNA BRANCH No. 27, meets first Sunday of each month, 3 p. m., at St. Leo's School House, south side Baltimore Av. nr. Trade.
- ST. TERESA BRANCH, meets first Tuesday of each month, 7 p. m., at 517 Clark.
- ST. ROSE OF LIMA BRANCH No. 44, meets second Sunday of each month at 526 Sycamore.
- OUR LADY OF VICTORY BRANCH No. 47, meets first Tuesday of each month at Holy Cross School, Mt. Adams.
- SACRED HEART BRANCH No. 57, meets second Monday of each month at Sacred Heart School, Marshall Av. nr. Massachusetts Av.
- ST. ELIZABETH BRANCH No. 64, meets first Tuesday of each month, 7 p. m., at St. Michael's School House, n.w.c. St. Michael and Burns.
- ST. MARGARET BRANCH No. 79, meets first and third Tuesdays of each month at s.w.c. 8th and Walnut.
- ST. CECILIA BRANCH No. 83, meets first Tuesday of each month at St. Bonaventura School, north side Queen City Av. nr. Merton.
- 
- KNIGHTS OF COLUMBUS.**
- CINCINNATI COUNCIL No. 373, meets second and fourth Mondays of each month at room 102, 519 Main. Social Rooms, 1204 Mercantile Library Building.
- ARCHBISHOP ELDER COUNCIL No. 1195, meets first and third Mondays of each month, 8 p. m., at 2524 Gilbert Av.
- PRICE HILL COUNCIL No. 1359, meets second and fourth Fridays of each month at 3509 Warsaw Av.
- ST. GABRIEL COUNCIL No. 1385, meets first and third Thursdays of each month at s.e.c. St. Paul Place and Monastery.
- 
- CATHOLIC ORDER OF FORESTERS.**
- CENTRAL CHAPTER meets first Sunday of each month at 2192 Central Av.
- ST. GEORGE'S COURT No. 271, meets first and third Tuesdays of each month at St. George's School House, Calhoun nr. Scioto.
- WINDHORST COURT No. 598, meets first and third Mondays of each month at s.w.c. 8th and Walnut.
- ST. AUGUSTINE'S COURT No. 940, meets second and fourth Thursdays of each month at 2192 Central Av.
- ST. EDWARD'S COURT No. 980, meets second and fourth Thursdays of each month at s.e.c. John and Chestnut.
- ST. ANTHONY'S COURT No. 1076, meets second and fourth Tuesdays of each month at St. Anthony's Church, Budd west of Carr.
- ST. FRANCIS COURT No. 1105, meets second and fourth Mondays of each month at St. Francis School, east side Vine north of Liberty.
- SACRED HEART COURT No. 1151, meets first and third Wednesdays of each month at Sacred Heart School House, south side Marshall Av. nr. Massachusetts Av.
- ST. VICTOR COURT No. 1179, meets first and third Thursdays of each month at St. Boniface's School House, n.e.c. Blue Rock and Lakeman.
- ATONEMENT COURT No. 1205, meets first and third Mondays of each month at Holy Family Hall, 5th opp. Mound.
- PURCELL COURT No. 1283, meets second and fourth Tuesdays of each month at s.w.c. 12th and Walnut.
- ST. RAPHAEL'S COURT NO. 1404, meets second and fourth Tuesdays of each month at St. Michael's School House, n.w.c. St. Michael and Burns.
- ST. JOSEPH'S COURT NO. 1419, meets second and fourth Tuesdays of each month at St. Henry's School House, south side Flint bet. Denman and Dalton Av.
- HOLY ANGELS' COURT NO. 1466, meets at School of Holy Angels' Church, Torrence Road nr. Columbia Av.
- 
- WOMEN'S CATHOLIC ORDER OF FORESTERS.**
- SACRED HEART OF MARY COURT No. 554, meets second and fourth Thursdays of each month at s.w.c. 8th and Walnut.

SACRED HEART COURT No. 715, meets second and fourth Tuesdays of each month at St. Francis' Hall, n.w.c. Liberty and Moore.

#### YOUNG MEN'S INSTITUTE.

A fraternal, social and beneficial organization composed of Catholic young men.

REUBEN R. SPRINGER COUNCIL NO. 176, meets second and last Fridays of each month at 1618 Sycamore.

#### SOCIETY OF ST. VINCENT DE PAUL.

THE PARTICULAR COUNCIL, meets at St. Peter's Cathedral Residence, 325 W. 8th, on second Friday of each month, at 8 p. m.

ST. PETER'S CATHEDRAL CONFERENCE, meets at the Cathedral Residence, 325 W. 8th, every Friday at 8 p. m.

ST. EDWARD'S CONFERENCE, meets at 519 Clark every Thursday at 7:30 p. m.

ST. FRANCIS' CONFERENCE, meets at St. Francis' School, Vine and Liberty, every Wednesday at 8 p. m.

ST. FRANCIS DE SALES CONFERENCE, meets every Wednesday, 7:30 p. m., at St. Francis de Sales School, n.e.c. Madison Road and Woodburn Av.

ST. GEORGE'S CONFERENCE, meets at St. George's Parsonage, Calhoun near Scioto, every Thursday at 8 p. m.

ST. HENRY CONFERENCE, meets every Sunday after High Mass at St. Henry School Hall, s.s. Flint near Dalton Av.

HOLY CROSS CONFERENCE, meets at Holy Cross School, St. Paul Place, Mt. Adams, every Thursday at 8 p. m.

HOLY TRINITY CONFERENCE, meets at Holy Trinity School, 5th st., near Mound, every Tuesday at 7:30 p. m.

ST. AUGUSTIN'S CONFERENCE, meets every Tuesday evening at 2114 Ailanthus.

ST. JOHN'S CONFERENCE, meets at St. John's School, Bremen and Green sts., every Friday at 8 p. m.

ST. JOSEPH'S CONFERENCE, meets at St. Joseph's School, Linn and Laurel sts., every Friday at 8 p. m.

ST. MICHAEL'S CONFERENCE, meets first and third Sundays of each month at 7 p. m., at St. Michael's School, n.w.c. St. Michael and Burns.

ST. PAUL'S CONFERENCE, meets at St. Paul's School, Pendleton st., every Friday at 7:45 p. m.

SACRED HEART CONFERENCE, meets at Sacred Heart School, s. s. Marshall Av., near Massachusetts Av., last Sunday of each month at 11:30 a. m.

ST. STANISLAUS' CONFERENCE, meets at St. Stanislaus' Church, Liberty and Cutter sts., every Friday at 8 p. m.

ST. XAVIER'S CONFERENCE, meets in basement of St. Thomas Church, Sycamore st., near 5th, every Monday, at 1:30 p. m.

ASSUMPTION CONFERENCE, meets every Tuesday, 7:30 p. m., at 2510 Gilbert Av.

ST. BONAVENTURA CONFERENCE, meets at St. Bonaventura Parsonage, 1798 Queen City Av., every Thursday at 8 p. m.

ST. BONIFACE CONFERENCE, meets at St. Boniface School House, Blue Rock and Lakeman, every Friday at 8 p. m.

ST. MARY'S CONFERENCE, meets every Wednesday evening at St. Mary's School, s.e.c. 13th and Clay.

#### TRADES UNIONS.

##### CENTRAL BODIES.

ALLIED PRINTING TRADES COUNCIL, meets first and third Mondays of each month at room 14 Bavarian Building, n.e.c. Court and Walnut; Frank E. Bell, Secretary and Business Agent.

AMALGAMATED BOARD OF LABOR UNION REPRESENTATIVES, meets 9 a. m. daily at Trades Union Headquarters, 29 E. 12th; William Tateman, Secretary.

AMALGAMATED MEAT CUTTERS AND BUTCHER WORKMEN, Local Union No. 232, meets first and third Wednesdays of each month at 2192 Central Av.

AMERICAN FEDERATION OF LABOR, Frank L. Rist, Organizer, 1311 Walnut.

AMERICAN SOCIETY OF EQUITY, James Wood, Organizer, office, 1311 Walnut.

ART GLASS WORKERS' UNION No. 9, meets first and third Fridays of each month at 114 E. Court.

BAKERS' UNION No. 213, meets first and third Saturdays of each month at Workmen's Hall.

BARBERS' UNION No. 49, Joseph Meyung, Business Agent, office s.w.c. Liberty and Bremen, meets first and third Tuesdays of each month at Workmen's Hall.

BARTENDERS' ALLIANCE No. 68, meets first Wednesday evening of each month at s.w.c. 12th and Walnut; Chas. Bente, Business Agent, 29 E. 12th.

BEER BOTTLERS' AND DRIVERS' UNION No. 199, meets second Sunday morning and fourth Friday evening of each month at Workmen's Hall.

BEER DRIVERS' AND STABLE MEN'S UNION No. 175, meets second Sunday of each month at Workmen's Hall.

BILL POSTERS' AND BILLERS' INTERNATIONAL UNION LOCAL No. 11, meets first and third Sunday mornings of each month at s.e.c. 9th and Plum.

BLACKSMITHS' AND HELPERS' UNION No. 270, meets first and third Tuesdays of each month at Workmen's Hall.

BOILER MAKERS' AND SHIP BUILDERS' UNION No. 105, meets second and fourth Tuesdays of each month at Workmen's Hall.

BOOT AND SHOE WORKERS' JOINT COUNCIL No. 16, meets second and fourth Mondays of each month at Workmen's Hall; William Tateman, Secretary; office, 29 E. 12th.

BOOT AND SHOE WORKERS' UNION No. 68, meets every Wednesday evening at Workmen's Hall.

BOOT AND SHOE WORKERS' UNION No. 210, (Cutters) meets every Thursday at Workmen's Hall.

BOOT AND SHOE WORKERS' UNION No. 222, (Lasters) meets every Friday at Workmen's Hall.

BOOT AND SHOE WORKERS' UNION No. 364, (Shoe Fitters) meets second and fourth Mondays of each month at Workmen's Hall.

BREWERS' LOCAL JOINT EXECUTIVE BOARD, meets at Workmen's Hall on call; Albert Colnot, Secretary, 1314 Walnut.

BREWERS' LOCAL UNION No. 12, meets from May to October inclusive, second and fourth Sunday mornings of each month; in winter, second and fourth Sunday afternoons at Workmen's Hall.

BREWERY LABORERS' UNION No. 221, meets first and third Sunday afternoons of each month at Workman's Hall.

BRICKLAYERS' UNION No. 18, meets every Monday evening at 114 E. Court.

BRIDGE AND STRUCTURAL IRON WORKERS' UNION No. 44, meets every Wednesday at s.e.c. Vine and Mercer. Edward Clark, Secretary and Business Agent, 421 E. 5th.

BROOM MAKERS' UNION No. 12, meets first Tuesday of each month at Workmen's Hall.

BROTHERHOOD OF LOCOMOTIVE ENGINEERS No. 95, meets first and third Thursdays of each month in Hall C, Odd Fellows' Temple.

- BROTHERHOOD OF LOCOMOTIVE ENGINEERS** No. 480, meets second and fourth Sunday afternoons and fourth Thursday of each month at 3101 Eastern Av.
- BROTHERHOOD OF LOCOMOTIVE FIREMEN AND ENGINE MEN, O. K. Lodge** No. 530, meets second and fourth Fridays of each month at s.e.c. 9th and Plum.
- BROTHERHOOD OF LOCOMOTIVE FIREMEN**, Royal Blue Lodge No. 570, meets second and fourth Mondays of each month at s.e.c. 9th and Plum.
- BROTHERHOOD OF LOCOMOTIVE FIREMEN**, Miami Lodge No. 441, meets first and third Tuesdays of each month at 3101 Eastern Av.
- BROTHERHOOD OF RAILROAD SWITCHMEN**, Local Union No. 87, meets third Friday of each month at 995 Martin.
- BROTHERHOOD OF RAILROAD SWITCHMEN** No. 26, meets first Sunday morning and third Friday evening of each month at 216 W. 4th.
- BROTHERHOOD OF RAILROAD TRAINMEN CINCINNATI COUNCIL** No. 148, meets second and fourth Wednesdays of each month in Hall C, Odd Fellows' Temple.
- BROTHERHOOD OF RAILROAD TRAINMEN**, Ladies' Auxilliary, New Century Lodge No. 180, meets second and fourth Tuesday evenings of each month at n.w.c. 5th and Central Av.
- BROTHERHOOD OF RAILWAY CARMEN**, Queen City Lodge No. 109, meets second and fourth Thursdays of each month at n.e.c. 4th and Home.
- BROTHERHOOD OF RAILWAY CARMEN**, Millcreek Valley Lodge, meets at 939 Freeman Av.
- BROTHERHOOD OF RAILWAY CARMEN**, Queen and Crescent Lodge No. 362, meets second and fourth Thursdays of each month at 939 Freeman Av.
- BROTHERHOOD OF RAILWAY CLERKS OF AMERICA**, meets third Thursday of each month at 515 Walnut.
- BROTHERHOOD OF STATIONARY FIREMEN** No. 49, M. Silbernagel, Business Agent, meets second and fourth Thursday evenings of each month at 1213 Vine.
- BUILDING TRADES COUNCIL**, meets every Thursday at 114 E. Court; Geo. Meinders, Secretary, 1026 W. 7th; Fred. Hock, Business Agent, 29 E. 12th.
- BUTCHER WORKMEN'S UNION** No. 232, meets first and third Wednesdays of each month at 2192 Central Av.
- CARPENTERS' DISTRICT COUNCIL**, meets every Friday at Carpenters' Home, 1228 Walnut; Wm. Reinke, Secretary; W. E. Brown, Business Agent; office, 1228 Walnut.
- CARPENTERS' UNION** No. 2, meets every Tuesday at 1228 Walnut.
- CARPENTERS' UNION** No. 209 (German), meets every Monday at 1228 Walnut.
- CARPENTERS' UNION** No. 327 (Mill Hands), meets every Wednesday at Home, 1228 Walnut.
- CARPENTERS' UNION** No. 628, meets every Wednesday at 1228 Walnut.
- CARPENTERS' UNION** No. 664 (Stair Builders), meets first and third Wednesday of each month at 1228 Walnut.
- CARPENTERS' UNION** No. 667, meets second and fourth Tuesdays of each month at 2504 Gilbert Av.
- CARPENTERS' UNION** No. 676, meets first and third Mondays of each month at North Cincinnati Turner Hall.
- CARPENTERS' UNION** No. 692, meets every Wednesday at n.w.c. Beekman and Knox.
- CARPENTERS' UNION** No. 739, meets first Monday of each month at s.e.c. Belmont Av. and Laurel Av., College Hill.
- CARPENTERS' Union** No. 854, meets first and third Tuesdays of each month at cor. Main and Central Av., Madisonville.
- CARPENTERS' UNION** No. 1009, meets first and third Saturdays of each month at Kaiser's Hall, Stop No. 15, Delhi.
- CARPENTERS' UNION** No. 1582, meets every Tuesday in Hall E, Odd Fellows' Temple.
- CARPENTERS' UNION** No. 1602, meets second and fourth Saturdays of each month at 3620 Warsaw Av.
- CARRIAGE MAKERS' UNION** No. 154, (Custom Workers) meets first and third Fridays of each month at 1500 Freeman Av.
- CATTLE AND SHEEP BUTCHERS' UNION** No. 458, meets first and third Wednesdays of each month at 2192 Central Av.
- CENTRAL LABOR COUNCIL**, meets every Tuesday at Cosmopolitan Hall, 1313 Vine; Wm. Prout, Secretary, 1132 Beech Av.
- CHAUFFEURS' AND REPAIRMEN'S UNION** No. 132, meets every Monday at 2444 Gilbert Av.
- CIGAR MAKERS' EXECUTIVE BOARD**, meets every Monday at Workmen's Hall.
- CIGAR MAKERS' PROTECTIVE UNION** No. 4, meets first and third Fridays of each month at Workmen's Hall.
- CIGAR MAKERS' UNION** No. 1, meets second, fourth and fifth Thursdays of every month at Central Turner Hall.
- CINCINNATI CUSTOM CUTTERS' ASSOCIATION**, meets first and third Wednesdays of each month at Gibson House.
- CINCINNATI INTERNATIONAL MUSICIANS' UNION**, meets every Wednesday evening at 1739 Vine.
- CINCINNATI MAILERS' UNION** No. 17 (Newspapers), meets first Sunday of each month at Workmen's Hall.
- CINCINNATI MUSICIANS' PROTECTIVE ASSOCIATION** No. 1, meets second Monday of each month at 1307 Vine.
- CINCINNATI PRESS ASSISTANTS' UNION** No. 17, meets third Thursday of each month at Douglass Castle Hall, n.w.c. 6th and Walnut; Harry V. Dill, Business Agent, 24 Temple Bar.
- CINCINNATI PRINTING PRESSMEN'S UNION** No. 11, meets second Thursday of each month at 1313 Vine. L. F. Edgerton, Business Agent, 4 Bavaria Bldg.
- CINCINNATI UNION OF STEAM ENGINEERS** No. 1, meets every Friday evening at s.e.c. 9th and Plum.
- CINCINNATI TYPOGRAPHICAL UNION** No. 3, Robert H. Curi, Secretary-Treasurer; Office, 17 to 20 Fisher Block, 621 Walnut. Meets second Sunday afternoon of each month at Hall G, Odd Fellows' Temple.
- CLOTH AND STOCK WORKERS' No. 10184**, meets fourth Wednesday evening of each month at Workman's Hall.
- COMPOSITION AND TAR ROOFERS' UNION**, meets first and third Wednesdays of each month at Workman's Hall.
- COOPERS' UNION** No. 59, meets second and fourth Sunday mornings of each month at 2192 Central Av.
- COOPERS' UNION** No. 109, (Machine) meets second and fourth Wednesdays of each month at 2192 Central Av.
- COPPERSMITHS' UNION** No. 8, meets second and fourth Wednesdays of each month at Workmen's Hall.
- ELECTRICAL WORKERS' UNION** No. 101, meets first and third Wednesdays of each month at 1313 Vine.
- ELECTRICAL WORKERS' UNION** No. 212, Joseph A. Cullen, Business Agent, office, 29 E. 12th; meets every Wednesday evening at 1313 Vine.
- ELECTROTYPERS' UNION** No. 31, meets fourth Wednesday of each month at 1318 Walnut.
- ELEVATOR CONSTRUCTORS' UNION**, meets first and third Fridays of each month at 1320 Walnut.
- EMPLOYMENT BUREAU No. 18, I. U. S. E., STATIONARY ENGINEERS**, John R. Lyons, Manager, Room 7 Fisher Block, 621 Walnut; Telephone Canal 2188.



- FIREMEN'S UNION No. 49,** Michael Silbernagel, Business Agent, Office, 11 and 13 Temple Bar; meets second and fourth Thursdays of each month at 1313 Vine.
- GARMENT WORKERS' DISTRICT COUNCIL No. 8,** meets second and fourth Thursdays of each month at 525 Main; John Riesenber, Secretary.
- GARMENT WORKERS' UNION No. 91** (Button Hole Workers), meets third Thursday of each month on second floor, 525 Main.
- GARMENT WORKERS' UNION No. 99,** (Overall Makers) meets second and fourth Friday evenings of each month at 114 E. Court.
- GARMENT WORKERS' UNION No. 100,** (Cutters and Trimmers) meets first and third Wednesdays of each month at s.e.c. 9th and Plum. John B. Riesenber, Business Agent, second floor, 525 Main.
- GARMENT WORKERS' UNION No. 121,** (Tailors and Pressers) meets first and third Wednesdays of each month at 1313 Vine.
- GARMENT WORKERS' UNION No. 154,** (Tailoresses) meets second and fourth Mondays of each month at Workman's Hall.
- GLASS BOTTLE BLOWERS' ASSOCIATION,** Carl Zeller, Secretary, 3828 Eastern Av.; meets on call.
- GRANITE CUTTERS' UNION,** meets third Tuesday of each month at Workman's Hall.
- GRANITE PAVERS' UNION No. 7134,** meets last Sunday of each month at s.e.c. 9th and Plum.
- HACK AND CAB DRIVERS' UNION No. 793,** I. B. of T., Edward Seever, Business Agent, meets second and fourth Monday evenings of each month at Central Turner Hall.
- HARDWOOD FINISHERS' UNION,** meets first and third Thursdays of each month at Workmen's Hall.
- HOD CARRIERS' AND BUILDING LABORERS' UNION No. 119,** meets every Tuesday evening at Workmen's Hall.
- HOISTING AND PORTABLE ENGINEERS No. 114,** meets every Wednesday at 114 E. Court.
- HORSESHOERS' UNION No. 12,** Hubert S. Marshall, Business Agent, Office, 29 E. 12th; meets second and fourth Mondays of each month at 1313 Vine.
- INTERNATIONAL ASSOCIATION OF MACHINISTS, LINCOLN LODGE, No. 307,** meets second and fourth Tuesdays of each month at north-west cor. 6th and Walnut.
- INTERNATIONAL ASSOCIATION OF MACHINISTS, QUEEN CITY LODGE, No. 162,** meets first and third Tuesdays of each month at north-west cor. 6th and Walnut.
- INTERNATIONAL MOLDERS' UNION OF NORTH AMERICA,** Joseph F. Valentine, President; Victor Kleiber, Secretary, 709 Commercial Tribune Building.
- INTERNATIONAL SKIRT MAKERS' LOCAL UNION No. 63,** meets second, fourth and fifth, Tuesdays of each month at Germania Hall, 132 E. Court.
- INTERNATIONAL UNION OF THE UNITED BREWERY WORKMEN OF AMERICA,** Adam Huebner, Secretary and Treasurer; Louis Kemper, Corresponding Secretary; Joseph Proebell, Financial Secretary, Office, s.w.c. Vine and Calhoun.
- INTERNATIONAL WOOD CARVERS' ASSOCIATION,** (Cincinnati Branch) meets first and third Wednesdays of each month at Workman's Hall.
- IRON MOLDERS' UNION No. 3,** (Stove Molders) meets first and third Thursdays of each month at s.e.c. 9th and Plum.
- IRON MOLDERS' UNION No. 4,** (Bench and Machine), John B. Connolly, Business Agent, Room 11, Temple Bar, meets second and fourth Wednesdays of each month at Workmen's Hall.
- IRON MOLDERS' UNION No. 432** (Core-makers) meets first and third Saturdays of each month at Richelieu Hall, s.e.c. 9th and Plum.
- JOURNEYMEN PLUMBERS', GAS FITTERS', STEAM FITTERS' AND STEAM FITTERS' HELPERS' UNION No. 392,** meets second and fourth Tuesdays of each month at 114 E. Court.
- LATHERS' UNION No. 47,** meets every Wednesday at s.w.c. 12th and Walnut.
- LEATHER WORKERS ON HORSE GOODS UNION No. 49,** meets first and third Mondays of each month at s.e.c. 9th and Plum.
- MACHINISTS' ASSOCIATION IVORY LODGE No. 376,** meets first and third Fridays of each month in Hall C, Odd Fellows' Temple.
- MACHINISTS' EXECUTIVE BOARD,** meets every Friday at room 11 Temple Bar; Harry VonBokern, Secretary, 1827 Pendleton; John Doyle, Business Agent, 11 Temple Bar.
- MACHINISTS' UNION No. 85,** meets second and fourth Thursdays of each month at n.e.c. Colerain Av. and Hoffner.
- MARBLE SETTERS' UNION,** meets second and fourth Tuesdays of each month at Workman's Hall.
- MARBLE WORKERS' UNION,** (Polishers) meets second and fourth Tuesdays of each month at Workman's Hall.
- METAL POLISHERS', BUFFERS', PLATERS', BRASS-MOLDERS', BRASS AND SILVER WORKERS' UNION OF NORTH AMERICA,** office 408 Neave Building; T. M. Daly, International President; Chas. R. Atherton, General Secretary and Treasurer.
- METAL POLISHERS', BUFFERS' AND PLATERS' UNION No. 68,** Geo. Foster, Business Agent, Office, 29 E. 12th; meets first and third Thursdays of each month at 1313 Vine.
- MOSAIC AND ENCAUSTIC TILE LAYERS' UNION,** meets first and third Friday evenings of each month at Workmen's Hall.
- MOVING PICTURE AND PROJECTING MACHINE OPERATORS' LOCAL UNION No. 165 INTERNATIONAL ALLIANCE THEATRICAL STAGE EMPLOYEES,** meets second and last Tuesday evenings of each month at 3d floor, 128 W. 5th.
- NATIONAL ALLIANCE THEATRICAL STAGE EMPLOYEES' LOCAL No. 5,** meets second and fourth Thursday mornings of each month at s.e.c. 9th and Plum.
- NATIONAL BROTHERHOOD OF OPERATIVE POTTERS' UNION No. 38,** meets second and fourth Tuesdays of each month at s.e.c. 9th and Plum.
- PAINTERS', DECORATORS' AND PAPER HANGERS' DISTRICT COUNCIL No. 12,** meets every Monday at Trades Union Hall, 114 E. Court; Henry Hunter, Secretary; Samuel Kelly and Edw. Mendenhall, Business Agents; office, 29 E. 12th.
- PAINTERS' UNION No. 13,** (Fresco) meets first and third Saturdays of each month at 1322 Vine.
- PAINTERS' UNION No. 50,** meets every Thursday at 114 E. Court.
- PAINTERS' AND DECORATORS' UNION No. 308,** meets every Friday at 1319 Vine.
- PAPER CUTTERS' UNION No. 140,** meets second Thursday of each month at 802 Main.
- PAPER HANGERS' UNION No. 553,** meets every Friday at 802 Main.
- PATTERN MAKERS' ASSOCIATION,** meets first, third and fifth Tuesday evenings of each month at 132 E. Court.

- PHOTO-ENGRAVERS' UNION No. 13**, meets first Friday of each month at n.w.c. 6th and Walnut.
- PIPE AND BOILER COVERERS**, meets every Tuesday at 1313 Vine.
- PLASTERERS' UNION No. 1**, meets every Wednesday evening at 114 E. Court; Percy L. Weller, Business Agent, 29 E. 12th.
- PLUMBERS' UNION No. 59**, Thomas Anderson, Business Agent, office 29 E. 12th; meets second and fourth Tuesdays of each month at Trades Union Hall, 114 E. Court.
- PRINTING PRESSMEN'S UNION No. 11**, meets second Thursday of each month at 1313 Vine.
- PRINTING PRESSMEN'S UNION No. 20**, (Web) meets fourth Thursday of each month at n.w.c. 6th and Walnut.
- RAILWAY FREIGHT HANDLERS' UNION No. 150**, meets second and fourth Sundays of each month at Workmen's Hall.
- RETAIL CLERKS' UNION No. 611**, meets third Tuesday of each month at 1313 Vine.
- SHEET METAL WORKERS' JOINT CONFERENCE BOARD**, Lawrence McGill, Business Agent, meets every Monday at 1324 Vine.
- SHEET METAL WORKERS' UNION No. 141** (Amalgamated) meets every Monday evening at s.e.c. Vine and Mercer.
- SHEET METAL WORKERS' UNION No. 346**, (Amalgamated) meets first and third Thursdays of each month at 1432 Vine.
- SIGNWRITERS' UNION No. 224**, (Advertising and Commercial) meets second and fourth Friday evenings of each month in Hall C, Odd Fellows' Temple.
- SLATE AND TAR ROOFERS' UNION No. 27**, meets second Tuesday evening of each month at 11 W. Court.
- STATIONARY ENGINEERS**, Local Union No. 18, meets every Thursday at Douglass Castle Hall, n.w.c. 6th and Walnut.
- STEAMFITTERS' UNION No. 53**, meets every Tuesday at Workman's Hall.
- STEAMFITTERS' HELPERS' UNION No. 14**, Thos. J. Connors, Business Agent, meets every Tuesday at Workmen's Hall.
- STEREOTYPERS' UNION No. 5**, meets first Tuesday of each month at 1313 Vine. Ladies' Auxiliary meets here first Friday of each month.
- STONE CUTTERS' UNION**, (Granite) meets last Wednesday evening of each month at 4231 Spring Grove Av.
- STONE CUTTERS' UNION No. 11**, (Free Stone) meets first and third Tuesdays of each month at s.w.c. 12th and Walnut.
- STONE MASONS' CONFERENCE COMMITTEE**, meets second Wednesday of each month at 1322 Walnut.
- STONE MASONS' INTERNATIONAL UNION No. 63**, meets first and third Saturdays of each month at Workmen's Hall.
- STOVE MOUNTERS UNION No. 25**, meets first and third Fridays of each month at 1318 Walnut.
- STRUCTURAL BUILDING TRADES ALLIANCE OF CINCINNATI AND VICINITY**, J. J. Jacobs, Secretary, meets every Thursday at Trades Union Hall, 114 E. Court.
- SUSPENDER WORKERS' UNION No. 8144**, meets second Friday of each month at Workman's Hall.
- TAILORS' UNION No. 155** (Custom Journeymen), meets second Monday of each month at Workmen's Hall.
- TEAMSTERS' JOINT EXECUTIVE COUNCIL**, meets last Wednesday of each month at s.w.c. 12th and Walnut; Jonathan E. Longstreet, Secretary.
- TEAMSTERS' UNION No. 96**, Fred. Behrens, Business Agent, Office, 29 E. 12th, meets first and third Sunday afternoons of each month at s.w.c. 12th and Walnut.
- TOBACCO WORKERS' UNION No. 25**, meets first and third Fridays of each month at Workmen's Hall.
- TYPOGRAPHIA UNION No. 2** (German) meets last Sunday of each month at Workmen's Hall.
- UNITED SHOE WORKERS OF AMERICA**, meets every Tuesday evening at 802 Main.
- UNITED CLOTH HAT AND CAP MAKERS' UNION LOCAL No. 19**, meets second and fourth Monday evenings of each month at 1411 Walnut.
- WAITERS' UNION No. 72**, meets second and fourth Fridays of each month at Workmen's Hall.
- WATCHMEN'S UNION No. 13130**, meets first and third Fridays of each month at Cosmopolitan Hall.
- WOMEN'S UNION LABEL LEAGUE**, meets every Wednesday evening at 116 E. 9th.
- WOOD CARVERS' UNION No. 7**, meets first and third Wednesdays of each month at Workmen's Hall.
- WOODWORKERS' DISTRICT COUNCIL**, meets second and fourth Fridays of each month at Workmen's Hall; Frank Imwalle, Secretary, 712 Clark.
- WOODWORKERS' UNION No. 89**, (National Amalgamated) meets first and third Mondays of each month at Workmen's Hall.
- WOODWORKERS' UNION No. 158** (Cigar Box Makers), meets first and third Thursdays of each month at Workmen's Hall.
- WOODWORKERS' UNION No. 212** (Picture Frame Workers), meets first Friday of each month at Workman's Hall.

## SECRET SOCIETIES.

### MASONIC LODGES.

Office of Grand Secretary of Grand Lodge of Ohio, 16 Masonic Temple. Jacob H. Bromwell, Grand Secretary.

Masonic Temple, n.e.c. Third and Walnut. N. C. Harmony Lodge No. 2—Stated meetings first Wednesday in each month.

Miami Lodge No. 46—Stated meetings first Tuesday in each month.

Lafayette Lodge No. 81—Stated meetings second Tuesday.

Cincinnati Lodge No. 133—Stated meetings third Thursday.

Cynthia Lodge No. 155—Stated meetings first Friday.

Kilwinning Lodge No. 356—Stated meetings second Wednesday.

Excelsior Lodge No. 369—Stated meetings last Friday.

Vattier Lodge No. 386—Stated meetings first Monday.

The above lodges meet in Masonic Temple, north-east cor. 3d and Walnut.

Cheviot Lodge No. 140—Meets second Thursday of each month at cor. Harrison Av. and Montclair Av., Westwood.

McMillan Lodge No. 141—Meets third Wednesday of each month at s.w.c. 12th and Walnut.

Yeatman Lodge No. 162—Meets last Friday in each month at Yeatman Hall, n.e.c. Columbia Av. and Delta Av.

Hanselman Lodge No. 208—Meets fourth Monday of each month at s.w.c. 12th and Walnut.

Hoffner Lodge No. 253—Meets first Saturday in each month in Masonic Hall, 4120 Hamilton Av.

Pleasant Ridge Lodge No. 282—Stated meetings Friday evenings on or before full moon at Town Hall, Pleasant Ridge.

Madisonville Lodge No. 419—Meets fourth Saturday of each month at 4906 Central Av., Madisonville.

Monitor Lodge No. 445—Meets first Monday of each month at n.e.c. Liberty and Centre, Saylor Park.

Walnut Hills Lodge No. 483—Meets second Tuesday of each month at n.w.c. Gilbert Av. and McMillan.

Price Hill Lodge No. 524—Stated meetings first Tuesday in each month at Masonic Hall, n.w.c. 8th and Mt. Hope Av.

Avon Lodge No. 542—Meets second Tuesday in each month at Masonic Temple s. s. Windham Av. nr. Reading Road, Avondale.

Queen City Lodge No. 559—Meets second Tuesday of each month at n.e.c. Columbia Av. and Delta Av.

Linwood Lodge No. 567—Meets last Thursday of each month at n.w.c. Eastern Av. and Linwood Av.

Carthage Lodge No. 572—Meets first Friday of each month at Gas Hall, junct. Lockland Av. and Springfield Pike, Carthage.

Hyde Park Lodge No. 589—Meets first Tuesday of each month at Hyde Park Town Hall, n.e.c. Erie Av. and Michigan Av.

Enoch T. Carson Lodge No. 598—Meets first Friday of each month at n.w.c. Gilbert Av. and McMillan.

Society of Past Masters of Hamilton County—Annual meetings fourth Wednesday in January at Scottish Rite Cathedral. Quarterly meetings at time and place designated by Executive Committee. James N. Ramsey, Secretary, 604 Johnston Building; 'Phone Main 469.

#### CHAPTERS—ROYAL ARCH MASONS.

Cincinnati No. 2—Stated meetings first Monday.

McMillan No. 19—Stated meetings last Tuesday.

Kilwinning No. 97—Stated meetings first Wednesday.

Whitis No. 131—Stated meetings second Monday.

The above bodies meet in Masonic Temple, n.e.c. 3d and Walnut streets.

Walnut Hills Chapter R. A. M. No. 151—Meets first Wednesday of each month at n.w.c. Gilbert Av. and McMillan.

Cumminsville Chapter No. 158—Meets third Friday in each month at Masonic Hall, 4120 Hamilton Av.

Price Hill Chapter No. 164—Meets second Friday of each month at n.w.c. 8th and Mt. Hope Av.

Delta Chapter No. 179, R. A. M.—Meets second Wednesday of each month at Yeatman Hall, n.e.c. Delta Av. and Columbia Av.

#### COUNCIL—ROYAL AND SELECT MASTERS.

Cincinnati Council Royal and Select Masters No. 1—Meets third Wednesday of each month at Scottish Rite Cathedral, w. s. Broadway b. 4th and 5th.

#### COMMANDERIES—KNIGHTS TEMPLARS.

Cincinnati Commandery No. 3—Meets second Monday of each month at Scottish Rite Cathedral, w. s. Broadway b. 4th and 5th.

Hanselman Commandery No. 16—Meets third Tuesday of each month at Scottish Rite Cathedral, w. s. Broadway b. 4th and 5th.

Trinity Commandery No. 44—Meets third Monday of each month at Scottish Rite Cathedral, w. s. Broadway b. 4th and 5th.

#### ANCIENT ACCEPTED SCOTTISH RITE OF FREE MASONRY.

The following bodies meet in the Scottish Rite Cathedral, west side of Broadway, between 4th and 5th, on Thursday night: Gibulum Grand Lodge of P. 14°, Dalcho Grand Council P. of J. 16°, Cincinnati Grand Chapter of Rose Croix 18° and Ohio Sov. Consistory S. P. R. S. 32°. F. Wm. Harte, Secretary of all the above Scottish Rite bodies 106 W. 5th.

#### ANCIENT ARABIC ORDER NOBLES OF THE MYSTIC SHRINE.

Syrian Temple, N. M. S.—Meets every Saturday at Scottish Rite Cathedral, west side of Broadway between 4th and 5th.

Masonic Employment Bureau—A. C. Cattell, Secretary and Superintendent, 143 W. 5th.

Masonic Relief Association—Meets third Monday of each month at 4 p. m. at Masonic Temple, n.e.c. 3d and Walnut.

Masonic Library Association, room 12, Masonic Temple—Scott Bonham, President, 'Phone Canal 3287; R. L. Kraw, Librarian. Library open Mondays and Fridays from 7 to 9 p. m.; Wednesdays from 4 to 6 p. m.

#### ORDER OF THE EASTERN STAR.

Violet Chapter No. 45, Order of the Eastern Star, meets first and third Wednesdays of each month at n.e.c. Columbia Av. and Delta Av.

Golden Rod Chapter No. 55, Order of the Eastern Star—Meets second and fourth Thursdays of each month in "H" Hall, Odd Fellows' Temple.

Alba Chapter No. 104—Meets second Tuesday of each month at n.w.c. 2d and Lebanon, Carthage.

McKinley Chapter No. 143, Order of the Eastern Star—Meets second and fourth Wednesdays of each month at n.w.c. 8th and Mt. Hope Av.

Walnut Hills Chapter No. 213, Order of the Eastern Star—Meets fourth Saturday of each month at n.w.c. Gilbert Av. and McMillan.

Ohio Chapter No. 218, Order of the Eastern Star—Meets first and third Tuesdays of each month at n.w.c. Linwood Road and Eastern Av.

Dorcas Chapter No. 277, Order of the Eastern Star—Meets second and fourth Fridays of each month at 2630 Vine.

Hoffner Chapter No. 286, Order of Eastern Star—Meets third Tuesday of each month at Masonic Hall, 4120 Hamilton Av.

Westwood Chapter No. 290, Order of Eastern Star—Meets first and third Tuesdays of each month at Masonic Hall, cor. Harrison Av. and Monclair Av., Westwood.

Hyde Park Chapter No. 313—Meets first and third Mondays of each month at n.e.c. Erie Av. and Michigan Av.

#### ORDER OF THE WHITE SHRINE OF JERUSALEM.

Cincinnati Shrine No. 4—Meets first and third Saturdays of each month in Hall H, Odd Fellows' Temple.

#### COLORED F. AND A. M.

True American Lodge No. 2—Meets first Monday of each month.

St. John's Lodge No. 3—Meets first Friday in each month.

Prince White Chapter No. 1—Meets first Wednesday in each month.

Simon Commandery No. 1—Meets second Friday of each month.

Red Rose Chapter No. 7 of Rose Croix (Scottish Rite)—Meets on call.

St. John's Chapter No. 25, Order of the Eastern Star—Meets second Wednesday of each month.

The above bodies meet at 508 George.

Corynthian Lodge No. 1—Meets second and fourth Mondays of each month at n.w.c. George and Central Av.

Corynthian Chapter, Order of the Eastern Star—Meets third Friday of each month at n.w.c. George and Central Av.

#### I. O. O. F.

Grand Secretary's Office, at Columbus, O. C. H. Lyman, Grand Secretary.

The Relief Committee meets every Sunday morning at 9:30 o'clock, at Germania Hall, 132 E. Court.

Odd Fellows' Temple, n.w.c. 7th and Elm. Ohio Lodge No. 1—Meets every Monday in "D" Hall.

Cincinnati Lodge No. 3—Meets every Wednesday in "F" Hall.

Franklin Lodge No. 4—Meets every Thursday in "G" Hall.

Crystal Fount Lodge No. 176—Meets every Monday in "G" Hall.

Humboldt Lodge No. 274—Meets every Wednesday in Wildey Hall.

Magnolia Lodge No. 83—Meets every Monday in Wildey Hall.

Mohawk Lodge No. 150—Meets every Wednesday in "G" Hall.

Eagle Lodge No. 100—Meets every Monday in "H" Hall.

Northwestern Lodge No. 296—Meets every Thursday in Wildey Hall.

Woodward Lodge No. 149—Meets every Tuesday in "H" Hall.

American Lodge No. 170—Meets every Tuesday in "G" Hall.

Mistletoe Rebekah Lodge No. 40—Meets second and fourth Fridays of each month in "G" Hall.

Wildey Encampment No. 1—Meets first and third Fridays of each month in Wildey Hall.

Hawthorne Encampment No. 281—Meets second and fourth Wednesdays of each month in "D" Hall.

Kremlin Moscow, Imperial Order of Moscovites—Meets second Friday of each month in "F" Hall.

Odd Fellows' Club—J. H. Boggs, jr., President; Leo Wittstein, Financial Secretary; J. C. Levi, Treasurer, Rooms 504, 505 and 506. Business meeting first Tuesday of each month.

Hall, n.e.c. 4th and Home.

Fulton Rebekah Lodge No. 586—Meets first and third Mondays of each month.

Hall, 997 Martin nr. Parsons.

Fulton Lodge No. 112—Meets first and third Thursdays of each month.

Vulcan Lodge No. 178—Meets every Monday.

Vesta Rebekah Lodge No. 205—Meets first and third Thursdays of each month.

Germania Hall, 132 E. Court.

Herman Lodge No. 208—Meets every Monday.

Teutonia Lodge No. 177—Meets every Tuesday.

Germania Lodge No. 113—Meets every Thursday.

William Tell Lodge No. 335—Meets every Wednesday.

Hermann Encampment No. 66—Meets second and fourth Fridays.

Centennial Rebekah Lodge No. 226—Meets first and third Fridays.

Queen City Canton No. 84, Patriarchs Militant—Meets third Thursday of each month.

Hall, south-west corner Freeman Av. and Liberty.

Moltke Lodge No. 473—Meets every Monday.

Hall, 3001 W. 6th, Sedamsville.

Nathan Stewart Lodge No. 338—Meets every Thursday.

Hall, 3833 Eastern Av.

Spencer Lodge No. 247—Meets every Tuesday.

The Three Links Encampment No. 265—Meets second and fourth Fridays of each month.

Tusculum Rebekah Lodge No. 243—Meets first and third Fridays.

Hall, 3600 Warsaw Av., Price Hill.

Hawthorne Lodge No. 793—Meets every Tuesday.

Hall, n.e.c. McMillan and Gilbert Av.

Walnut Hills Rebekah Lodge No. 180—Meets first and third Fridays of each month.

Hall, 5820 Main, Madisonville.

Laurel Lodge No. 191—Meets every Tuesday.

Madison Encampment No. 60—Meets first and third Tuesdays of each month.

Rebekah Lodge No. 232—Meets second Tuesday of each month.

Hall, s.w.c. Washington Av. and Ohio Pike, Mt. Washington.

Dove Lodge No. 234—Meets every Saturday.

Hall, 33 Independence, Sayler Park.

Kensington Lodge No. 419—Meets every Thursday evening.

### G. U. O. O. F.

Joseph L. Jones, District Grand Secretary, Room 17, n.e.c. 8th and Plum.

Board of Trustees meets third Friday of each month at 939 Central Av.

Cincinnati Patriarch No. 29—Meets first Thursday of each month at 939 Central Av.

Queen City Patriarch No. 106—Meets last Monday of each month at 939 Central Av.

Benjamin Lundy Lodge No. 1661—Meets second and fourth Wednesdays in each month at 2823 Preston.

Messiah Lodge No. 1641—Meets first and third Wednesdays of each month at 939 Central Av.

Eagle Lodge No. 1843—Meets first and third Mondays of each month at 939 Central Av.

Queen City Lodge No. 3734—Meets second and fourth Thursdays of each month at 939 Central Av.

Why Not Lodge No. 5723—Meets second and fourth Tuesdays of each month at 939 Central Av.

Sons of Light Lodge No. 6412—Meets second and fourth Fridays of each month at 939 Central Av.

Eva Lodge No. 8218—Meets first and third Wednesdays of each month at n.w.c. George and Central Av.

Christian Guide Lodge No. 8621—Meets second and fourth Wednesdays of each month at 939 Central Av.

Household of Ruth No. 92—Meets second and fourth Fridays of each month at 939 Central Av.

Household of Ruth No. 93—Meets first and third Wednesdays of each month at 2823 Preston, Walnut Hills.

Household of Ruth, Douglass Lodge No. 566—Meets first and third Mondays at 939 Central Av.

Household of Ruth, Lodge No. 980—Meets first and third Tuesdays of each month at 939 Central Av.

Household of Ruth, Lodge No. 1719—Meets first Friday of each month at 939 Central Av.

Household of Ruth, Lodge No. 2385—Meets first and third Tuesdays of each month at 939 Central Av.

P. G. M. Council No. 64—Meets third Thursday in each month at 939 Central Av.

Principia Lodge No. 2416—Meets second and fourth Thursdays in each month at 939 Central Av.

Juvenile Lodge No. 102—Meets first and third Saturdays of each month at 2823 Preston.

Juvenile Lodge No. 47—Meets first Saturday of each month at 939 Central Av.

### ANCIENT ORDER OF HIBERNIANS.

Board of Directors—Meet fourth Sunday afternoon of each month at s.e.c. 9th and Plum.

Division No. 1—Meets third Sunday afternoon of each month at s.e.c. 9th and Plum.

Division No. 2—Meets second Sunday afternoon of each month at s.e.c. 9th and Plum.

Division No. 6—Meets first Sunday afternoon of each month at s.e.c. 9th and Plum.

Ladies' Auxiliary, A. O. H., No. 1—Meets second Friday of each month at n.w.c. 6th and Walnut.

Ladies' Auxiliary, A. O. H., No. 2—Meets third Wednesday evening of each month at n.w.c. 5th and Central Av.

Ladies' Auxiliary, A. O. H., No. 3—Meets fourth Friday of each month at n.w.c. 6th and Walnut.

#### G. A. R.

Geo. H. Thomas Post No. 13—Meets second and fourth Mondays of each month at G. A. R. Hall, 37 W. 6th.

E. F. Noyes-R. L. McCook Post No. 30—Meets first and third Saturdays of each month in Hall G, Odd Fellows' Temple.

Wm. H. Lytle Post No. 47—Meets first and third Thursday evenings of each month at n.w.c. Elm and Grant.

Cincinnati Post No. 67—Meets second and fourth Saturdays of each month at n.w.c. Elm and Grant.

Israel Ludlow Post No. 76—Meets first and third Monday nights at G. A. R. Hall, Apple nr. Hoffner.

Wm. Nelson Post No. 186—Meets second and fourth Tuesdays of each month at n.w.c. Elm and Grant.

August Willich Post No. 195—Meets second Sunday afternoon of each month at n.w.c. Elm and Grant.

H. B. Banning Post No. 198—Meets in Madisonville, Ohio, last Friday of each month.

Commodore Foote Post No. 200—Meets second and fourth Tuesdays of each month at 3101 Eastern Av., Columbia.

John Campbell Post No. 204—Meets first Saturday of each month at Harrison.

Chas. S. Hays Post No. 224—Meets first and third Saturdays of each month at Cleves.

Joseph F. Trotter Post No. 268—Meets first Sunday of each month at s.w.c. Washington Av. and Ohio Pike, Mt. Washington.

U. S. Grant Post No. 340—Meets second and fourth Wednesday evenings of each month at n.w.c. Elm and Grant.

Fred. C. Jones Post No. 401—Meets first and third Thursdays of each month at n.e.c. McMillan and Gilbert Av.

Hecker Post No. 638—Meets second Monday evening and fourth Sunday afternoon of each month at Central Turner Hall.

Col. R. G. Shaw Post No. 580 (colored)—Meets third Monday of each month at n.w.c. Elm and Grant.

Joseph H. Ingersoll Post No. 444—Miami.

A. W. Graves Post No. 563—Meets at Lockland.

John H. Jackson Post No. 689—Meets at Cheviot.

#### LADIES OF THE G. A. R.

Queen City Circle No. 19—Meets first and third Wednesday afternoons of each month at n.w.c. Elm and Grant.

#### WOMEN'S RELIEF CORPS.

Cincinnati Corps No. 5—Meets third Monday afternoon of each month at n.w.c. Elm and Grant.

Commodore Foote Corps No. 10—Meets second and fourth Fridays of each month at 3101 Eastern Av.

Wm. Nelson Corps No. 14—Meets first and third Tuesday afternoons of each month at n.w.c. Elm and Grant.

Geo. H. Thomas Corps No. 25—Meets first and third Tuesday afternoons of each month at G. A. R. Hall, 37 W. 6th.

August Willich Corps No. 30—Meets third Friday afternoon of each month at n.w.c. Elm and Grant.

Israel Ludlow Corps No. 35—Meets first and third Wednesday afternoons of each month at G. A. R. Hall, Apple nr. Hoffner.

U. S. Grant Corps No. 63—Meets second and fourth Tuesday afternoons of each month at n.w.c. Elm and Grant.

Wm. H. Lytle Corps No. 134—Meets first and third Thursday afternoons of each month at n.w.c. Elm and Grant.

E. F. Noyes-R. L. McCook Corps No. 224—Meets first and third Saturdays of each month in Hall C, Odd Fellows' Temple.

#### UNION VETERAN LEGION.

Encampment No. 41—Meets first and third Fridays of each month at Memorial Hall, n.w.c. Elm and Grant.

Encampment No. 125—Meets third Sunday afternoon of each month at Memorial Hall, n.w.c. Elm and Grant.

Ladies of the Union Veteran Legion, Auxiliary No. 12—Meets fourth Wednesday afternoon of each month at 2 p. m. at n.w.c. Elm and Grant.

Ladies of the Union Veteran Legion, Auxiliary No. 18—Meets fourth Friday afternoon of each month at n.w.c. Elm and Grant.

#### SONS OF UNION VETERANS.

Headquarters of National Commandery, room 11 Bavaria Building, n.e.c. Court and Walnut.

Frederick H. Alms Commandery No. 1—Meets first Monday evening of each month at Memorial Hall, n.w.c. Elm and Grant.

#### ARMY AND NAVY UNION, U. S. A.

George Washington Garrison No. 1—Meets first Wednesday of each month at n.w.c. Elm and Grant. Geo. L. Kuhlman, Commander.

#### MILITARY ORDER OF THE LOYAL LEGION OF THE UNITED STATES.

Ohio Commandery—Captain J. Gordon Taylor, Commander; Major W. R. Thrall, Recorder. Meets first Wednesday of each month, with the exception of January, July, August and September, at Masonic Temple, n.e.c. 3d and Walnut.

#### THE NAVAL AND MILITARY ORDER OF THE SPANISH-AMERICAN WAR.

Ohio Commandery—Major A. B. Heyl, Commander; Lieutenant Robt. L. Dunning, Recorder. Meets quarterly at O. N. G. Armory, Freeman Av. opp. Armory Av.

#### UNITED SPANISH WAR VETERANS.

Harry C. Egbert Camp No. 1—Meets second and fourth Fridays of each month at n.w.c. Elm and Grant.

Egbert-Miles Auxiliary No. 11 (Ladies)—Meets second Wednesday afternoon of each month at n.w.c. Elm and Grant.

#### UNITED STATES VETERAN NAVY.

Admiral Porter Squadron No. 7—Meets fourth Sunday afternoon of each month at n.w.c. Elm and Grant. Peter Biedinger, Commander, 2002 Courtland Av., Norwood.

#### SONS OF VETERANS, U. S. A.

Headquarters of Commander in Chief, U. S. A., Boston, Mass. Fred. E. Bolton, Commander in Chief.

Abraham Lincoln Camp No. 53—Meets second and fourth Mondays of each month at n.w.c. Elm and Grant.

U. S. Grant Camp No. 100—Meets third Wednesday of each month at n.w.c. Elm and Grant.

W. L. Guard Camp No. 294—Meets first and third Saturday evenings of each month at Cleves, O.

Albert E. Martin Camp No. 464—Meets at G. A. R. Hall, 4725 Carthage Pike, St. Bernard.

Auxiliary No. 88 (Ladies)—Meets second and fourth Thursday afternoons of each month at Memorial Hall, n.w.c. Elm and Grant.

#### DAUGHTERS OF VETERANS.

Mrs. Abraham Lincoln Tent No. 14—Meets second and fourth Monday afternoons of each month at n.w.c. Elm and Grant.

#### AMERICAN VETERANS OF FOREIGN SERVICE.

Camp Harry C. Egbert No. 23—Meets first and third Tuesdays of each month at n.w.c. Elm and Grant.

**SOCIETY OF THE ARMY OF THE TENNESSEE.**

Office, Room 6 Masonic Temple. General G. M. Dodge, President, Council Bluffs, Ia.; Col. Cornelius Cadle, Recording Secretary; Smith Hickenlooper, Treasurer.

**NATIONAL ASSOCIATION OF UNION EX-PRISONERS OF WAR.**

The Association of Southern Ohio and Kentucky meets quarterly at Memorial Hall, n.w.c. Elm and Grant.

**DEGREE OF HONOR.**

Ladies' Auxiliary to Ancient Order of United Workmen.

Hope Lodge No. 7 (Ladies)—Meets first Tuesday of each month at G. A. R. Hall, Apple near Hoffner.

Germania Lodge No. 13—Meets second and fourth Tuesdays of each month at 1313 Vine.

**IND. ORDER OF B'NAI B'RITH.**

District Grand Lodge No. 2—Meets on call. Victor Abraham, Secretary, office, Room 44, 111 E. 4th.

The Cincinnati Lodge No. 4—Meets second and fourth Monday evenings of each month at s.e.c. Rockdale Av. and Harvey Av., Avondale. Isaac Bloom, Recording Secretary, 517 Union Trust Building.

**IND. ORDER OF B'RITH ABRAHAM.**

Cincinnati Lodge No. 141—Meets first and third Sunday afternoons of each month at Germania Hall, 132 E. Court.

American Lodge No. 167—Meets second and fourth Thursdays of each month in Hall No. 2, at s.e.c. 9th and Plum.

Hirsch Hoffert Lodge No. 367—Meets second and fourth Sundays of each month at n.w.c. 5th and Central Av.

Henry Fleck Lodge No. 459—Meets second and fourth Sunday afternoons of each month at Germania Hall, 132 E. Court.

**LOYAL PATRIOTS OF AMERICA.**

John Huss Lodge No. 1—Meets first and third Wednesday evenings of each month at Germania Hall, 132 E. Court.

Martin Luther Lodge No. 3—Meets second and fourth Monday evenings of each month at s.e.c. 14th and Central Av.

Esther Degree (Ladies' Lodge) No. 2—Meets second Sunday afternoon of each month at Germania Hall, 132 E. Court.

**LOYAL AMERICANS OF THE REPUBLIC.**

Local Assembly No. 1157—Meets first and third Wednesday evenings of each month at Germania Hall, 132 E. Court.

**PATRIOTIC ORDER SONS OF AMERICA.**

Washington Camp No. 2—Meets every Tuesday evening at 995 Martin.

**KNIGHTS AND LADIES OF SECURITY.**

Cincinnati Council No. 644—Meets first Friday of each month at n.e.c. 4th and Home.

Gem Council No. 855—Meets first and third Fridays of each month at G. A. R. Hall, 37 W. 6th.

Harmony Council No. 1241—Meets first and third Thursdays of each month at G. A. R. Hall, 37 W. 6th.

Norwood Council No. 1338—Meets first and third Fridays of each month at 102 Lincoln Inn Court, 519 Main.

**AMERICAN INSURANCE UNION.**

Cincinnati Chapter No. 13—Meets first and third Thursdays of each month at Douglass Castle Hall, n.w.c. 6th and Walnut.

Queen City Chapter No. 154—Meets second and fourth Fridays of each month at Germania Hall, 132 E. Court.

**B. & P. O. E.**

Cincinnati Lodge No. 5, Benevolent and Protective Order of Elks—Meets every Friday evening at temple, east side of Elm between 9th and Court.

**IMPROVED BENEVOLENT AND PROTECTIVE ORDER OF ELKS OF THE WORLD (COLORED).**

Foraker Lodge—Meets second and fourth Fridays of each month at n.w.c. George and Central Av.

Alpha Lodge No. 1—Meets second and fourth Wednesdays of each month at n.w.c. Central Av. and George.

Ottawa Temple No. 7 (Ladies)—Meets first and third Fridays of each month at n.w.c. Central Av. and George.

**LOYAL ORDER OF MOOSE.**

Cincinnati Lodge No. 2—Meets second and fourth Wednesdays of each month at Riche-lieu Hall, s.e.c. 9th and Plum.

**INDEPENDENT ORDER OF RED MEN.**

Western Stamm No. 86—Meets second and fourth Sundays of each month at s.e.c. Central Av. and 14th.

Harmonie Stamm No. 280—Meets first Wednesday and third Saturday of each month at n.w.c. Elder and McMicken Av.

**IMPROVED ORDER OF RED MEN.**

General Relief Committee—J. W. Caven-der Chairman, 815 Clark. Meets when called at Douglass Castle Hall.

Losanti Tribe No. 2—Meets every Monday at 1313 Vine.

Tippecanoe Tribe No. 5—Meets every Monday at n.w.c. 6th and Walnut.

Osceola Tribe No. 43—Meets every Friday evening at n.w.c. Beekman and Knox.

Shingwalk Tribe No. 209—Meets every Wednesday evening at Central Turner Hall.

Wyandotte Tribe No. 248—Meets second and fourth Wednesdays of each month at 3833 Eastern Av.

Metamora Council No. 69, Degree of Pocahontas—Meets first and third Tuesday evenings of each month at n.w.c. 5th and Central Av.

Neoskaleta Council No. 86, Degree of Pocahontas—Meets first and third Fridays of each month at 132 E. Court.

Wyandotte Council No. 142, Degree of Pocahontas—Meets first and third Thursdays of each month at 3101 Eastern Av.

**KNIGHTS OF HONOR.**

Chas. W. Hauck, Grand Reporter, Office, 14 Fisher Block, 621 Walnut.

Board of Deputy Grand Dictators meets last Saturday of each month at room 14 Fisher Block.

Western Lodge No. 87—Meets first Monday evening of each month at 11 W. Court.

Herman Lodge No. 92—Meets fourth Thursday evening of each month at Workmen's Hall.

Freeman Lodge No. 93—August Kahle, Reporter, 1046 Intermediate Av.

Concordia Lodge No. 865—Meets first and third Wednesday evenings of each month at 11 W. Court.

Nonpareil Lodge No. 1336—Meets first and third Mondays of each month in Hall E. Odd Fellows' Temple.

Amor Lodge No. 3707—Meets first and third Thursdays of each month at s.e.c. Vine and Daniels.

**KNIGHTS OF HONOR OF THE WORLD (COLORED).**

Supreme Lodge Headquarters at n.w.c. Central Av. and George. Dr. E. A. Williams, Supreme Dictator.

Vigilant Lodge No. 302—Meets first Friday of each month at n.w.c. Central Av. and George.

**KNIGHTS AND LADIES OF HONOR.**

Joseph Steloff, Grand Secretary, Office, 2210 Vine.

Germania Lodge No. 38—Meets first and third Tuesdays in each month at n.e.c. Vine and Allison.

Ariadne Lodge No. 86—Meets second and fourth Thursdays of each month at 1313 Vine.

Myrtle Lodge No. 221—Meets first and third Tuesdays of each month at 132 E. Court.

Echo Lodge No. 218—Meets second and fourth Thursdays of each month at 132 E. Court.

Ruth Lodge No. 575—Meets second and fourth Tuesdays of each month in Hall B, Odd Fellows' Temple.

Security Lodge No. 1350—Meets second and fourth Wednesdays of each month at 1313 Vine.

Lincoln Lodge No. 1456—Meets second and fourth Wednesdays of each month at G. A. R. Hall, Apple nr. Hoffner.

Blakeslee Lodge No. 1821—Meets first and third Mondays of each month at 1313 Vine.

Ivy Lodge—Meets second and fourth Fridays of each month at 1313 Vine.

#### KNIGHTS AND LADIES OF HONOR OF THE WORLD (COLORED).

Headquarters of Supreme Lodge, n.w.c. George and Central Av. Dr. E. A. Williams, Supreme Protector.

Lily of the Valley Lodge No. 84—Meets fourth Friday of each month at n.w.c. George and Central Av.

Rose of Sharon Lodge No. 300—Meets fourth Tuesday of each month at n.w.c. George and Central Av.

Laura Daylight Lodge No. 556—Meets second and fourth Fridays of each month at n.w.c. George and Central Av.

Silver Star Lodge No. 738—Meets first Wednesday of each month at n.w.c. George and Central Av.

Queen City Lodge—Meets first and third Mondays of each month at n.w.c. George and Central Av.

#### KNIGHTS OF PYTHIAS.

General Relief Committee—Meets first Sunday morning of each month at Douglass Castle Hall, n.w.c. 6th and Walnut. Alfred Wheaton, President, 914 W. 8th; Ed. A. Cohen, Secretary, 414 W. 6th; John A. Ringold, Treasurer, 12 Carew Building.

Cincinnati Lodge No. 2—Meets every Wednesday evening in "H" Hall, Odd Fellows' Temple.

Damon Lodge No. 8—Meets every Thursday evening at n.e.c. Vine and Allison.

Texas Lodge No. 34—Meets every Thursday at s.w.c. Liberty and Freeman Av.

Ohio Lodge No. 31—Meets first and third Thursday evenings of each month at Hall D, Odd Fellows' Temple.

Schiller Lodge No. 14—Meets every Wednesday evening at n.w.c. 6th and Walnut.

Ivy Lodge No. 16—Meets every Tuesday evening in Wilder Hall, Odd Fellows' Temple.

Lincoln Lodge No. 17—Meets every Friday evening at n.w.c. 6th and Walnut.

Columbia Lodge No. 18—Meets every Thursday at 3833 Eastern Av.

Douglass Lodge No. 21—Meets every Monday evening at Douglass Castle Hall, n.w.c. 6th and Walnut.

Crescent Lodge No. 42—Meets first and third Saturday evenings at Douglass Castle Hall, n.w.c. 6th and Walnut.

Golden Lodge No. 70—Meets every Wednesday evening at n.e.c. Gilbert Av. and McMillan.

Highland Lodge No. 166—Meets every Friday in "H" Hall, Odd Fellows' Temple.

Mistletoe Lodge No. 232—Meets every Thursday evening at 6300 Main, Madisonville.

Bond Hill Lodge No. 297—Meets every Saturday evening at s.w.c. California Av. and Oakdale Av., Bond Hill.

Price Hill Lodge No. 365—Meets every Wednesday evening at Price Hill Inclined Plane Building.

Iolanthe Lodge No. 385—Meets every Thursday evening at n.w.c. 2d and Lebanon, Carthage.

Auburn Lodge No. 404—Meets every Wednesday evening at s.e.c. Vine and Daniels.

North Side Lodge No. 449—Meets every Thursday evening at s.w.c. Spring Grove Av. and Hoffner.

Lasker Lodge No. 401—Meets every Wednesday at n.e.c. 4th and Home.

Ohio Valley Lodge No. 661—Meets every Tuesday at n.w.c. 6th and Walnut.

Temple Lodge No. 676—Meets every Wednesday at n.w.c. 6th and Walnut.

Queen City Lodge No. 563—Meets every Thursday evening at n.w.c. 6th and Walnut.

Portia Temple No. 93, Pythian Sisters—Meets second and fourth Tuesdays of each month in F Hall, Odd Fellows' Temple.

Texas Temple No. 125, Pythian Sisters—Meets every Wednesday at s.w.c. Freeman Av. and Liberty.

Hermione Temple No. 141, Pythian Sisters—Meets second and fourth Fridays of each month at n.w.c. 2d and Lebanon, Carthage.

#### MILITARY DEPARTMENT.

##### U. R., K. OF P.

Headquarters of Third Regiment, 604 Provident Bank Building. Col. Wm. J. Klein, Commander; Chas. W. Bonn, Adjutant, 1649 Brewster Av.

Douglass Company No. 2, U. R.—Meets second and fourth Wednesday evenings of each month at n.w.c. 6th and Walnut.

Columbia-Texas Company No. 28, U. R.—Meets alternate Wednesdays at Central Turner Hall.

Myrtle Company No. 29, U. R.—Meets every Friday evening at Central Turner Hall.

Queen City Company No. 95—Meets every Monday evening at Central Turner Hall.

Hill Top Company—Meets second and fourth Friday evenings of each month at 748 E. McMillan.

#### KNIGHTS OF PYTHIAS (COLORED).

Joseph L. Jones, Supreme Vice Chancellor K. of P. and Supreme Worthy Councilor Order of Calanthe, Room 17, n.e.c. 8th and Plum.

Garnett Lodge No. 32—Meets first and third Tuesdays of each month at n.w.c. George and Central Av.

Polar Star Lodge No. 27—Meets second and fourth Tuesdays of each month at n.w.c. George and Central Av.

Zenith Court, O. O. C.—Meets fourth Thursday of each month at n.w.c. Central Av. and George.

White Lily Court No. 49, O. O. C.—Meets second and fourth Fridays of each month at n.w.c. George and Central Av.

Wilson Court, O. O. C.—Meets second Thursday of each month at n.w.c. George and Central Av.

Stith Lodge No. 54—Meets first and third Mondays of each month at s.e.c. Central Av. and Genesee.

Uniform Rank, K. of P. (Colored)—E. B. Johnson, Adjutant General, Room 16, n.e.c. 8th and Plum; A. T. Hubbard, Colonel Commanding First Regiment, 430 W. 6th.

Excelsior Co. E, First Regiment—Meets third Friday of each month at n.w.c. Central Av. and George.

Langston Co. F, First Regiment—Meets second Tuesday of each month at 409 George.

#### IMPROVED ORDER OF KNIGHTS OF PYTHIAS.

Herman Lodge No. 4—Meets first and third Thursday evenings of each month at Germania Hall, 132 E. Court.

Cincinnati Lodge No. 5 (Ladies)—Meets second and fourth Thursday afternoons of each month at Germania Hall, 132 E. Court.

#### ROYAL ARCANUM.

Cincinnati Council No. 263—Meets first and third Wednesdays at Richelieu Hall, s.e.c. 9th and Plum.

Ivanhoe Council No. 284—Meets first and third Fridays of each month in Hall G, Odd Fellows' Temple, n.w.c. 7th and Elm.

Meisels Council No. 1084—Meets second and fourth Tuesdays of each month at s.e.c. 9th and Plum.

Centennial Council No. 1085—Meets first and third Fridays of each month at s.w.c. Liberty and Freeman Av.

Firestone Council No. 1137—Meets second and fourth Mondays of each month in Hall B, Odd Fellows' Temple.

Walnut Hills Council No. 1169—Meets second and fourth Thursdays of each month at n.e.c. Gilbert Av. and McMillan.

Gem Council No. 1173—Meets second and fourth Tuesdays of each month in Hall C, Odd Fellows' Temple.

Burnet Woods Council No. 1202—Meets second and fourth Tuesdays of each month at s.e.c. Vine and Daniels.

Carol Council No. 1473—Meets second and fourth Wednesdays of each month at n.w.c. 2d and Lebanon, Carthage.

#### I. O. F. S. OF I.

Queen City Lodge No. 54—Meets third Sunday afternoon of each month at Reading Road Temple, s.e.c. Reading Road and Ridgeway Av.

Abraham Geiger Lodge No. 77—Meets first Sunday afternoon of each month at Reading Road Temple, s.e.c. Reading Road and Ridgeway Av.

#### UNITED BROTHERS OF FRIENDSHIP.

(Colored.)

Light of Night Lodge No. 5—Meets second Monday of each month at 2823 Preston.

Bell Temple No. 13, Sisters of the Mysterious Ten—Meets first Monday of each month at 2823 Preston.

Golden Link Temple No. 5, Sisters of the Mysterious Ten—Meets third Thursday of each month at 2823 Preston.

St. Cecelia Temple No. 15—Meets second Tuesday of each month at 730 W. 6th.

Rising Star Lodge No. 6—Meets second Monday of each month at 730 W. 6th.

DeHart Encampment, K. of F.—Meets fourth Thursday of each month at 2823 Preston.

Berkley Temple No. 1, Sisters of the Mysterious Ten—Meets fourth Monday of each month at 730 W. 6th.

#### INDEPENDENT ORDER OF GOOD SAMARITANS AND DAUGHTERS OF SAMARIA OF NORTH AMERICA.

(Colored.)

Davis Lodge No. 7—Meets first and third Mondays of each month at 515 Central Av. Shining Star Lodge D. of S. No. 13—Meets third Monday of each month at 2823 Preston.

Rebecca Lodge No. 14, G. S. and D. S.—Meets first and third Thursdays of each month at 711 Plum.

St. James Lodge No. 15—Meets second and fourth Tuesdays of each month at 515 Central Av.

St. Mary Marguerite Lodge No. 20—Meets second Thursday evening of each month at n.w.c. Central Av. and George.

#### UNITED ORDER OF TRUE REFORMERS.

(Colored.)

True Reformers' Hall, 730 W. 6th. Grand Fountain, Cincinnati Division, 730 W. 6th. Minnie Brooks, Secretary.

Queen City Fountain No. 853—Meets first and third Wednesdays of each month.

Ivanhoe Fountain No. 1214—Meets second and fourth Tuesdays of each month.

Gibson Union Fountain No. 1291—Meets second and fourth Mondays of each month.

Buckeye Fountain No. 1302—Meets first and third Tuesdays of each month.

Zion Star Fountain No. 1320—Meets first and third Thursdays of each month.

Cincinnati Industrial Fountain No. 1014—Meets first and third Mondays of each month.

Walnut Hills Fountain No. 1368—Meets second and fourth Wednesdays of each month.

Temple Star Fountain No. 1512—Meets second and fourth Wednesdays of each month.

Tried Stone Fountain No. 1433—Meets second and fourth Fridays of each month.

Allen Temple Fountain No. 1719—Meets second and fourth Fridays of each month.

Suburban Fountain No. 1786—Meets first and third Wednesdays of each month.

Savoy Fountain No. 2929—Meets second and fourth Mondays of each month.

Queen City Rosebud No. 290—Meets first and third Saturdays of each month.

Cincinnati Industrial Rosebud Nursery No. 382—Meets first and third Saturdays of each month.

Zion Star Rosebud Nursery No. 337—Meets second and fourth Saturdays of each month.

Cincinnati Excelsior Fountain No. 1812—Meets second and fourth Wednesdays of each month.

Cincinnati Excelsior Rosebud Nursery No. 594—Meets first and third Saturdays of each month.

Walnut Hills Rosebud Nursery, No. 518—Meets first and third Saturdays of each month.

Hill Top Rosebud No. 652—Meets first and third Saturdays of each month at 730 W. 6th.

#### FRATERNAL MYSTIC CIRCLE.

Cincinnati Ruling No. 6—Meets second Tuesday of each month at n.w.c. 6th and Walnut.

Liberty Ruling No. 11—Meets second Thursday of each month at n.w.c. 6th and Walnut.

#### ORDER OF THE SONS OF ST. GEORGE.

(Protestant.)

John Bright Lodge No. 155—Meets first and third Thursdays of each month in "B" Hall, Odd Fellows' Temple.

#### ORDER OF SCOTTISH CLANS.

Clan Sutherland No. 110—Meets second and fourth Wednesdays of each month at Germania Hall, 132 E. Court.

Daughters of Scotia, Ladies' Auxiliary—Meets second Thursday evening of each month at Germania Hall, 132 E. Court.

#### KNIGHTS OF THE GOLDEN EAGLE.

Cincinnati Castle No. 2—Meets every Thursday in Hall E, Odd Fellows' Temple.

#### NATIONAL UNION.

Hamilton County Cabinet—Samuel Grea-torex, General Deputy, 1218 First National Bank Building; meets fourth Thursday of each month at Hall D, Odd Fellows' Temple.

Delta Council No. 158—Meets second Friday of each month at 3833 Eastern Av.

Cincinnati Council No. 128—Meets second and fourth Mondays of each month in "E" Hall, Odd Fellows' Temple.

Freeman Council No. 389—Meets first and third Tuesdays of each month at 216 W. 4th.

Cincinnati R. R. Council No. 390—Meets first and third Monday evenings of each month at 216 W. 4th.

Citizens' Council No. 426—Meets second and fourth Tuesdays of each month at 132 E. Court.

Losantiville Council No. 451—Meets second and fourth Wednesdays of each month at n.e.c. 4th and Home.

Commission Merchants' Council No. 452—Meets second Thursday evening of each month in "D" Hall, Odd Fellows' Temple.

S. P. Chase Council No. 457—Meets second and fourth Mondays of each month at s.w.c. Spring Grove Av. and Hoffner.

Winton Council No. 491—Meets first Tuesday of each month at n.e.c. East Epworth Av. and North Edgewood Av., Winton Place.



Price Hill Council No. 499—Meets first and third Mondays of each month at 3600 Warsaw Av.

W. T. Sherman Council No. 484—Meets second and fourth Mondays of each month at s.e.c. Vine and Daniels.

Bankers' and Merchants' Council No. 500—Meets first and third Thursdays of each month at n.e.c. 4th and Home.

White Star Council No. 502—Meets first Monday evening of each month in "E" Hall, Odd Fellows' Temple.

Ohio Valley Council No. 553—Meets first and third Tuesdays of each month in "B" Hall, Odd Fellows' Temple.

Crystal Fount Council No. 611—Meets first and third Thursdays of each month in "H" Hall, Odd Fellows' Temple.

Walnut Hills Council No. 616—Meets second Saturday of each month at n.e.c. Gilbert Av. and McMillan.

Antler's Council No. 750—Meets fourth Wednesday of each month at Elk's Hall, e. s. Elm b. 9th and Court.

Hyde Park Council No. 1062—Meets second and fourth Tuesdays of each month at Hyde Park Town Hall, n.e.c. Erie Av. and Michigan Av.

Sedamsville Council No. 1091—Meets second Wednesday of each month at 3001 W. 6th.

Avon Council No. 1130—Meets first and third Wednesdays of each month at 3133 Reading Road.

#### NATIONAL PROTECTIVE LEGION.

Central Legion of Hamilton County, office, 505 Mercantile Library Building. George S. Boehm, President; Joseph Pfitzer, Vice President; Miss Bernardina Schirrey, Secretary; John Kueth, Treasurer.

Queen City Legion No. 1158—Meets fourth Tuesday of each month at n.w.c. 6th and Walnut.

Magnolia Legion No. 1246—Meets third Tuesday of each month at Germania Hall, 132 E. Court.

Price Hill Legion No. 1527—Meets third Friday of each month at 3600 Warsaw Av.

Walnut Hills Legion No. 2036—Meets last Friday of each month at 3056 Woodburn Av.

Cumminsville Legion No. 2044—Meets fourth Monday of each month at s.w.c. Spring Grove Av. and Chambers.

Cincinnati Legion No. 2226—Meets last Thursday of each month at room 505, 414 Walnut.

#### PROTECTED HOME CIRCLE.

Minnehaha Circle No. 286—Meets second and fourth Tuesday evenings of each month at s.e.c. 12th and Main.

Cincinnati Circle No. 520—Meets first and third Mondays of each month at 1313 Vine.

Mt. Echo Circle—Meets last Friday of each month at 2751 W. 6th.

#### KNIGHTS OF THE MACCABEES.

Fidel F. Schwarz, Supreme Representative for Ohio, Office, 632 Main.

Crusader Tent No. 155—Meets second and fourth Fridays of each month at s.e.c. Vine and Daniels.

Nephi Tent No. 358—Meets second and fourth Thursdays of each month at n.e.c. 4th and Home.

Walnut Hills Tent No. 369—Meets first and third Tuesdays of each month at G. A. R. Hall, n.e.c. McMillan and Gilbert Av.

Brighton Tent No. 387—Meets second and fourth Wednesdays of each month at Brighton Hall, 2192 Central Av.

North Fairmount Tent No. 397—Meets first and third Thursdays of each month at K. O. T. M. Temple, s. s. Carl west of Linden.

Lake Tent No. 348—Meets first and third Mondays of each month at Hall C, Odd Fellows' Temple.

Harmonica Tent No. 184—Meets first and third Wednesdays of each month at s.e.c. 12th and Main.

Cumminsville Tent No. 411—Meets first and third Wednesdays of each month at G. A. R. Hall, Apple nr. Hoffner.

Star Tent No. 475—Meets first and third Wednesdays of each month in Hall B, Odd Fellows' Temple.

Crystal Fount Tent No. 535—Meets second and fourth Wednesdays of each month at n.e.c. 4th and Home.

#### LADIES OF THE MACCABEES.

Queen Clara Hive No. 84—Meets first and third Thursdays of each month at 216 W. 4th.

St. Cecella Hive No. 254—Meets second and fourth Saturday evenings of each month in Hall H, Odd Fellows' Temple.

Katharine Kraft Hive No. 266—Meets second and fourth Thursdays of each month at n.e.c. 4th and Home.

North Fairmount Hive No. 267—Meets first and third Wednesday afternoons of each month at Knights of the Maccabees' Temple, s. s. Carl west of Linden.

Klotter Hive No. 287—Meets second and fourth Tuesdays of each month at 2192 Central Av.

Pioneers' Hive No. 456—Meets second and fourth Wednesdays of each month at room 102, 519 Main.

#### KNIGHTS OF THE MODERN MACCABEES.

West End Tent No. 1177—Meets first and third Mondays of each month at Wehmeier's Hall, 2751 W. 6th.

Helwig Tent No. 1199—Meets first and third Fridays of each month at 2192 Central Av.

Crescent Tent No. 1287—Meets first and third Thursdays of each month at Richelieu Hall, s.e.c. 9th and Plum.

#### LADIES OF THE MODERN MACCABEES.

Whynot Hive No. 936—Meets second and fourth Tuesdays of each month at n.w.c. Jefferson Av. and St. Clair.

Rookwood Hive No. 989—Meets last Monday of each month at 2751 W. 6th.

Helwig Hive—Meets second and fourth Wednesdays of each month in Hall B, Odd Fellows' Temple.

Queen City Hive—Meets first and third Mondays of each month at room 102, 519 Main.

#### INDEPENDENT ORDER OF THE SONS OF BENJAMIN.

Beneficiary Association—Meets second and fourth Sundays of each month at n.w.c. 5th and Central Av.

#### UNITED COMMERCIAL TRAVELERS.

Cincinnati Council No. 2—Meets first Saturday evening of each month in Wildey Hall, Odd Fellows' Temple.

Buckeye Council No. 75—Meets third Saturday of each month at Wildey Hall, Odd Fellows' Temple.

Queen City Council No. 145—Meets fourth Saturday of each month at Wildey Hall, Odd Fellows' Temple.

Rally Council No. 375—Meets second Saturday of each month at Wildey Hall, Odd Fellows' Temple.

#### ORDER OF MUTUAL PROTECTION.

Ohio Lodge No. 110—Meets fourth Thursday evening of each month in room 315 Odd Fellows' Temple.

#### KNIGHTS OF THE ANCIENT ESSENIC ORDER.

Supreme Office, 620 Johnston Building. John E. Thompson, Supreme Secretary; Judge Aaron McNeill, Supreme Treasurer.

Mt. Ararat Senate No. 3—Meets every Tuesday at s.e.c. 9th and Plum.

Mt. Hope Senate No. 40—Meets first and third Tuesdays of each month at s.w.c. Spring Grove Av. and Hoffner.

**ESSENIC ARMY OF K. OF A. E. O.**

General Headquarters, Norwood—W. S. Gwynn, General Commanding, City Building, Norwood.

Co. A, First Regiment—Meets every Saturday at Town Hall, Norwood.

**TRIBE OF BEN HUR.**

Joseph C. Myers, Deputy Supreme Chief, Office, room 5 Sinton Building, n.w.c. 5th and Vine.

Central Committee—Meets second and fourth Saturday evenings of each month at 8 o'clock at room 5 Sinton Building, n.w.c. 5th and Vine.

Balthasar Court No. 3—Meets second and fourth Fridays of each month in Wildey Hall, Odd Fellows' Temple.

Cincinnati Court No. 56—Meets second and fourth Mondays of each month at n.w.c. 6th and Walnut.

Liberty Court No. 70—Meets first and third Thursdays of each month at G. A. R. Hall, Apple nr. Hoffner.

Price Hill Court No. 71—Meets third Friday of each month at K. of P. Hall, Price Hill Inclined Plane Bldg.

Linwood Court No. 72—Meets first and third Fridays of each month at n.w.c. Jefferson Av. and St. Clair.

Nippur Court No. 114—Meets first and third Thursdays of each month at 1313 Vine.

Miami Court No. 133—Meets second and fourth Mondays of each month at n.w.c. 2d and Lebanon, Carthage.

Mars Court No. 151—Meets second and fourth Mondays of each month at n.e.c. Vine and Allison.

Victory Court No. 176—Meets first and third Friday evenings of each month at G. A. R. Hall, east side Apple, between Hoffner and Blue Rock.

**INTERNATIONAL ORDER OF TWELVE.**

(Colored.)

Mrs. Mamie B. Bacon, Chief Grand Recorder; Office, 615 W. 7th.

International Royal House of Media No. 9—Meets second Monday of each month at 515 Central Av.

Golden Rule Temple No. 40, Knights of Tabor—Meets second and fourth Wednesday evenings of each month at n.w.c. George and Central Av.

Queen Mary Tabernacle No. 32—Meets first and third Mondays of each month at n.w.c. Central Av. and George.

Crystal Fount Tabernacle No. 473—Meets second and fourth Wednesdays of each month at 711 Plum.

St. Mary's Tabernacle No. 474, Daughters of the Tabernacle—Meets first and third Wednesday evenings of each month at 515 Central Av.

Glittering Star Tabernacle No. 501, Daughters of the Tabernacle—Mrs. Lucy E. White, Secretary, 3012 Monfort.

Shining Light Tabernacle—Meets first and third Thursdays of each month at n.w.c. George and Central Av.

Mount Tabor Tabernacle No. 579—Meets third Wednesday of each month at n.w.c. George and Central Av.

Golden Leaf Tabernacle No. 476—Meets first and third Tuesday evenings of each month at 515 Central Av.

Gold Rule Tent (Juveniles)—Mrs. Sarah Clay, Secretary, 412 Butler.

Harriet Coles Tent No. 230 (Juveniles)—Meets second and fourth Saturdays of each month at n.w.c. George and Central Av.

Post Arcanum—Meets fourth Monday of each month at 515 Central Av.

**INDEPENDENT ORDER OF FORESTERS.**

Court Mohican No. 1751—Meets first and third Fridays of each month at s.e.c. 9th and Plum.

Court Hyde Park No. 4351—Meets second and fourth Thursdays of each month at Hyde Park Town Hall.

Court Camp Washington No. 4387—Meets second and fourth Thursday evenings of each month at 2192 Central Av.

Court Carthage—Meets fourth Tuesday of each month at n.w.c. 2d and Lebanon, Carthage.

**FORESTERS OF AMERICA.**

Losantville Court No. 62—Meets second and fourth Tuesdays of each month at 1313 Vine.

**JUNIOR ORDER OF UNITED AMERICAN MECHANICS.**

General Relief Committee—Meets second and fourth Sunday mornings of each month at Germania Hall, 132 E. Court.

Madison Council No. 17—Meets every Monday evening at 6300 Main, Madisonville.

Camp Washington Council No. 43—Meets every Monday at 3200 Colerain Av.

Woodward Council No. 49—Meets every Friday evening at n.e.c. Vine and Allison.

Harmony Council No. 50—Meets every Friday evening at n.w.c. 6th and Walnut.

Beacon Light Council No. 57—Meets every Saturday at North Cincinnati Turner Hall, s.e.c. Vine and Daniels.

Excelsior Council No. 63—Meets first and third Tuesdays of each month at 53 Independence, Saylor Park.

Cumminsville Council No. 75—Meets every Friday evening at K. of P. Castle Hall, s.w.c. Spring Grove Av. and Hoffner.

Hampton Council No. 77—Meets every Monday evening at 132 E. Court.

Bethlehem Council No. 79—Meets every Monday evening at s.e.c. 9th and Plum.

Cincinnati Council No. 82—Meets every Friday evening at n.e.c. 4th and Home.

Phoenix Council No. 85—Meets every Saturday evening at s.w.c. 6th and Delhi Av.

Walnut Hills Council No. 125—Meets every Monday at n.e.c. McMillan and Gilbert Av.

Queen City Council No. 130—Meets every Monday evening at n.e.c. 4th and Home.

Losantville Council No. 141—Meets second and fourth Thursdays and third Saturdays of each month at Brighton Hall, 2154 Central Av.

Fairmount Council No. 155—Meets every Tuesday at Knights of the Macabees' Temple, s. s. Carll west of Linden.

Eden Park Council No. 166—Meets every Saturday evening at 995 Martin.

Friendship Council No. 186—Meets every Tuesday evening at Brighton Hall, 2154 Central Av.

Lone Star Council No. 197—Meets every Friday evening at n.w.c. 5th and Central Av.

Price Hill Council No. 210—Meets every Wednesday evening at 3600 Warsaw Av.

Crescent Council No. 219—Meets every Thursday evening at s.e.c. 12th and Main.

New Era Council No. 229—Meets first and third Fridays of each month in Hall E, Odd Fellows' Temple.

Concord Council No. 232—Meets every Thursday evening at s.e.c. Central Av. and 14th.

Old Glory Council No. 234—Meets every Friday evening at n.e.c. 4th and Home.

Liberty Bell Council No. 248—Meets every Wednesday evening at s.e.c. Bryson and Eldorado Av., California.

Prospect Council No. 256—Meets every Friday evening at s.e.c. 12th and Main.

Council No. 283—Meets every Monday evening at 4923 Spring Grove Av.

Southern Ohio Council No. 299—Meets every Saturday evening at Germania Hall, 132 E. Court.

Brighton Council No. 324—Meets every Wednesday at n.e.c. Vine and Allison.

Fulton Council No. 328—Meets every Monday at 3833 Eastern Av.

**DAUGHTERS OF AMERICA.**

(Ladies' Auxiliary to Junior Order of United American Mechanics.)

Storrs Council No. 1—Meets every Thursday evening at Price Hill Inclined Plane Building.

Betsy Ross Council No. 14—Meets first, third and fifth Tuesdays of each month at Odd Fellows' Hall n.e.c. 4th and Home.

Carthage Council No. 18—Meets first and third Mondays of each month at n.w.c. 2d and Lebanon, Carthage.

Crescent Council No. 19—Meets first and third Mondays of each month at s.e.c. 12th and Main.

Friendship Council No. 20—Meets second and fourth Wednesday evenings of each month at Brighton Hall, 2154 Central Av.

American Council No. 21—Meets second and fourth Fridays of each month in Hall B, Odd Fellows' Temple.

Southern Ohio Council No. 23—Meets second and fourth Wednesdays of each month at Germania Hall, 132 E. Court.

New Era Council No. 25—Meets second and fourth Fridays of each month at 2154 Central Av.

Cumminsville Council No. 42—Meets second and fourth Tuesdays of each month at s.w.c. Spring Grove Av. and Hoffner.

Bethlehem Council No. 45—Meets second and fourth Thursday evenings of each month at Hall B, Odd Fellows' Temple.

Madison Council No. 50—Meets second and fourth Fridays of each month at 6300 Main, Madisonville.

Eden Park Council No. 51—Meets second and fourth Thursdays of each month at 995 Martin.

Cincinnatus Council No. 53—Meets first, third and fifth Thursdays of each month in Hall F, Odd Fellows' Temple.

Price Hill Council No. 54—Meets every Thursday evening at Odd Fellows' Hall, 3600 Warsaw Av.

Woodward Council No. 55—Meets first, third and fifth Monday evenings of each month at n.e.c. Vine and Allison.

Phoenix Council No. 58—Meets every Friday evening at s.w.c. 6th and Delhi Av., Sedamsville.

Lincoln Council No. 59—Meets first, third and fifth Thursdays of each month at Brighton Hall, 2154 Central Av.

Beacon Light Council No. 75—Meets first and third Tuesdays of each month at s.e.c. Vine and Daniels.

Old Glory Council No. 80—Meets first and third Mondays of each month at 37 W. 6th.

Fulton Council No. 83—Meets first and third Wednesdays of each month at 3833 Eastern Av.

Lone Star Council No. 84—Meets second and fourth Wednesdays of each month at n.w.c. 5th and Central Av.

Hampton Council No. 94—Meets first and third Tuesdays of each month at n.e.c. 4th and Home.

Walnut Hills Council No. 95—Meets second and fourth Fridays of each month at n.e.c. Gilbert Av. and McMillan.

Harmony Council No. 98—Meets second and fourth Tuesdays of each month at n.e.c. Vine and Allison.

Camp Washington Council No. 99—Meets first and third Wednesdays of each month at Becker's Hall, n.e.c. Colerain Av. and Bates Av.

Brighton Council No. 100—Meets second and fourth Saturdays of each month in Hall G, Odd Fellows' Temple.

Queen City Council No. 107—Meets first and third Fridays of each month at n.w.c. 6th and Walnut.

Fairmount Council No. 118—Meets second and fourth Fridays of each month at s.w.c. Liberty and Freeman Av.

Progressive Council No. 121—Meets second and fourth Thursday evenings of each month at s.e.c. 9th and Plum.

Live Oak Council No. 122—Meets first and third Friday evenings of each month in Hall B, Odd Fellows' Temple.

True Blue Council No. 134—Meets second Monday of each month at n.w.c. 5th and Central Av.

Patriotic Council No. 138—Meets first and third Tuesdays of each month in Hall C, Odd Fellows' Temple.

Epworth Council No. 144—Meets second and fourth Fridays of each month at n.e.c. East Epworth Av. and North Edgewood Av., Winton Place.

Prospect Council No. 145—Meets second and fourth Monday evenings of each month at s.e.c. 12th and Main.

Ida McKinley Council No. 147—Meets first, third and fifth Tuesdays of each month at s.e.c. 12th and Main.

Council No. 156—Meets every Thursday evening at s.e.c. Bryson and Eldorado Av., California.

**DAUGHTERS OF LIBERTY.**

Cincinnatus Council No. 31—Meets second and fourth Monday evenings of each month at 3001 W. 6th.

**ORDER OF INDEPENDENT AMERICANS.**

Live Oak Council No. 1—Meets every Friday evening at s.e.c. 9th and Plum.

**ORDER OF KNIGHTS OF JOSEPH.**

Queen City Lodge No. 17—Meets first and third Sunday afternoons of each month at n.w.c. 5th and Central Av.

Ohio Valley Lodge No. 18—Meets second and fourth Sundays of each month at n.w.c. 5th and Central Av.

Friendship Lodge No. 31—Meets second and fourth Sunday afternoons of each month at n.e.c. Vine and Allison.

Cincinnati Lodge No. 48—Meets second and fourth Mondays of each month in Hall C, Odd Fellows' Temple.

Liberty Lodge No. 45—Meets first and third Sunday afternoons of each month at n.e.c. Vine and Allison.

**HOME GUARDS OF AMERICA.**

Cincinnati Home No. 61—Meets second and fourth Thursdays of each month at G. A. R. Hall, Apple nr. Hoffner.

**FRATERNAL ORDER OF EAGLES.**

Cincinnati Aerie No. 142—Meets every Tuesday evening at 1117 Walnut.

**ORDER OF THE IROQUOIS.**

Miami Lodge No. 9—Meets first and third Wednesdays of each month at n.w.c. 6th and Walnut.

**ROYAL LEAGUE.**

Cincinnati Council No. 94—Meets second and fourth Thursdays of each month at s.e.c. Vine and Daniels.

**ORDER OF HERCULES.**

Cincinnati Lodge No. 1—Meets second and fourth Thursdays of each month at s.e.c. 9th and Plum.

**WOODMEN OF THE WORLD.**

J. Herschel Boggs, District Manager, 76 Perin Building.

Cincinnati Camp No. 63—Meets second and fourth Thursday evenings of each month at 37 W. 6th. George B. Budd, Clerk, 549 E. 12th.

Iola Camp—Meets first and third Monday evenings of each month at n.w.c. 5th and Central Av.

Queen City Camp No. 200—Meets first and third Wednesdays of each month in Hall D, Odd Fellows' Temple.

Germania Camp—Meets second and fourth Tuesdays of each month at 1250 Elm.

**MODERN WOODMEN OF AMERICA.**

Brighton-Price Hill Camp No. 6969—Meets first and third Tuesdays of each month at s.w.c. Freeman Av. and Liberty.

Auburn-Progress Camp No. 7902—Meets first and third Monday evenings of each month at Brighton Hall, 2154 Central Av.

Cumminsville Camp No. 8874—Meets second and fourth Mondays of each month at G. A. R. Hall, east side Apple nr. Hoffner.

Avon Camp No. 9172—Meets every Thursday at Baker's Hall, 3133 Reading Road.

Cincinnati Camp No. 9500—Meets first and third Mondays of each month at n.w.c. 6th and Walnut.

Wm. H. Taft Camp No. 11437—Meets every Tuesday evening at G. A. R. Hall, 37 W. 6th.

Warsaw Camp—Meets second and fourth Mondays of each month at 3600 Warsaw Av.

#### ROYAL NEIGHBORS OF AMERICA.

(Ladies' Auxiliary to Modern Woodmen of America.)

Mrs. Rose Bliss, Camp Deputy. Office, 22 Eastbourne Terrace.

Queen City Camp No. 3963—Meets third Saturday of each month in Hall B, Odd Fellows' Temple.

#### PROGRESSIVE ORDER OF THE WEST.

Cincinnati Lodge No. 159—Meets first and third Sundays of each month at n.w.c. 5th and Central Av.

#### FRIENDLY SONS OF DEAF.

Cincinnati Division No. 10—Meets second and fourth Saturdays of each month at n.w.c. 5th and Central Av.

#### DEUTSCHER ORDEN DER HARUGARI.

Cincinnati Lodge No. 689—Meets first and third Tuesdays of each month at 1313 Vine.

Frohsinn Lodge No. 170 (Ladies)—Meets second and fourth Tuesdays of each month at 39 E. McMicken Av.

#### ORDER OF ALHAMBRA.

Al Kamel Caravan No. 10—Meets every Saturday evening at s.w.c. Court and Walnut.

#### INDEPENDENT WESTERN STAR ORDER.

Cincinnati Lodge No. 198—Meets second and fourth Tuesday evenings of each month in Hall C, Odd Fellows' Temple.

Romanian American Lodge No. 202—Meets first and third Sunday afternoons of each month at Germania Hall, 132 E. Court.

#### BIRDS (THE).

Henry R. Stroh, Supreme Eagle; Milo J. Harris, Supreme Lark; Supreme Headquarters. P. O. Address Box 616.

Cincinnati Council No. 1—Meets first and third Wednesdays of each month in Hall C, Odd Fellows' Temple.

#### FRATERNAL ORDER OF LIONS.

Cincinnati Council No. 1—Meets first and third Friday evenings of each month at Germania Hall, 132 E. Court.

#### ORDER OF SHEPHERDS OF BETHLEHEM (LADIES).

Cincinnati Lodge No. 2—Meets first and third Friday evenings of each month at 1313 Vine.

#### NORTH AMERICAN UNION.

Cincinnati Council No. 143—Meets second and fourth Fridays of each month at 102 Lincoln Inn Court, 519 Main.

#### FRATERNAL ORDER OF BEARS.

Cincinnati Den No. 1—Meets every Wednesday evening at n.w.c. 6th and Walnut.

—:o:—

## BUILDING ASSOCIATIONS.

HAMILTON COUNTY LEAGUE OF BUILDING ASSOCIATIONS, meets second Friday in January, April and October at Central Turner Hall. Board of Trustees meets first Friday of each month at 104 E. Court; Fred. Bader, President, 1406 Vine; Geo. W. Meier, Secre-

tary, 104 E. Court; G. C. Joehnk, Treasurer, 1133 Vine. Building Association Exchange and Bureau of Information, 104 E. Court; Gottlob Holz, Manager.

ACCOMMODATION LOAN AND BUILDING CO., meets every Monday at 2751 W. 6th.

ACTIVE BUILDING AND LOAN CO., meets every Tuesday at n.e.c. Liberty and Central Av.

ADDISON BUILDING AND LOAN CO., meets every Wednesday night at 2365 McMicken Av.

ADVANCE BUILDING AND LOAN CO., meets every Thursday evening at 1316 Central Av.

ALLEMANIA LOAN AND BUILDING ASSOCIATION No. 2, meets Saturdays at 2185 Central Av.

ALPHA BUILDING AND LOAN CO., meets Tuesdays at n.w.c. Armory Av. and Jones.

ANDERSON FERRY BUILDING AND LOAN CO., meets every Wednesday evening at n.w.c. Liston Av. and Anderson's Ferry Road, River-side.

ANTONIO HOME LOAN AND BUILDING CO. (THE), meets every Wednesday evening in St. Francis School Bldg.

APOLLO BUILDING AND LOAN CO., meets Fridays at 1433 Main.

ARAGON BUILDING AND LOAN CO. No. 2, meets Wednesdays at 2104 Vine.

ATLANTIC BUILDING ASSOCIATION CO., meets Tuesday evenings at 1233 Richmond.

ATLAS LOAN AND BUILDING CO., meets every Monday night at 1511 Vine.

AURORA LOAN AND BUILDING CO., meets every Tuesday night at s.w.c. Wade and Gorman.

AVONDALE LOAN AND BUILDING CO., meets every Monday night at 3505 Reading Road.

AVONDALE U. S. LOAN AND BUILDING CO., meets every Thursday evening at n.e.c. Burnet Av. and Melish Av.

BALTIMORE AVENUE LOAN AND BUILDING CO., meets every Thursday evening at 1854 Baltimore Av.

BANK STREET BUILDING ASSOCIATION CO., meets every Saturday at 435 Bank.

BAVARIA BUILDING AND LOAN CO., meets every Tuesday at n.e.c. Court and Race.

BEEKMAN STREET BUILDING AND LOAN CO., meets every Saturday evening at n.w.c. Beekman and Knox.

BELLEVUE BUILDING ASSOCIATION, meets every Wednesday evening at 255 W. McMicken Av.

BIG FOUR BUILDING AND SAVINGS CO., meets every Monday night at 966 W. 8th.

BOND HILL BUILDING ASSOCIATION CO., meets every Thursday evening at s.w.c. California Av. and Oakland Av.

BONTON BUILDING AND LOAN CO., meets every Tuesday at 600 W. 5th.

BREMEN STREET LOAN AND BUILDING CO., meets every Saturday evening at s.w.c. Green and Bremen.

BURNET WOODS BUILDING AND SAVINGS CO., meets every Friday evening at 3245 Jefferson Av.

BUSINESS MEN'S BUILDING ASSOCIATION AND LOAN CO., meets every Monday evening at s.w.c. Reading Road and Forest Av.

BUTCHERS' AND DROVERS' BUILDING AND SAVING CO., meets every Monday evening at s.w.c. John and Findlay.

CABINET LOAN AND BUILDING CO., meets every Wednesday night at s.w.c. 8th and Depot.

CALHOUN LOAN AND BUILDING CO. No. 1, meets every Tuesday evening at 142 Calhoun.

CALHOUN LOAN AND BUILDING CO. No. 2, meets every Tuesday evening at 3101 Jefferson Av.

CARLISLE BUILDING AND LOAN CO., meets every Monday evening at 526 Mound.

- CARTHAGE SAVINGS AND LOAN ASSOCIATION, meets every Saturday evening at n.w.c. 2d and Lebanon, Carthage.
- CENTENNIAL BUILDING ASSOCIATION, meets every Thursday evening at s.w.c. Liberty and Freeman Av.
- CENTRAL BUILDING AND LOAN CO., meets every Monday night at 4903 Central Av., Madisonville.
- CENTRAL FAIRMOUNT BUILDING AND LOAN CO., meets every Friday evening at 1932 Harrison Av.
- CENTRAL WALNUT HILLS BUILDING AND LOAN CO., meets every Tuesday of each month at 2966 Gilbert Av.
- CHAMPION BUILDING ASSOCIATION No. 2, meets every Monday evening at 1101 W. 8th.
- CINCINNATI LOAN AND BUILDING CO., meets every Tuesday evening at 72 E. Clifton Av.
- CINCINNATI WORKINGMEN'S CLUB BUILDING AND LOAN CO., meets every Monday at 404 E. 5th.
- CINCINNATUS LOAN AND BUILDING CO., meets every Saturday evening at s.w.c. Linn and Liberty.
- CITIZEN BUILDING ASSOCIATION No. 2, meets every Saturday night at 915 Clark.
- CITIZENS' GIFT BUILDING AND LOAN CO., meets Wednesdays at 39 W. 6th.
- CITY HALL LOAN AND BUILDING CO., meets Wednesday nights at 1205 Linn.
- CLARK STREET LOAN AND BUILDING CO., meets Thursdays at 915 Clark.
- CLEVELAND BUILDING ASSOCIATION CO., meets every Wednesday at 1200 Sycamore.
- CLIFTON HEIGHTS LOAN AND BUILDING CO., meets every Wednesday at 353 Calhoun.
- CLIFTON HEIGHTS NO. 2 LOAN AND BUILDING CO., meets every Tuesday at 315 Warner.
- CLIFTON MUTUAL SAVINGS AND BUILDING CO., meets every Friday evening at 268 Ludlow Av., Clifton.
- CLINTON LOAN AND BUILDING CO., meets every Saturday evening at 415 Clinton.
- COLERAIN BUILDING AND LOAN CO., meets every Thursday at 2435 Colerain Av.
- COLLEGE HILL LOAN AND BUILDING ASSOCIATION, meets every Tuesday evening at s.e.c. Belmont Av. and Laurel Av., College Hill.
- COLUMBIA BUILDING AND LOAN ASSOCIATION CO., meets every Monday evening at 4024 Eastern Av.
- CONCORDIA BUILDING ASSOCIATION, meets every Tuesday evening at 1250 Elm.
- CONGRESS BUILDING ASSOCIATION, meets every Wednesday evening at 603 W. 5th.
- CORRYVILLE BUILDING AND SAVING CO., meets every Thursday evening at s.e.c. Vine and Daniels.
- COTTAGE BUILDING AND LOAN CO., meets every Thursday evening at 4827 Central Av., Madisonville.
- COURT HOUSE LOAN AND BUILDING CO., meets every Tuesday evening at 1319 Vine.
- COURT STREET MARKET BUILDING AND SAVINGS CO., meets Mondays at 29 E. Court.
- CUMMINSVILLE LOAN AND BUILDING CO., meets every Monday evening at 1757 Chase Av.
- DAYTON STREET BUILDING ASSOCIATION CO., meets every Saturday evening at 455 Dayton.
- DEBOLT LOAN AND BUILDING ASSOCIATION CO., Chas. J. Fitzgerald, Receiver, 407 Carlisle Building.
- DELTA LOAN ASSOCIATION CO., meets Saturdays at 3235 Eastern Av.
- DEUTSCHER LANDWEHR BUILDING AND SAVINGS CO., meets every Wednesday evening at 1315 Walnut.
- DREMAN AVENUE LOAN AND BUILDING CO., meets every Tuesday evening at 1783 Dreman Av.
- EAGLE SAVINGS AND LOAN ASSOCIATION**, meets every Thursday. Office open daily at 104 E. Court, Bavaria Bldg; Phone Canal 2312. Fred. Tuke, Secretary.
- EAST END LOAN ASSOCIATION CO., meets every Monday evening at 2460 Eastern Av.
- EAST SIDE BUILDING AND LOAN CO. (THE), meets every Tuesday evening at 4135 Mad Anthony.
- EAST WALNUT HILLS BUILDING AND LOAN CO., meets every Wednesday evening at 2309 Woodburn Av.
- ELBERON BUILDING AND LOAN ASSOCIATION, meets every Saturday at 2214 Gest.
- ELM STREET INDUSTRY LOAN AND BUILDING CO., meets every Monday at s.w.c. 15th and Elm.
- ELMONT BUILDING AND SAVINGS CO. (in liquidation), Trustees' Office, 2020 Elm.
- ELMORE LOAN AND BUILDING CO., meets every Monday evening at 3827 Colerain Av.
- ENTERPRISE BUILDING ASSOCIATION CO., meets every Tuesday evening at n.w.c. Eastern Av. and Linwood Av.
- ERNST STATION LOAN AND BUILDING CO., meets every Saturday evening at 1387 Harrison Av.
- EVANSTON BUILDING AND LOAN CO., meets every Tuesday evening at 3601 Montgomery Road.
- EXCELLENT LOAN AND BUILDING ASSOCIATION CO., meets every Tuesday evening at 1505 Vine.
- EXPOSITION BUILDING AND LOAN CO., meets every Monday evening at 1233 Elm.
- EXTENSION LOAN AND BUILDING CO., meets every Tuesday at 2246 Wheeler.
- FAMILY BUILDING ASSOCIATION No. 1, meets Wednesday evenings at s.e.c. 9th and Carr.
- FINDLAY LOAN AND BUILDING CO. No. 3, meets every Thursday at 1700 Race.
- FINDLAY MARKET NO. 2 LOAN AND BUILDING CO., meets every Monday evening at 118 W. Elder.
- FIRST WARD BUILDING AND LOAN ASSOCIATION CO., meets every Tuesday evening at 2702 Eastern Av.
- FISCHMAN LOAN AND BUILDING CO., meets every Thursday evening at 1500 Elm.
- FORTSCHRITT BAU VEREIN, meets every Monday night at 2101 W. 8th.
- FORWARD BUILDING AND LOAN CO., meets every Wednesday at 1714 Main.
- FOUNDATION BUILDING AND LOAN CO., meets every Tuesday evening at s.w.c. Court and Plum.
- FOURTH WARD BUILDING AND LOAN CO., meets every Wednesday evening at 938 Hatch, Mt. Adams.
- FULTON BUILDING AND SAVINGS ASSOCIATION No. 4, meets every Monday night at 2133 Eastern Av.
- FUNDAMENTAL LOAN AND BUILDING CO., meets every Thursday evening at 2101 Freeman Av.
- GARDEN DEPOSIT AND LOAN CO., meets every Thursday at 603 W. 5th.
- GARFIELD NO. 1 LOAN AND BUILDING CO., meets every Monday evening at 2100 Vine.
- GARFIELD NO. 2 LOAN AND BUILDING CO., meets every Saturday evening at 2100 Vine.
- GEM BUILDING AND LOAN CO., meets every Monday at 600 W. 5th.

- GERMAN AMERICAN LOAN AND BUILDING CO., meets every Monday evening at n.w.c. Reading Road and 13th.
- GERMANIA No. 2 LOAN AND BUILDING CO., meets every Wednesday at 1427 Main.
- GERMANIA BUILDING ASSOCIATION NO. 3, meets Tuesdays at 1427 Main.
- GEST STREET BUILDING ASSOCIATION No. 1, meets Monday evenings at s.e.c. 9th and Carr.
- GEST STREET NO. 2 LOAN AND BUILDING CO., meets every Friday night at 1043 Freeman Av.
- GILT EDGE BUILDING AND SAVING CO. (THE), meets every Wednesday at 16 E. Liberty.
- GLENN BUILDING AND SAVING ASSOCIATION, meets every Saturday night at 2040 Eastern Av.
- GLENWAY LOAN AND DEPOSIT CO., meets every Wednesday at s.e.c. Glenway Av. and Winfield Av.
- GLOBE BUILDING AND SAVINGS CO., meets every Tuesday evening at s.w.c. Liberty and Freeman Av.
- GLORIA LOAN AND BUILDING CO., meets every Saturday evening at 1500 Race.
- GOVERNMENT LOAN AND BUILDING CO., meets Saturdays at 29 E. Court.
- GREEN STREET LOAN AND BUILDING ASSOCIATION, meets every Tuesday at 15 Green.
- GREEN STREET NO. 2 LOAN AND BUILDING CO., meets every Thursday at 15 Green.
- HANOVER BAU VEREIN CO., meets every Tuesday at 115 E. 13th.
- HAWTHORNE SAVINGS AND LOAN CO. (THE), meets every Wednesday evening at 600 Hawthorne Av.
- HEWITT AVENUE LOAN AND BUILDING ASSOCIATION, meets every Monday night at 3300 Gilbert Av.
- HIGHLAND AVENUE LOAN AND BUILDING CO., meets every Monday evening at n.e.c. Highland Av. and Melish Av. (Shillito), Mt. Auburn.
- HILLSDALE LOAN AND BUILDING CO., meets every Wednesday at s.w.c. Vine and Corry.
- HOME BUILDERS LOAN AND SAVINGS CO. (THE), of Cincinnati, meets every Tuesday at 1125 Vine.
- HOME CITY FINANCIAL LOAN AND SAVINGS CO., meets every Monday night at 39 Independence, Saylor Park.
- HUNT STREET LOAN AND BUILDING CO., meets every Wednesday at n.e.c. 13th and Pendleton.
- HYDE PARK BUILDING AND LOAN CO., meets every Saturday evening at 3444 Edwards Road.
- IRISH BUILDING AND LOAN CO., meets every Thursday evening at 2d floor, 141 E. 4th.
- JUNE STREET BUILDING, SAVINGS AND LOAN CO., meets every Monday evening at 864 E. McMillan.
- KINDEL AVENUE LOAN AND BUILDING CO., meets every Wednesday evening at 900 Bank.
- LIBERAL LOAN AND BUILDING CO. (THE), meets Monday evenings at s.e.c. Court and Mound.
- LICK RUN BUILDING AND LOAN CO., meets every Wednesday evening at 1808 Queen City Av.
- LINCOLN BAU VEREIN, meets Mondays at s.w.c. 9th and Linn.
- LINCOLN BUILDING ASSOCIATION No. 1 OF SEDAMSVILLE, meets every Saturday evening at 3001 W. 6th, Sedamsville.
- LION LOAN AND BUILDING CO., meets Wednesdays at 1318 Freeman Av.
- LION NO. 1 LOAN AND BUILDING CO., meets every Tuesday evening at 2448 Spring Grove Av.
- LIVINGSTON STREET LOAN AND BUILDING CO., meets Tuesday evenings at 833 Findlay.
- LOSANTIVILLE BUILDING AND SAVING CO., meets every Wednesday at 138 E. 4th.
- LOWER MARKET LOAN AND BUILDING ASSOCIATION CO., meets every Monday evening at 213 Broadway.
- MCCOOK LOAN AND BUILDING CO., meets every Saturday evening at s.w.c. 12th and Walnut.
- MADISON BUILDING ASSOCIATION No. 2, meets every Monday evening at 4906 Central Av., Madisonville.
- MADISON ROAD SAVINGS AND LOAN CO., meets every Thursday evening at 1603 Madisan Road.
- MENTOR LOAN AND BUILDING CO., meets every Monday night at 1422 Eastern Av.
- MERCANTILE BUILDING AND LOAN CO., meets every Monday evening at 3494 Reading Road.
- MERCER LOAN AND BUILDING CO., meets every Tuesday at 1511 Vine.
- MOHAWK PLACE BUILDING AND LOAN CO., meets every Monday at 2010 Mohawk Place.
- MOLITOR LOAN AND BUILDING CO., meets every Monday night at 2830 Vine.
- MONARCH BUILDING AND LOAN CO., meets Mondays at 1219 Linn.
- MOUND BUILDING ASSOCIATION AND LOAN CO., meets Monday evenings at 601 Carlisle Av.
- MT. ADAMS BUILDING CO., meets every Monday evening at 955 Pavilion.
- MT. ADAMS BUILDING AND LOAN ASSOCIATION, meets every Tuesday evening at 958 Pavilion.
- MT. LOOKOUT SAVINGS AND LOAN CO. (THE), meets every Saturday evening at 3166 Linwood Av.
- MOZART LOAN AND BUILDING CO., meets every Saturday at 15 W. McMicken Av.
- MUSIC HALL LOAN AND BUILDING CO., meets every Thursday at s.w.c. Elm and Liberty.
- MUTUAL HOME BUILDING AND SAVINGS CO., (in liquidation) 704 Provident Bank Building.
- NATIONAL BUILDING ASSOCIATION CO., meets every Wednesday evening at 2009 Elm.
- NEW BUCKEYE LOAN AND BUILDING CO., meets every Wednesday evening at 1310 Main.
- NEW FOUNDATION LOAN AND BUILDING CO., meets every Monday evening at 3200 Colerain Av.
- NEW MAGNOLIA BUILDING AND LOAN CO., meets every Monday at 1979 Central Av.
- NEW MOHAWK BUILDING ASSOCIATION, meets every Monday evening at 2108 Ravine.
- NEW VETERAN BUILDING ASSOCIATION CO., meets Wednesdays at n.e.c. Bank and Freeman Av.
- NINETEENTH WARD BUILDING ASSOCIATION CO., meets every Wednesday at s.w.c. 4th and Plum.
- NONPAREIL BUILDING ASSOCIATION, CO., meets Wednesday evenings at 966 W. 8th.
- NORTH CINCINNATI LOAN AND BUILDING CO., meets Saturdays at 2630 Vine.
- NORTH FAIRMOUNT LOCAL LOAN AND BUILDING CO., meets every Tuesday evening at 1791 Denham.
- NORTH HYDE PARK BUILDING AND LOAN CO., meets every Saturday at 3704 Edwards Road.
- NORTHWESTERN BUILDING AND LOAN CO., meets every Friday evening at 427 W. McMicken Av.
- OAK LOAN AND BUILDING CO., meets every Monday evening at 2524 Gilbert Av.
- O'BRYONVILLE BUILDING AND LOAN CO., meets every Monday at 1994 Madison Road, O'Bryonville.

- ODEON BUILDING ASSOCIATION CO., meets every Tuesday evening at n.w.c. 12th and Elm.
- OHIO MECHANICS' BUILDING AND LOAN CO., meets every Tuesday evening at Builders' and Traders' Exchange, n.w.c. Vine and Opera Place.
- OHIO VALLEY LOAN AND BUILDING CO., meets every Tuesday at s.w.c. 9th and Linn.
- OLD GLORY BUILDING AND LOAN CO., meets every Monday at 1306 Race.
- ORMONDE SAVINGS AND LOAN CO., meets every Tuesday evening at n.w.c. Spring Grove Av. and Powers.
- PAN HANDLE BUILDING AND LOAN CO., meets every Friday night at 704 E. Pearl.
- PLEASANT LOAN AND BUILDING ASSOCIATION CO. (THE), meets every Monday evening at 118 W. Liberty.
- POPLAR LOAN AND BUILDING CO., meets every Tuesday at 1675 Central Av.
- PRICE HILL BUILDING AND LOAN CO., meets Thursdays at 3515 Warsaw Av.
- PRICE HILL NO. 2 BUILDING AND LOAN CO., meets every Monday evening at 3832 Glenway Av.
- PRICE HILL EAGLE LOAN AND BUILDING CO. No. 1, meets every Tuesday night at s.w.c. Enright Av. and Warsaw Av.
- PRICE HILL ELECTRIC BUILDING AND LOAN ASSOCIATION, meets every Monday at 3539 Warsaw Av.
- PROVIDENT LOAN CO., meets every Tuesday evening at s.w.c. Hamilton Av. and Chase Av.
- QUICK WITHDRAWAL BUILDING ASSOCIATION CO., meets every Friday evening at 1927 Freeman Av.
- READING ROAD LOAN AND BUILDING CO., meets every Monday evening at n.e.c. Union and Reading Road.
- REPUBLIC LOAN AND BUILDING CO., meets every Monday evening at 1601 Walnut.
- RINGGOLD BUILDING AND LOAN CO., meets Friday evenings at 550 Ringgold, Mt. Auburn.
- RIVERSIDE BUILDING ASSOCIATION AND LOAN CO., meets Mondays at 3100 W. 6th., Riverside
- ROSEMONT BUILDING AND LOAN CO. (THE), meets every Tuesday evening at 4018 Glenway Av.
- ST. BERNARD PROGRESSIVE BUILDING AND LOAN ASSOCIATION CO., meets every Tuesday at 4425 Carthage Pike.
- SAMPSON BUILDING AND LOAN CO., meets Wednesday evenings at 601 Carlisle Av.
- SAN MARCO BUILDING AND LOAN ASSOCIATION (THE), meets every Thursday evening at 2722 Woodburn Av.
- SCHUETZEN BUILDING AND LOAN CO., meets every Friday at 1300 Main.
- SENATE LOAN AND BUILDING ASSOCIATION CO., meets every Monday at 603 W. 5th.
- SEVENTH WARD LOAN AND BUILDING CO., meets every Thursday at 1448 Main.
- SHERMAN LOAN AND BUILDING CO., meets every Saturday evening at 1250 Elm.
- SADNEY AVENUE BUILDING AND SAVINGS CO., meets every Wednesday at 2900 Colerain Av.
- SOUTH SIDE LOAN AND BUILDING CO., meets every Wednesday evening at 3901 Borden.
- SOUTH-WEST END BUILDING ASSOCIATION, meets Thursdays at 657 Carr.
- SPRING GARDEN LOAN AND BUILDING CO., meets every Tuesday evening at 1667 Westwood Av.
- SPRING GROVE AVENUE LOAN AND DEPOSIT CO., meets Wednesdays at 3000 Colerain Av.
- STAR BUILDING ASSOCIATION CO. NO. 3, meets every Monday at n.w.c. Elder and McMicken Av.
- STATE AVENUE LOAN AND BUILDING CO., meets every Wednesday evening at 1434 State Av.
- SUN BUILDING ASSOCIATION No. 1, meets every Tuesday evening at s.e.c. 12th and Elm.
- SUPREME LOAN AND BUILDING CO., meets every Tuesday evening at 642 Neave.
- SYCAMORE STREET BUILDING ASSOCIATION, meets every Thursday at 426 E. 12th.
- TANNERY BUILDING AND LOAN CO., meets Monday evenings at 1087 Flint.
- TWELFTH WARD BUILDING AND LOAN CO., meets every Saturday evening at 2104 Vine.
- TWENTIETH CENTURY BUILDING AND LOAN CO., meets every Tuesday evening at s.e.c. Churchill Av. and Gilbert Av.
- TWENTY-FIRST WARD BUILDING AND LOAN CO., meets every Tuesday at n.w.c. 6th and State Av.
- TWENTY-SECOND WARD LOAN AND DEPOSIT CO., meets every Monday at 1318 Freeman Av.
- TWENTY-THIRD WARD BUILDING ASSOCIATION CO., meets Wednesdays at s.w.c. Liberty and Freeman Av.
- UNITY LOAN AND BUILDING CO., meets every Tuesday at n.w.c. 14th and Elm.
- VENDOME BUILDING AND LOAN ASSOCIATION, meets every Thursday evening at 404 E. 5th.
- VICTORIA BUILDING ASSOCIATION No. 2, meets every Monday evening at Workmen's Hall.
- VINE STREET CABLE LOAN AND BUILDING CO., meets Monday evenings at 1505 Vine.
- VOLUNTEER LOAN AND BUILDING CO., meets every Wednesday evening at 1703 Carl, North Fairmount.
- WALNUT HILLS SAVINGS AND LOAN CO., meets every Tuesday at 910 E. McMillan.
- WALNUT HILLS AND WOODBURN SAVINGS, LOAN AND BUILDING CO., meets Saturday evenings at 1017 E. McMillan.
- WARSAW AVENUE SAVINGS AND LOAN CO., meets every Tuesday at 3114 Warsaw Av.
- WEST LIBERTY BUILDING AND LOAN CO., meets every Monday evening at n.w.c. Western Av. and Liberty.
- WEST PRICE HILL BUILDING AND LOAN CO., meets every Tuesday evening at n.e.c. 8th and Nebraska Av.
- WESTERN AVENUE BUILDING ASSOCIATION, meets every Monday evening at s.w.c. Liberty and Freeman Av.
- WESTERN HILLS BUILDING, SAVINGS AND LOAN CO., meets every Monday evening at 3116 Warsaw Av.
- WESTLICHER STERN LOAN AND BUILDING ASSOCIATION, meets Tuesdays at 1064 Flint.
- WESTWOOD HOMESTEAD CO., meets every Saturday evening at cor. Harrison Av. and Montana Av.
- WINTON GERMAN SAVINGS AND LOAN ASSOCIATION CO., meets every Tuesday evening at 763 Keenan Av.
- WINTON PLACE BUILDING AND LOAN CO., meets every Monday at n.e.c. East Epworth Av. and North Edgewood Av., Winton Place.
- WOODBURN AVENUE LOAN AND BUILDING CO., meets every Saturday at 3103 Woodburn Av.
- WORKINGMEN'S GERMAN BUILDING AND SAVINGS CO., meets every Wednesday at 3735 Spring Grove Av.
- YOUNG MEN'S BUILDING AND LOAN CO., meets every Monday at 530 Walnut.

:o:

**STREET RAILWAY ROUTES.**

Mt. Auburn-Zoo—East Liberty (formerly Auburn Av.) Beginning—Fifth and Walnut, to Main, to Woodward, to

- Broadway, to Liberty, to Highland Av., to Ringgold, to Josephine, to Dorchester Av., to Auburn Av., to Vine, to Zoo.
- Returning—On Vine to Auburn Av., to Dorchester Av., to Josephine, to Ringgold, to Highland Av., to Milton, to Sycamore, to Orchard, to Main, to Court, to Walnut, to Fifth.
- Avondale. Beginning—Fourth and Main, to Fifth, to Broadway, to Reading Road, to Mitchell Av.
- Returning—On Mitchell Av., to Reading Road, to Broadway, to Fourth, to Main, to Fifth.
- Clark Street and Chester Park. Beginning—Sixth and Walnut, to Vine, to Twelfth, to Central Av., to Clark, to Freeman Av., to Liberty, to Western Av., to McLean Av., to Spring Grove Av., to Chester Park.
- Returning—On Spring Grove Av., to McLean Av., to Western Av., to Liberty, to Freeman Av., to Clark, to Central Av., to Twelfth, to Walnut, to Sixth.
- Clifton-Elm Street. Beginning—Fifth and Vine to Fourth, to Elm, to McMicken Av., to Incline, to Ohio Av., to McMillan, to Clifton Av., to Ludlow Av., to Telford, to Bryant Av., to Middleton Av.
- Returning—On Middleton Av., to Ludlow Av., to Clifton Av., to McMillan, to Ohio Av., to Incline, to McMicken Av., to Elm, to Fifth, to Vine.
- Colerain Av. Beginning—Fifth and Walnut, to Elm, to Liberty, to Freeman Av., to Central Av., to Colerain Av., to Spring Grove Av., to Hamilton Av., to Chase Av., to Virginia Av., to Colerain Av., to Millcreek Bridge.
- Returning—On Colerain Av., to Central Av., to Freeman Av., to York, to Linn, to Liberty, to Central Av., to Twelfth, to Main, to Court, to Walnut, to Fifth.
- College Hill and Main Street. Beginning—Fifth and Walnut, to Main, to Twelfth, to Walnut, to McMicken Av., to Vine, to Clifton Av., to McMillan, to Clifton Av., to Ludlow Av., to Dodsworth Av., to Hamilton Av., to North Bend Road, to Oak Av., to Belmont Av.
- Returning—On Hamilton Av., to Dodsworth Av., to Ludlow Av., to Clifton Av., to McMicken Av., to Walnut, to Twelfth, to Main, to Court, to Walnut, to Fifth.
- Cross Town. Beginning—Woodburn Av. and Madison Road, to Chapel, to Alms Place, to Yale Av., to Gilbert Av., to McMillan, to Fairview Av., to Incline, to McMicken Av., to Colerain Av., to Harrison Av., to State Av., to Eighth.
- Returning—On State Av., to Harrison Av., and Colerain Av., to McMicken Av., to Incline, to Fairview Av., to McMillan, to Woodburn Av., to Madison Road.
- Delta Av. (to C.H.&D. Depot). Beginning—Fifth and Baymiller, to Central Av., to Fourth, to Broadway, to Pearl, to Front, to Eastern Av., to Delta Av., to Mt. Lookout Park.
- Returning—On Delta Av., to Eastern Av., to Third, to Martin, to Pearl, to Broadway, to Fourth, to Baymiller, to Fifth.
- Transfer at Mt. Lookout Park for Hyde Park and Madisonville.
- East End (to C.H.&D. Depot). Beginning—Fifth and Baymiller, to Central Av., to Fourth, to Broadway, to Pearl, to Front, to Eastern Av., to Wooster Pike, to Russell Station, Linwood.
- Returning—On Wooster Pike, to Eastern Av., to Third, to Martin, to Pearl, to Broadway, to Fourth, to Baymiller, to Fifth.
- Edwards Road Route. Beginning—Erie Av. and Edwards Road, to Oakley Race Track.
- Returning—On Edwards Road to Erie Av.
- Elberon Av. Beginning—Fourth and Main, to Sixth, to Elm, to Eighth, to State Av., to Elberon Av., to West Eighth, to New St. Joseph's Cemetery.
- Returning—On West Eighth, to Elberon Av., to State Av., to Eighth, to Central Av., to Fourth, to Main.
- Fairmount. Beginning—Sixth and Walnut, to Vine, to Seventh, to Freeman Av., to Liberty, to Western Av., to McLean Av., to Harrison Av., to Viaduct, to State Av., to Harrison Av., to Beekman, to Western Av., to Baltimore Av., to Casper Street Loop in Fairmount.
- Returning—On Baltimore Av., to Western Av., to Beekman, to Harrison Av., to State Av., to Viaduct, to Harrison Av., to McLean Av., to Western Av., to Liberty, to Linn, to Ninth, to Walnut, to Sixth.
- Fountain Square. Beginning—Fifth and Walnut, to Vine, to Fourth, to John, to Third, to Central Av., to Fourth, to Vine, to Fifth and Walnut.
- Gilbert Av.-Walnut Hills. Beginning—Fifth and Walnut, to Broadway, to Court, to Gilbert Av., to McMillan, to Woodburn Av., to Montgomery Pike, to Blair Av. loop.
- Returning—On Montgomery Pike to Woodburn Av., to McMillan, to Gilbert Av., to Court, to Broadway, to Sixth, to Walnut, to Fifth.
- Highland Av. Beginning—Sixth and Walnut, to Fifth, to Sycamore, to Woodward, to Broadway, to Liberty, to Highland Av., to Melish Av., to Burnet Av., to Rockdale Av. and Reading Road.
- Returning—On Rockdale Av., to Burnet Av., to Melish Av., to Highland Av., to Milton, to Sycamore, to Sixth, to Walnut.
- John Street. Beginning—Fourth and Vine, to John, to Findlay, to Baymiller, to Bank, to Colerain Av., to Harrison Av., to Viaduct, to State Av., to Harrison Av., to Westwood Av., to Quebec Road.
- Returning—On Westwood Av. to Harrison Av., to State Av., to Viaduct, to Harrison Av., to Central Av., to Fifth, to Vine, to Fourth.
- Madison Road-Hyde Park. Beginning—Fifth and Walnut, to Broadway, to Reading Road, to Florence Av., to Gilbert Av., to McMillan, to Park Av., to Chapel, to Woodburn Av. to Madison Road, to Erie Av., to Hyde Park.
- Returning—On Erie Av. to Madison Road, to Woodburn Av., to Chapel, to Alms Place, to Yale Av., to Gilbert Av., to Florence Av., to Reading Road, to Broadway, to Sixth, to Walnut, to Fifth. Transfer to Madisonville or Oakley.
- Madisonville. Beginning—At B.&O.S.W.R.R., to Main, to Central, to Bramble, to Columbian, to Monticello, to St. John's Park, and continuing over the Madison Road Route to Fifth and Walnut.
- Returning—Over the Madison Road Route, to St. John's Park, to Monticello, to Columbian, to Bramble, to Central, to Main, to B.&O.S.W. R.R., Madisonville. Connects with Delta Av. Line and Madison Road-Hyde Park Line at St. John's Park.
- McMicken Av. and Main. Beginning—Fifth and Walnut, to Main, to McMicken Av., to Hopple.
- Returning—On McMicken Av. to Main, to Sixth, to Walnut, to Fifth.
- McMicken Av. and Elm. Beginning—Fifth and Walnut, to Fourth, to Elm, to McMicken Av., to Hopple.
- Returning—On McMicken Av. to Elm, to Fifth, to Walnut.
- North Norwood. Beginning—Fifth and Walnut, to Vine, to McMillan, to Gilbert Av., to Montgomery Pike, to Feldman Av., Norwood.
- Returning—On Montgomery Pike to Gilbert Av., to McMillan, to Vine, to Fifth, to Walnut.
- Norwood. Beginning—Fifth and John, to Broadway, to Court, to Gilbert Av., to Montgomery Pike, to Harris Av., to Forest Av., to Norwood Av., to Pine.



- Returning—On Harris Av. to Montgomery Pike, to Gilbert Av., to Court, to Broadway, to Fourth, to John, to Fifth.
- Oakley. Beginning—Fifth and Main, to Broadway to Reading Road, to Florence Av., to Gilbert Av., to McMillan, to Woodburn Av., to Madison Road, to Oakley.
- Returning—On Madison Road to Woodburn Av., to McMillan, to Gilbert Av., to Florence Av., to Reading Road, to Broadway, to Fourth, to Main, to Fifth.
- Price Hill Inclined Plane Railway, from W. Eighth and Glenway Av. to Matson Place, Price Hill.
- Sedamsville. Beginning—Fifth and Walnut, to John, to Eighth, to State Av., to West Sixth, to Hillside Av., to Liston Av., to Riverside Av., to Anderson's Ferry.
- Returning—On Riverside Av. to Liston Av., to Hillside Av., to West Sixth, to Neave, to Staebler, to State Av., to Eighth, to Central Av., to Fifth, to Walnut.
- This line connects with Aurora, Lawrenceburg and Harrison cars at Anderson's Ferry.
- Seventh Street-Freeman Av. Beginning—Sixth and Walnut, to Vine, to Seventh, to Freeman Av., to Liberty, to Dalton Av., to Findlay.
- Returning—On Findlay to Western Av., to Liberty, to Freeman Av., to Clark, to Baymiller, to Seventh, to Walnut, to Sixth.
- Sixth Street. Beginning—Fifth and Vine, to John, to Sixth, to Baymiller, to Liberty, to Western Av., to McLean Av., to Spring Grove Av., to Hopple.
- Returning—On Spring Grove Av., to McLean Av., to Western Av., to Liberty, to Baymiller, to Sixth, to Vine, to Fifth.
- South Norwood. Beginning—Fifth and Walnut, to Broadway, to Court, to Gilbert Av., to McMillan, to Woodburn Av., to Montgomery Pike, to Cleney Av., to Floral Av., to Williams, to Forest Av., to Kenilworth, to Beech, to Sherman Av.
- Returning—On Forest Av. to Williams, to Floral Av., to Cleney Av., to Montgomery Pike, to Woodburn Av., to McMillan, to Gilbert Av. to Court, to Broadway, to Sixth, to Walnut, to Fifth.
- Third and Fifth. Beginning—Sycamore and Mulberry, to Main, to Sixth, to Walnut, to Fifth, to Freeman Av., to Sixth, to Southern Railroad Bridge.
- Returning—Sixth and Southern Railroad Bridge, to Freeman Av., to Fifth, to Baymiller, to Third, to Central Av., to Fourth, to Main, to Mulberry, to Sycamore.
- Vine and Burnet. Beginning—Sixth and Walnut, to Vine, to McMillan, to Highland Av., to Melish Av., to Burnet Av., to Rockdale Av., to Reading Road.
- Returning—On Rockdale Av., to Burnet Av., to Melish Av., to Highland Av., to McMillan, to Vine, to McMicken Av., to Walnut, to Sixth.
- Vine-Norwood. Beginning—Fifth and Walnut, to Vine, to McMillan, to Gilbert Av., to Montgomery Pike, to Sherman Av., to McNeill, Norwood.
- Returning—On Sherman Av. to Montgomery Pike, to Gilbert Av., to McMillan, to Vine, to Fifth, to Walnut.
- Vine-Clifton. Beginning—Fifth and Walnut, to Vine, to Jefferson Av., to Ludlow Av., to Telford, to Bryant Av., to Middleton Av., to McAlpin Av., to Clifton Public School.
- Returning—Over McAlpin Av. to Middleton Av., to Ludlow Av., to Jefferson Av., to Vine, to Fifth, to Walnut.
- Warsaw Av. Beginning—Fourth and Vine, to Sixth, to Elm, to Eighth, to Glenway Av., to Warsaw Av., to Glenway Av.
- Returning—On Glenway Av., to Warsaw Av., to Glenway Av., to Eighth, to Central Av., to Fourth, to Vine.
- Westwood-Harrison Av. Beginning—Fifth and Vine, to Elm, to Sixth, to Baymiller, to Liberty, to Western Av., to McLean Av., to Harrison Av., to Viaduct, to State Av., to Harrison Av., to Glenmore Av., in Chéviot.
- Returning—On Glenmore Av. to Montana Av., to Harrison Av., to State Av., to Viaduct, to Harrison Av., to McLean Av., to Western Av., to Liberty, to Baymiller, to Sixth, to Vine, to Fifth.
- Winton Place via Avondale. Beginning—Fifth and Main, to Broadway, to Reading Road, to Mitchell Av., to Spring Grove Av., to Spring Grove Cemetery, north on Winton Road around loop.
- Returning—South on Winton Road around loop to Spring Grove Av., to Mitchell Av., to Reading Road, to Broadway, to Fourth, to Main, to Fifth.
- Zoo-Eden Park. Beginning—Fifth and Walnut, on Fifth to Mt. Adams Incline, through Eden Park, to Sinton Av., to Gilbert Av., to McMillan, to May, to Oak, to Reading Road, to Melish Av., to Burnet Av., to Erkenbrecher Av., to Zoo Garden.
- Returning—On Erkenbrecher Av., to Burnet Av., to Melish Av., to Reading Road, to Oak, to May, to McMillan, to Gilbert Av., to Sinton Av., through Eden Park to Incline, to Fifth, to Broadway, to Fourth, to John, to Fifth, to Walnut.
- South Covington & Cincinnati Street Railway Co. Covington & Cincinnati Division; Newport, Covington & Cincinnati Division; Newport & Cincinnati Division. All cars start from Fountain Square.

#### INTER-URBAN RAILWAYS.

- Inter-Urban Railway and Terminal Co.—Terminal Station, west side Sycamore bet. 4th and 5th. Cincinnati and Eastern Division to New Richmond, O. Suburban Traction Division to Bethel, O. Rapid Railway Division to South Lebanon, O., and Lebanon, O.
- Cincinnati, Georgetown & Portsmouth Ry. to Georgetown. Ticket Office and Waiting Room, 405 Sycamore.
- Ohio Electric Railway Co. to Dayton, Clark st. cars connect at Station, Spring Grove Av. opp. Crawford Av.
- Ohio Traction Co. (formerly Millcreek Valley). Cars start from 5th and Walnut, to Zoo Garden, St. Bernard, Carthage, Lockland, Hartwell, Wyoming, Park Place, Glendale, Hamilton.
- Cars for Glendale run from 5th and Walnut, to Broadway, to Reading Road, to Melish Av., to Burnet Av., to Erkenbrecher Av., to Carthage Pike at Zoo Gardens, to St. Bernard, to Elmwood Place, to Carthage, to Hartwell, to Wyoming, to Glendale, to Hamilton, returning over same route to 6th and Broadway, to Walnut, to 5th.
- Cars for Lockland run from 5th and Walnut, to Main, to McMicken Av., to Vine, to Carthage Pike at Zoo Gardens, to St. Bernard, to Elmwood Place, to Carthage, to Hartwell, to Lockland, returning over same route to 6th and Main, to Walnut, to 5th.
- Cincinnati, Lawrenceburgh & Aurora Electric Street Railway Co. Cars start from Liston Av. and Anderson's Ferry Road.
- Cincinnati, Milford & Loveland Traction Co., to Milford and Blanchester, O. Station, 508 and 510 Sycamore.

#### RAILROAD TICKET OFFICES AND DEPOTS.

- Baltimore & Ohio Southwestern Railroad Ticket Office, Traction Building, 428 and 430 Walnut nr. 5th. Station, Central Union Depot.

- Chesapeake & Ohio Railroad Ticket Office, 7 E. 4th. Stations, Central Union Depot and s. s. 4th nr. Smith.
- Chesapeake & Ohio Railway Co. of Indiana Ticket Office, 7 E. 4th. Depot and Local Freight Office, n.w.c. 8th and McLean Av.
- Chicago, Indianapolis & Louisville Railway (Monon Route) Ticket Office, s.e.c. 5th and Walnut. Station, 5th and Baymiller.
- Cincinnati, New Orleans & Texas Pacific (Cincinnati Southern) Railroad Ticket Office, n.w.c. 4th and Vine. Depot, cor. 3d and Central Av.
- Cincinnati, Georgetown & Portsmouth Railroad Ticket Office and Depot, 405 Sycamore.
- Cincinnati, Hamilton & Dayton Railroad Ticket Office, s.e.c. 5th and Walnut. Depot, n.w.c. 5th and Baymiller.
- Cincinnati Northern Railroad Freight and Ticket Office, n.e.c. 4th and Vine. Depot, cor. 3d and Central Av.
- Cincinnati & Muskingum Valley Railroad Ticket Office, n.w.c. 4th and Walnut. Depot, cor. Pearl and Butler.
- Cleveland, Akron and Columbus Railroad Ticket Office, n.w.c. 4th and Walnut. Station, Pearl and Butler.
- Cleveland, Cincinnati, Chicago & St. Louis Railroad Ticket Office, n.e.c. 4th and Vine. Depot, 3d and Central Av.
- Erie Railroad Ticket Office, 416 Walnut. Depot, 5th and Baymiller.
- Frisco Lines, 409 Walnut.
- Grand Rapids & Indiana Railroad Ticket Office, n.w.c. 4th and Walnut. Station, Pearl and Butler.
- Kentucky Central Railroad (Division of the Louisville & Nashville Railroad) Ticket Office, s.e.c. 4th and Vine. Stations, Central Union Depot and s. s. 4th nr. Smith.
- Louisville & Nashville Railroad Ticket Office, s.e.c. 4th and Vine. Depots, cor. Pearl and Butler, Central Union Depot and s. s. 4th nr. Smith.
- New York, Lake Erie & Western Railroad (see Erie Railroad) Ticket Office, 416 Walnut. Station, 5th and Baymiller.
- Norfolk & Western Railway, 45 E. 4th. Depots, s.e.c. Pearl and Butler and Court and Broadway.
- Pennsylvania Lines (Pan Handle Route) The Pittsburgh, Cincinnati, Chicago & St. Louis Railway Ticket Office, n.w.c. 4th and Walnut. Station, Pearl and Butler.

**The City Directory points the way between Buyer and Seller as surely as does the magnetic needle the way of the mariner.**

# The Association of American Directory Publishers.

HEADQUARTERS, 89 THIRD AVENUE, NEW YORK

ORGANIZED NOVEMBER 1898.



## OFFICERS

President, A. V. WILLIAMS, Cincinnati.

First Vice President, R. H. DONNELLEY, Chicago.

Second Vice President, J. L. HILL, Richmond, Va.

Secretary-Treasurer, W. H. BATES, New York.



## TRUSTEES

W. H. LEE, New Haven

WM. E. MURDOCK, Boston

R. L. POLK, Detroit

R. H. DONNELLEY, Chicago

W. G. TORCHIANA, Philadelphia

W. H. BATES, New York

A. V. WILLIAMS, Cincinnati

J. L. HILL, Richmond

E. M. GOULD, St. Louis



## THE OBJECTS OF THE ASSOCIATION ARE AS FOLLOWS:

FIRST: To improve the directory business by the interchange of ideas, and by the exchange of competent employees

SECOND: To protect the public against fraudulent advertising schemes, operated under the name of Directories, and to drive the promoters of such out of the business.

THIRD: To provide permanent and continuous-employment for honest and faithful directory canvassers.

FOURTH: For the mutual advancement of the established and prospective interests of all who may become members of the association.

## \$100 Reward

The Association of American Directory Publishers will pay the above reward for the arrest and conviction of any one soliciting or collecting money on Fraudulent Directories, provided the conviction results in imprisonment of not less than 6 months. In case of arrest immediately telegraph W. H. BATES, Sec'y, 89 Third Ave., New York.

# MEMBERS OF

## Association of American Directory Publishers



<b>Atkinson-Erie Directory Company</b>		Erie, Pa.
<b>Ballenger &amp; Richards</b>	28 Good Block	Denver, Colo.
<b>Boyd, W. H., Company</b>		Reading, Pa.
<b>Burch Directory Company</b>		Akron, Ohio
<b>Caron Directory Company</b>		Louisville, Ky.
<b>Chicago Directory Company</b>	Plymouth Court	Chicago, Ill.
<b>Cleveland Directory Publishing Company</b>	509, The Arcade	Cleveland, Ohio
<b>Courier Company</b>	197 Main Street	Buffalo, N. Y.
<b>Drew-Allis Company</b>		Worcester, Mass.
<b>Fitzgerald, Thos. F.</b>		Trenton, N. J.
<b>Foote &amp; Davies</b>	65 East Alabama St.	Atlanta, Ga.
<b>Gould Directory Company</b>	316 North 8th Street	St. Louis, Mo.
<b>Hartford Printing Company</b>	16 State Street	Hartford, Conn.
<b>Henderson Publishing Company</b>		Winnepeg, Manitoba, <b>Can.</b>
<b>Hill Directory Company</b>	Mutual Building	Richmond, Va.
<b>Howe, C. E., Company</b>	208 South 4th Street	Philadelphia, Pa.
<b>Kimball Directory Publishing Company</b>		Watertown, N. Y.
<b>Los Angeles City Directory Company</b>		Los Angeles, Cal.
<b>Meek, Henry M. Publishing Company</b>		Salem, Mass.
<b>Might Directories, Ltd.</b>	74 Church Street	Toronto, Ontario, <b>Can.</b>
<b>Minneapolis Directory Company</b>	216 National German Bank Building	St. Paul, Minn.
<b>Polk, R. L., &amp; Company</b>	68 Griswold Street	Detroit, Mich.
<b>Polk-Husted Directory Company</b>	906 Broadway	Oakland, Cal.
<b>Polk-McAvoy Directory Company</b>		Omaha, Neb.
<b>Polk-Southern Directory Company</b>		St. Paul, Minn.
<b>Portland Directory Company</b>	199 Federal Street	Portland, Me.
<b>Price &amp; Lee Company</b>	208 Meadow Street	New Haven, Conn.
<b>Richmond, W. L.</b>	45 Warburton Avenue	Yonkers, N. Y.
<b>Sampson &amp; Murdock Company</b>	246 Summer Street	Boston, Mass.
<b>Soards Directory Company</b>	606 Commercial Place	New Orleans, La.
<b>Trow Directory, Printing &amp; Bookbinding Company</b>	89 Third Avenue	New York City, N. Y.
<b>Upington, Geo.</b>	317 Washington St.	Brooklyn, N. Y.
<b>Utica Directory Publishing Company</b>	49 Arcade Building	Utica, N. Y.
<b>Williams Directory Company</b>	218-220 East 4th St.	Cincinnati, Ohio
<b>Worley, John F., Directory Company</b>	373 Commerce Street	Dallas, Texas
<b>Wright Directory Company</b>	107 Wisconsin Street	Milwaukee, Wis.

AMERICUS V. WILLIAMS, President.

W. LLEW. WILLIAMS, Vice-Pres.

LLEW. WILLIAMS, Jr., Secretary.

~ THE ~

# Williams Directory Co.

PUBLISHERS OF THE

## ...CINCINNATI... — DIRECTORY —

Ohio State Directory

Covington Directory

Newport Directory

Dayton Directory

Springfield Directory

Hamilton Directory

Sandusky Directory

Norwood Directory

Hamilton Co. Directory

Montgomery Co. Directory

Cincinnati Guide and Map

Etc., Etc.

— ALSO —

**CINCINNATI BUSINESS DIRECTORY**

DIRECTORY LIBRARY FOR THE USE  
OF OUR PATRONS

**218 - 220 East Fourth St.**

CINCINNATI, OHIO

— P. O. BOX 225 —

# ARE YOU IN SEARCH OF



Retired Individuals  
Business Firms and Members of Firms  
Professional People  
Cashiers, Bookkeepers, Salesmen  
Clerks, Mechanics and All Other  
Persons Having an Occupation  
Banks, With Their Officers  
Those Who Have No Telephone  
Manufacturing Establishments  
Incorporated Companies  
City Officials  
City Institutions  
County Officials  
United States Officers  
Art Museum  
Associated Charities  
Benevolent Associations  
Boundaries of Wards  
Building Associations  
Business Men's Club  
Cemeteries  
Chamber of Commerce and Other Business Associations  
Churches and Their Pastors  
Classified Lists  
Educational Institutions  
Fire Department  
Clubs  
Colleges  
Courts  
Schools  
Foreign Consuls  
Hospitals  
Interurban Railways  
Justices of the Peace  
Libraries  
Military  
Musical Colleges  
Parks  
Police Department  
Post Office  
Public Buildings, Flats  
Public Library  
Railroad Ticket Offices and Depots  
Salvation Army  
Secret Societies  
Societies and Associations  
Streets, Description of  
Street Railway Routes  
Trades Unions  
Article Showing Progress of the City  
And Other Valuable Facts

If so, consult the City Directory, where you will find information on all of the above named subjects fully set forth.

**Catalogues, Price Lists,  
Pamphlets, Stationery**

---

---

Telephone Main 1949

Write or Phone for Prices

**H. W. Monter & Co.**  
**Printers**

218-220 East Fourth Street  
CINCINNATI, OHIO

---

---

**Engraving, Embossing,  
Color Work, Designing**