

QUOTE

"Whom God wishes to destroy, he first makes mad."
—Proverb

The Chelsea Standard

50¢
per copy

ONE HUNDRED TWENTY-SECOND YEAR—No. 52

Printed on Recycled Paper
CHELSEA, MICHIGAN, WEDNESDAY, MAY 18, 1994

22 Pages This Week 2 Supplements



VOLUNTEER FIREMEN of the Chelsea Fire Dept. were guests of the Kiwanis Club Monday in what the club feels is a highlight of the year when they have a chance to say "thank-you" to a dedicated group of men. Those present were, from left, Bob Draper, 1st assistant chief Dan Ellenwood, chief Bud Hanker, Merle Leach, Steve Jaskot, Keith Stillon and Kenneth Bauer. Others not present for photo are Larry Koch, Steve Taylor, Shane

Keezer, assistant chief 4 Jerry Kenney, Joel Boyer, Tom Keezer, Matt Hanker, Chris Smith, Mike O'Neill, assistant chief 2 Tom Osborne, Kevin Van Orman, Doug Eder, Larry Gaken, Keith O'Neil, assistant chief 3 Bill Paul, Cliff Blackford, Randy Stowe, Bob Liebeck. Capt. Chris Hogen of the Michigan State Police was guest speaker for the occasion.



CHELSEA POLICE were honored guests at Monday evening's Kiwanis Club meeting, an annual event of recognizing these community servants. Present for the occasion were, left to right, Robin Wright, Chief Lenard McDougall, Chris Minix, Matt Cole, Ron Lacro, John Dettling, Glenn Culler, Randy Layher, Tom Gilbreath, Dave

Sprinkle, Richard Foster, Dennis Hall, Terry Parsons, Rodney Schneider. Not present for photo are Kevin Doll, Phil Boham, Robert Clark, Rick Boham, Steve Jaskot, Joe Smith, Keegan Stiff, Michael Grissom, David Dettling, Paul Whelan, Mike Foster, Chris Kruger, Scott Sumner and Matt Phillips.

School Board Names Edward Richardson New Superintendent

After a seven month vacancy, a new superintendent was named by the Chelsea School Board during its regular meeting Monday night.

Edward D. Richardson, who is currently the superintendent of the Olivet Community Schools, replaces Joseph Piasecki, who was murdered while on the job by disgruntled science teacher Stephen Leith.

This is the second time Richardson has taken over for a deceased superintendent. He replaced Olivet's superintendent, who died from leukemia.

The three-year contract Richardson accepted on Monday is set to begin on July 1, after he finishes his work in Olivet.

Richardson said he wants to listen to the community's concerns before he decides what action he is likely to take.

"My number one priority will be to listen to the school community and the community at large," Richardson said. "I want to hear what they have to say. I would like to be perceived as a helper."

"Chelsea has a history of excellence," he continued. "We want to build on that excellence."

"I don't want to be perceived as a white knight, but rather as a friend."

Richardson, who helped the Olivet School system construct new facilities totaling \$9.4 million, was chosen from a field of 58 candidates which were narrowed down to six finalists.

Richardson was instrumental in developing unique techniques in school administration. While superintendent at Olivet, he implemented a hiring process which requires teachers to teach and identifies past behaviors as predictors of future performance; and he began Olivet's first internal staff newsletter to communicate important decisions during crisis.

However, Richardson said he would have to evaluate what was right for Chelsea before proposing any changes to the curriculum.

"I would have to first find out the priorities are for Chelsea," Richardson said. "I need to learn Chelsea's philosophical base."

The new superintendent said he hoped his commitment to the Chelsea School system was one of the deciding factors to his being named to the position.

"I don't know their base (for the decision)," Richardson said, "but, I

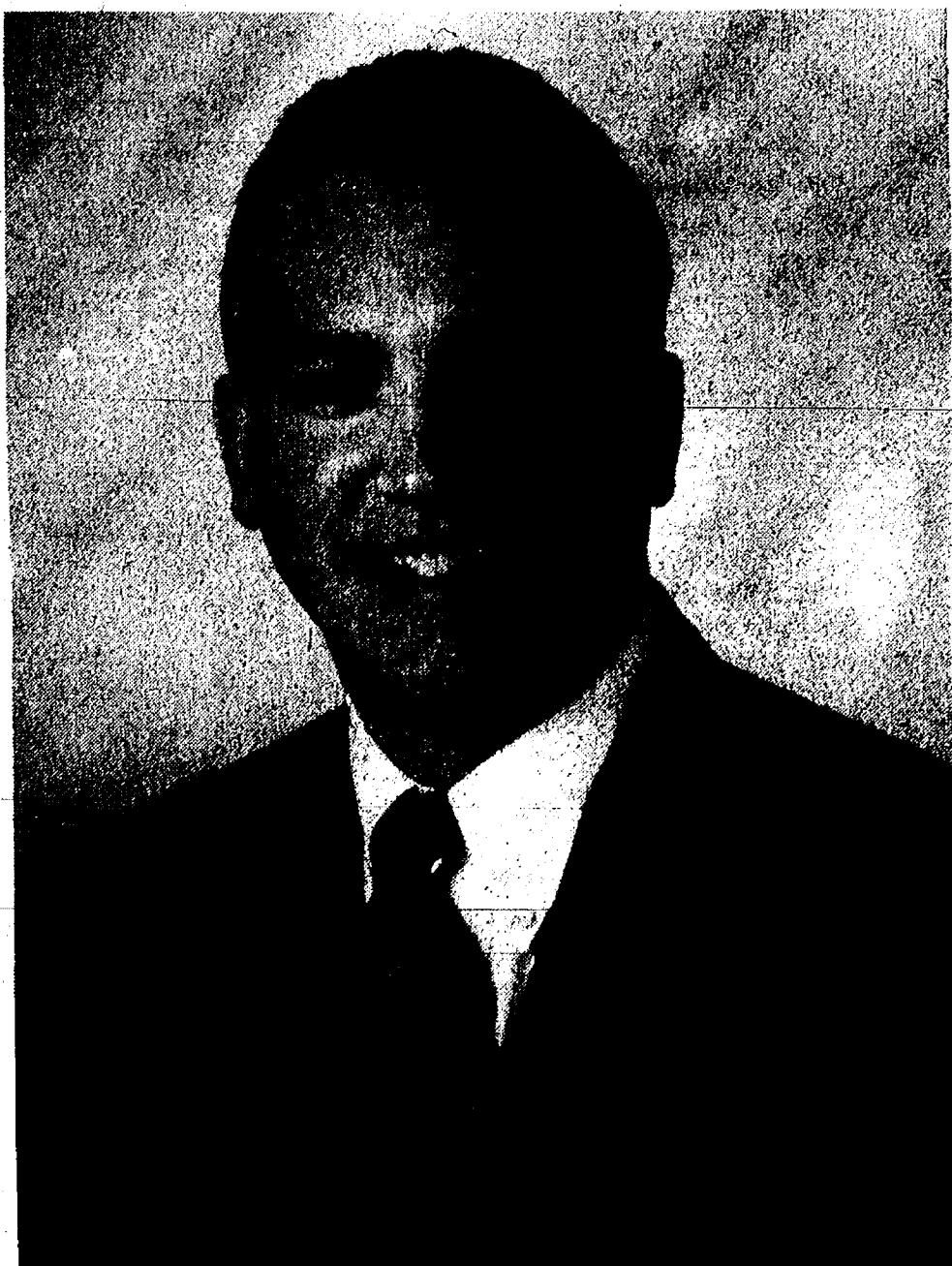

EDWARD D. RICHARDSON
Chelsea's New Superintendent of Schools

hope I communicated my commitment to Chelsea to them."

"I only wanted to come to Chelsea," he said. "I applied nowhere else. There were 20 (superintendent positions) available in the state, and I chose no other."

Richardson received his Bachelor of Arts degree in English from Olivet Nazarene College (Illinois) in 1977. He went on to teach junior/senior high school special services at Madison Community schools in Adrian after graduation.

Richardson furthered his study at Eastern Michigan University, receiving a Master of Arts degree in English in 1984 followed by a Master of Arts degree in Education in 1987.

After teaching in four different

school districts between 1979 and 1989,

Richardson signed on as principal of Olivet High school in 1989 and was appointed superintendent at Olivet in 1991.

In 1988, he was accepted as a doctoral candidate by Western Michigan University.

He said he has already begun the process of becoming acquainted with the Chelsea School system, but some acclimation could take upwards of two years.

Richardson will be accompanied in Chelsea by his wife of almost 18 years, Myra and their three children, Diane (12), Audrey (10) and Taft (seven). All three children will attend public schools here in Chelsea, Richardson said.

Open House Set Sunday For 'Next Miss America!'

Chelsea resident, Laurie Honbaum is well on her way to the dream of the Miss Michigan crown when she competes in Muskegon on June 16, 17, and 18. Approximately 50 residents will be travelling to Muskegon in hopes of seeing Laurie bring the Miss Michigan crown back to Chelsea.

Laurie will be entering the Miss Michigan pageant as Miss Redford Township as Washtenaw county no longer has a sanctioned pageant with the Miss America Association.

The community is invited to attend a "Community Good Luck" send-off for Laurie on Sunday, May 22 at the Fair Service Center from 1 to 4 p.m. Refreshments will be served and this will give our community a chance to show our support and extend good luck wishes to her.

Chelsea has never had a Miss Michigan contestant before so we are looking forward to a large turnout.

If Laurie wins the Miss Michigan crown, she will be off to Atlantic City in September to compete for the Miss America title.

The Open House is being sponsored by the Chelsea Chamber of Commerce, BookCrafters, Fair Board, and Hatch Stamping. Organizing this event is the 1994 Chelsea Community Fair Queen Committee, Sally Hell, Diane Cunningham, Janice Heidtman, Janice Hatch, Vanessa Prusakiewicz and Lydia Sorosh. According to chairperson Hell, "the community has been wonderful in supporting us and many individuals and businesses have offered donations and their time, which is greatly appreciated."

Laurie was the Chelsea Fair Queen in 1987 and since then, has been in many pageants to prepare her for the Miss Michigan competition.

All former Chelsea Fair Queens are being invited to this event, beginning with the 1981 Queen and our current queen, Arnie Hatch will be serving coffee.



LAURIE HONBAUM

Blood Drive Nets 68 Pints

Sixty-eight pints of blood were collected at the Chelsea Community Blood Drive held at St. Paul United Church of Christ on Thursday, May 2. Among the donors were Sarah Kunzelman, Vera Klink, and John Kiptmiller who each completed a

gallon by donating on Thursday. Kathryn Eisenberg reached the four-gallon mark. Craig Leonard donated for the first time.

Doris Blanchard, John Eisenbeiser, Wayne Harvey, Marilyn Haug,

(Continued on page six)

Village Council Approves Contamination Investigation

Possible gasoline contamination under the Department of Public Works garage has prompted investigative action from the Chelsea Village Council.

Village Manager Jack Myers said the Village Council approved additional soil boring investigations at the DPW garage (North Street) during the Village Council's meeting Tuesday, May 10.

The investigations, which were contracted out to The Traverse Group (Ann Arbor) for \$12,000, are to begin on Wednesday.

The Traverse Group will begin using monitoring wells on the East side, as well as directly underneath the building.

Monitoring wells were used on the North and West sides of the building for earlier detection, and both areas were determined to be free of any contamination.

The contamination appears to be located directly under the DPW building exclusively. The Village Council hopes the investigations will answer some of its questions: Where does the contamination go and how much is there?

Myers said the contamination, which is from past gasoline tanks that were pulled up in June of 1990, is not determined to be harmful to the general population.

The Village Council also announced

that the \$12,000 it will pay for the investigations will be reimbursed by the Michigan Underground Storage Tank Fund Administration (MUSTFA).

Myers said there are several courses of action Chelsea can take depending on circumstances involved with the contamination levels.

"It depends on the extent of the contamination," Myers said. "Remove the rest of the building or look at the remediation to clean it up."

However, there are other concerns the village will have to look into if the building has to be removed.

"Where are we going to put the mechanics garage and DPW if the building has to be torn down?" Myers asks.



ELEVEN CHELSEA TEACHERS accepted an offer by the Chelsea School District to take early retirement. These retirees were honored by the Chelsea Education Association at a Retirement Dinner Saturday at Weber's Inn, Ann Arbor. Retirees at the end of the school year are, from left, Warren Mayer, 25 years; James Hoffmeyer, 35

years; Phil Bareis, 28 years; Helen Bareis, 28 years; Richard Bareis, 28 years; Tom Morrison, 33 years; Terry Curtis, 25 years; Jon Schaffner, 28 years; and James Hoert, 31 years. Not present for photo were Bud Janich, 22 years; and Nancy Van Blaricum, 22 years.

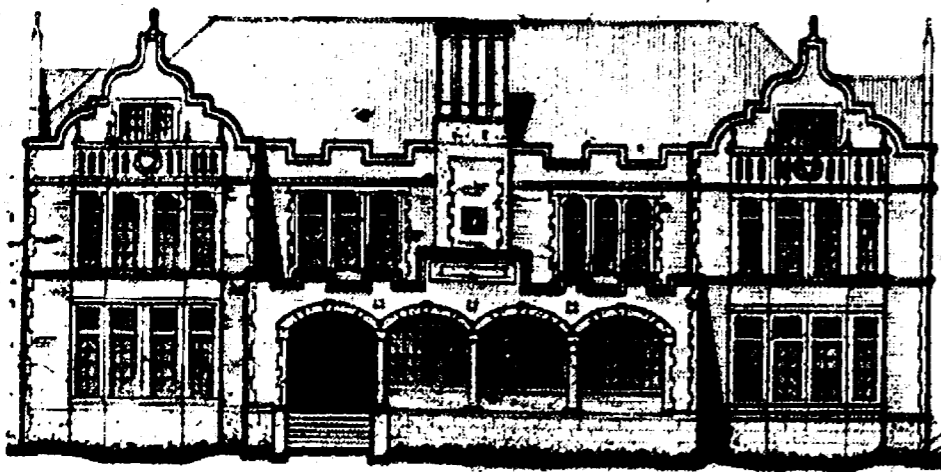

The Chelsea Standard
 Established 1871 Telephone (313) 475-1371
 300 North Main Street, Chelsea, MI 48118-1502

Helen May Leonard & Walter P. Leonard, Publishers & Editors



Published every Wednesday at 300 N. Main Street, Chelsea, Mich. 48118, and second class postage paid at Chelsea, Mich. under the Act of March 3, 1879. Postmaster: Send address changes to The Chelsea Standard, 300 N. Main St., Chelsea, Mich. 48118.

USPS No. 101-720

Subscription Rates: (payable in advance—non-refundable)

\$15 per year in Washtenaw County, Grass Lake, Gregory, Hamburg, Munith, Northville, Pinckney, Plymouth, South Lyon & Stockbridge.

\$10.50 . . . 6 mos. elsewhere in Michigan.

\$20 per year outside Michigan, in U.S.

\$17.50 . . . 6 mos.

Single copies mailed \$.75

Deadlines:

PRESS RELEASES: Friday, noon
DISPLAY ADVERTISING: Thursday
CLASSIFIED ADVERTISING: Saturday, noon
Late Classifieds section: Monday, 5 p.m.

National Advertising Representative
MICHIGAN NEWSPAPERS, INC.
 827 N. Washington Ave.
 Lansing, Mich. 48906



JUST REMINISCING

Items taken from the files of the Chelsea Standard

4 Years Ago . . .

Wednesday, May 18, 1990—

Downtown Chelsea's Secretary of State office might be moved to another village site after the first of the year. Although state officials say they won't make a final decision until early July, they have visited several sites in the village, all south of the immediate downtown area, said field officer Hans Hertrich. The primary problem with the current building is handicap accessibility, Hertrich said.

The village landfill may close to everyone but village residents and businesses on June 1. "May" is the key word. Village council met in a special session last week and did not make a concrete decision as to how long township residents will be able to use the facility, said village manager Robert Stalker.

Chelsea ophthalmologist Dr. William Hawks has made several charitable trips to the Kingdom of Nepal over the last decade to battle various forms of eye disease and normally expects his greatest challenges to be medical ones. However, in the most recent trip in late March and early April he landed in the middle of a country on the verge of political upheaval. He witnessed pro-democracy demonstrations, including a strike by physicians in Katmandu, the country's capital city. And he managed to change his airline tickets home just before a general strike was scheduled to grip the country.

New salaries for Chelsea School District administrators were approved at the Monday, May 7 meeting of the board of education. According to the district, the commitment by the board was to have administrators at the average of Dexter, Saline and Lincoln administrators. Chelsea School District says its administrative salaries are still below the average of those schools even though they were

computed during the most recent rounds of negotiations, and the board will work toward achieving the average with salaries in the future.

14 Years Ago . . .

Thursday, June 5, 1980—

The Chelsea Bulldogs softball team ended their multiple year jinx and shut down two teams to win the District 19 championship over Monroe Jefferson and Tecumseh in Milan.

John Dun, son of John and Nancy Dun, was chosen by Chelsea High school administrators and faculty members as the recipient of the Michigan Honor Trophy for 1980. Dun was selected on the basis of leadership, academic achievement and athletics.

Fire hoses crisscrossed N. Main St. last Wednesday as firefighters battled a blaze that gutted the interior of a Central Fibre storage building and sent utility wires smoldering and smoking all the way up to Middle St. It appears the fire began in a moving conduit which wore insulation off of building wiring and caused an arc inside the cinderblock structure.

24 Years Ago . . .

Thursday, June 4, 1970—

Lee Dickelman beat out 20 other cars to take first place at the Chelsea High school sponsored Road Rally held at the school parking lot. A one and a half hour course through the countryside around Whitmore Lake, Dexter and Pinckney comprised the rally route. All proceeds went to send debaters to summer institutes at Eastern Michigan University and Toledo University.

Alfretta Harrison, daughter of Mr. and Mrs. Harold Harrison, was elected as a member of the 1970 School Band and Chorus. A junior, she was selected by the first chair of America, a national honor recognition society of school band, orchestras and choruses.

Don Turner, a Chelsea naturalist who left for an odyssey in Alaska May 18, sent in his first description of his summer travels to date. Turner was traveling through Michigan, Wisconsin, Minnesota and Ontario at the time.

(Continued on page six)

WEATHER			
For the Record . . .			
	Max.	Min.	Precip.
Wednesday, May 17	69	40	0.07
Thursday, May 12	76	46	0.00
Friday, May 13	75	33	0.00
Saturday, May 14	76	61	0.00
Sunday, May 15	74	32	0.03
Monday, May 16	84	45	0.00
Tuesday, May 17	67	45	0.00

Your Business Can't Afford to Waste Advertising Dollars

Dollar for dollar, the Getting To Know You program offers the best advertising value for reaching new customers. Reach a new select market BEFORE YOUR COMPETITOR does by being the first to introduce your business through our exclusive new homeowner welcoming program.

GETTING TO KNOW YOU
 WELCOMING NEWCOMERS NATIONWIDE
 1-800-235-2889

Viewpoint

ON PUBLIC ISSUES

Opinions On Current Issues, Researched By The Mackinac Center, Midland, Mich.

★ Solving Problems in Unemployment Insurance

By Stephen M. Colarelli and Lawrence Brunner

The unemployment insurance (UI) system in the United States is out of date and in trouble.

Congress created the existing system nearly 60 years ago, and it has remained essentially the same despite changes in the economy and in the nature of unemployment. Chipping away at its integrity are three basic problems.

First, UI cannot meet its financial obligations during economic downturns without federal aid or deficit spending. Employers pay into a general fund that is supposed to have adequate financial reserves. Yet, many states borrow billions of dollars from the federal government to cover payments made during times of high unemployment.

Second, the system is out of touch with today's unemployment realities. Its purpose was to tide the unemployed over while they looked for work. It was based on the assumptions that unemployment is due to cyclical economic swings and that people who lose their jobs in bad times will get them back when the economy improves.

Now, however, many people are losing their jobs because of long-term, structural shifts in the economy. Tiding people over is no longer helpful when their jobs are permanently gone. They need, instead, the resources and opportunities to retrain for new careers. Unfortunately, the benefits paid out are often inadequate for breadwinners to support a family, train for a new career, and find a job. (In Michigan, for instance, maximum benefits are \$283 per week, usually for 26 weeks.)

Another reality the current system does not accommodate is women in the work force. In the 1930s, when

Congress developed the present system, women comprised about 30 percent of the work force; they now make up about half. However, because of their role in bearing and rearing children, women still have more intermittent employment patterns than men. For instance, they are employed more often than men in part-time work, and leave and re-enter the work force. UI's eligibility requirements are based on a permanent attachment to the work force, which puts women automatically at a disadvantage.

Third, the system encourages layoffs and seasonal employment. It compels employers who maintain long-term, stable employment patterns to subsidize those employers who frequently lay employees off.

Clearly, UI needs an overhaul. Clinton administration officials have floated at least one plan, but it is a mere revision of the old system, plus more government spending and control. It provides no additional incentives for the unemployed to look for work and it could cost the taxpayers an extra \$2 billion in training funds and \$1 billion in benefits.

Truly fundamental reform capable of resolving UI's present troubles must transfer the primary responsibility for unemployment insurance to individual workers. Creation of Individual Unemployment Accounts (IUAs) is an innovative way to accomplish just that. The IUA would be a portable individual trust that belongs to the employee, and would work much like today's Individual Retirement Accounts (IRAs). IUA holders would be personally responsible for investing and managing their IUA funds. They would be funded by voluntary, tax-free contributions from each worker and/or the employer. The worker would have ac-

cess to the funds any time that he is without a job.

An IUA system would relieve government of most of the cost of unemployment benefits. State governments would not be burdened with debt to pay for benefits during recessions and the federal government would not have to concern itself with balling the states out or extending benefits to score political points, as is done routinely today. Finally, the IUA would motivate the unemployed to find new jobs or careers quickly because they would be financing their unemployment benefits with their own money.

Employees would benefit from increased financial security and control over their working lives. An IUA could provide an individual with substantial financial reserves over time, all the while adding to the nation's savings pool and available capital. The unemployed could use some or all of their IUA funds to pay for training for a new career, to capitalize their own small business, and otherwise get by while looking for new employment. Women (or men) who temporarily leave the work force would not lose benefits; they would simply draw from their personal accounts.

The transition from the current system to one based on IUAs could be done simply and voluntarily. Employees and employers could have the option of choosing between one or the other.

Given the opportunity to choose between a restrictive, bureaucratic, and politicized system and one that gives individual employees the freedom to control their own career planning, we believe most would choose the latter.

(Drs. Colarelli and Brunner are associate professors at Central Michigan University and adjunct scholars with the Mackinac Center for Public Policy.)

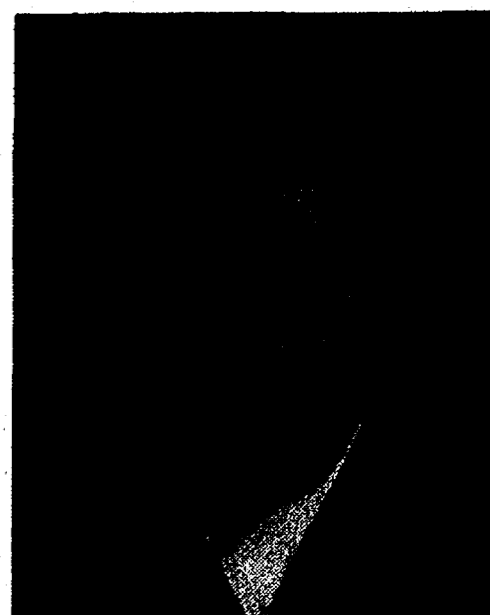

BRYAN TALBOT graduated with high honors from Michigan State University on May 7. He earned a bachelor's degree in mechanical engineering. Bryan has accepted a position with Hewlett-Packard in San Diego, Calif. Brian is a 1990 Chelsea High school graduate. He is the son of Beverly and Michael Talbot of Chelsea.

Party Planned For Seniors

Fran Ferry, food service director for Chelsea School District, will be honored for 13 years of service during the May/June Birthday Party for seniors Friday, May 20, at 6 p.m. at the Chelsea High school cafeteria.

Entertainment will be provided by the Gorton Family Band. Chelsea Greenhouse is providing birthday carnations.

Reservations are necessary by May 13. Cost is \$4 for birthday people and \$5 for other guests. Call 475-9242 to make reservations.

Genealogical Society Will Hold Annual Meeting Sunday

Genealogical Society of Washtenaw County will hold its annual meeting Sunday, May 22, at 1:30 p.m., at the Washtenaw Community College Liberal Arts and Science Building at Ann Arbor.

Election of officers will be held, and a presentation by Carol Ring titled "A Good Time To Go" will be the subject of the program. Ring's presentation will focus on migration patterns and reasons our ancestors migrated in spite of hardships and dangers; routes and movements from state to state; traveling to the Midwest. Ring is past president of the Oakland County Genealogical Society and past state chair of the Lineage and Genealogy Committee of Daughters of the American Revolution.

Uncle Lew from Lima Says:

DEAR MISTER EDITOR:

General, I do more listening than talking at the country store, but Saturday night I opened the session with a comment about how everything is getting switched around lately, and the subject caught on like a match to dry broom straw. I reported where North Carolina is sending a delegation on a tour of Europe to learn why hog farms stink. Use to, a visit to the nearest hog pen would provide all the evidence the delegation would need.

Immediate, Bug Hookum said the same thing is happening in Texas, where a murderer on death row says he ought to get a new trial. The man's lawyer said his client wouldn't of killed four people in a pawn shop robbery if his depression had been caught and treated. The lawyer went on to say doctors didn't find out about his disease until he was on death row. Not long back, Bug said, doctors wouldn't be surprised if a fellow locked in a cage waiting to die got down in the dumps.

Bug got to talking about how germs and viruses have got immune to antibiotics and wonder drugs, and doctors are switching back to natural herbs. Furthermore, some of mainline medicine has gone so far as to say there might be someone in treating the mind to treat the body.

As for that mind and body switch, Bug said he saw a skeleton of a woman on TV recent that sees herself fat in the mirror. If we can bottle and sell what she's taking, Bug said, we can quit worrying about overweight being a health problem in this country. All we got to do is perscribe a mirror every morning for all the folks who think they're fat.

Furthermore, Bug went on, he saw

where Americans spend \$2.4 billion a year on pain killers, mouthwash, laxatives and mouthwash that reserch shows ain't worth a dime. Eating right, bathing regular and practicing good oral hygiene will take care of these problems, and Bug said if that ain't switching back to basics he'd like to know what is.

Final, Ed Doolittle got the floor to report where highway safety experts say we got to switch our attention from drunk drivers to drunk walkers. A report showed that 5,530 pedestrians were killed in traffic accidents in 1992. Of these, 1,720 were drunk. While the percent of drunk driving deaths has dropped over the past 10 years, walking traffic deaths has gone up. Furthermore, Ed went on, the traffic total doesn't count drunks that walked in front of trains.

Practical speaking, Ed said, it's good to be concerned about drunk walkers, but there's not a grain of salt big enough to be took with some of the reserch going on. He read where a long term study has showed that old people in rest homes need five hugs a day to stay mentally healthy. He said he's willing to bet the experts that came up with that particular number were the ones that figured out aging is contagious. Reserch showed that adults age a year every year, but a four-year survey of 20 kindergarten classes found that the average age was five every year. The finding was that aging is caused by exposure to adults who are aging.

Final, the fellows stuck tongue in cheek and agreed that somewhere here is a cure for second childhood.

Yours truly,
 Uncle Lew.

Margie Eddy Chosen By CMU Honorary

Margie Eddy of Chelsea was recently inducted into the Central Michigan University chapter of the Psi Chi Psychology National Honor Society.

Membership is based on academic achievement in psychology classes.

Eddy, a junior at CMU, is majoring in psychology. She is a graduate of Chelsea High school and is the daughter of Lloyd and Evla Eddy.



DIANE CLARK
 Chelsea Representative

NEWCOMERS WELCOME SERVICE

"A tradition of helping newcomers feel at home"

If you are new in the Chelsea School District, call DIANE CLARK, 475-0258, for your complimentary welcome packet.

Sponsored By

Chelsea Chamber of Commerce and the leading Merchants of Chelsea



JOHN W. MITCHELL, SR., JOHN W. MITCHELL, II, Directors

HOW CAN WE HELP?

We understand that most of the details involved in planning a funeral are unfamiliar to many of our families. And because so many questions need to be answered, we'll be there to help assist the family in any way we can.



Staffan-Mitchell

FUNERAL HOME

Serving Chelsea Since 1853

124 PARK ST., CHELSEA 1-313-475-1444
 Member By Invitation - NSM

AVILA CHILD CARE CENTER

SUMMER PROGRAMS

- STARTING JUNE 6, 1994 THROUGH AUGUST 19, 1994
- FOR AGES 1 1/2 YEARS TO 5 1/2 YEARS OF AGE
- HOURS FROM 8:30 A.M. TO NOON
- EXTENDED HOURS AVAILABLE
- WEEKLY AND/OR DAILY SESSIONS

FULL & PART-TIME DAYCARE

- ENROLLING NOW FOR FALL
- INFANT, TODDLER & PRESCHOOL PROGRAMS
- PROFESSIONAL STAFF TO PROVIDE FOR YOUR CHILD'S CARE AND EDUCATION
- LIMITED SPACE AVAILABLE

FOR INFORMATION CALL (313) 475-0760

Woman's Club Installs Officers

Members of the Executive Board of the Woman's Club of Chelsea were hostesses at the May Dinner May 10. Flowering begonias decorated the tables and became favors for guests to take home. The lovely centerpiece on the head table was given to the incoming president.

Virginia Johnson, past president, installed the officers elected for the 1994-95 club season: president, Shirley Smith; co-vice-presidents, Janet Fulks and Donna Lane; treasurer, Betty Oesterle; and parliamentarian, Lucile Finkbeiner. A new member, Alberta Wade, was inducted and given a hearty welcome.

A gift of appreciation was presented by the club to Lois Moore, retiring president, for her two years of dedicated service as president. Retiring officers received gifts of appreciation from the retiring president.

The club will host the annual Marathon Bridge Dinner May 19. This will be the closing event of the season. Meetings will resume in September and will continue monthly until May. Guests are welcome at the meetings.

Women in the area interested in learning more about the Woman's Club of Chelsea are invited to call the president, 475-7591.



Chelsea Breathers Club Will Hear About Nutrition, Lung Disease

Next meeting of the Chelsea Breathers Club will welcome Julie Say, R.D., who will discuss "Nutrition and Lung Disease." This group will meet at Chelsea Community Hospital, 775 S. Main St. The meeting will be held Saturday, May 21, from 11 a.m. to 1 p.m. in Dining Rooms A/B. Family members and friends are welcome and encouraged to attend.

Breathers Clubs are free educational and social support opportunities for people with breathing difficulties caused by chronic lung diseases such as asthma, allergies, emphysema, chronic bronchitis, and lung cancer. They are sponsored by the American Lung Association of Michigan and made possible through the generosity of many volunteers.

For more information, please contact the American Lung Association of Michigan at (313) 926-1030.

FIVE GENERATIONS: Just before Mother's Day, five generations gathered to celebrate the blessings of motherhood. Great-great-grandmother, Edna Adams, 93 (formerly of Chelsea), of Faith Haven Nursing Home in Jackson, great-grandmother Marilyn Henson, 64, of Grass Lake; grandmother, Nancy Hughes, 43, of Chelsea; mother, Christina Howard, 22, and baby, Jessica Howard, 2 months, both of Grass Lake. Edna and her husband, the late Lyman Adams, moved to Cavanaugh Lake in 1953. Marilyn fell in love with Chelsea and moved here with her family in 1963. Nancy has lived in Chelsea since then and raised her family here. Christina is a 1989 Chelsea High school graduate.

SENIOR MENU & ACTIVITIES

Weeks of May 18 - May 27

Food, Fun and Fellowship for Seniors Senior Center, Faith in Action Bldg. Chelsea Hospital Grounds
Lunch Reservations: 475-0160
Trip Reservations: 475-9242

Wednesday, May 18—
Pinochle and euchre every Wednesday.

Past Matrons second Wednesday of each month
LUNCH—Chicken cutlets with orange sauce, sweet potatoes, pineapple Cuke Jell-O salad, whole wheat bread with margarine, angel food cake with strawberries, milk.

9:00 a.m.—Ceramics.
9:30 a.m.—Bingo.
10:00 a.m.—Blood pressure.
1:00 p.m.—Bowling and exercise.

Thursday, May 19—
9:00 a.m.—Newsletter.
9:30 a.m.—Euchre and pinochle.

LUNCH—Chop suey with rice, Oriental vegetables, fruity cole slaw, whole wheat bread with margarine, carrot cake, milk.

1:00 p.m.—Kitchen band.

Friday, May 20—
LUNCH—Vegetable soup, fish and cheese squares on a bun with tartar sauce, sliced tomato salad, apricots and prunes, milk.

Monday, May 22—
9:00 a.m.—China painting.
9:30 a.m.—Bingo.

LUNCH—Veal Italian, quartered redskins, Italian blend vegetables, French bread with margarine, tapioca pudding, milk.

1:00 p.m.—Bingo.

Tuesday, May 24—
9:30 a.m.—Bingo and art class.

LUNCH—Roast pork with gravy, mashed potatoes, broccoli and carrots, rye bread with margarine, milk.

1:00 p.m.—Line dance.

Wednesday, May 25—
9:00 a.m.—Ceramics.
9:30 a.m.—Bingo.

LUNCH—Turkey tetrazzini, chopped spinach, tossed salad, roll with margarine, oranges and pineapple, milk.

1:00 p.m.—Exercise and bowling.

Thursday, May 26—
9:30 a.m.—Bingo.

LUNCH—Beef stew with potatoes and vegetables, beef/onion salad, biscuit and margarine, lemon pie, milk.

1:00 p.m.—Kitchen band.

Friday, May 27—
9:30 a.m.—Bingo.

LUNCH—Barbecued chicken, O'Brien potatoes, green pepper slaw, muffin with margarine, peach crisp, milk.

Standard Want Ads
Get Quick Results!

AUDITIONS For Dexter Community Players'



May 22, 23

Copeland Elem. School

Registration to Audition, 7-7:30 p.m. ONLY
Questions — 426-5727

Marathon Bridge Play Ends Season With Prize Awards

On Sunday evening, May 1, the final meeting of the Couples (Pairs) Bridge Marathon for the benefit of the Chelsea Community Hospital was held in the Woodlands Room at the Hospital. Ten couples participated.

Individual scores were kept this evening, with rotating partners.

Winners for the evening's play were Donna Dotson of Chelsea with a score of 4,300 for the 20 hands of bridge played, in first place; in second place, Evelyn North of Loch Alpine with a score of 4,280; and Addie Laetz of Ann Arbor with 3,840 in third place.

Since this was the last meeting of the group for the season which began Oct. 3, prizes were awarded for several categories to persons having played at least four times. The four highest scores of each person were used to determine winners.

The pair with the highest score was Larry and Eric Wiedmayer of Grass Lake with a cumulative score of 30,644. Close behind them were Helen Lancaster and Joan VanOrman, both of Chelsea, with 30,470.

The highest cumulative score for a lady was Joan VanOrman with a score of 15,385. Close behind Joan was Helen Lancaster with 15,085. For the men, Larry Wiedmayer was high with 15,862. In second was Steve Dotson, Chelsea, with 14,900.

A prize was given to the man with the highest score for any given night during the year; this was Loyal Joos of Chelsea with a score of 5,300. The lady with the highest score for any one evening was Marian Joos with a score of 5,300. Obviously, they were playing together the night they had these fantastic scores.

A special prize was given for perfect attendance; Larry and Eric Wiedmayer, Fred and Betty Mammel, of Chelsea, would also have received an award since they had planned to be present—but Fred took an emergency trip to the hospital and they had to miss. He's doing fine now.

Two additional special prizes were given to two couples who had each introduced a new couple to the group who were in attendance at least four times during the year: Shirley and Max Sweet of Ann Arbor brought their daughter, Rebecca, who played with Peter Flintoft; and Addie and Ernie Laetz, also of Ann Arbor, brought Fred and Betty Mammel.

Refreshments were brought by Dwight and Roberta Barstow of Base Lake, Dexter, and coffee and tea were furnished by the Chelsea Hospital.

The same format will be followed next year, using four scores to qualify for year-end prizes in this marathon event. The group begins play at 8 p.m. so that working people may get home at a reasonable hour, usually by 9:30 p.m. Play takes place in the Woodlands Room of Chelsea Community Hospital. A donation to the Hospital of \$2.75 is contributed each evening they play, and a quarter is also added to be used for prizes for the night's play. Of course, the amount given to the hospital is tax deductible. Mixed pairs may play, so think about a partner for next season, beginning on the first Sunday evening of October, and call for any further information: Marlene Rademacher (475-5121) or Roberta Barstow (426-3887).

Give a Gift Subscription to The Chelsea Standard!

The Moveable Feast Bakery Cafe

MAY'S WINE SPECIAL: BEER!

Specialty beers from microbreweries



Open Hours
Monday-Friday 7:30 a.m. - 6:00 p.m.
Saturday 8 a.m. - 10:30 p.m.
Sunday 9 a.m. - 10:30 p.m.

183 North Main, Chelsea (313) 475-3611

VFW Ladies Auxiliary Plans Open House To Mark D-Day

A regular monthly meeting of Ladies Auxiliary No 4076, Veterans of Foreign Wars, was held Wednesday, May 11.

Memorial services were held in honor of all departed auxiliary sisters, and memorial flags will be placed on each departed member's grave before Memorial day.

It was announced Michigan Day will be held at the National Home in Eaton Rapids on July 31. Michigan Cottage No. 2, is once again open and will be included in the tour. Twenty dollars was allowed as a donation towards up-keep. Ten dollars was allowed toward Camp Trotter, with two local boys attending the camp this summer, under the sponsorship of the local auxiliary.

Plans were made to hold open house for World War II Veterans in memory of D-day June 6. The event will take place Sunday, June 5 from 2 to 5 p.m. in the VFW Hall. All area World War II Veterans are welcome, along with their families.

Educational Program Offered May 23 On Sleep Disorders

A noteworthy program entitled "Update on Sleep Disorders" will be held Monday, May 23, from 7 to 9 p.m. at the Holiday Inn West in Ann Arbor (I-94-exit 172).

Sponsored as a public service by Chelsea Community Hospital, the program features Dr. James R. Weintraub and Dr. Donald G. Dimcheff. Topics include evaluation and treatment of sleep disorders, sleep apnea, what sufferers can do for insomnia, myths about sleeping pills, and new research findings. A question-and-answer session will follow the formal presentation.

Dr. Weintraub is director of the Sleep Program at Michigan Head-Pain & Neurological Institute and a sleep disorders specialist at Chelsea Community Hospital. Dr. Dimcheff is director of the Sleep Disorders Center at Chelsea Community Hospital and a pulmonary disease and critical care specialist.

The program is open to the public, free of charge, thanks to an educational grant from Searle Pharmaceuticals. Advance registration is requested. To register, or for more information, call 800-612-5733.

A pot-luck supper and installation of officers was held jointly with the Post Saturday, May 14 beginning at 8 p.m. in the VFW Hall.

It was decided to raise the auxiliary dues \$3 in order to cover the cost of the Auxiliary's cancer insurance.

Twenty dollars was voted out to be sent to the Iron Mountain VA Hospital, to assist with their special project for the patients' enjoyment and entertainment.

Reports of the 8th District meeting held in Lansing on May 8, were given by members who had attended. They were Lena Benke, Lois Speer and Eulahlee Packard. A report of the hospital party held at Ann Arbor VA Hospital was given by Lois Speer.

Poppy chairman Lena Benke reported May 13 and 14 as Poppy Days locally. Plans to celebrate the Post and Auxiliary's 50th Anniversary in 1995, are also being formulated in conjunction with the Post.

Bessie Sharp was appointed as patriotic instructor for the coming year.

The Department Convention will be held in Lansing June 16-19. Auxiliary Delegates are Lois Speer as president, Lena Benke, Bessie Sharp, and Mildred Fish.

The next regular meeting is set for June 8, in the VFW Hall.

Parkinson Support Group Meets Sunday

Washtenaw Parkinson Education and Support Group will meet Sunday, May 15, at 1:30 p.m. for refreshments and socializing, to be followed by a program at 2 p.m. "Dealing with Physical Changes Due to Parkinson's" will be the topic for small group discussion.

The meeting will be in the McAuley Education Center, Building 5305. Everyone is welcome.

For more information call (313) 930-6335.

Subscribe today to The Standard!

GRADUATION SPECIAL



BALLOON BOUQUET

3 Latex Balloons
1 18" Mylar Balloon

only \$4.99

Coupon must be presented.
One coupon per person

The VILLAGE SHOPPE

104 N. Main, Chelsea

Ph. 475-6933

Hours: MTWF 10-6. Thurs. 10-8. Sat. 10-5. Sun. 12-5

ONE DAY ONLY SALE

Friday, May 20 10 a.m. - 9 p.m.

ALL WEDDING GOWNS \$199 or less!
MOTHER'S GOWNS PROM DRESSES \$49 or less!

GOING OUT OF BUSINESS Sale

White Lace BRIDAL SALON

3909 Jackson Rd., Ann Arbor, MI 48101 • (313) 930-0840

Hours: 2-9 PM • 4-8 PM
VISA/MASTER CARD & CASH ONLY — NO PERSONAL CHECKS

Have you noticed the silver creatures in our window?

Enjoyment of the outdoors is brought inside with sculptures. The graceful freeformed animals, birds and sealife are all individually sandcast in aluminum and hand polished to a smooth, non-tarnish, care-free finish. To give the wild-life sculptures a life-like setting, rough stone bases of native quarried marble are used.

Imagine the beauty of sterling silver without ever having to polish! Each piece is hand finished, no two are ever quite the same. Each piece is signed by the creator, Gordon Hoselton.

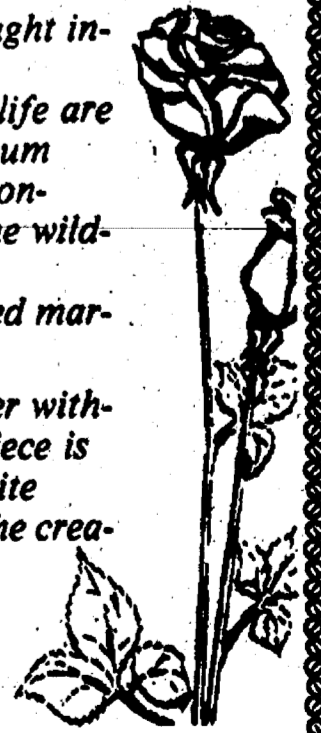

Winans Jewelry

Jewelry of Quality Since 1898

108 S. Main St.

Ph. 475-2522

GOING OUT OF BUSINESS SALE

EVERYTHING MUST GO

INCLUDES FIXTURES & SEASONAL DECORATIONS

ESPECIALLY YOURS

LADIES APPAREL

CHELSEA SHOPPING CENTER

1060 S. Main St. • Chelsea • (313) 475-5930

"Putting your fashion needs together in a winning way"

MAY 1994

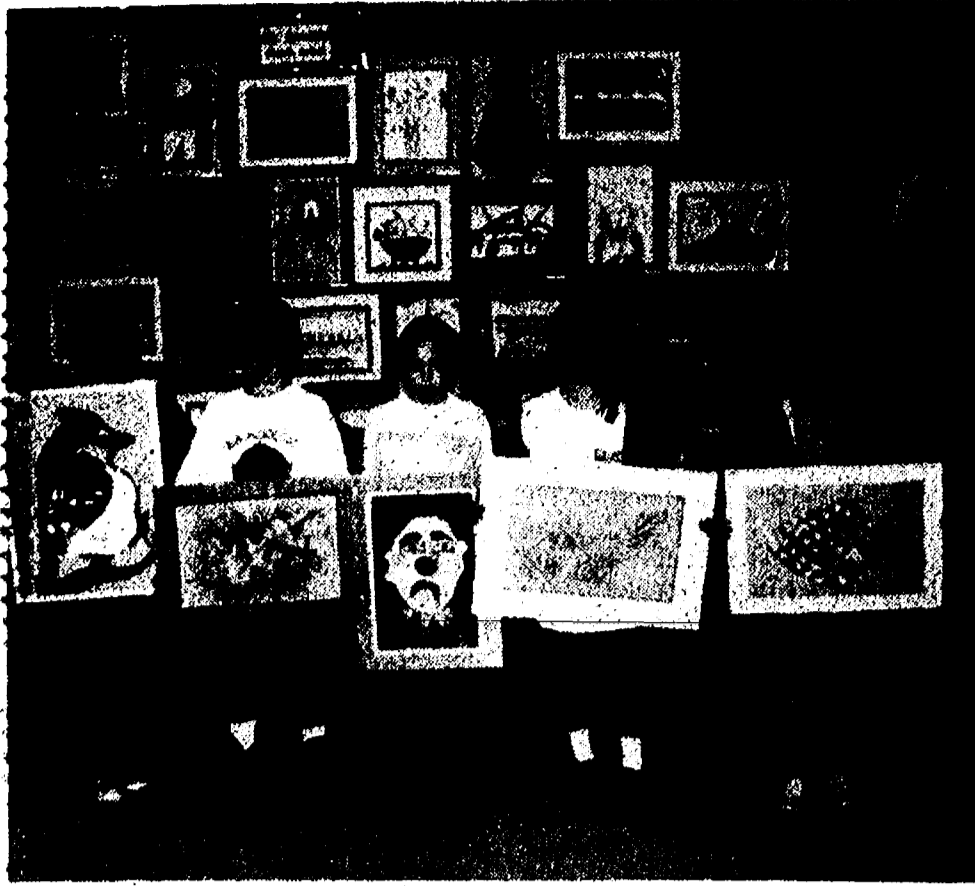

ART CLASSES at North school in Chelsea, along with students from 11 other districts belonging to the Washtenaw-Livingston Education Association are showing their works at Concordia College in Ann Arbor. Students in top photo are, from left, Adam Egeler, Maris Turner, Tonia Zyburt, Carly Daniels and Devon Horvath. In the lower photo are, from left, Emily Royce, Bethany Billman, Emily Havens, Caitlin Bledron, Benjamin Myers, Tyler Powers, Nikki Overpeck and Liz Fuseo. Not present for photo was Virginia Bailey.



Subscribe to The Chelsea Standard!

Hearing Date Set To Discuss Cable TV Rates

The Chelsea Village Council wants to talk TV with you. Specifically, the Village Council will hold a public hearing at its June 14 meeting to discuss a rate schedule for cable television in Chelsea.

Chelsea is using the power given to them under the new Federal Communications Commission laws to regulate the price it pays for Cable TV.

Village Manager Jack Myers would not discuss what rates the Village Council was prepared to make until the hearing in June.

Chelsea, along with five other villages and cities, is under contract with Clear Cablevision. A representative from Clear Cablevision was unavailable for comment.

The Village Council has hired outside legal help to aid it in sorting through what Myers calls a "whole mess" of FCC regulations.

John Pestle of Varnum, Riddering, Schmidt & Howlett (Grand Rapids) is set to represent the city. Pestle will be at the June meeting to answer any questions about the FCC regulations or new rates.

Council Approves Study On Village Hall Future

The question of the Village Hall still remains up in the air, but it is now known who will answer the question of the Hall's future.

The Chelsea Village Council awarded a feasibility study to Ann Arbor Architects Collaborative.

The study, which will cost Chelsea \$8,000, will be done in two phases and should be concluded sometime in late August or early September.

The first phase, which includes interviewing Fire Chief Bud Hankard, is to consider the viability of the two sites to accommodate proposed services, the Police at the Fire Station and Village offices at Police Station.

The second phase includes times for public participation and setting models for development of site plans.

However, despite the Council's approval of Ann Arbor Collaborative; Village Manager Jack Myers said they are no closer to knowing

anything about Village Hall's future than before.

Store Employee Threatened Over Debt Payment

A Chelsea man threatened to smash a Perky Pantry, 501 S. Main, employee's car windows if the woman would not pay the man the money she owed him.

The pantry employee filed a police report on May 4 stating the Chelsea man threatened her and she was afraid he may make good on those threats.

Police questioned the suspect and warned him not to threaten the woman anymore.

Furthermore, the Perky Pantry wrote a letter to the Chelsea Police stating that the accused was no longer welcome at the business. The police passed on the message.

Immunization Clinic Coming to Chelsea

Parents: A Shots for Tots Immunization Clinic is coming to Chelsea.

Washtenaw County Health Services is having a special immunization clinic for children and adolescents. It will be held at the Chelsea Pediatric Center, 1513 S. Main St., in Chelsea on Wednesday, May 18 from 8:30 a.m. until 8 p.m. If you would like to make an appointment, call 475-9175. Appointments are not required and walk-ins are welcome.

This immunization clinic is open to the public. Please bring your child's immunization record with you. A donation of \$12 per child is requested but not required.

For more information about this special immunization clinic, call Washtenaw County Health Services at (313) 484-7200.

Police Arrest Minor On Alcohol Charge

Chelsea police issued a court summons to one minor in possession on April 24.

Police noticed three persons sitting in a car in the Chelsea Depot Parking Lot on Jackson St., and after investigating found a pint of Jim Bean whiskey along with drug paraphernalia and a very small amount of marijuana in the car.

The police officer issued only one court summons, to a 20-year-old Allen Park resident, after admitting to drinking the alcohol by himself. No other warrants were issued.

S. Main Resident Reports Vandalism in Egg Throwing Incident

A South Main resident filed a police report on May 15 for malicious destruction of property.

The complaint stated unidentified persons vandalized the South Main residence by throwing eggs on the walls.

Police dispatched to the scene did observe eggs smashed against the home's walls.

The complainant said this was not the first incident of vandalism to the house. The complainant also mentioned someone laying a dead racoon at the front steps of the house.

Police suspect two Chelsea high school females to have vandalized the house.

GIRL SCOUTS

TROOPS 719, 82—

Daisy Girl Scout Troops 719 and 82 under the leadership of Peggy Cashman and Barbara Kindt will be holding their Bridging Ceremony on May 21 at 3 p.m., under the pavilion at Pierce Park. Both troops have had an exciting and busy year as Daisy Scouts. The girls will be awarded ending certificates, achievement awards, community service awards, first year pins, bridging to Brownies patch and troop 719 will receive a Brownie-Try-It badge.

MAY 10th — KID'S NITE!
ANIMANIAC NITE!
(Relays Galore)
+ Prizes
8-8:30 p.m.

May 24th—
Strawberry
Shortcake Social
for the Kids
3-7 p.m.

May 17th—SACRACES
at Pierce Park!
5-8:00 p.m.

McDONALD'S
1533 S. Main St., Chelsea

Someone DOES Care...

Let Us Help
Call: **475-0111**
(SOS Will Help You)

Chelsea Help Line
In Cooperation with SOS

NEVER PAINT AGAIN
and
Save Money Too!
Install Vinyl Siding and Trim

1. Never Needs Painting, Lifetime Guarantee
2. Improves Insulation, Saves Heating & Cooling
3. Beautifies Appearance of Your Home

CALL Now For Further Information
475-7823

CHELSEA
REMODELING SERVICES

SOUTH SCHOOL
ICE CREAM SOCIAL

Thank You
For Your Donations!

Village Bakery	Chelsea High School
Big Boy	Cub Scout Pack 455
Donna Allen	McDonald's
Chester Gas Station	Meijer's
Holsum-Schaefer Bread	Terri McCalla
McCalla Feed	The Common Grill
Palmer Motor Sales	Chelsea Lumber Co.
Chelsea Middle School	Community Education

And Especially
A&W — Lynn & Annette Houle
For Donating: Ice Cream, Hot Dogs
and Paper Products
Our Ice Cream Social was a BIG SUCCESS

Ann Arbor Civic Theatre Main Stage
Productions

WEST SIDE STORY

Directed and Choreographed by Linda Spriggs
Music Direction by Jim Nissen

The Power Center for the Performing Arts May 18 - 21, 1994 Wednesday through Saturday at 8pm;
Saturday matinee at 2pm Call 971-AACT for tickets and information; after May 15 call 753-3233

"WEST SIDE STORY"
Based on a Conception of JEROME ROBBINS
Book by ARTHUR LAURENTS Music by LEONARD BERNSTEIN Lyrics by STEPHEN SONDHEIM

Entire Original Production Directed and Choreographed by JEROME ROBBINS

A benefit for Dr. Harry Towsley Health Science Scholarship Fund

OPEN MAY 19 - JUNE 19
1:00 PM - 6:00 PM
TUESDAY - SUNDAY

This elegant home will feature local designers showcasing their talents with all admission fees benefitting the Dr. Harry Towsley Health Science Scholarship Fund at WCC.

TICKETS: \$10 / Seniors \$8 (available at the door). Groups of 10 or more (purchasing ahead of time) \$8 - for further information on group sales contact the WCC Foundation Office at 973-3665 or 973-3492 (Babes in arm free.)

LOCATED AT TOWSLEY FARMS (Ann Arbor - Exit off U.S. 23 at Geddes Rd., East past Dixboro Rd.)

PARTICIPATING DESIGNERS
Advance Interiors
Anderson Paint
Audio Video Showcase
Bandy & Ruedisal Interiors
Bay Designs
Creative Windows & Walls
Debbie Swartz
Delux Drapery & Shade Co.
Englander's

Interior Designs by Nicolette
Jordan Interiors
Karen Dekoning
Mary Haas
Merkels
Organizational Designs
Pizzo Designs
Pineapple House
Sally Klein Interiors
Tyner's Furniture
Walker & Buzenberg Furniture, Inc.
Yrubar Design

CORPORATE SPONSORS
Beacon Investment Company
Comerica, Inc.
Great Lakes Bancorp
Liberty Title Company
Phillips Display Components
Warner-Lambert/Parke-Davis
Wolverine Temporaries, Inc.

HOUSE SPONSORS
Andersen Window Company
Anderson Paint Company
Audio Video Showcase
Colonial Beck
Cornwell Pool & Patio
D & C Plumbing & Heating Supply Company
Dexter Hardwood Floors
Expo Kitchen & Bath Ltd.
Fingerle Lumber Company
Gross Electric
Kitchen Suppliers
Kohler Plumbing Company
Shelly Pinkerton Alarm
T.J. Ceramic Tile
Virginia Title

CORPORATE FRIENDS
American Title Company

THE TOWSLEY DESIGN HOUSE

FOUNDATION H.S. Landau, Inc.
Custom Homes Builder 17-6199

What do you call a giant sand sculpture in the middle of Briarwood?

We call it looney.

Look who's the center of attention. In our Grand Court, visit a 90-ton sand sculpture of the Looney Tunes gang. Watch the artists at work May 16th-27th, or come see the finished sculpture Memorial Day weekend. Now you don't have to wait till Saturday morning to see the Looney Tunes at their best. Have your picture taken with Bugs Bunny and Daffy Duck June 11 & 12, 11am-3pm.

BRIARWOOD
Better Than Ever

Hudson's, Hudson's K'N'Powers, Sears and 120 other great stores and services, 1-94 at State St., Mon.-Sat., 10am-9pm; Sun. 11am-9pm. Department store hours may vary. (313)761-9850.



COMMUNITY CALENDAR

Monday—
Chelsea Area Players Board meeting third Monday of each month, 7:30 p.m., at Society Bank meeting room. For more information call 475-2829.
McKune Memorial Library Mystery Book Club meets on the first Monday of every month at 7 p.m. upstairs at McKune Memorial Library. For further information call the library 475-8732.
SAVE—Sex Abuse Victims Everywhere is a newly formed organization working with the local communities to see what can and should be done to help prevent sex abuse. Meet the second Monday of every month from 7:30 to 9:30 p.m. at the Faith in Action Building on the Chelsea Community Hospital grounds. Groups address is P.O. Box 555, Manchester 48158.
Lima Township Board meets the first Monday of each month at 8 p.m., Lima Township Hall, advz361f
Chelsea Recreation Council 7:30 p.m., fourth Monday of the month, Village Council chambers, 351f
Chelsea Kiwanis Club meets every Monday, 8:15 p.m. in the main dining room of Chelsea Community Hospital. For further information, phone John Knox, 475-2663, or write to P.O. Box 87.
Chelsea School Board meets the first and third Mondays of each month, 8 p.m., in the Board Room.
Chelsea Lionsess, second Monday of each month at the Meeting Room in the Society Bank on M-42, Chelsea, at 7:30 p.m. Call 475-1791 for information.
Waterloo Area Historical Society Board of Directors meets the third Monday of each month 7:30 p.m. at Waterloo Farm Museum. For more information call Agnes Dikeman, 769-2219.

Tuesday—
Rogers Corners Study Group Tuesday, May 17 at 8:30 p.m. for dinner at Ironwood Tavern, Rodeman Farms Golf Course. Meet at Zion Church.
Ann Arbor Sweet Adelines, women barbershop singers, welcomes all women to participate in weekly rehearsals from 7:30 to 10:30 p.m. Tuesday evenings at Glacier-Way-United Methodist church, 1001 Green Rd., Ann Arbor, c4-2
McKune Memorial Library Board, 7:30 p.m., third Tuesday of the month at McKune Memorial Library, 221 S. Main St. Individuals with disabilities requiring auxiliary aids or services should contact the director of the library. For information call 475-8732.
Dexter Township Board will meet the first and third Tuesdays of the month, 7:30 p.m., at Dexter Township Hall, advz21f
Rotary Club, 12 noon Tuesday, at Common Grill.
Chelsea Village Council, second and fourth Tuesday of month, 7:30 p.m., at Sylvan Township Hall, 112 W. Middle St., adv44f
Chelsea Village Planning Commission, third Tuesday of month, 7:30 p.m., at Sylvan Township Hall, 112 W. Middle St., adv44f
Sylvan Township Board regular meetings, first Tuesday of each month, 7 p.m. Sylvan Township hall, 412 W. Middle St., advf
American Business Women's Association 8:30 p.m. at the Chelsea Hospital fourth Tuesday of each month. Call 475-2041 for information.
Olive Lodge 156 F&AM, Chelsea. Regular meeting, first Tuesday of each month.
Lima Township Planning Commission, third Tuesday of each month, 8 p.m., Lima Township Hall, advz30f
Lodge Club, first and third Tuesday of every month, 8:45 p.m., at Chelsea Community Hospital, Ph. 475-7324 or write P.O. Box 123, Chelsea.

Chelsea Rod and Gun Club regular meeting, second Tuesday of each month at the clubhouse, Lingane Rd. 49f
Chelsea Rebekah Lodge No. 130 meets the first and third Tuesday of each month, at 7:30 p.m.
Chelsea Amateur Radio Club, Inc., fourth Tuesday of each month, 7 p.m., Society Bank basement.
Chelsea Chamber of Commerce Board of Directors meetings, second Tuesday, each month, noon, Chelsea Community Hospital, private dining room, 71f
Downtown Development Authority, second Tuesday each month at 8 a.m. in the Chelsea Village Council chambers. It is a board of directors meeting. The public is welcome to attend.
As Parents We Will group meets third Thursday each month 7 p.m. Beach school media center. For information Cheryl Davis, 475-9131, ext. 28.
Chelsea Rod and Gun Club Auxiliary regular meeting, second Thursday of each month, 7:30, clubhouse, Lingane Rd.
American Legion Post No. 31. General meeting the first Thursday of each month.
Western Washtenaw County LaLeche League regular meeting, fourth Tuesday of each month, 10 a.m. For information and location call Marsha, 428-8831.
Smokers Anonymous—Every Tuesday (except the first Tuesday of each at the post home, Cavanaugh Lake.
Knights of Columbus Women's Auxiliary, first Thursday of each month, 8 p.m. at K. of C. Hall, 20750 Old US-12.
Substance Abuse Lecture Series: Meetings: 7:15 p.m. every Thursday; Chelsea Community Hospital, Dining Room. Series is open to the public to provide awareness and education regarding various aspects of alcoholism or other chemical dependence abuse.
New Beginnings, a support group dealing with death and divorce, Wednesday evenings, 7:30 p.m. at St. James Episcopal church, Dexter. For information call Faye Wisely at the church, 428-8247, or home, 428-8831.
Chelsea Garden Club meets every fourth Wednesday, spring to fall, 8 to 8:30 p.m., at 509 Wellington St., Chelsea. For further information, call 475-7107.
Parents anonymous, a self-help group for abusive or potentially abusive parents, Wednesday 7 to 9 p.m. Separate children's group, same night. Call 475-3306 for information. Give only first name and phone number.
Friends of McKune Memorial Library meets at 7 p.m. on the first Wednesday of each month upstairs at the library. Meetings are occasionally held at the homes of members. Upon request, meetings may be scheduled at an alternate accessible site. For information call the library at 475-8732.
VFW Ladies Auxiliary, second Wednesday of each month, 7:30 p.m., 106 N. Main St.
Chelsea Zoning Board of Appeals, third Wednesday of the month, 5 p.m., at Sylvan Township Hall, 112 W. Middle St., adv44f
Fraternal Order of Eagles, Ladies Auxiliary No. 2154 meet second, fourth Wednesday of each month, 7:30 p.m., 7530 Jackson Rd.
Chelsea Athletic Boosters membership meeting third Wednesday of each month. Board of Directors meet the second Wednesday, 7:30 p.m. Chelsea High Media Center.

OES Past Matrons dinner and meeting at Senior Citizen site, Faith in Action building, second Wednesday every month at 11:45 a.m. Ph. 475-1141 for reservations by Monday preceding meeting. 33-2
VFW Post 4076 meeting second Wednesday of month, 7:30 p.m. VFW Hall, 106 N. Main.
Pittsfield Union Grange, No. 882, meets the second Wednesday of each month, 8 p.m. at Pittsfield Grange hall, 3387 Ann Arbor-Saline Rd., Ann Arbor. 31f
Chelsea Depot Association will meet the first Wednesday of each month at 7 a.m. at the Chelsea Depot. Every third month, beginning with the month of November, the meetings will be at 7 p.m. All interested persons are welcome to attend.
Chelsea-Manchester Chapter No. 108, OES, meets the first Wednesday of each month, 7:30 p.m., Masonic Temple, 113 E. Middle.
Thursday—
Washtenaw County Board of Public Works meets third Thursday of month at 8 a.m., EIS Conference Room, Suite 200, 110 N. Fourth Ave., Ann Arbor. Beach school media center. For information Cheryl Davis, 475-9131, ext. 28.
Chelsea Rod and Gun Club Auxiliary regular meeting, second Thursday of each month, 7:30, clubhouse, Lingane Rd.
American Legion Post No. 31. General meeting the first Thursday of each month.
Western Washtenaw County LaLeche League regular meeting, fourth Tuesday of each month, 10 a.m. For information and location call Marsha, 428-8831.
Smokers Anonymous—Every Tuesday (except the first Tuesday of each at the post home, Cavanaugh Lake.
Knights of Columbus Women's Auxiliary, first Thursday of each month, 8 p.m. at K. of C. Hall, 20750 Old US-12.
Substance Abuse Lecture Series: Meetings: 7:15 p.m. every Thursday; Chelsea Community Hospital, Dining Room. Series is open to the public to provide awareness and education regarding various aspects of alcoholism or other chemical dependence abuse.
Friday—
Senior Citizens meet third Friday of every month for pot-luck dinner, games and cards, 6 p.m. at Senior Citizen Activities Center at Faith in Action Bldg., on Hospital grounds.
Saturday—
Alzheimer's, Dementia Caregiver & Family Support Group meets the third week each month, 10:30-noon, Chelsea Retirement Community, 805 W. Middle St., Chelsea.
Sunday—
Freedom Evangelical Memorial Cemetery Association Annual Meeting at the Cemetery on Sunday, May 29, at 3 p.m.
Misc. Notices—
Chelsea Historical Museum open every Saturday, 1 to 3 p.m. Meet second Monday of each month, 7:30 p.m. Everyone welcome. 51-8
Parent-to-Parent Program: in home, friendly, visiting support system for families with children. Call 475-3306.
Parents Without Partners, support group for daily parents. Youth activities, social events, discussion groups. For membership information, call recording at 973-1933.
Home Meals Service, Chelsea. Meals served daily to elderly or disabled. Cost per meal, \$3.25 with milk, \$3.00 without milk, for those able to pay. Interested parties call Mary at 475-9494 or Faith in Action at 475-3208.
Assault Crisis Center has moved to 1868 Packard Rd., Ypsilanti 48197. Ph. 483-RAPE, 24-hour crisis line, 483-7942, business line.
Faith in Action House Community Center, open daily throughout the week, provides various free services to those in need. Services include food, clothing, financial help, advocacy and many other forms of assistance. Need friendly help? Call us from 9 a.m. to 4 p.m., 475-3306.
Chelsea Together. For information, call 475-4030, M-F, 8 a.m.-9 p.m., or 475-8858, M-F, 5 p.m.-9 p.m.
Waterloo Senior Nutrition program meets Tuesdays and Thursdays at 12 noon, Waterloo Township Hall. For reservations call 475-7439 between, 10 a.m. to 1 p.m. Lunches, cards and fellowship.
Al-Anon and Alateen Meetings.
SUNDAY 7:00 p.m.
A.C.O.A.
Kreage House, Chelsea Hospital
SUNDAY 7:00 p.m.
Open Meeting
Chelsea Hospital, Dining Room
MONDAY 8:30 p.m.
Kreage House, Chelsea Hospital
THURSDAY 8:30 p.m.
Al-Anon and Alateen
Kreage House, Chelsea Hospital
A.C.O.A.
Chelsea Hospital, Woodland Room
FRIDAY 12:30 p.m.
Kreage House, Chelsea Hospital
SATURDAY 7:00 p.m.
Kreage House, Chelsea Hospital
Questions? Call 995-4949

Jesus Christ Superstar Chosen As Summer Show

Jesus Christ Superstar, the Andrew Lloyd Webber-Tim Rice hit has been selected as the Dexter Community Players' musical tentatively scheduled for July 13-18.
This musical raised eyebrows in 1972 when it was originally called a "rock opera."
Auditions will be May 22 and 23 at Copeland Elementary school, Dexter. Registration to audition will begin at 7 p.m. each evening, with auditions beginning promptly at 7:30 p.m. Those wishing to try out for a part must register at the above time.



Two CHS Students Win in Automotive Technology Contest

Jeff Shoemaker of Chelsea has been named first-place winner in the Automotive Technology Competitions at Lansing Community College.
The contest included four major skill areas: Master Technician, Electrical Technician, Brake Technician, and General Service Technician.
Scott Peterson of Chelsea was awarded fourth place. Both Jeff and Scott won in the Master Technician category.
Jeff will be traveling to Kansas City, Mo., in June to compete in the National NCA Skill Olympics, sponsored by General Motors Corp.
Jeff has been offered several technical scholarships to respected technical schools in the amount of \$10,000.

Letters to the Editor

Dear Editor:
"Christmas in April" is a home improvement program for our local residents. As participants, we know that the success of this program is not solely in the improvements that are made, but also in the good feelings of the many volunteers who commit their time and materials to the projects.
This year marks the third year that IBEW Local 252 Electricians and Contractors have contributed time, labor and materials to support this community effort. Volunteer contractors included Harper Electric Co., K&F Electric Co., R.A. Meyer Electric, Inc., Turner Electric Service, Inc., and Douglas R. Wilbur Electrical, Inc., who worked in Ann Arbor, Chelsea, Dexter, Manchester, Milan, Saline, Ypsilanti, Whitmore Lake and throughout Washtenaw county with over 35 Local 252 electricians. All costs were borne by the Contractors and Local 252 Labor Management Committee.
We were proud to be involved in this project, and look forward to next year's effort.
Greg Stephens
Business Manager
IBEW Local Union 252
Douglas Wilbur
WCECA

Happy 50th Birthday Lenard

Boy, you looked young in 1973! from your friends at work

NIFTY "50"

INEZ FOUTY at JIFFY—May 15
From Your Friends at Jiffy

HAPPY 60th BIRTHDAY MOM

Love, Your Family

24 Years Ago . . .
(Continued from page two)
Maintenance work on the athletic field at Chelsea High school was recently completed. Approximately \$1,800 was spent in raising the field as much as 13 inches in some places and for sodding and seeding the field.

34 Years Ago . . .
Thursday, June 18, 1960—
John W. Palmer, speaking for the Chelsea Police Department, has announced that Village Ordinance 38, prohibiting "persons under 17 years of age from loitering or remaining upon the streets, or other public places in the village of Chelsea after certain hours of the night, without any lawful business," will be strictly enforced.
Christine and Betsy Doll, second and third grade pupils at St. Mary's Catholic school, have just completed their third consecutive year of perfect school attendance. They are the daughters of Mr. and Mrs. Donald Doll.
Two Chelsea rose gardens are open to the public this week and anyone interested is invited by the owners to visit them. Lambert Mepyns of 410 Garfield St. has invited people to visit his rose gardens for several years, but the second rose garden mentioned, that of Chester Keezer at 202 Wilkinson St., is being shown for the first time this year.

The Michigan Center for Cosmetic Surgery North Territorial Satellite Clinic

Robert H. Burke, M.D., D.D.S.
9477 North Territorial Rd.
Phone 313 426-2007
HOURS BY APPOINTMENT
ORAL & MAXILLOFACIAL SURGERY
AESTHETIC & RESTORATIVE SURGERY

Blood Clinic

(Continued from page one)
Ginger Haugen, Betty Herrst, Dave Hoffman, Willie Liebeck, Maxine Newton, Judy Park, Pat Spade, and Debbie Torbet all volunteered time to help the blood drive.
The next Community Blood Drive will be Sept. 15.

GEE FARMS

14928 Burkhardt Rd. Stockbridge Phone (517) 769-6772
Open Daily 8 a.m.-9 p.m.

LAWN PONDS JACKSON-PERKINS ROSES

Flowering Trees, Shrubs & Evergreens
BULK & PKG. GARDEN SEEDS
Fresh, Homegrown
Asparagus
HAND-DIPPED ICE CREAM
FRESH HOME-MADE DONUTS
Unique and Unusual
NURSERY ITEMS
Hanging Baskets Perennials • Annuals

SUBSCRIPTION ORDER FORM for The Chelsea Standard

Name _____
Address _____
City _____ State _____ Zip _____

clip and send with payment in advance to
THE CHELSEA STANDARD, 300 N. MAIN, CHELSEA MI 48118-1802

BY MAIL DELIVERY
\$15/year, \$8/6 mos. In Washtenaw County, Grass Lake, Grayley, Hamburg, Munith, Northville, Pinckney, Plymouth, South Lyon & Stockbridge
\$18/yr., \$10/6 mos. Elsewhere in Michigan
\$20/yr., \$11/6 mos. Outside Michigan (in U.S.)

Renewal
 New Subscription

OOPS!

We're Sorry Deb...
We're not quite sure how it happened, but somehow we managed to run Deb Bauer's ad for Edward D. Jones & Co. without her photo.
Help us out! She's a great customer and the ad certainly deserves a photo. Just clip along the lines and paste it into your new Chelsea Community Resource Guide on Pg. 21. It's easy to find; just look for the box that says "insert Photo Here Please".

Deb Bauer
Investment Representative
EDWARD D. JONES & CO.
134 Middle St • Chelsea
475-3519

CRG DIRECTORIES
P.O. Box 305
Eaton Rapids, MI 48827
1-800-382-0789

Maryellen Makes New Friends On 10-Day Trip to Shanghai

By Maryellen Mynning-La
May 1, 1994

Dear Friends,
I just returned from a strenuous 10-day trip to Shanghai, Suzhou, Wuxi, and Hangzhou. The trip was sponsored by our Foreign Affairs Office and our group included 20 South Koreans, 10 Brits, two Japanese, and myself.

The strenuous part consisted of a 23-hour train ride via hard sleeper compartment, where the only toilet facilities consisted of squats.

Next we were squeezed into dirty, gas fume spewing buses (circa 1948), and THEN we were herded into guest houses where we slept three to a room, our beds about two inches from the floor.

The upside to all this was that shared pain created strong new friendships.

Shanghai is the largest city in China, and it is crammed with skyscrapers, bridges, tunnels, and grouchy shoppers determined to get one last bargain before they leave for home. Along Nanjing Lu, the main shopping thoroughfare, I was accosted by shops selling French pastry, pearls and jade, stamps and coins, silk, and the latest in fashions.

Also along Nanjing Lu I stared at the Shanghai citizens for they pride themselves on setting the fashion trends for all of China, and they mixed satins, silks, jeans, and cords into a glorious mishmash that dazzled the eye.

I, however, looked like the typical dazed tourist as I wandered along. I had my sunglasses perched atop my head, two cameras slung around my neck, my backpack hoisted over one shoulder, my guidebook tucked under one arm, and my mouth filled with French munchies.

It was hard to say who did the most staring, me or the Chinese!

The Bund, the most famous street in Shanghai, skirts along the Huangpu River and it is here where I found the famous Peace Hotel.

The Peace Hotel was built in 1906 and remodeled in the 1930's. It is still famous for its enormous crystal chandeliers, ornate wood moldings, art deco decor, and a lobby where you are positive that Bogart and Bacall could somehow still wander in.

It has long been my fantasy to sit in the Dragon and Phoenix Restaurant on the 8th floor of the Peace, sip coffee and pretend that I was waiting for

Gable to join me. But I quickly found out that even if I just settled for a cup of coffee in the first floor cafe I would be nailed for 88 yuan (about \$10.00)!

So much for Shanghai dreams and Clark Gable!
(continued next week)



FOUR HAPPY TOURISTS! 2 Brits, 1 Japanese and Maryellen visiting Suzhou.



Street tailors line the walkway in Shanghai street.



Crowded street scene in Shanghai.



Bund St., the most famous street in Shanghai.



Blind musician playing the erhu (traditional Chinese musical instrument) on Shanghai street.

Richard D. Kleinschmidt



General Contractor
Roofing - Siding - Carpentry
Seamless Aluminum Gutters

4785 Mast Rd.
Dexter, MI 48130
(313) 426-4613

Pennington LP GAS
"Count on us to keep the heat on!"
13400 M-52 P.O. Box 490
Stockbridge 851-7577
Toll-Free (800)274-5599

John G. Freeman

If you are looking for friendly, personalized service both before and after your vehicle purchase, come in and see JOHN at the Palmer Used Car Lot.

Or call him at
475-1800

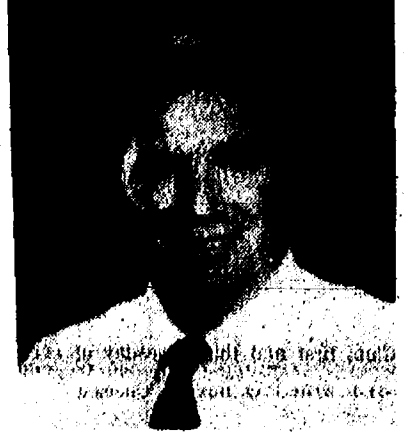

THE AWARD WINNING DEALER
PALMER FORD MERCURY
Michigan's Oldest Ford Dealer
1477 Chelsea-Manchester Rd., Chelsea

Look Over These Quality Previously-Owned Vehicles and SAVE BIG BUCKS! GM AUCTION & NEW CARS

1993 CHEV CORSICA LT 4-dr. 18,400 miles.....\$9,995	1993 CHEV CORSICA LT 4-dr. 13,500 miles.....\$10,500
1993 PONTIAC SUNBIRD SE 4-dr. 15,200 miles.....\$9,995	1993 OLDS CUTLASS CIERA 4-dr. 19,400 miles.....\$12,500
1993 OLDS ACHEIVA 2-dr. 10,200 miles.....\$12,500	

Brand New 1992 Left-overs

No reasonable offer refused

1992 No. 5868—GEO Storm 2-dr.	Sticker \$15,905	Sale ??
-------------------------------	------------------	---------

QUALITY USED CARS & TRUCKS

1993 PONTIAC GRAND AM 4-dr. 18,000 miles.....\$11,900	1988 CHEV CELEBRITY 4-dr.....\$4,995
1993 DODGE CARAVAN 12,900 miles.....\$14,900	1988 MERCURY GRAND MARQUIS.....\$5,995
1992 BUICK LESABRE 4-dr.....\$12,900	1987 CHEV SUBURBAN 4x4.....\$8,495
1992 BERETTA GTZ 15,000 miles.....\$12,900	1986 OLDS TORONADO 2-dr.....\$5,995
1992 CHEV BERETTA.....\$7,995	1986 S-10 BLAZER.....\$3,495
1992 OLDS TORONADO TROPEO.....\$17,900	1986 CHEV CELEBRITY.....\$2,995
1991 CHEV ASTRO VAN.....\$10,900	1986 OLDS CUTLASS CIERA 4-dr.....\$3,995
1991 BUICK PARK AVE. Ultra.....\$12,900	1986 BUICK SKYLARK 4-dr.....\$3,995
1990 OLDS 98 TOURING SEDAN.....\$12,900	1985 OLDS CUTLASS Ciera.....\$995
1990 BUICK REGAL 2-dr. 37,000 miles.....\$9,995	1985 CHRYSLER NEW YORKER.....\$2,495
1990 PONTIAC GRAND PRIX.....\$6,995	1985 FORD 1/2-TON PICK-UP.....\$3,495
1990 BUICK LESABRE CUSTOM.....\$10,400	1984 OLDS TORO.....\$1,995
1988 DODGE CARAVAN.....\$5,995	1984 OLDS OMEGA 4-dr.....\$1,495

CALL Dave, or Fred

FAIST-MORROW

"Where the Quality Used Cars Are Found"

1500 S. Main St. Chelsea
775-8663
OPEN TILL 6:00 p.m.
MON & THURS
OPEN SAT 9-3

Remember Last Summer --
DON'T BE CAUGHT UNPREPARED.



We're The Inside Guys.



LOWER YOUR ENERGY COSTS &
Reduce the risk of a cooling system breakdown on the hottest day of the year

REPLACE THAT OLD, UNRELIABLE AIR CONDITIONER with a CARRIER Synergy or Tech 2000 Air Conditioner.

SAVE up to \$200.00 in Factory Rebates on selected models.

SAVE with low, low cooiling costs. Save 20% ... 30% ... 35% or more compared with typical old S.S.E.R. units. Savings depend on your home, equipment selected, and the performance of your old, worn-out unit.

SAVE with our fast, expert installation.

Call for details! **FREE ESTIMATES!**

Rebates may be available, on a new high efficiency gas furnace, from your local gas company. Call your gas company for more information.

We do L.P. to Natural Gas Conversions



KOCH & WHITE
Heating & Cooling

LEADERSHIP
DEALER™
2608 W. Liberty
Ann Arbor, MI 48103

(313) 663-0204

Health Check-Ups Available for Children

Physical exams for children from 2 months to 12 years of age are available at the Washtenaw County Public Health division's Well Child/Medicaid Screening Clinic. The exams include immunization, lab test, and an opportunity to talk with a nurse about the child's health. A dona-

tion of \$0-\$35 is requested. Exams are also available for Medicaid recipients up to the age of 21 years. The clinic is located at 855 Towner, Ypsilanti, room 110.

A report of the physical exam may be used for day care, school or camp.

PHYSICAL THERAPY



T. HERRLINGER & ASSOC.

3060 Baker Rd.
Dexter, Mich.

Phone
426-3768

T. Herrlinger & Associates is an Independent Outpatient Physical Therapy Practice dedicated to treat orthopaedic and neurological conditions of children and adults including but not limited to:

- Headaches
- Acute and Chronic Neck and Back Pain
- Sport and Auto Injuries
- Joint and Musculoskeletal Injuries
- Fractures
- C.V.A.
- Muscle Weakness
- Developmental Disorders
- Arthritic pain, etc.

Manual Therapy including Myofascial Release and Muscle Energy; Occupational Therapy, Speech Therapy, and Social Services are also available.

Medicare and Blue Cross Certified, PPO/M Provider. Most insurances accepted.

MAY 1994

The '94 Geo Prizm

WOW!

Just \$189 A Month.

Lease a Prizm
FOR JUST

\$189/A Month
for 36 months*

®

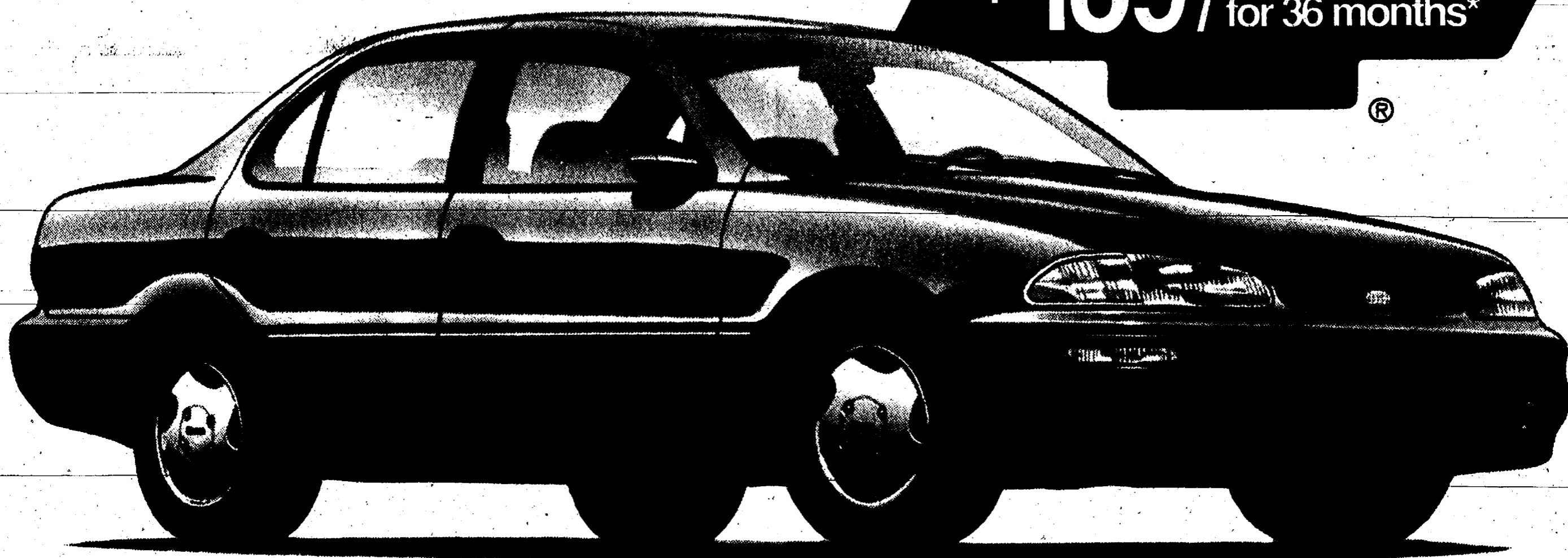

1994 Prizm

Lease a Chevy Prizm for just \$189 a month for 36 months, with no down payment. That includes dual air bags, AM/FM stereo, air conditioning, rear defogger and more! See one of your Great 8 Chevy/Geo Dealers today!

*\$189 monthly payment based on \$19,990 MSRP with 36-month lease. Total payments equal \$6,793.56. \$388.71 due at lease signing (includes \$200 security deposit). License, tax, title fees, insurance and optional equipment extra. Option to purchase for \$7,739.82 at lease end. Mileage charge of .10 per mile over 45,000 miles. Lessee responsible for excess wear and tear. Must take retail delivery from dealer stock by 8/20/94. Subject to approval by GMAC. See dealer for details.



ANN ARBOR
Rampy Chevrolet
3515 Jackson Rd. / 663-3321

CHELSEA
Faist-Morrow Chevrolet
1500 S. Main St. / 475-8663

DEXTER
Frank Grohs Chevrolet
7120 Dexter-Ann Arbor Rd. / 426-4677

SALINE
Bill Crispin Chevrolet
7112 E. Michigan Ave. / 429-9481

BRIGHTON
Champion Chevrolet
5000 W. Grand River / 545-8800

CLINTON
Underwood Chevrolet
1070 W. Michigan Ave. / 456-4181

MANCHESTER
Tirb Chevrolet
131 Adrian St. / 428-8212

YPSILANTI
Jack Webb Chevrolet
1180 E. Michigan Ave. / 481-0210

SEE ONE OF YOUR GREAT 8 CHEVY/GEO DEALERS TODAY!

Deputies Report Larceny, String of Area Break-ins

Washtenaw County Sheriff's deputies investigated several incidents in Dexter Village and Scio, Sylvan, Sharon, Webster and Dexter townships, May 3-11.

Sylvan Township
Breaking and entering was reported in the 3600 block of Notten Rd., May 5. A 47-year-old township woman told police thieves broke in and stole two bottles of liquor and stole nearly \$7,000 worth of jewelry. The incident reportedly happened between 6 a.m. and 8 p.m. Police noted the thieves sorted through a large amount of women's jewelry and selected the most valuable pieces.

Sharon Township
Breaking and entering was reported in the 4700 block of Jacob Rd., May 4. A 52-year-old township man told police someone broke into his residence between 9:45 a.m. and 12:45 p.m., stealing nearly \$2,000 worth of jewelry and a camera, cash, stereo, TV, stereo speakers and a power drill. Thieves broke in by kicking in the side garage door. Police photographed a boot print and tire prints at the scene. A neighbor reported seeing a small, dark gray pickup parked at the home between 10:30 a.m. and 11:30 a.m.

Dexter Township
Unlawful driving away of an automobile was reported in the 13900 block of North Territorial Rd., May 7. A 21-year-old male resident told police his 1988 Pontiac Sunbird was stolen between 11 p.m. and 9:15 a.m. The vehicle's key was broken off in the ignition. The man said someone could have started it with the use of a pair of pliers. Pinckney police later recovered the vehicle in a pond.

Scio Township
Assault was reported on Scio Church Rd. near Parker Rd., May 11. A 51-year-old Manchester woman and a 33-year-old Manchester man are accusing each other of assault during a traffic altercation. Both agree they were driving separately along Scio Church Rd. May 11 when the woman

passed the man, who was driving under the speed limit because his van was loaded with hardwood flooring. However, they disagree about the events following. The man said the woman passed his van in her vehicle and cut him off. He said he had to apply his brakes to prevent an accident, which caused the flooring to slide forward and strike him in the head. The woman denied driving erratically. She said he had been following her closely so she pulled over to let him pass. At that point, the man got out of his vehicle and walked towards her's yelling at her, so she pulled away quickly. He pursued her so she called 911 on her cellular phone. She said he was the one driving aggressively, not her. Both are requesting prosecutorial review of the incident to determine wrongdoing.

Kenneth A. Romeo, 25, of Ann Arbor was arrested on a warrant for larceny after a vehicle he was a passenger in was stopped for speeding on Huron River Dr. near Green Nook Rd., May 10. A hash pipe was also found in his possession. He was taken to county jail.

Attempted unlawful driving away of an automobile was reported in the 4400 block of Jackson Rd., May 10. A 17-year Ann Arbor boy reported between 2:30 p.m. and 2:45 p.m. someone tried to steal his 1993 Jeep Wrangler, worth \$16,000. His vehicle was parked in the parking lot of where he is employed. A neighboring business owner contacted him because it was in front of the mailboxes to his business. The boy checked the vehicle and found wiring

hanging from under the dash board and the horn cover pried off. Police suspect someone hot wired the vehicle, but because the steering wheel locks if used without an ignition key, it locked up when the thieves tried to turn left onto Jackson Rd.

Armed robbery was reported at the I-94 rest stop between Zeeb and Baker Rds., May 9. A Wisconsin truck driver told police he pulled his tractor trailer into the rest area so he could get some sleep. He left the vehicle to use the restroom and when he returned he found the interior light on. He looked around and a man put a suspected gun to his head while another man stole \$690 from his wallet.

Larceny of a vehicle was reported at Nixon Auto Parts on Jackson Rd., May 3. The business owner told police he purchased a 1972 blue Cadillac from Smith's Service in April. He received a call from a 19-year-old Chelsea man May 2. The man claimed the vehicle was his and he wanted it back. The owner of Nixon's Auto Parts told the man he bought the car and he would sell it back. The Chelsea man allegedly said, "I'll get it back one way or another." The next day the car was discovered missing. It is valued at \$700.

Breaking and entering was reported at Richard Brothers Painting on Jackson Rd., May 5. The company's owner, 38, reported someone broke in between 5 p.m. May 4 and 8 a.m. May 5 and stole his After Cooler System used for sand blasting. The equipment is valued at \$4,189.

Chelsea Painters Art Fest Coming June 4-5

Chelsea Painters will hold their 21st annual Art Fest on the grounds of the

Chelsea Community Hospital and Chelsea Medical Center on Saturday and Sunday, June 4-5, from 10 a.m. to 5 p.m. Area award winning artists will exhibit and sell original watercolors, acrylics, oils, prints, drawings, collages, and cards.

A percentage of the proceeds will enable the Painters to award the Palmer Medical Scholarship. Since 1974, the Chelsea Painters have given more than \$10,000 to this fund. Last year the recipient was J.D. Alford from Chelsea, a medical student at the University of Michigan.

The Chelsea Community Hospital Auxiliary will assist with refreshments and there will be entertainment by Dusty Rhodes on both days. This event will be held rain or shine and is open to the public.



PIONEER DAYS were studied by this third grade class at South school last week. Using a hot iron as a wood-burning tool the students burned in designs they had drawn on a wooden slab. In this group were, from left,

Marjorie Sacks, Carol Dault, assisting mom, Stephanie Hanna, Alison Bullard, assisting mom, Nathan Zander and Ray White.



SAWDUST DOLLS were made by third graders at South school last week as part of a Pioneer Days study. Students, and helpers, from left, are Sarah Brigham,

Rachel Armstrong, Anne Armstrong, mom, Shawn Stevens, Crystal Heydlauff, teacher, Elise Murphy, Ashley Niese and Jeanne Cloke.



FIRE ATTENDANTS at the sixth grade camp Bob Mida and Quentin Mindel carefully arrange and arrange roasting goodies in the open fire. They were par-

ticipating in Beach Middle school's outdoor cooking class during sixth grade camp.

KLINK EXCAVATING

- BASEMENTS
 - SAND, STONE
 - DRAINFIELDS & TANKS
 - GRAVEL
 - ASPHALT
 - TOP SOIL
- RESIDENTIAL - COMMERCIAL - INDUSTRIAL
- Call Us for All Your Excavating Needs
- 475-7631**

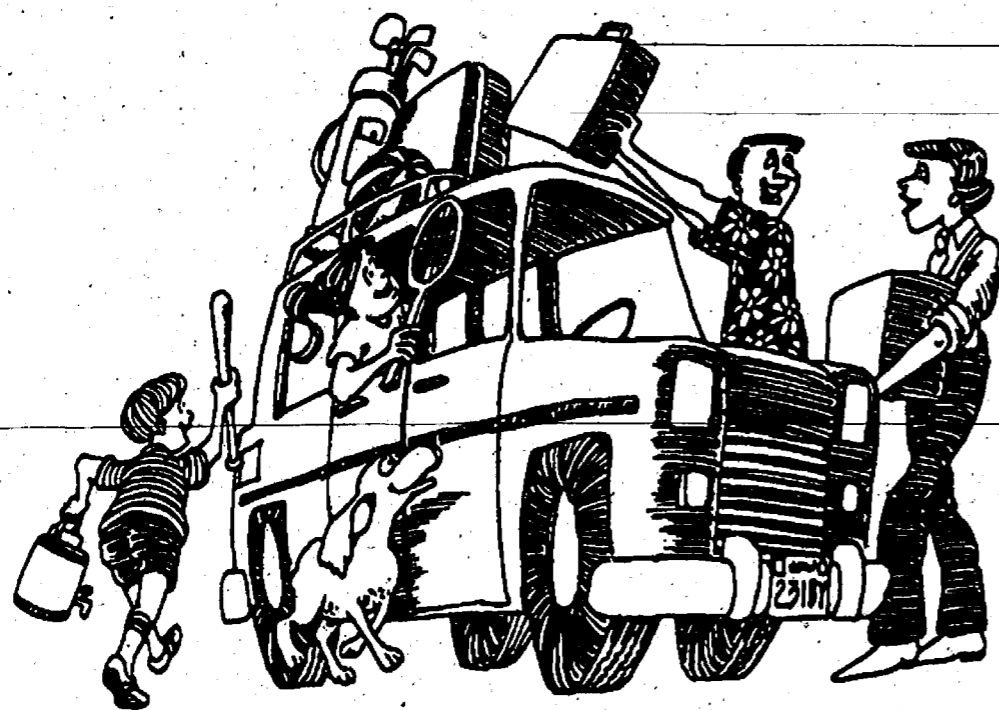

Springtime fun Isn't far away.

Whether you'll be packing a van, travel trailer, a motorhome or a boat you'll find the financing for the recreational vehicle of your choice right here at Chelsea State Bank.

Whether you buy new or used, from a dealer or from an individual, stop in. You'll find our people as anxious as you are to enjoy that just right vacation.

CSB Local People Like You
CHELSEA STATE BANK
1010 S. Main - 305 S. Main MEMBER FDIC

PRE-MEMORIAL DAY SALE!!

at VILLAGE MOBIL, INC. M-52 AT I-94

GET YOUR 20# B.B.Q. LP TANK FILLED FOR ONLY \$5.00 Plus Tax

Sale starts May 16th and ends Memorial Day, May 30th. NEW TANKS ARE AVAILABLE FOR \$19.95 + Tax & Fill

SPORTS

Let's Go Bulldogs!



Lisa Beard Pitches 3 Consecutive Games, Wins Two of Them

The Chelsea softball team rode Lisa Beard's arm this past week, while winning three out of four Southeastern Conference games.

Beard posted two wins and Carey Schiller added another as Chelsea, 18-7 and 9-3 in the SEC, climbed up the conference ladder.

On May 9 Chelsea traveled to Tecumseh, where they split a doubleheader, 4-1 and 3-4.

Schiller, 5-5, paced Chelsea from the mound in the first game, giving up only two hits and one run. Schiller had eight strike-outs in the game.

Beard and Martha Merkel led Chelsea's hitting attack. Beard had three hits and two RBI, while Merkel had two hits and one RBI. Jacki Crawford also drove in a run with a sacrifice fly in the fourth inning.

Beard pitched the first of three consecutive games for Chelsea in the second game. She took the loss, despite giving up only five hits, and dropped her record to an even 2-2.

Chelsea hurt themselves in the second game by giving up three unearned runs.

"Three of Tecumseh's four runs were unearned," said Chelsea coach Joe Beard, "and that defensive lapse proved to be too much for us to overcome."

Lori Ritter led Chelsea in the second game with two hits and an RBI. Nancy Pidd hit a two-out triple to score two in the seventh, but it was not enough to pull out the victory.

"The girls never gave up, and they almost came back," Beard said, "it was a nice effort."

"Tecumseh is a good ball club and we played well, but slipped a little in the second game allowing them to get by us," Beard said.

On Thursday it was a different story as Chelsea cruised to a home doubleheader sweep of Pinckney, 18-2 and 13-2. Both games were stopped after five innings because of the ten-run mercy rule.

Lisa Beard was dominating in both games and raised her record to 4-2 on the season.

Chelsea scored in each inning during the first game, but really blew it wide open after a 12-run fourth.

Schiller had two hits during the inning and Beard, Crawford, Ritter, Nancy Pidd and Charlotte Ziegler each had a hit.

The second game was more of the same, as Chelsea scored five in the first and seven in the fourth and sandwiched another run in the second.

Again Beard drove in a run with a single in the first; and after a pair of bases loaded walks, Alicia Lafferty drove in two more with a single.

Beard again led the charge in the fifth with a two RBI single before Pinckney errors allowed Chelsea to put the game over the 10-run mercy rule.

Beard said his team played well, but should win games like these.



BOY'S TENNIS TEAM at Chelsea High school shows signs of definite improvement this year. While they may not yet be prospective champions they are better. Back row, front left, Steve McDonald, Nathan Butler, Jason Dunahoo, Adam Beauchamp, Mike Bainton, Dan Letizio, Mark Valchine, Jason Middleton, Scott Hammett, Mgr. Jim Maynard and Jesse Hammett.

Bulldogs Homer Past Non-Conference Foe

Chelsea's varsity baseball team put on a power display during a doubleheader sweep of Ann Arbor Gabriel Richard, last Saturday.

Chelsea, 17-9-1 and 6-6 in the Southeastern Conference, hit three home runs during the two game set Saturday afternoon.

The Bulldogs cruised to the easy 19-3 victory in the first game behind senior Matt Powell's one-hitter.

Powell took his no-hit bid into the bottom of the fifth inning when he came unglued, walking four batters to allow Gabriel Richard's first run. Then after a two-out error, Powell gave up a hot shot that just got past the first baseman.

Powell finished the game by striking out the side in the fifth, giving him 10 strikeouts for the game. He issued six walks.

Chelsea put the game out of reach with a seven-run two-out rally in the third inning.

The big blast came from senior Don Poppenger, who belted a three-run homer during the rally.

Chelsea scored seven more in the fourth, including a solo shot by Nick Brink, sophomore, to total out at 19 runs.

The Bulldogs, however, were not done scoring runs this day. Chelsea

pounded out 10 more runs in the second game of the doubleheader, winning convincingly, 10-2.

Sophomore Sam Morseau hit a two-run shot and senior Eric Dougherty added two hits to lead the Chelsea hitting attack.

Senior Tim Wescott pitched well in the closer giving up just three hits for the complete game win. Wescott also struck out 10 Richard hitters.

Afterwards, Chelsea coach Wayne Welton was sympathetic towards AA Gabriel Richard's situation.

"They're rebuilding their program," Welton said. "No question they're struggling, but it was also a good day for us."

On Monday, Chelsea hosted Jackson Northwest for what was supposed to be a doubleheader, but turned into a game and a half.

The second game of the doubleheader was stopped after five innings due to darkness with the teams tied 2-2. Welton said this was

probably only the sixth time in his career a game has ended in a tie.

Chelsea and Jackson played a marathon 17-11 first game causing the cancellation of the second game due to darkness.

Chelsea capitalized on patience at the plate during the first game, drawing 14 walks from Jackson's pitching staff.

Despite the score, Welton said pitcher Jeff Branch, 5-3 junior, deserved a "better fate" than giving up 11 runs.

"He went the distance," Welton said. "We didn't play good defense behind him."

Chelsea did also bang out 12 hits, while scoring double-digit runs for the third consecutive game. Powell and senior Pat Steele each had three hits for the Bulldogs.

Morseau pitched well for Chelsea in the second game and Steele drove in both of Chelsea's runs during the tie.

Girls Track Team Wins Northwest Metric Relays

Chelsea High school girls track team won the Division II at the Jackson Northwest Metric Relays for the fifth straight year Saturday. The Bulldogs had 112 points to 92 for runner-up Jackson Northwest in the seven-team field.

Highlight for Chelsea was a sweep of the field events, setting two meet records in the process. Erin Schiller and Courtney Thompson set their fourth record in eight days as they won the high jump relay with a meet record combined height of 10'2", which coach Bert Kruse called "outstanding considering the jumping conditions." Both jumpers use approach runs that at Northwest gave them only about three strides on the runway, the rest on grass. They jumped early in the morning and it was not easy to make their approaches on the wet grass.

The second meet record came from the discus team of Mara Smith, Heidi Wehrwein, and Jessica Flintoft who won for the second straight year with

a combined 300'2", bettering the old meet record by 20 feet. Wehrwein also had her best individual throw ever, hitting 100'7". "Our discus throwers are really coming on," said coach Bill Bainton. "Their consistency also has a lot to do with them setting this record."

Smith, Wehrwein, and Carrie Ashendel won the shot put with a combined total of 88'4", and Katie Spink, Laurie Schiller, and Keri Kentala won the long jump at 41'9". The four wins gave the Bulldogs 48 of their 112 points.

On the track, Chelsea had wins from the shuttle hurdle team of Keri Kentala, Jill McKinnon, Courtney Thompson, and Heidi Kennitz in 1:18.9, and the middle distance relay of Melissa Hand, Jennifer Space, Laurie Schiller, and Molly Griebel in 7:24.4.

In on of the day's closest races, the 3200 relay of Beth Bell, Sarah Henry, Jennifer Space, and Melissa Hand finished second to Northwest by .2

seconds in 10:12.8. Spink, Kentala, Erin Schiller, and Bell were third in the 800 relay in 1:54.7. Sarah Schick, Bell, Erin Schiller, Sarah Henry, and Spink added a third in the unique 5-person "Boonie" relay. The 1600 relay of Spink, Kennitz, Space, and Laurie Schiller was fourth in 4:28.7. Chelsea got a fifth in the 6400 relay from the team of Molly Griebel, Erika Leiter, Jessica Flintoft, and Sarah Metzler in 26:28.1. "That's a long race, but a good one because it involves some of the long distance runners that may not normally get a chance to run relays." Rounding out the scoring was the 400 relay of Schick, Kentala, Erin Schiller, and Bell who were fifth in spite of running a season's best time of :53.2.

"Although we set two records, we didn't have a lot of outstanding individual performances, just a lot of solid, steady team performances. Our team just went out and got the job done."



TWO CHELSEA RUNNERS show good teamwork, as Sarah Henry hands the baton off to Jennifer Space during the 3200 meter relay race. Chelsea went on to defeat Dexter in the race.

League Tourney Next

Welton now prepares his team for the SEC tournament, which is set to begin on Saturday May 21. The Championship Game will be hosted here at Chelsea with preliminary rounds being hosted by Dexter and Pinckney, too.

Welton said despite his team's 6-6 conference mark his team will be looking to win the tournament.

"We're always trying to win our games," Welton said. "Our kids know they can beat all these teams."

Chelsea, which is the only team to beat Saline (11-1) in conference play this year, has to wait for the outcome of the Dexter-Milan doubleheader on Wednesday to know where they will be seeded in the tourney.

Golf Team Improves, Loses Three

The Chelsea girl's golf team saw improvement during its three losses this past week.

Golf coach Helen Bareils' squad started its long week on Monday, May 9 to compete against Saline at Howell. Chelsea dropped the contest 215-240 (remember low score wins in golf). Sarah Stolaski, 55, Lisa Hughes, 59, Leslie Davies, 62, and Jessica Inwood, 64, scored for Chelsea during the meet.

On Wednesday, Chelsea was home at the Inverness Golf Course for a tournament with Brighton and Howell.

The girls improved the team score to 237, but could not defeat either Howell (221) or Brighton (224).

Chelsea was led Wednesday by Inwood's 55 and Stolaski's 59. Erin Armstrong, 61, and Liz Holdsworth, 62, also scored for Chelsea during the three team competition.

Chelsea's improvement continued on Friday, but the girl's could not hold off Ann Arbor Pioneer and lost 223-225.

Bareils said her team played "exceptionally well" despite the loss. Chelsea had three girls finish under 60 for Friday's contest. Hughes, 52, Stolaski, 55, and Davies, 58.

Chelsea next takes on Ypsilanti and Saline in a pair of road games this week, with Regional Finals on May 23.

7-Year CD

6.60%
APY

3-Year CD

5.20%
APY

30-Month CD

5.10%
APY

We kid you not.

To get this great return, deposit at least \$500 in one of these CD's. You'll also get FDIC-insured stability that other investments can't offer. Really.

The APY's (Annual Percentage Yields) are effective as of May 12, 1994. APY's are subject to change at any time without notice. Fees could reduce earnings on these accounts. These APY's are not available in Jumbo Accounts and cannot be combined with any other offers. Interest compounded quarterly. Penalty will be imposed for early withdrawal.

Chelsea 475-1341
Ann Arbor 761-3300
Dexter 426-3913



Member FDIC

IT'S HERE!

The all new Chelsea Community Resource Guide has been delivered. If you didn't get a copy or need an additional copy just stop by the Chelsea Area Chamber of Commerce at 114 N. Main Street.

This is your directory and we're anxious to hear what you think of it. If you have any suggestions, corrections, comments, or even criticisms, please contact us at:



Girls Track Team Defeats Tecumseh To Remain Unbeaten

The girls varsity track team upped their SEC record to 5-0 and their overall record to 8-0 with a 72 to 56 win over Tecumseh Thursday. The teams split even on first places, but the Bulldogs gained quite an edge with their superior depth, taking 10 of 12 second places.

Chelsea continued to get strong performances in the field events, outscoring Tecumseh 21-15. Erin Schiller and Courtney Thompson went 1-2 in the high jump. Mara Smith continued to throw well in the discus as she extended her personal best to 114'-11" to win that event with Heidi Wehrwein adding a third. Wehrwein was second in the shot with Smith adding third. Laurie Schiller had her best jump of the year, 14'-11 1/2", to finish second in the long jump.

Chelsea came from behind to win the 3200 relay in 10:27.6 with Sarah Henry, Jessica Flintoft, Jenni Space, and Melissa Hand, and won the 800 relay in 1:53.1 with Katie Spink, Keri Kentala, Erin Schiller, and Beth Bell.

A dropped baton led to a Tecumseh win in the 400 relay, but 1-2 finishes in the 300 hurdles from Kentala and

Heidi Kemnitz and in the 800 from Hand and Space put the meet away. Space ran her season's best 800, 2:33.2 to take the second.

Sarah Schick won the 100 in :13.6 and Molly Griebel had the only other Bulldog first, winning the 1600 with a season's best of 5:44.9, and was second in the 3200 in 12:42.8.

Keri Kentala was second in the 100 hurdles with Jill McKinnon third. Tracy Kramer just edged out teammate Jennifer Wood to take third in the 100. Beth Bell was just edged in the 400 but ran her best time in taking second in 1:01.9. Katie Spink was third in 1:05.4. Spink also finished second in the 200.

Also worthy of note was the time of the Bulldogs' second team 400 relay. The :58.0 turned in by the team of Wood, Kramer, Sarah Mead, and Missy Gonyon was their season's best and also the best from a second relay team in several years.

The win set up an SEC showdown with Pinckney on Tuesday at Chelsea. The Pirates are also undefeated. Results of this meet were not yet available at press time.

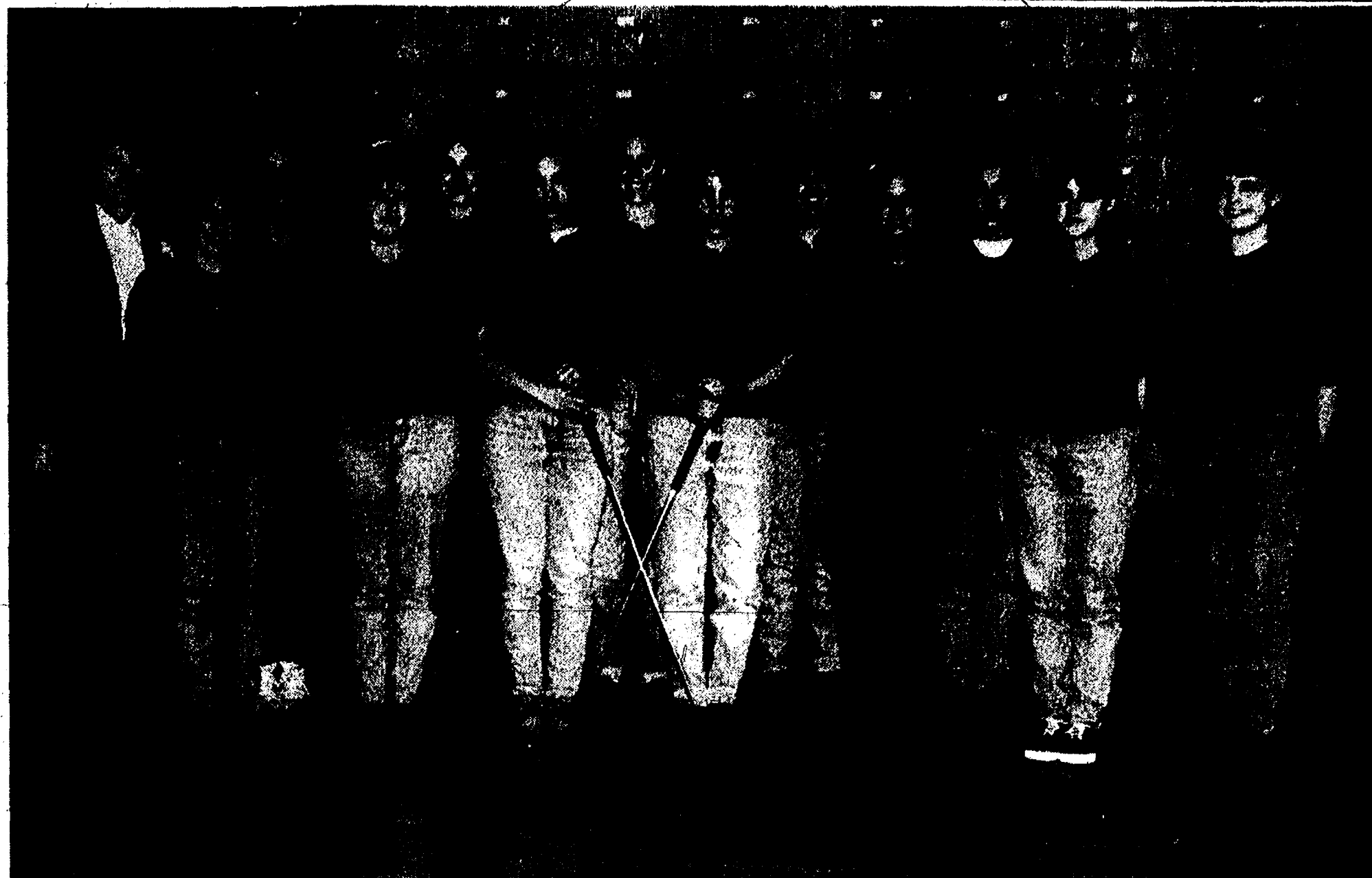

THE GIRL'S GOLF TEAM at Chelsea High doesn't draw a huge gallery but when they play they have fun, and they learn the fundamentals of a game that will provide a lifetime of good recreation. Members of the team are, left to

right, coach Helen Bareis, Beth Vogel, Erin Armstrong, Aubree Gerardi, Lesley Davis, Sarah Stolaski, Jessica Inwood, Lisa Hughes, Amber Sears, Liz Holdsworth, Shannon Longe, Erin Longe, Jennifer Gentner.

JV Baseball Team Loses 2 to Pinckney

The Chelsea junior varsity baseball team fumbled their way to two more losses on Thursday, May 12.

The junior Bulldogs committed 18 errors while being swept by Pinckney, 7-6 (eight innings) and 7-1, in a doubleheader on the road.

Chelsea, 4-15, again played well in the first game of the doubleheader, only to be blown out in the second game.

Chelsea struck quickly Thursday, jumping out to an early lead after scoring three runs in the first inning of game one.

Mike Thayer reached for the Bulldogs on an error, and after stealing second, scored on a double by Jesse Petty. Petty was brought home by pitcher Kent Young's single. Young became aggressive on the base paths, stealing second and third. He then scored on a wild pitch.

However, Chelsea let Pinckney back in the game giving up two runs in the 2nd, 3rd and 4th innings. Pinckney capitalized on Chelsea's 10 errors in the first game. All of Pinckney's runs were unearned.

Chelsea kept itself in the game by scoring a run in the fifth off Young's RBI single, before tying the score in the top of the seventh with two runs.

Dave Patton and Jordan Dyer each had RBI singles in the seventh to send the game to extra innings.

Pinckney ended the game by scoring a run in the eighth inning.

Afterwards, Chelsea coach Jim Ticknor said he was upset with his team's performance in the field.

"We just couldn't field the ball when we needed to," Ticknor said. "We played well enough to win in all aspects except defense."

The defense fared only somewhat

better during the second game, giving up six more errors.

Chelsea just could not get on track in the second game, losing 7-1.

Chelsea's lone run came in the third when Ryan Lafferty walked and stole second before scoring after a pair of wild pitches.

The Bulldogs managed only three hits for the entire game.

Lafferty also pitched well in relief. He pitched two scoreless innings, with two strikeouts and one walk.

Freshman Sweep DH

Nothing like a little batting practice before a big tournament.

Batting practice must have been what it felt like for Mark Scheese's freshman baseball squad as Chelsea, 12-3-1, romped over Milan, 12-0 and 20-0, to sweep the doubleheader.

Jason Sprawka gave up only two hits while striking out six on his way to a five-inning complete game shutout for Chelsea.

Casey Wescott led the way for the Chelsea hitters with three hits. Ashley Coy and Jay Schick each had a pair of hits for Chelsea. Schick also tacked on four RBI to go along with his two hits.

The second game was more of the same only with new faces. Jake Walker tallied the win in the closer. He also gave up only two hits while striking out six during the shutout performance.

Chelsea's leading hitters in the second game were Jesse Wiess, two doubles and a triple with three RBI, and Josh Fraker, a double and a single with three RBI.

The lopsided games appeared to be batting practice for the Bulldogs, who had a tournament in Coldwater the next day.

Varsity Baseball Team Wins 2, Loses 2 Games

Chelsea varsity baseball team ended Southeastern Conference play this past week by sweeping a doubleheader and then getting swept in another twinbill.

On Monday, May 9 Chelsea barraged the Tecumseh pitching staff for 27 hits during the two games.

The Bulldogs came out swinging in the first game, pounding out 13 hits and 12 runs in a 12-2 five inning mercy rule win.

Senior Jason McVittie had three hits during game one to lead the Bulldogs' attack and Jeff Branch, junior, tossed the complete game for the win.

The second game was more of the same as Chelsea pounded away for 14 more hits and 11 more runs, winning 11-5.

Junior Case McCalla paced the Bulldog barrage with three hits and senior Matt Powell was overpowering, striking out 12 and allowing only four hits on his way to an easy victory.

Tim Wescott, senior, added five hits during the two games for Chelsea. Things were not so easy for Chelsea on Thursday, May 12 against Pinck-

ney, as the Bulldogs dropped a pair, 9-1 and 9-5.

Chelsea's bats failed them during game one, as the Bulldogs could manage only two hits.

However, the key to the game was Chelsea's inability to field the ball in the third inning. The team's five errors in the inning led to eight unearned Pinckney runs, and effectively putting Chelsea out of reach.

The lone bright spot for the Bulldogs was the pitching performance by Sam Morseau, who struck out eight in four shutout innings of relief.

Chelsea collapsed in game two, blowing a 5-1 lead in the fifth inning, giving up four runs in the fifth and sixth innings and a final run in the seventh.

Again Chelsea's bats were cold, and they only managed six hits. Two of which came from Tim Wescott.

"We went from 27 hits (on Monday) to eight hits (on Thursday)," Wescott said. "But a lot of that has to do with Pinckney's pitching staff, which was led by game one winner Brian Reynolds (who has signed to play for Eastern Michigan next year)."

Coed Softball

Standings as of May 12

	W	L
North Lake Store	2	0
Video Watch	2	0
Trendsetter	1	1
Hadley Construction	1	1
Dawg Pound	1	1
Chelsea Retirement Comm.	1	1
Burga Drywall	0	2
Polly's Market	0	2

Women's Softball

Standings as of May 13

	W	L
Vanston O'Brien	2	2
Chelsea Hospital	2	0
Cleary's Pub	1	1
Common Grill	1	1
Vogel's Party Store	1	1
Chelsea Big Boy	1	1
Chelsea State Bank	0	2
BookCrafters	0	2

Men's Softball

Standings as of May 13

	W	L
Chelsea & Co.	2	0
Basic Enterprise	1	0
Dexter Pub	1	0
Cavanaugh Clams	1	0
Steele's Heating	1	1
Carquest-Eyeglass	1	1
Cleary's Pub	0	1
Harris Homes	0	2
Gina's Cafe	0	2

Freshman Hit Big, Split At Tourney

The freshman baseball team continued to terrorize pitching staffs at the Coldwater tournament on Saturday, but unfortunately could only manage a split in two games.

Chelsea came out swinging again on Saturday piling up the runs against Pennfield, 17-3, in its opening game of the one day tournament.

Casey Wescott pitched the Bulldogs to the win in the first game. Wescott gave up four hits and struck out six, while giving up three runs (two earned) and walking eight.

Wescott also led Chelsea at the plate with two hits. Other leading hitters included: Jason Sprawka (three hits); and Jay Schick, Jake Walker and Lance Ching, who all had a pair of hits.

Chelsea continued to hit against host school Coldwater in the second game. They just could not stop Coldwater from scoring and lost 10-8.

Dusty White took the loss for the Bulldogs, while Wescott and Tim Lawrence led the hitting attack with two hits.

The split dropped Chelsea's record to 13-4-1 on the season.

JV Baseball Team Swept By Tecumseh

Chelsea's junior varsity baseball team was swept during doubleheader action May 9 against Tecumseh, 3-2 and 15-5 (in five innings).

Chelsea, 4-13, blew a fine pitching performance by Kent Young in the opener. Young notched five strikeouts to go along with five walks during the complete game loss.

After Tecumseh took a 1-0 lead in the top half of the second, the Bulldogs grabbed the lead by scoring a pair of runs in their half of the fifth inning.

However, Chelsea let the game slip away in the top of the seventh when Tecumseh scored two unearned runs. "A great game," said JV coach Jim Ticknor. "We had chances and didn't get the big hit."

Matt Tuttle paced Chelsea at the plate in the second game. He was 2 for 2 with three RBI and a walk.

However, it was not enough as the Bulldogs' pitching staff gave up 15 runs in five innings. Chelsea used three pitchers during the game, none of which were effective in stopping the Tecumseh attack.

Discounts on Auto Insurance

- Safe driver discount
- Seat belt wearer's discount
- Reduced rates for drivers age 45 and up
- Senior citizen discount
- Multi-car discount
- And always prompt service.

We're part of the Michigan Farm Bureau Family of Companies.

Making your future more predictable

FARM BUREAU INSURANCE

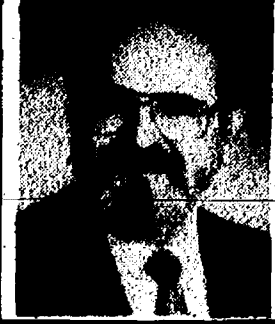

DAVE ROWE CPCU
121 S. Main
Chelsea, MI 48119
Phone: 475-9184

Attention, Chili Lovers!

ANN ARBOR EAGLES

3rd Annual

RENEGADE CHILI COOK-OFF & STEAK FRY

Saturday, May 21 — Noon to 8 p.m.

(Corner of Jackson Rd. & Baker Rd.)

BOATERS SAFETY CLASS

Cavanaugh Lake Association in conjunction with the American Legion Post 31, will sponsor a Marine Boaters Safety Course on Saturday June 4, 1994 from 9 a.m. until 3 p.m.

The course will be held at the American Legion Herbert J. McKune Post 31 Hall located on Cavanaugh Lake. The course is instructed by deputies from the Washtenaw County Sheriff Department's Marine Division. Pre-registration is required by May 27, 1994.

To register, call (313) 475-0229.

Charles E.
Sullivan Plumbing

Licensed Michigan Master Plumber

- Water Heaters
- Remodeling
- Service & Repair
- New Construction
- Water Softeners
- Sewer Cleaning

475-8114

Free Estimates

Reasonable Rates

Spring Leagues

Starting week of May 9
Ending week of July 11
SHORT SEASON

Women's	Mixed	Youth
Men's	Senior Citizens	

Take a break from the T.V. and the V.C.R., mowing the grass, gardening, golfing, farming, your job, housework, camping, baseball, softball, swimming or any other activity that keeps you from joining your friends and having fun bowling!

Get a few of your friends together once a week, (as few as six people can make a league). We'll do all the record keeping, you just bowl and have fun!

CHELSEA LANES, INC.

Featuring the Mark IV Lounge

1180 M-52, Chelsea Ph. 475-8141

When the weather outside is frightful...

...Cable Television Is Delightful!

Deluxe Cable Installation Now Just \$75 Save up to \$28.59

CLEAR CABLEVISION

Call: 429-4923 in Saline

1-800-684-4600 all other areas.

Offer expires May 31, 1994. Some restrictions may apply.

Boy's Track Team Whips Dexter, 101-36

The Chelsea boy's track and field team ran away to two more victories in the Southeastern Conference this week.

Chelsea, 7-1 and 4-1 in the SEC, trounced Dexter, 101-36, on May 10 and followed up with another stellar performance two days later with an 83-54 whipping of Tecumseh.

"We ran an outstanding meet," Chelsea coach Pat Clarke said after the Tecumseh meet. "We are getting better with every meet that passes."

Chelsea was paced during the two meets by senior David Beeman and junior Ryan Schultz. Both performers notched dual victories in the two meets.

Beeman dominated in the throwing events, winning both the shot put and discus events each meet. Beeman outdistanced his nearest competitor by at least 10 feet in the shot put each day and by over 59 feet (166'10"-107'10") against Dexter.

Schultz continued to impress with

his four first place finishes during the two meets. Schultz won both the 1600 and 3200 meter races for Chelsea.

Chelsea was dominating against Dexter, only losing two events (400 dash and 1600 meter relay).

Other outstanding performances were turned in by sophomore Jim Irwin, junior Bryndon Skelton, and senior Cory Brown.

Irwin, 100 and 200 dashes, and Skelton, 110 and 300 hurdles, were both double winners. Brown was also a double winner. He jumped 19'7 1/4" to capture the long jump, before going on to run a personal best 1:57.34 in the 800 meter run.

Brown excelled again against Tecumseh on Thursday running :50.8 seconds in the 400 dash to garner second place. Brown's time was only .3 seconds off the school record of :50.5.

Skelton again captured the 300 hurdles, but dropped to second in the 110 hurdles despite running a faster time than he did against Dexter when he took first place.



JILL McKINNON JUMPS a hurdle during dual meet action against Dexter on May 10. McKinnon finished second in the 100 meter hurdles.

Erin Schiller Sets High Jump Record

Chelsea High school girls track team defeated Dexter 84-44 Tuesday, May 10.

Highlight of the meet was a new school record in the high jump by senior Erin Schiller. Schiller's jump of 5'-5" bettered the old record of 5'-4" set by Jeanine Rossi and tied only last Friday by junior Courtney Thompson.

"Erin has been close to the record several times this season so we thought it was only a matter of time before she got it. She worked extremely hard to get to that goal," said coach Bainton. Thompson cleared 5'-0" to finish second.

The Bulldogs had some other fine performances also. Keri Kentala turned in her best times of the season, winning the 100 hurdles in :17.5 and the 300 hurdles in :51.7.

Jill McKinnon had her best 100 hurdle time, placing second in :17.9 and Heidi Kernitz ran her best in the 300 hurdles, placing third in :53.0.

Sarah Schick had a hand in three wins, taking the 100 in :13.5, and com-

binging with Kentala, Kernitz, and Katie Spink to win the 800 relay.

Schick, Erin Schiller, Laurie Schiller, and Beth Bell won the 400 relay.

Beth Bell, Sarah Henry, Jenni Space, and Melissa Hand combined to take the 3200 relay with a season's best time of 9:59.5, a very good time for a dual meet. Bell also won the 200 in :28.1.

Hand won the 800 in a good time of 2:24.8.

Molly Griebe ran two good races to finish second in the 1600 at 5:52.5, her season's best, and win the 3200 in 12:35.0. Erika Leiter was second in the 3200 with her best of 13:04.0. Katie Spink won the 400 in 1:04.6, and Erin Schiller added a second in the 200.

In field events, Spink won the long jump at 14'-10" with Laurie Schiller third. Heidi Wehrwein was second in the shot put and Mara Smith was second in the discus with Jessica Flintoft third with her best throw ever of 98'-6".

Softball Team Wins 2 of 3 at Invitational

The Chelsea softball team took time away from the Southeastern Conference and participated in the St. Joseph Invitational Saturday.

Chelsea fared well at the one-day tourney winning a pair of games, while losing just one. Chelsea improved its record to 20-8 over-all on the season.

Chelsea met host St. Joseph in game one and decked them 11-1.

Lisa Beard, pitching in her fourth consecutive game, notched the win, allowing six hits and marking up nine strike-outs.

Beard also led the team in hits with four to go along with three RBI. Shannon Shemansky, Jacki Crawford, Nancy Pidd, and Charlotte Ziegler each contributed two hits toward the winning cause.

Chelsea was not as successful hitting the ball in its second game against

Lakeshore high school.

Pidd smacked out Chelsea's only hit of the game, as they lost a 5-1 decision. Carey Schiller took only her second loss of the season. Schiller gave up eight hits and had nine Ks.

Chelsea coach Joe Beard said the defense let his team down.

"Defensively, we just didn't get the job done," he said. "Letting four runs in, in the first set us back and we couldn't recover."

Chelsea, however, came back and won a thriller in its third game of the day.

Lisa Beard excelled again, driving in the winning run with the score tied, 2-2, in the bottom of the seventh inning to beat Holland Christian, 3-2.

Beard, Schiller, and Ziegler each had two hits in the game.

Melissa Schultz and Lauren Zuehlke combined to pitch a three hitter.

Beach Girls Track Team Remains Undefeated

The Chelsea Beach Middle school girls' track and field team remained undefeated by thrashing Saline, 92-31 on May 11.

The meet, which was ran in cold and rainy conditions at Saline, improved Beach's record to 5-0 for the season. Coach Ann Schaffer continues to be impressed with her group of athletes, who won 13 of the 15 events during the Saline meet.

"This team is excellent," Schaffer said, "undefeated and four new school records."

One of which occurred during 1600 meter run at Saline. Jeanne Spink timed in at 6:42 to break the old

record of 6:44 set by Lisa Monte in 1989.

Other individual winners include: Cindy Richard, shotput (30'5"), 55 hurdles (10:28 sec.) and 200 hurdles (36:09 sec.); Rachelle Skelly, long jump and 70 meters (10:31 sec.); Karen Pieper, 3200 meters (13:22); Sabrina Flannery, 800 meters (2:47); Rachel Weirauch, 100 meters (13.2 sec.); Claire Lassier, 400 meters (70:95 sec.); and Shanee McWhorter, 200 meters (30:01 sec.).

The girls finish their season on Wednesday on the road against Dexter.

Netters Drop Two During Past Week

On Tuesday the Bulldog tennis team lost to Haslett, there, 1-6, and on Thursday lost by one point to Howell, 3-4.

"Both of these dual matches were ones we should have won," said coach Terri Curtis. "The boys played very poorly at Haslett except for Dan Johnson. They played much better at home against Howell on Thursday, but still could not pull out the win."

Against Haslett, Nathan Butler lost to Bardocz/Schefe 3-6, 3-6; went down to Chris Carlson 0-6, 6-1; Dan Johnson defeated Eric Giebel/Boughton fought long and to Ben Ducker 2-6, 4-6; and Ryan Chase went down to Ian Boyka 4-6, 1-6.

In doubles play, the team of Bainton/Koengeter was defeated by Hargrove/Sheeley 2-8, 1-6; Theobald/J. Lenneman 6-7, 4-6; and Giebel/Boughton lost to A. Lenneman/Frentz 6-7, 3-6.

In the Howell match, Nathan Butler played a long three-setter but was defeated by Brett Leone 6-4, 5-7, 2-6; Dan Johnson again won his point against Greg Bushey 6-3, 6-1; Steve McDonald went down to Chris Haney 2-6, 3-6; and Ben O'Connor overcame his opponent in another three-setter 1-6, 6-1, 7-5.

In doubles play Bainton/Koengeter lost to Bardocz/Schefe 3-6, 3-6; Beauchamp/Myers won over Hall/Soehl 6-4, 6-2; and Palmer 6-4, 6-0; Steve McDonald lost hard but could not bring in the point Chase went down to Ian Boyka 4-6, 1-6.

The netters will host Pinckney this Tuesday at home. The match will start early at 3:15 instead of 4 p.m. Please note the change of time for this match.

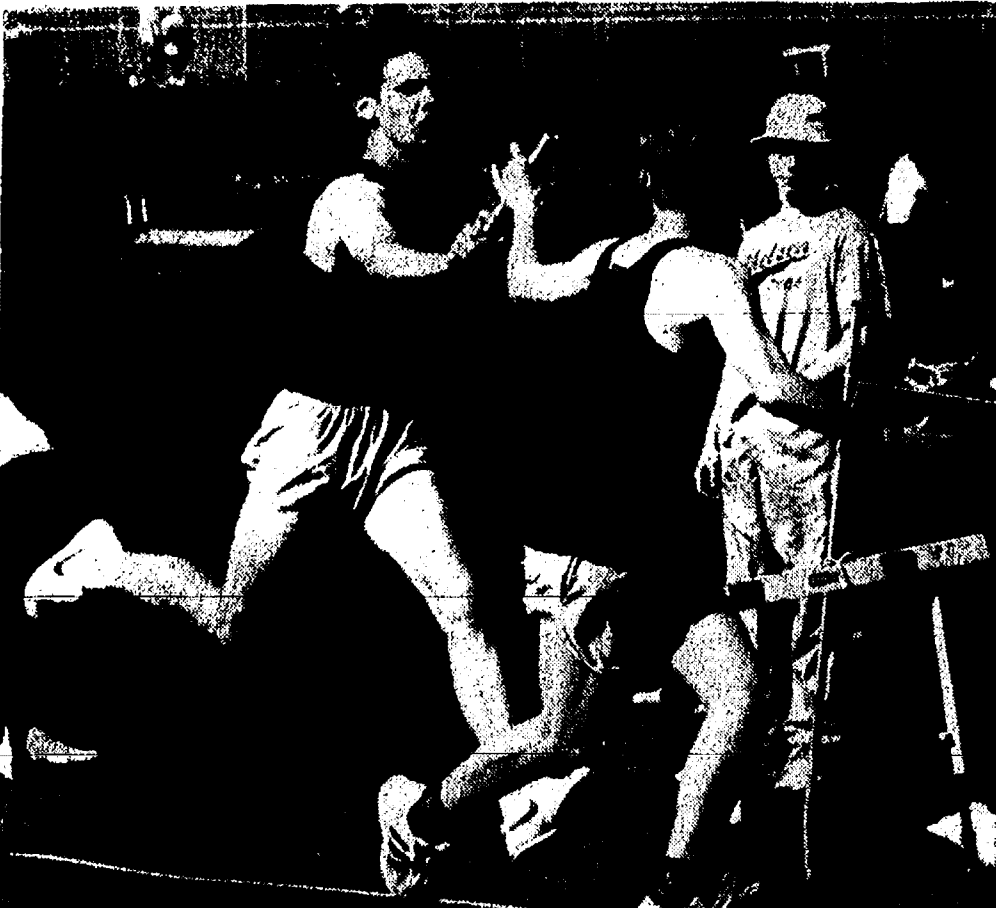

I GOT IT. Scott Hawley hands the baton to Ryan Schultz during the 3200 meter relay vs. Dexter on Tuesday, May 10. Chelsea cruised to the victory in the race.

Chelsea Volleyball Club To Host State Tourney

Chelsea Volleyball Club will host the AAU State Volleyball Tournament on Saturday, May 21. Twenty teams composed of nearly 200 girls age 12 and under, from throughout the state, including teams from Chelsea and Dexter, are registered for this competition.

Matches will be played at both Chelsea High school and Beach Middle school beginning at 9 a.m. Tournament finals will be played at Beach and should conclude by 7:30 p.m. There is no charge for admission.

Administered by Robert Berg of Chelsea, the Chelsea Volleyball Club (CVC) was organized in March 1993 to promote the sport of power volleyball in the local area. Following guidelines determined by the AAU Junior Olympic Volleyball Program, Berg said the club goal is to help maximize the potential of young players wishing to

increase their proficiency level. "This is a great opportunity to develop skills and game experience, self-confidence and self-esteem, as well as have fun training and competing in the world's most exciting team sport," he said.

Organized training sessions begin in the spring, and weekly tournaments are played throughout the state beginning in April. Currently 35 girls play on CVC sponsored teams in the 18 and under, 14 and under, and 12 and under age groups.

The Chelsea 12 and under team, coached by CHS varsity coach Dan Montgomery, consists of nine fifth and sixth graders. Team members are Deborah Adams, Mora Arnold, Lindsey Brink, Sally Compton, Molly Edman, Cassie Palmer, Lindsay Powers, Laura Saarinen, and Valerie Schiller. Montgomery also serves as the club's advisor.

313/428-8836
1-800-219-2100

RDK
R.D. Kleinschmidt, Inc.
We Build Our Reputation Around Your Home



- ROOFING-SIDING-GUTTERS
- Shingles & Flat Roofs
- Siding & Trim
- Seamless Aluminum Gutters
- Replacement Windows

19960 Sharon Valley Road • Manchester

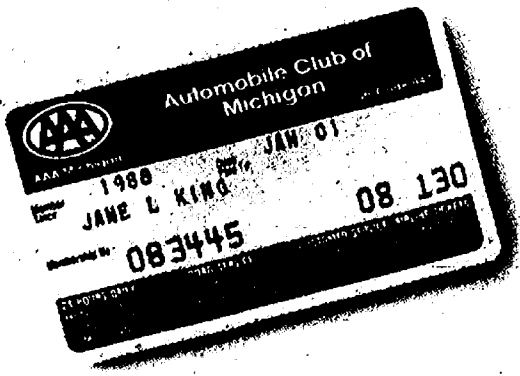

Get the card that gives peace of mind.

Enjoy our famous prepaid emergency road service, free maps, Triptiks and TourBooks, quality insurance* protection for your auto, home, boat and life, and more.

It's all part of AAA Michigan. Call and see how you can enjoy the benefits of membership, and the peace of mind that comes with it.

John R. (Jack) Schlaff
GENERAL AGENT
Ph. 426-3516
7444 Dexter-Ann Arbor Rd.
P.O. Box 397, Dexter, MI 48130

You can't do better than all A's
*Underwritten by Auto Club Insurance Association family of companies.



LIBERTY TITLE

C O M P A N Y

Chelsea's ONLY Title Company

Real Estate & Refinance Closing Facilities

Title Insurance
Escrow Accounts

8:00 a.m. - 5:30 p.m.

114 N. Main Street, Suite #4
(Lower level - Old Sylvan Hotel)
Diana Walsh, Branch manager
475-6440 Office/475-7936 FAX

McKILLEN

TENT RENTAL

We Set Up and Take Down

VARIOUS SIZES - REASONABLE RATES
SIDES AVAILABLE

CALL 426-5051
PAT McKILLEN

HOW THE LIVING TRUST AVOIDS PROBATE

Why a Will is no longer the best estate plan

FREE PERSONAL INTERVIEW

Call to schedule a free, no obligation private conference with Ronald Sharp, local attorney licensed in 1975 and specializing in Living Trusts, Probate, Wills and Estate Planning.

Learn:

- How to Avoid Probate
- Why joint ownership is bad for heirs
- How to save or eliminate estate taxes
- Why we all need a Power of Attorney
- How to avoid Guardianships

CALL FOR YOUR FREE APPOINTMENT
426-0420
8099 MAIN STREET, DEXTER

CHELSEA SELF-STORAGE

(313) 475-8888
18000 BROWN DRIVE



IS
NOW OFFERING
RYDER TRUCK RENTALS
Ryder Phone (313) 475-6110







- COMMERCIAL & RESIDENTIAL
- LOCAL & ONE WAY
- WEEKLY REDUCED RATES

CHELSEA HIGH SCHOOL HONOR ROLL

HIGH HONORS

12th GRADE—
Daniel Alber, Amy Brown, Jacqueline Crawford, Brian Dufek, Matthew Fischer, Rebecca Flintoff, Steven Gaunt, Amy Gordon, Sarah Henry, Randall Hurst, Lindsay Johnson, Christopher Kargel, Christopher Leatham, Elena Martin, Pacheco, Elizabeth McLaughlin, Erin Schiller, Jennifer Schulz, David Seitz, Colby Skelton, Erin Synder, Philip Steele, Joshua Sullivan, Jay Westcott.

11th GRADE—
Brian D. Atlee, Jessica Flintoff, Janette Griebel, Jessica Knight, Evan Knott, Erika Leiter, Joshua Metzler, Kevin Myers, Amy Petty, Gregory Rickerd, Laura Ritter, Corrie Schoenberg, Melissa Schulz, Melissa Smith, James Tallman, Angela Tanner, Mark Wallace, Courtney Wireman.

10th GRADE—
Erin Armstrong, Erin Baird, Carrie Buss, Scott Colvin, Tracy Dufek, Michelle Dymond, Kenneth Gourlay, Melissa Hand, Raymond Hatch, Heather Hicks, Daniel Hinderer, Joshua Hofing, Elizabeth Holdsworth, Kevin Holmes, Michael Huschke, Sylvia Jorgensen, Jason Kalmbach, Scott Kinel, Ragen Lowek, Kerry Lynch, Sarah Martell, Jill McKinnon, Damon McLaughlin, Sara Mead, Ana Morrel-Samuels, David Mote, Jason Phelps, Laurie Schiller, Amber Sears, Michael Smith, Kathryn Spink, Peter Straub, Ann Terpstra.

9th GRADE—
Carrie Ashendel, Aaron Atlee, Meghan Bragg, Alicia Broughton, Melissa Carty, Courtney Chamberlin, Mariah Cherem, Angela Crandell, Amy Cunningham, Erin Dougherty, Jessica Forshee, Joshua Fraker, Erin Hack, Nicole Helas, Zachary Kistka, Elizabeth Kitchen, Rebekah Knight, Christopher Lapinski, Michelle Lucas, Stephen McDonald, Sarah Metzler, Erin Montgomery, Laramie Paxton, Amy Redding, Kasie Ruhlig, Aaron Sporer, Justin Strong, Alicia Vogel, Beth Vogel, Carrie Williams, Glenn Wright.

B OR BETTER

12th GRADE—
Emily Anderson, Barry Antilla, Adrienne Balze, David Beeman, Michael Behnke, Bethany Bell, Gabriel Bernhard, David Bolanowski, Stephen Boreing, David Brock, Cory Brown, Heather Brown, Mark Carlson, Laura Carty, Jamie Collinsworth, Brian Cook, Regina Craft, Robert Davis, Aric Dougherty, Vera Eddy, Laurie Ford, Nona Glatzel, Nathan Gillikin, Colby Gorton, Edwin Greenleaf, Tracy Haas, Steven Harness, Amy Hinshaw, Lisa Hughes, Justin Huschke, Dennis Katakowski, Leonard Kitchen, Michelle Kuisely, Kevin Lane, Kraig Lane, Michael McEachern, Amy Milliken, Lori Nelson, Sarah Norton, Erin Olberg, Melinda Ostrander, Nicole Piasecki, Johanna Sanderson, Scott Sanderson, James Sarna, Jr., Jeffery Shoemaker, Sara Smith, Sarah Stolaski, Jodi Weiss, Timothy Wescott, Andrew Wetzell, Jeffrey Williams, Scott Wingle, Shauna Woods.

11th GRADE—
Aaron Babycz, James Bergman, Chad Brown, Nikole Brown, Tamara Chase, Michelle Craig, James Dieing, Almee Ellison, Karen Fisher, Ryan Fisher, Christopher Giebel, Rosanna Gray-Lion, Lydia Haisl, Scott Hawley, Laura Hodgson, Terri Huston, Lynne Kalmbach, Catherine Kattula, Daniel Koenigter, Nicholas Kramer, Shawnette Kranick, Eric LeFurge, Craig Leonard, Karsten Lipiec, Joseph Lussler, Martha Merkel, Melissa Messner, Jeremy Muha, Benjamin O'Connor, Nancy Pidd, Tara Platt, Carey Schiller, Nathan Schoch, Mark Seitz, Kate Steele, Michael Steiner, Stephen Straub, Andrew Thomson, Ryan Wagner, Dena Walker, Daniel Wehrwein, Kori White, Katherine Wielhaert, Charlotte Ziegler, Lauren Zuehlke.

10th GRADE—
Lisa Beard, Daniel Behnke, Nathan Benjamin, Kimberly Berenter, Amy Blonde, Jeremy Bowers, Kelly Bowers, Nicholas Brink, Ronald Burgess, Regina Burns, Ian Cederna, Kevin Cross, Benjamin Culver, Anna Daigle, Allison Danforth, Lesley Davis, Jocelyn Dohner, Stewart Dunn, Jordan Dyer, Zachary Eresten, Anne Frederick, Christopher Grossman, Ryan Guenther, Abigail Haab, Mark Hand, Jill Holloway, Genevieve Humenay, Jessica Inwood, Daniel Johnson, Heidi Kennitz, Shelley Kruger, Nicole Lane, Brian Lantis, Matthew Martin, Daniel McMurray, Jeremy Montange, Shiloh Nelson, Elizabeth Nimke, Amy Oake, James Osborne, David Paton, Heather Pratt, Laura Roskowiak, Jeffrey Sarna, Jason Seibor, Hillary Smith, Emily Spooner, Richard Stahl, Sarah Szostak, Steven Thiel, John Tyrrell, Jennifer Walker, Sara Walters, Heidi Wehrwein, Kindra Weid, Stephanie Wesolowski, Ross Willett, Melissa Williams, Garth Willis.

9th GRADE—
Kelli Adams, Michael Alber, Patrick Austin, Bryan Bloomensaat, Scott Boughton, Abby Brown, Robert Bullock, Melissa Bycratt, Barney Culver, Adam Daniel, Christian Desarbo, Christopher Dronen, Sara Flintoff, Kristin Gaunt, John Griebel, Michelle Hackworth, Scott Hammett, Cara Heitman, Damon Henson,

Kimberly Herrst, Deacon Holton, Jamie Holzhausen, Johanna Houk, Rianne Jones, Michael Klink, Beth Koenigter, Traci Kramer, Justin Kusterer, Jennifer Lacro, Jeffrey Landrum, Timothy Lawrence, Leif Mangelsen, Jeannette McDougall, Jessica Messner, Jason Middleton, Mark Milazzo, Andrea Myers, Kimberly Niehaus, Sharon Norton, Krista Noye, Jennifer Paddock, Jeremy Peace, Benjamin Postiff, Carrie Pratt, Stacey Radka, Beth Redding, Michelle Rorabacher, Jamie Roush, Monica Royce, John Schick, Julie Schwartzberger, Jacqueline Setta, Jason Sprawka, Sabrina Steinaway, Curtis Street, Michael Tarolli, Charlene Tassinari, Nathan Taylor, Casey Wescott, Jesse Wiese, Dustin Williams, Sarah Wilson, Leigha Young.

*"Good service,
good coverage,
good price—
That's State Farm
insurance."*

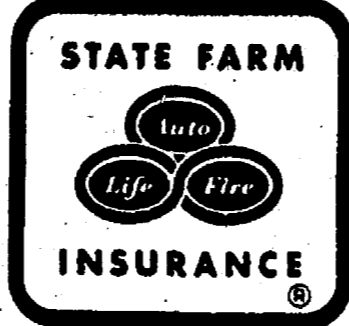

JERRY ASHBY
102 E. Middle, Chelsea
Ph. 475-8637

NEW OFFICE HOURS:
Mon. thru Fri., 8 a.m. to 5 p.m.

*Like a good neighbor,
State Farm is there.*

State Farm Insurance Companies • Home Offices: Bloomington, Illinois

PARISHO & COMPANY

Professional Corporation
JAMES (JAY) W. PARISHO, C.P.A.
CERTIFIED PUBLIC ACCOUNTANT

Two locations to serve you:
1905 Pauline Boulevard, Suite 5 Ann Arbor, Michigan 48103-5001 313/995/5656
107 1/2 South Main, P.O. Box 251 Chelsea, Michigan 48118 313/475-9640

WE SERVICE: Personal — Corporate — Partnership — Forms
ACCOUNTING — TAX PREPARATION & CONSULTING — FINANCIAL PLANNING
Appointments available Monday through Saturday

J. W. HELZERMAN CARPENTRY

RESIDENTIAL • COMMERCIAL

CONSULTATIONS

(313) 475-7066

COMPLETE REMODELING
NEW CONSTRUCTION

LICENSED & INSURED
FREE ESTIMATES

PALMER

Michigan's Oldest Ford Dealer



MATT VILLEMURE

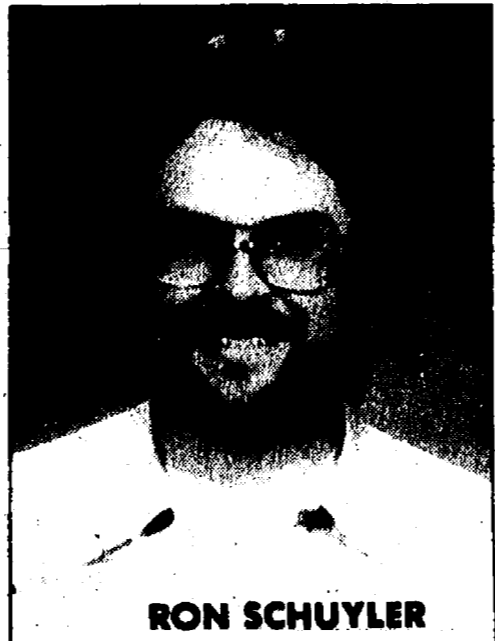

RON SCHUYLER

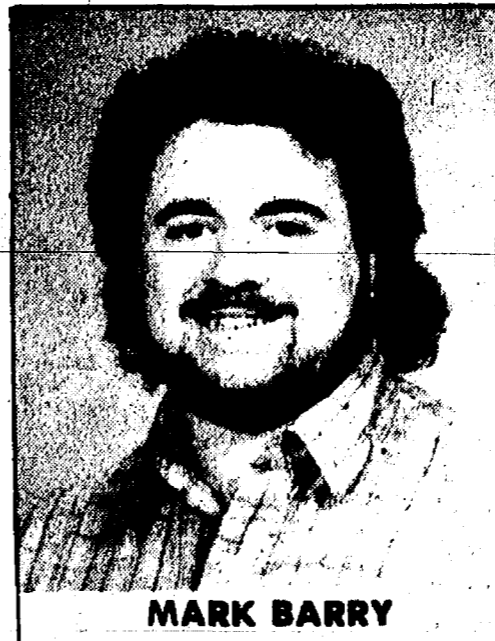

MARK BARRY



DONNA HOWARD



QUALITY CARE
Where the
Quality Continues



★ GENUINE FORD AND MOTORCRAFT PARTS

★ FORD TRAINED TECHNICIANS

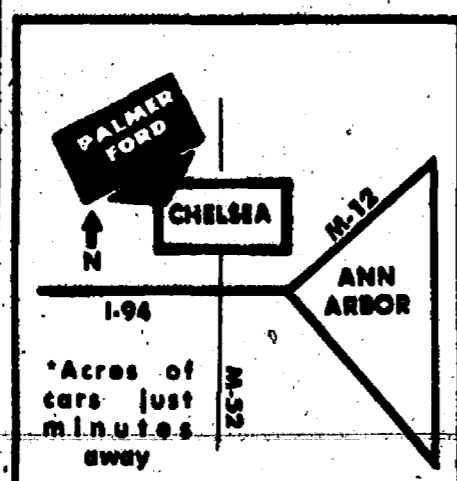

PALMER

THE AWARD WINNING DEALER



Open Mon.-Thurs. 'til 8; Sat. 'til 3 p.m. • SERVICE OPEN SATURDAY, TOO.
CHELSEA Just minutes away. I-94 to M-52 475-1301

North 1 1/2 miles downtown • PLENTY OF PARKING



Church Services

Assembly of God—

FIRST ASSEMBLY OF GOD
1490 Old US-12, Chelsea
The Rev. N. James Massey, Pastor.
Every Sunday—
9:30 a.m.—Coffee and fellowship.
10:00 a.m.—Sunday school.
11:00 a.m.—Worship.
6:00 p.m.—Evening service.
Every Wednesday—
7:00 p.m.—Mid-week services.
Miscellaneous, Royal Rangers and Bible study with Bill Salomon as teacher.
First Tuesday—
10:30 a.m.—Women's ministries.

CHELSEA CHRISTIAN FELLOWSHIP

37 Wilkinson St.
Church tel. 476-6305
John Dambacher, Pastor
Every Sunday—
8:30 a.m.—Fellowship.
9:30 a.m.—Sunday school for all ages.
10:00 a.m.—Worship service and Children's Church.
6:00 p.m.—Evening Service.
Every Wednesday—
7:00 p.m.—Family Night.
Please call if transportation is needed.

Baptist—

FIRST BAPTIST CHURCH OF GREGORY

The Rev. Richard Mathew, Pastor
Every Sunday—
9:45 a.m.—Sunday school.
11:00 a.m.—Morning worship.
7:00 p.m.—Evening worship.
Every Wednesday—
7:00 p.m.—Mid-week service.
8:00 p.m.—Choir practice.

NORTH SHARON BAPTIST

Sylvan and Washburne Rds.
Bill Wittinger, Pastor
Every Sunday—
10:00 a.m.—Sunday school.
11:00 a.m.—Morning preaching service.
Every Wednesday—
7:00 p.m.—Bible study and prayer meeting.
Nursery available at all services.

Catholic—

ST. MARY

The Rev. Fr. David Philip Dupuis, Pastor
Every Sunday—
8:00 a.m.—Mass.
10:00 a.m.—Mass.
Every Saturday—
12:00 noon-1:00 p.m.—Confessions.
6:00 p.m.—Mass.

Christian Scientist—

FIRST CHURCH OF CHRIST SCIENTIST

1883 Washenaw Ave., Ann Arbor
Every Sunday—
10:30 a.m.—Sunday school, morning service.
Every Wednesday—
7:30 p.m.—Testimony meeting.

Church of Christ—

CHURCH OF CHRIST

1861 Old US-12, East
Minister, R.D. Farnell
Every Sunday—
9:30 a.m.—Bible classes, all ages.
10:30 a.m.—Worship service. Nursery available.
Every Wednesday—
6:00 p.m.—Worship service. Nursery available.
7:00 p.m.—Bible classes, all ages.
First and Third Tuesday of every month—
7:00 p.m.—Ladies class.

Episcopal—

ST. BARNABAS

3500 Old US-12
(Directly across from the Fairgrounds)
The Rev. Fr. Jerrold F. Beaumont, O.S.P.
Easter Vigil, Mass of the day of resurrection.
Every Sunday—
10:00 a.m.—Holy Eucharist.
10:00 a.m.—Nursery.
10:00 a.m.—Christian Education K-12.
Every Wednesday—
7:30 p.m.—Service of worship and healing.
Second and Fourth Tuesdays—Holy Eucharist at the Chelsea Retirement Community.
Private Confessions—By appointment.

Free Methodist—

CHELSEA FREE METHODIST

7665 Werker Rd.
Mearl Bradley, Pastor
G. Harry Bonney, Associate Pastor
Wednesday, May 18—
7:00 p.m.—Midweek nursery, CLC, Junior and Senior Youth, Prayer & Share, Dad's Group, One Another Group, Choir.
Friday, May 19—
10:00 a.m.—Ladies One Another Group.
Sunday, May 22—
8:30 a.m.—Early celebration.
9:30 a.m.—Coffee fellowship.
9:45 a.m.—Sunday school.
11:00 a.m.—Morning celebration.
5:00 p.m.—Choir rehearsal.
6:00 p.m.—Evening Vespers.
Tuesday, May 24—
10:15 a.m.—Moms in Touch.

Lutheran—

FAITH EVANGELICAL

9675 North Territorial Rd.
The Rev. Mark Porinsky, Pastor
Wednesday, May 18—
8:00 p.m.—Voters' meeting.
Friday, May 19—
School Field Day at Salem.
Sunday, May 22—
9:00 a.m.—Sunday school.
10:00 a.m.—Confirmation worship.

OUR SAVIOR LUTHERAN

1313 S. Main, Chelsea
The Rev. Franklin B. Giebel, Pastor
Every Sunday—
9:00 a.m.—Sunday school and Bible classes.
10:30 a.m.—Worship service.
11:30 a.m.—Fellowship hour.

ST. JACOB EVANGELICAL LUTHERAN

12501 Rietmiller Rd., Grass Lake
The Rev. Paul C. Stratman, Pastor
Every Sunday—
8:00 a.m.—Sunday school, Family Bible Study.
10:15 a.m.—Worship service.

ST. THOMAS LUTHERAN

1501 W. Edgworth Rd.
(9 miles south and 1 mile west of Dexter)
Every Sunday—
9:30 a.m.—Sunday school and Bible classes.
10:45 a.m.—Worship service.

TRINITY LUTHERAN

5756 M-36, three miles east of Gregory
Alan R. Sadelman, Pastor.
Every Sunday—
8:00 a.m.—Worship.
9:45 a.m.—Sunday school and Bible study.
10:45 a.m.—Worship.
Holy Communion on the first and third Sundays.

ZION LUTHERAN

E.L.C.A.
Corner of Fletcher and Waters Rd.
The Rev. Mark Weirauch, Pastor
Wednesday, May 18—
7:30 p.m.—Pastoral Concerns.
Thursday, May 19—
1:30 p.m.—Search Bible study.
7:30 p.m.—Search Bible study.
Sunday, May 22—
9:00 a.m.—Sunday school for all ages three years and older.
10:15 a.m.—Worship.
Tuesday, May 24—
7:15 p.m.—Senior choir.

Methodist—

SALEM GROVE UNITED METHODIST

330 Notten Rd.
The Rev. Jim Paige
Every Sunday—
9:30 a.m.—Church school.
10:30 a.m.—Morning worship.

FIRST UNITED METHODIST

Paris and Territorial Rds.
Pastor Wayne Miller
Every Sunday—
9:30 a.m.—Worship service.
10:00 a.m.—Sunday school.

WATERLOO VILLAGE UNITED METHODIST

5118 Washington St.
Pastor Wayne Miller
Every Sunday—
10:00 a.m.—Sunday school.
11:15 a.m.—Worship service.

FIRST UNITED METHODIST

128 Park St.
The Rev. Richard L. Dake, Pastor
Every Sunday—
8:30 p.m.—Prayer group.
7:15 p.m.—Study group.
Every Wednesday—
8:15 a.m.—Crib nursery opens.
8:30 a.m.—Worship service. Sunday school for pre-schoolers through sixth grade.
9:30 a.m.—Fellowship time.
9:45 a.m.—Sunday school for all ages.
11:00 a.m.—Worship service with supervised care for preschoolers.
11:30 a.m.—Active and Creative Time with crafts, music and drama for kindergartners and first graders.
12:15 p.m.—Fellowship time.
5:00 p.m.—Seventh and eighth grades United Methodist Youth Fellowship.
6:00 p.m.—Senior High UMYF.

CHELSEA RETIREMENT COMMUNITY CHAPEL

965 W. Middle St.
The Rev. Dr. J. Gordon Schleicher
Every Sunday—
9:30 a.m.—Worship service.

NORTH LAKE UNITED METHODIST CHURCH

14111 North Territorial Road
The Rev. Wayne Hawley, Pastor
Every Sunday—
9:30 a.m.—Sunday school.
10:30 a.m.—Worship service.
11:30 a.m.—Fellowship time.
6:00 p.m.—Youth group.
Every Tuesday—
7:15 p.m.—Bible study.
8:00 p.m.—Choir practice.

SHARON UNITED METHODIST

Cornet Pleasant Lake Rd. and M-42
The Rev. Peggy Paige, Pastor
Every Sunday—
10:00 a.m.—Sunday school.
11:00 a.m.—Worship service.

Mormon—

CHURCH OF JESUS CHRIST OF LATTER-DAY SAINTS

1330 Freer Rd.
Sam Skidmore, branch president
517-456-7878 or leave a message at 476-1778
Every Sunday—
9:30-10:20 a.m.—Adult and Youth Sunday.
9:30-11:15 a.m.—Primary School.
10:25-11:15 a.m.—Priesthood and Relief Society.
11:20-12:30 p.m.—Sacrament meeting.

Non-Denominational—

CHELSEA HOSPITAL MINISTRY

Every Sunday—
10:00 a.m.—Morning service, Chelsea Community Hospital Chapel.

COVENANT

80 N. Freer Rd.
The Rev. Siegfried S. Johnson, Pastor
Every Sunday—
9:00 a.m.—Church School.
9:00 a.m.—Bible Study.
10:30 a.m.—Worship Service.

CHELSEA FULL GOSPEL

775 S. Main St. (FIA building)
John & Sarah Grosser, Pastors
476-7379
Every Sunday—
10:30 a.m.—Prayer and worship celebration.
6:00 p.m.—Evening celebration.

IMMANUEL BIBLE

145 E. Summit St.
Ron Clark, Pastor
Every Sunday—
9:45 a.m.—Sunday school, nursery provided.
11:00 a.m.—Morning worship, nursery provided.
6:00 p.m.—Evening worship.
Every Wednesday—
7:00 p.m.—Family hour, prayer meeting and Bible study.

MT. HOPE BIBLE

12884 Trist Rd., Grass Lake
The Rev. Joseph A. O'Neill, Pastor.
Every Sunday—
10:00 a.m.—Sunday school.
11:00 a.m.—Morning worship.
6:00 p.m.—Evening service.
Every Wednesday—
7:00 p.m.—Bible study.

ST. VLADIMIR ORTHODOX CHURCH

The Rev. Fr. Paul Karas, Pastor
2005 Jackson Rd.
(between Stainbach and Dancer Rds.)
Sunday Services—
9:30 a.m.—Hour.
9:00 a.m.—Holy Confession.
10:00 a.m.—Divine Liturgy.

NEW LIFE CHRISTIAN CENTER

50 Freer Rd. (Covenant church)
Pastors Erik & Mary Hansen
Every Sunday—
12:30 p.m.—Praise, worship, Children's Church.
6:00 p.m.—In home meetings.
1st Monday of the month—
7:00 p.m.—Women of Faith meets in home.
Every Wednesday—
7:00 p.m.—Praise and prayer.

Presbyterian—

FIRST UNITED PRESBYTERIAN

20175 Williamsville Rd., Usadilla
The Rev. Mary Grotz
Every Sunday—
9:30 a.m.—Sunday school.
11:00 a.m.—Worship service.

KNOX PRESBYTERIAN

Tappan Middle School
2561 E. Stadium Blvd., Ann Arbor
973-5669
Bartlett L. Heas, Ph.D., Senior Pastor
Every Sunday—
9:30 a.m.—Worship service.
10:30 a.m.—Fellowship time.
11:00 a.m.—Christian Education.
Nursery provided.

United Church of Christ—

BETHEL EVANGELICAL AND REFORMED

Freedom Township
The Rev. Román A. Reineck, Pastor
Every Sunday—
10:00 a.m.—Worship service.

FIRST CONGREGATIONAL OF CHELSEA

121 East Middle Street
The Rev. Rosemary Chabois, Minister
Every Sunday—
10:00 a.m.—Worship and church school with nursery provided.
Every Tuesday and Thursday—
10:00 a.m.—Playgroup for moms and tots.
Every Wednesday—
6:30 p.m.—Support group for battered women.

ST. JOHN'S

Rogers Corners, Waters and Fletcher Rds.
The Rev. Nancy Doly, Pastor
Every Sunday—
9:00 a.m.—Worship service, Sunday school.

ST. JOHN'S EVANGELICAL AND REFORMED

Francisco
The Rev. Gordon Hills
Every Sunday—
10:30 a.m.—Sunday school and worship service.
First Sunday of every month—
Communion.

ST. PAUL

The Rev. Dr. Lynn E. Spitz-Nagel, Pastor
Every Wednesday—
7:30 p.m.—Chancel Choir rehearsal.
Every Sunday—
10:30 a.m.—Sunday worship.

The North American alligator is believed to be older than the dinosaur, but it's a modern cash crop for farmers in the southern U.S. Alligators are grown in farm ponds and harvested for their skins and meat.



NORTH LAKE UNITED METHODIST Church is preparing for the Interchurch Softball League which will begin play on May 26. Members of the team are, bottom row, from left, Carrie Harris, Scott Hawley, Jill McKinnon; center row, Tim Bailey, Carrie Stubbs, Alison Paul; back row, John Tandy, Diane Tandy, Wayne Hawley.

Chelsea Interchurch Softball League Organizing for Season

Old Mitts are being taken off the hooks. Rookies are being recruited and trained! There will be an organizational meeting of interested team representatives for an Interchurch Softball League on Monday, May 23, at Chelsea First United Methodist church, at 7:30 p.m.

have sent teams: Dexter United Methodist, First Assembly of God, St. Paul U.C.C., St. Mary's Catholic, Free Methodist, North Lake United Methodist, Chelsea First United Methodist, Chelsea Christian

Fellowship, Zion Lutheran, and Immanuel Bible church.
Contract the Rev. Wayne Hawley at 476-7569 or 476-9348, if you want to enter a team.

The first game of the season will be May 26 at 6:30 p.m. at St. Paul's end of the Papo playing field on Old US-12 and at the Chelsea Free Methodist field on Werker Rd. All the following games will be on Thursday nights at 6:30 through the end of July. (On June 9 they will move to the St. Mary's end of the field.)

This slow-pitched league is coed. No team may field a team of more than seven males. Players must be 14 years old by September. (There is no upper age limit.) Each team is being asked to provide one person to umpire at each game played and two softballs: one regulation size and one 11-inch ball. The other rules are so user friendly, that they make for a very informal and fun league.

There is a rich history of this league. Here, many youth got their start, middle-agers sprained their ankles, and pastors were shown to be very human. Records go back to at least 1986.

In the past the following churches



PERENNIAL PLANT SALE at the GRASS LAKE DEPOT (Downtown Grass Lake)

Proceeds go to the Whistlestop Park Gardens
May 21, 28, 30—9 to noon
May 22—noon to 3 p.m.

May 22 - 25

Gospel Meeting

Scriptural Topics for a World in Need!

God's Word: Missive Missile
A Man with Two Sons
What Happened at Your Baptism?
What's Right with Churches of Christ?
Why Do Bad Things Happen to Good People?
The Rich Man and Lazarus

Chelsea church of Christ
13661 Old U.S. 12

for Details call:
313-475-8458



Jim Howard
Memphis, Tennessee

Jim Howard has been preaching and teaching the truth from God's word for over 26 years. He has a Ph.D. from Baylor University and has contributed to a number of scholarly and scriptural professional writings.

He has been a pulpit preacher as well as a university professor. Jim is currently Adjunct Prof. of Old Testament Studies at Herding Univ. Graduate School.

Sunday lessons at 9:30, 10:30 & 6:00p.m.
Monday - Wednesday lessons at 7:00p.m.

Susan Howard, Travis Knight, Heather Ramsay, Kenny & Chuckie Gravano

Thirteen-year-old Ben Gibson is learning some hard lessons about life. Abandoned suddenly by their father, he and his family set out for Los Angeles - with only a shred of hope and one small clue - to find him. It isn't long before their money is spent or stolen and they're eventually forced to the streets to find shelter. Ben and his family now must come face-to-face with the horrors of a homeless way of life in a strange city.

COME THE MORNING uses the contemporary issue of homelessness as a backdrop for the timeless message of man's need to reconcile himself to God.

This powerful new dramatic film from World Wide Pictures is sure to tug at the heartstrings of each viewer and urge the "acting out" of one's faith in a hurting world.

Join us at Chelsea Free Methodist Church, 7665 Werker Rd., on Sunday, May 22 at 6:00 p.m.

Huron Camera

Sales & Service
1-Hour Photo

- Cameras
- Lenses
- Film
- Camcorders
- Tripods
- Binoculars
- Telescopes
- Custom Framing
- Projectors
- Dark Room Equip.

Old photos reproduced without negatives.

Huron Camera Sales & Service

We Repair All Makes & Models of Cameras & Projectors

8060 Main St.
Dexter • 426-4654
450 E. Michigan Ave.
Saline • 429-8575

Hours: Mon.-Fri. 9 a.m.-6 p.m.
Saturday 9 a.m.-3 p.m.
• After-Hour Film Drop Box Available •

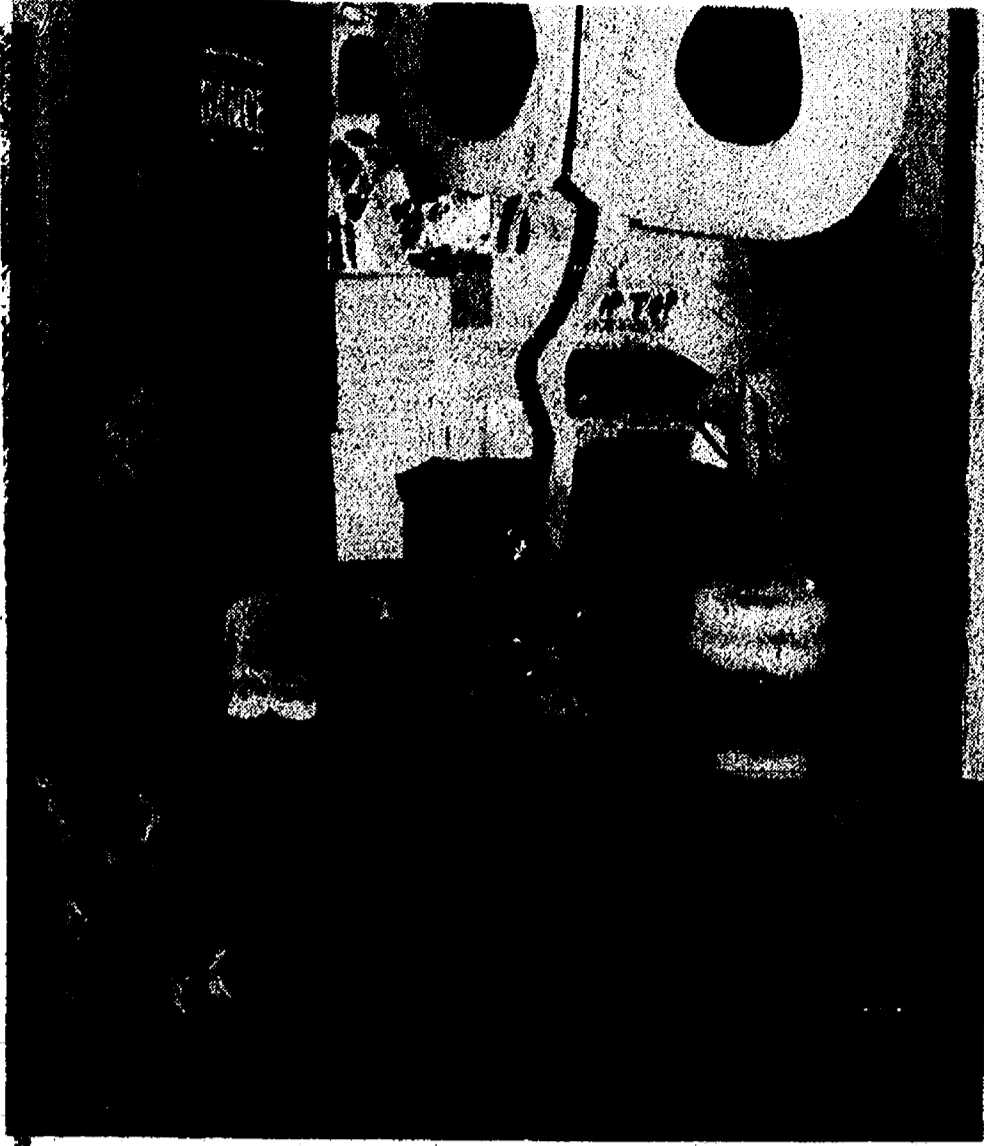

LUZ SILVERIO, third grader, danced her way throughout her commercial presentation at South school's Chelsea's Children, Celebrate Live! Then the audience was invited to "dance" on over to Luz's interest center to find out even more about her year-long interest in dance.



SARAH MAYNARD, fourth grader at South Elementary school, is the author of a "Kid's Guide to New York City—the City of Sights." Sarah visited New York City recently to field test her guide written for "Kids" or "The Kid in You." Sarah's guide was presented at Chelsea's Children, Celebrate Live! the end of year annual event of the school-wide Enrichment Triad Program at South Elementary school.



WRITE ON! EVERYONE! Third grader Sarah Misenheimer presented her original research on favorite forms of writing at Chelsea's Children, Celebrate Live! at South Elementary school last Thursday. She became a volunteer teacher and taught a writing class to third graders.

BUSH & HUTCHINSON, P.C.
 DEBORAH J. HUTCHINSON, CPA MICHAEL W. BUSH, MBA, CPA
CERTIFIED PUBLIC ACCOUNTANTS
 Bookkeeping, Tax Consulting, Payroll
 Financial Planning, Business Start-Up
 IRS & Treasury Audits & Collections
PERSONAL-BUSINESS-CORPORATE-FARM
 CALL ONE OF OUR LOCATIONS
 8084 Main St., Dexter Telephone: 426-3048
 134 N. Howell St., Pinckney Telephone: 678-2666



SARAH KAMINSKY, third grader, studied "Nerves" as her Enrichment Triangle project for the past school year. She presented her research on cerebral palsy at Chelsea's Children, Celebrate Live! at South Elementary school.



KATIE PERSONKE, third grader, presented her edited field guide of identified flowers and herbs in the South school courtyard to a full house audience during the annual event, Chelsea's Children, Celebrate Live! last Thursday.

MIKE KUSHMAUL, JR.
 is looking for those who want to get the most for their money...
 Come in and see Mike for a great deal on a new or used, car or truck.
NEW CAR SALES & LEASING 475-1301
PALMER MOTOR SALES

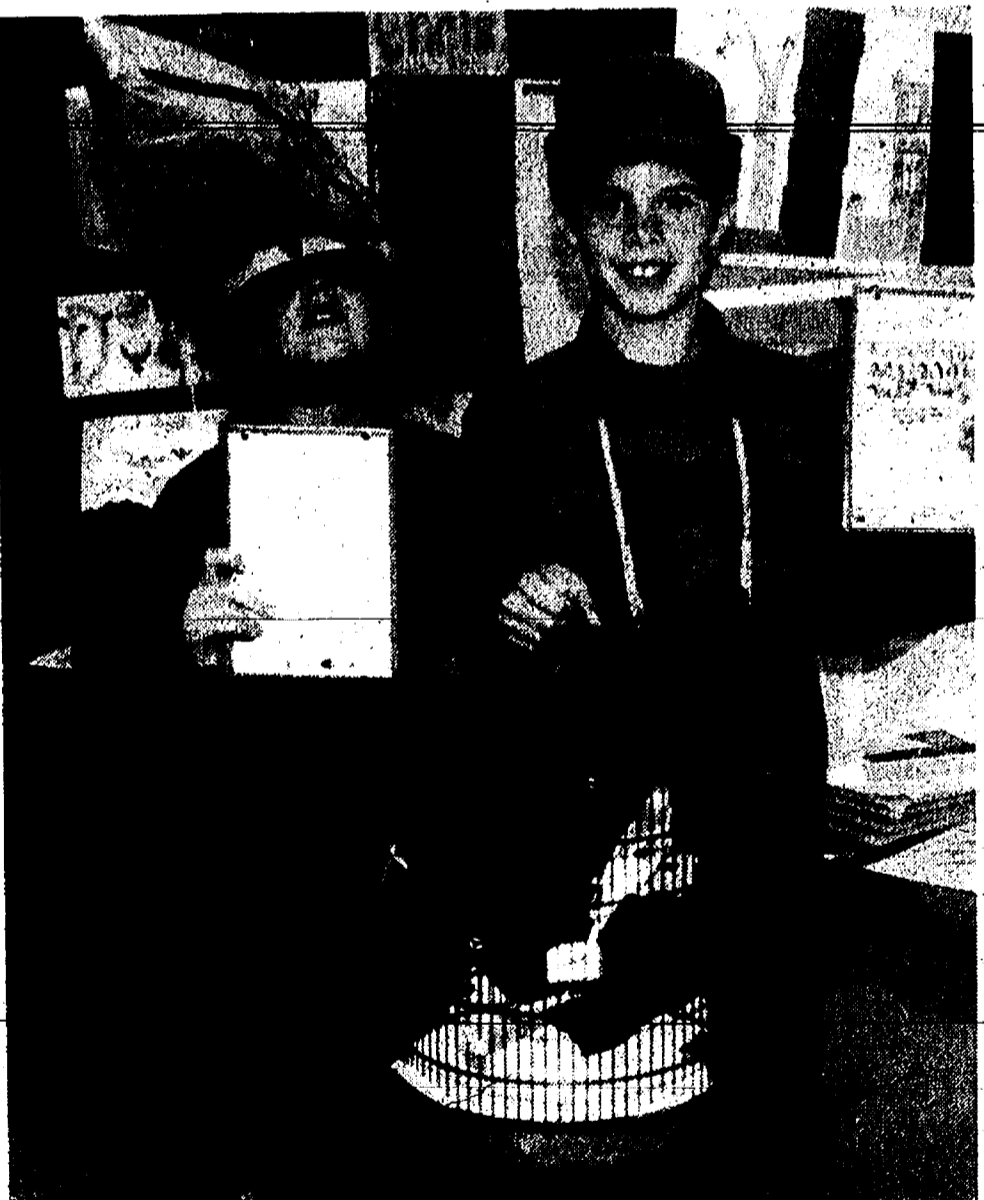

FOURTH GRADE BIRD BUDDIES, Chris Strahler and John McCormick presented their original Alphabet Bird Design book and birdfeeder construction guide to a packed audience at the annual Chelsea's Children, Celebrate Live! held Thursday at South Elementary school.

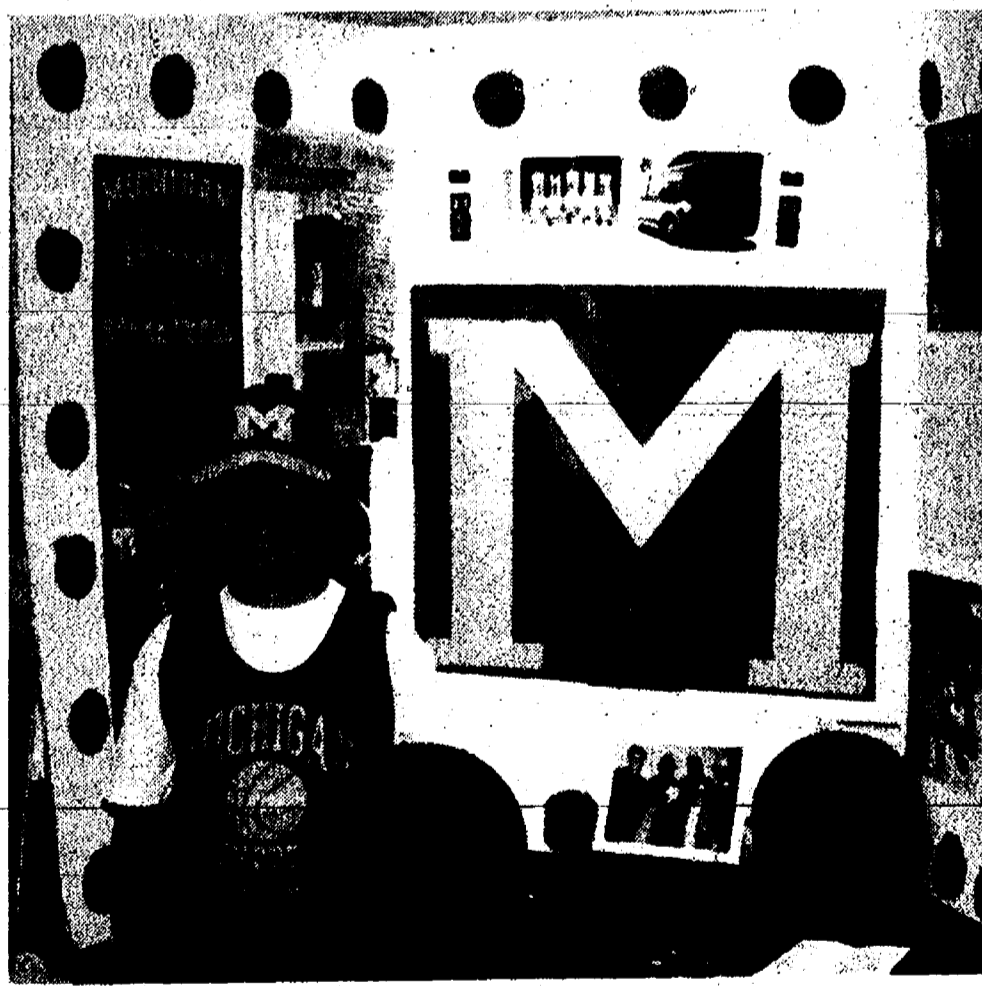

ALISON MANN, third grader may be Chelsea's No. 1 basketball fan! The audience at Chelsea's Children, Celebrate Live! was hooked too, after listening to Alison's commercial message convincing them to become interested in basketball.

\$1.00
PROPANE TANK INSTALLATION!
INCLUDING:

- Life-time lease of propane tank.*
- Up to 20 feet of outside gas line.
- Installation of pressure regulators.
- Safety inspection of complete gas system.
- Light appliances if necessary, and check operation.

* Call for details

Call Today!

1953 Pennington LP GAS
 "Count on us to keep the heat on!"

13400 M-52 • Stockbridge • (517) 851-7577
 Toll-Free (800) 274-5599

Chelsea Community Hospital & Michigan Head • Pain & Neurological Institute present an Educational Symposium

UPDATE ON SLEEP DISORDERS

Dr. James R. Weintraub
 Director of the Sleep Program at Michigan Head • Pain & Neurological Institute in Ann Arbor
 Sleep Disorders Specialist at Chelsea Community Hospital

Dr. Donald G. Dimcheff
 Director of the Sleep Disorders Center at Chelsea Community Hospital
 Pulmonary Disease & Critical Care Specialist

Topics:

- Evaluation & Treatment
- Sleep Apnea
- What You Can Do For Insomnia
- Myths about Sleeping Pills
- New Research Findings

Monday, May 23, 1994
7:00 - 9:00 p.m.

Holiday Inn West - Ann Arbor
 (194 - Exit 172)

CALL (800) 612-5733
 To Register or for Additional Information

Free admission due to an educational grant from Searle Pharmaceuticals

We have everything you'll need for A Great Garden!

Kaiser's Greenhouse

12700 Jaycox Rd. Stockbridge (517)851-8745

JAYCOX RD. # BOVDISH RD.
 FARNSWORTH RD. BOYCE RD. CHELSEA

- Geraniums
- Flowering Annuals
- Hanging Baskets
- Pansies-Combinations
- Vegetable Plants
- Melons, Squash
- Cucumbers, Pumpkins
- Hybrid Tomato Plants
- Vegetable Lists

The new jobs in service industries will demand much higher skill levels than the jobs of today. Very few jobs will be created for those who cannot read, follow directions, and use mathematics. Ironically, the demographic trends in the workforce, coupled with the higher skill requirements of the economy, will lead to both higher and lower unemployment: more joblessness among the least-skilled and less among the most educationally advantaged, according to the Department Labor's Workforce 2000.

- TUPPERWARE -

Brand New Fund Raising Line To Buy or Sell or Receive a New Catalog Call

Sandra L. Milazzo, Mgr.
 (313) 475-7666



CHelsea CHILDREN'S CO-OP PRESCHOOL enjoyed an exciting field trip to the Wolverine Truck Stop, at I-94 and Baker Road, in late April. Michael Kyndak-Cowall, age 3, learned what it's like to sit in the driver's seat!

Yekulis Seeks County Commissioner Post

Joseph J. Yekulis, Jr. 39, has announced his candidacy for the District 1 Washtenaw County Commissioner's seat being vacated by Martin Straub, who is running for the Michigan State House of Representatives.

Yekulis, a Republican, is a life-long resident of Washtenaw county, and a retired sergeant from the Washtenaw County Sheriff's Department. He is currently self-employed as a law enforcement trainer and consultant, and recently joined Interface Associates of Ann Arbor, selling multi-media education technology.

Yekulis feels well qualified for this position due to his depth of experience in working for county government for 17 years. His goals are to maintain the continuity of strong representation from Western Washtenaw county, and to ensure that District 1 receives its fair allocation of county resources. His familiarity with several long-time board members and county administration staff should be an asset in effectively representing our area.

During his years of service with the Sheriff's Department, he served three

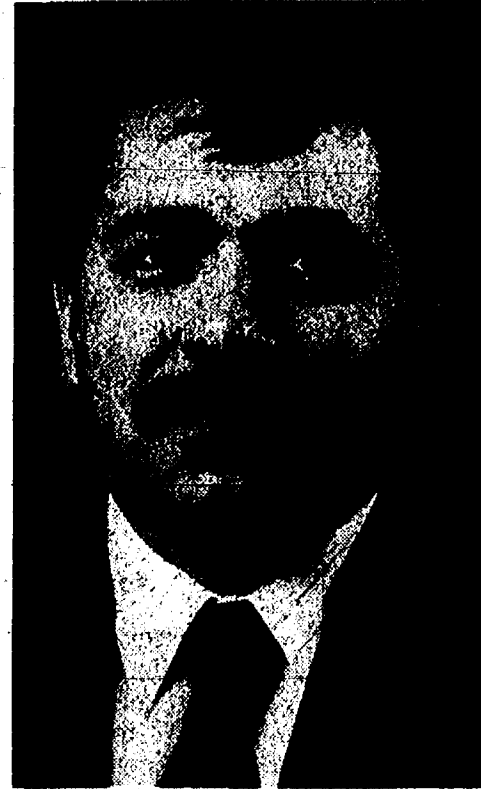

JOSEPH J. YEKULIS, JR.

sheriffs and rose through the ranks of the agency, serving first in 1975 as an animal control officer, then as a deputy assigned to patrol and traffic services where he became an accident reconstructionist and a paramedic. In late 1986 he was promoted to sergeant, and or-ordinated the design and implementation of the Field Training Officer Program. He also assisted in the development of the Family Violence Intervention Project in Ypsilanti township, which eventually led to an effective preferred arrest policy in matters of domestic violence. In 1990, he became the first "Director" of Washtenaw Central Dispatch, and assisted in the implementation of the county-wide Enhanced 9-1-1 system, Consolidated Dispatching with the Michigan State Police Ypsilanti Post, and a Communications Training Officer program. He left the agency in April 1992, after the county made an early retirement offer to qualifying sheriff's employees.

Yekulis completed his education during his service with the Sheriff's Department, and holds two degrees from Eastern Michigan University. He received a bachelor of science degree in 1981, majoring in political science, and graduated with honors from the master's program in 1992, completing a degree in interdisciplinary technology.

U-M Names Scholarship Award Winners

Several area residents were among 512 top high school seniors selected throughout the state to receive the University of Michigan's Regents-Alumni Scholar Merit Awards for outstanding academic achievement, scholarly promise and potential contribution to the university community.

A total of 1,134 students were nominated for the merit award based on their grades, class ranking and test scores. Nominees were interviewed by U-M alumni representatives in their hometown area and final decisions were made by the University Regents-Alumni Award Committee.

Dexter High school students receiving scholarships were Ercan Dede, Christopher Frank and Peter Leidy. Daniel Johnston of Stockbridge High school received a scholarship. Chelsea High school students receiving scholarships were Sarah Henry and David Seitz. Manchester High school students receiving scholarships were Benjamin Lowery and Kurtis McDonald; and Sarah Kelley of Pinckney High school received a scholarship.

Students selected as Regents-Alumni Scholars will receive a \$1,000 scholarship when they enroll in the University of Michigan for fall 1994. In addition, recognition certificates have been provided to the recipients' high schools for presentations at spring awards convocations.

Michael Visel, Steven Xuereb Earn Degrees

Michael Visel of Dexter and Steven Xuereb of Whitmore Lake were among 618 students from Northern Michigan University receiving degrees at the spring commencement ceremony held Saturday, April 30.

Visel earned a Bachelor of Social Work and Xuereb earned a Bachelor of Science in accounting.

A total of 448 students earned bachelor's degrees, 58 earned master's degrees, 90 earned associate, two-year degrees, nine completed requirements for one-year certificate programs and 15 earned vocational diplomas.

BEACH MIDDLE SCHOOL HONOR ROLL

Third Marking Period
6th GRADE

ALL A's—

Deborah Adams, Samantha Barlow, Lindsey Brink, Lisa Clement, Jill Drexler, Molly Edman, Derek Egeler, Stephen Erskine, Christine Grapes, Kate Huehl, Traci Kern, Katherine Knox, Jennifer Martin, Patrick Murphy, Danielle Patt, Lindsay Powers, Elyn Wheeler.

HIGH HONORS—

Mora Arnold, Ryan Barwick, Laura Borden, Lindsay Boyce, Ryan Briadwood, Andrea Bullock, Max Charem, Rochelle Clemons, Emily Dake, Amy Dault, Sean Davis, Deanne Fulton, Heather Gray, Elizabeth Kaminaky, Jeffrey Kolodica, April Marzec, Katherine Metz, Rebecca Metzler, Justin Nadolny, Deborah Postiff, Matthew Richard, Jasmin Roberts, Robert Rohrkemper, Valerie Schiller, Sarah Skyles, Michelle Smith, Amy Sporer, Amber Swanson, Betty Wescott, Melody Whitaker, Carolyn Wineland.

3.0 OR BETTER—

Owen Anderson, Joseph Arend, Robert Baird, Alan Bairley, Kristine Barner, Erik Barnes, Christina Batsakis, Kansey Bauer, Collin Bertram, Thomas Brennan, Kara Bunton, Christopher Campbell, Crystal Cederna, Lealle Ching, Meredith Davis, Barbara Day, Jeffrey Dohner, Shawn Dyer, Robert Dymond, Alicia Eales, Jocelyn Elkins, Carissa Elliott, John Goss, III, Adam Hall, Kristopher Hammerberg, Molly Harris, Matthew Hinderer, Annalise Hofing, Joshua Hoover, Deanne Hunt, Jessica Inwood, William Kaitz-Hall, Joel Kapp, Autumn Koch, Rachael Koerke, Ian Kummer, Stephen Lafferty, Justin Leiter, Ryan Lixey, Kristy Loftis, Brandon Lovell.

Sarah Martin, Amber McGovern, Andrew McGuire, Bryan McPike, Justin Medeiros, Robert Mida, Gerald Milliken, Quentin Mindel, Aaron Montero, Colette Montpetit, Sara Mossburg, Andrea Neff, Emily Norton, Cassandra Palmer, Timothy Parham, Brian Phillips, Joshua Poley, Thomas Power, Jeremy Price, Ethan Rendell, Benjamin Reynhout, Christopher Roberts, Jennifer Rosentretre, Laura Saarinen, Chad Schwartzenberger, Jonathan Spooner, Jason Stetson, David Stieber, James Stimpson, Matthew Swope, Karen Tabaka, Jocelyn Temple, Andrew Thiel, Eric Thompson, Vailsa Thompson, Mary Torrice, Kimberly Tourou, Gretchen Vermeylen, Dennis Watson.

7th GRADE

ALL A's—

Liana Austin, Ingrid Biedron, Celeste Bycraft, John Carter, Kathleen Fahrner, Justin Jusco, Joshua Hack, Paloma Haist, Candice Hall, Katherine Henry, Meghan Holefska, Matthew Johns, Susan Katula, Sharon Knieper, Adam Knott, Matthew Mlazzo, Aaron Ruhlrig, Margaret Schick, Daniel Seward, Michael Solo, Nicholas Tandy, Amanda Tarantowski, Tara Zyburt.

HIGH HONORS—

Jason Atlee, Jennifer Buss, Devon Butler, Ryan Cook, Mark Crandell, Daniel Dault, Karla Ketting, Brian Fischer, Aaron Gillikin, Daniel Graff, Brian Groesser, Jenna Hall, Kathryn Harper, Miranda Harris, Paul Hinshaw, Louisa Hubbard, Amy Huetaman, Karessa Johnson, Patrick Kenney, Kathryn Long, Rachel Mead, Joseph Mignano, Joshua Miller, Megan Morgan, Shannon O'Brien,

Isaac Robinovitz, Vincent Scheffler, Erik Strahler, Christine Tracy, Lauren Turek, Brittna Wise, Corene Wildev.

3.0 OR BETTER—

Noreen Anteau, Catherine Balbak, Carrie Baker, Anna Bakjo, Aimee Black, Rachel Bowers, Jenna Brooks, Sarah Cieglo, Samuel Compton, Alison Dault, Kristin Ellis, Matthew Freeman, Nicholas Furmanski, Jessica Gillespie, Lara Gourlay, Amanda Gray, Amy Hall, Emily Hammett, Jessica Heaton, Marcus Helms, Andrew Hepburn, Amy Herendeen, Johnathan Herrst, Peter Heydauff, Michael Holloway, McKenna Houle, Vanessa Humenay, Matthew Kalmbach, Heather Kemnitz, Alan Kinel, Allison Knight, Dreamala Koch, Karen Kuhl.

Melissa LeFurge, Melissa Letizio, Michael Lindner, Sarah Martin, Jason Mast, Amy McCalla, Ryan McDonald, James McKee, Dana Meza, Amanda Middleton, Darrel Noye, Todd Osborne, Shelly Rickelman, Sarah Riecks, James Roth, Katrina Royce, Lillian Sacks, Susan Selman, Rourke Skelton, Aaron Smith, Tamra Smith, Anthony Spencer, Sarah Stahl, Sara Stankovich, Kirsten Steiner, Brooke Stolaski, Steven Tarolli, Emily Taylor, Marc Tuttle, Lauren Varady, Shaun Vasas, Lindsey Williams, Rebecca Williams, Robert Wilson, III, Shontay Young.

8th GRADE

ALL A's—

Matthew Adams, Elizabeth Alvarez, Emily Arend, Kristen Ashendel, Allison Bertram, Sarah Broshar, Nathaniel Cooper, Emily Danforth, Christopher Frayer, Amanda Hood, Matthew Kennedy, Kathleen Messner, Allison Montero, Richard Murphy, Melody Smith, Benjamin Stafford, Holly Totten, Elizabeth Wegenschutz, Emily Wineland.

HIGH HONORS—

Russell Blackwell, Melissa Clairmont, Lukas Deikis, Kimberly Grossman, Thomas Holdsworth, Yvonne Humenay, Kelly Kentala, Matthew Kolodica, Corinna Nilsen, John Pobjowski, Adam Schaper, Megan Smith, Jacob Szczygiel, Mark Taylor, Shelly Williams, Melissa Yekulis.

3.0 OR BETTER—

Jocelyn Anderson, Charles Armstrong, Kimberly Baird, Krystal Baird, Aaron Batzdorfer, Brandi Berg, Desiree Blackelk, Kevin Bloomsaat, Kristin Brink, Sooner Brooks-Heath, Angela Carpenter, Kyle Christensen, Erin Cole, Darcie Daniels, Sarah Edman, Robert Frayer, III, Joseph Frost, William Hohnke, Catherine Jaques, Sarah Jedele, Ryan Kelemen, Scott Kiel, Ryan Koch, Andrea Laszyca, Stephanie Lundquist, Jaimie Maveal, Heather McKenzie, Kristen McKinon, Michael McPike, Jean-Pierre Moulleseaux.

Leslee Parker, Todd Pearsall, Karen Pieper, Neva Pockrus, Joshua Powers, Michael Pratt, Jessica Price, Sarah Pruess, Melinda Radant, Michael Randolph, Donald Reilly, Jesse Roberts, Jennifer Saarinen, Rachel Schoenberg, Stacey Schulz, Candice Schuyler, Christopher Smith, Jeanne Spink, Hilary Spooner, Carrie Stubbs, Erin Walker, Amanda Warren, Rachel Weirauch, Katherine Wells, Jillian Wesolowski, Meghan Williams, Adam Winans, Christine Winters, Bree Wireman, Meghan Ziegler.

The Quality and Security of Certified Teachers, and still affordable!

Preschool & Kindergarten

Monday thru Friday, 9:00 AM - 3:00 PM, starting August 29.

Summer Camp

June 13 - August 12, 8:30 AM - 3:30 PM. Lots of fun activities!

Daycare

Monday thru Friday, 7:30 AM - 5:30 PM. Flexible hours to suit your schedule.

Before/After-school care

Monday thru Friday, 7:30 AM - 5:30 PM. Augment your child's school program with un-equalled confidence.

House of E.L.F., Inc.



Enrichment, Learning, Fun

Register soon!

313-475-0484
14443 Stofer Court
Chelsea, MI 48118

A MOST VALUABLE TOPAZ.



1994 SPECIAL EDITION MERCURY TOPAZ

- SPORT WHEELS
- TWO-TONE PAINT • LUGGAGE RACK
- POWER STEERING, BRAKES, LOCKS • AM/FM STEREO CASSETTE • AIR CONDITIONER • LIMITED SUPPLIES

From **\$11,999***

*Plus Tax, Title, Destination Charges. Rebate to Dealer.

MERCURY

*Manufacturer's Suggested Retail Price 1994 Special Edition Topaz, excluding title and taxes. *Package savings based on MSRP of package vs. MSRP of options purchased separately. *Excluding title and taxes.

PALMER FORD-MERCURY

222 S. Main St., Chelsea

Ph. 475-1301

Super Savers

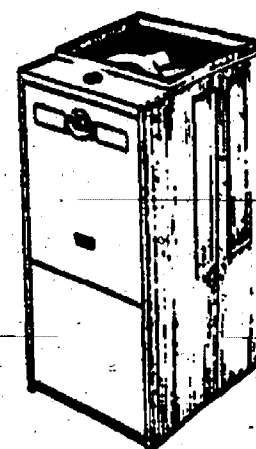

0% FINANCING OR CASH REBATE

Lennox High Efficiency Air Conditioner

Lennox high efficiency air conditioners are designed to cut up to 50% off your cooling bills. Without cutting down on your cooling comfort.

Lennox Pulse™ Gas Furnace

• Delivers 96¢ worth of heat for every energy dollar • Backed by the industry's first Limited Lifetime Warranty

G21 or G26 FURNACE

UP TO 96.2% AFUE

665-8651

Fuller Heating Co. HEATING
777 S. Wagner
Ann Arbor

LENNOX

Limited time offer. Call us for details.

HIGH EFFICIENCY AIR CONDITIONER UP TO 15.5 SEER

FULLER COOLING

The Most Trusted Name for Heating and Cooling Since 1945.

GARDEN PLANTS T.J. Farms

- Hanging Baskets
- Annual Plants
- Geraniums
- Non-Stop Begonias
- Perennials
- Vegetable Plants
- New Guinea Impatiens
- Hostas

For every HANGING BASKET We sell at the Chelsea Farmers Market— \$1.00 will be donated to:

CHELSEA ATHLETIC BOOSTERS Press Box Fund

EVERY SATURDAY beginning May 7-8 a.m. to 1 p.m.

CHELSEA FARMERS MARKET • Municipal Parking Lot

Lima Township Board Proceedings

Regular Meeting April 4, 1994

The regular meeting of the Lima Township Board was called to order at 8:05 p.m., 4-4-94, by Supervisor VanRiper and opened with the Pledge to the Flag. Present were Supervisor VanRiper, Clerk Bareis, Treasurer Messman, Trustees Heller and Trinkle. Also present were Mark Daane, Paul Wensel, Manuel Xerob and Bernice Hearin.

Approved minutes of March 7 and March 17, 1994 meetings.

Approved motion to send the Xerob & Hearin private road applications to Attorney Flintoft for his recommendation and set a public hearing for May 9, 1994 at 8:00 p.m.

Approved treasurer's report as presented.

Approved motion to request village to accept overpayment of the 1993 Chelsea fire bill as credit toward the first quarter payment for 1994.

Approved motion to increase from \$300.00 to \$400.00 the maintenance donation to Clements Cemetery.

Approved the PUD ordinance draft as recommended by the Planning Commission, Township Attorney and Consultant.

Approved motion that the planning commission give notification to all board members for any public hearing by the Planning Commission.

Approved motion to approve the 1994-95 Lima Township Budget, including a five percent increase for officials, planning commission, board of appeals, zoning inspector and secretary, as approved by electors at the Lima Township Annual Meeting March 26, 1994.

Approved motion to spend matching road funds for dust control and the balance for township wide gravel program.

Approved payment of bills as presented.

Meeting adjourned at 10:25.
Respectfully submitted,
Arlene R. Bareis, Clerk.

Special Meeting May 9, 1994

The meeting was called to order at 8:07 p.m. by Supervisor VanRiper and opened with the Pledge to the Flag. Present were Supervisor VanRiper, Clerk Bareis, Treasurer Messman, Trustees Heller and Trinkle. Also present Richard and Sally Ringe, Manuel and Nancy Xuereb, Bill Arnold, Bernice and Larry Hearin, Terry Wesner, Dave Johnson, Janet Prentice, Paul Wensel, Jan Varady, and Marian Gr. Jr.

A Public Hearing was called regarding an application for a private road for Larry and Bernice Hearin in Section 1. Documents and comments were reviewed.

Approved motion to act on the Hearin application at the next regular meeting on June 6, 1994.

Public hearing number 2 was regarding an application for a private road for Manuel Xuereb in Sections 28, 29 and 33. Concerns by residents were noted, documents and comments as well as additional requirements were reviewed.

Public Hearing adjourned at 9:15 p.m.

Respectfully submitted,
Arlene R. Bareis, Clerk.

Regular Meeting May 2, 1994

The regular meeting of the Lima Twp. Board was called to order May 2, 1994 at 8:20 p.m.

Present were Supervisor VanRiper, Clerk Bareis, Treasurer Messman, Trustees Heller and Trinkle, Zoning Inspector Wolf and several others.

Approved minutes of April 4, 1994. The treasurer's report was received. Permits were issued for 11 homes, 4 pole barns and a pool.

Approved motion to contact Washtenaw Farmers Oil Co. for a furnace checkup.

Approved motion to sign the 1994 Road Agreement with the Washtenaw County Road Commission with a matching fund of \$10,660.00, total dust control \$18,450.00, township wide gravel program \$2,870.

Approved motion to purchase one AccuVote Unit voting system minus the modem in the amount of \$5,500.00.

Approved revision of the definition of Quarry in the Zoning Ordinance, as recommended by the Lima Township

and Washtenaw County Planning Commissions as stated in this issue of The Standard and Leader.

Approved Mobile Home Ordinance Revision Section 4.04 B. Residence Districts MH (See Note 2) Note #2: Regulations for Mobile Home Parks are set forth in Section 5.14 [15.300], herein. 2. Minimum Lot Area—All Section 5.14 MOBILE HOME PARK District (MHP), as recommended by the Lima Township and Washtenaw County Planning Commissions as stated in this issue of The Standard and Leader.

In the opinion of all present it would be beneficial to work together with Sylvan Township in order to negotiate any annexation which may occur. Approved motion to appoint Gregory McKenzie and Marvin Carlson to negotiate with the Village City Committee with reference to village annexation. The approximate boundaries to be the 1/4 Section line of Section 6 North Boundary; at McKinley south along the east boundary of the sewage treatment plant; south to current village limit; east and south on current village limit line to Dexter-Chelsea Road; east to east line of Section 7; south to Trinkle Road; west to Freer Road and south along Freer to I-94 and I-94 west to Sylvan Township.

Approved motion to pay bills as presented.

Meeting adjourned at 10:35 p.m.
Respectfully submitted:
Arlene Bareis, Clerk.

Special Meeting May 3, 1994

A special meeting of the Lima Township Board was called to order at 8:40 p.m. on May 3, 1994. Present were Supervisor VanRiper, Clerk Bareis, Treasurer Messman, Trustees Heller and Trinkle and Attorney Flintoft.

Motion approved to go to executive session for the purpose of discussing defense strategy of pending lawsuits because damages have been asked for, and the financial interest of the township is at stake.

Approved motion to direct the clerk to submit ballot proposal for the Sterle parcel to the Washtenaw County Clerk for the August 2, 1994 Primary Election.

Approved motion to adjourn at 9:40 p.m.

Respectfully submitted,
Arlene R. Bareis, Clerk.

Lima Township Zoning Ordinance Revision IX QUARRY DEFINITION

QUARRY: The term quarry shall mean any pit, excavation, extraction or mining operation for the purpose of removal of excavated material such as earth, topsoil, sand, aggregate, clay or stone, for sale, transportation, exchange or barter, away from the premises. Removal in excess of 500 cubic yards in any calendar year shall be deemed a quarry operation. Away from the premises shall be defined as any one of the following: a different lot of legal record, across a public road right-of-way or more than 1000 feet from the site of excavation. Excavation by public authorities within a public right-of-way shall not be deemed an extraction operation.

I hereby certify the above Ordinance Revision was adopted at a regular meeting of the Lima Township Board on the 2nd day of May, 1994. Ayes: Bareis, Heller, Trinkle, Messman and VanRiper. Nays: None.

Arlene R. Bareis,
Lima Township Clerk

Lima Township Zoning Ordinance Revision IV MOBILE HOME ORDINANCE

Section 4.04 B. Residence Districts MH (See Note 2) Note #2: Regulations for Mobile Home Parks are set forth in Section 5.14 [15.300], herein. 2. Minimum Lot Area—All other permitted and special uses RS, 1 Acre. Section 5.14 MOBILE HOME PARK District (MHP)

A. Intent. The intent is to provide districts of such size and location as will encourage proper mobile home residential development, adjacent to essential community services, and otherwise protect the health, safety and welfare of mobile home residents.

B. Permitted Uses.

1. Mobile home parks subject to the provisions of Section 5.14 D.

2. Mobile home parks and permitted uses in accordance with Section 4.03 of the Lima Township Zoning Ordinance.

C. Special Uses.

1. Special uses in accordance with Section 4.03 of the Lima Township Zoning Ordinance.

D. Site Design Requirements. The Mobile Home Code, as established by the Mobile Home Commission and the Michigan Department of Public Health Rules under the authority of 1987 PA 96, as amended, regulates development of mobile home parks. All mobile home parks must be constructed according to the standards of the Code.

In addition to the rules and standards of the State of Michigan, Lima Township imposes the following conditions:

1. Mobile Home Parks shall be constructed, licensed, operated, and managed in accordance with the provisions of the Mobile Home Commission Act, 1987 P.A. 96, as amended, and subsequently adopted rules and regulations governing mobile home parks.

2. Mobile Home Parks shall not be permitted on parcels less than fifteen (15) acres in size.

3. Individual mobile home sites

within a mobile home park shall have a minimum lot size of 5,500 square feet per mobile home being served. This 5,500 square foot minimum may be reduced by twenty (20) percent, provided that the individual site shall be equal to at least 4,400 square feet. For each square foot of land gained through this reduction of the site below 5,500 square feet, an equal amount of land shall be dedicated as open space. In no case shall the open space requirements be less than that required under R125.1946, Rule 946 of the Michigan Administrative Code.

4. The on-site storage of boat trailers, boats, camping units, horse trailers and similar recreational equipment shall be prohibited on mobile home sites and in designated open space areas. The mobile home park may provide, within the confines of the park, a common outdoor storage area for the storage of the above mentioned equipment.

5. The minimum setback for mobile home parks shall be fifty (50) feet from a public right-of-way and fifteen (15) from any adjoining property line not involving a public right-of-way. Mobile home parks shall be landscaped as follows:

a. If the mobile home park abuts an existing residential development, the park shall be required to provide landscape screening along the park boundary abutting the residential development.

b. If the park abuts a non-residential development, the park need not provide screening.

c. In all cases, however, a park shall provide landscape screening along the park boundary abutting a public right-of-way. The landscape screening shall consist of evergreen trees or shrubs of minimum three (3) feet in height which are spaced so they provide a continuous screen at maturity. A landscape berm may be incorporated within the landscape screen. Walls and fences used in conjunction with a landscape screen shall be approved by the planning commission.

6. Mobile Home Parks shall be subject to preliminary plan review requirements in accordance with 1987 PA 96, as amended.

7. A permit shall not be required for the construction or erection of canopies or awnings which are open on three (3) sides. A building permit shall be required, however, before the construction or erection of any screened, glassed-in, or otherwise enclosed awning or canopy.

I hereby certify the above Ordinance Revision was adopted at a regular meeting of the Lima Township Board on the 2nd day of May, 1994. Ayes: Bareis, Heller, Trinkle, Messman and VanRiper. Nays: None.

Arlene R. Bareis,
Lima Township Clerk.



FRIENDS OF WILDLIFE are always available to help injured or orphaned animals. They have the knowledge of what kinds of foods the animals need and the skills on how to handle them without further injury to the animal or to themselves. They are offering a training workshop on May 28 to anyone interested in helping wildlife.

Friends of Wildlife Help Injured Animals, Birds

It is the time of year when wildlife babies are being born or hatched. The parents may build a nest in a bush, a tree, or even in your chimney. Wild animals may come into our homes or chomp on our garden plants in their search for food and shelter for their family. They aren't trying to bother, scare or inconvenience us, but sometimes they do.

On the other side of the coin, it appears that human impact on wildlife can and usually does exceed just inconveniencing wildlife. 1994 human lifestyle often includes litter, automobiles, garden pesticides, free roaming pets, utility lines, pollutants, construction projects, and the human population boom—all these can result in wildlife injury, death or can create orphans of the young wildlife.

There are ways to help both humans and wildlife live together as neighbors. Friends of Wildlife can assist you in solving a wildlife question or problem, and they specialize in wildlife rescue.

Friends of Wildlife is a volunteer group of well trained, and dedicated local people who help care for injured and orphaned wild animals until those animals are rehabilitated and can survive successfully on their own. Then the Friends volunteers return the wildlife back to their natural habitat. This is no small task.

Bringing wildlife into human contact, even to rescue them, can ruin the animals' natural instinct to escape danger in nature. The rehabilitators have to accomplish healing of the injured and raising of the infants without destroying the wildlife's survival mechanisms. It is very important to learn in detail about the needs of the particular animal one is rehabilitating. Wildlife needs to be fed the right foods that they will find back in nature. You need to learn the stages of development of the young so that rearing an infant can be close and reassuring when needed, yet at a certain stage humans must back off and let nature's defenses develop in the young animal for its ultimate survival as an adult in nature.

Another purpose of Friends of Wildlife is to educate people to recognize when wildlife does not need assistance. There are times when you should not step in to "help" an animal. For instance, rabbits are in-

dependent at an early age. They may look too small to you, but they are fine hopping around on their own. Very young bunnies still in a nest with no Mom around are also O.K. These nesting bunnies are not abandoned! The rabbit moms are on the nest only for a few times a day to feed their young for only a short time. The average person feels the bunnies in the nest need rescuing when the babies really need to be left undisturbed.

There is an old tale that a mother bird will smell the scent of humans and reject a baby that has been handled by people. In fact, birds have a poor sense of smell (eyesight is their strong suit) and won't notice that a person has touched their baby. Most baby birds can be put back into the nest. Be sure they have fallen and are not just practicing flying. If they are fully feathered and can flutter about, they are probably in flight school with their parents nearby. If the baby bird is very young, you are sure they have fallen, and you can find their nest and easily get to it, by all means return them to their nest. The parents would be pleased to find that baby back in the nest where it should be and where they can care for it.

If you would like to learn more about wildlife and may want to become a wildlife rehabilitator, Friends of Wildlife is holding a workshop on Saturday, May 28. A one-day workshop will train adults interested in becoming actively involved in the rescue, raise and release of healthy wildlife back into nature. The cost for the day of hands-on training includes lunch and introduces you to some local infant wildlife that are currently in the rehabilitation process. Call Pat for details, (313) 685-5592. Pre-registration is needed to attend.

If you find injured wildlife call the Huron Valley Humane Society who will call the Friends of Wildlife volunteers. Be careful when trying to handle wildlife. Most animals do not want to be near people. Wild animals are not "vicious" or "mean" but they are very scared when hurt or orphaned. They will defend themselves from you. You would want to protect yourself if some large alien creature tried to pick you up, or corner you. Put yourself in the animal's place. Be aware that they don't know you are trying to help them. Know what you are doing or call a person who does know.

RONALD SHARP, J.D.

Specializing in
**PROBATE
WILLS
LIVING TRUSTS
REAL ESTATE**

426-0420

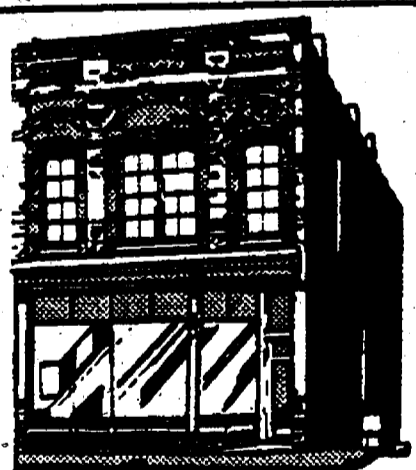

8099 MAIN ST
DEXTER

Ironwood Tavern

At Beautiful Reddeman Farms Golf Course
555 S. Dancer Rd., Chelsea Ph. 475-4655

Now Accepting Reservations for Mother's Day

- Fresh Seafood
- Danish Babyback Ribs
- Prime Angus Beef
- from our own smoker

Exciting Daily Specials

with an emphasis on local seasonal bounty

House-made Desserts

Domestic & Imported Beer & Wine

SERVING LUNCH & DINNER 7 DAYS A WEEK

IN A BEAUTIFUL COUNTRY LOCATION CONVENIENT TO
ANN ARBOR, SALINE, CHELSEA AND DEXTER

WALK-INS & GOLFERS WELCOME • PLEASE CALL 475-4655 FOR RESERVATIONS

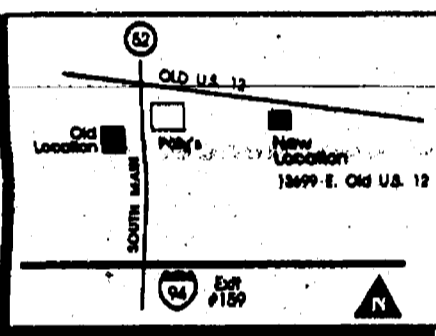

Call Now
for an
Appointment
475-5970

Eye Care Physicians of Michigan
formerly Anthony Sensoli and Chelsea Eye Care

Your advertising support makes this newspaper possible.

Extend Your Investment. Use Amoco Quality Products.

Amoco Premier Diesel Fuel (APDF) — Lubricity and a Whole Lot More
APDF provides the fuel lubricity your diesel fuel system needs for normal, trouble-free operation. With APDF, you don't need to use expensive, aftermarket lubricity additives which some manufacturers recommend for low-lubricity, low-sulfur fuels. APDF's exclusive D-Guard multi-purpose additive package not only helps increase fuel lubricity, it also helps protect your fuel system from corrosion, filter-plugging and build-up of gums and resins. And, APDF's high 50-octane rating helps your engine start quickly and warm-up smoothly.

Amoco Quality Lubricants — For Added Protection Amoco has a full line of motor oils and lubricants designed to help protect your farm equipment and to help increase your fuel efficiency. Amoco Premier II is designed exclusively to boost diesel engine performance, with additives to extend engine life and cut oil consumption. Amoco 200 and 300 motor oils are multipurpose oils that provide the performance in both gasoline and diesel engines that you have come to expect from Amoco. And, Amoco 1000 transmission/hydraulic fluid offers high-level protection for hard-working gears and pumps.

Use Amoco Quality Products You've invested tens, perhaps hundreds, of thousands of dollars to build a successful farming operation. So, use quality Amoco fuels and lubricants to help protect that investment.



WACKER G. E. WACKER, INC.

Serving You Since 1932

- Family Owned & Operated
- Amoco Oil Products
- Fuel Oil • Gasoline
- Diesel Fuel • Lubricants
- Propane Delivery
- Budget Plan
- Automatic Delivery
- Transport Loads

1 800 535-5949

313 425-6366
5050 Chelsea - Manchester Rd
MANCHESTER

PAGE DEADLINE: NOON, SATURDAY Phone 475-1371

PUT IT IN THE WANT ADS FOR RESULTS

Just Phone 475-1371

Automotive 1

1987 DODGE CARAVAN LE — 5 passenger. Loaded, clean, p.s./p.b., air, cruise, p.w./p.d., tilt, AM/FM cassette stereo, power mirrors, etc. \$5,250. Call 475-8319 or 1-517-851-4149. -c52

'91 RANGER XLT — Great shape. 50,000 miles. \$8,900 o.b. 475-8870, leave message. -c52

1987 HOLIDAY RAMBLER IMPERIAL — 307, 460 Tard V-8, 32,000 mi. Air-Mor/ryde tag axle susp., Gillig chassis, 2 top pods, 2 air conditioners, oak interior, dinette, sofa, 2 swivel chairs, rear queen island bed (sleeps 6), auto steps, mood lights, 3 closets-drawers, sep. shower-bath, micro/convec., blender, ice maker, 4 burner range, 3-way fridge, double sink, c. vac., fantastic ceiling fan, power driver's seat, leveling jacks, back up camera, Cyberlite, earnings, TV Sony AM-FM-Cassette (25 W Ch.), 40 Ch. remote CB. All records available. Excellent A-1 condition. Further detail, if requested, BEST OFFER. (313) 475-8997. -c52-2

'92 PONTIAC GRAND AM — 1-owner, 4-door, auto., fully equipped. 21,000 miles. \$9,500 OBO. 475-7398. -1-2

TRUCK CAMPER for sale — 8 ft. \$700. Ph. 475-3393. -c52

1987 HOLIDAY RAMBLER IMPERIAL — 307, 460 Tard V-8, 32,000 mi. Air-Mor/ryde tag axle susp., Gillig chassis, 2 top pods, 2 air conditioners, oak interior, dinette, sofa, 2 swivel chairs, rear queen island bed (sleeps 6), auto steps, mood lights, 3 closets-drawers, sep. shower-bath, micro/convec., blender, ice maker, 4 burner range, 3-way fridge, double sink, c. vac., fantastic ceiling fan, power driver's seat, leveling jacks, back up camera, Cyberlite, earnings, TV Sony AM-FM-Cassette (25 W Ch.), 40 Ch. remote CB. All records available. Excellent A-1 condition. Further detail, if requested, BEST OFFER. (313) 475-8997. -c52-2

'92 PONTIAC GRAND AM — 1-owner, 4-door, auto., fully equipped. 21,000 miles. \$9,500 OBO. 475-7398. -1-2

TRUCK CAMPER for sale — 8 ft. \$700. Ph. 475-3393. -c52

1987 HOLIDAY RAMBLER IMPERIAL — 307, 460 Tard V-8, 32,000 mi. Air-Mor/ryde tag axle susp., Gillig chassis, 2 top pods, 2 air conditioners, oak interior, dinette, sofa, 2 swivel chairs, rear queen island bed (sleeps 6), auto steps, mood lights, 3 closets-drawers, sep. shower-bath, micro/convec., blender, ice maker, 4 burner range, 3-way fridge, double sink, c. vac., fantastic ceiling fan, power driver's seat, leveling jacks, back up camera, Cyberlite, earnings, TV Sony AM-FM-Cassette (25 W Ch.), 40 Ch. remote CB. All records available. Excellent A-1 condition. Further detail, if requested, BEST OFFER. (313) 475-8997. -c52-2

'92 PONTIAC GRAND AM — 1-owner, 4-door, auto., fully equipped. 21,000 miles. \$9,500 OBO. 475-7398. -1-2

TRUCK CAMPER for sale — 8 ft. \$700. Ph. 475-3393. -c52

1987 HOLIDAY RAMBLER IMPERIAL — 307, 460 Tard V-8, 32,000 mi. Air-Mor/ryde tag axle susp., Gillig chassis, 2 top pods, 2 air conditioners, oak interior, dinette, sofa, 2 swivel chairs, rear queen island bed (sleeps 6), auto steps, mood lights, 3 closets-drawers, sep. shower-bath, micro/convec., blender, ice maker, 4 burner range, 3-way fridge, double sink, c. vac., fantastic ceiling fan, power driver's seat, leveling jacks, back up camera, Cyberlite, earnings, TV Sony AM-FM-Cassette (25 W Ch.), 40 Ch. remote CB. All records available. Excellent A-1 condition. Further detail, if requested, BEST OFFER. (313) 475-8997. -c52-2

'92 PONTIAC GRAND AM — 1-owner, 4-door, auto., fully equipped. 21,000 miles. \$9,500 OBO. 475-7398. -1-2

TRUCK CAMPER for sale — 8 ft. \$700. Ph. 475-3393. -c52

1987 HOLIDAY RAMBLER IMPERIAL — 307, 460 Tard V-8, 32,000 mi. Air-Mor/ryde tag axle susp., Gillig chassis, 2 top pods, 2 air conditioners, oak interior, dinette, sofa, 2 swivel chairs, rear queen island bed (sleeps 6), auto steps, mood lights, 3 closets-drawers, sep. shower-bath, micro/convec., blender, ice maker, 4 burner range, 3-way fridge, double sink, c. vac., fantastic ceiling fan, power driver's seat, leveling jacks, back up camera, Cyberlite, earnings, TV Sony AM-FM-Cassette (25 W Ch.), 40 Ch. remote CB. All records available. Excellent A-1 condition. Further detail, if requested, BEST OFFER. (313) 475-8997. -c52-2

'92 PONTIAC GRAND AM — 1-owner, 4-door, auto., fully equipped. 21,000 miles. \$9,500 OBO. 475-7398. -1-2

TRUCK CAMPER for sale — 8 ft. \$700. Ph. 475-3393. -c52

1987 HOLIDAY RAMBLER IMPERIAL — 307, 460 Tard V-8, 32,000 mi. Air-Mor/ryde tag axle susp., Gillig chassis, 2 top pods, 2 air conditioners, oak interior, dinette, sofa, 2 swivel chairs, rear queen island bed (sleeps 6), auto steps, mood lights, 3 closets-drawers, sep. shower-bath, micro/convec., blender, ice maker, 4 burner range, 3-way fridge, double sink, c. vac., fantastic ceiling fan, power driver's seat, leveling jacks, back up camera, Cyberlite, earnings, TV Sony AM-FM-Cassette (25 W Ch.), 40 Ch. remote CB. All records available. Excellent A-1 condition. Further detail, if requested, BEST OFFER. (313) 475-8997. -c52-2

'92 PONTIAC GRAND AM — 1-owner, 4-door, auto., fully equipped. 21,000 miles. \$9,500 OBO. 475-7398. -1-2

TRUCK CAMPER for sale — 8 ft. \$700. Ph. 475-3393. -c52

1987 HOLIDAY RAMBLER IMPERIAL — 307, 460 Tard V-8, 32,000 mi. Air-Mor/ryde tag axle susp., Gillig chassis, 2 top pods, 2 air conditioners, oak interior, dinette, sofa, 2 swivel chairs, rear queen island bed (sleeps 6), auto steps, mood lights, 3 closets-drawers, sep. shower-bath, micro/convec., blender, ice maker, 4 burner range, 3-way fridge, double sink, c. vac., fantastic ceiling fan, power driver's seat, leveling jacks, back up camera, Cyberlite, earnings, TV Sony AM-FM-Cassette (25 W Ch.), 40 Ch. remote CB. All records available. Excellent A-1 condition. Further detail, if requested, BEST OFFER. (313) 475-8997. -c52-2

'92 PONTIAC GRAND AM — 1-owner, 4-door, auto., fully equipped. 21,000 miles. \$9,500 OBO. 475-7398. -1-2

TRUCK CAMPER for sale — 8 ft. \$700. Ph. 475-3393. -c52

1987 HOLIDAY RAMBLER IMPERIAL — 307, 460 Tard V-8, 32,000 mi. Air-Mor/ryde tag axle susp., Gillig chassis, 2 top pods, 2 air conditioners, oak interior, dinette, sofa, 2 swivel chairs, rear queen island bed (sleeps 6), auto steps, mood lights, 3 closets-drawers, sep. shower-bath, micro/convec., blender, ice maker, 4 burner range, 3-way fridge, double sink, c. vac., fantastic ceiling fan, power driver's seat, leveling jacks, back up camera, Cyberlite, earnings, TV Sony AM-FM-Cassette (25 W Ch.), 40 Ch. remote CB. All records available. Excellent A-1 condition. Further detail, if requested, BEST OFFER. (313) 475-8997. -c52-2

'92 PONTIAC GRAND AM — 1-owner, 4-door, auto., fully equipped. 21,000 miles. \$9,500 OBO. 475-7398. -1-2

TRUCK CAMPER for sale — 8 ft. \$700. Ph. 475-3393. -c52

1987 HOLIDAY RAMBLER IMPERIAL — 307, 460 Tard V-8, 32,000 mi. Air-Mor/ryde tag axle susp., Gillig chassis, 2 top pods, 2 air conditioners, oak interior, dinette, sofa, 2 swivel chairs, rear queen island bed (sleeps 6), auto steps, mood lights, 3 closets-drawers, sep. shower-bath, micro/convec., blender, ice maker, 4 burner range, 3-way fridge, double sink, c. vac., fantastic ceiling fan, power driver's seat, leveling jacks, back up camera, Cyberlite, earnings, TV Sony AM-FM-Cassette (25 W Ch.), 40 Ch. remote CB. All records available. Excellent A-1 condition. Further detail, if requested, BEST OFFER. (313) 475-8997. -c52-2

'92 PONTIAC GRAND AM — 1-owner, 4-door, auto., fully equipped. 21,000 miles. \$9,500 OBO. 475-7398. -1-2

TRUCK CAMPER for sale — 8 ft. \$700. Ph. 475-3393. -c52

1987 HOLIDAY RAMBLER IMPERIAL — 307, 460 Tard V-8, 32,000 mi. Air-Mor/ryde tag axle susp., Gillig chassis, 2 top pods, 2 air conditioners, oak interior, dinette, sofa, 2 swivel chairs, rear queen island bed (sleeps 6), auto steps, mood lights, 3 closets-drawers, sep. shower-bath, micro/convec., blender, ice maker, 4 burner range, 3-way fridge, double sink, c. vac., fantastic ceiling fan, power driver's seat, leveling jacks, back up camera, Cyberlite, earnings, TV Sony AM-FM-Cassette (25 W Ch.), 40 Ch. remote CB. All records available. Excellent A-1 condition. Further detail, if requested, BEST OFFER. (313) 475-8997. -c52-2

'92 PONTIAC GRAND AM — 1-owner, 4-door, auto., fully equipped. 21,000 miles. \$9,500 OBO. 475-7398. -1-2

TRUCK CAMPER for sale — 8 ft. \$700. Ph. 475-3393. -c52

1987 HOLIDAY RAMBLER IMPERIAL — 307, 460 Tard V-8, 32,000 mi. Air-Mor/ryde tag axle susp., Gillig chassis, 2 top pods, 2 air conditioners, oak interior, dinette, sofa, 2 swivel chairs, rear queen island bed (sleeps 6), auto steps, mood lights, 3 closets-drawers, sep. shower-bath, micro/convec., blender, ice maker, 4 burner range, 3-way fridge, double sink, c. vac., fantastic ceiling fan, power driver's seat, leveling jacks, back up camera, Cyberlite, earnings, TV Sony AM-FM-Cassette (25 W Ch.), 40 Ch. remote CB. All records available. Excellent A-1 condition. Further detail, if requested, BEST OFFER. (313) 475-8997. -c52-2

'92 PONTIAC GRAND AM — 1-owner, 4-door, auto., fully equipped. 21,000 miles. \$9,500 OBO. 475-7398. -1-2

TRUCK CAMPER for sale — 8 ft. \$700. Ph. 475-3393. -c52

1987 HOLIDAY RAMBLER IMPERIAL — 307, 460 Tard V-8, 32,000 mi. Air-Mor/ryde tag axle susp., Gillig chassis, 2 top pods, 2 air conditioners, oak interior, dinette, sofa, 2 swivel chairs, rear queen island bed (sleeps 6), auto steps, mood lights, 3 closets-drawers, sep. shower-bath, micro/convec., blender, ice maker, 4 burner range, 3-way fridge, double sink, c. vac., fantastic ceiling fan, power driver's seat, leveling jacks, back up camera, Cyberlite, earnings, TV Sony AM-FM-Cassette (25 W Ch.), 40 Ch. remote CB. All records available. Excellent A-1 condition. Further detail, if requested, BEST OFFER. (313) 475-8997. -c52-2

'92 PONTIAC GRAND AM — 1-owner, 4-door, auto., fully equipped. 21,000 miles. \$9,500 OBO. 475-7398. -1-2

TRUCK CAMPER for sale — 8 ft. \$700. Ph. 475-3393. -c52

1987 HOLIDAY RAMBLER IMPERIAL — 307, 460 Tard V-8, 32,000 mi. Air-Mor/ryde tag axle susp., Gillig chassis, 2 top pods, 2 air conditioners, oak interior, dinette, sofa, 2 swivel chairs, rear queen island bed (sleeps 6), auto steps, mood lights, 3 closets-drawers, sep. shower-bath, micro/convec., blender, ice maker, 4 burner range, 3-way fridge, double sink, c. vac., fantastic ceiling fan, power driver's seat, leveling jacks, back up camera, Cyberlite, earnings, TV Sony AM-FM-Cassette (25 W Ch.), 40 Ch. remote CB. All records available. Excellent A-1 condition. Further detail, if requested, BEST OFFER. (313) 475-8997. -c52-2

'92 PONTIAC GRAND AM — 1-owner, 4-door, auto., fully equipped. 21,000 miles. \$9,500 OBO. 475-7398. -1-2

TRUCK CAMPER for sale — 8 ft. \$700. Ph. 475-3393. -c52

For Sale 4

SOFA & CHAIR in good condition, brown. Asking \$150. Call 426-1917. -c52

PIANO — Refurbished upright, \$700. Ask for Sue. Call (313) 498-2378. -c52

CLARINET — Bundy/Selma. Pads good, ready to use, \$145. Call 475-2194. -c52

SAXAPHONE, alto, with case. Yamaha. Good condition. \$250. Ph. 475-2940. -c52

WEDDING DRESS and veil, size 12. Just cleaned. Lace, satin and beaded. \$300 or best offer. Jenny Lind cradle, \$25. Vanity table, \$30. Rowing machine, \$25. Ph. 475-7659. -c52-2

FRENCH HORN YAMAHA — 4 years old, excellent condition. Paid \$1,300 new. Make offer. Call 475-3637. -c1-2

SATELLITE SYSTEMS — \$1,395. Ask for Conrad. (313) 475-4400. -c47ff

1987 HOLIDAY RAMBLER IMPERIAL — 307, 460 Tard V-8, 32,000 mi. Air-Mor/ryde tag axle susp., Gillig chassis, 2 top pods, 2 air conditioners, oak interior, dinette, sofa, 2 swivel chairs, rear queen island bed (sleeps 6), auto steps, mood lights, 3 closets-drawers, sep. shower-bath, micro/convec., blender, ice maker, 4 burner range, 3-way fridge, double sink, c. vac., fantastic ceiling fan, power driver's seat, leveling jacks, back up camera, Cyberlite, earnings, TV Sony AM-FM-Cassette (25 W Ch.), 40 Ch. remote CB. All records available. Excellent A-1 condition. Further detail, if requested, BEST OFFER. (313) 475-8997. -c52-2

'92 PONTIAC GRAND AM — 1-owner, 4-door, auto., fully equipped. 21,000 miles. \$9,500 OBO. 475-7398. -1-2

TRUCK CAMPER for sale — 8 ft. \$700. Ph. 475-3393. -c52

1987 HOLIDAY RAMBLER IMPERIAL — 307, 460 Tard V-8, 32,000 mi. Air-Mor/ryde tag axle susp., Gillig chassis, 2 top pods, 2 air conditioners, oak interior, dinette, sofa, 2 swivel chairs, rear queen island bed (sleeps 6), auto steps, mood lights, 3 closets-drawers, sep. shower-bath, micro/convec., blender, ice maker, 4 burner range, 3-way fridge, double sink, c. vac., fantastic ceiling fan, power driver's seat, leveling jacks, back up camera, Cyberlite, earnings, TV Sony AM-FM-Cassette (25 W Ch.), 40 Ch. remote CB. All records available. Excellent A-1 condition. Further detail, if requested, BEST OFFER. (313) 475-8997. -c52-2

'92 PONTIAC GRAND AM — 1-owner, 4-door, auto., fully equipped. 21,000 miles. \$9,500 OBO. 475-7398. -1-2

TRUCK CAMPER for sale — 8 ft. \$700. Ph. 475-3393. -c52

1987 HOLIDAY RAMBLER IMPERIAL — 307, 460 Tard V-8, 32,000 mi. Air-Mor/ryde tag axle susp., Gillig chassis, 2 top pods, 2 air conditioners, oak interior, dinette, sofa, 2 swivel chairs, rear queen island bed (sleeps 6), auto steps, mood lights, 3 closets-drawers, sep. shower-bath, micro/convec., blender, ice maker, 4 burner range, 3-way fridge, double sink, c. vac., fantastic ceiling fan, power driver's seat, leveling jacks, back up camera, Cyberlite, earnings, TV Sony AM-FM-Cassette (25 W Ch.), 40 Ch. remote CB. All records available. Excellent A-1 condition. Further detail, if requested, BEST OFFER. (313) 475-8997. -c52-2

'92 PONTIAC GRAND AM — 1-owner, 4-door, auto., fully equipped. 21,000 miles. \$9,500 OBO. 475-7398. -1-2

TRUCK CAMPER for sale — 8 ft. \$700. Ph. 475-3393. -c52

1987 HOLIDAY RAMBLER IMPERIAL — 307, 460 Tard V-8, 32,000 mi. Air-Mor/ryde tag axle susp., Gillig chassis, 2 top pods, 2 air conditioners, oak interior, dinette, sofa, 2 swivel chairs, rear queen island bed (sleeps 6), auto steps, mood lights, 3 closets-drawers, sep. shower-bath, micro/convec., blender, ice maker, 4 burner range, 3-way fridge, double sink, c. vac., fantastic ceiling fan, power driver's seat, leveling jacks, back up camera, Cyberlite, earnings, TV Sony AM-FM-Cassette (25 W Ch.), 40 Ch. remote CB. All records available. Excellent A-1 condition. Further detail, if requested, BEST OFFER. (313) 475-8997. -c52-2

'92 PONTIAC GRAND AM — 1-owner, 4-door, auto., fully equipped. 21,000 miles. \$9,500 OBO. 475-7398. -1-2

TRUCK CAMPER for sale — 8 ft. \$700. Ph. 475-3393. -c52

1987 HOLIDAY RAMBLER IMPERIAL — 307, 460 Tard V-8, 32,000 mi. Air-Mor/ryde tag axle susp., Gillig chassis, 2 top pods, 2 air conditioners, oak interior, dinette, sofa, 2 swivel chairs, rear queen island bed (sleeps 6), auto steps, mood lights, 3 closets-drawers, sep. shower-bath, micro/convec., blender, ice maker, 4 burner range, 3-way fridge, double sink, c. vac., fantastic ceiling fan, power driver's seat, leveling jacks, back up camera, Cyberlite, earnings, TV Sony AM-FM-Cassette (25 W Ch.), 40 Ch. remote CB. All records available. Excellent A-1 condition. Further detail, if requested, BEST OFFER. (313) 475-8997. -c52-2

'92 PONTIAC GRAND AM — 1-owner, 4-door, auto., fully equipped. 21,000 miles. \$9,500 OBO. 475-7398. -1-2

TRUCK CAMPER for sale — 8 ft. \$700. Ph. 475-3393. -c52

1987 HOLIDAY RAMBLER IMPERIAL — 307, 460 Tard V-8, 32,000 mi. Air-Mor/ryde tag axle susp., Gillig chassis, 2 top pods, 2 air conditioners, oak interior, dinette, sofa, 2 swivel chairs, rear queen island bed (sleeps 6), auto steps, mood lights, 3 closets-drawers, sep. shower-bath, micro/convec., blender, ice maker, 4 burner range, 3-way fridge, double sink, c. vac., fantastic ceiling fan, power driver's seat, leveling jacks, back up camera, Cyberlite, earnings, TV Sony AM-FM-Cassette (25 W Ch.), 40 Ch. remote CB. All records available. Excellent A-1 condition. Further detail, if requested, BEST OFFER. (313) 475-8997. -c52-2

'92 PONTIAC GRAND AM — 1-owner, 4-door, auto., fully equipped. 21,000 miles. \$9,500 OBO. 475-7398. -1-2

TRUCK CAMPER for sale — 8 ft. \$700. Ph. 475-3393. -c52

1987 HOLIDAY RAMBLER IMPERIAL — 307, 460 Tard V-8, 32,000 mi. Air-Mor/ryde tag axle susp., Gillig chassis, 2 top pods, 2 air conditioners, oak interior, dinette, sofa, 2 swivel chairs, rear queen island bed (sleeps 6), auto steps, mood lights, 3 closets-drawers, sep. shower-bath, micro/convec., blender, ice maker, 4 burner range, 3-way fridge, double sink, c. vac., fantastic ceiling fan, power driver's seat, leveling jacks, back up camera, Cyberlite, earnings, TV Sony AM-FM-Cassette (25 W Ch.), 40 Ch. remote CB. All records available. Excellent A-1 condition. Further detail, if requested, BEST OFFER. (313) 475-8997. -c52-2

'92 PONTIAC GRAND AM — 1-owner, 4-door, auto., fully equipped. 21,000 miles. \$9,500 OBO. 475-7398. -1-2

TRUCK CAMPER for sale — 8 ft. \$700. Ph. 475-3393. -c52

1987 HOLIDAY RAMBLER IMPERIAL — 307, 460 Tard V-8, 32,000 mi. Air-Mor/ryde tag axle susp., Gillig chassis, 2 top pods, 2 air conditioners, oak interior, dinette, sofa, 2 swivel chairs, rear queen island bed (sleeps 6), auto steps, mood lights, 3 closets-drawers, sep. shower-bath, micro/convec., blender, ice maker, 4 burner range, 3-way fridge, double sink, c. vac., fantastic ceiling fan, power driver's seat, leveling jacks, back up camera, Cyberlite, earnings, TV Sony AM-FM-Cassette (25 W Ch.), 40 Ch. remote CB. All records available. Excellent A-1 condition. Further detail, if requested, BEST OFFER. (313) 475-8997. -c52-2

'92 PONTIAC GRAND AM — 1-owner, 4-door, auto., fully equipped. 21,000 miles. \$9,500 OBO. 475-7398. -1-2

TRUCK CAMPER for sale — 8 ft. \$700. Ph. 475-3393. -c52

1987 HOLIDAY RAMBLER IMPERIAL — 307, 460 Tard V-8, 32,000 mi. Air-Mor/ryde tag axle susp., Gillig chassis, 2 top pods, 2 air conditioners, oak interior, dinette, sofa, 2 swivel chairs, rear queen island bed (sleeps 6), auto steps, mood lights, 3 closets-drawers, sep. shower-bath, micro/convec., blender, ice maker, 4 burner range, 3-way fridge, double sink, c. vac., fantastic ceiling fan, power driver's seat, leveling jacks, back up camera, Cyberlite, earnings, TV Sony AM-FM-Cassette (25 W Ch.), 40 Ch. remote CB. All records available. Excellent A-1 condition. Further detail, if requested, BEST OFFER. (313) 475-8997. -c52-2

'92 PONTIAC GRAND AM — 1-owner, 4-door, auto., fully equipped. 21,000 miles. \$9,500 OBO. 475-7398. -1-2

TRUCK CAMPER for sale — 8 ft. \$700. Ph. 475-3393. -c52

1987 HOLIDAY RAMBLER IMPERIAL — 307, 460 Tard V-8, 32,000 mi. Air-Mor/ryde tag axle susp., Gillig chassis, 2 top pods, 2 air conditioners, oak interior, dinette, sofa, 2 swivel chairs, rear queen island bed (sleeps 6), auto steps, mood lights, 3 closets-drawers, sep. shower-bath, micro/convec., blender, ice maker, 4 burner range, 3-way fridge, double sink, c. vac., fantastic ceiling fan, power driver's seat, leveling jacks, back up camera, Cyberlite, earnings, TV Sony AM-FM-Cassette (25 W Ch.), 40 Ch. remote CB. All records available. Excellent A-1 condition. Further detail, if requested, BEST OFFER. (313) 475-8997. -c52-2

'92 PONTIAC GRAND AM — 1-owner, 4-door, auto., fully equipped. 21,000 miles. \$9,500 OBO. 475-7398. -1-2

TRUCK CAMPER for sale — 8 ft. \$700. Ph. 475-3393. -c52

1987 HOLIDAY RAMBLER IMPERIAL — 307, 460 Tard V-8, 32,000 mi. Air-Mor/ryde tag axle susp., Gillig chassis, 2 top pods, 2 air conditioners, oak interior, dinette, sofa, 2 swivel chairs, rear queen island bed (sleeps 6), auto steps, mood lights, 3 closets-drawers, sep. shower-bath, micro/convec., blender, ice maker, 4 burner range, 3-way fridge, double sink, c. vac., fantastic ceiling fan, power driver's seat, leveling jacks, back up camera, Cyberlite, earnings, TV Sony AM-FM-Cassette (25 W Ch.), 40 Ch. remote CB. All records available. Excellent A-1 condition. Further detail, if requested, BEST OFFER. (313) 475-8997. -c52-2

'92 PONTIAC GRAND AM — 1-owner, 4-door, auto., fully equipped. 21,000 miles. \$9,500 OBO. 475-7398. -1-2

TRUCK CAMPER for sale — 8 ft. \$700. Ph. 475-3393. -c52

Garage Sales 4b

TEN FAMILY — 3 boats and motors, 3 cars, dump stake, 2 motorhomes, low mileage; Honda trail 90, new and used generators, diesel fuel furnace, Ranger aluminum running boards, tires 16"-14" misc, 6' x 8' pickup box, trailers, aged oak furniture, bicycles, furniture, 2 King waterbeds, dishes, books, clothing, misc. May 14-15, 9 a.m. to 6 p.m., 3360 Birch Rd. (Fodor's Christmas Tree Farm), 3 miles south of Grass Lake traffic light. -c52

MULTI-FAMILY Garage Sale — May 20, 9 to 5; May 21, 9 to 3. Some antiques, Kirby vac, luggage, electric blanket, chairs, lamp, lots of household goods and gadgets, exercise equip., outdoor motor, 8' vinyl truck top. John Deere leaf vac and 34-inch snow plow. Also other attachments. Much, much more! 1969 Old US-12 west. -c52

NEIGHBORHOOD GARAGE SALE — 12605 Jerusalem Rd., corner of Jerusalem and Fletcher, Fri. & Sat., May 20-21, 9 to 5. Musical instruments, furniture, houseware, waterbeds, plants, clothing, toys, exercise equipment, and many interesting miscellaneous items. Items and more items! -c52

HUGE YARD SALE Saturday & Sunday May 21 & 22 9 a.m. to 5 p.m. Multi-family 3363 Sylvan Rd., Chelsea -c52

S. M-52 to Grass Lake Rd., to Sylvan Rd., or W. Old US-12 to Sylvan Rd. -c52

Garage Sale — Sat., May 21, 8 to 4, at 2290 Baker, Dexter. Furniture, lamps, gas fireplace logs and burner, dehumidifiers, much more. -c52

Yard Sale — Saturday, May 21, 9 to 5. Boy's and girl's clothes, sizes 3-5; Little Tikes toys, dolls, ceiling fans, lots of misc. 8760 Dexter Town Hall Rd. (Silver Lake). -c52

MULTI-FAMILY Garage Sale — Fri., May 20, 9 a.m. to 4 p.m. Sat., May 21, 9 a.m. to 2 p.m. 8865 Gross Rd., Dexter, closest to Jackson Rd., turn north on Parker Rd. 1/2 mile to Gross Rd. Books, clothing, antique desk, cupboards, 4 ft. dog fence enclosure, household decorations, exercise bike and more. -c52

MULTI-FAMILY Yard Sale at 563 McKinley St. Sat. 5/21/94 & Sat. 5/28/94. From 9 a.m. to 3 p.m. "Weather Permitting." -c1-2

MULTI-FAMILY Garage Sale — Fri., May 20, 9 a.m. to 5 p.m. Many items: Boy's clothing, infants to size 5, double bed with headboard, much more. 248 Washington St., Chelsea. -c52

CARRIAGE HILLS Subdivision Fri., May 20 & Sat., May 21st. Bicycles, books, furniture, carpeting, clothing, misc. Horseshoe Bend off Dexter-Pinckney Rd. -c52

Garage Sale — 19820 Jvey Rd. Fri., 8-4 p.m., Sat., 8-2 p.m., -52

MOVING SALE — One day only, Friday, May 20, 8:30 a.m. to 3 p.m. 6400 Conway Rd. More sales in the area. Microwave oven, lots of household items, books, clothes, etc. -c

LITTLE WANT ADS! BIG PLUSES FOR BIG RESULTS!

Washtenaw County's Busy Marketplace . . .

Quick, Economical Results . . .

Give 'em a try! . . . Ph. 475-1371

Help Wanted 8

OCCUPATIONAL THERAPY Aide needed for nursing home in Gross Lake. Part- or full-time. Call (313) 476-5096 or send resume to Community Rehab Clinic, 18600 Van Horn, Woodhaven, MI 48183. c52

Assembly, Assembly, Assembly
Available now, now now!
Call
MANPOWER
(313) 665-3757
for details c2-3

ROOFERS
Experience helpful but will train those willing to work. R. D. Klein-Schmidt, Inc., corner of M-52 & Sharon Valley Rd., Manchester. 488-8836, 800-219-2100. 1-2

GROUNDKEEPER NEEDED immediately — Hours flexible. Knowledge of equipment necessary. \$7.50 per hour. Call 475-3677 after 5:30. 52-2

PALMER FORD-MERCURY
Permanent receptionist position open in local business for high school graduate capable of handling the telephone, greeting customers and operating a cash register. Salary plus benefits, including hospitalization, life insurance, retirement. Plan and paid vacation. General working conditions and standard business hours. Excellent opportunity for out-going person who enjoys working with the public. Apply in person at 222 South Main Street, Chelsea. 52-2

WAIT PEOPLE COOKS - HOSTS
At Chelsea Big Boy
Apply in person
at 1610 S. Main St., Chelsea
Call 475-8603 c10ft

Hiring Immediately
Part-time evenings, janitorial positions available. If interested please call (313) 663-7505. c52-2

SUBSTITUTE BUS DRIVERS — Chelsea School District. Apply at the Bus Garage, 14138 E. Old US-12 or call Robin Melton, 475-7647. 2-6

START AT \$5 McDONALD'S
in Chelsea now hiring for opening shifts, 4:30 a.m. to 1 p.m., closing shifts 7:30 p.m. to 1 a.m. Must be 18 or older. Apply in person. 1-5

ARBY'S
5660 Jackson Rd.
Ann Arbor, MI 48103 c1-3

Help Wanted 8

FACTORY
We have available positions in Monroe-Dundee, Milan, Tecumseh and Ann Arbor. Great opportunities. Apply now at
AIM Executive
15268 South Monroe St., Monroe
(313) 457-5020 c52

Hygienist Assistant
Part-time for busy progressive prevention oriented practice in Gross Lake. Send resume to P.O. Box 275, Gross Lake, MI 49240. 1-2

SUMMER JOBS
Chelsea area manufacturing plant has immediate openings in our meat processing and packaging department for both 1st & 2nd shifts.
Starting pay \$5.50/hr.
\$6.00 after 90 days
Job premiums up to \$7.75/hr.
2nd shift premium of \$1.25/hr.
Safety Incentive Plan
Attendance Bonuses
Cavanaugh
Lakeview Farms
821 Lowery Road, Chelsea
313-475-9696 c1

PART-TIME SECRETARY, 15 hrs./wk. computer, word-processing and typing skills required. Mail resume to: Our Savior Lutheran Church, 1515 S. Main, Chelsea, MI 48118. c52-2

SUMMER JOB Kid Sitter
Working parents need supervision for 2 school age kids, 7-8 hrs./day, 5 days, at our home. Will pay above minimum for right person. Call 426-3552 for an interview. Transportation a must. c52-2

Part-Time Secretary
Chelsea Recreation Council. M-F 9:00 AM-1:00 PM. Experience in Office work, knowledge of computers and computer applications. Enthusiastic and willing to work in a busy office. Please send resume to P.O. Box 307, Chelsea 48118. Deadline is May 23. c52-2

GIRLS WANTED from MI, between 7-19, to complete in this year's 8th annual 1994 Detroit Pageants. Over \$20,000.00 in prizes and scholarships. Call today 1-800-PAGEANT, ext. 3973 (1-800-724-3268). c1-3

NIGHT MANAGER WANTED
Excellent pay. Fun atmosphere. Free meals and paid vacations. Restaurant or management experience preferred. Send resume to:
ARBY'S
5660 Jackson Rd.
Ann Arbor, MI 48103 c1-3

Help Wanted 8

Help Wanted
Full-time positions available. Blue Cross available.
Apply in person
MEYER'S CLEANERS
5851 Jackson Rd.
Ann Arbor c47ft

GROUNDKEEPER
Ann Arbor Hilton Inn is seeking grounds keeper for maintaining shrubs and flower beds. No lawn care required. Apply in person at 610 Hilton Blvd. c1-2

PART-TIME CUSTOMER SERVICE REPRESENTATIVE
At Great Lakes Bancorp, the people who make us great are our knowledgeable employees and our satisfied customers. We now have a number of challenging part-time positions available at Chelsea branch. We will be offering a two-week, full-time training class at our corporate branch in Ann Arbor beginning May 31, 1994. Our tellers are called CSRs because in addition to traditional teller responsibilities, they use their expert knowledge to recommend appropriate bank services to our customers. This entails working closely with our customers to assess their individual needs, and then explaining and promoting our services to them. Previous retail sales background a plus. We offer competitive pay, opportunities for advancement and a friendly work environment. Our employees also receive extensive training and full management support. If you are interested in becoming one of the people who make us great, apply in person to:
GREAT LAKES BANCORP
Human Resources Dept.
401 E. Liberty Street
Ann Arbor, MI 48104
Equal Opportunity Employer 52

HOUSEKEEPER CAMPUS INN
Previous experience preferred but not necessary. Competitive wages and benefits offered. Apply in person or send resume to 615 E. Huron, Ann Arbor, MI 48104. c1-2

SECONDARY OPERATORS
for chuckers, lothes. Previous experience desired. Good attendance and desire to work a must. Excellent wages and benefits. K&E Screw Products Company, 8763 Dexter-Chelsea Rd., Dexter. (313) 426-3941. EOE. c1-2

Help Wanted 8

McDonald's in Chelsea
Now hiring for all shifts for summer.
Also looking for part-time maintenance person. 1-4
Applications are being taken for person experienced in
Photo Lab Processes
Apply in person
Chelsea Standard
c43ft

Part-time Bookkeeper
To manage Accounts Payable and Receivable and Payroll. Flexible hours with extra hours available.
CARQUEST AUTO PARTS
RICHARDSON AUTOMOTIVE
Chelsea. Phone 475-2831 c52

Interim Personnel
Assembly and light industrial work in Ann Arbor, Chelsea, Dexter and Manchester. Apply Monday thru Friday 9 a.m. to 11 a.m. and 1 p.m. to 3 p.m.
Interim Personnel
893 West Eisenhower
at Ann Arbor-Saline Rd. c52

Screw Machine Operator/Set Up
with 3 years minimum experience on Acme-Gridleys. Excellent wages and benefits. K&E Screw Products Company, 8763 Dexter-Chelsea Rd., Dexter. (313) 426-3941. c1-2

Work Wanted 8a
GENERAL HOUSECLEANING, light yard work. Reasonable rates. (517) 851-8123, (517) 851-7648. c52

NADINE'S HELPING HANDS — Certified nurses aid, over 30 years experience. Domestic cleaning, painting and wallpapering. Phone (517) 456-4912 evenings 3 p.m. to 9 p.m. 52-2

HOUSECLEANING — 10 yrs. experience. Call (517) 851-8355. c52-2

HOUSE CLEANING — Windows, carpet, etc. Experienced. Excellent references. 426-2266. c3-6

LAWN MOWING and trim work. Please leave message, 1-800-412-1334 or Ph. 475-8527. c52-3

Adult Care 9
COMPANION for older woman, live in full- or part-time. Personal care and housekeeping. Call 741-9636. c1-2

Child Care 10
SUMMER & FALL OPENINGS available for children 2 1/2-12 years. (Toddler openings will be available in August.) Contact Little Dutch Child Care Center in Manchester for program information and availability. 428-8988. c2-3

Child Care 10

QUALITY — Licensed Day Care, ages 1 and up. Experienced. References. 426-5689. c3-4

Freeway Country Child Care
is looking for full- and part-time helpers. Experience with toddlers preferred. Interested persons please call 426-4102. c1-2

SITTER WANTED for summer months, Monday through Friday, 6 a.m. to 4 p.m. in my home. Call 475-7911. c52-2

Summer Job—Kid/Sitter
Working parents need supervision for two school-age kids, 7 to 8 hours per day, 5 days, at our home. Will pay above minimum for right person. Call 426-3552 for an interview. Transportation a must. c52-2

The Dexter Intergenerational Center
2801 Baker Rd.
Dexter, MI 48130
Attn: Child Care Director
RETIRES WELCOME c52-2

AVILA CHILD CARE CENTER
13920 East Old US-12
Chelsea, Michigan
Infant/Toddler
Pre-School/Programs
Full or Part-Time Available
Enroll Now for Fall
Summer Programs
(313) 475-0760 6-11

LITTLE RED CABOOSE DAYCARE offers an in-home setting with all the benefits of a center! We enjoy a preschool curriculum which introduces letters, numbers, shapes, colors, and simple topics like pets and apples; arts and crafts activities to strengthen small motor coordination like cutting, pasting, and listening; outside and inside play to help understand sharing, caring and being friends as well as building muscles and energy. Infant/Toddler program features one-on-one secure relationship with lots of interaction for growing and exploring. All nutritious meals and snacks are provided in a family-style to boost manners and simple etiquette. We currently have openings for 1 child any age. Infants welcome! Three full-time caregivers are ready and excited to care for your child. Please call Peggy at 475-3415 to set up an interview. 1-6

ARE YOU SEEKING affordable, reliable day care for your little angel? Call Linda at Angel Day Care, 475-1438. c1-10

Chelsea Community Hospital CHILDREN'S CENTER
Ages 2 1/2 weeks to 5th grade
Openings as available.
475-3922 37ft

Wanted 11
YAMAHA CORNET, used. Call 475-1814. c52

For Rent 12
COZY 1-BEDROOM home on scenic quiet lake. \$480 month. 475-1174. c1-2

4-BEDROOM unfurnished home on Island Lake (no-wake lake). \$1,250 per mo. Ph. 475-0295. c52

2-BEDROOM APARTMENT in Chelsea — Phone (810) 231-4806. 1-2

BEAUTIFUL loft apartment, downtown Manchester. 1-bedroom, \$520. 2-bedroom, \$565. Call (517) 431-2008. c2-4

2-BEDROOM APT. at 1-94 for 1 or 2 persons. \$540 includes heat. 475-9840. c52ft

RENTAL SPACE AVAILABLE — Flexible cost, space. 475-4400. Ask for Conrad. c42ft

FOR RENT — Fair Service Center for meetings, parties, wedding receptions, etc. Weekdays or weekends. Contact Cheryl Haab, 475-2548 after 6 p.m. c12ft

Misc Notices 13

SELF HEALING CLASSES
Now forming. Learn to heal your heart, mind, body and soul. Four Thursdays beginning in May, \$40. Deb Harrington, Integrated Healing. Small groups and private sessions also available 475-0631. c52-3

Entertainment 15

Rent a 50's Style JUKE BOX
Great for Parties • Receptions • Reunions
Select your choice of music and save a lot of money!
ZEMKE OPERATED MACHINES
Call 662-1771 for details c4ft

COMPULSORY CLEANER desperately seeking challenging messes. \$10 per hr. Call for info. 426-4766. c52

PAINTING — Interior and Repairs reasonable, tidy, reliable. Phone 475-0631. c1-4

HAROLD'S UPHOLSTERING & Repair. Many samples. Free pick-up. Call 475-9241. 52-4

HAULING SERVICES
MULCH/GRAVEL/STONE
TOP SOIL/FILL DIRT
SAND/SLAG SAND
DRIVEWAYS
NEW/REPAIR EXISTING
TRENCHING
FOOTINGS/ADDITIONS
WATERLINES/TILES
LAWN PREP
YORK RAKING/SEEDING
FINISH GRADING
CONSTRUCTION
PATIO PAVERS
RETAINING WALLS
DECKS/FENCES
475-3000
FIELDSTONE FARM
and
J. W. ENTERPRISES 52-4
A PIECE OF CAKE — fresh cakes. Possible delivery. Call 426-8305. c8-14
LAWN & FIELD MOWING — Very reasonable. Call 475-2189 or 475-8312. c5-5
GAUL PAINTING CO.
Specializing in Aluminum Siding, Refinishing
5-year warranty against peeling
Interior — Exterior
Residential, Commercial and Farm.
POWER WASHING
AIRLESS SPRAYING
Fully Insured
Free Estimates
Phone 475-3089 c1-8
• **TYPENITERS REPAIRED** — IBM and others. All work guaranteed. Ph. 475-9965. c3-10
• **PIANO TUNING and Repairs** by Qualified Technician, Jan Otto, 475-1470. c6-17
• **PIANO TUNER TECHNICIAN** since 1977. Ronald Harris, 475-7134. c1-18

Bus. Services 16

ORDER A CLASSIFIED! 475-1371

General

Bus. Services 16

CUSTOM PIPE CUTTING and threading, 1/4" to 2". Johnson's How-To-Store, 110 N. Main, Chelsea. Ph. 475-7472. 25ft

SHARPENING SERVICE available. We sharpen almost anything. Johnson's How-To-Store, 110 N. Main, Chelsea. 25ft

ENJOY THE VIEW from your deck overlooking North Lake. New 2-story, 4-bedroom, 2 1/2-bath, with walk-out basement, hardwood floors, tile baths, master suite, skylite, fireplace and much more. \$229,900. STEVE EISEMAN, 475-3106, Falsetta's Real Estate, 769-1400.

PRODUCTION TEAM MEMBERS
Johnson Controls, Inc., a leading automotive supplier, is opening a new manufacturing plant in Ann Arbor. We are looking for safety conscious team members that meet established requirements including manual dexterity, reading, writing and math who are flexible to work first or second shift, as well as, required overtime. Prior experience with PLC's and robotic welders would be a plus.
This fast paced Just-in-Time assembly operation will offer competitive wages and benefits in a non-traditional team oriented work environment. In addition to a unique recruiting process we will require a 16 hour (non-paid) pre-employment training program.
If you are flexible, motivated, responsible, and want to be considered for one of our available openings in this smoke and drug free production environment please apply in person at:
WASHTENAW COMMUNITY COLLEGE Job Skills/Campus Events Building
May 2 through May 27, 1994 on Mondays, Wednesdays, Fridays, and Saturdays (with the exception of May 14) from 9:00 a.m. to 11:00 a.m. and on Tuesdays and Thursdays from 5:00 p.m. to 6:30 p.m.

CHelsea REALTY
10470 HADLEY ROAD on 5.5 wooded acres (splittable), 1,680 s.f. ranch with 2-car garage. Owners are retired and packed. Private and yet very close to golf and many lakes. Stockett Schools. 6 miles to Chelsea. \$116,995. Hurry! Bill Hopp . . . (eves) 517-596-2505
SAMPLE OUR INVENTORY: WE HAVE MANY OTHERS. PLEASE CALL FOR DETAILS
COMMERCIAL
ZONED MOTEL — 194/M-52 intersection next to service stations and restaurants. Chelsea. Opportunity knocks!
WATER PROPERTIES
READY TO MOVE IN! Silver Lake Access. Only 1 lot away. Great price at only \$64,555. Hurry summer's coming quick!
JOSLIN LAKEFRONT! Immediate Occupancy. 3 bedrooms, garage, lake side deck. Come and see!!! \$119,825.
OVERLOOKS PRIVATE LAKE! 176' of frontage. Great sun room & formal dining room with walk-out deck. Finished basement. Garage. \$99,500.
FANTASTIC DECK with room to entertain! 300' of frontage. Lots of privacy! Ready for summer fun! \$184,250.
HOMES/CONDOS
PRICE REDUCTION! \$94,200. Tastefully remodeled. 2 story older village home. Double lot, garage & hardwood floors.
OWN FOR LESS than you could rent! \$115,000. Finished basement — Great for Home Office? Play Room? Hobby Room? Make it work for you.
AFFORDABLE, CONTEMPORARY & SHARP! New Construction! Jacuzzi, fireplace, skylights, cathedral ceilings. Ready now! \$171,000.
VACANT
DEVELOPMENT — Pittsfield Twp. w/access off Textile. Any viable offer wanted! \$2 Acres.
1-52 ACRE PARCELS STARTING AT \$10,500 — LAND CONTRACTS POSSIBLE.

LET US WELCOME YOU HOME!
SHELIA GRINSELL 428-9228
BILL HANNA 761-4864
BILL HOPP 517-596-2505
DICK KOLANDER 475-1719
CINDY LAWSON 428-0740
SHARI ROBERTS 475-3778
475-HOME (4663)

Real Estate One
Michigan's Largest Real Estate Company
Your Hometown Specialist
Sally Cobb (313) 475-7236

LOCATION! LOCATION!
Business Opportunity with great visibility. Call for information.
COMPLETE PRIVACY
Is yours — in this newer Custom Cape Cod, 3 bedrooms, 2 1/2-baths, 52x74 wood pole barn. Partially fenced for horses. Solitary wooded 10-acre site. \$224,900.
INCOME?
This wonderfully spacious 40-room, 2-bath home offers endless possibilities. Existing outside stairway for that possible upstairs apartment. \$114,500.
THINK SUMMER!
This almost new 3-bedroom home on extra lg. lot offers direct access to the ever popular Silver Lake. Price reduced to \$115,900.
ANN ARBOR OFFICE: 993-1616 EQUAL HOUSING OPPORTUNITY

ALMOST NEW
Cozy 3-bedroom, 2-bath ranch. 2 1/2-car gar., paved drive, easy care yard. Convenient to everything. Perfect for the busy 90's family. \$112,500.
LAKE-FRONT
2 bdrms, 1 bath, lg finished and enclosed porch, 2-car garage, lg. lot. On Big Portage. \$79,900.
QUIS WHAT!
This spacious old Stock-bridge home can be yours for only \$69,900. Lots of possibilities for the handy family-including possible income. More land with barns available on separate contract.

Opportunity

JAC PRODUCTS of Ann Arbor, Michigan, a leader in the automotive supply industry, has several entry level opportunities available. To assist us with our recruiting effort, JAC PRODUCTS has teamed up with the
MICHIGAN EMPLOYMENT SECURITY COMMISSION (MESCC) and AIM EXECUTIVE TEMPORARY SERVICE.
If you are selected as a potential Jac Products employee, your employment and wages will begin through AIM. Following a brief period (based on job availability and individual performance), you will then be considered for Jac Products employment. We offer an equal opportunity environment, competitive wages and a complete benefit package. If you are attracted to this opportunity, have (or are interested in), experience in a manufacturing environment, we would like to meet you! For additional information, contact your
M.E.S.C. Employment Representative
(plant office)
or
AIM EXECUTIVE TEMPORARY SERVICE
(313) 457-8020
An Equal Opportunity Employer

SPEAR
YOUR COMMUNITY REALTOR

FABULOUS 3 BEDROOM HOME — just east of Chelsea. New oak kitchen, cedar deck, pole barn and cathedral ceilings. Move in condition. \$151,900. DAN ALLEN 475-8805. (O-12965)

NEW CONSTRUCTION — with Village services. 3 bedrooms, 1.5 baths, kitchen appliances, 1st floor laundry, central air and car garage. Great floor plan. \$114,900. ANDY BALL 475-2603. (S-414)

BANK LLOYD WRIGHT INSPIRED RANCH — brick on 3 sides, brick fireplace great room, master suite w/whirlpool & 2+wooded acres. \$184,500. DIANE 475-8091. (W-20200)

ENJOY ALL SPORTS NORTH LAKE — without paying waterfront prices. 2 fireplaces, Woodmode cabinets, screened, enclosed porches plus more. \$139,900. SANDY BALL 475-2603. (A-13746)

FARMHOUSE ON 14+ ACRES! — Large kitchen with wood floors, family room with large brick fireplace, 2 car detached garage. Barn is perfect for horses! AMY LAZAROU 449-0101. (W-6312)

NORTH LAKE FARM — Hilltop setting, great views, walkout lower potential, area of fine homes, near golf course, Chelsea Schools. \$39,900. MARCIA KIPFMILLER 475-7336. (NOR)

Dan Allen 475-8805
Sandy Ball 475-2603
Diane Bice 475-8091
Terry Chase 475-3048
Carolyn Chase 475-3048
Peggy Curtis 517-565-3142
Charles DeGryse 475-0105
Anna Esaudes 475-8053
Steve Esaudes 475-8053
Leah Herrick 475-1672
Marcia Kipfmiller 475-7336
Kurt Knisely 475-3747
Helen Lancaster 475-1198
Deborah Torrice 475-0657

Call Our Hometown REALTORS For The Best Service In Town.
Equal Housing Opportunity

S. Main St. Chelsea 475-9193

BAND DATERS
• Letter Band Numbers
• Vertical Numberers
• Alpha Stamps
• Alpha-Numerals
• Local Daters or Numberers
JES-KEY
GRAPHIC SERVICES
(517) 263-1322
6106 N. ABRIAN HWY.
ABRIAN, MICH. 49221

LAKE-FRONT PROPERTIES
OPEN SUN., MAY 22, 2-4 p.m.

GREG JOHNSON REALTOR®
FOR A REALTOR WHO CARES ABOUT THE PEOPLE HE SERVES, PLEASE CALL GREG TODAY!
(313) 475-0100
662-8400

BRAND NEW LISTINGS — Enjoy this immaculate summer home on quiet, no wake Island Lake. Spend your winters in Florida and your summers here in Chelsea. What a gorgeous hilltop view of the lake you have from your enclosed sunroom. What a deal at \$99,900. Come to my open house Sunday and see for yourself. Right off N. Territorial 2 miles east of M-52. Call me for more information.

1 1/2 ACRES ON NORTH LAKE! — If you're looking for the best in lake-front property, this is one you won't want to miss! Built with top quality, some of the amenities include: gaspermal heat, spa room overlooking the lake, first floor master suite, 2 1/2 baths, two fireplaces, and central air. Summer is just around the corner . . . don't miss it. Open this Sunday, Tke N. Territorial to Lake Shore just east of Stoffer/Hodley. \$349,900.

Bus. Services 16

Supervisory Construction

TIMBER & STONE CONSTRUCTION
General Carpentry—Masonry
New Work or Repair
Timber Frames—Stone Masonry
Specializing in Basement Wall Repair Work

SUNSET BUILDERS

New Homes
Trim Carpentry
Rough Frame Carpentry
(313) 475-8444

B&B REMODELING

All phases of Residential Building
NEW HOMES • RENOVATIONS
FREE ESTIMATES • LOW RATES
We will do our best to beat any reasonable written estimate.

Excavating/Landscaping

Jerry Whitaker Excavating
Basements, Drains/Fields, Driveways, Gravel.
We do GOOD work!
Call 475-7841

Bluegrass Lawn Repair & Landscape

Hydro-seeding
Trees, shrubs, beds
Boulder walls
Free estimates
(313) 475-0700

LANDSCAPE DESIGN & CONSTRUCTION

Natural, Traditional, and contemporary styles to fit your needs.
Certified Michigan Nurseryman
16 years quality experience
WAILLEY LANDSCAPE
930-6435 (517) 522-4369

SEEDING - SODDING TREES - SHRUBS

RETAINING WALLS DRIVEWAYS PAVER BRICKS WALKS
Landscape Design/Drawing
Engelbert Landscape Service
475-2695

LITTLE WACK EXCAVATING

Licensed & insured. Basements, Drains/Fields, Digging, Bulldozing, Trenching, Block Dirt, Sand, Gravel, Paul Wockenhuber, (313) 475-8256 or 428-8025.

KLINK EXCAVATING

Bulldozer — Backhoes
Road Work — Basements
Trucking — Crane Work
Top Soil — Demolition
Drainfield — Septic Tank
Trenching, 5" up
Industrial, Residential, Commercial
CALL 475-7631

MOBILE MOWER REPAIR, INC.

All Makes Serviced
All Work Guaranteed
REASONABLE RATES
(313) 426-5665
(800) 828-0428

Card of Thanks 19

CARD OF THANKS
The family of K.R. McMannis would like to thank the Mitchells for their kindness during the arrangements of his Memorial Service, Chelsea Greenhouse for the beautiful flowers, the Rev. Richard Duke for his comforting words and all our friends, co-workers and neighbors who came to share the day with us. A special thanks to John Wesley Mitchell, III, who chose May 2nd to make his arrival.
Martha and Dave Luick
Randy and Mark Luick
Lynne Popovich
John and Popovich.

Card of Thanks 19

Thank You
I want to thank the Surgical Staff, Dr. Cleary, Dr. Cropsy and staff, also Dr. Marcus and Dr. Yarows, the nurses in ICU, the nurses and aides in East Wing of Chelsea Hospital for their dedicated care, all my friends, neighbors and relatives for their cards, calls, visits and flowers. A special thanks to my family for staying near me during surgery, my stay in the hospital and since my return home. They all meant so much.
Elwood Keezer.

CARD OF THANKS

We wish to take this opportunity to extend our appreciation for the many expressions of sympathy received upon the loss of Hilda M. McClure. The Chelsea Retirement Community, especially the staff of K-2, and Dr. Steven Yarows gave her wonderful care. The Rev. Rosemary Chaffee, the floral tributes, and the contributions in Mother's memory all helped to ease this difficult time. We thank all of our Chelsea area friends.
Jean and Fred Hopkins and Family.

THANK YOU

I would like to take this opportunity to thank my friends and family for their presence, donated food, and "gifts" at my wonderful surprise birthday party May 7. It was truly a "Surprise" and it made my turning a half century old much easier. A special thanks goes to Roger, all my children, my parents (Olive and Glen Wiseman), and my sisters and brothers-in-law, Judy and Bob Tefft, Arly and Bob Spink (thanks for opening up your home). They say "paybacks are tough" but I truly enjoyed this one. My love to you all.
Velma.

THANK YOU

I would like to take this opportunity to thank my friends and family for their presence, donated food, and "gifts" at my wonderful surprise birthday party May 7. It was truly a "Surprise" and it made my turning a half century old much easier. A special thanks goes to Roger, all my children, my parents (Olive and Glen Wiseman), and my sisters and brothers-in-law, Judy and Bob Tefft, Arly and Bob Spink (thanks for opening up your home). They say "paybacks are tough" but I truly enjoyed this one. My love to you all.
Velma.

THANK YOU

To the person who turned in a valuable item, which I had left behind, to a local grocery store, thank you more than I can say. Call this paper for my number—lunch or dinner, if you prefer, is on me. Gratefully,
Rosalie Hartman, Dexter.

CARD OF THANKS

Thank you to everyone who gave so much to Evelyn during these last few years of her life. Your prayers, kindness and generosity were greatly appreciated. Thank you to those who sent cards, gifts, flowers and visited Evelyn, during her hospital stay. For their "endless gift of devotion to others" a special "thank you" goes to, Father DuPuis, Deacon Shaneyfelt, St. Mary's Altar Society and the John Mitchell family. Evelyn's days were filled with telephone calls, card playing, bible class, china painting, lunches, visitors, letters and many other blessings, because, you her friends made it possible. With love and much thanks,
The Family of Evelyn Hale.

How to Keep Your Lungs Healthy
Checklist:
- [] Awareness of Breath
- [] Cough Phlegm Production
- [] Coughing Up Blood
- [] Chest Pain
- [] Wheezing
Get the facts. Call your local American Lung Association.
AMERICAN LUNG ASSOCIATION

Legal Notice 21

PUBLIC NOTICE
Date: May 18, 1994
Permit No. 4288884
Chryso-Chelsea Filling Grounds
The Michigan Department of Natural Resources proposes to reissue a discharge permit to Chryso-Chelsea Filling Grounds, located at 4100 South 14th, Chelsea, Michigan 48118. The applicant is engaged in the testing of vehicles. The applicant discharges process wastewater and contact cooling water and proposes to discharge treated sanitary wastewater to Mill Creek, in Section 23, T2S, R2E, Washtenaw County.
The draft permit includes the following modifications to the previously issued permit: new internal outfall 003 which authorizes the discharge of treated sanitary wastewater; new limits for Dissolved Oxygen, Total Phosphorus, Total Residual Chlorine, and Total Silver at outfall 003; and elimination of outfall 004 by rerouting the discharge to outfall 003.
Comments or objections to the draft permit received by June 20, 1994 will be considered in the final decision to issue the permit. Persons desiring information regarding the draft permit, procedures for commenting, or requesting a hearing, should contact: Alvin Lam, Permit Section, Surface Water Quality Division, Department of Natural Resources, P.O. Box 32273, Lansing, Michigan 48909, telephone: 517-339-4123.
Copies of the public notice and draft permit may be obtained at the Surface Water Quality Division District Office located at the Jackson State Office Building, 201 East Louis St. (Highway 48) Floor, Jackson, Michigan 49201, telephone: 517-790-7900.
May 18

PUBLIC NOTICE

The annual return of The Peggy Bauerly Foundation is available, at the address noted below, for inspection during normal business hours, by any citizen who so requests within 180 days after publication of this notice of its availability.
The Peggy Bauerly Foundation
2610 Devonshire Rd.
Ann Arbor, MI 48104
The principal manager is:
P. Matland, President
Telephone: (313) 994-3814
May 18

ORDER A CLASSIFIED! 475-1371

Chelsea Village Council Proceedings

Regular Meeting Tuesday, April 12, 1994
Present: President Steele, Clerk Morrison, Village Manager Myers, Assistant Village Manager Pindzla.
Trustees Present: Hammer, Dorer, Rigg, Cashman, Daut.
Absent: Merkel.
Others Present: G. Burkhardt, C. Livengood, D. Rosentreter, B. Robert, B. Nuffer, R. Kuckuck, C. Clouse, D. Keim, R. Papo, D. Bulson.
The first order of business was public participation and there was none.
Motion by Dorer, supported by Hammer, to approve the Consent Agenda. All Ayes. Absent: Merkel. Motion carried.
Paul Hankerd, Chief, Chelsea Fire Department, presented the March 1994 Fire Report.
Motion by Hammer, supported by Daut, to table action on a quotation to upgrade a hydraulic power ladder. Fire Chief Hankerd was asked to bring back to Council at the next regular meeting the appropriate budgetary information. All Ayes. Absent: Merkel. Motion carried.
Lenard McDougall, Chief of Police, presented the March 1994 Police Report.
Dan Rosentreter, Superintendent of the Water Department, distributed information on the Wellhead Protection Program for discussion at the next regularly scheduled meeting.
Brad Roberts, Superintendent of the Wastewater Treatment Plant, presented the Veterans Park Pump Station proposal form McNamee, Porter & Seeley, Inc.
Motion by Hammer, supported by Dorer, to amend the budgeted amount for the Veterans Park Pump Station to \$31,300. All Ayes. Absent: Merkel. Motion carried.
Motion by Daut, supported by Hammer, to proceed with purchase and installation of the necessary equipment for the Veterans Park Pump Station from Pumps Plus. All Ayes. Absent: Merkel. Motion carried.
Motion by Dorer, supported by Hammer, to remove from the table the Industrial Park purchase agreement offer. All Ayes. Absent: Merkel. Motion carried.
Trustee Hammer asked for clarification of the acreage. Village Manager Myers stated that the agreement initially indicated "2.07 acres" for \$50,000.
Motion by Rigg, supported by Daut, to accept the offer from Diamond Quest, Inc., contingent upon the Village attorney's approval. All Ayes. Absent: Merkel. Motion carried.
Motion by Dorer, supported by Rigg, to remove from the table the Police Department computer. All Ayes. Absent: Merkel. Motion carried.
Motion by Hammer, supported by Cashman, to purchase the necessary Police Department computer equipment and authorize \$7,500 for monthly line charges. All Ayes. Absent: Merkel. Motion carried.
President Steele opened the Public Hearing for BookCrafters' request for an abatement.
President Steele closed the Public Hearing for BookCrafters' request for an abatement.
Motion by Daut, supported by Dorer, to approve the Resolution Approving Application of BookCrafters Company for Industrial Facilities Exemption Certificate for New Facility and the Resolution Approving Application of BookCrafters Company for Industrial Facilities Exemption Certificate for New Machinery and Equipment. All Ayes. Absent: Merkel. Motion carried. (Resolutions Attached as Appendix A & B.)
Motion by Hammer, supported by Rigg, to waive the tap-in cost associated with the sewer tap-in. All Ayes. Absent: Merkel. Motion carried.
Motion by Daut, supported by Cashman, to select Schedule 1 to be included in the Resolution Approving the Building Authority Contract and Notice. Roll call vote. Ayes: Cashman, Hammer, Daut, Dorer, Steele. Nays: Rigg. Absent: Merkel. Motion carried. (Schedule 1 Attached as Appendix C.)
Motion by Dorer, supported by Hammer, to approve the Resolution Approving the Building Authority Contract and Notice. Roll Call Vote. Ayes: Cashman, Hammer, Daut, Dorer, Steele. Nays: Rigg. Absent: Merkel. Motion carried. (Resolution and Notice Attached as Appendix D.)
Motion by Hammer, supported by Dorer, to approve the Resolution Approving the Building Authority Contract and Notice. Ayes: Cashman, Hammer, Daut, Dorer, Steele. Nays: Rigg. Absent: Merkel. Motion carried. (Resolution Attached as Appendix E.)
Motion by Hammer, supported by Daut, to approve the street blockage request of Belser Estates for Monday, May 30, 1994 from 12:00 noon until 9:00 p.m. All Ayes. Absent: Merkel. Motion carried.
Motion by Dorer, supported by Cashman, to approve a Proclamation Designating May as Motorcycle Awareness Month. All Ayes. Absent: Merkel. Motion carried.
Motion by Hammer, supported by Dorer, to pay \$772.50 to Mr. and Mrs. Wiscup for personal loss caused by sewer blockage after it is verified there is no other insurance coverage. All Ayes. Absent: Merkel. Motion carried.
Motion by Cashman, supported by Dorer, to approve a Resolution Re: Fiscal Year 1993/94 Budget Amendments. All Ayes. Absent: Merkel. Motion carried. (Resolution Attached as Appendix F.)
Cecil Clouse, Landfill Superintendent, introduced Bob Redman who is a new employee at the Landfill.
Village Manager Myers discussed personnel changes and vacancies.
Motion by Hammer, supported by Dorer, to proceed with the annexation process relative to the lands bound by I-94 to the South, Old US-12 to the North, Freer Road to the East and M-42 to the West, into the Village of Chelsea. All Ayes. Absent: Merkel. Motion carried.
Motion by Hammer, supported by Daut, to gratefully accept the Arcus Corporation's donation of one acre of land for the placement of the new Village water tower. All Ayes. Absent: Merkel. Motion carried.
Motion by Daut, supported by Hammer, to support Carl Levin's position on automobile emission standards. All Ayes. Absent: Merkel. Motion carried.
Motion by Dorer, supported by Rigg, to adjourn the Regular Council Meeting—Time: 8:55 p.m. All Ayes. Absent: Merkel. Motion carried. Meeting adjourned.
Suzanne C. Morrison, Clerk.

Lyndon Township Board Proceedings

Lyndon Township Board Meeting
May 18, 1994
Lyndon Township Hall, 7:00 p.m.
Meeting called meeting to order and minutes approved.
Jay Ballew presented a request to abandon a "path" at 190 Inland Lake Road (path between lot 35, and 38). Packet distributed by Mr. Ballew. Letters from Karl R. Frankana, Mr. Ballew's attorney and Peter Flintoft discussed. Motion by Noah, supported by Francis, to table until we have further questions answered by Flintoft. Carried.
Moved and carried to change June's monthly board meeting to Tuesday, June 21, 1994 at 7 p.m.
Moved and carried to set Private Road Ordinance Variance Request hearing for Richard Coleman on Tuesday, May 24, 1994 at 7:00 p.m.
Moved and carried to request that the Road Commission do the following projects:
Bowdiah Road, Warden Road to Roepke Road \$ 5,750.00
Leeke Road, Cooperfield to county line. \$ 7,100.00
Bartel Road.
Hadley to Goodband \$ 3,250.00
Township gravel program to be determined by Noah and Road Commission personnel ... \$ 4,000.00
4 applications of Brine \$35,118.00
Total \$55,218.00
Matching \$ 9,289.00
Total due from Township \$45,929.00
Moved and carried to pay bills totaling \$9,190.94.
Treasurer's, Planning Commission's and Ordinance officer's report given.
Adjourned.
Linda L. Wade, Clerk.

Mich-CAN Statewide Ad Network

Speak A Foreign Language? Make easy money part-time. Send \$4 for information: U. S. Destinations, P.O. Box 24A07, Los Angeles, CA 90024 or phone (310)827-1248.

World's Greatest Vending Opportunity. Full or part time. Hershey, Mars, and Jerky products. Locations est. - Local Rep. Min. Invest. \$700.00. For local interview: 1-800-527-8363.

Drivers - Experienced, Midwest OTR opportunities. CDL (Class A endorsement), copy of MVR, and dot physical required. Get the facts! Call ANCHOR MOTOR FREIGHT: 517-342-2650. EOE.

Driver - You're Miles Ahead With Burlington! No slip seating, late model equipment, excellent pay/benefits. Call anytime - BURLINGTON MOTOR CARRIERS: 1-800-JOIN-BMC. EOE.

40' x 36' x 15' High Quonset Style Building, one open end. Was \$6,965 will sell for \$3,985. Still in crate. 1-800-292-0111.

QST Express. A Company That Cares About Its Drivers! Experienced drivers up to 32 1/2 "Home frequently." Assigned trucks. "Haz-Mat." No West Coast. Call 800-925-6687 - Tony Robbins.

American Land Liquidators Special Land Promotion on Lots, Homesites, Acreage across the USA. Buyers - call for FREE LIST (800)480-0090. Sellers - call for FREE INFO (800)364-6612.

Travel Agency Be Your Own Boss. Professional Development Program ARC, CLIA, IATAN Certified. Earn while you learn. Flexible hours, Travel Benefits. Financing available. From \$3,495. 1-800-741-2299.

Drivers: 48-state dry freight carrier. Home every 10-14 days. Safety bonus to \$3,500. Vacation plus annual bonus. 1 year OTR experience. DSI, 1-800-826-7138.

Kill Lake Weeds - Proven marble-sized Aquasol pellets spread like grass seed. Works effectively at any depth. For facts call 1-800-328-9350. Aquasol Company, 1627 9th Street, Dept. MIC P.O. Box 10748, White Bear Lake, Mn. 55110.

Cash For Land Contracts. Highest prices ever offered. Midwest's largest buyer. Cash in 5 days. First National 1-800-879-2324.

Stop, Need Cash! Homeowners get cash for bills, foreclosures, land contract payoffs, any reason. Good or slow credit no problem. We buy land contracts. Call your Financial Specialist NOW. NO APPLICATION FEE. Tamer Mortgage Company 1-800-285-5284, (810)557-7280. LET US TAME YOUR FINANCIAL PROBLEMS.

You Can own you own home! No down payment on Miles materials, attractive construction financing. Call Miles Homes today, 1-800-343-2884 ext. 1.

Friendly Home Parties now has openings for demonstrators. No cash investment. Part time hours with full time pay. Two catalogs, over 700 items. Call 1-800-488-4878.

Postal And Government Jobs. \$23/hour plus benefits. No experience will train. To apply call 313-282-6846 24 hours.

Doctor Buys Land Contracts and makes loans on real estate. Fast funding. Best safety and value. Reliable personal service. (810) 335-6166 or 1-800-837-6166.

Wolff Tanning Beds New Commercial - Home Units. From \$199.00. Lamps-Lotions-Accessories. Monthly payments low as \$18.00. Call today. Free New Color Catalog. 1-800-462-9197.

Money To Loan! Homeowners Cash Fast! 1st and 2nd mortgages, purchase or refinance. Home or Rental Property. Slow Credit O.K. Bill Consolidation, etc. Fast. Easy. Call 24 hours. Allstate Mortgage & Finance Corp. 816-857-0200. Free Qualifying Appointment. 1-800-968-2221.

Waterproof Or Remodel Your Basement! Eliminate seepage, mold, mildew, that cold damp feeling and take advantage of the additional living space! Free estimates anywhere in Michigan, absolutely no obligation. Call All-Service Remodeling, "The Basement Specialists," for an appointment. 1-800-968-3278.

NOTICE OF PUBLIC HEARING LYNDON TOWNSHIP BOARD Will Meet Tuesday, May 24, 1994 at 7:00 p.m. at LYNDON TOWNSHIP HALL
AGENDA:
1) Private Road Ordinance Variance Application submitted by Richard and Sylvia Coleman. Private Road located off Meester Road north of Waterloo Road.
2) Dayle Wright, McKune Library board, to discuss proposed district library.
3) Reports, Correspondence and other business board deems necessary.
LYNDON TOWNSHIP
Linda L. Wade, Clerk

NOTICE OF PUBLIC HEARING DEXTER TOWNSHIP PLANNING COMMISSION will meet Tuesday, May 24, 1994 at 7:30 p.m. at DEXTER TOWNSHIP HALL 6880 Dexter-Pinckney Rd., Dexter, Michigan
AGENDA:
1) Discussion of Dark Sky Ordinance.
2) Zoning Text Review—Articles 2, 3, and 4.
DEXTER TOWNSHIP PLANNING COMMISSION
Gerald J. Straub, Chairman

SYLVAN TOWNSHIP RESIDENTS
Sylvan Township will be sponsoring a pick up of large appliances. The funding for this is provided through the distribution of Solid Waste Funds. The funds distributed to Sylvan Township are based in part on the population of the Township outside of the Village limits, therefore the collection will be limited to residents outside of the Village limits.
Appliances that will be picked up are: stoves, refrigerators, washers, dryers, freezers, air conditioners, hot water heaters and microwave ovens. Due to the limited funds available and the cost to remove freon from refrigerators, freezers and air conditioners, it will be necessary to limit the number of those type units per household to three.
Appliances must be brought out to the roadside.
The pick up will occur on Saturday, May 21, 1994. To arrange for pick up, residents must call the Township office at 475-8890 on Monday, May 16, 1994 and Wednesday, May 18, 1994 or Friday, May 20, 1994 between the hours of 9:00 a.m. and 12:00 Noon.
SYLVAN TOWNSHIP
O.H. Dresselhouse, Supervisor

+ AREA DEATHS +

Edmund S. Green

Chelsea
Edmund S. Green of Chelsea, age 77, died Monday morning, May 16, 1994 at the home of his daughter in Chelsea. He was born Feb. 16, 1917 in Milford, the son of Mark N. and Isabella C. (McCoy) Green.

Mr. Green had been a resident of Chelsea for 38 years and retired from Merkel's Furniture Store in 1984. He was a life member of the Moose Lodge No. 1253 of Ann Arbor.

On May 9, 1953 in Chelsea he married Betty J. Winchester and she preceded him in death on May 30, 1991.

Surviving are his children, Barbara and Dan Vidloff of Ortonville, Richard and Ruth Green of Mineral Bluff, Ga., Norman and Dena Green of Sierra Vista, Ariz., and Jan and Terry Poley of Chelsea; 21 grandchildren, seven great-grandchildren; and one sister, Dora Pringle of Virginia.

Funeral services will be held Thursday, May 19, at 11 a.m. from the Staffan-Mitchell Funeral Home with the Rev. Dr. Jerry Parker of the Saline United Methodist church officiating. The family will receive friends Tuesday from 7 to 9 p.m. and Wednesday from 2 to 5 and 7 to 9 p.m. at the funeral home.

Burial will be in Oak Grove East Cemetery, Chelsea.

Expressions of sympathy may be made to Arbor Hospice.

Helen Loretta Weber

Grass Lake
Helen Loretta Weber of Grass Lake, age 68, died suddenly Friday, May 13, 1994 at Chelsea Community Hospital. She was born July 21, 1925 in Newburgh, N.Y., the daughter of John and Nettie (Williams) Grattan.

Mrs. Weber had lived in the Chelsea area since 1947, coming from New York. She retired from Chrysler after 15 years of service.

She married Albert L. Weber in Maybrook, N.Y., on Sept. 16, 1944, and he survives.

Other survivors include three daughters, Nancy (James) Heydlauff of Chelsea, Linda Sue Weber and Cathy May Weber, both at home; one son, Michael L. (Judi) Weber of Manchester; two sisters, Ruth Williams of Walden, N.Y. and June Miller of Newburgh, N.Y.; one brother, Kenneth Grattan of Walden, N.Y.; and two grandsons, Jim and Ron Heydlauff.

Funeral services were held Monday, May 16, 1 p.m. at Cole Funeral Chapel with the Rev. James Massey officiating. Burial followed at Maple Grove Cemetery, Chelsea.

The family received friends Saturday 7 to 9 p.m. and Sunday 10 a.m. to 9 p.m.

Memorial contributions may be made to American Heart Association.

U.S. wine sales to Canada have grown over 500 percent since 1988. We sold \$7.3 million of wine to Canada in 1988 and \$45 million worth in 1992.

Sarah A. Shanahan

Chelsea
Sarah A. Shanahan of Chelsea, age 92, died Sunday afternoon, May 15, 1994 at City and Country Nursing Home in Stockbridge. She was born Nov. 4, 1901 in Detroit, the daughter of James W. and Alice A. (Looney) O'Connor.

Mrs. Shanahan moved here as an infant and had lived in Chelsea all her life.

She was a member of St. Mary's Catholic church, the Altar Society and the Washtenaw County Farm Bureau.

On Sept. 18, 1923 at St. Mary's church in Chelsea she married Lawrence T. Shanahan and he preceded her in death on Nov. 7, 1985.

Surviving are her grandchildren, Thomas and Lee Ann Shanahan of Gregory, Jeffrey Messman of Manchester, and Jennifer and Joe Krolewski of Dexter; and two great-grandchildren, Scott and Stacy Shanahan; a daughter-in-law, Betty Messman of Chelsea; two nieces, Muriel Juergens and Genevieve Baczynski, both of Chelsea; and several nephews and nieces.

She was preceded in death by an infant daughter and a son, Robert Lawrence Shanahan in 1960, and five brothers, John, Daniel, Joseph, Arthur and Charles O'Connor, and a sister, Mary Wheeler, a niece Bernadine Koch, and nephew, Donald Wheeler.

The funeral mass will be held Wednesday, May 18, at 11 a.m. from St. Mary's Catholic church with the Rev. F. Philip Dupuis, celebrant. The Vigil and Rosary were held Tuesday evening at 7:30 p.m. from the Staffan-Mitchell Funeral with Deacon Richard Shaneyfelt officiating. Burial will be in Mount Olivet Cemetery, Chelsea.

Expressions of sympathy may be made to St. Mary's Catholic church.

Daniel D. Aspirin

Ann Arbor
Daniel D. Aspirin of Ann Arbor, age 83, died Saturday, May 14, 1994 at White Hall Convalescent Center, Ann Arbor. He was born July 21, 1910 in the Philippine Islands, a son of Nicodemus and Maria (Dacanay) Aspirin. He had been an Ann Arbor resident since 1929.

In 1941 he married Lorraine Coon and she survives.

Mr. Aspirin retired from Federal Screw Works, Chelsea, in 1975 and had been an avid tennis player.

Surviving in addition to his wife, are one daughter, Mary (Robert) Boguslaski of Elkhart, Ind.; one son, Robert Aspirin of New Orleans, La.; four grandchildren, Kathy and Chuck Boguslaski, Annette and Daniel M. Aspirin; two brothers, Mauro and Benito.

A memorial service will be held 3 p.m. Wednesday, May 18, at St. Clare's Episcopal church Ann Arbor, with the Rev. Douglas Evelt officiating. Memorial tributes may be made to St. Clare's Episcopal church. Arrangements were by Muehlig Chapel.

Kathy Reaume

Dundee
Kathy Reaume, 61, of Dundee, a prominent real estate professional died Saturday morning, May 14, at her home, after a short illness.

Mrs. Reaume once owned a real estate brokerage in Monroe and since 1991 had been an associate broker at First Realty of Michigan/Better Homes and Gardens in Monroe.

The Rosary was recited Monday evening at the Cover Funeral Home in Dundee. The funeral Mass was held Tuesday at St. Irene Catholic church, Dundee. The Rev. Jack Fabian of St. Charles Catholic church in Newport officiated. Burial was in Maple Grove Cemetery, Dundee.

Born July 13, 1932 in Detroit, she was the daughter of John D. and Marie G. (Bosse) McPhall. She married Donald J. Reaume on April 7, 1961, in St. Charles Catholic church. He died May 2, 1972.

A graduate of St. Mary Academy, she was a member of St. Irene Catholic church.

She was founder and past owner of Real Estate Center of Monroe and was most recently a co-director of First Realty of Michigan's property management department.

She belonged to the Michigan Women's Council of Realtors and served on the Michigan Association of Realtors' housing needs committee.

She also was a member of Dundee's Downtown Development Authority, a board member of United Way of Monroe County Inc., member of the Monroe County Chamber of Commerce, past-president of the Monroe County Association of Realtors and past-president of the Womens Council of Realtors.

She was a life member of ARPAC of Michigan and received the Monroe county "Realtor of the Year" award in 1985 and 1992.

Surviving are her mother of Monroe; a son, Jack, of Las Vegas, Nev.; three daughters, Alice Byrne of Chelsea, Mrs. Lindel (Jan) Jones of Warrensburg, Mo., and Carol Baranowski of Dundee; a brother, Donald of Newport; a sister, Faith Ann McPhall of Calif.; and six grandchildren.

Besides her husband, she was preceded in death by her father.

Memorials may be made to the Hospice of Monroe or the Human Potential Center at the St. Mary Conference Center in Monroe.

CAP Fund-Raiser Scheduled Sunday At the Wolverine

Final preparations are underway for CAP's musical fund-raiser "Face the Music," to be held at the Wolverine. Many of Chelsea's finest have been heard at work once again to deliver a great performance. The shows will begin at 3 and 6 p.m. on Sunday.

The cast will perform an opening number together then individual group numbers and some solos, followed by a group close.

A fantastic buffet dinner will be served during the performance and a cash bar will be open for the duration. Tickets are still available at the Wolverine, Parts Peddler, Dayspring Gifts, and Chelsea Pharmacy. All proceeds go directly to pay the remaining balance on the newly installed stage curtains at Chelsea High school.

Free Tree Clinic Offered in Ann Arbor

The Forestry Division of the City of Ann Arbor Department of Parks and Recreation will hold a Free Tree Clinic on Saturday, May 21, from 9 a.m. to 1 p.m. at Burns Park in Ann Arbor.

Forestry Division staff will be available to answer all questions relating to trees, including disease and insect diagnosis and planting recommendations. Participants may bring samples for analysis.

For more information, please call 994-2769.

Subscribe today to The Standard!



CHELSEA FARMER'S MARKET vendors reported a brisk business last Saturday, a beautiful, warm day—and a welcome change from the cold rain which greeted them Saturday, May 7, opening day for the season. Bev Allen from Tulip Tree Gardens, Gregory, a regular vendor, was nearly sold out by noon. The market will be open every Saturday from 8 a.m. to 1 p.m. until fall with seasonal flowers and produce.

SCHOOL LUNCH MENU

- Weeks of May 15- May 27
- Wednesday, May 18—BBQ on a bun, french fries, vegetable sticks, ice juice, milk.
- Thursday, May 19—Chicken pasta salad, bread sticks, fresh fruit, milk.
- Friday, May 20—Cheese pizza, tossed salad with dressing, cookies, sherbet, milk.
- Monday, May 23—Submarine sandwich, potato chips, dill pickles, pineapple tidbits, milk.
- Tuesday, May 24—Savory beef, whipped potatoes, green peas, dinner roll and butter, pear half, milk.
- Wednesday, May 25—Burrito, french fries, tossed salad with dressing, peaches, milk.
- Thursday, May 26—Ham and cheese on a bun, pork and beans, carrot sticks, brownie, milk.
- Friday, May 27—Tacos with sauce, lettuce, tomato, cheese; and refried beans, corn, fresh fruit, milk.



Over 20 Years of Satisfied Customers
DON POPPENGER
Used Car Sales
PALMER MOTOR SALES

475-1800
475-3650

See Don for Your Next New or Used, Car or Truck.
You'll be happy you did!



Eye Care
Cheryl Huey, M.D.
Ophthalmologist - Eye Physician and Surgeon

WHAT CAUSES CATARACTS?
A cataract is a clouding of the lens of the eye. The lens is positioned directly behind the pupil, and normally it is optically clear. Any disturbance in the lens will cause it to become cloudy, and we then call it a "cataract."
Usually, the clouding of the lens into a cataract is a slow process occurring as we age. Sometimes, however, we will see cataracts form in very young individuals. The great majority of these cases are of unknown cause. Occasionally there seems to be a hereditary factor in cataract formation. Recent evidence supports the theory that long-term exposure to the sun may hasten cataract formation, and it's possible that persons who spend much of their time outdoors may be more likely to get cataracts. Shielding the eyes from the sun or wearing glasses that block ultraviolet light may slow development of cataracts.
Long-term use of cortisone or other steroid drugs has been associated with cataracts. Trauma to the eye can cause cataract formation, either immediately or delayed. Cataracts are seen in some diseases of the eye such as iritis, and in diabetics and in persons with atopic dermatitis. Many other rare diseases have been linked to cataract formation.
For most patients, the cause of their cataract will not be known for certain. If the lens clouds enough to seriously affect vision, modern cataract surgery, with lens replacement by intraocular lens implant, can restore excellent vision in the great majority of patients.

Cheryl Huey, M.D.
Ann Arbor Eye Care
Liberty Medical Complex
3200 West Liberty
Ann Arbor, MI 48103
662-2020

Breakfast Club Hears Golf Course Plans

The Economic Breakfast Club of Chelsea will meet at 7:30 a.m., Wednesday, May 18, in the Main Dining Room of Chelsea Community Hospital. Sponsored by the Chelsea Area Chamber of Commerce, these meetings are held bi-monthly from September through May and have guest speakers who address a broad range of topics of interest to members and their guests.

Guest speaker this month was Fred Barkley, director of the Washtenaw County Parks and Recreation Department. He brought the group up to date on the plans to build a county-owned golf course in Chelsea; where it will be located; who are the course architects; when it should be open to the public and other related matters. This course will be an important addition to the Chelsea community and made for an interesting discussion.



You'll find
Early Bird Specials
Waiting for you at

Chelsea Greenhouse

- Marigolds . . \$6⁴⁹/flat
- Other Vegetable & Flowering Annuals . . . \$7⁴⁹/flat
- A wide variety of 3" Geraniums . \$8⁵⁰/doz.
- 4" Geraniums . . . \$15/doz.
- Impatiens & Begonias \$9⁰⁰/flat

And Lots More!
Combination Pots • Hanging Baskets • Perennials

7010 LINGANE RD. (off Waterloo Rd.), CHELSEA
PH. 475-1353
MAY HOURS: MON.-FRI. 8-7, SAT. 8-5
SUNDAY NOON - 5 P.M.

SERVING THE PUBLIC SINCE 1901

Lots of Pasta

all you can eat!
Spaghetti
4 to 8 p.m.
Mondays
\$4.95

With your choice of sauces, garlic toast and salad!

Gina's Cafe

Family Dining

1120 South Main Street
Chelsea
475-7714

CHELSEA'S

FARMER'S MARKET

EVERY SATURDAY

8 a.m. to 1 p.m.

DOWNTOWN CHELSEA

Featuring:

- Bedding Plants ★ Crafts
- Hanging Baskets ★ Honey
- Eggs ★ Fresh Seasonal Produce
- Perennials

New Vendors WELCOME

Call Sue 475-4685
or Sandy 475-1003

Five Talented Seniors Present Concerto Concert Thursday

On Thursday, May 19 at 7:30 p.m. Chelsea residents will be treated to an evening's entertainment by five talented seniors accompanied by the Chelsea High School Chamber Orchestra. Each senior has prepared a concerto, a piece designed to showcase one instrument with an orchestral background, usually in symphonic form.

Brian Dufek, who next fall will attend the University of Michigan to study chemical engineering, begins the evening with the "Violin Concerto No. 1 in G Minor" by Max Bruch, who was best known for his three violin concertos. Brian currently studies with Barbara Sturgis-Everett.

Lisa Hughes will play Camille Saint-Saens' romantic cello piece, "Allegro Appassionato," which is a dance-like song. Lisa will study chemistry at Hope College next year. Her cello teacher is Alison Badger.

Violinist Sarah Henry will play a more modern piece, Dmitri Kabalewski's "Violin Concerto, Op. 48, Vivace Giocoso." Sarah has studied violin with Karen Krahmolikov. She will attend the University of Michigan School of Natural Resources where she will study ecology and environmental policy making.

Erin Snyder will play the "Viola Concerto in G Major" by Telemann, a stately piece typical of the Baroque period. Erin has been studying with Chelsea High School graduate and current University of Michigan Music School student, Julia Gray-Lion. Erin plans to follow Julia to the University to study environmental chemistry in the School of Natural Resources.

The final performance will be given by Rebecca Flintoft. Becca will play

Saint-Saens' "Cello Concerto No. 1 in A Minor," which she describes as "exploring all the registers of the cello, from lowest to highest." Becca's outstanding musicianship has been honored as she has been a member of the Michigan Youth Symphony and the Briarwood Honors Orchestra this year. She will attend Kalamazoo College in September, majoring in chemistry.

This will be the final concerto concert conducted by Peter Rosheger, well-loved conductor of the orchestra programs here at Chelsea. Rosheger has accepted a position as director of orchestras at New Trier High School in Winnetka, Ill., a nationally known

high school with one of the premier music programs in the nation.

During his tenure here, he has built the strings program into a truly outstanding orchestral program. The Chelsea Orchestras are now known as being outstanding all over the state, and increasingly throughout the nation. All of the seniors who will be performing on Thursday night mentioned how much they will miss the energy, caring, and direction of Mr. Rosheger. This concert will be the culmination of many years of playing at Chelsea, and should be well worth attending.



BRIAN DUFEK



REBECCA FLINTOFT



SARAH HENRY



LISA HUGHES



ERIN SNYDER

Cassidy Lake Camp Siren Will Signal Trainee Escapes

Cassidy Lake will begin use of a siren to notify persons in the area of the camp in the event of an escape. The siren will sound as soon as it is verified that a trainee has escaped from within the fenced perimeter or attached grounds. The audible range is approximately 2 miles. The siren will sound for two minutes every 15 minutes for one hour following the escape.

An "Escape Hotline" is now available for area residents to call to receive information in case the siren sounds.

A practice siren will sound at 12 noon on May 21 as well as the first Saturday of each month thereafter.

The Escape Hotline number is 475-6910 and will be available 24 hours a day.

Block Captains are requested to please distribute this information to all residences in your areas.

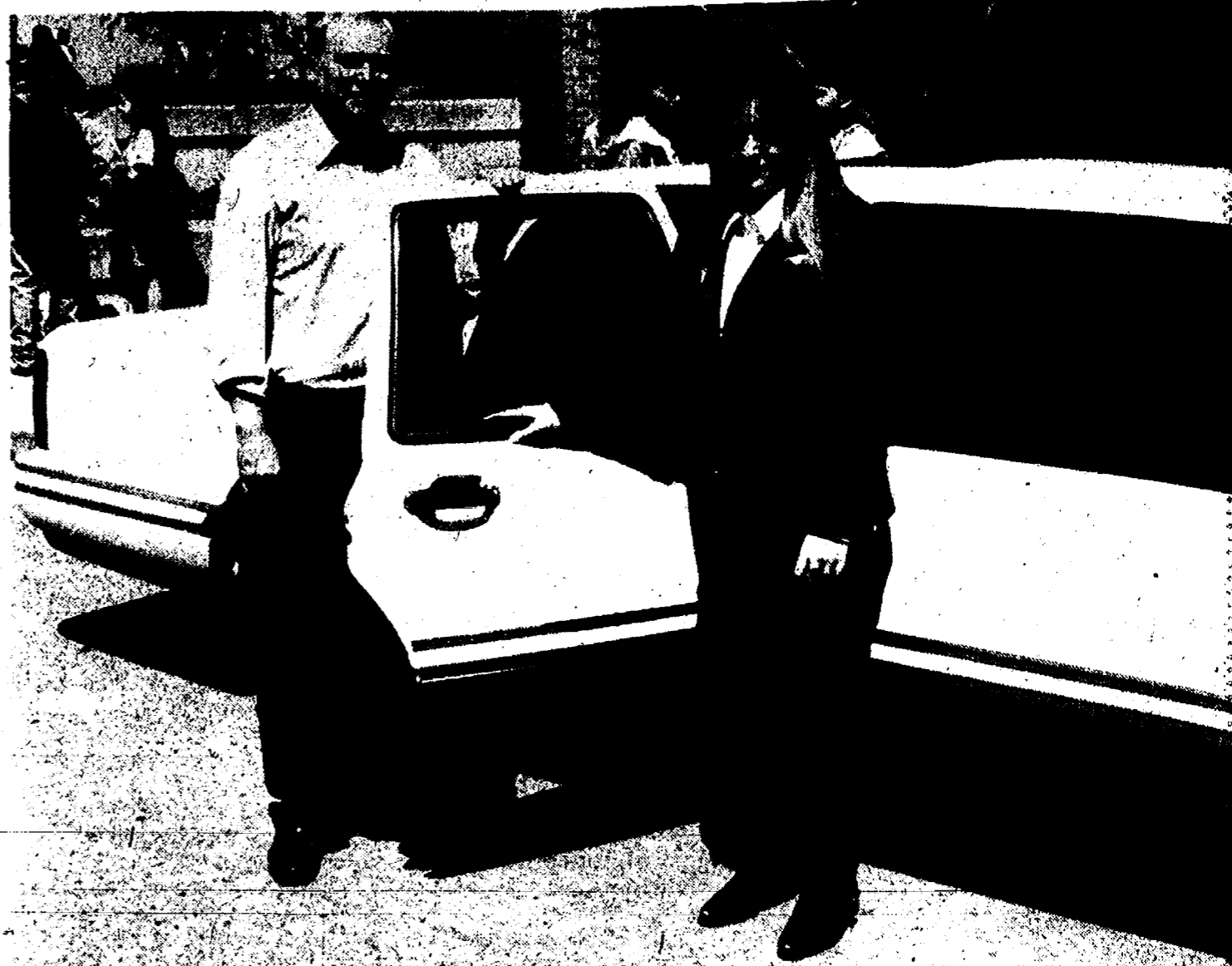

JAMES HOEFT, 7th grade teacher at Beach Middle school, was the lucky winner of a limousine service for Friday, May 13. His name was chosen by drawing as an award during Teacher Appreciation Week. The special treatment was very appropriate since Hoeft is retiring at the end of this school year following 31 years of service to the Chelsea School District.

Teacher Receives Royal Treatment

James Hoeft, 7th grade bloc teacher at Beach Middle school, received a special surprise on Wednesday, May 11. His name was drawn as the teacher who would be picked up in a limousine at his home, driven to school, and taken home at the end of the day.

Hoeft has taught in the school district for 31 years and will be retiring this year.

He is admired by both his students and their parents as one of Chelsea's most caring teachers, so it is particularly appropriate that he will be representing his colleagues as he sits back and enjoys a ride that symbolizes the importance of treating our teachers with the care and respect they deserve.

There has been a week of activities at the school during Teacher Ap-

preciation Week which included decorating the teachers' rooms, breakfast, lunch and several drawings. The Common Grill, Allie's Cafe, Big Boy, Chelsea Greenhouse, TJ Farms, and Executive Limousine all contributed to the gifts teachers received.

The activities are organized and carried out by the Beach Parent Advisory Organization through contributions by parents, students and community members.

I-94 On-Ramp Closed

The eastbound I-94 on-ramp from Baker Rd. has been closed for construction until mid-July.

Traffic will be detoured to the Zeeb Rd. eastbound I-94 on-ramp.

Traffic delays can be expected along Baker and Jackson Rds.

Heart & Sole Run Scheduled for June 4

The fifth annual Chelsea Heart & Sole Run-Walk is scheduled for 8 a.m., Saturday June 4, from Chelsea Community Hospital campus.

There will be a 10K, 5K and 2 Mile Run and Walk, with the walkers starting 15 minutes after the runners.

This growing event, which is co-sponsored by Chelsea Community Hospital and Chelsea Area Chamber of Commerce, rambles through the Village and east of town on country roads and is a TAC certified race.

In the two mile run, age division awards will be given to 8, 9, 10, 11, 12, and 13-19 year olds and in 10-year increments up to 70 years. In the other two races awards will be given in the 14 and under age group and in five-year increments up to 70 years.

In-person registration is Friday evening from 4 to 7 p.m. in the hospital dining room, where a pre-race spaghetti dinner will be available at a very reasonable price. Runner/writer Tom Henderson will conduct a runner's workshop from 6 to 7 p.m. He will answer questions and entertain the runners with tips and anecdotes.

For more information or to have registration forms mailed, call (313) 475-4063 during business hours.

Dial-A-Garden Topics Listed

The following is a weekly schedule of Dial-A-Garden, the system of pre-recorded daily gardening tips sponsored by the Washtenaw County Cooperative Extension Service. The system is in operation 24 hours a day, seven days a week. Interested persons are invited to call 971-1129 at their convenience to listen to timely, up-to-date gardening information.

Wednesday, May 18—"Controlling Mosquitoes."
Thursday, May 19—"Cutworms."
Friday, May 20—"Growing Azaleas and Rhododendrons."
Monday, May 23—"Nutrient Requirements of Plants."
Tuesday, May 24—"Flowers for Shady Areas."
Wednesday, May 25—"Ornamental Grasses."



ORTHODONTIST
RAYMOND P. HOWE
D.D.S., M.S.

515 South Main Street
Chelsea
Telephone (313) 475-2260

A fan club is a group of people who tell an actor he's not alone in the way he feels about himself. —Jack Carson

WHILE OTHERS RE-INTRODUCED MULCHING, TORO RE-INVENTED MOWING.



EXCLUSIVE TORO RECYCLER II MOWER

MODEL 20436 21" RECYCLER II SUPER PRO MOWER

- Deflectors & Accelerators™ help to chop clippings into fine pieces.
- 5hp Toro GTS engine guaranteed to start for 2 years or we fix it free!
- Toro Personal Pace™ self-propelling system lets you adjust mowing to your walking pace.
- Color coded Toro Smart Wheel™ system takes the guesswork out of setting your cutting height.

5 hp Briggs & Stratton Engine Guaranteed To Start on 2 pulls for 2 years*

TORO Wheel Horse.

When you want it done right.

*See dealer for details on this limited warranty. © 1994 The Toro Company

JOHNSON'S HOW-TO LAWN & GARDEN SERVICE station

110 N. Main St. Downtown Chelsea

Friendly, Knowledgeable Service Close to Home
Your Full Service Hardware Store . . . and Much More!

CELEBRATING 49 YEARS AS JEWELERS AND GOLDSMITHS



ONE-OF-A-KIND PEARSHAPE EMERALD PENDENT WITH DIAMOND ACCENT

S. A. & M. K. *Urban* JEWELERS

215 S. MAIN ANN ARBOR 761-8120
10 - 6 TUE & WED 10 - 9 THU & FRI 10 - 5 SAT

We Proudly Announce



LEON G. BALL HAS JOINED OUR SALES STAFF

Leon joins us upon retirement from the Ford Motor Co. after 32 years of service. He was a supervisor for 27 years in various capacities. The last four years, Leon worked in Employee Relations as the head of Security and Fire Protection at the Saline Plastics Plant.

Leon and his wife Eileen are life-long residents of Manchester. Eileen is the Office Manager for Manchester Electric. They have 5 grown children and 7 grandchildren. They are members of St. Mary's of Manchester and have been active in community activities.

We feel Leon's experience and caring attitude are characteristics that will benefit you, our customer. Stop by and welcome him as he begins his new career.

THE "AWARD" WINNING DEALERSHIP

PALMER MERCURY LINCOLN

OPEN MON. AND THURS. 'TIL 8 SAT. 'TIL 3 P.M.
SERVICE OPEN SAT. 100 MINUTES AWAY - 104 TO M-52
NORTH 1 1/2 MILES - DOWNTOWN - PLENTY OF PARKING
CHELSEA • 313-475-1301