



MUSEUM
OF AUSTRALIAN
DEMOCRACY

OLD PARLIAMENT HOUSE

OLD PARLIAMENT HOUSE AND CURTILAGE
HERITAGE MANAGEMENT PLAN
2015-2020



Acknowledgements

This Old Parliament House and Curtilage Heritage Management Plan 2015-2020 is based heavily on the previous version; please see a copy of Version 1.0 (2008-2013) for a full list of original contributors.

This Old Parliament House and Curtilage Heritage Management Plan 2015-2020 (Version 2.0) is the result of a review, including public consultation, and update by Old Parliament House staff.

For further information or enquiries regarding this plan please contact:

Deputy Director, Business Operations & Heritage
Old Parliament House
King George Terrace, Parkes ACT 2600

www.moadoph.gov.au

Old Parliament House is an agency of the
Australian Government

© Commonwealth of Australia 2015

ISBN 0 642 75366 0

Old Parliament House and Curtilage
Heritage Management Plan

Version 1.0: Old Parliament House and Curtilage Heritage
Management Plan 2008-2013; published 2008

Version 2.0: Old Parliament House and Curtilage Heritage
Management Plan 2015-2020; published 2015

Maps by Hannah Gason

Design and layout by giraffe.com.au

Printed by New Millennium Print

Director's foreword

We are shaping a fresh role for the Museum of Australian Democracy at Old Parliament House as a new kind of town square for Canberra and the nation.

During Canberra's early years, Old Parliament House was the social, geographic and political heart of the new Australian capital. In its heyday, the building was like a town within the city of Canberra: it had its own library, post office, barber, carpentry workshop, bars and dining room. By the 1980s, thousands of people worked in the building including politicians, parliamentary staff, Hansard reporters, journalists, dining room and bar staff.

Since Parliament moved to its new and permanent home, an active and award-winning program to conserve the heritage fabric of the National Heritage Listed building has been undertaken, alongside the launch of dynamic exhibition galleries and unique learning programs for schools. Today, through the lens of living democracy, we are working to build a vibrant community and attract new audiences through an active program of exhibitions, events, partnerships and online engagement.

The Old Parliament House and Curtilage Heritage Management Plan 2015-2020 is a key expression of this vision, and our ongoing commitment to achieve progress in harmony with heritage values which recognise, preserve and communicate the spirit of place and support the broader mission.

I commend the staff and stakeholders who have generously contributed to important and timely update of the Heritage Management Plan.

Daryl Karp

CONTENTS

ACKNOWLEDGEMENTS	II
DIRECTOR'S FOREWORD	III
EXECUTIVE SUMMARY	VIII
DESCRIPTION OF THE PLAN	IX
HOW TO USE THIS PLAN	X

PART A – CONTEXT

1. INTRODUCTION	1
PURPOSE AND SCOPE OF PLAN	1
CORE PRINCIPLES	2
KEY OUTCOMES	2
2. DESCRIPTION	4
LOCATION	4
PHYSICAL	7
SUMMARY HISTORY	8
3. HERITAGE VALUES	10
METHOD OF ASSESSMENT	10
SUMMARY STATEMENT OF HERITAGE SIGNIFICANCE	10
TABLE OF VALUES AND ATTRIBUTES	12
MAPPED VALUES	21
RISK ANALYSIS	38
SUMMARY CONDITION	40
4. MANAGEMENT FRAMEWORK	41
BACKGROUND	41
AUSTRALIAN LEGISLATION	41
CODES AND GUIDELINES	42
OLD PARLIAMENT HOUSE	42
NATIONAL CAPITAL AUTHORITY AND NATIONAL CAPITAL PLAN	43
COMMUNITY	43
USE PLAN	43

PART B – MANAGEMENT

5. POLICIES	47
BACKGROUND	47
1 CONSERVATION	48
2 MANAGEMENT APPROACH	56
3 DOCUMENTATION AND MONITORING	59
4 COMMUNICATION AND INTERPRETATION	60
5 EXISTING AND FUTURE USES	63
6 ACCESS, SECURITY, PLANT AND SERVICES	65
7 ACQUISITIONS, DISPOSALS AND LEASING	67
8 ENVIRONMENTAL MANAGEMENT	68
6. ZONES	69
BACKGROUND	69
LANDMARK ZONE	70
CHAMBERS ZONE	72
POLITICS AND PARTY ZONE	74
HOUSE OF REPRESENTATIVES AND SENATE WING ZONE	76
ANCILLARY FUNCTIONS ZONE	78
MOVABLE HERITAGE ZONE	80
7. IMPLEMENTATION AND REVIEW	81
ACTION PROPOSAL PROCESS SUMMARY	81
PERMITTED ACTION SCHEDULE	83
THE HERITAGE MANAGEMENT PLAN DESKTOP INTERACTIVE	83
IMPLEMENTATION PLAN	84
MONITORING	84
REVIEW	84

PART C – IMPLEMENTATION TOOLS

8. ACTION PROPOSAL PROCESS	85
BACKGROUND	85
HOW TO USE THE ACTION PROPOSAL PROCESS	85
ACTION PROPOSAL FORM	86
9. PERMITTED ACTION SCHEDULE	97
10. IMPLEMENTATION PLAN	129

PART D – APPENDICES

A. COMPLIANCE TABLES	133
B. NATIONAL AND COMMONWEALTH HERITAGE LIST CRITERIA	137
C. EXTRACTS FROM THE NATIONAL HERITAGE LISTING AND THE COMMONWEALTH HERITAGE LISTING	139
D. HISTORY OF THE PLACE	151
E. AUSTRALIA ICOMOS BURRA CHARTER	184
F. SUMMARY OF CONSULTATION PHASES	195
G. POLICY RATIONALES/COMMENTARIES	197
H. CONDITION OF VALUES – DETAILS AND METHODOLOGY	203
I. SOURCES OF INFORMATION	219
J. GLOSSARY	232

Executive summary

On 20 June 2006, the Prime Minister, the Hon John Howard MP, announced the addition of Old Parliament House and Curtilage to Australia's National Heritage List. The assessment of the heritage values demonstrated that Old Parliament House and Curtilage had met eight of the nine National Heritage List criteria. Old Parliament House and Curtilage had previously been included in the Commonwealth Heritage List in 2004 and is a significant feature in the Commonwealth Heritage Listed Parliament House Vista.

Old Parliament House was opened in 1927. It was designed by John Smith Murdoch the first Commonwealth Government architect, as the first purpose built home of Australia's federal parliament. It is one of the foundation government buildings from the early development of the national capital under the Griffin Plan. Old Parliament House is a substantial building containing some 500 rooms; including formal Parliamentary Chambers with associated executive offices, Parliamentarians' rooms and functional support spaces. Its National and Commonwealth heritage values are expressed in a complex overlay and are manifested in the fabric, collections, history and intangible associations.

Old Parliament House is a Commonwealth owned property. From July 1996 to November 2007 it was administered by the Department of Communications, Information Technology and the Arts, from November 2007 to June 2008 it was administered by the Department of the Environment, Water, Heritage and the Arts. From July 2008 Old Parliament House is an Executive Agency; the curtilage area is administered by the National Capital Authority. Old Parliament House and Curtilage is a heritage site and museum with a primary focus to provide the Museum of Australian Democracy. The heritage values of the site and museum strategic vision are expressed through an array of interpretation, exhibition, online, learning, research, and commercial activities and events available to the public 364 days a year. The place is also home to the Australian Prime Ministers Centre in the House of Representatives Wing.

This Heritage Management Plan satisfies Old Parliament House's and the National Capital Authority's obligations under the *Environment Protection and Biodiversity Conservation Act 1999* for Old Parliament House and Curtilage. Assisted by heritage consultants and an expert advisory panel, the original plan was written by Old Parliament House staff for the Minister for the Environment, Water, Heritage and the Arts.

The assessment of heritage values and the Statement of Heritage Significance in this plan draw on research undertaken for previous management plans and heritage analyses. The heritage values tables are drawn from the National and Commonwealth Heritage Listings.

The plan provides a management and administrative framework ensuring all the heritage values are identified, well managed, interpreted and made available for community appreciation and enjoyment. It acts as a companion to Old Parliament House managers and staff for daily use, underpinning and informing management decisions. Through zones, which support the policies, the plan provides a framework for assessment and approval of proposed uses or actions against the heritage values. This ensures effective use and appropriate actions that protect and interpret the heritage values. This framework also provides opportunities for ongoing community involvement.

Under the plan there will be ongoing monitoring, reporting, and where appropriate or necessary, improvement of the condition of the listed heritage values of Old Parliament House and Curtilage.

During the life of this plan there will be an increase in conservation, interpretation, exhibitions, learning, political scholarship and outreach programs associated with the place and the strategic vision for the Museum of Australian Democracy.

This plan will remain in place for five years and will be reviewed and updated as required.

Description of the plan

The content and decision making tool developed for this Heritage Management Plan is a response to a variety of influences; these are outlined in Figure 1.

Figure 1: Outline of the plan

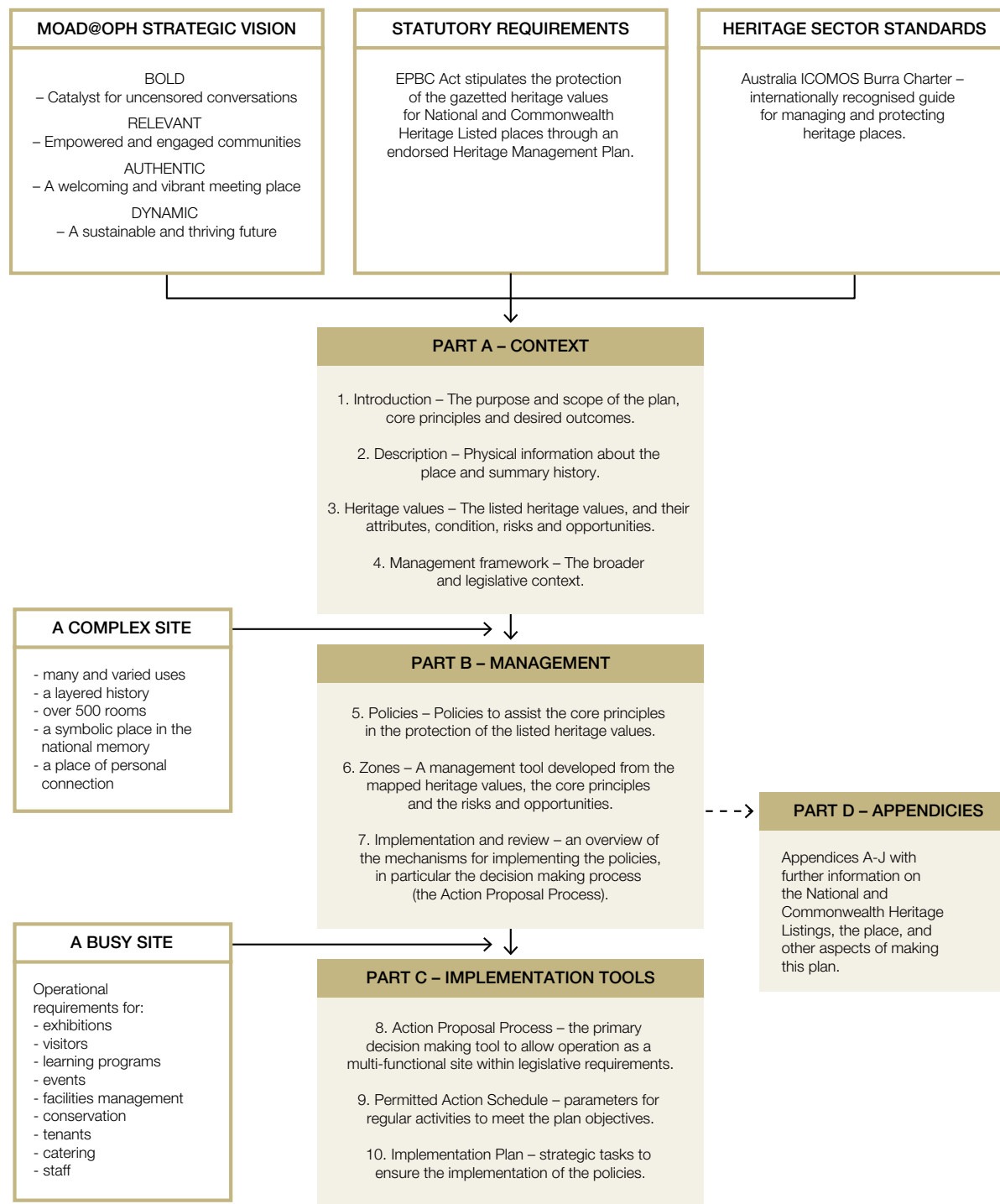

How to use this plan

This Heritage Management Plan provides a framework to assist staff to make informed decisions about changes to use and actions and activities in and on the place. Decision making and research for the place should be done using both this plan and the associated online interactive that links to detailed information about the values and history of specific rooms and collection pieces. Figure 2 briefly outlines some of the ways the plan can be used.

Figure 2: Ways in which to use this plan



1. Introduction

Purpose and scope of the plan

The Old Parliament House Heritage Management Plan is a document required by legislation that outlines how the place will be managed in the years ahead. The scope of this plan is dictated by the requirements for: National Heritage listed places under Section 324S of the EPBC Act and Schedules 5A and 5B of the Environment Protection and Biodiversity Conservation Amendment Regulations 2003 (No 1); Commonwealth Heritage listed places under Section 341S of the EPBC Act and Schedules 7A and 7B of the Environment Protection and Biodiversity Conservation Amendment Regulations 2003 (No 1) (see Appendix A); and is guided by the Australia International Council on Monuments and Sites (ICOMOS) Burra Charter.

This plan replaces the 2008 version which was the most comprehensive heritage plan for the place previously and the first plan under the EPBC Act.

This plan aims to accommodate many of the needs and aspirations that people have for the place and to facilitate their enjoyment and appreciation of the heritage values in a sustainable way. To this end, management is directed at maintaining many areas of the place in its pre-1988 physical form. Decisions concerning the management of use and proposed changes are to be based on an understanding of the heritage values, their sensitivity to change and the results of research, rather than anecdotal evidence.

Since 2009, Old Parliament House has also been the site for the Museum of Australian Democracy and the Australian Prime Ministers' Centre.

The plan will remain in force until such time that a new plan is adopted.

A building for the nation

Australian democracy values political and social rights and active citizenship for all. It separates legislative, executive and judicial powers and provides a framework for an inclusive society. Much that is now the essence of democratic practice worldwide has strong roots in Australia—the secret ballot, votes for women, salaried parliamentarians, and the principle of constitutional change by majority vote.

Old Parliament House provides the physical connection with the long tradition of parliamentary democracy in Australia. It speaks of ideas of democratic leadership, the right to argue and express dissent, and the orderly succession of governments through the democratic process. It is a place in which people can reflect on and be proud of the Australian achievement.

Old Parliament House was fundamental to the development of Canberra—the opening of Parliament heralded the symbolic birth of the nation's democratic capital. Parliament is a place where political conflict is inevitable. Old Parliament House stands for the right to argue and express dissent, and for the seven peaceful changes of government that took place during the years in which Parliament sat in the building. These values exemplify the theme of building the Australian nation—creating an Australian democracy.

Old Parliament House is a nationally significant heritage place and is one of a select group of places on the National Heritage List.

On 20 June 2006, the Hon John Howard MP, Prime Minister of Australia, stated that:

Old Parliament House will always be an important part of our political history with its rich collection of original furniture, art and memorabilia helping to illustrate the story of Australia's political customs and functions ... it is appropriate that this place of outstanding significance to our nation receives Australia's most prestigious heritage recognition.

Old Parliament House is also recognised on the Commonwealth Heritage List (22 June 2004), the Register of the National Estate (1987), the National Trust of Australia's (ACT) Register and the Royal Australian Institute of Architects' Register of Significant Twentieth Century Architecture.

To most people, the significance of a place arises from a combination of many qualities such as social, and historical, and other values derived from these. However, management and statutory obligations require explicit information about each value and its attributes to ensure important values can be conserved and management efforts can be targeted and prioritised.

Photographer: William Midemhall. Source: Midemhall Collection, National Archives of Australia

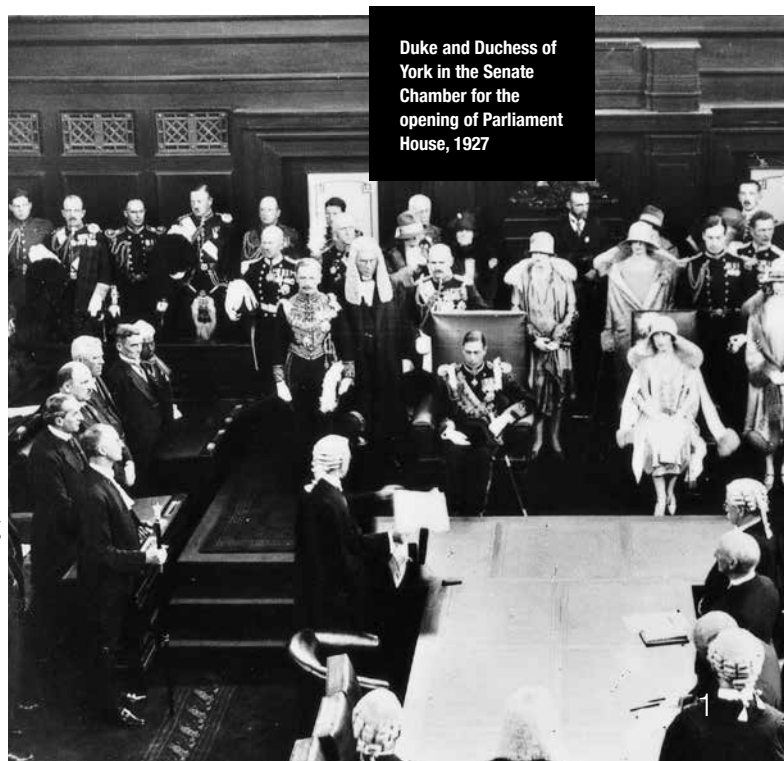

Duke and Duchess of York in the Senate Chamber for the opening of Parliament House, 1927

Core principles

The key principle that forms the foundation of this Heritage Management Plan is the imperative to integrate conservation and interpretation of the heritage values with keeping the place relevant and vital. Directly or indirectly, the policies in this plan are aimed at achieving this core principle. The provisions of this plan are also based upon recognition of a broad range of uses and social value linked to these uses.

The core principles developed for this plan are intended to build upon the various conservation initiatives established by previous conservation management plans for the place and also to meet the management principles and management plan requirements for Commonwealth and National Heritage listed places.

The management policies, strategies and objectives contained in this plan are based on these principles:

- **Integrity of the place** – recognition that the integrity of the heritage values and their attributes are managed through appropriate use, maintenance and change



House of Representatives
Courtyard Garden,
2002.

Source: Auspic, Old Parliament House Collection

- **Conservation principles** – acknowledgement that the Burra Charter guides the management of the heritage values of the place, in particular the aspiration of nil decline in condition of heritage values
- **Complexity of heritage values** – recognition that a key consideration in management decision making should be the complexity of the heritage values and attributes
- **Limits of acceptable change** – acknowledgement that all actions and uses of the place result in some degree of impact and identify the need to manage physical and social impact within thresholds that minimise change / deterioration
- **Community involvement** – recognition that the public has a right to participate in the decision-making processes concerning the place. This principle acknowledges the connections between individuals, families, communities and organisations to the place and events that occurred during the life of Parliament in the place
- **Learning** – recognition that the role of Learning may extend beyond enhancing people's understanding and appreciation of the values of the place to engendering a sense of personal responsibility for their protection
- **Interpretation** – recognition of the necessity to interpret heritage values of the place for their enhancement and longevity
- **Research** – acceptance of the key role of research in identifying and understanding the heritage values and attributes of the place
- **Adaptive management** – acceptance that the Heritage Management Plan policies should be adjusted and refined based on the results of research, monitoring and performance evaluation outcomes; and
- **Transparency and accountability** – recognition that the decision-making processes, monitoring, lessees, and other authorities operating in Old Parliament House, should be open to public scrutiny and accountability.

Key outcomes

The implementation of the policies in this plan seek to achieve the conservation of the heritage values through the following outcomes:

Conservation

Conservation of heritage values through:

- protecting, monitoring and maintaining the condition of the heritage values
- implementing the Burra Charter principles

- implementing recognised collection management principles
- appropriate mechanisms for maintenance; and
- mitigating risks through the policies.

Zones

Demonstrate a mechanism for sound ongoing heritage management practices by:

- instilling a respect for the heritage values of all areas of the place through a zoning approach in accordance with the statements of intent and objectives for each zone.

Decision-making

Compliant mechanisms for decision-making through:

- implementing a robust and transparent day-to-day internal process based on the heritage values of the place; and
- undertaking research prior to actions to ensure informed decisions are made.

Documentation and reporting

Appropriate records are kept of actions, public reporting of implementation plan and trends in the condition of heritage values through:

- reporting against the implementation plan
- keeping records of actions in a database
- monitoring and reporting annually; and
- assessing the condition of the heritage values of the place every five years.

Interpretation and communication

Appropriate interpretation and communication of the heritage values of the place will be achieved through:

- facilitating interpretation of spaces in appropriate zones
- on-going promotional activity
- integrating life-long learning, exhibitions, interpretation, events, research and facilities to assist people to understand, appreciate, enhance and protect the heritage values of the place through the development of the Museum of Australian Democracy
- developing and maintaining a management partnership with relevant government agencies

- developing and maintaining a process for community involvement; and
- implementing a conflict resolution process.

Use and access

The public will have access to the place and will be kept informed about and will have a voice in the proposed use of the place through:

- implementing mechanisms to facilitate safe public access and use for the purposes of interpretation, learning and social activities as set out in the zones
- facilitating access to a plan of current uses; and
- providing a forum for consultation on proposed future uses.

Acquisitions, disposals and leasing

Collections sector standards and statutory requirements will be met through:

- the appropriate provisions for the management and monitoring of leasing arrangements; and
- protecting heritage values with appropriate processes should sale, purchase, disposal or leasing of the place (or parts of the place) or items related to or of the place occur.

Human impact

Manage the impacts of use and change through:

- monitoring change;
- modifying use to keep change to within acceptable limits; and
- implementing mechanisms for users to increase awareness of heritage values and minimise impact on them.

Environmental management

Engender sound environmental practices through:

- appropriate environmental stewardship principles by demonstrating an understanding and willingness to assist with the care and protection of the broader environment
- ensuring consistency with Parliament House Vista Management Plan and National Capital Plan
- mechanisms to protect the place and its environmental envelope; and
- processes for business continuity and disaster management.

2. Description

Location

Australia and the Australian Capital Territory

Old Parliament House is situated in Canberra in the Australian Capital Territory which is surrounded by New South Wales (NSW), Australia. Canberra is 150km inland from the coast, 287km from Sydney, and 660km from Melbourne. Canberra is the seat of the Australian Federal Government.

Old Parliament House is in the suburb of Parkes, bounded by King George Terrace to the north, Queen Victoria Terrace to the south and Parliament Square to the East and West.

Parliamentary Triangle

There are a number of important relationships between the building and its wider setting. Old Parliament House sits in an important and extensive landscape stretching between Mount Ainslie and Capital Hill. As a result, Old Parliament House has a strong relationship to Parkes Place, which is the area between it and Lake Burley Griffin and includes the reflection ponds and components of the National Rose Gardens. It has a strong relationship with the flanking Senate and House of Representatives Gardens which were integral to the social development of the place and were private gardens frequently used by parliamentarians and their families during the time Old Parliament House was a functioning parliament.

Figure 3: Maps of Australia and the Australian Capital Territory

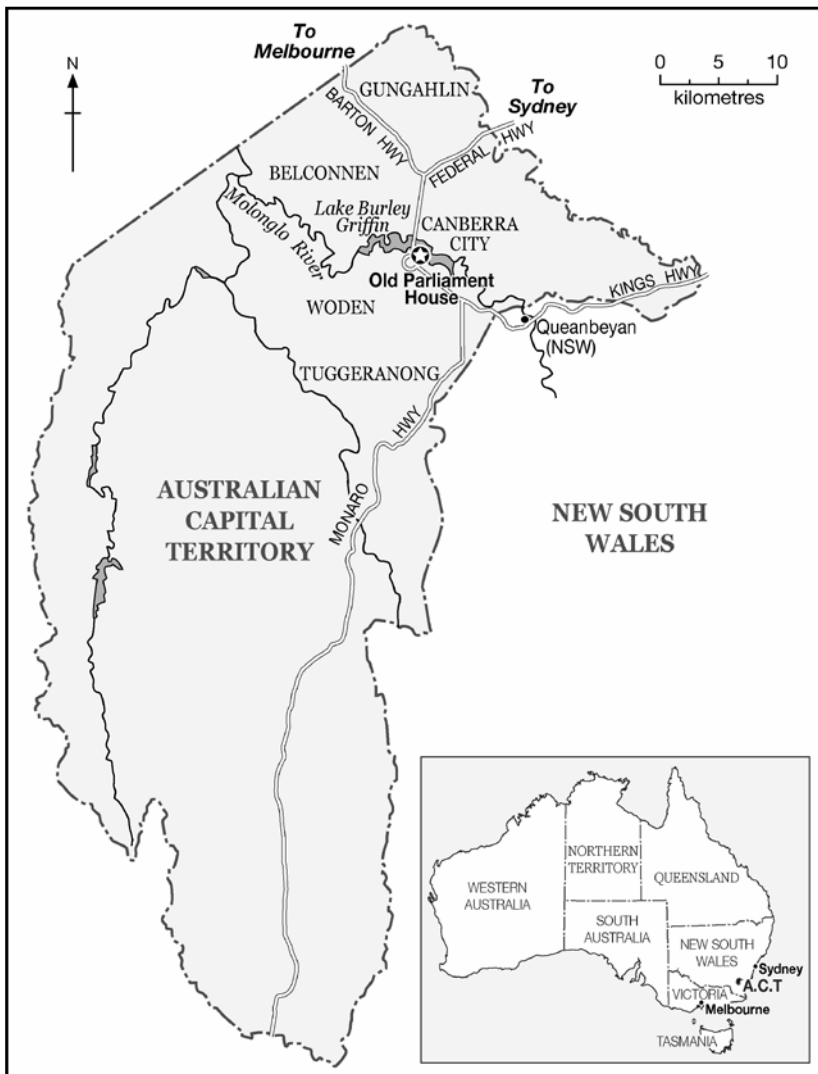

Old Parliament House has an historical and architectural relationship to the former two Secretariat buildings (East Block and West Block) and there is a relationship to the Aboriginal Tent Embassy located on King George Terrace. The encircling roads and garden areas immediately adjacent to the building are part of the practical and significant curtilage of the building.

Figure 4: Aerial photograph and map showing the location of Old Parliament House

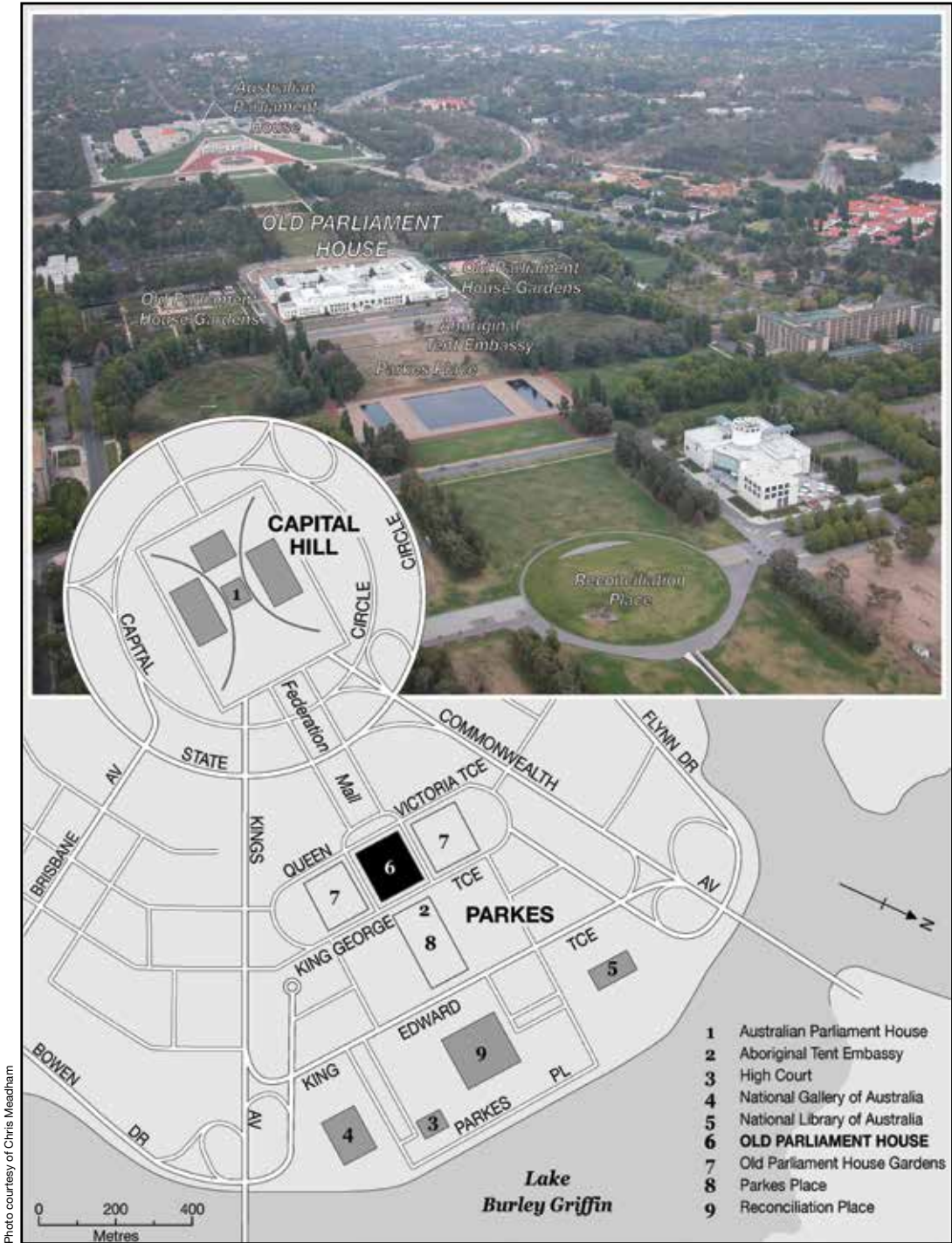

Photo courtesy of Chris Meadham

Boundaries

This plan includes the building and its collections to the outer edges of the built structure, the internal gardens and the surrounding area to the central line of the surrounding roads. The various management and legal boundaries within this area are outlined below and in Figure 5.

1. Old Parliament House boundary administered by Old Parliament House (as an Executive Agency): all elements contained within and on the exterior walls and to the ground level steps. The National Capital Authority administered area: all roads, gardens and footpaths from the ground level steps or exterior walls of Old Parliament House outwards.
2. National Heritage List boundary: 'About 2.5ha, King George Terrace, Parkes, comprising the area bounded by the centre lines of King George Terrace, Queen Victoria Terrace and Parliament Square, and including all of Sections 39, 42, 43 and 50 Parkes.'¹
3. Commonwealth Heritage List boundary: 'About 2.5ha, comprising that area bounded by King George Terrace, Queen Victoria Terrace and Parliament Square, Parkes.'²

Figure 5: Management and legal boundaries of Old Parliament House and Curtilage



¹ From www.environment.gov.au

² From www.environment.gov.au

Physical

The Building and its Collections (movable items)

Old Parliament House is a large three storey rendered brick building with the main floor on the intermediate level. The strong horizontal pattern of the white painted main façade is symmetrical and features four original bays with arched bronze windows, verandahs and balconies enclosed with glass and end bays which are stepped forward, creating a rhythm of stepped cornices and parapets. The balanced masses of the Senate and House of Representatives Chambers rise above the surrounding offices and other rooms.³

The building has strong symmetrical planning based around a number of major spaces. The major axis through the building, aligned with the Land Axis of the Parliamentary Triangle, features a series of spaces—King’s Hall, Parliamentary Library and the Dining Rooms. The cross-axis features the Senate and House of Representatives Chambers which are placed symmetrically either side of King’s Hall. All of these spaces are on the main or intermediate level. Surrounding these spaces are many smaller meeting rooms, offices and other service areas which are placed on the lower ground, main and upper floors.

There are two enclosed courtyards located between the North Wing of the building and the South Wing. Dining Rooms are features of the South Wing. A vestige of the Library courtyard also survives as a link between the larger courtyards. The original flat concrete and membrane roofs have been covered with low pitched metal roofs.

Old Parliament House has undergone many changes over its life (see plans in Appendix D). There have been major additions to the building on both sides, front and back (the southeast, southwest, northeast and northwest wings), which contain many offices and meeting rooms. These have generally maintained the construction, external finish, height and rhythm of the façade but have changed the mass of the building. These extensions house the Prime Minister’s Suite and President of the Senate’s Suite. Other changes include the enclosure of verandahs and balconies. There have also been changes to, and loss of, original finishes in many rooms, though not the major spaces.

Major interior spaces of architectural interest include: King’s Hall, Library, Senate Chamber, House of Representatives Chamber, Dining Rooms and Bar, Senate Opposition Party Room, Speaker’s Office, Clerk of the Senate’s Office, Leader of the Government in the

Senate’s Office, Prime Minister’s Office, Cabinet Room, and the President of the Senate’s Suite. The interiors feature impressive Tasmanian blackwood finishes.

The contents of Old Parliament House include furniture, signs, light fittings, carpets, office furnishings and equipment. Many of these items have been retained in their original location. Significant among the collection are items presented to Provisional Parliament House to mark the opening of the building in 1927 and the large collection of original furniture and fittings specifically designed for the building and installed in 1927. Subsequent additions to the original collection document important stages in the adaptation of the building to meet the ever increasing demands of accommodating more members and their staff. This process continued until the relocation of the Australian Parliament to the new Parliament House, where new furniture and fittings were provided.

The collection of contents in Old Parliament House also includes fittings and fabric which have become disassociated from their original location or function.

Old Parliament House is an example of Inter-War Stripped Classical style architecture. Key features of the style displayed by the building include: symmetrical façade, division into vertical bays indicating classical origins, vestigial classical entablature, simple surfaces and spandrels between storeys subduced to emphasise verticality. Some of the 1927 interior furnishings include: timber wall panelling; division clocks; feature carpets in the Chambers and feature rubber and parquet flooring in the Lobbies; built in sink, coat and locker cupboards and bookshelves. Some of the interior features added during the refurbishments and extensions in the 1970s include: timber wall and ceiling panels; roped wallpaper; and built-in desk units.

The building is surrounded by garden areas, footpaths, car-parking and roads. The garden areas are generally either rose gardens, trees or lawn.

To the north or front of the building is an area sometimes called the forecourt comprising a wide internal roadway with parking on either side and garden areas adjacent to the building. This area is separated from King George Terrace by a garden bed, retaining wall and footpath. Between the forecourt and King George Terrace, at either end, are two modern (post 1988) rendered masonry pillars which display information signs about Old Parliament House.

3 This description is based on Lennon, Marshall, O’Keefe and Pearson 1999.

Landscape

The central area of Canberra is an extensive cultural landscape comprising buildings, roads, parks and a lake. The area is designated for parliamentary and national capital uses.⁴

The major features of the area include: the current Parliament House with its gardens and paved areas, State Circle road cutting (geological feature), Old Parliament House and gardens, East and West Blocks, John Gorton Building (formerly Administrative Building), National Gallery of Australia, High Court of Australia, National Science and Technology Centre, National Library of Australia, Treasury Building, National Rose Gardens, King George V Memorial, Aboriginal Tent Embassy, Parkes Place, Reconciliation Place, Australian War Memorial, the Central Basin of Lake Burley Griffin, the series of memorials along Anzac Parade, Aspen Island and the Carillion, King's Park, HMAS Canberra Memorial, Merchant Navy Memorial, Blundell's Cottage, Commonwealth Park, Regatta Point exhibition building and restaurant, Captain Cook Memorial water jet, the National Police Memorial, extensive mature plantings and avenues of trees such as those along Anzac Parade, and the Peace Park and lakeshore promenade.

The area also includes fountains, roads, car parks, landscaped areas, a restaurant, kiosk and the residence of the Catholic Archbishop.

The central national area has a strong sense of symmetry based on the Land Axis. Parliament House, Old Parliament House and the Australian War Memorial are located on the axis. In addition, the landscape features of Federation Mall, Parkes Place (the landscape feature not the roads) and Anzac Parade are also located on the axis. These places form part of the Parliament House Vista, a place on the Commonwealth Heritage List. Other major features in the area are generally balanced about the axis such as: East and West Blocks, the gardens of Old Parliament House, the eastern and western parts of the National Rose Gardens, Administrative and Treasury Buildings, the National Gallery/High Court group and the National Library/National Science and Technology Centre group, as well as the Carillion and Captain Cook Memorial water jet. The road system also generally reflects the symmetrical planning of the area based on the Land Axis.

Summary history

The architect of Old Parliament House and the politicians and public servants who supervised and advised him planned a building which would meet the needs of the Commonwealth Parliament for at least fifty years; they largely succeeded even though major changes to the use of parts of the building began within a few years, and within a decade overcrowding had become an issue. The building proved to be adaptable and always remained hospitable, even though the number of users soared well past what had been predicted and the nature of their work changed in ways that were unimaginable in the 1920s. The complex interplay of space and function with consistent and changing uses of spaces at Old Parliament House, mirrors the rich political and parliamentary history of Australia between 1927 and 1988. Largely intact and with a well-documented history, Old Parliament House is a unique artefact of Australian twentieth century political heritage.

Although planning for Australia's new capital began in 1912, infrastructure work had hardly commenced when World War I began. Burdened by huge war debts, Billy Hughes' post-war government needed to move to Canberra quickly and cheaply, and therefore decided to build a 'Provisional House'. The design task went to John Smith Murdoch, Chief Architect in the Department of Works. Discussion of his first proposal by the Parliamentary Standing Committee on Public Works in 1923, with evidence from a wide range of experts, including the presiding officers of the day, is a key document for understanding how Parliament functioned at the time.

Construction began in 1923 and was completed in 1927. Five million bricks made at the Yarralumla brickworks went into the building, along with 2 000 tons of cement. Australian timbers were used, coming from every Australian state except South Australia. Construction cost £644 600, and another £250 000 was spent on fit-out: a substantial sum, but not much more than the £478 449 allocated in the 1926-27 budget for the costs of running Parliament for one year.

Although Murdoch included offices for the Ministry, it was planned to locate the Prime Minister's principal office and the Cabinet Room, along with a small nucleus of staff from major departments, in a separate building known as the Secretariat (now West Block). This was a temporary measure pending construction of an Administration Building, which would house most of the public service when it moved from Melbourne. The Depression made these plans redundant, and the major move of public servants did not begin until the 1950s. Hence, over subsequent decades, ministers and their staff stayed in the building, becoming a major source of overcrowding as Parliament House also became the heart of executive government in

Erection of the original Aboriginal Tent Embassy, 1972

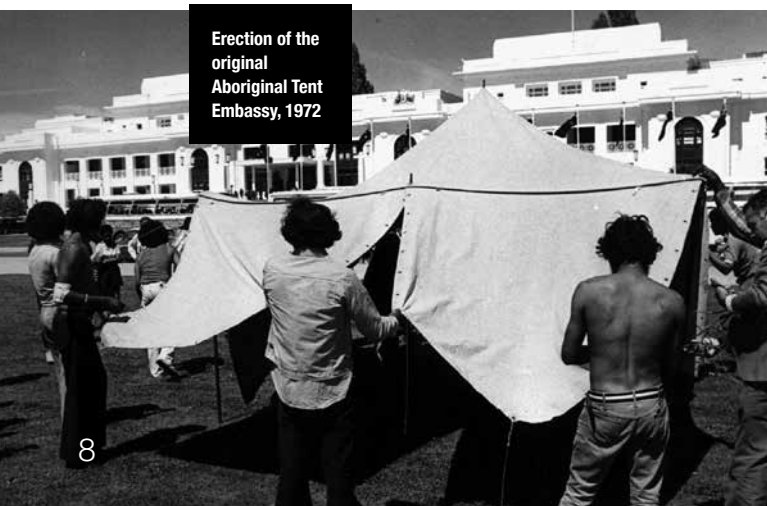

Source: Newspic.

⁴ This description is based on Marshall, 1995.

Australia. It was probably the political tensions of the Depression years however which induced Prime Minister James Scullin to also leave the Secretariat for his small suite at Parliament House; cramped it might have been, but it was close to the Labor Party Room and the chambers. Every subsequent Prime Minister has worked in similar close proximity.

Other significant changes also followed the election of the Scullin Government in 1929. The defeated Country Party moved out of the Third Party Room on the Government side of the House of Representatives into the Opposition Party Room in the Senate, the room was divided, and two senior ministers and their staff moved in. The erstwhile party room later became the office of the Deputy Prime Minister. Whether in government or not, the Country Party and its successors operated from the Senate Opposition lobby from then on. As a result, in about 1938 when the Senate Club became the Senate Opposition Party Room, tacit recognition that the ideal of senators meeting across party lines to represent the interests of their states was waning in the face of the party system.

Although pressure on accommodation grew through the 1930s with complaints that the party rooms were unsuitable working spaces for backbenchers, it was the growth of government during World War II which produced the first major additions. Two-storey wings were added to each side in 1943, principally to provide ministerial accommodation but also with a few offices for private members and senators. This broke the connection between the internal garden courts and the rose gardens on either side of the House. Meanwhile, conversions of verandahs and loggias into offices continued. The building had reached 'saturation point', the Serjeant-at-Arms reported in 1940, and the wings only provided momentary respite. In 1948 a further floor was added to the new wings and they were extended. One factor in this expansion was growth in the number of parliamentarians in 1948, which for the first time took the size of the parliament beyond what had been predicted in the 1920s. Because parliamentarians had individual seats, the chambers themselves became crowded with seats and desks. Demand for offices meant that even though two new outer wings were added to the 1940s extensions in 1965 (House of Representatives) and 1970 (Senate), many backbenchers were forced to share their tiny rooms with each other and with their staff. In 1970 four rooms even had three Members sharing them.

These issues, the constant growth in the size of ministerial staff, and the substantial cost of maintaining an ageing building, revived the question of a permanent Parliament House after 1956. An extension of the north wing of the building in 1972 created only a modest new Prime Minister's suite along with a larger Cabinet Room and new accommodation downstairs for the Treasurer, where Hansard had previously been located. Matching works gave the President of the Senate a small new

suite and created a large committee room downstairs, in constant use as the Senate committee system grew: it also provided space for press conferences. Security also became an issue in the 1970s. Blast screens over some windows and a new security-screened entry under the front steps were stop-gaps, and the need for new communications facilities created further problems. Secure wiring of an ageing building in which much of Australia's defence, foreign policy and security decisions were made was difficult, and the media crowding into a warren of shabby rooms on the top floor of the building also needed new facilities. In 1983 Prime Minister Bob Hawke laid the foundation stone for a new Parliament House, which the Queen opened in 1988. After 61 years, much as had been predicted in the 1920s, the time had come for Old Parliament House to move into a new era of its eventful history.

A full history can be found in Appendix D.

Her Majesty Queen Elizabeth, the Queen Mother, with Prime Minister Robert Menzies at the state ball in Kings Hall in 1958



Source: National Archives of Australia

3. Heritage Values

Method of assessment

The extensive research on the political, social and construction history of Old Parliament House (see Appendix D) provided a comprehensive body of work from which several Statements of Significance have been developed.⁵ These statements of significance, along with the analysis of the heritage values for the National Heritage List and the Commonwealth Heritage List, formed the basis for the current Statement of Heritage Significance. Figure 6 shows the process to assess the heritage values.

Figure 6: Process for assessing the heritage values of Old Parliament House

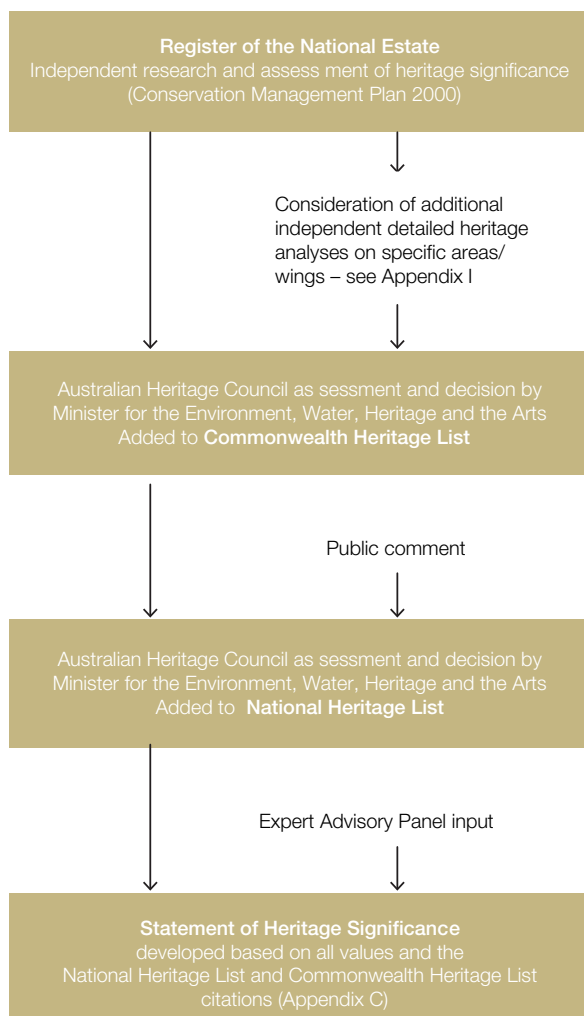

Summary Statement of Heritage Significance

Old Parliament House has outstanding heritage values shaped by its pivotal role in the political and social history of Australia and is an important place in the evolution of Australian democracy (Criterion A). Old Parliament House possesses outstanding heritage values related to its history, design, location, collection of movable items, social values and associations.

As the original location of the Australian Parliament in Canberra, Old Parliament House symbolises and reflects the development of Australia as a nation, and was the first purpose-built home for the Australian Parliament (Criterion A). Old Parliament House was witness to 61 years of Australian legislature, with a myriad of associated events. It was also central to the development of Canberra, the opening of Parliament heralding the symbolic birth of the nation's capital (Criterion A). It has become a national icon, symbolic of the Commonwealth Government in Australia, and of Canberra itself, for many generations of Australians (Criterion A).

The building occupies a prominent and strategic location at the southern end of the main Land Axis of Walter Burley Griffin's city design, and contributes to the planned aesthetic qualities of the Parliamentary Triangle (Criteria D and E). Its setting, primarily the gardens, circling roads and parking areas were integral to the style and use of the place (Criteria E and G).

Old Parliament House was intimately associated with the course and pattern of the nation's political, social and historical development from its opening in 1927 until 1988 (Criterion A). The Chambers of the House of Representatives and the Senate and Kings Hall have been the venues for significant events in the shaping of Australia's democratic history and traditions (Criterion A). The layout of each chamber provides an insight into the workings of the Australian Parliament (Criterion A). Apart from serving as the seat of Commonwealth Parliament, the building bears witness to the demands of accommodating the executive arm of government within the legislature's sphere, making it rare among parliamentary buildings in Australia and in other parts of the western world (Criterion B).

Old Parliament House represents a significant creative achievement. Although intended as a provisional structure, it was designed as a simple yet dignified building, endowed with appropriate aesthetic and formal qualities for its location and function (Criterion E). Old Parliament House is exemplary of the Inter-War Stripped Classical style of architecture and is the most prominent instance of the work of the Commonwealth's first government architect, John Smith Murdoch (Criteria D, F and H).

⁵ Pearson, M, Betteridge, M, Marshall, D, O'Keefe, B, & Young, L 2000 Old Parliament House Conservation Management Plan 2000, prepared for the Department of Communications, Information Technology and the Arts and subsequent studies (Appendix K).

The design of the building, with its complementary fixtures and fittings including Australian timber panelled walls, raked galleries, Australian timber and leather furniture, suspended light fittings, high coffered ceilings, parquet floors, skylights and clerestory windows, demonstrates the customs and functions of the Commonwealth Parliament (Criteria D, E, and F). The former Members' Private Dining Room contains the remains of rare 1927 hand-painted wall features (Criterion B). The furniture and internal fabric of Old Parliament House reflect the everyday use of the building for 61 years and the hierarchical nature of parliamentary staffing practices (Criterion A). Research to date indicates that the furniture in Old Parliament House is part of a rare, intact surviving record of heritage fabric comprising both furniture and documentation (Criterion B). The significant collection comprises: original documentary evidence including plans; photographs; and files that are directly related to the design, construction, changes and use, provide important historical research information (Criterion C). Specific spaces of the building are directly linked with events that shaped Australia's political and social history, and have strong associations with prominent Australians, including prime ministers and parliamentarians who served between 1927 and 1988 (Criteria A and H).

Many surviving parliamentarians, support staff and media representatives have strong associations with the building and its contents (Criterion G). Its choice as the venue for important recent events, such as the Constitutional Convention 1998, also indicates its contemporary social value (Criterion G). The ongoing relationship with the Aboriginal Tent Embassy, established in 1972, is unique in western democracy (Criterion B). The entrance, as a venue for many demonstrations, reflects the role of protest in the history of Old Parliament House (Criterion A).

The use of Australian materials and labour in the building of Old Parliament House and the manufacture of its contents contributes to the promotion of a sense of national identity (Criterion A). This national identity is complemented with the inclusion in the collection of the President of the Senate's Chair, presented by the Dominion of Canada, and the Speaker's Chair, presented by the United Kingdom Branch of the Empire Parliamentary Association, as indicative of the relationships that bind the Commonwealth of Nations (Criterion A).

For these reasons, Old Parliament House has outstanding heritage values that consolidate its place in Australia's political and social history.

The joint sitting of both houses of the Australian Parliament in the House of Representatives Chamber, 1974

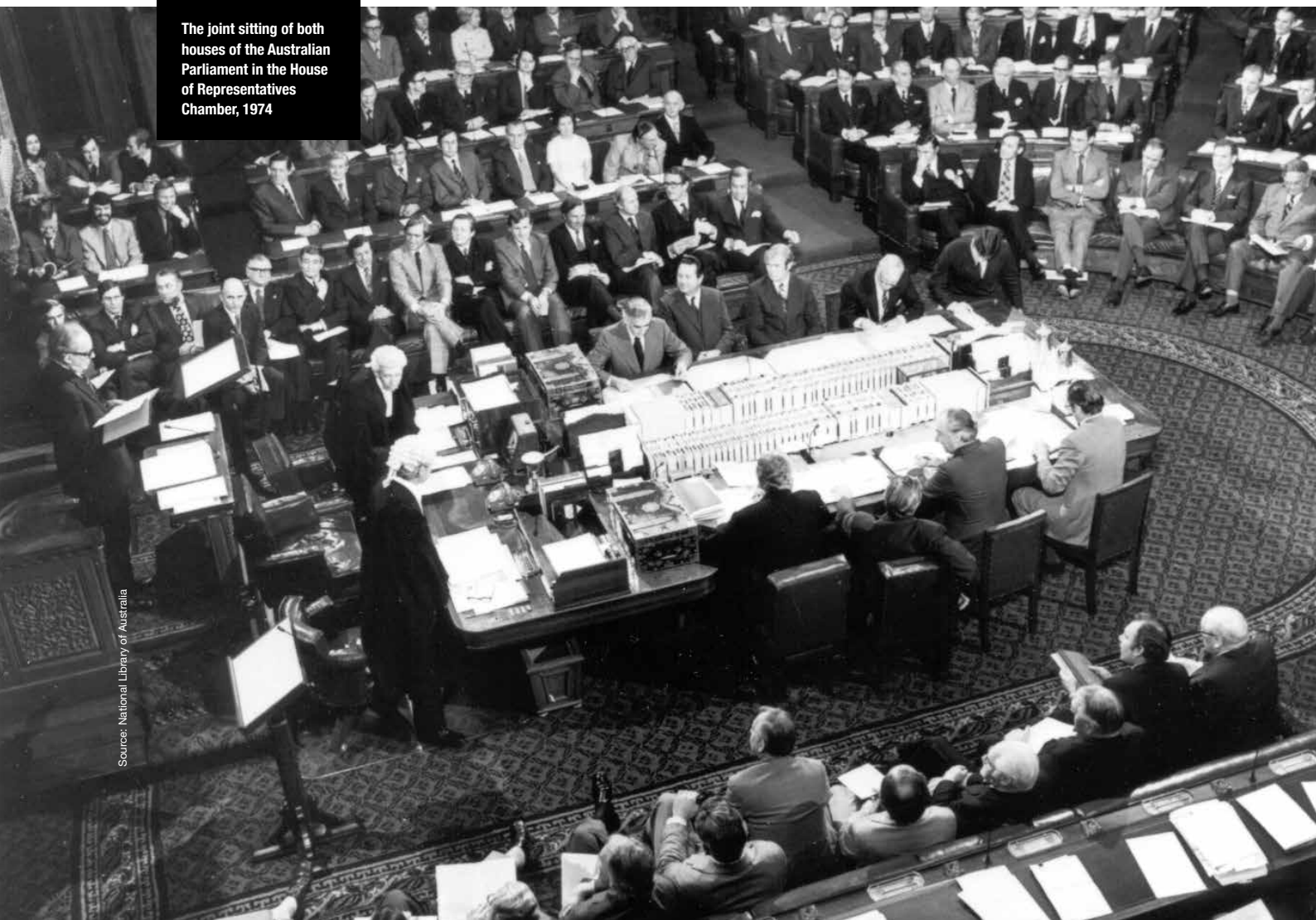

Table of values and attributes

When listing a place on the Commonwealth or National Heritage List, the Australian Heritage Council makes an assessment of the place and advises the Minister with responsibility for Heritage of the values that the place holds. Places on the National Heritage List have demonstrated to have values rated as outstanding against the criteria; places on the Commonwealth Heritage List are places managed by the Commonwealth and have shown to have values rated as significant against the criteria.

This table shows how the attributes of the place – either tangibly in the physical fabric or intangibly in the associations and uses – support the National and Commonwealth Heritage Listed Values of Old Parliament House (refer to the Glossary in Appendix J). The text is taken from the citations published by the Commonwealth agency responsible for administering the EPBC Act at the time of the listings (see Appendix C for citations).

NATIONAL HERITAGE LISTED VALUES	COMMONWEALTH HERITAGE LISTED VALUES
<p><i>Criterion A—Events, Processes</i></p> <p>Old Parliament House as the Provisional Parliament House was the first purpose-built home for the Australian Parliament. It was central to the development of Australia as a nation from its opening in 1927 until the opening of the new Parliament House in 1988 and demonstrates Australia’s [parliamentary] political process.</p> <p>Old Parliament House is a site that has provided a physical focus for events that reflect Australian democratic values, and political and social rights. It also stands for the right to argue and dissent, and reflects the orderly succession of governments through the democratic process, as reflected by the seven changes of government that took place during the years in which Parliament sat in the building.</p> <p>The building set the pattern of combining the functions of the executive arm of government and the legislative function in the one building. This commenced with the provision of ministerial offices at the design stage followed by Prime Minister James Scullin moving Cabinet meetings into the building in 1930–31. These actions initiated the major expansion of the building to house both the legislative and executive functions of government, a pattern that continued in the design of Parliament House.</p> <p>The North Wing has historic importance as the main venue for parliamentary functions from 1927–88. The Senate Chamber, House of Representatives Chamber, and King’s Hall are highly significant as venues for the debates, petitions and votes associated with 61 years of Australian legislature.</p> <p>Old Parliament House is an important place in the story of the creation of the Australian democracy and has associations with several related defining events. Landmark political events associated with the building included legislation in 1942 adopting the <i>Statute of Westminster 1931</i> and the declaration of War in 1941. The building was also the place of 61 years of national legislation shaping Australian society, the extension of the voting age to 18 year olds in 1973, and the establishment of new political parties such as the Democratic Labor Party in 1950s, the Australian Democrats in 1977 and the Liberal Party of Australia in 1944–45.</p> <p>Old Parliament House saw the growth of Commonwealth responsibility for Aboriginal affairs. Key events included the Bark Petition sent by the Yirrkala community to the House of Representatives in August 1963 protesting bauxite mining in Arnhem Land, and the Referendum in 1967 that overwhelmingly supported Commonwealth power to legislate for Aboriginal people. Amongst other developments, the Referendum result led to the Aboriginal Land Rights (Northern Territory) Act 1976, proclaimed on Australia Day 1977. With the new responsibilities arising from the 1967 Referendum, the Commonwealth Parliament became the focus of Aboriginal political protest. The siting of the Aboriginal Tent Embassy outside Parliament House in 1972 was a part of this protest.</p>	<p>Australia’s first Federal Parliament building was designed as the grandest element and central focus of a fully planned capital city. Old Parliament House is a place of outstanding heritage values related to its history, design, landscape context, interiors, furnishings, courtyards and gardens, collection of movable items, social values and associations.</p> <p>As the original focus of the Commonwealth Parliament and Government in Canberra, Old Parliament House is intimately associated with the political history of Australia, and the development of Canberra as the capital of Australia, from its opening in 1927 until the opening of the new Parliament House in 1988. The Old Parliament House was the second home of the Parliament which was located in the Victorian Parliament House in Melbourne from Federation in 1901 until 1927, and was the first purpose-built home for the Australian Parliament.</p>

Attributes Key: **Fabric shown in green** Associations and Use shown in bold

NATIONAL HERITAGE LISTED VALUES

The front **façade of Old Parliament House and the immediate grassed area to its north** have been the scene of numerous **events, gatherings, protests and demonstrations**. Significant events included the **formal opening of the Provisional Parliament House in 1927 and the address by the former Prime Minister, Gough Whitlam, on the front steps** of the building after his dismissal by the Governor-General, Sir John Kerr, in November 1975.

Old Parliament House, in particular King’s Hall and Chambers, has been the **venue of important ceremonial events** including the **public mourning for the deaths of Prime Minister John Curtin in 1945 and former Prime Minister Ben Chifley in 1951**; state receptions held in honour of Queen Elizabeth II in 1954 and 1963; and events associated with **royal visits** in 1927, 1935, 1945, 1954, 1963, 1974 and 1977.

Old Parliament House has a richness of **internal fabric and collections** that convey the way in which **parliamentary functions were conducted and the everyday use of the building**. In particular these features include the **purpose-designed furniture and furnishings** that maintained their original setting and purpose for over sixty years.

King’s Hall and the Chambers have features that reflect both the austerity of the time and a dignified formality. These features include the **decorative skylights, elegant pendant lights, and parquet flooring, as well as the high ceilings accentuated by the raked galleries, the timber wall panelling, and the extensive, restrained and subtle decoration**. The Hall features **bas-relief busts** of prominent personalities (related to Federation, the judiciary and of the first Parliament in 1901) on its colonnades, and **portraits of former Prime Ministers** as well as a **statue of King George V**. The **Chambers demonstrate (through their fabric, furnishing and objects) the growth of Parliament over 61 years, including the evolution of communications technology** applied to the reporting of parliamentary debates and events to all Australians.

Significant furniture of Old Parliament House includes the John Smith Murdoch designed furniture and fittings; the HMAS Australia table; the Country Party Table (Murdoch’s original cabinet table from West Block) and the Cabinet table (used by the Whitlam, Fraser and Hawke Cabinets). Furniture items which underlie the significance of **Australia’s role initially as a member of the British Empire and later as a member of the Commonwealth of Nations** include the **President of the Senate’s Chair** (presented by the Dominion of Canada) and the **Speaker’s Chair** (presented by the United Kingdom Branch of the Empire Parliamentary Association). **Furniture and fittings designed or purchased for the extension or alterations to the building, including those items associated with the Senate and House of Representative Wings and the President of the Senate and Prime Minister’s suites** are of particular value.

Old Parliament House has a rare record (documented in the Old Parliament House) which is made up of both **furniture and a variety of documents** related to the furniture. The documents include initial design concepts, specifications, quotes and detailed drawings for manufacture.

The Old Parliament House Library is of heritage significance, in particular, the remaining features of the **original library and the later additions or changes to the library up to and including the 1958 extension** are of value.

COMMONWEALTH HERITAGE LISTED VALUES

Old Parliament House was the venue for and witnessed both the **course and pattern of the nation’s political, social and historical development through the major part of the life of the Commonwealth to date**. The **movable items** associated with the building are also intimately associated with these events. Apart from serving as the seat of Commonwealth Parliament, the building **bears witness to the physical encroachment of the executive arm of government into the legislature’s proper sphere**. This was the primary cause for the **extensive additions and modifications** that had to be made to the building. These additions and modifications are manifested in such elements as the **southeast and southwest wings, the northeast and northwest front pavilions, and a great number of internal changes**.

The relocation of the Parliament to Canberra was the focus of an intense period of development of the nation’s capital. The opening of Parliament heralded the **symbolic birth of Canberra as the capital**. The intended importance of Old Parliament House is reflected in its **design, its prominent siting in the landscape of the Parliamentary Triangle, and in the treatment of the areas around Old Parliament House, particularly the Senate and House of Representatives Gardens, and the National Rose Gardens**.

NATIONAL HERITAGE LISTED VALUES	COMMONWEALTH HERITAGE LISTED VALUES
<p><i>Criterion B–Rarity</i></p> <p>Old Parliament House is uncommon in that it housed both the legislative and executive functions of government. This is reflected in the construction of the House of Representatives (southeast) and the Senate (southwest) Wings, the front pavilions and in a great number of internal changes.</p> <p>The House of Representatives Wing provides extensive and relatively intact evidence of the accommodation provided for Members and Ministers at various periods and the working conditions of parliamentarians and staff over the period 1943-88.</p> <p>The former Members’ Private Dining Room contains the remains of the 1927 hand-painted wall features. These decorative features are rare. They are the only examples of these features in the building and are also rare within the ACT.</p> <p>There are important records of both furniture and its documentation relating to initial design concepts, specifications, quotes and detailed drawings for manufacture.</p>	<p>Among parliamentary buildings in Australia and in other parts of the western world, Old Parliament House is an uncommon place in that it eventually housed both the legislative and executive functions of government.</p> <p>Research carried out to date suggests that the furniture in Old Parliament House is part of a rare, intact surviving record comprising both furniture and documentation. The documentation (held by others) relates to initial design concepts, specifications, quotes and detailed drawings for manufacture of items.</p>
<p><i>Criterion C–Research</i></p> <p>Old Parliament House has a significant collection of documents which are associated with the place. This collection is an important source of historical information. The documents include plans, photographs and files that are directly related to the design, construction, use, and alteration of the Chambers and King’s Hall. An inventory of the collection is documented in Old Parliament House.</p>	<p>N/A</p>
<p><i>Criterion D–Principal characteristics of a class of places</i></p> <p>Old Parliament House is a primary example of the Inter War Stripped Classical style of architecture. This style was dominant in Canberra’s government architecture of the 1920s-1940s. It is also an example of how this style was varied in Canberra during the 1920s-1940s. This style variation was a major stylistic feature of Federal Capital Architecture in Canberra.</p> <p>The Inter War Stripped Classical style of architecture was varied to include the influence of Garden City ideals. In the case of Old Parliament House, this included courtyards with loggias and pergolas, verandahs, internal courtyards and adjacent gardens. Despite these influences the central stylistic expression of the building retained its classical orderliness.</p> <p>The characteristics of the building’s style and their expression in Old Parliament House’s exterior and interior, are due to the design work of the Commonwealth’s first government architect, John Smith Murdoch. Murdoch’s design is modest, embracing classical symmetry and forms, having balanced masses with projected bays with arched bronze framed windows. The architectural detail between the storeys (spandrels) also emphasises the verticality of the elevations.</p> <p>Old Parliament House and its curtilage also forms the central feature of a precinct. This precinct includes the two Secretariat buildings (East and West Blocks), the Old Parliament House Gardens, Constitutional and Magna Carta Places and the National Rose Gardens. There is some commonality in the design of early buildings within this precinct. This precinct reflects a period when there was an increase in Commonwealth Government power and an increase in the public’s interest in Canberra.</p>	<p>Old Parliament House is a good example of the Inter-War Stripped Classical style of architecture. The building reflects the embracing of classical symmetry and forms without the adoption of the full classical vocabulary and in this way it expresses a modest but refined architectural style. Key features of the style displayed by the building include: symmetrical facade, division into vertical bays indicating classical origins, vestigial classical entablature (being the horizontal decoration towards the top of the walls including the cornice), simple surfaces and spandrels (the panel between the top of a window on a lower level and the bottom of a window on a higher level) between storeys subdued to emphasise verticality.</p>

NATIONAL HERITAGE LISTED VALUES

The essential character and symmetry of Old Parliament House have remained intact despite several substantial additions. The **design of the building and its layout, its curtilage spaces and its interior rooms** all demonstrate the **customs and functions of the Commonwealth Parliament**.

The building's Chambers reflect the **roles of the House of Representatives and the Senate**. The **seating arrangements** particularly indicate the **formal and adversarial nature of debate**. The **Public and Press Galleries** illustrate the nature of **public and press access to formal Parliamentary processes**. This access is further demonstrated by the **spaces allocated to the recording of Parliamentary sittings**. The **presence of Executive Government staff** indicate the **major involvement of the Executive in the processes of Parliament in Australia**.

The **House of Representatives Wing** comprises two blocks constructed in three phases: 1943, 1949 and 1965. The **Senate Wing** comprises two blocks and these were constructed in three phases: 1943, 1949 and 1972. These building Wings retain much of their **internal layout and some fittings**. They are an unusual physical record of the **difficult working conditions of parliamentarians, staff and press representatives over the period 1943-88**.

Early surviving interiors of the building include **King's Hall, the Library, Senate Chamber, House of Representatives Chamber, Dining Rooms, Senate Opposition Party Room, Ministerial Party Room, Clerk of the Senate's Office, Member's Bar, Senate Government Party Room and Leader of the Government in the Senate's Office**.

King's Hall and the Chambers are important for reflecting the **austerity of the times** and the building's style. The rooms tend to be simple spaces with little decoration and have subtle and repeated classical references. For example, the use of **Greek key patterning is evident in the Chambers and in the external metal and rendered balustrades**. Some of the rooms have a certain grandeur resulting from **generously proportioned spaces with clerestory windows**. The use of **timber for wall or ceiling panelling and furniture** also distinguishes some rooms. These variations in interior detail highlight the **hierarchy of parliament**.

The importance given to the **Parliamentary Library** as a **source of information for Parliament** is demonstrated by its position within the building. The key positional features are its location on the central axis of the building, its close proximity to both Chambers and its access to and from King's Hall. Its designated importance is also demonstrated by the **design and fit-out of the Library rooms which feature extensive timber panelling and fittings**. These fittings were normally reserved for **high-status spaces** such as the Chambers, the Party Rooms, and office holders' rooms.

The building is also of interest for surviving features consistent with, if not influenced by, **Garden City ideals**. These features include the **courtyards with loggias and pergolas and the courtyards with verandahs**. These features express aspects of the garden city principles and in particular the typical linking of internal spaces with the landscape setting. The **adjacent Senate and House of Representatives gardens** are a part of this landscape setting. These gardens have been substantially redeveloped but they contain the original garden layout.

COMMONWEALTH HERITAGE LISTED VALUES

The essential character and symmetry of Old Parliament House have remained intact despite several substantial additions. The **design of the building and its spaces, and the movable items** associated with its operations demonstrate the **customs and functions** of the Commonwealth Parliament. The divisions within Parliament and the **hierarchical system of government** are reflected in the **categories and styles of both the rooms and furniture** available to individuals of different status.

NATIONAL HERITAGE LISTED VALUES

Criterion E—Aesthetic characteristics

Old Parliament House is an iconic national landmark that has a major role in the symbolic physical representation of **democracy in the Parliamentary Triangle**. This **landmark importance** has been strengthened by the setting and design of the new Parliament House building. These two buildings are read together as part of the land axis vista and they are also a part of the **planned aesthetic qualities of the Parliamentary Triangle**.

Old Parliament House is a major component of public and familiar views of Canberra. In particular, Old Parliament House is appreciated for its **crisp lines, stark white colour, pronounced vertical patterns and classical form**. It makes a major contribution as a **viewpoint towards the Australian War Memorial and in the other direction to Parliament House**. The building is highly valued by the Australian community. This value is reflected in the **popularity of its image**, as documented in countless **tourist and other imagery**. These popular images include those made since the construction of Parliament House, completed in 1988. These post 1988 images of Old Parliament House are enhanced by the presence of Parliament House.

COMMONWEALTH HERITAGE LISTED VALUES

The **Old Parliament House** is an important landmark in Canberra, Australia's national capital. It is part of the significant **cultural landscape of the Parliamentary Triangle**, partly reflecting Griffin's design which placed the Government Group of buildings in this corner of the Triangle. This scheme represents in physical form on the ground the conception of **the principal components of parliamentary government** – the legislative, executive and judicial – the strict separation of these components and the hierarchical relationship between them. Old Parliament House is highly significant as an integral part of this scheme and, standing near the apex of the Triangle, symbolises the **primacy of parliament or the legislature over the other two components**.

The building also occupies a **prominent and strategic location** at the southern end of the main Land Axis of Griffin's city design, and contributes to the planned aesthetic qualities of the Parliamentary Triangle. The axis is arguably the pivotal feature of the design. Old Parliament House is one of four buildings sited on the axis. The other buildings being the **Australian War Memorial**, Anzac Hall and the current Parliament House. Accordingly, the Old Parliament House makes a major contribution as a viewpoint towards the Australian War Memorial which, together with the reverse view, are some of the most important views in the planned city. Its landmark status was recognised and enhanced by the design and siting of **Australian Parliament House** which integrated the building as part of the terminal feature of the North South vista along the Land Axis.

The success of the building in fulfilling this landmark role is due in part to its **stark white colour and symmetry, its privileged siting on the Land Axis and the open landscaping between the building and the lake**. The role of the Old Parliament House as a national icon is reinforced by its central location in the nation's capital.

Prime Minister Bob Hawke and Treasurer Paul Keating in the Prime Minister's Suite



Photographer: Robert McFarlane
Source: Department of the House of Representatives

NATIONAL HERITAGE LISTED VALUES

Criterion F—Creative or technical achievement

Old Parliament House is a significant landmark in Canberra. It is a major component of Walter Burley Griffin’s designed landscape of the Parliamentary Triangle which was designed to hold the principal components of parliamentary government. In particular the Griffin design sought to demonstrate the **strict separation of the legislative, executive and judicial components of government and the hierarchical relationship between them**. Old Parliament House demonstrates a high degree of achievement in combining built features into a designed landscape to achieve an aesthetic purpose.

Erected at the base of the former Camp Hill on the main Land Axis, Old Parliament House **symbolised the primacy of Parliament (or the legislature) over the executive arm of government**. In this way the building contributed to the **planned democracy symbolism of the Parliamentary Triangle** now fulfilled with the construction of Parliament House on Capital Hill. This new Parliament House upholds Griffin’s design intention and embraces the **Old Parliament House as an integral feature of the Land Axis vista**.

The success of Old Parliament House as a landmark is also due in part to its **modest scale and aesthetic qualities, and the open landscaping and gardens between the building and the lake**. Intended as a provisional structure, Old Parliament House was deliberately designed as a simple yet dignified building possessing appropriate exterior aesthetic and formal qualities for its use and location.

It is a significant component of the designed vista along Canberra’s Land Axis. The Land Axis is one of Griffin’s main city design components which sets the order of the **Federal Capital’s design**.

Although manifesting building failures in the past, with a constantly leaking roof, Old Parliament House demonstrates a high degree of achievement in combining built features **into the designed landscape** to achieve an aesthetic purpose.

COMMONWEALTH HERITAGE LISTED VALUES

Old Parliament House also represents a significant creative achievement. Intended as a provisional structure but occupying such a prominent location, it was deliberately designed as a **plain yet dignified structure** so that it possessed appropriate aesthetic and formal qualities for its location, but not to such an extent that it would enhance the possibility of the building becoming a permanent fixture in the landscape.

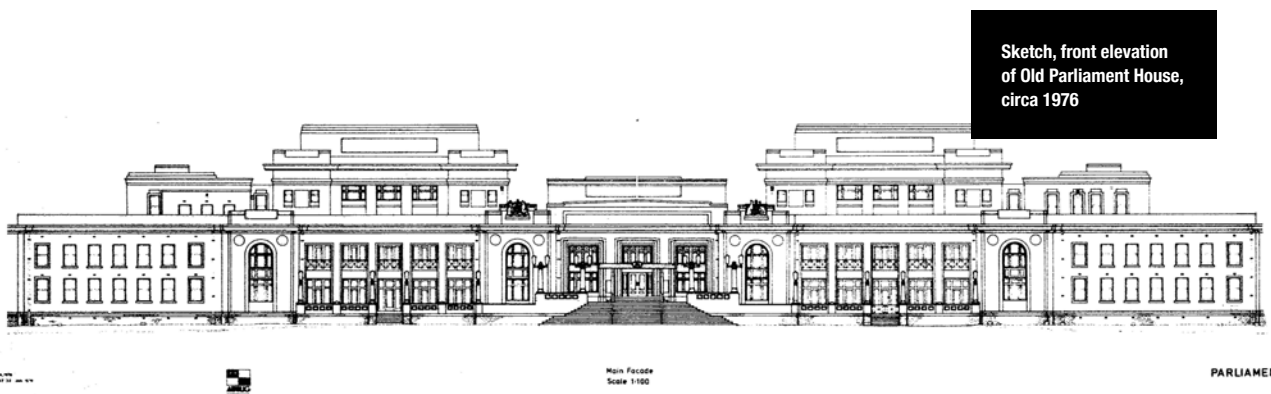

Source: Old Parliament House collection

NATIONAL HERITAGE LISTED VALUES

Criterion G–Social value

Specific rooms and spaces within the building are directly associated with events that shaped the political and private lives of prominent individuals in Australia’s political and social history. Many of the former parliamentarians’ support staff and media representatives retain strong associations with the building and its contents.

The importance of Old Parliament House to the Australian community was demonstrated when organisations and individuals rallied to support the retention of the place when it was threatened with demolition in the 1970s.

COMMONWEALTH HERITAGE LISTED VALUES

Old Parliament House has been a strong symbol of Commonwealth Government in Australia, and of Canberra itself, for many generations of Australians. While its original function has shifted to the current Parliament House, the earlier building remains an important and familiar feature because of the memories of its former role, its new roles in the public realm, and its major contribution to the most familiar views in Canberra, from and to the building along the Land Axis. Elements of the building that particularly reflect this value are the front façade, the entrance portico, King’s Hall and the Chambers. The façade of the building is significant as a widely recognised symbol of Commonwealth Parliament and Government from 1927 to 1988. The façade is also important as the backdrop for media interviews, protests and other events associated with the Parliament and Government. These events include the establishment of an Aboriginal Tent Embassy in nearby Parkes Place in January 1972 and the address by Prime Minister Whitlam on the front steps of the building after his sacking by the Governor-General, Sir John Kerr, in November 1975.

Attributes Key: Fabric shown in green Associations and Use shown in bold

The Farmers’ Demonstration of 1985 was the largest held at the front of Old Parliament House and expressed farmers’ anger about the impact of government policies on the rural sector



Photographer: Michael Jensen
Source: in the Picture Exhibition, Old Parliament House Collection

NATIONAL HERITAGE LISTED VALUES	COMMONWEALTH HERITAGE LISTED VALUES																																																			
<p>Criterion H–Significant people</p> <p>Old Parliament House has an important association with many people, particularly national politicians. Prime Ministers of Australia who served their term in Old Parliament House include:</p> <table border="0"> <tr><td>Stanley Bruce</td><td>from</td><td>29/10/1922 to 22/10/1929</td></tr> <tr><td>James Scullin</td><td>from</td><td>22/10/1929 to 6/1/1932</td></tr> <tr><td>Joseph Lyons</td><td>from</td><td>6/1/1932 to 7/4/1939</td></tr> <tr><td>Earle Page</td><td>from</td><td>7/4/1939 to 26/4/1939</td></tr> <tr><td>Robert Menzies</td><td>from</td><td>26/4/1939 to 29/8/1941</td></tr> <tr><td>Arthur Fadden</td><td>from</td><td>29/8/1941 to 7/10/1941</td></tr> <tr><td>John Curtin</td><td>from</td><td>7/10/1941 to 5/7/1945</td></tr> <tr><td>Frank Forde</td><td>from</td><td>6/7/1945 to 13/7/1945</td></tr> <tr><td>Ben Chifley</td><td>from</td><td>13/7/1945 to 19/12/1949</td></tr> <tr><td>Robert Menzies</td><td>from</td><td>19/12/1949 to 26/1/1966</td></tr> <tr><td>Harold Holt</td><td>from</td><td>26/1/1966 to 19/12/1967</td></tr> <tr><td>John McEwen</td><td>from</td><td>19/12/1967 to 10/1/1968</td></tr> <tr><td>John Gorton</td><td>from</td><td>10/1/1968 to 10/3/1971</td></tr> <tr><td>William McMahon</td><td>from</td><td>10/3/1971 to 5/12/1972</td></tr> <tr><td>Gough Whitlam</td><td>from</td><td>5/12/1972 to 11/11/1975</td></tr> <tr><td>Malcolm Fraser</td><td>from</td><td>11/11/1975 to 11/3/1983</td></tr> <tr><td>Bob Hawke</td><td>from</td><td>11/3/1983 and continued beyond 1988 when Federal Parliament moved to the new building.</td></tr> </table> <p>Prominent individuals associated with the Wings include Senator Neville Bonner AO, the first Aboriginal parliamentarian elected in 1972, and Dame Enid Lyons and Senator Dorothy Tangney, the first women elected in 1943.</p> <p>The building is the most prominent example of the work of the Commonwealth's first government architect, John Smith Murdoch.</p>	Stanley Bruce	from	29/10/1922 to 22/10/1929	James Scullin	from	22/10/1929 to 6/1/1932	Joseph Lyons	from	6/1/1932 to 7/4/1939	Earle Page	from	7/4/1939 to 26/4/1939	Robert Menzies	from	26/4/1939 to 29/8/1941	Arthur Fadden	from	29/8/1941 to 7/10/1941	John Curtin	from	7/10/1941 to 5/7/1945	Frank Forde	from	6/7/1945 to 13/7/1945	Ben Chifley	from	13/7/1945 to 19/12/1949	Robert Menzies	from	19/12/1949 to 26/1/1966	Harold Holt	from	26/1/1966 to 19/12/1967	John McEwen	from	19/12/1967 to 10/1/1968	John Gorton	from	10/1/1968 to 10/3/1971	William McMahon	from	10/3/1971 to 5/12/1972	Gough Whitlam	from	5/12/1972 to 11/11/1975	Malcolm Fraser	from	11/11/1975 to 11/3/1983	Bob Hawke	from	11/3/1983 and continued beyond 1988 when Federal Parliament moved to the new building.	<p>As the home of the Commonwealth Parliament from 1927 until 1988, Old Parliament House is significant for its associations with Commonwealth Governments, Oppositions, political parties, individual politicians and the press. Specific rooms and spaces within the building are directly associated with events that shaped the political and private lives of prominent individuals in Australia's political and social history. Many of the surviving parliamentarians, support staff and media representatives feel strong associations with the building and its contents.</p> <p>Old Parliament House is also significant as the most prominent example of the work of the Commonwealth's first government architect, John Smith Murdoch. To a lesser extent, it is significant as an example of the work of the Chief Architect of the Department of the Interior, Edwin Henderson, who devised the scheme for adding the southeast and southwest wings in their original two-storey form.</p>
Stanley Bruce	from	29/10/1922 to 22/10/1929																																																		
James Scullin	from	22/10/1929 to 6/1/1932																																																		
Joseph Lyons	from	6/1/1932 to 7/4/1939																																																		
Earle Page	from	7/4/1939 to 26/4/1939																																																		
Robert Menzies	from	26/4/1939 to 29/8/1941																																																		
Arthur Fadden	from	29/8/1941 to 7/10/1941																																																		
John Curtin	from	7/10/1941 to 5/7/1945																																																		
Frank Forde	from	6/7/1945 to 13/7/1945																																																		
Ben Chifley	from	13/7/1945 to 19/12/1949																																																		
Robert Menzies	from	19/12/1949 to 26/1/1966																																																		
Harold Holt	from	26/1/1966 to 19/12/1967																																																		
John McEwen	from	19/12/1967 to 10/1/1968																																																		
John Gorton	from	10/1/1968 to 10/3/1971																																																		
William McMahon	from	10/3/1971 to 5/12/1972																																																		
Gough Whitlam	from	5/12/1972 to 11/11/1975																																																		
Malcolm Fraser	from	11/11/1975 to 11/3/1983																																																		
Bob Hawke	from	11/3/1983 and continued beyond 1988 when Federal Parliament moved to the new building.																																																		

Front view of Old
Parliament
House, 2003



Mapped values

In order to strengthen heritage management at Old Parliament House development of the 2008–2013 Heritage Management Plan included a values mapping process. This involved an analysis of how the identified heritage values are embodied in different aspects of the place, its setting and its fabric. The analysis resulted in a series of maps which illustrate where the different values are located in the place and, importantly, where a wide range of values overlap. In addition to the mapping process, this analysis also considers how robustly the identified values are embodied in the place and the fabric. This concept has been termed the ‘sensitivity of the values to change’⁶. Areas with a high sensitivity to change are those areas where even a small level of change has the potential to impact on the heritage values. These areas are likely to be ones with a high level of intact fabric which demonstrates, for instance, a range of technical and creative values and historical associations. On the other hand, areas with a low sensitivity to change are those where the values can tolerate a higher level of change without detrimental impact. These may be areas where the values are not so strongly embodied in the extant fabric. The mapped values are outlined on the following pages.

Following the mapping of the values areas were grouped together, on the basis of the values embodied and their level of sensitivity to change, to form Zones. The Zones are a management tool designed to assist in the action assessment process by delivering a quick overview of the values which need to be managed in a particular area and their level of sensitivity to any proposed changes. The Zones are set out in Chapter 6.

⁶ See Glossary (Appendix J) for definition of high and low sensitivity to change.

Government Party Room

Photographer: Auspic
Source: Old Parliament House Collection



Criterion A: History



Upper Floor

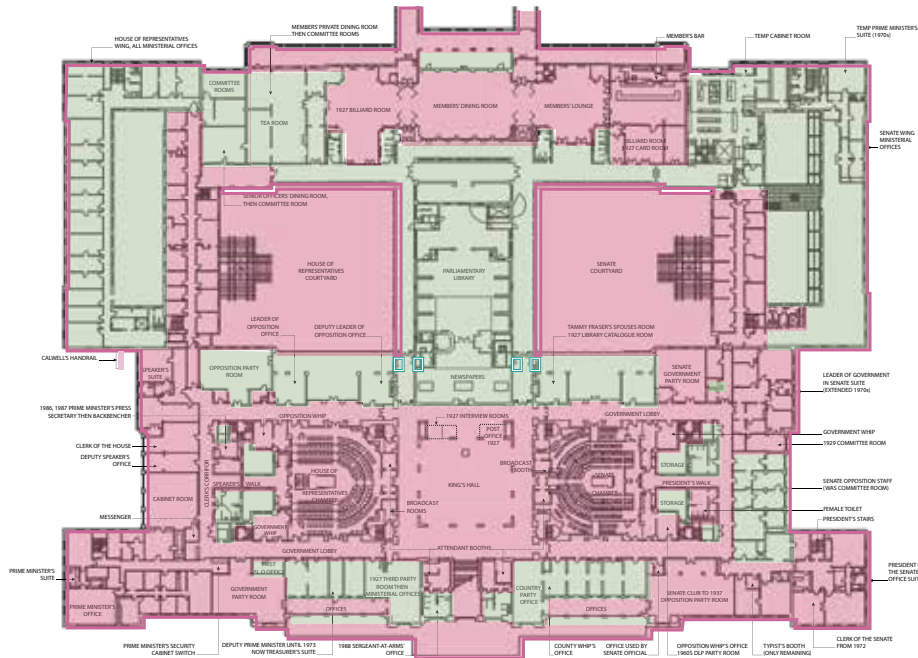

Main Floor

High sensitivity to change

Low sensitivity to change

Criterion not represented

Not to scale



Criterion A: History

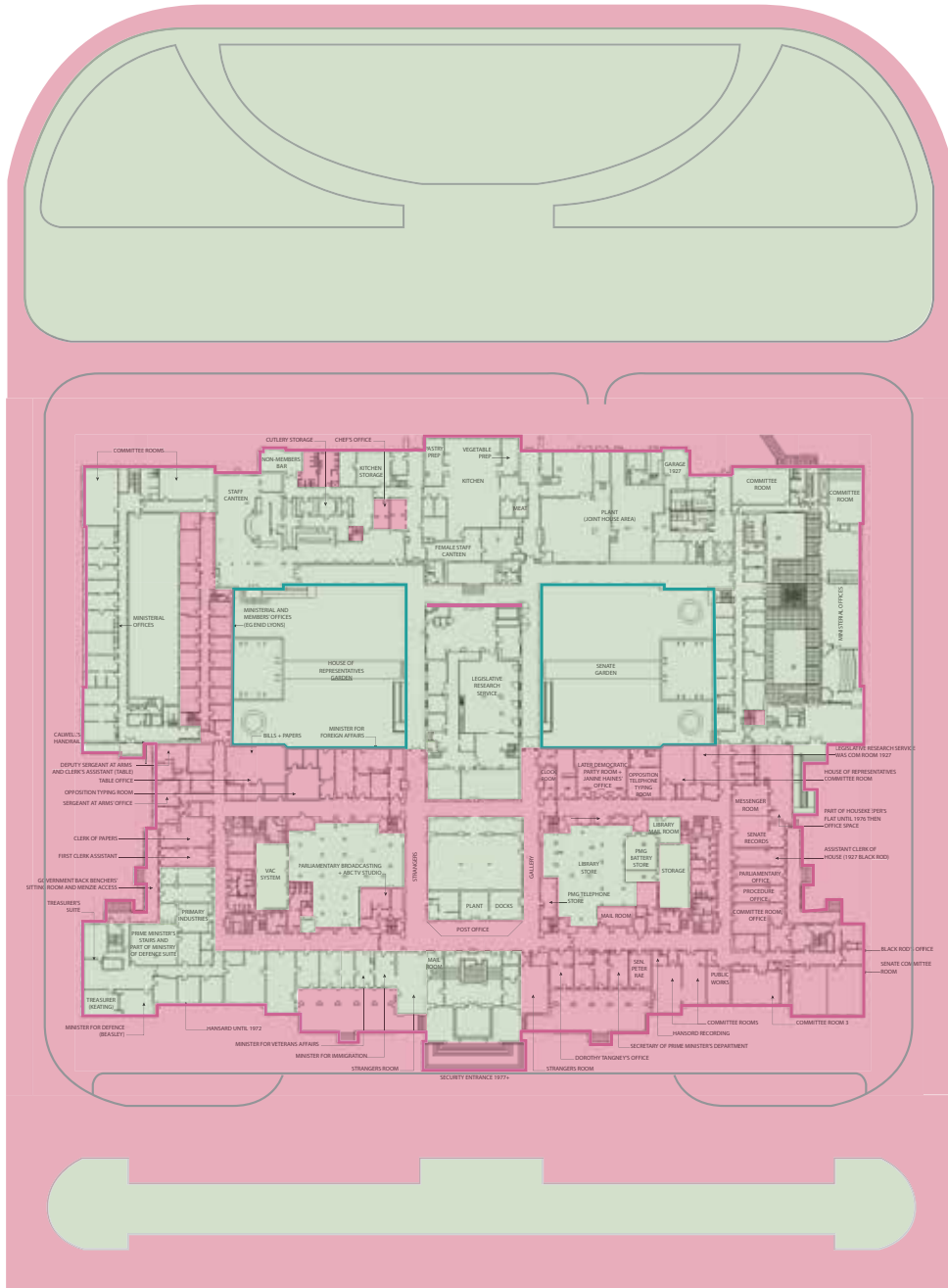

Lower Floor
to National Heritage
List Boundary

Not to scale



High sensitivity to change

Low sensitivity to change

Criterion not represented

Criterion B: Rarity

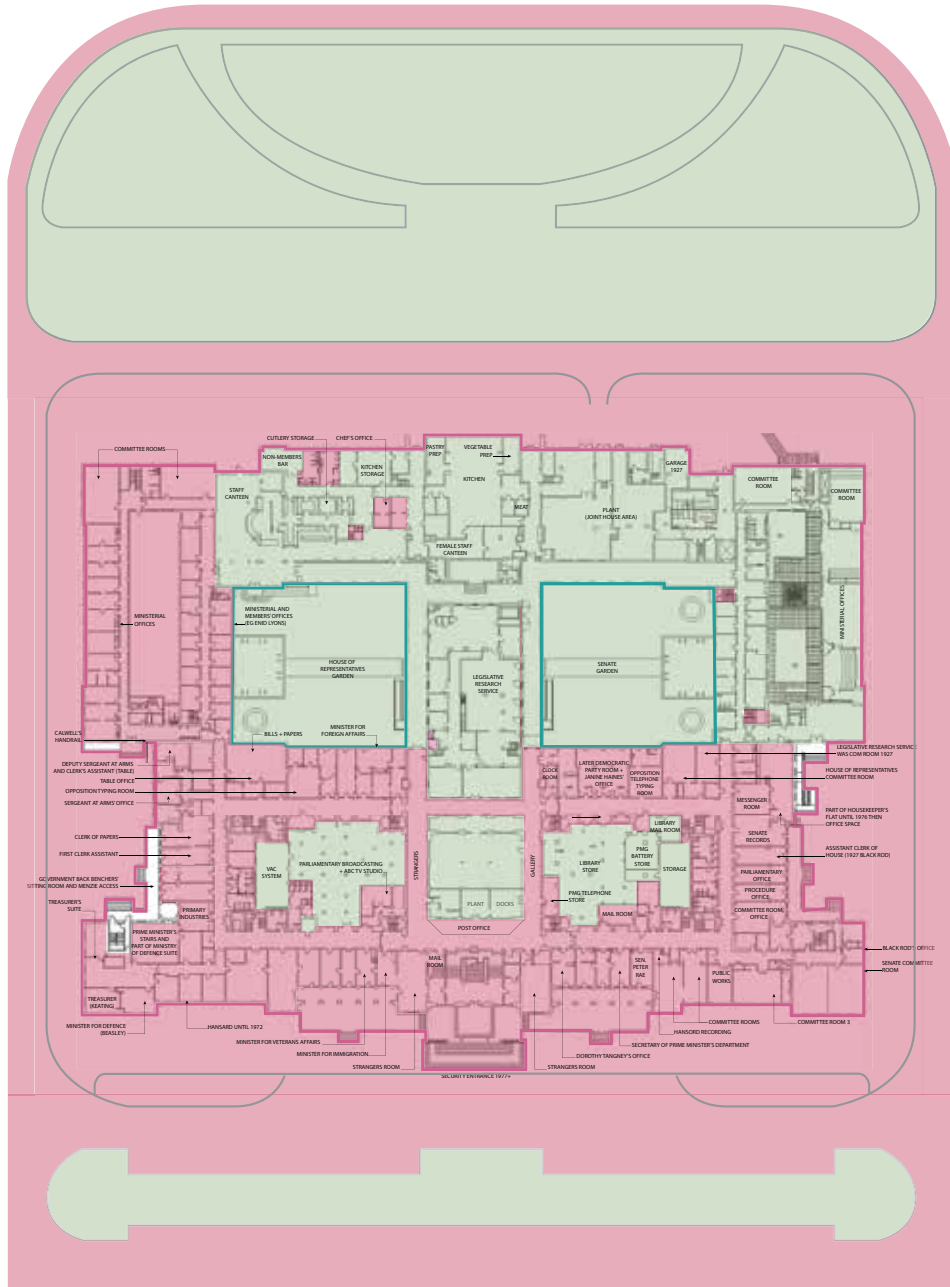

Lower Floor
to National Heritage
List Boundary

Not to scale

High sensitivity to change

Low sensitivity to change

Criterion not represented



Criterion C: Research Potential



Upper Floor

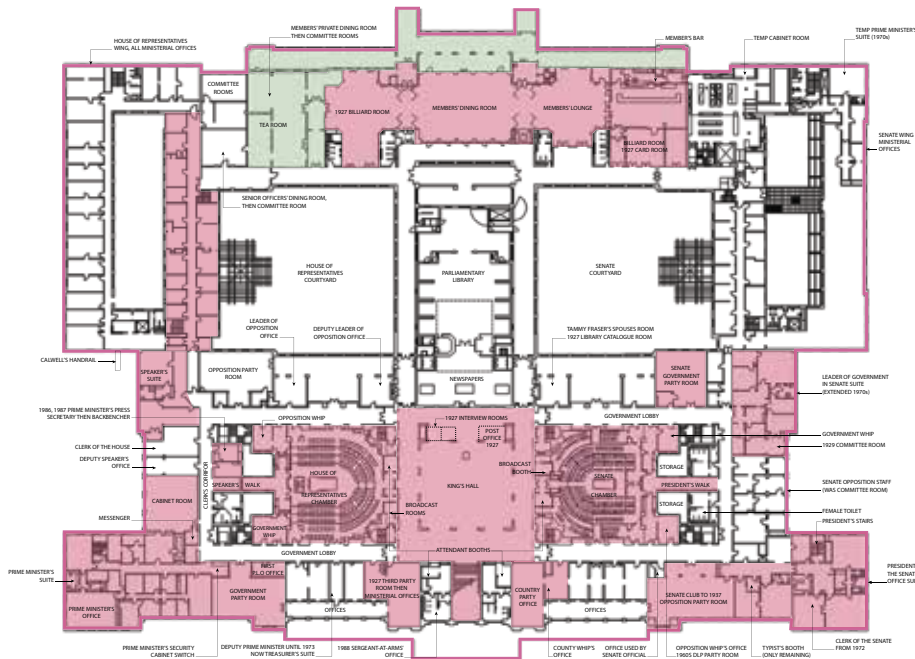

Main Floor

High sensitivity to change

Low sensitivity to change

Criterion not represented

Not to scale



Criterion C: Research Potential

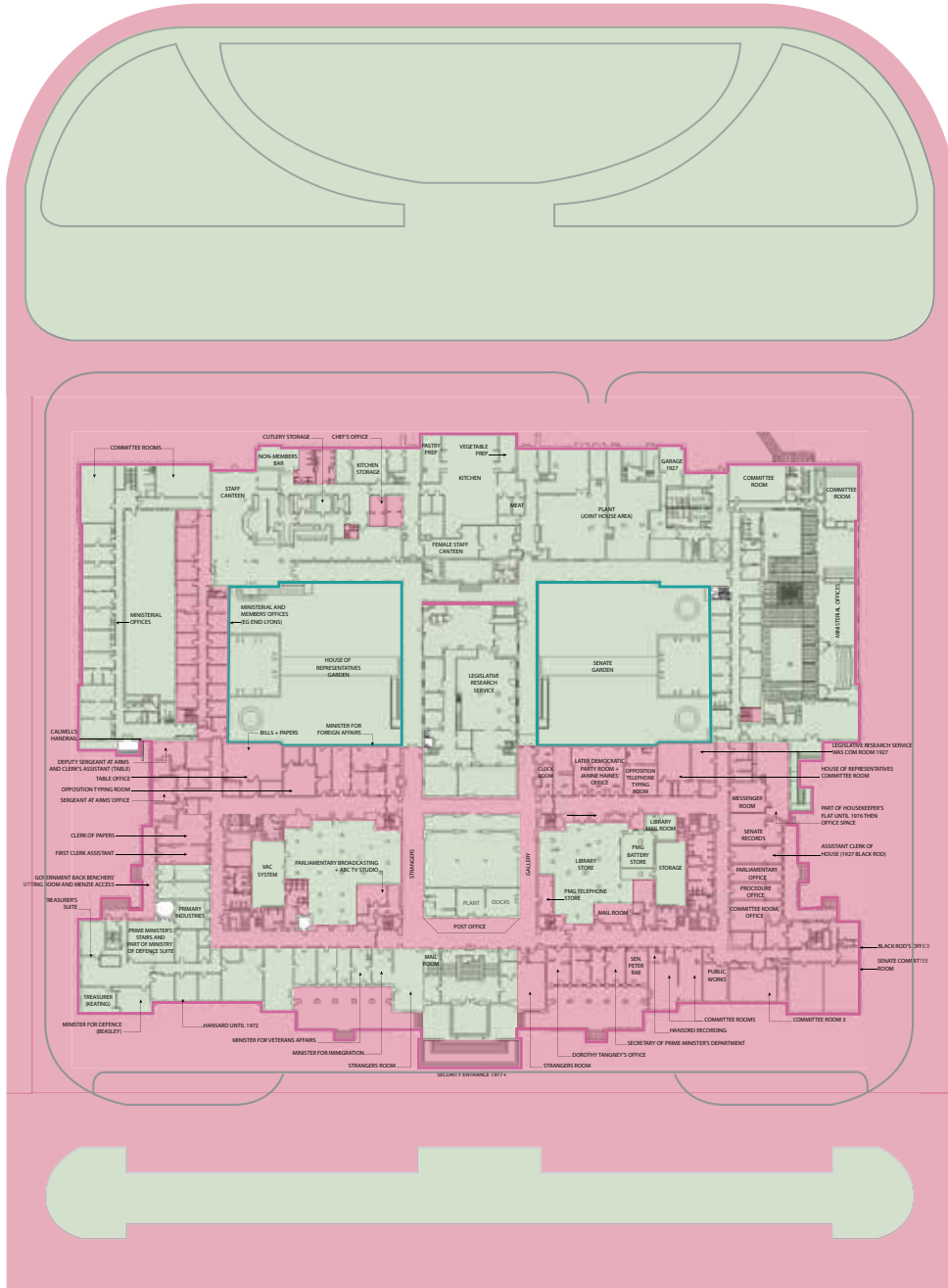

Lower Floor
 to National Heritage
 List Boundary

Not to scale

High sensitivity to change

Low sensitivity to change

Criterion not represented



Criterion D: Characteristic



Upper Floor

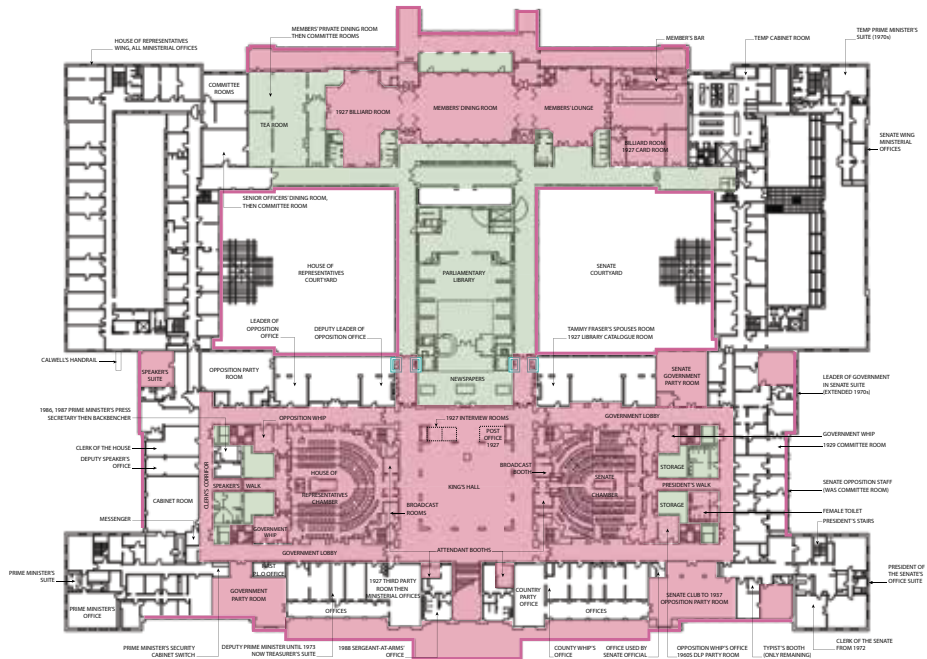

Main Floor

Not to scale

High sensitivity to change

Low sensitivity to change

Criterion not represented



Criterion D: Characteristic

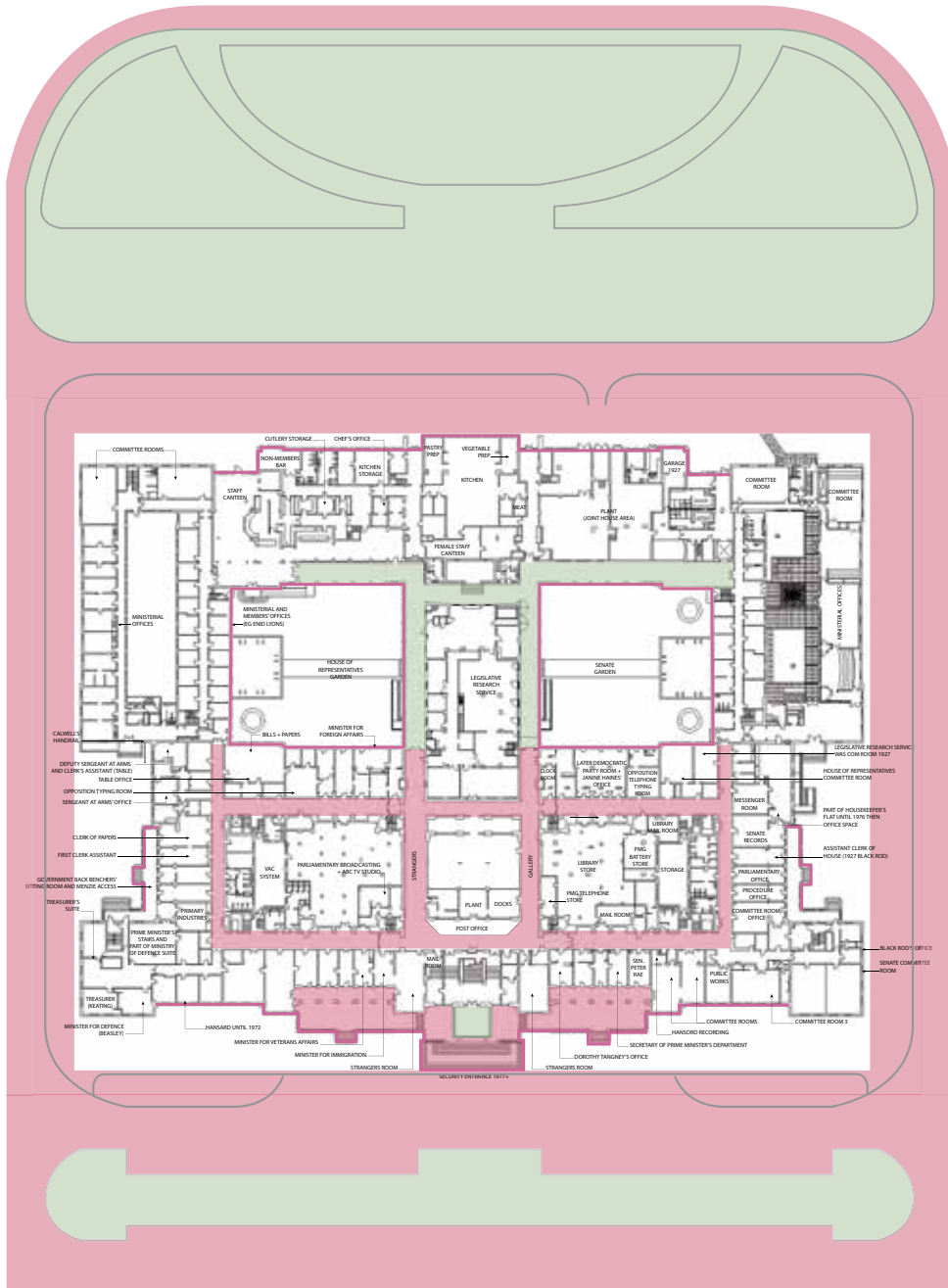

- High sensitivity to change
- Low sensitivity to change
- Criterion not represented

Lower Floor
to National Heritage
List Boundary

Not to scale



Criterion E: Aesthetic

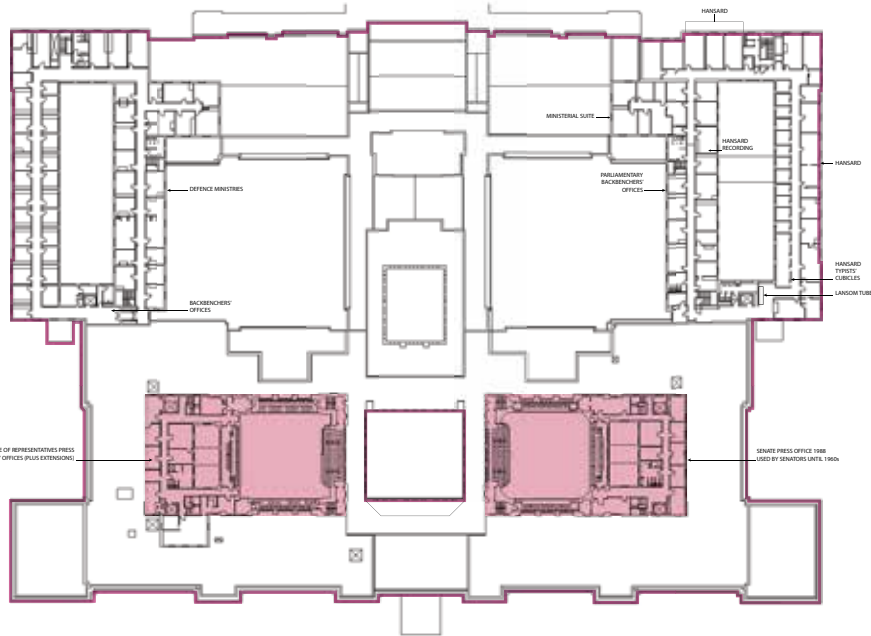

Upper Floor

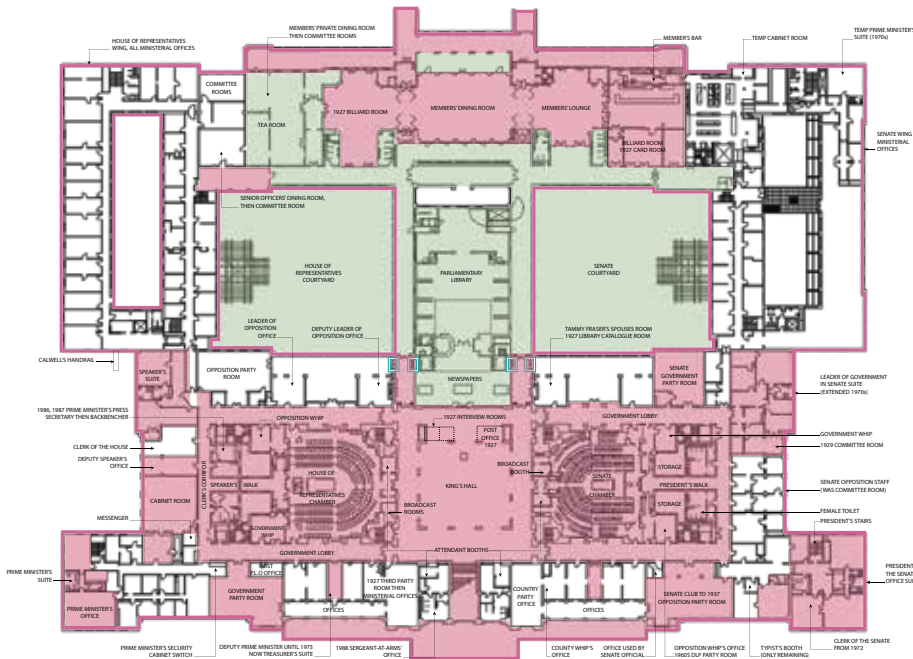

Main Floor

Not to scale

High sensitivity to change

Low sensitivity to change

Criterion not represented



Criterion E: Aesthetic

Parliamentary Vista

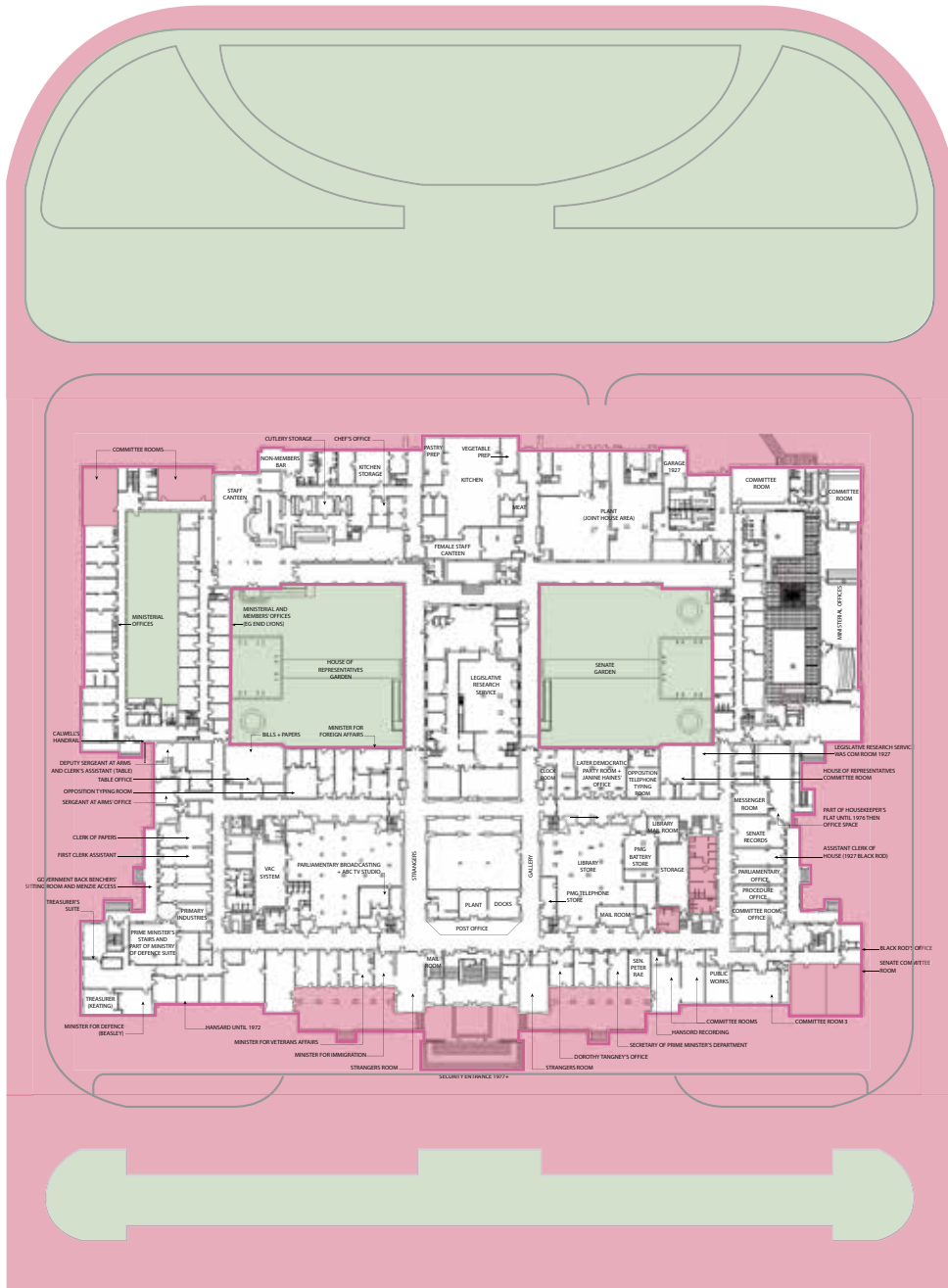

- High sensitivity to change
- Low sensitivity to change
- Criterion not represented

View to and from
Mt Ainslie

Lower Floor
to National Heritage
List Boundary

Not to scale



Criterion F: Technical

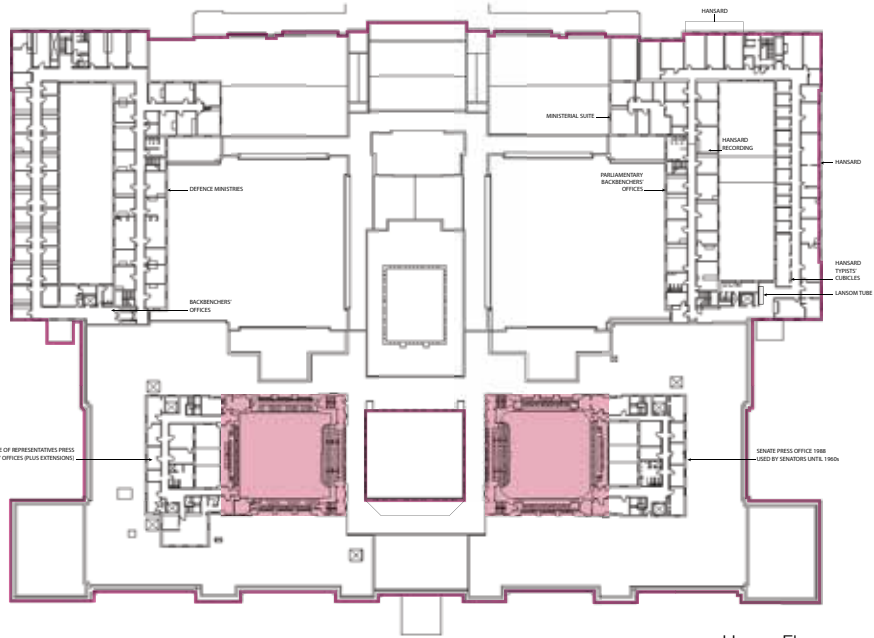

Upper Floor

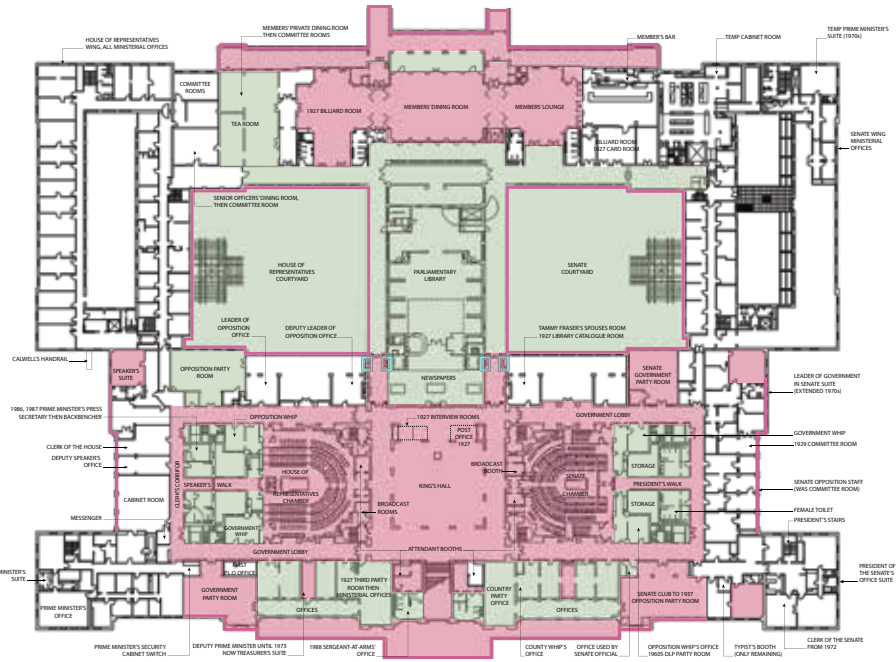

Main Floor

Not to scale

High sensitivity to change

Low sensitivity to change

Criterion not represented



Criterion F: Technical

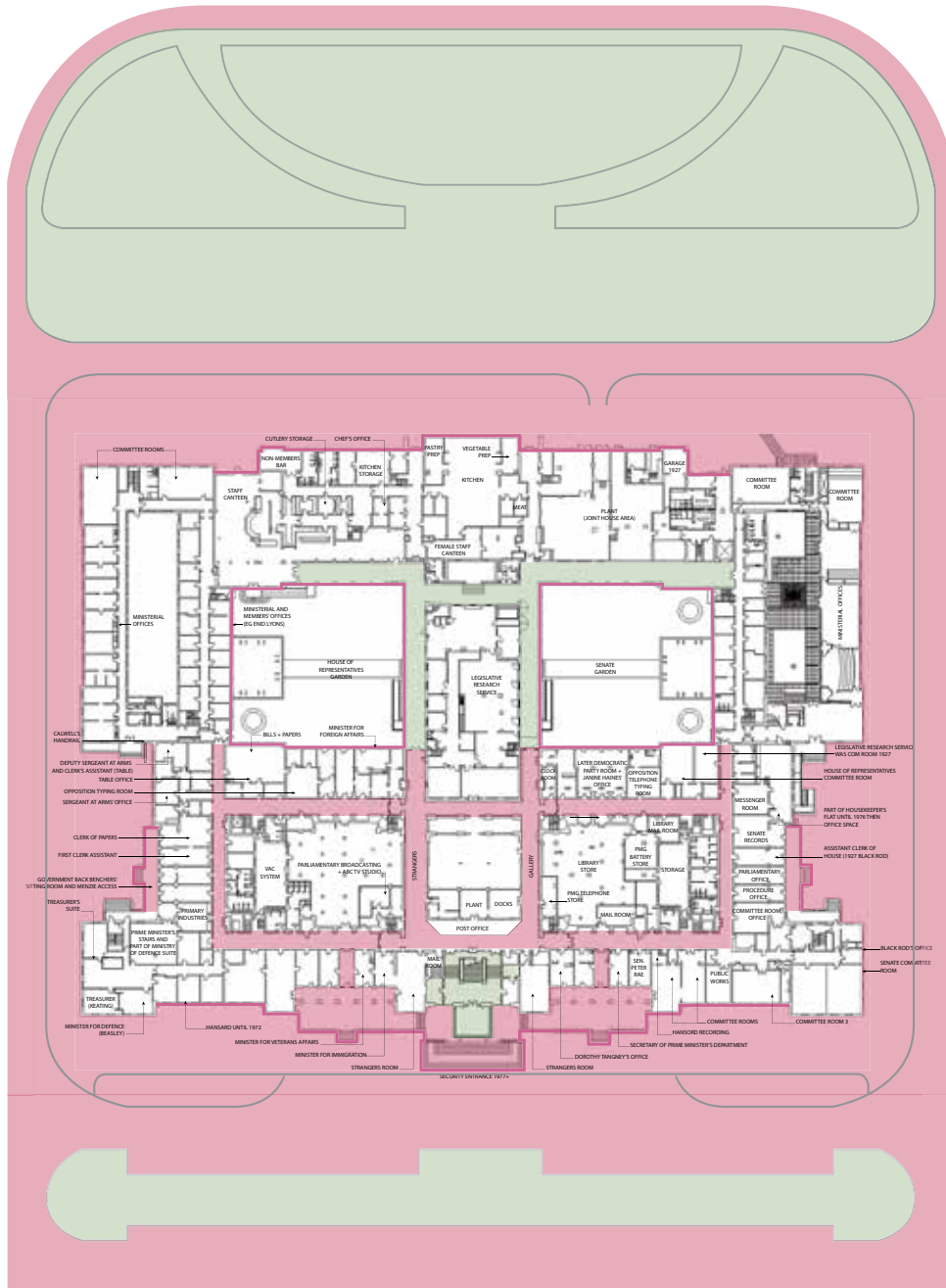

Lower Floor
to National Heritage
List Boundary

Not to scale

High sensitivity to change

Low sensitivity to change

Criterion not represented



Criterion G: Social



Upper Floor

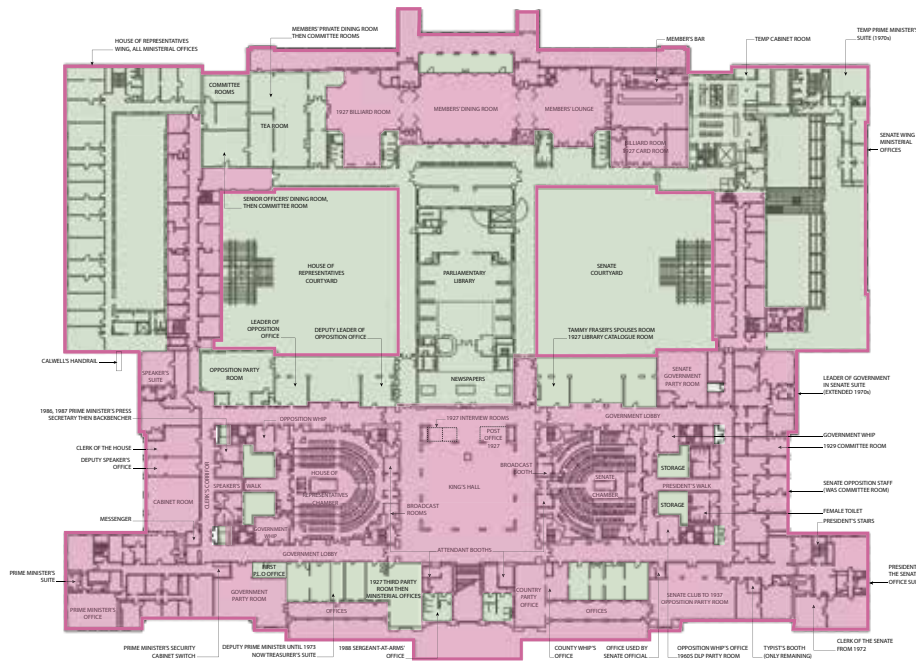

Main Floor

Not to scale

High sensitivity to change

Low sensitivity to change

Criterion not represented



Criterion G: Social

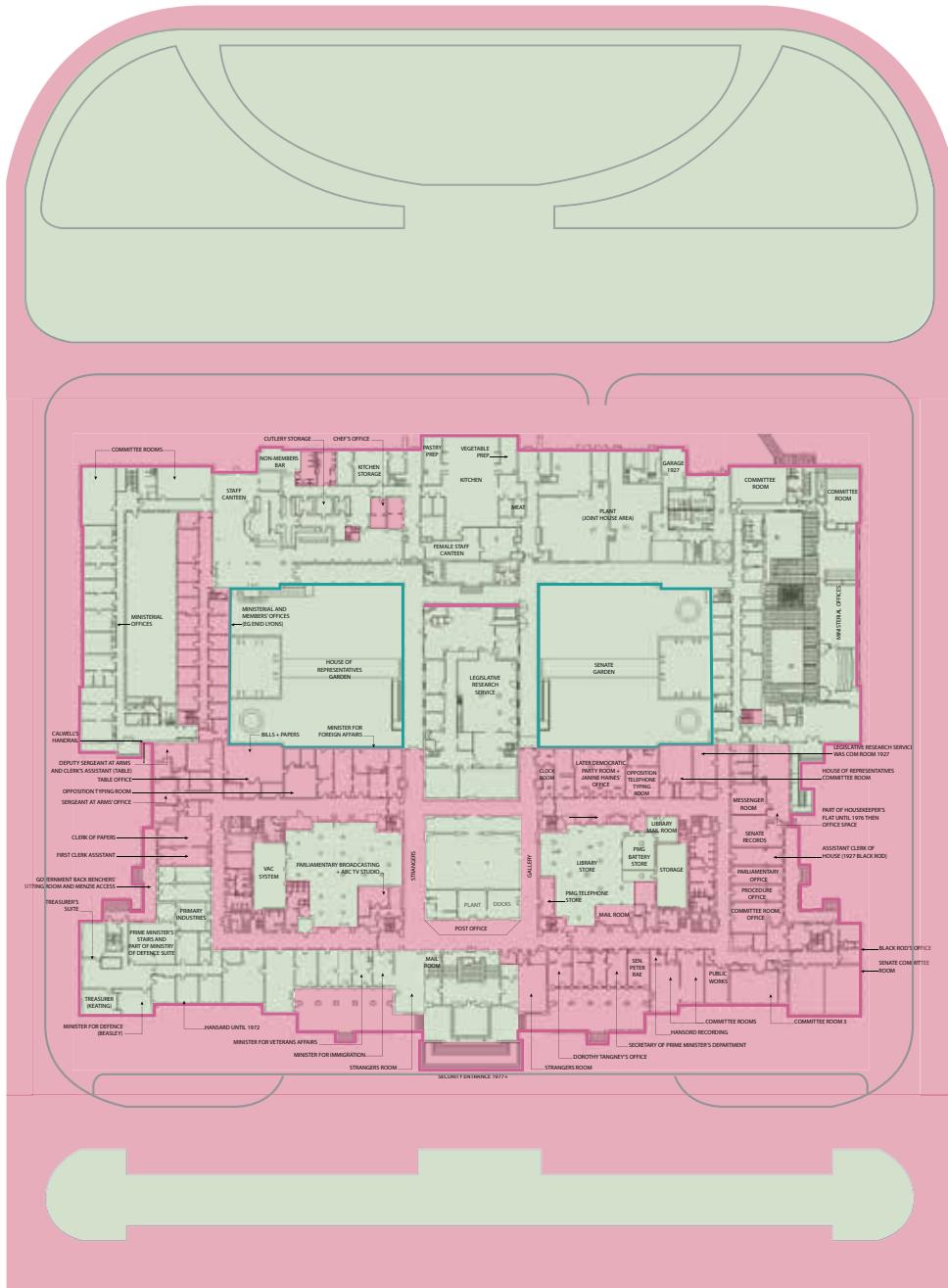

Lower Floor
to National Heritage
List Boundary

Not to scale

High sensitivity to change

Low sensitivity to change

Criterion not represented



Criterion H: Significant People



Upper Floor

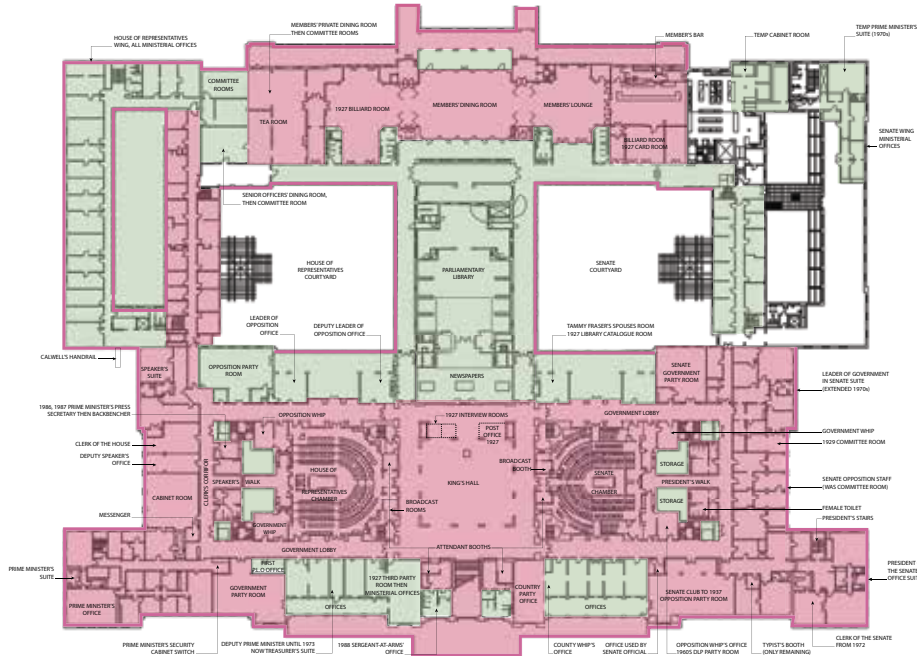

Main Floor

Not to scale



High sensitivity to change

Low sensitivity to change

Criterion not represented

Criterion H: Significant People

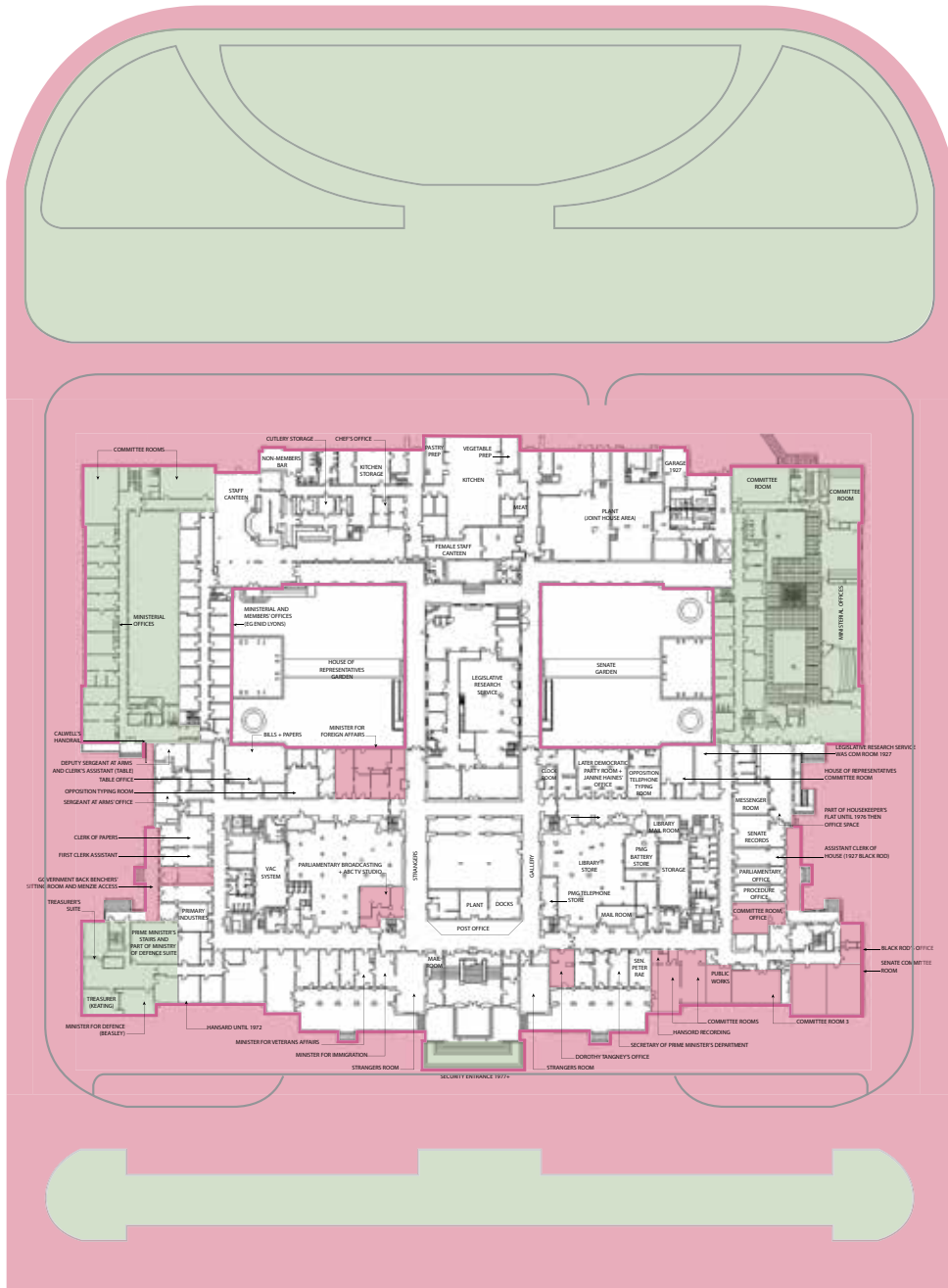

- High sensitivity to change
- Low sensitivity to change
- Criterion not represented

Lower Floor
to National Heritage
List Boundary

Not to scale



Risk analysis

Background

An analysis of the implications of the risks to the heritage values at Old Parliament House was undertaken as an important early step in the development of the 2008–2013 Heritage Management Plan. Consultation was undertaken with a range of internal stakeholders. The views gathered provide different perspectives on the interaction of heritage management, maintenance and works and the promotional needs of the place. These views are synthesised in the Heritage Management Plan.

Summary of identified risks

The risks to the identified values at Old Parliament House generally fall into two categories:

- risks to the fabric and form of the place
- risks to the less tangible values of the place.

The effects of risks to the fabric and form of the place tend to be measurable. They also tend to be the risks that are more readily identifiable in advance and therefore can be prevented. Examples of these risks include:

- fire, flood, theft, vandalism, natural disaster, terrorist attack etc
- inappropriate conservation work resulting in damage to heritage fabric
- inappropriate physical intervention (such as demolition or unsympathetic addition) of parts of Old Parliament House
- inappropriate use and/or inappropriate maintenance resulting in damage to heritage fabric
- the slow erosion of values through incremental change, culminating in major impacts on the place
- declining budgets and resources resulting in reduced and/or inadequate maintenance and monitoring.

The second category of risks relates principally to the less tangible values of Old Parliament House, and the need to ensure its ongoing use and the interpretation of its values to a wide audience. The risks identified in this regard include:

- a change of use to all or part of the place, or the carrying out of inappropriate activities (including inappropriate promotions) that results in a diminution of the symbolic values of Old Parliament House or a reduction in public access
- the failure to appropriately tell the stories of the place through ill-informed or ineffective interpretation
- the disengagement of important stakeholders (such as government and the public) from Old Parliament House as a result of failing to effectively communicate the place's heritage values or through inadequate consultation
- the reduction of Old Parliament House to a sterile and uninteresting environment rather than an active, relevant and engaging heritage place
- a privileging of some phases of the place's history over others as a result of a failure to appreciate its multi-layered heritage values
- a loss of important relationships between spaces, objects and people as a result of a failure to properly appreciate the significant associations at Old Parliament House.



Summary of identified opportunities

The risks to the heritage values of Old Parliament House are generally manageable through proper planning.

In relation to the management of risks to fabric and form, an opportunity for the streamlining and formalising of assessment processes in-house has been identified, and has been realised through the development of an action proposal form with associated assessment procedures applied through a single responsible committee.

Other opportunities for minimising identified risks relate to the promotion of the place in the mind of the public. In particular, the harnessing of its symbolic status, and by telling the story of Australian democracy and the place's history in an engaging and exciting manner will help minimise risks to some of the less tangible values of Old Parliament House. These types of activities will be carried out in partnership with other bodies as appropriate. They will need to be supported by an ongoing research program, which will also ensure that important associations between spaces, things and people are not lost.

It has been recognised that changes in use (including new tenants, functions, events and other activities) need not necessarily be regarded solely in terms of risk. New uses can also enhance

the heritage values of Old Parliament House and provide opportunities for its improved ongoing community use, conservation and interpretation.

Management response

The outcomes of the risk analysis are manifested in the Heritage Management Plan at a number of levels. They have informed the design of the zones, statements of intent and the objectives devised to manage the heritage values within them. Similarly, they have informed the many policies contained within the Heritage Management Plan, as well as other agency management documents for collections, learning, disasters etc. Together, the objectives and policies (and the action framework developed to give them effect) proactively address the identified threats to Old Parliament House's heritage values. They establish an assessment procedure for all actions and provide clear direction in relation to conservation, consultation, interpretation, monitoring of works, training and general management. They also respond to the identified opportunities for improved heritage management by identifying steps that might be taken to more effectively tell the stories of the place while making appropriate use of its internal spaces and movable heritage without impact on heritage values.



A school group in the House of Representatives Chamber, 2002

Photographer: Heide Smith
Source: Old Parliament House Collection

Summary condition

Based on the detailed assessment, a general statement can be made that Old Parliament House displays fair condition and a medium level of integrity.

However, such a general statement masks a more variable story when considering individual elements and spaces. For example there are some elements in only poor-fair condition (eg. Senate lower floor of the North Wing) or with low integrity (eg. the main floor in the Southwest Wing), while others are in good condition (eg. the Prime Minister's Suite) and have high integrity (eg. the Chambers).

In such a large and complex building it is important to recognise the range of condition and integrity.

In terms of trends, in the period 2007-2013 there is an impression that the condition of the values of OPH is generally stable, with some improvement or decline in particular components. There has been an improvement in condition of some components, but because of conservation or refurbishment works, in some cases while condition has improved, integrity has declined. In addition, a number of minor changes were noted which do not affect the overall rating of a component but nonetheless impact on condition or integrity. The range of associations recalled by general knowledge or interpretation has improved.

Appendix H describes the detailed assessment, including methodology and a comparison with the 2007 assessment.

4. Management Framework

Background

The management framework for Old Parliament House and Curtilage is entirely exercised by the Commonwealth with two parties administering the area; these are the National Capital Authority and Old Parliament House as an Executive Agency.

The place sits in a broader Commonwealth Heritage Listed area known as the Parliament House Vista of some 260 hectares administered by the National Capital Authority—and is adjacent to other important places, buildings and landscapes.

The place must be managed as a feature in the broader landscape, as well as an individual element with its own heritage values. The key relationships are determined by its symbolic place in the landscape together with the social and historic functions performed in the place over time, that have a broader community appeal across Australia and internationally.

The role of management is to continue to express and maintain the heritage values of the place by ameliorating risks and maintaining the attributes of the place in its setting; and to interpret and communicate the values across the broader Australian community so the place continues to be alive and meaningful to the existence of the nation.

The management of the place is also guided by the Old Parliament House Advisory Council. This council is an advisory body which meets several times a year and provides advice to the Director on the strategic directions of Old Parliament House.

Australian legislation

Environment Protection and Biodiversity Conservation Act 1999

The principal legislation governing the management of Old Parliament House is the EPBC Act. Under this Act Old Parliament House is responsible for ensuring the protection of the National and Commonwealth heritage listed values pursuant to the Act. The key objectives of the Act relevant to Old Parliament House are to:

- provide for the protection of the environment, especially those aspects of the environment that are matters of national environmental significance
- provide for the protection and conservation of heritage; and

- promote a cooperative approach to the protection and management of the environment involving governments, the community, landholders and indigenous peoples.

The EPBC Act also identifies and defines the principle of ecologically sustainable development that should underpin management decision-making and defines key heritage management principles.

In association with the EPBC Act, the Environment Protection and Biodiversity Conservation Amendment Regulations 2003 (No 1) inform the practice of meeting the Act's requirements. Relevant sections are: Schedules 5A and 5B for National Heritage listed places and Schedules 7A and 7B for Commonwealth Heritage listed places (see Appendix A).

Other government legislation relating to finance, native title, administration, security and work health safety, disability access and building regulations influence and direct activities of management.

This plan sets in place a formal administrative process for the assessment and approval of actions for the day-to-day activities of Old Parliament House. Matters that require approval under the EPBC Act are to be referred to the Commonwealth agency responsible for administering the EPBC Act.

Australian Capital Territory (Planning and Land Management) Act 1988

The *Australian Capital Territory (Planning and Land Management) Act 1988*, establishes the National Capital Authority (NCA), and requires the NCA to prepare and administer a National Capital Plan. The *National Capital Plan* defines Designated Areas and sets out detailed policies for land use and detailed conditions of planning, design and development within them. Works approval must be obtained from the National Capital Authority for all 'works' proposed within a Designated Area.

Old Parliament House and Curtilage is part of the Parliamentary Zone, a Designated Area as defined in the *National Capital Plan*. Therefore all external 'works' require written approval from the National Capital Authority.

Parliament Act 1974

Works proposed in the Parliamentary Zone also require approval of both Houses of Federal Parliament. The Joint Standing Committee on the National Capital and External Territories may inquire into development proposals within the Parliamentary Zone and make recommendations for their approval. Specified works require approval from Parliament. In general, these provisions apply to external works, and matters of minor impact, including maintenance and repair which may be reported to the Joint Standing Committee.

Codes and guidelines

The management of Old Parliament House is further guided by a number of national and internationally recognised conservation guidelines, standards and codes of practice.

Old Parliament House management

Old Parliament House management structure

Old Parliament House is an executive agency of the Australian Government. Old Parliament House is divided into two branches – Business Operations & Heritage and Audience, Programs & Partnerships. The Business Operations & Heritage branch is responsible for governance and strategic planning, and the management of human resources, finance, facilities, IT, heritage and collections. The Audience, Programs & Partnerships branch is responsible for content development and commissioning, facilitating community engagement and developing and implementing lifelong learning programs.

Old Parliament House Vision

Living democracy. Community building.

At a time of global political upheaval, we play a significant role in exploring and communicating the intrinsic value of democracy – the capacity for people to govern their own lives, to have their say. With an Australian perspective, in a country made up of over 200 nationalities, the Museum provides a space not just to celebrate our democratic traditions, but also to truly collaborate with our audiences and stakeholders. We will embrace this opportunity to connect communities, encourage participation and value freedom.

Through the lens of living democracy, we will build a vibrant community through exhibitions, talks, festivals, artists, celebrations, tours, films, markets, concerts and memorials. We want to enrich the quality of Australians' lives by providing a place to connect with family and friends, and offer unprecedented opportunities to make this iconic building a rich and central part of our civic and individual experience.

Strategic Plan 2013-18

The Strategic Plan provides a five year plan to implement the agency vision based on being the following:

■ **BOLD**

Catalyst for uncensored conversations

Our collection, events, exhibitions, interpretation and learning programs will tell stories and provoke conversations that inspire and help Australians to remember, reflect on, celebrate and value the spirit of democracy.

■ **RELEVANT**

Empowered and engaged communities

Enhanced visitor experiences – onsite, online and through outreach activities – will be created for, by and about the people, community and democratic spirit of Canberra, the nation and the world. Our targeted activities will be timely and relevant, encouraging active engagement and dialogue.

■ **AUTHENTIC**

A welcoming and vibrant meeting place

In this nationally significant place, we will create a vibrant and welcoming Town Square as a rich and central part of our civic and individual experience. Progress will be achieved in harmony with heritage values which recognise, preserve and communicate the spirit of place.

■ **DYNAMIC**

A sustainable and thriving future

Our organisational culture will enable the Museum and its valued staff to be nimble, courageous, democratic and efficient. Our actions and relationships will ensure ongoing relevance and financial sustainability, advancing the Museum and the building as a critical asset for diverse sectors.

The Heritage Management Plan should be referenced in other planning and policy documents (ie section plans, content plans, learning plans etc) that sit beneath the Strategic Plan 2013-18.

National Capital Authority and the National Capital Plan

The key statutory planning document influencing the management of Old Parliament House and Curtilage is the *National Capital Plan*, administered by the National Capital Authority.

The object of the *National Capital Plan* is to ensure that Canberra and the Australian Capital Territory are planned and developed in accordance with their national significance. In particular, the plan seeks to preserve and enhance the special characteristics and those qualities of the National Capital which are of national significance. Areas of national significance are identified as 'Designated Areas', which include both 'National Land' (managed by the Commonwealth) and 'Territory Land' (managed by the ACT Government).

The plan describes the broad pattern of land use to be adopted in the development of Canberra and other relevant matters of broad policy. The plan also sets out detailed conditions for the planning, design and development of National Land.

Works within a Designated Area require written approval from the National Capital Authority and must meet these detailed conditions. Such works include:

- new buildings or structures
- relocation of or installation of new sculptures
- landscaping
- excavation
- tree-felling; and
- demolition.

Community

Old Parliament House is one of a number of heritage listed properties in the region and one of many important buildings in the local environment. There are a number of organisations and partnerships that work together to foster an appreciation of, and improved management outcomes for, cultural heritage in the region. Old Parliament House maintains an active role in these organisations in order to pursue continuous improvement in the management of heritage properties and to enhance the capacity and skills of people involved in the management of heritage places within the region.

Old Parliament House management acknowledges that the community and particularly the volunteers and associates of the place contribute significantly to its living history and help keep the place alive. They are crucial to the informed interpretation and management of the place.

Use Plan

This potential use plan provides a broad sense of the current and possible changes to the use of place. Changes to the use of the place will be informed by the organisational strategic vision and elements in the Heritage Management Plan including the core principles, policies and zones. Any changes to the use of the place must consider the long term integrity of the heritage values of the place and be subject to approval through the Actions Proposal Process and must consider Policy 5 in this Heritage Management Plan.

The use of the place, in particular any changes, will be reviewed and analysed in conjunction with the 5 year review of the Heritage Management Plan.

Future uses will consider:

- The heritage values of the place and their interpretation
- Monitoring the impact of the change
- Corporate objectives and the impact on organisational functionality
- The care of the movable heritage collection

Future uses may trend towards:

- Increased visitor access
- Better disability access
- Opening up more areas for exhibition/ interpretation and learning activities
- Long term collection storage solutions

The following drawing shows the activities current for 2013 including:

Interpretation – long and short term displays encompassing the existing heritage fabric

Exhibition – long and short term displays about the heritage values and/or democracy

Learning – spaces for school programs, school holiday programs and life-long learning

Storage – for the collection and museum support

Australian Prime Ministers Centre
– library, Fellows rooms

Support services – kitchens, plant rooms, lifts, stairs

Commercial – catering facilities, retail, functions

Office – Old Parliament House staff and tenants

Public Circulation

2013 Use Plan

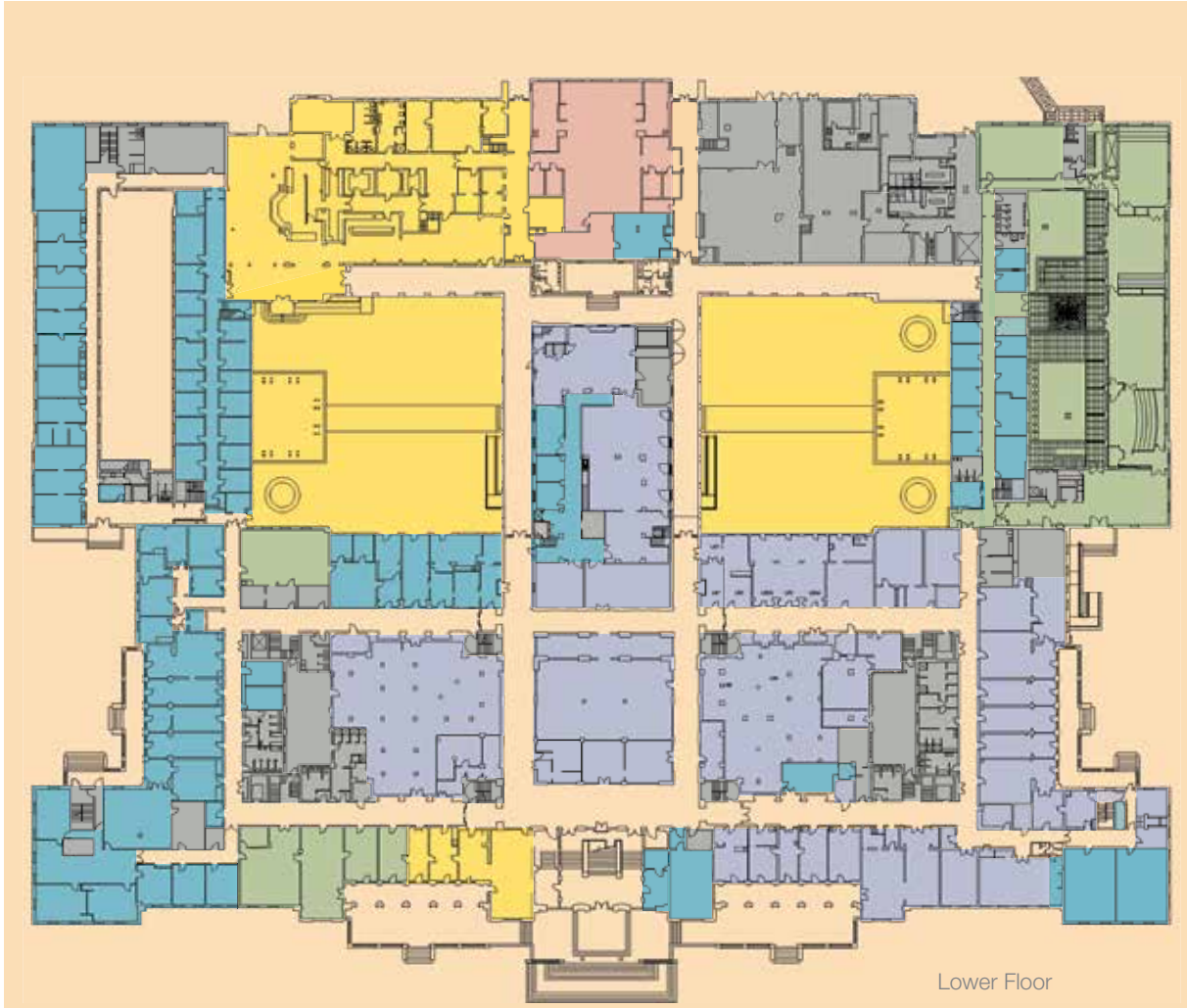

Lower Floor



- Heritage Interpretation
- Galleries, Exhibitions
- Commercial
shop/catering/kitchen
- Learning Areas
- APMC
office/study rooms/Library
- Public Circulation
& commercial courtyard areas
- Office Areas
OPH staff/tenants/meetings
- Storage Areas
Collection
- Support Services
...

***Plant rooms/kitchens/
toilets/lifts/stairs/light wells

2013 Use Plan

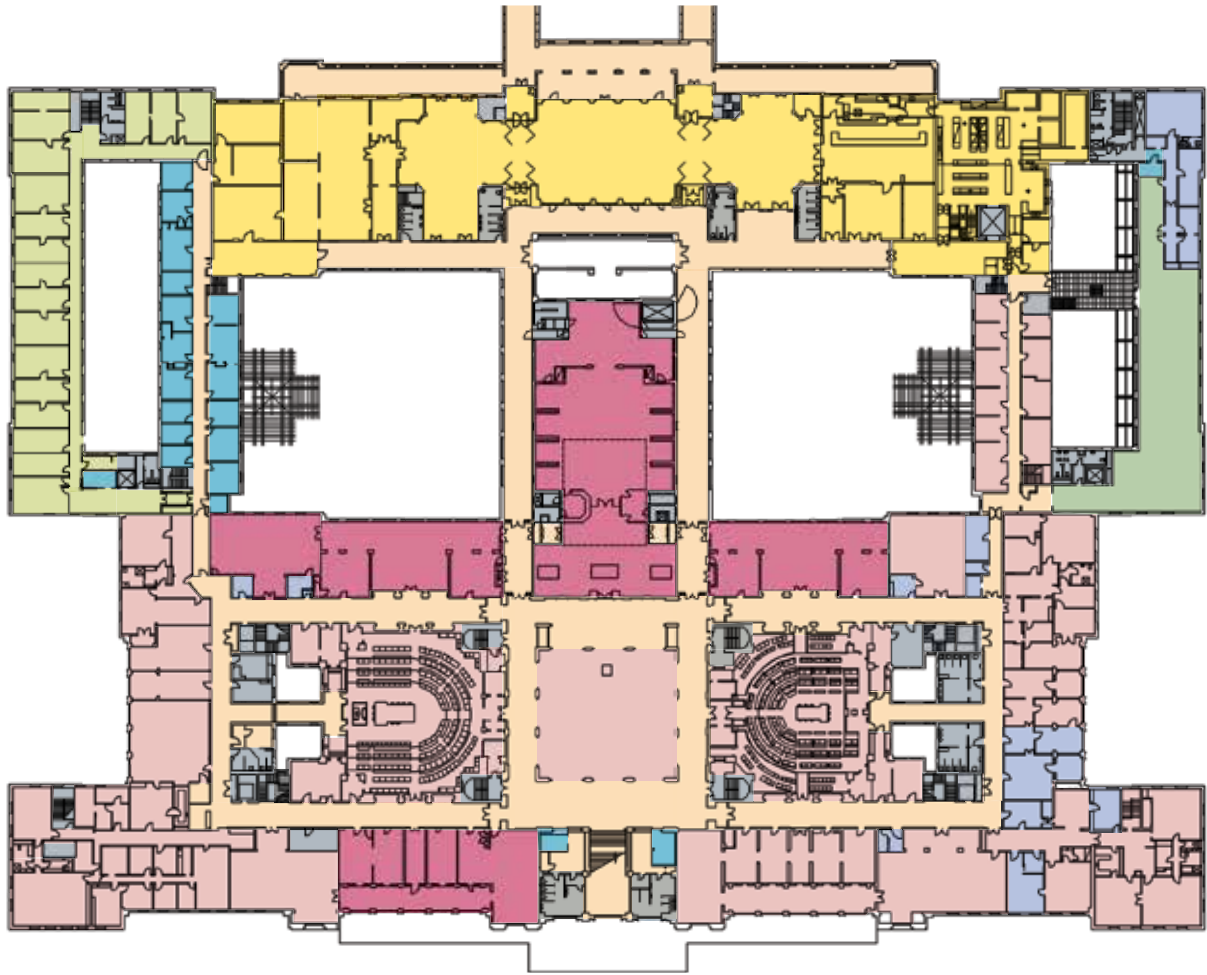

Main Floor



- Heritage Interpretation
- Galleries, Exhibitions
- Commercial
shop/catering/kitchen
- Learning Areas
- APMC
office/study rooms/Library
- Public Circulation
& commercial courtyard areas
- Office Areas
OPH staff/tenants/meetings
- Storage Areas
Collection
- Support Services
...

***Plant rooms/kitchens/
 toilets/lifts/stairs/light wells

2013 Use Plan

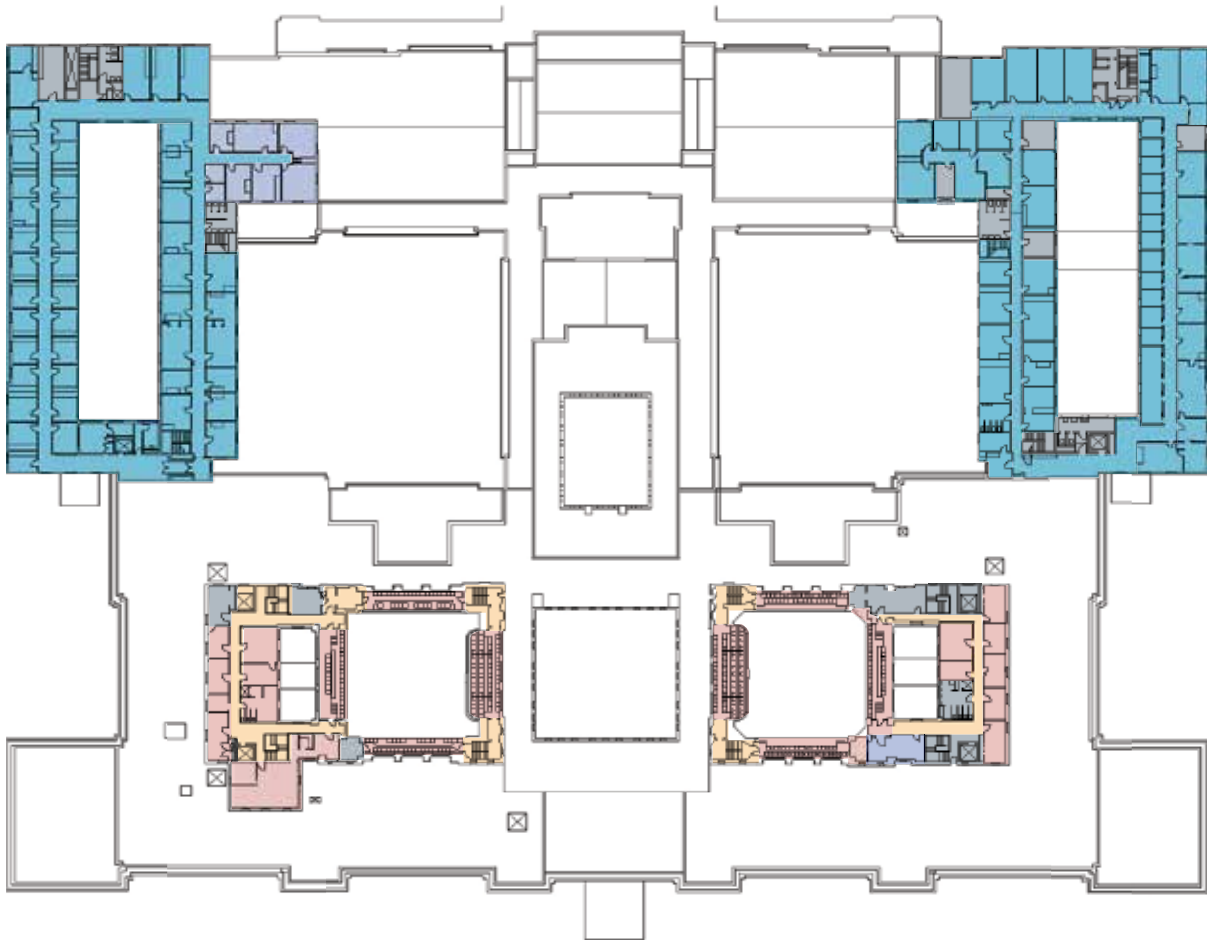

Upper Floor

- Heritage Interpretation
- Galleries, Exhibitions
- Commercial
shop/catering/kitchen
- Learning Areas
- APMC
office/study rooms/Library
- Public Circulation
& commercial courtyard areas
- Office Areas
OPH staff/tenants/meetings
- Storage Areas
Collection
- Support Services
...

***Plant rooms/kitchens/
toilets/lifts/stairs/light wells

5. Policies

Background

The policies are derived from a consideration of:

- the heritage values of Old Parliament House
- the identified risks to those values; and
- the uses, constraints and opportunities affecting the place.

The policies form a framework for the management of the heritage values of Old Parliament House in their socio/cultural, commercial and environmental context. See Appendix I for the rationales and commentaries supporting the policies.

The policies inform the zones and their statements of intent and objectives (see Zones, Chapter 6). The zones enact the intent of the policy framework in relation to the conservation and management of the different areas of the building which embody the diverse aspects of the heritage values.

The specific tasks associated with these policies are described in the Implementation Plan (Chapter 10).

There are eight key policy areas:

1 Conservation

This policy provides the framework for the physical conservation of the heritage values of Old Parliament House for making decisions about conservation work, conservation management activities and undertaking ongoing research.

2 Management Approach

This policy provides the framework for assessing and making robust decisions about action proposals.

3 Documentation and Monitoring

This policy provides for the recording of change at Old Parliament House and for monitoring and evaluating the performance of the Policies.

4 Communication and Interpretation

This policy provides for consultation with community and stakeholders and the interpretation and promotion of the heritage values of the place.

5 Existing and Future Uses

This policy provides the framework for the continuation or cessation of existing uses and the facilitation of new uses.

6 Access, Security, Plant and Services

This policy provides for the conservation of the heritage values of Old Parliament House in the context of facilitating access, security requirements, plant and services.

7 Acquisitions, Disposals and Leasing

This policy provides direction for accessioning, de-accessioning, leasing and other forms of disposal or acquisition of parts of Old Parliament House, including movable heritage.

8 Environmental Management

This policy provides for the co-ordination of heritage management and sound environmental management.

Front of Old
Parliament House

1 Conservation

Old Parliament House management must conserve the heritage values of the place in accordance with the EPBC Act and the ACT (Planning and Land Management) Act 1988. Old Parliament House management will recognise and adopt the official heritage values and statements of significance as a basis for management of the place through: applying the Burra Charter; employing competent heritage managers and advisors; undertaking appropriate research and assessment prior to making decisions which may impact upon heritage values; and seeking funds to manage the place based upon a nil decline in the condition of heritage values.

CONSERVATION APPROACH	
1.1 Principal management documents	<p>1.1.1 The heritage values of Old Parliament House must be conserved and managed in accordance with the Heritage Management Plan and the Burra Charter.</p> <p>1.1.2 Old Parliament House management must review and update the Heritage Management Plan every five years or as necessary and annually report on its implementation as specified in the EPBC Amendment Regulations 5A (10.01C) and 7A (10.01E).</p>
1.2 Conservation Processes	<p>1.2.1 Conservation, maintenance, preservation, restoration, reconstruction and adaptation works (as defined by the Burra Charter) must be carried out in accordance with the Burra Charter. The respective need for conservation, preservation, restoration, reconstruction and adaptation must be determined by reference to Old Parliament House's heritage values and their sensitivity to change.</p>
1.3 Specific elements of the conservation processes	<p>1.3.1 Conserve, protect and maintain all heritage fabric (attributes of the values) of the building pertaining to the functions and occupation of Parliament including:</p> <ul style="list-style-type: none"> a the existing external and internal fabric, spaces, objects and servicing; b the interwar, stripped classical architectural style, symmetrical style, form, massing and details of the building in its open vista setting; and c all rooms of design, architectural and functional interest and their juxtapositions.
1.4 Retention of fabric in situ	<p>1.4.1 Heritage building fabric (pre-1988) must be retained in situ commensurate with its heritage values and sensitivity to change, unless precluded by legislative requirements, health and safety considerations, threat of vandalism or theft, and/or severely deteriorated condition.</p> <p>1.4.2 Any proposal to remove fabric to protect it from threats of deterioration, theft or vandalism will be an Action which must be assessed.</p> <p>1.4.3 A representative sample of in situ fabric must be retained where feasible.</p> <p>1.4.4 Traditional techniques and materials for the conservation of fabric of heritage value must be preferred, except where modern techniques and materials offer substantial conservation benefits (Burra Charter, Article 4).</p>
1.5 Removing heritage fabric	<p>1.5.1 Where fabric of heritage value is removed as a result of an Action, which has been assessed following the procedures contained in the Heritage Management Plan, this must be preceded by, and carried out with, appropriate documentation and monitoring.</p> <p>1.5.2 All removed fabric must be assessed and protected in accordance with its heritage values.</p> <p>1.5.3 All removed fabric which is assessed as possessing heritage value must be stored on site, as far as possible (Burra Charter, Article 33).</p> <p>1.5.4 In situ evidence of removed fabric of heritage value must be retained where this is consistent with the heritage values of the place.</p> <p>1.5.5 New/replacement fabric must be labelled and discernable as such on close inspection.</p>

CONSERVATION APPROACH	
1.6 Intrusive fabric	<p>1.6.1 Intrusive fabric must be removed where to do so does not cause greater adverse impact on heritage values than its retention (for example through damage to heritage fabric) unless:</p> <ul style="list-style-type: none"> a it plays an essential role in the operation or management of the place; or b its retention is necessary to maintain operational or safety standards. <p>1.6.2 Intrusive fabric is fabric which detracts from, or diminishes, the heritage values of the place. For example, post-1988 fabric.</p>
1.7 Protection of the setting	<p>1.7.1 The setting will be protected by:</p> <ul style="list-style-type: none"> a maintaining the relationship with the adjacent House of Representative Gardens and Senate Gardens b ensuring the Parliament House Vista is unimpeded by works on Old Parliament House c ensuring no additions or extensions are made to the external boundaries (elevations and roof) of the building and its curtilage; and d conserving and protecting views to and from Old Parliament House.
1.8 Conserving the layered history of Old Parliament House	<p>1.8.1 Wherever possible the conservation of one 'layer' of the Old Parliament House story should not compromise the conservation and interpretation of other 'layers'. Maintenance or capital work must be undertaken in accordance with the identified heritage values of the layers.</p> <p>1.8.2 Where maintenance or capital work or physical intervention in the building has the potential to expose earlier, hidden layers of fabric, this work will be assessed using the procedures in this Heritage Management Plan.</p> <p>1.8.3 Such Actions may be approved with appropriate conditions which ensure that:</p> <ul style="list-style-type: none"> a the work is undertaken by an appropriate person; and b the heritage value of the newly revealed fabric is assessed and is subsequently managed in line with this Heritage Management Plan.

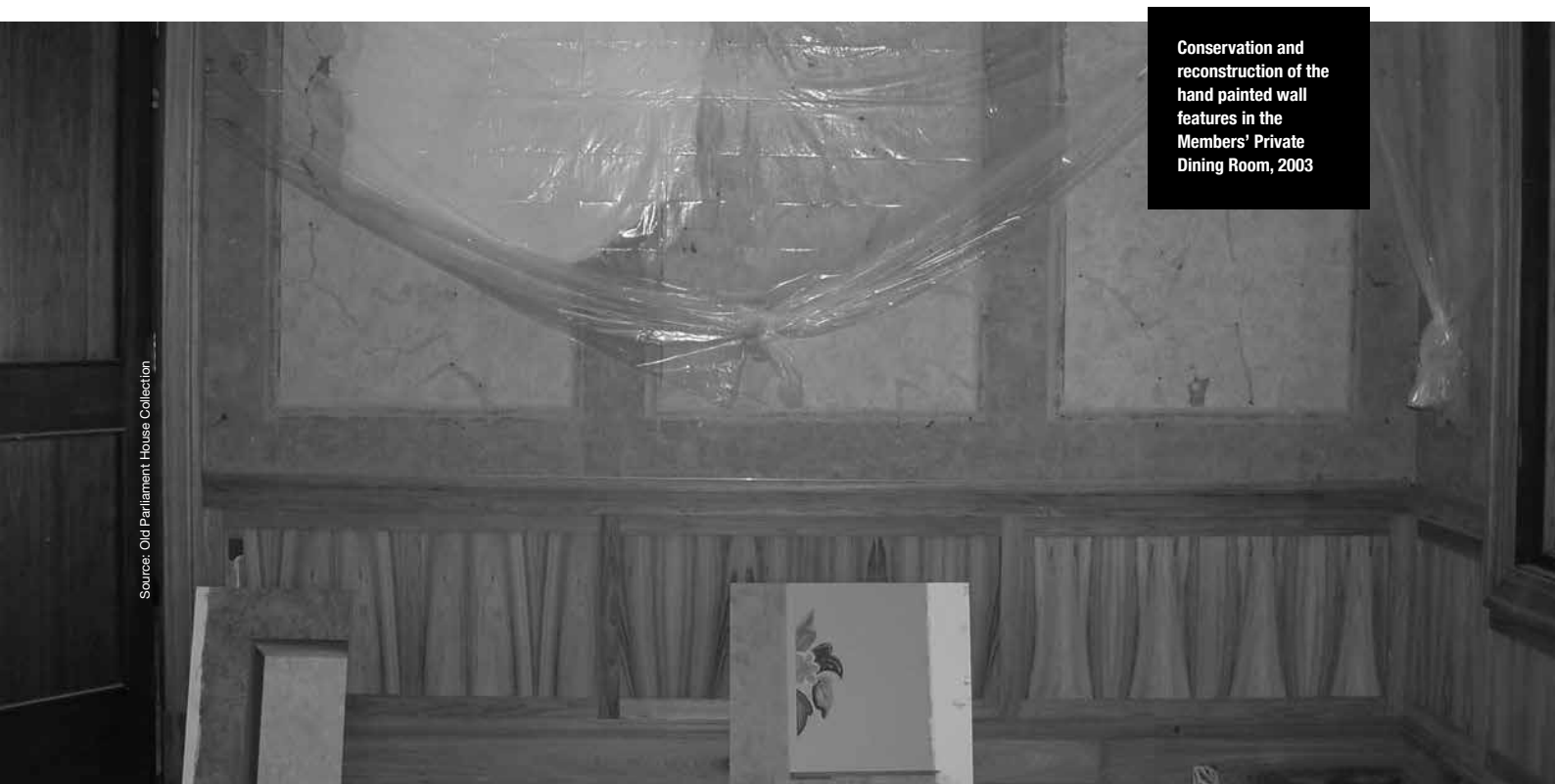

Conservation and reconstruction of the hand painted wall features in the Members' Private Dining Room, 2003

TREATMENT APPROACH

1.9 Treatment of specific components of the building fabric

1.9.1 All treatment of components must be carried out in accordance with the corresponding Permitted Action Schedule or seek approval of approach via an Action Proposal Form (see Chapter 8).

1.9.2 A cleaning program must be implemented in accordance with the Permitted Action Schedule.

1.9.3 The treatment of specific components of the building should be carried out as outlined below. This is not an exhaustive list of treatments, but rather a specific list of key components.

- a The roof line must remain below the height of the parapet line. The roof cladding and structure should be repaired where feasible, or modified and replaced as necessary.
- b Where feasible, pre-1988 floor fabric should be conserved, with appropriate finishes. Sample areas of rubber flooring should be retained in use and on display where their ongoing conservation can be achieved. Where rubber or parquet floor materials are unserviceable and it is intended to lay new and different floor coverings (eg carpet in place of rubber), consideration should be given to methods of laying new floor coverings on top of old which might maximise conservation of the earlier flooring. Every effort should be made to conserve in situ at least a sample of original flooring treatments if more extensive conservation is not feasible. If flooring has been assessed by Actions Committee for removal due to poor condition, then a replica must be considered the most appropriate alternative (see also policies 1.4.1 and 1.5.5).
- c Ceilings in spaces with high individual heritage value should be retained at their existing height or reconstructed to the height that reflects their significance. In other areas existing lowered ceiling heights may be retained if needed to conceal mechanical or electrical services.
- d Evidence of former colour schemes should be researched and documented to the highest standard of heritage practice.

The colour schemes applied to the exterior or interior spaces of heritage value in Old Parliament House should be based on a documented former scheme.

Painting of interior spaces in sympathetic but non-historical new colours is an acceptable component of adaptation to new uses where the level of sensitivity to change allows, and where interpretation of the building is not a primary function of the space.
- e Frequent painting of pre-1988 surfaces for exhibition purposes should be discouraged or other techniques used, to retain pre-1988 architectural textures. Painting exhibition messages on pre-1988 walls should not be undertaken.
- f Skylights should be maintained to allow natural light to enter the building.
- g The external fabric of the building should be stabilised using the most effective conservation techniques.

MOVABLE HERITAGE (COLLECTIONS)

1.10 Conservation and management of movable heritage and collections

- 1.10.1 The collection development plan and collection management procedures must reference these policies and be the principal guides for management of the agency’s collection.
- 1.10.2 Collection management must be guided by the AICCM Code of Practice, the ICOM Code of Ethics for Museums and the Museums Australia Code of Ethics, Resource Description and Access, Library of Congress Subject Headings, the Australian extension to LCSH, Dewey Decimal Classification, MARC21, and other Libraries Australia cataloguing standards.
- 1.10.3 Development of the museum collection through acquisitions must contribute to:
- bringing alive the significance of democracy to the lives of Australians
 - conserving and interpreting the values of the building and its collection; and/or
 - providing relevant learning and public programs.
- 1.10.4 Acquisitions to the collection must consider the significance and requirements to care for the item.
- 1.10.5 Acquisitions must be recommended to the delegate by the Acquisitions Committee before becoming part of the museum collection (excluding library material).
- 1.10.6 Old Parliament House will not collect conditional donations, ‘permanent loans’, items with inadequate provenance, items that cannot be appropriately cared for, items transferred in contravention of any Australian law.
- 1.10.7 The collection will be documented to international standards.
- 1.10.8 All items accepted into the collection must have clear transfer of ownership documentation.
- 1.10.9 All inward and outward loans will be documented.
- 1.10.10 Old Parliament House will in the first instance use its collection for display, augmenting programs with borrowed items.
- 1.10.11 Loans will only be made on a short term basis.
- 1.10.12 Access and use of collection items will be balanced against their conservation, care and security requirements.
- 1.10.13 Staff, volunteers and contractors will be trained in working around collections.
- 1.10.14 Old Parliament House will provide appropriate levels of care, storage conditions and display conditions for its collection and loaned items, including appropriate environment, physical conditions, handling and security.
- 1.10.15 Old Parliament House will store its collection on-site whenever possible.
- 1.10.16 Old Parliament House will regularly monitor items on display and make changes as necessary to protect the condition of the items.

MOVABLE HERITAGE (COLLECTIONS)

1.11 Use of original items of movable heritage

- 1.11.1 The use of original items of movable heritage in display, interpretation, exhibition etc may be considered where adequate safeguards for their physical security can be provided.
- 1.11.2 The use of original timber and leather upholstered items of furniture in general office operations must be encouraged unless;
- a items are part of the Reference Collection
 - b the continued use would adversely impact on the heritage values of the items or place; or,
 - c where precluded by health and safety considerations.
- 1.11.3 Access to the Chambers furniture is restricted to:
- preferably when a staff member or volunteer is present;
 - benches if covered with leather covers; and
 - no public use of the Speaker's, Vice-Regal, Consort's and President's chairs.
- 1.11.4 Replicas may be used for interpretive purposes where original furniture, fittings etc don't exist or the intended interpretive use would jeopardise the conservation of original pieces.
- Replicas must be labelled and discernible as such on close inspection.

Parliamentary Library



QUALIFICATIONS AND EXPERTISE	
<p>1.12 Heritage expertise</p>	<p>1.12.1 Old Parliament House must maintain a staff solely responsible for heritage and collection management.</p> <p>1.12.2 Only appropriately competent people may:</p> <ul style="list-style-type: none"> a provide advice to Old Parliament House personnel with respect to the carrying out of heritage conservation works b determine the appropriateness of Actions in heritage terms c certify heritage assessments or assess Actions; and/or d supervise or carry out conservation work. <p>1.12.3 Senior heritage staff must be able to demonstrate competence and experience in heritage matters.</p> <p>1.12.4 Competent direction and supervision must be maintained at all stages, and any changes should be implemented by people with appropriate knowledge and skills (Burra Charter, Article 30).</p> <p>1.12.5 Relevant Old Parliament House staff must have access to conservation-focussed periodic in-service training.</p> <p>1.12.6 All staff and tenants must attend heritage awareness training on induction.</p> <p>1.12.7 Where requisite in-house skills or knowledge are not available, external consultants must be engaged to provide the skills or knowledge.</p> <p>1.12.8 Old Parliament House may maintain an Expert Advisory Panel in order to provide expert advice, peer review and support to Old Parliament House staff.</p> <p>1.12.9 Old Parliament House may seek advice from the Commonwealth agency administering the EPBC Act.</p>
<p>1.13 Training</p>	<p>1.13.1 Old Parliament House management must pursue an active and ongoing training program for all new and existing staff, and contractors where relevant, which reflects the content and intent of the Heritage Management Plan and which is responsive to the changing needs of the place and new technologies.</p>



Collections staff assessing the condition of movable items in storage

Source: Old Parliament House Collection

RESEARCH	
1.14 Research	<p>1.14.1 Old Parliament House must prepare a schedule of priority research areas to encourage research activity into areas that will assist in the management of heritage values.</p> <p>1.14.2 Old Parliament House must complete and maintain the room by room/ area and movable collection research and documentation.</p> <p>1.14.3 Old Parliament House may facilitate research through partnerships with tertiary institutions.</p> <p>1.14.4 Old Parliament House must store research data in a sustainable and permanent form and make it publicly available, subject to the requirements of security and privacy, where this is culturally appropriate.</p> <p>1.14.5 Old Parliament House must maintain its Reference Collection of highly significant items of movable heritage and examples of common movable items in good condition, for research and conservation purposes.</p> <p>1.14.6 Old Parliament House will make its collection available for research where that research builds upon the current knowledge of the item or collection.</p>
1.15 Managing research impacts	<p>1.15.1 'Disturbance of significant fabric for study, or to obtain evidence, should be minimised. Study of the place by any disturbance of the fabric, including archaeological excavation, should only be undertaken to provide data essential for decisions on conservation of the place, or to obtain important evidence about to be lost or made inaccessible' (Burra Charter, Article 28).</p> <p>1.15.2 Research in Old Parliament House must be considered an Action requiring the assessment of an Action Proposal Form, unless specifically permitted in the Permitted Action Schedule.</p>



The dining room in the President of the Senates' Suite is part of the 1970s extensions to the North Wing featured here with a selection of the 1970s furniture collection purchased for the new suite

Source: National Archives of Australia Series A6180/2 date: 27-8-1973

ARCHAEOLOGY AND FLORA	
1.16 Potential archaeology	<p>1.16.1 Ground disturbance must be preceded by an archaeological assessment and, where archaeological potential is identified, carried out in accordance with the assessment’s recommendations for archaeological heritage management.</p> <p>1.16.2 Archaeological assessments must be undertaken by a competent archaeologist.</p> <p>1.16.3 A competent archaeologist shall supervise any ground disturbance in areas identified as being archaeologically sensitive.</p>
1.17 Flora species	<p>1.17.1 Old Parliament House management must liaise with the National Capital Authority to develop and implement a plan to protect and propagate flora species of heritage value in order to maintain the heritage values of the gardens and plantings at Old Parliament House.</p> <p>1.17.2 Old Parliament House management must prepare a program for the maintenance of the gardens in the curtilage area.</p>



The House of Representatives Wing Courtyard Garden, 2005

Source: Old Parliament House Collection

2 Management Approach

Old Parliament House management must maintain a cross organisational committee to ensure the protection of heritage values through robust participatory management, decision making procedures and the assessment of action proposals and manage tenders and contracts through appropriate application of the EPBC Act and other relevant legislation and codes.

MANAGEMENT MECHANISMS	
2.1 Actions Committee	<p>2.1.1 Old Parliament House management must maintain a committee to make recommendations about Action proposals made up of at least the managers responsible for the following functional areas:</p> <ul style="list-style-type: none"> a building services and capital works b heritage conservation and collection management c events, learning and public programs; and d exhibitions and interpretation. <p>2.1.2 A log of recommendations made by the committee and decisions made by the delegate must be kept. All committee deliberations and recommendations must be minuted.</p> <p>2.1.3 The committee will meet regularly to:</p> <ul style="list-style-type: none"> a oversee the routine maintenance program and the carrying out of a cyclical maintenance program b oversee the program for capital works, maintenance and repairs, informed by heritage considerations and the risk-based resource allocation program c resolve conflict arising from action proposals and permitted action schedules d assess all Action proposals including events, exhibitions and interpretation, proposed maintenance and repair, against heritage values, and make recommendations as to the viability and appropriateness in heritage terms of proposed Actions; and e consider and review reports and programs. <p>2.1.4 Delegations for approvals will be made in the Actions Committee Terms of Reference.</p>
2.2 Assessment of proposals	<p>2.2.1 Unless they are permitted actions, all proposals for works, conservation and other activities are Actions requiring assessment and approval.</p> <p>2.2.2 All proposals, including those for new uses, must include an assessment of the heritage values sensitivity to change as outlined in the Action Proposal Form and Mapped Values.</p> <p>2.2.3 Actions must be assessed and certified following the procedures established in the Action Proposal Form unless specified in Permitted Action Schedule.</p> <p>2.2.4 Action Proposal Forms must be certified by a competent person and approved by a delegated officer.</p>
2.3 Permitted Actions	<p>2.3.1 Permitted Actions are Actions that will not have an adverse impact on the heritage values. These must be undertaken in accordance with the scheduled guidelines without the need for an Action proposal (<i>see Chapter 9 for permitted action schedule</i>).</p> <p>2.3.2 Actions may be added to Permitted Action Schedule if determined to have no adverse impact on the heritage values by the Actions Committee.</p>
2.4 Zones	<p>2.4.1 Policies must be enacted through the implementation of zones.</p>

CONTRACTS AND TENDERS	
2.5 Works programs	2.5.1 Old Parliament House management must maintain a Capital Works Plan, a Routine Maintenance Program and a Cyclical Maintenance Program, based on the Life Cycle Cost Plan, consistent with this Heritage Management Plan.
2.6 Conservation safeguards in contracts and tenders	<p>2.6.1 Ensure the work methods are consistent with the conservation of the heritage values of Old Parliament House. In general, contracts must ensure that:</p> <ul style="list-style-type: none"> a contractors are appropriately trained and supervised for work in a heritage building b contractors are appropriately attired during works (for example white gloves or soft soled shoes in some circumstances) c proposed work methodologies are reviewed by Old Parliament House Actions Committee prior to commencement of works d Old Parliament House management has access to the work place in order to supervise, monitor and direct works as necessary e A risk assessment is undertaken and proof of heritage induction training is provided prior to commencement of works; and f Old Parliament House management can terminate the contract on reasonable grounds, including failure to observe acceptable standards of conservation work.

ALLOCATING RESOURCES	
2.7 Resource allocation	2.7.1 A risk-based resource allocation process must be used to prioritise conservation works programs.
2.8 Cost to conserve	2.8.1 Old Parliament House management must adopt the approach of nil decline in the condition of the listed heritage values, and in the heritage management infrastructure necessary to conserve and maintain these values, in accessing and seeking the funding required to maintain the heritage values.

BUILDING STANDARDS	
2.9 Building Code of Australia and Disability Discrimination Act	<p>2.9.1 Old Parliament House management must adopt the Building Code of Australia (BCA) as a certification standard for building works unless it conflicts with the heritage values.</p> <p>2.9.2 Where change is required to achieve compliance with the BCA and/ or the Disability Discrimination Act 1992 (DDA), confine those changes, as much as possible, to areas with a low sensitivity to change.</p> <p>2.9.3 Where compliance with the BCA or DDA would cause a significant adverse impact on the heritage values, Old Parliament House management must liaise with the certifier/consent authority to achieve an outcome for the conservation of the heritage values of Old Parliament House which adequately satisfies the objectives of the certification standard without unduly compromising the heritage values.</p>

BUSINESS	
2.10 Business continuity	2.10.1 Old Parliament House management must maintain and update the Old Parliament House Business Continuity Plan to be consistent with the Heritage Management Plan.
2.11 Disaster preparedness planning	<p>2.11.1 Old Parliament House management must maintain its Disaster Management Plan through:</p> <ul style="list-style-type: none"> a regular updating b ensuring training and exercises are completed on schedule c regular auditing of equipment and consumables for compliance; and d reporting to the executive management group on preparedness.



Spot cleaning carpet after a minor water leak in the Government Party Room, 2005

Source: Old Parliament House Collection

3 Documentation and Monitoring

Old Parliament House management must establish and maintain systems for monitoring, evaluating, documenting and reporting on the management of the condition of the place and its heritage values and maintain an effective response system to address identified decline in condition.

DOCUMENTATION	
3.1 Use of the processes and documentation contained in the Heritage Management Plan	<p>3.1.1 Old Parliament House management must maintain a database of Action Proposals and decisions made.</p> <p>3.1.2 Old Parliament House management must record all works documentation in a suitable database as part of the works program.</p> <p>3.1.3 Through the Human Impact Management Program, Old Parliament House management must maintain chronological records of events, functions and conferences identifying and documenting impacts where they occur.</p>

MONITORING	
3.2 Evaluation Strategy	3.2.1 Old Parliament House management must monitor all Actions that are carried out at the place to ensure that they are effective and consistent with the heritage values, as part of an ongoing program.
3.3 Condition of Values	<p>3.3.1 The condition of Old Parliament House and its heritage values must be monitored as part of an ongoing condition assessment program.</p> <p>3.3.2 Old Parliament House management must re-evaluate the condition of the heritage values at five yearly intervals and report on trends against the baseline and make recommendations regarding the findings of the re-evaluation.</p> <p>3.3.3 Old Parliament House management must implement the Human Impact Management Program.</p>
3.4 Cyclical Maintenance Program	3.4.1 The effectiveness of the Cyclical Maintenance Program must be monitored.
3.5 Recording works in progress and on completion	3.5.1 All works undertaken at Old Parliament House must be monitored and documented, during the works and upon completion, in order to create a record of change at Old Parliament House. The standard of recording will be that required in the Permitted Action Schedule or conditions of approval for an Action.
3.6 Exhibitions and interpretation	<p>3.6.1 Old Parliament House management must conduct evaluations of exhibitions and interpretation programs to assess their effectiveness in meeting their stated objectives.</p> <p>3.6.2 Old Parliament House management must use the data collected in evaluation studies to update and improve interpretation and exhibition programs.</p>
3.7 Works and events audits	3.7.1 Works and events must be randomly audited to ensure that heritage conditions in contracts and approvals are met.

LEASES	
3.8 Monitoring lessees	3.8.1 Old Parliament House management must undertake regular inspections of leased areas and identify and rectify improper Actions undertaken in leased areas.

4 Communication and Interpretation

Old Parliament House management must maintain ongoing consultation with community and government bodies regarding Actions affecting the place and will undertake a comprehensive program of interpretation of the heritage values to the community, both on-site and through a variety of outreach programs.

CONSULTATION	
4.1 No actions without relevant consultation	4.1.1 Action Proposals must fulfil the internal and external consultation requirements contained in the Heritage Management Plan (through the Action Proposal Form).
4.2 Community and stakeholder consultation	<p>4.2.1 Old Parliament House management must pursue an active program of community consultation in relation to proposed actions that may have a significant adverse impact on the heritage values and may trigger the need for referral under the EPBC Act through which statutory community consultation will be undertaken.</p> <p>4.2.2 Actions with the potential to impact on Indigenous heritage values must be preceded by appropriate Indigenous community consultation.</p> <p>4.2.3 Old Parliament House management may establish a web-based information service that includes a notifications section on forthcoming events, open workshops, proposed actions (which may have a significant impact on the heritage values of the place) and provides opportunities for public comment on any matter.</p> <p>4.2.4 Old Parliament House management may place public advertisements in relevant media, in addition to a web-based information service, to disseminate information regarding proposed actions and invite public comment.</p> <p>4.2.5 Old Parliament House management may conduct an open public workshop as part of revising the use of a part of the place.</p> <p>4.2.6 Old Parliament House management must consult with, and keep informed, the volunteers and staff at Old Parliament House in relation to proposed actions which may have a significant adverse impact on the heritage values.</p>

PARTNERSHIPS AND MEMBERSHIPS	
4.3 Partnerships and memberships	<p>4.3.1 Old Parliament House management may actively pursue partnerships and memberships with private industry, universities, professional bodies and related institutions with a view to ensuring information sharing, the promotion of the place to all sections of the community and enhancing heritage management outcomes at Old Parliament House.</p> <p>4.3.2 Old Parliament House management may become a member of, or maintain its existing membership of relevant organisations.</p> <p>4.3.3 Old Parliament House management may explore commercial partnerships with other institutions in Australia and elsewhere, and private enterprise, that are likely to generate resources for the continued conservation of Old Parliament House and which will assist in promoting and telling the story of Australian democracy and Old Parliament House.</p>

VOLUNTEERS

4.4 Volunteer programs	4.4.1 Old Parliament House management may maintain and enhance its volunteers program.
------------------------	--

INFORMATION MANAGEMENT

4.5 Sensitive information	<p>4.5.1 Old Parliament House management must recognise that it owns or controls a large body of potentially sensitive data. It must:</p> <ul style="list-style-type: none"> a store all potentially sensitive documentation in an secure environment b disseminate and manage that data in an ethical manner c obtain written consent from relevant parties before recording or disseminating potentially sensitive data, and d act in accordance with the Privacy Act, Freedom of Information requirements and the Commonwealth Protective Security Manual. <p>4.5.2 Old Parliament House management must identify appropriate stakeholders and community representatives and conduct appropriate Indigenous consultation in relation to the recording, storage or dissemination of information that may have Indigenous cultural values.</p>
---------------------------	---

INTERPRETATION

4.6 Interpretation, exhibition and learning	<p>4.6.1 Old Parliament House management must maintain and implement an interpretation plan that includes learning and exhibitions consistent with the Heritage Management Plan.</p> <p>4.6.2 Old Parliament House management must engage in an active program of interpretation to advocate for and present the heritage values of the place, employing a wide range of media and aimed at a wide audience, including scholars, families, special interest groups and the public.</p> <p>4.6.3 Old Parliament House management may, as part of the interpretation plan, explore ways of delivering interpretive material electronically including the development and implementation of a web-based interpretation program, accessible to the public.</p> <p>4.6.4 Old Parliament House management may, as part of the interpretation plan, develop a program of interpretation based on the Old Parliament House zones based on a thematic approach and emphasising the identified heritage values.</p> <p>4.6.5 Old Parliament House management may develop and implement as part of the learning plan specific learning strategies which are integrated with the national curriculum (primary and secondary schools) and university teaching programs.</p> <p>4.6.6 As resources permit, Old Parliament House management may expand its off-site audience development through:</p> <ul style="list-style-type: none"> ■ web-based activities ■ learning programs ■ events ■ outreach programs
---	---

PROMOTIONS	
4.7 Promotions and outreach	<p>4.7.1 Old Parliament House management must maintain a marketing plan and an events plan, which includes the identification of ‘target audiences’ and the most effective means of engaging them. These plans must be consistent with the intent, objectives and Policies of the Heritage Management Plan.</p> <p>4.7.2 Old Parliament House management may facilitate functions and events which do not cause adverse impact on the heritage values of the place and where the function or event may promote the heritage values to a new audience.</p>
4.8 Signage/ banners	<p>4.8.1 Historic signage of heritage value must be conserved and retained in situ unless to do so would be inconsistent with significant health and safety considerations.</p> <p>4.8.2 All new signage in zones with a high sensitivity to change must be minimised.</p> <p>4.8.3 Proposals for new signage and advertising banners at Old Parliament House, including tenants require an Action Proposal Form.</p>

A heritage sign in the stairwell to the House of Representatives Visitors Gallery

HOUSE OF REPRESENTATIVES.

NOTICE.

The following Rules should be observed by Visitors in the Galleries of the House of Representatives:—

Silence must be maintained.

Photographs are not to be taken.

Reading, writing, knitting, smoking, or acting in any way to interrupt the proceedings of the House or in any manner discourteous to the House, is not permitted.

Instructions given by House Attendants should be complied with.

By Order,

SERJEANT-AT-ARMS.

5 Existing and Future Uses

Old Parliament House management must allow and facilitate only those uses of the place that are compatible with the heritage values of the place.

USES	
5.1 Existing uses	<p>5.1.1 Existing uses that are compatible with the heritage values of Old Parliament House may be maintained and enhanced.</p> <p>5.1.2 Existing uses are:</p> <ul style="list-style-type: none"> a Interpretation and exhibitions – permanent and temporary b Public programs – events, tours c Learning – school programs, community learning, holiday programs d Storage – for the Movable Heritage Zone e Support services – plant rooms, amenities, lifts, stairs and light wells f Commercial and public facilities – catering, functions, fine dining, café, kitchen areas and retail outlet g Office areas – for Old Parliament House Staff and tenants <p>5.1.3 Existing uses that are incompatible with the heritage values of the place must be discontinued or phased out.</p>
5.2 Future uses	<p>5.2.1 New uses are appropriate at Old Parliament House where they are consistent with the conservation of the place's heritage values. This may include modifying an existing use or reinstating a former use.</p> <p>5.2.2 New uses (including potential new tenancies) are proposed actions and must be assessed using the Action proposal process described in the Heritage Management Plan.</p> <p>5.2.3 Old Parliament House management must locate new uses (including potential new tenancies) in areas identified in the Heritage Management Plan as having a low sensitivity to change and/or where zone objectives facilitate it.</p> <p>5.2.4 Old Parliament House management should implement a 5 year spatial plan as approved by the Actions Committee.</p>

USES

5.3 Assessing Compatible Use

5.3.1 The relative compatibility of existing and potential new uses (including tenancies) should be assessed based on their likelihood to maximise the conservation and understanding of the heritage values. The following three questions should be addressed for each proposal:

- How does the proposed use contribute to and enhance the capacity to conserve and interpret the heritage values of Old Parliament House?
- How will the proposed use impact upon the heritage values of Old Parliament House?
- How does the proposed use impact on the objectives for the effected zone?

Uses should contribute, directly or indirectly, to the objective of interpreting the stories and heritage values of Old Parliament House.

5.3.2 The relative compatibility of uses should be assessed using the following definitions:

Very highly compatible: historically appropriate uses that continue or echo pre-1988 uses and retain the significant fabric and spaces of Old Parliament House in their pre-1988 state.

Highly compatible: appropriate uses that, while not necessarily continuing pre-1988 uses, allow significance to be recognised, and utilise unaltered 1988 spaces or spaces altered after 1988 and subsequently reconstructed to their 1988 configuration.

Moderately compatible: appropriate uses, or new uses that allow significance to be recognised, that require limited adaptation works.

Less compatible: uses that are not sympathetic to pre-1988 uses (such as the use of offices for storage), or require the substantial alteration of fabric (such as the removal of walls between rooms).

Least compatible: uses that are actively unsympathetic to pre-1988 uses (such as the use of ministerial rooms as kitchens), or that require large scale alteration of fabric (such as the removal of walls between two or more rooms, or between corridors and rooms).

ANU College performing House Arrest: sex, spies & lies, based on the Petrov Affair in the Senate Government Party Room, 2004



Source: Old Parliament House Collection

6 Access, Security, Plant and Services

Old Parliament House management must facilitate reasonable public access to the place and the movable heritage with full regard to the requirements to provide for public safety and security.

ACCESS	
6.1 Public access to the place and the movable heritage	<p>6.1.1 Public access to parts of Old Parliament House, and its movable heritage, is integral to conserving the heritage values of the place and must be facilitated consistent with the identified sensitivity to change, unless precluded by security or health and safety reasons.</p> <p>6.1.2 Old Parliament House management may facilitate functions and events at Old Parliament House where they are consistent with the conservation of the heritage values.</p> <p>6.1.3 Old Parliament House management must include a provision in all leases at Old Parliament House that ensures ongoing access to leased areas for conservation, maintenance, monitoring and bona fide research purposes.</p> <p>6.1.4 Old Parliament House management must avoid functions and events that would restrict public access to the place or parts of the place for an extended period, and those that may place undue stress on the fabric of the building.</p> <p>6.1.5 Old Parliament House management may encourage functions and events that enhance the interpretation of heritage values of Old Parliament House.</p>
SECURITY	
6.2 Security	<p>6.2.1 Security requirements for Old Parliament House must be guided by Commonwealth security management guidelines and directives and, from time to time, special security assessment and management will be required. Proposed security management measures may require an Action Proposal Form to be submitted.</p> <p>6.2.2 Old Parliament House management must tailor security measures so that they impact as little as possible on the heritage values, visitor access and interpretation programs.</p> <p>6.2.3 The Old Parliament House security plan must ensure the protection of persons and assets and, as far as possible, be consistent with the Heritage Management Plan.</p>

TRANSPORT AND TRAFFIC	
6.3 Transport and traffic	6.3.1 Old Parliament House management must ensure a traffic and parking management plan in conjunction with the National Capital Authority which maintains the historical connection with motor traffic and meets the contemporary demands of visitor access and is consistent with the statement of intent and objectives of the Landmark Zone.
6.4 Building services	<p>6.4.1 Pre-1988 building services must continue in use where they contribute to Old Parliament House’s heritage values, unless;</p> <ul style="list-style-type: none"> a the continued use would adversely impact on the heritage values; or b where precluded by health and safety considerations. <p>6.4.2 Old Parliament House management must provide services to meet optimum environmental parameters for the conservation of the heritage values at Old Parliament House, in a manner consistent with the conservation of heritage values.</p> <p>6.4.3 Existing services must be maintained and potential new services assessed and introduced, in accordance with the procedures of this Heritage Management Plan.</p> <p>6.4.4 The introduction of new services requires an Action Proposal Form unless stated in the Permitted Action Schedule.</p> <p>6.4.5 Redundant pre-1988 building services should be conserved and retained (see policies 1.4 and 1.5) and labelled as no longer in use.</p>
6.5 Plant	<p>6.5.1 New and replacement plant and plant rooms must be accommodated (existing pre-1988 plant rooms, where this is feasible and where this does not adversely impact on the heritage values of those areas.</p> <p>6.5.2 Generally, accommodate new plant and plant rooms in areas identified as having a low sensitivity to change in this Heritage Management Plan where existing pre-1988 plant rooms cannot be utilised.</p>

Conservators working on the hand painted wall features in the Members’ Private Dining Room



Source: Old Parliament House Collection

7 Acquisitions, Disposals And Leasing

Old Parliament House management must ensure that all forms of disposal, acquisition and leasing are consistent with: the conservation of the heritage values of the place; with the overarching legislative and administrative requirements of government.

MOVABLE HERITAGE	
7.1 Movable heritage (disposals)	<p>7.1.1 De-accessioning from the collection will be considered if the item:</p> <ul style="list-style-type: none"> ■ poses a preservation threat to other elements of the collection or itself; ■ cannot be appropriately cared for; ■ is no longer considered significant; ■ is duplicated within the collection; ■ has a substantial request from its donor for return; and/or ■ had been stolen or lost. <p>7.1.2 The process for acquisitions, de-accessions and disposals of collection items will be as described in the Collection Management Procedures.</p>

LEASES	
7.2 Leases	<p>7.2.1 Leasing parts of Old Parliament House is an action requiring assessment.</p> <p>7.2.3 Where Old Parliament House management leases parts of the place, Old Parliament House management must ensure that the heritage values of the place are protected through:</p> <ol style="list-style-type: none"> a compliance with the EPBC Act (sections 341ZE and 324ZA) b a lease or Memorandum of Understanding that contains appropriate clauses c a lease purpose which is compatible with the heritage values (see policies 5.1 to 5.3). d a lease purpose which is consistent with corporate vision of Old Parliament House.
7.3 Access to leased areas	<p>7.3.1 Old Parliament House management must include a provision in all leases at Old Parliament House that ensures ongoing access to leased areas for conservation, maintenance, monitoring and bona fide research purposes.</p>

8 Environmental Management

Old Parliament House management must endeavour to maintain best practice in sustainable environmental management, with a strong emphasis on disaster preparedness planning, consistent with the conservation of the heritage values of the place.

CONSUMPTION OF RESOURCES	
8.1 Environmental management system	8.1.1 Old Parliament House management must introduce an environmental management system that provides for the effective management of renewable and non-renewable resources, through identifying base level use and emissions and providing strategies to improve performance to meet identified targets.

BUILDING WASTE	
8.2 Heritage value	8.2.1 Old Parliament House management must assess all building waste for potential heritage value prior to disposal, in accordance with Policy 1.5.

PEST MANAGEMENT	
8.3 Pest control	<p>8.3.1 Old Parliament House management must ensure that pest control is undertaken as part of an ongoing program, and in a manner that does not compromise heritage values or the environment through:</p> <ul style="list-style-type: none"> ■ development and implementation of an integrated pest management plan. Ensure its consistency with the heritage values of Old Parliament House (particularly in relation to the use of chemicals on or near sensitive fabric and/or collection items) ■ understanding of the impact of control systems and chemicals on the conservation of heritage values ■ regular inspections; and ■ management of incoming material and pest vectors. <p>8.3.2 Old Parliament House management must store, inspect and fumigate all material entering the building where they may introduce pests.</p> <p>8.3.3 Old Parliament House management must liaise with the NCA to ensure that the gardens are regularly inspected for evidence of pests and treated accordingly.</p>

6. Zones

Background

As an initial snap shot of the heritage values of the place, and how spaces can and cannot be used or changed, the zones are the first point of call in the process of undertaking an action. The zones are a quick reference to provide a critical understanding of a space or object necessary to begin the action assessment process. The zones are supported by permitted actions that apply to particular zones as the sensitivity of the mapped values allows.

The zones have been developed based on the mapped heritage values of the place and their sensitivity to change. Effectively the zones provide a summary of the layering of these heritage values and emphasise areas where multiple values exist. The zones also encapsulate the over arching framework of linked management requirements and policies.

The zones seek to convey these heritage values and managerial requirements by providing statements of intent supported by objectives. These statements of intent and objectives capture the intent of the policies and core principles to assist in planning and decision making.

Old Parliament House is divided into six zones:

Landmark Zone – the setting, the façade and other external faces, front, rear and side entrances, courtyards and lightwells, plantings

Chambers Zone – the House of Representatives and Senate Chambers, King's Hall, stairs leading to King's Hall, Public and Press Galleries

Politics and Party Zone – All offices, suites and lobbies surrounding the Chambers Zone on the Main Floor, the Parliamentary Library, all offices and committee rooms on the lower floor surrounding the House of Representatives and Senate under-chambers and downstairs areas

House of Representatives and Senate Wing Zone – the House of Representatives and Senate Wings

Ancillary Functions Zone – the Members' Dining Room and Kitchen, Billiard Room, Members' Bar, Members' Private Dining Room, Non-Members' Bar, plant rooms, storage rooms, courtyards

Movable Heritage Zone – All objects and furniture designed and built for, or acquired during the period of time Parliament resided in the place

Many management objectives are common across all of the zones.



Landmark Zone

Rationale

This zone brings together a discrete suite of architectural, symbolic and landscape elements coherently and logically when considered as a single unit. The external appearance and setting of Old Parliament House is essential to the landmark status of the building and to the integrated urban design of the capital city conceived by Walter Burley Griffin. The façade and exterior faces are the most public, prominent and recognisable elements of the building and have been maintained in a single style and colour through different phases of modification and additions. As a result, the exterior of all periods share the same heritage values and demand the same or similar management regimes. The front and rear entrances are integral. Significant exteriors are also located within the building defining the courtyards. These courtyards reflect a continuity of Murdoch's aesthetic. The immediate curtilage to the building, including grassed areas, trees and rose gardens is an important remaining component of the setting within the landscape.

Location

Spaces: the setting; the façade and other external faces; front, rear and side entrances.

Statement of intent

To conserve and interpret the values of Old Parliament House through the management of its external appearance within its setting.

Objectives

1. To conserve those features of the exterior embodying the place's heritage values. (Refer to Policy 1)
2. To remove intrusive elements where appropriate. (Refer to Policy 1)
3. To facilitate appropriate public access for the purposes of telling the story of Australian democracy and the physical evolution of the place, without adversely impacting on the heritage values. (Refer to Policies 4 & 6)
4. To prevent undesirable change to the fabric which reduces its heritage values. (Refer to Policy 1)
5. To ensure that this zone is managed in accordance with the policies contained within the Heritage Management Plan.
6. To ensure that any change or use is consistent with the place's heritage values and does not detract from the relationship of the place to its wider setting. (Refer to Policies 2 & 5)

Landmark Zone, lower floor and curtilage.

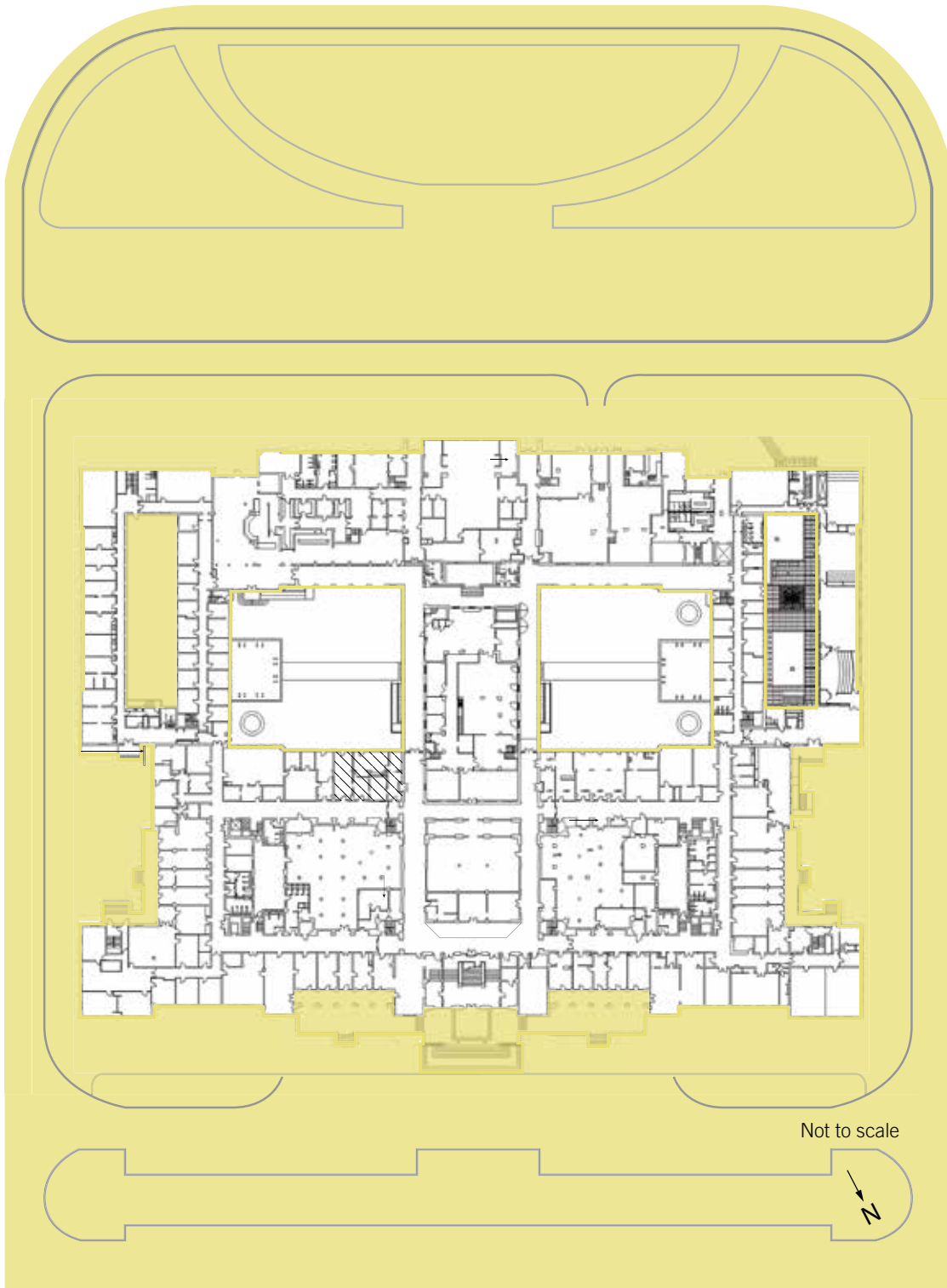

Chambers Zone

Rationale

The House of Representatives Chamber, Senate Chamber, King's Hall, its stairs and the Galleries comprise a suite of contiguous spaces linked by Murdoch's design, symbolic association and historical function. They serve as the physical and functional core of the building since its construction and represent the workings of Australia's democratic system in physical and symbolic terms. The two debating Chambers are linked by a ceremonial space and are accessible to the public through the galleries and formal entrance. This collection of spaces is where the core ceremony of government and the primary function of debating and passing of legislation occurred. The spaces in this zone represent all the heritage values of the place.

Location

Spaces: the House of Representatives and Senate Chambers; King's Hall; stairs leading to King's Hall; Public and Press Galleries and offices.

Statement of intent

To conserve and interpret the values so that the zone remains the aesthetic and symbolic core of the place, and continues its role as a principal tool for telling the story of Australian democracy.

Objectives

1. To facilitate public access for the purposes of telling the story of Australian democracy and the physical evolution of the place, without adversely impacting on the heritage values. (Refer to Policies 4 & 6)
2. To ensure the significant physical and intangible relationships this and other zones, are not compromised by inappropriate change or use. (Refer to Policy 5)
3. To ensure that significant associations between the movable heritage elements and spaces are identified, retained and interpreted after documentation. (Refer to Policies 1 & 4)
4. To ensure that the significant fabric and spaces are researched, monitored and conserved to the highest heritage standards. (Refer to Policy 1)
5. To remove intrusive elements where appropriate. (Refer to Policy 1)
6. To prevent undesirable change to the fabric which reduces its heritage values. (Refer to Policy 1)
7. To ensure that this zone is managed in accordance with the policies contained within the Heritage Management Plan.
8. To ensure that any change of use is consistent with the place's heritage values and does not detract from the relationship of the place to its wider setting. (Refer to Policies 2 & 5)

Chambers Zone, upper and main floors.

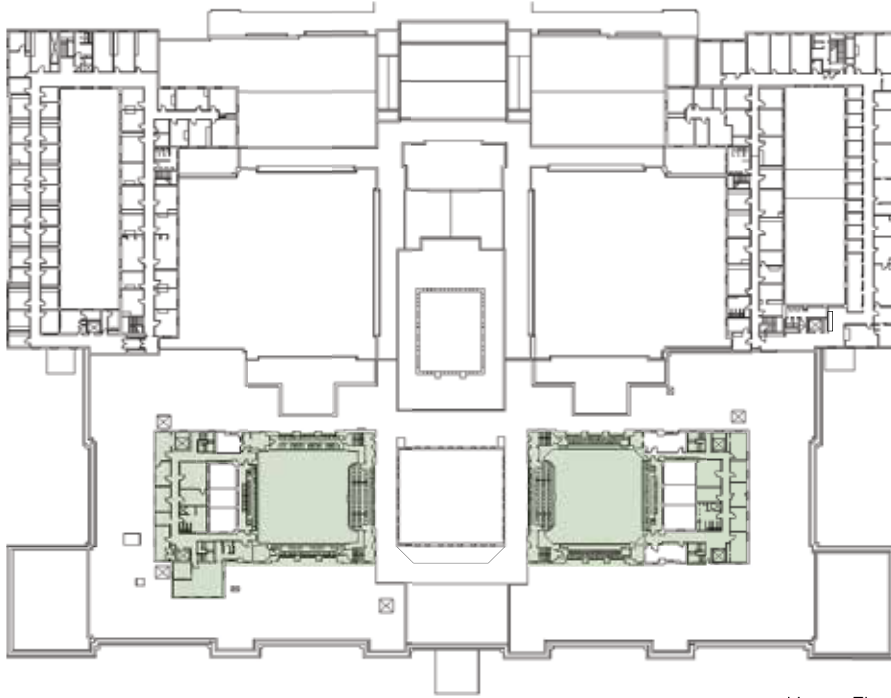

Upper Floor

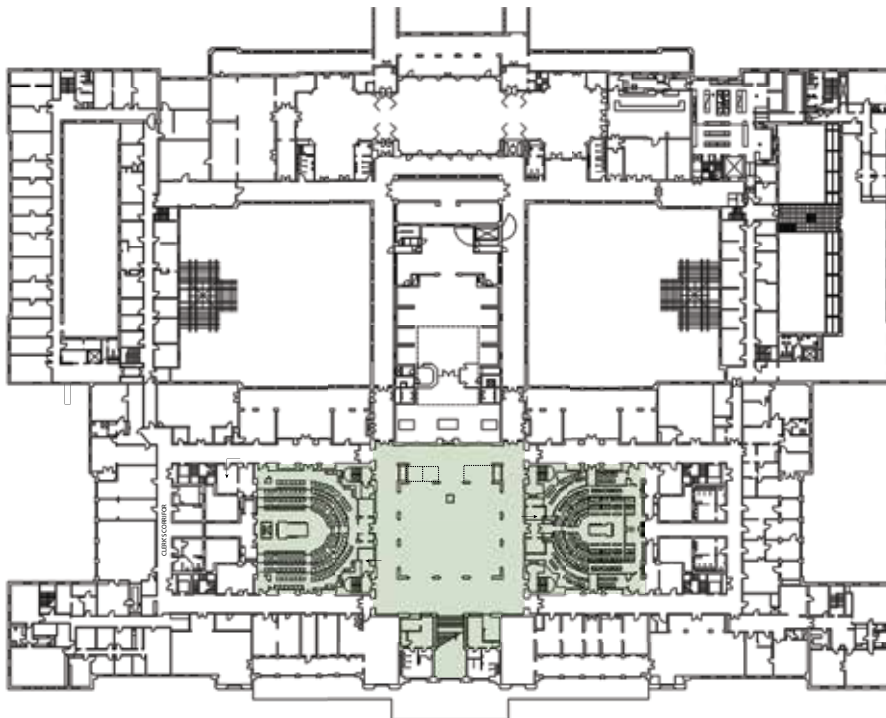

Main Floor

Politics and Party Zone

Rationale

The spaces within this zone were historically occupied by politicians and staff integral to the functioning of parliament and the political process. Some spaces were occupied by those attached to the Senate, others to the House of Representatives; by ministers, the opposition and their staff. They collectively embody the same predominant heritage values for the same or similar reasons. It was within these spaces that the machinery of party politics operated, less publicly than in the spaces in the Chambers Zone (the debating chambers). It was in this zone that essentially ‘party-political’ decisions were made within a confined space that created a distinctively intimate environment.

The spaces, their furnishings and fittings share many of the same heritage values. They form a clearly readable spatial arrangement that encircle the House of Representatives and Senate Chambers on the Main Floor, and Lower Floor. They were witness to major events of Australian political history often played out behind closed doors and were occupied by some of the most prominent figures in Australian political history. The spaces, furnishings and fittings within this zone comprise a suite of related spaces which share former functions and a common history.

Location

Spaces: all offices; suites and lobbies surrounding the Chambers zone on the Main Floor; the Parliamentary Library; all offices, lobbies and committee rooms and ABC Recording Studio on the lower floor surrounding the under-chambers and downstairs areas.

Statement of intent

To conserve and interpret the values within this zone, while ensuring public access.

Objectives

1. To facilitate appropriate public access for the purposes of telling the story of Australian democracy and the physical evolution of the place without adversely impacting on the heritage values. (Refer to Policies 4 & 6)
2. To ensure the significant physical and intangible relationships between the spaces comprising this and other zones are not compromised by inappropriate change or use. (Refer to Policy 5)
3. To ensure that significant associations between the movable heritage elements and spaces are identified, retained and interpreted after documentation. (Refer to Policies 1 & 4)
4. To ensure that the significant fabric and spaces are researched, monitored and conserved to a standard appropriate to their heritage values. (Refer to Policy 1)
5. To remove intrusive elements where appropriate. (Refer to Policy 1)
6. To prevent undesirable change to the fabric which reduces its heritage values. (Refer to Policy 1)
7. To ensure that this zone is managed in accordance with the policies contained within the Heritage Management Plan.
8. To ensure that any change or use is consistent with the place’s heritage values and does not detract from the relationship of the place to its wider setting. (Refer to Policies 2 & 5)

Politics and Party Zone, main and lower floors.

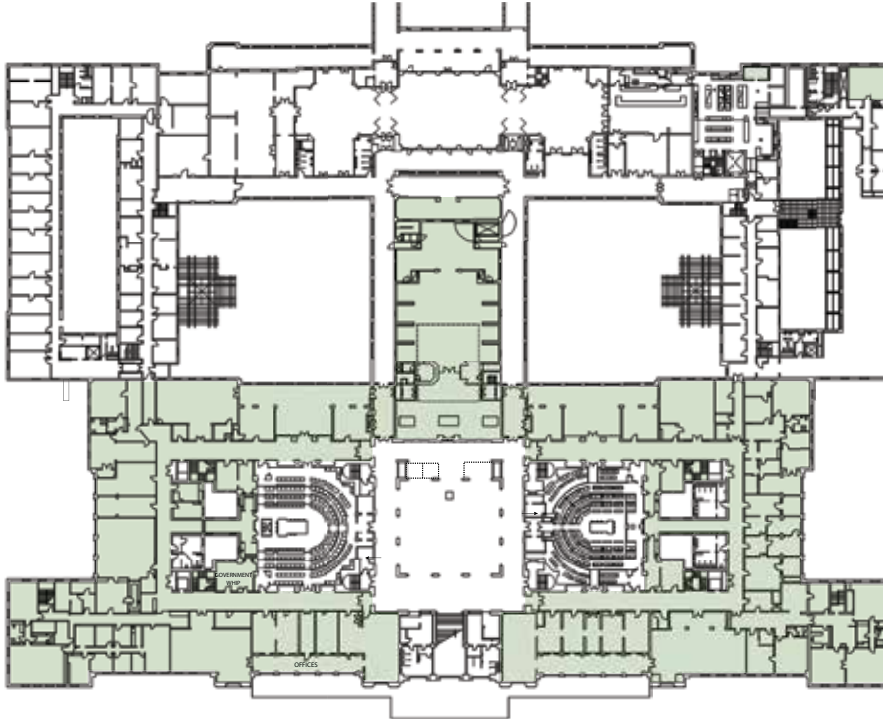

Main Floor

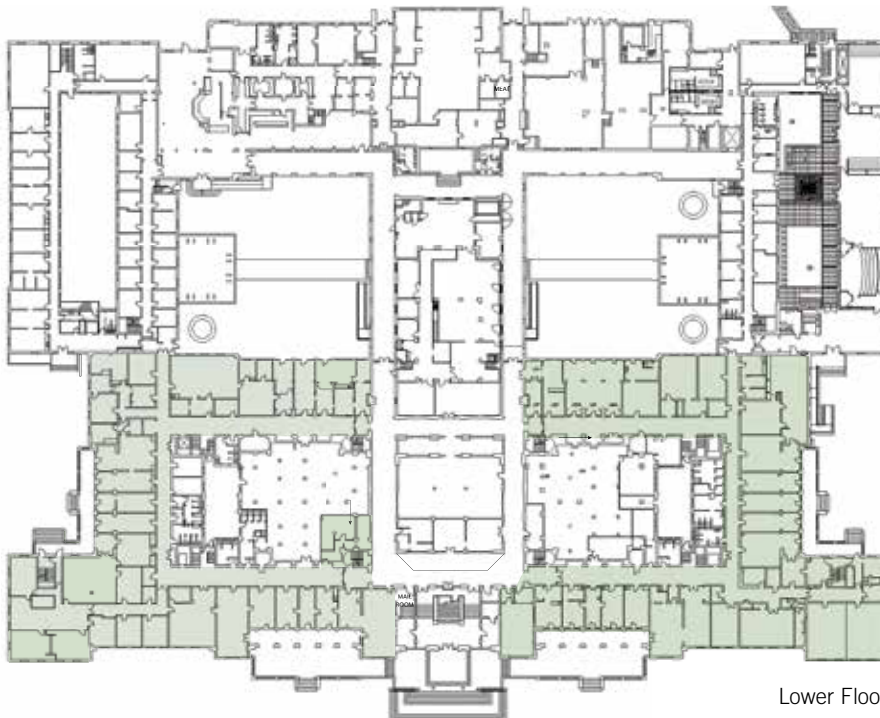

Lower Floor

House of Representatives and Senate Wing Zone

Rationale

The House of Representatives Wing and Senate Wing were occupied principally by ministerial and members' offices from their construction in the 1960s until 1988. The construction was the result of the expansion of the parliament and government in response to the growing population of Australia. As such they share many characteristics of the Politics and Party Zone, although with a shorter history and generally fewer associations. Collectively these offices have a shared history and function and similar social values and associations. The location, spatial arrangement and confined spaces within this zone collectively reflect the growing and changing needs of the parliament from the original construction as a purpose-built parliament through to the move in 1988. The wings were an addition to the original building and stand alone from the original design concept. The heritage values embodied in this zone have been compromised by recent contamination remediation works which removed large amounts of original fabric and consequently reduced the ability of the fabric to demonstrate its values and associations.

Location

Spaces: the House of Representatives and Senate Wings.

Statement of intent

To facilitate new uses consistent with the heritage values of the zone, while conserving and interpreting those values and ensuring the interpretation of former uses.

Objectives

1. To facilitate public access for the purposes of telling the story of Australian democracy and the physical evolution of the place, without adversely impacting on the heritage values. (Refer to Policies 4 & 6)
2. To ensure the significant physical and intangible relationships between the spaces comprising this and other zones are not compromised by inappropriate change or use. (Refer to Policy 5)
3. To ensure that this zone is managed in accordance with the policies contained within the Heritage Management Plan.
4. To ensure that any change or use is consistent with the place's heritage values and does not detract from the relationship of the place to its wider setting. (Refer to Policies 2 & 5)
5. To prevent undesirable change to the fabric which reduces its heritage values.

House of Representatives and Senate Wing Zone, upper, main and lower floors.

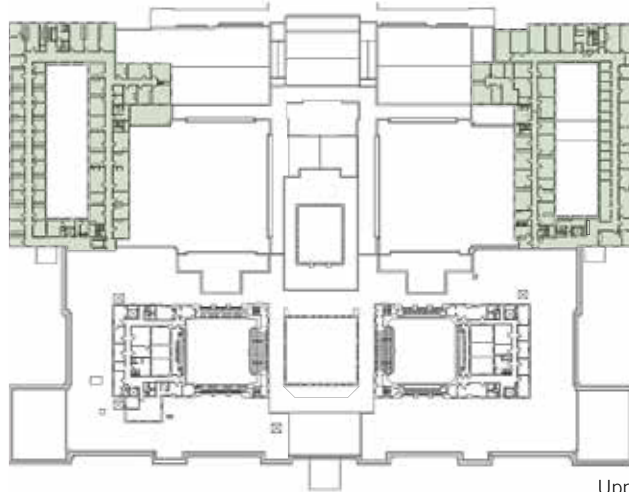

Upper Floor

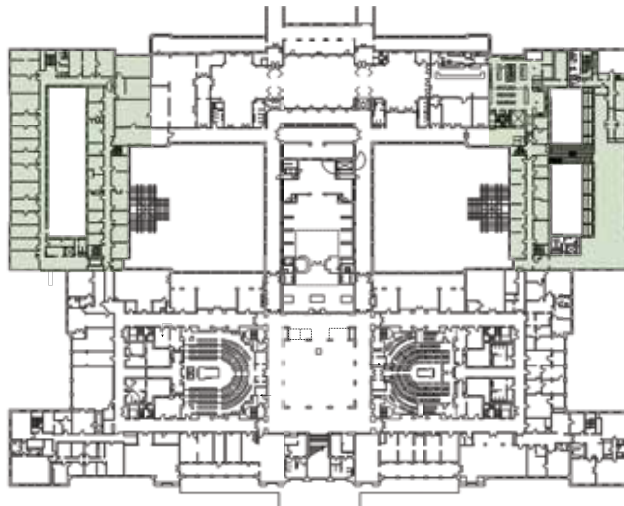

Main Floor

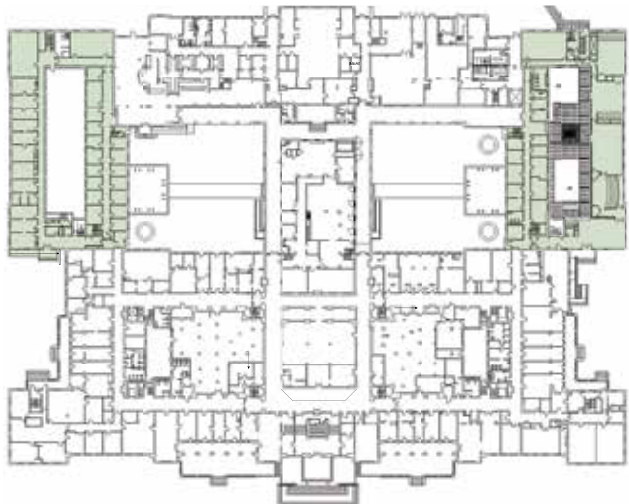

Lower Floor

Ancillary Functions Zone

Rationale

The spaces and other elements within this zone collectively relate to the activities undertaken essentially outside of the direct functions of government and of the Parliament. The zone principally embodies those areas relating to services, dining, recreation and storage.

The spaces for these activities are grouped together at the rear of the building on the Main Floor and on the Lower Floor for staff and non-members. This is a reflection of design intent and is supported by the continuity of use. The designation of these facilities within a single zone conforms with the spatial, historical and functional logic of the areas, while the values embodied by this zone are common to all its principal areas. Many of the spaces were designed to be utilitarian work spaces or areas intended to be modified on an ongoing basis in response to the changing needs of the place. Many parts of the zone have also been modified over time with the result that the heritage values have been compromised to varying degrees.

Location

Spaces: the Members' Dining Room and Kitchen; Billiard Room; Members' Bar; Former Members' Private Dining Room; Non-Members' Bar; plant rooms; storage rooms; and courtyards.

Statement of intent

To continue to provide services and facilities consistent with the heritage values of the zone, while ensuring the conservation and interpretation of heritage values.

Objectives

1. To provide opportunities for appropriate functions, events and activities without compromising heritage values. (Refer to Policies 4 & 6)
2. To facilitate public access for the purposes of telling the story of Australian democracy and the physical evolution of the place, without adversely impacting on the heritage values. (Refer to Policies 4 & 6)
3. To ensure the significant physical and intangible relationships between the spaces comprising this and other zones are not compromised by inappropriate change or use. (Refer to Policy 5)
4. To ensure that significant associations between the movable heritage elements and spaces are identified, retained and interpreted after appropriate documentation. (Refer to Policies 1 & 4)
5. To ensure that the significant fabric and spaces are researched, monitored and conserved to a standard appropriate to their heritage values. (Refer to Policy 1)
6. To remove intrusive elements where appropriate. (Refer to Policy 1)
7. To prevent undesirable change to the fabric which reduces its heritage values. (Refer to Policy 1)
8. To ensure that this zone is managed in accordance with the policies contained within the Heritage Management Plan.

Ancillary Functions Zone, upper, main and lower floors.

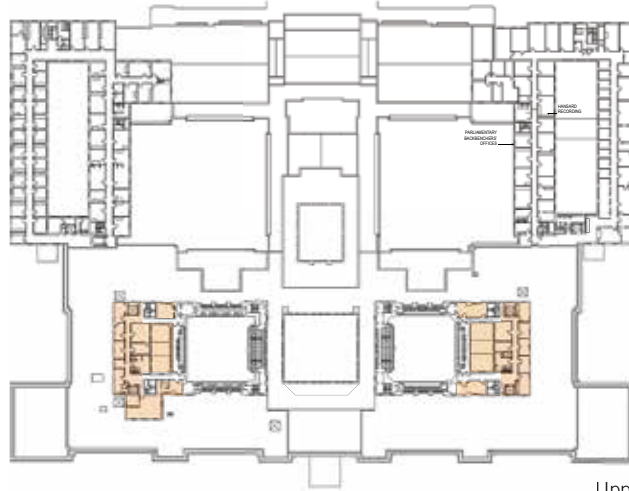

Upper Floor

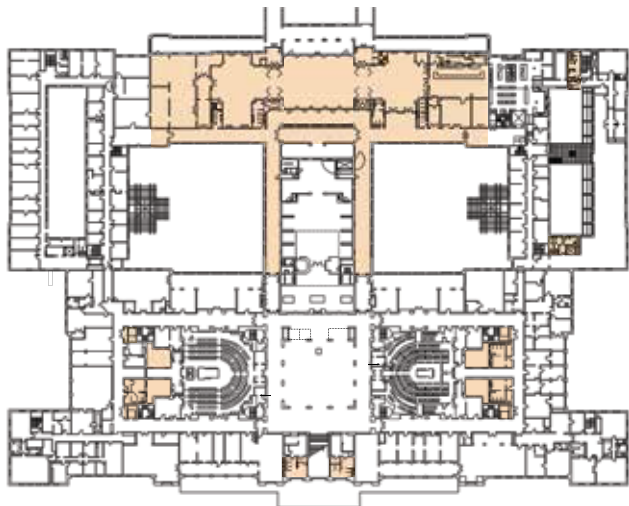

Main Floor

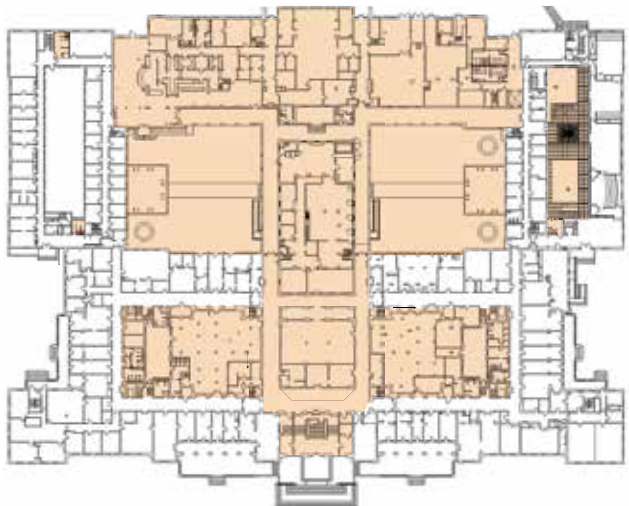

Lower Floor

Movable Heritage Zone

Rationale

The movable heritage at Old Parliament House comprises a collection of artefacts with strong mutual associations between each other and to the building which together represent all the phases of the place's development and its occupants. The mutual associations of the individual pieces of the collection mean that their value is greater than the sum of the parts. As a result they may be regarded as a suite of related items requiring management. The collection embodies all of the heritage values at Old Parliament House and comprises an excellent representative sample in the broader context of Australian twentieth century interior design and the fine and decorative arts. Individual items embody some or all of those values in their own right.

Statement of intent

To conserve and augment the movable heritage collection, while using it to tell the story of Old Parliament House.

Objectives

1. To ensure that significant associations between the individual elements and sets of movable elements and spaces are researched, maintained and enhanced. (Refer to Policy 1)
2. To restore elements of movable heritage to the context that interprets their heritage values. (Refer to Policy 4)
3. To facilitate appropriate display for public access for the purposes of telling the story of Old Parliament House and the physical evolution of the collection without adversely impacting on its heritage values. (Refer to Policy 1)
4. To encourage the repatriation of objects that have been removed from the place. (Refer to Policy 1)
5. To develop the collection through appropriate acquisitions. (Refer to Policies 1 & 7)
6. To ensure that conservation, research and storage methods are of a standard appropriate to the heritage values. (Refer to Policy 1)
7. To ensure that this zone is managed in accordance with the policies contained within the Heritage Management Plan.

John Smith Murdoch chair

Drawing of the
FB37 Easy Chair

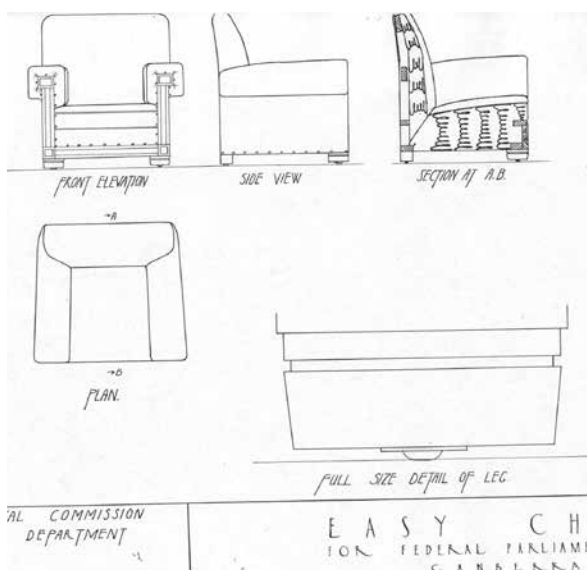

Easy Chair with
design number FB37



7. Implementation and review

Action proposal process summary

Background

The action proposal process has been derived from consideration of the:

- core principles
- mapped heritage values
- zones
- policies
- room/area historical research; and
- room/area physical description and condition data.

The action proposal process is designed to fulfil the requirements of:

- Schedule 5A Management Plans for National Heritage Places Environment Protection and Biodiversity Conservation Amendment Regulations 2003 (No 1) and Schedule 7A Management Plans for Commonwealth Heritage Places Environment Protection and Biodiversity Conservation Amendment Regulations 2003 (No 1) informed by the policies and the Burra Charter

and for external proposed actions:

- Section 12(1)(b) of the Australian Capital Territory (Planning and Land Management) Act 1988
- Appendix T6 Parliamentary Zone Master Plan of the National Capital Plan; and
- the Parliament Act 1974.

This process will capture all relevant proposed actions in and on Old Parliament House and provide a robust, transparent process for planning and decision making.

How to use the action proposal process.

The action proposal process is constructed around the zones and policies that provide relevant information on the place. The steps to follow when proposing an action are outlined below in the flowchart in Figure 7. A full outline of the action proposal process and the form is at Part C Chapter 8.



Source: Old Parliament House Collection

Figure 7: Action proposal and assessment flowchart.

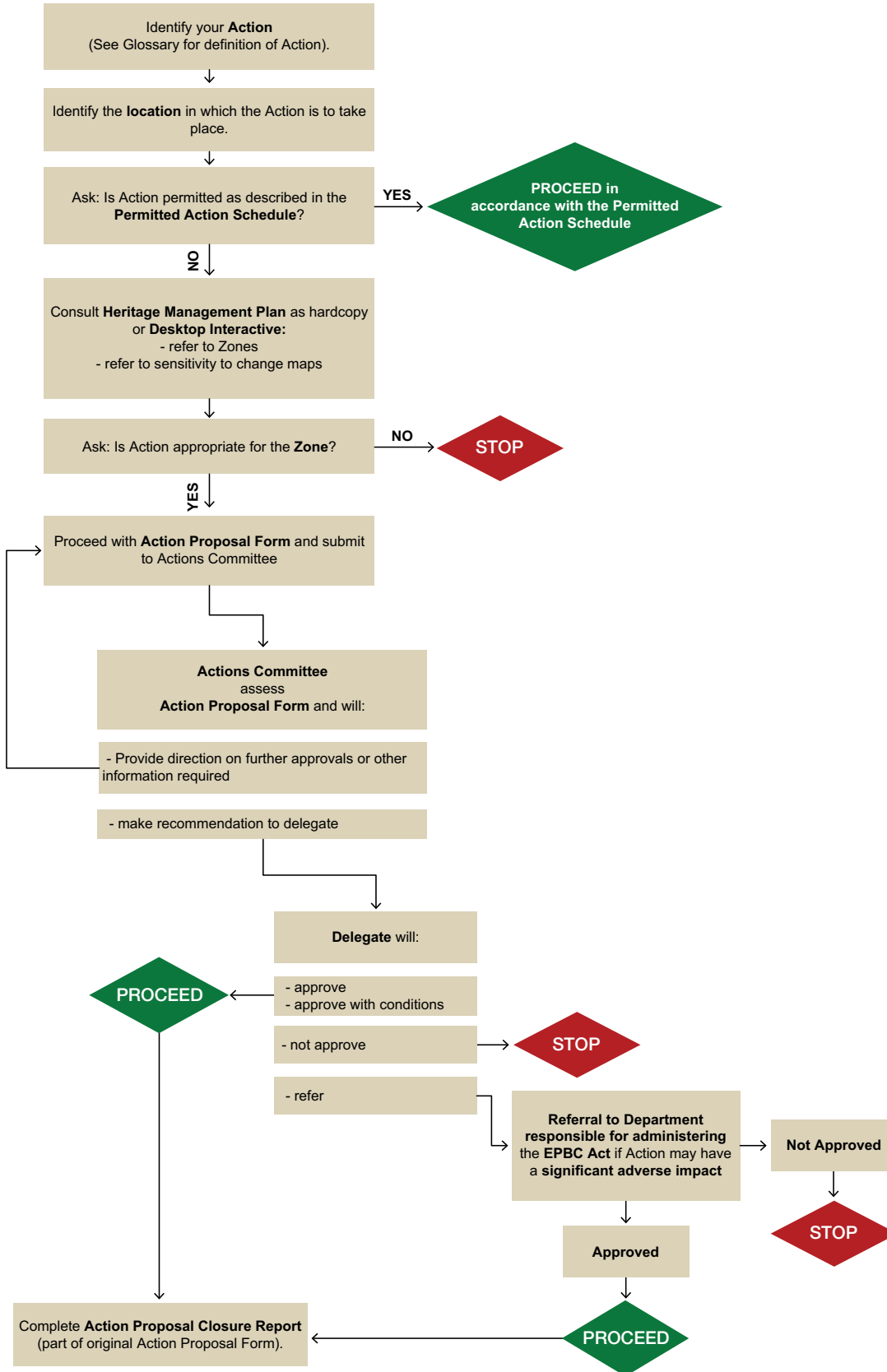

Permitted Action Schedule

The Permitted Action Schedule provides detailed guidelines on how permitted actions are to be undertaken. Permitted actions are those actions which if carried out according to the Permitted Action Schedule, will have no adverse impact on the heritage values and therefore do not require formal action assessment and approval. Formal assessment and approval has been deemed granted for Permitted Action Schedule under this plan. In other words, most routine or well defined and planned actions that have been developed and refined for the place have been assessed for their ability to comply with the policies of this plan and their impact on the heritage value and documented as permitted in these schedules. The Permitted Action Schedule provide a mechanism for implementing the policies and zone objectives set out in this plan.

The Permitted Action Schedule provides guidance for new staff and contractors and a way of reinforcing appropriate heritage management practice during daily or regular activities for existing staff and contractors.

Any proposed action that is not outlined in the Permitted Action Schedule must be referred through an Action Proposal Form for approval.

New permitted actions may be added to this schedule following formal assessment and approval by a delegate under this plan. The Permitted Action Schedule is in Part C, Chapter 9.

The Heritage Management Plan Desktop Interactive

In addition to the hard copy version of the Heritage Management Plan, a desktop interactive version is also available for staff and approved users. This desktop interactive is linked electronically to the Old Parliament House collection and building database. These links will assist users to access current relevant information for the day-to-day management of the place. Users can navigate through the place via maps of each floor which show the zones; associated links will always be accessible to the side of the map. From this point, it is possible to access parts of the Heritage Management Plan or other relevant documents to:

- find out if a proposed action is permitted in a particular zone through the Permitted Action Schedule
- complete an Action Proposal Form
- look up specific sections of the Heritage Management Plan such as the Policies and Strategies or the Implementation Plan.

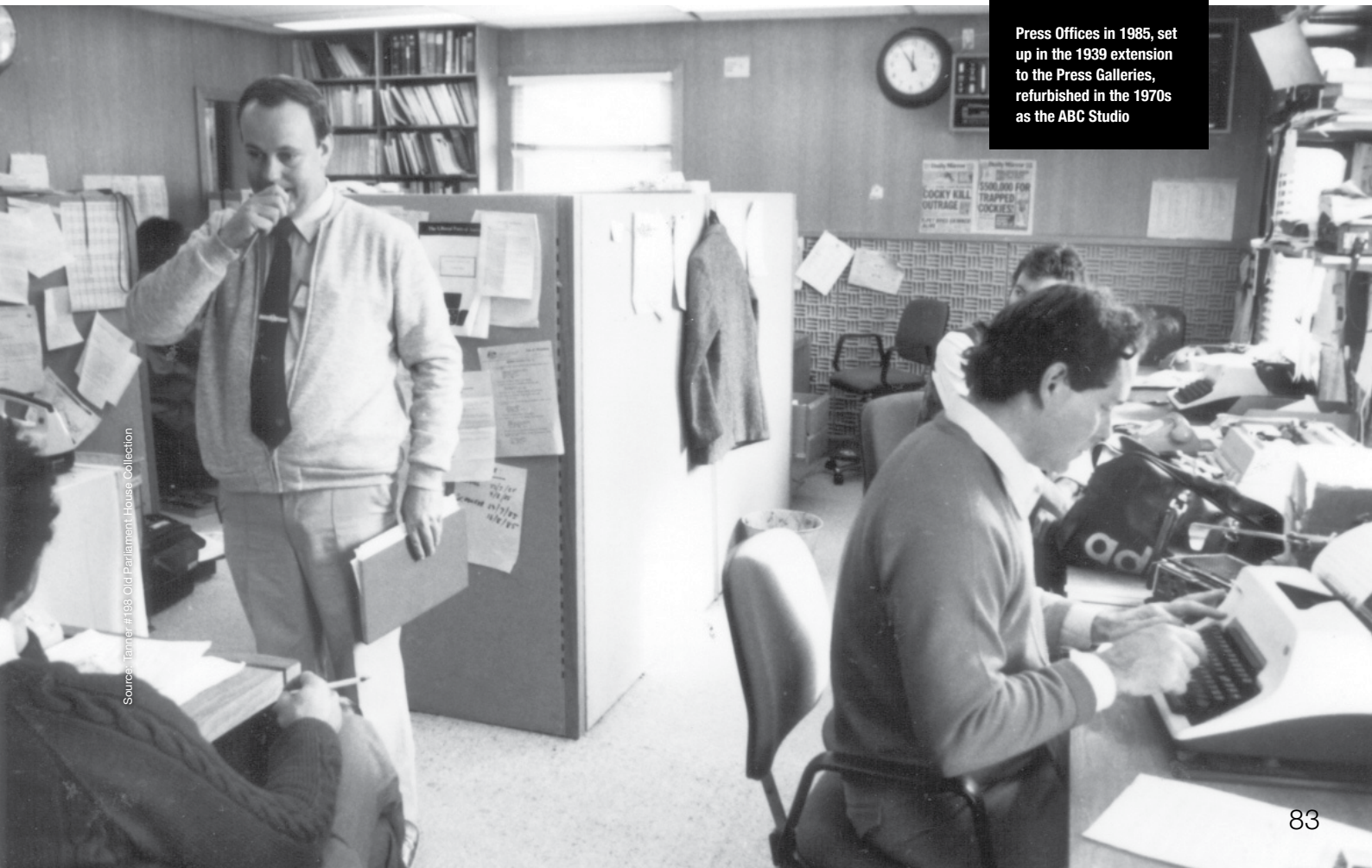

Source: Janner #198 Old Parliament House Collection

Implementation Plan

The implementation of this Heritage Management Plan will be based on the Implementation Plan Part C Chapter 10 and incorporated into the annual business programs of Old Parliament House. Priorities will be determined by the:

- policies and strategies
- agency strategic plan
- condition and integrity of the values
- importance to the effectiveness of the Heritage Management Plan
- availability of funding and human resources; and
- any specific requirements from the government.

The Implementation Plan will be applied in accordance with the Heritage Management Plan and will fulfil the requirements of Schedules 5A (Management Plans for National Heritage Places) and 7A (Management Plans for Commonwealth Heritage Places) of the Environment Protection and Biodiversity Conservation Amendment Regulations 2003 (No 1), including:

- the identification of who is responsible for specific tasks
- a commitment to best practice principles and techniques in heritage management; and
- the implementation of conflict resolution procedures through the Actions Committee.

Monitoring

The implementation of this plan will be monitored through the following methods:

1. Condition of values

The condition of values will be fully assessed at the time of the next review. Aspects of the tangible and intangible values will be monitored in a targeted way in association with changing uses and other actions.

2. Action Proposal Process

All action assessment decisions by the Actions Committee will be recorded. Action proposals and assessments will all describe the expected effects on the heritage values. The outcome of the action once implemented will also be recorded by the committee.

3. Permitted Actions

Any actions that sit outside the Permitted Action Schedule will be assessed by the Actions Committee and may be added to the schedule if required.

4. Implementation Plan

The Implementation Plan will be assessed annually for progress and to ensure business plans capture the requirements of the plan by the Manager responsible for Heritage.

Review

In 2013 the first version of this Heritage Management Plan was reviewed by Museum of Australian Democracy at Old Parliament House staff. The main factors involved in the review were:

- Extensive consultation with Museum of Australian Democracy at Old Parliament House staff and key stakeholders (eg. NCA, Department of Environment) regarding the implementation and effectiveness of the 2008-2013 plan
- Notices inviting comment from the public published in a daily newspaper and on the agency web and social media sites
- Research on the implementation of the plan
- An externally conducted assessment of the 2013 condition of heritage values.

The feedback and results from these processes informed the amendments that in turn became the second version of this plan. Much of the feedback centred on the refinement of the implementation tools for the plan, with very little change to the policies and zones.

Another review of the plan will commence five years after it has been adopted. This review may be conducted by an external party. All subsidiary plans will also be reviewed on a five-yearly basis or as outlined in the policies. This review will principally be confined to possible amendments associated with:

- pertinent new research findings or information
- emergence of important previously unforeseen management issues that impact on the heritage values of the place; and
- the result of monitoring programs, where they indicate that the policies contained in the plan do not achieve the stated management objectives.

The plan will remain in force until such time as a new plan is adopted.

8. Action proposal process

Background

The action proposal process has been derived from consideration of the:

- core principles
- mapped heritage values
- zones
- policies
- room/area historical research; and
- room/area physical description and condition data.

The action proposal process is designed to fulfil the requirements of:

- Schedule 5A Management Plans for National Heritage Places Environment Protection and Biodiversity Conservation Amendment Regulations 2003 (No 1) and Schedule 7A Management Plans for Commonwealth Heritage Places Environment Protection and Biodiversity Conservation Amendment Regulations 2003 (No 1)
- and for external proposed actions:
 - Section 12(1)(b) of the Australian Capital Territory (Planning and Land Management) Act 1988
 - Appendix T6 Parliamentary Zone Master Plan of the National Capital Plan; and
 - The Parliament Act 1974.

This process will capture all relevant proposed actions in and on Old Parliament House and provide a robust, transparent process for planning and decision making.

How to use the action proposal process

The action proposal process is constructed around the zones and policies that provide relevant information on the place. The steps to follow when proposing an action are outlined below.

Actions include activities, projects, developments and undertakings that will occur on or in Old Parliament House and are more fully defined in the Glossary (Appendix J). The Implementation Plan (Part C Chapter 10) is a list of tasks that are derived directly to enact the policies (Chapter 5). While the Implementation Plan may be a starting point from which action proposals begin it is no way comprehensive and does not capture many of the events undertaken in the operation of Old Parliament House.

The action proposal process begins with the identification of a proposed action and location. The next step involves reference to the Heritage Management Plan to determine the zone in which the proposed action will take place – this can be done either via the desktop interactive (see Chapter 7) or via the hardcopy plan. The determination of the zone will give an overview of the values and appropriate activities of the space.

From the zones, a check of the Permitted Actions Schedule (Part C) will allow the responsible party to determine whether the action is allowed – following the guidelines of the schedule – or if the action will require assessment by the Actions Committee.

If the action is not specified in the Permitted Action Schedule, the action will need to be assessed and approved by the Actions Committee before it can proceed. To do this, the Action Proposal Form must be completed and submitted to the committee. The committee will make an assessment and either: allow the action; allow the action with modifications; not allow the action; recommend to delegate; or refer the action to the Commonwealth agency responsible for administering the EPBC Act. A referral to the Commonwealth agency responsible for administering the EPBC Act is necessary for actions that are likely to have a significant adverse impact on the heritage values of the place.

The left shoe of the bronze statue of King George V is constantly touched by visitors, and was lent on or touched regularly by staff and politicians when Parliament sat in the building

Action Proposal Form



Application Number	
Assigned by Actions Committee secretariat	
Project Title	
Project File Number	
Responsible Party Name and	
Position/Section	
Date	
Email	
If not OPH staff member	

Notes

Please see the Actions Committee secretariat for assistance in completing this form. Also, there is a completed example of this form on the intranet.

This form is required under Policy 2.2 of the Old Parliament House & Curtilage Heritage Management Plan 2015-2020 to assist OPH in meeting its obligations under the EPBC Act 1999.

This form must be completed when an Action is not previously approved in the Permitted Action Schedule; be sure to check the Permitted Action Schedule before beginning this form. An Action may be an activity, works, event or other change to the building, its setting or use.

Approval of this application constitutes internal OPH approval only and does not constitute approval under any legislation. The Responsible Party should be aware that other statutory approvals may be required.

Please save this document in the folder at G:\HERITAGE\EPBC Act\HMP\Actions Committee\Draft Action Proposals

PART A: APPROVALS

Section A1: Recommendation – Certifier to complete

To be completed after the Actions Committee meet and make a recommendation.

This application has been reviewed and certified by a competent person.

Signature

Name

Job title **Manager, Heritage**

Date

I have considered the range of obligations that arise under the EPBC Act and conclude that the action is not one that has, will have or is likely to have a significant impact on the environment which includes heritage values.

and it is recommended that the delegated officer:

- Approve the action with the conditions set out in Section 3.8 below.
- Does not approve the proposed action and seeks
- An alternative proposal; or A referral under section 15B of the EPBC Act.

For the following reasons:

And:

- Seek approval under Section 12(1)(b) of the ACT (Planning and Land Management) Act 1988.
- Seek approval under the Parliament Act 1974.

PART A: APPROVALS

Section A2: Approval – Delegated Officer to complete

To be completed as the final step after the certifier makes Actions Committee recommendation.

In accordance with Policy 2.2 of the OPH HMP the Action Proposal

Number

Title

has been certified by a competent person and is therefore:

- Approved;
- Approved with conditions as specified below; see Section B3
- Not approved.
- An alternative proposal is required.
- A referral under section 15B of the EPBC Act is required.

Signature

Name

Job title

Date

PART A: APPROVALS

Section A3: Closure report – Certifier to complete

To be completed after the action has been completed or if it is decided to not go ahead with the approved action. All approved actions will remain as a standing item on the Actions Committee agenda until this form is completed.

This Action has been reviewed and certified by a competent person.

Signature

Name

Job title **Manager, Heritage**

Date

I have considered the action closure report and conclude that:

- The action has been completed in accordance with the approved action.
- The action completed was not conducted in accordance with approved action and requires remediation.
- Is no longer impending and the approved action proposal is no longer valid.

PART B: ACTION PROPOSAL	
Section B1: Action description and associated values – Action responsible party to complete	
B1.1 Location of the proposed action	
Describe the exact location of the proposed action. Provide plans if relevant.	
B1.2 Zone and Use. Identify the Zone and approved Use of affected area	Use: Zone:
Use the 2014 Use Plan (or approved updated plan) and Zones.	
Is the Action consistent with the Use Plan?	<input type="checkbox"/> Yes <input type="checkbox"/> No
If No, note the compatibility of the proposed action with the Zone Objectives	Objective 1: Objective 2: Objective 3: Objective 4: Objective 5: Objective 6: Objective 7: Objective 8:
Zone objectives found with the HMP online interactive.	
Definitions of compatibility outlined in HMP Policy 5 Existing and Future Uses.	
B1.3 Provide the Statement of Heritage Values for the affected area	
Values information can be found with the HMP online interactive.	
B1.4 Describe the proposed action	
Provide a written description of proposed physical and content changes, including any drawings, plans, photographs and supporting research prepared.	

PART B: ACTION PROPOSAL

B1.5 Reason for the action

- | | |
|---|---|
| <input type="checkbox"/> event | <input type="checkbox"/> exhibition |
| <input type="checkbox"/> function | <input type="checkbox"/> conference |
| <input type="checkbox"/> learning | <input type="checkbox"/> lease |
| <input type="checkbox"/> disposal of assets | <input type="checkbox"/> major capital works |
| <input type="checkbox"/> research | <input type="checkbox"/> maintenance and repair |
| <input type="checkbox"/> refurbishing | <input type="checkbox"/> new work |
| <input type="checkbox"/> conservation work | <input type="checkbox"/> acquisition |
| <input type="checkbox"/> fire safety | <input type="checkbox"/> WH&S |
| <input type="checkbox"/> other | |

B1.6 Consistency with OPH Strategic Plan

Quote parts of relevant strategic/section plans being complied with.

B1.7 Action context

Describe similar actions, other actions in the same or nearby locations or other relevant contextual information not covered above.

B1.8 Time frame

Note key dates for delivery of action. If relevant include critical milestones and a time line.

PART B: ACTION PROPOSAL									
B1.9 Nature and extent of likely impacts on the listed heritage values									
This is critical information for determining the appropriateness of the action to the heritage values. Information can be found by reading the values, zones and sensitivity to change in the HMP and/or clicking on the room in the HMP online interactive. The Actions Committee secretariat can assist in locating the correct information.									
NATIONAL AND COMMONWEALTH HERITAGE LISTING CRITERIA	ATTRIBUTES	SENSITIVITY TO CHANGE		LIKELY IMPACTS		MITIGATIVE MEASURES	ALTERNATIVES	Other COMMENTS	
		POSITIVE	ADVERSE	POSITIVE	ADVERSE				
	Describes how the values are manifested. Upload room data from the HMP online interactive.	Describes how robust the attributes are. Note room data from the HMP online interactive.	Ways in which the action will enhance the heritage values.	Ways in which the action will adversely impact on the heritage values.	Measures in place to reduce adverse impact on values.	Any alternative approaches.			
A History		<input type="checkbox"/> High <input type="checkbox"/> Low <input type="checkbox"/> N/A							
B Rarity		<input type="checkbox"/> High <input type="checkbox"/> Low <input type="checkbox"/> N/A							
C Research potential		<input type="checkbox"/> High <input type="checkbox"/> Low <input type="checkbox"/> N/A							
D Characteristic value		<input type="checkbox"/> High <input type="checkbox"/> Low <input type="checkbox"/> N/A							
E Aesthetic characteristics		<input type="checkbox"/> High <input type="checkbox"/> Low <input type="checkbox"/> N/A							
F Technical achievement		<input type="checkbox"/> High <input type="checkbox"/> Low <input type="checkbox"/> N/A							
G Social		<input type="checkbox"/> High <input type="checkbox"/> Low <input type="checkbox"/> N/A							
H Significant people		<input type="checkbox"/> High <input type="checkbox"/> Low <input type="checkbox"/> N/A							

PART B: ACTION PROPOSAL

Section B2: Stakeholder consultation – Action responsible party to complete

B2.1 Identify the internal and external stakeholders consulted that this action will involve/affect by name and any comments made.

Consulting with affected stakeholders prior to submission to the Actions Committee will assist the responsible party to develop the proposal and will also assist the Committee to make a better informed decision in a timely manner.

Colleagues (usually the manager) from the first four sections list must be consulted.

Please note that comments collected in this consultation phase should not be construed as a decision from the Actions Committee.

SECTION/EXTERNAL	NAME	DATE	STAKEHOLDER COMMENT	RESPONSIBLE PARTY COMMENT
Heritage				
Facilities				
Lifelong Learning				
Content				
OPH Other:				
OPH Other:				
External:				
External:				

PART B: ACTION PROPOSAL	
Section B3: Actions Committee report – Actions Committee secretariat to complete	
The following section is to be completed with information from the meeting of the Actions Committee.	
B3.1 Is sufficient information available to proceed with the assessment?	<input type="checkbox"/> Yes, the project is sufficiently developed to proceed to assessment. <input type="checkbox"/> No, additional development is required.
B3.2 Comments on compliance with OPH Strategic Plan	
B3.3 Comments on other approvals required	EPBC Act <input type="checkbox"/> Yes <input type="checkbox"/> No <input type="checkbox"/> N/A NCA <input type="checkbox"/> Yes <input type="checkbox"/> No <input type="checkbox"/> N/A Comment:
B3.4 Comments on context of the Action	
B3.5 Summary Comments from the Actions Committee	
Include details of committee discussion or attach excerpt from meeting minutes to this form.	
B3.6 Conditions for actions	<input type="checkbox"/> Photographic documentation <input type="checkbox"/> Drawings <input type="checkbox"/> Specialist reports <input type="checkbox"/> Other:
B3.7 Proposed Action Final Certificate	
The compliance of the action with the conditions will be monitored according to the following schedule.	
B3.8 Is additional information required?	<input type="checkbox"/> No, proceed to certification. <input type="checkbox"/> Yes. The Committee has requested that the following additional information: <ul style="list-style-type: none"> <input type="checkbox"/> Heritage Impact Assessment <input type="checkbox"/> Conservation advice <input type="checkbox"/> Engineers report <input type="checkbox"/> Access report <input type="checkbox"/> Work Health and Safety assessment <input type="checkbox"/> Other: (List)

B3.9 Archiving	
Insert the file location for the electronic location of this form. Insert the location of the paper archive.	
PART C: CLOSURE	
Section C1: Closure Report – Action responsible party to complete	
The following section is to be completed once the action has been completed. All approved actions will remain as a standing item on the Actions Committee agenda until this form is completed.	
C1.1 Action completed	<input type="checkbox"/> Yes <input type="checkbox"/> No
C1.2 Conditions for actions met	<input type="checkbox"/> Photographic documentation <input type="checkbox"/> Drawings <input type="checkbox"/> Specialist reports <input type="checkbox"/> Other:
C1.3 Action final certificate	<input type="checkbox"/> Action complied with original approved action proposal
Notes on the compliance of the action with the conditions and other details of the approved action	<input type="checkbox"/> Action did not comply with original approval action proposal. Reasoning:
C1.4 Action inspection/cancellation	
List the dates when the action inspection occurred and the inspector's name and position or the name and position of the person cancelling the need for the action.	
C1.5 Supporting material	
Attach any supporting material, i.e. images.	
Section C2: Closure Report – Actions Committee secretariat to complete	
The following section is to be completed once the action has been completed and Actions Committee informed. All approved actions will remain as a standing item on the Actions Committee agenda until this form is completed.	
C2.1 Date Closure Report submitted to Actions Committee	
C2.2 Summary Comments from the Actions Committee	
Include details of committee discussion or attached excerpt from meeting minutes to this form.	

Action proposal and assessment flowchart

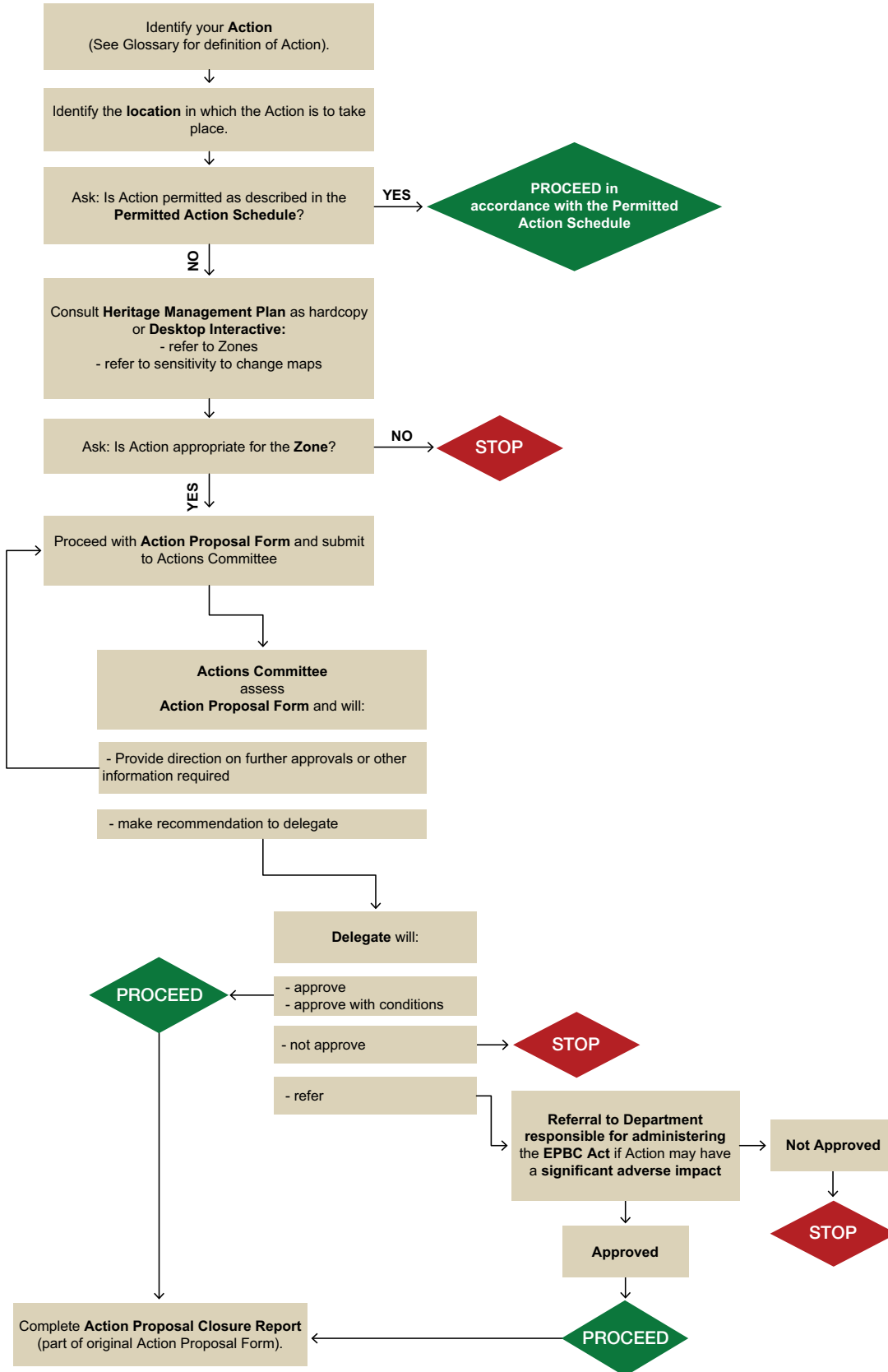

9 Permitted Action Schedule

1. Introduction

This permitted action schedule provides specific guidelines on how certain actions should be undertaken. If carried out in the manner described below, actions will enhance the condition of the heritage values while mitigating any adverse impacts, and will not require any further heritage approval.

These permitted actions have been determined by a risk assessment, monitoring of activities, research, recognised conservation practice and the policies and zone objectives stipulated in Section B of this Heritage Management Plan.

Any staff member is welcome to make a submission to the Actions Committee with a proposal to undertake any action that falls outside the limits of these permitted actions. Any action not described below must be considered in the context of managing the risk to the heritage fabric and the heritage values. This schedule can be updated with the approval of the Actions Committee.

2. Definitions

Contractor – a person or business which provides goods or services to Old Parliament House or otherwise operate in Old Parliament House but are not staff, tenants or volunteers.

Exhibition – displays of exhibition material that includes but is not limited to showcases, objects, labels, plinths, multimedia equipment; usually long term, i.e. greater than 1 month display time.

Handling – physical movement of heritage items.

Heritage fabric – any pre-1988 building or collection material.

Heritage values – physical and intangible values as described in the National and Commonwealth Heritage Listing for the place (See Section A).

Housekeeping – maintenance through cleaning and preventive conservation.

Interpreted spaces – rooms that have been conserved and recreated to a particular era to interpret the history and values of Old Parliament House; will include heritage furniture and may also include showcases, labels and multimedia equipment.

Movable heritage items – all pre-1988 collection pieces associated with the place.

Events (short-term) – regular or one-off events or repeated programs in the place that include but are not limited to catered events, theatrical performances, concerts, lectures.

Programs – repeated programs in the place that include school groups, tours, life-long learning activities.

Routine maintenance – tasks and activities that are carried out at regular, defined intervals or in an intermittent but planned manner.

3. Use plan

2013 Use Plan – note some of the permitted actions relate only to specifically designated spaces



Source: Old Parliament House Collection

2013 Use Plan

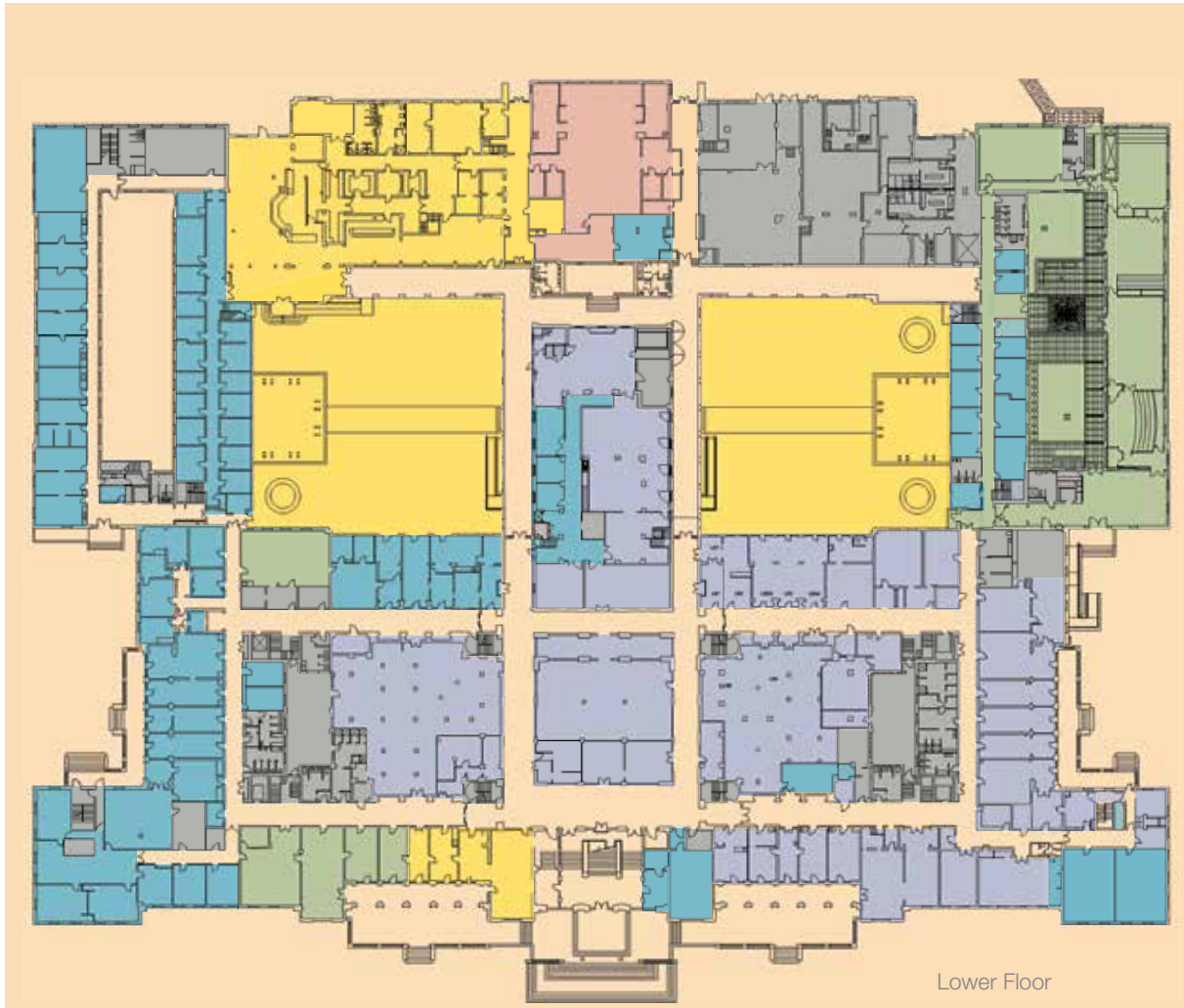

Lower Floor



- Heritage Interpretation
- Galleries, Exhibitions
- Commercial
shop/catering/kitchen
- Learning Areas
- APMC
office/study rooms/Library
- Public Circulation
& commercial courtyard areas
- Office Areas
OPH staff/tenants/meetings
- Storage Areas
Collection
- Support Services
...

***Plant rooms/kitchens/
toilets/lifts/stairs/light wells

2013 Use Plan

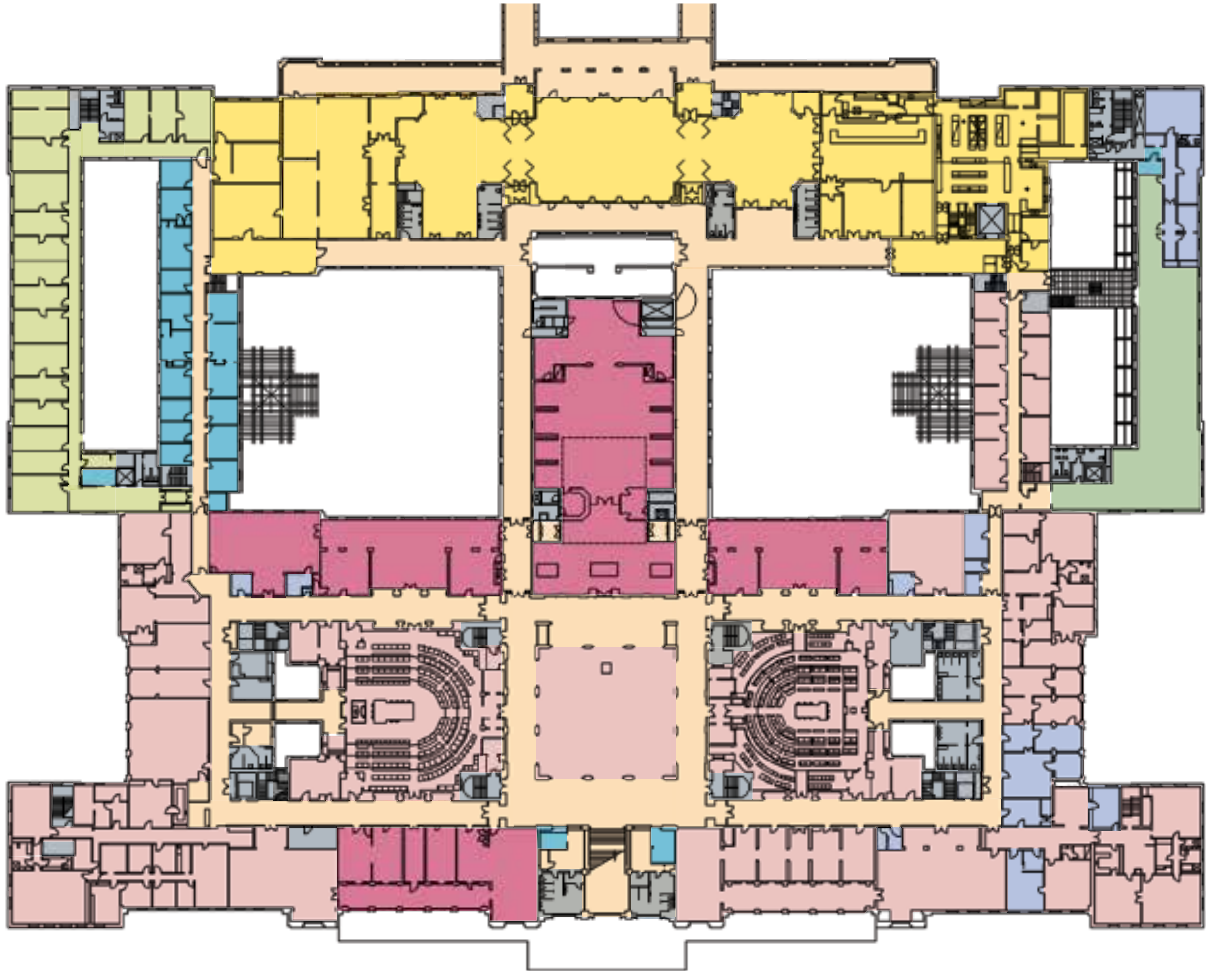

Main Floor



- Heritage Interpretation
- Galleries, Exhibitions
- Commercial
shop/catering/kitchen
- Learning Areas
- APMC
office/study rooms/Library
- Public Circulation
& commercial courtyard areas
- Office Areas
OPH staff/tenants/meetings
- Storage Areas
Collection
- Support Services
...

**Plant rooms/kitchens/toilets/lifts/stairs/light wells

2013 Use Plan

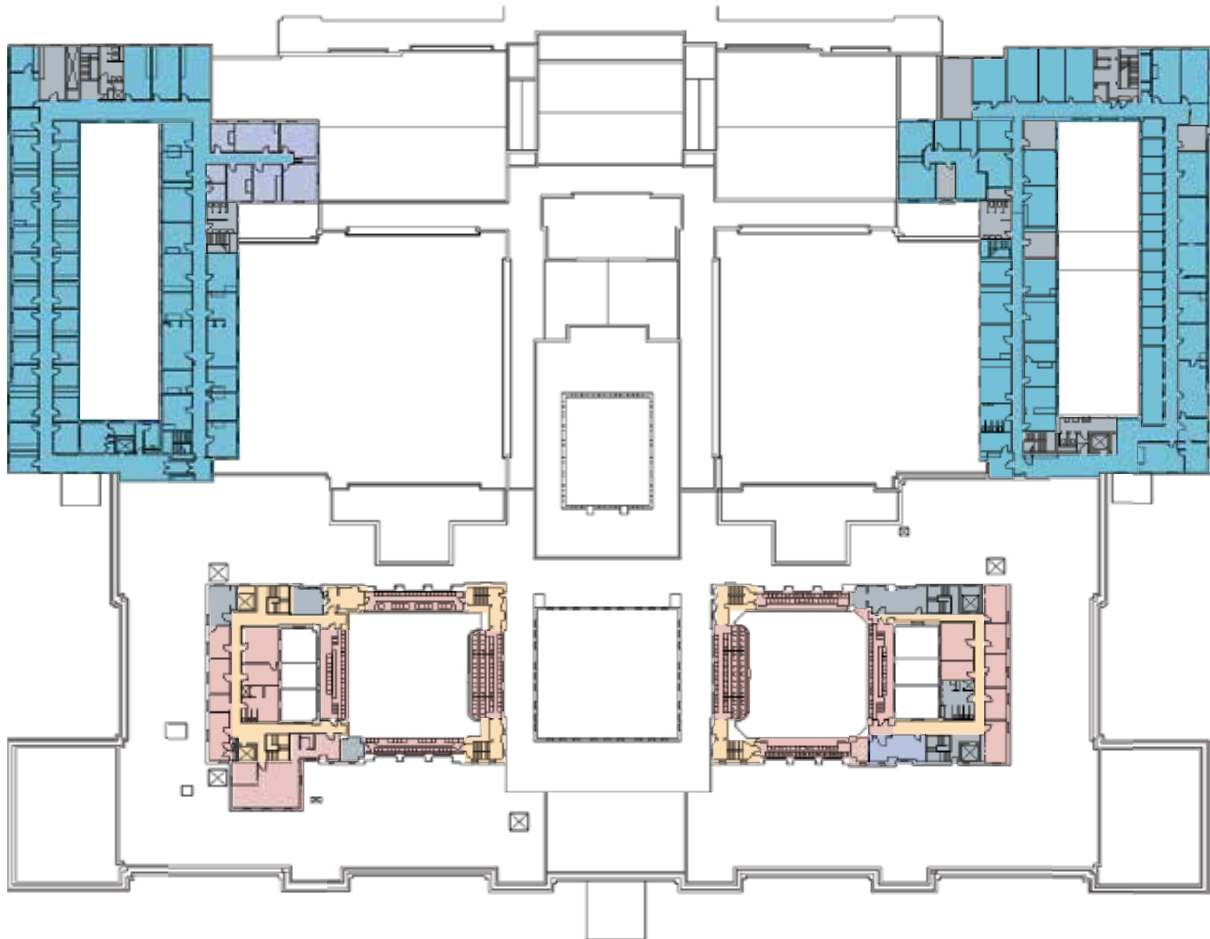

Upper Floor



- Heritage Interpretation
- Galleries, Exhibitions
- Commercial
shop/catering/kitchen
- Learning Areas
- APMC
office/study rooms/Library
- Public Circulation
& commercial courtyard areas
- Office Areas
OPH staff/tenants/meetings
- Storage Areas
Collection
- Support Services

***Plant rooms/kitchens/
toilets/lifts/stairs/light wells

4. Collection

Activity with or on the collection must be in accordance with the Collection Management Procedures.

Opportunities: To conserve the heritage values of the movable heritage collection.

Risks: That the movable heritage collection will be damaged or used in a manner inconsistent with its heritage values.

PERMITTED ACTIONS	NOT PERMITTED ACTIONS
Temporarily repositioning heritage furniture within a space for cleaning, exhibition set-up or other short term activity using the safe handling techniques.	Removal of movable heritage items from a space unless appropriate monitoring and recording by Heritage staff.
Moving the heritage furniture within the areas designated for catering and commercial activities using the safe handling techniques.	Adhesion of any sort of material directly to the surface or in an intrusive manner, including protective materials.
Movement and temporary replacement of the following heritage items by two trained people, for the purpose of an approved event: <ul style="list-style-type: none"> ■ Chairman of Committee's chair ■ Clerk's chairs ■ Prime Minister's chair ■ Leader of the Opposition's chair <p>These chairs do not need to be moved for regular learning programs.</p>	Repairs to movable heritage items without prior consultation with Heritage staff.
Installing stable, non-abrasive, clean hard or soft clear protective cover that is removable and does not require fixing to the heritage item to keep in place, i.e. Mylar, acrylic sheeting with plastic bumpers.	Any change to use that has not been approved by Heritage staff.
Use of the piano in the Members Bar by qualified pianist on approval from Heritage staff.	

Safe handling techniques:

- Always lift by a load bearing piece, i.e. the apron of a table or the seat of a chair, never by the legs, arms or back.
- Always lift, never drag.
- Avoid haste.
- Regard every heritage item as irreplaceable.
- All moves must be supervised by a staff member trained in appropriate handling techniques.
- Plan the move and know the route to be taken, especially any doorways or lifts that need to be used. Tie open doors with cotton tape to allow easier movement through.
- Examine the item before movement and note any weak spots or areas of damage and take careful note of any ornamental or decorative features.
- Remove any loose sections, i.e. drawers, cushions.
- Make as few movements as possible.
- Use a trolley if moving more than a few metres.
- Do not overload the trolley, i.e. ensure items are well balanced with no parts protruding.
- Do not leave items, even temporarily, in vulnerable locations.
- Use nitrile or white cotton gloves.
- Some items are very heavy; always ensure your own safety.

5. Equipment (props, sets, building maintenance, conservation, catering, filming, visitors etc)

Opportunities: Enhanced interpretation of the heritage values through reaching a wider audience; conservation of the heritage fabric.

Risks: Damage from knocking, scratching and inappropriate loads to floor coverings, plasterwork, timber and textiles; damage to soft furnishings from insect infestation.

a. Movement

PERMITTED ACTIONS	NOT PERMITTED ACTIONS
Transporting equipment and materials following an established safe access route.	Transporting through the building objects that do not easily fit through doorways and passages.
A minimum of two people to carry a load that is longer than 1.5m.	Rolling or dragging equipment or material.
Goods must be transported on trolleys with wheels appropriate to the load and the vulnerability of the flooring in the planned route. For example, goods over 50kg may be transported on trolleys with pneumatic tyres; lighter loads on trolleys with rubber tyres. For goods over 50kg discuss movement options with Heritage staff	Bringing in props or equipment that may have insect activity that have not been fumigated or quarantined.
Packing and un-packing in designated areas.	Using trolleys or other mobile equipment with solid wheels/castors on heritage surfaces, including wheellie suitcases.
Transporting organic material that has been fumigated prior to entry.	Carrying any item that may inadvertently knock/scrape objects in heritage spaces (this may include, but is not limited to, backpacks, umbrellas, large handbags etc).
Carrying small bags and placement of small bags on laps or floors, not on furniture.	
Moving a maximum of 30 non-heritage stacking function chairs at one time on a trolley with rubber or pneumatic tyres.	

Access and egress

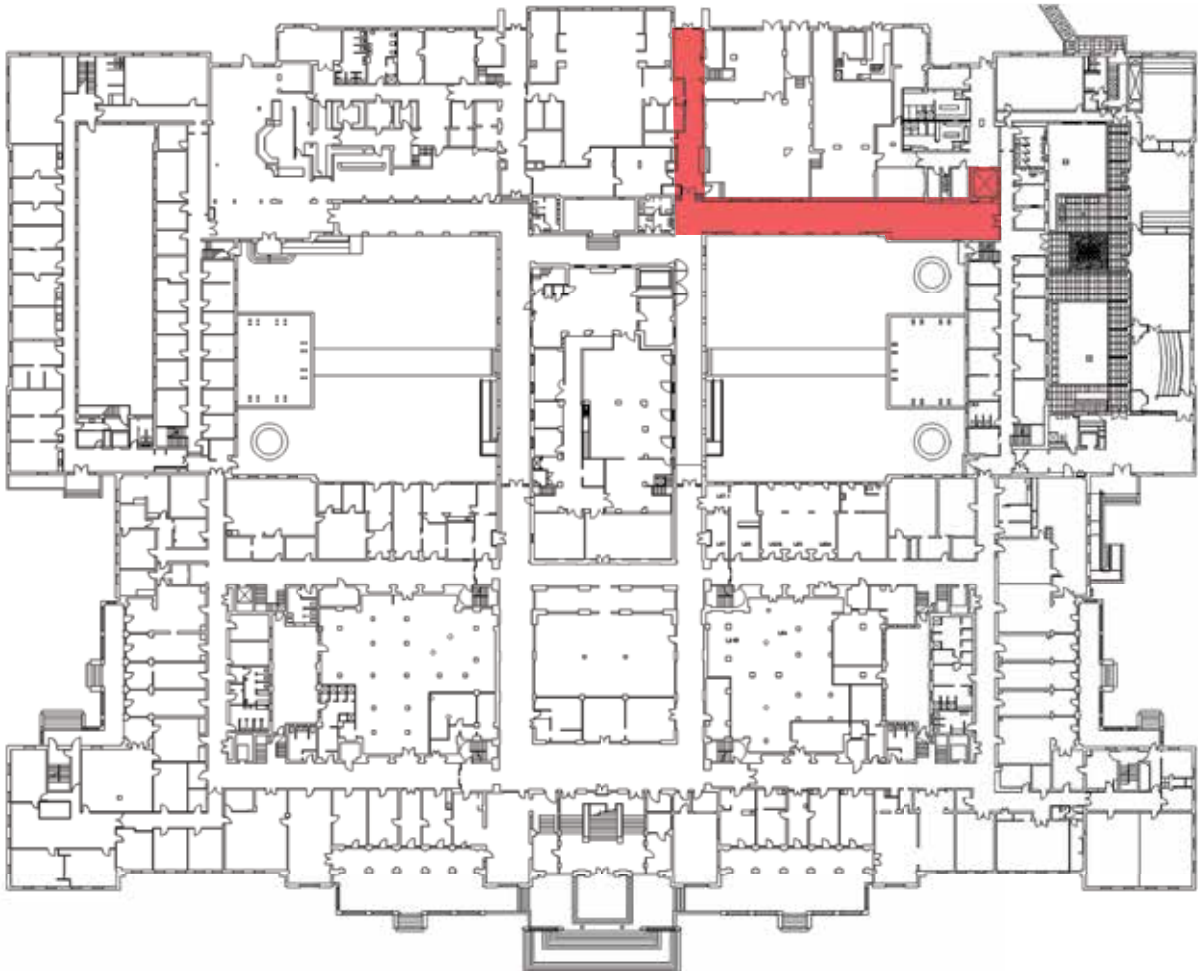

LOWER FLOOR

Access and egress

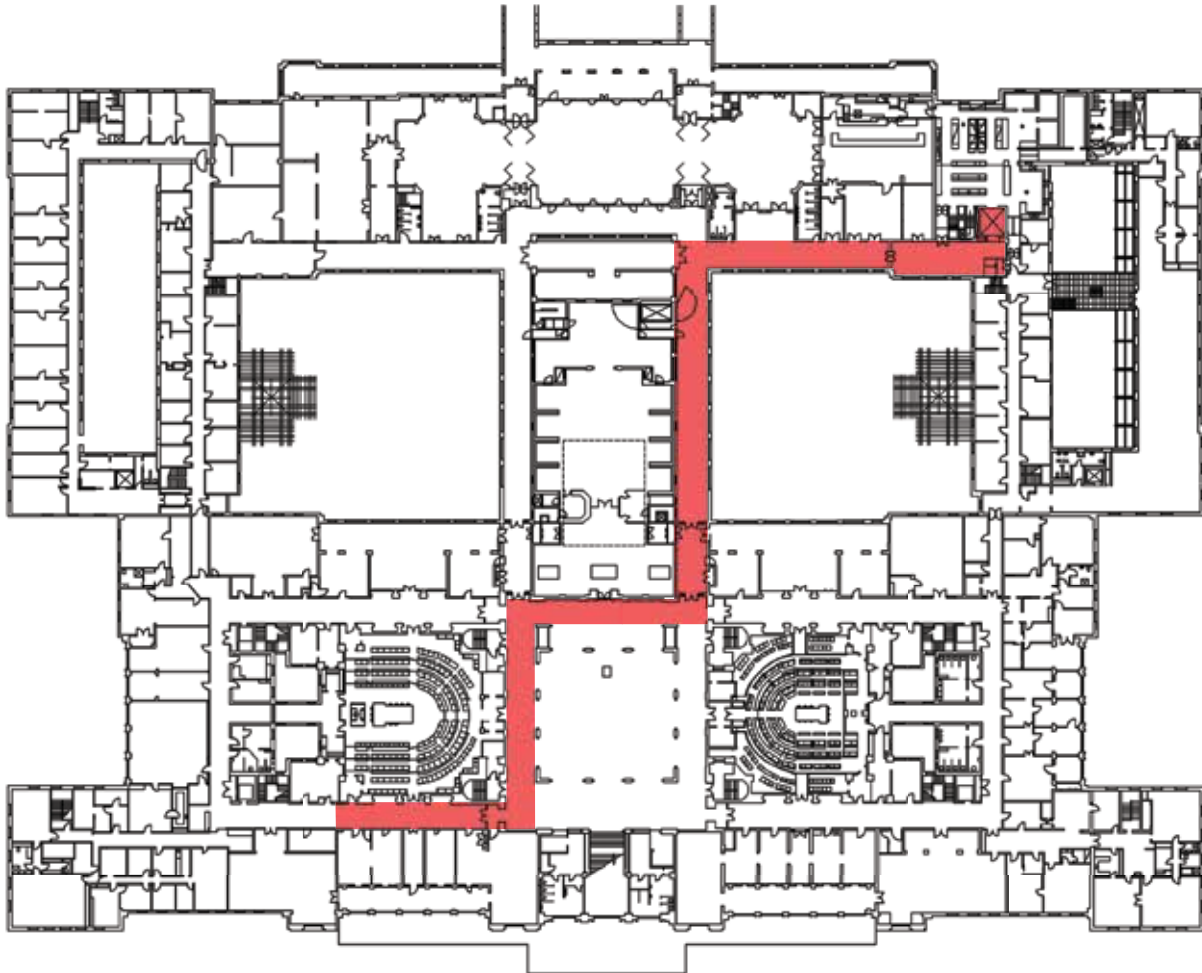

MAIN FLOOR

b. Use

PERMITTED ACTIONS	NOT PERMITTED ACTIONS
Long term use of non-heritage historic items, cabinetry or replicas that are clearly marked as props.	Use of props and costumes which prohibit the performer/interpreter a clear vision unless that person is accompanied and guided by a person with clear vision.
Use of personal props and costumes that do not extend outside the direct control of the performer/interpreter.	The use of gaffer tape.
Use of larger costumes and props in the Landmark Zone provided they are not used closer than 2m to the built heritage fabric.	The use of any plant material that has not been fumigated or sprayed with pyrethrum.
Equipment may be placed on heritage floor surfaces providing the equipment has rubber tipped feet, protective feet covers (i.e. tennis balls) or is placed on protective covers (i.e. carpet squares).	Filming using large cameras that obscure the photographer's view of the immediate area unless the immediate area is clear and the camera is on a tripod.
Electrical equipment that has a current portable appliance test certificate.	Props, costumes or bags that have external buckles, hooks etc (excluding handbags) in Chambers or Politics and Party Zone.
Use of pencils, paper or tablets in Chambers, main floor Politics and Party Zone.	
Use of laptops on heat/slippage protective sheet (short periods) or small stands (day long) in the Chambers, main floor Politics and Party Zone.	
Use of pens and ink in office areas and south wing Ancillary Functions Zone.	

c. Storage

PERMITTED ACTIONS	NOT PERMITTED ACTIONS
Storing lightweight props and costumes in containers specifically for the use of storing these objects away from walls and on carpeted floors.	Storing exhibition crates, tools and equipment in areas not designated as storage.
Storing equipment in designated storage areas with protection to any heritage fabric.	Storing non-heritage stacked function chairs without Masonite sheeting under the trolley.

6. Displays and Exhibitions

Opportunities: Interpretation of heritage values through display.

Risks: Damage to heritage values through inappropriate display content and damage to heritage fabric through inadvertent contact from display equipment. An overabundance of penetrations into the heritage fabric.

a. Install/de-install

PERMITTED ACTIONS	NOT PERMITTED ACTIONS
Installing purchased non-heritage historic items or replicas that are clearly marked as props.	Embellishments (for example window dressings, decals etc) to heritage fabric.
Installing freestanding or self-supporting showcases, hanging systems and other display furniture.	Provision of new wiring for multimedia installations.
Altering display furniture in areas designated for exhibition with provisions made to control dust and debris.	
Unpacking and packing exhibition materials in areas designated for exhibition.	
Fixing to non-heritage ceilings, walls, floors, doors and windows provided adhesives are unlikely to cause damage to nearby heritage fabric.	
Temporarily altering egress routes and visitor flow.	
Temporarily re-locating heritage furniture to clear space for installation.	

b. Labels, banners, hanging track and signage

PERMITTED ACTIONS	NOT PERMITTED ACTIONS
Installing labels, banners and other signage onto non-heritage fabric.	Installing labels, banners and other signage onto heritage fabric using invasive methods.
Installing stable, non-abrasive, clean, hard or soft clear protective cover that is removable and does not require fixing to heritage fabric to keep in place.	Installing labels onto heritage fabric using double-sided tape.
If a sign has previously been attached with double-sided tape, a conservator or similarly skilled specialist must remove.	Signage with content that is in direct conflict with the values of the space.
Using UHU white tac to attach small label to heritage fabric.	Installing free-standing labels that may be knocked or pushed and damage nearby heritage fabric.
	Banners or signs that may impart oils or inks onto non-protected heritage surfaces.
Installing hanging track in areas designated for exhibition.	Installing hanging track in areas not designated for exhibition.

7. Natural and artificial lighting

Opportunities: Promoting aspects of the place for better communication of heritage values.

Risks: Fading, brittleness and discolouration from the photo-oxidation of textiles, paper, pigment and leather.

PERMITTED ACTIONS	NOT PERMITTED ACTIONS
Adding additional light fittings to existing lighting tracks.	Adding new lighting track systems.
Introducing freestanding block-out screens positioned directly in front of windows.	Installing block-out screens fixed directly to window frames or walls.
Installing removable, stable, non-abrasive, clean, clear protective UV, light and solar heat filter covers to internal windows.	Installing protective UV, light, solar heat filter covers that are fixed to any heritage fabric.
Temporary lights for events may be used if positioned away from fragile surfaces, cool, UV filtered lights are used and turned off when not specifically needed.	
Altering light levels by using different globes in existing fittings.	Altered light levels by installing new fittings.
Altering light levels as described in the Collection Management Procedures to conserve historic objects.	Installing fixed light meters.
The use of flash photography unless prohibited by copyright.	

8. Groups of people

Opportunities: Interpretation of the heritage values by engaging with the general public and student groups in the building.

Risks: Damage to the heritage fabric from physical contact with people; incremental change to the condition of heritage fabric from environmental fluctuations, dust, dirt, oil, wear and tear caused by people.

a. General

PERMITTED ACTIONS	NOT PERMITTED ACTIONS
Guided tour groups through public areas of Old Parliament House.	Access to and sitting on the Chambers central table chairs, Speakers chair, Consort's chair and Vice-Regal chair.
Introduction of freestanding air conditioners, heaters, humidifiers, air filters, etc to maintain appropriate climatic conditions for the conservation of heritage material.	Uncontrolled, free access for visitors in Chambers' galleries, excluding the House of Representatives press gallery.
Installing ropes and bollards at a sufficient distance from heritage items in order that the items do not get damaged if the bollard gets knocked.	Leaning or sitting on tables, arms of seating or bollards.
Repositioning movable heritage items out of reach of visitors within the same space.	Placement of objects on heritage furniture, unless objects are light, acid-free and previously approved by Heritage staff.
Access to the Chambers with a trained staff member or volunteer present is preferred.	

Note: more detail can be found in the Chamber Use Guidelines

b. School groups

PERMITTED ACTIONS	NOT PERMITTED ACTIONS
<p>Visiting school groups are to:</p> <ul style="list-style-type: none"> ■ Be facilitated by a Schools Learning Presenter ■ Enter through designated entries, primarily the orientation space ■ Exit via 'touch' space ■ Keep to the left in lobbies ■ Walk on sacrificial carpet runners where in situ ■ Wear white cotton gloves 	
<p>Groups of up to 20 students in Years 11 and 12 may self-guide after a heritage introduction from Schools Learning staff member if accompanied by a teacher.</p>	<p>Other self-guided student groups. Student groups should be accompanied by a Schools Learning staff member for a pre-arranged program. If a group arrives on the weekend, a tour by a Visitor Services Officer can be provided.</p>
<p>School groups in the Chambers are to:</p> <ul style="list-style-type: none"> ■ Generally enter via lobby doors ■ Sit one student per cushion in HoR backbenches and Senate desks ■ Sit two students per cushion on the HoR front bench ■ Be encouraged not to fiddle with acrylic covers, telephones and chamber bins. ■ Use modern seating for programs if approved by Heritage staff and stored out of sight when not in use. 	<p>Use of the front door by school groups unless part of a program in which the use of the front doors is specifically required.</p>
<p>Students and teachers permitted behind ropes when escorted by a Schools Learning presenter.</p>	

c. Numbers in a group

PERMITTED ACTIONS	NOT PERMITTED ACTIONS
<p>Maximum number of seated people allowed per space:</p> <ul style="list-style-type: none"> ■ House of Representatives Chamber – 128 downstairs, 46 in visitor's gallery ■ Senate Chamber – 106 downstairs 	<p>Large groups (greater than 30 people) in interpreted heritage rooms, excluding the Chambers and King's Hall.</p>
	<p>Uncontrolled, free movement of visiting groups (greater than 20 people) through public areas is discouraged.</p>

Notes: The numbers for seating in the Chambers are for one person per single cushion, two per double cushion etc. The aspect most commonly requiring repair work for the cushions is to the piping at the edges and having people sit in the centre of the cushion will alleviate this. Seating is only permitted on those benches that have a protective leather cover for conservation reasons. The number for the House of Representatives visitor's gallery does not include the front row in which a view of the chamber is obscured. While there are 46 seats in the Senate Chamber visitor's gallery, this space is considered to be generally too fragile for use.

9. Food

Opportunities: To enhance the comfort of visitors and hospitality role of the agency and therefore allow for better interpretation of the heritage values.

Risks: Deterioration of the condition of the heritage fabric from food scraps, spills and insect infestation.

a. General

PERMITTED ACTIONS	NOT PERMITTED ACTIONS
The temporary movement of heritage furniture within a space by trained staff for an approved catering event.	Any type of ad hoc food or drink in public spaces, except Commercial areas.
Provision of food and drink in areas designated as dining spaces as an organised approved event.	Cooking in areas not designated as kitchens or the courtyards.
Provision of water with no additives to a single speaker in public areas for the purposes of an event providing the vessel is placed on a tray	Provision of a jug of water, acidic, sugary or alcoholic drinks to a speaker in public areas for the purpose of an event.
Use of appropriate movable heritage items, such as tables, serving units, chairs, for catering as approved by Manager Heritage.	Resting serving plates etc on heritage fabric.
Use of the Members' Bar piano during catered events by a qualified pianist after approval by Heritage staff.	

10. Events and Public Programs

Opportunities: Interpretation of heritage values through interactive events.

Risks: Inadvertent discolouration or staining to carpets, textiles and leather fabric from wet or finely ground materials; physical damage to plasterwork and timber from knocking.

a. Planning and set-up

PERMITTED ACTIONS	NOT PERMITTED ACTIONS
Event set-up in an area roped off with a minimum of 1m clearance around the work area.	Introducing organic display material without fumigation or being sprayed by pyrethrum.
Leaving heritage items in the event area if they are well protected.	Placing function equipment on heritage fabric.
Planning events in spaces that require the least disruption to the placement of heritage items.	Using tape, especially gaffer tape, on heritage fabric.
Non-invasive theatrical interpretation throughout all public areas of the building for a group up to five actors.	Events that are in direct conflict with the heritage values of the space.
	Set-up that is not supervised and monitored by a trained staff member.

Note: more detail can be found in the Chamber Use Guidelines

b. Art workshops

PERMITTED ACTIONS	NOT PERMITTED ACTIONS
Conducting art workshops in designated Learning areas and in the Ancillary Functions Zone and courtyards upon approval from the Manager Heritage.	
Use of pencils (preferably 2B) and paper in the Chambers and Politics and Party Zones.	Use of ink, glue, glitter, permanent pen, chalk and paint in the Chambers and Politics and Party Zones.
Handling items from the Learning Heritage Collection or replica items that have been prepared for Learning programs or display and are clearly marked as props.	

11. Contractors (caterers, building, filming, events etc)

Opportunities: Interpretation and conservation of heritage values through the inclusion of services of supervised contractors.

Risks: Deterioration of the condition of heritage fabric from poorly trained and unsupervised contractors.

PERMITTED ACTIONS	NOT PERMITTED ACTIONS
A site visit prior to undertaking a contract at Old Parliament House is recommended.	Allowing a contractor who has not undertaken appropriate heritage awareness training to work in Old Parliament House.
Monitoring of contractor activity by a trained member of staff.	Contractors are not permitted to move heritage furniture unless supervised by a trained staff member.

12. Conservation Research

Opportunities: To better understand the heritage fabric and therefore better know and conserve the heritage values of the place.

Risks: The irreversible destruction of heritage fabric and diminishing of heritage values.

a. Non-destructive techniques

Non-destructive investigative techniques are all permitted actions if heritage fabric is protected from tools/equipment and people movement during the inspections.

TECHNIQUE	DESCRIPTION	APPLICATIONS	ADVANTAGES	DISADVANTAGES
Visual inspection	Looking for visual clues about the physical nature or condition of heritage fabric.	All heritage fabric surfaces.	Quick; cost effective; may be reasonably carried out by an informed individual.	Best with an experienced person; may miss subtle or hidden clues, requires concentrated focus.
Surface mapping	Investigating sub-surface details using a high-powered, portable light at an angle to the flat surface.	Best tool for examining surfaces in dark spaces. Can reveal detail of former attachments, repairs or alterations. Can help to verify need for further investigation.	Quick; cost effective; may be reasonably carried out by an informed individual.	Best with an experienced person; requires concentrated focus; may require access equipment.
Thermography	A rapid, remote technique to measure and record minute variations in the infra-red radiation which is emitted by all structures and can provide extensive information on the structure and condition behind the surface.	Locating and defining heat loss and moisture levels; locating structural timber, joints and in-filled openings; identifying bond failure and moisture ingress in render and plasterwork, locating lintels, structural failures, snapped headers in brickwork.	Quick; usually no special access required.	Application and interpretation requires specialist expertise; sensitive to weather conditions; sophisticated equipment required.

TECHNIQUE	DESCRIPTION	APPLICATIONS	ADVANTAGES	DISADVANTAGES
Impulse radar	Powerful and versatile technique that allows the internal assessment of a wide variety of materials.	Identifying size, nature and disposition of structural components; location and condition of metallic inclusions (clamps, dowels, reinforcements); locating flues, chases in walls; locating voiding in materials; condition of mortar joints; micro-cracking; bulk moisture content; locating services and leaks.	Cost-effective solution to specific engineering problems; can be used on timber, stone, brick, concrete and ground strata; minimal disruption to environment.	Relatively expensive; interpretation of data is very complex and high level of expertise is required.
Ultrasonics	Technique that is often employed in medical or industrial fields but has applications in examining heritage fabric.	Locating decay, fractures and structural weakness in timber; assessing extent of decay on the surface of timber; checking fault planes and zones of weakness in stone; establishing depth of surface cracks, weathering decay or fire damage; verifying the effectiveness of consolidation and repair and the bond between individual stones.	Quick; reliable; inexpensive; can be used on very fragile stone or painted surfaces.	Access to opposing sides of material being tested can be a major limitation; high level of expertise required to interpret results; cannot be used where there are a number of discontinuities such as across a random rubble wall.
Moisture measurement	Technique using electrical resistance meters.	Measures moisture content on or just below the surface of building material.	Cost-effective; widely used.	Information can be inaccurate and of little value; more serious problems may remain hidden; false readings possible from salts in brickwork, foil behind plasterboard, high carbon content, condensation or old surface treatments.

b. Destructive techniques

Destructive investigative techniques must:

- Be approved by the Actions Committee as no destructive techniques are permitted actions.
- Only be considered after other forms of non-destructive techniques have failed to provide the required information.
- Be undertaken by a conservator or otherwise skilled practitioner.
- Be carried out in areas that are visually discreet such as loose or previously altered decorative surfaces, above false ceilings, under raised floorboards, under easily temporarily moved hardware.
- Include documentation of the before and after condition of the affected heritage fabric.

TECHNIQUE	DESCRIPTION	APPLICATIONS	ADVANTAGES	DISADVANTAGES
Endoscopy	Equipment attached to a tube inserted by drill to 12mm into a material.	Inspecting voids under floors or behind panelling; revealing hidden problems such as fungal growth.	Equipment is flexible and can be steered by inbuilt wires; possible to attach still or video camera to record findings; can record down to 2mm.	Equipment is sophisticated and expensive; difficult to retain scale of image observed and manipulate the direction of the tip.
Micro-drilling	Very accurate method for assessing faults and variations due to decay and other defects of timber by drilling in a probe linked to a computer up to 200mm, leaving a hole of 1mm hole.	Measuring severity of decay; calculating ratio of decayed timber to sound timber; assessing structural integrity; assessing condition behind surface and decorative finishes.	Easily interpreted information compared with other techniques, although still requires a skilled practitioner.	Should be used in conjunction with ultrasound to allow for innate differences in softness of timber types.
Laboratory analysis – paint	Identifying paint types and colours.	Recreation of heritage colour schemes.	High level of magnification capable of ascertaining subtleties between various layers including prime coats.	Destruction of sample; requires specialist analysis noting natural factors such as fading, colour shifting, yellowing and chalking.
Laboratory analysis – dendrochronology	Dating and identifying wood species.	Matching new timber to existing.	Identification of timber is very accurate.	Slow; complicated in terms of requiring extensive data for climatic conditions, tree ring samples and requirements for samples.
Laboratory analysis –mortar and plaster	Establishing the composition of mortar and plaster.	Matching new mortar or plaster to existing.	Matching with existing mortar and plaster ensures the final appearance and strength of new materials integrates successfully.	Destruction of original sample; identified components may no longer be available.

13. Routine maintenance

Opportunities: To conserve the condition of the heritage fabric while maintaining a safe and comfortable public space and enable interpretation of the heritage values.

Risks: To diminish the condition of the heritage fabric and values through inappropriate actions on the building.

a. Painting

i. External

PERMITTED ACTIONS	NOT PERMITTED ACTIONS
Repainting the external walls as part of conservation/ maintenance project or the Life Cycle Cost Plan using a paint type matching the existing or previously used finish.	
Inspections of the paint finish to identify any defects.	

ii. Internal

PERMITTED ACTIONS	NOT PERMITTED ACTIONS
Repainting walls in areas designated for exhibition in any colour.	Repainting in non-heritage colours in areas not designated for exhibition.
Repainting heritage walls as part of a refurbishment/ conservation project with a paint type matching the existing or previously used finish.	
Standard paints: Ceilings – Dulux Alabaster E30; Walls – Wattyl Divinity.	
Inspections to identify any defects, marks or wear.	

b. Cement rendering

PERMITTED ACTIONS	NOT PERMITTED ACTIONS
Inspections to identify any looseness, signs of dampness, cracks, bulges, peeling, blistering, mildew or other defects.	
Replacement of render as part of a refurbishment/ conservation project with a texture and colour of render to match existing.	

c. Roofing

PERMITTED ACTIONS	NOT PERMITTED ACTIONS
Inspections of all roof areas for loose fittings, leaks, holes, cracks, blockages, corrosion and general deterioration.	Replacing heritage fabric with new, unlike materials.
Refixing loose fittings or replacing with like fittings.	
Cleaning of gutters, rainwater heads and sump.	
Fixing holes in roof sheeting using a ubiquitous silicon product.	
Installing non-fixed protective features that are clearly labelled as new and have no adverse visual impact.	

d. Ceilings

i. Plaster

PERMITTED ACTIONS	NOT PERMITTED ACTIONS
Inspections of the ceilings to identify any defects, bulges, signs of water damage or other wear wearing nitrile gloves.	
Patching and repairs should be undertaken by a trained conservator or a skilled specialist.	
Repainting heritage ceilings as part of a refurbishment/conservation project with a paint type matching the existing or previously used finish.	Repainting in non-heritage colours in areas not specified for exhibition.

ii. Timber

PERMITTED ACTIONS	NOT PERMITTED ACTIONS
Inspections to identify any defects, cracking, splitting, marks or wear.	
Repainting and/or refinishing as part of a refurbishment/conservation project with a product type to match existing finish.	
Patching and repairs should be undertaken by a trained conservator or a skilled specialist.	

e. Timber panelling and joinery

PERMITTED ACTIONS	NOT PERMITTED ACTIONS
Temporary removal of floor hatches for the purpose of exhibition or interpretation display with appropriate recording by Heritage staff.	Forceful opening of cabinetry, safes or hatches.
Inspections to identify any defects, marks or wear.	Removal of doors for the purpose of exhibition or interpretation display.
Repairs to scratched or chipped surfaces must be undertaken by a conservator or a skilled specialist	
Opening cabinetry and safes that are unlocked unless mechanism has been deemed too fragile by Heritage staff (ie the Clerk of the Senate's office safe should not be opened).	

- f. Floors
- i. Map

Heritage Floor Coverings



LOWER FLOOR

Heritage Floor Coverings

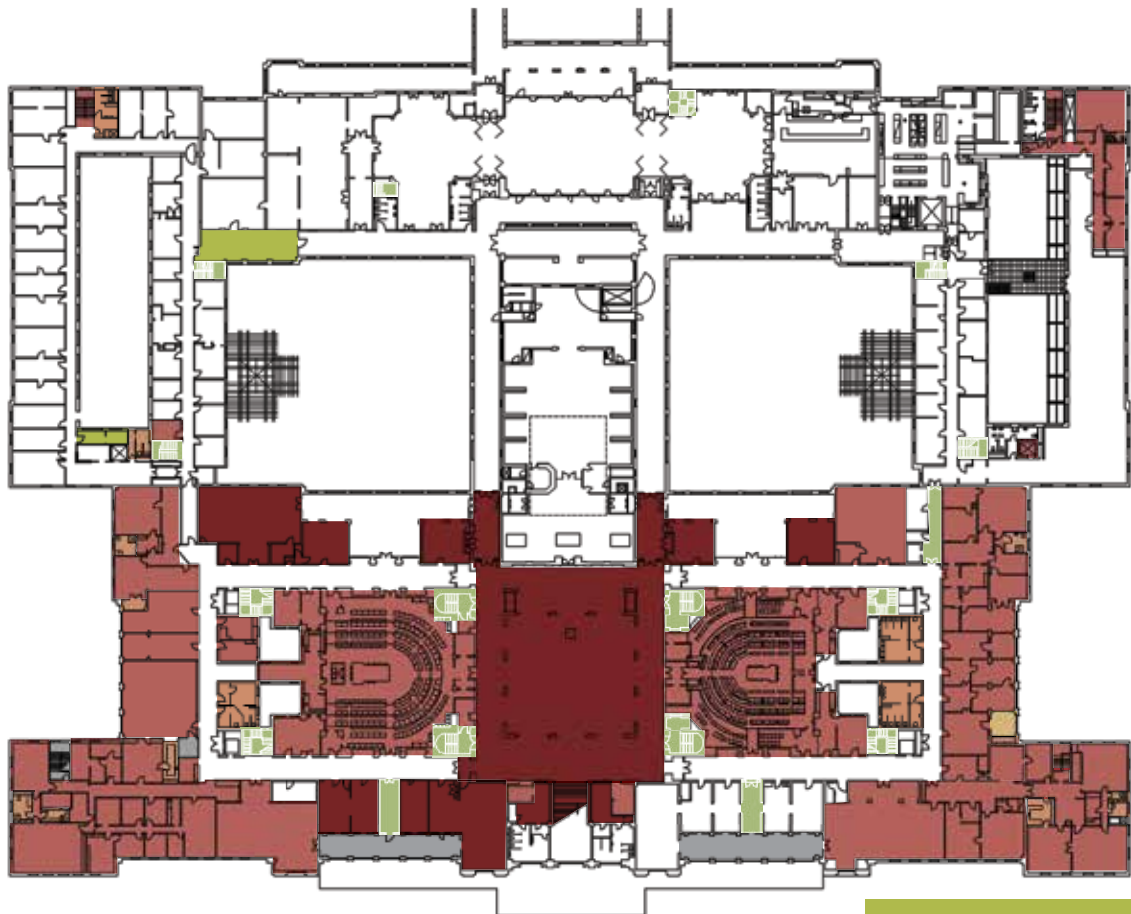

MAIN FLOOR

Heritage Floor Coverings



- Lino/Rubber
- Carpet
- Timber
- Tiles
- Timber & Rubber
- Concrete
- Post 1988



UPPER FLOOR

ii. Timber

PERMITTED ACTIONS	NOT PERMITTED ACTIONS
Inspections of the floor substrate, surface finish and any inlaid fittings to identify any damage, cracks, twisted boards, squeaking, defects, marks or wear.	Mineral turpentine must never be used to clean timber floors as some have a bitumen bedding layer.
The use of carpet squares or other removable surfaces as a protective measure against scratches and spillages when moving objects or working within the area.	The use of gaffer tape. Other adhesive tape may only be used for short periods and as part of a conservation project.
The refinishing of timber floors undertaken as part of a conservation project.	Introduction of mats that require fixing to heritage floors.
Introduction of non-fixed and non-slip mats at entrances/exits to reduce dust and grit levels brought into the building.	
The use of sacrificial covers over existing timber flooring in areas of high traffic if not detrimental to the covered surface.	

iii. Carpet

PERMITTED ACTIONS	NOT PERMITTED ACTIONS
Inspections to identify any defects, marks or wear.	Introduction of mats that require fixing to heritage floors.
If necessary, carpet can be taped with 3M471 tape or high grade painters tape.	The use of gaffer tape.
Repairs to edges or frayed seams by a conservator or skilled specialist using traditional techniques.	Pot plants on carpet.
Dry-cleaning using commercial grade equipment.	Wet-cleaning using domestic or commercial grade equipment.
The use of sacrificial covers over existing carpet in areas of high traffic if not detrimental to the covered surface.	
Introduction of non-fixed and non-slip mats at entrances/exits to reduce dust and grit levels brought into the building.	

iv. Rubber & Linoleum

PERMITTED ACTIONS	NOT PERMITTED ACTIONS
Inspections to identify any defects, marks or wear.	Introduction of mats that require fixing to heritage floors.
If necessary, carpet can be taped with 3M471 tape or high grade painters tape.	The use of gaffer tape.
Repairs by a conservator or skilled specialist.	Pot plants on rubber or linoleum.
The use of sacrificial covers over existing rubber and linoleum in areas of high traffic if not detrimental to the covered surface.	
Introduction of non-fixed and non-slip mats at entrances/exits to reduce dust and grit levels brought into the building.	
Surface coating as approved by Heritage as a sacrificial wear layer and it's regular maintenance.	

g. Windows

i. Windows

Note: Application of light filtering screens are described in the section on Natural and Artificial Light.

PERMITTED ACTIONS	NOT PERMITTED ACTIONS
Inspections to identify any defects, marks or wear.	
Repairs by a conservator or skilled specialist.	

ii. Window coverings

PERMITTED ACTIONS	NOT PERMITTED ACTIONS
Inspections to identify any defects, marks or wear.	
Dry-cleaning using commercial grade equipment.	Wet-cleaning using domestic or commercial grade equipment.
Brush vacuuming or damp wiping venetian blinds.	
Installation of new helioscreen blinds using existing screw holes.	
Repairs by a conservator or skilled specialist.	

h. Horticulture

PERMITTED ACTIONS	NOT PERMITTED ACTIONS
Removal of post-1988 trees and plants that have not been replanted to replace a pre-1988 design.	Specimens identified as pre-1988, significant, and remnant, including all roses, are not to be removed without agency approval.
Weeding and eradication of identified noxious plants located on site.	Changes to the vista other than those noted as permitted actions.
Staking and support of growing plants to ensure stability of plant species.	Installation of new growing structure without prior agency approval.
Pruning (for safety and aesthetics). Shrubs should be pruned to achieve desirable ornamental features of the particular specimens and to remove damaged or diseased parts. Plants should be pruned to prevent them overgrowing footpaths, blocking gutters, pest access or preventing pedestrian or vehicular access. Care must be taken to protect significant specimens and the natural form of the plant when pruning for access.	Old Parliament House must obtain the consent of the National Capital Authority prior to affixing an external sign (including an illuminated sign), advertisement or notice on the land or building, regardless of whether the sign is temporary or permanent.
Dead, diseased or damaged limbs up to 200mm diameter may be removed by garden maintenance personnel, thereafter limbs removal greater than 200mm must be carried out by an arboriculturist or personnel approved by the agency.	
Provision of top-soil, sub-soil, sand, mulch, fertiliser and gravel as required.	Soil additions are to be free of other materials ie rocks, bricks, concrete or other materials which may inhibit growth
Post-1988 graffiti removal.	Pre-1988 graffiti removal.
Improvement and maintenance of all vegetation, including lawn area, training roses onto pre-existing growing structures.	
Irrigation repair and replacement as required.	
Plants may be divided and replanted in accordance with good horticultural practice where appropriate to the species.	
Soil may be aerated and footing perimeter levels maintained as required.	

14. Unscheduled maintenance

Opportunities: To conserve the heritage fabric and to ensure the building remains compliant with building and access codes within the limits of sound heritage management.

Risks: Deliberate or accidental damage to heritage fabric from visitors, building occupants and contractors; incremental change to the building fabric having an adverse impact on the heritage values.

a. Reporting damage

All damage to heritage fabric must be reported immediately once the area has been made safe and Security have been informed:

- Minor damage can be reported to Heritage staff via the Facilities Helpdesk.
- Major damage should be reported directly to Heritage staff.
- Please refer to the Disaster Action Plan for a comprehensive approach to dealing with disasters.
- Supervisors for contractors and caterers must provide a written report on any damage to the Manager Heritage.
- Photographs of damage should be taken and included in the report.

b. Preventing damage

PERMITTED ACTIONS	NOT PERMITTED ACTIONS
Plastic buckets or specialised bags for emergency illness stored on protected heritage surfaces.	Repairing gouges, scratches, tears or splits to heritage fabric without prior consultation with Heritage staff.
Installing stable, non-abrasive, clean, hard or soft clear protective furniture or flooring cover that is removable and does not require fixing to heritage fabric to keep in place.	

c. Unscheduled repairs

PERMITTED ACTIONS	NOT PERMITTED ACTIONS
<p>Minor repair to heritage fabric provided it meets the following conditions:</p> <ul style="list-style-type: none"> ■ Required to comply with the Building Code of Australia and/or Workplace Health & Safety legislation ■ Too small and/or urgent to realistically seek prior Actions Committee approval ■ Has been discussed with and approved by Heritage staff ■ Any heritage fabric removed is assessed by Heritage staff for significance and if necessary documented and kept. ■ Will include a record of the following detail: <ul style="list-style-type: none"> ■ Precise clause for compliance. ■ Prior Heritage staff approval. ■ Location and full description of action. ■ Any impact on associated heritage values. <p>Note: Please see Actions Committee Terms of Reference for further details on delegations, definitions and reporting/recording requirements.</p>	<p>Any changes to the heritage fabric that are not described specifically by fabric type in this schedule, categorised as per the process described opposite or approved by the Actions Committee.</p>

15. Cleaning

Cleaning is an essential part of protecting the building fabric and the furniture and the frequency is central to maintaining the integrity of the values. The choice of cleaning materials, agents and techniques is very important as this can dictate whether the process is protecting or harming the materials.

Opportunities: To maintain the heritage fabric through good housekeeping.

Risks: To damage heritage fabric through inappropriate cleaning techniques or through neglect.

1. Frequency and method

SURFACE		DAILY	WEEKLY	MONTHLY	ANNUALLY	AS REQUIRED
Display cases (exterior), text panels, multimedia, touchscreens, etc	Glass, acrylic	Clean				
Floors	Parquetry	Full vacuum	Damp mop			Spot clean, machine buff (KH only)
	Carpet	Full vacuum				Spot clean
	Carpet – chambers	Vacuum high traffic areas only		Full vacuum		Spot clean
	Carpet – commercial areas	Full vacuum before and after functions				
	Rubber – downstairs gallery, entry	Full vacuum, damp mop				Spot clean
	Rubber – stairwells both sets?			Full vacuum	Damp mop	Spot clean
	Tiles	Full vacuum				Spot clean
	Mats: Interior	Full vacuum		Lift and wash		Wash out
Walls	Timber panelling				Brush vacuum	Spot clean, wax
	Metal vents				Full vacuum	
	Fabric (Conservator)			Brush vacuum	Spot clean	
	Paint – public areas				Dust	Spot clean
	Paint – office areas					Dust, spot clean

SURFACE		DAILY	WEEKLY	MONTHLY	ANNUALLY	AS REQUIRED
Doors	Glass panels – entry and commercial and public areas	Clean				
	Glass panels – office areas			Clean		
	Timber work – commercial and public areas		Dust			Brush vacuum, spot clean, wax
	Timber work – office areas			Dust		Brush vacuum, spot clean, wax
	Metal work – entry, KH, chambers		Dust			Cleaned and sealed by conservator
	Metal work – office areas			Dust		Cleaned and sealed by conservator
Heritage Furniture	Timber and leather – public and office areas				Brush vacuum	
	Timber and leather – storage (conservator)					Dust, brush vacuum, wax
	Acrylic covers – chambers, public areas	Clean			Clean underside	
	Acrylic covers – barricaded interpreted areas				Clean (including underside)	
	Acrylic covers – office areas				Clean top and underside	
Window furnishings	Textile (conservator)			Low suction vacuum with netting		
	Holland blinds			Low suction vacuum		
	Venetian blinds			Microfibre (wand)		
	Textile window panels – chambers				Removed and full vacuum	

SURFACE		DAILY	WEEKLY	MONTHLY	ANNUALLY	AS REQUIRED
Other	King George statue			Brush vacuum		Cleaned and sealed by a conservator
	Marble at entry, stair risers				Dust	Spot clean
	Exterior windows				Clean	
	Interior windows				Clean	
	Skylights				Low suction brush vacuum	
	Light Fittings				Low suction brush vacuum	

2. Techniques and products

METHOD	SURFACE	TECHNIQUE	PRODUCT/EQUIPMENT
Full vacuum	Carpet, parquet, rubber, tiles	<ul style="list-style-type: none"> ■ Low suction vacuum with variable hard/soft surface head attachment ■ Work gently, avoid vigorous rubbing of surfaces ■ Place a thick piece of felt around edges of vacuum head to protect furniture ■ Ensure cords do not catch on or rub against furniture 	<ul style="list-style-type: none"> ■ Hip vacuums preferred for tight, furniture filled areas <p>Wide area vacuum for uncongested lobbies, corridors</p>
Conservator Heritage Staff	Curtains	<ul style="list-style-type: none"> ■ Treat one curtain at a time ■ Wash hands before starting ■ Remove curtain from rod, taking note of its exact location ■ Lay curtain flat on a large, clean table which has been covered with plastic ■ Vacuum front and back surfaces with a low suction vacuum through soft netting ■ Replace curtain immediately ■ Soft netting 	<ul style="list-style-type: none"> ■ Vacuum ■ Soft netting
Brush vacuum	Metal vents, timber panelling, King George statue	<ul style="list-style-type: none"> ■ Long haired brush nozzle to avoid scratching 	<ul style="list-style-type: none"> ■ Long haired brush nozzle attached to vacuum

METHOD	SURFACE	TECHNIQUE	PRODUCT/EQUIPMENT
Low suction brush vacuum	Fabric walls, upholstered furniture	<ul style="list-style-type: none"> ■ Examine surface for loose pieces before starting ■ Place flywire netting over surface ■ On low suction with brush nozzle attachment stroke across netting ■ To be undertaken by a conservator 	<ul style="list-style-type: none"> ■ Long haired brush nozzle attached to vacuum ■ Flywire netting
Damp mop	Rubber, parquetry floors	<ul style="list-style-type: none"> ■ Full vacuum before mopping ■ Warm (not hot), clean water, no additives ■ Wring mop until nearly dry, excess water will stain rubber and timber flooring ■ Work using long, continuous, side to side strokes keeping mop heel on the floor and strands spread ■ Turn mop after 4 strokes, rinse mop after 8 strokes ■ Change water when you cannot see the base of the pail ■ Do not touch baseboard, furniture or rugs with damp mop, clean edges with a damp cloth instead ■ Never flood water 	<ul style="list-style-type: none"> ■ Mops with long cotton yarn
Spot clean	Parquetry, rubber, tiles floors	<ul style="list-style-type: none"> ■ Use a dilute non-ionic detergent solution in warm (not hot) water ■ Use a soft, clean rag, wring out to almost dry ■ Rub gently, changing cleaning face regularly to ensure dirt removal, not dirt redistribution ■ Wipe off detergent with damp cloth in clear water ■ Dry area with a third dry, clean rag ■ Scuff marks can be cleaned with a pencil eraser ■ Microfibre cloths ■ Pencil eraser ■ NEVER use white spirits on parquetry or rubber floors 	<ul style="list-style-type: none"> ■ TERIC LA8 non-ionic detergent

METHOD	SURFACE	TECHNIQUE	PRODUCT/EQUIPMENT
Spot clean	Carpet – wet spills	<ul style="list-style-type: none"> ■ Sponge excess liquid immediately with a dry, clean sponge ■ Rinse area by dabbing on clean water from a clean sponge ■ When clean, mop up excess water with new clean, dry cloth ■ Use weighted down blotting paper to remove final traces of liquid 	<ul style="list-style-type: none"> ■ Clean sponge ■ Microfibre cloths ■ Low suction water vacuum if available ■ Blotting paper
	Carpet – mud	<ul style="list-style-type: none"> ■ Allow mud to dry and then full vacuum 	<ul style="list-style-type: none"> ■ Vacuum
	Carpet – stains	<ul style="list-style-type: none"> ■ Be sure the stain is new and not heritage – check with Heritage staff before cleaning stains ■ Thoroughly vacuum first ■ Wet a small cloth with dilute solution of non-ionic detergent and dab surface – do not saturate ■ Rinse cloth regularly ■ When clean, rinse area with a clean cloth and clean, warm water ■ Dry area with a third dry, clean rag ■ Use weighted down blotting paper to remove final traces of liquid 	<ul style="list-style-type: none"> ■ Vacuum ■ TERIC LA8 non-ionic detergent ■ Microfibre cloth ■ Blotting paper
	Timber panelling, furniture – timber, metal fittings, glass	<ul style="list-style-type: none"> ■ Only to be used irregularly for stubborn soiling ■ Do not apply to surfaces that have flaking, peeling or crazed varnish layers or no varnish ■ Dampen a clean cloth with white spirits and gently rub the mark ■ When clean, wipe area dry with a clean cloth ■ If timber area is dull after cleaning, apply a small quantity of wax with a soft, clean cloth and buff to a high shine ■ Do not allow wax or white spirits to contact upholstered part of furniture 	<ul style="list-style-type: none"> ■ Microfibre cloth ■ White spirits (refer to WHS use procedures) ■ Archival wax
	Painted surfaces (including painted metal), marble	<ul style="list-style-type: none"> ■ Dampen a clean cloth with water and gently rub the mark ■ When clean, wipe area dry with a clean cloth ■ If water does not work, water with non-ionic detergent may be used 	<ul style="list-style-type: none"> ■ Microfibre cloth ■ De-ionised water ■ TERIC LA8 non-ionic detergent
	Curtains, upholstered furniture	<ul style="list-style-type: none"> ■ Stain removal from curtains and upholstery should be undertaken by a trained conservator 	
King George statue	<ul style="list-style-type: none"> ■ Wet cleaning should be undertaken by a trained conservator 		

METHOD	SURFACE	TECHNIQUE	PRODUCT/EQUIPMENT
Machine buff	Parquetry floor	<ul style="list-style-type: none"> ■ Buffing should not be a regular exercise as it causes abrasive damage. ■ Kings Hall may be buffed intermittently with water and have Bona Freshen Up applied following full vacuum and damp mop by a skilled cleaner 	<ul style="list-style-type: none"> ■ Small amount of Bona sealer with cotton applicators as directed by a trained conservator
Dust	Timber panelling, metal fittings, furniture marble, small fittings – clocks, barometer etc	<ul style="list-style-type: none"> ■ Lightly run cloth over the surface, noting the shape below ■ Turn cloth frequently to use a clean surface and ensure dust does not abrade surface ■ You may need several cloths ■ Avoid nails, loose veneer, etc ■ Machine wash cloths when soiled 	<ul style="list-style-type: none"> ■ Microfibre cloth
	Painted surfaces	<ul style="list-style-type: none"> ■ Do not sweep around pictures or paintings on the wall ■ Follow sweeping of the walls with a thorough vacuum of the floor ■ Use a dusting cloth to dust any decorative surfaces 	<ul style="list-style-type: none"> ■ Brush the walls from ceiling to floor ■ Microfibre (wand)
Clean	Glass	<ul style="list-style-type: none"> ■ Dust surface first ■ Spray small amount of 50/50 white spirits/ water solution onto soft, clean cloth away from timber, leather and other upholstery ■ Gently wipe across surface, avoid smearing ■ Wipe surface dry with a clean microfibre cloth ■ Do not allow solution to come into contact with timber components, gold leafing, gold paint or gilding. 	<ul style="list-style-type: none"> ■ White spirits (refer to WHS use procedures) ■ Microfibre cloth
	Acrylic	<ul style="list-style-type: none"> ■ Spray small amount of diluted anti-static solution onto soft, clean cloth away from timber, leather and other upholstery ■ Gently wipe across surface 	<ul style="list-style-type: none"> ■ Microfibre cloth ■ anti-static solution

10. Implementation Plan

The Implementation Plan is informed by the policies and priorities will be determined based on the:

- Zones Statements of Intent
- agency strategic vision
- condition and integrity of the values
- importance to the effectiveness of the Heritage Management Plan
- availability of funding and human resources; and
- any specific requirements or directives from government.

This Implementation Plan will inform the annual agency business and section plans and will be reported on annually to the senior management group.

The Implementation Plan will be applied in accordance with the Heritage Management Plan and will fulfill the requirements of Schedule 5A (Management Plans for National Heritage Places) and 7A (Management Plans for Commonwealth Heritage Places) of the EPBC Regulations 2000.

The implementation plan is divided into three categories – ongoing, within the life of this plan, and beyond the life of this plan. All references to “plan” below refer to this version of the Old Parliament House and Curtilage Heritage Management Plan 2015–2020.

ONGOING		
Policy	Task	Area of responsibility
1	Ensure all agency management and planning documents remain consistent with this plan.	All
	Ensure all staff and volunteers have access to this plan.	All
	Report annually on the implementation of this plan.	Heritage
	Consult this plan when undertaking actions within or on the place.	All
	Ensure any conservation, maintenance, preservation, restoration, reconstruction or adaptation within or on the place is consistent with the Burra Charter.	Heritage, Facilities
	Where possible, ensure pre-1988 fabric is retained in situ. If heritage fabric is removed, ensure it is documented and stored appropriately. The disposal of any heritage fabric must be approved by the Actions Committee.	Heritage
	Maintain a Memorandum of Understanding with the National Capital Authority for the protection and maintenance of the heritage values, including for the maintenance of the gardens.	Facilities
	Maintain and implement the Collection Management Procedures which include appropriate procedures for the long term care of all collection types.	Heritage
	Maintain and implement the Collection Development Plan for all collection types.	Content
	Annually review and if necessary update the Acquisition Committee Terms of Reference.	Heritage
	Ensure Heritage Section staff has a program for improvement and training in heritage conservation and management.	Heritage
	Maintain a heritage awareness training program which inducts all new staff, tenants and contractors, and provides refresher training annually for staff.	Heritage
	Maintain access to a panel of heritage, conservation and interpretation consultants.	Heritage
	Monitor, document and evaluate the condition of the fabric and collection	Heritage
Develop and maintain tools to support conservation program (human impact monitoring, wireless environmental monitoring, risk assessments, etc)	Heritage	

ONGOING		
Policy	Task	Area of responsibility
2	Maintain the actions proposal process and the Actions Committee with clear terms of reference that reflect the policies in this plan.	Heritage
	Maintain and implement the Permitted Action Schedule.	Heritage
	Maintain and implement a capital works plan and cyclical maintenance program (including cleaning) in line with this plan.	Facilities
	Maintain standard terms and conditions for Old Parliament House works contracts that refer to this plan.	Finance
	Where necessary, engage an independent competent site supervisor to ensure work methods are consistent with the conservation of the heritage values.	All
	Maintain the Business Continuity Plan.	Governance
	Implement and annually review the Disaster Plan.	Heritage
3	Record all actions and Actions Committee decisions.	Heritage
	Report to the Advisory Council and government on actions undertaken and the impact on the heritage values of the place.	Heritage
	Update the collection/building database with changes to condition or other status as a part of all conservation projects.	Heritage, Facilities
4	Ensure action proposal process continues to include the capacity for internal and if necessary external stakeholder consultation.	Heritage
	Retain staff to provide a public interface for the interpretation of heritage values of Old Parliament House.	Public Programs, Learning, Web Services
	Maintain heritage and museum industry memberships.	Library
	Ensure sensitive heritage data is appropriately stored.	Heritage
	Ensure a continuing program of interpretation, exhibition, community engagement, events, marketing and learning programs to interpret the heritage values of the place.	Director
	Maintain a style guide for new signage in keeping with the heritage values.	Facilities
5	Ensure any proposed changes to the Use Plan 2013, including new leases, are subject to the action proposal process, and include an assessment of compatibility.	All
6	Through implementation of the Collection Management Procedures, continue to provide access to the movable heritage zone.	Heritage
	Maintain and implement an agency wide security plan.	Facilities
	Maintain and implement an agency wide fire protection plan.	Facilities
7	Maintain an Acquisition Committee to implement the Collection Development Plan in line with the Collection Management Procedures.	Director
	Ensure all contracts for leases within Old Parliament House remain consistent with this plan.	Facilities
8	Maintain and implement agency environmental management program.	Facilities
	Maintain and implement agency integrated pest management plan.	Facilities, Heritage
	Assess all building waste for heritage value before disposal.	Facilities, Heritage

WITHIN THE LIFE OF THIS PLAN 2015-2020		
Policy	Task	Area of responsibility
1	Prepare and implement a heritage research and assessment plan. Informed by: <ul style="list-style-type: none"> ■ a risk analysis ■ the condition of values ■ agency driven priorities and activities ■ actions history ■ current data levels. Include: <ul style="list-style-type: none"> ■ a program to complete the room/area and collection statements of significance ■ an archaeological sensitivity zoning study ■ a study to identify species and recommend protection of the gardens. 	Heritage
	Prepare and implement a plan for building conservation informed by a risk analysis, the condition of values and agency driven priorities.	Heritage
	Prepare and implement a plan for collection conservation informed by the results of the rationalisation project and agency driven priorities.	Heritage
	Complete the conservation of the external render.	Facilities
	Complete the implementation of the Collection Storage Plan.	Heritage
	Develop a schedule of heritage specific competencies required for staff in the Heritage Section. Engage in targeted training and recruiting if necessary.	Heritage, HR
	Investigate the provision of funding assistance for research which enhances the understanding and conservation of the heritage values.	Director
	Maintain the Reference Collection for the movable heritage zone.	Heritage
	Prepare and implement a floor management strategy.	Heritage
	Prepare and implement a light management strategy.	Heritage
2	Update the Actions Committee Terms of Reference.	Heritage
	Develop an on-line Action Proposal Form linked with the collection/building database.	Heritage
3	Develop and maintain a system for recording actions, both permitted and proposed, and their impact in the collection/building database.	Heritage
	Develop and implement an evaluation tool for the long and short term impact of actions and events on the heritage values of the place, including building works, leases, interpretation, learning, public programs and exhibitions.	Heritage, All
5	Write and implement a 5 year Spatial Plan	Executive
6	Review and implement changes to the parking arrangements for Old Parliament House in conjunction with the National Capital Authority.	Facilities

BEYOND THE LIFE OF THIS PLAN >2020		
Policy	Task	Area of responsibility
1	Complete the statements of significance for all rooms, gardens and items of movable heritage.	Heritage
	Prepare a plan to identify and remove or remediate any intrusive (for example post-1988) elements to enhance the conservation of the heritage values.	Heritage, Facilities
	Develop a palette of colours appropriate to different spaces and components of the place based on evidence of previous colours for repainting and maintenance work.	Heritage
	Develop and implement a program for re-instating previously removed doors.	Heritage
	Establish a heritage expert advisory panel with clear terms of reference.	Heritage
	Identify relevant archival material in the possession of government organisations which is relevant to Old Parliament House. Assess risk to material and options to return to Old Parliament House.	Heritage
	Passive collection storage facility to meet current and potential future needs.	Heritage, Facilities

A. Compliance tables

Compliance Table for Schedule 5A Management Plans for National Heritage places, and 7A Management Plans for Commonwealth Heritage Places of the EPBC Amendment Regulations 2003.

NO:	SCHEDULES 5A & 7A	CHAPTER/POLICY
A management plan must:		
A	Establish objectives for the identification, protection, conservation, presentation and transmission of the National [and Commonwealth] values of the place;	Chapter 1
B	Provide a management framework that includes reference to any statutory requirements and agency mechanisms for the protection of the National [and Commonwealth] Heritage values of the place;	Chapter 4
C	Provide a comprehensive description of the place, including information about its location, physical features, condition, historical context and current uses;	Chapter 2
D	Provide a description of the National [and Commonwealth] Heritage values and any other heritage values of the place;	Chapter 3
E	Describe the method used to assess the National [and Commonwealth] Heritage values of the place;	Chapter 3
F	Describe the condition of the National [and Commonwealth] Heritage values of the place;	Chapter 3 & Appendix J
G	Describe the current management requirements and goals, including proposals for change and any potential pressures on the National [and Commonwealth] Heritage values of the place;	Chapters 3 & 4 & Policy 5

NO:	SCHEDULES 5A & 7A	CHAPTER/POLICY
H	<p>Have policies to manage the National [and Commonwealth] Heritage values of the place, and include, in those policies, guidance in relation to the following:</p> <p>(i) The management and conservation process to be used;</p> <p>(ii) The access and security arrangement, including access to the area for indigenous people to maintain cultural traditions;</p> <p>(iii) The stakeholder and community consultation and liaison arrangements;</p> <p>(iv) The policies and protocols to ensure that indigenous people participate in the management processes;</p> <p>(v) The protocols for the management of sensitive information;</p> <p>(vi) The planning and management of works, development, adaptive reuse and property divestment proposals;</p> <p>(vii) How unforeseen discoveries or disturbance of heritage are to be managed;</p> <p>(viii) How, and under what circumstances, heritage advice is to be obtained;</p> <p>(ix) How the condition of the National [and Commonwealth] values is to be monitored and reported;</p> <p>(x) How records of intervention and maintenance of a heritage places register are kept;</p> <p>(xi) The research, training and resources needed to improve management;</p> <p>(xii) How heritage values are to be interpreted and promoted;</p>	<p>Chapter 5</p> <p>Policies 1 & 2</p> <p>Policy 6</p> <p>Policy 4</p> <p>Policy 4</p> <p>Policies 4</p> <p>Policies 1, 2, 5 & 7</p> <p>Policy 1</p> <p>Policy 1 & 3</p> <p>Policy 2, 3 & 8</p> <p>Policy 3 & 8</p> <p>Policy 1</p> <p>Policy 4</p>
I	Include an implementation plan;	Chapters 7 & 10
J	Show how the implementation of policies will be monitored;	Chapter 7
K	Show how the management plan will be reviewed.	Chapter 7

Compliance Table for Schedules 5B National Heritage management principles and Schedule 7B Commonwealth Heritage management principles of the Environment Protection and Biodiversity Conservation Amendment Regulations 2003 (No. 1).

NO:	SCHEDULES 5B & 7B	CHAPTER/POLICY
1.	The objective in managing National [and Commonwealth] Heritage places is to identify, protect, conserve, present and transmit, to all generations, their National [and Commonwealth] Heritage values.	Chapter 1 Policies 1, 2 & 4
2.	The management of National [and Commonwealth] Heritage places should use the best available knowledge, skills and standards for those places, and include ongoing technical and community input to decisions and actions that may have a significant impact on their National [and Commonwealth] Heritage values.	Policies 1, 2, 4 & 6
3.	The management of National Heritage places should respect all heritage values of the place and seek to integrate, where appropriate, any Commonwealth, State, Territory and local government responsibilities for those places.	Chapter 4
4.	The management of National [and Commonwealth] Heritage places should ensure that their use and presentation is consistent with the conservation of their National [and Commonwealth] Heritage values.	Policies 4 & 5
5.	The management of National [and Commonwealth] Heritage places should make timely and appropriate provision for community involvement, especially by people who: (a) have a particular interest in, or association with, the place; and (b) may be affected by the management of the place.	Policy 4
6.	Indigenous people are the primary source of information on the value of their heritage and the active participation of indigenous people in identification, assessment and management is integral to the effective protection of indigenous heritage values.	Policy 4
7.	The management of National [and Commonwealth] Heritage places should provide for regular monitoring, review and reporting on the conservation of National [and Commonwealth] Heritage values.	Chapter 7 & 10

B. National and Commonwealth Heritage List Criteria

National Heritage List Criteria

Division 2 10.01A National Heritage criteria (Act S 324D)

(1) For section 324D of the EPBC Act, subregulation (2) prescribes the National Heritage criteria for the following:	
(a)	natural heritage values of places;
(b)	indigenous heritage values of places;
(c)	historic heritage values of places.
(2) The National Heritage criteria for a place are any or all of the following:	
(a)	the place has outstanding heritage value to the nation because of the place's importance in the course, or pattern, of Australia's natural or cultural history;
(b)	the place has outstanding heritage value to the nation because of the place's possession of uncommon, rare or endangered aspects of Australia's natural or cultural history;
(c)	the place has outstanding heritage value to the nation because of the place's potential to yield information that will contribute to an understanding of Australia's natural or cultural history;
(d)	the place has outstanding heritage value to the nation because of the place's importance in demonstrating the principal characteristics of:
	(i) a class of Australia's natural or cultural places; or
	(ii) a class of Australia's natural or cultural environments;
(e)	the place has outstanding heritage value to the nation because of the place's importance in exhibiting particular aesthetic characteristics valued by a community or cultural group;
(f)	the place has outstanding heritage value to the nation because of the place's importance in demonstrating a high degree of creative or technical achievement at a particular period;
(g)	the place has outstanding heritage value to the nation because of the place's strong or special association with a particular community or cultural group for social, cultural or spiritual reasons;
(h)	the place has outstanding heritage value to the nation because of the place's special association with the life or works of a person, or group of persons, of importance in Australia's natural or cultural history;
(i)	the place has outstanding heritage value to the nation because of the place's importance as part of indigenous tradition.
(3) For subregulation (2), the cultural aspect of a criterion means the indigenous cultural aspect, the non-indigenous cultural aspect, or both	

Commonwealth Heritage List Criteria

Division 2 10.03A Commonwealth Heritage criteria (Act S 341D)

(1) For section 324D of the EPBC Act, subregulation (2) prescribes the National Heritage criteria for the following:	
(a)	natural heritage values of places
(b)	indigenous heritage values of places
(c)	historic heritage values of places
(2) The National Heritage criteria for a place are any or all of the following:	
(a)	the place has significant heritage value because of the place's importance in the course, or pattern, of Australia's natural or cultural history
(b)	the place has significant heritage value because of the place's possession of uncommon, rare or endangered aspects of Australia's natural or cultural history
(c)	the place has significant heritage value because of the place's potential to yield information that will contribute to an understanding of Australia's natural or cultural history
(d)	the place has significant heritage value because of the place's importance in demonstrating the principal characteristics of
	(i) a class of Australia's natural or cultural places; or
	(ii) a class of Australia's natural or cultural environments;
(e)	the place has significant heritage value because of the place's importance in exhibiting particular aesthetic characteristics valued by a community or cultural group
(f)	the place has significant heritage value because of the place's importance in demonstrating a high degree of creative or technical achievement at a particular period
(g)	the place has significant heritage value because of the place's strong or special association with a particular community or cultural group for social, cultural or spiritual reasons
(h)	the place has significant heritage value because of the place's special association with the life or works of a person, or group of persons, of importance in Australia's natural or cultural history
(i)	the place has significant heritage value because of the place's importance as part of indigenous tradition
(3) For subregulation (2), the cultural aspect of a criterion means the indigenous cultural aspect, the non-indigenous cultural aspect, or both	

C. Extracts from the National Heritage Listing and the Commonwealth Heritage Listing

Extract from the National Heritage Listing

Old Parliament House and Curtilage, King George Tce, Parkes, ACT
(from the Department of the Environment, Water, Heritage and the Arts Website: www.environment.gov.au)

List:	National Heritage List
Class:	Historic
Legal Status:	<u>Listed place</u> (20/06/2006)
Place ID:	105774
Place File No:	8/01/000/0017

SUMMARY STATEMENT OF SIGNIFICANCE:

Old Parliament House and curtilage is the historic building and its internal courtyards, perimeter gardens and lawns, and the front forecourt area. As the home of Australia's Federal Parliament, for 61 years, Old Parliament House is important for significant milestones of Australia's democracy history that were forged within the building, particularly national legislation development that was critical to the improving social processes, landmark political events such as the establishment of new political parties, and numerous national political events. The front façade of Old Parliament House including its entrance portico and the immediate grassed area to its north have been the setting of countless events gatherings, protests and demonstrations. Significant amongst these are the opening of the building in 1927 that heralded the symbolic birth of Canberra as the Nation's capital. A sequence of defining events for Aboriginal rights at Old Parliament House included the Yirrkala Bark Petition, the 1967 Referendum and the establishment of the Aboriginal Tent Embassy in 1972, all of which contributed towards Aboriginal Land Rights legislation. Another major event was the dismissal of the Whitlam Government in 1975.

The building through its alterations and additions, reflects the increasing numbers of Members and Senators and the change in the physical functioning of Parliament with the executive arm of government being accommodated into the legislature's area, a pattern now set and present in (new) Parliament House. The internal fabric and collections of Old Parliament House convey the way in which the parliamentary functions were conducted within the building reflecting the everyday use of the building over a period of 61 years of Australian legislature.

King's Hall and the Chambers have features that reflect both the austerity of the time and a dignified formality as evident in the decorative skylights, elegant pendant lights, and parquet flooring, as well as in the height of the ceiling, accentuated by the raked galleries, the timber wall panelling, and the extensive, restrained and subtle decoration. The Hall features bas-relief busts of prominent personalities related to Federation, the judiciary and of the first Parliament in 1901 on its colonnades, and portraits of former Prime Ministers on the walls, as well as the statue of King George V. The Chambers demonstrate, through their fabric, furnishing and objects, the growth of Parliament, including the evolution of communications technology applied to the reporting of parliamentary debates and events to all Australians.

Furniture intimately involved with the events that occurred in the building and that contribute to the richness of the place include the John Smith Murdoch designed furniture and fittings; the HMAS Australia table, the Country Party Table and the first Australian Cabinet table; items which underly the significance of Australia's role initially as a member of the British Empire and later as a member of the Commonwealth of Nations, the President of the Senate's Chair presented by the Dominion of Canada and the Speaker's Chair, presented by the United Kingdom Branch of the Empire. There is a rare, intact surviving record comprising both furniture and documentation including the initial design concepts, specifications, quotes and detailed drawings for manufacture.

SUMMARY STATEMENT OF SIGNIFICANCE:

Old Parliament House is an exemplar of the Inter-War Stripped Classical style architecture, reflecting the classical symmetry and forms of the style, and as the central expression of the style of Federal Capital Architecture in Canberra. The courtyards and the garden setting are integral to the building. Old Parliament House building demonstrates the customs and functions of the Commonwealth Parliament, in the layout of the building, expressing the division of the House of Representatives and the Senate, and the nature of public and press access to formal Parliamentary processes. The building also reflects the austerity of the time of its construction and the importance of the Parliamentary Library.

Old Parliament House is a landmark feature and has a major role in the symbolic physical representation of a democracy in the Parliamentary Triangle. Being sited on the land axis and along with (new) Parliament House, displaying the historic sequence of Parliament, it contributes to the planned aesthetic qualities of the Parliamentary Triangle. The two buildings are a major vista feature along the land axis and represent the primacy of Parliament over the executive and judicial components of government. Old Parliament House demonstrates a high degree of achievement in combining built features into the designed landscape to achieve an aesthetic purpose.

Old Parliament House has a strong association with the Commonwealth Government Architect, John Smith Murdoch and is regarded as his most important work. Old Parliament House has indisputable association with numerous politicians and their political life.

OFFICIAL VALUES:

Criteria	Values
A Events, Processes	<p>Old Parliament House as the Provisional Parliament House was the first purpose-built home for the Australian Parliament. It was central to the development of Australia as a nation from its opening in 1927 until the opening of the new Parliament House in 1988 and demonstrates Australia's political processes.</p> <p>Old Parliament House is a site that has provided a physical focus for events that reflect Australian democratic values, and political and social rights. It demonstrates how Australian federal government separated the legislative and judicial government functions and the growth of a party based democracy. It also stands for the right to argue and dissent, and for the seven peaceful changes of government that took place during the years in which Parliament sat in the building.</p> <p>The building set the pattern of combining the functions of executive and legislative in the one building, and bears witness to the encroachment of the executive arm of government into the legislature's area. This commenced with the Bruce-Page Government holding occasional Cabinet meetings in the building followed by Prime Minister Joseph Lyons moving his Cabinet into the building in 1932, initial actions that led to the major expansion of the building to house both the legislative and executive functions of government, a pattern that continued in the design of (new) Parliament House.</p> <p>The North Wing has historic importance as the main venue for parliamentary functions from 1927-88. The Senate Chamber, House of Representatives Chamber, and King's Hall are highly significant components as the venue for the debates, petitions and votes associated with 61 years of Australian legislature.</p> <p>Old Parliament House has a richness of internal fabric and collections that convey the way in which the parliamentary functions were conducted within the building, reflecting the everyday use of the building over a period of 61 years of Australian legislature. This includes the purpose-designed furniture and furnishings that continued in use in their original setting and for their original purposes for over sixty years.</p>

OFFICIAL VALUES:	
Criteria	Values
A Events, Processes	<p>King's Hall and the Chambers have features that reflect both the austerity of the time and a dignified formality as evident in the decorative skylights, elegant pendant lights, and parquet flooring, as well as in the height of the ceiling, accentuated by the raked galleries, the timber wall paneling, and the extensive, restrained and subtle decoration. The Hall features bas-relief busts of prominent personalities related to Federation, the judiciary and of the first Parliament in 1901 on its colonnades, and portraits of former Prime Ministers on the walls, as well as the statue of King George V. The Chambers demonstrate, through their fabric, furnishing and objects, the growth of Parliament over 61 years, including the evolution of communications technology applied to the reporting of parliamentary debates and events to all Australians.</p> <p>Old Parliament House is an important link in the story of the creation of the Australian democracy and several related defining events. Landmark political events associated with the building included the Statute of Westminster, declarations of War in 1939 and 41. The building was the place of 61 years of national legislation shaping Australian society, the extension of the voting age to 18 year olds in 1973, and the establishment of new political parties such as the Democratic Labor Party in 1955 and the Australian Democrats in 1977.</p> <p>Old Parliament House saw the growth of Commonwealth responsibility for Aboriginal affairs. Key events included the Bark Petition sent by the Yirrakala community to the Commonwealth House of Representatives, Canberra (Old Parliament House) in August 1963 to protest bauxite mining in Arnhem Land, and the 1967 Referendum that overwhelmingly supported Commonwealth power to legislate for Aboriginal people. Amongst other developments, this led to the Aboriginal Land Rights (Northern Territory) Act 1976, proclaimed on Australia Day, 1977. With the new responsibilities arising from the 1967 Referendum, the Commonwealth Parliament became the focus of Aboriginal political protest including the siting of the Aboriginal Tent Embassy outside Parliament House in 1972.</p> <p>Old Parliament House front facade and the immediate grassed area to its north have been the place of countless events gatherings, protests and demonstrations. Significant amongst these are; the formal opening of the Provisional Parliament House, and the address by Prime Minister Whitlam on the front steps of the building after his dismissal by the Governor-General, Sir John Kerr, in November 1975.</p> <p>King's Hall and the Chambers have special significance for their association with Royal visits. Dates of key Royal visits are 1927, 1935, 1945, 1954, 1963 and 1974. They are important for their function in ceremonial events in Australia's political history including hosting the annual opening ceremony for the Australian Parliament conducted in the Senate Chamber, the use of King's Hall for the public mourning of Prime Minister John Curtin in 1945 and former Prime Minister Ben Chifley in 1951, and State receptions held in honour of Queen Elizabeth II in 1954 and 1963, and the Constitutional Convention held in the House of Representatives Chamber in 1998.</p>

OFFICIAL VALUES:	
Criteria	Values
A Events, Processes	<p>Furniture that contributes to the richness of the place include the John Smith Murdoch designed furniture and fittings; the HMAS Australia table, the Country Party Table and the first Australian Cabinet table; items which underlie the significance of Australia's role initially as a member of the British Empire and later as a member of the Commonwealth of Nations, the President of the Senate's Chair presented by the Dominion of Canada and the Speaker's Chair, presented by the United Kingdom Branch of the Empire Parliamentary Association; furniture and fittings designed or purchased for the extensions or alterations to the building, in particular the Senate and House of Representative Wings and the President of the Senate and Prime Minister's Suites.</p> <p>There is a rare, intact surviving record (documented in the Old Parliament House, KE Emu data base) comprising both furniture and documentation. The documentation relates to initial design concepts, specifications, quotes and detailed drawings for manufacture. The importance of the Library fabric lies primarily in the features retained of everything up to and including the 1958 extension.</p>
B Rarity	<p>Old Parliament House is uncommon in that it housed both the legislative and executive functions of government. This is reflected in the construction of the House of Representatives (southeast) and the Senate (southwest) Wings, the front pavilions, and a great number of internal changes.</p> <p>The House of Representatives Wing provides extensive and relatively intact evidence of the accommodation provided for Members and Ministers at various periods and the working conditions of parliamentarians and staff over the period 1943-88.</p> <p>The former Members' Private Dining Room contains the remains of the 1927 hand-painted wall features that are rare and are the only example in the building and in the ACT.</p> <p>Research to date suggests that the furniture in Old Parliament House is part of an intact surviving record comprising both furniture and documentation. The documentation relates to initial design concepts, specifications, quotes and detailed drawings for manufacture.</p>
C Research	<p>The research potential of the understanding of history, ways of life and cultures in Australia, the original documentary evidence including plans, photographs and files that are directly related to the design, construction, use, and alteration of the Chambers and King's Hall, constitute a significant collection and provides important historical research information. The inventory of the collection is documented in the Old Parliament House KE Emu data base.</p>
D Principal characteristics of a class of places	<p>Old Parliament House is a primary example of the Inter War Stripped Classical style of architecture, dominant in Canberra's government architecture of the 1920s – 40s. In particular, it is exemplar of the Canberra interpretation of the style, a major stylistic expression of Federal Capital Architecture that included the influence of Garden City ideals with the courtyards with loggias and pergolas, verandahs, internal courtyards and adjacent gardens.</p> <p>The characteristics of the style and their expression in Old Parliament House's exterior and interior, is due to the design work of the Commonwealth's first government architect, John Smith Murdoch. Murdoch's design is modest, embracing classical symmetry and forms, having balanced masses with projected bays with arched bronze framed windows and subdued spandrels between storeys emphasizing the verticality. Old Parliament House, (the then Provisional Parliament House) was central to this expression, one of classical orderliness.</p>

OFFICIAL VALUES:	
Criteria	Values
D Principal characteristics of a class of places	<p>Old Parliament House and curtilage is also the central feature of a precinct with an integrity of related architectural features that include the two Secretariat buildings (East and West Blocks), the Old Parliament House Gardens, Constitutional and Magna Carta Places and the National Rose Gardens, representing a period of increased national government power and public interest in Canberra.</p> <p>The essential character and symmetry of Old Parliament House have remained intact despite several substantial additions. The design of the building and its layout, spaces, rooms demonstrate the customs and functions of the Commonwealth Parliament.</p> <p>The building's Chambers reflect the roles of the House of Representatives and the Senate. The seating arrangements particularly indicate the formal and adversarial nature of debate in the House of Representatives Chamber compared with the more fraternal seating of Senators in the Senate Chamber. The Public and Press galleries illustrate the nature of public and press access to formal Parliamentary processes, the spaces allocated to the recording and administration of Parliamentary sittings, and the presence of Executive Government staff indicate the major involvement of the Executive in the formal processes of Parliament in Australia.</p> <p>The House of Representatives Wing comprises two blocks constructed in three phases, 1943, 1949 and 1965, and the Senate Wing, also two blocks constructed in three phases, 1943, 1949 and 1972, retain much of their internal layout and some fittings. They are an unusual physical record of the difficult working conditions of parliamentarians, staff and press representatives over the period 1943-88.</p> <p>Early surviving interiors of the building include King's Hall, the Library, Senate Chamber, House of Representatives Chamber, Dining Rooms, Senate Opposition Party Room, Ministerial Party Room, Clerk of the Senate's Office, Member's Bar, Government Party Room and Leader of the Government in the Senate's Office.</p> <p>King's Hall and the Chambers are important for reflecting the austerity of the times and the style. The rooms tend to be simple spaces with little decoration with subtle and repeated classical references, such as the use of Greek key patterning evident in the Chambers, and the external metal and rendered balustrades. Some of the rooms have a certain grandeur being generously proportioned with clerestory windows. The use of timber for wall or ceiling paneling and furniture also distinguishes some rooms highlighting the hierarchy of Government.</p> <p>The importance of the Parliamentary Library as a source of reference for Parliament, is demonstrated by its position on the central axis of the building and in close proximity to both Chambers, and is also accessible from King's Hall. The design and fit-out of the Library rooms feature extensive timber paneling and fittings, otherwise reserved for high-status spaces such as the Chambers, the Party Rooms, and office holders' rooms.</p> <p>The building is also of interest for surviving features consistent with, if not influenced by, Garden City ideals. These include the courtyards with loggias and pergolas, and verandahs, a principal feature of the garden city ideal that linked internal spaces with the landscape setting. Also included in this principle are the adjacent Senate and House of Representatives gardens, substantially redeveloped but containing the layout pattern of the original gardens.</p>
E Aesthetic characteristics	<p>Old Parliament House is an iconic national landmark that has a major role in the symbolic physical representation of democracy in the Parliamentary Triangle. The landmark importance has been strengthened by the siting and design of (new) Parliament House that brought together the two buildings as a combined feature of historical sequence on the land axis vista. The two buildings sited on the land axis contribute to the planned aesthetic qualities of the Parliamentary Triangle. The two buildings represent the primacy of Parliament over the executive and judicial components of government.</p>

OFFICIAL VALUES:	
Criteria	Values
E Aesthetic characteristics	<p>Old Parliament House is a major component of public and familiar views of Canberra with its crisp lines, stark white colour, pronounced vertical patterns and classical form and makes a major contribution as a viewpoint towards the Australian War Memorial and in the other direction to the Australian Parliament House.</p> <p>The building is highly valued by people as reflected in its popularity in countless images and since 1988 images that are strengthened by the presence of (new) Parliament House.</p>
F Creative or technical achievement	<p>Old Parliament House is a landmark in Canberra, as a major component of the Walter Burley Griffin's designed landscape of the Parliamentary Triangle, designed to hold the principal components of parliamentary government, the legislative, executive and judicial, demonstrating the strict separation of these components and the hierarchical relationship between them. The building demonstrates a high degree of achievement in combing built features into a designed landscape to achieve an aesthetic purpose.</p> <p>Erected at the base of the former Camp Hill on the main Land Axis, Old Parliament House symbolised the primacy of parliament, or the legislature, over the executive and judicial. In this way the building contributed to the planned democracy symbolism of the Parliamentary Triangle now fulfilled with the construction of Parliament House on Capital Hill, that upholds Griffin's design intention and embraces the Old Parliament House as an integral feature of the Land Axis vista to Parliament.</p> <p>The success of the building as a landmark is also due in part to its modest scale and aesthetic qualities, and the open landscaping and gardens between the building and the lake. Intended as a provisional structure, and although occupying a prominent location, Old Parliament House was deliberately designed as a simple yet dignified structure possessing appropriate exterior aesthetic and formal qualities for its use and location.</p> <p>It is a significant component of the designed vista along Canberra's Land Axis, that sets the order of the Federal Capital's design.</p> <p>Although manifesting structural failures in the past, with a constantly leaking roof, Old Parliament House demonstrates a high degree of achievement in combining built features into the designed landscape to achieve an aesthetic purpose.</p>
G Social value	<p>Specific rooms and spaces within the building are directly associated with events that shaped the political and private lives of prominent individuals in Australia's political and social history. Many of the surviving parliamentarians' support staff and media representatives retain strong associations with the building and its contents.</p> <p>Its importance to the Australian community was demonstrated when organizations and individuals rallied to support the retention of the place when it was threatened with demolition in the 1970s.</p>

OFFICIAL VALUES:	
Criteria	Values
H Significant People	<p>Old Parliament House has an important association with many people, particularly national politicians. Prime Ministers of Australia who served their term in Old Parliament House include:</p> <p>Stanley Bruce from 29/10/1922 to 22/10/1929</p> <p>James Scullin from 22/10/1929 to 6/1/1932</p> <p>Joseph Lyons from 6/1/1932 to 7/4/1939</p> <p>Earle Page from 7/4/1939 to 26/4/1939</p> <p>Robert Menzies from 26/4/1939 to 29/8/1941</p> <p>Arthur Fadden from 29/8/1941 to 7/10/1941</p> <p>John Curtin from 7/10/1941 to 5/7/1945</p> <p>Frank Forde from 6/7/1945 to 13/7/1945</p> <p>Ben Chifley from 13/7/1945 to 19/12/1949</p> <p>Robert Menzies from 19/12/1949 to 26/1/1966</p> <p>Harold Holt from 29/6/1966 to 19/12/1967</p> <p>John McEwen from 19/12/1967 to 10/1/1968</p> <p>John Gorton from 10/1/1968 to 10/3/1971</p> <p>William McMahon from 10/3/1971 to 5/12/1972</p> <p>Gough Whitlam from 5/12/1972 to 11/11/1975</p> <p>Malcolm Fraser from 11/11/1975 to 11/3/1983</p> <p>Bob Hawke from 11/3/1983 and continued beyond 1988 when Federal Parliament moved to the new building.</p> <p>Prominent individuals associated with the Senate Wing include Senator Neville Thomas Bonner AO, the first Aboriginal parliamentarian elected in 1972, and Dame Edith Lyons and Dorothy Tangney the first women elected in 1943.</p> <p>The building is the most prominent example of the work of the Commonwealth's first government architect, John Smith Murdoch.</p>

Extract from the Commonwealth Heritage Listing

Old Parliament House and Curtilage, King George Tce, Parkes, ACT
(from the Department of the Environment, Water, Heritage and the Arts Website: www.environment.gov.au)

List:	Commonwealth Heritage List
Class:	Historic
Legal Status:	<u>Listed place</u> (22/06/2004)
Place ID:	105774
Place File No:	8/01/000/0017

SUMMARY STATEMENT OF SIGNIFICANCE:

Australia's first Federal Parliament building was designed as the grandest element and central focus of a fully planned capital city. Old Parliament House is a place of outstanding heritage values related to its history, design, landscape context, interiors, furnishings, courtyards and gardens, collection of movable items, social values and associations.

As the original focus of the Commonwealth Parliament and Government in Canberra, Old Parliament House is intimately associated with the political history of Australia, and the development of Canberra as the capital of Australia, from its opening in 1927 until the opening of the new Parliament House in 1988. The Old Parliament House was the second home of the Parliament which was located in the Victorian Parliament House in Melbourne from Federation in 1901 until 1927, and was the first purpose-built home for the Australian Parliament.

Old Parliament House was the venue for and witnessed both the course and pattern of the nation's political, social and historical development through the major part of the life of the Commonwealth to date. The movable items associated with the building are also intimately associated with these events. Apart from serving as the seat of Commonwealth Parliament, the building bears witness to the physical encroachment of the executive arm of government into the legislature's proper sphere. This was the primary cause for the extensive additions and modifications that had to be made to the building. These additions and modifications are manifested in such elements as the southeast and southwest wings, the northeast and northwest front pavilions, and a great number of internal changes.

The relocation of the Parliament to Canberra was the focus of an intense period of development of the nation's capital. The opening of Parliament heralded the symbolic birth of Canberra as the capital. The intended importance of Old Parliament House is reflected in its design, its prominent siting in the landscape of the Parliamentary Triangle, and in the treatment of the areas around Old Parliament House, particularly the Senate and House of Representatives Gardens, and the National Rose Gardens. (Criterion A4)

Among parliamentary buildings in Australia and in other parts of the western world, Old Parliament House is an uncommon place in that it eventually housed both the legislative and executive functions of government.

Research carried out to date suggests that the furniture in Old Parliament House is part of a rare, intact surviving record comprising both furniture and documentation. The documentation (held by others) relates to initial design concepts, specifications, quotes and detailed drawings for manufacture of items. (Criterion B2)

Old Parliament House is a good example of the Inter-War Stripped Classical style of architecture. The building reflects the embracing of classical symmetry and forms without the adoption of the full classical vocabulary and in this way it expresses a modest but refined architectural style. Key features of the style displayed by the building include: symmetrical façade, division into vertical bays indicating classical origins, vestigial classical entablature (being the horizontal decoration towards the top of the walls including the cornice), simple surfaces and spandrels (the panel between the top of a window on a lower level and the bottom of a window on a higher level) between storeys subdued to emphasise verticality.

SUMMARY STATEMENT OF SIGNIFICANCE:

The essential character and symmetry of Old Parliament House have remained intact despite several substantial additions. The design of the building and its spaces, and the movable items associated with its operations demonstrate the customs and functions of the Commonwealth Parliament. The divisions within Parliament and the hierarchical system of government are reflected in the categories and styles of both the rooms and furniture available to individuals of different status. (Criterion D2)

Within the building are rooms with significant intact interior features dating from the early period. These are King's Hall, the Library, Senate Chamber, House of Representatives Chamber, Dining Rooms, Senate Opposition Party Room, Ministerial Party Room, Clerk of the Senate's Office, Member's Bar, Government Party Room and Leader of the Government in the Senate's Office.

The building is also of interest for surviving features consistent with, if not influenced by, Garden City ideals. These include the courtyards with loggias and pergolas, and verandahs, a principal feature of the garden city ideal to link internal spaces with the landscape setting. They also include adjacent Senate and House of Representatives gardens that contain formal plantings and an array of recreation facilities, enclosed by high cypress hedges and flanked by fine stands of Maiden's gums. (Criterion F1)

The Old Parliament House is an important landmark in Canberra, Australia's national capital. It is part of the significant cultural landscape of the Parliamentary Triangle, partly reflecting Griffin's design which placed the Government Group of buildings in this corner of the Triangle. This scheme represents in physical form on the ground the conception of the principal components of parliamentary government – the legislative, executive and judicial – the strict separation of these components and the hierarchical relationship between them. Old Parliament House is highly significant as an integral part of this scheme and, standing near the apex of the Triangle, symbolises the primacy of parliament or the legislature over the other two components.

The building also occupies a prominent and strategic location at the southern end of the main Land Axis of Griffin's city design, and contributes to the planned aesthetic qualities of the Parliamentary Triangle. The axis is arguably the pivotal feature of the design. The Old Parliament House is one of four buildings sited on the axis. The other buildings being the Australian War Memorial, Anzac Hall and the current Parliament House. Accordingly, the Old Parliament House makes a major contribution as a viewpoint towards the Australian War Memorial which, together with the reverse view, are some of the most important views in the planned city. Its landmark status was recognised and enhanced by the design and siting of New Parliament House which integrated the building as part of the terminal feature of the North South vista along the Land Axis.

The success of the building in fulfilling this landmark role is due in part to its stark white colour and symmetry, its privileged siting on the Land Axis and the open landscaping between the building and the lake. The role of the Old Parliament House as a national icon is reinforced by its central location in the nation's capital.

Old Parliament House also represents a significant creative achievement. Intended as a provisional structure but occupying such a prominent location, it was deliberately designed as a plain yet dignified structure so that it possessed appropriate aesthetic and formal qualities for its location, but not to such an extent that it would enhance the possibility of the building becoming a permanent fixture in the landscape. (Criteria E1 and F1)

Old Parliament House has been a strong symbol of Commonwealth Government in Australia, and of Canberra itself, for many generations of Australians. While its original function has shifted to the current Parliament House, the earlier building remains an important and familiar feature because of the memories of its former role, its new roles in the public realm, and its major contribution to the most familiar views in Canberra, from and to the building along the Land Axis. Elements of the building that particularly reflect this value are the front facade, the entrance portico, King's Hall and the Chambers. The facade of the building is significant as a widely recognised symbol of Commonwealth Parliament and Government from 1927 to 1988. The facade is also important as the backdrop for media interviews, protests and other events associated with the Parliament and Government. These events include the establishment of an Aboriginal Embassy in nearby Parkes Place in January 1972 and the address by Prime Minister Whitlam on the front steps of the building after his sacking by the Governor-General, Sir John Kerr, in November 1975. (Criterion G1)

As the home of the Commonwealth Parliament from 1927 until 1988, Old Parliament House is significant for its associations with Commonwealth Governments, Oppositions, political parties, individual politicians and the press. Specific rooms and spaces within the building are directly associated with events that shaped the political and private lives of prominent individuals in Australia's political and social history. Many of the surviving parliamentarians, support staff and media representatives feel strong associations with the building and its contents.

SUMMARY STATEMENT OF SIGNIFICANCE:

Old Parliament House is also significant as the most prominent example of the work of the Commonwealth's first government architect, John Smith Murdoch. To a lesser extent, it is significant as an example of the work of the Chief Architect of the Department of the Interior, Edwin Henderson, who devised the scheme for adding the southeast and southwest wings in their original two-storey form. (Criterion H1)

Official Values:

Criteria	Values
A Processes	<p>Australia's first Federal Parliament building was designed as the grandest element and central focus of a fully planned capital city. Old Parliament House is a place of outstanding heritage values related to its history, design, landscape context, interiors, furnishings, courtyards and gardens, collection of movable items, social values and associations.</p> <p>As the original focus of the Commonwealth Parliament and Government in Canberra, Old Parliament House is intimately associated with the political history of Australia, and the development of Canberra as the capital of Australia, from its opening in 1927 until the opening of the new Parliament House in 1988. The Old Parliament House was the second home of the Parliament which was located in the Victorian Parliament House in Melbourne from Federation in 1901 until 1927, and was the first purpose-built home for the Australian Parliament.</p> <p>Old Parliament House was the venue for and witnessed both the course and pattern of the nation's political, social and historical development through the major part of the life of the Commonwealth to date. The movable items associated with the building are also intimately associated with these events. Apart from serving as the seat of Commonwealth Parliament, the building bears witness to the physical encroachment of the executive arm of government into the legislature's proper sphere. This was the primary cause for the extensive additions and modifications that had to be made to the building. These additions and modifications are manifested in such elements as the southeast and southwest wings, the northeast and northwest front pavilions, and a great number of internal changes.</p> <p>The relocation of the Parliament to Canberra was the focus of an intense period of development of the nation's capital. The opening of Parliament heralded the symbolic birth of Canberra as the capital. The intended importance of Old Parliament House is reflected in its design, its prominent siting in the landscape of the Parliamentary Triangle, and in the treatment of the areas around Old Parliament House, particularly the Senate and House of Representatives Gardens, and the National Rose Gardens.</p> <p>Attributes</p> <p>The whole building, including all additions, plus its setting, its design, its prominent siting in the landscape of the Parliamentary Triangle, and its relationship with the areas around Old Parliament House, particularly the Senate and House of Representatives Gardens and the National Rose Gardens.</p>

Official Values:	
Criteria	Values
B Rarity	<p>Among parliamentary buildings in Australia and in other parts of the western world, Old Parliament House is an uncommon place in that it eventually housed both the legislative and executive functions of government.</p> <p>Research carried out to date suggests that the furniture in Old Parliament House is part of a rare, intact surviving record comprising both furniture and documentation. The documentation (held by others) relates to initial design concepts, specifications, quotes and detailed drawings for manufacture of items.</p> <p>Attributes</p> <p>The building's planning which includes legislative and executive functions of government, plus original furniture and documentation.</p>
D Characteristic values	<p>Old Parliament House is a good example of the Inter-War Stripped Classical style of architecture. The building reflects the embracing of classical symmetry and forms without the adoption of the full classical vocabulary and in this way it expresses a modest but refined architectural style. Key features of the style displayed by the building include: symmetrical facade, division into vertical bays indicating classical origins, vestigial classical entablature (being the horizontal decoration towards the top of the walls including the cornice), simple surfaces and spandrels (the panel between the top of a window on a lower level and the bottom of a window on a higher level) between storeys subdued to emphasise verticality.</p> <p>The essential character and symmetry of Old Parliament House have remained intact despite several substantial additions. The design of the building and its spaces, and the movable items associated with its operations demonstrate the customs and functions of the Commonwealth Parliament. The divisions within Parliament and the hierarchical system of government are reflected in the categories and styles of both the rooms and furniture available to individuals of different status.</p> <p>Attributes</p> <p>The building's Inter-War Stripped Classical styling as described above, plus its internal planning, styling, related furniture and fitout.</p>
E Aesthetic characteristics	<p>The Old Parliament House is an important landmark in Canberra, Australia's national capital. It is part of the significant cultural landscape of the Parliamentary Triangle, partly reflecting Griffin's design which placed the Government Group of buildings in this corner of the Triangle. This scheme represents in physical form on the ground the conception of the principal components of parliamentary government – the legislative, executive and judicial – the strict separation of these components and the hierarchical relationship between them. Old Parliament House is highly significant as an integral part of this scheme and, standing near the apex of the Triangle, symbolises the primacy of parliament or the legislature over the other two components.</p> <p>The building also occupies a prominent and strategic location at the southern end of the main Land Axis of Griffin's city design, and contributes to the planned aesthetic qualities of the Parliamentary Triangle. The axis is arguably the pivotal feature of the design. The Old Parliament House is one of four buildings sited on the axis. The other buildings being the Australian War Memorial, Anzac Hall and the current Parliament House. Accordingly, the Old Parliament House makes a major contribution as a viewpoint towards the Australian War Memorial which, together with the reverse view, are some of the most important views in the planned city. Its landmark status was recognised and enhanced by the design and siting of New Parliament House which integrated the building as part of the terminal feature of the North South vista along the Land Axis.</p>

Official Values:	
Criteria	Values
E Aesthetic characteristics	<p>The success of the building in fulfilling this landmark role is due in part to its stark white colour and symmetry, its privileged siting on the Land Axis and the open landscaping between the building and the lake. The role of the Old Parliament House as a national icon is reinforced by its central location in the nation's capital.</p> <p>Attributes</p> <p>Its stark white colour and symmetry, its siting on the Land Axis, its visual relationship with Parliament House in the north-south vista, and the open landscape between the building and the lake.</p>
F Technical achievement	<p>Old Parliament House also represents a significant creative achievement. Intended as a provisional structure but occupying such a prominent location, it was deliberately designed as a plain yet dignified structure so that it possessed appropriate aesthetic and formal qualities for its location, but not to such an extent that it would enhance the possibility of the building becoming a permanent fixture in the landscape.</p> <p>Attributes</p> <p>Its relatively plain yet dignified design.</p>
G Social value	<p>Old Parliament House has been a strong symbol of Commonwealth Government in Australia, and of Canberra itself, for many generations of Australians. While its original function has shifted to the current Parliament House, the earlier building remains an important and familiar feature because of the memories of its former role, its new roles in the public realm, and its major contribution to the most familiar views in Canberra, from and to the building along the Land Axis. Elements of the building that particularly reflect this value are the front facade, the entrance portico, King's Hall and the Chambers. The facade of the building is significant as a widely recognised symbol of Commonwealth Parliament and Government from 1927 to 1988. The facade is also important as the backdrop for media interviews, protests and other events associated with the Parliament and Government. These events include the establishment of an Aboriginal Embassy in nearby Parkes Place in January 1972 and the address by Prime Minister Whitlam on the front steps of the building after his sacking by the Governor-General, Sir John Kerr, in November 1975.</p> <p>Attributes</p> <p>The whole building and its location on the Land Axis and, in particular, the front facade, the entrance portico, King's Hall and the Chambers.</p>
H Significant people	<p>Old Parliament House has been a strong symbol of Commonwealth Government in Australia, and of Canberra itself, for many generations of Australians. While its original function has shifted to the current Parliament House, the earlier building remains an important and familiar feature because of the memories of its former role, its new roles in the public realm, and its major contribution to the most familiar views in Canberra, from and to the building along the Land Axis. Elements of the building that particularly reflect this value are the front facade, the entrance portico, King's Hall and the Chambers. The facade of the building is significant as a widely recognised symbol of Commonwealth Parliament and Government from 1927 to 1988. The facade is also important as the backdrop for media interviews, protests and other events associated with the Parliament and Government. These events include the establishment of an Aboriginal Embassy in nearby Parkes Place in January 1972 and the address by Prime Minister Whitlam on the front steps of the building after his sacking by the Governor-General, Sir John Kerr, in November 1975.</p> <p>Attributes</p> <p>The whole building and its location on the Land Axis and, in particular, the front façade, the entrance portico, King's Hall and the Chambers.</p>

D. History of the Place

Introduction

The history presented below focuses primarily on the building, fabric and setting. Old Parliament House has a rich and varied social history from its construction through the sixty-one years of being the home to the machinations, events and controversies of the Australian Parliament; this history is alluded to but not covered here in any depth. This history was originally researched and written by Brendan O’Keefe to inform the Conservation Management Plan 2000. The social history of the site is researched, recorded and presented through the interpretation and exhibition programs.

A Provisional Parliament House

The federation of the Australian colonies to form the Commonwealth of Australia on 1 January 1901 created a need for building accommodation to house the functions of the new federal Government, most importantly its Parliament. Though the Australian Constitution stipulated that the seat of government was to be established in New South Wales outside a 100-mile radius of Sydney, no decision had been made as to its location at the time of federation. In the absence of a permanent home for Commonwealth Parliament, the first Parliament was ceremonially opened in the Exhibition Building in Melbourne on 9 May 1901 and, for the next 26 years, met in the Victorian Parliament House in the city’s Spring Street. Canberra was eventually chosen as the seat of government in October 1908 and in 1911 an international competition was held to select a design for the federal capital. The winner was the Chicago architect, Walter Burley Griffin. An official commencement to the major task of building the new city was made in 1913, but the world war and post-war stringencies brought development works to a virtual standstill for many years. It was not until 1927 that Parliament was moved to the Federal Capital Territory and even then little progress had been made in building the city.

In his winning design for the federal capital, Walter Burley Griffin had fixed upon Kurrabung Hill, now Capital Hill, as the focal point of his city. From it, the main avenues of the city radiated outward, and from it also ran the city’s principal axis – the Land Axis – to Mount Ainslie. Lying astride the Land Axis, Griffin’s ‘Government Group’ of buildings was to occupy a triangle formed by Commonwealth Avenue, King’s Avenue and the central basin of his ornamental lake. The apex of this ‘Parliamentary Triangle’ rested on Kurrabung Hill which was to be crowned by a Capitol building.

Somewhat oddly, given that the rationale for the development of Canberra was for it to become the seat of Commonwealth Parliament, Griffin did not intend his Capitol building to be a legislature or parliament like its namesake in Washington. Instead, he envisaged it as a ceremonial or cultural edifice ‘representing the sentimental and spiritual head ... of the Government of the Federation’ and commemorating the achievements of the Australian people. Parliament House was to occupy a position on Camp Hill, north of and lower than this structure. On the slope running down to the shores of the lake from Parliament House and confined within the boundaries of the Parliamentary Triangle, Griffin placed the rest of his Government Group, which comprised a series of departmental and judicial buildings. The whole scheme represented in a physical form the current conception, shared by Griffin, of the principal components of government – legislative, executive and judicial – their desired separation in a parliamentary democracy and the hierarchical relationship between them.¹

Though Griffin’s scheme was much altered in the short-lived Departmental Plan, the concept of the Capitol and the position of Parliament House and the other government buildings survived in this plan and were confirmed – or so it seemed – in the subsequent return to the Griffin plan. In June 1914, the Commonwealth Government announced an architectural competition for the design of the new permanent Parliament House to be erected in the position Griffin had designated for it on Camp Hill. Less than three months later, however, the Minister for Home Affairs deferred the competition to an indefinite future date because of the outbreak of the First World War. The competition was revived in August 1916, but again postponed indefinitely in November of that year.²

Soon after the war, the question arose anew about arrangements for the removal of the federal seat of government from its temporary home in Melbourne to its permanent location in Canberra. The most important consideration before any removal could take place was the erection of a building in Canberra to house Commonwealth Parliament. In March 1920, the Minister for Home and Territories referred the question of transferring the seat of government and the construction of necessary buildings, including a parliament house, to a special committee he was to appoint. Constituted as the Federal Capital Advisory Committee, its members were told by the Government

1 Ross, J.S. Murdoch and Sulman in evidence to PSCPW, ‘Report ... relating to the proposed Erection of Provisional Parliament House, Canberra’, pp. 73, 76, 101, 110, 121-2.

2 Murdoch in evidence to PSCPW, ‘Report ... relating to the proposed Erection of Provisional Parliament House, Canberra’, p. 101-2, 112-3.

that it wanted to transfer Parliament to Canberra 'as quickly as possible and at the minimum cost.'³ In July 1921, the Committee reported that the construction of a permanent parliamentary building would take many years to complete and would thus considerably delay the transfer of the seat of government. The nation's huge war debt, moreover, militated against the erection of such a building, as the cost of construction would certainly be very substantial.⁴

By way of an alternative, the Government had already referred to the Committee for its consideration a proposal to erect a 'Convention Hall' that could be expanded into a temporary parliament house. On examining the idea, however, the Committee came to the conclusion that, for Commonwealth Parliament to function at all in Canberra, it would require from the outset a full complement of staff and facilities, such as Hansard reporting staff, reference library and so on. As the Convention Hall idea could not fulfil these requirements, the Committee soon rejected the proposal. In its place, the Committee put forward its own recommendation for the erection of a 'provisional parliament house. Although the distinction between a temporary and a provisional structure looked like a piece of semantic hair-splitting, the Committee clearly understood what it meant by the difference. To the Committee members, the temporary parliament house that was intended to grow from the original Convention Hall would have been a structure of 'an eminently temporary character', built of fibro cement, iron or weatherboard and with a lifespan of 10 to 20 years. By contrast, the Committee members envisaged their provisional parliament house as a solidly-built structure of brick and concrete that would be aesthetically pleasing, would provide a full range of parliamentary facilities from the start and would serve as the nation's legislature for around half a century. The projected difference in cost between building each structure was not significant, but the longer lifespan of the provisional house gave far better value for money.⁵

As to the authorship of the idea, the suggestion has been made that John Smith Murdoch, who was soon to design the Provisional Parliament House, may have influenced the Committee in this direction from his position as Chief Architect in the Department of Works and Railways.⁶ The suggestion assumes that the Committee members were amenable to his influence, but in fact this does not seem likely. Murdoch was not a member of the Committee and therefore could have only exercised any influence from a distance.

In any case, the Committee's Chairman, John Sulman, exhibited no inclination to accept Murdoch's ideas. Despite his professional regard for Murdoch, Sulman disagreed with him on most of the fundamental issues and, under Sulman's leadership, the Committee completely rejected Murdoch's views in relation to sites for the provisional and permanent parliament houses. It is also significant that Murdoch's superior, Colonel Percy Owen, the department's Director-General of Works, had consistently maintained from 1904 through to his appointment to the Sulman Committee in 1921 that the Government should not build any sort of temporary structure, but should start with the nucleus of a permanent structure and gradually add onto it. It is likely that Murdoch, who had joined the department in 1904 and had later helped to draft the guidelines for the design competition for a permanent parliament house, supported Owen in this stance. For his part Owen, by his own account, only came to accept the idea of a provisional building during his work as a Committee member. Owen's change of mind points strongly to the idea for a provisional parliament house arising among the five members of the Committee. As Owen himself was not responsible for the idea and it probably did not arise from the Surveyor-General, J.T. Goodwin, or NSW's Chief Engineer for Water Supply and Sewerage, E.M. de Burgh, the suggestion probably originated with Sulman, who was a consulting architect and town planner by profession. Sulman may have received support from the remaining Committee member, H.E. Ross, who was also an architect as well as being a consulting engineer. Certainly, Sulman and Ross were the strongest responsible parties of the provisional scheme. Moreover, the two of them were specifically asked at one point to consider Owen's proposal for the nucleus of a permanent parliament house and had come down decisively in opposition to the idea.⁷

Hand in hand with the Committee's recommendation for a provisional parliament house went a need to fix on a site for it. The site issue was somewhat more complicated now that the Committee had dispensed with the proposal to erect an 'eminently temporary' structure. As it had always been understood that this temporary structure would be demolished after a decade or so, its position had not been not a matter of vital concern. By contrast, the provisional building was intended as a semi-permanent structure, with a realisation by many that it might well become a permanent fixture. Its positioning was a matter of the utmost importance. One option the Committee examined was a site that Murdoch favoured on a knoll north of Camp Hill, to the west of the Land Axis and near the proposed lake. Although a building in this position would have gravely affected the symmetry of Griffin's plan, Murdoch believed that symmetry could be restored by constructing an administrative building on a corresponding site on the other side of the Land Axis. However, Sulman and his Committee rejected the whole scheme as too much of a disturbance to Griffin's plan.⁸

3 Owen, Ross and Sulman in evidence to PSCPW, 'Report ... relating to the proposed Erection of Provisional Parliament House, Canberra', p. 5, 47-8, 73-4, 120.

4 Griffin in evidence to PSCPW, 'Report ... relating to the proposed Erection of Provisional Parliament House, Canberra', p. 114.

5 PSCPW, 'Report ... relating to the proposed Erection of Provisional Parliament House, Canberra', p. xx.

6 W.I. Emerton, 'Report by the Secretary of the Joint House Department', 7 September 1956, in 'The Case for a Permanent Building', Canberra, Government Printer, May 1957, p. 7; McDonald, Canberra Historical Journal, March 1985, p. 23.

7 Owen, Murdoch and Sulman in evidence to PSCPW, 'Report ... relating to the proposed Erection of Provisional Parliament House, Canberra', pp. 5, 24, 40, 119.

8 Federal Capital Advisory Committee, 'First Annual Report', p. 11.

Another site that suggested itself was the top of Camp Hill, the position that Griffin had designated for Parliament House in his city plan. But building the provisional structure in this location brought in its train a number of awkward consequences. If this option were pursued, it meant that the structure would later have to be incorporated in the permanent building, or that it would have to be completely demolished to make way for its permanent successor on the same spot, or that another site entirely would have to be found for the permanent building. The first of these alternatives would have eventually resulted in a great deal of disruptive construction work going on in and around the building while Parliament tried to function. This was unacceptable. The second alternative – demolition – was even less satisfactory because it would have entailed still greater disruption to the functioning of Parliament. In contrast to these first two alternatives, the third involved no real practical difficulties and, moreover, enjoyed strong support from several authorities, including Murdoch (as an alternative to his knoll site). These authorities advocated the erection of the provisional building on the top of Camp Hill and the permanent building on Kurradjong Hill, the latter to replace Griffin's proposed Capitol.⁹

The Kurradjong Hill proposal did not appeal at all to Sulman or Ross. Sulman considered that the summit of the hill was too wind-swept and that two-way access between a parliament house built on it and the proposed administrative buildings in the Parliamentary Triangle would be difficult because of the hill's height and the steepness of its approaches. This was despite the fact that Murdoch had produced a scheme for cutting off the top of the hill, levelling an area on which to erect Parliament House and placing a cluster of administrative buildings on the slopes around the Parliament. But Sulman would have none of this. He and his colleagues on the Advisory Committee favoured building the provisional building on the northern slope of Camp Hill in front of the position that Griffin had reserved for the permanent parliament house. In this location, the provisional structure would not, they felt, hinder the later construction of the permanent building. The provisional structure would also stand astride the Land Axis, would maintain the planned proximity to the departmental and judicial buildings in the Parliamentary Triangle, and would stand in much the same relationship to – and benefit from – the landscaping and garden development that was intended for its permanent successor. Above all, Sulman, who was the most ardent advocate of the scheme and in all likelihood its author, claimed that it would have no adverse impact on Griffin's city plan.¹⁰

Sulman's view was met with far from universal approbation. Various critics of the scheme expressed the opinion that, once a provisional or semi-permanent building had been erected in the position that Sulman and his colleagues favoured, it would tend to take on

a permanent air and would be difficult to remove. The growth of an attachment to the building as the nation's first purpose-built Parliament would aid this process. The most trenchant criticism of the scheme, however, came from Griffin himself. He disagreed vehemently with Sulman's view that constructing the provisional parliament house on the northern slope of Camp Hill would not violate the city plan. 'To build the provisional building just below Camp Hill,' he said, would absolutely destroy the whole idea of the Government group, which is the dominating feature of the Federal Capital; it would be like filling a front yard full of outhouses, the walls of which would be the frontages of the buildings facing the yard. It would never be pulled down; history teaches us that such things are not changed, the pressure being too great to allow it.¹¹

The question of building a parliament house was next considered by the Parliamentary Standing Committee on Public Works. After a lengthy series of sittings in March–April 1923 in which the committee interviewed some fifty witnesses, it produced a report in July in which it recommended either the erection of the nucleus of the permanent building on Camp Hill or the provisional structure on its northern slope.¹² The Government, anxious to expedite the removal of the seat of government to Canberra and conscious of the need for economy, decided a mere two weeks later to go ahead with the construction of the Provisional Parliament House.¹³ Although the erection of a building on the slope of Camp Hill was a clear departure from Griffin's plan, the placement of the provisional structure in this position did at least preserve the relationship that Griffin had envisaged between the various arms of government and their hierarchical arrangement within the Parliamentary Triangle.

Design assumptions and influences

In response to the views of Sulman and his colleagues on the Federal Capital Advisory Committee, Murdoch had drawn up sketch plans for a provisional parliament house on the north slope of Camp Hill in the latter half of 1922. These plans were subsequently submitted to the Parliamentary Standing Committee on Public Works for its 1923 inquiry and important modifications were made as a result of the committee's work. In producing a design for the provisional building, Murdoch had found himself in something of a difficult position. He did not agree at all with the siting of the structure on the slope of Camp Hill and felt that in this location it would be 'rather in the way' of the permanent administrative buildings that Griffin intended for the area. Nevertheless, as a government employee and its senior design

⁹ J.S. Murdoch, 'A short talk on the buildings at Canberra', Royal Victorian Institute of Architects Journal and Proceedings, vol. 22, no. 5, November 1924, p. 161; PSCPW, 'Report ... relating to the proposed Erection of Provisional Parliament House, Canberra', pp. xi, 6; Building, 12 January 1926, p. 58.

¹⁰ Griffin, 'The Federal Capital. Report Explanatory of the Preliminary General Plan', October 1913, p. 6; Griffin, Building, 12 January 1914, p. 66.

¹¹ Griffin in evidence to PSCPW, 'Report ... relating to the proposed Erection of Provisional Parliament House, Canberra', p. 114.

¹² PSCPW, 'Report ... relating to the proposed Erection of Provisional Parliament House, Canberra', p. xx.

¹³ W.I. Emerton, 'Report by the Secretary of the Joint House Department', 7 September 1956, in 'The Case for a Permanent Building', Canberra, Government Printer, May 1957, p. 7; McDonald, Canberra Historical Journal, March 1985, p. 23.

architect, he had to design a building to conform to the ideas of the Federal Capital Advisory Committee and ultimately to the wishes of the Government.

One paramount consideration for Murdoch in elaborating the design was that the building should be a low-rise structure ‘so that the view from the permanent Parliament House [on Camp Hill] will be interfered with as little as possible.’ While the building was also designated as a ‘provisional’ structure, it was intended to serve as the nation’s Parliament for about fifty years, with a possible later role for some decades as a government office building. These considerations signified that, for the purposes of design and construction, the building should be treated almost as a permanent structure. From the point of view of longevity and appearance, building techniques such as frame and plaster or materials such as weatherboard, iron and fibro cement were thus unacceptable; brick would be the preferred building medium, with concrete foundations. But in accordance with its provisional nature, it would have for the most part, as Sulman pointed out, ‘11-inch hollow exterior walls and 4 1/2-inch inside walls, so that it will really belong to the cottage class of building ...’¹⁴

As the building was intended to last for at least 50-100 years and would occupy such a prominent position in the Canberra layout, it was essential that it was a dignified structure possessing aesthetic qualities befitting its role and location. On the other hand, the need to keep costs down, coupled with a wish to avoid turning the building into an architectural jewel that might preclude later demolition, dictated that it should not be a lavish or ornate structure. In the words of the Federal Capital Advisory Committee, ‘the external architecture would be simple, but decorous.’¹⁵ To fit these strictures, Murdoch produced a design in stripped classical style which, apart from the moulding of its cornice, left the building free of external decorative features. It was Murdoch’s intention that the classical proportions and other classical elements would give the building the dignified appearance desired of it. This would be enhanced by a plain white plastering of the external walls. Murdoch himself described the whole design as characterised by ‘plainness’ and referred to it rather apologetically as a ‘rush job’. Owen was somewhat more positive, saying that Murdoch’s design aimed ‘to obtain effect with simple lines, and without expensive architectural embellishment’ and that it did not ‘provide any features purely for the gaining of effect.’¹⁶

The design of the building was also influenced by Griffin’s conception of parliamentary government. In his scheme for the city, he had felt that he could not make parliament house the focal point of the Parliamentary Triangle and of the city plan in general because the legislature consisted of two houses, the House of

Representatives and the Senate. His concern was that, if he did make parliament house the centrepiece of his plan, the focal point would be occupied by one or the other house; this would then act to elevate the status of one house at the expense of the other. As Griffin believed in the equality of the two houses, such an arrangement was not acceptable.¹⁷ Thus, he made the Capitol building on Kurrajong Hill the focal point of his plan and placed parliament house in a subordinate though still important position in the Parliamentary Triangle, depicting the building as a long rectangular structure sitting transversely astride the land axis. The clear implication was that the land axis would divide the parliamentary building into two halves equal in size and status, with the House of Representatives on one side and the Senate on the other. The whole conception was reminiscent of the Capitol in Washington which, of course, Griffin would have been familiar with. The idea survived to become one of the underlying assumptions of Murdoch’s design for the provisional building on the northern slope of Camp Hill. It is not clear why Murdoch, who had visited the Capitol in Washington, reserved the eastern half of the building as the Representatives side and the western half as the Senate side. As the building is viewed from in front, this is the reverse of the arrangement in the Capitol.

The size of the building was based on the needs of Commonwealth Parliament as expressed to Murdoch and his colleagues by parliamentarians and parliamentary officers. One of the most important considerations here was the assumption that the numbers of parliamentarians would not rise above a total of 168 – 112 in the House of Representatives and 56 in the Senate – for the projected life of the building as the home of Commonwealth Parliament. This seemed entirely reasonable as, at the time of the building’s official opening in May 1927, the figures for Members of the House of Representatives (Members) and Senators were 73 and 36 respectively, a total of only 109. In his design for the two legislative chambers, therefore, Murdoch allowed sufficient space to cater for an expansion of the membership of each house by a factor of just over fifty per cent. As for the internal layout of each Chamber, Murdoch had originally designed the seating arrangement to mirror that of the House of Commons in England, but this was altered after the Minister for Home and Territories, Senator George Pearce, warmly commended to the Standing Committee on Public Works the horseshoe or semicircular pattern of seating used in the French Chamber of Deputies. This arrangement, which Pearce had seen for himself in Paris, impressed him as enabling all members to hear and see proceedings clearly, while at the same time allowing each of them to be clearly audible and visible themselves. The Standing Committee did not, however, recommend the adoption of the French system of having members address the Chamber from a rostrum mounted at the front.¹⁸

14 Owen, Murdoch and Sulman in evidence to PSCPW, ‘Report ... relating to the proposed Erection of Provisional Parliament House, Canberra’, pp. 5, 24, 40, 119.

15 Federal Capital Advisory Committee, ‘First Annual Report’, p. 11.

16 J.S. Murdoch, ‘A short talk on the buildings at Canberra’, Royal Victorian Institute of Architects Journal and Proceedings, vol. 22, no. 5, November 1924, p. 161; PSCPW, ‘Report ... relating to the proposed Erection of Provisional Parliament House, Canberra’, pp. xi, 6; Building, 12 January 1926, p. 58.

17 Griffin, ‘The Federal Capital. Report Explanatory of the Preliminary General Plan’, October 1913, p. 6; Griffin, Building, 12 January 1914, p. 66.

18 PSCPW, ‘Report ... relating to the proposed Erection of Provisional Parliament House, Canberra’, pp. xv-xvi, 2, 8; Emerton, ‘Report by the Secretary of the Joint House Department’, 7 September 1956, p. 8.

Aside from the space required in the legislative chambers, the Provisional Parliament House also had to provide office accommodation for 12 ministers when Parliament was in session. In accordance with the building's legislative function, these offices were not meant to serve as the Ministers' departmental offices; these were to be located in separate departmental buildings or in one of the proposed secretariat buildings, East or West Block. Similarly, the provisional structure was to include a back-up cabinet room for use during parliamentary sessions, with the main cabinet room to be housed in West Block. The building also had to provide offices for various parliamentary officials connected with the House of Representatives and the Senate, together with the staffs of three other parliamentary departments: the Joint House Department which was established in 1922, the Parliamentary Reporting Service which recorded proceedings and produced Hansard, and the Parliamentary Library. A complicating factor with the space needed for the library was that it also included the nascent National Library, with all the growth in bookholdings and demand for future space that implied. In his plans for the building, Murdoch allowed for some expansion of the library's holdings, but he indicated that this allowance was conditional on separate premises being provided for the National Library at an early date.¹⁹

Other space was required in the building for a variety of other occupants and services such as press representatives, dining and recreation facilities, engineering services and a small post office which was to be established at the rear of King's Hall. The press representatives were to be housed in two groups of six offices located in the gallery above the main floor. At the rear of the main block and connected to it by four covered walkways was to stand a two-storey dining-recreation block (the south wing), complete with kitchen on the lower floor, and dining rooms, a billiards room, lounge and Members' bar on the main level. The bar was to prove of little solace for parliamentarians for the first year in which the Provisional Parliament House was opened as prohibition was then in force in the Capital Territory. The engineering services for the building were to include a pneumatic tube system to connect Parliament House with the Government Printing Office and Canberra's general post office. The use of such a system may again have been influenced by Pearce's views. He had seen a pneumatic tube system in operation in the Capitol in Washington and was full of praise for it, the system delivering books and documents to members from the Congressional Library with great efficiency in a matter of a few minutes. For convenience, this Library was also placed midway between the two houses in the Capitol, a position that was seemingly mirrored on a smaller scale in Murdoch's provisional parliament house. As a whole, the building was to contain the two legislative

chambers and 182 other rooms. Of these, 63 rooms were offices designed to accommodate approximately 108 parliamentarians and parliamentary staff.²⁰

A notable peculiarity of Murdoch's plan was that he made no provision for offices for private Members and Senators; they were expected to make use of their party rooms to attend to their correspondence and any other business they needed to transact outside the chambers. Pearce was critical of this arrangement and compared it unfavourably with the situation he had seen at firsthand in Washington where Senators and all Members of Congress had their own private offices. Murdoch was well aware of this deficiency in his plan and suggested that East and West Blocks could be taken over as private offices for parliamentarians once the two buildings had served their purpose as accommodation for the Secretariat.²¹ Nothing ever came of this idea, and the desire of private Members and Senators to have their own private offices was to exist as a constant background pressure for increasing accommodation in the building for most of its life as the home of the nation's Parliament.

Murdoch also expressed a more general warning at the outset that,

... this plan provides, in accordance with the wishes of the Government, the minimum of accommodation by which Parliament can conveniently commence work. It is quite true that the plan as shown provides no more accommodation than will be found necessary at the very beginning. It is obvious, however, that more accommodation must be provided in the future if this temporary house is to remain in use for any time.²²

In fact, in its report, the Standing Committee on Public Works recommended that the building could, if required, be enlarged by providing a partial lower floor beneath the suites of rooms flanking the library on the ground floor, by erecting one-storey wings on each side of the dining-recreation block and by building a partial upper storey at the front of the building on each side.²³ There was some uneasiness, however, about increasing the scale of the building and particularly its height lest the additions began to intrude on the vistas from the top of Camp Hill to Mount Ainslie and vice versa when the permanent building was eventually erected.

As it was, the Committee made some major changes to Murdoch's original plans for the provisional building. In the plans he drew up in 1922, Murdoch had shown suites of offices immediately south of the two chambers, offices flanking each side of the library and separate east and west wings enclosing the garden courtyards.

¹⁹ Emerton, 'Report by the Secretary of the Joint House Department', 7 September 1956, p. 7-8; Michael Pearson and Brendan O'Keefe, 'Parliamentary Library Old Parliament House: Heritage Analysis', report for Bligh Voller Nield, April 1998, vol. 1, pp. 3-4; Murdoch in evidence to PSCPW, 'Report ... relating to the proposed Erection of Provisional Parliament House, Canberra', p. 27.

²⁰ Emerton, 'Report by the Secretary of the Joint House Department', 7 September 1956, p. 7-8; Pearce in evidence to PSCPW, 'Report ... relating to the proposed Erection of Provisional Parliament House, Canberra', pp. 1, 2; Harry Grover, *A Descriptive Guide to Canberra*, Melbourne, Brown, Prior and Co., 1927, p. 35.

²¹ Minute, C.S. Daley to Secretary, Civic Branch, Department of the Interior, 'Lay-out of Canberra – Design by A.J. Macdonald', 25 March 1936, CRS A1/15, item 36/4832.

²² Murdoch in evidence to PSCPW, 'Report ... relating to the proposed Erection of Provisional Parliament House, Canberra', p. 26.

²³ PSCPW, 'Report ... relating to the proposed Erection of Provisional Parliament House, Canberra', p. ix.

As a result of its deliberations, the Committee replaced some of the offices south of the chambers with a large verandah on each side, did away with the offices on each side of the library and dispensed with the east and west wings; a proposal to erect such wings, however, would re-emerge a mere 10 years after the opening of the building and would be eventually be built after 15 years. In making these changes, the Committee was apparently concerned to admit as much fresh air as possible into the legislative chambers and also to allow Members easy and healthful access to the open air of the now larger and unenclosed courtyards; the stale and unhealthy conditions that parliamentarians had endured in Parliament House in Melbourne was no doubt part of the motivation behind these changes. The office space lost from the main floor as a consequence of the Committee's changes was regained by expanding the accommodation available on the lower floor. The Committee also effected some alterations to the front aspect of the building, making it flatter in appearance partly by removing to other locations the large Senate club and committee and reception rooms that Murdoch had originally placed on either side of the entrance vestibule.

There was one final assumption in the design of the Provisional Parliament House which was to have very significant, albeit unforeseeable, consequences for the building. Other than temporary short-term arrangements like the back-up Cabinet Room, Murdoch's design for the structure quite properly did not make any provision for the carrying out of the executive functions of Government in the building; it was intended to serve essentially as a building for the legislature. Pending the relocation of Commonwealth Government departments from Melbourne, the executive work of Government that had to be performed in Canberra was to be carried out by a skeleton staff, or 'secretariat', from each department. These staff were to be housed in two temporary 'Secretariat' buildings – East and West Blocks – that were to be erected close to the rear of the provisional parliament house. Later, as government departments progressively moved to Canberra, they and their officers were to be accommodated in a permanent Administrative Building, somewhat like the Commonwealth Offices at Treasury Place in Melbourne, which was in effect to form the first of the departmental buildings that Griffin had envisaged for the Parliamentary Triangle. But the Government's decision to relocate substantially more public servants to Canberra than mere secretariats, coupled with its failure to proceed with the construction of the permanent Administrative Building, were soon to create major problems for the Provisional Parliament House and lead to unanticipated early alterations and additions to the building.

Construction and early difficulties, 1923-39

With the aid of a steam shovel, the Minister for Works and Railways, P.G. Stewart, turned the first sod for the commencement of work on the Provisional Parliament House on 23 August 1923. Eventually, around 50 000 cubic yards of earth would be moved in preparation for the building. Construction proceeded over the next three years, consuming some five million bricks produced at the local brickworks at Yarralumla, as well as 2 000 tons of cement. The brickwork was finished by the middle of 1926, enabling work to begin on rendering the interior and exterior of the building. A significant feature of the construction and fitout of the building was that special care was taken as a mark of national unity to incorporate native timbers from each Australian state, except South Australia. Although South Australia's historic lack of timber had caused it to become the leading state in forestry in Australia, it had no commercial timbers suitable for use in the building.²⁴ Thus, the timbers used in the provisional building and their states of origin were:

■ Queensland	silky oak; cedar; blackbean; Queensland maple
■ New South Wales	hardwood; tallowwood; Dorrigo pine
■ Victoria	hardwood
■ Tasmania	blackwood; hardwood
■ Western Australia	jarrah.

Apart from some doors to the press rooms and several sashes on the lower floor of the dining-recreation block, all of the joinery in the building was fashioned from Australian timber. Tasmanian blackwood was used for panelling the lower walls in the legislative chambers and for most of the timberwork, doors and doorframes throughout the building. The same timber, faced with copper, was used for the front door of the building. All of the exterior window and door frames were of Queensland maple coated with a tough oil-based varnish to give protection against Canberra's harsh summer sun. All of the flooring in the building was also of Australian timber, except for a small amount of Baltic pine used for flooring in the press rooms. On the lower floor, all of the floor bearers and joists were made of Australian hardwood, but imported oregon was used for the joists in the main floor, upper floor and flat roof, and for the main trusses over the legislative chambers. Oregon was used because it was felt that, as a seasoned timber in these

²⁴ Sydney Morning Herald, 29 August 1923; Grover, *A Descriptive Guide to Canberra*, p. 35; Greg McIntosh, 'As it was in the beginning: Parliament House in 1927', Legislative Research Service: Current Issues Paper No. 12, 1987-88, pp. 18-19.

areas, it would produce less movement and therefore have no deleterious effect on plastered ceilings. This, however, was soon to prove an illusory hope.²⁵

Construction of the Provisional Parliament House was completed in 1927 at a cost of £644 600, a figure almost three times in excess of the original cost estimate of £220 000. A further £250,000 was spent on furnishing the building. At the time of its completion, the building covered four acres of ground and included a total of 182 rooms, plus the two legislative chambers. Surrounding the House, another 132 acres were in the process of being converted – not without difficulty – into lawns, gardens and recreational areas, including tennis courts, a bowling green, cricket pitch and at some point a putting green. Among the guiding principles of the layout and planting of the grounds were that the levels should be symmetrical, that the design should be of a formal character and accentuate the land axis running to Mount Ainslie and that the plantings should be ‘loose and low’ such that they would not dwarf the flat profile of Parliament House or obscure views of it. Another, far more prosaic principle was that grass needed to be grown in the areas around the House, which had been a building site for over three years, in order to keep the dust down. The varieties of grass seed planted were specially chosen on the advice of T.C. Weston, the Superintendent of Parks and Gardens in Canberra. With the official opening of the provisional building approaching, great haste was made to develop lawns at least in the front and at the sides of the House. On ground that had not yet been perfectly levelled, grass seed was sown hurriedly and under conditions where insufficient water was available to foster luxuriant growth. The result was acceptable for the opening, but development continued in fits and starts for a number of years. Thus, the areas at the rear of the House were only planted with grass in late 1927. Excavations for the ornamental pool in the grounds in front of the House were carried out in 1929, but then work lapsed. For several years afterwards, the excavated area, overgrown with weeds, presented an eyesore in front of Australia’s Parliament. The work was only completed after complaints about the state of the unfinished pool in 1933.²⁶

The Provisional Parliament House was officially opened by the Duke of York, later to become King George VI, at a ceremony in Canberra on 9 May 1927. The ceremony did not actually mark the opening of a Session of

25 Memorandum, G.S. Daley to Secretary, Home and Territories Department, 7 August 1926, CRS A1/15, item 26/15054; ms minute, Robert P. Christie, ‘Renovation and Maintenance of External Woodwork of Parliament House’, 7 March 1949, CRS A6728/12, item 191/6; W.I. Emerton (?), ‘Parliament House – Canberra. A.C.T. Notes on the Operation and Allied Problems requested by the Scottish Architectural Student’, 1976, p. 3, CRS A6728/1, item 156/1.

26 Gavin Souter, *Acts of Parliament*, Carlton, Melbourne University Press, 1988, p. 219; Grover, *A Descriptive Guide to Canberra*, p. 35; letter, Owen to G. Sydney Jones, 16 March 1925; memorandum, Murdoch to H.M. Rolland, ‘Parliament House – Grounds, etc.’, 24 July 1925; memorandum, Superintendent, Parks and Gardens Section, to Assistant Secretary, Works and Services Branch, 20 March 1933, CRS A292/1, item C3516; memorandum, F. U’Ren, Secretary, Joint House Department, to Secretary, Federal Capital Commission [FCC], 2 March 1928; memorandum, Alex E. Bruce, Acting Superintendent, Parks and Gardens Branch, to Chief Commissioner [FCC], ‘Areas – Eastern and Western Sides and rear of Parliament House’, 6 March 1928; memorandum, J.H. Butters, Chief Commissioner, to Minister for Home and Territories, 7 March 1928, CRS A1/15, item 30/1344; L.D. Pryor, ‘Landscape development’, in H.L. White (ed.), *Canberra, A Nation’s Capital*, Sydney, Halstead Press, 1954, pp. 221-2.

Parliament; it was merely the continuation of the 10th¹²⁷ Australian Parliament which had opened in Melbourne in January the previous year. Immediately following the opening ceremony, Parliament adjourned to re-convene on 28 September, more than four months later.

While Parliament was in recess, a sad event in the shape of the first death to occur in the new building took place when the Clerk of the House, Walter Gale, collapsed and died in his office – now part of Room M86 – on 27 July. He was succeeded by John Robert McGregor who, at the resumption of Parliament in Canberra on 28 September, himself collapsed in the House of Representatives Chamber and died that night in the small Canberra Hospital.²⁸

Despite the comfortable appointments to the new building and its handsome, dazzling white appearance in the Canberra landscape, serious problems began to manifest themselves as soon as Parliament commenced regular sittings in the building. The first of these was acoustic difficulties in the chambers. Complaints were made about the acoustics from the very start of sittings in the building, with one Member claiming in November 1927 that it was impossible for most Opposition Members to hear what Government Members were saying on the opposite side of the Representatives Chamber. Sir John Butters, Chairman of the Federal Capital Commission – a powerful statutory body established in January 1925 to oversee and accelerate the development of Canberra – quickly brought in experts to try to rectify the problem. This resulted in the laying of felt floor coverings over the rubber flooring in both chambers in 1928 and the hanging of heavy drapes. Later, green carpet was laid in the Representatives Chamber in 1929 and red carpet in the Senate in 1936.²⁹

In this same early period, there emerged what would become one of the most prolonged and intractable problems with the building: trouble with the roof. In spite of appearances to the contrary, the first intimation of problems was actually not as serious as it seemed. As was not wholly unexpected, the oregon beams and trusses over King’s Hall, some with a span of 52 feet (15.85 metres), began to shrink in Canberra’s hot, dry climate. By early September 1927, the shrinkage had caused the ceiling over King’s Hall to sag by nearly a foot in some places, with consequent damage to the plasterwork. The sag was corrected by tightening the bolts in the trusses, though this led to large chunks of plaster falling from the ceiling. After the plasterwork was made good, however, there were no further problems related to this particular aspect of the roof.³⁰

27 Frank C. Green, *Servant of the House*, Melbourne, Heinemann, 1969, pp. 65-6; Souter, *Acts of Parliament*, pp. 229-30.

28 Extract from Commonwealth Parliamentary Debates [House of Representatives], 23 November 1927, in CRS A1/15, item 30/1344; Howard Tanner and Associates, ‘Provisional Parliament House Canberra: The Conservation Plan’, report for the National Capital Development Commission, February 1986, pp. 14-1, 14-2.

29 Memorandum, Butters to Minister for Home and Territories, 8 September 1927, CRS A1/15, item 30/1344; ‘Canberra has the creeps’, *Sun* [Sydney], 8 September 1927; *Argus* [Melbourne], 10 September 1927.

30 See CRS A292/1, item C61.

A far more serious problem with the roof appeared soon afterwards. By late 1927, periods of rainy weather were causing parts of the flat roof of the building, mainly over the dining-recreation block, to bulge and leak. Before the year was out, it was found necessary to remove roofing material from a large area of the roof and re-lay it with new material. But this was not the end of the problem. Heavy rains in August 1929 caused leakage through several spots in the roof of the main building, while the exposed terraces at each end of the dining-recreation block were flooded, with the water flowing into some of the rooms on the ground floor. An effort was made to fix the leaks in the main building, except for that over the Ministerial Party Room (Room M95) which could not be located. In an attempt to rectify the problem with the terraces of the dining-recreation block, three layers of bituminous felt were laid over the entire area. These attempted solutions, however, did not prove successful. Further episodes of rain saw serious leaks develop through the roofs over all of the covered ways and, in the main building, in that part of the roof over the suite occupied by the President of the Senate (Rooms M251-3). At the same time, smaller leaks persisted over the Ministerial Party Room and the former Opposition Party Room (Room M44) which was now used by the Country Party. The leaks were mainly attributed to minor cracks opening up in the concrete of the roofs as settling of the foundations occurred in the new building. Renewed efforts were made to fix the defects, including laying eighty tons of gravel on the roof of the main building, but the difficulties with the roof never completely disappeared. As T.R. Casboulte, the Executive Architect at the time, indicated, the sheer expanse of flat roof – 4 580 square yards in the case of the main building – more or less guaranteed that some leakage would occur in periods of rain following extended exposure to Canberra's hot, drying sun.³⁰

If the problems with the roof proved virtually insoluble, a burden of an entirely different but even more momentous character now emerged. The difficulty had its origins in Government decisions about the relocation of Commonwealth public servants to Canberra and the provision of adequate departmental accommodation for them in the national capital. Originally, the Government proposed that the greater part of each department would remain in Melbourne and that, in the interim, secretariats comprising a skeleton staff from each of the twelve ministries would be accommodated in purpose-built Secretariat buildings, to become known as East and West Blocks, in Canberra. In total, the secretariat staff was intended to number only about 200 officers. However, in 1925, the Government abandoned the Secretariat scheme and replaced it with a plan to transfer a large proportion of the central staff of the departments to Canberra by June 1927. A major consequence of this decision was that the Government now had to provide

office accommodation in Canberra for approximately 1 000 public servants, with many more to follow in short order. As East and West Blocks were intended to accommodate some 440 officers between them when they were built, they were clearly insufficient to meet departmental requirements for office space.³¹

The accommodation problem was compounded later in the 1920s by another change of Government policy on Canberra. In October 1927, the Government let a contract for the construction of the proposed Permanent Administrative Building in the Parliamentary Triangle. Though designed to house eight of the departments that were to be moved from Melbourne, this building was not expected to be completed until 1934. As it was, soon after the foundations for the building were laid in April 1928, the Government decided for financial reasons to postpone construction. With the onset of the Depression in the aftermath of the Wall Street crash of October 1929, any prospect of an early resumption of the project evaporated. Despite the fact that the Government took steps to provide alternative office space in Canberra, the policy reversals on the Secretariat scheme and the Permanent Administrative Building resulted in a deficiency of office accommodation for the departmental or executive functions of government near Parliament House or in Canberra in general. Increasingly, Parliament House itself, a building erected to house the legislature, came to be used for executive purposes.³²

Even aside from the Government's failure to provide sufficient office accommodation in Canberra, it is debatable whether the executive or departmental functions could have been kept out of Parliament House. With the increasing demands of ministerial portfolios and the obligation to attend Parliamentary sittings, it was becoming less convenient and less practical for Ministers to try to rush from one building to another to fulfil their separate departmental and legislative duties. Even in Melbourne, where the executive accommodation in Parliament House had originally been limited to just one room – an office for the Prime Minister – the executive had started to infiltrate the building. During the period 1923-5, the Bruce-Page Government had, for the sake of convenience, begun to hold Cabinet meetings in the building from time to time. In Canberra, the easy and obvious way for ministers to get around the difficulty of departmental accommodation that was either sadly lacking or located at some distance from Parliament House was for them to perform their executive functions in their ministerial offices in the House. From these offices, they could quickly and easily make their way to the legislative chambers to attend sittings. One inevitable consequence of this trend was that ministers tended to drag departmental staff into Parliament House with them, leading to pressure to provide office space to accommodate the departmental officers.³³

31 C.S. Daley, 'The growth of a city', in White (ed.), *Canberra, A Nation's Capital*, pp. 40-1; P.W.E. Curtin, 'The seat of government', in same, pp. 69-70.

32 Committee of Enquiry on Administrative Building Foundations, 'Interim and Final Reports of Inquiry by Committee of Experts', February 1929, p. 4.

33 Souter, *Acts of Parliament*, p. 230.

One of the first and clearest manifestations of the trend for the executive to move permanently into Parliament House occurred as early as 1932. Building on the Bruce-Page Government's practice of occasionally holding Cabinet meetings in Parliament House in Melbourne, Prime Minister Joseph Lyons and his Cabinet abandoned the Cabinet Room in West Block in 1932 in favour of what had hitherto been the back-up Cabinet Room in Parliament House. Though there were no immediate accommodation implications arising from this move, it marked a highly significant departure in the usage of the building, signifying that it was no longer the exclusive preserve of the legislature, but now served as a permanent home for the executive as well. The move set a precedent of the utmost importance for the future of the building.³⁴

Pressure on accommodation in the House was intensified by various other developments, as well. The emergence of the Lang group of five disaffected Labor MPs led to a need to provide them with their own party room. A room was initially found for them on the lower floor but, following a decision to give them better and more conveniently-located accommodation, alterations were made to some of the spaces on the main floor. In early 1935, the Librarian's office (Room M54) was extended to provide office space for the Lang group and their leader, 'Stabber Jack' Beasley, close to the Representatives Chamber. At the same time, a set of new rooms were constructed on the 'balcony recess' on the Senate side to accommodate the Librarian and his secretary. A year later, another change was made following a request from the Governor-General that an office be provided for him in Parliament House where Executive Council meetings could be held and where he could have private meetings with ministers and other people. With some difficulty, the Speaker of the House and the President of the Senate were able to reserve for the Governor-General the Public Works Committee room (later Senate Committee Room 3) and an adjacent secretary's office on the lower floor. As the Depression had brought government building projects to a standstill, the Public Works Committee was dormant and its room was therefore unused. The Speaker and President warned, however, that if the committee were re-convened at any stage new arrangements would have to be made for the Governor-General's accommodation in the House.³⁵

Labouring under the financial straits of the Depression years, successive governments in the 1930s felt unable to devote scarce resources to what many Australians regarded as the quixotic and extravagant scheme to develop a national capital at Canberra. The upshot was a continuing lack of departmental office space close to Parliament House, a situation that fostered the insidious trend of turning the House into a de facto home for the executive. With nowhere else convenient to perform their departmental work, Ministers and departmental officers steadily moved in and took over what space

they could find in the House. The issue eventually boiled over into the public domain in June 1937 when Senator J.S. Collings and other MPs made complaints in Parliament about the appropriation by the executive of space in the building at the expense of the legislature. 'On account of various devices and subterfuges,' he charged, 'the members of this legislature are gradually being deprived of accommodation in the building and, as a consequence, are unable properly to do their work.' Placing the blame for this situation squarely on the Government for its failure to develop Canberra, Collings expressed his regret that 'Parliament House [was] becoming a huge secretariat' and he demanded that the Government reserve the House strictly for the workings of Parliament.³⁶

The pressure for additional accommodation was further accentuated by a change that had been taking place in working culture. In the original form of the building, no individual offices had been provided for private members and senators; they were expected to conduct their private parliamentary business in their respective party rooms. At the time that the Provisional Parliament House was erected, this arrangement was accepted, albeit barely, as a fact of MPs' working life. But as Murdoch had foreseen, members and senators would sooner or later want their own offices to carry out their electorate duties and other work in privacy and away from the distractions and interruptions of a party room. Again in 1937, Collings complained that, because 'the congestion in every part of this building [was] becoming more and more intense', senators and presumably members as well were 'often unable to secure a room in which to write letters or converse in privacy.'³⁷ Though many decades were to elapse before most senators and members would in fact secure their own private offices, the change in working culture evident in Collings's expressed views signified that much additional office accommodation would eventually have to be provided for MPs.

The complaints strongly voiced by Collings and others in the Parliament quickly evoked a response from the Government. As the trend towards accommodating the executive in Parliament House was now so far advanced as to be all but irreversible, there was little chance that the Government would act on Collings's demand that the executive should be expelled from the building. In any case, there was nowhere else for the executive to go. The Government therefore began to consider how office accommodation in the building could be expanded. In December 1937, the Chief Architect in the Department of the Interior, Edwin Henderson, put forward a scheme to erect a two-storey wing on the outer side of the garden courtyard on the Representatives side. The scheme was in fact a part revival of Murdoch's 1922 sketch plan in which he had shown a wing in this position, with a corresponding one on the Senate side. Though the Joint House Committee quickly endorsed the principle of providing extra accommodation for Parliament

34 Emerton, 'Report by the Secretary of the Joint House Department', 7 September 1956, p. 8; Souter, *Acts of Parliament*, p. 230-1.

35 Letter, H.V.C. Thorby to Prime Minister, 13 December 1934, CRS A458/1, item W120/7; whole file, CRS A461/7, item N7/1/1.

36 Senator Collings in CPD [Senate], 18 and 30 June 1937; Senator Marwick, in CPD [Senate], 30 June 1937; Gregory, MHR, in CPD [HReps], 23 September 1938; all in Commonwealth Record Series [CRS] A461, item B4-1-10.

House, Henderson's scheme became mired in a long series of meetings, protests, proposals and counter-proposals. In the end, the scheme lapsed, though it would not be too long before it would re-surface.³⁷

In the meantime, the Government decided on some expedient additions and alterations to create more office space in the building. This was achieved mainly by subdividing some of the larger rooms, enclosing the verandahs on the northern side of each garden court, and converting two visitors' rooms, four small corridors and even a toilet into offices. About this time, a more important alteration was effected when a double-storey extension was added to the rear of the library. The extension represented the first major departure from Murdoch's design as it obliterated the small garden courtyard immediately south of the library, completely filled in one side of each covered way that ran alongside the library to the dining-recreation block, and cut off the former open communication between the two larger garden courtyards on each side of the library. The provision of additional space for the library, however, allowed the area that had been converted for library use on the Senate side of the building in 1935 to be modified and claimed as offices for three ministers and their secretaries. These additions were urgently required as three new government departments – Social Security, Civil Aviation, and Supply and Development – were formed around this time. All together, the 1938 changes to the building produced an increase in floor space of 2 954 square feet through internal alterations and another 1,664 square feet by additions, while 20 more offices were created, bringing the total number to 83.³⁸

At the same time as these modifications were being made, strong pressure for more and better accommodation was being applied from a different quarter. Press representatives had long been unhappy about the twelve offices they had been allocated on the upper floor. Although the accommodation had been adequate enough for the original band of about 25 journalists who made up the press gallery, the increase in their numbers during the 1930s, the introduction of new technology and a simple desire for improved working conditions prompted them to begin to push for more and better office space. In response to the journalists' agitation, plans were drawn up in early 1936 to construct another 12 offices for the press on the upper floor, six over the Opposition Party Room (Room M61) on the Representatives side and six over the Ministerial Party Room (Room M44) on the Senate side; the offices were deliberately placed at the rear of the upper floor so that they would not be visible from the front of the building, thus compromising its appearance. But work on the new rooms did not proceed largely, it seems, because the cost estimate was too high.³⁹.....

37 Collings in Hansard [Senate], 30 June 1937, in CRS A461, item B4-1-10.

38 Note on file, 'Proposed Additions to Parliament House, Canberra', 17 December 1937; memorandum, R.A. Broinowski to Chief Architect, 22 December 1937; and associated correspondence, CRS A292/1, item C15168.

39 Paul Hasluck, *The Government and the People 1939-1941*, Canberra, Australian War Memorial, 1952, pp. 415-6, 435; J. McEwen, Minister for the Interior, in Hansard [HReps], 6 October 1938, in CRS A461, item B4-1-10; Emerton, 'The Case for a Permanent Building', pp. 8-9; House of Representatives file 61/17, OPH; Pearson and O'Keefe, 'Parliamentary Library Old Parliament House: Heritage Analysis', April 1998, vol. 1; Tanner and Associates, 'Provisional Parliament House Canberra: The Conservation Plan', pp. 14-1, 14-4.

The journalists put up with their irksome working conditions for another eighteen months or so until they could no longer tolerate them. In February 1938, the President of the press gallery wrote to the Chairman of the Joint House Committee setting out in no uncertain terms the journalists' complaints. He claimed that 'in many respects existing Press accommodation and facilities are among the worst in any British Parliament in the world', while the overcrowding in the press rooms, he said, was 'appalling and would not be tolerated in a factory or office'. Conditions would become even further cramped, he added, as more and more communications equipment was installed, and already four pressmen had to work in a room in which a teleprinter carried out its noisy function. To add to the journalists' woes, they regarded the toilet facilities as insanitary and the worst in the building. During 1939, some of these complaints were addressed by way of the construction of five additional offices for the press, together with a common room, on the upper floor of the Representatives side of the building. Although this went some way towards alleviating the journalists' problems, the work had other unfortunate consequences. While opening parts of the roof to install RSJs to support the new offices, some heavy downpours of rain occurred which, in March 1939, flooded out the southern part of the main building, necessitating the re-decoration of the Cabinet Room, some Ministers' offices and some rooms on the lower floor beneath them.⁴⁰

War and the changes of the 1940s

The outbreak of the Second World War in September 1939 had, not surprisingly, a major impact on Commonwealth Government administration in Canberra, accelerating its growth and increasing its complexity. The national war effort entailed a phenomenal increase in government responsibilities and business, and already before the end of 1939 five new government departments had been established; a further 12 would be created before the war ended. In addition, the role and workload of all government departments expanded greatly.⁴¹ As a result of the increased government business, accommodation space in Parliament House reached a critical shortage within a few months of the war's outbreak.

While the exigencies of war could not have been foreseen, the accommodation problem was compounded by the creeping trend over the years to house the executive in Parliament House, in lieu of providing separate departmental accommodation elsewhere in Canberra. By August 1939, the Commonwealth Government was leasing 30 000 square feet of office space in privately-owned buildings in the national capital, and the Commonwealth's

40 Emerton, 'The Case for a Permanent Building', p. 9; minute, H.V.C. Thorby to T. Paterson, Minister for the Interior, 'Re – Alterations to Parliament House, No. 1 and No. 2 Secretariats', 2 April 1936; minute, C. Whitley, acting Principal Designing Architect, to Assistant Secretary, Department of the Interior, 13 May 1936, CRS A292/1, item C10111.

41 Letter, President, Federal Parliamentary Press Gallery, to Chairman, Parliamentary Joint House Committee, 17 February 1938; minute, Meyer to Mr Jackson, 28 August 1939, CRS A292/1, C15168; Cabinet Agendum, 'Parliament Press Gallery: Request for Additional Accommodation', 4 April 1938, CRS A6006, item 1938/04/08.

Chief Property Officer reported that another 13 000 square feet was required immediately. By early 1940, departments in Canberra were pressing for another 15 850 square feet.⁴² There was no hope at all of finding the required extra space anywhere in Canberra or its environs and, in these circumstances, all available space in Parliament House was taken up. Thus, in March 1940, the Serjeant-at-Arms felt compelled to report to the Clerk of the House of Representatives that the accommodation situation in the House was now 'most acute' and that 'saturation point [had] been reached.' At that point, the building was providing office space for more than 50 departmental staff of ministers who were members of the House of Representatives; the staff of ministers who were Senators was another matter again. The Serjeant-at-Arms informed the Clerk that 'it [was] impossible, without the provision of additional offices, to accommodate any further departmental officers in the Parliamentary building.'⁴³

To deal with the critical accommodation problem, the Government resolved to make some substantial additions to the building. These entailed the resurrection of Henderson's 1937 scheme, itself based on Murdoch's 1922 sketch plan, to build wings on the outer side of each garden courtyard, the construction to involve the demolition of the two covered ways that stood in these positions. Initially, the Government was inclined to erect one wing only, on the Representatives side, but the critical shortage of space quickly led to a decision to build a matching wing on the Senate side. On 14 January 1943, the builder, C. Banks of Griffith in the ACT, signed a contract to construct a double-storey wing on the Representatives side of the building, the work to be completed in 20 weeks. Eight months later, on 14 September 1943, another building firm, Messrs Simmie and Company of the suburb of Kingston, signed a contract to build a corresponding two-storey wing on the Senate side, the contract to be completed in 24 weeks. Thus erected only a decade and a half after the opening of the provisional building, the wings provided an additional 48 offices, two attendants' boxes and two toilets. Although care was taken to ensure that the new wings employed the same architectural features as the rest of the building, they now completely enclosed the two remaining garden courtyards and erased the circular driveways on each side. But quite apart from these considerations, the additions created, possibly inadvertently, a significant precedent, in that for the first time they allowed some parliamentarians other than Ministers the luxury of having their own offices. This was far more the case on the Senate side where, with its fewer parliamentarians, the space problem

had been less acute and where there were now some spare offices available for the use of private Senators. Once established, the precedent stood as a model of the kind of accommodation that each private member and senator hoped would one day be provided for them by the further expansion of Parliament House.⁴⁴

Aside from these major additions, a number of other changes were effected during the war and the immediately succeeding years. Thus, further office space was created in the early 1940s by using the verandahs fronting the garden courtyards, and the Cabinet Room was altered in 1944 possibly to accommodate an expanded Cabinet. In 1947, work was carried out under King's Hall and both chambers to provide greater structural support, while steel trusses were put in place over King's Hall to give greater stability to the roof and ceiling than had been given by the oregon beams. The small post office was removed from King's Hall at this time, too. One noteworthy change of the war period that led to serious consequences for the building in the early post-war years was the decision, based either on a shortage of materials or on ill-considered cost-cutting grounds, to discontinue varnishing the building's external woodwork. Tests during the construction of the building and in 1937 had shown that, whatever type of varnish was used, it broke down on the external timber of the Representatives side in eighteen months and on the Senate side, which was exposed to the westering sun, in a mere six months. With no varnish coating applied to the external woodwork for much of the war, it deteriorated badly in this period. In 1949, moves were commenced to protect and conceal the weathered external timbers by painting them.⁴⁵

Despite the welcome augmentation of office space provided by alterations and the construction of the two new wings, accommodation in the provisional building remained at a premium. As early as February 1943, H.C. Barnard, the Member for Bass, addressed a question to the Minister for Post War Reconstruction, Ben Chifley, as to whether there were any plans to erect a permanent parliamentary building, in view of the shortage of accommodation in the existing structure. Chifley replied that the matter would be considered as part of the program of post-war reconstruction. Three years later, however, Harold Holt put a similar question to him, pointing out that a new building would be needed if a mooted increase in the number of parliamentarians went ahead. Responding, Chifley said that no decision had been made and again promised that the matter would be considered, this time by

44 Memorandum, Serjeant-at-Arms to Clerk of the House of Representatives, 12 March 1940, House of Representatives [HRReps] file 468/3.

45 'Extract from Minutes of the Thirty Second Meeting of the National Capital Planning and Development Committee ...' 5-6 November 1942; 'Extract from Minutes of Thirty-Third Meeting ...', 4-5 June 1943; 'Extract from Minutes of Thirty-Fourth Meeting ...', 19-20 August 1943, all in CRS A3032/1, item PC46/1; contract documents on files CRS 295/1, items 927 and 934; Tanner and Associates, 'Provisional Parliament House Canberra: The Conservation Plan', p. 14-6; Emerton, 'The Case for a Permanent Building', p. 9.

42 Hasluck, *The Government and the People 1939-1941*, pp. 435-6, 581.

43 Hasluck, *The Government and the People 1939-1941*, p. 475.

the Minister for Works and Housing.⁴⁶ In the end, no decision was forthcoming and the whole question of a permanent building was soon overtaken by the march of events. The pressure on the Provisional Parliament House now threatened to become intolerable unless urgent steps were taken to enlarge the building again.

The development which led to the enlargement was a long-overdue decision to increase the numbers of parliamentarians. When the Commonwealth was first established in 1901, the Constitution stipulated that the number of parliamentarians would be determined on the basis of a quota obtained by dividing the nation's population by twice the number of senators; the Constitution further laid down that the number of members should be as nearly as possible double the number of Senators. By 1948, the nation's population had more than doubled since 1901 leading to a corresponding increase in the number of people each member was expected to represent and a resultant growth in their workload. To redress the situation, the number of senators was raised to sixty in 1948 and, thereupon, the number of members to 121, thus giving a total number of parliamentarians of 181.⁴⁷ This was in excess of the projected total number of 168 that it was originally thought that the provisional building would ever need to accommodate in its 50 year history. As it was, additional space was required to cater for the expansion of other activities associated with Parliament, notably the work of the press gallery. The electronic media, in particular, grew following the commencement in July 1946 of direct radio coverage of Question Time in Parliament by the ABC.⁴⁸ By April 1948, Chifley admitted that the press was 'very unhappily' accommodated in Parliament House.⁴⁹

With much of the building already in the hands of the executive and no plans to erect a permanent building, there was now no choice but to expand the existing structure. The solution adopted was to add a third storey to each of the 1943 wings and extend them with three-storey right-angle returns so that they joined each end of the dining-recreation block. As the wings had never been intended to support upper floors, their walls had to be thickened and strengthened to bear the extra load. The plans for the extensions were drawn by D.G. Edward, an architect in the Department of Works. On 14 July 1948, a contract was let for the

construction work to the builders, John Grant and Sons of Martin Place, Sydney, with a finishing date of 31 March 1949; the plasterwork was later undertaken by Hook Brothers of Harrington Street, Sydney. A notable feature of the additions was that the contractors were constrained to use Australian timber, in this case Queensland maple, for all joinery and timber panelling.⁵⁰

Owing to various problems, work on the third storey dragged on for a long time after the date of completion initially stipulated for it, and the cost blew out from the original budget estimate of £45 000 to just over £140 000. When complete, however, the extensions provided fifty additional offices, two attendants' boxes and four toilets, and included extra space for the press gallery on the upper floor next to the chambers. At the same time, seating accommodation in the Representatives and Senate chambers was increased to provide respectively for up to 124 members and 60 senators. Substantial additions and improvements were also made to the facilities for parliamentarians and press representatives in the dining-recreational block at the rear of the original building, the old billiard room being converted into a dining area. Welcome and necessary as these changes were, they still did not provide the majority of parliamentarians with their own offices.⁵¹

Changes of the 1950s and 1960s

With the advent of the 1950s, the pressure for accommodation space and other difficulties continued to beset the Provisional Parliament House. During 1950, the loggias on the northern side of each garden court were filled in to create more office space while, on the southern side of the courtyards, the verandahs to the dining-recreation block were closed in with sliding glass windows. In January of that year, too, an old problem in the form of leaks from the roof returned to bedevil the building. After heavy rains during the month, leaks were discovered in no fewer than 16 rooms, most of them in the Representatives wing. The leaks were soon traced to the faulty installation of flashing and, after much to-ing and fro-ing, the problem was fixed in April, but only temporarily. Further troubles with the roof led in 1952 to the construction of a metal roof over the library, a change that had the unfortunate side-effect of covering the clerestory windows and thus blocking off the natural light that used to enter through them. Fears of water penetrating the building by another means had also led to the periodic painting of the exterior walls to prevent moisture seeping through the external cement rendering. By financial year 1950-51, this had become such a burden that the Joint House Department had to hire two extra full-time painters to cope with the work. Meanwhile, during the same twelve-month period, a new air conditioning system

46 Tanner and Associates, 'Provisional Parliament House Canberra: The Conservation Plan', pp. 14-5 to 14-8; ms minute, Christie, 'Renovation and Maintenance of External Woodwork of Parliament House', 7 March 1949; Joint Standing Committee on the New Parliament House, 'Report on the Future Use of the Provisional Parliament House', May 1984, section 2.15; minute, Chairman, Joint House Committee, to N. Lemmon, Minister for Works and Housing, 22 June 1949, CRS A6728/1, item 191/6.

47 H.C. Barnard and J.B. Chifley, in Hansard [HReps], 10 February 1943, CRS A461, item B4-1-10; Harold Holt and Chifley, in Hansard [HReps], 5 April 1946, CRS A461/7, item A4/1/10; Canberra Times, 5 April 1946.

48 Geoffrey Sawer, *The Australian Constitution*, Canberra, AGPS, 1975, pp. 44-5; Souter, *Acts of Parliament*, pp. 395-6.

49 Dick, *Parliament House Canberra Golden Jubilee*, p. 32.

50 Chifley, in Hansard [HReps], CRS A461/7, item A4/1/10.

51 'Extract from Minutes of the 68th Meeting [of the NCPDC]', 21-2 June 1948, CRS A3032/1, item PC46/1; documents relating to third storey in CRS A976/64, item 52/0239 part 1; Souter, *Acts of Parliament*, p. 397; Tanner and Associates, 'Provisional Parliament House Canberra: The Conservation Plan', p. 14-8; Joint Standing Committee on the New Parliament House, 'Report on the Future Use of the Provisional Parliament House', May 1984, section 2.15.

was provided for both chambers and for parts of the library, and the kitchen on the lower floor of the dining-recreation block was overhauled and modernised.⁵²

By the first half of the 1950s, the costs of maintaining the building had risen to quite substantial proportions. Partly because of austerity measures necessitated by the war, these costs had been kept down in the years 1941-46 to around £3 000 per annum. But, in the first financial year after the war, 1946-47, the maintenance costs jumped to £12 617, more than trebling the figure of the previous year. While this amount to some extent represented a catch-up for the low-spending on the building during the war, the annual maintenance cost remained at around this level for the next three years. Then, in 1950-51, the cost shot up again to a staggering £37 420 – a twelvefold increase in five years! For all but one of the ensuing five years, the figure stayed at over £30 000.⁵³ Expenditure of this magnitude on simply maintaining what was after all a provisional structure was a problem that demanded action.

The costs of maintaining and continually altering and adding to the building erupted into a major issue in early 1954. Archie Cameron, who had been elected Speaker of the House of Representatives when the Menzies Government took office in February 1950, was responsible for the alterations, additions and repairs to the Representatives side of the building. In February 1954, four years after he had become Speaker and after much expenditure on the Provisional Parliament House, Cameron was faced with a budget estimate of over £16 000 to make yet further changes and repairs to the building. For him, this was the final straw. Perturbed by the 'never-ending drain on public funds', Cameron arranged a meeting involving himself, Prime Minister Menzies, the Treasurer and the President of the Senate to consider drawing up plans for a permanent Parliament House. Though Menzies was concerned about the continuing scale of the expenditure on the provisional building, the meeting decided that it would be quite improper for any consideration to be given to the erection of a permanent structure at that point in the government's life-cycle. It was agreed instead that the matter should be dealt with as part of the question of the development of Canberra as a whole.⁵⁴ The large expenditure continued and, among other things in 1954-5, funded the provision of additional office space for Hansard staff following the introduction of a daily edition of Hansard.⁵⁵

The meeting organised by Cameron resulted in 1954 in the appointment of a Senate Select Committee 'to inquire into and report upon the development of Canberra in relation to the original plan and subsequent modifications ...'. The most important recommendation of the committee was that a commission be set up to plan the development of Canberra and carry out a coordinated program of works; this led later, in 1957, to the establishment of the National Capital Development Commission. But, accompanying the committee's report, the new Speaker and the President of the Senate put forward a recommendation that an early start should be made on plans to erect a permanent Parliament House. These calls were incorporated in a report entitled 'The Case for a Permanent Building' which was issued by the Secretary of the Joint House Department in September 1956. Highlighting the accommodation problems in the provisional building and 'the high and ever increasing costs' of maintaining it, this report observed:

While the existing accommodation may enable the Parliament to function with reasonable efficiency it must be assumed that the time is not far distant when it must be considered uneconomic and impractical to continue with the policy of adding to the building further extensions or the provision of makeshift accommodation within the building.⁵⁶

The initiatives of the middle 1950s appeared to hold out some promise that the Government would soon embark on a programme to design and build a permanent Parliament House. Even though the process would be a lengthy one, the heightened expectation of a start on the project implied that maintenance works would be carried out on the old building, but that further additions to the structure would be unlikely. Thus, in 1956, a major five-year program was instituted to replace the electrical wiring in the whole building as the old wiring had by now deteriorated to such an extent that it constituted a fire risk. In the course of this program, a new IBM clock system was installed in the building in 1958 and the paging system was also upgraded. Over the same period, the parquet flooring of King's Hall had to be continually patched because of wear and, at the end of the decade, it was in such a condition that it had to be completely replaced. In 1958, a new roof was put on the building in an attempt to fix once and for all the interminable leakage problem, and the library was extended to its rear by the construction of an infill section between the two 1938 wings.⁵⁷

The release in May 1958 of the report of Sir William Holford, a leading British town planner who had been commissioned by the Government to give his expert opinion on the future development of Canberra, reinforced the feeling that work would soon commence on the permanent Parliament House. Somewhat critical of Griffin's plan, Holford recommended that the permanent building should be erected astride the Land Axis on the southern shore of the proposed lake where it would become the whole focus of that axis. In the light of the report, many private members and

52 Memorandum, L.F. Loder, Director-General, Department of Works and Housing, to R.M. Taylor, Director of Works, Canberra, 'Extensions to Parliament House', 4 May 1951; and, on same file, Department of Works Completion Report: 'Alterations to Parliament House', CRS A976/64, item 52/0239 part 4; Emerton, 'The Case for a Permanent Building', p. 9; Tanner and Associates, 'Provisional Parliament House Canberra: The Conservation Plan', pp. 14-5, 14-8.

53 C.R. Fitzsimmons, ms notes from his diary headed 'Parliament House', 22 April 1953, CRS A976/64, item 52/0239 part 4; Tanner and Associates, 'Provisional Parliament House Canberra: The Conservation Plan', pp. 14-9 to 14-11; Emerton, 'The Case for a Permanent Building', pp. 9, 11.

54 Emerton, 'The Case for a Permanent Building', p. 10.

55 Letters: Archie Cameron to R.G. Menzies, 25 February 1954; Cameron to R.H.C. Loof, Secretary, Joint House Department, 25 February 1954; Menzies to Cameron, 10 March 1954; A.S. Brown, Secretary, PM's Department, to Menzies, 12 March 1954; A.M. McMullin, President of the Senate, to Cameron, 13 September 1954; all in CRS A462/16, item 6/41.

56 Emerton, 'The Case for a Permanent Building', p. 9.

57 Emerton, 'The Case for a Permanent Building', p. 15.

senators began to assume that the day was not far distant when they would be vacating the old building in favour of a new one, and that they could thus afford to put on hold their long-held aspirations for their own private offices. In the meantime, however, accommodation problems in the provisional building remained as acute as ever. Thirty-two members had to be accommodated on the Senate side of the building in the late 1950s, but even so Tom Uren later recalled that conditions were so cramped in the building at this time that he, Frank Crean, Jim Cairns and Gordon Bryant were forced to share a single room. The critical shortage of space particularly affected working conditions for press representatives whose numbers had risen to around 75, roughly triple the original figure.⁵⁸ For his part, Frank Green, who had recently retired after long service as the Clerk of the House, was in no doubt as to the cause of the problem and its solution. He considered that the provisional building was in every way suitable for Parliament and that, instead of the Government embarking on a project to construct a new permanent Parliament House ...

... Ministers be told to arrange for their offices and secretaries elsewhere, the National Library staff and books be removed, and newspaper proprietors find private offices for their representatives.

As Green was further quoted:

'No other country outside the Iron Curtain would tolerate such a situation in which ministers and their personal staffs occupied suites of offices in the Parliament building,' he snapped.⁵⁹

In one respect, Green's complaints were addressed when the National Library Act of 1960 separated the National Library from the Parliamentary Library. While the National Library's collections were at that time scattered in temporary accommodation in Canberra and Queanbeyan, the separation of the two bodies indicated that it would not be long before all of the Library's materials and staff would depart the provisional building. But, otherwise, the executive in particular was too well entrenched in the building for there to be any chance of Green's drastic proposals to become a reality. In fact, soon afterwards, the continuing pressure on accommodation and lack of progress on any plans to erect a permanent Parliament House led to a major extension on the House of Representatives side of the provisional building. As there were approximately twice the number of members as there were senators, accommodation was in much shorter supply on the Representatives than on the Senate side, notwithstanding the fact that some twenty members occupied offices on the Senate side. Erected in 1965, the new extension stood east of the 1943 wing and, with it, totally enclosed another smaller garden

area which simultaneously acted as a lightwell. The extension added another 70 rooms to the building, bringing the number up to a total of 520. With the addition of these rooms, all members could now be accommodated on the Representatives side of Provisional Parliament House. As well, one Minister was housed on this side, probably in the original part of building, and by 1968 the number of Ministers accommodated on this side had risen to three. One highly significant feature of the 1965 extension was that the building now became for the first time an asymmetrical structure. As such, it created a simple expedient for further extending the building at the expense of making an early decision on the erection of a permanent Parliament House. This expedient was to restore the symmetry of the structure by adding a corresponding extension to the Senate side of the building. The year 1965 also saw the erection of an additional sporting amenity for parliamentarians in the shape of two squash courts which were built adjacent to the tennis courts. The provision of these courts was a small indication perhaps that members and senators expected to remain in residence at the provisional building for some time to come yet.⁶⁰

Changes of the 1970s and 1980s

In August 1967, the President of the Senate, Sir Alistair McMullin approached Prime Minister Menzies in regard to the accommodation difficulties on the Senate side of old Parliament House and the additional space he needed to overcome them. With similar representations coming from the Speaker of the House, the matter was referred to the Department of Works and to the National Capital Development Commission (NCDC). In March 1968, the NCDC presented a report outlining seven options for adding further office accommodation to the Provisional Parliament House. After a delay of nearly two years, a selection was made of one of the options and in the latter half of 1970, tenders were called for the erection of the additions. The choice of option was to a large, but not overwhelming, extent based on a desire to reinstate a symmetrical plan for the building; considerations of cost and of securing as much extra space as possible for the money to be outlaid were other important considerations. The chosen option provided for the construction of small extensions to the front east and west corners of the building, new offices on the roof and a wing on the Senate side to match the wing erected on the Representatives side in 1965. Construction of the Senate (or southwest) wing was to take place first so that the Prime Minister, his staff and the Cabinet Room could be temporarily located in this wing while modifications were carried out to the existing Prime Ministerial suite and Cabinet Room in the front eastern section of the building. The contract for the work, amounting to \$2.2 million, was awarded to Citra Australia.⁶¹

58 Memorandum, J. Meredith, Chief Engineer, to Secretary, Joint House Department, 12 March 1954; Speaker of the House of Representatives, 'Statement by Mr. Speaker – 25th August, 1960'; memorandum, W.I. Emerton to Speaker of the House of Representatives, 22 August 1960, CRS A6728/13, item 156/1; Pearson and O'Keefe, 'Parliamentary Library Old Parliament House: Heritage Analysis', vol. 1.

59 Souter, Acts of Parliament, p. 453; Eric Sparke, Canberra 1954-1980, Canberra, AGPS, 1988, p. 58; House of Representatives file 1/105 part 1, OPH; Canberra Times, 4 December 1983; Emerton, 'The Case for a Permanent Building', p. 15.

60 Frank Green, quoted in George Kerr, 'The Capitol's cracking up!', Australasian Post, 11 April 1957, p. 11.

61 Sparke, Canberra 1954-1980, pp. 114-5; House of Representatives file 1/105 part 1, OPH; The Parliament of the Commonwealth of Australia, Canberra, Government Printer, 1968, under heading 'Parliament House'; House of Representatives file 71/195, OPH; file 'Squash Courts at Parliament House', CRS A4940/1, item C4112.

By the time the contract was let, the accommodation shortage in the building had become quite acute. The dire shortage was due in part to important developments in parliamentary practice. In mid 1970, largely on the initiative of Senator Lionel Murphy, a new system of Senate Standing Committees was introduced. This innovation, which saw seven committees in operation by October 1971, produced a demand for extra committee meeting rooms and more spacious office accommodation for senators so that they could store the greater quantity of papers they now had to deal with.⁶² But office space was in any event already extremely hard to come by. As at 15 April 1970, private members were using for their offices 39 single rooms, 23 double rooms and four triple rooms, while senators were using 22 single and thirteen double rooms. To accommodate them properly, an additional 44 single offices were required, 31 for members and thirteen for senators.⁶³ So great had the demand for office space become that, after the 1969 federal election, the Serjeant-at-Arms, desperately searching for accommodation for some of the newly-elected parliamentarians,

...took one MP to a tiny space used as a cleaning cupboard, lifted out a couple of brooms and asked the wide-eyed rookie if it would suffice. It did.⁶⁴

But even while the additions were being built, it was recognised that they were no more than a stopgap measure and that they would still not provide enough office accommodation for the occupants of the building, notably the Parliamentary Departments. There would, in particular, be insufficient space for the Parliamentary Library and staff of the legislative research service. They were being 'inexorably squeezed out of Parliament House altogether' and were accordingly seeking accommodation in other buildings near the House.⁶⁵ Thus, despite the plans to extend the building once again, it was clear that its effective life as the nation's Parliament House could not be sustained much longer. Employing a colourful phrase to emphasise the imminence of this event, Sir John Overall, Chairman of the NDCD, likened the old building to 'a battleship with its guts worn out.' Further, he and others advocated that the provisional building should be demolished once it had ceased its function as the nation's legislature.⁶⁶

Yet there was still no concrete progress on plans to build the permanent Parliament House. Despite the abandonment in October 1968 of the lakeside site that Holford had favoured for the building, deep divisions existed among parliamentarians and the Parliamentary Departments as to an alternative location for it. The competing sites were Camp Hill

and Capital (formerly Kurrajong) Hill. In 1970, the Joint Select Committee for the New and Permanent Parliament House pressed for work to commence on the permanent building but, with no agreement as to where it was to be erected, no commencement was possible. For the time being at least, the worn-out battleship would have to remain in commission.⁶⁷

The construction of the new senate wing, as well as the extensions to the roof areas, was completed by September 1972, though time was still needed to fit out and furnish the additions. Meanwhile, in early 1971, the Gorton Government, for reasons of economy, had deferred work on the front east and front west extensions. However, this decision was reversed by the McMahon Government and work subsequently commenced on the front west and east sections in May and December 1972 respectively. When completed, the new southwest wing provided an additional 13 300 square feet of floor space, excluding areas taken up by corridors, stairs, lifts, ducts and public facilities. Coupled with the additions to the roof and the front of the building, these extensions brought the total floor space of the building to almost three times its original size, while the number of rooms was increased to 640.⁶⁸

The temporary office accommodation for the prime minister, his staff and the Cabinet Room in the extreme southwest corner of the southwest wing was completed and handed over for use on 5 December 1972. On the main floor, these comprised rooms M144 to M156 inclusive, and on the lower floor rooms L43, L44, L172, L173 and L174. It was into these areas that the Whitlam Government moved on its election in December 1972 and from where Whitlam and his deputy, Lance Barnard, ran the country as a two-man ministry in the first two weeks of the new government. One of the problems with the location of the Prime Minister's office in this part of the building, however, was that it was as far away as it was possible to get from the House of Representatives Chamber. When the division bells were rung, it thus allowed Prime Minister Whitlam very little time to make his way to the Chamber for the division. Perhaps fortunately, this arrangement came to an end in August 1973 when Whitlam, his staff and the Cabinet Room were able to take up residence in the remodelled offices in the eastern front section of the building, including the new northeast wing.⁶⁹

Following the vacation of the temporary Prime Minister's suite and Cabinet Room, this series of rooms was refurbished, mainly as ministerial suites for Senators D. McClelland (M152), J.L. Cavanagh (M153) and K.S. Wriedt (M154). Most of the other rooms on the main floor level were used as offices for senators, as were the offices in the front half of the lower floor. The rooms in the back half of this floor level were occupied by Joint House Department staff, with the Secretary of this department housed in the

62 Debates of the Senate Estimates Committee, 21 September 1972, p. 69, in House of Representatives file 72/318, OPH; Canberra News, no. 589, 22 February 1972.

63 Souter, Acts of Parliament, pp. 488-90.

64 File note, 'Parliament House Extensions: Accommodation for Private Members and Senators', 15 April 1970, Senate file 25/1/3, OPH.

65 David O'Reilly, 'What to do with the old place', The Bulletin, 5 June 1990, p. 40.

66 Minute, W.J. Aston, Speaker, to the Hon. P.J. Nixon, Minister for the Interior, 'Additional Accommodation – Parliament House', 22 May 1970, Senate file 25/1/3, OPH; Noel Pratt, 'Hobson's choice in Canberra', Australian, 9 September 1972.

67 Sir John Overall, quoted in article by Sally McInerney, Sydney Morning Herald, 30 July 1983, p. 32.

68 Sparke, Canberra 1954-1980, pp. 162-6.

69 Dick, Fifty Eventful Years, p. 43.

office in the extreme southwest corner. The upper floor was reserved for Hansard staff, transcribers working in booths specially built for their use.⁷⁰

For people working in the new wing, there was one great drawback. Circulation of air in the narrow corridors and small offices was severely limited, while entry of fresh air from the outside was virtually non-existent. This created an excessively stale and stifling atmosphere in the wing, especially when the heat of the summer sun beat on the exterior walls. Matters were not helped by the numbers of parliamentarians and staff who smoked inside the building in those days. From quite soon after the wing was built, there were frequent complaints from the wing's occupants about the stifling and uncomfortable working conditions, and requests to do something about it. Cut off from the fresh air outside, some occupants took comfort in being able to look out on the garden in the internal courtyard. Desperate for some fresh air, another resident of the wing, Senator Rosemary Crowley, worried away with a key at a small crack in the frame of her window in Room M167 to expand the gap and let some cool air in from outside.⁷¹

Another aspect of the wing that mirrored the situation in the building as a whole was the intimacy of working conditions of parliamentarians, executive and parliamentary staff, and journalists. The poky rooms and narrow corridors did not lend themselves to privacy or the concealment of major political developments, such as intrigues and conspiracies against party leaders. Because of the closeness of the conditions under which people had to work, it was easy to detect a rising tension in the atmosphere that betokened that something big was afoot. This is a feature that is reputedly lacking in the new Parliament House. Thus, cramped though the conditions were in the provisional building, they contributed to the hothouse political environment of the place.

The southwest wing was also the site of an event associated with one of the most notorious intrigues of Commonwealth Parliament. This was the famous, or infamous, 'Night of the Long Prawn', an Opposition ploy to thwart a rather disreputable manoeuvre by the Labor Government to try to ensure that a half-Senate election due in May 1974 delivered it a majority in the Senate. Senator Vince Gair, a DLP Senator from Queensland, had made the Government aware that, if he were offered a diplomatic post overseas, he would resign as a senator. This suited Labor's political purposes admirably as Gair's resignation would create an additional casual vacancy to go with the five scheduled Senate vacancies in Queensland. With six Senate positions to be filled in the state, Labor would stand a very good chance

of winning three of them and thus securing a majority in the Senate. The plot miscarried when word leaked out to the press on 2 April 1974 and the Opposition parties immediately set about upsetting Labor's plan. On discovering that Gair had not yet resigned from the Senate, senior Opposition parliamentarians persuaded the Premier of Queensland, Joh Bjelke-Petersen, to issue writs that same night for the election of only five senators from his state. This meant that no election could take place in May for the vacancy that would be left by Gair's departure. To make sure that Gair did not resign before Bjelke-Petersen issued the writs, Senator Maunsell treated him to prawns and beer in his room, M161. The ruse worked and the writs were issued before Gair submitted his resignation. Ultimately, the failure of the plot prompted Prime Minister Whitlam to call a double dissolution election at which, however, Labor was still unable to win a majority in the Senate.⁷²

By the mid-1970s, it was clear that the construction of a new, more spacious and permanent home for Commonwealth Parliament could not be delayed much longer. In 1974, the long-debated question of a site for the building was finally settled in favour of Capital Hill, the one that Murdoch had recommended back in the early 1920s, and the following year the Labor Government appointed a new Joint Standing Committee on the New and Permanent Parliament House. Revived as a more effective body by the Fraser Government in 1976, the committee produced a series of reports in which it argued strongly for work to begin on the project. Somewhat reluctant at first, the Government eventually bit the bullet on 21 November 1978 when Cabinet decided to proceed with the project, the new building to be completed in 1988, the bicentennial year of European settlement. To choose a design for the building, a two-stage international design competition was inaugurated in April 1979 and the winning design – that submitted by the New York architectural firm of Mitchell, Giurgola and Thorp – was announced in June 1980. Prime Minister Fraser turned the first sod for the new building on 18 September 1980 and his successor, Bob Hawke, laid the foundation stone on 4 October 1983.⁷³

With the prospect of moving to a new building now in sight, there was little to be done in the old building but make do with the existing conditions. The shortage of accommodation and resulting working conditions in the provisional building were by now almost unbearable. In July 1983, it was reported that some 3 000 people were now employed at Provisional Parliament House, but that fully 1 800 of these had to be accommodated in various former hostels and other 'inappropriate' buildings nearby. A few years later, the number of

70 Minute, National Capital Development Commission, 'Parliament House: Temporary Accommodation Handover', 5 December 1972, Senate file 25/1/3, OPH; newspaper cutting, 'Sizing up the Prime Minister', 1972, House of Representatives file 72/318, OPH. See also 'Parliament House, Canberra, Telephone Directory', August 1974.

71 Minute, A. Ferrari, Director of Works, to Secretary and Manager, NCD, 'Parliament House extensions – Refurbishing of Prime Minister's Temporary Accommodation', 25 September 1973; minute, H.G. Smith, Usher of the Black Rod, to Director of Works, 'Ministerial Suites – Senate West Wing', 29 November 1973; both in Senate file 25/1/3, OPH; information from Robert Alison, Usher of the Black Rod, 21 September 1999.

72 Letter, Senator Steele Hall to Usher of the Black Rod, 13 November 1974; letter, Senator C.L. Laucke to President of the Senate, 9 November 1976; circular memorandum, R.W. Hillyer, Secretary, Joint House Department, 27 October 1978; minute, T. Wharton, Acting Usher of the Black Rod, to Acting Secretary, Joint House Department, 'Room M137 – Senator McIntosh', 29 August 1979; minute, R.L. Burrell, Acting Secretary, to Acting Usher of the Black Rod, 5 September 1979; all in Senate file 25/1/3, OPH; information from Michael Richards, OPH; information from Robert Alison, 21 September 1999.

73 Souter, Acts of Parliament, pp. 520-1.

press representatives and their technical support staff approached a figure of 300, about twelve times the number it had been when the building opened in 1927. In 1984, in what looks like a last-ditch effort to squeeze some extra office space out of the building, the two verandahs at the front were closed in. At about this time, too, a temporary annex was erected in the House of Representatives gardens to provide some overflow office accommodation. Further pressure was placed on the building at this time by a major increase in the numbers of parliamentarians to 224, consisting of 148 Members and 76 Senators. Conditions became so cramped that it began to seriously hinder work in Provisional Parliament House. According to Senator John Button, trying to get work done in the place was 'like trying to get hydro-electric power out of a garden hose.'⁷⁴ Describing the working conditions in Parliament House some years earlier, Button had told how,

... members work in small crowded rooms painted in Learning Department cream and furnished with uniform carpets, railway station furniture, a tramways clock, and an elaborately complex system of division bells designed one suspects by Thomas Edison ...

... Apart from cramped physical conditions a member is constantly subject to the hazards of air and noise pollution – the former from a ferocious central heating system which dries the throat and saps the energy (one suspects a hidden malevolent hand), and the latter from the ubiquitous division bells. In my own case relief from the central heating is provided only by a heavy shower of rain, which pours through the roof of my office, necessitating the removal of books and papers and their replacement by buckets.⁷⁵

In 1988, parliamentarians and Parliamentary staff vacated the provisional building after 61 years' occupation and moved to their new home on Capital Hill. The old place left its mark on the new structure, however, as from the outset – and despite its name – the 1988 building was designed as a home for both Parliament and the executive. While it had at one time been under serious threat of demolition, the argument for retaining the Provisional Parliament House had been taken up the Australian Heritage Commission and other organisations and individuals in the mid to late 1970s. This argument had prevailed and the heritage significance of the building had achieved national recognition when it was entered in the Register of the National Estate. Though safe from demolition, there was a large question over what to do with it after the departure of Commonwealth Parliament and the parliamentarians. In the past, suggestions had been floated that it could be used as a conference centre or even a casino. But, following the departure of Parliament, the building remained vacant for some time until pressure from such bodies as the Australian Council of National Trusts persuaded the Government to restore and re-use it. Thus, from 1992 onward, the building became the host for new uses and users, notably exhibitions of the National Museum of Australia, the National Portrait Gallery, the Council for the Centenary of Federation and the National Trust shop (in Mick Young's former office). Overwhelmingly, the majority of these new uses were associated with the Government or national bodies and, as such, they in general continue and accord with the original vision that Griffin had buildings located within his Parliamentary Triangle.⁷⁶



Source: Auspic

74 Sparke, Canberra 1954-1980, pp. 310, 315, 317, 322, 325.

75 Article by Sally McInerney, Sydney Morning Herald, 30 July 1983, p. 32; Canberra Times, 29 May 1997, p. 14; Sunday Telegraph, 17 June 1984; Souter, Acts of Parliament, p. 599; Senator John Button, quoted in article by Sally McInerney, Sydney Morning Herald, 30 July 1983, p. 32.

76 Button, 'Federal Parliament. Decision making in a bizarre working environment', paper delivered to the 48th ANZAAS Congress, Melbourne, 29 August-2 September 1977, pp. 6-7.

Old Parliament House Chronology

- 01 Jan 1901 The Australian colonies federate to form the Commonwealth of Australia.
- Oct 1908 Canberra is chosen as the site for the seat of Commonwealth Government.
- 01 Jan 1911 The Federal Capital Territory comes into being.
- 1911 The Commonwealth Government announces a design competition for the federal capital.
- 23 May 1912 The entry submitted to the design competition by the Chicago architect, Walter Burley Griffin, is chosen as the winning design for the federal capital. Griffin's plans show the parliament building standing astride his Land Axis within the Government Group of buildings.
- 12 Mar 1913 At a major official ceremony, the federal capital is officially named Canberra and the foundation stones of the commencement column for the building of the city are laid.
- Jun 1914 The Government announces a design competition for a permanent Parliament House for Canberra.
- 25 Sep 1914 Because of the war, the Government defers the design competition for the Parliament building.
- Aug 1916 The design competition for a permanent Parliament House is revived.
- 24 Nov 1916 The Government postpones indefinitely the Parliament House design competition.
- Mar 1920 The Minister for Home and Territories refers inter alia the question of building a parliament house in Canberra to Federal Capital Advisory Committee.
- Jul 1921 Under the chairmanship of Sir John Sulman, the Federal Capital Advisory Committee recommends the building of a provisional parliament house, to last for about 50 years, on the northern slope of Camp Hill.
- Mar-Apr 1923 The Parliamentary Standing Committee on Public Works considers the question of the construction of a provisional parliament house, conducting a lengthy series of hearings and examining draft plans submitted by John Smith Murdoch, Chief Architect of the Department of Works and Railways.
- 12 Jul 1923 Handing down its report, the Parliamentary Standing Committee on Public Works recommends either that the nucleus of the permanent parliament house be erected on Camp Hill or that a provisional structure be built on the northern slope of the hill.
- 26 Jul 1923 The Government decides to proceed with the erection of a provisional parliament house on the northern slope of Camp Hill.
- 28 Aug 1923 Work commences on the construction of the provisional building, with the Minister for Works and Railways, P.G. Stewart, turning the first sod.
- 09 May 1927 The Duke of York officially opens the Provisional Parliament House.
- 1928 Felt is laid over the rubber flooring in both legislative Chambers in an effort to improve their acoustic properties.
- 1929 Green carpet is laid in the House of Representatives Chamber.
- 1929 After heavy leaking after rain, extensive repairs are carried out to the roof.
- 1932 The Lyons Government abandons the main Cabinet Room in West Block and from then on holds Cabinet meetings in what had been the back-up Cabinet Room in Parliament House. The move is the first important sign of the executive invading the proper sphere of the legislature.
- 1933 The long-delayed work on the ornamental pool in front of the building is completed.
- Early 1935 The Librarian's office is extended to provide office space for the renegade Lang group of five Members.
- 1936 Red carpet is laid in the Senate Chamber.
- Dec 1937 In response to vociferous complaints from Members and Senators, the Chief Architect of the Department of the Interior, Edwin Henderson, submits a proposal for a two-storey wing to be erected on the outer side of the garden courtyard on the House of Representatives side of the building.
- 1938 A double-storey extension is added to the rear of the library, projecting into the garden courtyard to the south. Additional office space for the building is obtained by enclosing the verandahs on the northern side of each garden court, subdividing some of the larger rooms, and converting two visitors' rooms, four small corridors and a toilet into office space.

Mar 1939	Heavy rains flood out the southern part of the main building, necessitating the re-decoration of the Cabinet Room, some ministers' offices and some rooms on the lower floor.
1939	Five additional offices and a common room are built for the press on the upper floor of the Representatives side of the building.
1943	A two-storey wing is built on the outer side of the garden courtyard on the Representatives side of the building.
1943-44	A corresponding two-storey wing is built on the outer side of the garden courtyard on the Senate side.
1944	Alterations are made to the Cabinet Room.
1946	The ABC commences direct radio coverage of question time in Parliament and broadcasting booths are installed in both Chambers.
1946	A second bar for Parliament House staff and press representatives was provided.
1947	Additional structural support is provided under King's Hall and both legislative Chambers. Steel trusses are put in place over King's Hall to give greater stability to the roof and ceiling.
1947	The Billiard Room in the dining-recreation block is converted for dining purposes.
1948	The Post Office is removed from King's Hall.
1948	The number of Members is increased to 121 and the number of Senators to 60, placing much additional pressure on accommodation in the building.
1948-49	As a result of the increased pressure on accommodation, a third storey is added to each of the 1943 wings, as well as three-storey right-angle returns to join each end of the dining-recreation block. In the dining-recreation block, the members' bar is enlarged and there are added a dining room for staff and press, a private dining room and another billiard room.
1950	The loggias on the northern side of each garden court are filled in to create more office space. On the southern side of the courtyards, the verandahs of the dining-recreation block are closed in with glass. Another seven rooms for the press are added on the House of Representatives side of the building.
1950-51	A new air conditioning system is provided for both Chambers and part of the Library. The kitchen in the dining-recreation block is renovated and supplied with more modern equipment.
1952	A metal roof is put in place over the library, blocking the clerestory windows.
1954-55	Additional accommodation is provided for the staff of Hansard.
1956	A five-year maintenance programme is put in place for the building.
1957	The National Capital Development Commission is established.
1958	The library is extended southward, infilling the space between the two wings of the 1938 extension. A new roof is also put on the building to try to solve once and for all the problem with leakage.
1958	The electrical wiring is renewed throughout the building.
1959	Owing to severe wear, the parquet floor has to be re-laid in King's Hall.
1960	The National Library Act separates the National Library from the Parliamentary Library.
1965	A three-storey extension is added on the Representatives side of the building. East of the 1943 wing, it encloses a small garden area which doubles as a lightwell.
1965	Two squash courts are constructed near the tennis courts in the House of Representatives gardens.
C. 1970	A small extension is made to the rear of the Library to provide extra reading room space.
1971-72	A three-storey extension is built on the Senate side of the building to match the 1965 extension on the Representatives side. New offices are also constructed on the roof.
1972-73	Extensions are made to the front west and east sections of the building. This work includes on the west a new President of the Senate's suite and new meeting rooms on the lower floor, and on the east a new suite for the prime minister and his staff.
1978	The front entrance is remodelled, providing a public entrance beneath the front stairs.

21 Nov 1978	Federal Cabinet decides to proceed with the construction of a new and permanent parliament house on Capital Hill.
Apr 1979	A design competition for the new permanent Parliament House is launched.
Jun 1980	The winning design for the new permanent Parliament House is announced.
18 Sep	1980 Prime Minister Malcolm Fraser turns the first sod for work to commence on the permanent Parliament House.
04 Oct 1983	The foundation stone for the permanent Parliament House is laid by Prime Minister Hawke.
1984	The number of members is increased to 148 and the number of senators to 76.
1984	Two verandahs at the front of the provisional building are enclosed to provide extra office space.
1985	Owing to pressure on accommodation space in the building, an annex is built in the House of Representatives gardens.
1988	Parliament, Parliamentarians and Parliamentary staff vacate the Provisional Parliament House and move to the permanent building on Capital Hill. Australian Estate Management took over management of the building.
1992	The building becomes the host for exhibitions of the National Museum of Australia and for the National Portrait Gallery.
Jul 1996	Department of Communication and the Arts takes over management of the building.
1997	Introduction of new single management structure for Old Parliament House integrating the National Portrait Gallery. Establishment of the Old Parliament House Governing Council and National Portrait Gallery Board. Expansion of Gallery.
1998	Department becomes the Department of Communications, Information Technology and the Arts.
2008	Old Parliament House is established as an Executive Agency.
2009	Opening of the Museum of Australian Democracy at Old Parliament House.

Movable items

As chief architect for Provisional Parliament House, John Smith Murdoch also had the responsibility for the design of the interior. Murdoch's early formal architectural training in Scotland would have been influenced by the stirrings of the revolt against the excesses of the Industrial Age and the emergence of a new 'arts and crafts' order which sought to simplify the link between form and function. Concurrent with this notion was the idea that the expression of interior design should be integral to the architecture. It comes therefore as no surprise that Murdoch took his responsibility for the fit out with the same degree of dedication as he did with the exterior.

Murdoch's concept for the interior embellishment of Provisional Parliament House and for the furniture and furnishings did not adopt an overtly nationalistic style. It might have been expected that this new building could have become a vehicle for the expression of an outpouring of Australian sentimentality. Apart from the inclusion of the official insignia of the Australian coat of arms into the exterior and its subdued inclusion as carved wood, etched glass and bronze mouldings on door furniture, there is little in the way of nationalistic ornamentation. Rather, Murdoch's building adopts an international style and his simple unified approach to the design of the building itself eventually becomes a distinctive symbol of nationhood.

The style which Murdoch developed for the interior and the furnishing clearly follows the dictum of his exterior philosophy for Provisional Parliament House. The stripped classical style became the underlying influence not only for the interior spaces, but for the design of the furniture and fittings. Together, he created a successful marriage between classical simplicity, hierarchical order, spatial unity and proportion, and new technology and utility.

It was therefore with some consternation that he received news in August 1925 that the gift to the new Australian Parliament from the United Kingdom branch of the Empire Parliamentary Association was to be a replica of the Speaker's Chair from the British House of Commons at Westminster. Designed by A W N Pugin, the original Speaker's Chair was an elaborate canopied ceremonial chair built in Gothic style. Murdoch appreciated the symbolic ties between Australia and England which the chair represented, but he abhorred the idea of the introduction of such a strong visual element into his building. In a letter to W A Gale, the Honorary Secretary of the Australian Branch of the Empire Parliamentary Association he wrote of his concern that the Gothic design 'is harmonious with the architecture of the House of Commons, ...[but] out of keeping with the simple severe free Renaissance character of the Canberra building'.⁷⁷

The Chair features intricate carved heraldic panels and is crafted from English oak roofing timber from Westminster Hall and Nelson's flagship, HMS Victory, which saw service in the Battle of Trafalgar in 1805. Despite his protests, the chair, later reproduced for the British Parliament as a replacement for their one destroyed during the Second World War, was installed in the House of Representatives Chamber in time for the opening of Provisional Parliament House. Today, it is the single most important item of furniture in the building.

Inside, the stark white plastered walls were devoid of ornament. This created a dramatic contrast in areas where natural timber was introduced as an interior feature as wall panelling in the Chambers or prominent offices, or timber flooring in King's Hall, and in rooms where free standing furniture was the major element. Rooms were bathed in natural light, and artificial light was concealed in restrained fittings.

Further discretion was achieved by the use of subdued floor coverings, and metal finishes were either painted white or crafted in a dull antique bronze finish. The major use of colour in Provisional Parliament House was restricted to three hues – red, the colour for upholstery in the Senate, green for the House of Representatives, and blue for the Parliamentary Library.

While Murdoch undertook the overall design responsibility, the day to day issues relating to furniture design were handled by H.M Rolland, an architect with the Federal Capital Commission, previously Works Director with the Department of Works and Railways in Canberra. A furniture officer, L. H. Taylor, was employed to handle the administrative matters and draft the designs, assisted by J. D. McColl. Staff in the Department of Works and Railways in Melbourne were also responsible for the preparation of plans and drawings.⁷⁸

Considerable research was undertaken in the formulation of the furniture requirements for Provisional Parliament House. Close and careful examination of the furniture in both the Victorian State Parliament House and Parliament House in Adelaide was made to determine the success of features, particularly in relation to style and comfort.⁷⁹ Detailed lists were drawn up of items that were available from Melbourne and could fulfil requirements in the new building. What could not be met from existing resources was then specifically designed to fulfil each function. To what extent furniture offers from other possible sources were canvassed remains unclear. The only recorded acquisition for Provisional Parliament House, other than the two international gifts of ceremonial furniture (the Speaker's Chair in the House of Representatives and the President's Chair in the Senate) was the Admiral's table. The then Speaker, Sir Littleton Groom,

⁷⁷ J S Murdoch to WA Gale, Empire Parliamentary Association, 5 August, 1925, A292/1,2737C, NAA

⁷⁸ General correspondence CRS 6270/1 item E2/28/1152

⁷⁹ Memorandum, J S Murdoch to the Secretary, Federal Capital Commission, 26 September 1927 CRS A6270 (A670/1), item E2/26/587

accepted the offer of a mess table from the Admiral's suite from the HMAS Australia, a battlecruiser which had been scuttled off Sydney Heads in 1924.⁸⁰

The furniture designed for Provisional Parliament House is simple and utilitarian. Designs have no political boundaries yet each item conforms to a hierarchical system, based on the significance of the space it was to occupy and its functional requirements. Within each category of item, be it desk, chair, table or sideboard, uniformity of design created a consistent 'Parliamentary' style. It is generally devoid of any decorative motif or applied ornamentation, apart from the occasional square or roundel. The only exception to this is the design detail found on the glazing bars of bookcases and sideboards, which is adapted from the detail of the iron balustrading on the exterior of the building.

Each item of new furniture was detailed in a working drawing, which was then traced and reproduced as a blueprint. At the final stage, the drawing was examined and checked within the office of the Architects Department of the Federal Capital Commission. Detailed specifications for the manufacture of each category of items were then prepared for quotation. For example, the contract requirement for Drawing No Fb 148, a Small Chair for the Dining Block called for the chair to be 'to design and details shown and of timber specified in the schedule [maple]'.⁸¹



Source: Auspic

⁸⁰ Memorandum, Secretary, Federal Capital Commission to the Right Honourable Minister for Home and Territories, 15 February, 1926, CRS A6270 (A670/1), item E2/26/587.

⁸¹ Specification of Furniture for Dining Block, Federal Parliament House, Canberra. Contract No 2, Section C. CRS A292/1, item C2202 Part 1.83 Schedule of Furniture for Dining Room Block, quotation submitted by Grace Bros, 18 September 1926. CRS A292/1 item C2202 Pt 1.

Extract from Records about Dining Room Chair

Quote from Grace Bros Ltd⁸²

58 small chairs cedar, waxed, hide 11/-/- Total £638.0.0

Dining Room Chair⁸³

Chair to be of timber specified in schedule. Front legs to be 2 x 2" cut and tapered to detail with brass foot caps fitted flush on faces and screwed underside. Back legs 1-3/4" 1-1/4" shaped and tapered to detail. Rails to be 3-1/4" x 1-1/4" rebated at bottom, shaped as shown, and tenoned into legs and screw blocked. Back to be hollow with rails shaped and tenoned into legs and 1/4" 3 ply backing as shown. Chamfered blocks to be stump tenoned together. Slip in seat to have 1-1/8" thick framing tenoned together. Seat to have best English webbing, clouted on, and be sprung with not less than six locked springs, well laced. Best house canvas to be used and seat and back to be all hair stuffed with best curled horsehair. Chair to be covered in best quality hide to approval with studs to match on back. Woodwork to be polished as per schedule.

The design of the Chambers in Old Parliament House had a significant impact on the design of the furniture which was to be placed in it. Murdoch preferred a Westminster style of parallel seating in the belief that the public should be able to see a Minister addressing the House but his views were overlooked by the Standing Committee who chose a horse-shoe layout, not unlike that in Washington. This meant that the furniture had to fit around a semi-circle, presenting a difficult design and manufacturing challenge.

In the case of the some items of furniture such as the desks and seats for the Chambers, sample items were made and delivered so that the Members could inspect and comment on their design. On the strength of their recommendations, a number of alterations were made to the final design, including the location of the inkwells, the widening of the depth of the seat, ventilation for the circulation of heated and cooled air, the alignment of the drawer below the seat and the installation of a receptacle for waste paper.⁸²

Functionality was a key consideration in the design of many items for Provisional Parliament House, the issue of furniture related to the responsibilities and duties of the occupant of a position. Office furniture was designed to a hierarchical formula, the higher level of importance of the position, the larger the item, the better the timber. For example, the Usher of the Black Rod had greater entitlements than a Minister within the building. It can be assumed from the following list that the Usher had the services of a typist, while Ministers relied on a typing pool or support staff elsewhere. The Usher had need of a wardrobe in which to keep his ceremonial robes. The following comparison of the two entitlements illustrates the differing roles.⁸³

82 Alterations and Improvements to double Desks and Seats, *ibid.*

83 List of Furniture Required, *ibid.*

Comparison of Furniture Entitlements

MINISTER'S OFFICE	USHER OF THE BLACK ROD'S OFFICE
1 table with drawers	1 office table with drawers and document trays
1 table, small	1 small table
1 office chair	1 office chair
6 chairs	2 small chairs
1 couch	1 couch
1 set bookshelves	1 set of shelving
2 inkstands	1 wardrobe
1 station case	1 station case
1 waste paper basket	1 waste paper basket
1 matchstand	1 matchstand
1 spittoon	
1 water bottle and 2 glasses	1 water bottle and 2 glasses
	1 armchair
	1 screen
	1 high desk
	1 typewriter
Carpet/linoleum surround	

Large dining and refreshment facilities were provided, furnished with custom made furniture and electroplated cutlery, ceramic and glassware monogrammed with the initials 'CPRR' (Commonwealth Parliamentary Refreshment Rooms) within an oval garter. Recreational furniture included club style lounges, comfortable

easy chairs, card and chess tables, and billiard tables. Senators and Members could enjoy film nights in the Senate Club Room, where Ministers could congregate to read, write and converse in a relaxed environment. The Parliamentary Library was furnished with newspaper stands, timber shelving, easy furniture and for the more serious researcher, heated tables, a concession to the cold winter climate in Canberra. Consideration was also given to the displacement of politicians from their homes and the long hours they spent at the House. Day beds and settees provided a comfortable place for resting and lockers were installed for personal storage. Folding beds were concealed into the offices of the Prime Minister, Leader of the Government in the Senate, President of the Senate and Speaker for times when Parliament sat late into the night, the linen and blankets supplied by Myer of Melbourne and monogrammed with the words 'Commonwealth Parliament'.⁸⁴

A few rooms on the lower floor were furnished for domestic staff that lived on the premises, and fitted out for domestic support services.⁸⁵ Provisional Parliament House was fully self contained and its occupants, many of whom had lodgings in the nearby Hotel Kurrajong, were provided with some measure of comfort during their working day.

The overall project to create a new Parliament House was believed to be a most prestigious one and the most extensive inter-war project, so it is not surprising that many furniture and furnishing firms expressed an interest in undertaking this component of the work. Tenders were called in August and September 1926 from prominent firms in Sydney, Melbourne and Adelaide, and the competition was fierce. A sample of the comparative quotations is reproduced below.⁸⁶

84 Memorandum to the Federal Capital Commission, 1925 Lists of Crockery, Silverware, Cutlery, Glassware. CRS A199 item FC 1925/333

85 List of Furniture Required, Joint House Department, Parliament House, Canberra. CRS A292/1, item C2202 Part 1.

86 Tender documents submitted to the Federal Capital Commission, Canberra, September 1926. CRS A292/1, item C2202 Part 1

Comparison of Tenders for Furniture

DRAWING NO.	ITEM: DINING ROOM BLOCK SECTION 2C	A PENGELLEY & CO, ADELAIDE	MYER EMPORIUM, MELBOURNE	BEARFALDS LTD, SYDNEY
Fb 2	Hat trees (3), maple, waxed	6/-/- * each item	4/4/6	4/13/-
Fb 31	Small chair (58), cedar, waxed, finished in hide	5/-/-	5/3/-	5/10/3
Fb 117	Tables 3' diameter (1), blackwood, full polish	12/-/-	6/6/6	9/1/5
Fb 122	Tub chair (8), cedar, waxed finish, hide	13.1.4	13.7.5	11.0.0
Fb 128	Chess tables (2), blackwood, waxed	15/-/-	13/6/-	8/12/8
Fb 132	Table, hoop pine (1) 3'6' x 2'	3/-/-	2/5/-	2/1/1
Fb 145	Palm boxes (2), blackwood, full polish	5/7/6	7/9/6	5/13/10
Fb 158	Billiard cupboard (1) maple, waxed	27/-/-	28/9/3	20/8/5

* Prices quoted are for each individual item in pounds, shillings and pence.

Beard Watson & Co Ltd, Sydney won the contract for the supply of the ceremonial furniture and the desks and seating in the Chambers.⁸⁷ Major contracts for the supply of furniture for Dining-Recreation Block and other areas in Provisional Parliament House were awarded as follows.

Major Suppliers of Furniture

CONTRACT	SUPPLIER
Contract 122. Furniture for Section D, Parliament House	Myer Emporium Pty Ltd, Melbourne
Contract 123 Furniture for Sections A and L, Parliament House	Anthony Hordern and Sons, Sydney
Contract 124 Furniture Sections B, C and E, Parliament House	A Pengelly and Co, Adelaide
Contract 134 Furniture Section 2B, Parliament House	Anthony Hordern and Sons, Sydney
Contract 135, Furniture Section 2C, Parliament House	W H Rocke and Co, Melbourne

Drawings of each furniture style were supplied to the contractors and were drawn to scale. Furniture was required to be made to the specified sizes and following the manner specified on the drawings. Where a dispute arose over sizes, the figures on the drawings were to be followed rather than the scaled dimensions.⁸⁸

Before any materials were to be cut, the working drawings and setting out boards were required to be inspected by an officer from the Federal Capital Commission. Nothing was left to chance. Each item of furniture was required to be marked with a reference number to correspond to its drawing. The letters 'C.P.H.' (Commonwealth Parliament House) and the drawing number were required to be marked in a uniform position on each piece of furniture. On some items, the mark was impressed with a stamp into the timber, on others the code was stencilled in black ink on the underside of the item.⁸⁹

⁸⁷ Memorandum HM Rolland to The Secretary, Federal Capital Commission, 18 August 1926. *ibid*

⁸⁸ Tender documents submitted to the Federal Capital Commission, Canberra, September 1926. CRS A292/1, item C2202 Part 1.

⁸⁹ *ibid*

The administration of such a large project over three states obviously created difficulties for its management and quality control. Furniture contracts were subdivided into Sections and awarded to successful tenderers on the basis of price and their ability to meet the deadline for the staged delivery of furniture, commencing 31 January 1927 and concluding no later 14 February 1927, although extensions were granted to the end of March to all major contractors who experienced difficulties in meeting the original deadlines. Provision was made in the contract for regular inspections of work in progress by authorised officers of the Federal Capital Commission who were empowered to reject unsatisfactory work.

On 14 January 1927, the Assistant Furniture Officer, R Rowe, reported on his visit to Adelaide and Melbourne.⁹⁰ He found that it was necessary to make minor adjustments to bring the workmanship and finish to a uniform standard. In this he was guided by the specifications in the contracts which clearly documented the requirements. These included:

Materials:	The Furniture, Fittings and Materials must be of Australian or British manufacture, free of all defects, and the best of their several kinds.
Labour:	The whole of the furniture is to be made in registered factories by Australian or European labour only. Any part of the work not so made will be rejected.
Marking of Articles:	For identification purposes on delivery each article is to be marked with a symbol number and also the number of the drawing from which it is made.
Timber:	All articles to be made throughout of timber indicated in the schedules, unless otherwise specified and must be to the finishes specified. All timber must be first grade, thoroughly seasoned, free from heart, sapwood, shakes and knots and must be picked for grain. Where Queensland Maple or Silky Oak is scheduled figured, all visible parts must be of quarter cut figured timber. Where 3 ply is specified, one face at least must be of the timber used in the main construction.

In addition to Queensland Maple and Silky Oak, other timbers used in the manufacture of furniture for Provisional Parliament House included blackwood (also used for wall panelling), cedar, silky oak and hoop pine. Coachwood and kauri pine were the preferred timbers for framework. The contract documents clearly established the requirements for the finish on each item. It was this detail which created the most difficulty in quality control between the suppliers. Where items were required to be full (shellac) polished, a standard reference had to be supplied and final polishing deferred until the furniture was installed in the building. Fewer problems were experienced with the waxed furniture, although the cedar had to be bleached first to obtain the desired colour. The finish for all the blackwood furniture in the Chambers was required to be a dull 'egg shell' gloss. The requirements for hide were as follows.

Hide:	Where scheduled for Upholstery work, the best quality A.1 grade top grain, Australian cow hide is to be used, and in the colours specified to approval.
-------	---

Most of the leather was supplied by Howe Leather who experienced supply problems because of the large quantity required. Rexine, a synthetic upholstery fabric, was used on items of lesser significance. The contracts called for 'best English webbing' and 'best house canvas' and all upholstered furniture to be stuffed with 'best curled horsehair'.

Without exception, all of the firms experienced difficulties in meeting the deadlines and cited the delay in the finalisation of tender documents and in the supply of timber, hides and hardware as causes, and delivery of items slipped beyond March. Anthony Hordern experienced serious delays following a fire in its workshops. When they were unable to acquire sufficient blackwood for the job, they were forced to buy unseasoned wood and wait 8 weeks for it to be kiln dried. The full complement of furniture was in place for the opening of Parliament in the new building on 9 May 1927. The exception to this was the President of the Senate's chair, a gift from the Government of the Dominion of Canada and made there with the approval of Murdoch, which did not arrive until October 1927.

Murdoch agreed to the proposal to incorporate a statue of the reigning British monarch, King George V, asking only that it be 'silhouetted within the frame of one of the openings of the Reception Hall, rather than it should be partly so, with the head confused by the moulded lines of the entablature passing over these openings'.⁹¹ In this he had been influenced by the position of the Victoria statue in Melbourne Parliament House.⁹²

⁹⁰ Memorandum, R Rowe, Assistant Furniture Officer to The Architect, Federal Capital Commission, 14 January 1927. CRS 6720/1 item E2/28/115

⁹¹ Letter, J S Murdoch to The Secretary, Federal Capital Commission, CRS A199, FC 26/160

⁹² Letter J S Murdoch to J H Butters, Chairman, Federal Capital Commission, 27 August 1925 CRS A199.

Designed by Bertram Mackennal, the large bronze statue was located in a central position at the top of the entrance stairs to King's Hall. The bronze bas reliefs by British sculptor Paul Montford were commissioned at the request of the then Speaker, Sir Littleton Groom, and feature the 'Fathers of Federation'. With the exception of the large ceramic sculpture by George Tinworth, presented by Royal Doulton in 1929, few artworks presented to Parliament remain on display today. Historic portraits of former Prime Ministers who served in the building, being on loan from various collections to Old Parliament House, currently hang in King's Hall.

Murdoch retained a preference for natural lighting and made provision in his building design for generous windows, skylights and high ceilings. The elegant light fittings which were designed for Provisional Parliament House, some of which survive today, include large suspended luminaires with Classical ornamentation, and simple glass bowls suspended on chains.⁹³ Later installations have attempted to respect the simplicity of the interior and reinforce the original concept of introducing light into internal spaces.

Interesting features in Provisional Parliament House are the wall mounted electric Simplex clocks and division bells connected to flashing green and red lights and encased in maple boxes. Originally timed to two minutes to allow Members time to return to the Chambers, the time was increased to three minutes following alterations to the building which increased the time taken to walk from outer areas of the House.

In keeping with Murdoch's sense of a hierarchy of spaces, the selection of floor coverings for Provisional Parliament House reflected the status of the spaces. An Australian timber floor of jarrah and mountain ash was laid in the major ceremonial space in King's Hall extending along borders into the lobbies and vestibules. A rubber sheet floor with the Australian coat of arms was made for the Entrance while a variety of patterns were laid in the recreational areas and thoroughfares. A bordered carpet was fitted to the Library floor while individual shaped carpets were supplied for offices and Committee Rooms. Carpets were laid with timber or rubber floor borders in all other spaces. The floor covering for the Chambers, originally intended to be carpet with Australian decorative motifs, was rubber, replaced with carpet for acoustic reasons in 1929. None of the original floor coverings are evident in the major areas in Provisional Parliament House, although the parquet in King's Hall is a reconstruction.⁹⁴

The acquisition of furniture and fittings following the original fit out in 1927 can be classified into three major categories. As the numbers of Ministers increased from the original complement of 109 to 224, and support, ancillary staff and the media contingent swelled, Parliament House underwent numerous periods of expansion and alteration of the building to create additional office space. A consequence of this expansion was the acquisition of additional items of furnishing, many of which in later years were standard office items of little significance. A second demand for new furniture and fittings resulted from the desire for improved facilities for Royal Visits and major ceremonial occasions. Among the furniture acquired were a number of items designed and made by Fred Ward, whose furniture graces many Canberra buildings.

A third major phase of redevelopment occurred with the remodelling of: the offices occupied by the Speaker of the House of Representatives; the suite of rooms occupied by the Prime Minister and his staff; and the Cabinet Room area. New furniture crafted by Decro Pty Ltd in Melbourne was commissioned to complement these rooms. The most recent gift of furniture was the two timber benches crafted by Beard Watson and Co and featuring carved State floral emblems, from the Returned Services League in June 1966 to commemorate their fiftieth anniversary.

Despite the increased pressure on the facilities in Provisional Parliament House, politicians displayed a restraint when it came to the expenditure of public funds. Indeed, the fact that so much of the original furniture remains is in part due to their respect for the building and its contents in the knowledge that this, after all, was only a temporary home for Parliament.

93 Plan, Federal Capital Commission, Parliament House E.L. Fittings 19 January 1926 E.1519

94 Tanner, H. 1986, Provisional Parliament House, Canberra. Conservation Plan, report for NCDC. Section 12.

Conservation history

Old Parliament House has had a chequered history in its years since the decision to relocate Federal Parliament to a new building on Capitol Hill.

1969 A Joint Select Committee on the new and permanent Parliament House agreed that whatever the site for the new Parliament House, the old one must go.

Recognising the potential threat to the future of Old Parliament House, the National Trust (ACT) nominated the place for entry on the Australian Heritage Commission's Register of the National Estate.

1980 Old Parliament House was entered on the interim list of the Register of the National Estate after fierce opposition from the Speaker of the House of Representatives, Sir Billy Snedden. However this was part of a bigger issue concerning Parliament's rights to control its own operations and functions, including the right not to have OPH listed. The Joint House Department sought the Attorney General's advice on this matter. The resulting decision was that the Heritage Commission clearly did have the power to include OPH on the Register.

1984 Report on the Future of the Provisional Parliament House by Joint Standing Committee on the New Parliament House called for Old Parliament House's retention as it was part of the design brief for the new Parliament House. This report recognised Old Parliament House's heritage values.

1985 The National Capital Development Commission bespoke the first conservation management plan on the recommendation from the Joint Standing Committee to assist in the decision making process for the future use of OPH. This plan was largely based on the architectural values of the building and recommended that all post-1927 additions and alterations be removed.

1987 Old Parliament House was entered on the Register of the National Estate.

c1990 A Good Weekend article quotes Billy Snedden stating in 1985 to blow up the old house when it fell empty. Also in this article Gough Whitlam says "What are you going to keep? The historic building is much smaller than the additions. Obviously you have to keep the steps." Bill Hayden stated that it should be restored to its 1927 configuration incorporating public access and a museum of Federation. Oodgeroo Noonuccal (Kath Walker) recommended that the building be turned over to the Aboriginal Embassy.

1992 The Joint Standing Committee on the Parliamentary Zone stated that "as Australia moves towards its 100 years of Federation there could be no more fitting way to commemorate the significance of Federation than by restoring Old Parliament House to remind Australia of the developments that have taken place during those first 100 years."

The Federal Government decided to implement a new single management authority for Old Parliament House within the former Department of Communications, Information Technology and the Arts (DCITA).

As part of the process of transferring the management of Old Parliament House from the Department of Administrative Services to DCITA, a second conservation management plan aimed to clarify the significance of the building was completed. This plan contained six broad policies. No further research was undertaken for this plan and it recommends superficial preservation of 1927-1988 building fabric. The Australian Heritage Council stated at this time that the question of removing either of the wings was a major matter of contention.

During this decade of uncertainty, two conservation management plans were prepared for Old Parliament House. This uncertainty of the role and function for the place ultimately led to uncertainty surrounding the place's heritage values. The first conservation management plan in 1986 advocated the removal of all additions to the building since its opening in 1927. Some activities and building works undertaken during this period compromised the heritage values irrevocably. These activities/works included: expatriation of furniture; Members' Dining Room refurbishment and new commercial kitchen; and the Non-Members Bar refurbishment. In 1996, the second conservation management plan advocated the retention of the 1988 configuration of Old Parliament House to ensure the full story of the evolution of the provisional parliament house can be told but recommended that large tracts of the building need only have exterior facades conserved to represent this significance. Building work during this conservation management plan included the South West Wing asbestos removal and refurbishment and the Parliamentary Library and Lower Library refurbishment.

2000 The Conservation Management Plan (CMP) 2000 completed, a significant evolution from the two preceding plans. For the first time conservation planning at OPH was developed as an integral management tool with the subsequent plan the primary reference document for decision making. The plan outlined 46 specific policies covering issues such as training, building works, use of the place, interpretation and movable heritage.

The CMP2000 clearly stated the significance of the place being founded in the building's full life as the home of federal parliament and that significance must guide and inform decision making. The internal standard definitions for OPH consider the term 'original' to mean any heritage fabric, fitting or furnishing relating to the period 1923 to 1988.⁹⁵

2000-06 A number of detailed heritage analyses on specific areas of the building were completed to augment the CMP2000 (see Appendix K). These studies assisted in the overall knowledge and understanding of the heritage values of the place and have provided valuable guidance during conservation and capital works projects which included the: North Wing roof refurbishment; the Members Private Dining Room refurbishment; and conservation work completed on the House of Representatives Press Offices.

2003 Amendments to the *Environment Protection Biodiversity Conservation Act 1999* came into effect, introducing the Commonwealth and National Heritage Lists and the Australian Heritage Council. CMP2000 policies reviewed in light of information in the heritage analyses completed since 2000.

2004 Old Parliament House added to the Commonwealth Heritage List.

2005 HMP 2005, a redraft of the CMP2000 (as amended in 2003) in line with new heritage legislation.

2006 Old Parliament House added to the National Heritage List.

2007 New Heritage Management Plan drafted, informed by the HMP 2005.

2008 First version of this Heritage Management Plan published.

.....
⁹⁵ Construction commenced in 1923 and therefore elements of the early building fabric pre-date the official opening in May 1927.

Historical Plans

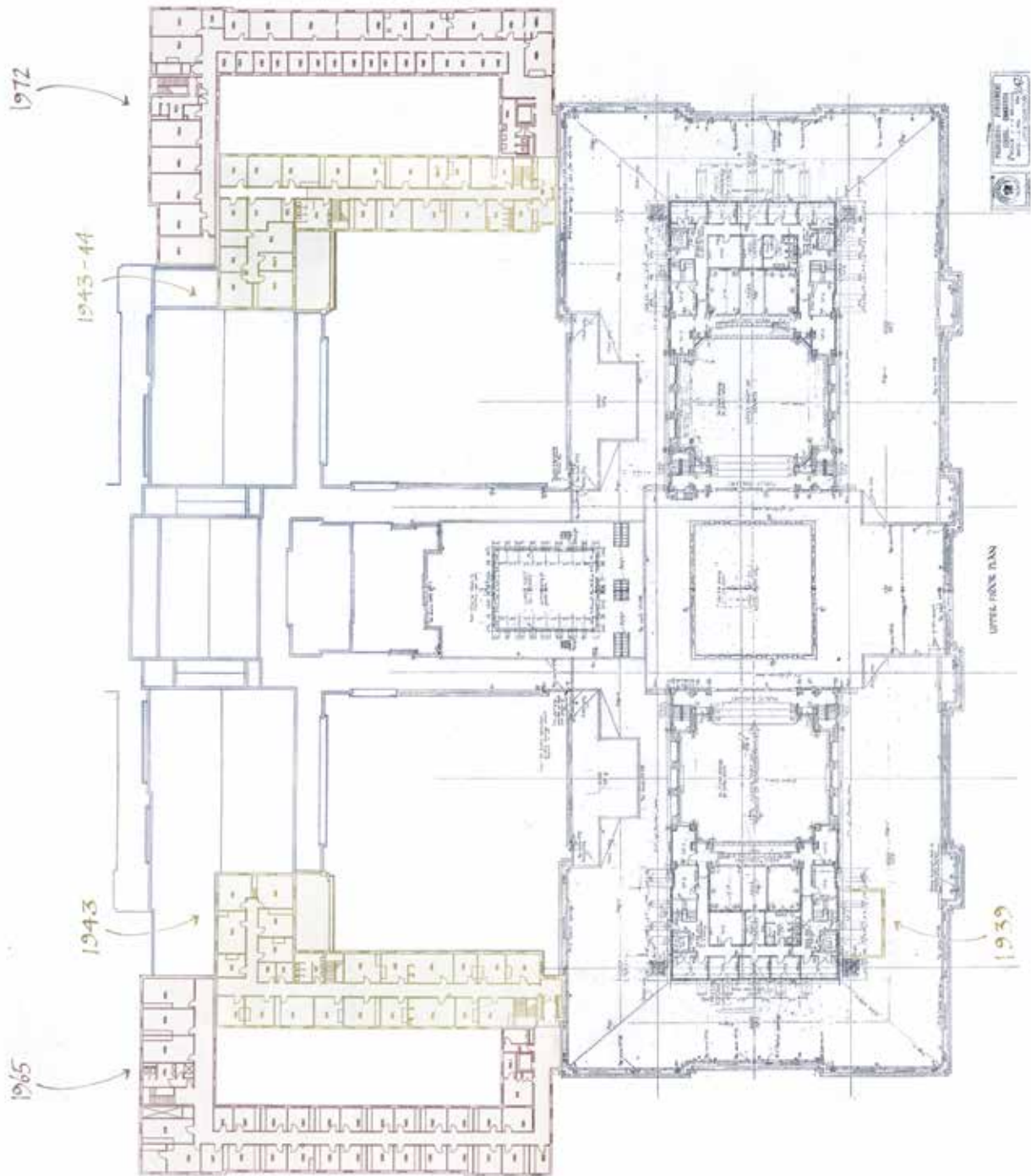

Historical Plans

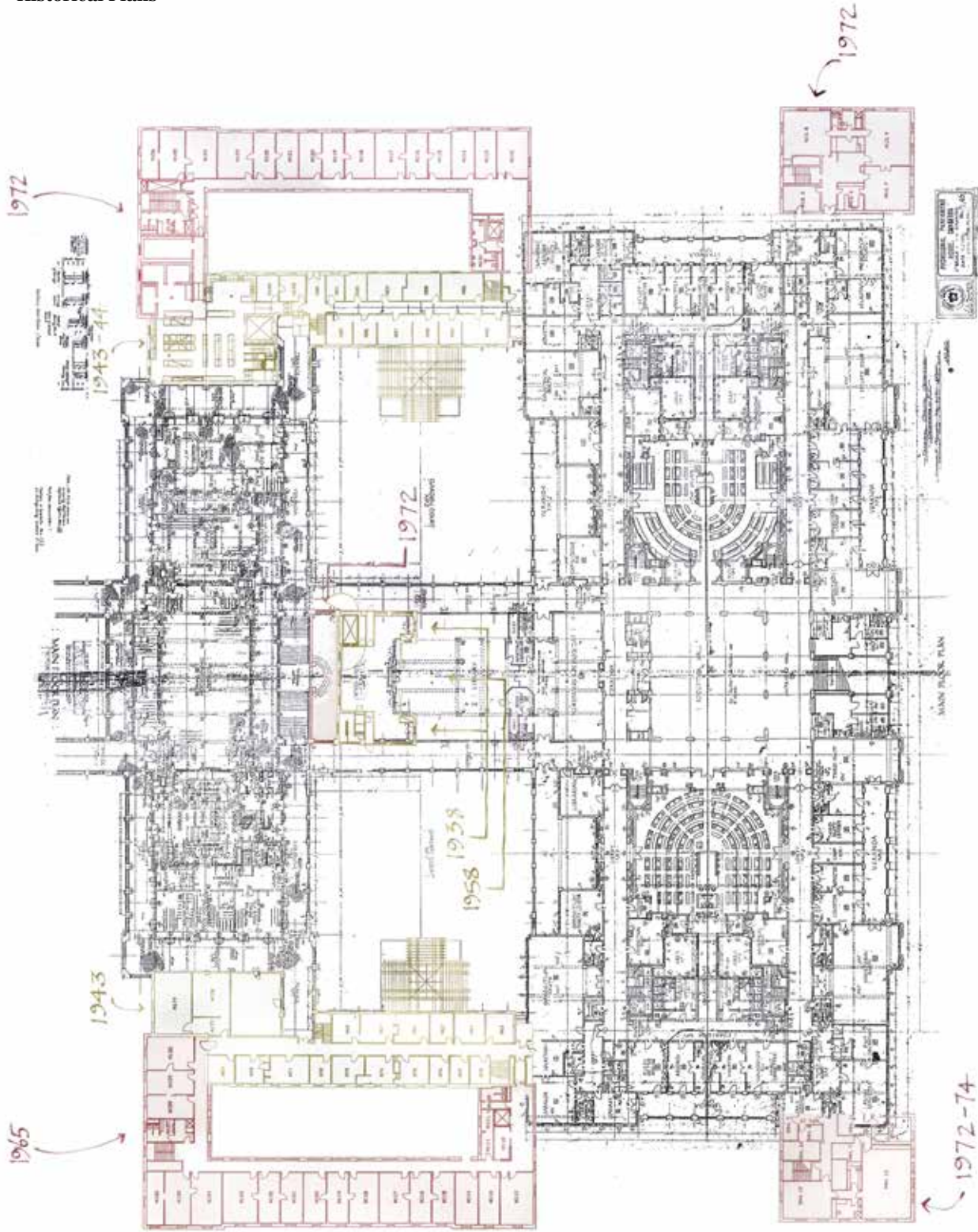

Historical Plans

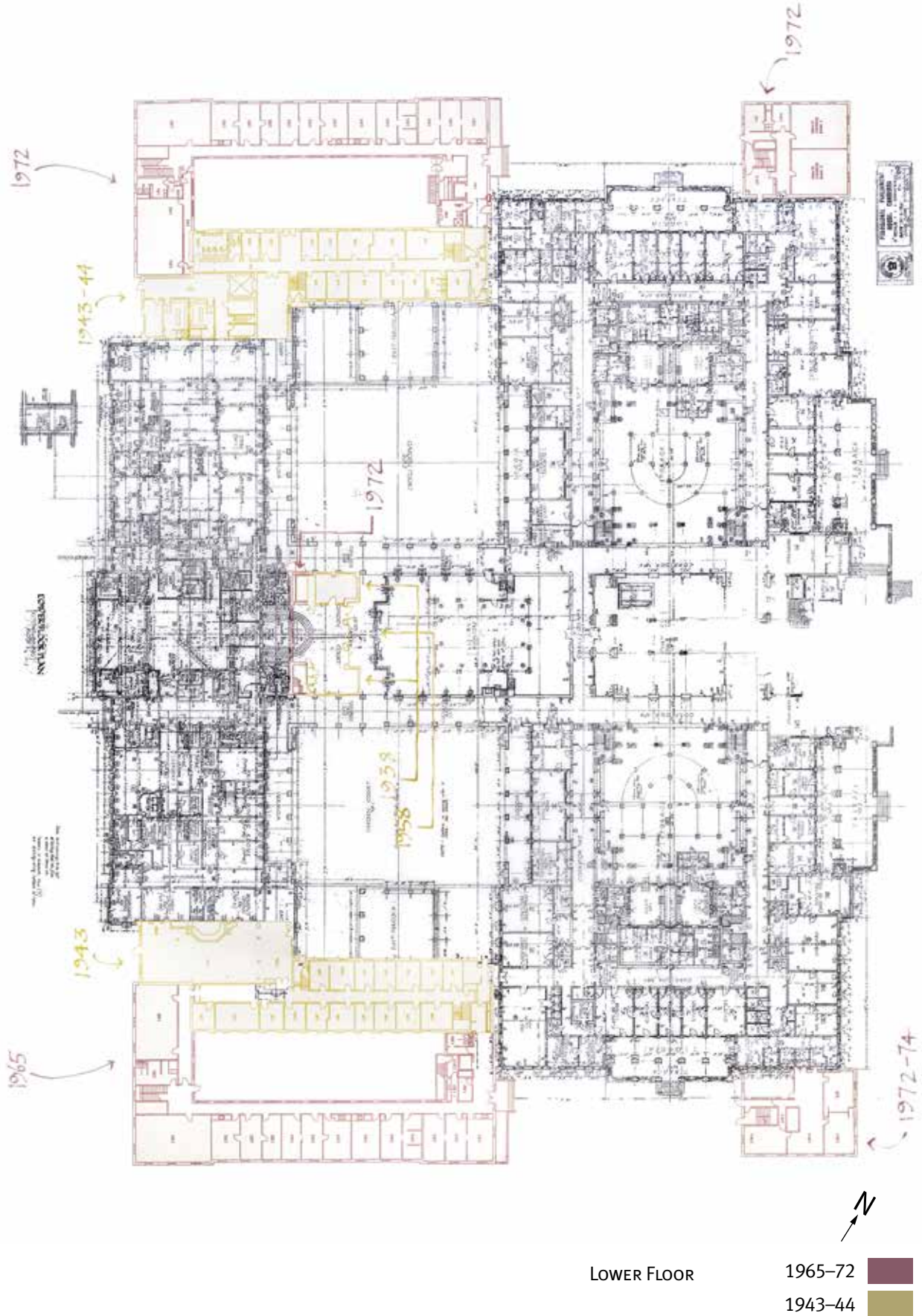

2008 Use Plan

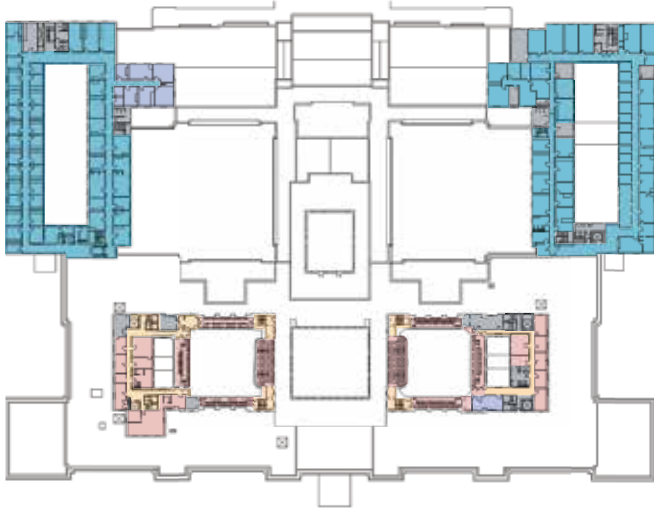

Upper Floor

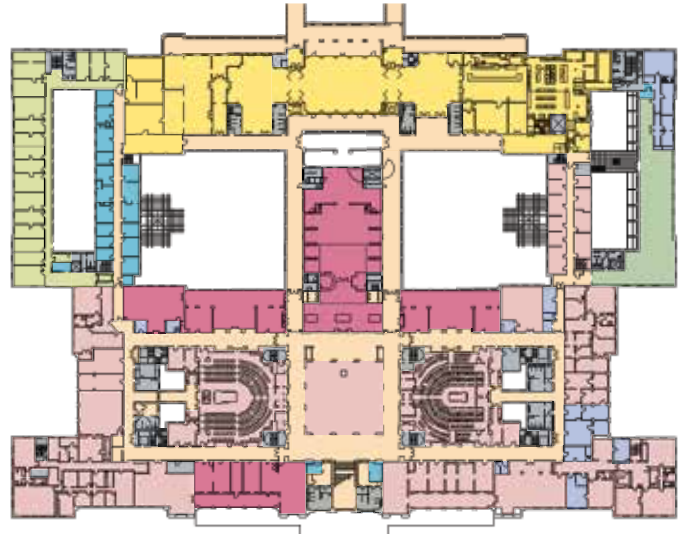

Main Floor

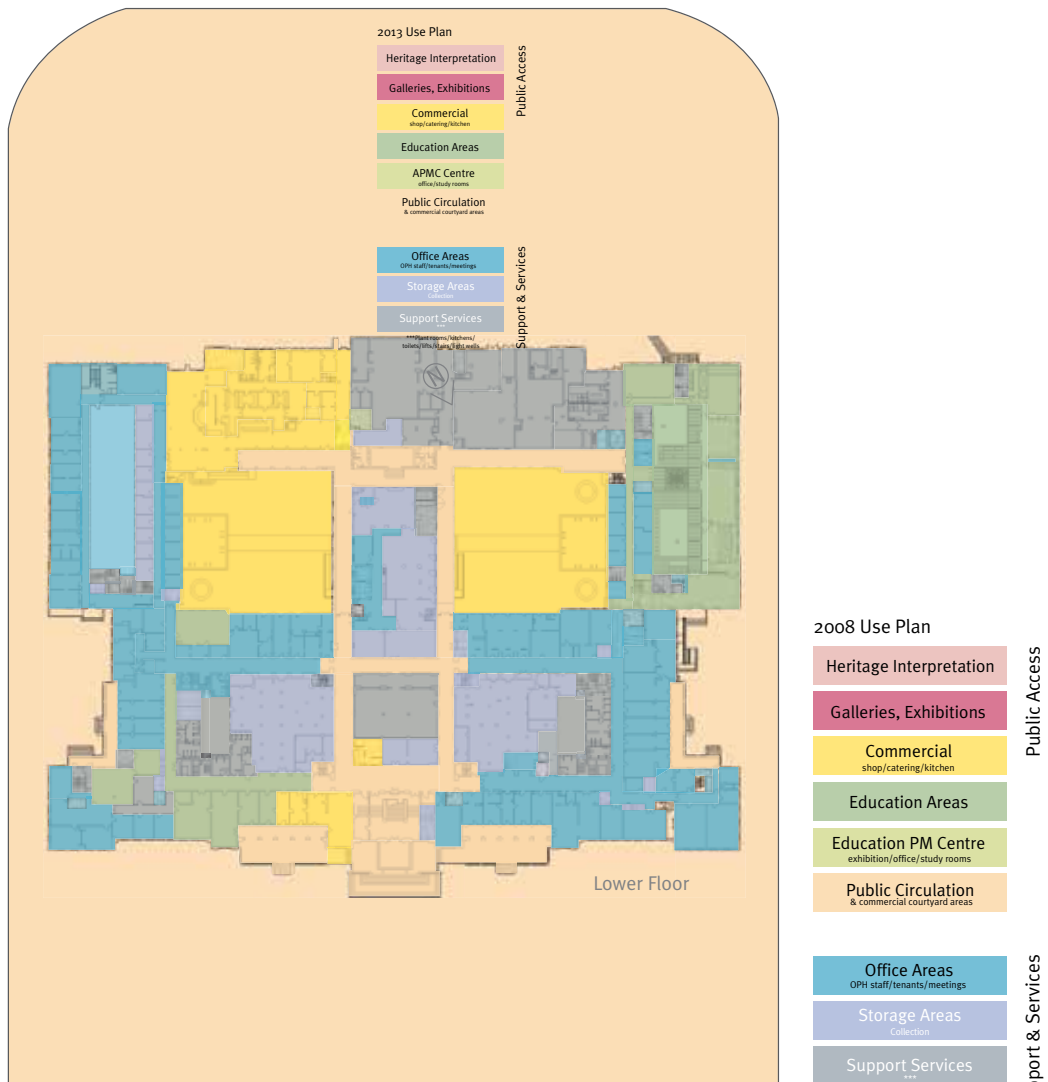

Lower Floor

2013 Use Plan

- Heritage Interpretation
- Galleries, Exhibitions
- Commercial
shop/catering/kitchen
- Education Areas
- APMC Centre
office/study rooms
- Public Circulation
& commercial courtyard areas
- Office Areas
OPH staff/tenants/meetings
- Storage Areas
Collection
- Support Services

Public Access
Support & Services

2008 Use Plan

- Heritage Interpretation
- Galleries, Exhibitions
- Commercial
shop/catering/kitchen
- Education Areas
- Education PM Centre
exhibition/office/study rooms
- Public Circulation
& commercial courtyard areas
- Office Areas
OPH staff/tenants/meetings
- Storage Areas
Collection
- Support Services

Public Access
Support & Services

***Plant rooms/kitchens/
toilets/lifts/stairs/light wells



E. Australia ICOMOS Burra Charter

The Australia ICOMOS Charter for Places of Cultural Significance

Source: <http://www.nsw.nationaltrust.org.au/burracharter.html>

Preamble

Considering the International Charter for the Conservation and Restoration of Monuments and Sites (Venice 1964), and the Resolutions of the 5th General Assembly of the International Council on Monuments and Sites (ICOMOS) (Moscow 1978), the Burra Charter was adopted by Australia ICOMOS (the Australian National Committee of ICOMOS) on 19 August 1979 at Burra, South Australia. Revisions were adopted on 23 February 1981, 23 April 1988 and 26 November 1999.

The Burra Charter provides guidance for the conservation and management of places of cultural significance (cultural heritage places), and is based on the knowledge and experience of Australia ICOMOS members.

Conservation is an integral part of the management of places of cultural significance and is an ongoing responsibility.

Who is the Charter for?

The Charter sets a standard of practice for those who provide advice, make decisions about, or undertake works to places of cultural significance, including owners, managers and custodians.

Using the Charter

The Charter should be read as a whole. Many articles are interdependent. Articles in the Conservation Principles section are often further developed in the Conservation Processes and Conservation Practice sections. Headings have been included for ease of reading but do not form part of the Charter.

The Charter is self-contained, but aspects of its use and application are further explained in the following Australia ICOMOS documents:

[Guidelines to the Burra Charter: Cultural Significance](#)

[Guidelines to the Burra Charter: Conservation Policy](#)

[Guidelines to the Burra Charter: Procedures for Undertaking Studies and Reports](#)

[Code on the Ethics of Coexistence in Conserving Significant Places](#)

What places does the Charter apply to?

The Charter can be applied to all types of places of cultural significance including natural, indigenous and historic places with cultural values.

The standards of other organisations may also be relevant. These include the Australian Natural Heritage Charter and the Draft Guidelines for the Protection, Management and Use of Aboriginal and Torres Strait Islander Cultural Heritage Places.

Why conserve?

Places of cultural significance enrich people's lives, often providing a deep and inspirational sense of connection to community and landscape, to the past and to lived experiences. They are historical records, that are important as tangible expressions of Australian identity and experience. Places of cultural significance reflect the diversity of our communities, telling us about who we are and the past that has formed us and the Australian landscape. They are irreplaceable and precious.

These places of cultural significance must be conserved for present and future generations.

The Burra Charter advocates a cautious approach to change: do as much as necessary to care for the place and to make it useable, but otherwise change it as little as possible so that its cultural significance is retained.

ARTICLES		EXPLANATORY NOTES
Article 1. Definitions for the purposes of this charter:		
1.1	Place means site, area, land, landscape, building or other work, group of buildings or other works, and may include components, contents, spaces and views.	The concept of place should be broadly interpreted. The elements described in Article 1.1 may include memorials, trees, gardens, parks, places of historical events, urban areas, towns, industrial places, archaeological sites and spiritual and religious places.
1.2	Cultural significance means aesthetic, historic, scientific, social or spiritual value for past, present or future generations. Cultural significance is embodied in the place itself, its fabric, setting, use, associations, meanings, records, related places and related objects . Places may have a range of values for different individuals or groups.	The term cultural significance is synonymous with heritage significance and cultural heritage value. Cultural significance may change as a result of the continuing history of the place. Understanding of cultural significance may change as a result of new information.
1.3	Fabric means all the physical material of the place including components, fixtures, contents, and objects.	Fabric includes building interiors and sub-surface remains, as well as excavated material. Fabric may define spaces and these may be important elements of the significance of the place.
1.4	Conservation means all the processes of looking after a place so as to retain its cultural significance .	
1.5	Maintenance means the continuous protective care of the fabric and setting of a place , and is to be distinguished from repair. Repair involves restoration or reconstruction .	The distinctions referred to, for example in relation to roof gutters, are: ■ maintenance – regular inspection and cleaning of gutters ■ repair involving restoration – returning of dislodged gutters ■ repair involving reconstruction – replacing decayed gutters.
1.6	Preservation means maintaining the fabric of a place in its existing state and retarding deterioration.	It is recognised that all places and their components change over time at varying rates.
1.7	Restoration means returning the existing fabric of a place to a known earlier state by removing accretions or by reassembling existing components without the introduction of new material.	
1.8	Reconstruction means returning a place to a known earlier state and is distinguished from restoration by the introduction of new material into the fabric .	New material may include recycled material salvaged from other places. This should not be to the detriment of any place of cultural significance.
1.9	Adaptation means modifying a place to suit the existing use or a proposed use.	
1.10	Use means the functions of a place, as well as the activities and practices that may occur at the place.	

ARTICLES		EXPLANATORY NOTES
Article 1. Definitions for the purposes of this charter:		
1.11	Compatible use means a use which respects the cultural significance of a place . Such a use involves no, or minimal, impact on cultural significance.	
1.12	Setting means the area around a place , which may include the visual catchment.	
1.13	Related place means a place that contributes to the cultural significance of another place.	
1.14	Related object means an object that contributes to the cultural significance of a place but is not at the place.	
1.15	Associations mean the special connections that exist between people and a place .	Associations may include social or spiritual values and cultural responsibilities for a place.
1.16	Meanings denote what a place signifies, indicates, evokes or expresses.	Meanings generally relate to intangible aspects such as symbolic qualities and memories.
1.17	Interpretation means all the ways of presenting the cultural significance of a place.	Interpretation may be a combination of the treatment of the fabric (e.g. maintenance, restoration, reconstruction); the use of and activities at the place; and the use of introduced explanatory material.
CONSERVATION PRINCIPLES		
Article 2. Conservation and management		
2.1	Places of cultural significance should be conserved.	
2.2	The aim of conservation is to retain the cultural significance of a place .	
2.3	Conservation is an integral part of good management of places of cultural significance .	
2.4	Places of cultural significance should be safeguarded and not put at risk or left in a vulnerable state.	
Article 3. Cautious approach		
3.1	Conservation is based on a respect for the existing fabric, use, associations and meanings . It requires a cautious approach of changing as much as necessary but as little as possible.	The traces of additions, alterations and earlier treatments to the fabric of a place are evidence of its history and uses which may be part of its significance. Conservation action should assist and not impede their understanding.
3.2	Changes to a place should not distort the physical or other evidence it provides, nor be based on conjecture.	
Article 4. Knowledge, skills and techniques		
4.1	Conservation should make use of all the knowledge, skills and disciplines which can contribute to the study and care of the place .	
4.2	Traditional techniques and materials are preferred for the conservation of significant fabric . In some circumstances modern techniques and materials which offer substantial conservation benefits may be appropriate.	The use of modern materials and techniques must be supported by firm scientific evidence or by a body of experience.

ARTICLES		EXPLANATORY NOTES
Article 5. Values		
5.1	Conservation of a place should identify and take into consideration all aspects of cultural and natural significance without unwarranted emphasis on any one value at the expense of others.	Conservation of places with natural significance is explained in the Australian Natural Heritage Charter. This Charter defines natural significance to mean the importance of ecosystems, biological diversity and geodiversity for their existence value, or for present or future generations in terms of their scientific, social, aesthetic and life-support value.
5.2	Relative degrees of cultural significance may lead to different conservation actions at a place.	A cautious approach is needed, as understanding of cultural significance may change. This article should not be used to justify actions which do not retain cultural significance.
Article 6. Burra Charter process		
6.1	The cultural significance of a place and other issues affecting its future are best understood by a sequence of collecting and analysing information before making decisions. Understanding cultural significance comes first, then development of policy and finally management of the place in accordance with the policy.	The Burra Charter process, or sequence of investigations, decisions and actions, is illustrated in the accompanying flowchart.
6.2	The policy for managing a place must be based on an understanding of its cultural significance .	
6.3	Policy development should also include consideration of other factors affecting the future of a place such as the owner's needs, resources, external constraints and its physical condition.	
Article 7. Use		
7.1	Where the use of a place is of cultural significance it should be retained.	
7.2	A place should have a compatible use .	The policy should identify a use or combination of uses or constraints on uses that retain the cultural significance of the place. New use of a place should involve minimal change, to significant fabric and use; should respect associations and meanings; and where appropriate should provide for continuation of practices which contribute to the cultural significance of the place.

ARTICLES		EXPLANATORY NOTES
Article 8. Setting		
	<p>Conservation requires the retention of an appropriate visual setting and other relationships that contribute to the cultural significance of the place.</p> <p>New construction, demolition, intrusions or other changes which would adversely affect the setting or relationships are not appropriate.</p>	<p>Aspects of the visual setting may include use, siting, bulk, form, scale, character, colour, texture and materials.</p> <p>Other relationships, such as historical connections, may contribute to interpretation, appreciation, enjoyment or experience of the place.</p>
Article 9. Location		
9.1	The physical location of a place is part of its cultural significance . A building, work or other component of a place should remain in its historical location. Relocation is generally unacceptable unless this is the sole practical means of ensuring its survival.	
9.2	Some buildings, works or other components of places were designed to be readily removable or already have a history of relocation. Provided such buildings, works or other components do not have significant links with their present location, removal may be appropriate.	
9.3	If any building, work or other component is moved, it should be moved to an appropriate location and given an appropriate use . Such action should not be to the detriment of any place of cultural significance .	
Article 10. Contents		
	Contents, fixtures and objects which contribute to the cultural significance of a place should be retained at that place. Their removal is unacceptable unless it is: the sole means of ensuring their security and preservation ; on a temporary basis for treatment or exhibition; for cultural reasons; for health and safety; or to protect the place. Such contents, fixtures and objects should be returned where circumstances permit and it is culturally appropriate.	
Article 11. Related places and objects		
	The contribution which related places and related objects make to the cultural significance of the place should be retained.	
Article 12. Participation		
	Conservation, interpretation and management of a place should provide for the participation of people for whom the place has special associations and meanings , or who have social, spiritual or other cultural responsibilities for the place.	
Article 13. Co-existence of cultural values		

ARTICLES		EXPLANATORY NOTES
	Co-existence of cultural values should be recognised, respected and encouraged, especially in cases where they conflict.	For some places, conflicting cultural values may affect policy development and management decisions. In this article, the term cultural values refers to those beliefs which are important to a cultural group, including but not limited to political, religious, spiritual and moral beliefs. This is broader than values associated with cultural significance.
CONSERVATION PROCESSES		
Article 14. Conservation processes		
	Conservation may, according to circumstance, include the processes of: retention or reintroduction of a use ; retention of associations and meanings ; maintenance, preservation, restoration, reconstruction, adaptation and interpretation ; and will commonly include a combination of more than one of these.	There may be circumstances where no action is required to achieve conservation.
Article 15. Change		
15.1	Change may be necessary to retain cultural significance , but is undesirable where it reduces cultural significance. The amount of change to a place should be guided by the cultural significance of the place and its appropriate interpretation .	When change is being considered, a range of options should be explored to seek the option which minimises the reduction of cultural significance.
15.2	Changes which reduce cultural significance should be reversible, and be reversed when circumstances permit.	Reversible changes should be considered temporary. Non-reversible change should only be used as a last resort and should not prevent future conservation action.
15.3	Demolition of significant fabric of a place is generally not acceptable. However, in some cases minor demolition may be appropriate as part of conservation . Removed significant fabric should be reinstated when circumstances permit.	
15.4	The contributions of all aspects of cultural significance of a place should be respected. If a place includes fabric, uses, associations or meanings of different periods, or different aspects of cultural significance, emphasising or interpreting one period or aspect at the expense of another can only be justified when what is left out, removed or diminished is of slight cultural significance and that which is emphasised or interpreted is of much greater cultural significance.	
Article 16. Maintenance		
	Maintenance is fundamental to conservation and should be undertaken where fabric is of cultural significance and its maintenance is necessary to retain that cultural significance .	

ARTICLES		EXPLANATORY NOTES
Article 17. Preservation		
	Preservation is appropriate where the existing fabric or its condition constitutes evidence of cultural significance , or where insufficient evidence is available to allow other conservation processes to be carried out.	<p>Preservation protects fabric without obscuring the evidence of its construction and use. The process should always be applied:</p> <ul style="list-style-type: none"> ■ where the evidence of the fabric is of such significance that it should not be altered; ■ where insufficient investigation has been carried out to permit policy decisions to be taken in accord with Articles 26 to 28. <p>New work (e.g. stabilisation) may be carried out in association with preservation when its purpose is the physical protection of the fabric and when it is consistent with Article 22.</p>
Article 18. Restoration and reconstruction		
	Restoration and reconstruction should reveal culturally significant aspects of the place .	
Article 19. Restoration		
	Restoration is appropriate only if there is sufficient evidence of an earlier state of the fabric.	
Article 20. Reconstruction		
20.1	Reconstruction is appropriate only where a place is incomplete through damage or alteration, and only where there is sufficient evidence to reproduce an earlier state of the fabric . In rare cases, reconstruction may also be appropriate as part of a use or practice that retains the cultural significance of the place.	
20.2	Reconstruction should be identifiable on close inspection or through additional interpretation .	
Article 21. Adaptation		
21.1	Adaptation is acceptable only where the adaptation has minimal impact on the cultural significance of the place .	Adaptation may involve the introduction of new services, or a new use, or changes to safeguard the place.
21.2	Adaptation should involve minimal change to significant fabric, achieved only after considering alternatives.	
Article 22. New work		
22.1	New work such as additions to the place may be acceptable where it does not distort or obscure the cultural significance of the place, or detract from its interpretation and appreciation.	New work may be sympathetic if its siting, bulk, form, scale, character, colour, texture and material are similar to the existing fabric, but imitation should be avoided.

ARTICLES		EXPLANATORY NOTES
22.2	New work should be readily identifiable as such.	
Article 23. Conserving use		
	Continuing, modifying or reinstating a significant use may be appropriate and preferred form of conservation .	These may require changes to significant fabric but they should be minimised. In some cases, continuing a significant use or practice may involve substantial new work.
Article 24. Retaining associations and meanings		
24.1	Significant associations between people and a place should be respected, retained and not obscured. Opportunities for the interpretation , commemoration and celebration of these associations should be investigated and implemented.	For many places associations will be linked to use.
24.2	Significant meanings , including spiritual values, of a place should be respected. Opportunities for the continuation or revival of these meanings should be investigated and implemented.	
Article 25. Interpretation		
	The cultural significance of many places is not readily apparent, and should be explained by interpretation. Interpretation should enhance understanding and enjoyment, and be culturally appropriate.	
CONSERVATION PRACTICE		
Article 26. Applying the Burra Charter process		
26.1	Work on a place should be preceded by studies to understand the place which should include analysis of physical, documentary, oral and other evidence, drawing on appropriate knowledge, skills and disciplines.	The results of studies should be up to date, regularly reviewed and revised as necessary.
26.2	Written statements of cultural significance and policy for the place should be prepared, justified and accompanied by supporting evidence. The statements of significance and policy should be incorporated into a management plan for the place.	Statements of significance and policy should be kept up to date by regular review and revision as necessary. The management plan may deal with other matters related to the management of the place.
26.3	Groups and individuals with associations with a place as well as those involved in its management should be provided with opportunities to contribute to and participate in understanding the cultural significance of the place. Where appropriate they should also have opportunities to participate in its conservation and management.	

ARTICLES		EXPLANATORY NOTES
Article 27. Managing change		
27.1	The impact of proposed changes on the cultural significance of a place should be analysed with reference to the statement of significance and the policy for managing the place. It may be necessary to modify proposed changes following analysis to better retain cultural significance.	
27.2	Existing fabric, use, associations and meanings should be adequately recorded before any changes are made to the place .	
Article 28. Disturbance of fabric		
28.1	Disturbance of significant fabric for study, or to obtain evidence, should be minimised. Study of a place by any disturbance of the fabric, including archaeological excavation, should only be undertaken to provide data essential for decisions on the conservation of the place, or to obtain important evidence about to be lost or made inaccessible.	
28.2	Investigation of a place which requires disturbance of the fabric , apart from that necessary to make decisions, may be appropriate provided that it is consistent with the policy for the place. Such investigation should be based on important research questions which have potential to substantially add to knowledge, which cannot be answered in other ways and which minimises disturbance of significant fabric.	
Article 29. Responsibility for decisions		
	The organisations and individuals responsible for management decisions should be named and specific responsibility taken for each such decision.	
Article 30. Direction, supervision and implementation		
	Competent direction and supervision should be maintained at all stages, and any changes should be implemented by people with appropriate knowledge and skills.	
Article 31. Documenting evidence and decisions		
	A log of new evidence and additional decisions should be kept.	
Article 32. Records		

ARTICLES		EXPLANATORY NOTES
32.1	The records associated with the conservation of a place should be placed in a permanent archive and made publicly available, subject to requirements of security and privacy, and where this is culturally appropriate.	
32.2	Records about the history of a place should be protected and made publicly available, subject to requirements of security and privacy, and where this is culturally appropriate.	
Article 33. Removed fabric		
	Significant fabric which has been removed from a place including contents, fixtures and objects, should be catalogued, and protected in accordance with its cultural significance .	<i>Where possible and culturally appropriate, removed significant fabric including contents, fixtures and objects, should be kept at the place.</i>
Article 34. Resources		
	Adequate resources should be provided for conservation .	The best conservation often involves the least work and can be inexpensive.
	Words in italics are defined in Article 1.	

BURRA CHARTER PROCESS

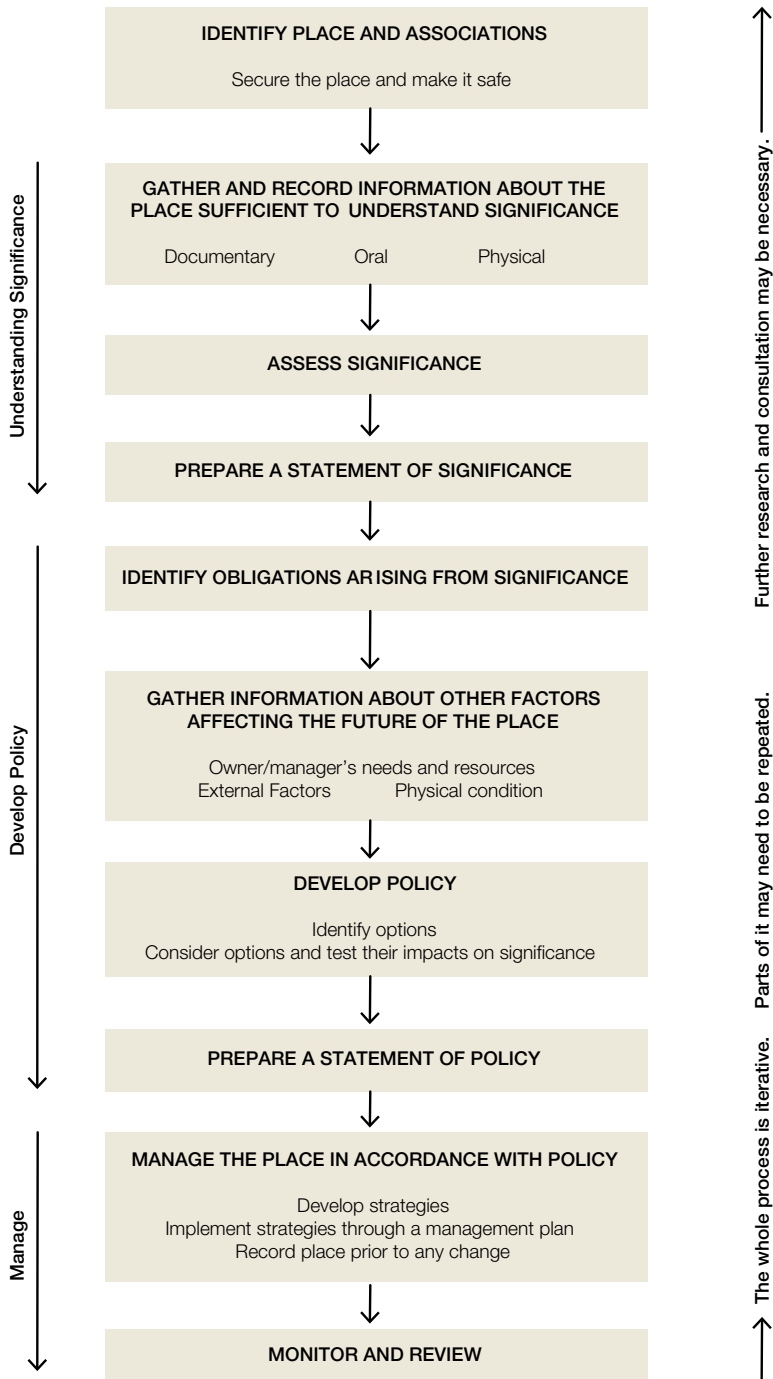

F. Summary of consultation phases

Background

In accordance with Section 324S of the EPBC Act, the Minister for the Environment, Water, Heritage and the Arts is responsible for making a management plan for Old Parliament House and Curtilage, as a listed National Heritage place, and seek comments from the public and the Australian Heritage Council before finalising the plan.

As Old Parliament House and Curtilage is also on the Commonwealth Heritage List, under Section 341S it is DEWHA's responsibility (at that time) to make and seek public comments on a draft management plan.

The former Department of Communications, Information Technology and the Arts prepared a single plan to cover both the Commonwealth and National Heritage List obligations.

Prior to the formal submission to the Department of the Environment, Water, Heritage and the Arts, an exposure draft was prepared for informal public consultation in November 2006 in accordance with s. 341S(6) for Commonwealth Heritage Listed places. The methodology and analysis of this process is outlined below. Comments from this process have assisted in the development of the final draft.

Upon submission of the final draft, the formal statutory public comments process will be undertaken in accordance with s.324S(6).

Method

- Two Old Parliament House staff meetings
- Two volunteer meetings
- Pre-informal consultation notice to DCITA executive and the Minister for Arts and Sport
- Promotion including:
 1. promotional flyers distributed in-house and to stakeholders, tenants and public incorporating information on the consultation and a comments section
 2. advertisement in The Canberra Times 4 November 2006, and The Australian, 11 November 2006
 3. promotional banners in King's Hall; and
 4. direct contact with associated organisations for posting information on their websites

5. posting on the Old Parliament House website with the details of the consultation phase, and PDF of the Heritage Management Plan and National Nomination document for downloading including a dedicated email address available for responses.

- Two public meetings: Saturday 11 and Wednesday 22 November 2006.
- Direct contact with stakeholders. Forty-nine general stakeholders and 77 key stakeholder contacts were made via letter initially. Key stakeholder letters were followed up by delivery of a hard copy and compact disc of the Heritage Management Plan and contacted by phone to see if they wished to meet personally with management to discuss the Heritage Management Plan.
- A stall in King's Hall was set up and staffed seven days a week between 10am–12pm and 2–3pm daily. Public had access to hard and electronic copies of the Exposure Draft Heritage Management Plan, the interactive and comments slips.
- A computer was made available in the volunteers lounge to facilitate their familiarity and response to the plan.

Responses

Attendances at the public meetings were small, five at each session. Seventeen written responses were received on the plan, 15 via the comments box situated in King's Hall and two via emails. One response was received via the dedicated email address accessed via the website. Several verbal comments were recorded either at meetings or by phone in follow up discussions.

Summary of key comments

There were no major issues or concerns revealed in the comments received, with the bulk relating to editorial detail. Some key comments suggested: clearly outlining that this is a single plan to cover the Commonwealth and National Heritage list obligations; and enhancing the history beyond physical development of the site to include the social elements. A large number of positive verbal responses were received.

Analysis of the process

The process was in accordance with the requirements for making a management plan for a Commonwealth Heritage Listed place under 10.03C of the Environment Protection and Biodiversity Conservation Amendment Regulations 2003 No.1. It produced the expected outcomes which were to gauge public perceptions and concerns.

Successful elements included the: in-house design, the stall in King's Hall, the individual meetings with stakeholders and meetings with the Old Parliament House Volunteers.

First version Final Draft

Section 324S of the EPBC the Act requires that a management plan be prepared for a place on the National Heritage List and that the Minister for the Environment, Water, Heritage and the Arts, under Section 324S (6), seeks comments from the public on the draft plan and seeks and considers comments from the Australian Heritage Council about matters raised by the public.

The procedures involve the following stages;

- The draft management plan is placed on public exhibition on the Department of the Environment, Water, Heritage and the Arts website for 20 days and any person may comment on it;
- The draft management plan and public submissions received on the plan are referred to the Australian Heritage Council for consideration;
- The draft management plan, submissions and recommendations of the Australian Heritage Council are referred to the Minister for the Environment, Water, Heritage and the Arts; and
- After considering the submissions and the recommendations of the Australian Heritage Council, the Minister may make the plan without alterations or with such alterations as the Minister sees fit, or may refer the plan back to Old Parliament House for further consideration.

This process was completed between August and December 2007. Suggestions for improving the Final Draft have been considered and adopted.

2013 Review and Redraft

Section 324W and 341X of the EPBC Act require the review of Heritage Management Plans for National and Commonwealth Heritage Listed places every five years. The process for review involved the following consultation:

- Museum of Australian Democracy at Old Parliament House staff
 - All staff meetings
 - All staff emails
 - Intranet notices
 - Access to an online feedback mechanism
 - Numerous and repeat feedback meetings with small staff groups
- Museum of Australian Democracy at Old Parliament House volunteers
 - Notices in newsletters inviting comment
- General public
 - Publication of notice inviting comment on the effectiveness of the 2008-2013 plan in a daily national newspaper June 8, 2013 (an EPBC Act requirement)
 - Notices on agency website and Facebook page
 - Access to an online feedback mechanism
- Department of Sustainability, Environment, Water, Population and Communities
 - Phone and in person meetings

Feedback was gathered primarily from Museum of Australian Democracy at Old Parliament House staff and was centred on the implementation tools for the plan. This feedback was very useful and informed the amendments to allow more effective implementation of the plan's policies. No comment was made by the public or volunteers.

G. Policy rationales/commentaries

Background paper for Policy 1 Conservation

Old Parliament House management must conserve the heritage values of the place in accordance with the EPBC Act, the **ACT Planning and Land Management Act**. Old Parliament House will underpin its management of the heritage values through: applying the Burra Charter; employing competent heritage managers and advisors; undertaking appropriate research and assessment prior to making decisions which may impact upon heritage values; and seeking funds to manage the place based upon a nil decline in the condition of heritage values.

Rationale for the policy

Research and analysis of the heritage values of Old Parliament House has been conducted through a detailed and ongoing process since 1985. The present Heritage Management Plan has been developed on the basis of the conservation approach established in the Conservation Management Plan 2000 (Pearson et al 2000 and subsequent updates: 2003 Pearson et al and 2005 Godden Mackay Logan).

In response to previous plans and the use of the term Heritage Values in the EPBC Act, this Heritage Management Plan has developed the Zones (Section 6) which locate the identified heritage values spatially and establish objectives for their management. The Zones and Zone Objectives are key tools which assist in the application of the policy framework across the varied attributes, spaces and areas of Old Parliament House. This policy and the Zones also recognise that moveable cultural heritage is an integral attribute of the heritage values of the place.

This policy acknowledges that the values of Old Parliament House are embedded in sometimes overlapping layers of fabric and that decisions will need to be made on a case by case basis about their relative heritage values and the consequent required management action. Decision making must also be underpinned by expertise, ready access to relevant data and ongoing training.

Commentary for conserving the layered history of Old Parliament House

Within this overall policy direction, there are some specific components of the place which require particular conservation. These include:

- The existing external and internal fabric of the building which dates from the period 1927, illustrating the original design and intent for Parliament's new home.
- The overall form and extent of the building as it evolved to 1988, which demonstrates the manner in which the building grew and its final form when occupied by the Parliament.
- Post-1927 alterations that demonstrate particularly well the character of Parliament or aspects of its changing nature and size:
 - the altered House of Representatives and Senate Chambers, and press accommodation
 - the Prime Minister's suite
 - the Cabinet room
 - representative examples of backbencher's, ministerial, staff, Hansard, press and kitchen accommodation, as they changed over time
 - the President of the Senate's suite
 - the Members Bar
 - the expansion of accommodation into the verandah and balcony spaces
 - the overall form of the southeast and southwest wings
 - the overall form of the 1972/74 northeast and northwest additions
 - the main northern entrance and portico; and
 - the Senate committee rooms on the lower floor, north wing.
- 1927 fabric demonstrating the Inter-War Stripped Classical architectural style and associated features including:
 - symmetrical north and south façades
 - division of the north elevation into vertical bays
 - vestigial classical entablature which is found on both the original north and south wings

- simple wall surfaces of both original north and south wings; and
- spandrels between storeys on the north elevation which are subdued to emphasise verticality.
- Greek pattern detailing such as the exterior iron balustrades, interior plaster wall vents and leadlight bookcase panels.
- 1927–1988 rooms with special architectural interest:
 - King’s Hall
 - Library
 - Senate Chamber
 - House of Representatives Chamber
 - Dining Rooms
 - Senate Opposition Party Room (Senate Club)
 - Speaker’s Office
 - Clerk of the Senate’s Office
 - Leader of the Government in the Senate’s Office
 - Prime Minister’s Office
 - Cabinet Room; and
 - President of the Senate’s Suite.

Conclusion

Policy 1 deals with the framework for the physical conservation of the heritage values of Old Parliament House. The aims of conservation must, however, be achieved through the integrated application of all the policies, in particular: Policy 2; which establishes the Action Proposal assessment process; Policy 3, which guides documentation, monitoring and research; and Policy 4, which guides interpretation of the values and communication with stakeholders and community.

Background paper for Policy 2 Management Approach

Old Parliament House management must: maintain a cross organisational committee to ensure the protection of heritage values through robust participatory management, decision making procedures, and the assessment of action proposals; and manage tenders and contracts through appropriate application of the EPBC Act and other relevant legislation and codes.

Rationale for the policy

The complexity of Old Parliament House as a heritage place means that a flexible, responsive and expert structure for decision-making must be established. The policies, zones statements of intent, zone objectives and identified sensitivity to change of the mapped heritage values establish a robust framework within which decisions will be made. This framework is supported by the requirements in Policy 1 for appropriately expert and competent people to be charged with the responsibility for making decisions affecting the heritage values.

Old Parliament House management has used the concept of an Actions Committee charged with collaboratively assessing the suitability of proposals for some time. This policy formalises this structure and links it to EPBC Act decision-making and audit requirements.

This policy deals with the need for making accountable decisions about conservation activities. The complexity of the fabric, collections and associations of heritage value at Old Parliament House means that careful and informed decisions need to be made in the planning and carrying out of all conservation works and activities. A formal assessment process for all decisions about actions, works and activities is set out in Policy 2 and established in the assessment process in Section 7 of the Heritage Management Plan.

The policy also deals with business continuity, disaster management, the appropriate management of tenants and other contractual arrangements and the implementation of other relevant legislation such as the Disability Discrimination Act and codes such as the Building Code of Australia.

Conservation activities need to be adequately resourced, using a risk based analysis to assist in establishing priorities.

Conclusion

Policy 2 establishes a cross-organisational committee to make decisions and recommendations about Action Proposals and provides a framework for making decisions about heritage management in Old Parliament House. It also provides direction for disaster preparedness planning and business continuity.

Background paper for Policy 3 Documentation and Monitoring

Old Parliament House management must establish and maintain systems for monitoring, evaluating, documenting and reporting on the management of the condition of the place and its heritage values and maintain an effective response system to address identified decline in condition.

Rationale for the policy

This policy responds to the need for documentation of the accountable and transparent decision making required under the EPBC Act. Unlike other policy areas, the need for formal monitoring of the condition of the identified heritage values of the place is a new requirement that has arisen from the heritage amendments made to the EPBC Act which came into effect in 2004. As no established method exists for this form of monitoring Old Parliament House is developing an innovative method to fulfil this requirement. As this method is experimental, it is therefore important that it too be evaluated in terms of its effectiveness and improved accordingly.

This policy places a new emphasis on the need for monitoring and evaluation in all areas of conservation and heritage management at Old Parliament House. In particular, it stresses requirements for the results of monitoring and evaluation to be feedback into the Heritage Management Plan to ensure that it is improved and has the ability to recognise and address developing trends. The maintenance of the 'feedback loop'—between monitoring, evaluation and the management system relies, in particular, on the participation of well informed staff who understand the role of monitoring in the continuous improvement of the Heritage Management Plan, rather than approaching it as a compliance checklist.

Conclusion

Policy 3 establishes the requirements for monitoring, documentation and evaluation of the implementation of the Heritage Management Plan and its associated programmes to ensure that the management system can identify and respond to trends, and arrest any decline in the condition of the heritage values.

Background paper for Policy 4 Communication and Interpretation

Old Parliament House management must maintain ongoing consultation with community and government bodies regarding Actions affecting the place and will undertake a comprehensive program of interpretation of the heritage values to the community, both on-site and through a variety of outreach programs.

Rationale for the policy

This policy deals with all requirements for Old Parliament House to consult with and engage its various stakeholder communities. In response to the requirements of the EPBC Act, it establishes a framework for effective and meaningful consultation in the area of Action Proposal assessment and encourages the development of mechanisms to improve communication between Old Parliament House and the community. It also provides for professional and industry engagement in order to develop links, networks and partnerships of benefit to heritage conservation outcomes at Old Parliament House.

This policy stresses the need for a strong link between all Interpretation, Exhibition and Learning Plans and the aims and objectives of the Heritage Management Plan, in particular encouraging the development of new audiences, strong links with Learning curricula and exploring innovative ways of presenting the heritage values of the place through visitor engagement with the heritage fabric of the building.

Conclusion

Policy 4 establishes the requirements for meaningful consultation and effective engagement of stakeholder communities through the development of innovative and effective outreach and interpretative programs.

Background paper for Policy 5 Existing and Future Uses

Old Parliament House management must allow and facilitate only those uses of the place that are compatible with the heritage values of the place.

Rationale for the policy

The approach to managing new and existing uses at Old Parliament House, which has developed as part of the Conservation Management Plan 2000 and subsequent updates, has been to favour uses which 'echo' or 'mirror' the past uses of spaces and their fit outs as far as possible. For example, using offices as offices and plant rooms as plant rooms. Uses that build the capacity of the place to tell its significant stories have also been promoted. The need to conserve the pre-1988 fabric of Old Parliament House is therefore centrally linked to the way in which fabric tells the story of past uses and associations and therefore demonstrates the heritage values.

The Conservation Management Plan 2000, as updated, provided useful guidelines for the detailed assessment of proposed new uses, and these are utilised in the Policy framework. Further, the Zone Statements of Intent, objectives, and identified sensitivity to change of the mapped heritage values are key tools to be used in the assessment of proposed new uses. Generally, new uses with the potential to impact on the heritage values will be preferred in areas identified as having a low sensitivity to change.

Old Parliament House will also revise its Use Plan annually and will consult with stakeholders on these revisions. Proposed new uses are also captured by the Action Proposal assessment process. Proposed new uses are therefore 'Actions' and their potential to impact on the identified heritage values must be formally assessed. Uses that are assessed as having the potential to cause an adverse impact on the heritage values must be reconsidered by Old Parliament House and alternative, compatible uses sought for all areas of the place.

Conclusion

Policy 5 deals with existing and proposed uses for Old Parliament House and with the assessment of the consistency of proposed uses with the identified heritage values. Uses are therefore Actions, which must be assessed in accordance with Policy 2, which establish the Action Proposal assessment process.

Background paper for Policy 6 Access, Security, Plant and Services

Old Parliament House management must facilitate reasonable public access to the place and the movable heritage with full regard to the requirements to provide for public safety and security.

Rationale for the policy

As a public, Commonwealth institution Old Parliament House has the responsibility to provide for appropriate public access and also to provide a safe and secure environment. This policy's main aim is to ensure that these requirements are met in a way which is consistent with heritage conservation and the aims and objectives of the Heritage Management Plan.

This Policy also incorporates a framework for making decisions about the management of services and plant at Old Parliament House, some of which embodies identified heritage values. The Conservation Management Plan 2000 developed some useful guidelines and commentaries regarding the management of services and plant of heritage value, which have been incorporate into this policy.

This policy is designed to protect all pre-1988 working or partly working services including the:

- division bells and master clock system
- remnants of the original air-conditioning system related to the Chambers and Parliamentary Library, including grilles and ductwork
- hot water radiator heating system
- communications equipment relating to the operation of the Chambers and Prime Minister's suite
- fire protection systems; and
- lifts.

The policy is also designed to protect all pre-1988 redundant or partly redundant services including the:

- Lamson tube system
- division bells and master clock system
- former main kitchen equipment and services
- remnants of the original airconditioning system related to the Chambers and Parliamentary Library, including grilles and ductwork
- hot water radiator heating system
- Parliamentary broadcasting consoles and equipment
- other communications equipment relating to the operation of the Chambers and Prime Minister's suite; and
- fire protection systems.

Conclusion

Policy 6 establishes the requirements for access and security and ensures their consistency with the conservation of the heritage values of Old Parliament House.

Background paper for Policy 7 Acquisitions, Disposals and Leasing

Old Parliament House management must ensure that all forms of disposal, acquisition and leasing are consistent with: the conservation of the heritage values of the place; with the overarching legislative and administrative requirements of government; and with the Old Parliament House Collections Management Policy.

Rationale for the policy

This policy ensures that the arrangements made for acquisition, de-accession and leasing are entirely consistent with the conservation of the heritage values of Old Parliament House and the aims and objectives of the Heritage Management Plan as a whole. Old Parliament House has a history of leasing out sections of the building to tenants and this policy addresses the need for improved management, maintenance and monitoring of these leased areas. In particular, this policy cross references to the Old Parliament House Collections Management Policy which is a comprehensive plan for the management of all moveable items at Old Parliament House in a manner which recognises that they are an integral aspect of the heritage values of Old Parliament House.

Conclusion

Policy 7 establishes the requirements for acquisition, disposal and leasing and ensures their consistency with the conservation of the heritage values of Old Parliament House.

Background paper for Policy 8 Environmental Management

Old Parliament House management must endeavour to maintain best practice in sustainable environmental management, with a strong emphasis on disaster preparedness planning, consistent with the conservation of the heritage values of the place.

Rationale for the policy

In line with overarching Commonwealth objectives for best practice in sustainable environmental management, this policy ensures that this area of management will not be neglected and will be consistent with the conservation of the heritage values of Old Parliament House.

Conclusion

Policy 8 deals with sustainable environmental management and the need for it to be consistent with the conservation of the heritage values of Old Parliament House.

H. Condition of values – details and methodology

The assessment of the condition of the values for Old Parliament House and curtilage was conducted by an external, independent party in 2013.

Summary Assessment

Based on the detailed assessment presented below, a general statement can be made that Old Parliament House displays fair condition and a medium level of integrity.

However, such a general statement masks a more variable story when considering individual elements and spaces. For example there are some elements in only poor-fair condition (eg. Senate lower floor of the North Wing) or with low integrity (eg. the main floor in the Southwest Wing), while others are in good condition (eg. the Prime Minister's Suite) and have high integrity (eg. the Chambers).

In such a large and complex building it is important to recognise the range of condition and integrity.

In terms of trends, in the period 2007-2013 there is an impression that the condition of the values of OPH is generally stable, with some improvement or decline in particular components. There has been an improvement in condition of some components, but because of conservation or refurbishment works, in some cases while condition has improved, integrity has declined. In addition, a number of minor changes were noted which do not affect the overall rating of a component but nonetheless impact on condition or integrity. The range of associations recalled by general knowledge or interpretation has improved.

Detailed Assessment

The detailed assessment is contained in the following tables. The sources of information are noted within the tables. However, in most cases no source is noted, and this indicates the consultant has relied on his own opinion based on inspections and his knowledge of the place. Guidelines about judging condition and integrity are as follows (drawn from Commonwealth State of the Environment reporting – Pearson, Artlab Australia, Marshall, Nicholls & Sullivan 2000).

Poor condition	There are signs of damage from water penetration, rot, instability or structural failure of buildings, or erosion or major disturbance of sites. Might include the loss of a roof, fire damage, wall collapse or subsidence, major rising or falling damp damage, or major disturbance or damage to a site. Internally, walls, floors or joinery are missing, or in dilapidated condition.
Fair condition	A building is structurally sound, but has had inadequate maintenance and is in need of minor repair. Internally, walls, floors and joinery are in need or minor repair, painting etc. A site retains its important features but these are in need of conservation action and maintenance.
Good condition	A building is structurally sound, weather tight, and with no significant repair needed. Internally, walls, floor and joinery are well maintained. A site has its important features well-maintained.
Low integrity	A building has major elements, that would contribute substantially to its heritage values, removed or extensively altered. Original cladding of walls or roof may have been replaced with newer materials or removed entirely, interiors may have been removed or destroyed, or re-arranged with the insertion of a new interior. A site has had important features (such as structures, machinery, archaeological deposits etc) removed, or a new structure covers the site.

Where the values of the place do not relate directly to fabric (such as in a place valued for association with an historic event), judgement must be made on the impact of changes in diminishing the ability of the viewer to understand the associations of the place.

Medium integrity There has been some loss of important elements, but the site or building still retains sufficient original or historically associated fabric for its values to be understood and interpreted.

High integrity The features that contribute to the value of the place are very largely intact and not compromised by significant removals, modification or additions.

A difficult aspect of assessing integrity is how to treat reversible, temporary intrusions or changes. In the case of OPH, this could include interpretive installations, such as in the former library, banner signage on the north elevation, as well as bus parking along King George Terrace. While short-term changes would probably not

affect an assessment, the longer such changes exist, and if there is actually no known end-date, then such changes are probably correctly considered as part of any assessment. This approach has been adopted in both the previous and current assessments.

In the following tables a colour coding is used to indicate a change between 2007 and 2013 in condition and/or integrity. The colour green indicates an improvement in condition and/or integrity, the colour red indicates a decline, blue indicates an aspect has improved while another has declined, and yellow indicates no change in rating but new information is provided about condition or integrity. Where text in the 2013 assessment columns is dated (eg. 2007 or 2013), this indicates either text from the original 2007 assessment or updated text from 2013.

TABLE 1. ASSESSMENT OF CONDITION AND INTEGRITY - FABRIC

No.	Embodiment of Significance	Condition (Source) – 2007	Integrity – 2007	Condition – 2013	Integrity – 2013
1.	Old Parliament House (NHL A, E, F, G, H: CHL A, G)	Fair (DCITA 2004, Taylor Thomson Whitting 2005)	Medium	Fair	Medium
2.	pattern of combining the functions of executive and legislative in the one building (NHL A) [ministerial offices, Cabinet room, rest of building]	Fair	High	Fair	High
3.	encroachment of the executive arm of government into the legislature's area (NHL A) [ministerial offices, Cabinet room]	Fair	High	Fair	High
4.	North Wing (NHL A)	Fair (Pearson, Marshall & O'Keefe 2001)	Medium (Pearson, Marshall & O'Keefe 2001)	Fair	Medium
5.	Senate Chamber, House of Representatives Chamber, and King's Hall (NHL A)	Chambers: Fair (Conservation Works 2006)	High – although some objects have been removed for conservation reasons (eg microphones) or because they have been taken to new Parliament House (eg Mace) (Pearson, Marshall, McCann, Mitchell & O'Keefe 2000)	Good	High - although some objects have been removed for conservation reasons (eg microphones) or because they have been taken to new Parliament House (2007) In addition, the protective glass enclosures are new intrusions into the Chambers, and minor works detract from the overall standard, eg. above the northeast attendants' booth off Kings Hall (2013).

TABLE 1. ASSESSMENT OF CONDITION AND INTEGRITY - FABRIC

No.	Embodiment of Significance	Condition (Source) – 2007	Integrity – 2007	Condition – 2013	Integrity – 2013
6.	King's Hall and the Chambers: decorative skylights, elegant pendant lights, and parquet flooring, as well as in the height of the ceiling, accentuated by the raked galleries, and the timber wall panelling, and the extensive, restrained and subtle decoration (NHL A)	Chambers: Fair (Conservation Works 2006) Kings Hall: Fair (Pearson, Marshall, McCann, Mitchell & O'Keefe 2000) although the structural condition of pendant lights poor	High	Good	High
7.	Chambers: their fabric, furnishing and objects (NHL A, D)	Chambers: Fair (Conservation Works 2006)	High – although some objects have been removed for conservation reasons (eg microphones) or because they have been taken to new Parliament House (eg Mace)	Good – although some of the leather finishes are deteriorated	High - although some objects have been removed for conservation reasons (eg microphones) or because they have been taken to new Parliament House (eg Mace) (2007) In addition, the protective glass enclosures are new intrusions into the Chambers (2013)
8.	Chambers seating arrangements (NHL D)	Good (Conservation Works 2006)	High	Good	High
9.	front facade and the immediate grassed area to its north (NHL A)	Façade: Fair (DCITA 2004, Connell Wagner 2001), front canopy poor (OPH staff) Grassed area: Fair – outside OPH management	High, although the banners on the façade diminish integrity	Façade: Fair – cracks in render, marked, paintwork deteriorated. Note: west elevation not inspected because of works. Canopy: Good Grassed area: Fair – outside OPH management	High – although the banners on the façade diminish integrity
10.	front steps (NHL A)	Fair	High	Good	Medium – new tiling
11.	internal fabric and collections (NHL A)	Fabric: Fair (DCITA 2004, Taylor Thomson Whitting 2005) Collection: Fair (AVO audit 2002, OPH staff)	Medium	Fabric: Fair Collection: 1,128 (6%) excellent, 9,759 (56%) good, 3,969 (22%) fair, 1,150 (7%) poor, 104 (1%) very poor, 1,359 (8%) unrecorded poor (KE EMu database)	Medium

TABLE 1. ASSESSMENT OF CONDITION AND INTEGRITY - FABRIC

No.	Embodiment of Significance	Condition (Source) – 2007	Integrity – 2007	Condition – 2013	Integrity – 2013
12.	purpose-designed furniture and furnishings (NHL A)	Fair (AVO audit 2002, OPH staff) – assessment relates to total collection 1927 Furniture: 1 excellent, 520 good, 310 fair, 85 poor (KE EMu database)	Medium	Fair-Good (KE EMU database) – assessment relates to total collection 1927 Furniture (Murdoch?): 1 excellent, 552 good, 217 fair, 45 poor/very poor (KE EMU database)	Medium
13.	bas-relief busts (NHL A)	Good (Conservation Works 2005)	High	Good	High
14.	portraits of former Prime Ministers (NHL A)	Sound/Stable (NPG staff)	High	Fair-Good (KE EMU database)	High
15.	statue of King George V (NHL A)	Good (Conservation Works 2005)	High	Good	High – although polished toe re-patinated
16.	communications technology (NHL A)	Poor – physically intact though not working (OPH staff)	High - although some objects have been removed for conservation reasons (eg microphones)	Poor-Fair – while physically intact most elements are not working, however, a section of the Lamson tube has been re-commissioned	High - although some objects have been removed for conservation reasons (eg microphones)
17.	Murdoch designed furniture and fittings; the HMAS Australia table, the Country Party Table and the first Australian Cabinet table (NHL A)	1927 Furniture (Murdoch?): 1 excellent, 520 good, 310 fair, 85 poor (KE EMU database) HMAS Australia table: Good (KE EMU database) Country Party Table: Good first Australian Cabinet table: Fair (KE EMU database)		1927 Furniture (Murdoch?): 1 excellent, 552 good, 217 fair, 45 poor/very poor (KE EMU database) HMAS Australia table: Good Country Party Table: Good First Australian Cabinet table: Fair (OPH staff)	High
18.	President of the Senate's Chair (NHL A)	Good (Conservation Works 2006)	High	Fair – leather deteriorated (change in assessment probably due to standard applied rather than an actual change in condition)	High
19.	Speaker's Chair (NHL A)	Good (Conservation Works 2006)	High	Good	High
20.	furniture and fittings designed or purchased for the extensions or alterations to the building, in particular the Senate and House of Representative Wings and the President of the Senate and Prime Minister's Suites (NHL A)	Furniture/fittings: no information President of the Senate: Good PM: Good (OPH staff 2001)	High	Furniture/fittings: no information President of the Senate: Fair-Good (change in assessment probably due to standard applied rather than an actual change in condition) PM: Good	High

TABLE 1. ASSESSMENT OF CONDITION AND INTEGRITY - FABRIC

No.	Embodiment of Significance	Condition (Source) – 2007	Integrity – 2007	Condition – 2013	Integrity – 2013
21.	record: comprising both furniture and documentation (NHL A, B: CHL A, D)	Furniture: Fair (AVO audit 2002, OPH staff) Documentation: Good (OPH staff)	High	Furniture: Fair-Good (KE EMU database) – assessment relates to total collection Documentation: Good (OPH staff)	High
22.	Library fabric lies primarily in the features retained of everything up to and including the 1958 extension (NHL A)	Good, though book lift not working	High – although some fitout changes obscure original/early features	Good, though book lift not working	High – although some fitout changes obscure original/early features
23.	Parliamentary Library, position (NHL D)	Good	High	Good	High
24.	Parliamentary Library, design and fit-out of the Library rooms feature extensive timber panelling and fittings (NHL D)	Good, though book lift not working	High – although some fitout changes obscure original/early features	Good, though book lift not working	High – although some fitout changes obscure original/early features
25.	House of Representatives (Southeast) and the Senate (Southwest) Wings, the front pavilions, and a great number of internal changes (NHL B, H)	Fair (Pearson, Marshall & O'Keefe 2000; Pearson, Marshall, McCann & O'Keefe 2001)	Medium – there have been post 1988 changes especially in the Southwest Wing	Good	Low-Medium – there have been post 1988 changes especially in the Southwest Wing (2007) In addition, there have been additional changes in both wings, with some floors displaying low integrity (2013)
26.	accommodation provided for Members and Ministers at various periods and the working conditions of parliamentarians and staff over the period 1943-88 (NHL B)	Fair (DCITA 2004, Taylor Thomson Whitting 2005)	High – representative samples at least survive, although there have been some changes to individual examples	Fair	High – representative samples at least survive, although there have been some changes to individual examples
27.	former Members' Private Dining Room contains the remains of the 1927 hand-painted wall features (NHL B)	Good (OPH staff)	High	Good	High
28.	original documentary evidence including plans, photographs and files that are directly related to the design, construction, use, and alteration of the Chambers and King's Hall (NHL C)	Good (OPH staff)	High, although OPH actually holds quite limited original documentary evidence and a much greater collection of copied material (Note: This text was omitted from the HMP)	Good (OPH staff)	High, although OPH actually holds quite limited original documentary evidence and a much greater collection of copied material

TABLE 1. ASSESSMENT OF CONDITION AND INTEGRITY - FABRIC

No.	Embodiment of Significance	Condition (Source) – 2007	Integrity – 2007	Condition – 2013	Integrity – 2013
29.	Inter War Stripped Classical style (NHL D: CHL D) symmetrical north and south facades; division of the north elevation into vertical bays indicating classical origins; vestigial classical entablature which is found on both the original north and south wings; simple wall surfaces of both original north and south wings; and spandrels between storeys on the north elevation which are subdued to emphasise verticality.	Fair (DCITA 2004, Taylor Thomson Whitting 2005, Connell Wagner 2001)	High, although the banners on the north façade detract from the simple wall surfaces	Fair	High, although the banners on the north façade detract from the simple wall surfaces
30.	classical symmetry and forms, having balanced masses with projected bays with arched bronze framed windows and subdued spandrels between storeys emphasizing the verticality (NHL D: CHL E)	Fair (DCITA 2004, Taylor Thomson Whitting 2005)	High	Fair – cracks in façade render, marked, paintwork deteriorated	High – although the banners on the façade diminish integrity
31.	courtyards with loggias and pergolas, verandahs, internal courtyards and adjacent gardens (NHL D)	Fair (DCITA 2004, Taylor Thomson Whitting 2005)	Medium – the pre-1988 loss of some loggias and enclosure of verandahs has diminished this aspect	Good – although some waterlogged ground (eg. in Senate Courtyard)	Medium – the pre-1988 loss of some loggias and enclosure of verandahs has diminished this aspect (2007) In addition, Southwest Wing courtyard modified, and panelling used on main floor north wing former verandah facing courtyard (2013)
32.	design of the building and its layout, spaces, rooms (NHL D: CHL A, D)	Fair (DCITA 2004, Taylor Thomson Whitting 2005)	High	Fair	High

TABLE 1. ASSESSMENT OF CONDITION AND INTEGRITY - FABRIC

No.	Embodiment of Significance	Condition (Source) – 2007	Integrity – 2007	Condition – 2013	Integrity – 2013
33.	Public and Press galleries (NHL D)	Fair (Conservation Works 2006)	High	Good	High – although interpretive fitout intrusive in some spaces, and minor details detract from integrity (eg. cabling and antennae)
34.	spaces allocated to the recording and administration of Parliamentary sittings, and the presence of Executive Government staff (NHL D)	Recording and administration spaces: Fair (Pearson, Marshall, McCann, Mitchell & O'Keefe 2000) Executive Government staff: Fair (DCITA 2004, Taylor Thomson Whitting 2005)	Medium	Fair	Medium – loss of some integrity in the Hansard spaces
35.	House of Representatives Wing, internal layout and some fittings (NHL D)	Fair (Pearson, Marshall & O'Keefe 2000)	Medium	Good	Low-Medium – loss of some integrity arising mostly from refurbishment of main and upper floors, but also of parts of the lower floor
36.	King's Hall, the Library, Senate Chamber, House of Representatives Chamber, Dining Rooms, Senate Opposition Party Room, Ministerial Party Room, Clerk of the Senate's Office, Member's Bar, Government Party Room and Leader of the Government in the Senate's Office (NHL D)	Kings Hall: Fair (Pearson, Marshall, McCann, Mitchell & O'Keefe 2000) Library: Good Chambers: Fair (Conservation Works 2006) Dining Rooms: Good Senate Opposition Party Room: Good Ministerial Party Room: Good Clerk of the Senate's Office: Good Member's Bar: Good Government Party Room: Good Leader of the Government in the Senate's Office: Good	High	Good	High
37.	Greek key patterning evident in the Chambers, and the external metal and rendered balustrades (NHL D)		High	Good	High

TABLE 1. ASSESSMENT OF CONDITION AND INTEGRITY - FABRIC

No.	Embodiment of Significance	Condition (Source) – 2007	Integrity – 2007	Condition – 2013	Integrity – 2013
38.	generously proportioned with clerestory windows (NHL D) Kings Hall Library Dining Room	Kings Hall: Fair (Pearson, Marshall, McCann, Mitchell & O'Keefe 2000) Library: Good Dining Room: Good	High, although there have been some changes to the Library and Dining Room	Good	Medium-High – loss of some integrity because of interpretive installations in library
39.	use of timber for wall or ceiling panelling and furniture (NHL D)	Panelling: Fair (DCITA 2004, Taylor Thomson Whitting 2005, Conservation Works 2006) Furniture: Fair (AVO audit 2002, OPH staff)	High/Medium	Panelling: Good Furniture: Fair-Good (KE EMU database) – assessment relates to total collection	High/Medium
40.	Setting (CHL A)	Good – although outside OPH management	High, although trees planted within the Land Axis may detract from this aspect, and carparking on the lawns south of OPH does detract	Good – although outside OPH management	High, although trees planted within the Land Axis may detract from this aspect, and carparking on the area south of OPH does detract – though is better than previously
51.	relationship with the areas around Old Parliament House, particularly the Senate and House of Representatives Gardens and the National Rose Gardens (CHL A)	Good – although outside OPH management	High	Good – although outside OPH management	High
52.	curtilage (NHL D)	Good – although mostly outside OPH management	High	Good – although mostly outside OPH management	High
53.	adjacent Senate and House of Representatives gardens (NHL D)	Good – although outside OPH management	High – though this assessment relates to the physical relationship between the building and the gardens rather than an assessment of the gardens themselves	Fair – although outside OPH management	High – though this assessment relates to the physical relationship between the building and the gardens rather than an assessment of the gardens themselves
54.	crisp lines, stark white colour, pronounced vertical patterns and classical form (NHL E: CHL E)	Fair (DCITA 2004, Taylor Thomson Whitting 2005)	High	Fair	High – although minor new visible elements (tanks) on the Southeast Wing detract from integrity
55.	landmark importance (NHL E: CHL A)	Fair (DCITA 2004, Taylor Thomson Whitting 2005)	High	Fair	High

TABLE 1. ASSESSMENT OF CONDITION AND INTEGRITY - FABRIC

No.	Embodiment of Significance	Condition (Source) – 2007	Integrity – 2007	Condition – 2013	Integrity – 2013
56.	viewpoint towards the Australian War Memorial and in the other direction to the Australian Parliament House (NHL E)	Good	High – although these views may be affected in future by planting within the land axis (eg Reconciliation Place), and carparking on the lawns south of OPH does detract	Good	High – although these views may be affected in future by planting within the land axis (eg Reconciliation Place), bus parking in front of OPH affects the vista, and carparking on the area south of OPH does detract – though is better than previously
57.	visual relationship with Parliament House in the north-south vista, and the open landscape between the building and the lake (CHL E)	Good	High – although these views may be affected in future by planting within the land axis (eg Reconciliation Place), and carparking on the lawns south of OPH does detract	Good	High – although these views may be affected in future by planting within the land axis (eg Reconciliation Place), bus parking in front of OPH affects the vista, and carparking on the area south of OPH does detract – though is better than previously
58.	Old Parliament House as an integral feature of the Land Axis vista to Parliament (NHL F)	Good	High – although these views may be affected in future by planting within the land axis (eg Reconciliation Place)	Good	High – although these views may be affected in future by planting within the land axis (eg Reconciliation Place), and bus parking in front of OPH affects the vista
59.	siting on the Land Axis (CHL E, G)	Good	High – although these views may be affected in future by planting within the land axis (eg Reconciliation Place)	Good	High – although these views may be affected in future by planting within the land axis (eg Reconciliation Place), and bus parking in front of OPH affects the vista
60.	strict separation of principal components of parliamentary government, the legislative, executive and judicial, and the hierarchical relationship between them (NHL F)	Fair	High – although the National Heritage values incorrectly characterise the legislature and executive as being separate, which they were not in OPH	Fair	High – although the National Heritage values incorrectly characterise the legislature and executive as being separate, which they were not in OPH
61.	modest scale and aesthetic qualities, and the open landscaping and gardens between the building and the lake (NHL F)	Good	High – although the scale of some plantings may erode this quality in future	Good	High – although the scale of some plantings may erode this quality in future

TABLE 1. ASSESSMENT OF CONDITION AND INTEGRITY - FABRIC

No.	Embodiment of Significance	Condition (Source) – 2007	Integrity – 2007	Condition – 2013	Integrity – 2013
62.	Specific rooms and spaces within the building are directly associated with events that shaped the political and private lives of prominent individuals in Australia's political and social history (NHL G)	Fair (DCITA 2004, Taylor Thomson Whitting 2005) – general assessment only not related to specific rooms	Medium	Fair	Medium
63.	fitout (CHL D)	Good (DCITA 2004)	Medium	Good	Medium
64.	plain yet dignified design (CHL F)	Fair (DCITA 2004, Taylor Thomson Whitting 2005)	High	Fair	High
65.	front facade, the entrance portico, King's Hall and the Chambers (CHL G)	Façade: Fair (DCITA 2004, Connell Wagner 2001) Portico: Poor (OPH staff) Kings Hall: Fair (Pearson, Marshall, McCann, Mitchell & O'Keefe 2000) Chambers: Fair (Conservation Works 2006)	High - although the banners on the façade diminish integrity Although some objects have been removed for conservation reasons (eg microphones) or because they have been taken to new Parliament House (eg Mace)	Façade: Fair Portico: Good Kings Hall and Chambers: Good	High - although the banners on the façade diminish integrity In addition, in the case of the Chambers some objects have been removed for conservation reasons (eg microphones) or because they have been taken to new Parliament House (eg Mace)
66.	design of the building, which reflects the work of Murdoch and Henderson (CHL H)	Fair (DCITA 2004, Taylor Thomson Whitting 2005)	Medium	Fair	Medium
67.	internal spaces and furniture (CHL H)	Interiors: Good (DCITA 2004) Furniture: Fair (AVO audit 2002, OPH staff)	Medium	Interiors: Good, although the Senate lower floor of the North Wing is poor-fair Furniture: Fair-Good (KE EMU database) – assessment relates to total collection	Medium

TABLE 2. ASSESSMENT OF CONDITION AND INTEGRITY - HISTORICAL ASSOCIATIONS

No.	Embodiment of Significance	Associated Fabric	Condition/Integrity of Fabric – 2007	Association called by general knowledge and/or interpretation1 – 2007	Condition/Integrity of Fabric – 2013	Association recalled by general knowledge and/or interpretation2 – 2013
1.	first purpose-built home for the Australian Parliament (NHL A)	Old Parliament House, 1927 parts	Fair (DCITA 2004, Taylor Thomson Whitting 2005)/Medium	Yes	Fair/Medium	Yes
2.	central to the development of Australia as a nation (NHL A)	Old Parliament House	Fair (DCITA 2004, Taylor Thomson Whitting 2005)/Medium	Yes	Fair/Medium	Yes
3.	demonstrates Australia's political processes (NHL A: CHL H)	Old Parliament House	Fair (DCITA 2004, Taylor Thomson Whitting 2005)/Medium	Yes	Fair/Medium	Yes
4.	focus for events that reflect Australian democratic values, and political and social rights (NHL A)	Old Parliament House	Fair (DCITA 2004, Taylor Thomson Whitting 2005)/Medium	Yes	Fair/Medium	Yes
5.	demonstrates how Australian federal government separated the legislative and judicial government functions and the growth of a party based democracy (NHL A)	Old Parliament House	Fair (DCITA 2004, Taylor Thomson Whitting 2005)/Medium	No	Fair/Medium	Yes
6.	main venue for parliamentary functions from 1927-88 (NHL A)	Old Parliament House	Fair (DCITA 2004, Taylor Thomson Whitting 2005)/Medium	Yes	Fair/Medium	Yes
7.	creation of the Australian democracy (NHL A)	Old Parliament House	Fair (DCITA 2004, Taylor Thomson Whitting 2005)/Medium	Yes	Fair/Medium	Yes
8.	Statute of Westminster, declarations of War in 1939 and 1941 (NHL A)	Old Parliament House, especially the Chambers	OPH: Fair (DCITA 2004, Taylor Thomson Whitting 2005)/Medium Chambers: Fair (Conservation Works 2006)/High	No	OPH: Fair/Medium Chambers: Good/High	No
9.	61 years of national legislation shaping Australian society (NHL A)	Old Parliament House	Fair (DCITA 2004, Taylor Thomson Whitting 2005)/Medium	Yes	Fair/Medium	Yes

TABLE 2. ASSESSMENT OF CONDITION AND INTEGRITY - HISTORICAL ASSOCIATIONS						
No.	Embodiment of Significance	Associated Fabric	Condition/Integrity of Fabric – 2007	Association called by general knowledge and/or interpretation1 – 2007	Condition/Integrity of Fabric – 2013	Association recalled by general knowledge and/or interpretation2 – 2013
10.	establishment of new political parties (NHL A)	Old Parliament House, especially: rooms L65, L65A, L65B (Australian Democrats) rooms M11, M11A (DLP) room M54 (ALP Anti-Communist)	OPH: Fair (DCITA 2004, Taylor Thomson Whitting 2005)/Medium Rooms L65, L65A, L65B: Fair/Low Rooms M11, M11A: Fair/High Room M54: Good/ Medium	Yes	Rooms L65, L65A, L65B: Good/Low Rooms M11, M11A: Good/High Room M54: Good/ Medium	Yes
11.	growth of Commonwealth responsibility for Aboriginal affairs (NHL A)	Old Parliament House	Fair (DCITA 2004, Taylor Thomson Whitting 2005)/Medium	Yes	Fair/Medium	Yes
12.	focus of Aboriginal political protest (NHL A)	Old Parliament House	Fair (DCITA 2004, Taylor Thomson Whitting 2005)/Medium	Yes	Fair/Medium	Yes
13.	events gatherings, protests and demonstrations (NHL A)	Old Parliament House, especially the north façade and front steps	OPH: Fair (DCITA 2004, Taylor Thomson Whitting 2005)/Medium North Façade: Fair (DCITA 2004)/High Steps: Fair/High	Yes	OPH: Fair/Medium North Façade: Fair/ High Steps: Good/Medium	Yes
14.	formal opening of the Provisional Parliament House, and the address by Prime Minister Whitlam (NHL A)	Old Parliament House, especially the north façade and front steps	OPH: Fair (DCITA 2004, Taylor Thomson Whitting 2005)/Medium North Façade: Fair (DCITA 2004)/High Steps: Fair/High	Yes	OPH: Fair/Medium North Façade: Fair/ High Steps: Good/Medium	Yes
15.	association with Royal visits (NHL A)	Old Parliament House	Fair (DCITA 2004, Taylor Thomson Whitting 2005)/Medium	Yes	Fair/Medium	Yes

TABLE 2. ASSESSMENT OF CONDITION AND INTEGRITY - HISTORICAL ASSOCIATIONS

No.	Embodiment of Significance	Associated Fabric	Condition/Integrity of Fabric – 2007	Association called by general knowledge and/or interpretation1 – 2007	Condition/Integrity of Fabric – 2013	Association recalled by general knowledge and/or interpretation2 – 2013
16.	ceremonial events in Australia's political history (NHL A)	Old Parliament House, especially the Chambers, Kings Hall and Dining Rooms	OPH: Fair (DCITA 2004, Taylor Thomson Whitting 2005)/Medium Chambers: Fair (Conservation Works 2006)/High Kings Hall: Fair (Pearson, Marshall, McCann, Mitchell & O'Keefe 2000)/High Dining Rooms: Good/Medium	Yes	OPH: Fair/Medium Chambers: Good/High Kings Hall: Good/ High Dining Rooms: Good/ High	Yes
17.	reflecting the everyday use of the building over a period of 61 years (NHL A)	Old Parliament House	Fair (DCITA 2004, Taylor Thomson Whitting 2005)/Medium	Yes	Fair/Medium	Yes
18.	growth of Parliament over 61 years (NHL A)	Old Parliament House, especially the Southwest, Southeast, Northeast and Northwest wings	OPH: Fair (DCITA 2004, Taylor Thomson Whitting 2005)/Medium SW Wing: Fair (Pearson, Marshall, McCann & O'Keefe 2001)/Medium SE Wing: Fair (Pearson, Marshall & O'Keefe 2000)/Medium NW Wing: Fair (Pearson, Marshall & O'Keefe 2001)/Medium NE Wing: Fair (Pearson, Marshall & O'Keefe 2001)/Medium	Yes	OPH: Fair/Medium SW Wing: Good/ Low-Medium SE Wing: Good/ Medium NW Wing: Fair/High NE Wing: Good/ Medium	Yes
19.	Australia's role initially as a member of the British Empire and later as a member of the Commonwealth of Nations (NHL A)	Old Parliament House	Fair (DCITA 2004, Taylor Thomson Whitting 2005)/Medium	Yes	Fair/Medium	Yes
20.	representing a period of increased national government power and public interest in Canberra (NHL D)	Old Parliament House	Fair (DCITA 2004, Taylor Thomson Whitting 2005)/Medium	No	Fair/Medium	Yes

TABLE 2. ASSESSMENT OF CONDITION AND INTEGRITY - HISTORICAL ASSOCIATIONS						
No.	Embodiment of Significance	Associated Fabric	Condition/Integrity of Fabric – 2007	Association called by general knowledge and/or interpretation1 – 2007	Condition/Integrity of Fabric – 2013	Association recalled by general knowledge and/or interpretation2 – 2013
21.	customs and functions of the Commonwealth Parliament (NHL D)	Old Parliament House	Fair (DCITA 2004, Taylor Thomson Whitting 2005)/Medium	Yes	Fair/Medium	Yes
22.	roles of the House of Representatives and the Senate (NHL D)	Old Parliament House, especially the Chambers	OPH: Fair (DCITA 2004, Taylor Thomson Whitting 2005)/Medium Chambers: Fair (Conservation Works 2006)/High	Yes	OPH: Fair/Medium Chambers: Good/High	Yes
23.	formal and adversarial nature of debate in the House of Representatives Chamber compared with the more fraternal seating of Senators in the Senate Chamber (NHL D)	Chambers, especially the seating pattern	Fair (Conservation Works 2006)/High	Yes	Good/High	Yes
24.	nature of public and press access to formal Parliamentary processes (NHL D)	Chambers, especially the press and public galleries	Fair (Conservation Works 2006)/High	Yes	Good/High	Yes
25.	major involvement of the Executive in the formal processes of Parliament in Australia (NHL D)	Prime Minister's suite, Ministerial offices and Cabinet Room	PM: Good (OPH staff 2001)/High Offices: Fair (DCITA 2004, Taylor Thomson Whitting 2005)/Medium Cabinet Room: Good/High	Yes	PM: Good/High Offices: Fair/Medium Cabinet Room: Good/ High	Yes
26.	difficult working conditions of parliamentarians, staff and press representatives over the period 1943-88 (NHL D)	Office spaces including press accommodation	Fair (DCITA 2004, Taylor Thomson Whitting 2005)/High at least regarding representative samples	Yes	Fair/ High at least regarding representative samples	Yes
27.	austerity of the times (NHL D)	Old Parliament House, 1927 fabric	Fair (DCITA 2004, Taylor Thomson Whitting 2005)/Medium	No	Fair/Medium	No

TABLE 2. ASSESSMENT OF CONDITION AND INTEGRITY - HISTORICAL ASSOCIATIONS

No.	Embodiment of Significance	Associated Fabric	Condition/Integrity of Fabric – 2007	Association called by general knowledge and/or interpretation1 – 2007	Condition/Integrity of Fabric – 2013	Association recalled by general knowledge and/or interpretation2 – 2013
28.	hierarchy of Government (NHL D)	Speaker's office, Clerk of the Senate's office, Leader of the Government in the Senate's office	Speaker's office: Good/High Clerk of the Senate's office: Good/High Leader of the Government in the Senate's office: Good/High	Yes	Speaker's office: Good/High Clerk of the Senate's office: Good/High Leader of the Government in the Senate's office: Good/High	Yes
29.	source of reference for Parliament (NHL D)	Parliamentary Library	Good/High	Yes	Good/Medium	Yes
30.	Garden City ideals (NHL D)	courtyards with loggias and pergolas, verandahs, adjacent Senate and House of Representatives gardens	Courtyards with loggias and pergolas, verandahs: Fair (DCITA 2004, Taylor Thomson Whitting 2005)/Medium Gardens: Good/High	No	Courtyards with loggias and pergolas, verandahs: Good/Medium Gardens: Fair/High	No
31.	primacy of Parliament over the executive and judicial components of government (NHL E)	Old Parliament House	Fair (DCITA 2004, Taylor Thomson Whitting 2005)/Medium	No	Fair/Medium	Yes
32.	symbolised the primacy of parliament, or the legislature, over the executive and judicial (NHL F)	Old Parliament House	Fair (DCITA 2004, Taylor Thomson Whitting 2005)/Medium	No	Fair/Medium	Yes
33.	planned democracy symbolism of the Parliamentary Triangle (NHL E, F)	Old Parliament House	Fair (DCITA 2004, Taylor Thomson Whitting 2005)/Medium	No	Fair/Medium	No
34.	national politicians (NHL H)	Old Parliament House	Fair (DCITA 2004, Taylor Thomson Whitting 2005)/Medium	Yes	Fair/Medium	Yes
35.	Prime Ministers (NHL H)	Old Parliament House, especially the Prime Minister's office	OPH: Fair (DCITA 2004, Taylor Thomson Whitting 2005)/Medium PM: Good (OPH staff 2001)/High	Yes	OPH: Fair/Medium PM: Good/High	Yes
36.	Senator Neville Thomas Bonner AO (NHL H)	Rooms U46, M164 & M136	U46: Fair/High M164 & M136: Good/Low	Yes	U46: Good/High M164 & M136: Good/Low	Yes
37.	Dame Enid Lyons and Dorothy Tangney (NHL H)	Rooms L87 and L3	Fair/High	Yes	Good/High	Yes

TABLE 2. ASSESSMENT OF CONDITION AND INTEGRITY - HISTORICAL ASSOCIATIONS

No.	Embodiment of Significance	Associated Fabric	Condition/Integrity of Fabric – 2007	Association called by general knowledge and/or interpretation1 – 2007	Condition/Integrity of Fabric – 2013	Association recalled by general knowledge and/or interpretation2 – 2013
38.	John Smith Murdoch (NHL H: CHL H)	Old Parliament House, 1927 fabric	Fair (DCITA 2004, Taylor Thomson Whitting 2005)/Medium	Yes	Fair/Medium	Yes
39.	E H Henderson (CHL H)	Original two storey Southeast and Southwest Wings - now the inner wings with a third storey added	Fair (Pearson, Marshall & O'Keefe 2000; Pearson, Marshall, McCann & O'Keefe 2001)/Medium	No	Good/Medium	No

TABLE 3. ASSESSMENT OF CONDITION AND INTEGRITY - CONTEMPORARY ASSOCIATIONS

No.	Embodiment of Significance	Associated Fabric	Condition/Integrity of Fabric – 2007	Is association stable/fostered/impeded? – 2007	Is individual or group healthy/not healthy? – 2007	Condition/Integrity of Fabric – 2013	Is association stable/fostered/impeded? – 2013	Is individual or group healthy/not healthy? – 2013
1.	support staff and media representatives (NHL G)	Old Parliament House	Fair (DCITA 2004, Taylor Thomson Whitting 2005)/Medium	Fostered (eg Governing Council membership; focus group for Press gallery interpretation; oral history program; volunteers)	Not healthy/declining: declining numbers of group	Fair/Medium	Fostered (eg. oral history program, volunteers, donors of OPH objects)	Not healthy/declining: declining numbers of group
2.	Australian community (NHL G: CHL H)	Old Parliament House	Fair (DCITA 2004, Taylor Thomson Whitting 2005)/Medium	Fostered (DCITA 2000)	Healthy	Fair/Medium	Fostered (eg. public programs, community learning programs, disability access, events, conferences)	Healthy

I. Sources of information

List of heritage studies, conservation assessments and former Conservation Management Plans

- Asset Services 1995, **Condition Appraisal for Old Parliament House**, unpublished report prepared for the Department of Communications Information Technology and the Arts.
- Artlab Australia 1998, **Old Parliament House Preventive Maintenance Programme**, unpublished report prepared for the Department of Communications Information Technology and the Arts.
- Australian Construction Services 1991a, Heritage Strategy, **Old Parliament House Redevelopment**, unpublished report prepared for Australian Property Group.
- Australian Construction Services 1991b, **Landscape Assessment, Old Parliament House Redevelopment**, unpublished report prepared for Australian Property Group.
- Connell Wagner 2001, **Old Parliament House, External Building Fabric Study**, unpublished report prepared for the Department of Communications, Information Technology and the Arts.
- Conservation Works Pty Ltd 1999, **Recommendations for the Development of a Conservation Policy for the Parliamentary Chambers at Old Parliament House**, Canberra, report prepared for the Department of Communications Information Technology and the Arts.
- Conservation Works Pty Ltd 2001, **Report on Light Fittings in King's Hall, Old Parliament House, Current condition and future works**, unpublished report prepared for the Department of Communications, Information Technology and the Arts.
- Conservation Works Pty Ltd 2001, **Report on metal door fittings, grills and balustrades in Old Parliament House, Current condition and future works**, unpublished report prepared for the Department of Communications, Information Technology and the Arts.
- Conservation Works Pty Ltd 2003, **Conservation Assessment 2003, Press Offices, Old Parliament House, Summary of Findings and Recommendations**, unpublished report prepared for the Department of Communications, Information Technology and the Arts.
- Conservation Works Pty Ltd 2004, **Monitoring Human Impact at Old Parliament House**, unpublished report prepared for the Department of Communications, Information Technology and the Arts.
- Conservation Works Pty Ltd 2005, **Conservation Assessment and Treatment Recommendations for the Rubber Flooring in the Strangers' Gallery, Old Parliament House**, unpublished report prepared for the Department of Communications, Information Technology and the Arts.
- Conservation Works Pty Ltd 2006, **Scoping Study on the Conservation Requirements for the House of Representatives and Senate Chambers at OPH**, unpublished report prepared for the Department of Communications, Information Technology and the Arts.
- Department of Communications, Information Technology & the Arts 2001, **Refurbishment Works at Old Parliament House**, 1995-2001, unpublished report.
- Department of Communications, Information Technology & the Arts 2004, **National Heritage List Nomination for Old Parliament House and Curtilage**, unpublished report.
- Freeman Randell, Donald Ellsmore 2003, Old Parliament House, Canberra, **North Wing Roof & Associated Areas, Heritage Assessment**, unpublished report prepared for the Department of Communications, Information Technology and the Arts.
- Giovanelli, Pip, 2002, **Old Parliament House Private Dining Room Restoration and Reconstruction – Analysis and Conservation Advice**, unpublished report prepared for the Department of Communications, Information Technology and the Arts.
- Giovanelli, Pip, 2003, **Old Parliament House North West Corner Refurbishment Advice**, unpublished report prepared for the Department of Communications, Information Technology and the Arts.
- Giovanelli, Pip, 2003, **Old Parliament House Former Kitchen: Analysis and Conservation Advice**, unpublished report prepared for the Department of Communications, Information Technology and the Arts.

- Giovanelli, Pip, 2004, ***Old Parliament House North East Corner, Lower Floor Heritage Study***, unpublished report prepared for the Department of Communications, Information Technology and the Arts.
- Gutteridge Haskins and Davey 1999, ***Old Parliament House South West Wing Heritage Study***, unpublished report for the Department of Communications Information Technology and the Arts.
- Howard Tanner and Associates 1986, ***Provisional Parliament House Canberra: Conservation Plan, unpublished report.***
- Howard Tanner & Associates 1986, ***Provisional parliament house, The Conservation Plan: Appendix B Political Chronology, Appendix C List of Artworks. Report No.2, unpublished report.***
- Keith Baker & Associates 2003, ***Old Parliament House, Engineering Heritage Study***, unpublished report prepared on behalf of Heritage Management Consultants Pty Ltd for the Department of Communications Information Technology and the Arts.
- Patrick & Wallace Pty Ltd 1989, ***Old Parliament House Gardens Conservation Study and Management Plan***, unpublished report prepared for the National Capital Planning Authority.
- Marshall, Duncan.; O’Keefe, Brendan. 2005, Heritage Advice of the proposed refurbishment of the South West Wing Upper Floor – Old Parliament House, unpublished report prepared on behalf of Heritage Management Consultants Pty Ltd for the Department of Communications Information Technology and the Arts.
- Pearson, Michael and O’Keefe, Brendan 1998, ***Parliamentary Library, Old Parliament House, heritage analysis.*** Volume 1 Report, unpublished report prepared on behalf of Bligh Voller Nield Pty Ltd for the Department of Communications Information Technology and the Arts.
- Pearson, Michael; Betteridge, Margaret; Marshall, Duncan; O’Keefe, Brendan; and Young, Linda; 2000 Old Parliament House Conservation Management Plan; unpublished report for the Department of Communications Information Technology and the Arts. – Referred to in this document as the Conservation Management Plan 2000.
- Pearson, Michael; Marshall, Duncan; McCann, Joy; Mitchell, Gillian, and O’Keefe, Brendan; 2000 ***Heritage Study of the Senate and House of Representatives Chambers and King’s Hall : supplementing the Old Parliament House Conservation Management Plan***, unpublished report for the Department of Communications Information Technology and the Arts.
- Pearson, Michael; Marshall, Duncan; and O’Keefe, Brendan 2001, ***Old Parliament House Heritage Study of the South East Wing: supplementing the Old Parliament House Conservation Management Plan***, unpublished report prepared for the Department of Communications, Information Technology and the Arts.
- Pearson, Michael; Marshall, Duncan; McCann, Joy; and O’Keefe, Brendan., 2001, ***Old Parliament House Heritage Study of the South Wing : supplementing the Old Parliament House Conservation Management Plan***, unpublished report prepared for the Department of Communications, Information Technology and the Arts.
- Pearson, Michael, O’Keefe, Brendan and Marshall, Duncan 2001, ***Old Parliament House Heritage Study of the North Wing: Supplementing the Old Parliament House Conservation Management Plan***, unpublished report prepared for the Department of Communications, Information Technology and the Arts.
- Pearson, Michael 2002, ***Old Parliament House South Wing Sequence Analysis and Advice Regarding Adaptation***, unpublished report prepared for the Department of Communications, Information Technology and the Arts.
- Pearson, Michael; and Marshall, Duncan; 2004, ***Old Parliament House Press Offices: Significance Analysis and Assessment of Impacts***, unpublished report prepared for the Department of Communications, Information Technology and the Arts.
- O’Keefe, Brendan; and John Armes & Associates, 2000 ***Old Parliament House Heritage Study for the Conservation and Refurbishment of the South West Wing of Old Parliament House: Volume 3***, unpublished report prepared on behalf of Gutteridge Haskins and Davey Pty Ltd for the Department of Communications, Information Technology and the Arts.
- 2008, ***Old Parliament House and Curilage Heritage Management Plan 2008–2013***, published by Old Parliament House.
- Young, David; 2003, ***Old Parliament House Private Dining Room: Stabilisation of Painted Render and Plaster***, unpublished report prepared for the Department of Communications, Information Technology and the Arts.
- Taylor Thomson Whitting 2005, ***Old Parliament House Structural Study***, unpublished report for the Department of Communications, Information Technology and the Arts.

Books

- Alison, Robert (21 September 1999) **Robert Alison, Usher of Black Rod, walk-around Old Parliament House**, Canberra, Old Parliament House.
- Apperly, R, R Irving and P Reynolds 1989, **Identifying Australian Architecture**, Angus & Robertson.
- Australia. Parliament (1957) **“Parliament House, Canberra” : the case for a permanent building**, Canberra, Commonwealth Government Printer.
- Australia. Parliament. Joint Select Committee on the New and Permanent Parliament House. (1970) **Report on the proposed new and permanent parliament house for the parliament of the Commonwealth of Australia**, Canberra, Commonwealth Government Printing Office, AUS.
- Australia. Parliament. Standing Committee on Public Works (1923) **Report together with minutes of evidence, appendices, and plans relating to the proposed erection of provisional Parliament House, Canberra**, [Melbourne?], Government Printer for the State of Victoria.
- Australia. **Royal Commission on sites for the seat of government of the Commonwealth. (1903) Royal Commission on sites for the seat of government of the Commonwealth : Report of the Commissioners, with appendices and plans.**, Sydney, Commonwealth of Australia.
- Australia. (1913) **Canberra: capital city of the Commonwealth of Australia ... : laying the foundation stones of the commencement column and naming the federal city, 12th March, 1913**, Melbourne, Mason, Firth & M'cutcheon.
- Australia. Department of the Interior (1962) **Your guide to Canberra**, Canberra, Department of the Interior.
- Bach, Stanley (2003) **Platypus and Parliament: the Australian Senate in theory and practice**, Canberra, Department of the Senate.
- Brennan, Frank, 1927- (1971) **Canberra in crisis: a history of land tenure and leasehold administration**, Canberra, Dalton Publishing.
- Burke, Walter, 1866?-1954 (circa 1940) **Some hints on Kodak photography in Canberra, our capital city**.
- Butler, David, 1924- (1974) **The Canberra model: essays on Australian government**, London, Eng., Macmillan.
- Canberra & District Historical Society (2003) **Canberra history 1953-2003: celebrating 50 years**, Canberra, Canberra & District Historical Society.
- Charlton, Ken, Garnett, Rodney, Dutta, Shibu (2001) **Federal capital architecture: Canberra 1911-1939**, Griffith, A.C.T., National Trust of Australia (A.C.T.).
- Crisp, L.F. (1978) **Australian national government. Melbourne**, Longman Cheshire.
- Crowley F.K. (Ed) (1974) **A new history of Australia**. Melbourne, William Heinemann.
- Daley, C.S. (1954), 'The growth of a city', in White (ed), **Canberra, A Nation's Capital**.
- Denning, Warren, 1906-1975 (1938) **Capital city : Canberra today and tomorrow**, Sydney, Publicist.
- Denning, Warren, 1906-1975 (1946) **Inside parliament**, Sydney, Australasian Publishing Co.
- Dick, George (1977) **Parliament House, Canberra, Golden Jubilee**. Canberra, Australian Government Publishing Service for Joint House Department.
- Disney, Julian, Nethercote, J.R. (eds) The Centre for International and Public Law, Law Faculty, ANU (1996) **The House on Capital Hill : Parliament, politics and power in the national capital**, Sydney, N.S.W., The Federation Press.
- Edwards, John E. (John Ernest), 1890-, foreword by Gordon Brown (1945) **Parliament and how it works : a simple account of our parliamentary system, with some personal reminiscences**, Canberra, J.E. Edwards.
- Emerton, W.I. (1957), 'Report by the Secretary of the Joint House Department', 7 September 1956, in 'The Case for a Permanent Building', Canberra, Government Printer, May 1957.
- Emerton (?), W.I. (1976), 'Parliament House – Canberra. A.C.T. Notes on the Operation and Allied Problems requested by the Scottish Architectural Student'.
- Grover, Harry (compiler) (1927) **A descriptive guide to Canberra**, Melbourne, Brown, Prior & Co.
- Firth, Dianne (1992) **The gardens of Old Parliament House, Canberra : an oral history of three generations of its gardeners**, Canberra, University of Canberra.
- Fitzgerald, Alan (ed.) (1983) **Canberra's engineering heritage**, Canberra, Canberra Division, The Institution of Engineers, Australia.
- Fitzgerald, Alan, 1935- (1977) **Historic Canberra, 1825 – 1945 : a pictorial record**, Canberra, Australian Government Publishing Service.
- Fitzhardinge, L. F. (Laurence Frederic), 1908-1993 (1983) **Old Canberra and the search for a capital**, Canberra, Canberra & District Historical Society.

- Foskett, Alan, 1929- (2002) *You may have lived here for a while : a short history of Canberra's hostels, guest houses and early hotels*, Campbell, A.C.T., Alan Foskett.
- Gale, John, 1831-1929 (1977) *Canberra : history of and legends relating to the Federal Capital Territory of the Commonwealth of Australia*, North Sydney, Library of Australian History.
- Garnett, Rodney and Hyndes, Danielle (1992), *The Heritage of the Australian Capital Territory*, National Trust of Australia (ACT) and others.
- Gibbney, H.J. (Herbert James), 1922-1989 (1988) *Canberra 1913-1953*, Canberra, Australian Government Publishing Service.
- Green, Frank C. (1969), *Servant of the House*, Melbourne, Heinemann.
- Grover, Harry (1927), *A Descriptive Guide to Canberra*, Melbourne, Brown, Prior and Co.
- Gugler, Ann (1994) *Builders of Canberra 1909-1929: Part one – Temporary camps and settlements*, Fyshwick, A.C.T., C.P.N. Publications.
- Guth, Steven. (1977) *Canberra*, Milton, Qld., Jacaranda.
- Hamlyn, Mark, (exec. prod.) Gaby Mason (prod./writer) Belinda Mason (dir./writer) (2001?) *City of dreams : the collaboration of Marion Mahony and Walter Burley Griffin*, Lindfield, N.S.W., Film Australia.
- Hasluck, Paul 1952, *The Government and the People 1939-1941*, Canberra, Australian War Memorial.
- House of Representatives Chamber Research Library (1988) *Last moments 1988 (I) : Photographs of Old Parliament House before Parliament left in 1988*, Canberra.
- House of Representatives Chamber Research Library (1988) *Last moments 1988 (ii) : Photographs of Old Parliament House before Parliament left in 1988*, Canberra.
- Henderson, Paul (1985) *Parliament and politics in Australia: political institutions and foreign relations*, Richmond, Vic., Heinemann Learningal.
- Hogan, Gay (November 1997) *Parliament House Canberra, 1927: records relating to the design, construction and opening of the provisional parliament house*, Canberra, Australian Archives.
- Jaensch, Dean, 1936- (1994) *Parliament parties & people: Australian politics today*, Melbourne, Longman Cheshire.
- Johnson, Donald Leslie, 1930- (1980) *Canberra and Walter Burley Griffin : a bibliography of 1876 to 1976 and a guide to published sources*, Melbourne, Oxford University Press.
- Lloyd, C.J. (Clement John), 1939- (1988) *Parliament and the press : the Federal Parliamentary Press Gallery 1901-88*, Carlton, Vic., Melbourne University Press.
- MacCallum, Mungo, 1941-, with drawings by Michael Leunig (1977) *Mungo's Canberra*, St. Lucia, Qld., University of Queensland Press.
- National Capital Development Commission (1962) *Canberra development : 1962-1967*, Canberra, National Capital Development Commission.
- National Capital Development Commission (1965) *The future Canberra*, Sydney, Angus & Robertson.
- National Capital Development Commission (1970) *Tomorrow's Canberra : planning for growth and change*, Canberra, Australian National University Press.
- McIntosh, Greg (2001) *As it was in the Beginning (Parliament House in 1927) : Research paper 25 2000-01*, Canberra, Department of the Parliamentary Library.
- Metcalf, Andrew (2003) *Canberra architecture*, Sydney, Watermark Press.
- Mildenhall, William James (1991) *Old Parliament House : a photographic record from the Mildenhall collection*, Canberra, Australian Archives Australian Estate Management Australian Construction Services.
- Mildenhall, William James (c1993) *Images of early Canberra : photographs from the Mildenhall collection in the custody of Australian Archives*, Canberra, Australian Government Publishing Service, MIL.
- Mildenhall, William James, d. 1968, selected and introduced by Mary Hutchison (2000) *Developing images : Mildenhall's photographs of early Canberra*, Canberra, National Archives of Australia.
- Mildenhall, William James, Russell, Roslyn (c2001) *Building history : Mildenhall's early images of Old Parliament House*, Canberra, Commonwealth of Australia.
- Mullins, Barbara, 1922- and Baglin, Douglass, 1926- (1977) *Canberra on the Monaro*, Sydney, A.H. & A.W. Reed.
- O'Keefe, B and M Pearson 1998, *Federation: A National Survey of Heritage Places*, Australian Heritage Commission.

- Overall, John, Sir, 1913- (1995) **Canberra : yesterday, today & tomorrow : a personal memoir**, Fyshwick, A.C.T., Federal Capital Press of Australia.
- Panter, Rod, Department of the Parliamentary Library. Legislative Research Service. (27 March 1974) **A review and discussion on the siting of the new and permanent parliament house**, Canberra, Department of the Parliamentary Library.
- Parliament of the Commonwealth of Australia (1987) **The Commonwealth Parliament**, Canberra, Australian Government Publishing Service.
- Pegrum, Roger (c1983) **The bush capital : how Australia chose Canberra as its federal city**, Sydney, Hale & Iremonger.
- Purkis, Arthur Edgecombe Rupert (1966) **Parliament houses with particular reference to the Australian national capital : an investigation into legislative processes and legislative buildings in British Commonwealth countries and America with particular reference to accommodation needs for a new parliament house in Canberra : The University of New South Wales Master of Architecture Degree. Parts 1 & 2 and Part 3 Chapters 7 & 8.**, [Kensington, N.S.W.].
- Purkis, Arthur Edgecombe Rupert (1966) **Parliament houses with particular reference to the Australian national capital : an investigation into legislative processes and legislative buildings in British Commonwealth countries and America with particular reference to accommodation needs for a new parliament house in Canberra : The University of New South Wales Master of Architecture Degree. Part III. Chapter 12. Conclusions.**, [Kensington, N.S.W.].
- Purkis, Arthur Edgecombe Rupert (1966) **Parliament houses with particular reference to the Australian national capital : an investigation into legislative processes and legislative buildings in British Commonwealth countries and America with particular reference to accommodation needs for a new parliament house in Canberra : The University of New South Wales Master of Architecture Degree. Part III. Chapter 9. Legislative Chambers.**, [Kensington, N.S.W.].
- Reid, G.S. (Gordon Stanley), 1923-1989 (1987) **Chronology of the federal parliament, 1901-1986** (Unpublished manuscript)
- Reid, G.S. (Gordon Stanley), 1923-1989, Forrest, Martyn (1989) **Australia's Commonwealth parliament 1901-1988 : ten perspectives**, Carlton, Vic., Melbourne University Press.
- Reid, Paul 1933-2001 (2002) **Canberra following Griffin: a design history of Australia's national capital**, Canberra, National Archives of Australia.
- Robinson, Frederick W. (Frederick Walter), 1888-1971 (1927) **Canberra's first hundred years and after**, Sydney, W.C. Penfold.
- Rose, Ronald (1967) **Canberra**, Crows Nest, N.S.W., Nelson Doubleday.
- Selth, P.A. (ed.); with foreword by L.F. Fitzhardinge (1976) **Canberra collection**, Kilmore, Vic., Lowden.
- Sheldon, Gordon, 1931-, illustrations by Jan Neil (1975) **Canberra: dream to reality**, Canterbury, Vic., Mullaya Publications, SHE.
- Simons, Margaret, 1960- (1999) **Fit to print : inside the Canberra Press Gallery**, Sydney, UNSW Press.
- Solomon, David, 1938- (1978) **Inside the Australian parliament**, Sydney, George Allen & Unwin.
- Solomon, David, 1938- (1984) **Australia's government and parliament**, Melbourne, Thomas Nelson Australia.
- Solomon, David, 1938- (1986) **The people's palace : parliament in modern Australia**, Carlton, Vic., Melbourne University Press.
- Souter, Gavin, 1929- (1988) **Acts of Parliament : a narrative history of the Senate and House of Representatives Commonwealth of Australia**, Melbourne, Vic., Melbourne University Press.
- Sparke, E. (1988) **Canberra 1954-1980**, Canberra, Australian Government Publishing Service.
- Strangman, R. C. (193-?) **39 magnificent views illustrating Canberra, Australian Capital Territory**, [Adelaide], H.R. James & Co.
- Watson, Frederick, 1878-1945 (1927) **A brief history of Canberra : the capital city of Australia**, Canberra, Federal Capital Press.
- White, H.L. (ed.) (1954) **Canberra a nation's capital: prepared for the thirtieth meeting of the Australian and New Zealand Association for the Advancement of Science held at Canberra 13th-20th January 1954**, [Canberra ?], Angus & Robertson.
- Wigmore, Lionel (1972) **Canberra : history of Australia's national capital**, Canberra, Dalton Publishing Company.
- Wigmore, Lionel (1993) **The long view : a history of Canberra, Australia's National Capital**, Melbourne, F.W. Cheshire.

- Withycombe, Susan Mary Woolcock (2001) ***Gale Force : John Gale and the siting of the national capital***, Queanbeyan, N.S.W., Queanbeyan & District Centenary of Federation Committee.
- (1900) ***Commonwealth of Australia Constitution Bill : reprint of the debates in parliament, the official correspondence with the Australian delegates, and other papers***, London, Eng., Wyman & sons.
- (194-?) ***See Australia first*** : Canberra, Gympie, Qld., Murray Views.
- (194-?) ***Canberra, the city beautiful***, Mentone, Vic., Nucolorvue.
- (1950s?) ***Canberra : Australian Capital Territory***, Sydney, CAPS Publicity.
- (1959) ***An introduction to the Australian federal parliament : prepared under instructions from Sir Alister McMullin***, Sydney, Angus & Robertson.
- (1960?) ***Canberra pictorial***, Canberra, Dept. of the Interior.
- (1964) ***Parliament House camera angles 1964***. Files from House of Reps file no. 1/105.
- (1965) ***The Parliament of the Commonwealth of Australia***, Canberra, Commonwealth Government Printer.
- (1970) ***The House of Representatives : The Parliament of the Commonwealth of Australia***, Canberra, Government Printing Office.
- (1972?) ***The Parliament of the Commonwealth of Australia***, Canberra, Government Printer.
- (1985) ***The Parliament of the Commonwealth of Australia***, Canberra, Australian Government Publishing Service National Library of Australia.
- (1986) ***Canberra***, South Yarra, Vic., Lloyd O’Neil.
- (1987) ***Lake Burley Griffin, Canberra : Policy plan. Draft for discussion***, Canberra, National Capital Development Commission.
- (c1995) ***An ideal city? : the 1912 competition to design Canberra : a travelling exhibition developed by the National Library of Australia and the Australian Archives in conjunction with the National Capital Planning Authority***, Canberra, National Archives of Australia, National Library of Australia, National Capital Planning Authority.
- (1996) ***Canberra : general notes for the information of public servants***, Manuka, A.C.T., National Trust of Australia (A.C.T.).
- (2002) ***A vision splendid : how the Griffins imagined Australia’s capital***, Canberra, National Archives.

Images

- Architecture and design tour: Image research – photocopies*
- Architecture and design tour slides*
- Corridors of power: Old Parliament House Collection prints, Old Parliament House*
- Corridors of power: Old Parliament House Collection slides, Old Parliament House*
- Corridors of power: Research for model, Old Parliament House*
- Model of OPH 1988 Research*
- Learning Section, OPH. Pictorial 1*
- Learning Section, OPH. Pictorial resources large folder*
- Gardens, Compiled by Interpretation Team, OPH*
- Old Parliament House architectural details*
- Architecture and design tour, Image Research – Prints. Volume 1, Old Parliament House*
- Architecture and design tour, Image Research – Prints. Volume 2, Old Parliament House*
- Queen’s Room, Interpretation sub-section, Old Parliament House, Canberra*
- 50TH anniversary display photographs*
- Gardens/courtyards*
- In the picture : Original photographs. ITP 1 to ITP 284*
- OPH photographs: General*
- OPH photographs – House of Reps, Miscellaneous*
- OPH photographs – Senate, House of Reps, Miscellaneous*
- Parliamentary Library photograph collection*
- Photographs of Library.*
- Usher’s collection : Folder 1.*
- Usher’s collection : Folder 2.*
- (1923-1930) OPH Photographs Mildenhall 1923-1930s.*
- (1964) Parliament House camera angles 1964. Files from House of Reps file no. 1/105.*
- (1970s and 1980s) Photographs for Annual Report 1970s and 1980s, mostly of library.*
- Mike Grace National Capital Authority (circa 1980)
Photographs of OPH circa 1980, Canberra.
- (1985) *Tanner Photos – Microfishe plans – 1985.*
- Howard Tanner and Associates (1985)
Tanner scanned images.
- (1986) Tanner photos 001-240 : Photographs from the 1986 Conservation Management Plan, Tanner & Associates. (see OPHR1Aa to OPHR1Bd.*
- (1986) Tanner photos 241-453 : Photographs from the 1986 Conservation Management Plan, Tanner & Associates. (see OPHR1Aa to OPHR1Bd.*
- (1986) Tanner photos 454-568 : Photographs from the 1986 Conservation Management Plan, Tanner & Associates. (see OPHR1Aa to OPHR1Bd.*
- (1988) Last moments 1988 (i) : Photographs of Old Parliament House before Parliament left in 1988, Canberra, House of Representatives Chamber Research Library.*
- (1988) Last moments 1988 (ii) : Photographs of Old Parliament House before Parliament left in 1988, Canberra, House of Representatives Chamber Research Library.*
- (Nov 1990 – Jan 1991) *GHD exterior photographs of OPH prior to refurbishment work.*
- (1995) *Interiors Feb 1995.*
- (1995, Nov 8) Opening of the Members’ Dining Room.*
- (1995) *OPH photographs: Matt Kelso 1995-.*

Commonwealth Record Series [CRS]:

- 295/1, items 927 and 934
- A1 1927/411, 1926, Federal Capital Commission – Governor General's and Presidents' Chair for Senate Chamber, Parliament House, Canberra
- A1 1930/1344, 1925-1928, Federal Capital Commission – Parliament House (Provisional), Canberra – Construction of
- A1/15, item 26/15054
- A1/15, item 30/1344
- A1/15, item 36/4832
- A192 FCL1922/194, 1914-1922, Federal Capital Advisory Committee – Parliament House competition – (Canberra)
- A199 FC1924/1174, 1923-1924, Department of Works and Railways – Provisional Parliament House. Turning of the first sod in connection with work of erection
- A199 FC1925/236, 1925-1926, Department of Works and Railways – Canberra – Parliament House – Lay-out of gardens
- A199 FC1926/160, 1925-1927, Department of Works and Railways – Parliament House – Canberra. Coat of Arms, Portrait panels. Proposed statues
- A199 FC25/333, August-September 1925, Federal Capital Commission – Specification for the supply, delivery, and laying of floor coverings for Parliament House, Canberra
- A214/1 3, 1915, Federal Capital Commission – [Parliament House. Design competition – Correspondence]
- A292 5396, 1925-1926, Department of Works and Railways – Parliament House. Statue to HM the King
- A292 C2202, 1935, Department of the Senate – Parliament House – Supply of carpets etc.
- A292 C3516, 1924-1933, Department of Works and Railways – Parliament House Gardens and Grounds
- A292 C667, 1924-1934, Department of Works and Railways – Parliament House foundation stone – laying of and inscriptions
- A292/1 C8/74, 1927, Federal Capital Commission – Administrative responsibility for Canberra buildings
- A292/1, item C61
- A292/1 C503, 1925-1930, Federal Capital Commission – Parliament House. Speaker's Chair – Gift of by Empire Parliamentary Association
- A292/1 C2406, 1933-1934, National Rose Garden – Canberra
- A292 C2737 Attachment, 1921-1932, Department of the Interior – Parliament House. Stones from Westminster Parliament House (Coat of arms, shields, plinth etc.)
- A292/1 C2737A, 1921-1924, Department of Works and Railways – Provisional Parliament House erection, Canberra
- A292/1 C2737B, 1923-1924, Department of Works and Railways – Provisional Parliament House erection, Canberra
- A292/1 C2737C, 1925-1932, Department of Works and Railways – Provisional Parliament House erection, Canberra
- A292/1, item C3516
- A292/1, item C10111
- A292/1, item C15168
- A414 13, 1921-1924, Federal Capital Commission? – Provisional Parliament House with newspaper cuttings
- A414 42, 1921-1924, Department of Works and Railways – Parliament House competition
- A432/82 47/65, 1947, Attorney-General's Department. [Employee wages and conditions]
- A458/1, item W120/7
- A461, item B4-1-10
- A461 I4/1/10, 1926-1935, Prime Minister's Department – Parliament House, Canberra. President's chair, Senate
- A461/7 A4/1/10, 1924-1949, Department of Works and Railways – Parliament House foundation stone – laying of and inscriptions
- A461/7 E4/1/12 Pt 1, 1927, Prime Minister's Department – Despatch boxes
- A461/7 EN317/1/6, 1951, Prime Minister's Department. [Linen and uniforms for Commonwealth Jubilee]
- A461/7, item N7/1/1

- A462/4 824/2/8, 1948, Joint House Department
[Extensions and renovations 1948, Minton
dinner service, Royal Tour 1949]
- A462/8 825/2/9, 1951-1954, Prime
Minister's Department [State banquet
1954, Staff wages & conditions]
- A462/8 825/2/10, 1953, Prime Minister's
Department. [Royal visit 1954]
- A462/16, item 6/41
- A462/16 118/4, 13 May 1952, Prime Minister's
Department. [Parliamentary Refreshment Rooms]
- A463/17 56/1048, 1952, Prime Minister's
Department – National Archives – Commonwealth
coat of arms – reproduction instructions
- A463/63 64/4463, 23 February 1965, Joint
House Department. [Minton dinner service]
- A976/64, item 52/0239 part 1
- A976/64, item 52/0239 part 4
- A3032/1, item PC46/1
- A6006, item 1938/04/08
- A6270 E2/27/308, 1926-1927, Home and Territories
Department – Furniture – Parliament House Canberra
- A6270 E2/27/722, 1926-1927, Federal Capital
Commission – Parliament House broadcasting
- A6270/1 E2/26/587, 1926, Federal Capital
Commission – Furniture Parliament House.
Admiral's table from HMAS Australia.
- A6270/1 E2/26/712, 1925-1927, Federal Capital
Commission – Construction (and criticism) of
Commonwealth Arms – Provisional Parliament House
- A6270/1 E2/27/722, 1926-1927, Federal Capital
Commission – Parliament House Broadcasting
- A6270/1 E2/27/2351, 1926-1927, Federal
Capital Commission – Furniture for
dining blocks, Parliament House
- A6270/1 E2/28/1152, 1926-1927, Home and
Territories Department – Furniture Parliament
House Section 2C Dining Block
- A6680 (A6680/1) DY 7/3 (DY 16), 1927, Dept.
of the Prime Minister and Cabinet – General
Invitation and precedence file – Canberra
- A6728/1, item 156/1
- A6728/1, item 191/6
- A6728/12, item 191/6
- A6728/13, item 156/1
- A6977 (A6977/1) 16, 1927, Federal Capital
Commission – Guests and travel lists
for opening of Parliament House

Oral histories

DATE OF INTERVIEW	INTERVIEWEE	CONNECTION WITH OLD PARLIAMENT HOUSE
7 th November 1995	Mr Fred Johnston	Employed at the time of the building of Old Parliament House. 1924 worked in store room that was later the garage. Responsible for looking after the fixtures and fittings and signing out to the workmen on the building site.
25 th March 1996	Mr W H 'Hec' McMillan MBE	Work Old Parliament House 1939-1954 (Joint House Dept as Clerk (1939 – 1946). Accountant and Asst Reporter Hansard 1946-1954
25 th March 1996	Miss Hazel Craig CBE	Stenographer to 5 Prime Ministers. Working for Prime Minister Menzies – 'marvellous to work with'. Recalls VIP visits by Generals Blamey and MacArthur.
3 RD April 1996	Margaret Gaffey, Margaret Hyslop, Margaret Kelly	Stenographers/switchboard operators. Reflections on the Menzies era at Old Parliament House.
3 rd April 1996	Mr Kenneth Ross Ingram	Father worked on Old Parliament House – tiler on bathrooms. Ken at opening aged 13. Worked at <i>Canberra Times</i> . Journalist. Office in Old Parliament House. Press Gallery in OPH during Mr Ingram's time was very small. Remembers Jo Alexander, Jack Hewitt (AUP). Trained as a Hansard Reporter in the Senate
17 th April 1996	Mr Rupert Loof	Clerk of the Senate from 1955 to 1965. Present at the opening in 1927
7 th August 1996	Mr Max Bourke	Former General Manager at Old Parliament House.
3 rd May 1996	Jack Pettifer Margaret Kelly	Jack Pettifer – Usher of the Black Rod. Parents lived in Old Parliament House Caretaker's flat. Margaret Kelly, Member of Fadden's staff. Worked at Old Parliament House during WWII.
1996	Mr Jack Jenkins	Joiner and Maintenance Officer.
18 th December 1997	The Hon Neil Robson	Member of the Senate during the 1970s. MHA (Lib) Bass (Tas).
13 th November 1999	Mr Noel C Hattersley	ABC. Responsible for installing broadcasting equipment into Old Parliament House.
20 th December 1999	Mrs Claire Craig	Started working in Old Parliament House in 1940. Worked for Sir Walter Cooper after the defeat of the Chifley Govt. Donated silver ice jug and pewter mug. Worked in Eddie Ward's office in Sydney before coming to Canberra.
2 nd December 1999	Mr Jim Hourigan	Cabinet Attendant – Cabinet Office.
7 th March 2001	Mr Joe Medwin	Commander of Police operations for VIP visits. Head of motor cycle escort for the Queen visit in 1854.
21 st May 2001	Patricia Ratcliff	Worked for Justin O'Byrne, Tasmanian Labor.
24 th May 2001	Judith Dexter	1947 to end of 1950. Librarian at the NLA which at that time was housed in Old Parliament House.
3 rd August 2001	Mr Denis Strangman	1965 – APS to Vince Gair's office in Brisbane. 1974 – worked for Frank McManus in Melbourne 1976 – 92 Worked for Harradine
7 th June 2001	Mr Ian Cochran	Clerk (Assistant) of the House.

DATE OF INTERVIEW	INTERVIEWEE	CONNECTION WITH OLD PARLIAMENT HOUSE
June/July 2001	Mr Bob Lansdown	Senior Private Secretary to Prime Minister Menzies 1949 to 1951.
24 th July 2001	Heather and Ken Bonner	Widow of the Late Senator Bonner and son, Ken.
9 th August 2001	Raeburn Trindall	Producer, Director/Cinematographer. Produced films in Parl House during the 1960s.
26 th October 2001	Denise Edlington, Lyla Horgan, Julie Dyson, Patricia Vest, Fay Florence, Patricia Fraser, Patricia Rees, Patricia Carton	Hansard typists during the 1970s
12 th May 2002	Mrs June Poland	Grand daughter of Walter Gale, Clerk of the House of Representatives.
20 th June 2002	Sir David Smith	Sec to Governor-General Sir John Kerr. Recollections of the Dismissal.
20 th September 2002	Mr Robin Johnson	Gardener at Old Parliament House for nine years.
16 th October 2002	Mr Alfred Nicholls	Accounts Clerk and Pay Master.
20 th October 2002	Ms Elizabeth Kay Scott	Hairdresser.
15 th November 2002	Ms Jean Hollonds	Waitress in late War Years for a few months.
22 nd November 2002	Mrs Pat Rawlings	Assistant with AAP in the Press Gallery. Started with AAP in 1964. Moved to new Parliament House and retired in Feb 2000.
25 th November 2002	Mrs Joan Frost	Manager, Members' Dining Room
26 th November 2002	Mr Keith Joyce	Worked for ASIO
2 nd December 2002	Messrs Alan Browning, Jack Pettifer, Doug Blake, Lyn Barlin	Clerks of the House of Representatives.
3 rd December 2002	Mr Walter Osborne	Police Officer connected to Old Parliament House.
10 th December 2002	Mrs Jessie Bennett	Librarian
4 th February 2003	Mrs Wendy Freeman	Secretary to Mr Lance Barnard, Deputy Leader, Opposition.
13 th February 2003	Mrs Elizabeth Beadsworth	Secretary to The Hon Sir William Spooner, Govt Ldr in the Senate.
10 th March 2003 7 th October 2003	Anne Lynch	Clerk at Table – Senate.
20 th March 2003	Mr John Farquharson	Journalist. Parliamentary Press Gallery Committee.
23 rd March 2003	June Brien	Recollections of her Great Uncle, John Smith Murdoch
26 th March 2003	Mr Herbert Charles Nicholls	Usher of the Black Rod
28 th March 2003	Ms Beryl Hunt	1950s –Stenographer in Prime Minister Menzies' and Mr Holt's office. Late 1950s Hansard Typist. 1960s Teleprinter Operator, Press Gallery. 1970s/1980s Tape Transcript Section and audio typist.

DATE OF INTERVIEW	INTERVIEWEE	CONNECTION WITH OLD PARLIAMENT HOUSE
1 st April 2003	Mr Rob Chalmers	Recollections as a Journalist in the Press Gallery.
30 th April 2003	Miss Gladys Joyce	Personal Assistant to Prime Minister John Curtin.
7 th May 2003	Mrs Noelle Culnane	Switchboard Operator - 1939 to 1941.
9 th July 2003	Mr Bernard Freedman	Journalist with <i>The Argus</i> during the 1950's and reportee on the Petrov affair.
4 th August 2003	Mr Donald Nairn	HofReps Committee Staffer in 1970s and 1980s.
12 th August 2003	Mr Jeff Brecht	House of Representatives staffer from 1969. Retired as an attendant after 25 years.
13 th August 2003	Ms Michelle Gratton	Journalist at Old Parliament House.
24 th September 2003	Mr Wallace Brown	Journalist in OPH Press Gallery. Worked with Prime Ministers Menzies, Holt, Gorton, McMahon.
5 th November 2003	Mr Noel Flanagan	Private Secretary to A A Calwell, 1949 Private Secretary to H E Holt, 1950 – 1953.
24 th November 2003	Recording of the Launch of the Party Rooms	Kings Hall, Old Parliament House.
12 th December 2003	Mr Derek Carrington	Worked for Ldr of the Govt in Senate, Sir Kenneth Anderson. Was the link between the Senate Leader and the Prime Minister.
9 th March 2004	Prof Geoffrey Blainey AC	Guest speaker in the Hof Reps Chamber in conjunction with the exhibition "Peoples' Procession".
10 th March 2004	Mr Wallace Brown	Journalist – Press Gallery.
30 th March 2004	Mr Malcolm Mackerras	Party official. Irregular Broadcaster and psychologist Personal Asst to Minister for Learning and Science (John Gorton).
2 nd April 2004	Recording of the Launch of the 50 th Anniversary of the defect of the Petrovs (3 rd April 1954)	House of Representatives Chamber
14 th April 2004	Mr Paul Bongiorno	Journalist – Press Gallery
7 th May 2004	Dr. John Burton	Private secretary to External Affairs Minister, H. V. Evatt, during World War II and later Secretary of the Department.
10 th May 2004	Mrs. Myrna Grose	Daughter of the late Harold Dodd, Old Parliament House Sergeant-at-Arms.
10 th May 2004	Mr Wallace Brown	Journalist – Press Gallery.
3 rd June 2004	Mr Warwick Costin	Journalist – Press Gallery.
14 th April 2004	Mrs Marcie Cowell	Former switchboard operator at Old Parliament House.
15 th June 2004	Mr Mick Gilbert	Former chef in kitchen and security guard at Old Parliament House.
17 th June 2004	Annette Holden	Journalist – visiting from South Africa.
30 th June 2004	Dr Marcus Faunce	Former physician to several Governors-General and Prime Ministers.
30 th July 2004	Glenice Castles	Former staffer for Prime Minister Menzies.

DATE OF INTERVIEW	INTERVIEWEE	CONNECTION WITH OLD PARLIAMENT HOUSE
13 th August 2004	Anne Andgel	Worked on Petrov Royal Commission.
23 rd August 2004	Mr Peter Sutton	Horticulturalist with long association with OPH rose gardens.
9 th Sept. 2004	Regina Meinhold	Friend of Mrs. Petrov.
27 th Oct. 2004	Dr Patricia Clarke	Journalist – Press Gallery.
22 nd Oct. 2004	Wayne Kathage	Bills and Papers Officer, Journals Officer, Research Officer, Senate, 1970s and 1980s.
10 th Nov. 2004	Joyce Bull and Gary O’Callaghan	Flight attendant and radio journalist at Mascot Airport when Mrs Petrov boarded flight in 1954.
12 th Nov. 2004	Warwick Costin	Journalist – Press Gallery.
8 th Dec. 2004	Story circle: OPH Press Gallery	Featuring Bernard Freedman, Colin Parks, Warwick Beutler, Wallace Brown, Ken Begg, Warwick Costin, Rob Chalmers.
22 nd Dec. 2004	Ruth Schmedding	Daughter of Robert Broinowski, former Clerk of the House of Representatives.
21 st Jan. 2005	Carol (Bunty) Wright	Her father, Frank Bishop, was live-in Housekeeper, 1952-60.
11 th Feb 2005	Story circle: former Press Gallery Journalists.	Featuring Fred Brenchley, John Gaul, Jacquie Rees, Dennis Grant, David Barnett, Geoff Prior.
18 th Feb. 2005	Gary O’Neill	Journalist – Press Gallery, and Bureau Chief.
18 th Feb 2005	Story circle: former Press Gallery Journalists	Featuring Tim Sweeney, Paul Bongiorno, Peter Bowers, Gary O’Neill, Kerry-Anne Walsh, Peter Logue, Paul Malone.
19 th Feb. 2005	Christina Motz	Ministerial secretarial staff, 1961-74.
11 th April. 2005	Nan Boyd	Childhood memories of Old Parliament House, 1930s.
8 th May 2005	Aldo Giurgola	Architect of New Parliament House.
12 th May 2005	Alan Reid jr.	Journalist – Press Gallery and son of the late Alan Reid snr.
8 th June 2005	Helen Mobbs	Women’s land army and politics of World War Two.
17 th June 2005	Joan Godsall and Mary Scholtens	Worked at OPH during World World II.
18 th June 2005	Former Press Gallery Journalists	Peter Sekules, Peter Logue, Paul Malone, Ken Begg, Peter Harvey.
28 th June 2005	Alan Cumming Thom	Clerk of Senate, 1982-88.
26 th July 2005	Keiren McLeonard	Journalist – Press Gallery, 1988.
3 rd August 2005	Tony Eggleton	Press Secretary to former Prime Ministers Menzies, Holt and Gorton; Federal Director of Liberal Party.
4 th August 2005	Ken Randall	Journalist – Press Gallery, 1958, 1964-88; President, National Press Club.
5 th August 2005	Robert Macklin	Journalist – Press Gallery, 1964-66.
11 th August 2005	Barbara Silverstone	Telex-operator in Press Gallery, 1953/54 and 1966-69; electorate assistant to MP and Deputy Speaker, 1977-81.
15 th August 2005	Robert Courtney	Junior Senate Officer: Bills and Records, 1969-72.
16 th August 2005	Maurice Underwood	Attended 1927 opening of OPH as an 8 year old.
17 th August 2005	Jon Christian	Principal Private Secretary to Doug Anthony, Minister for Primary Industry, 1967-71.
26 th August 2005	Trish Oakley	Journalist, ABC-TV – Press Gallery, 1986-87.
13 th Sept. 2005	Belinda Gemmell	Daughter of the late Jack Fingleton, member of Press Gallery.

J. Glossary

Several terms used in this plan may have different meanings. For ease of understanding and use of the plan, these are defined below.

TERM	DEFINITION
Action	<p>Defined broadly in the EPBC Act an ‘action’ includes: a project, a development, an undertaking, an activity or a series of activities, or an alteration of any of these things. Actions relevant to Old Parliament House include, but are not limited to:</p> <ul style="list-style-type: none"> - maintenance and services upgrades - construction, alteration or demolition of buildings, structures, infrastructure or facilities - industrial processes - storage or transport of hazardous materials - waste disposal - earthworks - impoundment - research activities - vegetation clearance - tours and events - exhibition and interpretation; and - dealings with land. <p>Actions encompass site preparation and construction, operation and maintenance, and closure and completion stages of a project, as well as alterations or modifications to existing infrastructure.</p> <p>An action may have both beneficial and adverse impacts on the environment, however only adverse impacts on matters of national environmental significance are relevant when determining whether approval is required under the EPBC Act.</p>
Activities	Actions in or on the place as defined above.
Adverse impact	A detrimental effect on the integrity of heritage values.
Approved Action	An Action that has been through the Action Assessment process set out in this HMP and has been approved by the Delegate.
Attributes	The features of the place that express or contain the heritage values. ¹
Beneficial impact	A positive effect on the integrity of heritage values.
Condition	The physical state of the place relative to the values for which the place has been nominated. It reflects the cumulative effects of management and major environmental events. ²
Conservation	All the processes of looking after a place so as to retain its cultural significance. ³
Heritage values	The heritage values identify what is significant or outstanding against the National, Commonwealth or other criteria. ⁴ Heritage values include any element of a place’s natural and cultural environment that has aesthetic, scientific, social or other significance, for current and future generations.
High sensitivity to change	Heritage values with a high sensitivity to change can sustain only low levels of change without adverse impact.
Historical Use	A use that occurred in or on the place prior to the 9 May 1988.

1 Pp18 Department of Environment and Heritage, October 2005 Management Plans for Places on the Commonwealth Heritage List – A guide for Commonwealth Agencies.

2 Pp18 Department of Environment and Heritage, October 2005 Management Plans for Places on the Commonwealth Heritage List – A guide for Commonwealth Agencies.

3 Burra Charter Article 1.4

4 Pp18 Department of Environment and Heritage, October 2005 Management Plans for Places on the Commonwealth Heritage List – A guide for Commonwealth Agencies.

TERM	DEFINITION
Impact	A change in the physical, natural or cultural environment brought about by an action. Impacts can be direct or indirect. ⁵
Integrity	Refers to the condition of the place and the intactness of its key heritage values. ⁶
Intrusive fabric	Fabric which detracts from, or diminishes, the heritage values of the place.
Limits of acceptable change	The limit to which change can occur to a heritage value (or attribute of a heritage value) without adverse impact.
Low sensitivity to change	Heritage values with a low sensitivity to change can sustain more substantial levels of change without adverse impact.
Objectives	A set of guidelines, which enact the Statements of Intent for each of the the Zones and which link the Policies specifically to each Zone.
Old Parliament House and Curtilage	The place and surrounding area included in this plan to the National Heritage List boundary. Also referred to as Old Parliament House.
Permitted Action/s	Actions that can be undertaken without further approval or referral when undertaken in accordance with the Permitted Action Schedule.
Place	The building, curtilage and contents as described in the National and Commonwealth Heritage Listings.
Proponent	Person responsible for preparing assessment documentation, if approval is required.
Referring party	Person, agent or agency who is making the referral to the Department of Environment and Water Resources.
Responsible party	Person responsible for or who will carry out the proposed action.
Statement of Intent	A statement, linked to the Policies, outlining the primary management intentions for each Zone.
Significance	Refers to cultural significance: the aesthetic, historic, scientific, social or spiritual value for past, present or future generations. Cultural significance is embodied in the place itself, its fabric, setting, use, associations, meanings, records, related places and related objects. ⁷
Statement of Values	Under the EPBC Act, a 'statement of values' is used to describe the Commonwealth or National Heritage values of a place. ⁸
Summary Statement of Heritage Significance	A statement for Old Parliament House and Curtilage that captures all the heritage values, including the Commonwealth and National Heritage List values.
Values	In the context of the Burra Charter, values are derived from what is significant about a place and relate to the aesthetic, historic, scientific, social or spiritual value for past, present or future generations. In the context of the EPBC Act, values are ascribed against the Commonwealth and National Heritage criteria. ⁹
Significant impact	An impact which is important, notable, or of consequence, having regard to its context or intensity. ¹⁰
Sensitivity to change	The degree to which the heritage value/s can sustain changes to uses without adverse impact.
Zones	Areas of the place which contain attributes of one or more heritage values that are to be managed in accordance with the Zone Statement of Intent and Objectives.

5 Pp 24 Department of Environment and Heritage, May 2006 Significant Impact Guidelines 1.2 – Actions on, or impacting on, Commonwealth land and actions by Commonwealth agencies.

6 Pp19 Department of Environment and Heritage, October 2005 Management Plans for Places on the Commonwealth Heritage List – A guide for Commonwealth Agencies.

7 Burra Charter Article 1.2

8 Pp18 Department of Environment and Heritage, October 2005 Management Plans for Places on the Commonwealth Heritage List – A guide for Commonwealth Agencies.

9 Pp19 Department of Environment and Heritage, October 2005 Management Plans for Places on the Commonwealth Heritage List – A guide for Commonwealth Agencies.

10 Pp 5 Department of Environment and Heritage May 2006 Significant Impact Guidelines 1.1 – Matters of National Environmental Significance.