

May  
2015



**Government of the People's Republic of Bangladesh**

Office of the Project Director

**Strengthening Phytosanitary Capacity in Bangladesh Project**

Plant Quarantine Wing

**Department of Agriculture Extension**

Khamarbari, Farmgate, Dhaka-1205

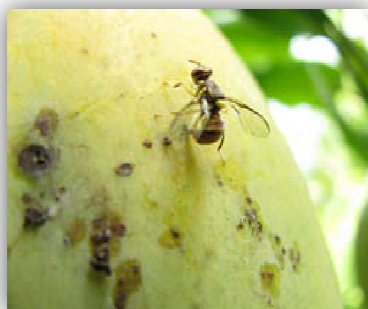

**REPORT**

**ON**

**PEST RISK ANALYSIS (PRA) OF  
MANGO IN BANGLADESH**



**DEVELOPMENT TECHNICAL CONSULTANTS PVT. LTD. (DTCL)**

**Gulshan-1, Dhaka, Bangladesh**



**Government of the People's Republic of Bangladesh**  
Ministry of Agriculture  
Office of the Project Director  
**Strengthening Phytosanitary Capacity in Bangladesh Project**  
Plant Quarantine Wing  
**Department of Agriculture Extension**  
Khamarbari, Farmgate, Dhaka-1205



## REPORT

ON

# PEST RISK ANALYSIS (PRA) OF MANGO IN BANGLADESH



**Development Technical Consultants Pvt. Ltd. (DTCL)**

JB House, Plot-62, Road-14/1, Block-G, Niketon  
Gulshan -1, Dhaka-1212, Bangladesh

Tel: +880 2 9856438, 9856439

Fax: +880 2 9840973

E-mail: [info@dtcltd.com](mailto:info@dtcltd.com)

Website: [www.dtcltd.com](http://www.dtcltd.com)

**MAY 2015**



## TEAM OF CONSULTANTS

### CONTRIBUTORS TO PEST RISK ANALYSIS OF MANGO IN BANGLADESH

| Team Members  | Position in the Team    |
|---|-------------------------|
| <b>1. Prof. Dr. Md. Razzab Ali</b><br>Department of Entomology<br>Sher-e-Bangla Agricultural University<br>Dhaka-1207, Bangladesh                           | Team Leader             |
| <b>2. Prof. Dr. Md. Ramiz Uddin Miah</b><br>Department of Entomology<br>Bangabandhu Sheikh Mujibur Rahman Agricultural<br>University<br>Gazipur, Bangladesh | Entomologist            |
| <b>3. Prof. Dr. M. Salah Uddin M. Chowdhury</b><br>Department of Plant Pathology<br>Sher-e-Bangla Agricultural University<br>Dhaka-1207, Bangladesh         | Plant Pathologist       |
| <b>4. Prof. Dr. Md. Abdul Karim</b><br>Department of Agronomy<br>Bangabandhu Sheikh Mujibur Rahman Agricultural<br>University<br>Gazipur, Bangladesh        | Agronomist              |
| <b>5. Dr. B. A. A. Mustafi</b><br>Ex-Director (Research)<br>Bangladesh Rice Research Institute<br>Gazipur, Bangladesh                                       | Agriculture Economist   |
| <b>6. Dr. M. M. Amir Hossain</b><br>Managing Director<br>Development Technical Consultants Pvt. Ltd.<br>Gulshan-1, Dhaka, Bangladesh                        | Backstopping Consultant |
| <b>7. Kbd. M. Habibur Rahman</b><br>Executive Director<br>Development Technical Consultants Pvt. Ltd<br>Gulshan-1, Dhaka, Bangladesh                        | Survey Coordinator      |



## FORWARD



The Strengthening Phytosanitary Capacity in Bangladesh (SPCB) Project under Plant Quarantine Wing (PQW), Department of Agriculture Extension (DAE), Ministry of Agriculture conducted the study for the “**Pest Risk Analysis (PRA) of Mango in Bangladesh**” according to the provision of contract agreement signed between SPCB-DAE and Development Technical Consultants Pvt. Limited (DTCL) on 14 November 2014. The PRA study is a four-month assignment commencing from 8 February 2015 under the SPCB-DAE.

The overall objectives of this Pest Risk Analysis are to identify the pests and/or pathways of quarantine concern for a specified area of mango and evaluate their risk, to identify endangered areas, and if appropriate, to identify risk management options. To carry out the PRA study, the consulting firm conducted field investigations in 69 upazila under 19 major mango growing districts of Bangladesh. The study covered the interview 6900 mango growers; 19 FGDs each of which conducted in one district; conducted 53 KII and physical inspection and visits of the mango fields under sampled districts. The consultants also reviewed secondary sources of information related to PRA of mango.

The study findings evidenced that the eight arthropod pests, twelve pathogenic microorganisms and eleven weeds likely to be associated with the mango in Bangladesh. The study also revealed that pests of quarantine importance included two insect pests, six fungi, 2 bacteria, four nematodes and one viral disease and one weeds of mango that could be introduced into Bangladesh through importation of commercially produced mango fruits. The consultant team also conducted the risk assessment for each quarantine pest individually based on the consequences and potential of introduction of each quarantine pest and a risk rating was estimated for each. Based on the risk assessment and risk rating, 14 quarantine pests were identified as high risk and one pest as medium risk rating. The findings also suggested the risk management options for the quarantine pests of mango in line with the pre and post harvest management and phytosanitary measures.

The findings of the PRA study were presented in the National Level Workshop organized by the SPCB-PQW of DAE. The workshop was well attended by the concerned professionals represented by the country’s reputed agricultural universities, research organizations and other relevant personnel from different organizations. The online version of this report will be available at [www.dae.gov.bd](http://www.dae.gov.bd)

I would like to congratulate Consultant Team of DTCL for conducting the PRA study successfully and also the concerned SPCB professionals in making the total endeavor a success. I express my heartfelt thanks to the officials of DAE, Ministry of Agriculture, BARI, SCA, Agricultural Universities, research organizations and mango importer and exporters’ associations for their assistance and cooperation extended in conducting the PRA study. Thanks are also due to all members of Technical Committees for cooperation. Special thanks to the Secretary, Additional Secretary, DG (Seed Wing), Additional Secretary (Extension), Director General of DAE, Director (Plant Quarantine Wing) and other high officials under the Ministry of Agriculture for providing us valuable advice and guidance. I hope that the report certainly would contribute to enhance the exports and imports of mangoes.

**(Sadeque Ibn Shams)**

Project Director

Strengthening Phytosanitary Capacity in Bangladesh (SPCB) Project

Plant Quarantine Wing (PQW)

Department of Agriculture Extension (DAE)

Ministry of Agriculture, Bangladesh



## PREFACE

This Final Report intends to respond to the requirement of the client according to the provision of contract agreement signed between Project Director of Strengthening Phytosanitary Capacity in Bangladesh (SPCB) and the Development Technical Consultants Pvt. Limited (DTCL) for “**Conducting Pest Risk Analysis (PRA) of Mango in Bangladesh**” under Plant Quarantine Wing (PQW), Department of Agriculture Extension (DAE), Ministry of Agriculture (MOA), Government of the Peoples Republic of Bangladesh. The PRA study is a four-month assignment commencing from 8 February 2015 under the SPCB-DAE.

Consultancy services for “Conducting Pest Risk Analysis (PRA) of Mango in Bangladesh” was provided by the Development Technical Consultants Pvt. Ltd. (DTCL), Bangladesh. The study team consists of five senior level experts including field and office level support staffs. The major objective of the study is to listing of major and minor pests of mango, identification of pests likely to be associated with pathway, identification of potential for entry, establishment and spread, identification of potential economic and environmental impact, identification of control measures and potential impacts of such measures, assessment of potential loss by the pests, preparation of report on risk analysis of the pests following the relevant ISPMs and make recommendation.

The Report includes study design, sampling framework and data collection instruments, guidelines and checklists, details of survey and data collection method, data management and entry, data analysis and survey finding as well as the stages of PRA, risk assessment strategies of the pests likely to be associated with the commodity to be imported from the exporting countries and the risk management options as recommendations. The report had been reviewed and discussed thoroughly by the SPCB officials along with other experts and representatives through several discussion meetings and national level workshop. The consultants prepared the Final Report of the PRA study based on comments and suggestions of the client and experts.

**(Dr. M. M. Amir Hossain)**  
Managing Director  
Development Technical Consultants Pvt. Ltd.  
Gulshan-1, Dhaka



## ACKNOWLEDGEMENTS

It is indeed a great honor for us that Strengthening Phytosanitary Capacity in Bangladesh (SPCB) Project under Plant Quarantine Wing (PQW) of Department of Agriculture Extension (DAE) has entrusted Development Technical Consultant Pvt. Ltd. (DTCL) to carry out the **“Conducting Pest Risk Analysis (PRA) of Mango in Bangladesh”**. The Draft Report has been prepared based on the past four months (December 2014 to March 2015) activities of the survey study in major 19 mango growing districts of Bangladesh as well as on the review of secondary documents. In the process of working on the setting indicators and sampling as well as for revising the questionnaires for the field survey and data collection, monitoring and supervision, data editing, entry, analysis and report writing, we have enjoyed the support of SPCB-PQW. The principal author is Prof. Dr. Md. Razzab Ali, Team Leader with inputs from Prof. Dr. Md. Abdul Karim, Prof. Dr. Md. Ramiz Uddin Miah, Prof. Dr. M. Salahuddin M. Chowdhury and Dr. B. A. A. Mustafi of the PRA study team.

The authors are grateful to all persons involved in the PRA study. Our special gratitude to Director General, DAE, Bangladesh, who provided his extended support and gave us an opportunity to meet Director of Plant Quarantine Wing (PQW) of DAE. Special thanks to Mr. Sadeque Ibn Shams, Project Director of Strengthening Phytosanitary Capacity in Bangladesh (SPCB) Project; Mr. Md. Ahsan Ullah, Consultant (PRA); Mr. Md. Ayub Hossain, Consultant (Procurement); Mrs. Marina Jebunehar, Senior Monitoring and Evaluation Officer of SPCB for their valuable cooperation, guidance and suggestions to the study team in line with the activities performed during study and report preparation. Our special grateful thanks also to Mr. Chhabi Haridas, Director, PQW of DAE for his kind cooperation and suggestions during the study period. The active support of Dr. M. M. Amir Hossain, Managing Director of DTCL and Kbd. Md. Habibur Rahman, Survey Coordinator of the study and Executive Director of DTCL; Mr. M. Abul Hossain, Director, DTCL and Mr. Md. Mahabub Alam, Manager of DTCL in data collection and monitoring activities also acknowledged with thanks.

**(Prof. Dr. Md. Razzab Ali)**

Team Leader



DTCL

## ACRONYMS

|               |  |
|---------------|--|
| AEZ           | : AGRO-ECOLOGICAL ZONE                                       |
| BADC          | : BANGLADESH AGRICULTURE DEVELOPMENT CORPORATION             |
| BARI          | : BANGLADESH AGRICULTURAL RESEARCH INSTITUTE                 |
| BAU           | : BANGLADESH AGRICULTURAL UNIVERSITY                         |
| BBS           | : BANGLADESH BUREAU OF STATISTICS                            |
| BSMRAU        | : BANGABANDHU SHEIKH MUJIBUR RAHMAN AGRICULTURAL UNIVERSITY  |
| CABI          | : CENTER FOR AGRICULTURE AND BIO-SCIENCES INTERNATIONAL      |
| DAE           | : DEPARTMENT OF AGRICULTURE EXTENSION                        |
| DG            | : DIRECTOR GENERAL   |
| DR.           | : DOCTOR   |
| DTCL          | : DEVELOPMENT TECHNICAL CONSULTANTS PRIVATE LIMITED          |
| <b>e.g.</b>   | : FOR EXAMPLE  |
| EPPO          | : EUROPEAN AND MEDITERRANEAN PLANT PROTECTION ORGANIZATION   |
| <i>et al.</i> | : AND ASSOCIATES   |
| EU            | : EUROPEAN UNION   |
| FAO           | : FOOD AND AGRICULTURE ORGANIZATION                          |
| FAOSTAT       | : FOOD AND AGRICULTURE ORGANIZATION STATISTICS               |
| FGD           | : FOCUS GROUP DISCUSSION                                     |
| HWT           | : HOT WATER TREATMENT  |
| IMOA          | : INDIAN MINISTRY OF AGRICULTURE                             |
| IPPC          | : INTERNATIONAL PLANT PROTECTION CONVENTION                  |
| IPM           | : INTEGRATED PEST MANAGEMENT                                 |
| ISPM          | : INTERNATIONAL STANDARD FOR PHYTOSANITARY MEASURES          |
| KII           | : KEY INFORMANT INTERVIEW                                    |
| MD            | : MANAGING DIRECTOR  |
| MPW           | : MANGO PULP WEEVIL  |
| MSW           | : MANGO SEED WEEVIL  |
| NGO           | : NON-GOVERNMENT ORGANIZATION                                |
| No.           | : NUMBER   |
| NPPO          | : NATIONAL PLANT PROTECTION ORGANIZATION                     |
| °C            | : DEGREE CELSIUS   |
| PD            | : PROJECT DIRECTOR   |
| PFA           | : PEST FREE AREA   |
| PLRV          | : POTATO LEAF ROLL VIRUS                                     |
| PPW           | : PLANT PROTECTION WING                                      |
| PQW           | : PLANT QUARANTINE WING                                      |
| PRA           | : PEST RISK ANALYSIS   |
| PROF.         | : PROFESSOR  |
| PVX           | : POTATO VIRUS X   |
| RH            | : RELATIVE HUMIDITY  |
| SAU           | : SHER-E-BANGLA AGRICULTURAL UNIVERSITY                      |
| SCA           | : SEED CERTIFICATION AGENCY                                  |
| SID           | : STATISTICS AND INFORMATICS DIVISION                        |
| SPCB          | : STRENGTHENING PHYTOSANITARY CAPACITY PROJECT IN BANGLADESH |
| TTC           | : TRIPHENYL TETRAZOLIUM CHLORIDE                             |
| UK            | : UNITED KINGDOM   |
| USA           | : UNITED STATES OF AMERICA                                   |
| USDA          | : UNITED STATES DEPARTMENT OF AGRICULTURE                    |
| VHT           | : VAPOR HEAT TREATMENT                                       |
| %             | : PERCENTAGE   |

## TABLE OF CONTENTS

| Chapter   | Contents  | Page        |
|-----------|---|-------------|
|           | Team of Consultants                                     | i           |
|           | Forward   | ii          |
|           | Preface   | iii         |
|           | Acknowledgements  | iv          |
|           | Acronyms  | v           |
|           | Table of Contents                                       | vi          |
|           | <b>Executive Summary</b>                                | xii         |
| <b>1.</b> | <b>Risk Analysis Background and Process</b>             | <b>1-17</b> |
| 1.1.      | Background  | 1           |
| 1.2.      | Scope of the Risk Analysis                              | 2           |
| 1.3.      | Impact of PRA   | 2           |
| 1.4.      | Objective of the study                                  | 3           |
| 1.5.      | <b>Pathway Risk Analysis Process and Methodology</b>    | 3           |
| 1.5.1.    | Undertaking of Pest Risk Analysis (PRA)                 | 3           |
| 1.5.2.    | Commodity description                                   | 4           |
| 1.5.3.    | Pathway Description                                     | 6           |
| 1.6.      | <b>Review of Management Options</b>                     | 6           |
| 1.6.1.    | Pre-harvest Management Options                          | 7           |
| 1.6.2.    | Post-harvest Management Options                         | 7           |
| 1.6.3.    | Visual Inspection                                       | 7           |
| 1.6.4.    | Treatment of Arthropods                                 | 7           |
| 1.6.5.    | Phytosanitary Inspection and Certification              | 8           |
| 1.6.6.    | Post-inspection Product Security                        | 8           |
| 1.6.7.    | Verification inspection on arrival in importing country | 8           |
| 1.6.8.    | Auditing  | 8           |
| 1.7.      | Bangladesh Climate-General                              | 8           |
| 1.8.      | Climate of Exporting Countries                          | 10          |
| 1.8.1.    | India-General Climate                                   | 10          |
| 1.8.2.    | Pakistan-General Climate                                | 11          |
| 1.8.3.    | Thailand -General Climate                               | 12          |
| 1.9.      | <b>Methodology</b>                                      | 13          |
| 1.9.1.    | Major activities of PRA Process                         | 13          |
| 1.9.2.    | Survey location and sample size                         | 14          |
| 1.9.3.    | Development of indicators for field survey              | 16          |
| 1.9.4.    | Development of data collection tools                    | 16          |
| 1.9.5.    | Recruitment and training of field staff                 | 17          |
| 1.9.6.    | Method of data collection                               | 17          |
| 1.9.7.    | Data analysis   | 17          |
| 1.9.8.    | Laboratory investigation                                | 17          |



|           |  |              |
|-----------|--|--------------|
| <b>2.</b> | <b>Findings of Survey Study</b>  | <b>18-23</b> |
| 2.1.      | Introduction   | 18           |
| 2.2.      | Mango varieties cultivated by the farmers  | 18           |
| 2.3.      | Insect and mite pests of mango   | 18           |
| 2.4.      | Diseases of mango  | 20           |
| 2.5.      | Weeds of mango   | 21           |
| 2.6.      | Endangered areas of serious pests of mango   | 22           |
| 2.7.      | Management options for mango pests   | 22           |
| 2.8.      | Possible ways of entry of quarantine pests   | 22           |
| 2.9.      | Effective ways to prevent the entry of quarantine pests of mango   | 22           |
| 2.10.     | Options to prevent the spread of quarantine pests of mango within Bangladesh   | 23           |
| <b>3.</b> | <b>PRA STAGE 1: INITIATION</b>   | <b>24</b>    |
| 3.1.      | Initiating Pest Risk Analysis (PRA) by the identification of a pathway   | 24           |
| 3.2.      | Commodity to be imported   | 24           |
| 3.3.      | Identification of PRA Area   | 24           |
| 3.4.      | Information for PRA  | 24           |
| 3.5.      | Previous PRA, current status and pest interceptions  | 24           |
| 3.6.      | Initiation of conclusion   | 24           |
| <b>4.</b> | <b>PRA STAGE 2: PEST RISK ASSESSMENT</b>   | <b>25-66</b> |
| 4.1.      | Pest categorization: Identification of quarantine pests likely to follow the pathway   | 25           |
| 4.2.      | Quarantine Pests Likely to be Associated with Fresh Mango Fruits Imported from India, Pakistan and Thailand  | 34           |
| 4.3.      | Risk Assessment  | 35           |
| 4.3.1.    | Assess Consequences of Introduction of Pests   | 35           |
| 4.3.1.1   | <b>Assessment of Risk Rating of Consequences of Introduction</b>   | 38           |
|           | <b>1. Consequences of Introduction of Tephritidae (Diptera): <i>Ceratitis capitata</i> (Wiedemann), <i>Bactrocera tryoni</i> (Froggatt), <i>Ceratitis cosyra</i> (Walker), <i>Bactrocera caryae</i> (Kapoor), <i>Bactrocera correcta</i> (Bezzi), <i>Bactrocera diversa</i> (Coquillett)</b> | 38           |
|           | Climate-Host Interaction   | 38           |
|           | Host range   | 40           |
|           | Dispersal Potential and Pathway  | 41           |
|           | Economic Impact  | 41           |
|           | Environmental Impact   | 42           |
|           | <b>2. Consequences of Introduction of Coccidae (Homoptera): <i>Coccus viridis</i> (Green) (Green scale)</b>  | 42           |
|           | Climate-Host Interaction   | 42           |
|           | Host range   | 42           |
|           | Dispersal Potential and Pathway  | 43           |
|           | Economic Impact  | 43           |
|           | Environmental Impact   | 43           |
|           | <b>3. Consequences of Introduction of Coccidae (Homoptera): <i>Ceroplastes rubens</i> Maskell (Red wax scale)</b>  | 43           |
|           | Climate-Host Interaction   | 43           |

|  |    |
|--|----|
| Host range   | 43 |
| Dispersal Potential and Pathway  | 44 |
| Economic Impact  | 44 |
| Environmental Impact   | 44 |
| <b>4. Consequences of Introduction of Diaspididae (Homoptera): <i>Aonidomytilus albus</i> (Cockerell, 1893) (Tapioca scale)</b>          | 44 |
| Climate-Host Interaction   | 44 |
| Host range   | 44 |
| Dispersal Potential and Pathway  | 44 |
| Economic Impact  | 44 |
| Environmental Impact   | 44 |
| <b>5. Consequences of Introduction of Diaspididae (Homoptera): <i>Aulacaspis tubercularis</i> (Newstead) (White mango scale)</b>         | 45 |
| Climate-Host Interaction   | 45 |
| Host range   | 45 |
| Dispersal Potential and Pathway  | 45 |
| Economic Impact  | 45 |
| Environmental Impact   | 45 |
| <b>6. Consequences of Introduction of Diaspididae (Homoptera): <i>Parlatoria crypta</i> McKenzie (Armored scale)</b>                     | 46 |
| Climate-Host Interaction   | 46 |
| Host range   | 46 |
| Dispersal Potential and Pathway  | 46 |
| Economic Impact  | 47 |
| Environmental Impact   | 47 |
| <b>7. Consequences of Introduction of Diaspididae (Homoptera): <i>Pseudaonidia trilobitiformis</i> (Green, 1896) (Gingging scale)</b>    | 47 |
| Climate-Host Interaction   | 47 |
| Host range   | 47 |
| Dispersal Potential and Pathway  | 48 |
| Economic Impact  | 48 |
| Environmental Impact   | 48 |
| <b>8. Consequences of Introduction of Fungus: <i>Phomopsis mangiferae</i> S. Ahmad (Stem-end rot of mango)</b>                           | 48 |
| Climate-Host Interaction   | 48 |
| Host range   | 48 |
| Dispersal Potential and Pathway  | 48 |
| Economic Impact  | 48 |
| Environmental Impact   | 48 |
| <b>9. Consequences of Introduction of Pathogens (Fungi): <i>Cytosphaera mangiferae</i> Died. 1916 (Twig canker) <i>Michiganensis</i></b> | 49 |
| Climate-Host Interaction   | 49 |
| Host range   | 49 |

|  |    |
|--|----|
| Dispersal Potential and Pathway  | 49 |
| Economic Impact  | 49 |
| Environmental Impact   | 49 |
| <b>10. Consequences of Introduction of Pathogens (Fungi): <i>Actinodochium jenkinsii</i></b>   | 49 |
| <b>Uppal, Patel &amp; Kamat</b>  |    |
| Climate-Host Interaction   | 49 |
| Host range   | 49 |
| Dispersal Potential and Pathway  | 49 |
| Economic Impact  | 50 |
| Environmental Impact   | 50 |
| <b>11. Consequences of Introduction of Pathogens (Fungi): <i>Hendersonia creberrima</i> Syd.,<br/>Syd. &amp; Butler (Mango fruit rot)</b>                      | 50 |
| Climate-Host Interaction   | 50 |
| Host range   | 50 |
| Dispersal Potential and Pathway  | 50 |
| Economic Impact  | 50 |
| Environmental Impact   | 50 |
| <b>12. Consequences of Introduction of Pathogens (Fungi): <i>Macrophoma mangiferae</i><br/>Hing. &amp; Sharma (Leaf and stem blight)</b>                       | 50 |
| Climate-Host Interaction   | 50 |
| Host range   | 50 |
| Dispersal Potential and Pathway  | 50 |
| Economic Impact  | 51 |
| Environmental Impact   | 51 |
| <b>13. Consequences of Introduction of Bacterium: <i>Xanthomonas campestris</i> pv.<br/><i>mangiferaeindicae</i> (Patel <i>et al.</i>) Robbs <i>et al.</i></b> | 51 |
| Climate-Host Interaction   | 51 |
| Host range   | 51 |
| Dispersal Potential and Pathway  | 51 |
| Economic Impact  | 51 |
| Environmental Impact   | 51 |
| <b>14. Consequences of Introduction of Weed: <i>Parthenium hysterophorus</i> L. (Parthenium<br/>weed)</b>  | 51 |
| Climate-Host Interaction   | 51 |
| Hosts/Species Affected   | 52 |
| Dispersal Potential and Pathway  | 53 |
| Economic Impact  | 53 |
| Environmental Impact   | 54 |
| 4.3.1.2 Cumulative Risk Rating for Consequences of Introduction  | 54 |
| 4.3.2. <b>Assess introduction potential of quarantine pests</b>  | 56 |
| Sub-element 1- Quantity of commodity imported annually   | 56 |
| Sub-element 2- Survive post harvest treatment  | 57 |
| Sub-element 3- Survival potential during shipment  | 57 |

|             |   |              |
|-------------|---|--------------|
|             | Sub-element 4- Not detected at the port of entry  | 58           |
|             | Sub-element 5- Imported or moved to an area with an environment suitable for survival                       | 58           |
|             | Sub-element 6- Come into contact with host material   | 59           |
|             | Summary of Cumulative Risk Rating for Potential of Introduction   | 60           |
| 4.4.        | <b>Conclusion: Pest Risk Potential and Pests Requiring Phytosanitary Measures</b>                           | 63           |
| 4.5.        | <b>Uncertainty</b>  | 65           |
| 4.5.1.      | Uncertainties and assumptions around hazard biology   | 65           |
| 4.5.2.      | Uncertainty and assumptions around ecological races of the pests  | 66           |
| 4.5.3.      | Assumption around transit time of potato on the Sea Pathway   | 66           |
| 4.5.4.      | Further work that would reduce uncertainties  | 66           |
| <b>5.</b>   | <b>PRA STAGE 3: PEST RISK MANAGEMENT</b>  | <b>67-76</b> |
| 5.1.        | Risk Management Options and Phytosanitary Procedures  | 67           |
| 5.1.1.      | Pre-export vapour heat treatment (VHT) or hot water treatment (HWT) for the management of fruit fly species | 67           |
| 1a          | Vapour heat treatment (VHT)   | 67           |
| 1b          | Hot water treatment (HWT)   | 68           |
| 5.1.2.      | Designated pest free places of production or pest free production sites                                     | 68           |
| 5.1.3.      | Inspection and remedial action for other identified quarantine pests such as mealybugs and scale insects    | 69           |
| 5.1.4       | Supporting operational systems to maintain and verify phytosanitary status                                  | 69           |
| 4a.         | Registration of export orchards   | 69           |
| 4b.         | Registration of packinghouses and auditing of procedures  | 69           |
| 4c.         | Pre-export inspection and remedial action by the authority of exporting country                             | 70           |
| 4d.         | Packing and labeling  | 70           |
| 4e.         | Phytosanitary certification by the authority of exporting country   | 70           |
| 4f.         | Specific conditions for storage and movement  | 71           |
| 4g.         | On-arrival phytosanitary inspection and clearance by PQW-DAE of Bangladesh                                  | 71           |
| 5.2.        | <b>Summary of Import Conditions</b>   | 71           |
| 5.3.        | Risk Management Conclusions   | 76           |
| <b>6.</b>   | <b>References</b>   | <b>77-92</b> |
| Appendix-1. | Questionnaire for mango growers   |              |
| Appendix-2. | Focus Group Discussion (FGD) Guidelines   |              |
| Appendix-3. | Key Informant Interview (KII) Checklist   |              |

## List of Tables

| Table | Title   | Page |
|-------|---|------|
| 1.    | Distribution of sample respondents in selected districts of Bangladesh  | 14   |
| 2.    | Insect pests of mango, their identity, status and infestation severity  | 19   |
| 3.    | Diseases of mango, their categorical identity, status and infection severity  | 21   |
| 4.    | Weeds of mango, their identity, status and infestation severity   | 22   |
| 5.    | Pests Associated with fresh Mango Fruits ( <i>Mangifera indica</i> ) in Bangladesh, India, Pakistan, Thailand and other countries                               | 26   |
| 6.    | Quarantine pests likely to be associated with <i>Mangifera indica</i> imported from India, Pakistan, Thailand and other countries selected for further analysis | 34   |
| 7.    | Risk rating and corresponding risk value for risk assessment of quarantine pests  | 35   |
| 8.    | Summary of Consequences of Introduction   | 55   |
| 9.    | Showing the risk rating and value assigned to quantity of shipping containers imported annually   | 56   |
| 10.   | Risk Rating for Potential of Introduction of Quarantine Pests   | 61   |
| 11.   | The Overall Pest Risk Potential Rating  | 63   |

## List of Figures

| Figure | Title   | Page |
|--------|---|------|
| 1.     | A summary of the risk analysis development process  | 4    |
| 2.     | Linear Pathway Diagram  | 6    |
| 3.     | Monthly distribution pattern of standard normal temperature in Bangladesh, 1981-2012                                    | 9    |
| 4.     | Location-wise distribution pattern of standard normal temperature in Bangladesh, 1981-2012                              | 10   |
| 5.     | Average monthly Temperature and Rainfall for Bangladesh from 1960-1990  | 10   |
| 6.     | Monthly distribution pattern of standard normal temperature and rainfall in India from January 2000 to December 2014    | 11   |
| 7.     | Monthly distribution pattern of standard normal temperature and rainfall in Pakistan from January 2000 to December 2014 | 12   |
| 8.     | Monthly distribution pattern of standard normal temperature and rainfall in Thailand from January 2000 to December 2014 | 13   |
| 9.     | Agro-ecological zone (AEZ) map of Bangladesh  | 36   |



DTCL

## EXECUTIVE SUMMARY

The study “Pest Risk Analysis (PRA) of Mango in Bangladesh” documents the pests of *Mangifera indica* L. (Sapindales: Anacardiaceae) available in Bangladesh and the risks associated with the import pathway of fresh mango fruits from the exporting countries into Bangladesh. The findings evidenced that the twenty arthropod pests including nineteen insect and one mite pests, seven disease causing pathogenic microorganisms and two parasitic weeds likely to be associated with the mango in Bangladesh.

The arthropod pests included the major insect pests of mango recorded were mango hopper (*Amritodus atkinsoni*, *Idioscopus clypealis*) and oriental fruit fly (*Bactrocera dorsalis* (Hendel)) in field condition. The important minor insect pests of mango were mango pulp weevil (*Sternochaetus frigidus*), mango mealybug (*Drosicha mangiferae* Green) found in the field condition. Other minor insect pests were mango stone/seed weevil (*Sternochetus mangiferae* (Fabricius)), leaf cutting weevil (*Deporaus marginatus*), mango stem/trunk borer (*Batocera rubus* (Linnaeus, 1758)), mango fruit fly (*Bactrocera tau* (Walker, 1849)), guava fruit fly/peach fruit fly (*Bactrocera zonata* (Saunders)), mango leaf gall midge (*Procontarinia matteiana*), mango common scale (*Coccus mangiferae* (Green)), mango shoot gall psyllid (*Apsylla cistellata* (Cockerell, 1893)), mango defoliator (*Cricula trifenestrata* (Helfer 1837)), mango fruit borer (*Citripestis eutrapphera* Meyrick), mango leaf webber (*Orthaga exvinacea* Hampson), mango leaf miner (*Acrocercops syngamma* Meyrick), mango leaf caterpillar (*Euthalia aconthea*), and pink gypsy moth (*Lymantria mathura* Moore 1865) in field condition. Among these insect pests, mango hopper, oriental fruit fly and mango pulp weevil were more damaging than others. The oriental fruit fly (*Bactrocera dorsalis*) caused damage mango at fruiting stage by feeding the internal pulp by maggots with low to medium infestation severity. The mango eriophyid mite was also reported as the minor pest of mango in the field condition. But the incidence of Mediterranean fruit fly (*Ceratitidis capitata*), Queensland fruit fly (*Bacterocera troyni*), and Tapioca scale insect (*Aonidomytilus albus* (Cockerell, 1893)) were not recorded in the field of mango growing areas of Bangladesh. Likewise, mango mealy bug (*Drosicha mangiferae* Green) was recorded in the restricted areas of mango field in Bangladesh.

The major diseases caused by pathogenic microorganisms included the anthracnose disease (*Colletotrichum gloeosporioides*) of mango fruits and leaves in the field condition. The minor diseases of mango include powdery mildew (*Oidium mangiferae*), mango malformation (*Fusarium moniliforme*), Alternaria leaf spot of mango (*Alternaria alternata* (Fr.) Keissl. (1912)), blossom blight/ grey mould (*Botryosphaeria theobromae*), mango scab (*Elsinoë mangiferae*) caused by fungi, and leaf red rust of mango (*Cephaleuros virescens* Kunze 1827) in the field condition as well as anthracnose and common scab found in the storage condition of fruits. Among these diseases, the anthracnose diseases on leaves and fruits were more damaging than others. The anthracnose disease caused damage mango at vegetative and fruiting stage as well as in storage condition with high infection intensity, but the damage severity was controlled by the farmers through routine application of fungicides in the orchard. The bacterial black spot disease caused by *Xanthomonas campestris* pv. *mangiferaeindicae* was not found in Bangladesh.

The incidences of weeds of mango recorded through this study were loranthus/Indian mistletoe (*Dendrophthae falcate*) and Pathenium weed (*Parthenium hysterophorus* L.) in the field of



DTCL

mango and both of the weeds had minor importance. The parthenium weed (*Parthenium hysterophorus*) was found only some restricted areas such as Rajshahi, Natore, Pabna, Kustia, Jessore districts among 19 sampled districts of Bangladesh. The stakeholders also reported that the parthenium weed might be entered into Bangladesh through cross boundary from India by the transportation system of border trading.

Information on pests associated with mango in the exporting countries-India, Thailand, Pakistan and other countries-reveals that pests of quarantine importance exist. The study also revealed twenty pests of quarantine importance that included thirteen insect pests, six disease causing pathogenic microorganisms including five fungi, one bacterium, and one weed of mango. Without mitigation, these pests could be introduced into Bangladesh through importation of commercially produced fresh mango fruits. Pests of quarantine importance include arthropods: *Ceratitis capitata* (Wiedemann) (Mediterranean fruit fly), *Bactrocera tryoni* (Froggatt) (Queensland fruit fly), *Ceratitis cosyra* (Walker) (marula fruit fly), *Bactrocera caryeae* (Kapoor) (member of oriental fruit fly), *Bactrocera correcta* (Bezzi) (Asian guava fruit fly), *Bactrocera diversa* (Coquillett) (three striped fruit fly), *Coccus viridis* (Green) (green scale insect), *Ceroplastes rubens* Maskell (red wax scale), *Aonidomytilus albus* (Cockerell, 1893) (tapioca scale insect), *Aulacaspis tubercularis* (Newstead) (white mango scale), *Parlatoria crypta* McKenzie (armored scale), *Pseudaonidia trilobitiformis* (Green, 1896) (gingging scale) and *Drosophila mangiferae* Green (mango mealybug).

The quarantine pathogenic fungi of mango included *Phomopsis mangiferae* S. Ahmad 1954 (stem-end-rot of mango), *Cytosphaera mangiferae* Died. 1916 (twig canker), *Actinodochium jenkinsii* Uppal, Patel & Kamat (mango black spot), *Hendersonia creberrima* Syd., Syd. & Butler (mango fruit rot), *Macrophoma mangiferae* (leaf and stem blight)

The quarantine bacterial disease of mango included *Xanthomonas campestris* pv. *Mangiferaeindicae* (Patel *et al.*) Robbs *et al.* (bacterial black spot of mango) and the quarantine weed includes: *Parthenium hysterophorus* L. (Parthenium weed).

The consequences and potential/likelihood of introduction of each quarantine pest were assessed individually, and a risk rating estimated for each. The consequence of introduction value was estimated assessing five elements that reflect the biology and ecology of the pests: the climate-host interaction, host range, dispersal potential-pathway, economic and environmental impacts. The potential of introduction value was estimated by assessing the quantity of the commodity to be imported annually and the potential for pest introduction and establishment. The two values were summed to estimate an overall Pest Risk Potential, which is an estimation of risk in the absence of mitigation.

Out of 20 quarantine pests associated with the pathway, risk assessed 10 quarantine pests were given a pest risk potential of High those include Arthropods: five Tephritid fruit flies such as *Ceratitis capitata*-(Wiedemann) *Bactrocera tryoni* (Froggatt), *Ceratitis cosyra* (Walker), *Bactrocera caryeae* (Kapoor), *Bactrocera correcta* (Bezzi), *Bactrocera diversa* (Coquillett), two coccids scale insects such as *Coccus viridis* (Green), *Ceroplastes rubens* Maskell and one diaspidid scale insects such as *Parlatoria crypta* McKenzie; one weed pest includes: *Parthenium hysterophorus* L. Other ten quarantine pests were given pest risk potential of Medium, those include Arthropods: three diaspidid scale insects such as *Aonidomytilus albus* (Cockerell, 1893), *Aulacaspis tubercularis* (Newstead), *Pseudaonidia trilobitiformis* (Green, 1896); five pathogenic fungi: *Phomopsis mangiferae* S. Ahmad 1954, *Cytosphaera mangiferae* Died. 1916, *Actinodochium jenkinsii* Uppal, Patel & Kamat, *Hendersonia creberrima* Syd., Syd.

& Butler, and *Macrophoma mangiferae* Hing. & O.P.Sharma (1957); one pathogenic bacterium: *Xanthomonas campestris* pv. *mangiferaeindicae* (Patel *et al.*) Robbs *et al.* These mean that these pests pose unacceptable phytosanitary risk to Bangladesh's agriculture. Visual inspection at ports-of-entry for high risk potential pests is insufficient to safeguard Bangladesh's mango industry and specific phytosanitary measures are strongly recommended, while for medium risk potential pest specific phytosanitary measures may be necessary to reduce pest risk.

The following are some mitigative measures that may be considered within a systemic approach to reduce the possible risks associated with the above mentioned quarantine pests:

PQW-DAE of Bangladesh should consider that the risk management measures identified in the previous section, upon which these import conditions are based, are commensurate with the identified risks.

- Import Condition 1. Registration of export orchards
- Import Condition 2. Packinghouse registration and auditing of procedures
- Import Condition 3. Pre-export vapor heat treatment for fruit flies
- Import Condition 4. Pre-export hot water treatment for fruit flies
- Import Condition 5. Pest free places of production or pest free production sites for mango pulp and seed weevils
- Import Condition 6. Targeted pre-export inspection by the respective authority of the exporting countries
- Import Condition 7. Packing and labeling
- Import Condition 8. Phytosanitary certification by the respective authority of the exporting countries
- Import Condition 9. Storage and movement
- Import Condition 10. Targeted on-arrival quarantine inspection and clearance by PQW-DAE of Bangladesh
- Import Condition 11. Audit and review of policy.



## CHAPTER 1

### RISK ANALYSIS BACKGROUND AND PROCESS

#### 1.1. Background

Pest Risk Analysis provides the rationale for phytosanitary measures for a specified PRA area. It evaluates scientific evidence to determine whether an organism is pest. If so, the analysis evaluates the probability of introduction and spread of the pest and the magnitude of potential economic consequences in a defined area, using biological or other scientific, economic and environmental evidences. If the risk is deemed unacceptable, the analysis may continue by the suggestions of management options that can reduce the risk to an acceptable level. Subsequently, pest risk management options may be used to establish phytosanitary regulations.

Mango is now the most important fruit item by tonnage production and widely cultivated in all the districts of Bangladesh. mango contributes 0.945 million MT from local production. The fruit has really of immense value in respect of money and prosperity. In Bangladesh it is called as “King of the fruit”. Bangladesh is one of the major mango producing countries along with India, Pakistan, Mexico, Brazil, the Philippines, etc. (Alexander, 1989). In Bangladesh, mango occupies about an area of 50,491 ha with a production of 945049 metric tones during 2011-12 according to FAOSTAT, 2014. It is now in an increasing trend in area by 113.15% and in production by 106.28% in the year of 2011-12 compared to 2008-09 (FAOSTAT, 2014).

Mango is the leading seasonal cash crop of the northwestern region of Bangladesh and dominates the economy in Rajshahi and Chapainawabganj districts. There is no large industry here. Most of the people are employed for different jobs on the orchards such as nursing, harvesting and packing mangoes for transportation during the season every year. But for the quarantine importance, importing countries need intensive study findings on the insect pests, diseases and other pests associated with mangoes in Bangladesh. Simultaneously, the mangoes used for consumption in Bangladesh mostly imported from the India as well as from other countries such as Thailand. According to the West-Bengal Exporters Coordination Committee (2014), it is reported that Bangladesh imported annually 300,000 metric tonnes of mangoes from India over the last four years. Therefore, a risk of introduction of quarantine pests associated with mangoes imported from the countries of exports into Bangladesh remains as threat.

The introduction of insect pests, plant diseases, weeds and other pest associated with the commodity is brought about mainly during the accelerated agricultural development in different countries, when plants and plant materials were brought into, or sent out with little or no concern for the insect pests, diseases, weeds and other pests that were transported along with them. There are many instances of accidental introductions of insect pests and destructive diseases from one country to another. Extensive damages, often sudden in nature, have been caused not by indigenous pests, but with exotic ones introduced along with plants, plant parts or seeds in the normal channel of trade or individual interest. Instances may be cited of the introduction of grape *phylloxera* (*Phylloxera vitifolia*) from the U.S.A. to France which caused destruction of French vineyards; Mexican boll weevil (*Anthonomus grandis*) whose original home was in Mexico or Central America, round about 1892 entered the U.S.A. and later to various countries in the world, causing extensive damage to cotton; European corn borer (*Ostrinia nubilalis*) which reached North America probably through broom corn from Italy or Hungary and has since become a major pest there. Pink ball worm (*Pectinophora gossypiella*) considered to be one of the six most destructive insects of the world probably a native of India is now established as a highly destructive pest in nearly all cotton growing areas of the world. Downy mildew of grape (*Plasmopara viticola*) introduced in France from the U.S.A. was responsible for the destruction of grape vines till the discovery of Bordeaux mixture. Blight disease of chestnut (*Endothia parasitica*) introduced into the U.S.A. from Europe completely wiped out chestnut plants.

In India, the San Jose Scale (*Aspidiotus perniciosus*) is a pest of apple introduced about 60 years ago, now causing concern to apple growers in Himachal Pradesh, Jammu and Kashmir; woolly aphis (*Eriosoma lanigerum*) an introduced serious pest of apple; fluted scale (*Icerya purchasi*), a native of Australia introduced through Ceylon in 1928 now a serious pest of *citrus spp*; leaf rust of coffee (*Hemileia vastatrix*) introduced from Ceylon in 1876; fire blight of apple and pear (*Erwinia amylovora*) introduced from England in 1940, now a serious disease in Uttar Pradesh; flag smut of wheat (*Urocystis agropyri*) introduced from Australia now established in the Punjab, Rajasthan and Uttar Pradesh; bunchy top of banana introduced from Ceylon in 1940 causing serious damage to dwarf Cavendish varieties in different parts of India.

A number of insect pests of this fruit and over 175 species of insect have been reported damaging mango tree in Bangladesh, but the most abundant and destructive at the flowering stage are the mangooppers (*Idioscopus clypealis*). Also mango mealy bug (*Drosicha mangiferae*), stem borer (*Batocera rubus*), fruit fly (*Bactrocera dorsalis*), mango nut weevil (*Sternochetus frigidus*) and caterpillar (*Euthalia garuda*) pests played a major role in bringing down the yield (Uddin, 2009). Other insect pests of mango are mango defoliator (*Cricula trifenestrata*), mango fruit borer (*Antocharis albizonalis*), mango leaf cutting weevil (*Daporaus mangintus*), mango shoot gall (*Apsylla cistellata*), mango leaf gall (*Apsylla cistellata*), meaf miner (*Acrocercops syngramma*), leaf twisting weevil (*Apoderus transquebarius*), red ant (*Oecophylla smaragdina*). Besides, eriophyid mite (*Aceria mangiferae*) also causes damage to the mango leaf. A number of fungal diseases also cause damage of flowers, fruits, leaves, seedlings, and twigs of mango. Among these the important diseases are the antracnose (*Coletrotricum gloesporiedes*), powdery mildew (*Oidium sp.*), malformation of mango (*Fusarium moniliforme*), fruit end rot (*Lasiodiplodia theobromae*), shooty mould (*Capnodium sp.*), leaf red rust (*Cephaleures sp.*), cladosporium rot (*Cladosporium sp.*), diplodia rot (*Diplodia spp.*), dieback (*Lasiodiplodia theobromae*) (Ashrafuzzaman, 1991; Uddin, 2009). But the incidence and severity of Meditaranean and Oriental fruit fly are not well recognized in Bangladesh. In The incidence of golden and pale cyst nematode and potato wart in the field are not known to occur in Bangladesh. Therefore, the incidence, distribution and infestation severity are need to be investigated.

Due to imports of mangoes with tropical and subtropical countries of the world, the possibility for introduction and establishment of quarantine pests along with the consignment of the commodity remains as threat. Therefore, the pathway risk analysis of mango from exporting countries to Bangladesh is essential. In this context, the Pest Risk Analysis (PRA) of mango in Bangladesh is indispensable. Thus, the assignment on Pest Risk Analysis (PRA) of mango in Bangladesh was undertaken aiming to identify pests and/or pathways of quarantine concern for the mango grown areas and evaluate their risk, to identify endangered areas, as well as to identify risk management options.

## 1.2. Scope of the Risk Analysis

The scope of this analysis is to findout the potential hazard organisms or diseases associated with fresh mango imported from different exporting countries such as India, Pakistan, Thailand etc. Risk in this context is defined as the likelihood of the occurrence and the likely magnitude of the consequences of an adverse event. For the purposes of this analysis “fresh mango” means the fruits complete with skin and flesh, without attached stems, leaves.

## 1.3. Impact of PRA

The US Department of Agriculture (USDA) Animal and Plant Health Inspection Service first introduced the plant pest risk analysis to ascertain the potential risks associated with causal agent of flag smut diseases. On the contrary the quarantine was established in 1919 to prohibit the introduction of the fungus *Urocystis agropyri* (*Urocystis tritici* Koemickle) contained in seeds and or other plant parts originating from other countries that have reported flag smut diseases of wheat. At that time no other options for wheat growers to control mechanisms such as resistant variety, use of HYV seeds, effective control of seeds treatment, advanced techniques of control flag smut. But due to continuous effort of the scientist, researchers and growers all

together have achieved a greater understanding of effective and practical measures to mitigate flag smut diseases. In 1932 flag smut diseases had essentially been eradicated from USA through use of resistance variety, seed treatment and strictly implementation of quarantine measures. They considered three components of disease triangle- Host, Pathogen and Environment. Now-a- days the researchers and scientists believed on four principles for the prevention of diseases and these are (a) exclusion, (b) eradication, (c) protection, (d) development of resistance/ defense mechanisms.

Each and every year Bangladesh import/export the mango from and to India, Pakistan and Thailand. Therefore, there is every possibility to come foreign pests (Quarantine pests) associated with this imported mangoes. As such the PRA of economically important crops is essential to identify the indigenous, exotic and quarantine pests including their risk assessment and management options for safety production of crops.

#### **1.4. Objective of the study**

The overall objectives of a Pest Risk Analysis to identify pests and/or pathways of quarantine concern for a specified area of mango and evaluate their risk, to identify endangered areas, and if appropriate, to identify risk management options.

#### **Specific Objectives of the Study**

- List of major and minor pests,
- Identification of pests likely to be associated with pathway;
- Identification of potential for entry, establishment and spread;
- Identification of potential economic and environmental impact;
- Identification of control measures and potential impacts of such measures
- Assessment of potential loss by the pests;
- Preparation of report on risk analysis of the pests following the relevant ISPMs.

#### **1.5. Pathway Risk Analysis Process and Methodology**

The overall pest risk analysis (PRA) process includes undertaking pest risk analysis, risk assessment and identify risk management of the pests. The process and methodology of the PRA are described below:

##### **1.5.1. Undertaking of Pest Risk Analysis (PRA)**

The study followed a systematic process of pest risk analysis framed as per ISPM No. 2. As per the 3 stages (I) Initiation (II) Pest Risk Assessment (III) Pest Risk Management, the study team evaluated the commodity and regulated articles and detection of pest for initiation stages.

##### ***PRA STAGE 1: INITIATION***

Initiation is the identification of organisms and pathways that may be considered for pest risk assessment in relation to the identified PRA area.

**Steps of initiation stage:** The initiation stage involves four steps:

- Step 1: Determination whether an organism is a pest
- Step 2: Defining the PRA area
- Step 3: Evaluating any previous PRA
- Step 4: Conclusion

##### ***PRA STAGE 2: PEST RISK ASSESSMENT***

The process for pest risk assessment can be broadly divided into five interrelated steps:

- Step 1: Pest categorization
- Step 2: Assessment of the probability of introduction, establishment and spread
- Step 3: Impacts
- Step 4: Overall assessment of risk
- Step 5: Uncertainty

In most cases, these steps will be applied sequentially in a PRA but it is not essential to follow a particular sequence. Pest risk assessment needs to be only as complex as is technically justified by the circumstances. This standard allows a specific PRA to be judged against the principles of necessity, minimal impact, transparency, equivalence, risk analysis, managed risk and non-discrimination set out in ISPM No. 1: Principles of plant quarantine as related to international trade (FAO, 1995).

### **PRA STAGE 3: PEST RISK MANAGEMENT**

The conclusions from pest risk assessment are used to decide whether risk management is required and the strength of measures to be used. Since zero-risk is not a reasonable option, the guiding principle for risk management should be to manage risk to achieve the required degree of safety that can be justified and is feasible within the limits of available options and resources. Pest risk management (in the analytical sense) is the process of identifying ways to react to a perceived risk, evaluating the efficacy of these actions, and identifying the most appropriate options. The uncertainty noted in the assessments of economic consequences and probability of introduction should also be considered and included in the selection of a pest management option.

The following briefly describes the Biosecurity process and methodology for undertaking pathway risk analyses. The risk analysis process leading to the final risk analysis document is summarized in Figure 1 below:

**Figure 1: A summary of the risk analysis development process**

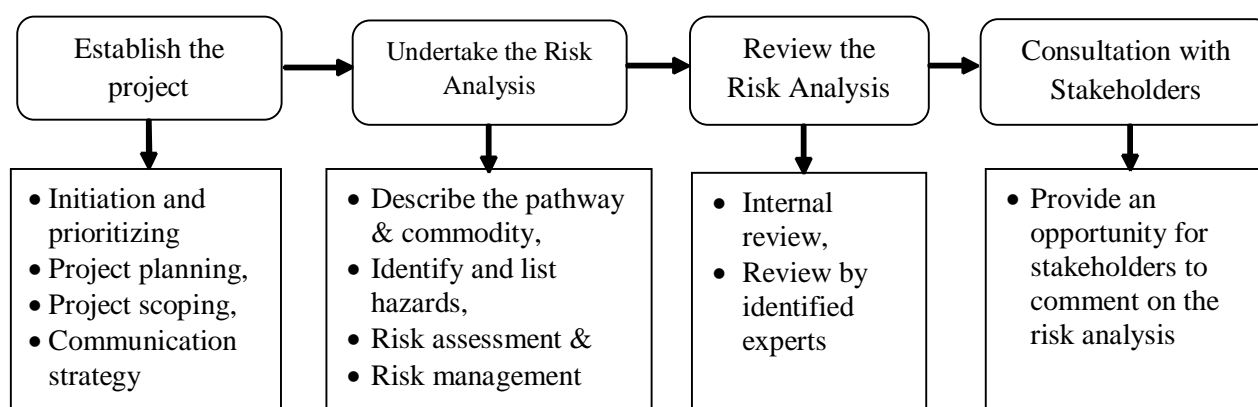

#### **1.5.2. Commodity Description**

**Mango:** Fresh *Mangifera indica* L. (Sapindales: Anacardiaceae) for human consumption is defined as commercially-produced mango fruits with skin, flesh and seed, with a small portion of stem attached but not including leaves. The **mango** is a juicy stone fruit belonging to the genus *Mangifera* belong to the flowering plant family Anacardiaceae, cultivated mostly for edible fruit. The mango is native to South and Southeast Asia, from where it has been distributed worldwide to become one of the most cultivated fruits in the tropics. The highest concentration of *Mangifera* genus is in the western part of Malesia (Sumatra, Java and Borneo) and in Burma and India (Morton, 1987). *Mangifera indica* the "common mango" or "Indian mango"-is the only mango tree commonly cultivated in many tropical and subtropical regions (Kostermans and Bompard, 1993). It originated in Indian subcontinent and Burma. In Bangladesh it is called as "King of the fruit". Bangladesh is one of the major mango producing countries along with India, Pakistan, Mexico, Brazil, the Philippines, etc. (Alexander, 1989). It is the national fruit of India, Pakistan, and the Philippines, and the national tree of Bangladesh.

**Characteristics:** Mango trees grow up to 35-40 m tall, with a crown radius of 10 m. The trees are long-lived, as some specimens still fruit after 300 years. The leaves are evergreen, alternate, simple, 15-35 cm long, and 6-16 cm broad; when the leaves are young they are

orange-pink, rapidly changing to a dark, glossy red, then dark green as they mature. The flowers are produced in terminal panicles 10-40 cm long; each flower is small and white with five petals 5-10 mm long, with a mild, sweet odor suggestive of lily of the valley. Over 400 varieties of mangoes are known, many of which ripen in summer, while some give double crop. The fruit takes three to six months to ripen. The ripe fruit varies in size and color. Cultivars are variously yellow, orange, red, or green, and carry a single flat, oblong pit that can be fibrous or hairy on the surface, and which does not separate easily from the pulp. Ripe, unpeeled mangoes give off a distinctive resinous, sweet smell. Inside the pit 1-2 mm thick is a thin lining covering a single seed, 4-7 mm long. The seed contains the plant embryo (toptropicals.com).

**Cultivation:** The mango is now cultivated in most frost-free tropical and warmer subtropical climates; almost half of the world's mangoes are cultivated in India alone, with the second-largest source being China (Jedele *et al.*, 2003; Rediff.com, 2004). Other cultivators include North America (in South Florida and California's Coachella Valley), South and Central America, the Caribbean, Hawai'i, south, west, and central Africa, Australia, China, Pakistan, Bangladesh, and Southeast Asia. Though India is the largest producer of mangoes, it accounts for less than 1% of the international mango trade; India consumes most of its own production.

**Varieties:** Many commercial cultivars are grafted on to the cold-hardy rootstock of 'Gomera-1' mango cultivar, originally from Cuba. Its root system is well adapted to a coastal Mediterranean climate. Many of the 1,000+ mango cultivars are easily cultivated using grafted saplings. Dwarf or semi-dwarf varieties serve as ornamental plants and can be grown in containers. A wide variety of diseases and insect pests can afflict mangoes. In Bangladesh, the better varieties of mangoes have exotic names like Fazlee, Langra, Gopalbogh, Himsagar, Khirsapat, Ashhwina, Khisanbogh, Kuapahadi, Lata Bombai, Foria, Bombai, Kohitoor, Laksmanbhog, Mohanbhog, Misribhog etc. Fazli, Lengra, Gopalbhog and Khirsapat are considered to be the premier varieties-food fit for the Gods. Each has its distinctive flavor and arguments about the superiority of one over the other can get very serious.

**Production:** The Food and Agriculture Organization of the United Nations estimates worldwide production at nearly 38,600,000 tonnes (42,500,000 short tons) in 2011. India is the largest producer of mangoes with nearly 40% of world's production. Controlling attacks of mango mealy bugs on fruiting mango trees, however, is a major challenge. In Bangladesh, the average fruit production is 4.76 t/ha which is quite low compared to India (8-10 t/ha) as well as to the world production of 14-16 t/ha. In Bangladesh, mango occupies about an area of 50,491 ha with a production of 945049 metric tones during 2011-12 according to FAOSTAT, 2014. It is now in an increasing trend in area by 113.15% and in production by 106.28% in the year of 2011-12 compared to 2008-09 (FAOSTAT, 2014).

**Consumption:** Mangoes are generally sweet, although the taste and texture of the flesh varies across cultivars; some have a soft, pulpy texture similar to an overripe plum, while others are firmer, like a cantaloupe or avocado, and some may have a fibrous texture. The skin of unripe, pickled, or cooked mango can be consumed, but has the potential to cause contact dermatitis of the lips, gingiva, or tongue in susceptible people.

**Insect pests:** A number of insect pests of this fruit and over 175 species of insect have been reported damaging mango tree in Bangladesh, but the most abundant and destructive at the flowering stage are the mango hoppers (*Idioscopus clypealis*). Also mango mealy bug (*Drosicha mangiferae*), stem borer (*Batocera rubus*), fruit fly (*Bactrocera dorsalis*), mango nut weevil (*Sternochetus frigidus*) and caterpillar (*Euthalia garuda*) pests played a major role in bringing down the yield (Uddin, 2009). Other insect pests of mango are mango defoliator (*Cricula trifenestrata*), mango fruit borer (*Antocharis albizonalis*), mango leaf cutting weevil (*Daporaus mangintus*), mango shoot gall (*Apsylla cistellata*), mango leaf gall (*Apsylla cistellata*), leaf miner (*Acrocercops syngamma*). Besides, eriophyid mite (*Aceria mangiferae*) also causes damage to the mango leaf.

**Diseases:** A number of fungal diseases also cause damage of flowers, fruits, leaves, seedlings, and twigs of mango. Among these the important diseases are the antracnose

(*Coletrotricum gloesporioides*), powdery mildew (*Oidium* sp.), malformation of mango (*Fusarium moniliforme*), fruit end rot (*Lasiodiplodia theobromae*), shooty mould (*Capnodium* sp.), leaf red rust (*Cephaleures* sp.), cladosporium rot (*Cladosporium* sp.), diplodia rot (*Diplodia* spp.), dieback (*Lasiodiplodia theobromae*) (Ashrafuzzaman, 1991; Uddin, 2009).

### 1.5.3. Pathway Description

**Import of mangoes to Bangladesh from other countries:** For the purpose of this risk analysis, fresh mangoes (fruits) are presumed to be from anywhere in exporting countries such as India, Pakistan and Thailand. According to the West-Bengal Exporters Coordination Committee (2014), it is reported that Bangladesh imported annually 300,000 metric tonnes of mangoes from India over the last four years, But the Bangladesh importers are now unwilling to import mangoes from India due to proposal of high tariff. The mangoes used to import using Benapol, Burimari and Hilly land port of the country. In addition of India, mango also imported from Thailand and Pakistan.

To comply with existing Bangladesh's import requirements for fresh mangoes, the commodity would need to be prepared for export by the exporting countries to Bangladesh by ensuring certain pests are not associated with the product. Mango would then be transported from exporting country to Land port or sea freighted to Seaport Chittagong, Bangladesh where it will go to a holding facility before being distributed to the traders, and consumers for consumption. The linear pathway diagram of import risk of mango pests is furnished below:

**Figure 2: Linear Pathway Diagram**

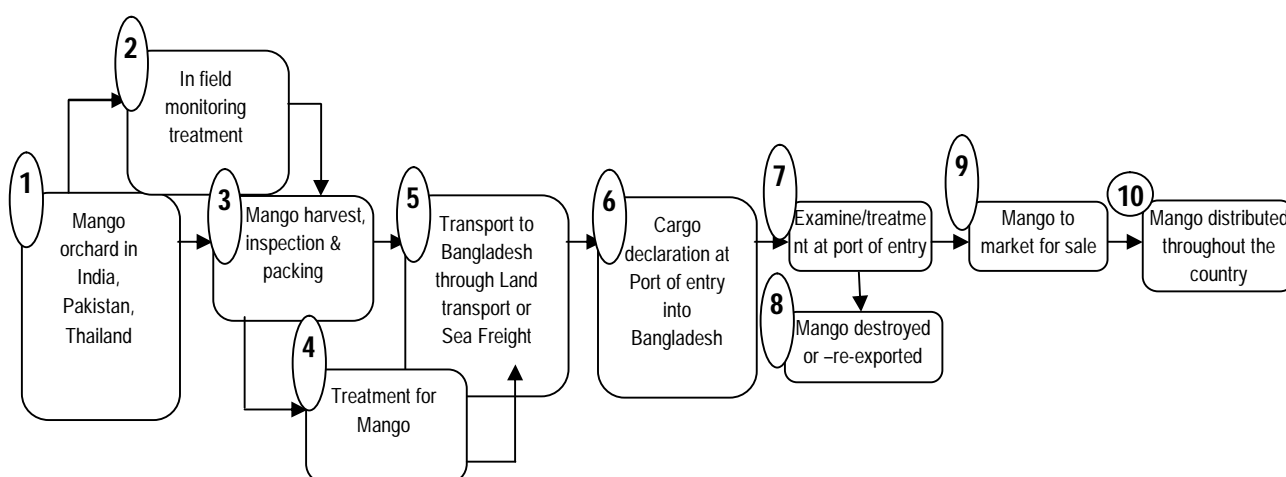

**Export of mangoes from India:** India is the largest producer of mangoes in the world, producing over 65% of total world production (Patil and Patil, 1994). India exports fresh mangoes to over 50 countries (Patil and Patil, 1994). The major importers of fresh Indian mangoes are Gulf countries such as the UAE, Saudi Arabia, Kuwait, Bahrain, Qatar and Yemen. Other countries such as Bangladesh, the United Kingdom (UK), France, Belgium, Germany, the Netherlands, Spain, Israel, Singapore, Sri Lanka, Malaysia, Hong Kong and China, Canada and the United States are also important markets. UAE, Saudi Arabia, Kuwait, UK, Bahrain, Qatar, Bangladesh, Singapore and Malaysia together account for 97.17% in total exports of fresh mangoes from India (Patil and Patil, 1994). In 1999-2000, exports of fresh Indian mangoes were 37,109.67 MT (Anon., 2004a), with a value of approximately US\$20M (Lal and Reddy, 2002). More or less similar agro-ecological conditions exist in both of India and Bangladesh, because of same border of India surrounds Bangladesh except south. Therefore, the cross boundary pests may enter into Bangladesh from the provinces of India such as West Bengal, Assam, Tripura and Mizoram.

### 1.6. Review of Management Options

The following assessment of pre- and post-harvest practices reflects the current systems approach for risk management employed for commercially produced mangoes. It is proposed

that these practices combined with specific post-harvest treatment (such as vapour heat treatment or irradiation) and other requirements (e.g. phytosanitary inspection) are used to manage the risks to importing countries posed by regulated organisms associated with the importation of mangoes from exporting countries.

### **1.6.1. Pre-harvest Management Options**

The in-field pest management practises for the production of mangoes are in brief:

- Annual flooding of orchards to kill fruit fly pupae;
- Pre-flowering pesticide treatments for arthropods and fungi above threshold levels;
- Post-flowering and fruit pesticide treatments above threshold levels for specific pests such as mango hopper, mealy bug, stem borer, fruit and nut weevil, eriophyde mite and anthracnose, leaf red rust, powdery mildew, dieback;
- Specific pheromone trap and fruit bagging to reduce fruit fly infestation and anthracnose infection;
- Orchard hygiene which involves removal of fallen fruit under a Good Agricultural Practise (GAP) scheme administered by Department of Agriculture Extension (DAE);
- Specific fruit fly trapping programme to reduce and forecast pest prevalence.

### **1.6.2. Post-Harvest Procedures**

Mangoes are routinely graded and washed. The procedure is as follows:

1. De-sapping (quality step);
2. Washing with clean water and drying (likely to remove external arthropods);
3. Sorting/grading to remove damaged/overripe/infested/infected fruit. The grading process is likely to remove fruit showing obvious signs of fungal and bacterial disease;
4. Fruits are packed for disinfestation by vapour heat treatment (into perforated trays) or for irradiation in export cartons.

### **1.6.3. Visual Inspection**

Visual inspection of fruit occurs at several points during the routine production and post-harvest pathway for mangoes. These include:

- In-field monitoring during the growing season
- Harvesting
- Post-washing sorting and grading
- Packaging fruit for treatment
- Packaging of fruit for export (if above differs from packaging for treatment)
- Visual phytosanitary inspection

A visual inspection at multiple points of the pathway provides opportunities to remove infested/infected fruit and is considered an appropriate risk management option for regulated organisms such as mealybugs and scale insects as they are easily detected on the surface of mango fruit (DAFF 2004).

### **1.6.4. Treatment of arthropods**

The current pre- and post-harvest procedures are aimed at reducing regulated organism load rather than removing all risk arthropods associated with mangoes from exporting countries. Therefore, a treatment is necessary to mitigate residual risk, especially from internally feeding arthropods such as fruit fly. Expert has indicated a treatment preference for vapour heat treatment (VHT) or irradiation. Viet Nam exports vapour heat treated dragon fruit to Japan (Viet Nam Net/VNA, 2009) and irradiated dragon fruit to the USA and therefore has the process and quality systems established for these treatment types.

A description and efficacy data for VHT (fruit pulp temperature  $\geq 46.5^{\circ}\text{C}$ , held for  $\geq 30$  minutes) and irradiation (at 400 Gy absorbed energy) against arthropod groups has been discussed previously in the risk management proposal for mangoes from India <http://www.biosecurity.govt.nz/biosec/consult/draft-ihs-mangoes-india>.

Treatment with 150 Gy prevents adult fruit fly emergence from pupae (99.99% efficacy) (FAO 2009). Both treatment types are considered to be efficacious against specific target groups and are required by importing countries for the importation of mangoes from other countries (MAF 1999). However, in the absence of specific efficacy data for the risk organisms or a comprehensive import risk analysis for mangoes from exporting countries, the proposed treatment temperature/dosage requirements are higher than for existing pathways.

#### **1.6.5. Phytosanitary Inspection and Certification**

Importing country requires a phytosanitary certificate issued by respective authority of exporting country to accompany mangoes exported from exporting country to importing country. Before a phytosanitary certificate is issued, the respective authority of exporting country must conduct phytosanitary inspection to ensure that the number of packaged fruit is consistent with the number of disinfested fruits, traceability labelling is complete (including an official seal on the sides of packages), packaging is insect-proof and that all other importing country requirements have been met.

Where phytosanitary inspection occurs post-treatment (i.e. vapour heat treatment) the disinfestation facility is suspended from export, if live arthropods are detected on inspection, pending the results of an investigation.

#### **1.6.6. Post-inspection Product Security**

The importing country requires methods to be implemented to ensure post-inspection product security include segregation of product, insect-proof packaging, insect screening of storage facilities, at least yearly pre-season insecticide treatment of storage facility, and secure loading and transport of fruit.

#### **1.6.7. Verification inspection on arrival in importing country**

The respective authority of importing country may inspect a sample taken from each lot on arrival in importing country to verify risk management actions undertaken were effective. The sampling procedure will be in accordance with design followed by the PQW-DAE of Bangladesh. If a treatment has failed, or regulated organisms, extraneous plant material or trash are intercepted, one or more of the following actions will be undertaken: re-sorting of the consignment, treatment where an efficacious treatment is available, re-shipment or destruction of the consignment and/or the temporary suspension of the pathway on the detection of regulated organisms for which pre-export phytosanitary measures are required. The suspension will continue until the cause of the non-compliance has been identified and corrective actions have been implemented and approved by respective authority of importing country.

#### **1.6.8. Auditing**

The Quarantine Department of the importing country will monitor interceptions of hitchhikers and the appropriateness/effectiveness of phytosanitary measures on the commencement of trade.

### **1.7. Bangladesh Climate-General**

Bangladesh has a subtropical monsoon climate characterized by wide seasonal variations in rainfall, high temperatures and humidity. There are three distinct seasons in Bangladesh: a hot, humid summer from March to June; a cool, rainy monsoon season from June to October; and a cool, dry winter from October to March. In general, maximum summer temperatures range between 30°C and 40°C. April is the warmest month in most parts of the country. January is the coldest month, when the average temperature for most of the country is about 10°C. <http://www.weatheronline.co.uk/reports/climate/Bangladesh.htm>

The minimum temperature in different locations of the country ranges from 10.0°C to 15.40°C and lowest recorded in Srimangal under Habiganj district and highest recorded in Cox's Bazar



district on the bank of Bay of Bengal. The maximum normal temperature in different locations of the country ranges from 31.80°C in Mymensingh district to 36.10°C in Chuadanga district.

Heavy **rainfall** is characteristic of Bangladesh. Most rains occur during the monsoon (June-September) and little in winter (November-February). With the exception of the relatively dry western region of Rajshahi, where the annual rainfall is about 1600 mm, most parts of the country receive at least 2000 mm of rainfall per year. Because of its location just south of the foothills of the Himalayas, where monsoon winds turn west and northwest, the regions in northeastern Bangladesh receives the greatest average precipitation, sometimes over 4000 mm per year. About 80 percent of Bangladesh's rain falls during the monsoon season (WeatherOnline, 2015). <http://www.weatheronline.co.uk/reports/climate/Bangladesh.htm>

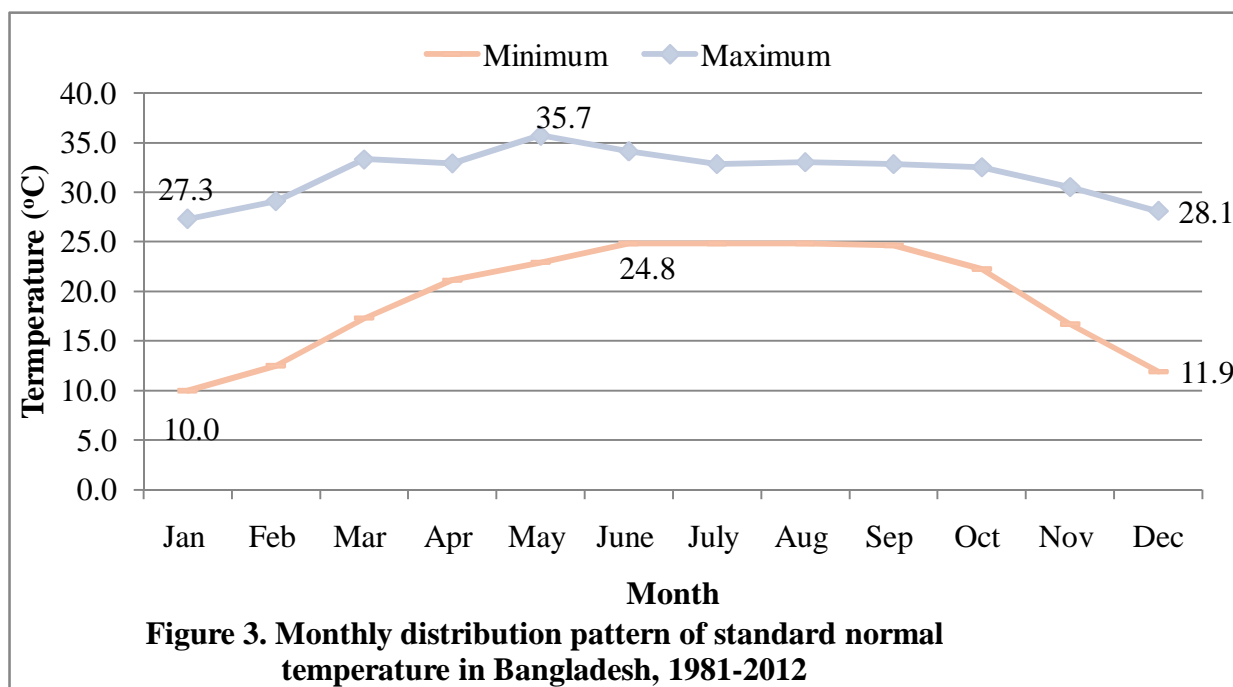

Source: BBS (2013)

### Köppen climate classification

The Climate of Bangladesh can be divided in different climate zones. The central and southern part can be classified as **Aw** climate, a hot, tropical climate with all months above 18°C and a dry period in the winter. The northern mountainous areas can be classified as **Cwa** climate; a Temperated, humid climate with the warmest month above 22°C and a dry period in the winter (Arnfield, 2014). <http://www.weatheronline.co.uk/reports/climate/Bangladesh.htm>

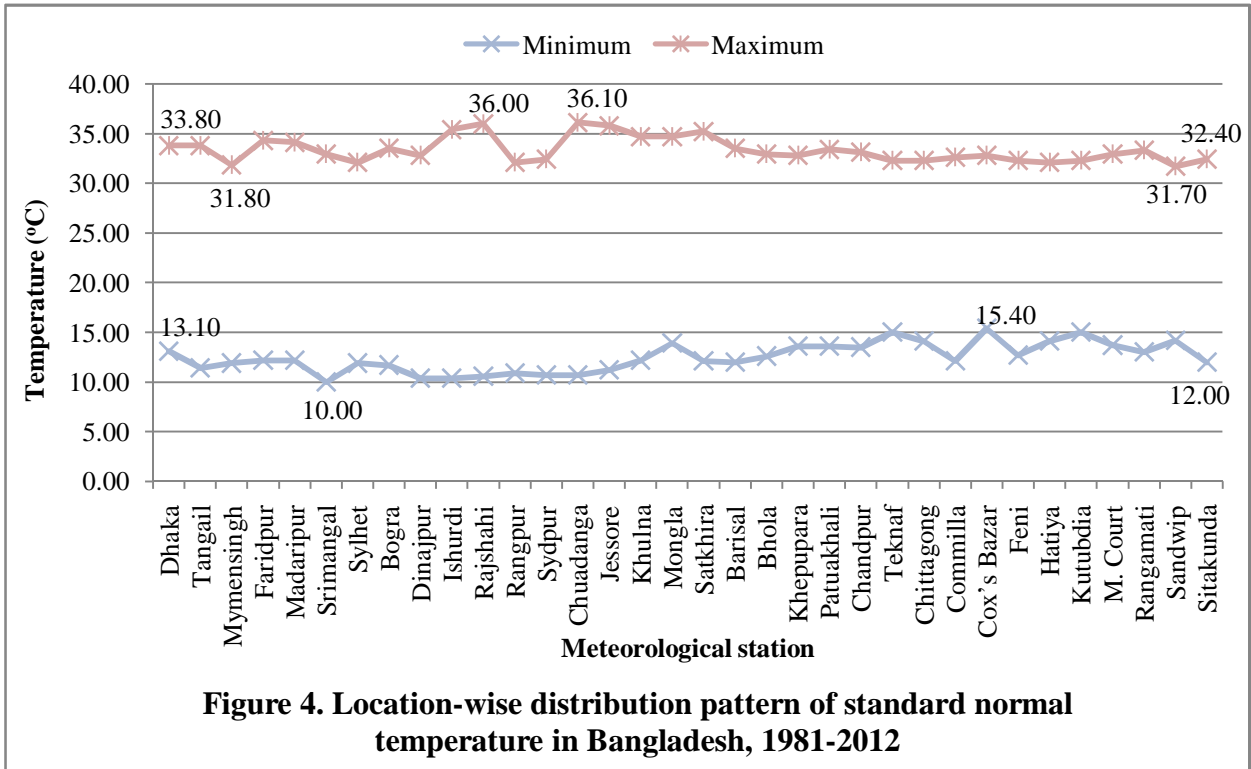

Source: BBS (2013)

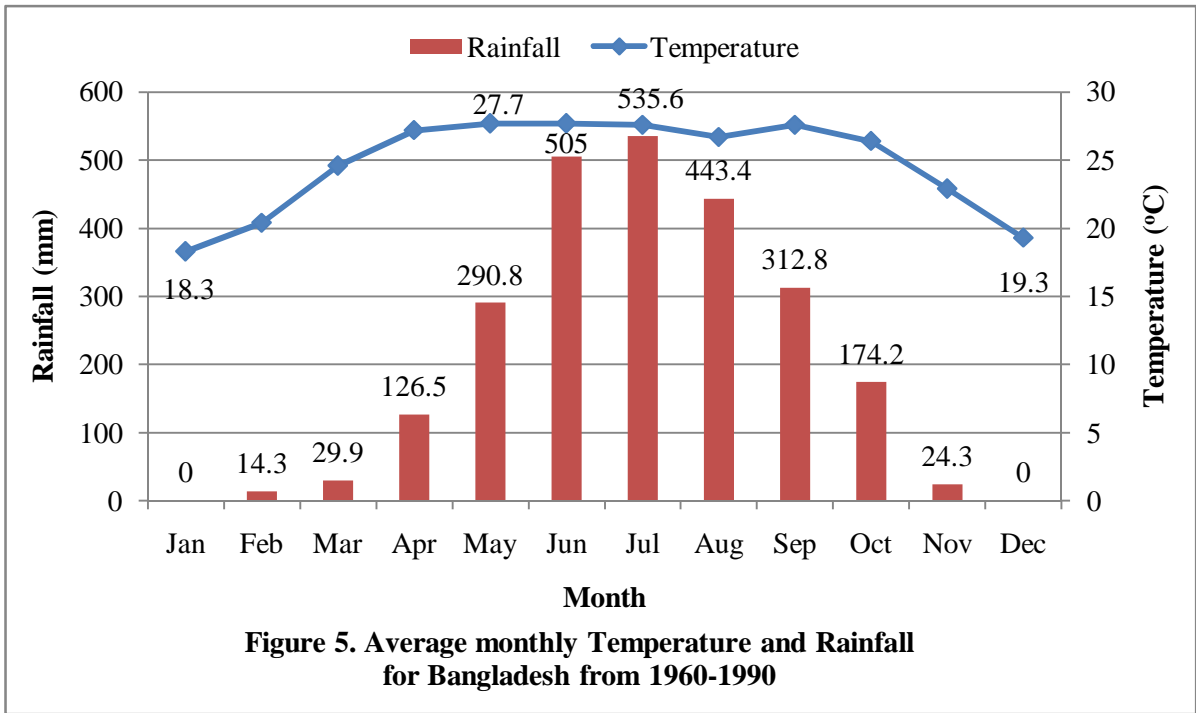

Source: World Bank Group (2015)

**1.8. Climate of Exporting Countries-General**

**1.8.1. India-General Climate**

India's climate can be classified as a hot tropical country, except the northern states of Himachal Pradesh and Jammu & Kashmir in the north and Sikkim in the northeastern hills, which have a cooler, more continental influenced climate.

In most of India summer is very hot. It begins in April and continues till the beginning of October, when the monsoon rains start to fall. The heat peaks in June with temperatures in the northern plains and the west reach 45° C and more. The monsoons hit the country during this period too, beginning 1st of June when they are supposed to find the Kerala coast, moving further inland from day to day. Moisture laden trade winds sweep the country bringing heavy rains and thunderstorms; sometimes these monsoon rains can be very heavy, causing floodings and damage, especially along the big Rivers of India, Bramaputhra and Ganges.

The plains in the north and even the barren countryside of Rajasthan have a cold wave every year in December-January. Minimum temperatures could dip below 5°C but maximum temperatures usually do not fall lower than 12°C. In the northern high altitude areas of the northern mountains it snows through the winter and even summer months are only mildly warm. Typhoons are usually not an danger, these tropical storms are quite seldom in India. The Typhoon Season is from August to November; the East coast of India has the highest Typhoon risk.

### Koeppen-Geiger classification:

The Climate of India can be divided in different climate zones. The eastern part of India and the west coast can be classified as Aw climate, a hot, tropical climate with all months above 18°C and a dry period in the winter. The southern Tip of india can be classified as Am climate, a hot tropical Rainforest climate with monsoon rains and all months above 18°C. Central and Northwest India have a BSh climate, a dry Steppe climate with an annual average Temperature above 18°C. Finally, The northern mountainous areas can be classified as Cfa climate; a Temperated, humid climate with tha warmest month above 22°C.

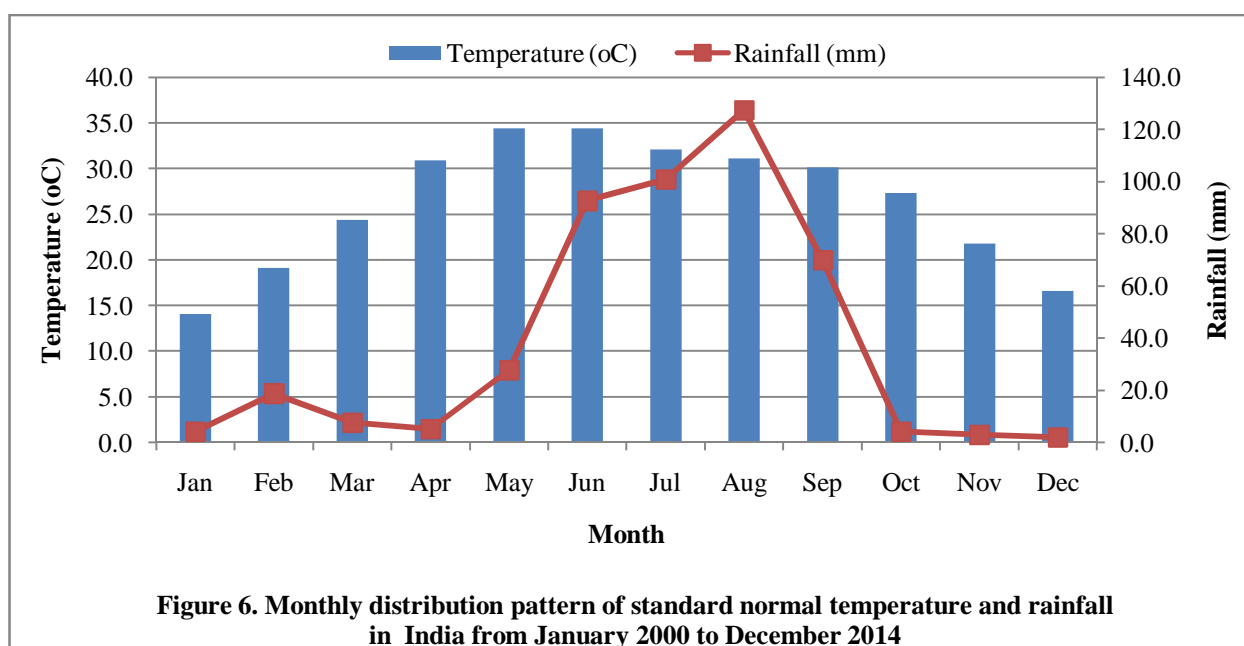

Source: WeatherOnline (2015a)

[http://www.weatheronline.co.uk/weather/maps/city?LANG=en&PLZ=\\_\\_\\_&PLZN=\\_\\_\\_&WMO=42182&CONT=asia&R=0&LEVEL=162&REGION=0024&LAND=II&MOD=tab&ART=PRE&NOREGION=1&FMM=1&FYY=2000&LMM=12&LYY=2014](http://www.weatheronline.co.uk/weather/maps/city?LANG=en&PLZ=___&PLZN=___&WMO=42182&CONT=asia&R=0&LEVEL=162&REGION=0024&LAND=II&MOD=tab&ART=PRE&NOREGION=1&FMM=1&FYY=2000&LMM=12&LYY=2014)

### 1.8.2. Pakistan General Climate

Pakistan has recorded one of the highest temperatures in the world - 53.5 °C - on 26 May 2010. It is not only the hottest temperature ever recorded in Pakistan, but also the hottest reliably measured temperature ever recorded in the continent of Asia.<sup>[1][2]</sup> As Pakistan is located on a great landmass north of the tropic of cancer (between latitudes 25° and 35° N), it has a continental type of climate characterized by extreme variations of temperature, both

seasonally and daily. Very high altitudes modify the climate in the cold, snow-covered northern mountains; temperatures on the Balochistan Plateau are somewhat higher. Along the coastal strip, the climate is modified by sea breezes. In the rest of the country, temperatures reach great heights in the summer; the mean temperature during June is 38 °C in the plains, the highest temperatures can exceed 47 °C. In the summer, hot winds called Loo blow across the plains during the day. Trees shed their leaves to avoid loss of moisture. The dry, hot weather is broken occasionally by dust storms and thunderstorms that temporarily lower the temperature. Evenings are cool; the diurnal variation in temperature may be as much as 11°C to 17°C. Winters are cold, with minimum mean temperatures in Punjab of about 4 °C in January, and sub-zero temperatures in the far north and Balochistan.

Fog occurs during the winter season and remains for weeks in upper Sindh, central Khyber Pakhtunkhwa and Punjab. Southwest Monsoon occurs in summer from the month of June till September in almost whole Pakistan excluding western Balochistan, FATA, Chitral and Gilgit–Baltistan. Monsoon rains bring much awaited relief from the scorching summer heat. These monsoon rains are quite heavy by nature and can cause significant flooding, even severe flooding if they interact with westerly waves in the upper parts of the country. Tropical Storms usually form during the summer months from late April till June and then from late September till November. They affect the coastal localities of the country.

Pakistan has four seasons: a cool, dry winter from December through February; a hot, dry spring from March through May; the summer rainy season, or southwest monsoon period, from June through September; and the retreating monsoon period of October and November. The onset and duration of these seasons vary somewhat according to location. [http://en.wikipedia.org/wiki/Climate\\_of\\_Pakistan](http://en.wikipedia.org/wiki/Climate_of_Pakistan)

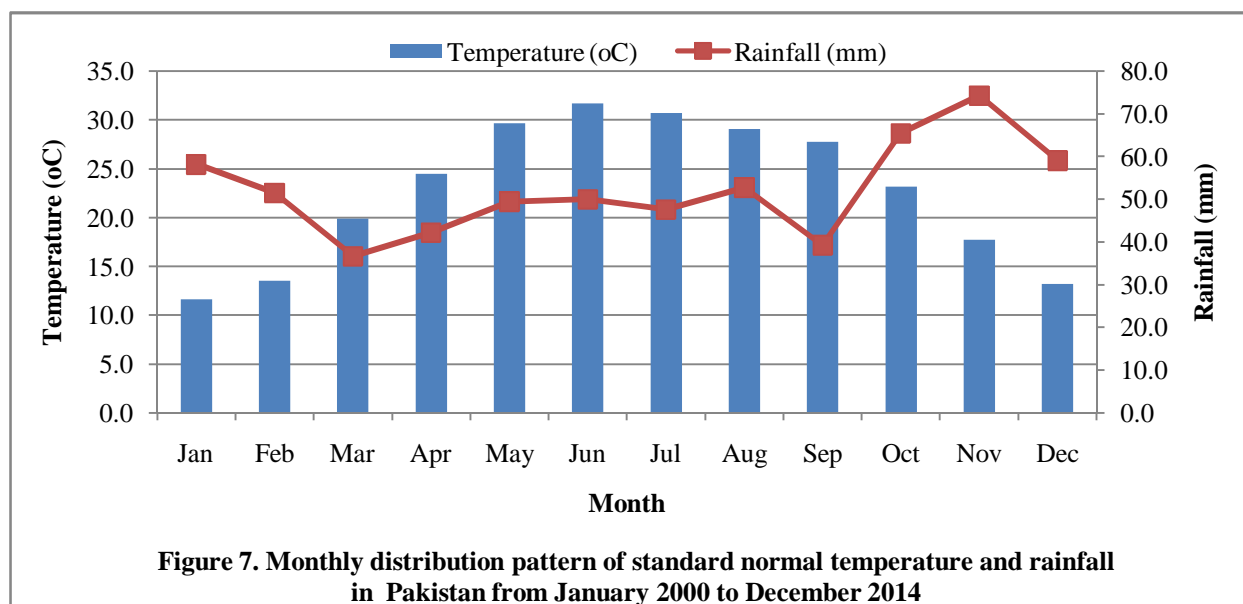

**Source: WeatherOnline (2015b)**

<http://www.weatheronline.co.uk/weather/maps/city?FMM=1&FYY=2000&LMM=12&LYY=2014&WMO=03772&CONT=ukuk&REGION=0003&LAND=UK&ART=PRE&R=0&NOREGION=1&LEVEL=162&LANG=en&MOD=tab>

### 1.8.3. Thailand -General Climate

Thailand's Climate can be described as tropical monsoon climate. It is characterized by strong monsoon influences, has a considerable amount of sun, a high rate of rainfall, and high humidity that makes it sometimes feel quite uncomfortable.

The annual average temperature ranges from 22°C to 27°C year-round. There are two distinguishable seasons in Thailand, a dry period in the winter and a humid rain period in the summer.

**Koepfen-Geiger classification:** The Climate of Thailand can be classified as Aw climate, a hot, tropical climate with all months above 18°C and a dry period in the winter. The southern coast of Thailand has an Af climate, a hot, humid climate with all months above 18°C.  
<http://www.weatheronline.co.uk/reports/climate/Thailand.htm>

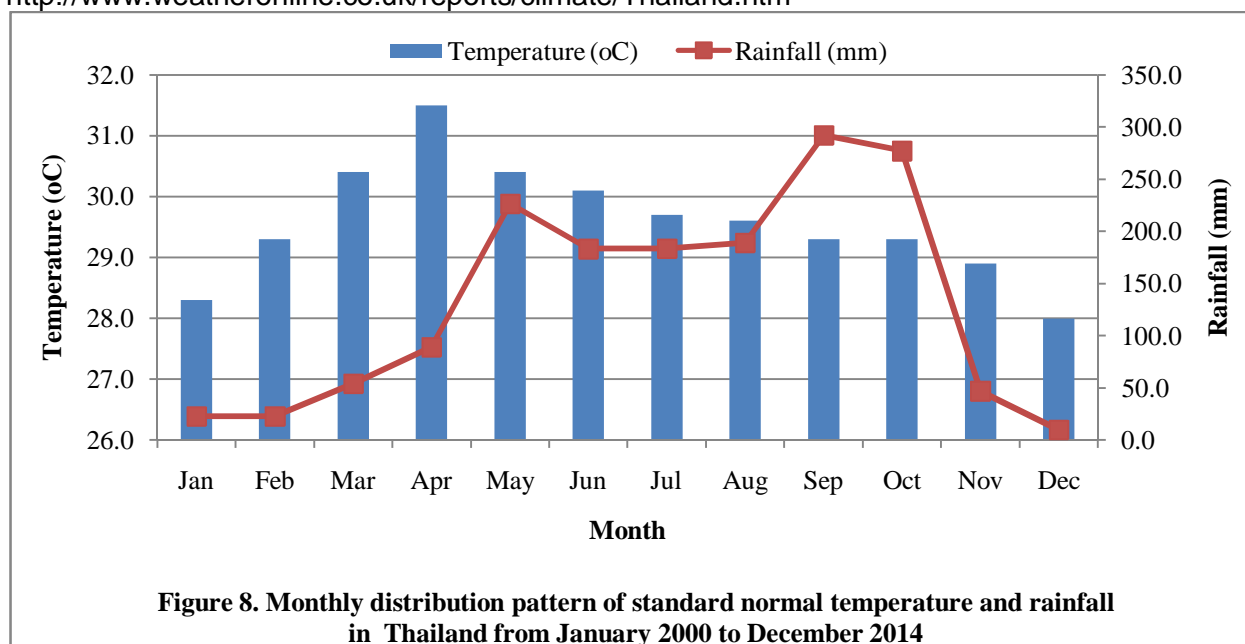

**Source: WeatherOnline (2015c)**

<http://www.weatheronline.co.uk/weather/maps/city?FMM=1&FYY=2000&LMM=12&LYY=2014&WMO=48455&CONT=asia&REGION=0027&LAND=TH&ART=PRE&R=0&NOREGION=1&LEVEL=162&LANG=en&MOD=tab>

## 1.9. Methodology

The methodology for the present PRA study used system-wide approach, which involved wide-ranging and sequenced discussion with relevant stakeholders aiming to identify the insect pests, diseases and other associated pests of mangoes, their potential hazards, quarantine concern of the pests, their risk and management options. The study involved the use of (i) field survey through structured questionnaire, (ii) semi-structured interviews by means of focus group discussions (FGD), (iii) formal and non-formal interviews through Key Informant Interview (KII); (iv) collection of primary and secondary information, reviewing the available reports and (v) physical field visits to the sampled area.

### 1.9.1. Major Activities of the PRA Process

#### **Field survey**

The study survey was conducted with the direct interview of mango growers in 19 major growing districts of Bangladesh for quantitative data aiming to identify insect pests, diseases, weeds and other pests, their status, damage severity, and management options; quarantine pests with their entry, establishment, risk and their management. The qualitative data were also collected through focus group discussions (FGD) with mango growers and through key informant interviews (KII) with extension personnel at field and headquarter level, Plant Quarantine Centres at Sea and land port, officials of Ministry of Agriculture, Entomologist and Plant Pathologist of Bangladesh Agricultural Research Institute (BARI), Agricultural Universities, and Mango Importers and Exporters.

#### **Secondary data collection and review**

The current PRA related secondary data were collected and gathered from secondary sources such as journals, books, proceedings, CD-ROM search, internet browsing especially through

websites of CAB International, EPPO Bulletin and others. The documents were then critically reviewed, synthesized in relation to identify the quarantine pests of mango available in the mango exporting countries such as India, Pakistan and Thailand as well as PRA related activities performed there. Ultimately, formulated all of these synthesized information based on the requirement of the current PRA.

### ***Listing of pests of mango***

The insect pests, diseases, weeds and other associated pests of mango were identified through the field survey, focus group discussion, Key Informant Interview and direct field visit and prepared a list of insect pests, diseases, weeds and other associated pests of the target crops following the framework for pest risk analysis adopted by the IPPC in International Standard for Phytosanitary Measures (ISPMs) and other related ISPMs. The quarantine pests of mango in Bangladesh were also listed.

### ***Use of Pheromone traps for capturing and identification of fruit fly***

The pheromone traps for capturing adult flies were set up in the mango orchard of all 19 sampled districts aiming to identify different species of fruit fly available there. The pheromone traps were set up in the mango orchard during the field visit by the enumerators and the captured adult fruit flies were then collected and preserved in the boxes. All the captured adult fruit flies collected from 19 sampled districts were then identified for species diversity under the direct supervision of the Team Leader in the laboratory under the Department of Entomology, Sher-e-Bangla Agricultural University, Dhaka

### **1.9.2. Survey location and sample size**

The survey study was conducted in the 19 major mango growing districts of Bangladesh as selected by the client-Project Director, Strengthening Phytosanitary Capacity in Bangladesh (SPCB) under Plant Quarantine Wing (PQW), DAE, Bangladesh. A total 69 upazilas (sub-district) were selected under the 19 sampled districts, where 10 agricultural blocks were covered under each upazilla and 10 mango growers/farmers were interviewed in each block through pre-tested questionnaire. Thus, a total of 6,900 growers/farmers were interviewed from all of 19 sampled districts. The focus group discussion (FGD) meeting was also conducted for each of 19 sampled districts with the participation of at least 10 mango growers/farmers aiming to gather qualitative data. Besides, one officer designated as Additional Deputy Director (Plant Protection) for each district had also been interviewed through semi-structured key informant interview (KII) checklist. The district and upazila wise distribution of respondents is given below:

**Table-1: Distribution of sample respondents in selected districts of Bangladesh**

| Sl. No | District        | Upazilla      | No. of Block | No. of Farmers | No. of FGD | KII at district level DAE |
|--------|-----------------|---------------|--------------|----------------|------------|---------------------------|
| 1      | Chapainawabgonj | 1. Sadar      | 10           | 100            | 1          | 1                         |
|        |                 | 2. Shibgonj   | 10           | 100            |            |                           |
|        |                 | 3. Bholahat   | 10           | 100            |            |                           |
|        |                 | 4. Gomostapur | 10           | 100            |            |                           |
|        |                 | 5. Nachol     | 10           | 100            |            |                           |
| 2      | Rajshahi        | 6. Paba       | 10           | 100            | 1          | 1                         |
|        |                 | 7. Mohanpur   | 10           | 100            |            |                           |
|        |                 | 8. Bagha      | 10           | 100            |            |                           |
|        |                 | 9. Puthia     | 10           | 100            |            |                           |
|        |                 | 10. Chorghat  | 10           | 100            |            |                           |
|        |                 | 11. Durgapur  | 10           | 100            |            |                           |
|        |                 | 12. Bagjmara  | 10           | 100            |            |                           |
| 3      | Natore          | 13. Sadar     | 10           | 100            | 1          | 1                         |

| Sl. No | District    | Upazilla        | No. of Block | No. of Farmers | No. of FGD | KII at district level DAE |
|--------|-------------|-----------------|--------------|----------------|------------|---------------------------|
|        |             | 14. Baghatipara | 10           | 100            |            |                           |
|        |             | 15. Gurudaspur  | 10           | 100            |            |                           |
|        |             | 16. Lalpur      | 10           | 100            |            |                           |
| 4      | Dinajpur    | 17. Sadar       | 10           | 100            | 1          | 1                         |
|        |             | 18. Birol       | 10           | 100            |            |                           |
|        |             | 19. Birgonj     | 10           | 100            |            |                           |
|        |             | 20. Fulbari     | 10           | 100            |            |                           |
|        |             | 21. Birampur    | 10           | 100            |            |                           |
| 5      | Thakurgaon  | 22. Sadar       | 10           | 100            | 1          | 1                         |
|        |             | 23. Pirgonj     | 10           | 100            |            |                           |
|        |             | 24. Baliadangi  | 10           | 100            |            |                           |
|        |             | 25. Ranisankail | 10           | 100            |            |                           |
| 6      | Nilphamari  | 26. Sadar       | 10           | 100            | 1          | 1                         |
|        |             | 27. Sayedpur    | 10           | 100            |            |                           |
|        |             | 28. Domar       | 10           | 100            |            |                           |
| 7      | Rangpur     | 29. Sadar       | 10           | 100            | 1          | 1                         |
|        |             | 30. Gangachara  | 10           | 100            |            |                           |
|        |             | 31. Badargonj   | 10           | 100            |            |                           |
|        |             | 32. Pirgacha    | 10           | 100            |            |                           |
|        |             | 33. Mithapukur  | 10           | 100            |            |                           |
| 8      | Pabna       | 34. Iswardi     | 10           | 100            | 1          | 1                         |
|        |             | 35. Atghoria    | 10           | 100            |            |                           |
| 9      | Meherpur    | 36. Sadar       | 10           | 100            | 1          | 1                         |
|        |             | 37. Mujibnagar  | 10           | 100            |            |                           |
| 10     | Chuadanga   | 38. Sadar       | 10           | 100            | 1          | 1                         |
|        |             | 39. Damurhuda   | 10           | 100            |            |                           |
|        |             | 40. Alamdanga   | 10           | 100            |            |                           |
| 11     | Kustia      | 41. Sadar       | 10           | 100            | 1          | 1                         |
|        |             | 42. Kumarkhali  | 10           | 100            |            |                           |
| 12     | Jhenidah    | 43. Sadar       | 10           | 100            | 1          | 1                         |
|        |             | 44. Harinakundu | 10           | 100            |            |                           |
| 13     | Jessore     | 45. Bagharpara  | 10           | 100            | 1          | 1                         |
|        |             | 46. Jhikorgacha | 10           | 100            |            |                           |
| 14     | Satkhira    | 47. Sadar       | 10           | 100            | 1          | 1                         |
|        |             | 48. Kolaroua    | 10           | 100            |            |                           |
|        |             | 49. Tala        | 10           | 100            |            |                           |
| 15     | Mymensingh  | 50. Sadar       | 10           | 100            | 1          | 1                         |
|        |             | 51. Gouripur    | 10           | 100            |            |                           |
|        |             | 52. Muktagacha  | 10           | 100            |            |                           |
| 16     | Jamalpur    | 53. Sadar       | 10           | 100            | 1          | 1                         |
|        |             | 54. Islampur    | 10           | 100            |            |                           |
|        |             | 55. Dewangonj   | 10           | 100            |            |                           |
| 17     | Khagrachori | 56. Sadar       | 10           | 100            | 1          | 1                         |
|        |             | 57. Dhiginala   | 10           | 100            |            |                           |

| Sl. No            | District  | Upazilla          | No. of Block | No. of Farmers | No. of FGD | KII at district level DAE |
|-------------------|-----------|-------------------|--------------|----------------|------------|---------------------------|
|                   |           | 58. Panchori      | 10           | 100            |            |                           |
|                   |           | 59. Mohalchori    | 10           | 100            |            |                           |
|                   |           | 60. Ramghor       | 10           | 100            |            |                           |
|                   |           | 61. Matiranga     | 10           | 100            |            |                           |
| 18                | Rangamati | 62. Sadar         | 10           | 100            | 1          | 1                         |
|                   |           | 63. Longadu       | 10           | 100            |            |                           |
|                   |           | 64. Kaptai        | 10           | 100            |            |                           |
|                   |           | 65. Baghichori    | 10           | 100            |            |                           |
| 19                | Bandarban | 66. Sadar         | 10           | 100            | 1          | 1                         |
|                   |           | 67. Lama          | 10           | 100            |            |                           |
|                   |           | 68. Ruma          | 10           | 100            |            |                           |
|                   |           | 69. Naikhongchari | 10           | 100            |            |                           |
| <b>Total = 19</b> |           | <b>69</b>         | <b>690</b>   | <b>6,900</b>   | <b>19</b>  | <b>19</b>                 |

### 1.9.3. Development of indicators for field survey

Considering the specific objectives of the study, the major indicators for the field survey were identified in consultation with the Officials of Strengthening Phytosanitary Capacity in Bangladesh (SPCB) Project under Plant Quarantine Wing (PQW) of Department of Agriculture Extension (DAE), Bangladesh. The indicators were mango varieties cultivated by the growers; occurrence, status and damage severity of insect pests, diseases, weeds and other associated pests of mango; their potential risk, endangered areas in Bangladesh; identification of quarantine pests of mango; entry and pathways of quarantine pests; effective measures in controlling these pests; options in preventing the entry and spread of quarantine pests, their risk and management options and phytosanitary measures.

### 1.9.4. Development of data collection tools

The most appropriate tools used in this field study are discussed below:

**Field survey questionnaire:** For quantitative analysis, the field survey was conducted in 19 major mango growing districts of Bangladesh through face to face interview with 6,900 mango growers using a set of pre-designed and pre-tested questionnaire (**Appendix-1**) encompassing the relevant study indicators. A field guide emphasizing on the comprehensive list and colorful photographs of insect pests, diseases and weeds of mango was also prepared aiming to enhance the data enumerators and mango growers to ease identification of the respective pests whether these were occurred in their orchard or not.

**Focus Group Discussion (FGD):** For qualitative analysis, 19 FGD meetings were organized considering one FGD for each sampled districts with the participation of at least 10 mango growers for each. The FGD meetings were conducted using pre-designed FGD guidelines (**Appendix-2**).

**Key Informant Interview (KII):** The key informant interviews were conducted with the extension personnel at field and headquarter level of DAE, officials of Plant Quarantine Centres at Sea and land ports; officials of Ministry of Agriculture; Entomologist and Plant Pathologist of BARI, Agricultural Universities, and Mango Importers. A total of 40 key personnel were interviewed using a semi-structured KII Checklist (**Appendix-3**) encompassing the qualitative issues of the study.

**Field visit/physical observation:** In addition, the expert team of the study physically visited the sampled districts of the study area aiming to observe the physical status of the insect pests, diseases and other associated pest problems in field condition.



### **1.9.5. Recruitment and training of field staff**

The Junior Entomologist and Junior Plant Pathologist having master's degree in Entomology and Plant Pathology respectively were recruited as data enumerators. A total 19 data enumerators, of which 1 for each of 19 sampled districts were employed for field level data collection. A total 5 field supervisors for 5 administrative divisions (such as Rajshahi, Rangpur, Khulna, Dhaka and Chittagong) of Bangladesh were also recruited and employed to supervise the activities of data enumerators. After recruitment, all the data enumerators and supervisors had been trained by three-day training course about data collection procedures for this PRA study.

### **1.9.6. Method of data collection**

Direct personal interview approach was adopted for primary data collection. The field enumerators personally contacted the mango growers and filled up the each question of the questionnaire one by one to obtain desired information. In addition, qualitative information was collected through FGD meetings with mango growers using FGD guidelines under supervision of supervisors. The field level data collection was conducted for a month at first stage such as started from February to May 2015.

### **1.9.7. Data analysis**

As soon as the filled up questionnaires received from the field, data entry of the questionnaires were completed using SPSS and MS Access computer packages and the data were analyzed for tabulation of the primary data into data tables.

### **1.9.8. Laboratory Investigation**

The samples for insect pests particularly fruit fly and diseases from the mango orchard were carried out to the Dhaka office and preserved with location wise labeling in the refrigerator at 4°C in the Laboratory under the Department of Entomology and Plant Pathology at Sher-e-Bangla Agricultural University, Dhaka, Bangladesh. The evidence for specific pest especially for fruit fly was proved by in-depth investigations. The fruit flies captured through pheromone traps from the 19 sampled districts had been identified using the Stereo Microscope and following the Taxonomic Keys.

## CHAPTER 2

### Fingdins of Survey Study

#### 2.1. Introduction

The study for “Conducting Pest Risk Analysis (PRA) of Mango in Bangladesh” was done in 19 major mango growing districts of Bangladesh. The sampled districts were selected by the client-Strengthening Phytosanitary Capacity in Bangladesh (SPCB) Project under Plant Quarantine Wing (PQW), Department of Agriculture Extension (DAE), Bangladesh-based on the acreage of cultivation and annual production of mango in the sampled districts. Considering the objectives of the study, data were collected through growers’ level field survey for quantitative analysis as well as focus group discussions and key informant interview were conducted for qualitative analysis encompassing the issues about occurrence and status of insect pests, diseases, weeds and other associated pests of mango, their damage, infestation severity and management options; potential quarantine pests of mango, their entry, establishment, risk and management. The precise findings of the study have been presented below:

#### 2.2. Mango varieties cultivated by the growers

The farmers in different growing areas of Bangladesh were usually cultivating different mango varieties and the most familiar varieties commonly they used for cultivation were Amropali (BARI Aam-3), Langra, Lankhanbhog, Fazli, Gopalbhog, Shirsapati, Himsagar, Mohanbhog, (BARI Aam-1). Other popular varieties used by the farmers were Chosha, Hariabhanga particularly in Rangpur district, Kalapahari, Bombay, Gutti Aam, Mishribhog, Surjapuri, Lal Shindur. Most of the farmers used the mango seedlings collected from Local Nursery followed by their own grafted mango seedlings and neighboring mango growers. Other sources of mango seedlings were BADC (Bangladesh Agricultural Development Corporation) nursery, different research organization, NGOs. But the growers do not use the mango seedlings collected neighboring countries.

#### 2.3. Insect and mite pests of mango

A total number of 18 insect pests and 1 mite pest of mango were reported by the stakeholders those were found in the orchard of mango. The incidences and damage potential of reported mango insect pests have been presented below:

**Incidence of insect and mite pests:** The incidences of major insect pests of mango recorded were mango hopper (*Amritodus atkinsoni*, *Idioscopus clypealis*) and oriental fruit fly (*Bactrocera dorsalis* (Hendel)) in field condition. The important minor insect pests of mango were mango pulp weevil (*Sternochaetus frigidus*), mango mealybug (*Drosophila mangiferae* Green) recorded for the infestation in the field condition. Other minor insect pests were mango stone/seed weevil (*Sternochetus mangiferae* (Fabricius)), leaf cutting weevil (*Deporaus marginatus*), mango stem/trunk borer (*Batocera rubus* (Linnaeus, 1758)), mango fruit fly (*Bactrocera tau* (Walker, 1849)), guava fruit fly/peach fruit fly (*Bactrocera zonata* (Saunders)), mango leaf gall midge (*Procontarinia matteiana*), mango common scale (*Coccus mangiferae* (Green)), mango shoot gall psyllid (*Apsylla cistellata* (Cockerell, 1893)), mango defoliator (*Cricula trifenestrata* (Helfer 1837)), mango fruit borer (*Citripestis eutrapphera* Meyrick), mango leaf webber (*Orthaga exvinacea* Hampson), mango leafminer (*Acrocercops syngamma* Meyrick), mango leaf caterpillar (*Euthalia aconthea*), and pink gypsy moth (*Lymantria mathura* Moore 1865) in field condition (Table 2). The mango eriophyid mite was also reported as the minor pest of mango in the field condition. But the incidence of Mediterranean fruit fly (*Ceratitidis capitata*), Queensland fruit fly (*Bactrocera troyeni*), and Tapioca scale insect (*Aonidomytilus albus* (Cockerell, 1893)) were not recorded in the field of mango growing areas of Bangladesh. Likewise, mango mealybug (*Drosophila mangiferae* Green) was recorded in the restricted areas of mango field in Bangladesh.

**Damage potential of insect pests:** Among these insect pests, mango hopper, oriental fruit fly and mango pulp weevil were more damaging than others. The adults and nymphs of mango hopper caused damage mango at its flower stage on inflorescence and fruits at pea size stage with medium to high infestation severity, if not controlled properly. Usually Bangladesh's farmers always used chemical insecticides and suppressed the the infestation of mango hopper in every season; both adults and grubs of mango pulp weevil caused damage at fruiting stage of mango by feeding the internal pulp of mango with low to medium infestation severity. Besides, the oriental fruit fly (*Bactrocera dorsalis*) caused damage mango at fruiting stage by feeding the internal pulp by maggots with low to medium infestation severity. Other minor insect and mite pests damage mango with low infestation intensity.

**Table-2: Insect and mite pests of mango, their identity, status and infestation severity**

| Name of pest                        | Pest identity   | Pest status                | Stage and plant parts affected             | Infestation severity |
|-------------------------------------|---|----------------------------|--|----------------------|
| Mango pulp weevil                   | <i>Sternochaetus frigidus</i><br>Order: Coleoptera<br>Family: Curculionidae                             | Minor                      | Fruit pulp                                 | Low to medium        |
| Mango stone/nut/seed/weevil         | <i>Sternochetus mangiferae</i> (Fab.)<br>Order: Coleoptera<br>Family: Curculionidae                     | Minor                      | Fruit, seed                                | Low                  |
| Leaf cutting weevil                 | <i>Deporaus marginatus</i><br>Order: Coleoptera<br>Family: Curculionidae                                | Minor                      | Young leaf                                 | Low                  |
| Mango stem/trunk borer              | <i>Batocera rubus</i> (Linnaeus, 1758)<br>Order: Coleoptera<br>Family: Cerambycidae                     | Minor                      | Tree trunk, stem                           | Low                  |
| Oriental fruit fly                  | <i>Bactrocera dorsalis</i> (Hendel)<br>Order: Diptera<br>Family: Tephritidae                            | Major                      | Fruits                                     | Low to medium        |
| Cucurbit fruit fly                  | <i>Bactrocera cucurbitae</i><br>Order: Diptera<br>Family: Tephritidae                                   | Minor                      | Fruits                                     | -                    |
| Mango fruit fly                     | <i>Bactrocera tau</i> (Walker 1849)<br>Order: Diptera<br>Family: Tephritidae                            | Minor                      | Fruits                                     | Low                  |
| Peach fruit fly/<br>Guava fruit fly | <i>Bactrocera zonata</i> (Saunders)<br>Order: Diptera<br>Family: Tephritidae                            | Minor                      | Fruits                                     | Low                  |
| Mediterranean fruit fly             | <i>Ceratitis capitata</i><br>Order: Diptera<br>Family: Tephritidae                                      | Not recorded in Bangladesh | Fruits                                     | -                    |
| Queensland fruit fly                | <i>Bactrocera tryoni</i><br>Order: Diptera<br>Family: Tephritidae                                       | Not recorded in Bangladesh | Fruits                                     | -                    |
| Mango leaf gall midge               | <i>Procontarinia matteiana</i><br>Order: Diptera<br>Family: Cecidomyiidae                               | Minor                      | Leaves                                     | Low                  |
| Mango hopper                        | <i>Amritodus atkinsoni</i> ,<br><i>Idioscopus clypealis</i><br>Order: Homoptera<br>Family: Cicadellidae | Major                      | Leaves, stems, flowers, fruits at pea size | Medium to high       |
| Mango common scale insect           | <i>Coccus mangiferae</i> (Green)<br>Order: Homoptera<br>Family: Coccidae                                | Minor                      | Leaves, twigs                              | Low                  |
| Tapioca scale insect                | <i>Aonidomytilus albus</i> (Cockerell, 1893)<br>Order: Homoptera<br>Family: Diaspididae                 | Not recorded in Bangladesh | Leaves, twigs, stem                        | -                    |
| Mango shoot gall                    | <i>Apsylla cistellata</i> (Buckton, 1896)   | Minor                      | Shoot, twig                                | Low                  |

| Name of pest          | Pest identiy  | Pest status                                | Stage and plant parts affected                          | Infestation severity |
|-----------------------|---|--|---|----------------------|
| psyllid               | Order: Homoptera<br>Family: Coccidae  |  |   |                      |
| Mango mealy bug       | <i>Drosicha mangiferae</i> Green<br>Order: Homoptera<br>Family: Monophlebidae           | Recorded in restricted areas of Bangladesh | Inflorescences, tender leaves, shoots & fruit peduncles | Low                  |
| Mango defoliator      | <i>Cricula trifenestrata</i> (Helfer 1837)<br>Order: Lepidoptera<br>Family: Saturniidae | Minor                                      | <b>Leaves,</b><br>Twigs                                 | Low                  |
| Mango fruit borer     | <i>Citripestis eutraptera</i> Meyrick<br>Order: Lepidoptera<br>Family: Pyralidae        | Minor                                      | Fruits  | Low                  |
| Mango leaf webber     | <i>Orthaga exvinacea</i> Hampson<br>Order: Lepidoptera<br>Family: Pyralidae             | Minor                                      | Leaves, twigs   | Low                  |
| Mango leafminer       | <i>Acrocercops syngramma</i> Meyrick<br>Order: Lepidoptera<br>Family: Gracillariidae    | Minor                                      | Leaves, twigs   | Low                  |
| Mango leaf caterpilla | <i>Euthalia aconthea</i><br>Order: Lepidoptera<br>Family: Gracillariidae                | Minor                                      | Leaves, twigs   | Low                  |
| Pink gypsy moth       | <i>Lymantria mathura</i> Moore 1865<br>Order: Lepidoptera<br>Family: Lymantriidae       | Minor                                      | Leaves, twigs   | Low                  |
| Mango eriophyid mite  | <i>Aceria mangiferae</i> Sayed<br>Order: Acarina<br>Family: Eriophyidae                 | Minor                                      | Leaves, fruits  | Low                  |

**Identification of fruit fly:** The fruit flies collected from 19 sampled districts using pheromone traps had been identified through the use of Stereo Microscope following the Taxonomic Key. Twenty adult fruit flies were studied for each of the sampled districts and it was evident that all of the studied adult fruit flies were oriental fruit fly, *Bactrocera dorsalis*, belonging to the Order Diptera and Family Tephritidae.

#### 2.4. Diseases of mango

A total number of 8 diseases of mango among which 7 caused by fungi, 1 by algae were reported by the stakeholders those were found in the field of mango and or storage condition. The incidences and damage potential of reported mango diseases have been presented below:

**Incidence of diseases:** The incidences of major diseases of mango found in the study were anthracnose disease (*Colletotrichum gloeosporioides*) of mango fruits and leaves in the field condition. The incidences of minor diseases of mango were powdery mildew (*Oidium mangiferae*), mango malformation (*Fusarium moniliforme*), Alternaria leaf spot of mango (*Alternaria alternate* (Fr.) Keissl. (1912)), blossom blight/ grey mould (*Botryosphaeria theobromae*), mango scab (*Elsinoë mangiferae*) caused by fungi, and leaf red rust of mango (*Cephaleuros virescens* Kunze 1827) in the field condition as well as anthracnose and common scab found in the storage condition of fruits (Table 3). The bacterial black spot disease caused by *Xanthomonas campestris* pv. *mangiferaeindicae* was not found in Bangladesh.

**Damage potential of diseases:** Among these diseases, the anthracnose diseases on leaves and fruits were more damaging than others. The anthracnose disease caused damage mango at vegetative and fruiting stage as well as in storage condition with high infection intensity, but the damage severity was controlled by the farmers through routine application of fungicides in the orchard. But the mango leaf red rust disease caused damage mango leaves at vegetative stage with high infection intensity in the hilly areas such as Khagrachari, Rangamati and Bandarban districts. Other diseases caused damage mango with low infection intensity. But all

these diseases of mango were being regularly controlled by the application of chemical pesticides in the field. Therefore, the severity of these diseases stayed behind, otherwise they could become severe.

**Table-3: Diseases of mango, their categorical identity, status and infection severity**

| Disease                    | Pathogen identity  | Disease status | Stage and plant parts affected             | Infection severity | Pest category |
|----------------------------|--|----------------|--|--------------------|---------------|
| Mango anthracnose          | <i>Colletotrichum gloeosporioides</i><br>Order: Glomerellales<br>Family: Glomerellaceae                          | Major          | Panicles, leaves, branch terminals, fruits | Medium             | Fungi         |
| Powdery mildew             | <i>Oidium mangiferae</i><br>Order: Erysiphales<br>Family: Erysiphaceae   | Minor          | Leaves, inflorescences, fruits             | Low                | Fungi         |
| Mango malformation         | <i>Fusarium moniliforme</i><br>Order: Hypocreales<br>Family: Nectriaceae   | Minor          | Inflorescences, twigs, seedlings,          | Low                | Fungi         |
| Alternaria leaf spot       | <i>Alternaria alternate</i> (Fr.)<br>Order: Pleosporales<br>Family: Pleosporaceae                                | Minor          | Leaves                                     | Low                | Fungi         |
| Blossom blight/ grey mould | <i>Botrytis cinerea</i> Pers.1794<br>Order: Helotiales<br>Family: Sclerotiniaceae                                | Minor          | Flowers and fruits                         | Low                | Fungi         |
| Die back                   | <i>Botryosphaeria theobromae</i><br>Order: Botryosphaeriales<br>Family: Botryosphaeriaceae                       | Minor          | Shoots, leaves, twigs                      | Low                | Fungi         |
| Mango scab                 | <i>Elsinoë mangiferae</i><br>Order: Myriangiales<br>Family: Elsinoaceae  | Minor          | Leaves, fruits                             | Low                | Fungi         |
| Leaf red rust              | <i>Cephaleuros virescens</i> Kunze<br>Order: Trentepohliales<br>Family: Trentepohliaceae                         | Minor          | Leaves, petioles, twigs                    | Low                | Algae         |
| Bacterial black spot       | <i>Xanthomonas campestris</i> pv. <i>mangiferaeindicae</i><br>Order: Xanthomonadales<br>Family: Xanthomonadaceae | -              | Not found in Bangladesh                    | -                  | Bacteria      |

## 2.5. Weeds of mango

A total number of 2 weeds were reported by the stakeholders those were found in the field of mango. The incidences and damage potential of reported mango weeds have been presented below:

**Incidence of weeds:** The incidences of weeds of mango found in the study were loranthus/Indian mistletoe (*Dendrophthae falcate*) and Parthenium weed (*Parthenium hysterophorus* L.) in the field of mango and both of the weeds had minor importance. The incidence of loranthus was as the parasitic plant on mango trees, but parthenium grows on the lands of mango orchards (Table 4). The parthenium weed (*Parthenium hysterophorus*) was found only some restricted areas such as Rajshahi, Natore, Pabna, Kustia, Jessore districts among 19 sampled districts of Bangladesh. The stakeholders also reported that the parthenium weed might be entered into Bangladesh through cross boundary from India by the transportation system of border trading.

**Damage potential of weeds:** Among these diseases, the Parthenium was more damaging than other and caused damage in the whole season with low infestation intensity. As a newly introduced weed, though parthenium caused damage with low infestation intensity, but it could cause severe damage and spread to other areas, if not controlled properly. The loranthus caused damage mango plants throughout the year with low infestation intensity, where it was severely found on the very much older mango plants with high infestation intensity.

**Table-4: Weeds of mango, their identity, status and infestation severity**

| Weed                        | Weed identity   | Pest status           | Stage of plant affected                  | Infestation severity |
|-----------------------------|---|-----------------------|--|----------------------|
| Loranthus/ Indian Mistletoe | <i>Dendrophthae falcate</i><br><b>Order: Santalales</b><br><b>Family: Loranthaceae</b>  | Minor                 | Stem, twigs, tree                        | Low                  |
| Parthenium weed             | <i>Parthenium hysterophorus</i><br><b>Order: Asterales</b><br><b>Family: Asteraceae</b> | Minor (limited areas) | Annual herb aggressively disturbed sites | Low                  |

**2.6. Endangered areas of serious pests of mango**

The fruit flies of mango reported in all over the sampled districts, whereas the mango pulp weevil was reported from Pabna, Khagrachari, Rangamati and Bandarban districts of Bangladesh. The parthenium weed (*Parthenium hysterophorus*) also found in Rajshahi, Natore, Pabna, Kustia, Jessore districts among 19 sampled districts of Bangladesh. The stakeholders also reported that the parthenium weed might be entered into Bangladesh through cross boundary from India by the transportation system of border trading. Therefore, the restriction should be taken to prevent the dissemination of these quarantine disease and weed to other areas as well as to take management against these noxious pests.

**2.7. Management options for mango pests**

**Management options for insect pests:** According to the responses by the stakeholders, the most effective and commonly practiced management options against the insect pests of mango were spraying insecticides on the mango tree in the orchard followed by removal of unnecessary branches of the trees after harvesting of the fruits. Other important management options are the use of balanced fertilizer, use of pheromone traps for capturing and killing of the fruit flies, removal of weeds from the mango orchards, application of insecticides with irrigation, application of granular insecticides at the base of the mango trees, use of tolerant variety, application of IPM, fumigation under the mango tree, leaving the birds from the orchards.

**Management options for diseases:** The most effective and commonly practiced management options against the diseases of mango were spraying of fungicide on the mango trees in the orchards, pruning of the diseased branches from the trees followed by removal of unnecessary branches of the trees after harvesting of the fruits. Other important management options for controlling mango diseases were the removal of weeds from the mango orchards, application of pesticides at the base of the mango trees, use of tolerant variety, application of IPM, fumigation under the mango tree.

**Management options for weeds:** According to the responses by the stakeholders, the most effective and commonly practiced management options against the weeds of mango were weeding from the orchards particularly for parthenium, spraying herbicide.

**2.8. Possible ways of entry of quarantine pests into Bangladesh**

Bangladesh usually imported most of the fresh mangoes mainly from India through landports and few amounts imported from Thailand and Pakistan. But no pests of mango had yet been intercepted in any of the consignment of mangoes imported as reported by the PQW-DAE. Besides, there is a possibility to enter mango pests through the fresh mango fruits consignment, if imported without considering the standard phytosanitary system of International Standard Phytosanitary Measures (ISPM).

**2.9. Effective ways to prevent the entry of quarantine pests of mango into Bangladesh**

The entry of quarantine pests of potato can be prevented by the following of phytosanitary measures as prescribed by the ISPM. Following steps can be followed as reported by the stakeholders participated in the study:

- Assurance of phytosanitary certificate during importation of fresh mango fruits,
- In case of high risk rating pests, pre-inspection of crop in the exporting countries should be ensured,
- Existing legislation method should be implemented by following quarantine rules and regulations,
- Standard phytosanitary activities should be followed during customs clearance of the products,
- Strengthening the laboratory capacity with modern equipment to inspect the imported product properly considering standard phytosanitary system,
- Strengthening the activities and monitoring system of quarantine centres under PQW, DAE in Bangladesh.
- Illegal entry of seed and ware fresh mango fruits and mango seedlings from neighboring countries especially India should be restricted applying legislation and awareness build up of the respective stakeholders,
- Intensify the co-operation with quarantine sectors of other countries.
- Action oriented training should be provided for skill development of the quarantine personnel of quarantine wing.

## **2.10. Options to prevent the spread of quarantine pests of mango within Bangladesh**

The quarantine pests of mango, if already entered into Bangladesh, can be prevented their spread within the country considering the following steps as reported by the stakeholders participated in the study:

- Proper identification of the quarantine pests
- Awareness build up among the growers/farmers and other stakeholders about quarantine pests including their management,
- Restriction should be applied for the dissemination of infested mangoes from pest infested areas to pest free areas,
- Production of pest free mangoes by the application of proper management for pests,
- Intensive and frequent inspection of mango orchards by the experts,
- Follow the quarantine rules and regulation,
- Proper training of the quarantine personnel particularly on quarantine pests of respective crops along with their management options and phytosanitary measures.

### **Measures need to be taken by the exporters to export mangoes**

- Pest free mangoes should be produced,
- Pre and post-harvest phytosanitary technique should be followed,
- Pest infested/infected mangoes should be discarded from the lots,
- Proper grading for the quality mango fruits should be ensured,
- Proper packing should be followed,
- Graded and packed mango fruits should be preserved in cold storage,
- Phytosanitary certificate must be ensured before exporting the mangoes.

## CHAPTER 3

### PRA STAGE 1: INITIATION

#### 3.1. Initiating Pest Risk Analysis (PRA) by the identification of a pathway

Based on the Memo No. Phyto-34-2/2014/698 decision on 18 November 2014 by the Project Director of Strengthening Phytosanitary Capacity in Bangladesh under Plant Quarantine Wing (PQW) of Department of Agriculture Extension, Ministry of Agriculture, Bangladesh, the fresh mango (*Mangifera indica*) fruits which have highly introduction potential of associated pests must be analyzed for pest risk assessment to prevent introduction of the dangerous pests into Bangladesh. Thereafter, this “Pest Risk Analysis (PRA) of Mango in Bangladesh” had been initiated by the identification of a new pathway. The pathway is import of fresh mangoes from India, Pakistan and Thailand to Bangladesh. It is decided for this PRA to assess the pests likely to be associated with the pathway and represents potential hazard to the country of Bangladesh.

#### 3.2. Commodity to be imported

The fresh mango (*Mangifera indica*) fruits belonging to the Order Sapindales and Family Anacardiaceae

#### 3.3. Identification of PRA Area

The PRA areas are the 19 major mango growing districts of Bangladesh (From 20°34” North Latitude to 26°38” North Latitude. From 88°01” East Longitude to 92°41” East Longitude). The major mango growing districts where the PRA study had been done were the Chapainawabganj, Rajshahi, Natore, Dinajpur, Thakurgaon, Nilphamari, Rangpur, Pabna, Kustia, Chuadanga, Jhenaidah, Meherpur, Jessore, Satkhira, Mymensingh, Jamalpur, Khagrachori, Rangamati and Bandarban.

#### 3.4. Information for PRA

Information sources utilized for this PRA are all published material available in international scientific journals, books, reports, websites of CABI, EPPO, personal communications, geographic data and unpublished results that have been made available to the risk assessors. Where these information sources have been used, this is indicated in the text by references enclosed in brackets. The primary data collected through field survey and Focus Group Discussion (FGD) of major mango growing districts (19) and Key Informant Interviews (KII) had also been utilized for this PRA.

#### 3.5. Previous PRA, Current Status and Pest Interceptions

In the past, there was no previous pest risk assessment on fresh mango fruits from any of the exporting countries including India, Pakistan and Thailand. As reported by the Plant Quarantine Station located in Seaport Chittagong and other Landport such as Sonamasjid, Burimari and Hilly under Plant Quarantine Wing (PQW) of Department of Agriculture Extension (DAE), Bangladesh, during inspection in port of entry of fresh mango fruits from these exporting counties, not a pest had been detected yet today on the commodity imported into Bangladesh (DAE, 2015).

#### 3.6. Initiation Conclusion

The initiation point for this PRA is the identification of a new potential pathway, the export of fresh mango fruits from any exporting countries viz. India, Pakistan and Thailand to Bangladesh, and the potential pest hazards, likely to be associated with the pathway.



## CHAPTER 4

### PRA STAGE 2: PEST RISK ASSESSMENT

The pest risk assessment was done with the aim to revise Bangladesh's phytosanitary measure regarding the fresh mango fruits imported from any mango exporting countries viz. India, Pakistan and Thailand into Bangladesh.

#### 4.1. Pest Categorization: Identification of Quarantine Pests Likely to Follow the Pathway

The pests associated with fresh mango fruits have been categorized and listed below based on their scientific name, taxonomic position, common name, infective phase, plant parts affected, geographical distribution and their quarantine status.

Table 5 depicted the lists of pests associated with the fruits of *Mangiferae indica* that also occur in India, Pakistan, Thailand and Bangladesh and the absence or presence of these pests in Bangladesh. Based on Table 5, any pest that meets all above criteria will be selected for further assessment (Table 8).

**Table-5: Pests Associated with fresh mango fruits (*Mangiferae indica*) in Bangladesh, India, Pakistan, Thailand and other mango producing countries**

| Pest                                       | Common Name             | Geographic Distribution                           | Infestation /Infective phase | Plant Part Affected | Presence in Bangladesh | Quarantine Pest (Yes/No.) | Follow Pathway (Yes/No) | References   |
|--|-------------------------|---|------------------------------|---------------------|------------------------|---------------------------|-------------------------|--|
| <b>ARTHROPODS</b>                          |                         |   |                              |                     |                        |                           |                         |  |
| <b>Order: Coleoptera</b>                   |                         |   |                              |                     |                        |                           |                         |  |
| <b>Family: Curculionidae</b>               |                         |   |                              |                     |                        |                           |                         |  |
| <i>Sternochaetus frigidus</i>              | Mango pulp weevil       | Burma, Thailand, India, the Philippines, Malaysia | Grub, adult                  | Fruit pulp          | Yes                    | No                        | Yes                     | CABI, 2006<br>EPPO, 2006<br>Ahad, 2003             |
| <i>Sternochetus mangiferae</i> (Fabricius) | Mango stone/ nut weevil | Australia, India, Thailand, Africa, Caribbean     | Grub, adult                  | Fruit, seed         | Yes                    | No                        | Yes                     | NAPPO 2006;<br>CABI/EPPO, 1991                     |
| <i>Deporaus marginatus</i>                 | Leaf cutting weevil     | India, Thailand, China, Pakistan                  | Adult                        | Young leaf          | Yes                    | No                        | Yes                     | www.plantwise.org                                  |
| <b>Family: Cerambycidae</b>                |                         |   |                              |                     |                        |                           |                         |  |
| <i>Batocera rubus</i> (Linnaeus, 1758)     | Mango stem borer        | India, China, Malaysia, Philippines               | Grub & Adult                 | Tree trunk, stem    | Yes                    | No                        | Yes                     | en.wikipedia.org                                   |
| <b>Order: Diptera</b>                      |                         |   |                              |                     |                        |                           |                         |  |
| <b>Family: Tephritidae</b>                 |                         |   |                              |                     |                        |                           |                         |  |
| <i>Bactrocera dorsalis</i> (Hendel)        | Oriental fruit fly      |   | Maggot                       | Fruits              | Yes                    | No                        | Yes                     | CABI, 2006;<br>EPPO, 2006                          |
| <i>Bactrocera cucurbitae</i>               | Cucurbit fruit fly      | India, Pakistan, Thailand, Sri Lanka              | Maggot                       | Fruits              | Yes                    | No                        | Yes                     |  |
| <i>Ceratitis cosyra</i> (Walker)           | Marula fruit fly        | Sub-Saharan Africa                                | Maggot                       | Fruit               | No                     | Yes                       | Yes                     | Javaid (1986);<br>EPPO, 2014;<br>CABI & EPPO, 1999 |
| <i>Ceratitis capitata</i> (Wiedemann)      | Mediterranean fruit     | India (Absent, unreliable)                        | Maggot                       | Fruit               | No                     | Yes                       | Yes                     | CABI & EPPO, 1999;<br>EPPO,                        |

| Pest                                   | Common Name                      | Geographic Distribution   | Infestation /Infective phase | Plant Part Affected | Presence in Banlgadesh | Quarantine Pest (Yes/No.) | Follow Pathway (Yes/No) | References   |
|--|----------------------------------|---|------------------------------|---------------------|------------------------|---------------------------|-------------------------|--|
|  | fly                              | record, but formerly present in Bihar), KSA, Jordan, Syria, Yemen, Africa, Europe |                              |                     |                        |                           |                         | 2014; UFIFAA, 2015;  |
| <i>Bactrocera tryoni</i> (Froggatt)    | Queensland fruit                 | Australia   | Maggot                       | Fruit               | No                     | Yes                       | Yes                     | EPPO, 2014; CABI/EPPO, 1999  |
| <i>Bactrocera correcta</i> (Bezzi)     | Asian guava fruit fly            | India, Pakistan, Thailand, Sri Lanka  | Maggot                       | Fruit               | No                     | Yes                       | Yes                     | EPPO, 2014; CABI/EPPO, 1999; CABI/EPPO, 2003; White & Elson-Harris, 1992 |
| <i>Bactrocera caryeae</i> (Kapoor)     | Member of oriental fruit fly     | Oriental, India, Pakistan, Sri Lanka, Thailand                                    | Maggot                       | Fruit               | No                     | Yes                       | Yes                     | EPPO, 2014; Drew & Hancock, 1994   |
| <i>Bactrocera diversa</i> (Coquillett) | Striped fruit fly                | Oriental, India, Pakistan, Thailand, Nepal, Sri Lanka                             | Maggot                       | Fruit               | No                     | Yes                       | Yes                     | EPPO, 2014   |
| <i>Bactrocera tau</i> (Walker 1849)    | Fruit fly                        | India, Pakistan, Malaysia, Bhutan, Thailand, Vietnam                              | Maggot                       | Fruit               | Yes                    | No                        | Yes                     | CABI (2003)  |
| <i>Bactrocera zonata</i> (Saunders)    | Peach fruit fly/ Guava fruit fly | India, Pakistan, Thailand, Nepal, Sri Lanka, KSA, Vietnam                         | Maggot                       | Fruit               | Yes                    | No                        | Yes                     | CABI (2003)  |

| Pest  | Common Name               | Geographic Distribution                                  | Infestation /Infective phase | Plant Part Affected                        | Presence in Banlga desh | Quarantine Pest (Yes/No.) | Follow Pathway (Yes/No) | References   |
|---|---------------------------|--|------------------------------|--|-------------------------|---------------------------|-------------------------|--|
| <b>Family: Cecidomyiidae</b>                                |                           |  |                              |  |                         |                           |                         |  |
| <i>Procontarinia matteiana</i>                              | Mango leaf gall midge     | India, Kenya   | Maggot                       | Leaf                                       | Yes                     | No                        | Yes                     | www.planthealthaustralia.com.au; en.wikipedia.org                            |
| <b>Order: Homoptera</b>                                     |                           |  |                              |  |                         |                           |                         |  |
| <b>Family: Cicadellidae</b>                                 |                           |  |                              |  |                         |                           |                         |  |
| <i>Amritodus atkinsoni</i> ,<br><i>Idioscopus clypealis</i> | Mango hopper              | India, Plakistan, Thailand                               | Nymph, adult                 | Leaves, stems, flowers, fruits at pea size | Yes                     | No                        | Yes                     | CABI, 2006; EPPO, 2006; Ahad, 2003   |
| <b>Family: Coccidae</b>                                     |                           |  |                              |  |                         |                           |                         |  |
| <i>Coccus mangiferae</i> (Green)                            | Mango common scale insect | India, China, Indonesia, Malaysia, Japan                 | Nymph and adult              | Leaves, twigs                              | Yes                     | No                        | Yes                     | ScaleNet (2008); CABI Arthropod Name Index (1996)                            |
| <i>Coccus viridis</i> (Green)                               | Green scale               | India, Pakistan, Malaysia, sub-Saharan Africa            | Crawler, adult               | Seedlings, leaf, plant                     | No                      | Yes                       | Yes                     | CABI, 2002; Dekle 1976b  |
| <i>Ceroplastes rubens</i> Maskell                           | Red wax scale             | East and South Asia including India, Pakistan; Australia | Crawler, adult               | Leaves, fruits                             | No                      | Yes                       | Yes                     | CABI, 2005; CPC, 2005  |
| <b>Family: Diaspididae</b>                                  |                           |  |                              |  |                         |                           |                         |  |
| <i>Aonidomytilus albus</i> (Cockerell, 1893)                | Tapioca scale insect      | India, Thailand, Sri Lanka, Indonesia, Malaysia          | Nymph and adult              | Leaves, twigs, stems                       | No                      | Yes                       | Yes                     | Sankaran <i>et al.</i> , 1984; APPPC, 1987; EPPO, 2014; Nakahara, 1982; CABI |

| Pest  | Common Name              | Geographic Distribution                            | Infestation /Infective phase | Plant Part Affected                      | Presence in Bangladesh | Quarantine Pest (Yes/No.) | Follow Pathway (Yes/No) | References   |
|---|--------------------------|--|------------------------------|--|------------------------|---------------------------|-------------------------|--|
|   |                          |  |                              |  |                        |                           |                         | (2015)   |
| <i>Aulacaspis tubercularis</i> (Newstead)         | White mango scale        | India, Italy, South America, the Caribbean, Africa | Crawler, adult               | Leaves, twigs, fruits                    | No                     | Yes                       | Yes                     | CPC, 2001; Joubert <i>et al.</i> 2000; Greathead, 1990                     |
| <i>Parlatoria crypta</i> McKenzie                 | Armored scale            | India, Pakistan, Iran, Iraq, KSA, Africa           | Crawler, adult               | Leaves, twigs, fruits,                   | No                     | Yes                       | Yes                     | Dutta, 1996; CPC, 2003; Ghani and Muzaffar, 1974; Kozar <i>et al.</i> 1996 |
| <i>Pseudaonidia trilobitiformis</i> (Green, 1896) | Gingging scale           | Taiwan, Mexico, USA, Caribbean                     | Crawler, adult               | Leaves, shoots, fruits                   | No                     | Yes                       | Yes                     | Anon. 1994; CABI, 2002; USDA 1979  |
| <b>Family: Psyllidae</b>                          |                          |  |                              |  |                        |                           |                         |  |
| <i>Apsylla cistellata</i> (Buckton, 1896)         | Mango shoot gall psyllid | India, Australia                                   | Nymph, adult                 | Shoot, twig                              | Yes                    | No                        | Yes                     | Ahad, 2003; Ouvrard (2015)   |
| <b>Family: Monophlebidae</b>                      |                          |  |                              |  |                        |                           |                         |  |
| <i>Droshicha mangiferae</i> Green                 | Mango mealy bug          | India, Pakistan, Thailand                          | Nymph, adult                 | Inflorescence, leaf, shoot & fruit stalk | Yes (newly invaed)     | Yes                       | Yes                     | en.wikipedia.org ; Ashfaq <i>et al.</i> (2011)                             |
| <b>Order: Lepidoptera</b>                         |                          |  |                              |  |                        |                           |                         |  |
| <b>Family: Saturniidae</b>                        |                          |  |                              |  |                        |                           |                         |  |
| <i>Cricula trifenestrata</i> (Helfer 1837)        | Mango defoliator         | India, Philippines, Java                           | Caterpillar                  | Leaves, twigs                            | Yes                    | No                        | Yes                     | en.wikipedia.org ; Ahad, 2003  |
| <b>Family: Pyralidae</b>                          |                          |  |                              |  |                        |                           |                         |  |
| <i>Citripestis eutrapphera</i> Meyrick            | Mango fruit borer        | India, Indonesia, Australia                        | Caterpillar                  | Fruits                                   | Yes                    | No                        | Yes                     | Alam & Ahmad, 1969; planthealthaustr                                       |

| Pest                                   | Common Name            | Geographic Distribution  | Infestation /Infective phase | Plant Part Affected                 | Presence in Banlgadesh | Quarantine Pest (Yes/No.) | Follow Pathway (Yes/No) | References  |
|--|------------------------|--|------------------------------|-------------------------------------|------------------------|---------------------------|-------------------------|---|
|  |                        |  |                              |                                     |                        |                           |                         | alia.com.au;<br>en.wikipedia.org<br>;                     |
| <i>Orthaga exvinacea</i><br>Hampson    | Mango leaf webber      | India,   | Caterpillar                  | Leaves, inflorescences              | Yes                    | No                        | Yes                     | Singh and Verma (2013); Singh <i>et al.</i> (2006)        |
| <b>Family: Gracillariidae</b>          |                        |  |                              |                                     |                        |                           |                         |   |
| <i>Acrocercops syngamma</i> Meyrick    | Mango leafminer        | India, Pakistan  | Caterpillar                  | Leaves                              | Yes                    | No                        | Yes                     | ICAR (2015)   |
| <i>Euthalia aconthea</i>               | Mango leaf caterpillar | India  | Caterpillar                  | Leaves                              | Yes                    | No                        | Yes                     | Wikimediacommons (2015)                                   |
| <b>Family: Lymantriidae</b>            |                        |  |                              |                                     |                        |                           |                         |   |
| <i>Lymantria mathura</i><br>Moore 1865 | Pink gypsy moth        | India, China, Japan, Nepal   | Caterpillar                  | Leaves                              | Yes                    | No                        | Yes                     | Dey & Tiwari, 1997; Browne, 1968; EPPO, 2014; CABI (2015) |
| <b>Order: Acarina</b>                  |                        |  |                              |                                     |                        |                           |                         |   |
| <b>Family: Eriophyidae</b>             |                        |  |                              |                                     |                        |                           |                         |   |
| <i>Aceria mangiferae</i><br>Sayed      | Mango eriophyid mite   | India, Indonesia, Philippines, Srilanka, Burma, Pakistan and Malaysia. | Nymph and adult              | Leaves, fruits                      | Yes                    | No                        | Yes                     | www.agridr.in   |
| <b>FUNGI</b>                           |                        |  |                              |                                     |                        |                           |                         |   |
| <b>Order: Glomerellales</b>            |                        |  |                              |                                     |                        |                           |                         |   |
| <b>Family: Glomerellaceae</b>          |                        |  |                              |                                     |                        |                           |                         |   |
| <i>Colletotrichum gloeosporioides</i>  | Mango anthracnose      | Cosmopolitan   | Spore (conidia), mycelia     | Panicles, leaves, branch terminals, | Yes                    | No                        | Yes                     | Nishijima, 1993; EPPO, 2006; Dickman, 1993                |

| Pest  | Common Name                | Geographic Distribution                    | Infestation /Infective phase                | Plant Part Affected               | Presence in Banlgadesh | Quarantine Pest (Yes/No.) | Follow Pathway (Yes/No) | References   |
|---|----------------------------|--|---|-----------------------------------|------------------------|---------------------------|-------------------------|--|
|   |                            |  |   | fruits                            |                        |                           |                         |  |
| <b>Order: Erysiphales</b>                         |                            |  |   |                                   |                        |                           |                         |  |
| <b>Family: Erysiphaceae</b>                       |                            |  |   |                                   |                        |                           |                         |  |
| <i>Oidium mangiferae</i>                          | Powdery mildew             | India, Pakistan, Thailand, the Philippines | Conidia                                     | Leaves, inflorescences, fruits    | Yes                    | No                        | Yes                     | CABI, 2012; Akhter <i>et al.</i> , 2000; Nelson, 2008; Verma and Sharma, 1999; Rawal, 1997       |
| <b>Order: Hypocreales</b>                         |                            |  |   |                                   |                        |                           |                         |  |
| <b>Family: Nectriaceae</b>                        |                            |  |   |                                   |                        |                           |                         |  |
| <i>Fusarium moniliforme</i>                       | Mango malformation         | India, Pakistan, Myanmar                   | Conidia, sporochia, mycelia, chlamydo spore | Inflorescences, twigs, seedlings, | Yes                    | No                        | Yes                     | Kumar <i>et al.</i> , 2011; Khan and Khan, 1960; Meah and Khan, 1992                             |
| <b>Order: Pleosporales</b>                        |                            |  |   |                                   |                        |                           |                         |  |
| <b>Family: Pleosporaceae</b>                      |                            |  |   |                                   |                        |                           |                         |  |
| <i>Alternaria alternate</i> (Fr.) Keissl. (1912)  | Alternaria leaf spot       | India, Pakistan, Thailand                  | Conidia, mycelia                            | Leaves                            | Yes                    | No                        | Yes                     | Ashrafuzzaman, 1991; <a href="http://en.wikipedia.org/">http://en.wikipedia.org/</a>             |
| <b>Order: Pleosporales</b>                        |                            |  |   |                                   |                        |                           |                         |  |
| <b>Family: Incertae sedis</b>                     |                            |  |   |                                   |                        |                           |                         |  |
| <i>Hendersonia creberrima</i> Syd., Syd. & Butler | Mango fruit rot            | India                                      | Spores, Pycnidia                            | Fruit                             | No                     | Yes                       | Yes                     | Farr <i>et al.</i> , 2006; Cline, 2006   |
| <b>Order: Helotiales</b>                          |                            |  |   |                                   |                        |                           |                         |  |
| <b>Family: Sclerotiniaceae</b>                    |                            |  |   |                                   |                        |                           |                         |  |
| <i>Botrytis cinerea</i> Pers.1794                 | Blossom blight/ grey mould | India, Pakistan, Thailand                  | Conidia, sclerotia, mycelia                 | Flowers and fruits                | Yes                    | No                        | Yes                     | EPPO, 2006; Asharafuzzaman, 1991 <a href="http://en.wikipedia.org/">http://en.wikipedia.org/</a> |

| Pest  | Common Name              | Geographic Distribution                     | Infestation /Infective phase | Plant Part Affected     | Presence in Banlgadesh | Quarantine Pest (Yes/No.) | Follow Pathway (Yes/No) | References  |
|---|--------------------------|---|------------------------------|-------------------------|------------------------|---------------------------|-------------------------|---|
|   |                          |   |                              |                         |                        |                           |                         | ia.org/   |
| <b>Order: Botryosphaerales</b>                          |                          |   |                              |                         |                        |                           |                         |   |
| <b>Family: Botryosphaeriaceae</b>                       |                          |   |                              |                         |                        |                           |                         |   |
| <i>Botryosphaeria theobromae</i>                        | Die back                 | India, Pakistan, Thailand                   | Conidia                      | Shoots, leaves, twigs   | Yes                    | No                        | Yes                     | Ashrafuzzaman, 1991; Khanzada <i>et al.</i> , 2005; <a href="http://en.wikipedia.org/">http://en.wikipedia.org/</a> |
| <i>Macrophoma mangiferae</i> Hing. & Sharma             | Leaf and stem blight     | India, Nigeria                              | Spores, picnidia             | Leaves, stems, fruits   | No                     | Yes                       | No                      | Hingorani, <i>et al.</i> , 1960; Farr <i>et al.</i> , 2006  |
| <b>Order: Myriangiales</b>                              |                          |   |                              |                         |                        |                           |                         |   |
| <b>Family: Elsinoaceae</b>                              |                          |   |                              |                         |                        |                           |                         |   |
| <i>Elsinoë mangiferae</i>                               | Mango scab               | India, Pakistan, Thailand                   | Spores                       | Leaves, fruits          | Yes                    | No                        | Yes                     | CABI, 2012; Ashrafuzzaman, 1991   |
| <b>Order: Diaporthales</b>                              |                          |   |                              |                         |                        |                           |                         |   |
| <b>Family: Diaporthaceae</b>                            |                          |   |                              |                         |                        |                           |                         |   |
| <i>Phomopsis mangiferae</i> S. Ahmad 1954               | Stem-end-rot of mango    | India, Pakistan, Australia                  | Spores, mycelia              | Fruits                  | No                     | Yes                       | Yes                     | ARS, 2001; Laxinarayana and Reddy, 1975   |
| <b>Phylum: Ascomycota</b>                               |                          |   |                              |                         |                        |                           |                         |   |
| <b>Order: Incertae sedis and Family: Incertae sedis</b> |                          |   |                              |                         |                        |                           |                         |   |
| <i>Cytosphaera mangiferae</i> Died. 1916                | Twig canker/stem-end rot | India, Pakistan, Malaysia, Papua New Guinea | Conidia                      | Stem, leaf, twig, fruit | No                     | Yes                       | Yes                     | Farr <i>et al.</i> , 2006; <a href="http://eol.org/pages/295159/names">http://eol.org/pages/295159/names</a>        |
| <i>Actinodochium jenkinsii</i>                          | Mango                    | India                                       | Spores                       | Fruits                  | No                     | Yes                       | Yes                     | Uppal <i>et al.</i> ,   |



| Pest  | Common Name                  | Geographic Distribution   | Infestation /Infective phase | Plant Part Affected                    | Presence in Banlgadesh | Quarantine Pest (Yes/No.) | Follow Pathway (Yes/No) | References  |
|---|------------------------------|---|------------------------------|--|------------------------|---------------------------|-------------------------|---|
| Uppal, Patel & Kamat  | black spot                   |   |                              |  |                        |                           |                         | 1953  |
| <b>ALGAE</b>  |                              |   |                              |  |                        |                           |                         |   |
| <b>Order: Trentepohliales</b>                               |                              |   |                              |  |                        |                           |                         |   |
| <b>Family: Trentepohliaceae</b>                             |                              |   |                              |  |                        |                           |                         |   |
| <i>Cephaleuros virescens</i><br>Kunze 1827                  | Leaf red rust                | India, Pakistan, Thailand                                       | Zoospores                    | Leaves, petioles, twigs                | Yes                    | No                        | Yes                     | Ashrafuzzaman, 1991;<br><a href="http://en.wikipedia.org/">http://en.wikipedia.org/</a> ; |
| <b>BACTERIA</b>   |                              |   |                              |  |                        |                           |                         |   |
| <b>Order: Xanthomonadales</b>                               |                              |   |                              |  |                        |                           |                         |   |
| <b>Family: Xanthomonadaceae</b>                             |                              |   |                              |  |                        |                           |                         |   |
| <i>Xanthomonas campestris</i> pv. <i>mangifer aeindicae</i> | Bacterial black spot         | India, Thailand, Pakistan, Malaysia, the Philippines, Australia | Bacterial cell               | Leaves, twig/stems, fruits             | No                     | Yes                       | Yes                     | CABI, 2012; Gagnevin & Pruvost, 2001  |
| <b>WEED</b>   |                              |   |                              |  |                        |                           |                         |   |
| <b>Order: Asterales</b>                                     |                              |   |                              |  |                        |                           |                         |   |
| <b>Family: Asteraceae</b>                                   |                              |   |                              |  |                        |                           |                         |   |
| <i>Parthenium hysterophorus</i> L.                          | Parthenium weed              | India, Australia  | Seed                         | Annual herb aggressively disturb sites | Yes (limited areas)    | Yes                       | Yes                     | Dale, 1981; Navie <i>et al.</i> , 1996; EPPO, 2014; Holm <i>et al.</i> , 1991             |
| <b>Order: Santalales</b>                                    |                              |   |                              |  |                        |                           |                         |   |
| <b>Family: Loranthaceae</b>                                 |                              |   |                              |  |                        |                           |                         |   |
| <i>Dendrophthae falcate</i>                                 | Loranthus / Indian Mistletoe | India, Pakistan, Thailand                                       | Seed, fruits                 | Stem, twigs, tree                      | Yes                    | No                        | Yes                     | Singh, 2015   |

#### 4.2. Quarantine Pests Likely to be Associated with Fresh Mangoes imported from India, Thailand, Pakistan

Based on the Table 5, Quarantine pests that are reasonably likely to follow the pathway on commercial shipments of fresh mangoes (*Mangiferae indica*) from other countries including India, Pakistan, Thailand included 20 species and were further analyzed in this risk assessment and are summarized in **Table 6**. All of these pests are needed to applied phytosanitary measures to each pest based on risk ratings.

**Table-6: Quarantine pests likely to be associated with *Mangiferae indica* imported from India, Pakistan and Thailand selected for further analysis**

| Sl. | Pest species   | Common name                   | Order            | Family             | Category |
|-----|--|-------------------------------|------------------|--------------------|----------|
| 1   | <i>Ceratitis capitata</i> (Wiedemann)                      | Mediterranean fruit fly       | Diptera          | Tephritidae        | Insect   |
| 2   | <i>Bactrocera tryoni</i> (Froggatt)                        | Queensland fruit fly          | Diptera          | Tephritidae        | Insect   |
| 3   | <i>Ceratitis cosyra</i> (Walker)                           | Marula fruit fly              | Diptera          | Tephritidae        | Insect   |
| 4   | <i>Bactrocera caryeae</i> (Kapoor)                         | Member of oriental fruit fly  | Diptera          | Tephritidae        | Insect   |
| 5   | <i>Bactrocera correcta</i> (Bezzi)                         | Asian guava fruit fly         | Diptera          | Tephritidae        | Insect   |
| 6   | <i>Bactrocera diversa</i> (Coquillett)                     | Three striped fruit fly       | Diptera          | Tephritidae        | Insect   |
| 7   | <i>Coccus viridis</i> (Green)                              | Green scale insect            | Homoptera        | Coccidae           | Insect   |
| 8   | <i>Ceroplastes rubens</i> Maskell                          | Red wax scale                 | Homoptera        | Coccidae           | Insect   |
| 9   | <i>Aonidomytilus albus</i> (Cockerell, 1893)               | Tapioca scale insect          | Homoptera        | Diaspididae        | Insect   |
| 10  | <i>Aulacaspis tubercularis</i> (Newstead)                  | White mango scale             | Homoptera        | Diaspididae        | Insect   |
| 11  | <i>Parlatoria crypta</i> McKenzie                          | Armored scale                 | Homoptera        | Diaspididae        | Insect   |
| 12  | <i>Pseudaonidia trilobitiformis</i> (Green, 1896)          | Gingging scale                | Homoptera        | Diaspididae        | Insect   |
| 13  | <i>Drosicha mangiferae</i> Green                           | Mango mealy bug               | Homoptera        | Monophlebidae      | Insect   |
| 14  | <i>Phomopsis mangiferae</i> S. Ahmad 1954                  | Stem-end-rot of mango         | Diaporthales     | Diaporthaceae      | Fungi    |
| 15  | <i>Cytosphaera mangiferae</i> Died. 1916                   | Twig canker                   | Incertae sedis   | Incertae sedis     | Fungi    |
| 16  | <i>Actinodoichium jenkinsii</i> Uppal, Patel & Kamat       | Mango black spot              | Incertae sedis   | Incertae sedis     | Fungi    |
| 17  | <i>Hendersonia creberrima</i> Syd., Syd. & Butler          | Mango fruit rot               | Pleosporales     | Incertae sedis     | Fungi    |
| 18  | <i>Macrophoma mangiferae</i>                               | Leaf and stem blight          | Botryosphaerales | Botryosphaeriaceae | Fungi    |
| 19  | <i>Xanthomonas campestris</i> pv. <i>mangiferae indica</i> | Bacterial black spot of mango | Xanthomonadales  | Xanthomonadaceae   | Bacteria |
| 20  | <i>Parthenium hysterophorus</i> L.                         | Parthenium weed               | Asterales        | Asteraceae         | Weed     |

### 4.3. Risk Assessment (Analysis of Quarantine Pests Likely to Follow the Pathway)

The risk assessment was done in accordance with International Plant Protection Convention (IPPC) and the International Standards for Phytosanitary Measures (ISPMs) including ISPM 2 and ISPM 11. The import risk assessment consists of two main components, the Consequence of the Introduction and the Introduction Potential of pests to the importing country. The consequences of introduction evaluate the contains five risk elements such as Climate-Host Interaction, Host Range, Dispersal Potential, Economic Impact and Environmental Impact.

The Likelihood of Introduction is divided into six sub-elements such as (i) Quantity of commodity imported annually, (ii) Survive post harvest treatment, (iii) Survival potential during shipment, (iv) Not are detected at the port of entry suitable for survival, (v) Imported or moved subsequently to an area with an environment suitable for survival, (vi) Come into contact with host material suitable for reproduction. Together, the Consequences of Introduction and the Likelihood of Introduction estimate the Baseline Pest Risk Potential, which is the overall risk in the absence of specific mitigation measures beyond standard post-harvest treatment. Each risk is then assigned a qualitative value and a risk rating value (Table 7). The risk values are combined for both the Consequences of Introduction and the Likelihood of Introduction to give an overall estimate of the risk.

**Table-7: Risk rating and corresponding risk value for risk assessment of quarantine pests**

| Risk rating | Rating value |
|-------------|--------------|
| High        | 3            |
| Medium      | 2            |
| Low         | 1            |

#### 4.3.1. Assess Consequences of Introduction of Pests (Table 5 & 6)

The undesirable outcomes being considered are the negative impacts resulting from the introduction of quarantine pests. After identifying the quarantine pests that could reasonably be expected to follow the pathway, the assessment of risk continues by considering the consequences of introduction. For each of these quarantine pests, the potential consequences of introduction are rated using five **Risk Elements**. These elements reflect the Climate-Host Interaction, Host Range, Dispersal Potential, Economic Impact and Environmental Impact of the pests. For each Risk Element, pests are assigned a rating of **low** (1 point), **medium** (2 points) or **high** (3 points). A Cumulative Risk Rating is then calculated by summing all Risk Element values.

##### **Risk Element 1: Climate-Host Interaction**

When introduced to new areas, pests can be expected to behave as they do in their native areas if host plants and climates are similar. Ecological zonation and the interactions of the pests and their biotic and abiotic environments are considered in the element. Estimates are based on availability of both host material and suitable climate conditions. To rate this Risk Element, the 30 defined agriculture ecological zones<sup>1</sup> of Bangladesh are used. Due to the availability of both suitable host plants and suitable climate, the pest has potential to establish a breeding colony:

Rating scores are as follows:

- Low** : In a single ecological zone..... **1 point.**
- Medium** : In two or three ecological zones.....**2 points.**
- High** : In four or more ecological zones..... **3 points**

Figure-9: Agro-ecological zone (AEZ) map of Bangladesh<sup>1</sup>

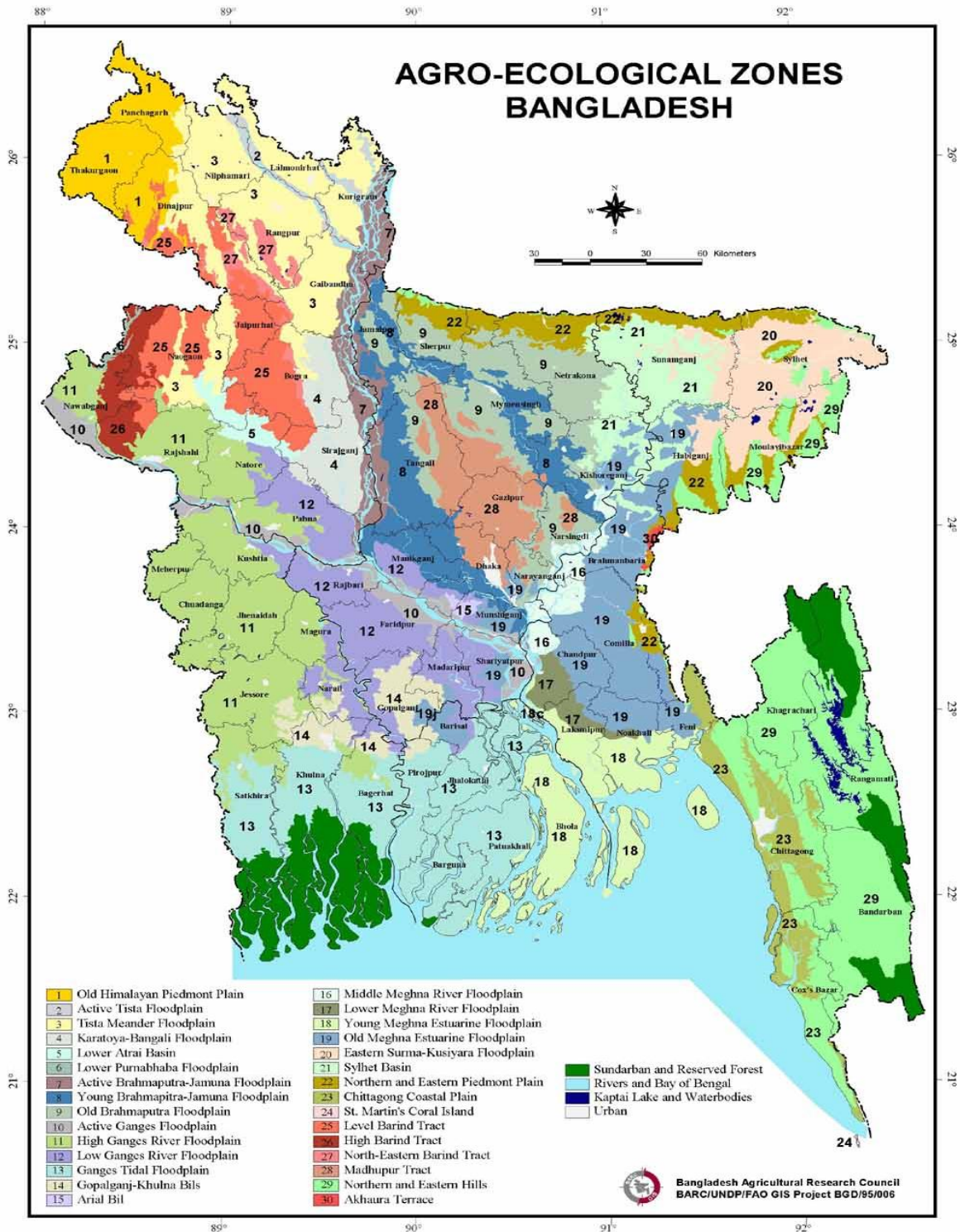

Source: [http://www.barcapps.gov.bd/barc\\_english/index.php/2013-05-16-10-30-07/spatial-database](http://www.barcapps.gov.bd/barc_english/index.php/2013-05-16-10-30-07/spatial-database)

### Risk Element 2: Host Range

The risk posed by a plant pest depends on both its ability to establish a viable, reproductive population and its potential for causing plant damage. For arthropods, risk is assumed to be correlated positively with host range. For pathogens, risk is more complex and is assumed to depend on host range, aggressiveness, virulence and pathogenicity; for simplicity, risk is rated as a function of host range.

Rating scores are as follows:

- Low** : Pest attacks a single species or multiple species within a single genus..... **1 point**
- Medium** : Pest attacks multiple species within a single plant family..... **2 points**
- High** : Pest attacks multiple species among multiple plant families..... **3 points**

### Risk Element 3: Dispersal Potential and Pathway

A pest may disperse after introduction to a new area. The following items are considered:

- Reproductive patterns of the pest
- Inherent powers of movement

Rating scores are as follows:

- Low** : Pest has neither high reproductive potential nor rapid dispersal capability.....**1 point**
- Medium** : Pest has either high reproductive potential or the species is capable of rapid dispersal..... **2 points**
- High** : Pest has high biotic potential, *e.g.*, many generations per year, many offspring per reproduction (“r-selected” species), and evidence exists that the pest is capable of rapid dispersal, *e.g.*, over 10 km/year under its own power; via natural forces, wind, water, vectors, *etc.*, or human assistance.....**3 points**

### Risk Element 4: Economic Impact

Introduced pests are capable of causing a variety of direct and indirect economic impacts. These are divided into three primary categories (other types of impacts may occur):

- Lower yield of the host crop, *e.g.*, by causing plant mortality, or by acting as a disease vector.
- Lower value of the commodity, *e.g.*, by increasing costs of production, lowering market price, or a combination.
- Loss of foreign or domestic markets due to presence of new quarantine pest.

Rating scores are as follows:

- Low** : Pest causes any one or none of the above impacts .....**1 point**
- Medium** : Pest causes any two of the above impacts .....**2 points**
- High** : Pest causes all three of the above impacts .....**3 points**

### Risk Element 5: Environmental Impact

The assessment of the potential of each pest to cause environmental damage proceeds by considering the following factors:

- Introduction of the pest is expected to cause significant, direct environmental impacts, *e.g.*, ecological disruptions, reduced biodiversity.

- Pest is expected to have direct impacts on plant species as endangered or threatened in Bangladesh<sup>1</sup>.
- Pest is expected to have indirect impacts on plant species as endangered or threatened by disrupting sensitive, critical habitat.
- Introduction of the pest would stimulate chemical or biological control programs.

Rating scores are as follows:

- Low** : None of the above would occur.....**1 point**  
**Medium** : One of the above would occur.....**2 points**  
**High** : Two or more of the above would occur.....**3 points**

#### 4.3.1.1. Assessment of Risk Rating of Consequences of Introduction of Quarantine Pests

| 1. Consequences of Introduction of Tephritidae (Diptera): <i>Ceratitis capitata</i> (Wiedemann), <i>Bactrocera tryoni</i> (Froggatt), <i>Ceratitis cosyra</i> (Walker), <i>Bactrocera caryeae</i> (Kapoor), <i>Bactrocera correcta</i> (Bezzi), <i>Bactrocera diversa</i> (Coquillett)  | Risk Rating                |
|---|----------------------------|
| <p><b>Climate-Host Interaction</b></p> <p>The distribution of fruit flies infesting mangoes are distributed in South and South East Asia, the Mediterranean and Africa. The species wise distribution of mango fruit flies are as follows:</p> <p><b><i>Ceratitis capitata</i> (Wiedemann):</b> <i>C. capitata</i> is widespread in Africa and is endemic to most sub-Saharan countries. It was recorded from western Zambia by Munro (1953) and Namibia by Hancock <i>et al.</i> (2001). The lack of records or reports of 'restricted distributions' in many African countries is likely to reflect the lack of observations rather than absence. The spread to Europe, Egypt, the Middle East, the Malagasy subregion, Australia and the Americas is likely to be a result of accidental transportation during trade. Jafari and Sabzewari (1982) recorded <i>C. capitata</i> from the Mazandaran Province of Iran, where it was first detected in 1977. The first records from the Amazon area of Brazil were in 1996 for Rondonia (Ronchi-Teles <i>et al.</i>, 1996) and in 1997 for Para (GomesSilva <i>et al.</i>, 1998). Reports of <i>C. capitata</i> from Suriname (e.g. Gasparich <i>et al.</i>, 1997) refer to mislabelled specimens originally from California. It has been recorded intermittently in the Ukraine between 1937 and 1966 (FischerColbrie and BuschPetersen, 1989), in California since 1975, in Florida since 1929 and in Texas since 1966 (Gasparich <i>et al.</i>, 1997). In Chile it was present from 1963 to 1995 (Diaz <i>et al.</i>, 1999). In New South Wales, Australia, it was first recorded in 1898 and had disappeared by 1948 (Orian and Moutia, 1960; Permkam and Hancock, 1995). In Queensland, Australia it was formerly present in the southeast and first recorded in 1909. It disappeared during the 1930s (Permkam and Hancock, 1995). Occasional outbreaks occur in South Australia. In Victoria, Australia it was first recorded in 1909 and had disappeared by the 1940s (Permkam and Hancock, 1995). It has been eradicated in New Zealand, but an outbreak occurred in 1996 (Holder <i>et al.</i>, 1977).</p> <p>Eggs of <i>C. capitata</i> are laid below the skin of the host fruit. They hatch within 2-4 days (up to 16-18 days in cool weather) and the larvae feed for another 6-11 days (at 13-28°C). Pupariation is in the soil under the host plant and adults emerge after 6-11 days (24-26°C; longer in cool conditions) and adults live for up to 2 months (field-caged) (Christenson &amp; Foote, 1960).</p> | <p><b>High<br/>(3)</b></p> |

<sup>1</sup>Irfanullah, H.M. 2011. Conserving threatened plants of Bangladesh: miles to go before we start? Bangladesh Association of Plant Taxonomists, *Bangladesh J. Plant Taxon.* **18**(1): 81-91.

***Bactrocera tryoni* (Froggatt):** EPPO region: Absent. North America: USA (found but not established in California). South America: Chile (twice adventive in Easter Island, but eradicated; Bateman, 1982). Oceania: Australia (throughout eastern half of Queensland, eastern New South Wales, and extreme east of Victoria; recently found in Tasmania, where it is now under eradication; outbreaks repeatedly occur in South Australia, but are regularly eradicated (Maelzer, 1990); established in the Perth area of Western Australia in 1989 but now believed eradicated). A few males have been trapped in Papua New Guinea but *B. tryoni* is unlikely to be established there (Drew, 1989). New Zealand (intercepted only). EU: Absent.

Eggs are laid below the skin of the host fruit. These hatch within 1-3 days and the larvae feed for 10-31 days. Pupariation is in the soil under the host plant and adults emerge after 1-2 weeks (longer in cool conditions) and adults occur throughout the year (Christenson & Foote, 1960). *B. tryoni* would be unable to survive the winter. The adults are best able to survive low temperatures, *Bactrocera* spp. generally having a normal torpor threshold of 7°C, dropping as low as 2°C in winter.

***Ceratitis cosyra* (Walker):** EPPO region: Absent. Africa: Cameroon, Comoros, Côte d'Ivoire, Kenya, Madagascar, Malawi, Mozambique, Seychelles, South Africa, Sudan, Tanzania, Togo, Zaire, Zambia, Zimbabwe. EU: Absent.

***Bactrocera caryeae*:** India (Karnataka, Tamil Nadu (IIE, 1994a), Maharashtra (Carroll *et al.*, 2002)); Sri Lanka (IIE, 1994a).

***Bactrocera correcta*:** India (Bihar, Gujarat, Haryana, Himachal Pradesh, Karnataka, Punjab, Tamil Nadu), Japan, Myanmar, Nepal, Pakistan, Sri Lanka, Thailand, United States (CAB International, 2003). In India, this potential pest often occurs with serious pest species such as *B. dorsalis* and *B. zonata* (Kapoor, 1989).

***Bactrocera diversa*:** China, Sri Lanka, Thailand (CAB International, 2003); India (DPP, 2001).

***Bactrocera dorsalis*:** True *B. dorsalis* is restricted to mainland Asia (except the peninsula of southern Thailand and West Malaysia), as well as Taiwan and its adventive population in Hawaii (Drew and Hancock, 1994). CAB International (2003) also includes California and Florida, USA, in the distribution because the fly is repeatedly trapped there in small numbers. This species is a serious pest of a wide range of fruit crops in Taiwan, southern Japan, China and in the northern areas of the Indian subcontinent (CAB International, 2003).

In Asia, *B. dorsalis* is recorded from Bangladesh (IIE, 1994b); Bhutan, Cambodia, China (Drew and Hancock, 1994); Guam (Waterhouse, 1993); Laos, Myanmar (Drew and Hancock, 1994); Nauru (Waterhouse, 1993); Nepal, Pakistan, Sri Lanka, Thailand, United States (Hawaii) and Vietnam (Drew and Hancock, 1994).

***Bactrocera cucurbitae*:** *B. cucurbitae* is widely distributed in Asia, but also occurs in Africa, North America and Oceania regions (CAB International, 2003). In Asia, *B. cucurbitae* is recorded from Afghanistan (IIE, 1995a); Bangladesh (CABI, 2003); Brunei Darussalam (Waterhouse, 1993); Cambodia (IIE, 1995a); China (CAB, 2003); India (CAB International, 2003; IIE, 1995a); Indonesia, Iran, Laos, Malaysia, Myanmar, Nepal, Oman, Pakistan, Philippines, Saudi Arabia (CABI, 2003); Singapore (IIE, 1995a); Sri Lanka, Thailand, United Arab Emirates and Vietnam (CAB International, 2003). For a full distribution listing, refer to CAB International (2003).

***Bactrocera tau*:** Bangladesh, Bhutan, Brunei Darussalam, Cambodia, China (Fujian, Guangdong, Guangxi, Guizhou, Hainan, Hubei, Hong Kong, Sichuan, Taiwan, Yunnan, Zhejiang), India (Uttar Pradesh), Indonesia (Sumatra), Laos, Malaysia (Peninsular Malaysia, Sabah, Sarawak), Myanmar, Singapore, Thailand, Vietnam (CAB International, 2003).

|   |                        |
|---|------------------------|
| <p><b>Bactrocera zonata:</b> Bangladesh, Egypt, India (Andhra Pradesh, Assam, Bihar, Delhi, Gujarat, Haryana, Himachal Pradesh, Karnataka, Kerala, Madhya Pradesh, Maharashtra, Punjab, Tamil Nadu, Uttar Pradesh, West Bengal), Iran, Laos, Mauritius, Myanmar, Oman, Pakistan, Réunion, Saudi Arabia, Sri Lanka, Thailand, United Arab Emirates, Vietnam (CAB International, 2003).</p> <p>Fruit flies in the genus <i>Bactrocera</i> infest fruit of numerous hosts in tropical and semitropical areas (CPC, 2005) including India, Pakistan, Thailand, Vietnam, the Philippines corresponding to almost all of 30 Agro-Ecological Zones (AEZ) of Bangladesh. Based on this distribution, we estimate that different species of mango fruit flies could become established into different agro-ecological zones in Bangladesh, so the Climate-Host Interaction risk rating is <b>High (3)</b>.</p>   |                        |
| <p><b>Host Range</b></p> <p><b>Ceratitidis capitata (Wiedemann):</b> <i>C. capitata</i> is a highly polyphagous species and its pattern of host relationships from region to region appears to relate largely to what fruits are available; examples were given by White and ElsonHarris (1994). <i>Coffea</i> spp. are especially heavily attacked, although the attack on coffee does not impact on this crop as only the fleshy part of the fruit, which is discarded, is utilised by the larvae. However, the quality may be affected and in many areas coffee crops appear to act as an important reservoir from which other crops may be attacked. In some areas wild hosts are of importance, for example, box thorn, <i>Lycium europaeum</i>, is an important overwintering host in North Africa (Cayol, 1996). Several wild hosts in Zimbabwe were recorded by Hancock (1987) and Copeland <i>et al.</i> (2002) recorded 51 wild host species in Kenya. Lists of wild and cultivated hosts were provided by Liquido <i>et al.</i> (1991), Hancock <i>et al.</i> (2000) and De Meyer <i>et al.</i> (2002).</p> <p>In addition to the hosts listed, <i>C. capitata</i> has also been found on <i>Artabotrys monteiroae</i>, <i>Berberis holstii</i>, <i>Bourreria petiolaris</i>, <i>Carissa longiflora</i>, <i>Carissa tetramera</i>, <i>Chrysophyllum carpussum</i>, <i>Coccinia microphylla</i>, <i>Corallocarpus ellipticus</i>, <i>Diospyros pubescens</i>, <i>Drypetes gerrardii</i>, <i>Elaeodendron schweinfurthianum</i>, <i>Grewia trichocarpa</i>, <i>Harrisonoia abyssinica</i>, <i>Lamprothamnus zanguebaricus</i>, <i>Ludia mauritiana</i>, <i>Lycium campanulatum</i>, <i>Manilkara sulcata</i>, <i>Mimusops kirkii</i>, <i>Minusops kummel</i>, <i>Mimusops zeheri</i>, <i>Peponium mackeenii</i>, <i>Pentarrhopalopilium umbellulata</i>, <i>Polysphaeria parvifolia</i>, <i>Richardella campechiana</i>, <i>Salacia elegans</i>, <i>Santalum freyinetianum</i>, <i>Vepris nobilis</i>, <i>V. simplicifolia</i> and <i>V. trichocarpa</i>.</p> <p><b>Bactrocera tryoni:</b> As shown by Fitt (1986), adults of <i>B. tryoni</i> exhibit no particular preference in the species of fruits on which they will lay. The main hosts are in practice mostly tree fruits: <i>Annona</i>, <i>Averrhoa carambola</i>, avocados (<i>Persea americana</i>), <i>Citrus</i>, <i>Fortunella</i>, guavas (<i>Psidium guajava</i>), <i>Malus</i>, mangoes (<i>Mangifera indica</i>), passion fruits (<i>Passiflora edulis</i>), pawpaws (<i>Carica papaya</i>), peaches (<i>Prunus persica</i>), plums (<i>Prunus domestica</i>) and <i>Pyrus</i>. However, vegetables such as tomatoes (<i>Lycopersicon esculentum</i>) are also infested. Many tree fruit crops of the EPPO region are potential hosts.</p> <p><b>Bactrocera caryeae:</b> <i>Mangifera indica</i> (mango) (Peña and Mohyuddin, 1997).</p> <p><b>Bactrocera correcta:</b> Primary hosts are: <i>Anacardium occidentale</i> (cashew), <i>Mangifera indica</i> (mango), <i>Manilkara zapota</i> (sapodilla), <i>Mimusops elengi</i> (Asian bulletwood), <i>Muntingia calabura</i> (Jamaica cherry), <i>Psidium guajava</i> (guava), <i>Syzygium samarangense</i> (Java apple), <i>Terminalia catappa</i> (Indian almond), <i>Ziziphus jujube</i> (jujube) (CAB International, 2003).</p> <p><b>Bactrocera diversa:</b> <i>Cucurbita maxima</i> (giant pumpkin), <i>Cucurbita pepo</i> (pumpkin, squash), <i>Lagenaria siceraria</i> (bottle gourd), <i>Luffa acutangula</i> (angled luffa), <i>Luffa</i></p> | <p><b>High (3)</b></p> |



|   |                            |
|---|----------------------------|
| <p><i>aegyptiaca</i> (smooth loofah), <i>Ziziphus jujuba</i> (jujube) (CAB International, 2003); <i>Mangifera indica</i> (mango) (Srivastava, 1997).</p> <p><b>Bactrocera dorsalis:</b> <i>B. dorsalis</i> is a very serious pest of a wide variety of fruits and vegetables (CAB International, 2003). Due to the confusion between <i>B. dorsalis</i> and related species in the Oriental fruit fly species complex (some 52 species that are found in the Oriental region, and a further 16 species native to Australasia), there are very few published host records which definitely refer to true <i>B. dorsalis</i> (CAB International, 2003). No host plant survey has yet been carried out to show which hosts are of particular importance within the Asian range of true <i>B. dorsalis</i>. Recorded commercial hosts are: <i>Aegle marmelos</i> (bael fruit), <i>Anacardium occidentale</i> (cashew), <i>Annona reticulata</i> (bullock's heart), <i>Annona squamosa</i> (sugar apple), <i>Areca catechu</i> (betelnut palm), <i>Artocarpus altilis</i> (breadfruit), <i>Artocarpus heterophyllus</i> (jackfruit), <i>Capsicum annuum</i> (bell pepper), <i>Chrysophyllum cainito</i> (caimito), <i>Citrus maxima</i> (pummelo), <i>Citrus reticulata</i> (mandarin orange), <i>Coffea arabica</i> (arabica coffee), <i>Cucumis melo</i> (melon), <i>Cucumis sativus</i> (cucumber), <i>Dimocarpus longan</i> (longan), <i>Ficus racemosa</i> (cluster fig), <i>Litchi chinensis</i> (lychee), <i>Malus pumila</i> (apple), <i>Mangifera foetida</i> (bachang mango), <i>Mangifera indica</i> (mango), <i>Manilkara zapota</i> (sapodilla), <i>Mimusops elengi</i> (Asian bulletwood), <i>Momordica charantia</i> (bitter gourd), <i>Muntingia calabura</i> (Jamaica cherry), <i>Musa</i> sp. (banana), <i>Nephelium lappaceum</i> (rambutan), <i>Persea Americana</i> (avocado), <i>Prunus armeniaca</i> (apricot), <i>Prunus avium</i> (gean), <i>Prunus cerasus</i> (sour cherry), <i>Prunus domestica</i> (plum, prune), <i>Prunus mume</i> (Japanese apricot), <i>Prunus persicae</i> (peach), <i>Psidium guajava</i> (guava), <i>Punica granatum</i> (pomegranate), <i>Pyrus communis</i> (pear), <i>Syzygium aqueum</i> (water apple), <i>Syzygium aromaticum</i> (clove), <i>Syzygium cumini</i> (jambolan), <i>Syzygium jambos</i> (rose apple), <i>Syzygium malaccense</i> (Malay apple), <i>Syzygium samarangense</i> (wax apple), <i>Terminalia catappa</i> (Indian almond), <i>Ziziphus jujuba</i> (jujube); <i>Ziziphus mauritiana</i> (Chinese date) (Allwood <i>et al.</i>, 1999; Tsuruta <i>et al.</i>, 1997).</p> <p>A numerous species under various plant families are attacked by the above mentioned species of fruit flies. Thus we estimate that the different species of fruit flies can establish in Bangladesh. Therefore, the Host Range risk rating is <b>High (3)</b>.</p> |                            |
| <p><b>Dispersal Potential and Pathway</b></p> <p>In India, <i>Bactrocera</i> spp. adults can remain active throughout the year, but the population declines during the winter months (Mann 1996). In India, the wide host range of <i>Bactrocera</i> spp. allows it to breed actively in the field from February to November and go through nine to ten generations a year (Lall and Singh 1969). These pests fly away from their host field within one hour after emergence from the pupal stage (Kazi 1976), and may disperse to nearby fields. The main means of natural spread of the fruit flies over large areas is by rapid dispersal ability and wind-borne migration, particularly of the spring generation. Adults can also be carried over long distances.</p> <p>Transport of infested fruits, either through trade or by travellers, is the main means of movement. Adult flight will also spread the pest. The maggots can easily be transported on fresh mango fruits, and in all forms of packaging and transport. Fresh mango fruits grown on land harbouring overwintered larvae are common means of transport in international trade (Bartlett, 1980).</p> <p>Based on these informations, the fruit flies are all rated <b>High (3)</b> for Dispersal Potential because of their high reproductive ability and their ability to disperse rapidly.</p>   | <p><b>High<br/>(3)</b></p> |
| <p><b>Economic Impact</b></p> <p><i>C. capitata</i> (Mediterranean fruit fly) is an important pest in Africa and has spread to</p>  | <p><b>High<br/>(3)</b></p> |

|   |                               |
|---|-------------------------------|
| <p>almost every other continent to become the single most important pest species in its family. It is highly polyphagous and causes damage to a very wide range of unrelated fruit crops. In Mediterranean countries, it is particularly damaging to citrus and peach. It may also transmit fruitrotting fungi (Cayol et al., 1994). Damage to fruit crops is frequently high and may reach 100% (Fimiani, 1989; FischerColbrie and BuschPetersen, 1989). In Central America, losses to coffee crops were estimated at 515% and the berries matured earlier and fell to the ground with reduced quality (Enkerlin et al., 1989). As in areas where the fly is endemic, in outbreak conditions the economic impacts include reduced production, increased control costs and lost markets.</p> <p>In India, <i>B. dorsalis</i> is the most destructive fruit fly of mango, followed by <i>B. zonatus</i> and <i>B. correctus</i> (Abbas et al. 2000). Females oviposit inside the mesocarp of mature fruits, and larvae feed on the pulp, causing the fruit to rot before ripening and finally drop (Abbas et al. 2000). The injury by <i>B. dorsalis</i> reduces yield and quality of mango fruits (Mann 1996). In some years <i>B. cucurbitae</i> partially or totally destroys 50% of vegetable crops it attacks (Lall and Singh, 1969). In India, <i>B. correcta</i> is one of the important fruit borers of guava and can cause 80% damage. Reductions in the total phenolic content in fruits of susceptible cultivars also causes damage (Manoukas, 1993; Mohamed Jalaluddin and Sadakathulla, 1999).</p> <p>Adult fruit fly (<i>Bactrocera</i> spp.) can be controlled with methyl eugenol traps (Lakshmanan et al. 1973), bait sprays, pheromone mating disruption, and pesticide applications to fruit (Abbas et al. 2000). Larvae inside mango fruit can be killed by hot water treatment of mature fruit (Wadhi and Sharma, 1972), cold treatments (Burikam et al. 1992), vapor heat treatment (Heard et al. 1992, Heather et al. 1992), and gamma irradiation (Heather et al. 1991). The expense required to control fruit flies and the loss of export potential due to the presence of fruit flies would have a <b>High (3) Economic Impact</b>.</p> |                               |
| <p><b>Environmental Impact</b></p> <p>Adult fruit fly (<i>Bactrocera</i> spp.) can be controlled with methyl eugenol traps (Lakshmanan et al. 1973), bait sprays, pheromone mating disruption, and pesticide applications to fruit (Abbas et al. 2000). Larvae inside mango fruit can be killed by gamma irradiation (Heather et al. 1991). The residual toxicity of the applied chemical insecticides on fruits and irradiated mango would have a <b>High (3) Environmental Impact</b>.</p>  | <p><b>High<br/>(3)</b></p>    |
| <p><b>2. Consequences of Introduction of Coccidae (Homoptera): <i>Coccus viridis</i> (Green) (Green scale)</b></p>  | <p><b>Risk<br/>Rating</b></p> |
| <p><b>Climate-Host Interaction</b></p> <p><b><i>Coccus viridis</i> (Green)</b> is pantropical in distribution. It has been reported from India through Indo-China, Malaysia to the Philippines and Indonesia, throughout much of Oceania and sub-Saharan Africa south to South Africa (CABI, 2002). In the New World, it is present in Florida, and ranges from Central America to the northern part of South America and throughout the Caribbean. Its reported distribution corresponds to Agro Ecological Zones (AEZ) of Bangladesh. It is estimated that this species could become established in areas of Bangladesh. Survival outside of these areas would be limited to greenhouse or other artificial situations.</p> <p>Consequently, the Climate-Host Interaction risk element was rated <b>High (3)</b> for <i>C. viridis</i>.</p>   | <p><b>High<br/>(3)</b></p>    |
| <p><b>Host range</b></p> <p><b><i>Coccus viridis</i> (Green)</b> has a broad host range (CABI, 2002). Primary hosts are <i>Citrus</i> spp. (Rutaceae), <i>Coffea arabica</i> (Rubiaceae), <i>Artocarpus</i> sp. (Moraceae),</p>   | <p><b>High<br/>(3)</b></p>    |

|   |                           |
|---|---------------------------|
| <p><i>Camellia sinensis</i> (Theaceae), <i>Manihot esculenta</i> (Euphorbiaceae), <i>Mangifera indica</i> (Anacardiaceae), <i>Psidium guajava</i> (Myrtaceae), and <i>Theobroma cacao</i> (Sterculiaceae) (CABI, 2002). Other hosts include <i>Alpinia purpurata</i> (Zingiberaceae), <i>Chrysanthemum</i> sp. (Asteraceae), <i>Manilkara zapota</i> (Sapotaceae), <i>Nerium oleander</i> (Apocynaceae) (CABI, 2002), and <i>Dimocarpus longan</i> (Sapindaceae) (ScaleNet, 2004). Therefore, the Host Range risk element was rated <b>High (3)</b> for this organism.</p>  |                           |
| <p><b>Dispersal Potential and Pathway</b><br/> <i>Coccus viridis</i> is parthenogenetic and oviparous (Dekle 1976b). Females may deposit up to 500 eggs (CABI 2002). There may be several generations per year (Kosztarab 1997). The rate of natural dispersal is inherently low (Tandon and Veeresh 1988); however, since 1985, <i>C. viridis</i> has been intercepted 10,658 times by agricultural specialists at U.S. ports of entry (PIN309 query September 30, 2004), which is strong evidence that this species can, and has, spread quickly and widely via the transport of infested plant materials. In light of this evidence, this organism was rated <b>High (3)</b> for the Dispersal Potential risk element.</p>   | <p><b>High (3)</b></p>    |
| <p><b>Economic Impact</b><br/> Although its economic impact is usually minor, it can be extremely devastating depending on location and crop (CABI 2002). <i>Coccus viridis</i> is a pest of coffee, citrus and other crops in several regions in the tropics, and it is reported as a major pest of citrus in Bolivia (Ben-Dov 1993). <i>Coccus viridis</i> is a major pest of coffee in Haiti (Aitken Soux 1985) and India (Narasimham 1987). In Brazil, infestations of 50 scales per plant caused significant damage to coffee seedlings, reducing leaf area and plant growth rate (Silva and Parra 1982). Of all the scale insects known on coffee in Papua New Guinea, <i>C. viridis</i> and one other scale species cause most of the yield loss Williams 1986). In India, citrus fruit quality was significantly lower on trees following <i>C. viridis</i> infestation and the sooty mold (<i>Capnodium citri</i>) contamination that accompanied it (Haleem 1984). Based on this evidence, the wider establishment in the Bangladesh of <i>C. viridis</i> would likely lead to lower yield of host crops, lower value of host crop commodities, and loss of foreign or domestic markets. Consequently, <i>C. viridis</i> was rated High (3) for the Economic Impact risk element.</p> | <p><b>High (3)</b></p>    |
| <p><b>Environmental Impact</b><br/> The extreme polyphagy of <i>C. viridis</i> predisposes it to attack vulnerable native plants in the Bangladesh. The wider establishment of this species could have a negative impact on the citrus industry in all over areas of Bangladesh, and stimulate the initiation of chemical control programs. Therefore, the Environmental Impact risk element was rated <b>High (3)</b>.</p>   | <p><b>High (3)</b></p>    |
| <p><b>3. Consequences of Introduction of Coccidae (Homoptera): <i>Ceroplastes rubens</i> Maskell (Red wax scale)</b></p>  | <p><b>Risk Rating</b></p> |
| <p><b>Host-Climate Interaction</b><br/> <i>Ceroplastes rubens</i>' distribution extends from warm temperate zones to the tropics. It is found in East and South Asia, throughout Oceania, Australia, East Africa, and the West Indies (CABI, 2005). It is estimated that it could survive in the Climatic Conditions of different Agro Ecological Zones of Bangladesh. Because one or more of its potential hosts occurs in these zones, this risk element was rated <b>High (3)</b>.</p>   | <p><b>High (3)</b></p>    |
| <p><b>Host Range</b><br/> <i>C. rubens</i> has been recorded on numerous wild and cultivated hosts, including <i>Citrus</i> spp. (Rutaceae), <i>Mangifera indica</i> (Anacardiaceae), <i>Artocarpus altilis</i> (Moraceae), <i>Cinnamomum verum</i> (Lauraceae), <i>Camellia sinensis</i> (Theaceae), <i>Litchi chinensis</i> (Sapindaceae), <i>Psidium guajava</i> (Myrtaceae), <i>Coffea</i> sp. (Rubiaceae),</p>   | <p><b>High (3)</b></p>    |

|  |                    |
|--|--------------------|
| <p><i>Alpinia purpurata</i> (Zingiberaceae), <i>Myristica fragrans</i> (Myristicaceae), <i>Annona</i> sp. (Annonaceae), <i>Artemisia</i> sp. (Asteraceae), <i>Prunus</i> spp. (Rosaceae), <i>Pinus</i> spp. (Pinaceae), <i>Cocos nucifera</i> (Arecaceae) (CPC, 2005), and <i>Dimocarpus longan</i> (Sapindaceae) (Li-zhong, 2000; Ben-Dov <i>et al.</i>, 2003). This risk element was rated <b>High (3)</b>.</p>  |                    |
| <p><b>Dispersal Potential and Pathway</b><br/>Females of this scale may deposit over 1000 eggs, but mean fecundity is just below 300 (CPC, 2001). There are two generations per year (CPC, 2005). As with other scales, the species exhibits limited mobility under its own power. The main means of long-distance dispersal is on infested plant materials (CPC, 2002). The dispersal potential of <i>C. rubens</i> risk element was rated <b>High (3)</b>.</p>   | <b>High (3)</b>    |
| <p><b>Economic Impact</b><br/><i>Ceroplastes rubens</i> is a widespread pest of <i>Citrus</i>, coffee, tea, <i>Cinnamomum</i>, mango, avocado and litchi (CPC, 2001). It is considered a major pest of citrus in Australia, Hawaii, Korea, China and Japan (CPC, 2002). Economic damage is caused directly through phloem feeding and indirectly through the promotion of sooty mold growth, which lowers the market value of fresh fruit and can reduce photosynthetic efficiency, causing reduced growth (CPC, 2002). Based on this evidence, if <i>C. rubens</i> should become more widely established in the United States, there would likely be a lower yield of host crops, lower value of host crop commodities, and loss of foreign or domestic markets. Thus, its potential economic impact was rated <b>High (3)</b>.</p> | <b>High (3)</b>    |
| <p><b>Environmental Impact</b><br/>The extreme polyphagy of this species increases the probability of it attacking plants in the Bangladesh. As this species is a pest of citrus, the wider establishment of this pest in Bangladesh would likely result in the initiation of chemical control programs. This risk element was, therefore, rated <b>High (3)</b>.</p>  | <b>High (3)</b>    |
| <p><b>4. Consequences of Introduction of Diaspididae (Homoptera): <i>Aonidomytilus albus</i> (Cockerell, 1893) (Tapioca scale)</b></p>   | <b>Risk Rating</b> |
| <p><b>Climate-Host Intraction</b><br/><i>Aonidomytilus albus</i> is a tropical species of New World origin. It has not been recorded from Australia or the Pacific islands. It is distributed in China (Tao, 1999), India (Sankaran <i>et al.</i>, 1984; APPPC, 1987; EPPO, 2014), Sri Lanka (Williams &amp; Williams, 1988; EPPO, 2014), Thailand (Wongkobrat, 1988; Waterhouse, 1993; APPPC, 1987), Africa (Nakahara, 1982; EPPO, 2014), USA (Nakahara, 1983), Brazil (Nakahara, 1982; Kondo, 2001; EPPO, 2014).<br/>The climate of these regions particularly for India, Thailand, Sri Lanka is correspond to different AEZ of Bangladesh. Therefore, the risk Climate-Host Interacton was rated <b>High (3)</b>.</p>   | <b>High (3)</b>    |
| <p><b>Host Range</b><br/>The preferred hosts of <i>A. albus</i> are species of <i>Manihot esculenta</i> (cassava), but this insect has been recorded feeding on a variety of hosts, including several species of Solanum. Host include: <i>Carica papaya</i> (papaw), <i>Chrysanthemum</i> (daisy), <i>Croton bonplandianus</i>, <i>Jatropha gossypifolia</i> (bellyache bush), <i>Malvastrum americanum</i> (spiked malvastrum (Australia)), <i>Mangifera indica</i> (mango), <i>Rosa chinensis</i> (roses), <i>Salvia</i> sp. (sage), Solanum (nightshade), <i>Turnera ulmifolia</i> (west Indian holly) (CABI, 2015).</p>   | <b>High (3)</b>    |
| <p><b>Dispersal Potential and Pathway</b><br/>The first-instar crawlers are the dispersal stage and move across quite short distances to new parts of the host-plant or to adjacent plants. Dispersal over longer</p>  | <b>Medium (2)</b>  |

|  |                        |
|--|------------------------|
| <p>distances is only possible with the assistance of wind or animals/humans. Mortality due to abiotic factors is high during dispersal (CABI, 2015). Dispersal of the sessile adults and immature stages between countries occurs through human transport of infested plant material, mainly on planting sticks rather than on stored tubers (CABI, 2015).</p> <p>Transport of infested planting sticks of cassava, and stored cassava, is the main risk of transporting <i>A. albus</i> to new territory. Transport of infested material through fields planted with cassava also risks spread of the infestation, as crawlers may drop (or be blown) off the harvested material onto uninfested plants still in the field (CABI, 2015). Thus, the risk for Dispersal Potential and Pathway was rated <b>Medium (2)</b>.</p>  |                        |
| <p><b>Economic Impact</b></p> <p><i>A. albus</i> is only an occasional problem in the field; most often, it is a pest of cassava stems stored for later planting. Infested cuttings often do not root, and use of infested cuttings at planting can result in rooting failure of up to 80% (Lal and Pillai, 1981). Heavy infestation causes desiccation of the stems; in the field, this causes them to become thin and weak, and to break in the wind; death of the plant may result. Breakage of stems leads to profuse branching, and infested plants often appear bushy. The severity of attack becomes worse in drought conditions, aggravating drought stress (Lal and Pillai, 1981). The socio-economic impact of this can be considerable, as cassava is an important staple crop during drought, e.g. in Africa.</p> <p><i>A. albus</i> is a more or less serious pest of cassava in East and West Africa, Argentina, Brazil, Colombia, India, Madagascar, Mexico, Taiwan, Thailand, West Indies and USA (Florida) (Simmonds, 1960; Subramaniam <i>et al.</i>, 1977; Vargas <i>et al.</i>, 1978; Lal and Pillai, 1981; Wongkobrat, 1988). In Brazil, this species is a pest on <i>Manihot</i> and <i>Solanum</i> spp. (Foldi, 1988), and was regarded with potential pest status on <i>Manihot</i> spp. (source of Ceara rubber) by Bastos <i>et al.</i> (1979). It can cause serious damage locally in Kenya (Bruijn and Guthrie, 1982). Severe attacks on cassava cuttings kept for planting can lead to losses (Lal and Pillai, 1981; Chua and Wood, 1990); it is a field pest less often (Lal and Pillai, 1981). The severity of attack by <i>A. albus</i> becomes worse in drought conditions, aggravating drought stress (Lal and Pillai, 1981). The socio-economic impact of this can be considerable, as cassava is an important staple crop during drought in Africa.</p> <p>Based on the information, therefore, the risk of Economic Impact was rated <b>Medium (2)</b>, because <i>A. albus</i> reduce the revenue by reducing the yield of affected crops.</p> | <b>Medium<br/>(2)</b>  |
| <p><b>Environmental Impact</b></p> <p>Lozano <i>et al.</i> (1977) recommended a 5-minute dip of planting sticks in 200 ppm malathion or diazinin to kill any infestation. Lal and Pillai (1981) found that vertical storage of stems reduced infestation, and spraying of infested stems with 0.1% malathion or methyl demeton before planting minimised subsequent infestation problems in the field. Pillai <i>et al.</i> (1993) recommended the use of dimethoate and methyl demeton for control of <i>A. albus</i>. Therefore, the Environmental Impact Risk was rated <b>Low (1)</b>.</p>   | <b>Low (1)</b>         |
| <p><b>5. Consequences of Introduction of Diaspididae (Homoptera): <i>Aulacaspis tubercularis</i> (Newstead) (White mango scale)</b></p>  | <b>Risk<br/>Rating</b> |
| <p><b>Climate-Host interaction</b></p> <p>The mango scale, <i>Aulacaspis tubercularis</i>, is found throughout the world where mango is cultivated, including the northern part of South America, the Caribbean, the east and west coasts of Africa, and India, and Italy (CPC, 2001). The regions occupied by <i>A. tubercularis</i> correspond to Agro Ecological Zones of Bangladesh, so</p>  | <b>High<br/>(3)</b>    |

|   |                    |
|---|--------------------|
| the Climate-Host Interaction rating is <b>High (3)</b> .  |                    |
| <b>Host range</b><br><i>Aulacaspis tubercularis</i> attacks hosts in at least seven plant families (Hamon, 2002), so Host Range is rated <b>High (3)</b> .  | <b>High (3)</b>    |
| <b>Dispersal potential and Pathway</b><br>In South Africa, <i>A. tubercularis</i> was first recorded on one cultivar of mango in 1947 and has since become a pest throughout all mango producing areas of South Africa (Joubert <i>et al.</i> , 2000). Only the crawler stage can move to a new host (adult males can fly but cannot establish a colony), but scale insects can move to new hosts as a result of wind, birds, and insects. Crawlers are capable of moving distances of tens of kilometers on wind currents to infect clean crops (Greathead, 1990). Because of the proven ability of <i>A. tubercularis</i> to spread through mango producing regions, Dispersal Potential is rated <b>High (3)</b> .   | <b>High (3)</b>    |
| <b>Economic Impact</b><br><i>Aulacaspis tubercularis</i> attacks mango leaves, branches and fruit, where it causes superficial pink or yellow blemishes to develop, making the fruit unmarketable (Joubert <i>et al.</i> , 2000), although precise economical figures are lacking. In the absence of evidence, Economic Impact is rated <b>Medium (2)</b> .   | <b>Medium (2)</b>  |
| <b>Environmental Impact</b><br>The genus <i>Cucurbita</i> is a reported host of this scale species, <i>A. tubercularis</i> (CPC, 2003). The introduction of <i>A. tubercularis</i> into the United States could stimulate chemical or biological control programs. Consequently, the Environmental Impact was rated <b>High (3)</b> for <i>A. tubercularis</i> .  | <b>High (3)</b>    |
| <b>6. Consequences of Introduction of Diaspididae (Homoptera): <i>Parlatoria crypta</i> McKenzie (Armored scale)</b>  | <b>Risk Rating</b> |
| <b>Climate-Host Interaction</b><br><i>Parlatoria crypta</i> has been reported in Africa (Comoros, Sudan) (Ben-Dov <i>et al.</i> , 2004), India (Dutta, 1996; CPC, 2003; Ben-Dov <i>et al.</i> , 2004), Afghanistan (CPC, 2003; Fowjhan and Kozar, 1994; Ben-Dov <i>et al.</i> , 2004), Pakistan (Ghani and Muzaffar, 1974; Ben-Dov <i>et al.</i> , 2004), Iran (Kozar <i>et al.</i> , 1996; Ben-Dov <i>et al.</i> , 2004), Iraq (Ben-Dov <i>et al.</i> , 2004; CPC, 2003), and Saudi Arabia (Ben-Dov <i>et al.</i> , 2004). Based on this distribution and availability of potential hosts, it is estimated that suitable climatic conditions for this species should be available in different AEZ of Bangladesh. One or more of its potential hosts occurs in these zones. Therefore, this species was rated <b>High (3)</b> for the Climate-Host Interaction.        | <b>High (3)</b>    |
| <b>Host Range</b><br><i>Parlatoria crypta</i> has as a very wide host range, which includes plants from multiple families (Ben-Dov <i>et al.</i> , 2004). In light of this wide host range, <i>P. crypta</i> was rated <b>High (3)</b> for the Host Range risk element.   | <b>High (3)</b>    |
| <b>Dispersal Potential and Pathway</b><br>No information was found on the biology of <i>P. crypta</i> ; however, related species exhibit multivoltinism and high fecundity. For instance, <i>Parlatoria ziziphi</i> may produce two to seven generations per year, depending on the geographical location, and fecundity varies from 8 to 34 eggs per female (CPC, 2002; Blackburn and Miller, 1984). The crawler stage of armored scales can be dispersed by natural means (several meters), on other organisms ( <i>e.g.</i> , the feet of birds), or by wind (Miller <i>et al.</i> 1985). As with other scale insects, long-distance dispersal of <i>P. crypta</i> can likely be accomplished by transport on infested plant material. Consequently, the dispersal potential of <i>P. crypta</i> was rated <b>High (3)</b> for the Dispersal Potential risk element. | <b>High (3)</b>    |

|  |                       |
|--|-----------------------|
| <p><b>Economic Impact</b><br/> Little information could be found on the economic impact of <i>P. crypta</i> other than it is listed as an insect pest by Miller and Davidson (1990), and it is reported to cause very serious damage (on leaves, buds, stems and the top part of trees) on olive trees in Iran (Najafinia, <i>et al.</i>, 2002). The related species <i>P. ziziphi</i> is reported as an important citrus pest in various parts of the world: China, Egypt, Iran, Italy, Libya, Nigeria, Tunisia, Algeria, Morocco, and Southeast Asia, and is reported to cause some damage in Greece, Italy, Spain, Israel, Egypt, and South Africa (Blackburn and Miller, 1984). It has become the most important citrus pest in Upper Egypt (Coll and Abd Rabou, 1998). However, there is little information on the specific economic losses caused by this scale (CPC, 2002). This insect is mainly a problem as a contaminant on fruit, which can cause rejection in most fresh fruit markets (Blackburn and Miller, 1984). It also causes dieback of twigs, premature drop of fruit and leaves, and deformation of fruit (Blackburn and Miller, 1984). Large populations cause chlorosis and premature drop of leaves, dieback of twigs and branches, stunting and distortion of the fruit, and premature fruit drop (Blackburn and Miller, 1984). Based on the fact that there is little information available on the economic impact of <i>P. crypta</i> but that it is reported to cause serious damage to olives, that this species has a wide host range that includes some economically important hosts like olive in Bangladesh, and that the related species <i>P. ziziphi</i> is an important economic pest, <i>P. crypta</i> was given a <b>Medium (2)</b> rating for the Economic Impact risk element.</p> | <b>Medium<br/>(2)</b> |
| <p><b>Environmental Impact</b><br/> <i>Agave arizonica</i> (Agavaceae) is the only potential host for <i>P. crypta</i> present in the continental United States (USFWS (2004). This plant species is reported as present in <i>P. crypta</i>'s predicted climatic range within the United States. <i>Cordia alliodora</i> (Boraginaceae), which is reported as potential host in Puerto Rico (USFWS (2004). Control measures against armored scales (Diaspididae) are often necessary to produce a marketable crop (Miller, 1985). In Florida, scale insects, including <i>P. ziziphi</i>, are often managed by natural as well as released parasites, predators, and pathogens; and scale populations may require treatment if biological control has been disrupted (Mossler and Nesheim, 2003). In China, the following pesticides have been used to effectively control <i>P. ziziphi</i>: omethoate, chlorpyrifos, methidathion, quinalphos, lambda-cyhalothrin, fenvalerate or cypermethrin (CPC, 2002). Based on this information, <i>P. crypta</i> was given a <b>High (3)</b> rating for the Environmental Impact risk element.</p>   | <b>High (3)</b>       |
| <b>7. Consequences of Introduction of Diaspididae (Homoptera): <i>Pseudaonidia trilobitiformis</i> (Green, 1896) (Gingging scale)</b>  |                       |
| <p><b>Climate-Host Intraction</b><br/> <i>Pseudaonidia trilobitiformis</i> has been reported in Taiwan (Anonymous 1994), Mexico, Venezuela, the Caribbean (CABI 2002), East Africa, New Caledonia in the South Pacific (Fabres 1974), and Florida (Coile and Dixon 2000; USDA 1979). Suitable climatic conditions for this species should be available in the some Agro Ecological Zones (AEZ) of Bangladesh. One or more of its potential hosts occurs in these zones. It is, therefore, rated <b>Medium (2)</b> for the Climate-Host risk element.</p>   | <b>Medium<br/>(2)</b> |
| <p><b>Host Range</b><br/> Hosts recorded for <i>Pseudaonidia trilobitiformis</i> include <i>Mangifera indica</i> and <i>Anacardium occidentale</i> (Anacardiaceae), <i>Citrus</i> spp. (Rutaceae), <i>Anthurium andreaeanum</i> (Araceae), <i>Persea americana</i> (Lauraceae), <i>Zingiber officinale</i> (Zingiberaceae), <i>Theobroma cacao</i> (Sterculiaceae), <i>Coffea</i> spp. (Rubiaceae), <i>Cocos nucifera</i> (Arecaceae) (CABI 2002), <i>Passiflora</i> spp. (Passifloraceae) (Hill 1983), and</p>  | <b>High (3)</b>       |

|  |                    |
|--|--------------------|
| <i>Dimocarpus longan</i> (Sapindaceae) (Anonymous 1994). <i>Pseudaonidia trilobitiformis</i> is, therefore, rated <b>High (3)</b> for the Host Range risk element.   |                    |
| <b>Dispersal Potential and Pathway</b><br>No information is available on the biology of <i>Pseudaonidia trilobitiformis</i> , but two related species that occur in the southern U.S. exhibit multivoltinism and high fecundity. <i>Pseudaonidia duplex</i> (Cockerell) has three generations per year in Louisiana, and <i>P. paeoniae</i> (Cockerell) produces 30-50 eggs per female (Kosztarab 1996). Long-distance dispersal of <i>P. trilobitiformis</i> is likely accomplished by transport on infested plant material. Based on this evidence, this scale species was rated <b>High (3)</b> for the Dispersal Potential risk element.       | <b>High (3)</b>    |
| <b>Economic Impact</b><br><i>Pseudaonidia trilobitiformis</i> is regarded as a minor pest of avocado, cacao, citrus, coconut, coffee, mango, and passion fruit (Hill 1983). In Brazil, however, it is a pest of cashew that requires chemical control (Silva <i>et al.</i> 1977). Wider establishment of this insect in Bangladesh could stimulate chemical control programs and cause a loss of domestic and foreign markets for commodities, such as citrus. Based on this evidence, <i>P. trilobitiformis</i> was rated <b>Medium (2)</b> for the Economic Impact risk element.   | <b>Medium (2)</b>  |
| <b>Environmental Impact</b><br>Because <i>P. trilobitiformis</i> represents a potential threat to citrus and possibly other economically important crops, wider establishment of this species in Bangladesh could stimulate chemical control programs. Based on this evidence, <i>P. trilobitiformis</i> was rated <b>High (3)</b> for the Environmental Impact risk element.  | <b>High (3)</b>    |
| <b>8. Consequences of Introduction of Fungus: <i>Phomopsis mangiferae</i> S. Ahmad (Stem-end rot of mango)</b>   | <b>Risk Rating</b> |
| <b>Climate-Host Interaction</b><br>The fungus, <i>Phomopsis mangiferae</i> , causes a postharvest rot of mango (Johnson <i>et al.</i> , 1994). It occurs in India, Pakistan and Australia in mango producing areas (ARS, 2001; Laxinarayana and Reddy, 1975) that correspond to Climatic conditions of different AEZ of Bangladesh, so this pest is rated <b>High (3)</b> for Climate-Host Interaction.  | <b>High (3)</b>    |
| <b>Host range</b><br>The host range appears to be limited to mango (ARS, 2001; Johnson <i>et al.</i> , 1994) so it is also rated <b>Low (1)</b> for Host Range.  | <b>Low (1)</b>     |
| <b>Dispersal Potential and Pathway</b><br>The disease infects mango fruit endophytically, that is, from within the plant (Johnson <i>et al.</i> , 1994; Sangchote <i>et al.</i> , 1992) and infected fruit can become mummified. Infected seeds germinate to produce infected plants, perpetuating the fungus within the plant (Johnson <i>et al.</i> , 1994). The Dispersal Potential is rated <b>Low (1)</b> , because dispersal assumes that the infected seed subsequently is used in mango production. If infected fruit is consumed and seeds are discarded, infected fruit are unlikely to come into contact with susceptible mango plants. | <b>Low (1)</b>     |
| <b>Economic Impact</b><br>The pest also causes a stem-end rot of harvested fruits (Johnson <i>et al.</i> , 1994), which is likely to impact grower revenue by reducing market quality of fruits. For these reasons, the Economic Impact is rated <b>Medium (2)</b> .   | <b>Medium (2)</b>  |
| <b>Environmental Impact</b><br>The Environmental Impact is rated <b>Low (1)</b> because <i>P. mangiferae</i> is host specific for mango (ARS, 2001), and mango is not an Endangered or Threatened species in Bangladesh.   | <b>Low (1)</b>     |



| 9. Consequences of Introduction of Pathogens (Fungi): <i>Cytosphaera mangiferae</i> Died. 1916 (Twig canker)  | Risk Rating              |
|---|--------------------------|
| <p><b>Climate-Host Interaction</b><br/> <i>Cytosphaera mangiferae</i> is found primarily in tropical regions in Australia and sub-tropical regions in Asia (Malaysia, Pakistan, India, and Papua New Guinea) (Farr <i>et al.</i>, 2006). These regions roughly correspond to the climate of different AEZ of Bangladesh. <i>Cytosphaera mangiferae</i> was, therefore, rated <b>Low (1)</b> for Climate-Host Interaction.</p>   | <p><b>Low (1)</b></p>    |
| <p><b>Host range</b><br/> In addition to mango, the host range of <i>C. mangiferae</i> includes agarwood (<i>Aquilaria agallocha</i> Roxb.), <i>Artocarpus frengeniifolia</i>, <i>Macadamia integrifolia</i> and <i>Sabal palmetto</i> (Johnson &amp; Hyde, 1992). Of these species, there is limited production of <i>Aquilaria</i> spp., <i>Artocarpus</i> spp. or <i>Macadamia</i> spp. in Bangladesh. However, the agarwood (<i>Aquilaria agallocha</i> Roxb.) is a native plant throughout the Hilly Areas like Sylhet, and Hill tracts of Bangladesh. <i>Cytosphaera mangiferae</i> was, therefore, rated <b>High (3)</b> for Host Range, since it attacks multiple species from multiple plant families.</p> | <p><b>High (3)</b></p>   |
| <p><b>Dispersal Potential and Pathway</b><br/> The fungus is thought to grow endophytically leading to stem cankers and fruit infections (Johnson &amp; Hyde, 1992). Dispersal has not been extensively studied, however discarded, infected fruit may be a source of conidia produced on the surface (Johnson &amp; Hyde, 1992). These conidia may disperse via wind or water to infect mango nearby. <i>Cytosphaera mangiferae</i> was assigned a <b>Medium (2)</b> risk rating because of uncertainty in Dispersal Potential.</p>  | <p><b>Medium (2)</b></p> |
| <p><b>Economic Impact</b><br/> <i>Cytosphaera mangiferae</i> causes stem-end rot (Peterson, 1986), a zonate leaf spot, twig canker, and a post-harvest fruit rot (MAF, 2003) It is more prevalent as orchards age and when anthracnose is controlled (MAF, 2003). <i>Cytosphaera mangiferae</i> was, therefore, rated <b>Medium (2)</b> for Economic Impact.</p>  | <p><b>Medium (2)</b></p> |
| <p><b>Environmental Impact</b><br/> <i>Cytosphaera mangiferae</i> is the pest of limited host including mango. However these plants do not inhabit the zones where the pathogen is estimated to become established. Based on this evidence, the Environmental Impact is rated <b>Low (1)</b>.</p>   | <p><b>Low (1)</b></p>    |
| 10. Consequences of Introduction of Pathogens (Fungi): <i>Actinodochium jenkinsii</i> Uppal, Patel & Kamat  | Risk Rating              |
| <p><b>Climate-Host Interaction</b><br/> Mango black spot caused by <i>Actinodochium jenkinsii</i> has only been recorded in India (Uppal <i>et al.</i>, 1953). Uppal <i>et al.</i> (1953) described this disease as strictly a wound parasite, with ripe fruits being more susceptible than green ones. It occurs in coastal areas of Bombay State (geographic division in 1937) (Uppal <i>et al.</i>, 1953), and because this region corresponds to Coastal Zone of Bangladesh, the Climate-Host Interaction rating is <b>Low (1)</b>.</p>   | <p><b>Low (1)</b></p>    |
| <p><b>Host range</b><br/> The Host Range is rated <b>Low (1)</b> because this disease is known to attack only Alfonso and Piari varieties of mango (Uppal <i>et al.</i>, 1953).</p>   | <p><b>Low (1)</b></p>    |
| <p><b>Dispersal Potential and Pathway</b><br/> Affected fruits show only a few dusky brown to blackish brown, round, small necrotic spots. This pest is rated <b>Medium (2)</b> for Dispersal Potential because disease spread through an orchard could be rapid, but long range disease spread is likely to be slower, as evidenced by the fact that it does not occur outside of India.</p>   | <p><b>Medium (2)</b></p> |

|  |                    |
|--|--------------------|
| <p><b>Economic Impact</b><br/>The Government of India has also indicated that this disease is of no economic significance in India (Seshadri, 2004); therefore, the Economic Impact rating is <b>Low (1)</b>.</p>  | <b>Low (1)</b>     |
| <p><b>Environmental Impact</b><br/>The Environmental Impact is rated <b>Low (1)</b> because <i>A. jenkinsii</i> is host specific for mango (Uppal <i>et al.</i>, 1953), and mango is not an Endangered or Threatened species.</p>  | <b>Low (1)</b>     |
| <p><b>11. Consequences of Introduction of Pathogens (Fungi): <i>Hendersonia creberrima</i> Syd., Syd. &amp; Butler (Mango fruit rot)</b></p>   | <b>Risk Rating</b> |
| <p><b>Climate-Host Interaction</b><br/>The fungus, <i>Hendersonia creberrima</i>, causes a ripe fruit rot of mango, with large, irregular, black spots developing all over the fruit's surface and not exclusively at the stem end (Sydow, <i>et al.</i>, 1916). It is reported only from India in mango producing areas (Farr <i>et al.</i>, 2006; Cline, 2006). Areas where it is found correspond to Agro Ecological Zones of Bangladesh, so this pest is rated <b>High (3)</b> for Climate-Host Interaction.</p> | <b>High (3)</b>    |
| <p><b>Host range</b><br/>The only reported host is mango, so the pathogen is rated <b>Low (1)</b> for Host Range.</p>  | <b>Low (1)</b>     |
| <p><b>Dispersal Potential and Pathway</b><br/><i>H. creberrima</i> causes a storage rot of mango fruit and reproductive structures form typically when the rot is advanced, producing masses of spores from pycnidia (Sydow <i>et al.</i>, 1916). The Dispersal Potential is rated <b>Medium (2)</b>, because spores are produced in abundance and released from pycnidia in wet tendrils or droplets likely dispersed by rain or heavy dew.</p>   | <b>Medium (2)</b>  |
| <p><b>Economic Impact</b><br/><i>H. creberrima</i> causes a storage rot of harvested fruits (Sydow, <i>et al.</i>, 1916), which may impact grower revenue by reducing quality of marketed fruit. For these reasons, the Economic Impact is rated <b>Medium (2)</b>.</p>  | <b>Medium (2)</b>  |
| <p><b>Environmental Impact</b><br/>The Environmental Impact is rated <b>Low (1)</b> because <i>H. creberrima</i> infects only mango, although other hosts have not been studied to date (USFWS, 2002).</p>   | <b>Low (1)</b>     |
| <p><b>12. Consequences of Introduction of Pathogens (Fungi): <i>Macrophoma mangiferae</i> Hing. &amp; Sharma (Leaf and stem blight)</b></p>  | <b>Risk Rating</b> |
| <p><b>Climate-Host Interaction</b><br/>The fungus, <i>Macrophoma mangiferae</i>, causes a leaf and stem blight and postharvest rot of mango (Hingorani, <i>et al.</i>, 1960). It occurs in India and Nigeria in mango producing areas and has been intercepted from Mexico (Farr <i>et al.</i>, 2006; Okigbo &amp; Osuinde, 2003; Hingorani, <i>et al.</i>, 1960). Areas where it is found correspond to the Climate of Bangladesh, so this pest is rated <b>High (3)</b> for Climate-Host Interaction.</p>          | <b>High (3)</b>    |
| <p><b>Host range</b><br/>The primary host is mango (Hingorani, <i>et al.</i>, 1960), although it also weakly infects <i>Ficus carica</i>, <i>Eryobotrya japonica</i>, <i>Eugenia jambolina</i>, and <i>Vitis vinifera</i>, so the pathogen is rated <b>High (3)</b> for Host Range.</p>  | <b>High (3)</b>    |
| <p><b>Dispersal Potential and Pathway</b><br/><i>M. mangiferae</i> infects leaves, stems and causes a storage rot of mango fruit (Hingorani, <i>et al.</i>, 1960). The Dispersal Potential is rated <b>Medium (2)</b>, because dispersal occurs when fruiting structures (pycnidia) form on colonized mango tissue. Spores produced in abundance are dispersed by rain or heavy dew (Hingorani, <i>et</i></p>  | <b>Medium (2)</b>  |

|  |                    |
|--|--------------------|
| <i>al.</i> , 1960).  |                    |
| <p><b>Economic Impact</b><br/>This fungus causes a leaf and stem blight and storage rot of harvested fruits (Hingorani, <i>et al.</i>, 1960; Okigbo &amp; Osuinde, 2003), which may impact grower revenue by reducing tree productivity (reduced leaf area) or quality of marketed fruit. For these reasons, the Economic Impact is rated <b>Medium (2)</b>.</p>   | <b>Medium (2)</b>  |
| <p><b>Environmental Impact</b><br/>The Environmental Impact is rated <b>Medium (2)</b> because <i>M. mangiferae</i> has a somewhat limited host range.</p>   | <b>Medium (2)</b>  |
| <b>13. Consequences of Introduction of Bacterium: <i>Xanthomonas campestris</i> pv. <i>mangiferaeindicae</i> (Patel <i>et al.</i>) Robbs <i>et al.</i></b>   | <b>Risk Rating</b> |
| <p><b>Climate-Host Interaction</b><br/>Mango bacterial black spot, caused by <i>Xanthomonas campestris</i> pv. <i>angiferaeindicae</i>, is found in India, Australia, the Comoros Islands, Japan, Kenya, Malaysia, Mauritius, New Caledonia, Pakistan, the Philippines, Réunion, Taiwan, Thailand and the United Arab Emirates (Gagnevin &amp; Pruvost, 2001). <i>Xanthomonas campestris</i> pv. <i>mangiferaeindicae</i> infects not only mango (<i>Mangifera indica</i>), but also cashew (<i>Anacardium occidentale</i>), Brazilian pepper (<i>Schinus terebinthefolius</i>), ambarella (<i>Spondias cytharea</i> or <i>S. dulcis</i>), and other members of the plant family Anacardiaceae, growing in the regions listed above (Gagnevin &amp; Pruvost, 2001). These regions correspond to the Climatic conditions of different AEZ of Bangladesh, so the Climate-Host Interaction rating is <b>High (3)</b>.</p> | <b>High (3)</b>    |
| <p><b>Host range</b><br/><i>Xanthomonas campestris</i> pv. <i>mangiferaeindicae</i> infects not only mango (<i>Mangifera indica</i>), but also cashew (<i>Anacardium occidentale</i>), Brazilian pepper (<i>Schinus terebinthefolius</i>), ambarella (<i>Spondias cytharea</i> or <i>S. dulcis</i>), and other members of the plant family Anacardiaceae (Gagnevin &amp; Pruvost, 2001). The Host Range is rated <b>Medium (2)</b> because this pathogen attacks multiple species in the family Anacardiaceae (CPC, 2005).</p>   | <b>Medium (2)</b>  |
| <p><b>Dispersal Potential and Pathway</b><br/>Bacterial pathogens in the genus <i>Xanthomonas</i> penetrate their hosts through natural openings and wounds (Agrios, 1997). The bacteria overwinter on infected or healthy plant parts, on or in seeds, on infected plant debris, on contaminated containers or tools and in the soil (Agrios, 1997). Rain plays an important role in pathogen dispersal (Agrios, 1997; Pruvost <i>et al.</i>, 1990). This pest is rated <b>Medium (2)</b> for Dispersal Potential because disease spread through an orchard could be rapid, but long range disease spread is likely to be slower.</p>   | <b>Medium (2)</b>  |
| <p><b>Economic Impact organization</b><br/>Pruvost <i>et al.</i>, (1990) described bacterial black spot of mango as one of the principle diseases in mango producing countries, so the Economic Impact rating is <b>High (3)</b>.</p>  | <b>High (3)</b>    |
| <p><b>Environmental Impact</b><br/><i>Xanthomonas campestris</i> pv. <i>mangiferaeindicae</i> has a somewhat limited host range only few species under the family Anacardiaceae. Based on this evidence, the environmental Impact is rated <b>Low (1)</b>.</p>   | <b>Low (1)</b>     |
| <b>14. Consequences of Introduction of Weed: <i>Parthenium hysterophorus</i> L. (Parthenium weed)</b>  | <b>Risk Rating</b> |
| <p><b>Climate-Host Interaction</b><br/>The genus <i>Parthenium</i> contains 15 species, all native to North and South America. <i>P. hysterophorus</i> has a native range in the subtropical regions of North to South America. It is thought that the species originated in the region surrounding the Gulf</p>   | <b>High (3)</b>    |

|  |                            |
|--|----------------------------|
| <p>of Mexico, including southern USA, or in central South America (Dale, 1981; Navie <i>et al.</i>, 1996), but is now widespread in North and South America and the Caribbean. Since its accidental introduction into Australia and India in the 1950s, probably as a contaminant of grain or pasture seeds, it has achieved major weed status in those countries. It was first recorded in southern Africa in 1880 but was not reported as a common weed in parts of that region until the mid-1980s following extensive flooding on the east coast (McConnachie <i>et al.</i>, 2011). Recent reports of the weed from other countries indicate that its geographic range continues to increase including Pakistan.</p> <p>Parthenium weed is an aggressive colonizer of disturbed ground, able to germinate, grow and flower over a wide range of temperatures and photoperiods. It occurs in the humid and sub-humid tropics, showing a marked preference for black, alkaline, cracking, clay soils of high fertility, but is able to grow on wide variety of soil types from sea level up to 1800 m (Evans, 1987a). In Ethiopia, it grows from low to high-mid-altitude areas at 900-2500 m asl (Taye, 2002). High clay content in soils prolonged the rosette stage, enhanced relative growth rates in height and diameter, and hampered root growth, but promoted biomass allocation to shoots (Annapurna and Singh, 2003). Mahadevappa (1997) noted that parthenium weed has several built-in properties and efficient behavioural mechanisms that enable it to overcome many ecological adversities and thus continue to survive under stress. The weed finds access to any type of land but it is especially prolific in disturbed habitats, for example, roadsides and railway tracks, stock yards, around buildings and on waste land, from where it spreads and invades agricultural systems. Seed germination of this weed occurred at the mean minimum (10°C) and maximum (25°C) temperatures of the collection site, as well as over a wide range of fluctuating temperatures (12/2°C - 35/25°C) in light (Tamado <i>et al.</i>, 2002). Seed germination can occur over a wide range of soil pH (2.5-10), with an optimum of 5.5-7.0 (Parsons and Cuthbertson, 1992). Germination may be increased after cold stratification, and with exposure to light (Karlsson <i>et al.</i>, 2008).</p> <p>Based on the geographical distribution pattern and climatic conditions, we can estimate that this weed could become established in most of the agro-ecological zones of Bangladesh.</p> |                            |
| <p><b>Hosts/Species Affected</b></p> <p>In Australia, the main impact of <i>P. hysterophorus</i> has been in the pastoral region of Queensland, where it replaces forage plants, thereby reducing the carrying capacity for grazing animals (Haseler, 1976; Chippendale and Panetta, 1994). Serious encroachment and replacement of pasture grasses has also been reported in India (Jayachandra, 1971) and in Ethiopia (Tamado, 2001; Taye, 2002). <i>P. hysterophorus</i> is now being reported from India as a serious problem in cotton, groundnuts, potatoes and sorghum, as well as in more traditional crops such as okra (<i>Abelmoschus esculentus</i>), brinjal (<i>Solanum melongena</i>), chickpea and sesame (Kohli and Rani, 1994), and is also proving to be problematic in a range of orchard crops, including cashew, coconut, guava, mango and papaya (Tripathi <i>et al.</i>, 1991; Mahadevappa, 1997). Similar infestations of sugarcane and sunflower plantations have recently been noted in Australia (Parsons and Cuthbertson, 1992; Navie <i>et al.</i>, 1996). In Ethiopia, parthenium weed was observed to grow in maize, sorghum, cotton, finger millet (<i>Eleusine coracana</i>), haricot bean (<i>Phaseolus vulgaris</i>), tef (<i>Eragrostis tef</i>), vegetables (potato, tomato, onion, carrot) and fruit orchards (citrus, mango, papaya and banana) (Taye, 2002). In Pakistan, the weed has been reported from number of crops, including wheat, rice, sugarcane, sorghum, maize, squash, gourd and water melon (Shabbir 2006; Shabbir <i>et al.</i> 2011).</p>  | <p><b>High<br/>(3)</b></p> |

|   |                            |
|---|----------------------------|
| <p><b>Dispersal Potential and Pathway</b></p> <p>Parthenium weed seed can be moved and spread via water, farm machinery, industrial machinery, feral animals, humans, vehicles, stock fodder, movement of stock, grain and seed (PAG, 2000). It can also be spread by the wind because its seeds are small (1-2 mm diameter) and light (50 µg) and able to travel long distances (Navie <i>et al.</i>, 1996; Taye, 2002). The transportation of soil, sand and gravel from <i>Parthenium</i>-infested areas to non-infested areas for construction purposes may be the reason for the high infestation along the roadsides and around buildings (Taye, 2002). Continental and inter-continental dispersal may occur when seeds contaminate commercial seed stocks or farm machinery. It can be spread via flowing water or can be blown by wind, making prevention of spread difficult. Once introduced it can be spread by vehicles and farm machinery, and the transport of goods, sand, soil and compost from infested areas to uninfested areas. Long distance and local dispersion of parthenium weeds mainly caused by agricultural activities, animal production, flooding or other natural disaster, foraging and seed trading (PAG, 2000).</p>   | <p><b>High<br/>(3)</b></p> |
| <p><b>Economic Impact</b></p> <p>It is only in the past 20-30 years that parthenium weed has come to the fore as a weed of major economic importance, based mainly on its rapid spread in Australia and India (McFadyen, 1992; Navie <i>et al.</i>, 1996; Evans, 1997a and Mahadevappa, 1997). Since its impact is multi-faceted, affecting crop production, animal husbandry, human health and biodiversity, its overall economic impact is difficult to quantify. The main impact of parthenium weed on crops relates to its allelopathic properties. The water soluble phenolics; caffeic acid, ferulic acid, vanicillic acid, anisic acid and fumaric acid; and sesquiterpene lactones, mainly parthenin and/or hymenin, occur in all parts of the plant and significantly inhibit the germination and subsequent growth of a wide variety of crops including pasture grasses, cereals, vegetables, other weeds and tree species (Navie <i>et al.</i>, 1996; Evans, 1997a). Few critical assessments of yield losses have been made, although it has been determined that almost 30% grain loss can occur in irrigated sorghum in India (Channappagoudar <i>et al.</i>, 1990). As <i>Parthenium</i> pollen is also allelopathic (Kanchan and Jayachandra, 1980), heavy deposits on nearby crop plants may result in failure of seed set, and losses of up to 40% have been reported in maize yield in India (Towers <i>et al.</i>, 1977). In eastern Ethiopia, parthenium weed is the second most frequent weed (54%) after <i>Digitaria abyssinica</i> (63%) (Tamado and Milberg, 2000) and sorghum grain yield was reduced from 40 to 97% depending on the year and location (Tamado, 2001). Also, Chippendale and Panetta (1994) estimate that cultivation costs may be doubled since the prepared ground has to be re-worked to eliminate the emergent parthenium weed seedlings. The growth and nodulation of legumes were inhibited by parthenium weed because of the effect of allelochemicals on nitrogen fixing and nitrifying bacteria (Kanchan and Jayachandra, 1981; Dayama, 1986).</p> <p>Another, indirect effect of parthenium weed on crop production is its role as an alternate host for crop pests. A wide range of crop insects and diseases has been reported from parthenium weed both in the neotropics and in its exotic range (McClay <i>et al.</i>, 1995; Evans, 1997a; Singh, 1997). For example, it appears to be an important secondary host of a beetle pest (<i>Pseudoheteronyx</i> sp.) of sunflower in Australia, of plant parasitic nematodes in the USA (Navie <i>et al.</i>, 1996), as well as of a major polyphagous lepidopteran pest (<i>Diacrisia obliqua</i> [<i>Spilartica obliqua</i>]) in India (Evans, 1997a). Similarly, it has been reported as a reservoir of <i>Xanthomonas campestris</i> pv. <i>phaseoli</i> [<i>X. axonopodis</i> pv. <i>phaseoli</i>], <i>Pseudomonas solanacearum</i> [<i>Burkholderia solanacearum</i>], Tomato yellow leaf curl virus, Potato X virus and</p> | <p><b>High<br/>(3)</b></p> |

|   |                            |
|---|----------------------------|
| <p>Potato Y virus in both Cuba and India (Evans, 1997a). I</p> <p>Parthenium weed also significantly impacts on livestock production by affecting grazing land, animal health, milk and meat quality and the marketing of pasture seeds and feed grain. It can reduce the percentage cover of palatable species of grasslands in India by up to 90% (Jayachandra, 1971). The most comprehensive economic analysis has been made in Australia, where <i>Parthenium</i> weed monocultures in grazing land in Queensland were estimated to cover more than 17,000 km<sup>2</sup>, reducing cattle stocking rates by as much as 80% (McFadyen, 1992), with a net annual loss of revenue calculated at up to AU\$17 million (Chippendale and Panetta, 1994). Further losses result if farms also supply harvesting machinery, fodder or grain, since there is now legislation to prevent their movement from infested properties because of contamination by weed seed. An additional, non-quantifiable side effect of parthenium weed is on animal health, as the sesquiterpene lactone, parthenin, has been shown to cause severe dermatitis, anorexia and intestinal damage, which can lead to death of buffalo, cattle and sheep (Towers and Subba Rao, 1992), and 10-50% of the weed in the diet can kill these animals within 30 days (Naarasimhan <i>et al.</i>, 1977a, b, 1980; More <i>et al.</i>, 1982). Taints of meat have been detected from sheep given a diet of 30% parthenium weed (Tudor <i>et al.</i>, 1982) and tainting of milk, meat and honey have also been reported (Towers and Subba Rao, 1992; Taye, 2002).</p> |                            |
| <p><b>Environmental Impact</b></p> <p>Parthenium weed lacks predators, and cattle and livestock usually do not feed on it. As a result, the food chain is disturbed and the trophic structure changes, leading to an ecological imbalance in the invaded area. The importance value index (IVI) of parthenium weed remained at a maximum in both cropped and non-cropped areas across the seasons (Tiwari and Bisen, 1984). It causes a prolonged toxic effect to the soil environment-for instance, Kanchan and Jayachandra (1981) reported that the leachates from parthenium weed have an inhibitory effect on nitrogen fixing and nitrifying bacteria.</p> <p>Parthenium weed is also an environmental weed that can cause irreversible habitat changes in native grasslands, woodlands, river banks and floodplains in both India and Australia (Jayachandra 1971; McFadyen, 1992; Evans, 1997a; Kumar and Rohatgi, 1999). Parthenium weed, due to its allelopathic potential, replaces dominant flora and suppresses natural vegetation in a wide range of habitats and thus becomes a big threat to biodiversity. Wherever it invades, it forms a territory of its own, replacing indigenous grasses and weeds which are supposedly useful for the grazing animals (De and Mukhopadhyay, 1983). Parthenium weed has an adverse effect on a variety of natural herbs which are the basis of traditional systems of medicines for the treatment of several diseases in various parts of the world (Mahadevappa <i>et al.</i>, 2001; Shabbir and Bajwa, 2006).</p>  | <p><b>High<br/>(3)</b></p> |

#### 4.3.1.2. Cumulative Risk Rating for Consequences of Introduction

The assessment of the Consequences of Introduction of Quarantine Pests has been summarized for each pest by summing the five Risk Elements to produce a Cumulative Risk Rating. This Cumulative Risk Rating is considered to be a biological indicator of the potential of the pest to establish, spread, and cause economic and environmental impacts. The cumulative Risk Rating should be interpreted as follows:

- **Low** : 5 - 8 points
- **Medium** : 9 - 12 points
- **High** : 13 - 15 points

A cumulative Risk Rating is then calculated by summing all risk element values. The values determined for the Consequences of Introduction for each pest are summarized in Table 8.

**Table-8: Summary of Consequences of Introduction**

| <b>Pests</b>   | <b>Risk Element 1</b> | <b>Risk Element 2</b> | <b>Risk Element 3</b> | <b>Risk Element 4</b> | <b>Risk Element 5</b> | <b>Cumulative Risk Rating</b> |
|--|-----------------------|-----------------------|-----------------------|-----------------------|-----------------------|-------------------------------|
| <i>Ceratitis capitata</i> (Wiedemann)<br>Order: Diptera<br>Family: Tephritidae               | High (3)              | High (3)              | High (3)              | High (3)              | High (3)              | High (15)                     |
| <i>Bactrocera tryoni</i> (Froggatt)<br>Order: Diptera<br>Family: Tephritidae                 | High (3)              | High (3)              | High (3)              | High (3)              | High (3)              | High (15)                     |
| <i>Ceratitis cosyra</i> (Walker)<br>Order: Diptera<br>Family: Tephritidae                    | High (3)              | High (3)              | High (3)              | High (3)              | High (3)              | High (15)                     |
| <i>Bactrocera caryeae</i> (Kapoor)<br>Order: Diptera<br>Family: Tephritidae                  | High (3)              | High (3)              | High (3)              | High (3)              | High (3)              | High (15)                     |
| <i>Bactrocera correcta</i> (Bezzi)<br>Order: Diptera<br>Family: Tephritidae                  | High (3)              | High (3)              | High (3)              | High (3)              | High (3)              | High (15)                     |
| <i>Bactrocera diversa</i> (Coquillett)<br>Order: Diptera<br>Family: Tephritidae              | High (3)              | High (3)              | High (3)              | High (3)              | High (3)              | High (15)                     |
| <i>Coccus viridis</i> (Green)<br>Order: Homoptera<br>Family: Coccidae                        | High (3)              | High (3)              | High (3)              | High (3)              | High (3)              | High (15)                     |
| <i>Ceroplastes rubens</i> Maskell<br>Order: Homoptera<br>Family: Coccidae                    | High (3)              | High (3)              | High (3)              | High (3)              | High (3)              | High (15)                     |
| <i>Aonidomytilus albus</i> (Cockerell)<br>Order: Homoptera<br>Family: Diaspididae            | High (3)              | High (3)              | Medium (2)            | Medium (2)            | Low (1)               | Medium (11)                   |
| <i>Aulacaspis tubercularis</i><br>Order: Homoptera<br>Family: Diaspididae                    | High (3)              | High (3)              | High (3)              | Medium (2)            | High (3)              | High (14)                     |
| <i>Parlatoria crypta</i> McKenzie<br>Order: Homoptera<br>Family: Diaspididae                 | High (3)              | High (3)              | High (3)              | Medium (2)            | High (3)              | High (14)                     |
| <i>Pseudaonidia trilobitiformis</i> (Green, 1896)<br>Order: Homoptera<br>Family: Diaspididae | High (3)              | High (3)              | High (3)              | Medium (2)            | High (3)              | High (14)                     |
| <i>Phomopsis mangiferae</i> S. Ahmad<br>Order: Diaporthales<br>Family: Diaporthaceae         | High (3)              | Low (1)               | Low (1)               | Medium (2)            | Low (1)               | Low (8)                       |
| <i>Cytosphaera mangiferae</i> Died<br>Order: Intertae sedis                                  | Low (1)               | High (3)              | Medium (2)            | Medium (2)            | Low (1)               | Medium (9)                    |

| Pests  | Risk Element 1 | Risk Element 2 | Risk Element 3 | Risk Element 4 | Risk Element 5 | Cumulative Risk Rating |
|--|----------------|----------------|----------------|----------------|----------------|------------------------|
| Family: Intertae sedis   |                |                |                |                |                |                        |
| <i>Actinodochium jenkinsii</i> Uppal, Patel & Kamat<br>Order: Intertae sedis<br>Family: Intertae sedis                                       | Low (1)        | Low (1)        | Medium (2)     | Low (1)        | Low (1)        | Low (6)                |
| <i>Hendersonia creberrima</i> Syd., Syd. & Butler<br>Order: Pleosporales<br>Family: Intertae sedis   | High (3)       | Low (1)        | Medium (2)     | Medium (2)     | Low (1)        | Medium (9)             |
| <i>Macrophoma mangiferae</i><br>Order: Botryosphaerales<br>Family: Botryosphaeriaceae  | High (3)       | High (3)       | Medium (2)     | Medium (2)     | Medium (2)     | Medium (12)            |
| <i>Xanthomonas campestris</i> pv. <i>mangiferaeindicae</i> (Patel et al.) Robbs et al.<br>Order: Xanthomonadales<br>Family: Xanthomonadaceae | High (3)       | Medium (2)     | Medium (2)     | High (3)       | Low (1)        | Medium (11)            |
| <i>Parthenium hysterophorus</i> L.<br>Order: Asterales<br>Family: Asteraceae   | High (3)       | High (3)       | High (3)       | High (3)       | High (3)       | High (15)              |

#### 4.3.2. Assess Introduction Potential of Quarantine Pests

The potential of introduction is a function of the quantity of the commodity to be imported as well as the opportunity provided for the quarantine pests to survive pre and post harvest handling. The pest's opportunity is defined by six criteria that consider the potential for the pest survival along the pathway. These include the pest's opportunity to survive pre- and postharvest treatment and shipment, the possibility of avoiding detection at port of entry and the potential to find suitable host.

##### Sub-element 1- Quantity of commodity imported annually

The rating for the quantity imported annually is based on the amount of commodity expected to be imported. For qualitative import risk assessments, the amount of the commodity imported is estimated in units of standard 40-foot long shipping containers. The rating assigned is as follows:

**Table-9: Showing the risk rating and value assigned to quantity of shipping containers imported annually**

| Quantity (containers/year) | Rating | Rating value |
|----------------------------|--------|--------------|
| <10                        | Low    | 1            |
| 10-100                     | Medium | 2            |
| >100                       | High   | 3            |

According to the West-Bengal Exporters Coordination Committee (2014), it is reported that Bangladesh imported annually 300,000 metric tonnes of mangoes from India over the last four years, which accounts to 12000 forty-foot shipping containers annually, considering 25 tons capacity for each container. The probability of all pests entering as a direct result of the quantity of the commodity being imported is therefore high from India across the land port as well from



Thailand into Bangladesh. Therefore, we can estimate that the quarantine pests could be entered into Bangladesh. Thus, the risk is rated **high (3)** in this sub-element.

### **Sub-element 2- Survive post harvest treatment**

This risk sub-element was estimated based on the fruit being cleaned and washed as part of standard post-harvest practices in Indian mango production as explained by Seshadri (2004). As internal pests, all of the **fruit flies** are highly likely to survive postharvest treatment and have been rated **High (3)** risk for this sub-element.

As external pests, the Homopteran pests would have less of a probability of surviving post-harvest treatments than internal feeders. Consequently, the Homopteran pests are rated **Medium (2)** risk for this sub-element.

All six pathogens (fungi and bacteria) would be highly likely to survive postharvest treatment and, therefore, are rated **High (3)** risk for this sub-element.

A range of herbicides including atrazine, dicamba, 2,4-D, picloram and glyphosate, all applied at high volume, have been employed successfully in Queensland, Australia (Haseler, 1976). However, chemical control over the enormous areas infested by parthenium weed (*Parthenium hysterophorus* L.) in Queensland is economically unviable and non-sustainable (Parsons and Cuthbertson, 1992), as well as environmentally undesirable (Navie *et al.*, 1996). In India, the economics of spraying are even more untenable. Nevertheless, in Australia, spot spraying with atrazine plus a non-ionic surfactant is recommended as a pre-emergence treatment. Post-emergence control has been achieved with 2,4-D, often in combination with picloram (Navie *et al.*, 1996), whilst low rates of glyphosate have proven to be effective in coffee plantations in Kenya (Njoroge, 1989). Based on above mentioned information, they are rated **High (3)** for this risk element.

### **Sub-element 3- Survival potential during shipment**

Most fresh mangoes are transported from India to Bangladesh through landport. Therefore, the period of time taken for shipment through landport India to Sonamasjid Landport, Hilly Landport of Bangladesh is maximum 2-5 days. While other mangoes are transported from Thailand to Bangladesh by Seaway. Therefore, the period of time taken for shipment through seaway from Thailand to Chittagong Seaport of Bangladesh is maximum 20-25 days. Secondly, it is packed in wrapping (wooden/plastic boxes) and stored in normal conditions. So the pests could survive during transporting process. Based on this analysis, all of the insect pests are highly likely to survive shipment and have been rated **High (3)** for this sub-element.

The stem end rot diseases (*Phomopsis mangiferae* and *Actinodochium jenkinsii*) and fruit rotters (*Macrophoma mangiferae*, *Hendersonia creberrima* and *Cytosphaera mangiferae*) are highly likely to survive shipping conditions (AFFA, 2001) because most control measures are not curative and do not eradicate the pathogens (Coates *et al.*, 1997; Coates *et al.*, 1993; Johnson *et al.*, 1993; Johnson *et al.*, 1990; Johnson and Highley, 1994). Additionally, controlled atmospheric conditions may only slow stem end rot or fruit rot symptom expression (Johnson *et al.*, 1993), leading to longer latent periods. For these reasons, the rating was **High (3)** for *Phomopsis mangiferae*, *Actinodochium jenkinsii*, *Macrophoma mangiferae*, *Cytosphaera mangiferae* and *Hendersonia creberrima*.

The bacteria *Xanthomonas campestris* pv. *mangiferaeindicae* survive epiphytically on fruit, leaves and soil (Pruvost *et al.*, 1990; Pruvost and Luisetti, 1991); epiphytic populations are not detected on symptomless mature fruit (Pruvost and Luisetti, 1991). The number of bacterial spots occurring on mature fruits is directly related to epiphytic populations, suggesting that the

resident populations are an important source of inoculum for fruit infection (Pruvost and Luisetti, 1991) so the rating was **High (3)**.

The weed, *Parthenium hysterophorus* L. can easily be entered from India into Bangladesh during trading of agricultural produce and machineries through cross boundary transportation. Therefore, this pest weed is rated **High (3)** for this risk sub-element.

#### **Sub-element 4- Not Detected at Port of Entry**

As external feeders, the Homopteran insect pests have a high probability of being detected at the port-of-entry because they will be visible on the outside of the fruit, so they are rated **Low (1)** for Not Detected at the Port-of-Entry.

Inspectors cutting mango failed to detect larvae of *Anastrepha supensa*, a fruit fly in the same family as *Bactrocera* spp. and *Ceratitis* spp., 71.6% of the time (Gould, 1995). These findings underscore the high likelihood of fruit flies crossing borders undetected in fruit and supports a rating of **High (3)** for Not Detected at Port-of-Entry for all the *Bactrocera* species and *Ceratitis* species.

Obvious advanced post harvest rot caused by the fungi: *Actinodochium jenkinsii*, *Cytosphaera mangiferae*, *Phomopsis mangiferae*, *Macrophoma mangiferae* and *Hendersonia creberrima* would likely be detected at ports of entry when there are obvious external symptoms, although they may not be clearly attributable to a single pathogen (Johnson *et al.*, 1989; Lim *et al.*, 1991; MAF 2003). Latent fungal infections, however, are likely to evade detection. For these reasons, *Actinodochium jenkinsii*, *Cytosphaera mangiferae*, *Phomopsis mangifera*, *Macrophoma mangiferae* and *Hendersonia creberrima* are rated **Medium (2)** for this risk element.

Advanced symptoms of bacterial black spot, caused by *Xanthomonas campestris* pv. *mangiferaeindicae* are likely to be detected at ports of entry when there are obvious external symptoms, although symptoms may vary depending on the susceptibility of the host and on environment and may not be clearly attributable to a single pathogen (Shekhawat & Patel, 1974). The role of latent infections in mango bacterial black spot is uncertain. Limited research into mango bacterial black spot indicates that *Xanthomonas campestris* pv. *mangiferaeindicae* causes latent infections, which would also be likely to evade detection, although presence of the bacterium strictly as an epiphyte has not been conclusively ruled out (Gagnevin & Pruvost, 2001). For this reason, *Xanthomonas campestris* pv. *mangiferaeindicae* is rated **Medium (2)** for this risk element.

*Parthenium hysterophorus* is presumed to have entered India along with food grains imported from the USA (Vartak, 1968) and it has since spread to most of the sub-continent (Nath, 1988). It is thought to have entered Pakistan, Nepal and Bangladesh via road connections, where thousands of vehicles cross between India and these countries every day at several places. From the experience in India, Australia and Africa, it is clear that there is considerable risk of accidental introduction via crop or pasture seed and other possibilities. Hence, this pest is rated **High (3)** for this risk sub-element.

#### **Sub-element 5- Imported or Moved to an Area Suitable for Survival**

The climate-host range for the majority of the pests examined here is limited to warm areas in Bangladesh. Mango will presumably be shipped all over the country, so a portion of the pests that enter the country are likely to reach areas of host abundance should those hosts exist in Bangladesh. Consequently, risk ratings for this sub-element were based on the climatic regions of Bangladesh suitable for each pest and the hosts available in those areas. Although *Macrophoma mangiferae*, may infect hosts other than mango, which inhabit a wide range of Agro Ecological Zones of Bangladesh. Based on the evidence provided above for each pest in

regard to the Climate-Host Interaction risk element, *Parlatoria crypta* and *Ceroplastes rubens* are rated **High (3)**, *Ceratitidis capitata*, *Ceratitidis cosyra*, *Bactrocera tryoni*, *Bactrocera caryeae*, *Bactrocera correcta*, *Bactrocera diversa*, *Bactrocera dorsalis*, *Pseudaonidia trilobitiformis*, *Coccus viridis*, and *Xanthomonas campestris* pv. *mangiferaeindicae* are rated **Medium (2)**, and *Actinodochium jenkinsii*, *Cytosphaera mangiferae*, *Aonidomytilus albus*, *Aulacaspis tubercularis*, *Hendersonia creberrima*, *Macrophoma mangiferae*, and *Phomopsis mangiferae* are rated **Low (1)** for the Imported or Moved to an Area Suitable for Survival sub-element.

*Parthenium hysterophorus* L. weed is an aggressive colonizer of disturbed ground, able to germinate, grow and flower over a wide range of temperatures and photoperiods. It occurs in the humid and sub-humid tropics, showing a marked preference for black, alkaline, cracking, clay soils of high fertility, but is able to grow on wide variety of soil types from sea level up to 1800 m (Evans, 1987a). Mahadevappa (1997) noted that parthenium weed has several built-in properties and efficient behavioural mechanisms that enable it to overcome many ecological adversities and thus continue to survive under stress. Areas receiving less than 500 mm of rainfall are probably unsuitable, although the weed has strong adaptive methods to tolerate both moisture stress (Kohli and Rani, 1994) and saline conditions (Hegde and Patil, 1982). The weed finds access to any type of land but it is especially prolific in disturbed habitats, for example, roadsides and railway tracks, stock yards, around buildings and on waste land, from where it spreads and invades agricultural systems. Therefore, most of the agro-ecological zones are the places have sub-tropical climate conditions suitable for survival of this weed species. They are rated **High (3)** for this risk element.

#### **Sub-element 6- Come into Contact with Host Material Suitable for Reproduction**

Even if the final destination of infested commodities is suitable for pest survival, suitable hosts must be available in order for the pest to survive. This sub-element considers the likelihood that the pest species can come in contact with host material for reproduction. The complete host range of the pest was considered. According to the IPPC standard for pest risk analysis (IPPC, 2003), other factors that may be considered are:

- Dispersal mechanisms, including vectors to allow movement from the pathway to a suitable host
- Whether the imported commodity is to be sent to a few or many destinations in the PRA area
- Proximity of entry, transit and destination points to suitable hosts
- Time of year at which import takes place
- Intended use of the commodity (e.g., for planting, processing or consumption)
- Risks from by-products and waste

The fruit flies develop quickly and, have a wide range of hosts (Fletcher, 1989a). Also, *Bactrocera* spp. and *Ceratitidis* spp. have excellent dispersal capabilities, and many of them can fly 50-100km during their life (Fletcher 1989b). Therefore, it is possible that they could escape from houses, compost piles or garbage to find nearby hosts. Additionally, fruit infested with fruit flies often contain multiple larvae, making the chance that adults could mate higher. For these reasons the fruit flies are rated **High (3)** for this risk sub-element.

Sessile Homopterans (mealybugs, scale insects, etc.) may disperse great distances by wind (Greathead, 1997) but do not have the capability for directed dispersal in this way. Long range dispersal strategies depend on large numbers of insects being dispersed so that some may find suitable hosts. Insects arriving with fruit represent such small populations that dispersal by air to a host would be very unlikely. Furthermore, successful establishment of these insects in a new environment can occur only when mobile forms (i.e., crawlers) are present on the imported fruit and these fruit are placed in close proximity to a susceptible host. As these circumstances are

highly unlikely to co-occur (Miller, 1985), scale insects have a low probability of establishment. For these reasons, the homopteran pests are rated **Low (1)** for this risk sub-element.

For the pathogens, only discarded fruit or unused portions of fruit (peel, seed, etc.) are likely to be sources of inoculum. Bacteria or spores of fungi must then be dispersed from discarded fruit into mango orchards at a time when susceptible tissue is available (Johnson *et al.*, 1993; Johnson *et al.*, 1989; Kishun and Chand, 1989; Pruvost *et al.*, 1990; Pruvost and Luisetti, 1991). The likelihood of discarded fruit being in close proximity to cultivated mango is small. For these reasons, four of the pathogens (one bacterium such as *Xanthomonas campestris* pv. *mangiferaeindicae*, and three fungi such as *Actinodochium jenkinsii*, *Hendersonia creberrima*, and *Phomopsis mangiferae*) are rated **Low (1)**. Other two fungi such as *Macrophoma mangiferae* and *Cytosphaera mangiferae* may infect a broader range of hosts, yet temperatures required for survival may limit their ranges, so they are rated **Medium (2)**.

In Australia, *Parthenium hysterophorus* weed germinates mainly in spring and early summer. It produces flowers and seeds throughout its life and dies in late autumn (Navie *et al.*, 1996). It is a prolific seed producer (15,000-25,000 achenes per plant) (Haseler, 1976; Navie *et al.*, 1996; Mahadevappa, 1997), and can grow at any time of the year as long as there is moisture (Tamado, 2001; Taye, 2002) and continues to flower and fruit until senescence. The longevity of surface-lying seeds seems to be short with little or no dormancy, but there is evidence that buried achenes can remain viable for at least 4-6 years (Navie *et al.*, 1996), and Navie *et al.*, (1998) estimated the half-life of buried seed to be about 6 years. Whereas Tamado *et al.* (2002) reported that the viability of the seeds was greater than 50% after 26 months of burial in the soil, indicating the potential build-up of a substantial and persistent soil seed bank. Therefore, this weed pest is rated to be **High (3)** for this risk sub-element.

### Summary of Cumulative Risk Rating for Potential of Introduction

The assessment of the Potential of Introduction of Quarantine Pests has been summarized for each pest by summing the six Sub-elements to produce a Cumulative Risk Rating for Potential of Introduction. The cumulative Risk Rating should be interpreted as follows:

- **Low** : 6 - 9 points
- **Medium** : 10 - 14 points
- **High** : 15 - 18 points

A cumulative Risk Rating for Potential of Introduction is then calculated by summing all risk Sub-element values. The values determined for the Potential of Introduction for each pest are summarized in Table 10.

**Table-10: Risk Rating for Potential of Introduction of Quarantine Pests**

| <b>Pests</b>  | <b>Sub-Element 1</b> | <b>Sub-Element 2</b> | <b>Sub-Element 3</b> | <b>Sub-Element 4</b> | <b>Sub-Element 5</b> | <b>Sub-Element 6</b> | <b>Cumulative Risk Rating</b> |
|---|----------------------|----------------------|----------------------|----------------------|----------------------|----------------------|-------------------------------|
| <i>Ceratitis capitata</i> (Wiedemann)<br>Order: Diptera<br>Family: Tephritidae    | High<br>(3)          | High<br>(3)          | High<br>(3)          | High<br>(3)          | Medium<br>(2)        | High<br>(3)          | High<br>(17)                  |
| <i>Bactrocera tryoni</i> (Froggatt)<br>Order: Diptera<br>Family: Tephritidae      | High<br>(3)          | High<br>(3)          | High<br>(3)          | High<br>(3)          | Medium<br>(2)        | High<br>(3)          | High<br>(17)                  |
| <i>Ceratitis cosyra</i> (Walker)<br>Order: Diptera<br>Family: Tephritidae         | High<br>(3)          | High<br>(3)          | High<br>(3)          | High<br>(3)          | Medium<br>(2)        | High<br>(3)          | High<br>(17)                  |
| <i>Bactrocera caryeae</i> (Kapoor)<br>Order: Diptera<br>Family: Tephritidae       | High<br>(3)          | High<br>(3)          | High<br>(3)          | High<br>(3)          | Medium<br>(2)        | High<br>(3)          | High<br>(17)                  |
| <i>Bactrocera correcta</i> (Bezzi)<br>Order: Diptera<br>Family: Tephritidae       | High<br>(3)          | High<br>(3)          | High<br>(3)          | High<br>(3)          | Medium<br>(2)        | High<br>(3)          | High<br>(17)                  |
| <i>Bactrocera diversa</i> (Coquillett)<br>Order: Diptera<br>Family: Tephritidae   | High<br>(3)          | High<br>(3)          | High<br>(3)          | High<br>(3)          | Medium<br>(2)        | High<br>(3)          | High<br>(17)                  |
| <i>Coccus viridis</i> (Green)<br>Order: Homoptera<br>Family: Coccidae             | High<br>(3)          | Medium<br>(2)        | High<br>(3)          | Low<br>(1)           | Medium<br>(2)        | Low<br>(1)           | Medium<br>(12)                |
| <i>Ceroplastes rubens</i> Maskell<br>Order: Homoptera<br>Family: Coccidae         | High<br>(3)          | Medium<br>(2)        | High<br>(3)          | Low<br>(1)           | High<br>(3)          | Low<br>(1)           | Medium<br>(13)                |
| <i>Aonidomytilus albus</i> (Cockerell)<br>Order: Homoptera<br>Family: Diaspididae | High<br>(3)          | Medium<br>(2)        | High<br>(3)          | Low<br>(1)           | Low<br>(1)           | Low<br>(1)           | Medium<br>(11)                |
| <i>Aulacaspis tubercularis</i><br>Order: Homoptera<br>Family: Diaspididae         | High<br>(3)          | Medium<br>(2)        | High<br>(3)          | Low<br>(1)           | Low<br>(1)           | Low<br>(1)           | Medium<br>(11)                |
| <i>Parlatoria crypta</i> McKenzie   | High                 | Medium               | High                 | Low                  | High                 | Low                  | Medium                        |

| Pests   | Sub-Element 1 | Sub-Element 2 | Sub-Element 3 | Sub-Element 4 | Sub-Element 5 | Sub-Element 6 | Cumulative Risk Rating |
|---|---------------|---------------|---------------|---------------|---------------|---------------|------------------------|
| Order: Homoptera<br>Family: Diaspididae   | (3)           | (2)           | (3)           | (1)           | (3)           | (1)           | (13)                   |
| <i>Pseudaonidia trilobitiformis</i> (Green, 1896)<br>Order: Homoptera<br>Family: Diaspididae  | High (3)      | Medium (2)    | High (3)      | Low (1)       | Medium (2)    | Low (1)       | Medium (12)            |
| <i>Phomopsis mangiferae</i> S. Ahmad<br>Order: Diaporthales<br>Family: Diaporthaceae  | High (3)      | High (3)      | High (3)      | Medium (2)    | Low (1)       | Low (1)       | Medium (13)            |
| <i>Cytosphaera mangiferae</i> Died<br>Order: Intertae sedis<br>Family: Intertae sedis   | High (3)      | High (3)      | High (3)      | Medium (2)    | Low (1)       | Medium (2)    | Medium (14)            |
| <i>Actinodochium jenkinsii</i> Uppal, Patel & Kamat<br>Order: Intertae sedis<br>Family: Intertae sedis  | High (3)      | High (3)      | High (3)      | Medium (2)    | Low (1)       | Low (1)       | Medium (13)            |
| <i>Hendersonia creberrima</i> Syd, Syd. & Butler<br>Order: Pleosporales<br>Family: Intertae sedis   | High (3)      | High (3)      | High (3)      | Medium (2)    | Low (1)       | Low (1)       | Medium (13)            |
| <i>Macrophoma mangiferae</i><br>Order: Botryosphaeriales<br>Family: Botryosphaeriaceae  | High (3)      | High (3)      | High (3)      | Medium (2)    | Low (1)       | Medium (2)    | Medium (14)            |
| <i>Xanthomonas campestris</i> pv. <i>mangiferaeindicae</i> (Patel <i>et al.</i> ) Robbs <i>et al.</i><br>Order: Xanthomonadales<br>Family: Xanthomonadaceae | High (3)      | High (3)      | High (3)      | Medium (2)    | Medium (2)    | Low (1)       | Medium (14)            |
| <i>Parthenium hysterophorus</i> L.<br>Order: Asterales<br>Family: Asteraceae  | High (3)      | High (3)      | High (3)      | High (3)      | High (3)      | High (3)      | High (18)              |

#### 4.4. Conclusion: Pest Risk Potential and Pests Requiring Phytosanitary Measures

The Pest Risk Assessment (PRA) is based on the International Standard for Phytosanitary Measures No 11 (2004) and the PRA scheme developed by EPPO (European and Mediterranean Plant Protection Organization) (1997).

To estimate the pest risk potential for each pest, the cumulative risk rating for the Consequences of Introduction and Potential of Introduction is summed. The risk potential ratings are assigned as follows:

**Low** : 11-18 points

**Medium** : 19-26 points

**High** : 27-33 points

**Table 11: The Overall Pest Risk Potential Rating**

| Pests  | Consequences of Introduction | Potential of Introduction | Pest Risk Potential |
|--|------------------------------|---------------------------|---------------------|
| <i>Ceratitis capitata</i> (Wiedemann)<br>Order: Diptera<br>Family: Tephritidae               | High<br>(15)                 | High<br>(17)              | High<br>(32)        |
| <i>Bactrocera tryoni</i> (Froggatt)<br>Order: Diptera<br>Family: Tephritidae                 | High<br>(15)                 | High<br>(17)              | High<br>(32)        |
| <i>Ceratitis cosyra</i> (Walker)<br>Order: Diptera<br>Family: Tephritidae                    | High<br>(15)                 | High<br>(17)              | High<br>(32)        |
| <i>Bactrocera caryeae</i> (Kapoor)<br>Order: Diptera<br>Family: Tephritidae                  | High<br>(15)                 | High<br>(17)              | High<br>(32)        |
| <i>Bactrocera correcta</i> (Bezzi)<br>Order: Diptera<br>Family: Tephritidae                  | High<br>(15)                 | High<br>(17)              | High<br>(32)        |
| <i>Bactrocera diversa</i> (Coquillett)<br>Order: Diptera<br>Family: Tephritidae              | High<br>(15)                 | High<br>(17)              | High<br>(32)        |
| <i>Coccus viridis</i> (Green)<br>Order: Homoptera<br>Family: Coccidae                        | High<br>(15)                 | Medium<br>(12)            | High<br>(27)        |
| <i>Ceroplastes rubens</i> Maskell<br>Order: Homoptera<br>Family: Coccidae                    | High<br>(15)                 | Medium<br>(13)            | High<br>(28)        |
| <i>Aonidomytilus albus</i> (Cockerell, 1893)<br>Order: Homoptera<br>Family: Diaspididae      | Medium<br>(11)               | Medium<br>(11)            | Medium<br>(22)      |
| <i>Aulacaspis tubercularis</i> (Newstead)<br>Order: Homoptera<br>Family: Diaspididae         | High<br>(14)                 | Medium<br>(11)            | Medium<br>(25)      |
| <i>Parlatoria crypta</i> McKenzie<br>Order: Homoptera<br>Family: Diaspididae                 | High<br>(14)                 | Medium<br>(13)            | High<br>(27)        |
| <i>Pseudaonidia trilobitiformis</i> (Green, 1896)<br>Order: Homoptera<br>Family: Diaspididae | High<br>(14)                 | Medium<br>(12)            | Medium<br>(26)      |
| <i>Phomopsis mangiferae</i> S. Ahmad 1954<br>Order: Diaporthales<br>Family: Diaporthaceae    | Low<br>(8)                   | Medium<br>(13)            | Medium<br>(21)      |

| Pests  | Consequences of Introduction | Potential of Introduction | Pest Risk Potential |
|--|------------------------------|---------------------------|---------------------|
| <i>Cytosphaera mangiferae</i> Died. 1916<br>Order: Intertae sedis<br>Family: Intertae sedis  | Medium<br>(9)                | Medium<br>(14)            | Medium<br>(23)      |
| <i>Actinodochium jenkinsii</i> Uppal, Patel & Kamat<br>Order: Intertae sedis<br>Family: Intertae sedis                                       | Low<br>(6)                   | Medium<br>(13)            | Medium<br>(19)      |
| <i>Hendersonia creberrima</i> Syd, Syd. & Butler<br>Order: Pleosporales<br>Family: Intertae sedis  | Medium<br>(9)                | Medium<br>(13)            | Medium<br>(22)      |
| <i>Macrophoma mangiferae</i><br>Order: Botryosphaeriales<br>Family: Botryosphaeriaceae   | Medium<br>(12)               | Medium<br>(14)            | Medium<br>(26)      |
| <i>Xanthomonas campestris</i> pv. <i>mangiferaeindicae</i> (Patel et al.) Robbs et al.<br>Order: Xanthomonadales<br>Family: Xanthomonadaceae | Medium<br>(11)               | Medium<br>(14)            | Medium<br>(25)      |
| <i>Parthenium hysterophorus</i> L.<br>Order: Asterales<br>Family: Asteraceae   | High<br>(15)                 | High<br>(18)              | High<br>(33)        |

#### Potential ratings:

- Low** : Pest will typically not require specific mitigations measures;
- Medium** : Specific phytosanitary measure may be necessary.
- High** : Specific phytosanitary measures are strongly recommended. Port-of-entry inspection is not considered sufficient to provide phytosanitary security.

Identification and selection of appropriate sanitary and phytosanitary measures to mitigate risk for pests with particular Pest Risk Potential ratings is undertaken as part of the risk management phase.

From the quantitatively risk analysts of quarantine pests likely to be associated and follow the fresh mango fruits pathway to Bangladesh from India, Pakistan, Thailand and other exporting countries, the following 10 pests were identified as having high (14) and other 10 pests as medium (1) unmitigated risk potential:

There are 10 pests with **High** risk rate:

#### Arthropods

|  |   |
|--|---|
| <i>Ceratitis capitata</i> (Wiedemann)  | [Order: Diptera, Family: Tephritidae]   |
| <i>Bactrocera tryoni</i> (Froggatt)    | [Order: Diptera, Family: Tephritidae]   |
| <i>Ceratitis cosyra</i> (Walker)       | [Order: Diptera, Family: Tephritidae]   |
| <i>Bactrocera caryeae</i> (Kapoor)     | [Order: Diptera, Family: Tephritidae]   |
| <i>Bactrocera correcta</i> (Bezzi)     | [Order: Diptera, Family: Tephritidae]   |
| <i>Bactrocera diversa</i> (Coquillett) | [Order: Diptera, Family: Tephritidae]   |
| <i>Coccus viridis</i> (Green)          | [Order: Homoptera, Family: Coccidae]    |
| <i>Ceroplastes rubens</i> Maskell      | [Order: Homoptera, Family: Coccidae]    |
| <i>Parlatoria crypta</i> McKenzie      | [Order: Homoptera, Family: Diaspididae] |



## Weed

*Parthenium hysterophorus* L. [Order: Asterales, Family: Asteraceae]

There are 10 pests with **Medium** risk rate:

### Arthropods

*Aonidomytilus albus* (Cockerell, 1893) [Order: Homoptera, Family: Diaspididae]

*Aulacaspis tubercularis* (Newstead) [Order: Homoptera, Family: Diaspididae]

*Pseudaonidia trilobitiformis* (Green, 1896) [Order: Homoptera, Family: Diaspididae]

### Fungi

*Phomopsis mangiferae* S. Ahmad 1954 [Order: Diaporthales, Family: Diaporthaceae]

*Cytosphaera mangiferae* Died. 1916 [Order: Intertae sedis, Family: Intertae sedis]

*Actinodochium jenkinsii* [Order: Intertae sedis, Family: Intertae sedis]

*Hendersonia creberrima* [Order: Pleosporales, Family: Intertae sedis]

*Macrophoma mangiferae* [Order: Botryosphaeriales, Family: Botryosphaeriaceae]

### Bacteria

*Xanthomonas campestris* pv. *mangiferaeindicae* (Patel *et al.*) Robbs *et al*

[Order: Xanthomonadales, Family: Xanthomonadaceae]

## 4.5. Uncertainty

The purpose of this section is to summarise the uncertainties and assumptions identified during the preceding hazard identification and risk assessment stages. An analysis of these uncertainties and assumptions can then be completed to identify which are critical to the outcomes of the risk analysis. Critical uncertainties or assumptions are considered for further research with the aim of reducing uncertainty or removing the assumption. Where there is significant uncertainty in the estimated risk, a precautionary approach to managing risk may be adopted. In these circumstances the measures should be consistent with other measures where equivalent uncertainties exist and be reviewed as soon as additional information becomes available.

There is a major uncertainty concern regarding the prevalence of above mentioned high and medium risk rated insect pests, diseases and weed of mangoes in India, Pakistan, Thailand and other countries of mango export.

The assessment should have included information on export volumes and frequency to other countries, the average size of export lots, the number of lots found infested with pests of mango in the importing countries, and preferably, any information on incidence level in pests infested mango consignments or lots would be valuable.

Thus, the assessment of uncertainties and assumptions for each organism often covers similar areas of information or lack of information, with key factors or variables being relevant across different organism groups. The following sections outline these considerations. The uncertainties and assumptions are covered in these sections rather than individually in each pest risk assessment.

### 4.5.1. Uncertainties and assumptions around hazard biology

- The *Ceratitis capitata* (Mediterranean fruit fly), *Bactrocera tryoni* (Queensland fruit fly) and *Ceratitis cosyra* (Marula fruit fly), *Bactrocera correcta* (Asian guava fruit fly), *Bactrocera diversa* (Three striped fruit fly), *Aonidomytilus albus* (Tapioca scale) are the well known hitch-hiker species, and has been associated with *Mangifera indica* in India, Thailand, Pakistan. Currently there are no data demonstrating this association between this hitch-hiker pest and the pathway imported from India, Pakistan and Thailand into

Bangladesh. Interception data rather than biological information would be required to clarify this issue.

- The biology of insects that have been reared in the laboratory for several generations is often different to wild counterparts established in greenhouses or in field conditions (Mangan & Hallman 1998). Aspects such as life cycle, preovipositional period, fecundity and flight ability (Chambers 1977), as well as cold or heat tolerance can be influenced by the highly controlled laboratory environment. Laboratory reared insects may differ in their responses to environmental stress and exhibit tolerances that are exaggerated or reduced when compared with wild relatives.
- If a pest species occurs in Bangladesh often its full host range, or behaviour in the colonised environment remains patchy. It is difficult to predict how a species will behave in a new environment, particularly if it has not become established as a pest elsewhere outside its natural range. Therefore there will be considerable uncertainty around the likelihood of an organism colonising new hosts or the consequences of its establishment and spread on the natural environment. Where indigenous plants are discussed as potential hosts this is extrapolated from the host range (at genus and family level) overseas and is not intended as a definitive list.

#### 4.5.2. Uncertainty and assumptions around ecological races of the pests

- There are distinct temperature requirements for optimum development and reproduction for the different species of pests like *Ceratitidis capitata* (Mediterranean fruit fly), *Bactrocera tryoni* (Queensland fruit fly) and *Ceratitidis cosyra* (Marula fruit fly). Therefore, the molecular data on race detection of the insect pests rather than occurrence of biological information would be required to clarify this issue.

#### 4.5.3 Assumption around transit time of mangoo on the Landport and or Sea Pathway

- An assumption is made around the time the fresh mango fruits take to get from the field in India, Thailand and Pakistan to Bangladesh ready for wholesale if it is transported by Landport or Sea shipment. It is assumed that harvesting and packing of mango fruits will take up to two days that transport of the commodity to the seaport could take up to one day, and then transit to Bangladesh could take up to 5 to 25 days and into distribution areas could also take up to two days. In total it is assumed that transport of seed potatoes from India, Thailand and Pakistan by landport or sea will take at least 10 to 30 days to reach Bangladesh.

#### 4.5.4. Further work that would reduce uncertainties

| Section of PRA | Uncertainties  | Further work that would reduce uncertainties   |
|----------------|--|--|
| Taxonomy       | None   | -  |
| Pathway        | Presence of a pathway from imported produce to suitable protected environments, such as botanical gardens. | <ul style="list-style-type: none"> <li>• Monitor all suitable protected environments which are near points of entry of infested produce.</li> <li>• Check reports of finds by other mango exporting countries</li> </ul> |
| Distribution   | None   | -  |
| Hosts          | None   | -  |
| Establishment  | Establishment potential under glasshouse in the PRA area.  | Continue to monitor the literature for reports of establishment in protected environments.   |
| Spread         | Rate of potential spread in areas at risk within the PRA area  | Continue to monitor the literature for reports on ability to spread.   |
| Impact         | Potential to cause damage in protected environments  | Continue to monitor the literature for reports on damage caused in protected environments  |
| Management     | None   | -  |

## CHAPTER 5

### PRA STAGE 3: PEST RISK MANAGEMENT

#### 5.1. Risk Management Options and Phytosanitary Procedures

Pest risk management evaluates and selects options for measures to reduce the risk of entry, establishment or spread of quarantine pests assessed to pose an unacceptable level of risk to Bangladesh via the importation of commercially produced mangoes from India, Pakistan, Thailand or any other countries of mango export (i.e. produced under standard cultivation, harvesting and packing activities). Plant Quarantine of Bangladesh should consider that the risk management measures proposed below is commensurate with the identified risks.

The measures described below will form the basis of the import conditions for fresh mango fruit from India and other country of export.

There are 4 categories of measures proposed to mitigate the risks identified in the pest risk assessment:

1. Pre-export vapour heat treatment (VHT) or hot water treatment (HWT) for the management of fruit fly species;
2. Designated pest free places of production or production sites for the management of *Sternochetus frigidus* (mango pulp weevil) and *S. mangiferae* (mango seed weevil);
3. Inspection and remedial action for other identified quarantine pests; and
4. Supporting operational systems to maintain and verify phytosanitary status.

##### 5.1.1. Pre-export vapour heat treatment (VHT) or hot water treatment (HWT) for the management of fruit fly species

Fruit flies, *Ceratitis capitata*, *Ceratitis cosyra*, *Bactrocera tryoni*, *Bactrocera caryeae*, *B. correcta* and *B. diversa* have been assessed as quarantine pests of high risk for mangoes from India and therefore require measures to mitigate that risk.

Visual inspection alone is not considered to be an appropriate risk management option in view of the level of risk identified and because clear visual signs of infestation (particularly in recently infested fruit) may not be present. If infested fruit was not detected at inspection, fruit flies may enter, establish and spread. Other measures that might be applied to mitigate risks associated with fruit flies are either the use of disinfestations treatments or by sourcing fruit from pest free areas.

The PQW-DAE of Bangladesh therefore can propose the following phytosanitary risk management options to mitigate the risk posed by fruit flies of quarantine concern associated with mangoes from India: (1a) vapour heat treatment (VHT) or (1b) hot water treatment (HWT).

##### 1a. Vapour heat treatment (VHT)

VHT efficacy trial data for fruit flies in mangoes should be provided by the exporting countries like India, Pakistan, Thailand etc to Bangladesh. Eggs and larvae of *Bactrocera dorsalis* and *B. cucurbitae* (the two most heat tolerant species) are killed when the mango fruit pulp temperature is maintained at 47.5°C for 20 minutes. Therefore, VHT should be used to mitigate the risk of fruit fly species of quarantine concern associated with imported mango fruit from exporting countries. Treatment time will be for a minimum time of two hours, including the warming and cooling periods to bring the fruit pulp to temperature. Treatment commences when the pulp core temperature of all monitored fruit reaches, or is above, the required temperature and this temperature is maintained for the required period.

The phytosanitary security of the product must be maintained after the vapour heat treatment to prevent re-infestation by fruit flies. Phytosanitary inspection of the treated fruit

would be conducted by Quarantine Authority of exporting country and the details of the treatment will be included on the Phytosanitary Certificate.

### **1b. Hot water treatment (HWT)**

The alternative heat disinfestations treatment for fruit fly in mango fruit should be considered using hot water and should be provided relevant efficacy data to PQW-DAE of Bangladesh by exporting country. Eggs and larvae are killed when mango fruit are submerged in hot water at 48°C for 20 minutes. Hot water is used as an effective disinfestations treatment for certain fruit fly species in certain fruits in international trade. The literature indicates that the efficacy of the treatment is dependent upon the size and shape of the mango fruit. This treatment is in commercial use in India and is the protocol required for the export of Indian mangoes to China since 2003.

Therefore, the PQW-DAE of Bangladesh needs to propose an option of a pre-export hot water treatment of 48°C or above for 20 minutes. Mangoes would be treated with a hot water submersion treatment in accordance with the following schedule:

1. Fruit pulp temperature would be 21°C or above prior to commencing treatment.
2. Fruit would be submerged at least 10 cm below the water surface.
3. Water would circulate constantly and be kept at 48°C throughout the treatment period, with the following tolerances:
  - a) During the first five minutes of the treatment – temperatures may fall as low as 47.4°C provided the temperature is at least 48°C at the end of the five minute period.
  - b) Temperatures may fall as low as 47.4°C for no more than 10 minutes.
4. The dip time must be extended for an additional 10 minutes if hydrocooling starts immediately after the hot water immersion treatment.

#### **5.1.2. Designated pest free places of production or pest free production sites**

*Sternochetus frigidus* (mango pulp weevil, MPW) and *S. mangiferae* (mango seed weevil, MSW) have been assessed to have an unrestricted risk estimate of low and therefore measures are required to mitigate the risk.

The mango pulp and mango seed weevil enter the developing mango and feed internally on the seed and/or pulp. As there are no clear visual signs of infestation, visual inspection alone is not considered to be an appropriate risk management option. If infested fruit are not detected at inspection, these weevils may enter, establish and spread in Bangladesh.

The pest free places of production or pest free production sites should be designated as a risk management measure for these internal feeding weevils and should send survey data on pest free places of production or pest free production sites to the importing country.

The Plant Quarantine Authority would be responsible for the establishment of production area pest freedom by verification of pest free places of production or pest free production sites by official surveys and monitoring. Monitoring would involve field inspections and fruit cutting done at least once during the growing season and before harvest. These monitoring surveys would be conducted during each year of mango production for each pest free area before consignments would be permitted for export.

For example, based on the survey data provided by the Indian Ministry of Agriculture (IMO), for the 2004 season, designated pest free areas have been established for the production areas of Barabanki, Malihabad, Saharanpur in the Lucknow region, Uttar Pradesh, the areas of Navsari and Valsad in Gujarat and the areas of Devgad, Kudal, Malvan, Sawantwadi and Vengurla in Maharashtra.

### 5.1.3. Inspection and remedial action for other identified quarantine pests such as mealybugs and scale insects

**Mealybugs** (*Ferrisia virgata*, *Nipaecoccus nipae*, *Planococcus ficus*, *P. lilacinus*, *P. minor*, *Rastrococcus iceryoides*, *R. invadens*, *Rastrococcus spinosus*) and **scale insects** (*Abgrallaspis cyanophylli*, *Aspidiotus nerii*, *Ceroplastes actiniformis*, *Coccus longulus*, *Hemiberlesia rapax*, *Lepidosaphes beckii*, *L. gloverii*, *Milviscutulus mangiferae*) are assessed to have an unrestricted risk estimate of low, and measures are therefore required to mitigate that risk.

Visual inspection for freedom from mealybugs and scale insects is considered to be an appropriate risk management option for these pests because they can easily be detected on the surface of mango fruit. Therefore, PQW-DAE of Bangladesh can consider this measure to reduce the risk associated mealybugs and scale insects to very low.

### 5.1.4. Supporting operational systems to maintain and verify phytosanitary status

It is necessary to have a system of operational procedures in place to ensure that the phytosanitary status of fresh mangoes from exporting country is maintained and verified during the process of production and export to importing country. This is to ensure that the objectives of the risk mitigation measures previously identified have been met and are being maintained.

Details of this system, or of an equivalent one, will be determined by agreement with the Plant Quarantine Authority of exporting country. This is to ensure that requirements are appropriate to the circumstances of exporting country for fresh mango production and export.

The proposed system of operational procedures for the production and export of fresh mangoes to importing country from exporting country consists of:

- 4a. Registration of export orchards;
- 4b. Registration of packinghouses and auditing of procedures;
- 4c. Pre-export inspection and remedial action by Plant Quarantine Authority of exporting country;
- 4d. Packaging and labeling;
- 4e. Phytosanitary certification by Plant Quarantine Authority of exporting country;
- 4f. Specific conditions for storage and movement; and
- 4g. On-arrival phytosanitary inspection and clearance to be provided by the Plant Quarantine Authority of importing country

#### 4a. Registration of export orchards

All mango fruit for export to other country must be sourced from export orchards and growers registered with Plant Quarantine Authority of exporting country. Copies of the registration records must be made available to Plant Quarantine Authority of importing country, if requested. The Plant Quarantine Authority of exporting country is required to register all export orchards prior to commencement of exports. All export orchards are expected to produce mango fruit under standard commercial cultivation, harvesting and packing activities.

The objective of this procedure is to ensure that orchards from which mangoes are sourced can be identified. This is to allow trace back to individual orchards and growers in the event of non-compliance. For example, if live pests are intercepted, the ability to identify a specific orchard/grower allows the investigation and corrective action to be targeted rather than applying to all possible orchards/growers.

#### 4b. Registration of packinghouses and auditing of procedures

All packinghouses intending to export mango fruit to importing country need to be registered with the Plant Quarantine Authority of exporting country. Vapour heat treatment (VHT)/ hot

water treatment (HWT) for pre-export disinfestation of fruit flies should be done within the registered packinghouses/treatment facilities in exporting country. Plant Quarantine Authority of importing country will only approve the designated and identified VHT/HWT facilities that are registered by the Plant Quarantine Authority of exporting country.

The targeted inspection for freedom from mealybugs and scale insects would be carried out within the registered packinghouses. Packinghouses would be required to identify the individual orchard with a numbering system and identify fruit from individual orchards by marking boxes or pallets (i.e. one orchard per pallet) with the unique orchard number. The list of registered packinghouses must be kept by Plant Quarantine Authority of exporting country and provided to Plant Quarantine Authority of importing country, if requested, with updates provided if packinghouses are added or removed from the list.

The objective of this procedure is to ensure that packinghouses at which the VHT/HWT and inspections are conducted can be identified. This is to allow trace back to individual packinghouses and orchards/growers in the event of non-compliance.

#### **4c. Pre-export inspection and remedial action by the authority of exporting country**

The Plant Quarantine Authority of exporting country would inspect all consignments in accordance with official procedures for all visually detectable quarantine pests and trash using sampling rates developed by the Plant Quarantine Authority of exporting country in consultation with importing country.

If actionable mealybugs, scale insects are found during these inspections, then remedial action must be taken.

Records of interceptions to be made during these inspections (live or dead quarantine pests, and trash) would be maintained by Plant Quarantine Authority of exporting country and made available importing country as requested. This information will assist in future reviews of this import pathway and consideration of the appropriateness of the phytosanitary measures that have been applied.

#### **4d. Packing and labeling**

All packages of mangoes for export would be free from contaminated plant material including trash and weed seeds and would meet Bangladesh's general import conditions for fresh fruits and vegetables. Trash refers to soil, splinters, twigs, leaves and other plant materials but excludes the mango calyx.

Inspected and treated fruits would be required to be packed in new boxes. The fruit should be packed in boxes that have had any openings either screened with mesh or covered with tape. Packing material would be synthetic or highly processed if of plant origin. No unprocessed packing material of plant origin, such as straw, will be allowed. All wood material used in packaging of mango fruit must comply with the condition of importing country.

All boxes would be labelled with the orchard registration number and packinghouse registration number for the purposes of trace back in the event that this is necessary. The pallets should be securely strapped only after phytosanitary inspection has been carried out following mandatory post-harvest treatments. Palletised product should be identified by attaching a uniquely numbered pallet card to each pallet or part pallet to enable trace back to registered orchards.

#### **4e. Phytosanitary certification by the authority of exporting country**

The Plant Quarantine Authority of exporting country would be required to issue a Phytosanitary Certificate for each consignment upon completion of pre-export treatment and inspection. The objective of this procedure is to provide formal documentation to Plant

Quarantine Authority of importing country verifying that the relevant measures have been undertaken offshore. Each Phytosanitary Certificate would contain the following information:

A consignment is the quantity of mango fruit covered by one Phytosanitary Certificate that arrives at one port in one shipment. Consignments need to be shipped directly from one port or city in exporting country to a designated port or city in importing country.

#### **4f. Specific conditions for storage and movement**

Packed product and packaging must be protected from pest contamination during and after packing, during storage and during movement between locations (e.g. packinghouse to cool storage/depot, to inspection point, to export point).

Product for export to importing country that has been inspected and certified by the Plant Quarantine Authority of exporting country would be maintained in secure conditions that will prevent mixing with fruit for export to other destinations. Security of the consignment is to be maintained until release from quarantine in importing country.

The objective of this procedure is to ensure that the phytosanitary status of the product is maintained during storage and movement.

#### **4g. On-arrival phytosanitary inspection and clearance by importing country**

On arrival in importing country, each consignment would be inspected by Plant Quarantine Authority of importing country. The Plant Quarantine Authority would undertake a documentation compliance examination for consignment verification purposes at the port of entry in importing country prior to release from quarantine. Fruit from each consignment would be randomly sampled for inspection. Such sampling methodology would provide 95% confidence that there is not more than 0.5% infestation in a consignment. The objective of this procedure is to verify that the required measures have been undertaken.

**Action for non-complying lots:** Where consignments are found to be non-compliant with import requirements at Plant Quarantine Authority of importing country, on-arrival inspection due to the presence of live quarantine pests or trash, the importer will be given the option to treat (if suitable treatments for the pests detected can be applied), re-export or destroy the consignment.

**Uncategorized pests:** If an organism that is detected on mango from exporting country into importing country that has not been categorized, it will require assessment to determine its quarantine status and if phytosanitary action is required. The detection of any significant pests of quarantine concern not already identified in the analysis may result in the suspension of the trade while a review is conducted to ensure that the existing measures continue to provide the appropriate level of phytosanitary protection for importing country.

## **5.2. SUMMARY OF IMPORT CONDITIONS**

Plant Quarantine Wing of Department of Agriculture Extension, Bangladesh should consider that the risk management measures identified in the previous section, upon which these import conditions are based, are commensurate with the identified risks.

- Import Condition 1. Registration of export orchards
- Import Condition 2. Packinghouse registration and auditing of procedures
- Import Condition 3. Pre-export vapour heat treatment for fruit flies
- Import Condition 4. Pre-export hot water treatment for fruit flies
- Import Condition 5. Pest free places of production or pest free production sites for mango pulp and seed weevils
- Import Condition 6. Targeted pre-export inspection by the Plant Quarantine Authority of exporting country
- Import Condition 7. Packing and labelling

- Import Condition 8. Phytosanitary certification by Plant Quarantine Authority of exporting country
- Import Condition 9. Storage and movement
- Import Condition 10. Targeted on-arrival quarantine inspection and clearance by Plant Quarantine Authority of importing country
- Import Condition 11. Audit and review of policy.

### **IMPORT CONDITION-1: REGISTRATION OF EXPORT ORCHARDS**

All mango fruit for export to exporting country must be sourced from export orchards and growers registered with Plant Quarantine Authority of exporting country. Copies of the registration records must be made available to Plant Quarantine Authority of importing country, if requested. The Plant Quarantine Authority of exporting country is required to register all export orchards prior to commencement of exports.

### **IMPORT CONDITION-2: PACKINGHOUSE REGISTRATION AND AUDITING OF PROCEDURES**

- All packinghouses intending to export mango fruit to importing country must be registered with the Plant Quarantine Authority of exporting country.
- Vapour heat treatment (VHT)/hot water treatment (HWT) for pre-export disinfestations should be conducted within the registered packinghouses/treatment facilities in country of export.
- Plant Quarantine Authority of importing country will have to approve designated and identified VHT/HWT facilities that are registered by Plant Quarantine Authority of exporting country. These facilities must be designed to prevent the entry of fruit flies into areas where unpacked treated fruit is held. This will include a provision for treated fruit to be discharged directly into insect proof and secure packing rooms.
- The management of the treatment facility will be required to provide details of systems that are in place to ensure isolation and segregation from other fruit throughout the treatment, packing, storage and transport stages before exports commence. This will be audited for compliance with Plant Quarantine Authority of importing country requirements in the initial export season by Plant Quarantine Authority of exporting country before exports will be permitted.
- After the initial season approval of the registered treatment centres, importing country will require Plant Quarantine Authority of exporting country to audit the facilities at the beginning of each season to ensure that they comply with Plant Quarantine Authority of importing country's requirements before registration is renewed. Plant Quarantine Authority of exporting country would then monitor the treatment centres on an ongoing basis during their operational season to ensure continued compliance with importing country's requirements. Reports of audits noting any non-conformity together with appropriate corrective action will be submitted to importing country.
- Plant Quarantine Authority of exporting country will ensure the following:
  - registered treatment facilities are maintained in a condition that will provide efficacy in treatment programs
  - all areas are hygienically maintained (cleaned daily of damaged, blemished, infested fruit) the premises are maintained to exclude the entry of pests from outside and between treated and untreated fruit
  - all measurement instruments are regularly calibrated and records retained for verification
  - the movement of fruit from the time of arrival at the registered treatment centre through to the time of export are recorded and
  - the security of fruit is maintained at all times that fruit is on the premises.



- The targeted inspection for freedom from mealybugs and scale insects is to be carried out within the registered packinghouses. Packinghouses will be required to identify the individual orchard with a numbering system and identify fruit from individual orchards by marking boxes or pallets (i.e. one orchard per pallet) with the unique orchard number. The list of registered packinghouses must be kept by Plant Quarantine Authority of exporting country and provided to country of import if requested, with updates provided if packinghouses are added or removed from the list.
- Registration of orchards and packinghouses is to include an audit program conducted by the Plant Quarantine Authority of exporting country to ensure that orchards and packinghouses are suitably equipped to carry out the specified control measures and phytosanitary treatments. An audit is to be conducted prior to registration and then conducted at least annually.

### **IMPORT CONDITION-3: PRE-EXPORT VAPOUR HEAT TREATMENT**

If vapor heat treatment is adopted by the Plant Quarantine Authority of exporting country for fruit fly disinfestations, the following procedures must be followed:

- Vapour heat treatment must be conducted in exporting country in VHT facilities registered with, and audited by Plant Quarantine Authority of exporting country, to ensure that they are suitably equipped to carry out the requirements for VHT stipulated in this document. Mango fruit must be treated at 47.5°C (pulp core temperature) for 20 minutes.
- Treatment time will be for a minimum of two hours, including the warming and cooling periods to bring the fruit pulp to temperature. Treatment commences when the pulp core temperature of all probe-monitored fruit reaches, or is above, the required temperature. This temperature must be maintained for the required period.
- Temperature values need to be recorded to a standard agreed between Plant Quarantine Authority of exporting country and country of import and monitored by Plant Quarantine Authority of exporting country.
- The phytosanitary security of the product must be maintained after the vapour heat treatment to prevent reinfestation by fruit flies. Phytosanitary inspection of the treated fruit must be conducted by Plant Quarantine Authority of exporting country and the details of the treatment included on the Phytosanitary Certificate.

### **IMPORT CONDITION-4: PRE-EXPORT HOT WATER TREATMENT**

If hot water treatment is adopted by the Plant Quarantine Authority of exporting country for fruit fly disinfestation, the following procedures must be followed:

- Mangoes must be treated with a hot water submersion treatment of 48°C or above for 20 minutes in accordance with the following schedule:
  1. Fruit pulp temperature must be 21°C or above prior to commencing treatment.
  2. Fruit must be submerged at least 10 cm below the water surface.
  3. Water must circulate constantly and be kept at 48°C throughout the treatment period, with the following tolerances:
    - a. During the first five minutes of the treatment – temperatures may fall as low as 45.4°C provided the temperature is at least 46°C at the end of the five minute period.
    - b. The temperatures may fall as low as 45.4°C for no more than 10 minutes.
  4. The dip time must be extended for an additional 10 minutes if hydrocooling starts immediately after the hot water immersion treatment.
- Hot water treatment must be conducted in exporting country in packinghouse facilities registered with, and audited by Plant Quarantine Authority of exporting country.

Temperature values need to be recorded to a standard agreed between Plant Quarantine Authority of exporting country and importing country and monitored by Plant Quarantine Authority of exporting country.

- The phytosanitary security of the product must be maintained after the hot water treatment to prevent reinfestation by fruit flies. Phytosanitary inspection of the treated fruit must be conducted by Plant Quarantine Authority of exporting country and the details of the treatment included on the Phytosanitary Certificate.

#### **IMPORT CONDITION-5: PEST FREE PLACES OF PRODUCTION OR PEST FREE PRODUCTION SITES FOR MANGO PULP AND SEED WEEVILS**

- The Plant Quarantine Authority of exporting country is responsible for establishing, maintaining and verifying pest freedom for MPW and MSW in “Pest free places of production and pest free production sites”, as defined by the International Standards for Phytosanitary Measures (ISPM), Food and Agriculture Organization (FAO), Publication No. 10 *Requirements for the establishment of pest free places of production and pest free production sites*.
- The Plant Quarantine Authority of exporting country is responsible for the establishment of production area pest freedom by verification of pest free places of production or pest free production sites by official surveys and monitoring. Monitoring must involve field inspections and fruit cutting done at least once during the growing season and before harvest. These monitoring surveys must be conducted during each year of mango production for each pest free area before consignments will be permitted for export to Australia. The results must be submitted to Plant Quarantine Authority of importing country before access can be considered.
- The Plant Quarantine Authority of exporting country must maintain production area pest freedom and specify the measures in place to prevent the introduction of the pest into the place of production or production site or to destroy previously undetected infestations. The Plant Quarantine Authority of exporting country must advise importing country of the nominated orchards within the designated pest free places of production/pest free production sites. The Plant Quarantine Authority of exporting country must notify importing country of any pest detected during routine monitoring and surveys conducted during the production season. For example, India designated pest free areas during 2004 season for the production areas of Barabanki, Malihabad, Saharanpur in the Lucknow region, in the State of Uttar Pradesh.
- A Phytosanitary Certificate confirming that the specific pests like MPW and MSW are not known to occur in the designated places of production or pest free production sites and that the product is free from this pest would be issued by the Plant Quarantine Authority of exporting country.

#### **IMPORT CONDITION-6: TARGETED PRE-EXPORT INSPECTION BY IMO A**

- The Plant Quarantine Authority of exporting country will inspect all consignments in accordance with official procedures for all visually detectable quarantine pests and trash using sampling rates developed by the Plant Quarantine Authority of exporting country in consultation with importing country.
- The inspection procedures will ensure that fresh mango fruit are free from all pests of quarantine concern to importing country and are free from any contaminant plant material (leaves, twigs, seed, etc.) and soil. The targeted inspection will ensure freedom from actionable mealybugs, and scale insects. Inspection must be completed in packinghouses that are registered with, and audited by, Plant Quarantine Authority of

exporting country. Consignments that do not comply with the above requirements will be rejected for export to importing country.

- During inspection, the produce should be examined directly with a lens or binocular microscope. Any pests or debris may be brushed onto a white sheet of paper for inspection under a lens or microscope.
- Records of interceptions made during these inspections (live or dead quarantine pests, and trash) are to be maintained by the Plant Quarantine Authority of exporting country and made available to importing country as requested. This information will assist in future reviews of this import pathway and consideration of the appropriateness of the phytosanitary measures that have been applied.

#### **IMPORT CONDITION-7: PACKING AND LABELLING**

- All packages of mangoes for export must be free from contaminated plant materials including trash and weed seeds and must meet importing country's general import conditions for fresh fruits and vegetables. Trash refers to soil, splinters, twigs, leaves and other plant materials but excludes the mango calyx.
- Inspected and treated fruits will be required to be packed in new boxes. The fruit must be packed in boxes that have had any openings either screened with mesh or covered with tape. Packing material would be synthetic or highly processed if of plant origin. No unprocessed packing material of plant origin, such as straw, will be allowed. All wood material used in packaging of mango fruit must comply with the importing country's conditions.
- All boxes will be labelled with the orchard registration number and packinghouse registration number for the purposes of trace back in the event that this is necessary. The pallets should be securely strapped only after phytosanitary inspection has been carried out following mandatory post-harvest treatments. Palletised product is to be identified by attaching a uniquely numbered pallet card to each pallet or part pallet to enable trace back to registered orchards.

#### **IMPORT CONDITION-8: PHYTOSANITARY CERTIFICATION BY IMO A**

The Plant Quarantine Authority of exporting country is required to issue a Phytosanitary Certificate for each consignment upon completion of pre-export treatment and inspection. Each Phytosanitary Certificate is to contain the following information:

**Additional declarations:** *"The mangoes in this consignment have been produced in [name of exporting country] in accordance with the conditions governing entry of fresh mangoes to [name of importing country] and inspected and found to be free of quarantine pests".*

AND

*"Mangoes have been produced in [name of area, region and State] which is free of mango pulp weevil (*Sternochetus frigidus*) and mango seed weevil (*S. mangiferae*)."*

**Distinguishing marks:** The orchard registration number, packinghouse registration number, number of boxes per consignment, and container and seal numbers (as appropriate); to ensure trace back to the orchard in the event that this is necessary.

A consignment is the quantity of mango fruit covered by one Phytosanitary Certificate that arrives at one port in one shipment. Consignments need to be either shipped directly from one port or city in [name of exporting country] to a designated port or city in [name of importing country], or if transhipped, sealing of containers must be maintained.

**Treatments:** Details of vapour heat treatment or hot water treatment (i.e. temperature, duration and packing house/facility number), where relevant, must be included in the treatment section on the Phytosanitary Certificate.

## **IMPORT CONDITION-9: STORAGE AND MOVEMENT**

Packed product and packaging is to be protected from pest contamination during and after packing, during storage and during movement between locations (e.g., packing house to cool storage/depot, to inspection point, to export point).

Product for export to importing country that has been inspected and certified by the Plant Quarantine Authority of exporting country must be maintained in secure conditions that will prevent mixing with fruit for export to other destinations. This can be achieved through segregation of fruit for export to country of import in separate storage facilities, netting or shrink-wrapping pallets in plastic, or by placing sealed cartons in the low temperature cold storage before loading into a shipping container.

Alternatively, packed fruit can be directly transferred at the packinghouse into a shipping container, which is to be sealed and not opened until the container reaches to importing country.

Security of the consignment is to be maintained until release from quarantine in importing country.

## **IMPORT CONDITION-10: ON-ARRIVAL QUARANTINE CLEARANCE BY PQW**

On-arrival, each consignment must be inspected by Plant Quarantine Authority of importing country and documentation examined for consignment verification purposes at the port of entry in importing country prior to release from quarantine. Sampling methodology would provide 95% confidence that there is not more than 0.5% infestation in a consignment.

**Action for non-complying lots:** Where consignments are found to be non-compliant with import requirements at country of import on arrival inspection, the importer will be given the option to treat (if suitable treatments for the pests detected can be applied), re-export or destroy the consignment.

If product continually fails inspection, importing country reserves the right to suspend the export program and conduct an audit of the fresh mango risk management systems that are in place. The program will continue only once country of import is satisfied that appropriate corrective action has been taken.

**Uncategorized pests:** If an organism that is detected on mango from exporting country has not been categorized, it will require assessment to determine its quarantine status and if phytosanitary action is required. The detection of any pests of quarantine concern not already identified in the analysis may result in the suspension of the trade while a review is conducted to ensure that the existing measures continue to provide the appropriate level of phytosanitary protection for importing country.

## **IMPORT CONDITION-11: AUDIT AND REVIEW OF POLICY**

The importing country reserves the right to review the adopted policy at any time after significant trade has occurred or where there is reason to believe that the phytosanitary status of the exporting country has changed.

### **5.3. RISK MANAGEMENT CONCLUSIONS**

All the pests assessed requires mitigative measures, however, due to the diverse nature of these pests, it is unlikely that a single mitigative measure will be adequate to reduce the risk to acceptable levels. Consequently, a combination of measures is being suggested as a feasible approach.

## CHAPTER 6

### REFERENCES

- Abbas, S. R., Srivastava, A. S., Sharma, S., and Haseeb, M. 2000. Note on oriental fruitfly of mango, a problem for mature mangoes in India. *Biological Memoirs* 26: 74-78.
- AFFA. 2001. Technical market access submission for Australian Mangoes to the USA. Agriculture, Fisheries and Forestry, Australia, received October, 2001.
- Agrios, G. 1997. *Plant Pathology* ver. 4. Academic Press Inc. San Diego, 635 pp.
- Ahad, M. A. 2003. *Trinojatiyo Fashaler Balai Bebosthapana* (Pest Management in Graminicious Crops). Bangla Academy, Dhaka, Bangladesh.
- Akhtar, Khalid P., and S. S. Alam. (2000). Powdery Mildew of Mango: A Review. *Pakistan Journal of Biological Sciences* 3 (7): 1119-1122.
- Alam MZ, Ahmad A, 1975. Control of cutworm in potato. *Bangladesh Horticulture*, 3(1):51
- Allwood, A.L., Chinajariyawong, A., Drew, R.A.I., Hamacek, E.L., Hancock, D.L., Hengsawad, C., Jipanin, J.C., Jirasurat, M., Kong Krong, C., Kritsaneepaiboon, S., Leong, C.T.S. and Vijaysegaran, S. (1999). Host plant records for fruit flies (Diptera: Tephritidae) in South East Asia. *The Raffles Bulletin of Zoology, Supplement 7*: 1-92.
- Ames, M.; Spooner, D. M. (2008). "DNA from herbarium specimens settles a controversy about origins of the European potato". *American Journal of Botany* 95 (2): 252–257.
- Annapurna C, Singh JS, 2003. Variation of *Parthenium hysterophorus* in response to soil quality: implications for invasiveness. *Weed Research (Oxford)*, 43(3):190-198; many ref.
- Anonymous. 1994. Harmful pests of China fruit trees. Second Edition. (English translation arranged by Ray Miyamoto, USDA APHIS International Services). China Agriculture Science Institute, China Agriculture Press. pp.1063.
- APPPC, 1987. Insect pests of economic significance affecting major crops of the countries in Asia and the Pacific region. Technical Document No. 135. Bangkok, Thailand: Regional Office for Asia and the Pacific region (RAPA). <http://www.cabi.org/isc/datasheet/5854>
- ARS. 2001. Agricultural Res Service (ARS), Online Database USDA-ARS. National Genetic Resources Program, Germplasm Resources Information Network (GRIN). Washington, DC. <<http://ars-grin.gov/cgi-bin/npgs/html/rare.pl>> last accessed 4 January 2002.
- Ashfaq, Muhammad; Ara, Jehan; Noor, Ali Raza; Hebert, Paul D N; Mansoor, Shahid, (2011). Molecular phylogenetic analysis of a scale insect (*Drosicha mangiferae*; Hemiptera: Monophlebidae) infesting mango orchards in Pakistan, *European Journal of Entomology* 108(4) : 553-559.
- Ashrafuzzaman, H. (1991). *A Text Book of Plant Pathology*, Bangladesh Agricultural Research Council, Dhaka, Bangladesh.
- Bartlett, P.W. 1980. Interception and eradication of Colorado beetle in England and Wales, 1958-1977. *Bulletin OEPP/EPPO Bulletin* 10:481-490.
- Bastos JAM, Flechtman CHW, Figueiredo RWde, 1979. Contribution to knowledge of the pests of Ceara rubber. *Fitossanidade*, 3(1/2):45-46.
- Bateman, M.A. (1982) Chemical methods for suppression or eradication of fruit fly populations. In: *Economic fruit flies of the South Pacific Region* (Ed. by Drew, R.A.I.; Hooper, G.H.S.; Bateman, M.A.) (2nd edition), pp. 115-128. Queensland Department of Primary Industries, Brisbane, Australia.

- Bateman, M.A. (1982) Chemical methods for suppression or eradication of fruit fly populations. In: *Economic fruit flies of the South Pacific Region* (Ed. by Drew, R.A.I.; Hooper, G.H.S.; Bateman, M.A.) (2nd edition), pp. 115-128. Queensland Department of Primary Industries, Brisbane, Australia.
- Batish DR, Singh HP, Pandher JK, Kohli RK, (2005). Invasive potential of the weed *Parthenium hysterophorus* - the role of allelopathy. In: Plant protection and plant health in Europe: introduction and spread of invasive species, held at Humboldt University, Berlin, Germany, 9-11 June 2005 [ed. by Alford, D. V.\Backhaus, G. F.]. Alton, UK: British Crop Protection Council, 215-216.
- Batish DR, Singh HP, Saxena DB, Kohli RK, Zydenbos SM, (2002). Weed suppressing ability of parthenin - a sesquiterpene lactone from *Parthenium hysterophorus*. Proceedings of a Conference, New Zealand Plant Protection Society, 13-15 August 2002, Central Hotel, Rotorua, New Zealand, 55:18-221.
- BBS (2013). Statistical Pocketbook of Bangladesh-2013. Bangladesh Bureau of Statistics, Statistics and Informatics Division (SID), Ministry of Planning, Government of the Peoples Republic of Bangladesh, p79-80.
- Ben-Dov, Y., Miller, D. R., and Gibson, G. A. P. 2004. ScaleNet: A Database of Scale Insects of the World. <<http://www.sel.barc.usda.gov/scalenet/scalenet.htm>>.
- Ben-Dov, Y., Miller, D. R., and Gibson, G. A. P. 2006. ScaleNet: A Database of Scale Insects of the World. <<http://www.sel.barc.usda.gov/scalenet/scalenet.htm>>.
- Blackburn, V. L., and Miller, D. R. 1984. Pests not known to occur in the U.S. or of limited distribution, no. 44: Black Parlatoria Scale, pp. 1-13. USDA APHIS PPQ, Beltsville, MD.
- Browne FG, 1968. Pests and diseases of forest plantation trees: an annotated list of the principal species occurring in the British Commonwealth. Oxford, UK: Clarendon Press.
- Bruijn GH de, Guthrie EJ, 1982. Kenya. Root crops in eastern Africa. Proceedings of a workshop held at Kigali, Rwanda, 23-27 November 1980 International Development Research Centre Ottawa Canada, 95-98.
- Burikam, I., Sarnthoy, O., Charensom, K., Kanno, T., and Homma, H. 1992. Cold temperature treatment for mangosteens infested with the Oriental fruit fly (Diptera: Tephritidae). J Econ Entomol 85: 2298-2301.
- CAB Abstracts, (2015). CAB International, Wallingford, UK
- CAB International (2003). *Crop Protection Compendium* (2003 edition). Wallingford, UK: CAB International.
- CABI (2006). *Crop Protection Compendium*, 2006 Edition. CAB International, Wallingford, UK.
- CABI (2015). *Invasive Species Compendium: Aonidomytilus albus*. CAB International, UK. <http://www.cabi.org/isc/datasheet/5854>, Accessed on 15 May, 2015.
- CABI (2015). *Invasive Species Compendium: Data Sheet*
- CABI (2015). *Invasive Species Compendium: Data Sheet*
- CABI (2015). *Invasive Species Compendium: Datasheet: Aonidomytilus albus* (tapioca scale). CAB International, UK. <http://www.cabi.org/isc/datasheet/5854>
- CABI (2015). *Invasive Species Compendium: Datasheet: Lymantria mathura* (pink gypsy moth). CAB International, UK. <http://www.cabi.org/isc/datasheet/31809>
- CABI , EPPO , 1999. *Ceratitis cosyra*. [Distribution map]. Distribution Maps of Plant Pests, June. Wallingford, UK: CAB International, Map 592.

- CABI ARTHROPOD NAME INDEX (1996). Synonyms and links to Review of Applied Entomology Volumes (including pre 1973). CD-ROM.
- CABI, 2006, Crop Protection Compendium, CD - ROM.
- CABI, 2006, Crop Protection Compendium, CD - ROM.
- CABI, 2012. Plantwise Factsheets for Farmers: Mango powdery mildew. Plantwise Knowledge Bank. <http://www.plantwise.org/KnowledgeBank/Datasheet.aspx?dsid=37174>
- CABI/EPPO, 2003. *Bactrocera correcta*. Distribution Maps of Plant Pests, No. 640. Wallingford, UK: CAB International.
- Cameron EC, Sved JA, Gilchrist AS, 2010. Pest fruit fly (Diptera: Tephritidae) in northwestern Australia: one species or two? *Bulletin of Entomological Research*, 100(2):197-206. <http://journals.cambridge.org/action/displayJournal?jid=ber>
- Cayol JP, 1996. Box thorn, key early season host of the Mediterranean fruit fly. *International Journal of Pest Management*, 42(4):325-329.
- Channappagoudar BB, Panchal YC, Manjunath S, Koti RV, 1990. Studies on influence of parthenium on sorghum growth under irrigated conditions. *Farming Systems*, 6(3-4):102-104.
- Channappagoudar BB, Panchal YC, Manjunath S, Koti RV, 1990. Studies on influence of parthenium on sorghum growth under irrigated conditions. *Farming Systems*, 6(3-4):102-104.
- Chippendale JF, Panetta FD, 1994. The cost of parthenium weed to the Queensland cattle industry. *Plant Protection Quarterly*, 9(2):73-76; 14 ref.
- Chippendale JF, Panetta FD, 1994. The cost of parthenium weed to the Queensland cattle industry. *Plant Protection Quarterly*, 9(2):73-76; 14 ref.
- Christenson, L.D.; Foote, R.H. (1960) Biology of fruit flies. *Annual Review of Entomology* 5, 171-192.
- Chua TH, Wood BJ, 1990. Other Tropical Fruit Trees and Shrubs. In: Rosen D, ed. *Armoured Scale Insects, their Biology, Natural Enemies and Control*. Vol. B. Amsterdam, Netherlands: Elsevier, 543-552.
- CIE (Commonwealth Institute of Entomology) (1962). *Lepidosaphes gloverii* (Packard). *Distribution Maps of Pests, Series A (Agricultural), Map No. 146*. London, UK: Commonwealth Agricultural Bureaux, 2 pp.
- CIE (Commonwealth Institute of Entomology) (1966). *Nipaecoccus nipae* (Maskell). *Distribution Maps of Pests, Series A (Agricultural), Map No. 220*. London, UK: Commonwealth Agricultural Bureaux, 2 pp.
- CIE (Commonwealth Institute of Entomology) (1982). *Lepidosaphes beckii* (Newman). *Distribution Maps of Pests, Map No. 49* (revised). London, UK: Commonwealth Agricultural Bureaux, 3 pp.
- CIE, 1969. *Distribution Maps of Plant Pests*, No. 261. Wallingford, UK: CAB International.
- CMI (1979) *Distribution Maps of Plant Diseases* No. 281 (edition 3). CAB International, Wallingford, UK.
- Coates, L. M., Cooke, A. W., Dean, J. R., Lavi, U., Degani, C., Gazit, S., Lahav, E., Pesis, E., Prusky, D., Tomer, E., and Wysoki, M. 1997. The response of mango stem end rot pathogens to heat. *Acta Horticulturae*: 762-772.
- Coates, L. M., Johnson, G. I., and Cooke, A. W. 1993. Postharvest disease control in mangoes using high humidity hot air and fungicide treatments. *Annals of Applied Biology*, 123: 441-448.

- Coile, N. C., and Dixon, W. N. 2000. TRI-OLOGY, Vol. 39, No. 2. Florida Department of Agriculture and Consumer Services. < <http://doacs.state.fl.us/~pi/enpp/00-mar-apr.htm>> last accessed September 16, 2003.
- Coll, M., and Abd Rabou, S. 1998. Effect of oil emulsion sprays on parasitoids of the black parlatoria, *Parlatoria zizphi*, in grapefruit. *BioControl* 43: 29-37.
- Copeland RS, Wharton RA, Luke Q, Meyer Mde, 2002. Indigenous hosts of *Ceratitis capitata* (Diptera: Tephritidae) in Kenya. *Annals of the Entomological Society of America*, 95(6):672-685.
- CPC. 2001. Crop Protection Compendium Database, CAB Int'l. Wallingford, UK.
- CPC. 2002. Crop Protection Compendium Database, CAB Int'l. Wallingford, UK.
- CPC. 2003. Crop Protection Compendium Database, CAB Int'l. Wallingford, UK.
- CPC. 2005. Crop Protection Compendium Database, CAB Int'l. Wallingford, UK.
- DAE (2014). Plant Quarantine Wing, Department of Agriculture Extension (DAE), Khamarbari, Dhaka, Bangladesh.
- DAFF (2005) Revised Draft Import Risk Analysis Report for Table Grapes from Chile, Part B, [http://www.daff.gov.au/\\_\\_\\_data/assets/pdf\\_file/0009/76527/2005\\_04b.pdf](http://www.daff.gov.au/___data/assets/pdf_file/0009/76527/2005_04b.pdf)
- Dale, IJ. 1981. Parthenium weed in the Americas. *Australian Weeds*, 1(1):8-14
- Dayama OP, 1986. Allelopathic potential of *Parthenium hysterophorus* Linn. on the growth, nodulation and nitrogen content of *Leucaena leucocephala*. *Leucaena Research Reports*, 7:36-37.
- De Meyer M, Copeland RS, Lux SA, Mansell M, Quilici S, Wharton R, White IM, Zenz NJ, 2002. Annotated check list of host plants for Afrotropical fruit flies (Diptera: Tephritidae) of the genus *Ceratitis*. Koninklijk Museum voor Midden-Afrika Tervuren Belge, Zoölogische Documentatie, 27:1-91.
- Dey RK, Tiwari KP, 1997. Detection of an imminent defoliator attack on the borer infested sal forests of Madhya Pradesh. *Vaniki Sandesh*, 21(4):21-24.
- Diaz MJ, Lobos AC, Ocampo FR, 1999. La erradicacion de la mosca del mediterraneo, *Ceratitis capitata* Wied., en la provincia de Arica (1963-1995). *Idesia* 16:65-73.
- Dickman, M.B. 1993. Fungi: *Colletotrichum gloeosporioides*. Crop Knowledge Master. [http://www.extento.hawaii.edu/kbase/crop/type/c\\_gloeo.htm](http://www.extento.hawaii.edu/kbase/crop/type/c_gloeo.htm)
- DPP (Directorate of Plant Protection, India) (2001). Pest list provided by the Directorate of Plant Protection in India to Dr Sharan Singh on his visit to India. Directorate of Plant Protection, Quarantine and Storage, Ministry of Agriculture, India.
- Drew RAI, Hancock DL, 1994. The *Bactrocera dorsalis* complex of fruit flies (Diptera: Tephritidae: Dacinae) in Asia. *Bulletin of Entomological Research*, 84(2):68 pp. <http://www.cabi.org/isc/datasheet/8699>
- Drew, R.A.I. (1989) The tropical fruit flies (Diptera: Tephritidae: Dacinae) of the Australasian and Oceanian regions. *Memoirs of the Queensland Museum* 26, 1-521.
- Drew, R.A.I. (1989) The tropical fruit flies (Diptera: Tephritidae: Dacinae) of the Australasian and Oceanian regions. *Memoirs of the Queensland Museum* 26, 1-521.
- Dutta, S. 1996. Contribution towards the studies of scale insects (Homoptera: Coccoidea: Diaspididae) of North India. *Bulletin of Entomology New Delhi* 31: 152-163.
- Enkerlin E, Garcia L, Lopez F, 1989. Mexico, Central and South America. In: Robinson AS, Hooper G, eds. *Fruit Flies; Their Biology, Natural Enemies and Control*. World Crop Pests 3(A). Amsterdam, Netherlands: Elsevier, 83-90.
- EPPO (1998). EPPO Reporting Service no. 97/111, Wallingford, UK.
- EPPO (2006). Data Sheets of Quarantine Pests: Edited by Smith IM, McNamara DG, Scott PR, Holderness M. CABI International, Wallingford, UK, 1425 pp



- EPPO, (2013). Data Sheets of Quarantine Pests: Edited by Smith IM, McNamara DG, Scott PR, Holderness M. CABI International, Wallingford, UK, 1425 pp
- EPPO, 2013. PQR database. Paris, France: European and Mediterranean Plant Protection Organization. <http://www.eppo.int/DATABASES/pqr/pqr.htm>
- EPPO, 2013. PQR database. Paris, France: European and Mediterranean Plant Protection Organization. <http://www.eppo.int/DATABASES/pqr/pqr.htm>, <http://www.cabi.org/isc/datasheet/40686>
- EPPO, 2014. PQR database. Paris, France: European and Mediterranean Plant Protection Organization. <http://www.eppo.int/DATABASES/pqr/pqr.htm>
- EPPO, 2014. PQR database. Paris, France: European and Mediterranean Plant Protection Organization. <http://www.eppo.int/DATABASES/pqr/pqr.htm>
- EPPO. 1997d. Pest risk assessment scheme. EPPO Standards on phytosanitary measures 5/3(1). European and Mediterranean Plant Protection Organization. Paris.
- EPPO. 2004. Sampling of consignment for visual phytosanitary inspection.
- EPPO/ OEPP (1981). Fiches informatives sur les organismes de quarantaine No. 113, *Leptinotarsa decemlineata*. *Bulletin OEPP/EPPO Bulletin* 11 (1).
- EPPO/ OEPP (1991). Data Sheets on Quarantine Pests: *Leptinotarsa decemlineata*. EPPO A2 list: No. 113.
- EPPO/CABI (1992) *Quarantine pests for Europe* (Ed. by Smith, I.M.; McNamara, D.G.; Scott, P.R.; Harris, K.M.). CAB International, Wallingford, UK.
- EPPO/CABI (1992) *Quarantine pests for Europe* (Ed. by Smith, I.M.; McNamara, D.G.; Scott, P.R.; Harris, K.M.). CAB International, Wallingford, UK.
- Evans HC, 1987a. Fungal pathogens of some subtropical and tropical weeds and the possibilities for biological control. *Biocontrol News and Information*, 8(1):7-30
- Evans HC, 1987b. Life-cycle of *Puccinia abrupta* var. *partheniicola*, a potential biological control agent of *Parthenium hysterophorus*. *Transactions of the British Mycological Society*, 88(1):105-111
- Evans HC, 1987b. Life-cycle of *Puccinia abrupta* var. *partheniicola*, a potential biological control agent of *Parthenium hysterophorus*. *Transactions of the British Mycological Society*, 88(1):105-111
- Evans HC, 1997. *Parthenium hysterophorus*: a review of its weed status and the possibilities for biological control. *Biocontrol News & Information*, 18:89-98.
- Evans HC, 1997. *Parthenium hysterophorus*: a review of its weed status and the possibilities for biological control. *Biocontrol News & Information*, 18:89-98.
- Evans HC, 1997. The potential of neotropical fungal pathogens as classical biological control agents for management of *Parthenium hysterophorus*. In: Mahadevappa M, Patil VC, eds. *Proceedings of the First International Conference on Parthenium Management*, Dharwad, India, 6-8 October 1997. Dharwad, India: University of Agricultural Sciences, 55-62.
- Evans HC, 1997. The potential of neotropical fungal pathogens as classical biological control agents for management of *Parthenium hysterophorus*. In: Mahadevappa M, Patil VC, eds. *Proceedings of the First International Conference on Parthenium Management*, Dharwad, India, 6-8 October 1997. Dharwad, India: University of Agricultural Sciences, 55-62.
- Evans K, 1968. The Influence of some factors on the Reproduction of *Heterodera rostochiensis*. Ph.D. Thesis. London, UK: London University.

- Fabres, G. 1974. A new species of the genus *Habrolepis* (Hym. Chalcidoidea Encyrtidae), a parasite of *Pseudaonidia trilobitiformis* (Homoptera Diaspididae) in New Caledonia. *Entomophaga* 19: 55-60.
- FAOSTAT (2008). "International Year of the Potato 2008 – The potato" (PDF). United Nations Food and Agricultural Organization. 2009. Retrieved 26 October 2011.
- FAOSTAT (2008). Potato world". Food and Agriculture Organization of the United Nations. FAO Statistics Division. Retrieved 21 December 2014.
- FAOSTAT (2010). Production-Crops, 2010 data". Food and Agriculture Organization of the United Nations. 2011. <http://faostat.fao.org/site/567/DesktopDefault.aspx?PageID=567#ancor>
- FAOSTAT (2012). Food and Agricultural commodities production: Potatoes. Food and Agriculture Organization of the United Nations, FAO Statistics Division, <http://faostat.fao.org/site/339/default.aspx> (Retrieved on 14 February, 2015).
- FAOSTAT (2015). FAO Statistics Division: Food and Agriculture Organization of the United Nations, <http://faostat.fao.org/site/567/DesktopDefault.aspx?PageID=567#ancor>
- Farr, D. F., Rossman, A. Y., Palm, M.E., and McCray, E. B. (n.d.) Fungal Databases, Sytematic Botany & Mycology Laboratory, ARS,USDA. Retrieved March 24, 2006, from <http://nt.arsgrin.gov/fungaldatabases/>
- Fimiani, P, 1989. Pest status; Mediterranean region. In: Robinson AS, Hooper G, eds. Fruit Flies; Their Biology, Natural Enemies and Control. World Crop Pests, Amsterdam, Netherlands: Elsevier. 3(A):37-50.
- Fischer-Colbrie P, Busch-Petersen E, 1989. Temperate Europe and West Asia. In: Robinson AS, Hooper G, eds. Fruit Flies; Their Biology, Natural Enemies and Control. World Crop Pests 3(A). Amsterdam, Netherlands: Elsevier, 91-99.
- FischerColbrie P, BuschPetersen E, 1989. Temperate Europe and West Asia. In: Robinson AS, Hooper G, eds. Fruit Flies; Their Biology, Natural Enemies and Control. World Crop Pests 3(A). Amsterdam, Netherlands: Elsevier, 91-99.
- Fitt, G.P. (1986) The roles of adult and larval specialisations in limiting the occurrence of five species of *Dacus* in cultivated fruits. *Oecologia* 69, 101-109.
- Fletcher, B. S. 1989a. Ecology; life history strategies of tephritid fruit flies, pp. 195-208. In A. S. Robinson and G. Hooper [eds.], Fruit Flies; Their Biology, Natural Enemies and Control. Elsevier, Amsterdam, Netherlands.
- Fletcher, B. S. 1989b. Movement of tephritid fruit flies, pp. 209-219. In A. S. Robinson and G. Hooper [eds.], Fruit flies, their biology, natural enemies and control, World crop pests, Vol. 3b. Elsevier, Amsterdam.
- Fletcher, B.S. (1989) Ecology; movements of tephritid fruit flies. In: *World Crop Pests 3(B). Fruit flies; their biology, natural enemies and control* (Ed. by Robinson, A.S.; Hooper, G.), pp. 209-219. Elsevier, Amsterdam, Netherlands.
- Foldi I, 1988. New contribution to the study of scale insects from Brazilian Amazonia (Homoptera: Coccoidea). *Annales de la Societe Entomologique de France*, 24(1):77-87.
- Gasparich GE, Silva JG, Han HoYeon, McPheron BA, Steck GJ, Sheppard WS, 1997. Population genetic structure of Mediterranean fruit fly (Diptera: Tephritidae) and implications for worldwide colonization patterns. *Annals of the Entomological Society of America*, 90(6):790-797.
- Gasperi G, Bonizzoni M, Gomulski LM, Murelli V, Torti C, Malacrida AR, Guglielmino CR, 2002. Genetic differentiation, gene flow and the origin of infestations of the medfly, *Ceratitis capitata*. *Genetica*, 116(1):125-135.

- Ghani, M. A., and Muzaffar, N. 1974. Relations between the Parasite Predator Complex and the Host Plants of Scale Insects in Pakistan. Commonwealth Institute of Biological Control Miscellaneous Publication.
- Gomes Silva J, Uramoto K, Malavas A, 1998. First report of *Ceratitis capitata* (Diptera: Tephritidae) in the eastern Amazon, Para, Brazil. *Florida Entomologist*, 81(4):574-577.
- Gould, W. P. 1995. Probability of detecting Caribbean fruit fly (Diptera: Tephritidae) infestations by fruit dissection. *Florida Entomologist*, 78: 502-507.
- Greathead, D. J. 1990. Crawler behaviour and dispersal, pp. 305-308. *In* D. Rosen [ed.], Armored scale insects. Their biology, natural enemies and control. World Crop Pests Volume 4A. Elsevier Scientific Publishers, Amsterdam.
- Greathead, D. J. 1997. Ecology: Crawler behaviour and dispersal, pp. 339-342. *In* Y. Ben-Dov and C. J. Hodgson [eds.], Soft scale insects: their biology, natural enemies and control. Elsevier Scientific Publishers, Amsterdam.
- Hancock DL, 1987. Notes on some African Ceratitinae (Diptera: Tephritidae), with special reference to the Zimbabwean fauna. *Transactions of the Zimbabwe Scientific Association*, 63(6):47-57.
- Hancock DL, Hamacek EL, Lloyd AC, ElsonHarris MM, 2000. The distribution and host plants of fruit flies (Diptera: Tephritidae) in Australia. Department of Primary Industries, Queensland, Information Series Q199067: 1-75.
- Hancock DL, KirkSpriggs AH, Marais E, 2001. An annotated checklist and provisional atlas of Namibian Tephritidae (Diptera: Schizophora). *Cimbebasia*, 17:4172.
- Haseler WH, 1976. *Parthenium hysterophorus* L. in Australia. *PANS*, 22(4):515-517.
- Heard, T. A., Heather, N. W., and Peterson, P. M. 1992. Relative tolerance to vapor heat treatment of eggs and larvae of *Bactrocera tryoni* (Diptera: Tephritidae) in mangoes. *J Econ Entomol* 85:461-463.
- Heather, N. W., Corcoran, R. J., and Banos, C. 1991. Disinfestation of mangoes with gamma irradiation against two Australian fruit flies (Diptera: Tephritidae). *J Econ Entomol* 84: 1304-1307.
- Heather, N. W., Corcoran, R. J., and Heard, T. A. 1992. Heat disinfestation as a quarantine treatment against Queensland fruit fly in mangoes. *New Zealand J Horticultural Sci* 20: 256.
- Hegde BA, Patil TM, 1982. Effect of salt stress on the structure and carbon flow mechanism in a noxious weed *Parthenium hysterophorus* L. *Weed Research*, 22(1):51-56.
- Hill, D. S. 1983. Agricultural insect pests of the tropics and their control. Cambridge University Press, Cambridge; UK, 746 pp.
- Hingorani, M. K., Sharma, O. P. and Sohi, H. S. 1960. Studies on blight disease of mango caused by *Macrophoma mangiferae*. *Indian Phytopathology* 13: 137-143.
- Holder PW, Stephenson B, Chadfield K, Frampton R, 1997. The finding of Mediterranean fruit fly in Auckland, New Zealand and the Ministry of Agriculture's response. *Weta*, 20(1):4-6.
- ICAR (2013). *Acrocercops syngamma* Meyrick. National Bureau of Agricultural Insect Resources. <http://www.nbair.res.in/insectpests/Acrocercops-syngamma.php> Retrieved on 15 May, 2015.

- IIE (International Institute of Entomology) (1994a). *Bactrocera caryeae* (Kapoor). *Distribution Maps of Pests, Series A, Map No. 550*. Wallingford, UK: CAB International, 2 pp.
- IIE (International Institute of Entomology) (1994b). *Batocera rufomaculata* (De Geer). *Distribution Maps of Pests, Series A, Map No. 542*. Wallingford, UK: CAB International, 2 pp.
- IPPC. 2003. International Standards for Phytosanitary Measures, Publication No. 11: Pest risk analysis for quarantine pests including analysis of environmental risks. Secretariat of the International Plant Protection Convention (IPPC), Food and Agriculture Organization of the United Nations. <[http://www.ippc.int/servlet/BinaryDownloaderServlet/ISPM\\_11\\_Rev1\\_English.pdf?filename=1060250221108\\_Ispm11Rev1\\_English.pdf](http://www.ippc.int/servlet/BinaryDownloaderServlet/ISPM_11_Rev1_English.pdf?filename=1060250221108_Ispm11Rev1_English.pdf)> last accessed June 29, 2004.
- IPPC. 2004. Pest risk analysis for quarantine pests, including analysis of environmental risks and living modified organisms. International Standards for Phytosanitary Measures Publication No. 11. Rome: Secretariat of the International Plant Protection Convention, United Nations Food and Agriculture Organization.
- IPPC. 2005a. International standards for phytosanitary measures, Glossary of phytosanitary terms. Secretariat of the International Plant Protection Convention, United Nations FAO.
- IPPC. 2005b. Requirements for the establishment of areas of low pest prevalence. International Standards for Phytosanitary Measures Publication No. 22. Rome: Secretariat of the International Plant Protection Convention, United Nations Food and Agriculture.
- IPPC. 2006. Glossary of phytosanitary terms. International Standards for Phytosanitary Measures No. 5. Rome: Secretariat of the International Plant Protection Convention, United Nations Food and Agriculture Organization.
- Irfanullah, H.M. 2011. Conserving threatened plants of Bangladesh: miles to go before we start? Bangladesh Association of Plant Taxonomists, *Bangladesh J. Plant Taxon.* 18(1): 81-91.
- Jafari M, Sabzewari A, 1982. Bioecology of Mediterranean fruit fly in Mazandaran province. Proceedings of VII Plant Protection Congress of Iran. Teheran, 6165.
- Javid I, 1986. Causes of damage to some wild mango fruit trees in Zambia. *International Pest Control*, 28(4):98-99
- Jayachandra, 1971. Parthenium weed in Mysore State and its control. *Current Science*, 40:568-569.
- Johnson, G. I. and Hyde, K. D. 1992. *Cytosphaera mangiferae*. IMI Descriptions of Fungi and Bacteria 1122:1-2.
- Johnson, G. I. and Hyde, K. D. 1992. *Cytosphaera mangiferae*. IMI Descriptions of Fungi and Bacteria 1122:1-2.
- Johnson, G. I. and Hyde, K. D. 1992. *Cytosphaera mangiferae*. IMI Descriptions of Fungi and Bacteria 1122:1-2.
- Johnson, G. I., and Highley, E. 1994. Development of postharvest handling technology for tropical tree fruits. 1994, 86 pp.; ref. at ends of papers. ACIAR Proceedings No. 58.
- Johnson, G. I., and Highley, E. 1994. Development of postharvest handling technology for tropical tree fruits. 1994, 86 pp.; ref. at ends of papers. ACIAR Proceedings No. 58.,
- Johnson, G. I., Mead, A. J., Cooke, A. W., and Wells, I. A. 1993. Stem-end rot diseases of tropical fruit - mode of infection in mango, and prospects for control; Development of postharvest handling technology for tropical tree fruits, In ACIAR Proceedings No. 58.

- Johnson, G. I., Mead, A. J., Cooke, A. W., Wells, I. A., and Highley, E. 1994. Stem-end rot diseases of tropical fruit - mode of infection in mango, and prospects for control. *In* Development of postharvest handling technology for tropical tree fruits, Bangkok, Thailand, July 1992. ACIAR Proceedings No. 58: 72-76.
- Johnson, J., Lethika, P., Visalakshi, A., and Nalinakumari, T. 1980. A lycaenid *Rapala manea* Hewitson as a new pest of mango in Kerala. *Entomon* 5: 171-172 [Abstr].
- Joubert, P. H., Daneel, M. S., and Grover, T. 2000. Progress towards integrated pest management (IPM) on mangoes in South Africa. *Acta Horticulturae* 509: 811-817.
- Kanchan SD, Jayachandra, 1981. Effect of *Parthenium hysterophorus* on nitrogen-fixing and nitrifying bacteria. *Canadian Journal of Botany*, 59:199-202.
- Kapoor, V.C. 1993. Indian fruit flies. International Science Publisher, New York. 228 p.
- Kapoor, V.C. 1993. Indian fruit flies. International Science Publisher, New York. 228 p.
- Karlsson LM, Tamado T, Milberg P, 2008. Inter-species comparison of seed dormancy and germination of six annual Asteraceae weeds in an ecological context. *Seed Science Research*, 18(1):35-45. <http://journals.cambridge.org/action/displayAbstract?fromPage=online&aid=1696024&fulltextType=RA&fileId=S0960258508888496>
- Kassim M, Soilihi AM, 2000. Les mouches des fruits a la Republique Federael Islamique des Comoros. In: Price NS, Seewooruthun I, eds. Proceedings of the Indian Ocean Commission, Regional fruit fly symposium, FlicenFlac, Mauritius, 59. June 2000. Quatre Bornes, Mauritius: Indian Ocean Commission, 71-72.
- Kazi, A. S. 1976. Studies on the field habits of adult melon fruit fly *Dacus (Strumeta) cucurbitae*, Coquillet. *Pak J Sci Ind Res* 19: 71-76.
- Kazi, A. S. 1976. Studies on the field habits of adult melon fruit fly *Dacus (Strumeta) cucurbitae*, Coquillet. *Pak J Sci Ind Res* 19: 71-76.
- Khan, M.D. and A.H. Khan, 1960. Some chemical studies on malformation of mango inflorescence in West Pakistan. *Punjab Hort. J.*, 3: 229-234.
- Khanzada, MA., A. Mubeen Lodhi and Saleem Shahzad. 2005. Chemical control of *Lasiodiplodia theobromae*, the causal agent of mango decline in Sindh, *Pak. J. Bot.*, 37(4): 1023-1030.
- Kishun, R., and Chand, R. 1989. Mechanical transmission of *Xanthomonas campestris* pv. *mangiferaeindicae* through insects. *Indian Journal of Plant Pathology*, 7: 112-114.
- Kohli RK, Daizy Rani, 1994. *Parthenium hysterophorus* - a review. *Research Bulletin of the Panjab University, Science*, 44(1/4):105-149; 13 pp. of ref.
- Kondo T, 2001. Las cochinillas de Colombia (Hemiptera: Coccoidea). *Biota Colombiana*, 2(1):31-48.
- Kosztarab, M. 1996. Scale insects of northeastern North America : identification, biology, and distribution. Virginia Museum of Natural History, Martinsville. pp.x, 650.
- Kumar S, Rohatgi N, 1999. The role of invasive weeds in changing floristic diversity. *Annals of Forestry*, 71(1):147-150.
- Kumar, Predeep; Ashok Kumar Misra and Dinesh Raj Modi, 2011. Current Status of Mango Malformation in India. *Asian Journal of Plant Sciences*, 10: 1-23.
- Lakshmanan, P. L., Balasubramaniam, G., and Subramaniam, T. R. 1973. Effect of methyl eugenol in the control of the oriental fruit-fly *Dacus dorsalis* Hendel on mango. *Madras Agricultural Journal* 60: 628-629.
- Lal SS, Pillai KS, 1981. Cassava pests and their control in southern India. *Tropical Pest Management*, 27(4):480-491.
- Lal, B. and Reddy, O.R. (2002). Technical Report for Market access for Export of Indian Mangoes (*Mangifera indica*) to Australia. Agricultural and Processed Food Products

- Export Development Authority (APEDA) and Directorate of Plant Protection, Quarantine and Storage, India, 29 pp.
- Lall, B. S. and Singh, B. N. 1969. Studies on the biology and control of melon fly *Dacus cucurbitae* Diptera Trypetidae. *Labdev J Sci Tech*, B 7B: 148-153.
- Laxminarayana, P. and Reddy, S. M. 1975. A new post-harvest disease of mango. *Indian Phytopathology* 28, 529-530.
- Lim, T. K., Sijam, K., and Ong, E. T. 1991. Bacterial black spot of mango, a new disease in Malaysia. *Acta Horticulturae*, 291: 317-323.
- Lozano JC, Toro JC, Castro A, Bellotti AC, 1977. Production of cassava planting material. Series GE, CIAT, No.17:28pp.
- Maelzer, D.A. (1990) Fruit fly outbreaks in Adelaide, S.A., from 1948-49 to 1986-87. I. Demarcation, frequency and temporal patterns of outbreaks. *Australian Journal of Zoology* 38, 439-452.
- Maelzer, D.A. (1990) Fruit fly outbreaks in Adelaide, S.A., from 1948-49 to 1986-87. I. Demarcation, frequency and temporal patterns of outbreaks. *Australian Journal of Zoology* 38, 439-452.
- MAF. 2003. Australia mango datasheets. Ministry of Agriculture and Forestry, New Zealand. <<http://www.maf.govt.nz/biosecurity/imports/plants/standards/drafts/australia-mango-datasheetsdraft.pdf>> *last accessed* 8 December 2003.
- Mahadevappa M, Ramaiah H, 1988. Pattern of replacement of *Parthenium hysterophorus* plants by *Cassia sericea* in waste lands. *Indian Journal of Weed Science*, 20(4):83-85.
- Mann, G. S. 1996. Seasonal incidence and build-up of *Bactrocera dorsalis* on mango in Punjab. *J Insect Sci* 9: 129-132.
- McClay AS, Palmer WA, Bennett FD, Pullen KR, 1995. Phytophagous arthropods associated with *Parthenium hysterophorus* (Asteraceae) in North America. *Environmental Entomology*, 24(4):796-809.
- McConnachie AJ, Strathie LW, Mersie W, Gebrehiwot L, Zewdie K, Abdurehim A, Abrha B, Araya T, Asaregew F, Assefa F, Gebre-Tsadik R, Nigatu L, Tadesse B, Tana T, 2011. Current and potential geographical distribution of the invasive plant *Parthenium hysterophorus* (Asteraceae) in eastern and southern Africa. *Weed Research (Oxford)*, 51(1):71-84. <http://onlinelibrary.wiley.com/journal/10.1111/> (ISSN)1365-3180
- McFadyen RC, 1992. Biological control against parthenium weed in Australia. *Crop Protection*, 11(5):400-407.
- Meah, B. and A.A. Khan, 1992. Mango diseases in Bangladesh. *Proceedings of the 4th International Mango Symposium*, July 5-10, Miami, pp: 20-20.
- Miller, C. E., Blackburn, V. L., Davidson, J. A., and Gimpel, W. F., Jr. 1985. Pest risk assessment of armored scales on certain fruit. U.S. Department of Agriculture, Agricultural Research Service, Beltsville, Maryland.
- Miller, C. E., Blackburn, V. L., Davidson, J. A., and Gimpel, W. F., Jr. 1985. Pest risk assessment of armored scales on certain fruit. U.S. Department of Agriculture, Agricultural Research Service, Beltsville, Maryland.
- Miller, D. R., and Davidson, J. A. 1990. A list of the armored scale insect pests, pp. 299-306. *In*: W. Helle [ed.], *Armored Scale Insects: their biology, natural enemies, and control*, Volume 4B. Elsevier, Amsterdam.

- Miller, D. R., and Davidson, J. A. 1990. A list of the armored scale insect pests, pp. 299-306. *In*: W. Helle [ed.], Armored Scale Insects: their biology, natural enemies, and control, Volume 4B. Elsevier, Amsterdam.
- Mohamed Jalaluddin S, 1999. Integrated pest management of guava fruit fly. *Indian Farming*, 48(10):14.
- Monouka AG, 1993. The effect of some phenols on the larval performance of the olive fruit fly, *Dacus Oleae* Gmel. (Dipt:Tephritidae). *Journal of Applied Entomology (Germany)*, 116:303-307.
- More PR, Vadlamudi VP, Qureshi MI, 1982. Note on the toxicity of *Parthenium hysterophorus* in livestock. *Indian Journal of Animal Science*, 52:456-457.
- Mossler, M. A., and Nesheim, O. N. 2003. Florida Crop/Pest Management Profile: Limes, Pummelo, and Kumquat. University of Florida, Institute of Food and Agricultural Sciences (UF/IFAS). <[http://edis.ifas.ufl.edu/BODY\\_PI049](http://edis.ifas.ufl.edu/BODY_PI049)> last accessed April 1, 2003.
- Najafinia, M., Azadvar, M., Namvar, P., and Moghadam, M. 2002. Introduction of *Parlatoria crypta* (M. Kenzie) as a new pest on olive trees in Iran. *Applied Entomology and Phytopathology* 70.
- Nakahara S, 1982. Checklist of the Armored Scales (Homoptera: Diaprididae) of the Conterminous United States. Washington, USA: USDA, Animal and Plant Health Inspection Service, Plant Protection and Quarantine, 110 pp.
- Nakahara S, 1982. Checklist of the Armored Scales (Homoptera: Diaprididae) of the Conterminous United States. Washington, USA: USDA, Animal and Plant Health Inspection Service, Plant Protection and Quarantine, 110 pp.
- Nakahara S, 1982. Checklist of the Armored Scales (Homoptera: Diaprididae) of the Conterminous United States. Washington, USA: USDA, Animal and Plant Health Inspection Service, Plant Protection and Quarantine, 110 pp.
- Nakahara S, 1983. List of the Coccoidea species (Homoptera) of the United States Virgin Islands. United States Department of Agriculture, Plant Protection and Quarantine, APHIS [Mimeograph], 8142:1-21.
- Narasimhan TR, Ananth M, Narayana MS, Rajendra MB, Mangala A, Suba Rao PV, 1980. Toxicity of *Parthenium hysterophorus* L.: partheniosis in cattle and buffaloes. *Indian Journal of Animal Science*, 50:173-178.
- Nath R, 1988. *Parthenium hysterophorus* L. <dash> a review. *Agricultural Reviews*, 9(4):171-179
- Nath R, 1988. *Parthenium hysterophorus* L. <dash> a review. *Agricultural Reviews*, 9(4):171-179.
- Navie SC, McFadyen RE, Panetta FD, Adkins SW, 1996. The biology of Australian weeds. 27. *Parthenium hysterophorus* L. *Plant Protection Quarterly*, 11(2):76-88; 4 pp. of ref.
- Navie SC, Panetta FD, McFadyen RE, Adkins SW, 1998. Behaviour of buried and surface-sown seeds of *Parthenium hysterophorus*. *Weed Research (Oxford)*, 38(5):335-341; 39 ref.
- Njoroge JM, 1989. Glyphosate (Round-up 36% ai) low rate on annual weeds in Kenya coffee. *Kenya Coffee*, 54(637):713-716.
- OEPP/EPPO (1981). Data sheets on quarantine organisms. *Bulletin OEPP/EPPO Bulletin*.
- Okigbo, R. N. and Osuinde, M. I. 2003. Fungal leaf spot diseases of mango (*Mangifera indica* L.) in Southeastern Nigeria and biological control with *Bacillus subtilis*. *Plant Protection Science* 39: 70-77.

- Orian AJE, Moutia LA, 1960. Fruit flies (Trypetidae) of economic importance in Mauritius. *Revue Agricole et Sucriere de l'île Maurice*, 39:142-150.
- Ouvrard, D. (2015) Psyllid - The World Psylloidea Database. <http://www.hemiptera-databases.com/psyllid> - searched on 1 June 2015.
- PAG, 2000. Parthenium weed. Parthenium Action Group Information Document. CSIRO, Australia. <http://www.chris.tag.csiro.au/parthenium/information.html>.
- Papadopoulos NT, Plant RE, Carey JR, 2013. From trickle to flood: the largescale, cryptic invasion of California by tropical fruit flies. *Proceedings of the Royal Society of London. Series B, Biological Sciences*, 280(1768):20131466. <http://rspb.royalsocietypublishing.org/content/280/1768/20131466.full>
- Parsons WT, Cuthbertson EG, 1992. *Noxious Weeds of Australia*. Melbourne, Australia: Inkata Press.
- Patil, H.N. and Patil, V.H. (1994). Export scenario of Indian mangoes. *Agricultural Situation in India* 48(10): 729-736.
- Peña, J.E. and Mohyuddin, A.I. (1997). Insect pests. In: Litz, R.E. (ed.). *The Mango: Botany, Production and Uses*. Wallingford, UK: CAB International, pp. 327-362.
- Permkam S, Hancock DL, 1994. Australian Ceratitinae (Diptera: Tephritidae). *Invertebrate Taxonomy*, 8(6):1325-1341.
- Pest of Mango: <http://agridr.in/tnauEAgri/eagri50/ENTO331/lecture16/pdf/lec16.pdf>
- Peterson, R.A. 1986. Mango diseases. Pages 233-247. *In* First Australian mango research workshop. Proceedings.
- Pillai KS, Palaniswami MS, Rajamma P, Mohandas C, Jayaprakas CA, 1993. Pest management in tuber crops. *Indian Horticulture*, 38(3):20-23.
- Plant Health Australia (2015). Fact Sheet:Mango gall midge. <http://www.planthealthaustralia.com.au/wp-content/uploads/2013/03/Mango-gall-midges-FS.pdf>
- Plantwise Knowledge Bank. Plantwise Technical Factsheet: mango leaf-cutting weevil (*Deporaus marginatus*), <http://www.plantwise.org/KnowledgeBank/Datasheet.aspx?dsid=18427>
- Pruvost, O., and Luisetti, J. 1991. Effect of time of inoculation with *Xanthomonas campestris* pv. *mangiferaeindicae* on mango fruits susceptibility. Epiphytic survival of *X. c. pv. mangiferaeindicae* on mango fruits in relation to disease development. *Journal of Phytopathology*, 133: 139-151.
- Pruvost, O., Couteau, A., and Luisetti, J. 1990. Development of bacterial black spot of mangoes and epiphytic populations of the pathogen (*Xanthomonas campestris* pv. *mangiferaeindicae*) under natural conditions in Reunion Island. *Fruits Paris*, 45: 125-140.
- Pruvost, O., Couteau, A., and Luisetti, J. 1990. Development of bacterial black spot of mangoes and epiphytic populations of the pathogen (*Xanthomonas campestris* pv. *mangiferaeindicae*) under natural conditions in Reunion Island. *Fruits Paris*, 45: 125-140.
- Rawal, R.D. 1997. Management of fungal diseases in tropical fruits. Proceedings of the IPGRI-ICAR-UTFANET Regional Training course on the Conservation and Use of Germplasm of Tropical Fruits in Asia at the Indian Institute of Horticultural Res: 18-31.
- RonchiTeles B, Silva NMda, 1996. First record of medfly, *Ceratitis capitata* (Wiedmann) (Diptera: Tephritidae) in the Brazilian Amazon. *Anais da Sociedade Entomologica do Brasil*, 25(3):569-570



- Sangchote, S., Farungsang, N., Farungsang, N., Johnson, G., and Highley, E. 1992. Factors affecting the incidence of stem-end rot on mango Development of postharvest handling technology for tropical tree fruits; ACIAR Proceedings No. 58 [Abstr].
- Sankaran T, Nagaraja H, Narasimham AU, 1984. On some South Indian armoured scales and their natural enemies. Proceedings of the 10th International Symposium of Central European Entomofaunistics, Budapest, 15-20 August 1983, 409-411. <http://www.cabi.org/isc/datasheet/5854>
- Santosh Mazumdar, Bhuiya BA, 2014. Vegetable leafminers (Diptera: Agromyzidae) and their plant hosts in Bangladesh. Journal of Threatened Taxa, 6(6):5894-5899. <http://www.threatenedtaxa.org/showAbstract.asp>
- ScaleNet (2008) Online database on scale insects. Available at: <http://www.sel.barc.usda.gov/scalenet/query.htm>. (Accessed January 2008)
- Seshadri, V. S. 2004. Personal communication (Letter No. WAS/COM/222/7/02, February 13, 2004) from V.S. Seshadri, Minister of Commerce, Government of India, to Cathleen Enright, Assistant Deputy Administrator, Phytosanitary Issues Management, USDA-APHIS-PPQ.
- Seshadri, V. S. 2004. Personal communication (Letter No. WAS/COM/222/7/02, February 13, 2004) from V.S. Seshadri, Minister of Commerce, Government of India, to Cathleen Enright, Assistant Deputy Administrator, Phytosanitary Issues Management, USDA-APHIS-PPQ.
- Shabbir A, 2006. Parthenium weed: a threatening weed for agricultural lands. Parthenium News, 1.
- Shabbir A, 2006. Parthenium weed: a threatening weed for agricultural lands. Parthenium News, 1.
- Shabbir, A. and Bajwa, R. 2006. Distribution of parthenium weed (*Parthenium hysterophorus* L.), an alien invasive weed species threatening the biodiversity of Islamabad. Weed Biology and Management, 6(2):89-95.
- Shabbir, A. and Bajwa, R. 2006. Distribution of parthenium weed (*Parthenium hysterophorus* L.), an alien invasive weed species threatening the biodiversity of Islamabad. Weed Biology and Management, 6(2):89-95.
- Shabbir, A., Dhileepan K, Adkins SW, 2011. Spread of parthenium weed and its biological control agent in the Punjab, Pakistan. In: 23rd Asian-Pacific Weed Science Society Conference. Volume 1: weed management in a changing world, Cairns, Queensland, Australia, 26-29 September 2011. Cairns, Australia: Asian-Pacific Weed Science Society, 497-503.
- Shabbir, A., Dhileepan K, Adkins SW, 2011. Spread of parthenium weed and its biological control agent in the Punjab, Pakistan. In: 23rd Asian-Pacific Weed Science Society Conference. Volume 1: weed management in a changing world, Cairns, Queensland, Australia, 26-29 September 2011. Cairns, Australia: Asian-Pacific Weed Science Society, 497-503.
- Shekhawat, G. S. and Patel, P. N. 1975. Studies on bacterial canker of mango. Zeitschrift fur Pflanzenkrankheiten und Pflanzenschutz 82: 129-138.
- Silva, Q., Cavalcante, R. D., Cavalcante, M. L. S., Castro, Z. B. d., QMA, E. S., and De Castro, Z. B. 1977. The cashew scale - *Pseudaonidia trilobitiformis* Green (Hom. Diaspididae) in the State of Ceara, Brazil. Fitossanidade 2: 19.
- Simmonds FJ, 1960. Report on a tour of Commonwealth countries in Africa, March-June 1960. 1960. pp. 98. Commonwealth Agricultural Bureaux, Farnham Royal, Bucks., England.

- Singh GB, 1997. Key note address. In: Mahadevappa M, Patil VC, eds. Proceedings of the First International Conference on Parthenium Management, Dharwad, India, 6-8 October 1997. Dharwad, India: University of Agricultural Sciences, vii-viii.
- Singh R., Lakhanpal S.C., and B.K. Karkara, 2006, Incidence of mango leaf webber, *Orthega euadrusalis* (Hampson) in high density plantation of mango at Deharadun, Himachal Pradesh, 11(4): 178-179
- Singh SP, 1997. Perspectives in biological control of parthenium in India. In: Mahadevappa M, Patil VC, eds. Proceedings of the First International Conference on Parthenium Management, Dharwad, India, 6-9 October 1997. Dharwad, India: University of Agricultural Sciences, 22-32.
- Singh, Arvind. 2015. *Dendrophthoe falcatae*: A Threat to Mango Trees on the Banaras Hindu University Main Campus, Varanasi (India). SCIENCELOG. <http://www.sciencelog.net/2015/06/dendrophthoe-falcata-bhu.html>
- Singh, S. and Verma, R. 2013. Factors Influencing the Incidence of Mango Leaf Webber, *Orthaga euadrusalis* Hampson, (Pyrilidae:Lepidoptera) in Mango and Their Management, Molecular Entomology, 4(4): 22-25. <http://biopublisher.ca/html-828-17-me>
- Srivastava, R.P. (1997). *Mango Insect Pest Management* (first edition). Lucknow, India: International Book Distributing Co., 272 pp.
- Subramaniam TR, David BV, Thangavel P, Abraham EV, 1977. Insect pest problems of tuber crops in Tamil Nadu. Journal of Root Crops, 3(1):43-50.
- Tamado T, 2001. Biology and management of parthenium weed (*Parthenium hysterophorus* L.) in Eastern Ethiopia. Acta Universitatis Agriculturae Sueciae - Agraria, No.311:80 pp.
- Tamado T, Milberg P, 2000. Weed flora in arable fields of eastern Ethiopia with emphasis on the occurrence of *Parthenium hysterophorus*. Weed Research (Oxford), 40(6):507-521.
- Tao C, 1999. List of Coccoidea (Homoptera) of China. Taichung, Taiwan: Taiwan Agricultural Research Institute, Wufeng, 1-176.
- Taye T, 2002. Investigation of pathogens for biological control of parthenium (*Parthenium hysterophorus* L) in Ethiopia. PhD Thesis. Humboldt University of Berlin, Germany.
- Tiwari JP, Bisen CR, 1984. Ecology of *Parthenium hysterophorus*. Indian Journal of Weed Science, 16(3):203-206.
- Towers GHN, Mitchell JC, Rodriguez E, Bennett FD, Subba Rao PV, 1977. Biology and chemistry of *Parthenium hysterophorus* L: a problem weed in India. Journal of Scientific & Industrial Research, 36:672-684.
- Towers GHN, Subba Rao PV, 1992. Impact of the pan-tropical weed, *Parthenium hysterophorus* L. on human affairs. In: Richardson RG, ed. Proceedings of the 1st International Weed Control Congress, Melbourne, Australia. Melbourne, Australia: Weed Science Society of Victoria, 134-138.
- Towers GHN, Subba Rao PV, 1992. Impact of the pan-tropical weed, *Parthenium hysterophorus* L. on human affairs. In: Richardson RG, ed. Proceedings of the 1st International Weed Control Congress, Melbourne, Australia. Melbourne, Australia: Weed Science Society of Victoria, 134-138.
- Tripathi B, Barla A, Singh CM, 1991. Carrot weed *Parthenium hysterophorus* (L.) - overview of the problems and strategy for its control in India. Indian Journal of Weed Science, 23:61-71.
- Tsuruta, K., White, I.M., Bandara, H.M.J., Rajapakse, H., Sundaraperuma, S.A.H., Kahawatta, S.B.M.U.C. and Rajapakse, G.B.J.P. (1997). A preliminary notes on the

- host-plants of fruit flies of the tribe Dacini (Diptera, Tephritidae) in Sri Lanka. *Esakia* 37: 149-160.
- Tudor GD, Ford AL, Armstrong TR, Bromage EK, 1982. Taints in meat from sheep grazing *Parthenium hysterophorus*. Australian Journal of Experimental Agriculture and Animal Husbandry, 22:43-46.
- UFIFAS (2015). Featured Creatures: Mediterranean fruit fly, *Ceratitidis capitata* (Wiedemann). [http://entnemdept.ufl.edu/creatures/fruit/mediterranean\\_fruit\\_fly.htm#dist](http://entnemdept.ufl.edu/creatures/fruit/mediterranean_fruit_fly.htm#dist) Retrieved on 20 May, 2015.
- Uppal, B.N., Patel, M.K., and Kamat, M.N. 1953. Black Spots of Mango Fruits. Indian Phytopathology Supplemental Issue 5:44-46.
- USDA (United States Department of Agriculture) (2001). Pest List – Plant pests associated with *Mangifera indica* from India. United States Department of Agriculture.
- USDA (United States Department of Agriculture) (2001). Pest List – Plant pests associated with *Mangifera indica* from India. United States Department of Agriculture.
- USDA (United States Department of Agriculture) (2004). Treatment Manual. United States Department of Agriculture, Animal and Plant Health Inspection Service [http://www.aphis.usda.gov/ppq/manuals/pdf\\_files/Treatment\\_Chapters.htm](http://www.aphis.usda.gov/ppq/manuals/pdf_files/Treatment_Chapters.htm). As updated 18 September 2003.
- USDA. 1979. A diaspidid scale (*Pseudaonidia trilobitiformis* (Green)) - Florida - new continental U.S. record. Cooperative Plant Pest Report, 4: 750.
- USDA. 1990. U.S. National Arboretum, web version of USDA Plant Hardiness Zone Map. U.S. Department of Agriculture-Agricultural Research Service (ARS). Miscellaneous Publication No. 1475. USDA-ARS, Washington, D.C. <<http://www.usna.usda.gov/Hardzone/ushzmap.html>>
- USFWS 2002. Threatened and endangered species system (TESS). U. S. Fish and Wildlife Service. <<http://endangered.fws.gov/>> last accessed 20 November 2002.
- USFWS 2003. Threatened and endangered species system (TESS). U. S. Fish and Wildlife Service. <<http://endangered.fws.gov/>>.
- USFWS 2004. Threatened and endangered species system (TESS). U. S. Fish and Wildlife Service. <<http://endangered.fws.gov/>>.
- USFWS 2006. Threatened and endangered species system (TESS). U. S. Fish and Wildlife Service. <<http://endangered.fws.gov/>>.
- Vargas HO, Brekelbaum T, Bellotti A, Lozano JC, 1978. The white scale (*Aonidomytilus albus* Ckll.) on cassava. In: Carlos Lozano J, ed. Proceedings cassava protection workshop CIAT, Cali, Colombia, 7-12 November, 1977, 199-202.
- Vartak VD, 1968. Weed that threatens crops and grasslands in Maharashtra. Indian Forestry, 18:23-24.
- Viet Nam Net/VNA (2009) <http://english.Viet Namnet.vn/biz/2009/07/859709/> First vapour heat treatment factory inaugurated.
- Wadhi, S. R. and Sharma, D. N. 1972. Bromide residues in pulp of mango fruits subjected to hot aqueous ethylene dibromide dips. Acta Hort 24: 239.
- Waterhouse DF, 1993. The Major Arthropod Pests and Weeds of Agriculture in Southeast Asia. ACIAR Monograph No. 21. Canberra, Australia: Australian Centre for International Agricultural Research, 141 pp.
- WeatherOnline (2015a). Climate of the world: India. WeatherOnline Ltd, UK. <http://www.weatheronline.co.uk/reports/climate/India.htm>
- WeatherOnline (2015b). Climate of the world: Pakistan. WeatherOnline Ltd, UK. <http://www.weatheronline.co.uk/reports/climate/Pakistan.htm>

- WeatherOnline (2015c). Climate of the world: Thailand. WeatherOnline Ltd, UK.  
<http://www.weatheronline.co.uk/reports/climate/Thailand.htm>
- Weems, H.V. (1964). Melon fly (*Dacus cucurbitae* Coquillett) (Diptera: Tephritidae). Division of Plant Industry, Florida Department of Agriculture and Consumer Services, Entomology Circular No. 29, 2 pp.
- Weiss, Anita M. & Mughal, Muhammad Aurang Zeb. 2012. In: Pakistan. Kotzé, Louis & Morse, Stephen (eds), *Berkshire Encyclopedia of Sustainability*, Vol. 9, Afro-Eurasia: Assessing Sustainability. Great Barrington, Mass.: Berkshire, pp. 236-240.
- White IM, Elson-Harris MM, 1992. Fruit flies of economic significance: their identification and bionomics. Wallingford, UK: CAB International, 601 pp.
- White IM, Elson-Harris MM, 1994. Fruit Flies of Economic Significance. Their Identification and Bionomics. Wallingford, UK: CAB International.
- Wikimediacommons (2015). *Euthalia aconthea* caterpillar on mango tree.  
[http://commons.wikimedia.org/wiki/File:Euthalia\\_aconthea\\_caterpillar-on-mango-tree.JPG](http://commons.wikimedia.org/wiki/File:Euthalia_aconthea_caterpillar-on-mango-tree.JPG)
- Williams JR, Williams DJ, 1988. Homoptera of the Mascarene Islands - an annotated catalogue. Entomology Memoir, Department of Agriculture and Water Supply, Republic of South Africa, No. 72, 98 pp.
- Wongkobrat A, 1988. Insect pests of cassava in Thailand. Cassava Newsletter, 12(1):5-7.

ম্যান্জোতে কীটপতঙ্গের ঝুঁকি

কৃষকদের জন্য আবেগ

কীটপতঙ্গের পরিচালনা উপায়ের ক্ষমতা

ডাটা সংগ্রহ, বিশ্লেষণ, রিপোর্ট

ফোন: 9103774

Questionnaire for Farmers on Conducting Pest Risk Analysis (PRA) of Mango in Bangladesh under Strengthening Phytosanitary Capacity in Bangladesh

Prepared by:

DEVELOPMENT TECHNICAL CONSULTANTS PVT. LTD. (DTCL)

Niketan, Gulshan-1, Dhaka-1212

E-mail: [info@dtcltd.com](mailto:info@dtcltd.com), Website: [www.dtcltd.com](http://www.dtcltd.com)

অধ্যায়-1: কীটপতঙ্গের ঝুঁকি

|      |  |                |  |  |  |  |  |  |  |  |  |  |  |  |
|------|--|----------------|--|--|--|--|--|--|--|--|--|--|--|--|
| কীট: |  | অপেক্ষিত ক্ষতি |  |  |  |  |  |  |  |  |  |  |  |  |
|------|--|----------------|--|--|--|--|--|--|--|--|--|--|--|--|

A.0 অধ্যায়ের নাম

A.1 নাম: .....

A.2 পছন্দ: .....

A.4 ডিআর: .....

A.6 কীটপতঙ্গের নাম: .....

A.8 কীটপতঙ্গের নাম: 1=কীট, 2=মালা, 3=জলপান, 4=কীট

A.3 কৃষক: .....

A.5 ডিআর: .....

A.7 প্ৰতিভা: .....

A.9 উয়: (কীট: 1=কীট, 2=মালা)

B.0 অধ্যায়ের নাম

B.1 নাম: .....

| অপেক্ষিত ঝুঁকি   | ঝুঁকি (কীট) |
|--|-------------|
| 1. কীটপতঙ্গের ঝুঁকি কীটপতঙ্গের ঝুঁকি কীটপতঙ্গের ঝুঁকি? |             |
| 2. কীটপতঙ্গের ঝুঁকি কীটপতঙ্গের ঝুঁকি?                  |             |

B.2 কীটপতঙ্গের ঝুঁকি, কীটপতঙ্গের ঝুঁকি

| কীটপতঙ্গের ঝুঁকি | কীটপতঙ্গের ঝুঁকি | কীটপতঙ্গের ঝুঁকি |
|------------------|------------------|------------------|
| 1.               |                  |                  |
| 2.               |                  |                  |
| 3.               |                  |                  |
| 4.               |                  |                  |
| 5.               |                  |                  |

কীটপতঙ্গের ঝুঁকি: 1=কীট, 2=মালা, 3=জলপান, 4=কীট, 5=ডিআর, 6=জলপান, 7=মালা, 8=কীট, 9=জলপান, 10=মালা, 11=কীট, 12=ডিআর, 13=কীট, 14=জলপান, 15=মালা, 16=কীট, 17=জলপান, 18=মালা, 19=কীট, 20=জলপান, 21=ডিআর

B.3 কীটপতঙ্গের ঝুঁকি এবং আগাছের সংবেদনশীল প্রতিক্রিয়া

| কীট  | কীটপতঙ্গের ঝুঁকি | কীটপতঙ্গের ঝুঁকি |
|------|------------------|------------------|
| 1.K. | কীটপতঙ্গের ঝুঁকি | কীটপতঙ্গের ঝুঁকি |
| L.   | কীটপতঙ্গের ঝুঁকি |                  |
| 2.K. | কীটপতঙ্গের ঝুঁকি |                  |

|      |  |  |
|------|--|--|
| L.   | tiM cūZti vax Avtgi RivZ:                        |  |
| 3.K. | ciRme AvMvOv Bvi বেশী আক্রান্ত হয় এমন আমের জাত: |  |
| L.   | ciRme AvMvOv cūZti vax Avtgi RivZ:               |  |

[tKvW: 1=emi Avg -1 (gnvb`v), 2=emi Avg -2 (bxjg), 3=emi Avg-3 (Av`cWj), 4=emi Avg -4 (nvBweW Avg), 5=dRj x, 6=j`isov, 7=ulimicvZ, 8=tMvicj tFvM, 9=j`yYtFvM, 10=ingmMi, 11=tgmbtFvM, 12=Amkpv, 13=Kvj vcvvov, 14=tPvI v Avg, 15=tavB, 16=nmoFvZv, 17= u Avg, 18=igOvi tFvM, 19=mh`jx, 20=j`vj m`j, 21=Ab`vb` (hv` \_tK)-----]

**B.4 Avtgi PtIi Rtb` maviYZ: tKub tKub Drm t` tK Avtgi Pvi vmsM/ক্রয় করেন?**

|  |  |  |  |  |  |  |  |  |  |
|--|--|--|--|--|--|--|--|--|--|
|  |  |  |  |  |  |  |  |  |  |
|--|--|--|--|--|--|--|--|--|--|

[tKvW: 1=ubtRi Kj g Kivv Pvi v, 2=cūZteKx KIK KvO t` tK, 3=weGvMvMv bvmfj x t` tK, 4= `vbxq tKub bvmfj x t` tK, 5=civkZx` k t` tK Avg` vbxKZ.Pvi v, 6=wevfbvMtel bv cūZv, 7=GbvRI, 8=Ab`vb` (hv` \_tK)-----]

**B.5 Avcbvii GjvKv Avg MtQ tgiæ Úxcúbi আক্রমণের aiY tKgb? ( `qv Kti Lvj xNti msL`v vj Lb)**

| bs | evj vBtqi big    | giæ Úxcúbi আক্রমণের অবস্থা:<br>[tKvW: gE` (teKx yvZKi) evj vB=1, tMSY evj vB (A`%vZK yvZKi bq)] |
|----|------------------|---|
| 1  | cML              |   |
| 2  | KvWveovj x       |   |
| 4  | ev`j             |   |
| 5  | Ab`vb` (hv` _tK) |   |

**B.6 Avtgi tKvKi tcvKv-gvKtoi Dcv`vZ, yvZi aiY, MtQi S`পূর্ণ ধাপ, গাছের আক্রান্ত অংশ ও আক্রমণের তীব্রতা কেমন?**

| bs | yvZKi tcvKv-gvKtoi big                              | yvZi aiY [tKvW: 1=gE` tcvKv (teKx yvZKi), 2= tMSY tcvKv (teKx yvZKi bq)] | MtQi S` [tKvW: 1=Pvi v, 2=evosMvO, 3=c`yú gAjx, 4=d`tj i evx, 5=dj cvKvi mgq]] | MtQi tKub অংশ আক্রান্ত হয় [tKvW: 1=cvZv, 2=KvÚ, 3=c`yú gAjx, 4=Avtgi u, 5=cvKv Avg, 6=Avtgi AvU)] | আক্রমণের ZveZv [tKvW: 1=tex, 2=ga`g, 3=Kg) |
|----|---|--|--|--|--|
| 1  | Avtgi dnos tcvKv (Mango hopper)                     |  |  |  |  |
| 2  | d`tj i gvM (Mango fruit fly)                        |  |  |  |  |
| 3  | d`tj i tFvigi v tcvKv (Fruit/pulp weevil)           |  |  |  |  |
| 4  | AvUj i tFvigi v tcvKv (Stone weevil)                |  |  |  |  |
| 5  | KvÚ vQ` Kvix tcvKv (Stem borer)                     |  |  |  |  |
| 6  | veOv tcvKv (Mango defoliator)                       |  |  |  |  |
| 7  | dj vQ` Kvix tcvKv (Mango fruit borer)               |  |  |  |  |
| 8  | cvZv tL`Kv tcvKv (Leaf cutting weevil)              |  |  |  |  |
| 9  | Wvvi Mj tcvKv (Mango shoot gall)                    |  |  |  |  |
| 10 | cvZvi Mj tcvKv (Mango leaf gall)                    |  |  |  |  |
| 11 | vgvj evM (Mango mealy bug)                          |  |  |  |  |
| 12 | cvZv/ d`tj i Rvj m`vKvix tcvKv (Leaf/flower webber) |  |  |  |  |

|    |  |  |  |  |  |
|----|--|--|--|--|--|
| 13 | ciZv mj½Kvix tciKv<br>(Leaf miner)     |  |  |  |  |
| 14 | ciZvi tj`vtciKv<br>(Leaf caterpillar)  |  |  |  |  |
| 15 | Avtgi t`j Bbtm±<br>(Scale insect)      |  |  |  |  |
| 16 | Wmvi uQ`Kvix tciKv<br>(Shoot borer)    |  |  |  |  |
| 17 | tMvj vcx uRcim g_<br>(Pink gypsy moth) |  |  |  |  |
| 18 | ciZvi yy`gvKo<br>(Eriophyid mite)      |  |  |  |  |
| 19 | Ab`vb` (hv`_vtK)                       |  |  |  |  |

**B.07 K. Avcbvi GjvKv Avg MfQ Avtgi vgv eM (mango mealy bug/giant mealy bug) -Gi Dcv`vZ AvfQ vK?**   
(tKvW: n`v=1, bv=2)

**L. hv` DEi nuvq, Zvtj KZ ermi hvr GtciKvi Dcv`vZ t`Lv hv`Q etj gtb Ktib?**

[tKvW: 1= 1 ermi hvr (2014-15), 2=MZ cv`eremi hvr (2010-15), 3=MZ 10 ermi hvr (2005-15), 4=MZ 15 ermi hvr (2000-2015), 5= MZ 15 ermti i AvbK mgq hvr (2000 mtj i ce`vtZ), 6= Rubv bvB]

গ. এই পোকায় গাছের কোন পর্যায় আক্রমণ করে?       
[tKvW: 1=Priv, 2=evoS/MvQ, 3=Avtgi dtj i evx chv, 4= dtj i evx chv, 5=Avg cvKvi chv]

ঘ. এই পোকায় গাছের কোন অংশে আক্রমণ করে?       
(tKvW: 1=cvZv, 2=KvU, 3=cvu gAvx, 4=Avtgi u, 5=Avtgi tevU, 6=cvKv Avg, 7=mKj avc)

ঙ. এই পোকায় কারণে আক্রমণের তীব্রতা কেমন? (tKvW: 1=tex, 2=ga`g)

**B.08 K. Avcbvi GjvKv Avg MfQ eZvfb Ggb bZv tKv tciKv t`Lv hv`Q vK, hv` ce`Zv mgvQ vj bv?**   
(tKvW: n`v=1, bv=2)

**L. hv` DEi nuvq, Zvtj tciKv, tv vi vK vK? biv Dtv k Kib: [btpi Lv x Nti tKv b`v emb]**

|  |  |  |  |  |  |  |  |  |  |  |  |  |  |  |
|--|--|--|--|--|--|--|--|--|--|--|--|--|--|--|
|  |  |  |  |  |  |  |  |  |  |  |  |  |  |  |
|--|--|--|--|--|--|--|--|--|--|--|--|--|--|--|

[tKvW: 1=Avtgi ncv, 2=dtj i gvQ, 3=dtj i tfigiv tciKv, 4=AvvUj tfigiv tciKv, 5=KvU uQ`Kvix tciKv, 6=veQv tciKv, 7=dj uQ`Kvix tciKv, 8=cvZv tLtkv tciKv, 9=Wmvi Mj tciKv, 10=cvZvi Mj tciKv, 11=Avtgi vgv eM, 12=cvZv/dtj i Rvj mpoKvix tciKv, 13=cvZv mj½Kvix tciKv, 14=cvZvi tj`vtciKv, 15= Avtgi t`j Bbtm±, 16=Wmvi uQ`Kvix tciKv, 17=tMvj vcx uRcim g\_, 18=cvZvi yy`gvKo, 19=Ab`vb`-----]

**B.09 Avcbvi GjvKv Avg MfQ AvfMi Zzbv eZvfb AvbKi yvZ Kti Ggb KZ, tv v AvbKvix tciKvi biv ej b?**

|  |  |  |  |  |  |  |  |  |  |  |  |  |  |  |
|--|--|--|--|--|--|--|--|--|--|--|--|--|--|--|
|  |  |  |  |  |  |  |  |  |  |  |  |  |  |  |
|--|--|--|--|--|--|--|--|--|--|--|--|--|--|--|

[tKvW: 1=Avtgi ncv, 2=dtj i gvQ, 3=dtj i tfigiv tciKv, 4=AvvUj tfigiv tciKv, 5=KvU uQ`Kvix tciKv, 6=veQv tciKv, 7=dj uQ`Kvix tciKv, 8=cvZv tLtkv tciKv, 9=Wmvi Mj tciKv, 10=cvZvi Mj tciKv, 11=Avtgi vgv eM, 12=cvZv/dtj i Rvj mpoKvix tciKv, 13=cvZv mj½Kvix tciKv, 14=cvZvi tj`vtciKv, 15= Avtgi t`j Bbtm±, 16=Wmvi uQ`Kvix tciKv, 17=tMvj vcx uRcim g\_, 18=cvZvi yy`gvKo, 19=Ab`vb`-----]

**B.10 Avcbvi RubvtZ Avtgi Ggb tKv yvZKi tciKv AvfQ vK, th, tv v cik`Zv`Ab` tKv t`k/ t`K Avgt` i t`k c`ek Kti tQ, hv` Avgt` i t`k c`e`Qj bv?** (tKvW: n`v=1, bv=2)

**K. hv` DEi nuvq, Zvtj tm me tciKvi biv ej b?**

|  |  |  |  |  |  |  |  |  |  |  |  |  |  |  |
|--|--|--|--|--|--|--|--|--|--|--|--|--|--|--|
|  |  |  |  |  |  |  |  |  |  |  |  |  |  |  |
|--|--|--|--|--|--|--|--|--|--|--|--|--|--|--|

[tKvW: 1=Avtgi ncv, 2=dtj i gvQ, 3=dtj i tfigiv tciKv, 4=AvvUj tfigiv tciKv, 5=KvU uQ`Kvix tciKv, 6=veQv tciKv, 7=dj uQ`Kvix tciKv, 8=cvZv tLtkv tciKv, 9=Wmvi Mj tciKv, 10=cvZvi Mj tciKv, 11=Avtgi vgv eM, 12=cvZv/dtj i Rvj mpoKvix tciKv, 13=cvZv mj½Kvix tciKv, 14=cvZvi tj`vtciKv, 15= Avtgi t`j Bbtm±, 16=Wmvi uQ`Kvix tciKv, 17=tMvj vcx uRcim g\_, 18=cvZvi yy`gvKo, 19=Ab`vb`-----]

**B.11** *Avcib mavi YZ ikfite Avtgi* ক্ষতিকা পোকামাকড়ের আক্রমণ দমন করেন? নিচের খালিঘরে কোড নাম্বার লিখুনঃ

|  |  |  |  |  |  |  |  |  |  |  |
|--|--|--|--|--|--|--|--|--|--|--|
|  |  |  |  |  |  |  |  |  |  |  |
|--|--|--|--|--|--|--|--|--|--|--|

(#KwT 1= Avg MfQ KxUbkK t~c0Kti, 2= Avg MfQi bxp favq (wDngtMkb) w tq, 3=tdti vgb du e'envi করে, 8=পোকায় আক্রান্ত ডালপালা ছেঁটে, 4= Avtgi tgsng tktl Ac0qvrBxq Wvj cvj v t0tt w tq, 5=gwUtZ MfQi tMvoq `vbr vi KxUbkK e'envi Kti, 6=MfQi tMvov AveR0v/AwMvOv cwv `vi Kti, 7= tmtPi mif\_ KxUbkK c0qM Kti, 8=c0Ztivax RvZ e'envi Kti, 9= cmL Zvotbvii e'e`v Kti, 10= mgwSZ ejv vB c xwZ (AvB.w.Gg.), 11= MfQi tMvoq mlyg mvi e'envi Kti, 12= Ab'vb" (`qv Kti D tj L Ki ab)]

**B.12** *Avtgi venfboti tMi* আক্রমণের *Dcw`wZ*, ক্ষতির ধরণ, গাছের সুকিপূর্ণ ধাপ, গাছের আক্রান্ত অংশ ও আক্রমণের তীব্রতা কেমন?

| bs | Avtgi tMi mg'ni bug             | yiwZKi<br>tcvKv 0vi v<br>আক্রান্ত হয়<br>wKbv?<br>[1=n`u<br>2=bv] | yiwZi aiY<br>[(#KwW: 1=gE"<br>tcvKv (tekr<br>yiwZKi), 2=<br>tMSY tcvKv (Ar<br>yiwZKi)]] | MfQi S0CY0aic<br>[#KwW: 1=Pvi v,<br>2=ev0slMvQ,<br>3=c0u gAjx,<br>4=dtj i evx, 5=dj<br>cvKvi mgq] | MfQi আক্রান্ত অংশ<br>(#KwW: 1=cvZv,<br>2=KvU, 3=c0u<br>gAjx, 4=Avtgi ,w,<br>5=cvKv Arg,<br>6=Avtgi AwU)] | আক্রমণের<br>ZieZv<br>(#KwW:<br>1=tekr,<br>2=ga'g,<br>3=Kg) |
|----|---------------------------------|---|---|---|--|--|
| 1  | cvZvi G'vbTvkTbvR tiwM          |   |   |   |  |  |
| 2  | dtj i G'vbTvkTbvR/wUqvi t÷Bb    |   |   |   |  |  |
| 3  | gKtj i cvDWwi wj wVD            |   |   |   |  |  |
| 4  | KvU/dtj i g'vj di t gkb         |   |   |   |  |  |
| 5  | KvU/dj cBr (Stem/fruit end rot) |   |   |   |  |  |
| 6  | dtj i mly tgvv (Shooty mold)    |   |   |   |  |  |
| 7  | AwMv giv tiwM (Dieback)         |   |   |   |  |  |
| 8  | jj iv÷ tiwM (Red rust)          |   |   |   |  |  |
| 9  | mv`v iv÷ tiwM (White rust)      |   |   |   |  |  |
| 10 | cvZvi ev`vqx `wM tiwM           |   |   |   |  |  |
| 11 | cvZvi Aj Uvi t bwi qv `wM tiwM  |   |   |   |  |  |
| 12 | cvZvi e'vKtUwi qvj evBU tiwM    |   |   |   |  |  |
| 13 | Avtgi `vu tiwM (Scab)           |   |   |   |  |  |
| 14 | cvZvi tM0`uU (Grey leaf spot)   |   |   |   |  |  |
| 15 | Ab'vb" (D tj L Ki ab)-----      |   |   |   |  |  |

**B.14** *K. Avcvii Gjkvq Aug MfQ* বর্তমানে এমন কোন নতুন রোগের আক্রমণ দেখা যাচ্ছে কি, যা পূর্ববর্তী সময়ে ছিল না?

(#KwW: n`t=1, bv=2)|

**L. h'w D'ei n`unq, Zwtj tMmg'w`wK? bug D tj L Ki ab:**

|  |  |  |  |  |  |  |  |
|--|--|--|--|--|--|--|--|
|  |  |  |  |  |  |  |  |
|--|--|--|--|--|--|--|--|

(#KwW: 1=cvZvi G'vbTvkTbvR tiwM, 2= dtj i G'vbTvkTbvR tiwM/wUqvi t÷Bb, 3=gKtj i cvDWwi wj wVD, 4==cvZv/dtj i g'vj di t gkb, 5=Avtgi KvU/dj cBr tiwM, 6=gKtj i mly tgvv tiwM, 7=AwMv giv tiwM, 8=jj iv÷ tiwM, 9=mv`v iv÷ tiwM, 10=ev`vqx `wM tiwM, 11=cvZvi Aj Uvi t bwi qv `wM tiwM, 12=e'vKtUwi qvj wj di evBU, 13=Avtgi `vu tiwM, 14= cvZvi tM0`uU, 15=Ab'vb" (h'w `v tK)-----]

**B.15** *Avcvii Gjkvq Avtgi AwtMi Zjvq eZ0ab tekr yiwZ Kti Ggb KZ, t jv t i t Mi bug ejly?*

|  |  |  |  |  |  |  |  |
|--|--|--|--|--|--|--|--|
|  |  |  |  |  |  |  |  |
|--|--|--|--|--|--|--|--|

(#KwW: 1=cvZvi G'vbTvkTbvR tiwM, 2= dtj i G'vbTvkTbvR tiwM/wUqvi t÷Bb, 3=gKtj i cvDWwi wj wVD, 4==cvZv/dtj i g'vj di t gkb, 5=Avtgi KvU/dj cBr tiwM, 6=gKtj i mly tgvv tiwM, 7=AwMv giv tiwM, 8=jj iv÷ tiwM, 9=mv`v iv÷ tiwM, 10=ev`vqx `wM tiwM, 11=cvZvi Aj Uvi t bwi qv `wM tiwM, 12=e'vKtUwi qvj wj di evBU, 13=Avtgi `vu tiwM, 14= cvZvi tM0`uU, 15=Ab'vb" (h'w `v tK)-----]

**B.16** *K. Avcvii RbvtZ Avtgi Ggb tKv tiwM Awt wK, t h, t jv cik0Z0t`k/wet`k t`tK Avgt' i t`tk c0ek Kti tQ, hv Avgt' i t`tk c0e0Dj bv? (#KwW: n`t=1, bv=2)|*

**L. h'w D'ei nuunq, Zwtj G mKj t i t Mi bug ejly?**

|  |  |  |  |  |  |  |  |
|--|--|--|--|--|--|--|--|
|  |  |  |  |  |  |  |  |
|--|--|--|--|--|--|--|--|



[#KvW: 1=cvZvi G'vbTvk#bvR tivM, 2= dtji G'vbTvk#bvR tivM/Uqvi t÷Bb, 3=gkzji cvDWwii wjwW/D, 4==cvZv/dtji g'vj di#gkb, 5=Avtgi KvU/dj cBr tivM, 6=gkzji mjd tgvii tivM, 7=AvMv giv tivM, 8=jvj iv÷ tivM, 9=mv`v iv÷ tivM, 10=er`vqx`vM tivM, 11=cvZvi Aj Uvi#bwiqv`vM tivM, 12=e`vK#Uwii qyj wj di ewBU, 13=Avtgi`vù tivM, 14= cvZvi tM0`úU, 15=Ab`vb` (hv`\_vtK)-----]

B.17 Avcbv wKfite Avtgi tivM`gb Kti`\_vtKb? wbtPi Lwj Nti #Kwv bv`vi wj Lbt:

|  |  |  |  |  |  |  |  |  |  |  |  |
|--|--|--|--|--|--|--|--|--|--|--|--|
|  |  |  |  |  |  |  |  |  |  |  |  |
|--|--|--|--|--|--|--|--|--|--|--|--|

[#KvWt 1= Avg MvQ O'vKbvK t`cKti, 2=Avg MvQi b#P tavqv (wDngtMn) diye, 3=roge Akrañt Dalpala hēte fele, 4= Avtgi tgsmg tktl AcqRbxq Wj cvj v tQt w`tq, 5=gwUz MvQi tMvoq evj vBbvK e`envi Kti, 6=MvQi tMvov AveRbv/AvMvQv cwi`vi Kti, 7= tivM c#Ztivax Riv e`envi Kti, 8= RvgtZ %Re-mvi c#qM Kti, 9=mgwSZ evj vB c×wZ (AvB.wc.Gg.), 10= MvQi tMvoq myg mvi e`envi Kti, 12= Ab`vb` (Dtj L Kiab)-----]

B.18 Avg MvQi #Kv chq/Ask আগছা দ্বারা বেশী আক্রান্ত হয় এবং ক্ষতির তীব্রতা কেমন? (খালী ঘরে সংখ্যা লিখুন)

| bs | AvMvQv bug                       | আক্রমণের অবস্থা [#KvW: gE` AvMvQv=1, tMSY AvMvQv=2, আক্রমণ হয় bv=3] | AvgMvQi S#cy`avcmgn [#KvW: 1=Priv, 2=erošMvQ, 3=dtji e#x chq, 4=dtji e#x chq] | আক্রমণের তীব্রতা [#KvW: 1=tex, 2=ga`g, 3=Kg আক্রমণ হয়] |
|----|----------------------------------|--|---|---|
| 1  | tj vivšim ci Rme MvQ (Loranthus) |  |   |   |
| 2  | AwKw (Orchid)                    |  |   |   |
| 3  | dvY` (Fern)                      |  |   |   |
| 4  | `YpZv (dodder plant)             |  |   |   |
| 5  | cvf`Bqig (Parthenium)            |  |   |   |
| 6  | Ab`vb`                           |  |   |   |

B.19 K. Avcbv GjvKv Avg MvQ ev eMtb eZg#b bZz Ggb #Kv AvMvQv t`Lv h#`Q wK, hv ceZPmg#q wj bv?

(#KvW: n`#1, bv=2)

L. hv DĒi n`unq, Zwtj AvMvQv wK? bug Dtj L Kiab:

[ #KvW: 1=tj vivšim ci Rme MvQ, 2=AwKw, 3=dvY`, 4=`YpZv, 5=cvf`Bqig, 6=Ab`vb` (Dtj L Kiab)-----]

B.20 Avcbv GjvKv Avg MvQ ev eMtb tYtZ AvMi Zjbxq eZg#b tekx`y#Z Kti Ggb KZ, tj v AvMvQv bug ejly?

|  |  |  |  |  |
|--|--|--|--|--|
|  |  |  |  |  |
|--|--|--|--|--|

[ #KvW: 1=tj vivšim ci Rme MvQ, 2=AwKw, 3=dvY`, 4=`YpZv, 5=cvf`Bqig, 6=Ab`vb` (Dtj L Kiab)-----]

B.21 K. Avcbv RvgtZ Avtgi Ggb #Kv AvMvQv AvQ wK, th, tj v cvk#Zr` k/w#` k t`#K Avgt` i t`#k c#ek Kti tQ, hv Avgt` i t`#k c#e#Qj bv? (#KvW: n`#1, bv=2)

L. hv DĒi n`unq, Zwtj G mKj AvMvQv, tj vi bug ejly?

[ #KvW: 1=tj vivšim ci Rme MvQ, 2=AwKw, 3=dvY`, 4=`YpZv, 5=cvf`Bqig, 6=Ab`vb` (Dtj L Kiab)-----]

B.22 Avtgi eMtb maviYZ: wKfite AvMvQv`gb Kti`\_vtKb? wbtPi Lwj Nti #Kwv bv`vi wj Lbt:

|  |  |  |  |  |  |  |  |  |  |  |  |
|--|--|--|--|--|--|--|--|--|--|--|--|
|  |  |  |  |  |  |  |  |  |  |  |  |
|--|--|--|--|--|--|--|--|--|--|--|--|

[#KvWt 1=Avtgi eMtb t`#K AvMvQv Dw#q, 2=Avg MvQ t`#K ci Rme AvMvQv cwi`vi Kti, 3=Avtgi eMtb`v`v AvMvQvK wQuU#q, 4=eMtb mvi/#mP t`qvi mgq AvMvQv Dw#q, 5=ci Rme AvMvQv MvQ t`#K cwi`vi Kti, 6=Avg MvQi tMvoq gwU Dw#q, 7= #mP w`tq, 8=Ab`vb` (Dtj L Kiab)]

Z` msMhKvixi bvg

wD m#vi fvBRv#i bvg

মব্বী ২তম অর্থী রতী গদী.ৱ.ৱ. মব্বী ব

কল. মব্বী ২তম অর্থী রতী গদী.ৱ.ৱ. মব্বী ব

২তম অর্থী রতী গদী.ৱ.ৱ. মব্বী ব

২তম অর্থী রতী গদী.ৱ.ৱ. মব্বী ব

২তম অর্থী রতী গদী.ৱ.ৱ. মব্বী ব

Questionnaire for Farmers on Conducting Pest Risk Analysis (PRA) of Mango in Bangladesh under Strengthening Phytosanitary Capacity in Bangladesh

Prepared by:

DEVELOPMENT TECHNICAL CONSULTANTS PVT. LTD. (DTCL)

Niketan, Gulshan-1, Dhaka-1212

E-mail: [info@dtcltd.com](mailto:info@dtcltd.com), Website: [www.dtcltd.com](http://www.dtcltd.com)

শ্রীমতী ২তম অর্থী রতী গদী.ৱ.ৱ. মব্বী ব

২তম অর্থী রতী গদী.ৱ.ৱ. মব্বী ব

A.0 গদী.ৱ.ৱ. মব্বী ব

A.2 মগ

A.3 কল. ২তম অর্থী রতী গদী.ৱ.ৱ. মব্বী ব

A.4 ২তম অর্থী রতী গদী.ৱ.ৱ. মব্বী ব

A.5 ২তম অর্থী রতী গদী.ৱ.ৱ. মব্বী ব

B.1 ২তম অর্থী রতী গদী.ৱ.ৱ. মব্বী ব

B.2 ২তম অর্থী রতী গদী.ৱ.ৱ. মব্বী ব

B.3 ২তম অর্থী রতী গদী.ৱ.ৱ. মব্বী ব

L. ২তম অর্থী রতী গদী.ৱ.ৱ. মব্বী ব

B.4 ২তম অর্থী রতী গদী.ৱ.ৱ. মব্বী ব

K. ২তম অর্থী রতী গদী.ৱ.ৱ. মব্বী ব

L. ২তম অর্থী রতী গদী.ৱ.ৱ. মব্বী ব

B.5 ২তম অর্থী রতী গদী.ৱ.ৱ. মব্বী ব

K. ২তম অর্থী রতী গদী.ৱ.ৱ. মব্বী ব

L. ২তম অর্থী রতী গদী.ৱ.ৱ. মব্বী ব

B.6 K. ২তম অর্থী রতী গদী.ৱ.ৱ. মব্বী ব

L. ২তম অর্থী রতী গদী.ৱ.ৱ. মব্বী ব

M. ২তম অর্থী রতী গদী.ৱ.ৱ. মব্বী ব

B.7 ২তম অর্থী রতী গদী.ৱ.ৱ. মব্বী ব

K. ২তম অর্থী রতী গদী.ৱ.ৱ. মব্বী ব



**Հմտման Մեծ Կրթության (Գ.Ր.Մ.)-Գ Ասկանային Զեռնարկի Հարցեր**

| <i>bs</i> | <i>big</i> | <i>Mg</i> | <i>tkv</i> | <i>gveBj</i> | <i>ryi</i> |
|-----------|------------|-----------|------------|--------------|------------|
| 1         |            |           |            |              |            |
| 2         |            |           |            |              |            |
| 3         |            |           |            |              |            |
| 4         |            |           |            |              |            |
| 5         |            |           |            |              |            |
| 6         |            |           |            |              |            |
| 7         |            |           |            |              |            |
| 8         |            |           |            |              |            |
| 9         |            |           |            |              |            |
| 10        |            |           |            |              |            |

Գնահատման Հարցերի խնդիրները-----/

Դիմումի Հարցեր:-----/

Հարցերի խնդիրները:-----/

**Government of the People's Republic of Bangladesh**

Department of Agricultural Extension  
Strengthening Phytosanitary Capacity in Bangladesh,  
Khamarbari, Farmgate, Dhaka, Phone: 9103774

**Prepared by:**

**DEVELOPMENT TECHNICAL CONSULTANTS PVT. LTD. (DTCL)**

Niketan, Gulshan-1, Dhaka-1212

E-mail: [info@dtcltd.com](mailto:info@dtcltd.com), Website: [www.dtcltd.com](http://www.dtcltd.com)

**Set-3a: KII Checklists for Additional DD (PP)/PPS at District Level-DAE Office**

---

Name of the Key Informant... .. Designation .....

District: ..... Mobile:.....

---

**1.0 INFORMATION ABOUT INSECT PESTS OF MANGO**

- 1.1 What are the major insect pests that cause potential damage to mango in your area?
- 1.2 What are the minor insect pests of mango?
- 1.3 What are the insect pests of mango, which incidences are being seen in recent years, but not seen earlier in your area?
- 1.4 What is the status of mango mealy bug in your area? Is it present or absent in your area?
- 1.5 Is there any presence of Mediterranean fruit fly [*Ceratitis capitata* (Weidemann)] and/or Queensland Fruit fly [*Bactrocera tryoni* (Froggatt)] of mango in your area/Bangladesh? If yes, how did you conform?
- 1.6 Is there any presence of Tapioca scale insect (*Aonidomytilus albus*) and white mango scale (*Aulacaspis tubercularis*) in your area? If yes, how did you conform and what is it's severity of damage to mango?
- 1.7 Is there any presence of pink gypsy moth (*Lymantria mathura* Moore) in the orchard of mango in your area/Bangladesh? If yes, how did you conform and what is it's severity of damage to mango?
- 1.8 Is there any presence of shoot borer of mango (*Chluonetia transsiera*) in your area? If yes, how did you conform and what is it's severity of damage to mango?
- 1.9 What are the quarantine insect pests of mango that might already be entered into Bangladesh through importation of mango/seedlings/planting materials/seeds from other countries or through cross boundary from neighboring countries that were not seen earlier?
- 1.10 What are the possible ways of entry of newly introduced insect pests of mango that were not seen earlier in your area?
- 1.11 What are the options to prevent the entry and spread of potential insect pests of mango within Bangladesh?

- 1.12 What are the effective options to control the quarantine insect pests of mango that are found in your area?
- 1.13 What are the effective ways to prevent the entry of quarantine insect pests of mango into Bangladesh from the countries of mango export?
- 1.14 What steps are being taken by the PQW of DAE to prevent the entry of quarantine insect pests of mango through imported mango?
- 1.15 Give your suggestions for the better management of the insect pests of mango in Bangladesh.

## **2.0 INFORMATION ABOUT DISEASES OF MANGO**

- 2.1 What are the major diseases that cause potential damage to mango in your area?
- 2.2 What are the minor diseases of mango?
- 2.3 Which diseases of mango cause severe damage to mango every year in your area?
- 2.4 What are the diseases of mango, which incidences are being seen in recent years, but not seen earlier in your area?
- 2.5 Is there any presence of Grey Leaf Spot of mango [*Pestalotiopsis mangiferae*] in your area?
- 2.6 Is there any information about the diseases of mango available in the exporting country of mango to Bangladesh? If yes, what are those diseases? Please mention the name of diseases?
- 2.7 What are the quarantine diseases of mango that might already be entered into Bangladesh through importation of mango mango/seedlings/planting materials/seeds from other countries or through cross boundary from neighboring countries that were not seen earlier?
- 2.8 What are the possible ways of entry of newly introduced diseases of mango that were not seen earlier in your area?
- 2.9 What are the options to prevent the entry and spread of potential diseases of mango within Bangladesh?
- 2.10 What are the effective options to control the quarantine diseases that are found in the mango in your area?
- 2.11 What are the effective ways to prevent the entry of quarantine diseases of mango into Bangladesh from the countries of mango export?

2.12 What steps are being taken by the PQW of DAE to prevent the entry of quarantine diseases of mango through imported mango?

2.13 Give your suggestions for the better management of the diseases of mango in Bangladesh.

### **3.0 INFORMATION ABOUT WEEDS OF MANGO**

3.1 What are the major weeds that cause potential damage to mango in your area?

3.2 What are the minor weeds of mango?

3.3 What are the weeds of mango, which incidences are being seen in recent years, but not seen earlier in your area?

3.4 Is there any presence of Parthenium weed in your area? If yes, how does there severity of damage?

3.5 Is there any information about the weeds of mango available in the exporting country of mango to Bangladesh? If yes, what are those weeds? Please mention the name of weeds?

3.6 What are the quarantine weeds of mango that might already be entered into Bangladesh through importation of mango mango/seedlings/planting materials/seeds from other countries or through cross boundary from neighboring countries that were not seen earlier?

3.7 What are the possible ways of entry of quarantine weeds of mango that were not seen earlier in your area?

3.8 What are the options to prevent the entry and spread of potential weeds of mango within Bangladesh?

3.9 What are the effective options to control the quarantine weeds that are found in the mango in your area?

3.10 What are the effective ways to prevent the entry of quarantine weeds of mango into Bangladesh from the countries of mango export?

3.11 What steps are being taken by the PQW of DAE to prevent the entry of quarantine weeds of mango through imported mango?

3.12 Give your suggestions for the better management of the weeds of mango in Bangladesh.

**THANKS FOR PATIENCE CO-OPERATION**

**Government of the People's Republic of Bangladesh**

Department of Agricultural Extension  
Strengthening Phytosanitary Capacity in Bangladesh,  
Khamarbari, Farmgate, Dhaka, Phone: 9103774

**Prepared by:**

**DEVELOPMENT TECHNICAL CONSULTANTS PVT. LTD. (DTCL)**

Niketan, Gulshan-1, Dhaka-1212

E-mail: [info@dtcltd.com](mailto:info@dtcltd.com), Website: [www.dtcltd.com](http://www.dtcltd.com)

**Set-3b: KII Checklists for Officials of Plant Quarantine Wing, DAE at HQ**

---

Name of the Key Informant... .. Designation .....

District: ..... Mobile:.....

---

**1.0 INFORMATION ABOUT INSECT PESTS OF MANGO**

- 1.1 What are the major insect pests that cause potential damage to mango in your area?
- 1.2 What are the minor insect pests of mango?
- 1.3 What are the insect pests of mango, which incidences are being seen in recent years, but not seen earlier in your area?
- 1.4 What is the status of mango mealy bug in your area? Is it present or absent in your area?
- 1.5 Is there any presence of Mediterranean fruit fly [*Ceratitidis capitata* (Weidemann)] and/or Queensland Fruit fly [*Bactrocera tryoni* (Froggatt)] of mango in your area/Bangladesh? If yes, how did you conform?
- 1.6 Is there any presence of Tapioca scale insect (*Aonidomytilus albus*) and white mango scale (*Aulacaspis tubercularis*) in your area? If yes, how did you conform and what is it's severity of damage to mango?
- 1.7 Is there any presence of pink gypsy moth (*Lymantria mathura* Moore) in the orchard of mango in your area/Bangladesh? If yes, how did you conform and what is it's severity of damage to mango?
- 1.8 Is there any presence of shoot borer of mango (*Chluonetia transsiera*) in your area? If yes, how did you conform and what is it's severity of damage to mango?
- 1.9 What are the quarantine insect pests of mango that might already be entered into Bangladesh through importation of mango/seedlings/planting materials/seeds from other countries or through cross boundary from neighboring countries that were not seen earlier?
- 1.10 What are the possible ways of entry of newly introduced insect pests of mango that were not seen earlier in your area?



- 1.11 What are the options to prevent the entry and spread of potential insect pests of mango within Bangladesh?
- 1.12 What are the effective options to control the quarantine insect pests of mango that are found in your area?
- 1.13 What are the effective ways to prevent the entry of quarantine insect pests of mango into Bangladesh from the countries of mango export?
- 1.14 Give your suggestions for the better management of the insect pests of mango in Bangladesh.

## **2.0 INFORMATION ABOUT DISEASES OF MANGO**

- 2.1 What are the major diseases that cause potential damage to mango in your area?
- 2.2 What are the minor diseases of mango?
- 2.3 Which diseases of mango cause severe damage to mango every year in your area?
- 2.4 What are the diseases of mango, which incidences are being seen in recent years, but not seen earlier in your area?
- 2.5 Is there any information about the diseases of mango available in the exporting country of mango to Bangladesh? If yes, what are those diseases? Please mention the name of diseases?
- 2.6 What are the quarantine diseases of mango that might already be entered into Bangladesh through importation of mango mango/seedlings/planting materials/seeds from other countries or through cross boundary from neighboring countries that were not seen earlier?
- 2.7 What are the possible ways of entry of newly introduced diseases of mango that were not seen earlier in your area?
- 2.8 What are the options to prevent the entry and spread of potential diseases of mango within Bangladesh?
- 2.9 What are the effective options to control the quarantine diseases that are found in the mango in your area?
- 2.10 What are the effective ways to prevent the entry of quarantine diseases of mango into Bangladesh from the countries of mango export?
- 2.11 Give your suggestions for the better management of the diseases of mango in Bangladesh.

**3.0 INFORMATION ABOUT WEEDS OF MANGO**

- 3.1 What are the major weeds that cause potential damage to mango in your area?
- 3.2 What are the minor weeds of mango?
- 3.3 What are the weeds of mango, which incidences are being seen in recent years, but not seen earlier in your area?
- 3.4 Is there any presence of Parthenium weed in your area? If yes, how does there severity of damage?
- 3.5 Is there any information about the weeds of mango available in the exporting country of mango to Bangladesh? If yes, what are those weeds? Please mention the name of weeds?
- 3.6 What are the quarantine weeds of mango that might already be entered into Bangladesh through importation of mango mango/seedlings/planting materials/seeds from other countries or through cross boundary from neighboring countries that were not seen earlier?
- 3.7 What are the possible ways of entry of quarantine weeds of mango that were not seen earlier in your area?
- 3.8 What are the options to prevent the entry and spread of potential weeds of mango within Bangladesh?
- 3.9 What are the effective options to control the quarantine weeds that are found in the mango in your area?
- 3.10 What are the effective ways to prevent the entry of quarantine weeds of mango into Bangladesh from the countries of mango export?
- 3.11 Give your suggestions for the better management of the weeds of mango in Bangladesh.

**THANKS FOR PATIENCE CO-OPERATION**

**Government of the People's Republic of Bangladesh**  
Department of Agricultural Extension  
Strengthening Phytosanitary Capacity in Bangladesh (SPCB)  
Plant Quarantine Wing (PQW), Khamarbari, Farmgate, Dhaka, Phone: 9103774

**Prepared by:**  
**DEVELOPMENT TECHNICAL CONSULTANTS PVT. LTD. (DTCL)**  
Niketan, Gulshan-1, Dhaka-1212  
E-mail: [info@dtcltd.com](mailto:info@dtcltd.com), Website: [www.dtcltd.com](http://www.dtcltd.com)

**Set-3c: KII Checklists for Officials of PQW-DAE at HQ**

---

Name of Key Informant..... Designation .....

Working area: ....., Mobile:.....

---

**1.0 INFORMATION ABOUT INSECT PESTS OF MANGO**

- 1.1 What are the major insect pests that cause potential damage to mango in Bangladesh?
- 1.2 What are the insect pests of mango, which incidences are being seen in recent years, but not seen earlier in Bangladesh?
- 1.3 What is the status of mango mealy bug in Bangladesh? What is its severity of damage to mango?
- 1.4 Is there any presence of Mediterranean fruit fly [*Ceratitis capitata* (Weidemann)] and/or Queensland Fruit fly [*Bactrocera tryoni* (Froggatt)] of mango in your area/Bangladesh? If yes, how did you conform?
- 1.5 Is there any presence of Tapioca scale insect (*Aonidomytilus albus*) and white mango scale (*Aulacaspis tubercularis*) in your area? If yes, how did you conform and what is it's severity of damage to mango?
- 1.6 Is there any presence of pink gypsy moth (*Lymantria mathura* Moore) in the orchard of mango in your area/Bangladesh? If yes, how did you conform and what is it's severity of damage to mango?
- 1.7 Is there any presence of shoot borer of mango (*Chluonetia transsiera*) in your area? If yes, how did you conform and what is it's severity of damage to mango?
- 1.8 What are the quarantine insect pests of mango that might already be entered into Bangladesh through importation of mango/seedlings/planting materials/seeds from other countries or through cross boundary from neighboring countries that were not seen earlier?
- 1.9 From which countries, the mangoes are being usually imported into Bangladesh?

- 1.10 Is there any information about the insect pests of mango available in the exporting country of mango to Bangladesh? If yes, what are those insect pests? Please mention the name of insect pests?
- 1.11 What are the quarantine insect pests of mango that might already be entered into Bangladesh through importation of mango seeds from other countries or through cross boundary from neighboring countries that were not seen earlier?
- 1.12 Is there any record, the consignment of mango imported from foreign country that was intercepted and returned from Bangladesh, due to occurrence of any insect pests in the consignment? If yes, which country and what are those insect pests? Please mention the name.
- 1.13 What are the possible ways of entry of newly introduced insect pests of mango that were not seen earlier in Bangladesh?
- 1.14 What are the options to prevent the entry and spread of potential insect pests of mango within Bangladesh?
- 1.15 What are the effective options to control the quarantine insect pests of mango that are found in Bangladesh?
- 1.16 What are the effective ways to prevent the entry of quarantine insect pests of mango into Bangladesh from the countries of mango export?
- 1.17 What steps are being taken by the PQW of DAE to prevent the entry of quarantine insect pests of mango through imported mango?
- 1.18 Give your suggestions for the better management of the insect pests of mango in Bangladesh.

## **2.0 INFORMATION ABOUT DISEASES OF MANGO**

- 2.1 What are the major diseases that cause potential damage to mango in Bangladesh?
- 2.2 Among the diseases of mango available in Bangladesh, which insect pests cause severe damage to mango every year in Bangladesh?
- 2.3 What are the diseases of mango, which incidences are being seen in recent years, but not seen earlier in Bangladesh?

### ***Appendix 3: Checklist for KII on PRA of Mango***

---

- 2.4 Is there any information about the diseases of mango available in the exporting country of mango to Bangladesh? If yes, what are those diseases? Please mention the name of diseases?
- 2.5 What are the quarantine diseases of mango that might already be entered into Bangladesh through importation of mango from other countries or through cross boundary from neighboring countries that were not seen earlier?
- 2.6 Is there any record, the consignment of mango imported from foreign country that was intercepted and returned by Bangladesh, due to occurrence of any diseases in the consignment? If yes, from which country and what are the diseases? Please mention the name.
- 2.7 What are the possible ways of entry of newly introduced diseases of mango that were not seen earlier in Bangladesh?
- 2.8 What are the options to prevent the entry and spread of potential diseases of mango within Bangladesh?
- 2.9 What are the effective options to control the quarantine diseases that are found in the mango in Bangladesh?
- 2.10 What are the effective ways to prevent the entry of quarantine diseases of mango into Bangladesh from the countries of mango export?
- 2.11 What steps are being taken by the PQW of DAE to prevent the entry of quarantine diseases of mango through imported mango?
- 2.12 Give your suggestions for the better management of the diseases of mango in Bangladesh.

### **3.0 INFORMATION ABOUT WEEDS OF MANGO**

- 3.1 What are the major weeds that cause potential damage to mango in Bangladesh?
- 3.2 Among the weeds of mango available in Bangladesh, which weeds cause severe damage every year in Bangladesh?
- 3.3 What are the weeds of mango, which incidences are being seen in recent years, but not seen earlier in Bangladesh?
- 3.4 Is there any presence of Parthenium weed in Bangladesh? If yes, how does there severity of damage?

### ***Appendix 3: Checklist for KII on PRA of Mango***

---

- 3.5 Is there any information about the weeds of mango available in the exporting country of mango to Bangladesh? If yes, what are those weeds? Please mention the name of weeds?
- 3.6 What are the quarantine weeds of mango that might already be entered into Bangladesh through importation of mango from other countries or through cross boundary from neighboring countries that were not seen earlier?
- 3.7 Is there any record, the consignment of mango imported from foreign country that was intercepted and returned from Bangladesh, due to occurrence of any weeds/weed seeds in the consignment? If yes, which country and what are the weeds? Please mention the name.
- 3.8 What are the possible ways of entry of quarantine weeds of mango that were not seen earlier in Bangladesh?
- 3.9 What are the options to prevent the entry and spread of potential weeds of mango within Bangladesh? [DAE (PQW & PPW), SCA, **Additional DD (PP)/PPS**, BARI, Agril. University]
- 3.10 What are the effective options to control the quarantine weeds that are found in the mango in Bangladesh?
- 3.11 What are the effective ways to prevent the entry of quarantine weeds of mango into Bangladesh from the countries of mango export?
- 3.12 What steps are being taken by the PQW of DAE to prevent the entry of quarantine weeds of mango through imported mango?
- 3.13 Give your suggestions for the better management of the weeds of mango in Bangladesh.

**THANKS FOR PATIENCE CO-OPERATION**

**Government of the People's Republic of Bangladesh**  
Department of Agricultural Extension  
Strengthening Phytosanitary Capacity in Bangladesh (SPCB)  
Plant Quarantine Wing (PQW), Khamarbari, Farmgate, Dhaka, Phone: 9103774

***Prepared by:***

**DEVELOPMENT TECHNICAL CONSULTANTS PVT. LTD. (DTCL)**  
Niketan, Gulshan-1, Dhaka-1212  
E-mail: [info@dtcltd.com](mailto:info@dtcltd.com), Website: [www.dtcltd.com](http://www.dtcltd.com)

**Set-3c: KII Checklists for Officials of PQW-DAE at HQ**

---

Name of Key Informant..... Designation .....

Working area: ....., Mobile:.....

---

**1.0 INFORMATION ABOUT INSECT PESTS OF MANGO**

- 1.1 What are the insect pests of mango, which incidences are being seen in recent years, but not seen earlier in Bangladesh?
- 1.2 What are the quarantine insect pests of mango that might already be entered into Bangladesh through importation of mango/seedlings/planting materials/seeds from other countries or through cross boundary from neighboring countries that were not seen earlier?
- 1.3 From which countries, the mangoes are being usually imported into Bangladesh?
- 1.4 Is there any information about the insect pests of mango available in the exporting country of mango to Bangladesh? If yes, what are those insect pests? Please mention the name of insect pests?
- 1.5 What are the quarantine insect pests of mango that might already be entered into Bangladesh through importation of mango seeds from other countries or through cross boundary from neighboring countries that were not seen earlier?
- 1.6 Is there any record, the consignment of mango imported from foreign country that was intercepted and returned from Bangladesh, due to occurrence of any insect pests in the consignment? If yes, which country and what are those insect pests? Please mention the name.
- 1.7 What are the possible ways of entry of newly introduced insect pests of mango that were not seen earlier in Bangladesh?
- 1.8 What are the effective options to control the quarantine insect pests of mango that are found in Bangladesh?
- 1.9 What are the effective ways to prevent the entry of quarantine insect pests of mango into Bangladesh from the countries of mango export?
- 1.10 What steps are being taken by the PQW of DAE to prevent the entry of quarantine insect pests of mango through imported mango?
- 1.11 Give your suggestions for the better management of the insect pests of mango in Bangladesh.

**2.0 INFORMATION ABOUT DISEASES OF MANGO**

- 2.1 What are the diseases of mango, which incidences are being seen in recent years, but not seen earlier in Bangladesh?
- 2.2 Is there any information about the diseases of mango available in the exporting country of mango to Bangladesh? If yes, what are those diseases? Please mention the name of diseases?
- 2.3 What are the quarantine diseases of mango that might already be entered into Bangladesh through importation of mango from other countries or through cross boundary from neighboring countries that were not seen earlier?
- 2.4 Is there any record, the consignment of mango imported from foreign country that was intercepted and returned by Bangladesh, due to occurrence of any diseases in the consignment? If yes, from which country and what are the diseases? Please mention the name.
- 2.5 What are the possible ways of entry of newly introduced diseases of mango that were not seen earlier in Bangladesh?
- 2.6 What are the effective options to control the quarantine diseases that are found in the mango in Bangladesh?
- 2.7 What are the effective ways to prevent the entry of quarantine diseases of mango into Bangladesh from the countries of mango export?
- 2.8 What steps are being taken by the PQW of DAE to prevent the entry of quarantine diseases of mango through imported mango?
- 2.9 Give your suggestions for the better management of the diseases of mango in Bangladesh.

**3.0 INFORMATION ABOUT WEEDS OF MANGO**

- 3.1 What are the weeds of mango, which incidences are being seen in recent years, but not seen earlier in Bangladesh?
- 3.2 Is there any presence of Parthenium weed in Bangladesh? If yes, how does there severity of damage?
- 3.3 Is there any information about the weeds of mango available in the exporting country of mango to Bangladesh? If yes, what are those weeds? Please mention the name of weeds?



### ***Appendix 3: Checklist for KII on PRA of Mango***

---

- 3.4 What are the quarantine weeds of mango that might already be entered into Bangladesh through importation of mango from other countries or through cross boundary from neighboring countries that were not seen earlier?
- 3.5 Is there any record, the consignment of mango imported from foreign country that was intercepted and returned from Bangladesh, due to occurrence of any weeds/weed seeds in the consignment? If yes, which country and what are the weeds? Please mention the name.
- 3.6 What are the possible ways of entry of quarantine weeds of mango that were not seen earlier in Bangladesh?
- 3.7 What are the effective ways to prevent the entry of quarantine weeds of mango into Bangladesh from the countries of mango export?
- 3.8 What steps are being taken by the PQW of DAE to prevent the entry of quarantine weeds of mango through imported mango?
- 3.9 Give your suggestions for the better management of the weeds of mango in Bangladesh.

**THANKS FOR PATIENCE CO-OPERATION**