

BUKTI KORESPONDENSI ARTIKEL

Murdjoko A, Jitmau MM, Djitmau DA, Mardiyadi Z, Rumatora A, Mofu WY, Sineri AS, Fatem SM, Worabai D, May NL, Tokede MJ, Warmetan H, Wanggai CB, Wanma JF, Sirami EV, Paembonan JB, Unenor E, Kuswandi R, Lekitoo K, Khayati L, Benu NMH, Tambing J & Saragih ABS (2020)
Heterospecific and conspecific associations of trees in lowland tropical forest of New Guinea.
Biodiversitas 21:4405–4418.

Berikut adalah proses pengiriman artikel, proses, komentar reviewer, perbaikan dan korespondensi dengan pihak editor jurnal yang dilakukan oleh penulis korespondensi seperti di bawah ini:

Contents

Pengiriman pertama	2
Keputusan editor.....	3
Surat respon terhadap komentar reviewer dan revisi.....	3
Bentuk revisi.....	18
Keputusan akhir journal.....	34
Pengecekan terakhir sebelum cetak.....	35

Pengiriman pertama

Submission Files	Author	Date	Type
28071-1_murdjoko, Heterospecific and conspecific associations of trees in north lowland of inland tropical forest of New Guinea after prothe.doc	amurdjoko	August 22, 2020	Article Text
28071-1_murdjoko, Copy of Certificate of Proofreading (3).pdf	amurdjoko	August 22, 2020	Other

The bottom screenshot is an email titled "[biodiv] Submission Acknowledgement" from Ahmad Dwi Setyawan to Murdjoko, dated Fri, Aug 14, 2020, 11:28 AM. The email text reads:

Thank you for submitting the manuscript "A Heterospecific and conspecific associations of trees in north lowland of inland tropical forest of New Guinea" to Biodiversity Journal of Biological Diversity. With the online journal management system that we are using, you will be able to track its progress through the editorial process by logging in to the journal web site.

Submission URL: <https://smjoo.id/biodiv/author/Dashboard/submission/6656#>
Username: amurdjoko

If you have any questions, please contact me. Thank you for considering this journal as a venue for your work.

Ahmad Dwi Setyawan

[Biodiversity Journal of Biological Diversity](#)

Keputusan editor

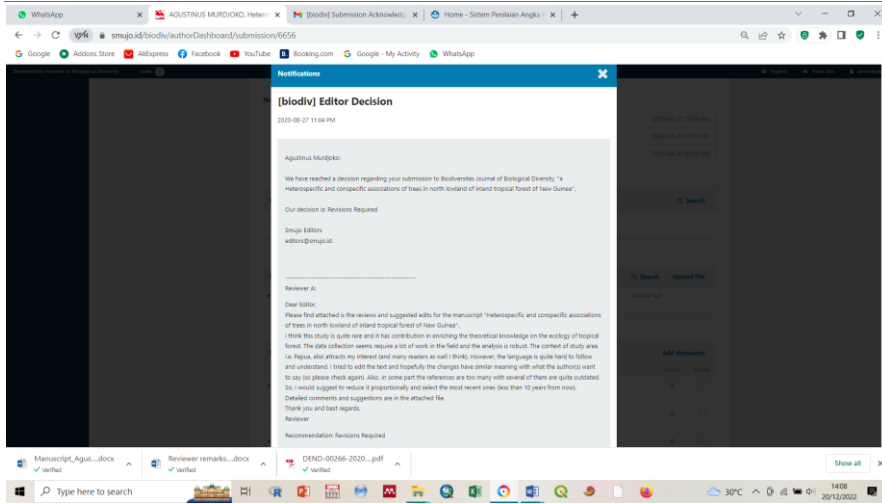

Keputusan adalah revisi mayor dari reviewer

Surat respon terhadap komentar reviewer dan revisi

Heterospecific and conspecific associations of trees in lowland tropical forest of New Guinea

Abstract. The vegetation in the tropical rainforest of New Guinea consists of a large number of species that interact with each other within and among species. While several studies have attempted to reveal the diversity of flora of New Guinea, little is known about plant communities that develop associations. This study aimed to investigate the associations of tree species in lowland tropical forest in New Guinea. The associations depicted in this study were in the form of conspecific associations (among small and large individuals within same species) and heterospecific (among individuals of different species and divided into under and upper story). We established 48 rectangular

plots created in Murkim and Teiraplu as part of Pegunungan Bintang District, Papua Province. Canonical correspondence analysis (CCA) was used to analyze heterospecific and conspecific associations. The results showed that the understory and upper story vegetation had different patterns of heterospecific association. The understory configured three heterospecific associations, consisting of 5, 13, and 90 species, while the upper story formed four heterospecific associations with 4, 8, 11, and 63 species. The analysis of conspecific associations showed of 149 tree species recorded in the study sites, only 66 species that had both small and large individuals, displaying the pattern of conspecific association. Among them 41 species had positive associations while 25 species had negative association. Our findings enrich the knowledge in theoretical ecology of tropical forest, especially in New Guinea.

Keywords: tropical rainforest, Papuaasia, canonical correspondence analysis (CCA), tree community, Vegan package.

Running title: associations of New Guinea tree

INTRODUCTION

Tropical rainforest is a complex ecosystem with many interactions between abiotic and biotic factors, particularly among vegetation (Vitousek, 1984; Thomas & Baltzer, 2002; Hunter et al., 2015). This complexity results in the vegetation that consists of many life forms from vertical and horizontal compositions that interact with each other to obtain sunlight, soil nutrients, and water, and to adapt with microclimatic conditions (Slik et al., 2015, 2018; Murdjoko et al., 2016a). The interactions among vegetation have occurred over a long period due to successional process (Fernández-Lugo et al., 2015). Where the vegetation shares the same ecological condition, the morphological and physiological characters become the driving factors of behavior in the natural tropical rainforest (Gustafsson et al., 2016; Johnson et al., 2017).

The interactions among vegetation elements in the tropical rainforest in some cases represent symbiosis and inter and intra-species relationships (Legendre & Fortin, 1989; Magrach et al., 2014). These interactions can be in the form of competition and association. In old tropical rainforest, the interaction occurs intensively due to the absorption of light and water, where both are the primary growth factors (Yamamoto, 2000; Montgomery & Chazdon, 2001). In secondary forest, canopy gap is very open, leading to more light penetrating the forest floor (Itoh et al., 1997; Angelini et al., 2015; Murdjoko et al., 2017). The association in vegetation communities can be in the form of conspecific or heterospecific and the form of association determines the pattern of the spatial distribution of forest ecosystems either. Conspecific association is the interaction of individuals of similar species while heterospecific occurs among different species of vegetation (Zhu et al., 2015; Wang et al., 2018). Conspecific and heterospecific associations occur during the successional process of the tropical rainforest (Farneda et al., 2018). Some studies explained that the association, either the conspecific or the heterospecific could be in a positive or negative pattern (Castilla et al., 2016).

Vegetation is distributed geographically with the diversity and pattern of plant communities that adapt to particular ecological niche (Brummitt, 2001; Pan et al., 2013). Phytogeographic regions, including mainland New Guinea, have been studied for centuries. The vegetation in New Guinea spreads from coastal to high land areas, containing various types of ecosystems (Cámara-Leret & Dennehy, 2019). As the result, New Guinea contains the highest diversity of flora, such as trees, climbers, shrubs, ferns, rattan, etc. (Murdjoko et al., 2016a) in which about 60% of the species are endemic (Cámara-Leret et al., 2020). For example, a forest area in New Guinea consists of a high diversity of tree species with more than 70 species per hectare that could be found (Robiansyah, 2018; Fatem et al., 2020). While recently more and more studies have attempted to reveal the diversity of flora of New Guinea, little is known about plant communities that develop associations among them.

This study aimed to investigate the association of tree species in the lowland tropical forest in New Guinea. The associations depicted in this study were in the form of conspecific associations (among small and large individuals within same species) and heterospecific (among individuals of different species and

Commented [A1]: Please add information about the sub-district, district and province.

Commented [A2]: The references are too many, please reduce proportionally and select the most recent ones (less than 10 years from now).

Commented [WiQS3R2]: Thank you, we have improved the sentence and selected the proper articles.

divided into under and upper story). We hypothesized that the small and large tree species have heterospecific associations within the natural tropical rain forest. This kind of study is important to provide specific contribution of ecological research in the tropical rainforest of Southeast Asia, more specifically the New Guinea region (Brummitt, 2001).

MATERIALS AND METHODS

Study period and area

This study was conducted in the northern part of Pegunungan Bintang District, Papua Province, Indonesia (Figure 1). The study sites were located at Murkim (4°0'0.53"S and 140°49'17.24"E) and Teiraplu (3°59'13.46"S and 140°26'0.06"E) at an altitude of 155 m and 233 m above sea level (m asl), respectively. The ecosystem type of the two study sites are categorized as lowland areas where the southern part is bordered with the mountain range and the northern part is bordered with hills while the western and eastern parts are lowlands. Broadleaves and mixed forests are the dominant vegetation in this area, while the soil is grouped as Ultisols and Inceptisol. The climatic conditions are considered to be very humid with average temperature of 25° C for annual, 20.6° C for daily, and 16.3° C for minimum, and with monthly and annual average rainfall of 448.75 mm and 5385 mm, respectively (Kartikasari et al., 2012).

Commented [A4]: When this study was conducted?

Commented [WiQS5R4]: We collected data in August 2019.

Commented [A6]: What are the sub-district and district of these sites?

Commented [WiQS7R6]: We added the location in first sentence.

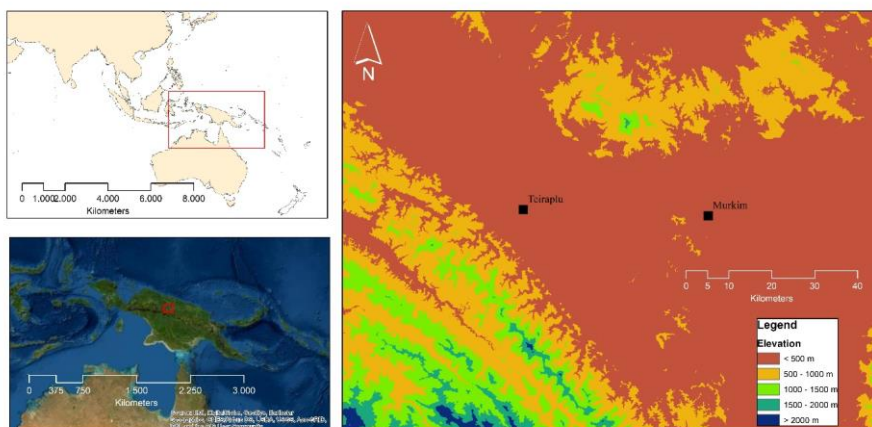

Figure 1. Map of the study sites in Teiraplu and Murkim, Pegunungan Bintang, Papua.

Sampling and data collection

Data were collected using sampling plot method with size of each plot 20 m x 20 m. In total, there were 48 rectangular plots established in which 24 plots were in Teiraplu and 24 plots were in Murkim. In both locations, the plots were placed to north directions at a distance of 100 m away from each other. In the 20 m x 20 m plot (A) we recorded and measured old trees with a diameter of more than 20 cm, and within this plot we established three nested sub-plots with size 10 m x 10 m (B) to record tree with diameter between 10 cm and 20 cm, size 5 m x 5 m (C) to record trees taller than 1.5 m, and size 2 m x 2 m (D) to record the species shorter than 1.5 m. The vegetation in plots A and B were classified as upper story and that in plots C and D were categorized as understory. For the understory vegetation, we recorded data of

taxonomic names of every species and number of individuals, and while for the upper story vegetation we recorded data of taxonomic names of every species, number of individuals and diameter (cm). For identification, we collected the specimens of the plant and sent it to the Herbarium Papuaense of Balai Penelitian dan Pengembangan Lingkungan Hidup dan Kebutuhan (BP2LHK) Manokwari and Herbarium Manokwariense (MAN) Pusat Penelitian Keanekaragaman Hayati Universitas Papua (PPKH-UNIPA), Manokwari. The species name was updated according to The Plant List (TPL) at the website of <http://www.theplantlist.org/>.

Statistical analysis

The heterospecific and conspecific associations were analyzed using the canonical correspondence analysis (CCA) (Ter Braak, 1986; Caceres & Legendre, 2009), and the chi-square test (χ^2) was implemented to validate the model of CCA (Fatem et al., 2020). Furthermore, this association used the number of each individual (density) as a value in which the columns were the species and the rows were the 48 plots. The conspecific association correlated the under and upper story as small and large individuals. The columns represented the species, while the 48 plots under and upper story represented the rows. The species that did not have under and upper stories were otherwise excluded. The result of CCA displayed species in the graph with the position in the two axes. To investigate the conspecific association whether it was positive or negative, the Euclidean distance between each species as well as the under and upper stories were conducted (Murdjoko et al., 2016b, 2017). If the result of Euclidean distance of species is below the average, then the conspecific association is said to be positive, and vice versa. The vegan package in R version 3.5.3 was used to calculate the statistical analysis (Oksanen et al., 2019).

RESULTS AND DISCUSSION

Heterospecific associations

The heterospecific association was grouped into two: understory and upper story, based on the structure of trees in tropical forests. As such, the analyses of multivariate statistics for the understory and upper story were separated since the natural tropical rainforest is complex with the vegetation structures forming the ecosystem. The structure was also simplified by distinguishing them into two main parts. From the CCA result, the understory and upper story showed different patterns of heterospecific association. The understory configured three groups of communities based on species as the structure of the associations. The three groups are shown in Figure 2.

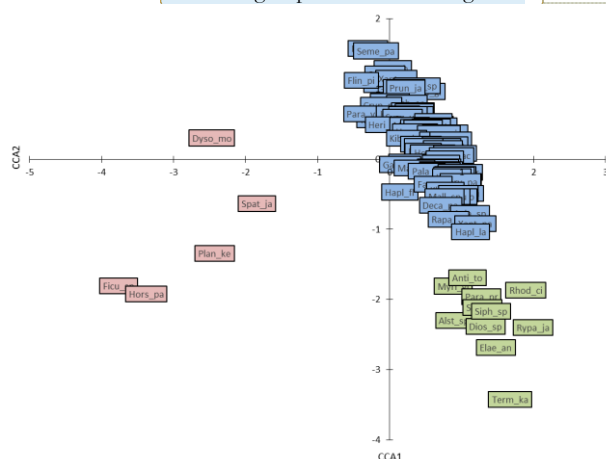

Commented [A8]: This is confusing as later on you stated that “the first was 90 species (blue boxes), the second contained 13 (green boxes), and the third comprised of 5 species (red boxes)”. Which one is correct?

Commented [WiQS9R8]: Thank you, we have corrected the data as shown in Appendix 1.

Figure 2. The result of Canonical Correspondence Analysis (CCA) to analyze the heterospecific associations for understory.

The results showed that 108 species of trees formed the association in natural tropical forests, and was valid statistically as $\chi^2 = 10.686$, $df = 2461$, $p\text{-value} = 1$. The species of understory showed heterospecific associations as tree groups where the first consisted 90 species (blue boxes), the second contained 13 (green boxes), and the third comprised of 5 species (red boxes) (Figure 2). The name of the species in the boxes in Figure 2 was abbreviated and the complete name can be seen in Appendix 1.

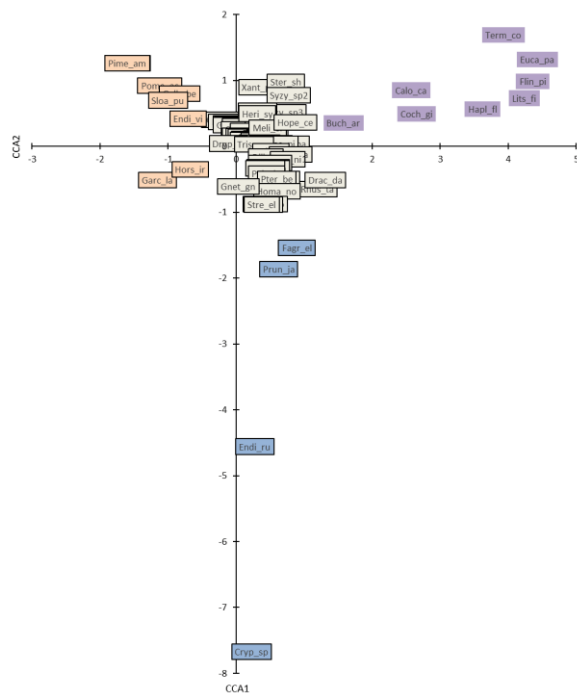

Commented [A10]: See the comment above regarding inconsistency on the number of species of each group. Please check again.

Commented [WiQS11R10]: Thank you, we have corrected the data as shown in Appendix 1.

Figure 3. The result of Canonical Correspondence Analysis (CCA) to analyze the heterospecific associations for the upper story.

The CCA result showed that the upper story vegetation community had a pattern of association with a valid result of $\chi^2 = 11.344$, $df = 1955$, $p\text{-value} = 1$. The upper story consisted of 86 species which formed four heterospecific associations, consisting of the first group (63 species) in the grey boxes, second group (11 species) in the red boxes, third group (8 species) in the purple boxes, and fourth group (4 species) in the blues boxes (Figure 3). The complete name of species presented in Figure 3 can be seen in Appendix 2.

The association pattern of the understory and upper story differed from one another even though they grew in the same natural forest. The difference in association has likely resulted from the variation of the vertical structure of the tropical forest. The upper story vegetation has reached the emergent layers of forest canopy, allowing species to benefit by getting more sunlight (Murdjoko et al., 2016a, 2017; Fatem et al., 2020). The formation of understory was caused by competition due to it is below the canopy layers with low solar radiation (Rüger et al., 2011; Laurans et al., 2014; Angelini et al., 2015).

For centuries, the formation of tropical forests has been a sequential process in which large numbers of species compete dynamically each other (Brown et al., 1990; Wright & Muller-Landau, 2006; Liu &

Slik, 2014; Almeida et al., 2019). The heterospecific association can be related with the fact that trees interact each other to form symbiosis with other life forms, such as liana, fern, herb, epiphyte and so on (Johnson et al., 2017; Cirimwami et al., 2019; Steege et al., 2019). The primary factor influencing the pattern of tree communities of understory and upper story during tropical forest succession was probably caused by the abiotic factors, especially to gain nutrients, water, and sunlight as materials to support metabolisms, especially photosynthesis. Nonetheless, many studies showed that the morphological and physiological characters have also affected different responses of species to grow and develop (Goodale et al., 2012; Gustafsson et al., 2016). For example, the nature of shade tolerance species may be a factor that allows small tree species to survive the competition and obtain limited sunlight below the canopy layers (Givnish, 1999; Montesinos-Navarro et al., 2018). Therefore, it is crucial to study the shade-tolerant characters of a species in the rainforest in order to explain forest dynamics in more detail. This study is unable to reveal such characters concerning the light competition because that is beyond the scope of this study.

Conspecific associations

The analysis of conspecific associations was conducted using 149 species that grew in the study sites, but only 66 species that had small and large individuals as understory and upper story. The result of CCA showed statistically valid result as $\chi^2 = 5.8784$, $df = 2904$, $p\text{-value} = 1$ (Figure 4). In addition, it displayed the pattern of conspecific association as 41 species had positive association while 25 species had negative association. In the positive association, the small and large individuals of the 41 species were distributed closely in the same area, representing the tendency of mature trees to reproduce and germinate. Conversely, in the negative association, the small individuals of the 25 species grew mainly far from the large ones that represent the matured trees. The full list of the taxonomic name of the species in Figure 4 is presented in Appendix 3, and the conspecific association can be used to analyze their density dependence since the tropical forest is the place for the high diversity of trees.

Of 149 species, 83 species did not have either small or large individuals, suggesting that the species experienced poor regeneration. Some large individuals act as putative parent trees, even though they have failed to establish seedlings due to many factors (Seidler & Plotkin, 2006; Rahman & Tsukamoto, 2015). One possible factor is caused by the competition of seedlings with other plants in the forest floor, on which many life forms are found. Another rationale is that the seeds and seedlings are eaten by herbivores (Swaine et al., 1987; Houter & Pons, 2014). Many studies have reported that herbivores are found in tropical rainforest since the forest provides a lot of food, for example, during germination, the dicotyledonous tree plants develop shoot from the plumule of the germinating seed (Houter & Pons, 2014; Sawada et al., 2015).

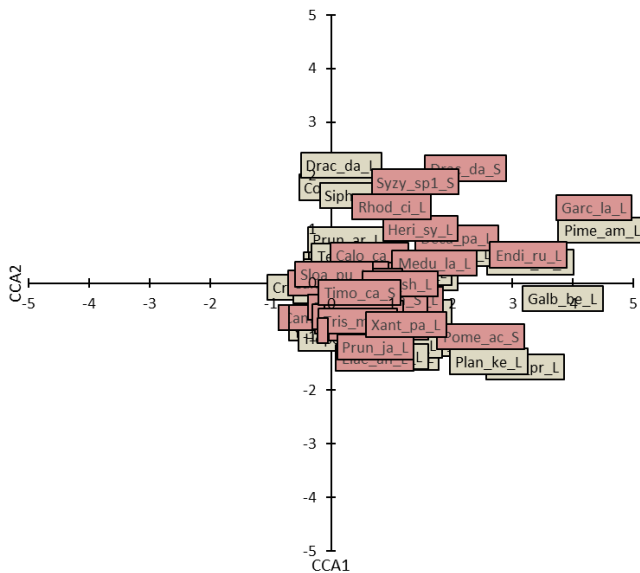

Figure 4. The result of Canonical Correspondence Analysis (CCA) to analyze conspecific associations between the small and the large individuals of the same species.

The distribution of individual trees in tropical forests is influenced by the ability to interact with other species. This pattern of conspecific association should be studied frequently to figure out the method of regeneration and distribution of species. Forest floor encompasses many species with different life forms as a strategy to survive and grow during the competition (Dezzotti et al., 2019). Many lianas and climbers grow fast to occupy the forest canopy and space available for sunlight. These plants suppress a certain seedling establishment (Carreño-Rocabado et al., 2012). The competition to gain sunlight, nutrition, and water is presumed as the limiting factor suffered by some species since they cannot survive below putative parent trees.

Seed dispersal can be the driving force behind the spatial distribution of plants in tropical forests. Moreover, the morphological and anatomical characters of seeds and fruits also influence species regeneration and distribution. For example, small and winged seeds of tree species can spread out by falling around and away from the parent trees (Sebbenn et al., 2008; Lü & Tang, 2010). However, factors such as competition, herbivory, and allelopathy have led to a clear and negative association in natural tropical forests (Padmanaba & Corlett, 2014; Menezes et al., 2019). In contrast, large seeds mostly fall around the parent trees and since they survived germination, they can grow as positive conspecific associations. Therefore, the conspecific association pattern should be studied to know the natural regeneration of certain species in tropical rainforest.

The implication of associations to ecological knowledge for sustainable management of primary forest

The study of conspecific and heterospecific associations in tropical rainforest is extremely important to determine the spatial distribution pattern, especially the conspecific association. In addition, a model of natural regeneration of tree species can be described, and the result can indicate the pattern of recruitment in the population dynamics of tree species (Goodale et al., 2012; Piotta et al., 2019). Tropical rainforest is primarily dominated by flowering plants with their reproduction season is in annual period (Baker et al., 1998; Pan et al., 2013; Cámara-Leret et al., 2020). Furthermore, a suitable area for certain species to grow

has resembled in the conspecific association since the study correlates small individuals with the large ones within the same species. The pattern of conspecific association can also be used to observe natural regeneration. For example, the most appropriate area to plant tree species *in-situ* conservation programs can be decided when artificial regeneration is necessary (Armstrong et al., 2011; Vergara-Rodríguez et al., 2017). The heterospecific association describes the pattern of growth in tropical rainforest since the forest includes the great diversity of tree species. The forest took several decades to develop, and this present study has been able to analyze the pattern of tree species association. Ecological studies on the theme of species association in tropical rainforest need to be replicated in other contexts of region, ecosystem type and forest conditions as tropical forest is very complex as made up of different life forms that interact and create vertical and horizontal structures in the climax phase of the successional process (Chazdon, 2003; Brokaw & Scheiner, 2012).

ACKNOWLEDGEMENTS

The authors thank Pegunungan Bintang Regency for the financial support, and also anonymous reviewers for improving this manuscript.

REFERENCES

- Almeida, Danilo R. A., Scott C. Stark, Juliana Schiatti, Jose L. C. Camargo, Nino T. Amazonas, Eric B. Gorgens, Diogo M. Rosa, Marielle N. Smith, Ruben Valbuena, Scott Saleska, Ana Andrade, Rita Mesquita, Susan G. Laurance, William F. Laurance, Thomas E. Lovejoy, Eben N. Broadbent, Yosio E. Shimabukuro, Geoffrey G. Parker, Michael Lefsky, Carlos A. Silva, and Pedro H. S. Brancalion. 2019. Persistent Effects of Fragmentation on Tropical Rainforest Canopy Structure after 20 Yr of Isolation. *Ecological Applications* 29(6):1221–35.
- Angelini, Alice, Piermaria Corona, Francesco Chianucci, and Luigi Portoghesi. 2015. Structural Attributes of Stand Overstory and Light under the Canopy. *Annals of Silvicultural Research* 39(1):23–31.
- Armstrong, Amanda H., Herman H. Shugart, and Temilola E. Fatoyinbo. 2011. Characterization of Community Composition and Forest Structure in a Madagascar Lowland Rainforest. *Tropical Conservation Science* 4(4):428–44.
- Baker, W. J., M. J. E. Coode, J. Dransfield, S. Dransfield, M. M. Harley, P. Hoffmann, and R. J. Johns. 1998. Patterns of Distribution of Malaysian Vascular Plants. *Biogeography and Geological Evolution of SE Asia* 243–58.
- Ter Braak, C. J. F. 1986. Canonical Correspondence Analysis: A New Eigenvector Technique for Multivariate Direct Gradient Analysis. *Ecology* 67(5):1167–79.
- Brokaw, Nicholas V. L. and Samuel M. Scheiner. 2012. Species Composition in Gaps and Structure of a Tropical Forest. *Ecology* 70(3):538–41.
- Brown, Sandra, Ariel E. Lugo, Sandra Brown, Mumford Hall, W. Gregory, and Ariel E. Lugo. 1990. Tropical Secondary Forests. *Journal of Tropical Ecology* 6(1):1–32.
- Brummitt, R. K. 2001. World Geographical Scheme for Recording Plant Distributions.
- Caceres, Miquel De and Pierre Legendre. 2009. Associations between Species and Groups of Sites: Indices and Statistical Inference. *Ecology* 90(12):3566–74.
- Cámara-Leret, Rodrigo, David G. Frodin, Frits Adema, Christiane Anderson, Marc S. Appelhans, George Argent, Susana Arias Guerrero, Peter Ashton, William J. Baker, Anders S. Barfod, David Barrington, Renata Borosova, Gemma L. C. Bramley, Marie Briggs, Sven Buerki, Daniel Cahen, Martin W. Callmander, Martin Cheek, Cheng-Wei Chen, Barry J. Conn, Mark J. E. Coode, Iain Darbyshire, Sally Dawson, John Dransfield, Clare Drinkell, Brigitta Duyfjes, Atsushi Ebihara, Zacky Ezedin, Long-Fei Fu, Osia Gideon, Deden Girmansyah, Rafaël Govaerts, Helen Fortune-Hopkins, Gustavo Hassemer, Alistair Hay, Charlie D. Heatubun, D. J. Nicholas Hind, Peter Hoch, Peter Homot, Peter Hovenkamp, Mark Hughes, Matthew Jebb, Laura Jennings, Tiberius Jimbo, Michael Kessler, Ruth Kiew, Sandra Knapp, Penniel Lamei, Marcus Lehnert, Gwilym P. Lewis, Hans Peter Linder, Stuart Lindsay, Yee Wen Low, Eve Lucas, Jeffrey P. Mancera, Alexandre K. Monro, Alison Moore, David J. Middleton, Hidetoshi Nagamasu, Mark F. Newman, Eimear Nic Lughadha, Pablo H. A. Melo, Daniel J. Ohlsen, Caroline M. Pannell, Barbara Parris, Laura Pearce, Darin S. Penneys, Leon R. Perrie, Peter Petoe, Axel Dalberg Poulsen, Ghilleen T. Prance, J. Peter Quakenbush, Niels Raes, Michele Rodda, Zachary S. Rogers, André Schuitman, Pedro Schwartsburd, Robert W. Scotland, Mark P. Simmons, David A. Simpson, Peter Stevens, Michael Sundue, Weston Testo, Anna Trias-Blasi, Ian Turner, Timothy Utteridge, Lesley Walsingham, Bruce L. Webber, Ran Wei, George D. Weiblen, Maximilian Weigend, Peter Weston, Willem de Wilde, Peter Wilkie, Christine M. Wilmot-Dear, Hannah P. Wilson, John R. I. Wood, Li-Bing Zhang, and Peter C. van Welzen. 2020. New Guinea Has the World's Richest Island. *Nature* (August):1–5.
- Cámara-Leret, Rodrigo and Zoe Dennehy. 2019. Indigenous Knowledge of New Guinea's Useful Plants: A Review. *Economic Botany* 73(3):405–15.
- Carreño-Rocabado, Geovana, Marielos Peña-Claros, Frans Bongers, Alfredo Alarcón, Juan Carlos Licona, and Lourens Poorter. 2012. Effects of Disturbance Intensity on Species and Functional Diversity in a Tropical Forest. *Journal of Ecology* 100(6):1453–63.
- Castilla, Antonio R., Nathaniel Pope, and Shalene Jha. 2016. Positive Density-Dependent Reproduction Regulated by Local Kinship and Size in an Understorey Tropical Tree. *Annals of Botany* 117(2):319–29.
- Chazdon, Robin L. 2003. Tropical Forest Recovery: Legacies of Human Impact and Natural Disturbances. *Perspectives in Plant Ecology, Evolution and Systematics* 6(1–2):51–71.
- Cirimwami, Legrand, Charles Doumenge, Jean Marie Kahindo, and Christian Amani. 2019. The Effect of Elevation on Species Richness in Tropical Forests Depends on the Considered Lifeform: Results from an East African Mountain Forest. *Tropical Ecology* 60(4):473–84.
- Dezzotti, Alejandro, Ariel Mortoro, Andrea Medina, Renato Sbrancia, and Hernán Attis Beltrán. 2019. Plant Richness and Life Form Diversity along Vegetation and Forest Use Gradients in Northwestern Patagonia of Argentina. *Cerme* 25(3):301–13.
- Farneda, Fábio Z., Ricardo Rocha, Adriã López-Baucells, Erica M. Sampaio, Jorge M. Palmeirim, Paulo E. D. Bobrowiec, Carlos E. V. Grelle, and Christoph F. J. Meyer. 2018. Functional Recovery of Amazonian Bat Assemblages Following Secondary Forest Succession. *Biological Conservation* 218(October 2017):192–99.
- Fatem, Sepus Marten, Dony Aristone Djitmau, Antoni Ungirwalu, Ottow Alfredo Wanma, Victor Immanuel Simbiak, Nithanel Mikael Hendrik Benu, Junus Tambing, and Agustinus Murdjoko. 2020. Species Diversity, Composition, and Heterospecific Associations of Trees in Three Altitudinal Gradients in Bird's Head Peninsula, Papua, Indonesia. *Biodiversitas* 21(8):3596–3605.

Fernández-Lugo, S., L. De Nascimento, J. Méndez, G. González-Delgado, E. P. C. Gomes, R. Otto, J. R. Arévalo, and J. M. Fernández-Palacios. 2015. Seedling Survival Patterns in Macaronesian Laurel Forest: A Long-Term Study in Tenerife (Canary Islands). *Forestry* 88(1):121–30.

Givnish, Thomas J. 1999. On the Causes of Gradients in Tropical Tree Diversity. *Journal of Ecology* 87(2):193–210.

Goodale, Uromi M., Mark S. Ashton, Graeme P. Berlyn, Timothy G. Gregoire, B. M. P. Singhakumara, and Kushan U. Tennakoon. 2012. Disturbance and Tropical Pioneer Species: Patterns of Association across Life History Stages. *Forest Ecology and Management* 277:54–66.

Gustafsson, Malin, Lena Gustafsson, David Alloysius, Jan Falck, Sauwai Yap, Anders Karlsson, and Ulrik Ilstedt. 2016. Life History Traits Predict the Response to Increased Light among 33 Tropical Rainforest Tree Species. *Forest Ecology and Management* 362:20–28.

Houter, Nico C. and Thijs L. Pons. 2014. Gap Effects on Leaf Traits of Tropical Rainforest Trees Differing in Juvenile Light Requirement. *Oecologia* 175(1):37–50.

Hunter, Maria O., Michael Keller, Douglas Morton, Bruce Cook, Michael Lefsky, Mark Ducey, Scott Saleska, Raimundo Cosme De Oliveira, Juliana Schiatti, and Runguo Zang. 2015. Structural Dynamics of Tropical Moist Forest Gaps. *PLoS ONE* 10(7):1–19.

Itoh, Akira, Takuo Yamakura, Kazuhiko Ogino, Hua Seng Lee, and Peter S. Ashton. 1997. Spatial Distribution Patterns of Two Predominant Emergent Trees in a Tropical Rainforest in Sarawak, Malaysia. *Plant Ecology* 132(2):121–36.

Johnson, Daniel J., Richard Condit, Stephen P. Hubbell, and Liza S. Comita. 2017. Abiotic Niche Partitioning and Negative Density Dependence Drive Tree Seedling Survival in a Tropical Forest. *Proceedings of the Royal Society B: Biological Sciences* 284(1869).

Kartikasari, Sri Nurani, Andrew J. Marshall, and Bruce Beehler. 2012. *Ekologi Papua*.

Laurans, Marilyne, Bruno Héroult, Ghislain Vieilledent, and Grégoire Vincent. 2014. Vertical Stratification Reduces Competition for Light in Dense Tropical Forests. *Forest Ecology and Management* 329:79–88.

Legendre, Pierre and Marie José Fortin. 1989. Spatial Pattern and Ecological Analysis. *Vegetatio* 80(2):107–38.

Liu, Jia Jia and J. W. Ferr. Slik. 2014. Forest Fragment Spatial Distribution Matters for Tropical Tree Conservation. *Biological Conservation* 171(February):99–106.

Lü, Xiao Tao and Jian Wei Tang. 2010. Structure and Composition of the Understorey Treelets in a Non-Dipterocarpaceae Forest of Tropical Asia. *Forest Ecology and Management* 260(4):565–72.

Magrach, Ainhoa, Javier Rodríguez-Pérez, Mason Campbell, and William F. Laurance. 2014. Edge Effects Shape the Spatial Distribution of Lianas and Epiphytic Ferns in Australian Tropical Rain Forest Fragments. *Applied Vegetation Science* 17(4):754–64.

Menezes, Gustavo Souza Cruz, Eliana Cazetta, and Pavel Dodonov. 2019. Vegetation Structure across Fire Edges in a Neotropical Rain Forest. *Forest Ecology and Management* 453(August):117587.

Montesinos-Navarro, Alicia, Alba Estrada, Xavier Font, Miguel G. Matias, Catarina Meireles, Manuel Mendoza, Joao P. Honrado, Hari D. Prasad, Joana R. Vicente, and Regan Early. 2018. Community Structure Informs Species Geographic Distributions. *PLoS ONE* 13(5):1–16.

Montgomery, R. A. and R. L. Chazdon. 2001. Forest Structure, Canopy Architecture, and Light Transmittance in Tropical Wet Forests. *Ecology* 82(10):2707–18.

Murdjoko, Agustinus, Djoko Marsono, Ronggo Sadono, and Suwamo Hadisusanto. 2016a. Plant Species Composition and Their Conspecific Association in Natural Tropical Rainforest, South Papua. *Biosaintifika: Journal of Biology & Biology Education* 8(1):33.

Murdjoko, Agustinus, Djoko Marsono, Ronggo Sadono, and Suwamo Hadisusanto. 2016b. Tree Association with *Pometia* and Its Structure in Logging Concession of South Papua Forest. *Jurnal Manajemen Hutan Tropika (Journal of Tropical Forest Management)* 22(3):180–91.

Murdjoko, Agustinus, Djoko Marsono, Ronggo Sadono, and Suwamo Hadisusanto. 2017. Recovery of Residual Forest Ecosystem as an Impact of Selective Logging in South Papua: An Ecological Approach. *Biotropia* 24(3):230–45.

Oksanen, Jari, Roeland Kindt F., Guillaume Blanchet, Pierre Legendre, Peter R. Minchin, R. B. O'Hara, Gavin L. Simpson, Peter Solymos, and Helene Wagner M. Henry H. Stevens. 2019. Package 'Vegan.' R Package Version 3.4.0.

Padmanaba, Michael and Richard T. Corlett. 2014. Minimizing Risks of Invasive Alien Plant Species in Tropical Production Forest Management. *Forests* 5(8):1982–98.

Pan, Yude, Richard A. Birdsey, Oliver L. Phillips, and Robert B. Jackson. 2013. The Structure, Distribution, and Biomass of the World's Forests. *Annual Review of Ecology, Evolution, and Systematics* 44(1):593–622.

Piotto, Daniel, Dylan Craven, Florencia Montagnini, Mark Ashton, Chadwick Oliver, and William Wayt Thomas. 2019. Successional, Spatial, and Seasonal Changes in Seed Rain in the Atlantic Forest of Southern Bahia, Brazil. *PLoS ONE* 14(12):1–15.

Rahman, Mohammed M. and Jiro Tsukamoto. 2015. Opposing Effects of Substrate Quality and Site Factors on Forest Floor Turnover Rates: An Example from the Tropics. *Forestry* 88(2):190–99.

Robiansyah, Iyan. 2018. Diversity and Biomass of Tree Species in Tambrau, West Papua, Indonesia. *Biodiversitas* 19(2):377–86.

Rüger, Nadja, Uta Berger, Stephen P. Hubbell, Ghislain Vieilledent, and Richard Condit. 2011. Growth Strategies of Tropical Tree Species: Disentangling Light and Size Effects. *PLoS ONE* 6(9):e25330.

Sawada, Yoshimi, Shin-ichiro Aiba, Masaaki Takyu, Rimi Repin, Jamili Nais, Kanehiro Kitayama, and Journal. 2015. Community Dynamics over 14 Years along Gradients of Geological Substrate. *Journal of Tropical Ecology* 31(2):117–28.

Sebbenn, Alexandre M., Bernd Degen, Vânia C. R. Azevedo, Marivana B. Silva, André E. B. de Lacerda, Ana Y. Ciampi, Milton Kanashiro, Francimary da S. Carneiro, Ian Thompson, and Marilyn D. Loveless. 2008. Modelling the Long-Term Impacts of Selective Logging on Genetic Diversity and Demographic Structure of Four Tropical Tree Species in the Amazon Forest. *Forest Ecology and Management* 254(2):335–49.

Seidler, Tristram G. and Joshua B. Plotkin. 2006. Seed Dispersal and Spatial Pattern in Tropical Trees. *PLoS Biology* 4(11):2132–37.

Slik, J. W. Ferr., Victor Arroyo-Rodríguez, Shin Ichiro Aiba, Patricia Alvarez-Loayza, Luciana F. Alves, Peter Ashton, Patricia Balvanera, Meredith L. Bastian, Peter J. Bellingham, Eduardo Van Den Berg, Luis Bernacci, Polyanna Da Conceição Bispo, Lilian Blanc, Katrin Böhning-Gaese, Pascal Boeckx, Frans Bongers, Brad Boyle, Matt Bradford, Francis Q. Brearley, Mireille Breuer Ndongou Hockemba, Sarayudh Bunyavejchewin, Darley Calderado Leal Matos, Miguel Castillo-Santiago, Eduardo L. M. Catharino, Shauna Lee Chai, Yukai Chen, Robert K. Colwell, Chazdon L. Robin, Connie Clark, David B. Clark, Deborah A. Clark, Heike Culmsee, Kipiro Damas, Handanakere S. Dattaraja, Gilles Dauby, Priya Davidar, Saara J. DeWalt, Jean Louis Doucet, Alvaro Duque, Giselda Durigan, Karl A. O. Eichhorn, Pedro V. Eisenlohr, Eduardo Eler, Cornelle Ewango, Nina Farwig, Kenneth J. Feeley, Leandro Ferreira, Richard Field, Ary T. De Oliveira Filho, Christine Fletcher, Olle Forshed, Geraldo Franco, Gabriella Fredriksson, Thomas Gillespie, Jean François Gillet, Giriraj Amamath, Daniel M. Griffith, James Grogan, Nimal Gunatilleke, David Harris, Rhett Harrison, Andy Hector, Jürgen Homeier, Nobuo Imai, Akira Itoh, Patrick A. Jansen, Carlos A. Joly, Bernardus H. J. De Jong, Kuswata Kartawinata, Elizabeth Kearsley, Daniel L. Kelly, David Kenfack, Michael Kessler, Kanehiro Kitayama, Robert Kooyman, Eileen Larney, Yves Laumonier, Susan Laurance, William F. Laurance, Michael J. Lawes, Ieda Leao Do Amaral, Susan G. Letche, Jeremy Lindsell, Xinghui Lu, Asyraf Mansor, Antti Marjokorpi, Emanuel H. Martin, Henrik Meilby, Felipe P. L. Melo, Daniel J. Metcalfe, Vincent P. Medjibe, Jean Paul Metzger, Jerome Millet, D. Mohandass, Juan C. Montero, Márcio De Morisson Valeriano, Badru Mugerwa, Hidetoshi Nagamasu, Reuben Nilus, Susana Ochoa-Gaona, Onrizal, Navendu Page, Pia Parolin, Marc Parren, Narayanaswamy Parthasarathy, Ekananda Paudel, Andrea Permana, Maria T. F. Predade, Nigel C. A. Pitman, Laurens Poorter, Axel D. Poulsen, John Poulsen, Jennifer Powers, Rama C. Prasad, Jean Philippe Puyravaud, Jean Claude Razafimahaimodison, Jan Reitsma, João Roberto Dos Santos, Wilson Roberto Spironello, Hugo Romero-Saltos, Francesco Rovero, Andes Hamuraby Rozak, Kalle Ruokolainen, Ervan Rutishauser, Felipe Saiter, Philippe Saner, Braulio A. Santos, Fernanda Santos, Swapan K. Sarker, Manichanh Satdichanh, Christine B. Schmitt, Jochen Schöngart, Mark Schulze, Marcio S. Sganuma, Douglas Sheil, Eduardo Da Silva Pinheiro, Plinio Sist, Tariq Stewart, Raman Sukumar, I. Fang Sun, Terry Sunderland, H. S. Suresh, Eizi Suzuki, Marcelo Tabarelli, Jangwei Tang, Natália Targhetta, Ida Theilade, Duncan W. Thomas, Peggy Tchoutou, Johanna Hurtado, Renato Valencia, Johan L. C. H. Van Valkenburg, Tran Van Do, Rodolfo Vasquez, Hans Verbeek, Victor Adekunle, Simone A. Vieira, Campbell O. Webb, Timothy Whitfield, Serge A. Wich, John Williams, Florian Wittmann, Hannsjoerg Wöll, Xiaobo Yang, C. Yves Adou Yao, Sandra L. Yap, Tsuyoshi Yoneda, Rakan A. Zahawi, Rahmad Zakaria, Runguo Zang, Rafael L. De Assis, Bruno Garcia Luize, and Eduardo M. Venticinque. 2015. An Estimate of the Number of Tropical Tree Species. *Proceedings of the National Academy of Sciences of the United States of America* 112(24):7472–77.

- Slik, J. W., Ferr., Janet Franklin, Víctor Arroyo-Rodríguez, Richard Field, Salomon Aguilar, Nikolay Aguirre, Jorge Ahumada, Shin Ichiro Aiba, Luciana F. Alves, K. Anitha, Andres Avella, Francisco Mora, Gerardo A. C. Aymard, Selene Báez, Patricia Balvanera, Meredith L. Bastian, Jean François Bastin, Peter J. Bellingham, Eduardo Van Den Berg, Polyanna Da Conceição Bispo, Pascal Boeckx, Katrin Boehning-Gaese, Frans Bongers, Brad Boyle, Fabian Bornbach, Francis Q. Brearley, Sandra Brown, Shauna Lee Chai, Robin L. Chazdon, Shengbin Chen, Phourin Chhang, George Chuoyong, Corneille Ewango, Indiana M. Coronado, Jurgi Cristóbal-Azkarate, Heike Culmsee, Kipiro Damas, H. S. Dattaraja, Priya Davidar, Saara J. DeWalt, Hazimah Din, Donald R. Drake, Alvaro Duque, Giselda Durigan, Karl Eichhorn, Eduardo Schmidt Eler, Tsutomu Enoki, Andreas Ensslin, Adandé Belarmain Fandohan, Nina Farwig, Kenneth J. Feeley, Markus Fischer, Olle Forshed, Queila Souza Garcia, Satish Chandra Garkoti, Thomas W. Gillespie, Jean Francois Gillet, Christelle Gonmadje, Iñigo Granzow-De La Cerda, Daniel M. Griffith, James Grogan, Khalid Rehman Hakeem, David J. Harris, Rhett D. Harrison, Andy Hector, Andreas Hemp, Jürgen Homeier, M. Shah Hussain, Guillermo Ibarra-Manríquez, I. Faridah Hanum, Nobuo Imai, Patrick A. Jansen, Carlos Alfredo Joly, Shijo Joseph, Kuswata Kartawinata, Elizabeth Kearsley, Daniel L. Kelly, Michael Kessler, Timothy J. Killeen, Robert M. Kooyman, Yves Laumonier, Susan G. Laurance, William F. Laurance, Michael J. Lawes, Susan G. Letcher, Jeremy Lindsay, Jon Lovett, Jose Lozada, Xinghui Lu, Anne Mette Lykke, Khairil Bin Mahmud, Ni Putu Diana Mahayani, Asyraf Mansor, Andrew R. Marshall, Emanuel H. Martin, Darley Calderado Leal Matos, Jorge A. Meave, Felipe P. L. Melo, Zhoñre Huberto Aguirre Mendoza, Faizah Metali, Vincent P. Medjibe, Jean Paul Metzger, Thiago Metzker, D. Mohandass, Miguel A. Munguía-Rosas, Rodrigo Muñoz, Eddy Nurtjahya, Eddie Lenza De Oliveira, Onrizal, Pia Parolin, Marc Parren, N. Parthasarathy, Ekananda Paudel, Rolando Perez, Eduardo A. Perez-Garcia, Ulf Pommer, Lourens Poorter, Lan Qi, Maria Teresa F. Piedade, José Roberto Rodrigues Pinto, Axel Dalberg Poulsen, John R. Poulsen, Jennifer S. Powers, Rama Chandra Prasad, Jean Philippe Puyravaud, Orlando Rangel, Jan Reitsma, Dlogo S. B. Rocha, Samir Rolim, Francesco Rovero, Andes Rozak, Kalle Ruokolainen, Ervan Rutishauser, Gemma Rutten, Mohd Nizam Mohd Said, Felipe Z. Saiter, Philippe Saner, Braulio Santos, João Roberto Dos Santos, Swapan Kumar Sarker, Christine B. Schmitt, Jochen Schoengart, Mark Schulze, Douglas Sheil, Plinio Sist, Alexandre F. Souza, Wilson Roberto Spironello, Tereza Sposito, Robert Steinmetz, Tariq Stevart, Marcio Seiji Suganuma, Rahayu Sukri, Aisha Sultana, Raman Sukumar, Terry Sunderland, Supriyadi, H. S. Suresh, Eizi Suzuki, Marcelo Tabarelli, Jianwei Tang, Ed V. J. Tanner, Natalia Targhetta, Ida Theilade, Duncan Thomas, Nathan Timberlake, Márcio De Morisson Valeriano, Johan Van Valkenburg, Tran Van Do, Hoang Van Sam, John H. Vandermeer, Hans Verbeeck, Ole Reidar Vetaas, Victor Adekunle, Simone A. Vieira, Campbell O. Webb, Edward L. Webb, Timothy Whitfield, Serge Wich, John Williams, Susan Wiser, Florian Wittmann, Xiaobo Yang, C. Yves Adou Yao, Sandra L. Yap, Rakan A. Zahawi, Rahmad Zakaria, and Runguo Zang. 2018. Phylogenetic Classification of the World's Tropical Forests. *Proceedings of the National Academy of Sciences of the United States of America* 115(8):1837–42.
- Steeger, Hans ter, Terry W. Henkel, Nora Helal, Beatriz S. Marimon, Ben Hur Marimon-Junior, Andreas Huth, Jürgen Groeneveld, Daniel Sabatier, Luiz de Souza Coelho, Diogenes de Andrade Lima Filho, Rafael P. Salomão, Iéda Leão Amaral, Francisca Dionizia de Almeida Matos, Carolina V. Castilho, Oliver L. Phillips, Juan Ernesto Guevara, Marcelo de Jesus Veiga Carim, Dairon Cárdenas López, William E. Magnusson, Florian Wittmann, Mariana Victória Iume, Maria Pires Martins, José Renan da Silva Guimarães, Jean François Molino, Olaf S. Bánki, Maria Teresa Fernandez Piedade, Nigel C. A. Pitman, Abel Monteagudo Mendoza, José Ferreira Ramos, Bruno Garcia Luize, Elynn Márcia Moraes de Leão Novo, Percy Núñez Vargas, Thiago Sanna Freire Silva, Eduardo Martins Venticinque, Angelo Gilberto Manzatto, Neidiane Farias Costa Reis, John Terborgh, Katia Regina Casula, Euridice N. Honorio Coronado, Juan Carlos Montero, Ted R. Feldpausch, Alvaro Duque, Flávia R. C. Costa, Nicolás Castaño Arboleda, Jochen Schöngart, Timothy J. Killeen, Rodolfo Vasquez, Bonifacio Mostacedo, Layon O. Demarchi, Rafael L. Assis, Chris Baraloto, Julien Engel, Pascal Petronelli, Hernán Castellanos, Marcelo Brilhante de Medeiros, Adriano Quaresma, Marcelo Fragomeni Simon, Ana Andrade, José Luis Camargo, Susan G. W. Laurance, William F. Laurance, Lorena M. Rincón, Juliana Schiatti, Thaianie R. Sousa, Emanuele de Sousa Farias, Maria Aparecida Lopes, José Leonardo Lima Magalhães, Henrique Eduardo Mendonça Nascimento, Helder Lima de Queiroz, Gerardo A. Aymard C., Roel Brienem, Juan David Cardenas Revilla, Ima Célia Guimarães Vieira, Bruno Barçante Ladvoat Cintra, Pablo R. Stevenson, Yuri Oliveira Feitosa, Joost F. Duivenvoorden, Hugo F. Mogollón, Alejandro Araujo-Murakami, Leandro Valle Ferreira, José Rafael Lozada, James A. Comiskey, José Julio de Toledo, Gabriel Damasco, Nállarett Dávila, Freddie Draper, Roosevelt Garcia-Villacorta, Aline Lopes, Alberto Vicentini, Alfonso Alonso, Francisco Dallmeier, Vítor H. F. Gomes, Jon Lloyd, David Neill, Daniel Praia Portela de Aguiar, Luzmila Arroyo, Fernanda Antunes Carvalho, Fernanda Coelho de Souza, Dário Dantas do Amaral, Kenneth J. Feeley, Rogerio Gribel, Marcelo Petratti Pansonato, Jos Barlow, Erika Berenguer, Joice Ferreira, Paul V. A. Fine, Marcelino Carneiro Guedes, Eliana M. Jimenez, Juan Carlos Licona, Maria Cristina Peñuela Mora, Boris Villa, Carlos Cerón, Paul Maas, Marcos Silveira, Juliana Stropp, Raquel Thomas, Tim R. Baker, Doug Daly, Kyle G. Dexter, Isau Huamantupa-Chuquimaco, William Milliken, Toby Pennington, Marcos Rios Paredes, Alfredo Fuentes, Bente Klitgaard, José Luis Marcelo Pena, Carlos A. Peres, Miles R. Silman, J. Sebastián Tello, Jerome Chave, Fernando Cornejo Valverde, Anthony Di Fiore, Renato Richard Hilário, Juan Fernando Phillips, Gonzalo Rivas-Torres, Tinde R. van Andel, Patricio von Hildebrand, Janaina Costa Noronha, Edelclio Marques Barbosa, Flávia Rodrigues Barbosa, Luiz Carlos de Matos Bonates, Rainiellen de Sá Carpanedo, Hilda Paulette Dávila Doza, Emile Fonty, Ricardo Gómez-Zarate z, Theryny Gonzales, George Pepe Gallardo Gonzales, Bruce Hoffman, André Braga Junqueira, Yadvinder Malhi, Ires Paula de Andrade Miranda, Linder Felipe Mozombite Pinto, Adriana Prieto, Domingos de Jesus Rodrigues, Agustín Rudas, Ademir R. Ruschel, Natalino Silva, César I. A. Vela, Vincent Antoine Vos, Egleé L. Zent, Stanford Zent, Bianca Weiss Albuquerque, Angela Cano, Yrma Andreina Carrero Márquez, Diego F. Correa, Janaina Barbosa Pedrosa Costa, Bernardo Monteiro Flores, David Galbraith, Milena Holmgren, Michelle Kalamandeen, Marcelo Trindade Nascimento, Alexandre A. Oliveira, Hirna Ramirez-Angulo, Maira Rocha, Veridiana Vizoni Scudeller, Rodrigo Sierra, Milton Tirado, Maria Natalia Umaña Medina, Geertje van der Heijden, Emilio Vilanova Torre, Corine Vriesendorp, Ophelia Wang, Kenneth R. Young, Manuel Augusto Ahuite Reategui, Cláudia Baider, Henrik Balslev, Sasha Cárdenas, Luisa Fernanda Casas, William Farfan-Rios, Cid Ferreira, Reynaldo Linares-Palmino, Casimiro Mendoza, Italo Mesones, Armando Torres-Lezama, Ligia Estela Urrego Giraldo, Daniel Villarreal, Roderick Zagt, Miguel N. Aleixades, Edmar Almeida de Oliveira, Karina Garcia-Cabrera, Lionel Hernandez, Walter Palacios Cuenca, Susamar Pansini, Daniela Pauletto, Freddy Ramirez Arevalo, Adeilza Felipe Sampaio, Elvis H. Valderram. Sandoval, Luis Valenzuela Gamarra, Aurora Levesley, Georgia Pickavance, and Karina Melgaço. 2019. Rarity of Monodominance in Hyperdiverse Amazonian Forests. *Scientific Reports* 9(1):1–15.
- Swaine, M. D., Diana Lieberman, and F. E. Putz. 1987. The Dynamics of Tree Populations in Tropical Forest: A Review. *Journal of Tropical Ecology* 3(4):359–66.
- Thomas, Sean C. and Jennifer L. Baltzer. 2002. Tropical Forests. *ENCYCLOPEDIA OF LIFE SCIENCES* 1–8.
- Vergara-Rodríguez, Daniela, Guido Mathieu, Marie Stéphanie Samain, Samaria Armenta-Montero, and Thorsten Krömer. 2017. Diversity, Distribution, and Conservation Status of Peperomia (Piperaceae) in the State of Veracruz, Mexico. *Tropical Conservation Science* 10(44):1–18.
- Vitousek, Peter M. 1984. Litterfall, Nutrient Cycling, and Nutrient Limitation in Tropical Forests. *Ecology* 65(1):285–98.
- Wang, Hongxiang, Hui Peng, Gangying Hui, Yanbo Hu, and Zhonghua Zhao. 2018. Large Trees Are Surrounded by More Heterospecific Neighboring Trees in Korean Pine Broad-Leaved Natural Forests. *Scientific Reports* 8(1):1–11.
- Wright, S. Joseph and Helene C. Muller-Landau. 2006. The Uncertain Future of Tropical Forest Species. *Biotropica* 38(4):443–45.
- Yamamoto, Shin-Ichi. 2000. Forest Gap Dynamics and Tree Regeneration. *Journal of Forest Research* 5(4):223–29.
- Zhu, Yan, Liza S. Comita, Stephen P. Hubbell, and Keping Ma. 2015. Conspecific and Phylogenetic Density-Dependent Survival Differs across Life Stages in a Tropical Forest. *Journal of Ecology* 103(4):957–66.

Appendix 1. Species name of heterospecific associations for understory for Figure 2.

No.	Code	Species	Group 1	Group 2	Group 3
1	Kiba_co	<i>Kibara coriacea</i> (Blume) Hook. f. & A. Thoms.	√		
2	Rhus_la	<i>Rhus lamprocarpa</i> Merr. & L.M.Perry	√		
3	Dios_pi	<i>Diospyros pilosantha</i> Blanco	√		
4	Lits_le	<i>Litsea ledermannii</i> Tschner	√		
5	Maca_gi	<i>Macaranga gigantea</i> (Rchb.f. & Zoll.) Müll.Arg.	√		
6	Maca_ta	<i>Macaranga tanarius</i> (L.) Müll.Arg.	√		
7	Seme_pa	<i>Semecarpus papuana</i> Lauterb.	√		
8	Ster_sh	<i>Sterculia shillinglawii</i> F.Muell.	√		
9	Case_ca	<i>Casearia carrii</i> Sleumer	√		
10	Xant_no	<i>Wendlandia</i> sp	√		
11	Teij_bo	<i>Teijsmanniodendron bogoriense</i> Koord.	√		
12	Flin_pi	<i>Flindersia pimenteliana</i> F.Muell.	√		
13	Case_sp	<i>Casearia</i> sp	√		
14	Hapl_ce	<i>Haplolobus celebicus</i> H.J.Lam	√		
15	Myri_en	<i>Myristica ensifolia</i> J.Sinclair	√		
16	Octa_in	<i>Octamyrtus insignis</i> Diels	√		
17	Piso_lo	<i>Pisonia longirostris</i> Teijsm. & Binn.	√		
18	Wend_sp	<i>Wendlandia</i> sp	√		
19	Timo_ca	<i>Timonius carrii</i> S.P.Darwin	√		
20	Prun_ja	<i>Prunus javanica</i> (Teijsm. & Binn.) Miq.	√		
21	Hapl_fl	<i>Haplolobus floribundus</i> (K.Schum.) H.J.Lam	√		
22	Anti_de	<i>Alstonia spectabilis</i> R.Br.	√		
23	Buch_ar	<i>Buchanania arborescens</i> (Blume) Blume	√		
24	Cryp_pa	<i>Cryptocarya palmerensis</i> C.K.Allen	√		
25	Gmel_se	<i>Gmelina sessilis</i> C.T.White & W.D.Francis ex Lane-Poole	√		
26	Garc_pi	<i>Garcinia picrobiza</i> Miq.	√		
27	Para_ve	<i>Parastemon versteegii</i> Merr. & L.M.Perry	√		
28	Knem_in	<i>Knema intermedia</i> Warb.	√		
29	Case_mo	<i>Casearia monticola</i> Sleumer	√		
30	Half_ke	<i>Halfordia kendack</i> Guillaumin	√		
31	Syzy_ve	<i>Syzygium versteegii</i> (Lauterb.) Merr. & L.M.Perry	√		
32	Ficu_ro	<i>Ficus robusta</i> Corner	√		
33	Heri_sy	<i>Heritiera sylvatica</i> S.Vidal	√		
34	Cerb_fl	<i>Cerbera floribunda</i> K.Schum.	√		
35	Myri_gl	<i>Myristica globosa</i> Warb.	√		
36	Dryp_gl	<i>Drypetes globosa</i> (Merr.) Pax & K.Hoffm.	√		
37	Phal_ma	<i>Phaleria macrocarpa</i> (Scheff.) Boerl.	√		
38	Cana_ri	<i>Canarium rigidum</i> (Blume) Zipp. ex Miq.	√		
39	Lits_ti	<i>Litsea timoriana</i> Span.	√		
40	Timo_ti	<i>Timonius timon</i> (Spreng.) Merr.	√		
41	Homa_fo	<i>Heritiera sylvatica</i> S.Vidal	√		
42	Endo_me	<i>Endospermum medulosum</i> L.S.Sm.	√		
43	Pome_pi	<i>Pometia pinnata</i> J.R.Forst. & G.Forst.	√		
44	Kiba_bu	<i>Kibara bullata</i> Philipson	√		
45	Drac_da	<i>Dracontomelon dao</i> (Blanco) Merr. & Rolfe	√		
46	Goni_gi	<i>Goniothalamus giganteus</i> Hook.f. & Thomson	√		
47	Nauc_or	<i>Nauclea orientalis</i> (L.) L.	√		
48	Beil_mo	<i>Beilschmedia morobensis</i> Kosterm.	√		
49	Cara_br	<i>Carallia brachiata</i> (Lour.) Merr.	√		
50	Lits_sp	<i>Litsea</i> sp	√		
51	Pime_am	<i>Pimelodendron amboinicum</i> Hassk.	√		
52	Medu_la	<i>Medusanthera laxiflora</i> (Miers) R.A.Howard	√		
53	Myri_fa	<i>Myristica fatua</i> Houtt.	√		
54	Gono_li	<i>Gonocaryum litorale</i> (Blume) Sleumer	√		
55	Lith_ru	<i>Litbocarpus rajavillosus</i> (Markgr.) Rehder	√		
56	Hope_pa	<i>Hopea papuana</i> Diels	√		
57	Dill_pa	<i>Dillenia papuana</i> Martelli	√		
58	Mast_pa	<i>Mastixiodendron pachycladus</i> (K.Schum.) Melch.	√		
59	Pome_ac	<i>Pometia acuminata</i> Radlk.	√		
60	Kiba_el	<i>Kibara elongata</i> A.C.Sm.	√		
61	Clei_pa	<i>Cleistanthus papuanus</i> (Lauterb.) Jabl.	√		

No.	Code	Species	Group 1	Group 2	Group 3
62	Ints_pa	<i>Intsia palembanica</i> Miq.	√		
63	Galb_be	<i>Galbulimima belgraveana</i> (F.Muell.) Sprague	√		
64	Term_co	<i>Terminalia copelandi</i> Elmer	√		
65	Giro_ne	<i>Gironniera nervosa</i> Planch.	√		
66	Mani_pl	<i>Manilloa plurijuga</i> Merr. & L.M.Perry	√		
67	Hope_ce	<i>Hopea celtidifolia</i> Kosterm.	√		
68	Meli_el	<i>Melicope elleryana</i> (F. Muell.) T.G. Hartley	√		
69	Garc_sp	<i>Garcinia</i> sp	√		
70	Pala_lo	<i>Palaquium lobbianum</i> Burck	√		
71	Camp_br	<i>Campnosperma brevipetiolatum</i> Volkens	√		
72	Ster_ma	<i>Sterculia macrophylla</i> Vent.	√		
73	Harp_ca	<i>Harpullia currii</i> Leenh.	√		
74	Hors_la	<i>Horsfieldia laevigata</i> Warb.	√		
75	Arch_pa	<i>Archidendron parviflorum</i> Pulle	√		
76	Chry_pa	<i>Chrysophyllum papuanicum</i> (Pierre ex Dubard) Royen	√		
77	Fagr_ra	<i>Fagraea racemosa</i> Jack	√		
78	Klei_ho	<i>Kleinboria hospita</i> L.	√		
79	Endi_ru	<i>Endiandra rubescens</i> (Blume) Miq.	√		
80	Tris_ma	<i>Tristanopsis macrosperma</i> (F.Muell.) Peter G.Wilson & J.T.Waterh.	√		
81	Cory_la	<i>Corynocarpus laevigatus</i> J.R.Forst. & G.Forst.	√		
82	Cryp_sp	<i>Cryptocarya</i> sp	√		
83	Tabe_au	<i>Tabernaemontana aurantiaca</i> Gaudich.	√		
84	Mall_sp	<i>Mallotus</i> sp	√		
85	Deca_pa	<i>Decaspermum parviflorum</i> (Lam.) A.J.Scott	√		
86	Agla_sp	<i>Aglaia spectabilis</i> (Miq.) S.S.Jain & S.Bennet	√		
87	Rapa_te	<i>Rapanea tempapan</i> P.Royen	√		
88	Calo_ca	<i>Calophyllum caudatum</i> Kaneh. & Hatus.	√		
89	Xant_pa	<i>Xanthophyllum papuanum</i> Whitmore ex Meijden	√		
90	Hapl_la	<i>Haplobolus lanceolatus</i> H.J.Lam ex Leenh.	√		
91	Alst_sp	<i>Alstonia spectabilis</i> R.Br.			√
92	Dios_sp	<i>Diospyros</i> sp			√
93	Elae_an	<i>Elaeocarpus angustifolius</i> Blume			√
94	Rypa_ja	<i>Ryparosa javanica</i> Koord. & Valetton			√
95	Rhod_ci	<i>Rhodammia cinerea</i> Jack			√
96	Myri_gi	<i>Myristica gigantea</i> King			√
97	Anti_to	<i>Antiaris toxicaria</i> Lesch.			√
98	Calo_in	<i>Calophyllum inophyllum</i> L.			√
99	Para_pr	<i>Pararchidendron pruinosum</i> (Benth.) I.C.Nielsen			√
100	Siph_ce	<i>Siphonodon celastrineus</i> Griff.			√
101	Siph_sp	<i>Siphonodon</i> sp			√
102	Maas_gl	<i>Maasia glauca</i> (Hassk.) Mols, Kessler & Rogstad			√
103	Term_ka	<i>Terminalia kaernbachii</i> Warb.			√
104	Spat_ja	<i>Spathiostemon javensis</i> Blume		√	
105	Dyso_mo	<i>Dysoxylum mollissimum</i> Blume		√	
106	Plan_ke	<i>Planchonella keyensis</i> H.J.Lam		√	
107	Ficu_sp	<i>Ficus</i> sp		√	
108	Hors_pa	<i>Horsfieldia parviflora</i> (Roxb.) J.Sinclair		√	

Appendix 2. Species name of heterospecific associations for upper story Figure 3.

No.	Code	Species	Group 1	Group 2	Group 3	Group 4
1	Hors_ir	<i>Horsfieldia irya</i> (Gaertn.) Warb.		√		
2	Garc_la	<i>Garcinia latissima</i> Miq.		√		
3	Alst_sc	<i>Alstonia scholaris</i> (L.) R. Br.		√		
4	Endi_vi	<i>Endiandra virens</i> F.Muell.		√		
5	Sloa_pu	<i>Sloanea pullei</i> O.C.Schmidt ex A.C.Sm.		√		
6	Galb_be	<i>Galbulimima belgraveana</i> (F.Muell.) Sprague		√		
7	Pome_ac	<i>Pometia acuminata</i> Radlk.		√		
8	Chis_ce	<i>Chisocheton ceramicus</i> Miq.		√		
9	Dyso_mo	<i>Dysoxylum mollissimum</i> Blume		√		
10	Endo_me	<i>Endospermum medullosum</i> L.S.Sm.		√		
11	Pime_am	<i>Pimelodendron amboinicum</i> Hassk.		√		
12	Gono_li	<i>Gonocaryum littorale</i> (Blume) Sleumer	√			

No.	Code	Species	Group 1	Group 2	Group 3	Group 4
13	Stre_el	<i>Streblus elongatus</i> (Miq.) Corner	√			
14	Homa_fo	<i>Heritiera sylvatica</i> S.Vidal	√			
15	Gnet_gn	<i>Gnetum gnemon</i> L.	√			
16	Homa_no	<i>Homalanthus novoguineensis</i> (Warb.) K.Schum.	√			
17	Cory_la	<i>Corynocarpus laevigatus</i> J.R.Forst. & G.Forst.	√			
18	Drac_da	<i>Dracontomelon dao</i> (Blanco) Merr. & Rolfe	√			
19	Cana_od	<i>Canarium indicum</i> L.	√			
20	Pter_be	<i>Pterocymbium beccarii</i> K.Schum.	√			
21	Pala_lo	<i>Palaquium lobbianum</i> Burck	√			
22	Cana_in	<i>Canarium indicum</i> L.	√			
23	Cara_br	<i>Carallia brachiata</i> (Lour.) Merr.	√			
24	Timo_ca	<i>Timonius carii</i> S.P.Darwin	√			
25	Hors_sy	<i>Horsfieldia sylvestris</i> Warb.	√			
26	Maas_su	<i>Maasia sumatrana</i> (Miq.) Mols, Kessler & Rogstad	√			
27	Hope_pa	<i>Hopea papuana</i> Diels	√			
28	Hope_ce	<i>Hopea cellidifolia</i> Kosterm.	√			
29	Rhus_ta	<i>Rhus taiensis</i> Guill.	√			
30	Acti_ni	<i>Actinodaphne nitida</i> Teschner	√			
31	Dill_pa	<i>Dillenia papuana</i> Martelli	√			
32	Medu_la	<i>Medusanthura lasziflora</i> (Miers) R.A.Howard	√			
33	Teij_bo	<i>Teijsmanniodendron bogoriense</i> Koord.	√			
34	Tris_ma	<i>Tristaniaopsis macrosperma</i> (F.Muell.) Peter G.Wilson & J.T.Waterh.	√			
35	Call_lo	<i>Calliandra longifolia</i> Lam.	√			
36	Comm_ba	<i>Commersonia bartramia</i> (L.) Merr.	√			
37	Dios_pi	<i>Diospyros pilosanthera</i> Blanco	√			
38	Knem_in	<i>Knema intermedia</i> Warb.	√			
39	Dryp_gl	<i>Drypetes globosa</i> (Merr.) Pax & K.Hoffm.	√			
40	Cryp_pa	<i>Cryptocarya palmerensis</i> C.K.Allen	√			
41	Meli_el	<i>Melicope elleryana</i> (F. Muell.) T.G. Hartley	√			
42	Lits_ti	<i>Litsea timoriana</i> Span.	√			
43	Siph_ce	<i>Siphonodon celastrineus</i> Griff.	√			
44	Siph_sp	<i>Siphonodon</i> sp	√			
45	Vite_pi	<i>Vitex pinnata</i> L.	√			
46	Poly_no	<i>Polyscias nodosa</i> (Blume) Seem.	√			
47	Pome_pi	<i>Pometia pinnata</i> J.R.Forst. & G.Forst.	√			
48	Agla_ar	<i>Aglaia argentea</i> Blume	√			
49	Acro_sp	<i>Acronychia</i> sp	√			
50	Gmel_se	<i>Gmelina sessilis</i> C.T.White & W.D.Francis ex Lane-Poole	√			
51	Mani_br	<i>Maniltoa bronneioides</i> Harms	√			
52	Prun_ar	<i>Prunus arborea</i> (Blume) Kalkman	√			
53	Camp_br	<i>Campnosperma brevipetiolatum</i> Volkens	√			
54	Hors_la	<i>Horsfieldia laevigata</i> Warb.	√			
55	Cana_hi	<i>Campnosperma brevipetiolatum</i> Volkens	√			
56	Deca_pa	<i>Decaspermum parviflorum</i> (Lam.) A.J.Scott	√			
57	Calo_in	<i>Calophyllum inophyllum</i> L.	√			
58	Heri_sy	<i>Heritiera sylvatica</i> S.Vidal	√			
59	Clei_pa	<i>Cleistanthus papuanus</i> (Lauterb.) Jabl.	√			
60	Elae_an	<i>Elaeocarpus angustifolius</i> Blume	√			
61	Gymn_fa	<i>Gymnacranthera farquhariana</i> (Hook.f. & Thomson) Warb.	√			
62	Grew_er	<i>Grewia eriocarpa</i> Juss.	√			
63	Xant_no	<i>Wendlandia</i> sp	√			
64	Rhod_ci	<i>Rhodammia cinerea</i> Jack	√			
65	Arto_al	<i>Artocarpus alilis</i> (Parkinson ex F.A.Zorn) Fosberg	√			
66	Para_pr	<i>Pararchidendron pruinosum</i> (Benth.) I.C.Nielsen	√			
67	Plan_ke	<i>Planchonella keyensis</i> H.J.Lam	√			
68	Dios_pa	<i>Diospyros papuana</i> Valetton ex Bakh.	√			
69	Ochr_gl	<i>Ochrosia glomerata</i> (Blume) F.Muell.	√			
70	Myri_fa	<i>Myristica fatua</i> Houtt.	√			
71	Ster_sh	<i>Sterculia shillinghamii</i> F.Muell.	√			
72	Syzy_sp2	<i>Syzygium</i> sp2	√			
73	Syzy_sp3	<i>Syzygium</i> sp3	√			
74	Xant_pa	<i>Xanthophyllum papuanum</i> Whitmore ex Meijden	√			
75	Euca_pa	<i>Eucalyptopsis papuana</i> C.T.White		√		

No.	Code	Species	Group 1	Group 2	Group 3	Group 4
76	Flin_pi	<i>Flindersia pimenteliana</i> F.Muell.			√	
77	Hapl_fl	<i>Haplolobus floribundus</i> (K.Schum.) H.J.Lam			√	
78	Lits_fi	<i>Litsea firma</i> (Blume) Hook.f.			√	
79	Term_co	<i>Terminalia copelandi</i> Elmer			√	
80	Calo_ca	<i>Calophyllum caudatum</i> Kaneh. & Hatus.			√	
81	Coch_gi	<i>Cochlospermum gillivraei</i> Benth.			√	
82	Buch_ar	<i>Buchanania arborescens</i> (Blume) Blume			√	
83	Fagr_el	<i>Fagraea elliptica</i> Roxb.				√
84	Prun_ja	<i>Prunus javanica</i> (Teijsm. & Binn.) Miq.				√
85	Endi_ru	<i>Endiandra rubescens</i> (Blume) Miq.				√
86	Cryp_sp	<i>Cryptocarya</i> sp				√

Appendix 3. Species name of conspecific associations Figure 4. The S stands for small individuals and L symbolizes large individuals.

No.	Code	Species
1	Agla_ar _L	<i>Aglaia argentea</i> Blume
2	Agla_ar _S	<i>Aglaia argentea</i> Blume
3	Buch_ar _L	<i>Buchanania arborescens</i> (Blume) Blume
4	Buch_ar _S	<i>Buchanania arborescens</i> (Blume) Blume
5	Calo_ca _L	<i>Calophyllum caudatum</i> Kaneh. & Hatus.
6	Calo_ca _S	<i>Calophyllum caudatum</i> Kaneh. & Hatus.
7	Calo_in _L	<i>Calophyllum inophyllum</i> L.
8	Calo_in _S	<i>Calophyllum inophyllum</i> L.
9	Camp_br _L	<i>Campnosperma brevipetiolatum</i> Volkens
10	Camp_br _S	<i>Campnosperma brevipetiolatum</i> Volkens
11	Cana_hi _L	<i>Canarium hirsutum</i> Willd.
12	Cana_hi _S	<i>Canarium hirsutum</i> Willd.
13	Cana_in _L	<i>Canarium indicum</i> L.
14	Cana_in _S	<i>Canarium indicum</i> L.
15	Cara_br _L	<i>Carallia brachiata</i> (Lour.) Merr.
16	Cara_br _S	<i>Carallia brachiata</i> (Lour.) Merr.
17	Clei_pa _L	<i>Cleistanthus papuanus</i> (Lauterb.) Jabl.
18	Clei_pa _S	<i>Cleistanthus papuanus</i> (Lauterb.) Jabl.
19	Cory_la _L	<i>Corynocarpus laevigatus</i> J.R.Forst. & G.Forst.
20	Cory_la _S	<i>Corynocarpus laevigatus</i> J.R.Forst. & G.Forst.
21	Cryp_pa _L	<i>Cryptocarya palmerensis</i> C.K.Allen
22	Cryp_pa _S	<i>Cryptocarya palmerensis</i> C.K.Allen
23	Cryp_sp _L	<i>Cryptocarya</i> sp
24	Cryp_sp _S	<i>Cryptocarya</i> sp
25	Deca_pa _L	<i>Decaspermum parviflorum</i> (Lam.) A.J.Scott
26	Deca_pa _S	<i>Decaspermum parviflorum</i> (Lam.) A.J.Scott
27	Dill_pa _L	<i>Dillenia papuana</i> Martelli
28	Dill_pa _S	<i>Dillenia papuana</i> Martelli
29	Dios_pi _L	<i>Diospyros pilosanthera</i> Blanco
30	Dios_pi _S	<i>Diospyros pilosanthera</i> Blanco
31	Drac_da _L	<i>Dracontomelon dao</i> (Blanco) Merr. & Rolfe
32	Drac_da _S	<i>Dracontomelon dao</i> (Blanco) Merr. & Rolfe
33	Dryp_gl _L	<i>Drypetes globosa</i> (Merr.) Pax & K.Hoffm.
34	Dryp_gl _S	<i>Drypetes globosa</i> (Merr.) Pax & K.Hoffm.
35	Dyso_mo _L	<i>Dysoxylum mollissimum</i> Blume
36	Dyso_mo _S	<i>Dysoxylum mollissimum</i> Blume
37	Elae_an _L	<i>Elaeocarpus angustifolius</i> Blume
38	Elae_an _S	<i>Elaeocarpus angustifolius</i> Blume
39	Endi_ru _L	<i>Endiandra rubescens</i> (Blume) Miq.
40	Endi_ru _S	<i>Endiandra rubescens</i> (Blume) Miq.
41	Endo_me _L	<i>Endospermum medulosum</i> L.S.Sm.
42	Endo_me _S	<i>Endospermum medulosum</i> L.S.Sm.
43	Flin_pi _L	<i>Flindersia pimenteliana</i> F.Muell.
44	Flin_pi _S	<i>Flindersia pimenteliana</i> F.Muell.
45	Galb_be _L	<i>Galbulimima belgraveana</i> (F.Muell.) Sprague
46	Galb_be _S	<i>Galbulimima belgraveana</i> (F.Muell.) Sprague

No.	Code	Species
47	Garc_la _L	<i>Garcinia latissima</i> Miq.
48	Garc_la _S	<i>Garcinia latissima</i> Miq.
49	Giro_ne _L	<i>Gironniera nervosa</i> Planch.
50	Giro_ne _S	<i>Gironniera nervosa</i> Planch.
51	Gmel_se _L	<i>Gmelina sessilis</i> C.T.White & W.D.Francis ex Lane-Poole
52	Gmel_se _S	<i>Gmelina sessilis</i> C.T.White & W.D.Francis ex Lane-Poole
53	Gnet_gn _L	<i>Gnetum gnemon</i> L.
54	Gnet_gn _S	<i>Gnetum gnemon</i> L.
55	Gono_li _L	<i>Gonocaryum litorale</i> (Blume) Sleumer
56	Gono_li _S	<i>Gonocaryum litorale</i> (Blume) Sleumer
57	Gymn_fa _L	<i>Gymnacranthera jarqubariana</i> (Hook.f. & Thomson) Warb.
58	Gymn_fa _S	<i>Gymnacranthera jarqubariana</i> (Hook.f. & Thomson) Warb.
59	Hapl_fl _L	<i>Haplolobus floribundus</i> (K.Schum.) H.J.Lam
60	Hapl_fl _S	<i>Haplolobus floribundus</i> (K.Schum.) H.J.Lam
61	Heri_sy _L	<i>Heritiera sylvatica</i> S.Vidal
62	Heri_sy _S	<i>Heritiera sylvatica</i> S.Vidal
63	Homa_fo _L	<i>Homalium foetidum</i> Benth.
64	Homa_fo _S	<i>Homalium foetidum</i> Benth.
65	Hope_ce _L	<i>Hopea celtidifolia</i> Kosterm.
66	Hope_ce _S	<i>Hopea celtidifolia</i> Kosterm.
67	Hope_no _L	<i>Hopea novoguineensis</i> Slooten
68	Hope_no _S	<i>Hopea novoguineensis</i> Slooten
69	Hope_pa _L	<i>Hopea papuana</i> Diels
70	Hope_pa _S	<i>Hopea papuana</i> Diels
71	Hors_la _L	<i>Horsfieldia laevigata</i> Warb.
72	Hors_la _S	<i>Horsfieldia laevigata</i> Warb.
73	Ints_pa _L	<i>Intsia palembanica</i> Miq.
74	Ints_pa _S	<i>Intsia palembanica</i> Miq.
75	Knem_in _L	<i>Knema intermedia</i> Warb.
76	Knem_in _S	<i>Knema intermedia</i> Warb.
77	Lith_ru _L	<i>Lithocarpus rufovillosus</i> (Markgr.) Rehder
78	Lith_ru _S	<i>Lithocarpus rufovillosus</i> (Markgr.) Rehder
79	Lits_ti _L	<i>Litsea timoriana</i> Span.
80	Lits_ti _S	<i>Litsea timoriana</i> Span.
81	Mani_br _L	<i>Maniltoa brownneoides</i> Harms
82	Mani_br _S	<i>Maniltoa brownneoides</i> Harms
83	Medu_la _L	<i>Medusanthera laxiflora</i> (Miers) R.A.Howard
84	Medu_la _S	<i>Medusanthera laxiflora</i> (Miers) R.A.Howard
85	Meli_el _L	<i>Melicope elleryana</i> (F. Muell.) T.G. Hartley
86	Meli_el _S	<i>Melicope elleryana</i> (F. Muell.) T.G. Hartley
87	Myri_fa _L	<i>Myristica jatua</i> Houtt.
88	Myri_fa _S	<i>Myristica jatua</i> Houtt.
89	Pala_lo _L	<i>Palaquium lobbianum</i> Burck
90	Pala_lo _S	<i>Palaquium lobbianum</i> Burck
91	Para_pr _L	<i>Pararchidendron pruinatum</i> (Benth.) I.C.Nielsen
92	Para_pr _S	<i>Pararchidendron pruinatum</i> (Benth.) I.C.Nielsen
93	Para_ve _L	<i>Parastemon versteeghii</i> Merr. & L.M.Perry
94	Para_ve _S	<i>Parastemon versteeghii</i> Merr. & L.M.Perry
95	Pime_am _L	<i>Pimelodendron amboinicum</i> Hassk.
96	Pime_am _S	<i>Pimelodendron amboinicum</i> Hassk.
97	Plan_ke _L	<i>Planchonella keyensis</i> H.J.Lam
98	Plan_ke _S	<i>Planchonella keyensis</i> H.J.Lam
99	Pome_ac _L	<i>Pometia acuminata</i> Radlk.
100	Pome_ac _S	<i>Pometia acuminata</i> Radlk.
101	Pome_pi _L	<i>Pometia pinnata</i> J.R.Forst. & G.Forst.
102	Pome_pi _S	<i>Pometia pinnata</i> J.R.Forst. & G.Forst.
103	Prun_ar _L	<i>Prunus arborea</i> (Blume) Kalkman
104	Prun_ar _S	<i>Prunus arborea</i> (Blume) Kalkman
105	Prun_ja _L	<i>Prunus javanica</i> (Teijsm. & Binn.) Miq.
106	Prun_ja _S	<i>Prunus javanica</i> (Teijsm. & Binn.) Miq.
107	Rhod_ci _L	<i>Rhodamnia cinerea</i> Jack
108	Rhod_ci _S	<i>Rhodamnia cinerea</i> Jack
109	Siph_ce _L	<i>Siphonodon celastrineus</i> Griff.

No.	Code	Species
110	Siph_ce _S	<i>Siphonodon celastrineus</i> Griff.
111	Siph_sp _L	<i>Siphonodon</i> sp
112	Siph_sp _S	<i>Siphonodon</i> sp
113	Sloa_pu _L	<i>Sloanea pullei</i> O.C.Schmidt ex A.C.Sm.
114	Sloa_pu _S	<i>Sloanea pullei</i> O.C.Schmidt ex A.C.Sm.
115	Ster_sh _L	<i>Sterculia shillinglawii</i> F.Muell.
116	Ster_sh _S	<i>Sterculia shillinglawii</i> F.Muell.
117	Syzy_sp1 _L	<i>Syzygium</i> sp1
118	Syzy_sp1 _S	<i>Syzygium</i> sp1
119	Teij_bo _L	<i>Teijsmanniodendron bogoriense</i> Koord.
120	Teij_bo _S	<i>Teijsmanniodendron bogoriense</i> Koord.
121	Term_co _L	<i>Terminalia copelandi</i> Elmer
122	Term_co _S	<i>Terminalia copelandi</i> Elmer
123	Timo_ca _L	<i>Timonius carii</i> S.P.Darwin
124	Timo_ca _S	<i>Timonius carii</i> S.P.Darwin
125	Tris_ma _L	<i>Tristaniopsis macrosperma</i> (F.Muell.) Peter G.Wilson & J.T.Waterh.
126	Tris_ma _S	<i>Tristaniopsis macrosperma</i> (F.Muell.) Peter G.Wilson & J.T.Waterh.
127	Vati_ra _L	<i>Vatica rassak</i> Blume
128	Vati_ra _S	<i>Vatica rassak</i> Blume
129	Xant_pa _L	<i>Xanthophyllum papuanum</i> Whitmore ex Meijden
130	Xant_pa _S	<i>Xanthophyllum papuanum</i> Whitmore ex Meijden
131	Xant_no _L	<i>Xanthostemon novaguineensis</i> Valetton
132	Xant_no _S	<i>Xanthostemon novaguineensis</i> Valetton

- Revised 1**: Submission accepted.
- Notifications**: Three entries from 'Biodiv Editor Decision' dated 2020-08-27 11:04 PM, 2020-08-31 05:11 PM, and 2020-08-31 05:12 PM.
- Reviewer's Attachments**: One attachment titled '07-AUG-2020-Heterospecific and conspecific associations of trees_intrafile.doc' dated August 27, 2020.
- Revisions**: One revision titled 'Article Text_6656-28418-1-5-20200827 REVISION 29 8 2020 OK.docx (2)' dated August 29, 2020.

The taskbar at the bottom shows several open files, including '6656-28418-1-5-2...docx' (verified), '6656-28418-1-5-2...docx' (Failed - network error), '6656-Article Text...docx' (verified), 'Manuscript_Agus...docx' (verified), 'Reviewer remarks...docx' (verified), and 'DEND-00266-2020...pdf' (verified). The system clock shows 14:14 on 20/12/2022.

Bentuk revisi

Heterospecific and conspecific associations of trees in lowland tropical forest of New Guinea

AGUSTINUS MURDJOKO^{1,2,*}, MARTHEN MATHIAS JITMAU², DONY ARISTONE DJITMAU¹, RIMA HERLINA SETIAWATI SIBURIAN¹, ANTONI UNGIRWALU¹, ALFREDO OTTOW WANMA¹, ZULFIKAR MARDIYADI¹, ALEXANDER RUMATORA¹, WOLFRAM YAHYA MOFU¹, ANTON SILAS SINERI¹, SEPUS MARTEN FATEM¹, DESCARLO WORABAI¹, NUNANG LAMAEEK MAY¹, MAX JONDUDAGO TOKEDE¹, HERMAN WARMETAN¹, CHARLY BRAVO WANGGAI¹, JIMMY FRANS WANMA¹, ELIESER VIKTOR SIRAMI^{1,2}, JOHANA BETY PAEMBONAN³, ERNI UNENOR⁴, RELAWAN KUSWANDI⁵, KRISMA LEKITOO⁵, LISNA KHAYATI⁵, NITHANEL MIKAEL HENDRIK BENU⁵, JUNUS TAMBING⁵, ANDI SASTRA BENNY SARAGIH⁶

¹Faculty of Forestry, Papua University, Jalan Gunung Salju Amban, Manokwari 98314, West Papua, Indonesia.

²Research Center of Biodiversity, Papua University, Jalan Gunung Salju Amban, Manokwari 98314, West Papua, Indonesia.

*email: agustinus.murdjoko.papua@gmail.com.

³Environmental Services, Pegunungan Bintang Regency, Papua Province

⁴Forestry Service, Papua Province, Jalan Tanjung Ria Base G 99771, Tanjung Ria, Jayapura City, Papua

⁵Forestry Research and Development Agency of Manokwari, Jalan Inamberi-Susweri, Manokwari 98301, West Papua, Indonesia.

⁶Perkumpulan Mnukwar, Jalan Manunggal Besar, Amban, Manokwari 98314, West Papua, Indonesia.

Abstract. The vegetation in the tropical rainforest of New Guinea consists of a large number of species that interact with each other within and among species. While several studies have attempted to reveal the diversity of flora of New Guinea, little is known about plant communities that develop associations. This study aimed to investigate the associations of tree species in lowland tropical forest in New Guinea. The associations depicted in this study were in the form of conspecific associations (among small and large individuals within same species) and heterospecific (among individuals of different species and divided into under and upper story). We established 48 rectangular plots created in Murkim and Teiraplu as part of Pegunungan Bintang District, Papua Province. Canonical correspondence analysis (CCA) was used to analyze heterospecific and conspecific associations. The results showed that the understory and upper story vegetation had different patterns of heterospecific association. The understory configured three heterospecific associations, consisting of 5, 13, and 90 species, while the upper story formed four heterospecific associations with 4, 8, 11, and 63 species. The analysis of conspecific associations showed of 149 tree species recorded in the study sites, only 66 species that had both small and large individuals, displaying the pattern of conspecific association. Among them 41 species had positive associations while 25 species had negative association. Our findings enrich the knowledge in theoretical ecology of tropical forest, especially in New Guinea.

Keywords: tropical rainforest, Papuasia, canonical correspondence analysis (CCA), tree community, Vegan package.

Running title: associations of New Guinea tree

INTRODUCTION

Tropical rainforest is a complex ecosystem with many interactions between abiotic and biotic factors, particularly among vegetation (Vitousek, 1984; Thomas & Baltzer, 2002; Hunter et al., 2015). This complexity results in the vegetation that consists of many life forms from vertical and horizontal compositions that interact with each other to obtain sunlight, soil nutrients, and water, and to adapt with microclimatic conditions (Slik et al., 2015, 2018; Murdjoko et al., 2016a). The interactions among vegetation have occurred over a long period due to successional process (Fernández-Lugo et al., 2015). Where the vegetation shares the same ecological condition, the morphological and physiological characters become the driving factors of behavior in the natural tropical rainforest (Gustafsson et al., 2016; Johnson et al., 2017).

The interactions among vegetation elements in the tropical rainforest in some cases represent symbiosis and inter and intra-species relationships (Legendre & Fortin, 1989; Magrach et al., 2014). These interactions can be in the form of competition and association. In old tropical rainforest, the interaction occurs intensively due to the absorption of light and water, where both are the primary growth factors (Yamamoto, 2000; Montgomery & Chazdon, 2001). In secondary forest, canopy gap is very open, leading to more light penetrating the forest floor (Itoh et al., 1997; Angelini et al., 2015; Murdjoko et al., 2017).

Commented [A12]: Please add information about the sub-district, district and province.

Commented [A13]: The references are too many, please reduce proportionally and select the most recent ones (less than 10 years from now).

Commented [WiQS14R13]: Thank you, we have improved the sentence and selected the proper articles.

The association in vegetation communities can be in the form of conspecific or heterospecific and the form of association determines the pattern of the spatial distribution of forest ecosystems either.

Conspecific association is the interaction of individuals of similar species while heterospecific occurs among different species of vegetation (Zhu et al., 2015; Wang et al., 2018). Conspecific and heterospecific associations occur during the successional process of the tropical rainforest (Farneda et al., 2018). Some studies explained that the association, either the conspecific or the heterospecific could be in a positive or negative pattern (Castilla et al., 2016).

Vegetation is distributed geographically with the diversity and pattern of plant communities that adapt to particular ecological niche (Brummitt, 2001; Pan et al., 2013). Phytogeographic regions, including mainland New Guinea, have been studied for centuries. The vegetation in New Guinea spreads from coastal to high land areas, containing various types of ecosystems (Cámara-Leret & Dennehy, 2019). As the result, New Guinea contains the highest diversity of flora, such as trees, climbers, shrubs, ferns, rattan, etc. (Murdjoko et al., 2016a) in which about 60% of the species are endemic (Cámara-Leret et al., 2020). For example, a forest area in New Guinea consists of a high diversity of tree species with more than 70 species per hectare that could be found (Robiansyah, 2018; Fatem et al., 2020). While recently more and more studies have attempted to reveal the diversity of flora of New Guinea, little is known about plant communities that develop associations among them.

This study aimed to investigate the association of tree species in the lowland tropical forest in New Guinea. The associations depicted in this study were in the form of conspecific associations (among small and large individuals within same species) and heterospecific (among individuals of different species and divided into under and upper story). We hypothesized that the small and large tree species have heterospecific associations within the natural tropical rain forest. This kind of study is important to provide specific contribution of ecological research in the tropical rainforest of Southeast Asia, more specifically the New Guinea region (Brummitt, 2001).

MATERIALS AND METHODS

Study period and area

[This study was conducted] in the northern part of Pegunungan Bintang District, Papua Province, Indonesia (Figure 1). The study sites were located at Murkim (4°0'0.53"S and 140°49'17.24"E) and Teiraplu (3°59'13.46"S and 140°26'0.06"E) at an altitude of 155 m and 233 m above sea level (m asl), respectively. The ecosystem type of the two study sites are categorized as lowland areas where the southern part is bordered with the mountain range and the northern part is bordered with hills while the western and eastern parts are lowlands. Broadleaves and mixed forests are the dominant vegetation in this area, while the soil is grouped as Ultisols and Inceptisol. The climatic conditions are considered to be very humid with average temperature of 25° C for annual, 20.6° C for daily, and 16.3° C for minimum, and with monthly and annual average rainfall of 448.75 mm and 5385 mm, respectively (Kartikasari et al., 2012).

Commented [A15]: When this study was conducted?

Commented [WiQS16R15]: We collected data in August 2019.

Commented [A17]: What are the sub-district and district of these sites?

Commented [WiQS18R17]: We added the location in first sentence.

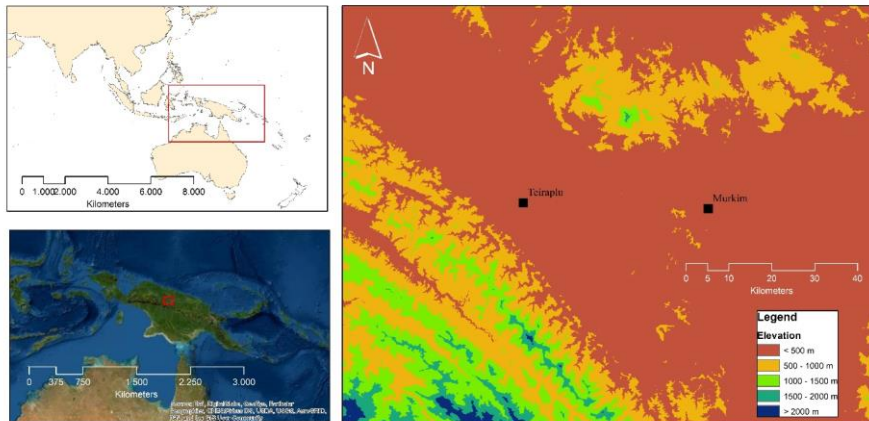

Figure 1. Map of the study sites in Teiraplu and Murkim, Pegunungan Bintang, Papua.

Sampling and data collection

Data were collected using sampling plot method with size of each plot 20 m x 20 m. In total, there were 48 rectangular plots established in which 24 plots were in Teiraplu and 24 plots were in Murkim. In both locations, the plots were placed to north directions at a distance of 100 m away from each other. In the 20 m x 20 m plot (A) we recorded and measured old trees with a diameter of more than 20 cm, and within this plot we established three nested sub-plots with size 10 m x 10 m (B) to record tree with diameter between 10 cm and 20 cm, size 5 m x 5 m (C) to record trees taller than 1.5 m, and size 2 m x 2 m (D) to record the species shorter than 1.5 m. The vegetation in plots A and B were classified as upper story and that in plots C and D were categorized as understory. For the understory vegetation, we recorded data of taxonomic names of every species and number of individuals, and while for the upper story vegetation we recorded data of taxonomic names of every species, number of individuals and diameter (cm).

For identification, we collected the specimens of the plant and sent it to the Herbarium Papuaense of *Balai Penelitian dan Pengembangan Lingkungan Hidup dan Kebutanan (BP2LHK)* Manokwari and Herbarium Manokwariense (MAN) *Pusat Penelitian Keanekaragaman Hayati Universitas Papua (PPKH-UNIPA)*, Manokwari. The species name was updated according to The Plant List (TPL) at the website of <http://www.theplantlist.org/>.

Statistical analysis

The heterospecific and conspecific associations were analyzed using the canonical correspondence analysis (CCA) (Ter Braak, 1986; Caceres & Legendre, 2009), and the chi-square test (χ^2) was implemented to validate the model of CCA (Fatem et al., 2020). Furthermore, this association used the number of each individual (density) as a value in which the columns were the species and the rows were the 48 plots. The conspecific association correlated the under and upper story as small and large individuals. The columns represented the species, while the 48 plots under and upper story represented the rows. The species that did not have under and upper stories were otherwise excluded. The result of CCA displayed species in the graph with the position in the two axes. To investigate the conspecific association whether it was positive or negative, the Euclidean distance between each species as well as the under and upper stories were conducted (Murdjoko et al., 2016b, 2017). If the result of Euclidean distance of species is below the average, then the conspecific association is said to be positive, and vice versa. The vegan package in R version 3.5.3 was used to calculate the statistical analysis (Oksanen et al., 2019).

RESULTS AND DISCUSSION

Heterospecific associations

The heterospecific association was grouped into two: understory and upper story, based on the structure of trees in tropical forests. As such, the analyses of multivariate statistics for the understory and upper story were separated since the natural tropical rainforest is complex with the vegetation structures forming the ecosystem. The structure was also simplified by distinguishing them into two main parts. From the CCA result, the understory and upper story showed different patterns of heterospecific association. The understory configured three groups of communities based on species as the structure of the associations. [The three groups are shown in Figure 2.]

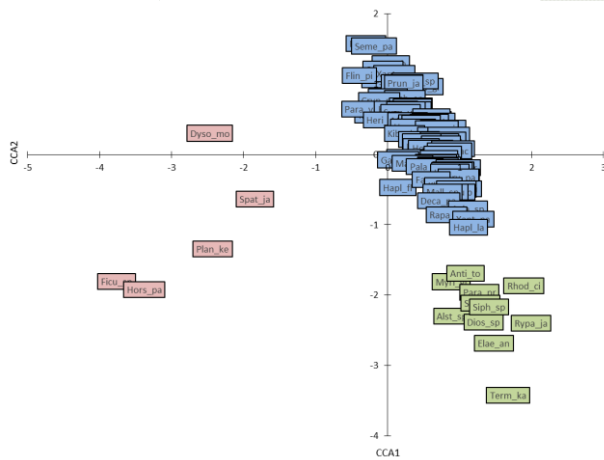

Figure 2. The result of Canonical Correspondence Analysis (CCA) to analyze the heterospecific associations for understory.

The results showed that 108 species of trees formed the association in natural tropical forests, and was valid statistically as $\chi^2 = 10.686$, $df = 2461$, $p\text{-value} = 1$. [The species of understory showed heterospecific associations as tree groups where the first consisted 90 species (blue boxes), the second contained 13 (green boxes), and the third comprised of 5 species (red boxes) (Figure 2).] The name of the species in the boxes in Figure 2 was abbreviated and the complete name can be seen in Appendix 1.

Commented [A19]: This is confusing as later on you stated that "the first was 90 species (blue boxes), the second contained 13 (green boxes), and the third comprised of 5 species (red boxes)". Which one is correct?

Commented [WiQS20R19]: Thank you, we have corrected the data as shown in Appendix 1.

Commented [A21]: See the comment above regarding inconsistency on the number of species of each group. Please check again.

Commented [WiQS22R21]: Thank you, we have corrected the data as shown in Appendix 1.

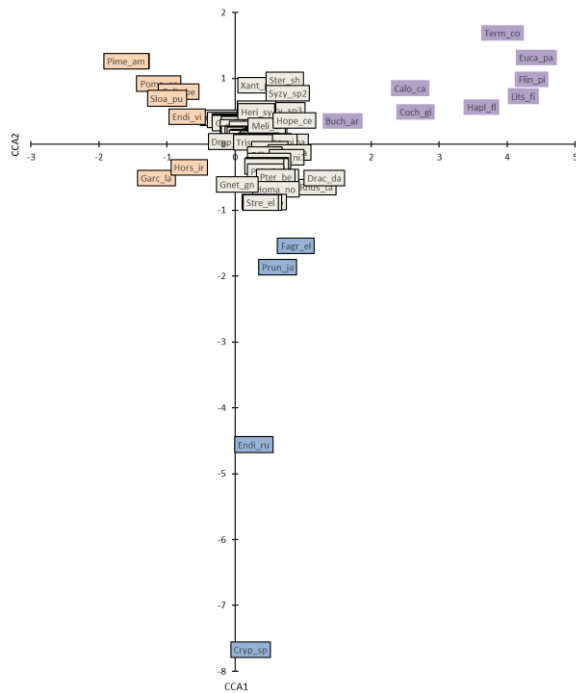

Figure 3. The result of Canonical Correspondence Analysis (CCA) to analyze the heterospecific associations for the upper story.

The CCA result showed that the upper story vegetation community had a pattern of association with a valid result of $\chi^2 = 11.344$, $df = 1955$, $p\text{-value} = 1$. The upper story consisted of 86 species which formed four heterospecific associations, consisting of the first group (63 species) in the grey boxes, second group (11 species) in the red boxes, third group (8 species) in the purple boxes, and fourth group (4 species) in the blues boxes (Figure 3). The complete name of species presented in Figure 3 can be seen in Appendix 2.

The association pattern of the understory and upper story differed from one another even though they grew in the same natural forest. The difference in association has likely resulted from the variation of the vertical structure of the tropical forest. The upper story vegetation has reached the emergent layers of forest canopy, allowing species to benefit by getting more sunlight (Murdjoko et al., 2016a, 2017; Fatem et al., 2020). The formation of understory was caused by competition due to it is below the canopy layers with low solar radiation (Rüger et al., 2011; Laurans et al., 2014; Angelini et al., 2015).

For centuries, the formation of tropical forests has been a sequential process in which large numbers of species compete dynamically each other (Brown et al., 1990; Wright & Muller-Landau, 2006; Liu & Slik, 2014; Almeida et al., 2019). The heterospecific association can be related with the fact that trees interact each other to form symbiosis with other life forms, such as liana, fern, herb, epiphyte and so on (Johnson et al., 2017; Cirimwami et al., 2019; Steege et al., 2019). The primary factor influencing the pattern of tree communities of understory and upper story during tropical forest succession was probably caused by the abiotic factors, especially to gain nutrients, water, and sunlight as materials to support metabolisms, especially photosynthesis. Nonetheless, many studies showed that the morphological and physiological characters have also affected different responses of species to grow and develop (Goodale et al., 2012; Gustafsson et al., 2016). For example, the nature of shade tolerance species may be a factor that

allows small tree species to survive the competition and obtain limited sunlight below the canopy layers (Givnish, 1999; Montesinos-Navarro et al., 2018). Therefore, it is crucial to study the shade-tolerant characters of a species in the rainforest in order to explain forest dynamics in more detail. This study is unable to reveal such characters concerning the light competition because that is beyond the scope of this study.

Conspecific associations

The analysis of conspecific associations was conducted using 149 species that grew in the study sites, but only 66 species that had small and large individuals as understory and upper story. The result of CCA showed statistically valid result as $\chi^2 = 5.8784$, $df = 2904$, $p\text{-value} = 1$ (Figure 4). In addition, it displayed the pattern of conspecific association as 41 species had positive association while 25 species had negative association. In the positive association, the small and large individuals of the 41 species were distributed closely in the same area, representing the tendency of mature trees to reproduce and germinate. Conversely, in the negative association, the small individuals of the 25 species grew mainly far from the large ones that represent the matured trees. The full list of the taxonomic name of the species in Figure 4 is presented in Appendix 3, and the conspecific association can be used to analyze their density dependence since the tropical forest is the place for the high diversity of trees.

Of 149 species, 83 species did not have either small or large individuals, suggesting that the species experienced poor regeneration. Some large individuals act as putative parent trees, even though they have failed to establish seedlings due to many factors (Seidler & Plotkin, 2006; Rahman & Tsukamoto, 2015). One possible factor is caused by the competition of seedlings with other plants in the forest floor, on which many life forms are found. Another rationale is that the seeds and seedlings are eaten by herbivores (Swaine et al., 1987; Houter & Pons, 2014). Many studies have reported that herbivores are found in tropical rainforest since the forest provides a lot of food, for example, during germination, the dicotyledonous tree plants develop shoot from the plumule of the germinating seed (Houter & Pons, 2014; Sawada et al., 2015).

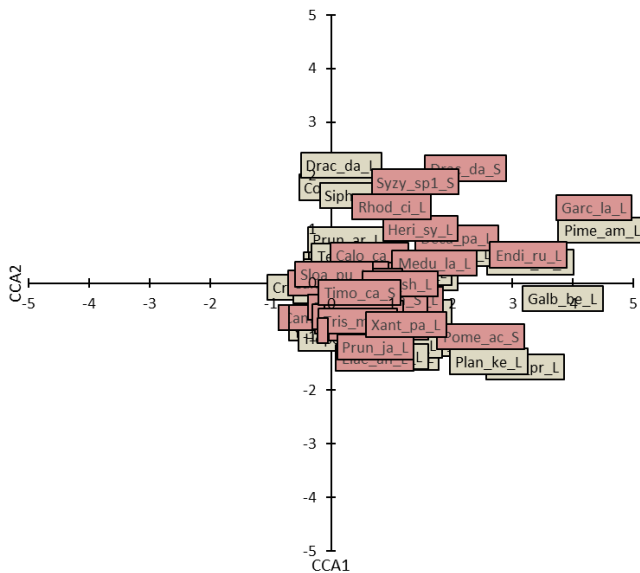

Figure 4. The result of Canonical Correspondence Analysis (CCA) to analyze conspecific associations between the small and the large individuals of the same species.

The distribution of individual trees in tropical forests is influenced by the ability to interact with other species. This pattern of conspecific association should be studied frequently to figure out the method of regeneration and distribution of species. Forest floor encompasses many species with different life forms as a strategy to survive and grow during the competition (Dezzotti et al., 2019). Many lianas and climbers grow fast to occupy the forest canopy and space available for sunlight. These plants suppress a certain seedling establishment (Carreño-Rocabado et al., 2012). The competition to gain sunlight, nutrition, and water is presumed as the limiting factor suffered by some species since they cannot survive below putative parent trees.

Seed dispersal can be the driving force behind the spatial distribution of plants in tropical forests. Moreover, the morphological and anatomical characters of seeds and fruits also influence species regeneration and distribution. For example, small and winged seeds of tree species can spread out by falling around and away from the parent trees (Sebbenn et al., 2008; Lü & Tang, 2010). However, factors such as competition, herbivory, and allelopathy have led to a clear and negative association in natural tropical forests (Padmanaba & Corlett, 2014; Menezes et al., 2019). In contrast, large seeds mostly fall around the parent trees and since they survived germination, they can grow as positive conspecific associations. Therefore, the conspecific association pattern should be studied to know the natural regeneration of certain species in tropical rainforest.

The implication of associations to ecological knowledge for sustainable management of primary forest

The study of conspecific and heterospecific associations in tropical rainforest is extremely important to determine the spatial distribution pattern, especially the conspecific association. In addition, a model of natural regeneration of tree species can be described, and the result can indicate the pattern of recruitment in the population dynamics of tree species (Goodale et al., 2012; Piotta et al., 2019). Tropical rainforest is primarily dominated by flowering plants with their reproduction season is in annual period (Baker et al., 1998; Pan et al., 2013; Cámara-Leret et al., 2020). Furthermore, a suitable area for certain species to grow

has resembled in the conspecific association since the study correlates small individuals with the large ones within the same species. The pattern of conspecific association can also be used to observe natural regeneration. For example, the most appropriate area to plant tree species *in-situ* conservation programs can be decided when artificial regeneration is necessary (Armstrong et al., 2011; Vergara-Rodríguez et al., 2017). The heterospecific association describes the pattern of growth in tropical rainforest since the forest includes the great diversity of tree species. The forest took several decades to develop, and this present study has been able to analyze the pattern of tree species association. Ecological studies on the theme of species association in tropical rainforest need to be replicated in other contexts of region, ecosystem type and forest conditions as tropical forest is very complex as made up of different life forms that interact and create vertical and horizontal structures in the climax phase of the successional process (Chazdon, 2003; Brokaw & Scheiner, 2012).

ACKNOWLEDGEMENTS

The authors thank Pegunungan Bintang Regency for the financial support, and also anonymous reviewers for improving this manuscript.

REFERENCES

- Almeida, Danilo R. A., Scott C. Stark, Juliana Schiatti, Jose L. C. Camargo, Nino T. Amazonas, Eric B. Gorgens, Diogo M. Rosa, Marielle N. Smith, Ruben Valbuena, Scott Saleska, Ana Andrade, Rita Mesquita, Susan G. Laurance, William F. Laurance, Thomas E. Lovejoy, Eben N. Broadbent, Yosio E. Shimabukuro, Geoffrey G. Parker, Michael Lefsky, Carlos A. Silva, and Pedro H. S. Brancalion. 2019. Persistent Effects of Fragmentation on Tropical Rainforest Canopy Structure after 20 Yr of Isolation. *Ecological Applications* 29(6):1221–35.
- Angelini, Alice, Piermaria Corona, Francesco Chianucci, and Luigi Portoghesi. 2015. Structural Attributes of Stand Overstory and Light under the Canopy. *Annals of Silvicultural Research* 39(1):23–31.
- Armstrong, Amanda H., Herman H. Shugart, and Temilola E. Fatoyinbo. 2011. Characterization of Community Composition and Forest Structure in a Madagascar Lowland Rainforest. *Tropical Conservation Science* 4(4):428–44.
- Baker, W. J., M. J. E. Coode, J. Dransfield, S. Dransfield, M. M. Harley, P. Hoffmann, and R. J. Johns. 1998. Patterns of Distribution of Malaysian Vascular Plants. *Biogeography and Geological Evolution of SE Asia* 243–58.
- Ter Braak, C. J. F. 1986. Canonical Correspondence Analysis: A New Eigenvector Technique for Multivariate Direct Gradient Analysis. *Ecology* 67(5):1167–79.
- Brokaw, Nicholas V. L. and Samuel M. Scheiner. 2012. Species Composition in Gaps and Structure of a Tropical Forest. *Ecology* 70(3):538–41.
- Brown, Sandra, Ariel E. Lugo, Sandra Brown, Mumford Hall, W. Gregory, and Ariel E. Lugo. 1990. Tropical Secondary Forests. *Journal of Tropical Ecology* 6(1):1–32.
- Brummitt, R. K. 2001. World Geographical Scheme for Recording Plant Distributions.
- Caceres, Miquel De and Pierre Legendre. 2009. Associations between Species and Groups of Sites: Indices and Statistical Inference. *Ecology* 90(12):3566–74.
- Cámara-Leret, Rodrigo, David G. Frodin, Frits Adema, Christiane Anderson, Marc S. Appelhans, George Argent, Susana Arias Guerrero, Peter Ashton, William J. Baker, Anders S. Barfod, David Barrington, Renata Borosova, Gemma L. C. Bramley, Marie Briggs, Sven Buerki, Daniel Cahen, Martin W. Callmänder, Martin Cheek, Cheng-Wei Chen, Barry J. Conn, Mark J. E. Coode, Iain Darbyshire, Sally Dawson, John Dransfield, Clare Drinkell, Brigitta Duyfjes, Atsushi Ebihara, Zacky Ezedin, Long-Fei Fu, Osia Gideon, Deden Girmansyah, Rafaël Govaerts, Helen Fortune-Hopkins, Gustavo Hassemer, Alistair Hay, Charlie D. Heatubun, D. J. Nicholas Hind, Peter Hoch, Peter Homot, Peter Hovenkamp, Mark Hughes, Matthew Jebb, Laura Jennings, Tiberius Jimbo, Michael Kessler, Ruth Kiew, Sandra Knapp, Penniel Lamei, Marcus Lehnert, Gwilym P. Lewis, Hans Peter Linder, Stuart Lindsay, Yee Wen Low, Eve Lucas, Jeffrey P. Mancera, Alexandre K. Monro, Alison Moore, David J. Middleton, Hidetoshi Nagamasu, Mark F. Newman, Eimear Nic Lughadha, Pablo H. A. Melo, Daniel J. Ohlsen, Caroline M. Pannell, Barbara Parris, Laura Pearce, Darin S. Penneys, Leon R. Perrie, Peter Petoe, Axel Dalberg Poulsen, Ghilleen T. Prance, J. Peter Quakenbush, Niels Raes, Michele Rodda, Zachary S. Rogers, André Schuiteman, Pedro Schwartsburd, Robert W. Scotland, Mark P. Simmons, David A. Simpson, Peter Stevens, Michael Sundue, Weston Testo, Anna Trias-Blasi, Ian Turner, Timothy Utteridge, Lesley Walsingham, Bruce L. Webber, Ran Wei, George D. Weiblen, Maximilian Weigend, Peter Weston, Willem de Wilde, Peter Wilkie, Christine M. Wilmot-Dear, Hannah P. Wilson, John R. I. Wood, Li-Bing Zhang, and Peter C. van Welzen. 2020. New Guinea Has the World's Richest Island. *Nature* (August):1–5.
- Cámara-Leret, Rodrigo and Zoe Dennehy. 2019. Indigenous Knowledge of New Guinea's Useful Plants: A Review. *Economic Botany* 73(3):405–15.
- Carreño-Rocabado, Geovana, Marielos Peña-Claros, Frans Bongers, Alfredo Alarcón, Juan Carlos Licona, and Lourens Poorter. 2012. Effects of Disturbance Intensity on Species and Functional Diversity in a Tropical Forest. *Journal of Ecology* 100(6):1453–63.
- Castilla, Antonio R., Nathaniel Pope, and Shalene Jha. 2016. Positive Density-Dependent Reproduction Regulated by Local Kinship and Size in an Understorey Tropical Tree. *Annals of Botany* 117(2):319–29.
- Chazdon, Robin L. 2003. Tropical Forest Recovery: Legacies of Human Impact and Natural Disturbances. *Perspectives in Plant Ecology, Evolution and Systematics* 6(1–2):51–71.
- Cirimwami, Legrand, Charles Doumenge, Jean Marie Kahindo, and Christian Amani. 2019. The Effect of Elevation on Species Richness in Tropical Forests Depends on the Considered Lifeform: Results from an East African Mountain Forest. *Tropical Ecology* 60(4):473–84.
- Dezzotti, Alejandro, Ariel Mortoro, Andrea Medina, Renato Sbrancia, and Hernán Attis Beltrán. 2019. Plant Richness and Life Form Diversity along Vegetation and Forest Use Gradients in Northwestern Patagonia of Argentina. *Cerme* 25(3):301–13.
- Farneda, Fábio Z., Ricardo Rocha, Adriã López-Baucells, Erica M. Sampaio, Jorge M. Palmeirim, Paulo E. D. Bobrowiec, Carlos E. V. Grelle, and Christoph F. J. Meyer. 2018. Functional Recovery of Amazonian Bat Assemblages Following Secondary Forest Succession. *Biological Conservation* 218(October 2017):192–99.
- Fatem, Sepus Marten, Dony Aristone Djitmau, Antoni Ungirwalu, Ottow Alfredo Wanma, Victor Immanuel Simbiak, Nithanel Mikael Hendrik Benu, Junus Tambing, and Agustinus Murdjoko. 2020. Species Diversity, Composition, and Heterospecific Associations of Trees in Three Altitudinal Gradients in Bird's Head Peninsula, Papua, Indonesia. *Biodiversitas* 21(8):3596–3605.

Fernández-Lugo, S., L. De Nascimento, J. Méndez, G. González-Delgado, E. P. C. Gomes, R. Otto, J. R. Arévalo, and J. M. Fernández-Palacios. 2015. Seedling Survival Patterns in Macaronesian Laurel Forest: A Long-Term Study in Tenerife (Canary Islands). *Forestry* 88(1):121–30.

Givnish, Thomas J. 1999. On the Causes of Gradients in Tropical Tree Diversity. *Journal of Ecology* 87(2):193–210.

Goodale, Uromi M., Mark S. Ashton, Graeme P. Berlyn, Timothy G. Gregoire, B. M. P. Singhakumara, and Kushan U. Tennakoon. 2012. Disturbance and Tropical Pioneer Species: Patterns of Association across Life History Stages. *Forest Ecology and Management* 277:54–66.

Gustafsson, Malin, Lena Gustafsson, David Alloysius, Jan Falck, Sauwai Yap, Anders Karlsson, and Ulrik Ilstedt. 2016. Life History Traits Predict the Response to Increased Light among 33 Tropical Rainforest Tree Species. *Forest Ecology and Management* 362:20–28.

Houter, Nico C. and Thijs L. Pons. 2014. Gap Effects on Leaf Traits of Tropical Rainforest Trees Differing in Juvenile Light Requirement. *Oecologia* 175(1):37–50.

Hunter, Maria O., Michael Keller, Douglas Morton, Bruce Cook, Michael Lefsky, Mark Ducey, Scott Saleska, Raimundo Cosme De Oliveira, Juliana Schietti, and Runguo Zang. 2015. Structural Dynamics of Tropical Moist Forest Gaps. *PLoS ONE* 10(7):1–19.

Itoh, Akira, Takuo Yamakura, Kazuhiko Ogino, Hua Seng Lee, and Peter S. Ashton. 1997. Spatial Distribution Patterns of Two Predominant Emergent Trees in a Tropical Rainforest in Sarawak, Malaysia. *Plant Ecology* 132(2):121–36.

Johnson, Daniel J., Richard Condit, Stephen P. Hubbell, and Liza S. Comita. 2017. Abiotic Niche Partitioning and Negative Density Dependence Drive Tree Seedling Survival in a Tropical Forest. *Proceedings of the Royal Society B: Biological Sciences* 284(1869).

Kartikasari, Sri Nurani, Andrew J. Marshall, and Bruce Beehler. 2012. *Ekologi Papua*.

Laurans, Marilyne, Bruno Héroult, Ghislain Vieilledent, and Grégoire Vincent. 2014. Vertical Stratification Reduces Competition for Light in Dense Tropical Forests. *Forest Ecology and Management* 329:79–88.

Legendre, Pierre and Marie José Fortin. 1989. Spatial Pattern and Ecological Analysis. *Vegetatio* 80(2):107–38.

Liu, Jia Jia and J. W. Ferr. Slik. 2014. Forest Fragment Spatial Distribution Matters for Tropical Tree Conservation. *Biological Conservation* 171(February):99–106.

Lü, Xiao Tao and Jian Wei Tang. 2010. Structure and Composition of the Understorey Treelets in a Non-Dipterocarpaceae Forest of Tropical Asia. *Forest Ecology and Management* 260(4):565–72.

Magrach, Ainhoa, Javier Rodríguez-Pérez, Mason Campbell, and William F. Laurance. 2014. Edge Effects Shape the Spatial Distribution of Lianas and Epiphytic Ferns in Australian Tropical Rain Forest Fragments. *Applied Vegetation Science* 17(4):754–64.

Menezes, Gustavo Souza Cruz, Eliana Cazetta, and Pavel Dodonov. 2019. Vegetation Structure across Fire Edges in a Neotropical Rain Forest. *Forest Ecology and Management* 453(August):117587.

Montesinos-Navarro, Alicia, Alba Estrada, Xavier Font, Miguel G. Matias, Catarina Meireles, Manuel Mendoza, Joao P. Honrado, Hari D. Prasad, Joana R. Vicente, and Regan Early. 2018. Community Structure Informs Species Geographic Distributions. *PLoS ONE* 13(5):1–16.

Montgomery, R. A. and R. L. Chazdon. 2001. Forest Structure, Canopy Architecture, and Light Transmittance in Tropical Wet Forests. *Ecology* 82(10):2707–18.

Murdjoko, Agustinus, Djoko Marsono, Ronggo Sadono, and Suwamo Hadisusanto. 2016a. Plant Species Composition and Their Conspecific Association in Natural Tropical Rainforest, South Papua. *Biosaintifika: Journal of Biology & Biology Education* 8(1):33.

Murdjoko, Agustinus, Djoko Marsono, Ronggo Sadono, and Suwamo Hadisusanto. 2016b. Tree Association with *Pometia* and Its Structure in Logging Concession of South Papua Forest. *Jurnal Manajemen Hutan Tropika (Journal of Tropical Forest Management)* 22(3):180–91.

Murdjoko, Agustinus, Djoko Marsono, Ronggo Sadono, and Suwamo Hadisusanto. 2017. Recovery of Residual Forest Ecosystem as an Impact of Selective Logging in South Papua: An Ecological Approach. *Biotropia* 24(3):230–45.

Oksanen, Jari, Roeland Kindt F., Guillaume Blanchet, Pierre Legendre, Peter R. Minchin, R. B. O'Hara, Gavin L. Simpson, Peter Solymos, and Helene Wagner M. Henry H. Stevens. 2019. Package 'Vegan.' R Package Version 3.4.0.

Padmanaba, Michael and Richard T. Corlett. 2014. Minimizing Risks of Invasive Alien Plant Species in Tropical Production Forest Management. *Forests* 5(8):1982–98.

Pan, Yude, Richard A. Birdsey, Oliver L. Phillips, and Robert B. Jackson. 2013. The Structure, Distribution, and Biomass of the World's Forests. *Annual Review of Ecology, Evolution, and Systematics* 44(1):593–622.

Piotto, Daniel, Dylan Craven, Florencia Montagnini, Mark Ashton, Chadwick Oliver, and William Wayt Thomas. 2019. Successional, Spatial, and Seasonal Changes in Seed Rain in the Atlantic Forest of Southern Bahia, Brazil. *PLoS ONE* 14(12):1–15.

Rahman, Mohammed M. and Jiro Tsukamoto. 2015. Opposing Effects of Substrate Quality and Site Factors on Forest Floor Turnover Rates: An Example from the Tropics. *Forestry* 88(2):190–99.

Robiansyah, Iyan. 2018. Diversity and Biomass of Tree Species in Tambrau, West Papua, Indonesia. *Biodiversitas* 19(2):377–86.

Rüger, Nadja, Uta Berger, Stephen P. Hubbell, Ghislain Vieilledent, and Richard Condit. 2011. Growth Strategies of Tropical Tree Species: Disentangling Light and Size Effects. *PLoS ONE* 6(9):e25330.

Sawada, Yoshimi, Shin-ichiro Aiba, Masaaki Takyu, Rimi Repin, Jamili Nais, Kanehiro Kitayama, and Journal. 2015. Community Dynamics over 14 Years along Gradients of Geological Substrate. *Journal of Tropical Ecology* 31(2):17–28.

Sebbenn, Alexandre M., Bernd Degen, Vânia C. R. Azevedo, Marivana B. Silva, André E. B. de Lacerda, Ana Y. Ciampi, Milton Kanashiro, Francimary da S. Carneiro, Ian Thompson, and Marilyn D. Loveless. 2008. Modelling the Long-Term Impacts of Selective Logging on Genetic Diversity and Demographic Structure of Four Tropical Tree Species in the Amazon Forest. *Forest Ecology and Management* 254(2):335–49.

Seidler, Tristram G. and Joshua B. Plotkin. 2006. Seed Dispersal and Spatial Pattern in Tropical Trees. *PLoS Biology* 4(11):2132–37.

Slik, J. W. Ferr., Victor Arroyo-Rodríguez, Shin Ichiro Aiba, Patricia Alvarez-Loayza, Luciana F. Alves, Peter Ashton, Patricia Balvanera, Meredith L. Bastian, Peter J. Bellingham, Eduardo Van Den Berg, Luis Bernacci, Polyanna Da Conceição Bispo, Lilian Blanc, Katrin Böhning-Gaese, Pascal Boeckx, Frans Bongers, Brad Boyle, Matt Bradford, Francis Q. Brearley, Mireille Breuer Ndongou Hockemba, Sarayudh Bunyavejchewin, Darley Calderado Leal Matos, Miguel Castillo-Santiago, Eduardo L. M. Catharino, Shauna Lee Chai, Yukai Chen, Robert K. Colwell, Chazdon L. Robin, Connie Clark, David B. Clark, Deborah A. Clark, Heike Culmsee, Kipiro Damas, Handanakere S. Dattaraja, Gilles Dauby, Priya Davidar, Saara J. DeWalt, Jean Louis Doucet, Alvaro Duque, Giselda Durigan, Karl A. O. Eichhorn, Pedro V. Eisenlohr, Eduardo Eler, Cornelle Ewango, Nina Farwig, Kenneth J. Feeley, Leandro Ferreira, Richard Field, Ary T. De Oliveira Filho, Christine Fletcher, Olle Forshed, Geraldo Franco, Gabriella Fredriksson, Thomas Gillespie, Jean François Gillet, Giriraj Amamath, Daniel M. Griffith, James Grogan, Nimal Gunatilleke, David Harris, Rhett Harrison, Andy Hector, Jürgen Homeier, Nobuo Imai, Akira Itoh, Patrick A. Jansen, Carlos A. Joly, Bernardus H. J. De Jong, Kuswata Kartawinata, Elizabeth Kearsley, Daniel L. Kelly, David Kenfack, Michael Kessler, Kanehiro Kitayama, Robert Kooyman, Eileen Larney, Yves Laumonier, Susan Laurance, William F. Laurance, Michael J. Lawes, Ieda Leao Do Amaral, Susan G. Letcher, Jeremy Lindsell, Xinghui Lu, Asyraf Mansor, Antti Marjokorpi, Emanuel H. Martin, Henrik Melby, Felipe P. L. Melo, Daniel J. Metcalfe, Vincent P. Medjibe, Jean Paul Metzger, Jerome Millet, D. Mohandass, Juan C. Montero, Márcio De Morisson Valeriano, Badru Mugerwa, Hidetoshi Nagamasu, Reuben Nilus, Susana Ochoa-Gaona, Onizal, Navendu Page, Pia Parolin, Marc Parren, Narayanaswamy Parthasarathy, Ekananda Paudel, Andrea Permana, Maria T. F. Piedade, Nigel C. A. Pitman, Laurens Poorter, Axel D. Poulsen, John Poulsen, Jennifer Powers, Rama C. Prasad, Jean Philippe Puyravaud, Jean Claude Razafimahaimodison, Jan Reitsma, João Roberto Dos Santos, Wilson Roberto Spironello, Hugo Romero-Saltos, Francesco Rovero, Andes Hamuraby Rozak, Kalle Ruokolainen, Ervan Rutishauser, Felipe Saiter, Philippe Saner, Braulio A. Santos, Fernanda Santos, Swapan K. Sarker, Manichanh Satdichanh, Christine B. Schmitt, Jochen Schöngart, Mark Schulze, Marcio S. Sganuma, Douglas Sheil, Eduardo Da Silva Pinheiro, Plinio Sist, Tariq Stewart, Raman Sukumar, I. Fang Sun, Terry Sunderland, H. S. Suresh, Eizi Suzuki, Marcelo Tabarelli, Jangwei Tang, Natália Targhetta, Ida Theilade, Duncan W. Thomas, Peggy Tchoutou, Johanna Hurtado, Renato Valencia, Johan L. C. H. Van Valkenburg, Tran Van Do, Rodolfo Vasquez, Hans Verbeek, Victor Adekunle, Simone A. Vieira, Campbell O. Webb, Timothy Whitfield, Serge A. Wich, John Williams, Florian Wittmann, Hannsjoerg Wöll, Xiaobo Yang, C. Yves Adou Yao, Sandra L. Yap, Tsuyoshi Yoneda, Rakan A. Zahawi, Rahmad Zakaria, Runguo Zang, Rafael L. De Assis, Bruno Garcia Luize, and Eduardo M. Venticinque. 2015. An Estimate of the Number of Tropical Tree Species. *Proceedings of the National Academy of Sciences of the United States of America* 112(24):7472–77.

- Slik, J. W., Ferr., Janet Franklin, Víctor Arroyo-Rodríguez, Richard Field, Salomon Aguilar, Nikolay Aguirre, Jorge Ahumada, Shin Ichiro Aiba, Luciana F. Alves, K. Anitha, Andres Avella, Francisco Mora, Gerardo A. C. Aymard, Selene Báez, Patricia Balvanera, Meredith L. Bastian, Jean François Bastin, Peter J. Bellingham, Eduardo Van Den Berg, Polyanna Da Conceição Bispo, Pascal Boeckx, Katrin Boehning-Gaese, Frans Bongers, Brad Boyle, Fabian Cornbach, Francis Q. Brearley, Sandra Brown, Shauna Lee Chai, Robin L. Chazdon, Shengbin Chen, Phourin Chhang, George Chu Yong, Corneille Ewango, Indiana M. Coronado, Jurgi Cristóbal-Azkarate, Heike Culmsee, Kipiro Damas, H. S. Dattaraja, Priya Davidar, Saara J. DeWalt, Hazimah Din, Donald R. Drake, Alvaro Duque, Giselda Durigan, Karl Eichhorn, Eduardo Schmidt Eler, Tsutomu Enoki, Andreas Ensslin, Adandé Belarmain Fandohan, Nina Farwig, Kenneth J. Feeley, Markus Fischer, Olle Forshed, Queila Souza Garcia, Satish Chandra Garkoti, Thomas W. Gillespie, Jean Francois Gillet, Christelle Gonmadje, Iñigo Granzow-De La Cerda, Daniel M. Griffith, James Grogan, Khalid Rehman Hakeem, David J. Harris, Rhett D. Harrison, Andy Hector, Andreas Hemp, Jürgen Homeier, M. Shah Hussain, Guillermo Ibarra-Manríquez, I. Faridah Hanum, Nobuo Imai, Patrick A. Jansen, Carlos Alfredo Joly, Shijo Joseph, Kuswata Kartawinata, Elizabeth Kearsley, Daniel L. Kelly, Michael Kessler, Timothy J. Killeen, Robert M. Kooyman, Yves Laumonier, Susan G. Laurance, William F. Laurance, Michael J. Lawes, Susan G. Letcher, Jeremy Lindsay, Jon Lovett, Jose Lozada, Xinghui Lu, Anne Mette Lykke, Khairil Bin Mahmud, Ni Putu Diana Mahayani, Asyraf Mansor, Andrew R. Marshall, Emanuel H. Martin, Darley Calderado Leal Matos, Jorge A. Meave, Felipe P. L. Melo, Zhoife Huberto Aguirre Mendoza, Faizah Metali, Vincent P. Medjibe, Jean Paul Metzger, Thiago Metzker, D. Mohandass, Miguel A. Munguia-Rosas, Rodrigo Muñoz, Eddy Nurtjahya, Eddie Lenza De Oliveira, Onrizal, Pia Parolin, Marc Parren, N. Parthasarathy, Ekananda Paudel, Rolando Perez, Eduardo A. Pérez-García, Ulf Pommer, Lourens Poorter, Lan Qi, Maria Teresa F. Piedade, José Roberto Rodrigues Pinto, Axel Dalberg Poulsen, John R. Poulsen, Jennifer S. Powers, Rama Chandra Prasad, Jean Philippe Puyravaud, Orlando Rangel, Jan Reitsma, Dlogo S. B. Rocha, Samir Rolim, Francesco Rovero, Andes Rozak, Kalle Ruokolainen, Ervan Rutishauser, Gemma Rutten, Mohd Nizam Mohd Said, Felipe Z. Saiter, Philippe Saner, Braulio Santos, João Roberto Dos Santos, Swapan Kumar Sarker, Christine B. Schmitt, Jochen Schoengart, Mark Schulze, Douglas Sheil, Plinio Sist, Alexandre F. Souza, Wilson Roberto Spironello, Tereza Sposito, Robert Steinmetz, Tariq Stevart, Marcio Seiji Suganuma, Rahayu Sukri, Aisha Sultana, Raman Sukumar, Terry Sunderland, Supriyadi, H. S. Suresh, Eizi Suzuki, Marcelo Tabarelli, Jianwei Tang, Ed V. J. Tanner, Natalia Targhetta, Ida Theilade, Duncan Thomas, Nathan Timberlake, Márcio De Morisson Valeriano, Johan Van Valkenburg, Tran Van Do, Hoang Van Sam, John H. Vandermeer, Hans Verbeeck, Ole Reidar Vetaas, Victor Adekunle, Simone A. Vieira, Campbell O. Webb, Edward L. Webb, Timothy Whitfield, Serge Wich, John Williams, Susan Wisser, Florian Wittmann, Xiaobo Yang, C. Yves Adou Yao, Sandra L. Yap, Rakan A. Zahawi, Rahmad Zakaria, and Runguo Zang. 2018. Phylogenetic Classification of the World's Tropical Forests. *Proceedings of the National Academy of Sciences of the United States of America* 115(8):1837–42.
- Steeger, Hans ter, Terry W. Henkel, Nora Helal, Beatriz S. Marimon, Ben Hur Marimon-Junior, Andreas Huth, Jürgen Groeneveld, Daniel Sabatier, Luiz de Souza Coelho, Diogenes de Andrade Lima Filho, Rafael P. Salomão, Léda Leão Amaral, Francisca Dionizia de Almeida Matos, Carolina V. Castilho, Oliver L. Phillips, Juan Ernesto Guevara, Marcelo de Jesus Veiga Carim, Dairon Cárdenas López, William E. Magnusson, Florian Wittmann, Mariana Victória Ireme, Maria Pires Martins, José Renan da Silva Guimarães, Jean François Molino, Olaf S. Bánki, Maria Teresa Fernandez Piedade, Nigel C. A. Pitman, Abel Monteagudo Mendoza, José Ferreira Ramos, Bruno Garcia Luize, Evlyn Márcia Moraes de Leão Novo, Percy Núñez Vargas, Thiago Sanna Freire Silva, Eduardo Martins Venticinque, Angelo Gilberto Manzatto, Neidiane Farias Costa Reis, John Terborgh, Katia Regina Casula, Euridice N. Honorio Coronado, Juan Carlos Montero, Ted R. Feldpausch, Alvaro Duque, Flávia R. C. Costa, Nicolás Castaño Arboleda, Jochen Schöngart, Timothy J. Killeen, Rodolfo Vasquez, Bonifacio Mostacedo, Layon O. Demarchi, Rafael L. Assis, Chris Baraloto, Julien Engel, Pascal Petronelli, Hernán Castellanos, Marcelo Brilhante de Medeiros, Adriano Quaresma, Marcelo Fragomeni Simon, Ana Andrade, José Luis Camargo, Susan G. W. Laurance, William F. Laurance, Lorena M. Rincón, Juliana Schiatti, Thaianer R. Sousa, Emanuele de Sousa Farias, Maria Aparecida Lopes, José Leonardo Lima Magalhães, Henrique Eduardo Mendonça Nascimento, Helder Lima de Queiroz, Gerardo A. Aymard C., Roel Brienren, Juan David Cardenas Revilla, Ima Célia Guimarães Vieira, Bruno Barçante Lavocat Cintra, Pablo R. Stevenson, Yuri Oliveira Feitosa, Joost F. Duivenvoorden, Hugo F. Mogollón, Alejandro Araujo-Murakami, Leandro Valle Ferreira, José Rafael Lozada, James A. Comiskey, José Julio de Toledo, Gabriel Damasco, Nállarett Dávila, Freddie Draper, Roosevelt Garcia-Villacorta, Aline Lopes, Alberto Vicentini, Alfonso Alonso, Francisco Dallmeier, Vítor H. F. Gomes, Jon Lloyd, David Neill, Daniel Praia Portela de Aguiar, Luzmila Arroyo, Fernanda Antunes Carvalho, Fernanda Coelho de Souza, Dário Dantas do Amaral, Kenneth J. Feeley, Rogerio Gribel, Marcelo Petratti Pansonato, Jos Barlow, Erika Berenguer, Joice Ferreira, Paul V. A. Fine, Marcelino Carneiro Guedes, Eliana M. Jimenez, Juan Carlos Licona, Maria Cristina Peñuela Mora, Boris Villa, Carlos Cerón, Paul Maas, Marcos Silveira, Juliana Stropp, Raquel Thomas, Tim R. Baker, Doug Daly, Kyle G. Dexter, Isau Huamantupa-Chuquimaco, William Milliken, Toby Pennington, Marcos Rios Paredes, Alfredo Fuentes, Bente Klitgaard, José Luis Marcelo Pena, Carlos A. Peres, Miles R. Silman, J. Sebastián Tello, Jerome Chave, Fernando Cornejo Valverde, Anthony Di Fiore, Renato Richard Hilário, Juan Fernando Phillips, Gonzalo Rivas-Torres, Tinde R. van Andel, Patricio von Hildebrand, Janaina Costa Noronha, Edelcio Marques Barbosa, Flávia Rodrigues Barbosa, Luiz Carlos de Matos Bonates, Rainiellen de Sá Carpanedo, Hilda Paulette Dávila Doza, Emile Fonty, Ricardo Gómez-Zarate z, Theryny Gonzales, George Pepe Gallardo Gonzales, Bruce Hoffman, André Braga Junqueira, Yadvinder Malhi, Ires Paula de Andrade Miranda, Linder Felipe Mozombite Pinto, Adriana Prieto, Domingos de Jesus Rodrigues, Agustín Rudas, Ademir R. Ruschel, Natalino Silva, César I. A. Vela, Vincent Antoine Vos, Egleé L. Zent, Stanford Zent, Bianca Weiss Albuquerque, Angela Cano, Yrma Andreina Carrero Márquez, Diego F. Correa, Janaina Barbosa Pedrosa Costa, Bernardo Monteiro Flores, David Galbraith, Milena Holmgren, Michelle Kalamandeen, Marcelo Trindade Nascimento, Alexandre A. Oliveira, Hirma Ramirez-Angulo, Maira Rocha, Veridiana Vizoni Scudeller, Rodrigo Sierra, Milton Tirado, Maria Natalia Umaña Medina, Geertje van der Heijden, Emilio Vilanova Torre, Corine Vriesendorp, Ophelia Wang, Kenneth R. Young, Manuel Augusto Ahuite Reategui, Cláudia Balder, Henrik Balslev, Sasha Cárdenas, Luisa Fernanda Casas, William Farfan-Rios, Cid Ferreira, Reynaldo Linares-Palomino, Casimiro Mendoza, Italo Mesones, Armando Torres-Lezama, Ligia Estela Urrego Giraldo, Daniel Villarreal, Roderick Zagt, Miguel N. Aleixades, Edmar Almeida de Oliveira, Karina Garcia-Cabrera, Lionel Hernandez, Walter Palacios Cuenca, Susamar Pansini, Daniela Pauletto, Freddy Ramirez Arevalo, Adeilza Felipe Sampaio, Elvis H. Valderram. Sandoval, Luis Valenzuela Gamarra, Aurora Levesley, Georgia Pickavance, and Karina Melgaço. 2019. Rarity of Monodominance in Hyperdiverse Amazonian Forests. *Scientific Reports* 9(1):1–15.
- Swaine, M. D., Diana Lieberman, and F. E. Putz. 1987. The Dynamics of Tree Populations in Tropical Forest: A Review. *Journal of Tropical Ecology* 3(4):359–66.
- Thomas, Sean C. and Jennifer L. Baltzer. 2002. Tropical Forests. *ENCYCLOPEDIA OF LIFE SCIENCES* 1–8.
- Vergara-Rodríguez, Daniela, Guido Mathieu, Marie Stéphanie Samain, Samaria Armenta-Montero, and Thorsten Krömer. 2017. Diversity, Distribution, and Conservation Status of Peperomia (Piperaceae) in the State of Veracruz, Mexico. *Tropical Conservation Science* 10(4):1–18.
- Vitousek, Peter M. 1984. Litterfall, Nutrient Cycling, and Nutrient Limitation in Tropical Forests. *Ecology* 65(1):285–98.
- Wang, Hongxiang, Hui Peng, Gangying Hui, Yanbo Hu, and Zhonghua Zhao. 2018. Large Trees Are Surrounded by More Heterospecific Neighboring Trees in Korean Pine Broad-Leaved Natural Forests. *Scientific Reports* 8(1):1–11.
- Wright, S. Joseph and Helene C. Muller-Landau. 2006. The Uncertain Future of Tropical Forest Species. *Biotropica* 38(4):443–45.
- Yamamoto, Shin-Ichi. 2000. Forest Gap Dynamics and Tree Regeneration. *Journal of Forest Research* 5(4):223–29.
- Zhu, Yan, Liza S. Comita, Stephen P. Hubbell, and Keping Ma. 2015. Conspecific and Phylogenetic Density-Dependent Survival Differs across Life Stages in a Tropical Forest. *Journal of Ecology* 103(4):957–66.

Appendix 1. Species name of heterospecific associations for understory for Figure 2.

No.	Code	Species	Group 1	Group 2	Group 3
1	Kiba_co	<i>Kibara coriacea</i> (Blume) Hook. f. & A. Thoms.	√		
2	Rhus_la	<i>Rhus lamprocarpa</i> Merr. & L.M.Perry	√		
3	Dios_pi	<i>Diospyros pilosantha</i> Blanco	√		
4	Lits_le	<i>Litsea ledermannii</i> Tschner	√		
5	Maca_gi	<i>Macaranga gigantea</i> (Rchb.f. & Zoll.) Müll.Arg.	√		
6	Maca_ta	<i>Macaranga tanarius</i> (L.) Müll.Arg.	√		
7	Seme_pa	<i>Semecarpus papuana</i> Lauterb.	√		
8	Ster_sh	<i>Sterculia shillinglawii</i> F.Muell.	√		
9	Case_ca	<i>Casearia carrii</i> Sleumer	√		
10	Xant_no	<i>Wendlandia</i> sp	√		
11	Teij_bo	<i>Teijsmanniodendron bogoriense</i> Koord.	√		
12	Flin_pi	<i>Flindersia pimenteliana</i> F.Muell.	√		
13	Case_sp	<i>Casearia</i> sp	√		
14	Hapl_ce	<i>Haplolobus celebicus</i> H.J.Lam	√		
15	Myri_en	<i>Myristica ensifolia</i> J.Sinclair	√		
16	Octa_in	<i>Octamyrtus insignis</i> Diels	√		
17	Piso_lo	<i>Pisonia longirostris</i> Teijsm. & Binn.	√		
18	Wend_sp	<i>Wendlandia</i> sp	√		
19	Timo_ca	<i>Timonius carrii</i> S.P.Darwin	√		
20	Prun_ja	<i>Prunus javanica</i> (Teijsm. & Binn.) Miq.	√		
21	Hapl_fl	<i>Haplolobus floribundus</i> (K.Schum.) H.J.Lam	√		
22	Anti_de	<i>Alstonia spectabilis</i> R.Br.	√		
23	Buch_ar	<i>Buchanania arborescens</i> (Blume) Blume	√		
24	Cryp_pa	<i>Cryptocarya palmerensis</i> C.K.Allen	√		
25	Gmel_se	<i>Gmelina sessilis</i> C.T.White & W.D.Francis ex Lane-Poole	√		
26	Garc_pi	<i>Garcinia picrobiza</i> Miq.	√		
27	Para_ve	<i>Parastemon versteegii</i> Merr. & L.M.Perry	√		
28	Knem_in	<i>Knema intermedia</i> Warb.	√		
29	Case_mo	<i>Casearia monticola</i> Sleumer	√		
30	Half_ke	<i>Halfordia kendack</i> Guillaumin	√		
31	Syzy_ve	<i>Syzygium versteegii</i> (Lauterb.) Merr. & L.M.Perry	√		
32	Ficu_ro	<i>Ficus robusta</i> Corner	√		
33	Heri_sy	<i>Heritiera sylvatica</i> S.Vidal	√		
34	Cerb_fl	<i>Cerbera floribunda</i> K.Schum.	√		
35	Myri_gl	<i>Myristica globosa</i> Warb.	√		
36	Dryp_gl	<i>Drypetes globosa</i> (Merr.) Pax & K.Hoffm.	√		
37	Phal_ma	<i>Phaleria macrocarpa</i> (Scheff.) Boerl.	√		
38	Cana_ri	<i>Canarium rigidum</i> (Blume) Zipp. ex Miq.	√		
39	Lits_ti	<i>Litsea timoriana</i> Span.	√		
40	Timo_ti	<i>Timonius timon</i> (Spreng.) Merr.	√		
41	Homa_fo	<i>Heritiera sylvatica</i> S.Vidal	√		
42	Endo_me	<i>Endospermum medulosum</i> L.S.Sm.	√		
43	Pome_pi	<i>Pometia pinnata</i> J.R.Forst. & G.Forst.	√		
44	Kiba_bu	<i>Kibara bullata</i> Philipson	√		
45	Drac_da	<i>Dracontomelon dao</i> (Blanco) Merr. & Rolfe	√		
46	Goni_gi	<i>Goniothalamus giganteus</i> Hook.f. & Thomson	√		
47	Nauc_or	<i>Nauclea orientalis</i> (L.) L.	√		
48	Beil_mo	<i>Beilschmedia morobensis</i> Kosterm.	√		
49	Cara_br	<i>Carallia brachiata</i> (Lour.) Merr.	√		
50	Lits_sp	<i>Litsea</i> sp	√		
51	Pime_am	<i>Pimelodendron amboinicum</i> Hassk.	√		
52	Medu_la	<i>Medusanthera laxiflora</i> (Miers) R.A.Howard	√		
53	Myri_fa	<i>Myristica fatua</i> Houtt.	√		
54	Gono_li	<i>Gonocaryum litorale</i> (Blume) Sleumer	√		
55	Lith_ru	<i>Litbocarpus rajavillosus</i> (Markgr.) Rehder	√		
56	Hope_pa	<i>Hopea papuana</i> Diels	√		
57	Dill_pa	<i>Dillenia papuana</i> Martelli	√		
58	Mast_pa	<i>Mastixiodendron pachycladus</i> (K.Schum.) Melch.	√		
59	Pome_ac	<i>Pometia acuminata</i> Radlk.	√		
60	Kiba_el	<i>Kibara elongata</i> A.C.Sm.	√		
61	Clei_pa	<i>Cleistanthus papuanus</i> (Lauterb.) Jabl.	√		

No.	Code	Species	Group 1	Group 2	Group 3
62	Ints_pa	<i>Intsia palembanica</i> Miq.	√		
63	Galb_be	<i>Galbulimima belgraveana</i> (F.Muell.) Sprague	√		
64	Term_co	<i>Terminalia copelandi</i> Elmer	√		
65	Giro_ne	<i>Gironniera nervosa</i> Planch.	√		
66	Mani_pl	<i>Manilloa plurijuga</i> Merr. & L.M.Perry	√		
67	Hope_ce	<i>Hopea celtidifolia</i> Kosterm.	√		
68	Meli_el	<i>Melicope elleryana</i> (F. Muell.) T.G. Hartley	√		
69	Garc_sp	<i>Garcinia</i> sp	√		
70	Pala_lo	<i>Palaquium lobbianum</i> Burck	√		
71	Camp_br	<i>Campnosperma brevipetiolatum</i> Volkens	√		
72	Ster_ma	<i>Sterculia macrophylla</i> Vent.	√		
73	Harp_ca	<i>Harpullia currii</i> Leenh.	√		
74	Hors_la	<i>Horsfieldia laevigata</i> Warb.	√		
75	Arch_pa	<i>Archidendron parviflorum</i> Pulle	√		
76	Chry_pa	<i>Chrysophyllum papuanicum</i> (Pierre ex Dubard) Royen	√		
77	Fagr_ra	<i>Fagraea racemosa</i> Jack	√		
78	Klei_ho	<i>Kleinboria hospita</i> L.	√		
79	Endi_ru	<i>Endiandra rubescens</i> (Blume) Miq.	√		
80	Tris_ma	<i>Tristanopsis macrosperma</i> (F.Muell.) Peter G.Wilson & J.T.Waterh.	√		
81	Cory_la	<i>Corynocarpus laevigatus</i> J.R.Forst. & G.Forst.	√		
82	Cryp_sp	<i>Cryptocarya</i> sp	√		
83	Tabe_au	<i>Tabernaemontana aurantiaca</i> Gaudich.	√		
84	Mall_sp	<i>Mallotus</i> sp	√		
85	Deca_pa	<i>Decaspermum parviflorum</i> (Lam.) A.J.Scott	√		
86	Agla_sp	<i>Aglaia spectabilis</i> (Miq.) S.S.Jain & S.Bennet	√		
87	Rapa_te	<i>Rapanea tempapan</i> P.Royen	√		
88	Calo_ca	<i>Calophyllum caudatum</i> Kaneh. & Hatus.	√		
89	Xant_pa	<i>Xanthophyllum papuanum</i> Whitmore ex Meijden	√		
90	Hapl_la	<i>Haplobolus lanceolatus</i> H.J.Lam ex Leenh.	√		
91	Alst_sp	<i>Alstonia spectabilis</i> R.Br.			√
92	Dios_sp	<i>Diospyros</i> sp			√
93	Elae_an	<i>Elaeocarpus angustifolius</i> Blume			√
94	Rypa_ja	<i>Ryparosa javanica</i> Koord. & Valetton			√
95	Rhod_ci	<i>Rhodammia cinerea</i> Jack			√
96	Myri_gi	<i>Myristica gigantea</i> King			√
97	Anti_to	<i>Antiaris toxicaria</i> Lesch.			√
98	Calo_in	<i>Calophyllum inophyllum</i> L.			√
99	Para_pr	<i>Pararchidendron pruinosum</i> (Benth.) I.C.Nielsen			√
100	Siph_ce	<i>Siphonodon celastrineus</i> Griff.			√
101	Siph_sp	<i>Siphonodon</i> sp			√
102	Maas_gl	<i>Maasia glauca</i> (Hassk.) Mols, Kessler & Rogstad			√
103	Term_ka	<i>Terminalia kaernbachii</i> Warb.			√
104	Spat_ja	<i>Spathiostemon javensis</i> Blume		√	
105	Dyso_mo	<i>Dysoxylum mollissimum</i> Blume		√	
106	Plan_ke	<i>Planchonella keyensis</i> H.J.Lam		√	
107	Ficu_sp	<i>Ficus</i> sp		√	
108	Hors_pa	<i>Horsfieldia parviflora</i> (Roxb.) J.Sinclair		√	

Appendix 2. Species name of heterospecific associations for upper story Figure 3.

No.	Code	Species	Group 1	Group 2	Group 3	Group 4
1	Hors_ir	<i>Horsfieldia irya</i> (Gaertn.) Warb.		√		
2	Garc_la	<i>Garcinia latissima</i> Miq.		√		
3	Alst_sc	<i>Alstonia scholaris</i> (L.) R. Br.		√		
4	Endi_vi	<i>Endiandra virens</i> F.Muell.		√		
5	Sloa_pu	<i>Sloanea pullei</i> O.C.Schmidt ex A.C.Sm.		√		
6	Galb_be	<i>Galbulimima belgraveana</i> (F.Muell.) Sprague		√		
7	Pome_ac	<i>Pometia acuminata</i> Radlk.		√		
8	Chis_ce	<i>Chisocheton ceramicus</i> Miq.		√		
9	Dyso_mo	<i>Dysoxylum mollissimum</i> Blume		√		
10	Endo_me	<i>Endospermum medullosum</i> L.S.Sm.		√		
11	Pime_am	<i>Pimelodendron amboinicum</i> Hassk.		√		
12	Gono_li	<i>Gonocaryum littorale</i> (Blume) Sleumer	√			

No.	Code	Species	Group 1	Group 2	Group 3	Group 4
13	Stre_el	<i>Streblus elongatus</i> (Miq.) Corner	√			
14	Homa_fo	<i>Heritiera sylvatica</i> S.Vidal	√			
15	Gnet_gn	<i>Gnetum gnemon</i> L.	√			
16	Homa_no	<i>Homalanthus novoguineensis</i> (Warb.) K.Schum.	√			
17	Cory_la	<i>Corynocarpus laevigatus</i> J.R.Forst. & G.Forst.	√			
18	Drac_da	<i>Dracontomelon dao</i> (Blanco) Merr. & Rolfe	√			
19	Cana_od	<i>Canarium indicum</i> L.	√			
20	Pter_be	<i>Pterocymbium beccarii</i> K.Schum.	√			
21	Pala_lo	<i>Palaquium lobbianum</i> Burck	√			
22	Cana_in	<i>Canarium indicum</i> L.	√			
23	Cara_br	<i>Carallia brachiata</i> (Lour.) Merr.	√			
24	Timo_ca	<i>Timonius carii</i> S.P.Darwin	√			
25	Hors_sy	<i>Horsfieldia sylvestris</i> Warb.	√			
26	Maas_su	<i>Maasia sumatrana</i> (Miq.) Mols, Kessler & Rogstad	√			
27	Hope_pa	<i>Hopea papuana</i> Diels	√			
28	Hope_ce	<i>Hopea cellidifolia</i> Kosterm.	√			
29	Rhus_ta	<i>Rhus taiensis</i> Guill.	√			
30	Acti_ni	<i>Actinodaphne nitida</i> Teschner	√			
31	Dill_pa	<i>Dillenia papuana</i> Martelli	√			
32	Medu_la	<i>Medusanthura lasziflora</i> (Miers) R.A.Howard	√			
33	Teij_bo	<i>Teijsmanniodendron bogoriense</i> Koord.	√			
34	Tris_ma	<i>Tristaniaopsis macrosperma</i> (F.Muell.) Peter G.Wilson & J.T.Waterh.	√			
35	Call_lo	<i>Callicarpa longifolia</i> Lam.	√			
36	Comm_ba	<i>Commersonia bartramia</i> (L.) Merr.	√			
37	Dios_pi	<i>Diospyros pilosanthera</i> Blanco	√			
38	Knem_in	<i>Knema intermedia</i> Warb.	√			
39	Dryp_gl	<i>Drypetes globosa</i> (Merr.) Pax & K.Hoffm.	√			
40	Cryp_pa	<i>Cryptocarya palmerensis</i> C.K.Allen	√			
41	Meli_el	<i>Melicope elleryana</i> (F. Muell.) T.G. Hartley	√			
42	Lits_ti	<i>Litsea timoriana</i> Span.	√			
43	Siph_ce	<i>Siphonodon celastrineus</i> Griff.	√			
44	Siph_sp	<i>Siphonodon</i> sp	√			
45	Vite_pi	<i>Vitex pinnata</i> L.	√			
46	Poly_no	<i>Polyscias nodosa</i> (Blume) Seem.	√			
47	Pome_pi	<i>Pometia pinnata</i> J.R.Forst. & G.Forst.	√			
48	Agla_ar	<i>Aglaia argentea</i> Blume	√			
49	Acro_sp	<i>Acronychia</i> sp	√			
50	Gmel_se	<i>Gmelina sessilis</i> C.T.White & W.D.Francis ex Lane-Poole	√			
51	Mani_br	<i>Maniltoa bronneoides</i> Harms	√			
52	Prun_ar	<i>Prunus arborea</i> (Blume) Kalkman	√			
53	Camp_br	<i>Campnosperma brevipetiolatum</i> Volkens	√			
54	Hors_la	<i>Horsfieldia laevigata</i> Warb.	√			
55	Cana_hi	<i>Campnosperma brevipetiolatum</i> Volkens	√			
56	Deca_pa	<i>Decaspermum parviflorum</i> (Lam.) A.J.Scott	√			
57	Calo_in	<i>Calophyllum inophyllum</i> L.	√			
58	Heri_sy	<i>Heritiera sylvatica</i> S.Vidal	√			
59	Clei_pa	<i>Cleistanthus papuanus</i> (Lauterb.) Jabl.	√			
60	Elae_an	<i>Elaeocarpus angustifolius</i> Blume	√			
61	Gymn_fa	<i>Gymnacranthera farquhariana</i> (Hook.f. & Thomson) Warb.	√			
62	Grew_er	<i>Grewia eriocarpa</i> Juss.	√			
63	Xant_no	<i>Wendlandia</i> sp	√			
64	Rhod_ci	<i>Rhodamnia cinerea</i> Jack	√			
65	Arto_al	<i>Artocarpus alilis</i> (Parkinson ex F.A.Zorn) Fosberg	√			
66	Para_pr	<i>Pararchidendron pruinosum</i> (Benth.) I.C.Nielsen	√			
67	Plan_ke	<i>Planchonella keyensis</i> H.J.Lam	√			
68	Dios_pa	<i>Diospyros papuana</i> Valetton ex Bakh.	√			
69	Ochr_gl	<i>Ochrosia glomerata</i> (Blume) F.Muell.	√			
70	Myri_fa	<i>Myristica fatua</i> Houtt.	√			
71	Ster_sh	<i>Sterculia shillinghamii</i> F.Muell.	√			
72	Syzy_sp2	<i>Syzygium</i> sp2	√			
73	Syzy_sp3	<i>Syzygium</i> sp3	√			
74	Xant_pa	<i>Xanthophyllum papuanum</i> Whitmore ex Meijden	√			
75	Euca_pa	<i>Eucalyptopsis papuana</i> C.T.White		√		

No.	Code	Species	Group 1	Group 2	Group 3	Group 4
76	Flin_pi	<i>Flindersia pimenteliana</i> F.Muell.			√	
77	Hapl_fl	<i>Haplolobus floribundus</i> (K.Schum.) H.J.Lam			√	
78	Lits_fi	<i>Litsea firma</i> (Blume) Hook.f.			√	
79	Term_co	<i>Terminalia copelandi</i> Elmer			√	
80	Calo_ca	<i>Calophyllum caudatum</i> Kaneh. & Hatus.			√	
81	Coch_gi	<i>Cochlospermum gillivraei</i> Benth.			√	
82	Buch_ar	<i>Buchanania arborescens</i> (Blume) Blume			√	
83	Fagr_el	<i>Fagraea elliptica</i> Roxb.				√
84	Prun_ja	<i>Prunus javanica</i> (Teijsm. & Binn.) Miq.				√
85	Endi_ru	<i>Endiandra rubescens</i> (Blume) Miq.				√
86	Cryp_sp	<i>Cryptocarya</i> sp				√

Appendix 3. Species name of conspecific associations Figure 4. The S stands for small individuals and L symbolizes large individuals.

No.	Code	Species
1	Agla_ar _L	<i>Aglaia argentea</i> Blume
2	Agla_ar _S	<i>Aglaia argentea</i> Blume
3	Buch_ar _L	<i>Buchanania arborescens</i> (Blume) Blume
4	Buch_ar _S	<i>Buchanania arborescens</i> (Blume) Blume
5	Calo_ca _L	<i>Calophyllum caudatum</i> Kaneh. & Hatus.
6	Calo_ca _S	<i>Calophyllum caudatum</i> Kaneh. & Hatus.
7	Calo_in _L	<i>Calophyllum inophyllum</i> L.
8	Calo_in _S	<i>Calophyllum inophyllum</i> L.
9	Camp_br _L	<i>Campnosperma brevipetiolatum</i> Volkens
10	Camp_br _S	<i>Campnosperma brevipetiolatum</i> Volkens
11	Cana_hi _L	<i>Canarium hirsutum</i> Willd.
12	Cana_hi _S	<i>Canarium hirsutum</i> Willd.
13	Cana_in _L	<i>Canarium indicum</i> L.
14	Cana_in _S	<i>Canarium indicum</i> L.
15	Cara_br _L	<i>Carallia brachiata</i> (Lour.) Merr.
16	Cara_br _S	<i>Carallia brachiata</i> (Lour.) Merr.
17	Clei_pa _L	<i>Cleistanthus papuanus</i> (Lauterb.) Jabl.
18	Clei_pa _S	<i>Cleistanthus papuanus</i> (Lauterb.) Jabl.
19	Cory_la _L	<i>Corynocarpus laevigatus</i> J.R.Forst. & G.Forst.
20	Cory_la _S	<i>Corynocarpus laevigatus</i> J.R.Forst. & G.Forst.
21	Cryp_pa _L	<i>Cryptocarya palmerensis</i> C.K.Allen
22	Cryp_pa _S	<i>Cryptocarya palmerensis</i> C.K.Allen
23	Cryp_sp _L	<i>Cryptocarya</i> sp
24	Cryp_sp _S	<i>Cryptocarya</i> sp
25	Deca_pa _L	<i>Decaspermum parviflorum</i> (Lam.) A.J.Scott
26	Deca_pa _S	<i>Decaspermum parviflorum</i> (Lam.) A.J.Scott
27	Dill_pa _L	<i>Dillenia papuana</i> Martelli
28	Dill_pa _S	<i>Dillenia papuana</i> Martelli
29	Dios_pi _L	<i>Diospyros pilosanthera</i> Blanco
30	Dios_pi _S	<i>Diospyros pilosanthera</i> Blanco
31	Drac_da _L	<i>Dracontomelon dao</i> (Blanco) Merr. & Rolfe
32	Drac_da _S	<i>Dracontomelon dao</i> (Blanco) Merr. & Rolfe
33	Dryp_gl _L	<i>Drypetes globosa</i> (Merr.) Pax & K.Hoffm.
34	Dryp_gl _S	<i>Drypetes globosa</i> (Merr.) Pax & K.Hoffm.
35	Dyso_mo _L	<i>Dysoxylum mollissimum</i> Blume
36	Dyso_mo _S	<i>Dysoxylum mollissimum</i> Blume
37	Elae_an _L	<i>Elaeocarpus angustifolius</i> Blume
38	Elae_an _S	<i>Elaeocarpus angustifolius</i> Blume
39	Endi_ru _L	<i>Endiandra rubescens</i> (Blume) Miq.
40	Endi_ru _S	<i>Endiandra rubescens</i> (Blume) Miq.
41	Endo_me _L	<i>Endospermum medulosum</i> L.S.Sm.
42	Endo_me _S	<i>Endospermum medulosum</i> L.S.Sm.
43	Flin_pi _L	<i>Flindersia pimenteliana</i> F.Muell.
44	Flin_pi _S	<i>Flindersia pimenteliana</i> F.Muell.
45	Galb_be _L	<i>Galbulimima belgraveana</i> (F.Muell.) Sprague
46	Galb_be _S	<i>Galbulimima belgraveana</i> (F.Muell.) Sprague

No.	Code	Species
47	Garc_la _L	<i>Garcinia latissima</i> Miq.
48	Garc_la _S	<i>Garcinia latissima</i> Miq.
49	Giro_ne _L	<i>Gironniera nervosa</i> Planch.
50	Giro_ne _S	<i>Gironniera nervosa</i> Planch.
51	Gmel_se _L	<i>Gmelina sessilis</i> C.T.White & W.D.Francis ex Lane-Poole
52	Gmel_se _S	<i>Gmelina sessilis</i> C.T.White & W.D.Francis ex Lane-Poole
53	Gnet_gn _L	<i>Gnetum gnemon</i> L.
54	Gnet_gn _S	<i>Gnetum gnemon</i> L.
55	Gono_li _L	<i>Gonocaryum litorale</i> (Blume) Sleumer
56	Gono_li _S	<i>Gonocaryum litorale</i> (Blume) Sleumer
57	Gymn_fa _L	<i>Gymnacranthera jarqubariana</i> (Hook.f. & Thomson) Warb.
58	Gymn_fa _S	<i>Gymnacranthera jarqubariana</i> (Hook.f. & Thomson) Warb.
59	Hapl_fl _L	<i>Haplolobus floribundus</i> (K.Schum.) H.J.Lam
60	Hapl_fl _S	<i>Haplolobus floribundus</i> (K.Schum.) H.J.Lam
61	Heri_sy _L	<i>Heritiera sylvatica</i> S.Vidal
62	Heri_sy _S	<i>Heritiera sylvatica</i> S.Vidal
63	Homa_fo _L	<i>Homalium foetidum</i> Benth.
64	Homa_fo _S	<i>Homalium foetidum</i> Benth.
65	Hope_ce _L	<i>Hopea celtidifolia</i> Kosterm.
66	Hope_ce _S	<i>Hopea celtidifolia</i> Kosterm.
67	Hope_no _L	<i>Hopea novoguineensis</i> Slooten
68	Hope_no _S	<i>Hopea novoguineensis</i> Slooten
69	Hope_pa _L	<i>Hopea papuana</i> Diels
70	Hope_pa _S	<i>Hopea papuana</i> Diels
71	Hors_la _L	<i>Horsfieldia laevigata</i> Warb.
72	Hors_la _S	<i>Horsfieldia laevigata</i> Warb.
73	Ints_pa _L	<i>Intsia palembanica</i> Miq.
74	Ints_pa _S	<i>Intsia palembanica</i> Miq.
75	Knem_in _L	<i>Knema intermedia</i> Warb.
76	Knem_in _S	<i>Knema intermedia</i> Warb.
77	Lith_ru _L	<i>Lithocarpus rufovillosus</i> (Markgr.) Rehder
78	Lith_ru _S	<i>Lithocarpus rufovillosus</i> (Markgr.) Rehder
79	Lits_ti _L	<i>Litsea timoriana</i> Span.
80	Lits_ti _S	<i>Litsea timoriana</i> Span.
81	Mani_br _L	<i>Maniltoa brownneoides</i> Harms
82	Mani_br _S	<i>Maniltoa brownneoides</i> Harms
83	Medu_la _L	<i>Medusanthera laxiflora</i> (Miers) R.A.Howard
84	Medu_la _S	<i>Medusanthera laxiflora</i> (Miers) R.A.Howard
85	Meli_el _L	<i>Melicope elleryana</i> (F. Muell.) T.G. Hartley
86	Meli_el _S	<i>Melicope elleryana</i> (F. Muell.) T.G. Hartley
87	Myri_fa _L	<i>Myristica jatua</i> Houtt.
88	Myri_fa _S	<i>Myristica jatua</i> Houtt.
89	Pala_lo _L	<i>Palaquium lobbianum</i> Burck
90	Pala_lo _S	<i>Palaquium lobbianum</i> Burck
91	Para_pr _L	<i>Pararchidendron pruinatum</i> (Benth.) I.C.Nielsen
92	Para_pr _S	<i>Pararchidendron pruinatum</i> (Benth.) I.C.Nielsen
93	Para_ve _L	<i>Parastemon versteeghii</i> Merr. & L.M.Perry
94	Para_ve _S	<i>Parastemon versteeghii</i> Merr. & L.M.Perry
95	Pime_am _L	<i>Pimelodendron amboinicum</i> Hassk.
96	Pime_am _S	<i>Pimelodendron amboinicum</i> Hassk.
97	Plan_ke _L	<i>Planchonella keyensis</i> H.J.Lam
98	Plan_ke _S	<i>Planchonella keyensis</i> H.J.Lam
99	Pome_ac _L	<i>Pometia acuminata</i> Radlk.
100	Pome_ac _S	<i>Pometia acuminata</i> Radlk.
101	Pome_pi _L	<i>Pometia pinnata</i> J.R.Forst. & G.Forst.
102	Pome_pi _S	<i>Pometia pinnata</i> J.R.Forst. & G.Forst.
103	Prun_ar _L	<i>Prunus arborea</i> (Blume) Kalkman
104	Prun_ar _S	<i>Prunus arborea</i> (Blume) Kalkman
105	Prun_ja _L	<i>Prunus javanica</i> (Teijsm. & Binn.) Miq.
106	Prun_ja _S	<i>Prunus javanica</i> (Teijsm. & Binn.) Miq.
107	Rhod_ci _L	<i>Rhodamnia cinerea</i> Jack
108	Rhod_ci _S	<i>Rhodamnia cinerea</i> Jack
109	Siph_ce _L	<i>Siphonodon celastrineus</i> Griff.

No.	Code	Species
110	Siph_ce _S	<i>Siphonodon celastrineus</i> Griff.
111	Siph_sp _L	<i>Siphonodon</i> sp
112	Siph_sp _S	<i>Siphonodon</i> sp
113	Sloa_pu _L	<i>Sloanea pullei</i> O.C.Schmidt ex A.C.Sm.
114	Sloa_pu _S	<i>Sloanea pullei</i> O.C.Schmidt ex A.C.Sm.
115	Ster_sh _L	<i>Sterculia shillinglawii</i> F.Muell.
116	Ster_sh _S	<i>Sterculia shillinglawii</i> F.Muell.
117	Syzy_sp1 _L	<i>Syzygium</i> sp1
118	Syzy_sp1 _S	<i>Syzygium</i> sp1
119	Teij_bo _L	<i>Teijsmanniodendron bogoriense</i> Koord.
120	Teij_bo _S	<i>Teijsmanniodendron bogoriense</i> Koord.
121	Term_co _L	<i>Terminalia copelandi</i> Elmer
122	Term_co _S	<i>Terminalia copelandi</i> Elmer
123	Timo_ca _L	<i>Timonius carii</i> S.P.Darwin
124	Timo_ca _S	<i>Timonius carii</i> S.P.Darwin
125	Tris_ma _L	<i>Tristaniopsis macrosperma</i> (F.Muell.) Peter G.Wilson & J.T.Waterh.
126	Tris_ma _S	<i>Tristaniopsis macrosperma</i> (F.Muell.) Peter G.Wilson & J.T.Waterh.
127	Vati_ra _L	<i>Vatica rassak</i> Blume
128	Vati_ra _S	<i>Vatica rassak</i> Blume
129	Xant_pa _L	<i>Xanthophyllum papuanum</i> Whitmore ex Meijden
130	Xant_pa _S	<i>Xanthophyllum papuanum</i> Whitmore ex Meijden
131	Xant_no _L	<i>Xanthostemon novaguineensis</i> Valetton
132	Xant_no _S	<i>Xanthostemon novaguineensis</i> Valetton

Keputusan akhir journal

Heterospecific and conspecific associations of trees in lowland tropical forest of New Guinea

AGUSTINUS MURDJOKO^{1,2,*}, MARTHEN MATHIAS JITMAU², DONY ARISTONE DJITMAU¹, RIMA HERLINA SETIAWATI SIBURIAN¹, ANTONI UNGIRWALU¹, ALFREDO OTTOW WANMA¹, ZULFIKAR MARDIYADI¹, ALEXANDER RUMATORA¹, WOLFRAM YAHYA MOFU¹, ANTON SILAS SINERI¹, SEPUS MARTEN FATEM¹, DESCARLO WORABAI¹, NUNANG LAMAEK MAY¹, MAX JONDUDAGO TOKEDE¹, HERMAN WARMETAN¹, CHARLY BRAVO WANGGAI¹, JIMMY FRANS WANMA¹, ELIESER VIKTOR SIRAMI^{1,2}, JOHANA BETY PAEMONAN³, ERNI UNENOR⁴, RELAWAN KUSWANDI⁵, KRISMA LEKITOO⁵, LISNA KHAYATI⁵, NITHANEL MIKAEL HENDRIK BENU⁵, JUNUS TAMBING⁵, ANDI SASTRA BENNY SARAGIH⁶

¹Faculty of Forestry, Papua University, Jalan Gunung Salju Amban, Manokwari 98314, West Papua, Indonesia. ²Research Center of Biodiversity, Papua University, Jalan Gunung Salju Amban, Manokwari 98314, West Papua, Indonesia.

*email: agustinus.murdjoko.papua@gmail.com.

³Environmental Services, Pegunungan Bintang Regency, Papua Province, Indonesia.

⁴Forestry Service, Papua Province, Jalan Tanjung Ria Base G 99771, Tanjung Ria, Jayapura City, Papua, Indonesia.

⁵Forestry Research and Development Agency of Manokwari, Jalan Inamberi-Susweni, Manokwari 98301, West Papua, Indonesia.

⁶Perkumpulan Mnuwar, Jalan Manunggal Besar, Amban, Manokwari 98314, West Papua, Indonesia.

Manuscript received: xxx. Revision accepted: xxx August 2020.

Abstract. Murdjoko A, Jitmau MM, Djitmau DA, Siburian R, Ungirwalu A, Wanma AO, Mardiyadi Z, Rumatora A, Mofu WY, Sineri AS, Fatem SM, Worabai D, May NL, Tokede MJ, Warmetan H, Wanggai CB, Wanma JF, Sirami EV, Paemonan JB, Unenor E, Kuswandi R, Lekitoo K, Khayati L, Benu NMH, Tambing J, Saragih ASB. 2020. Heterospecific and conspecific associations of trees in lowland tropical forest of New Guinea. *Biodiversitas* 21: xxxx. The vegetation in the tropical rainforest of New Guinea consists of a large number of species that interact with each other within and among species. While several studies have attempted to reveal the diversity of flora of New Guinea, little is known about plant communities that develop associations. This study aimed to investigate the associations of tree species in lowland tropical forest in New Guinea. The associations depicted in this study were in the form of conspecific associations (among small and large individuals within same species) and heterospecific (among individuals of different species and divided into under and upper story). We established 48 rectangular plots created in Murkim and Teiraplu as part of Pegunungan Bintang Regency, Papua Province. Canonical correspondence analysis (CCA) was used to analyze heterospecific and conspecific associations. The results showed that the understory and upper story vegetation had different patterns of heterospecific association. The understory configured three heterospecific associations, consisting of 5, 13, and 90 species, while the upper story formed four heterospecific associations with 4, 8, 11, and 63 species. The analysis of conspecific associations showed of 149 tree species recorded in the study sites, only 66 species that had both small and large individuals, displaying the pattern of conspecific association. Among them, 41 species had positive associations while 25 species had negative association. Our findings enrich the knowledge in theoretical ecology of tropical forest, especially in New Guinea.

Keywords: canonical correspondence analysis (CCA), Papuaia, tree community, tropical rainforest, vegan package

INTRODUCTION

Tropical rainforest is a complex ecosystem with many interactions between abiotic and biotic factors, particularly among vegetation (Vitousek 1984; Thomas & Baltzer 2002; Hunter et al. 2015). This complexity results in the vegetation that consists of many life forms from vertical and horizontal compositions that interact with each other to obtain sunlight, soil nutrients, and water,

and to adapt with microclimatic conditions (Slik et al. 2015, 2018; Murdjoko et al. 2016a). The interactions among vegetation have occurred over a long period due to successional process (Fernández-Lugo et al. 2015). Where the vegetation shares the same ecological condition, the morphological and physiological characters become the driving factors of behavior in the natural tropical rainforest (Gustafsson et al. 2016; Johnson et al. 2017).

Commented [WiQS23]: The phone no longer exist.

Commented [WiQS24]: The phone no longer exist.

Commented [WiQS25]: I deleted the phone number.

The interactions among vegetation elements in the tropical rainforest in some cases represent symbiosis and inter and intra-species relationships (Legendre & Fortin 1989; Magrath et al. 2014). These interactions can be in the form of competition and association. In old tropical rainforest, the interaction occurs intensively due to the absorption of light and water, where both are the primary growth factors (Yamamoto 2000; Montgomery & Chazdon 2001). In secondary forest, canopy gap is very open, leading to more light penetrating the forest floor (Itoh et al. 1997; Angelini et al. 2015; Murdjoko et al. 2017). The association in vegetation communities can be in the form of conspecific or heterospecific and the form of association determines the pattern of the spatial distribution of forest ecosystems either. Conspecific association is the interaction of individuals of similar species while heterospecific occurs among different species of vegetation (Zhu et al. 2015; Wang et al. 2018). Conspecific and heterospecific associations occur during the successional process of the tropical rainforest (Farneda et al. 2018). Some studies explained that the association, either the conspecific or the heterospecific could be in a positive or negative pattern (Castilla et al. 2016). Vegetation is distributed geographically with the diversity and pattern of plant communities that adapt to particular ecological niche (Brummitt 2001; Pan et al. 2013). Phytogeographic regions, including mainland New Guinea, have been studied for centuries. The vegetation in New Guinea spreads from coastal to high land areas, containing various types of ecosystems (Cámara-Leret & Dennehy 2019). As the result, New Guinea contains the highest diversity of flora, such as trees, climbers, shrubs, ferns, rattan, etc. (Murdjoko et al. 2016a) in which about 60% of the species are endemic (Cámara-Leret et al. 2020). For example, a forest area in New Guinea consists of a high diversity of tree species with more than 70 species per hectare that could be found (Robiansyah 2018; Fatem et al. 2020). While recently more and more studies have attempted to reveal the diversity of flora of New Guinea, little is known about plant communities that develop associations among them.

This study aimed to investigate the association of tree species in the lowland tropical forest in New Guinea. The associations depicted in this study were in the form of conspecific associations (among small and large individuals within same species) and heterospecific (among individuals of different species and divided into under and upper story). We hypothesized that the small and large tree species have heterospecific associations within the natural tropical rain forest. This kind of study is important to provide specific contribution of ecological research in the tropical rainforest of Southeast Asia, more specifically the New Guinea region (Brummitt 2001).

MATERIALS AND METHODS

Study period and area

This study was conducted in the northern part of Pegunungan Bintang Regency, Papua Province, Indonesia (Figure 1). The study sites were located at Murkim (4°0'0.53"S and 140°49'17.24"E) and Teiraplu (3°59'13.46"S and 140°26'0.06"E) at an altitude of 155 m and 233 m above sea level (m asl), respectively. The ecosystem type of the two study sites are categorized as lowland areas where the southern part is bordered with the mountain range and the northern part is bordered with hills while the western and eastern parts are lowlands. Broadleaves and mixed forests are the dominant vegetation in this area, while the soil is grouped as Ultisols and Inceptisol. The climatic conditions are considered to be very humid with average temperature of 25° C for annual, 20.6° C for daily, and 16.3° C for minimum, and with monthly and annual average rainfall of 448.75 mm and 5385 mm, respectively (Kartikasari et al. 2012).

Sampling and data collection

Data were collected using sampling plot method with size of each plot 20 m x 20 m. In total, there were 48 rectangular plots established in which 24 plots were in Teiraplu and 24 plots were in Murkim. In both locations, the plots were placed to north directions at a distance of 100 m away from each other. In the 20 m x 20 m plot (A) we recorded and measured old trees with a diameter of more than 20 cm, and within this plot we

established three nested sub-plots with size 10 m x 10 m (B) to record tree with diameter between 10 cm and 20 cm, size 5 m x 5 m (C) to record trees taller than 1.5 m, and size 2 m x 2 m (D) to record the species shorter than 1.5 m. The vegetation in plots A and B were classified as upper story and that in plots C and D were categorized as understory. For the understory vegetation, we recorded data of taxonomic names of every species and number of individuals, and while for the upper story vegetation we recorded data of taxonomic names of every species, number of individuals, and diameter (cm).

For identification, we collected the specimens of the plant and sent it to the Herbarium Papuense of *Balai Penelitian dan Pengembangan Lingkungan Hidup dan Kebutuhan (BP2LHK)* Manokwari and Herbarium Manokwariense (MAN) *Pusat Penelitian Keanekaragaman Hayati Universitas Papua (PPKH-UNIPA)*, Manokwari. The species name was updated according to The Plant List (TPL) at the website of <http://www.theplantlist.org/>.

Statistical analysis

The heterospecific and conspecific associations were analyzed using the canonical correspondence

analysis (CCA) (Ter Braak 1986; Caceres & Legendre 2009), and the chi-square test (χ^2) was implemented to validate the model of CCA (Fatem et al. 2020). Furthermore, this association used the number of each individual (density) as a value in which the columns were the species and the rows were the 48 plots. The conspecific association correlated the under and upper story as small and large individuals. The columns represented the species, while the 48 plots under and upper story represented the rows. The species that did not have under and upper stories were otherwise excluded. The result of CCA displayed species in the graph with the position in the two axes. To investigate the conspecific association whether it was positive or negative, the Euclidean distance between each species as well as the under and upper stories were conducted (Murdjoko et al. 2016b, 2017). If the result of Euclidean distance of species is below the average, then the conspecific association is said to be positive, and vice versa. The vegan package in R version 3.5.3 was used to calculate the statistical analysis (Oksanen et al. 2019).

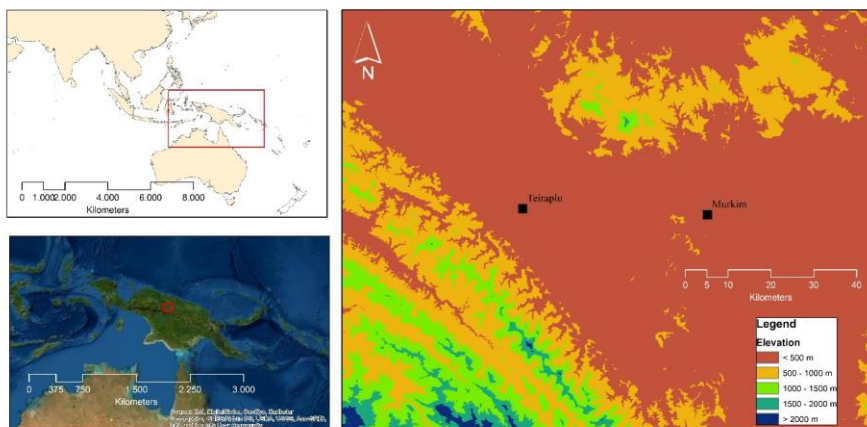

Figure 1. Map of the study sites in Teiraplu and Murkim, Pegunungan Bintang, Papua.

RESULTS AND DISCUSSION

Heterospecific associations

The heterospecific association was grouped into two: understory and upper story, based on the structure of trees in tropical forests. As such, the analyses of multivariate statistics for the understory and upper story were separated since the natural tropical rainforest is complex with the vegetation structures forming the ecosystem. The structure was also simplified by distinguishing them into two main parts.

From the CCA result, the understory and upper story showed different patterns of heterospecific association. The understory configured three groups of communities based on species as the structure of the associations. The three groups are shown in Figure 2.

The results showed that 108 species of trees formed the association in natural tropical forests, and was valid statistically as $\chi^2 = 10.686$, $df = 2461$, $p\text{-value} = 1$. The species of understory showed heterospecific associations as tree groups where the first consisted of 90 species (blue boxes), the second contained 13 (green boxes), and the third comprised of 5 species (red boxes) (Figure 2). The name of the species in the boxes in Figure 2 was abbreviated and the complete name can be seen in Appendix 1.

The CCA result showed that the upper story vegetation community had a pattern of association with a valid result of $\chi^2 = 11.344$, $df = 1955$, $p\text{-value} = 1$. The upper story consisted of 86 species which formed four heterospecific associations, consisting of the first group (63 species) in the grey boxes, second group (11 species) in the red boxes, third group (8 species) in the purple boxes, and fourth group (4 species) in the blue boxes (Figure 3). The complete name of species presented in Figure 3 can be seen in Appendix 2.

The association pattern of the understory and upper story differed from one another even though they grew in the same natural forest. The difference in association has likely resulted from the variation of the vertical structure of the tropical forest. The upper story vegetation has reached the emergent layers of forest canopy, allowing species

to benefit by getting more sunlight (Murdjoko et al. 2016a, 2017; Fatem et al. 2020). The formation of understory was caused by competition due to it is below the canopy layers with low solar radiation (Rüger et al. 2011; Laurans et al. 2014; Angelini et al. 2015).

For centuries, the formation of tropical forests has been a sequential process in which large numbers of species compete dynamically each other (Brown et al. 1990; Wright & Muller-Landau 2006; Liu & Slik 2014; Almeida et al. 2019). The heterospecific association can be related to the fact that trees interact with each other to form symbiosis with other life forms, such as liana, fern, herb, epiphyte and so on (Johnson et al. 2017; Cirimwami et al. 2019; Steege et al. 2019). The primary factor influencing the pattern of tree communities of understory and upper story during tropical forest succession was probably caused by the abiotic factors, especially to gain nutrients, water, and sunlight as materials to support metabolisms, especially photosynthesis. Nonetheless, many studies showed that the morphological and physiological characters have also affected different responses of species to grow and develop (Goodale et al. 2012; Gustafsson et al. 2016). For example, the nature of shade tolerance species may be a factor that allows small tree species to survive the competition and obtain limited sunlight below the canopy layers (Givnish 1999; Montesinos-Navarro et al. 2018). Therefore, it is crucial to study the shade-tolerant characters of a species in the rainforest in order to explain forest dynamics in more detail. This study is unable to reveal such characters concerning the light competition because that is beyond the scope of this study.

Conspecific associations

The analysis of conspecific associations was conducted using 149 species that grew in the study sites, but only 66 species that had small and large individuals as understory and upper story. The result of CCA showed statistically valid result as $\chi^2 = 5.8784$, $df = 2904$, $p\text{-value} = 1$ (Figure 4). In addition, it displayed the pattern of conspecific association as 41 species had positive association

while 25 species had negative association. In the positive association, the small and large individuals of the 41 species were distributed closely in the same area, representing the tendency of mature trees to reproduce and germinate. Conversely, in the negative association, the small individuals of the 25 species grew mainly far from the large ones that represent the matured trees. The full list of the taxonomic name of the species in Figure 4 is presented in Appendix 3, and the conspecific association can be used to analyze their density dependence since the tropical forest is the place for the high diversity of trees.

Of 149 species, 83 species did not have either small or large individuals, suggesting that the species experienced poor regeneration. Some large individuals act as putative parent trees, even though they have failed to establish seedlings due to many factors (Seidler & Plotkin 2006; Rahman & Tsukamoto 2015). One possible factor is caused by the competition of seedlings with other plants on the forest floor, on which many life forms are found. Another rationale is that the seeds and seedlings are eaten by herbivores (Swaine et al. 1987; Houter & Pons 2014). Many studies have reported that herbivores are found in tropical rainforest since the forest provides a lot of food, for example, during germination, the dicotyledonous tree plants develop shoot from the plumule of the germinating seed (Houter & Pons 2014; Sawada et al. 2015).

The distribution of individual trees in tropical forests is influenced by the ability to interact with

other species. This pattern of conspecific association should be studied frequently to figure out the method of regeneration and distribution of species. Forest floor encompasses many species with different life forms as a strategy to survive and grow during the competition (Dezzotti et al. 2019). Many lianas and climbers grow fast to occupy the forest canopy and space available for sunlight. These plants suppress a certain seedling establishment (Carreño-Rocabado et al. 2012). The competition to gain sunlight, nutrition, and water is presumed as the limiting factor suffered by some species since they cannot survive below putative parent trees.

Seed dispersal can be the driving force behind the spatial distribution of plants in tropical forests. Moreover, the morphological and anatomical characters of seeds and fruits also influence species regeneration and distribution. For example, small and winged seeds of tree species can spread out by falling around and away from the parent trees (Sebbenn et al. 2008; Lü & Tang 2010). However, factors such as competition, herbivory, and allelopathy have led to a clear and negative association in natural tropical forests (Padmanaba & Corlett 2014; Menezes et al. 2019). In contrast, large seeds mostly fall around the parent trees and since they survived germination, they can grow as positive conspecific associations. Therefore, the conspecific association pattern should be studied to know the natural regeneration of certain species in tropical rainforest.

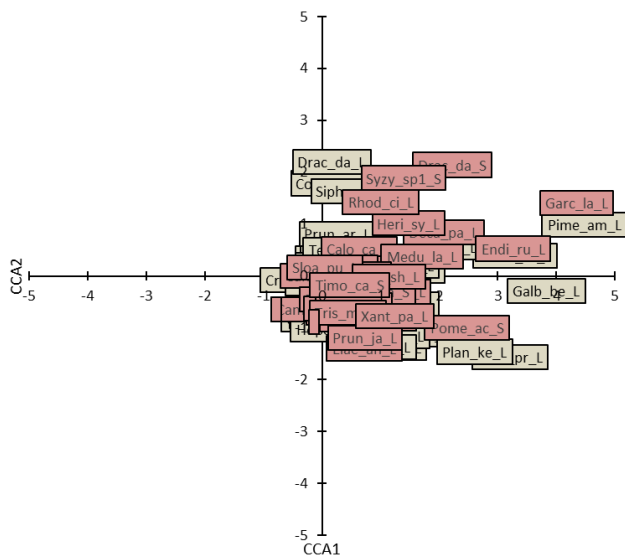

Figure 4. The result of Canonical Correspondence Analysis (CCA) to analyze conspecific associations between the small and the large individuals of the same species.

The implication of associations to ecological knowledge for sustainable management of primary forest

The study of conspecific and heterospecific associations in tropical rainforest is extremely important to determine the spatial distribution pattern, especially the conspecific association. In addition, a model of natural regeneration of tree species can be described, and the result can indicate the pattern of recruitment in the population dynamics of tree species (Goodale et al. 2012; Piotto et al. 2019). Tropical rainforest is primarily dominated by flowering plants with their reproduction season is in annual period (Baker et al. 1998; Pan et al. 2013; Cámara-Leret et al. 2020). Furthermore, a suitable area for certain species to grow has resembled in the conspecific association since the study correlates small individuals with the large ones within the same species. The pattern of conspecific association can also be used to observe natural regeneration. For example, the most appropriate area to plant tree species *in-situ* conservation programs can be decided when artificial regeneration is necessary (Armstrong et al. 2011; Vergara-Rodríguez et al. 2017). The heterospecific association describes the pattern of growth in tropical rainforest since the forest includes the great diversity of tree species. The forest took several decades to develop, and this present study has been able to analyze the pattern of tree species association. Ecological studies on the theme of species association in tropical rainforest need to be replicated in other contexts of region, ecosystem type and forest conditions as tropical forest is very complex as made up of different life forms that interact and create vertical and horizontal structures in the climax phase of the successional process (Chazdon 2003; Brokaw & Scheiner 2012).

ACKNOWLEDGEMENTS

The authors thank Pegunungan Bintang Regency for the financial support, and also anonymous reviewers for improving this manuscript.

REFERENCES

Commented [WiQS26]: I reorder the references.

- Almeid DRA, Stark SC, Schiatti J, Camargo JLC, Amazonas NT, Gorgens EB, Rosa DM, Smith MN, Valbuena R, Saleska S, Andrade A, Mesquita R, Laurance SG, Laurance WF, Lovejoy TE, Broadbent EN, Shimabukuro YE, Parker GG, Lefsky M, Silva CA, Brancalion PHS. 2019. Persistent effects of fragmentation on tropical rainforest canopy structure after 20 Yr of Isolation. *Ecol Appl* 29 (6): 1221-1235.
- Angelini, Alice, Corona P, Chianucci F, Portoghesi L. 2015. Structural attributes of stand overstory and light under the canopy. *Ann Silvicultural Res* 39 (1): 23-31.
- Armstrong AH, Shugart HH, Fatoyinbo TE. 2011. Characterization of community composition and forest structure in a Madagascar lowland rainforest. *Trop Conserv Sci* 4 (4): 428-444.
- Baker WJ, Coode MJE, Dransfield J, Dransfield S, Harley MM, Hoffmann P, Johns RJ. 1998. Patterns of distribution of mesian vascular plants. *Biogeogr Geol Evol SE Asia* 243-258.
- Brokaw NVL, Scheiner SM. 2012. Species composition in gaps and structure of a tropical forest. *Ecology* 70 (3): 538-541.
- Brown S, Lugo AE, Brown S, Hall M, Gregory W, Lugo AE. 1990. Tropical secondary forests. *J Trop Ecol* 6 (1): 1-32.
- Brummitt RK. 2001. World Geographical Scheme for Recording Plant Distributions.
- Caceres MD, Legendre P. 2009. Associations between species and groups of sites: Indices and statistical inference. *Ecology* 90 (12): 3566-3574.
- Cámara-Leret, Rodrigo, Dennehy z. 2019. Indigenous knowledge of New Guinea's useful plants: A review. *Econ Bot* 73 (3): 405-415.
- Cámara-Leret, Rodrigo, Frodin DG, Adema F, Anderson C, Appelhans MS, Argent G, Guerrero SA, Ashton P, Baker WJ, Barfod AS, Barrington D, Borosova R, Bramley GLC, Briggs M, Buerki S, Cahen B, Callmänder MW, Cheek M, Cheng-Wei C, Conn BJ, Coode MJE, Darbyshire I, Dawson S, Dransfield J, Drinkell C, Duyfjes B, Ebihara A, Ezedin Z, Long-Fei F, Gideon O, Girmansyah D, Govaerts R, Fortune-Hopkins H, Hassemer G, Hay A, Heatubun CD, Hind DJN, Hoch P, Homot P, Hovenkamp P, Hughes M, Jebb M, Jennings L, Jimbo T, Kessler M, Kiew R, Knapp S, Lamei P, Lehnert M, Lewis GP, Linder HP, Lindsay S, Low TW, Lucas E, Mancera JP, Monro AK, Moore A, Middleton DJ, Nagamasu H, Newman MF, Lughadha EN, Melo PHA, Ohlsen DJ, Pannell CM, Parris B, Pearce L, Penneys DS, Perrie LR, Petoe P, Poulsen AD, Prance GT, Quakenbush JP, Raes N, Rodda M, Rogers ZS, Schuiteman A, Schwartsburd P, P Scotland RW, Simmons MP, Simpson DA, Stevens P, Sundue M, Testo W, Trias-Biasi A, Turner I, Utteridge T, Walsingham L, Webber BL, Wei R, Weiblen GD, Weigend M, Weston P, de Wilde W, Wilkie P, Wilmot-Dear CM, Wilson HP, Wood JRI, Li-Bing Z, van Welzen PC. 2020. New Guinea has the world's richest island. *Nature* 1-5.
- Carreño-Rocabado G, Peña-Claro M, Bongers F, Alarcón A, Licona JC, Poorter L. 2012. Effects of disturbance intensity on species and functional diversity in a tropical forest. *J Ecol* 100 (6): 1453-1463.
- Castilla, Antonio R, Pope N, Jha S. 2016. Positive density-dependent reproduction regulated by local kinship and size in an understorey tropical tree. *Ann Bot* 117 (2): 319-329.
- Chazdon RL. 2003. Tropical forest recovery: Legacies of human impact and natural disturbances. *Perspect Plant Ecol Evol Syst* 6 (1-2): 51-71.
- Cirimwam, L, Doumenge C, Kahindo JM, Amani C. 2019. The effect of elevation on species richness in tropical forests depends on the considered lifeform: Results from an East African Mountain Forest. *Trop Ecol* 60 (4): 473-484.
- Dezzotti A, Mortoro A, Medina A, Sbrancia R, Beltrán HA. 2019. Plant richness and life form diversity along vegetation and forest use gradients in Northwestern Patagonia of Argentina. *Cerme* 25 (3): 301-313.
- Farneda, Fábio Z, Rocha R, López-Baucells A, Sampaio EM, Palmeirim JM, Bobrowiec PED, Grelle CEV, Meyer CFJ. 2018. Functional recovery of amazonian bat assemblages following secondary forest succession. *Bio Conserv* 218 : 192-199.
- Fatem, Marten S, Djitmau DA, Ungirwalu A, Wanma OA, Simbiak VI, Benu NMH, Tambing J, Murdjoko A. 2020. Species diversity, composition, and heterospecific associations of trees in three altitudinal gradients in bird's head peninsula, Papua, Indonesia. *Biodiversitas* 21 (8): 3596-3605.
- Fernández-Lugo S, De Nascimento L, Méndez J, González-Delgado G, Gomes EPC, Otto R, Arévalo JR, Fernández-Palacios JM. 2015. Seedling survival patterns in Macaronesian laurel forest: A long-term study in Tenerife (Canary Islands). *Forestry* 88 (1): 121-130.
- Givnish TJ. 1999. On the causes of gradients in tropical tree diversity. *J Ecol* 87 (2): 193-210.
- Goodale UM, Ashton MS, Berlyn GP, Gregoire TG, Singhakumara BMP, Tennakoon KU. 2012. Disturbance and tropical pioneer species: Patterns of association across life history stages. *For Ecol Manage* 277: 54-66.
- Gustafsson, Malin, Gustafsson L, Alloysius D, Falck J, Yap S, Karlsson A, Ilstedt U. 2016. Life history traits predict the response to increased light among 33 tropical rainforest tree species. *For Ecol Manage* 362: 20-28.
- Houter NC, Pons TL. 2014. Gap effects on leaf traits of tropical rainforest trees differing in juvenile light requirement. *Oecologia* 175 (1): 37-50.
- Hunter, Maria O, Keller M, Morton D, Cook B, Lefsky M, Ducey M, Saleska S, De Oliveira RS, Schiatti J, Zang R. 2015. Structural dynamics of tropical moist forest gaps. *PLoS ONE* 10 (7): 1-19. <https://doi.org/10.1371/journal.pone.0132144>
- Itoh, Akira, Yamakura T, Ogino K, Lee HS, Ashton PS. 1997. Spatial distribution patterns of two predominant emergent trees in a tropical rainforest in Sarawak, Malaysia. *Plant Ecol* 132 (2): 121-136.
- Johnson, Daniel J, Condit R, Hubbell SP, Comita LS. 2017. Abiotic niche partitioning and negative density dependence drive tree seedling survival in a tropical forest. *Proceedings of the Royal Society B: Biol Sci* 284 (1869).
- Kartikasari SNI, Marshall AJ, Beehler B. 2012. *Ekologi Papua*. [Indonesian]
- Laurans M, Hérault B, Vieilledent G, Vincent G. 2014. Vertical stratification reduces competition for light in dense tropical forests. *For Ecol Manage* 329: 79-88.
- Legendre, Pierre, Fortin MJ. 1989. Spatial pattern and ecological analysis. *Vegetatio* 80 (2): 107-138.
- Liu JJ, Slik JWF. 2014. Forest fragment spatial distribution matters for tropical tree conservation. *Biol Conserv* 171: 99-106.
- Lü XT, Tang JW. 2010. Structure and composition of the understorey treelets in a non-dipterocarp forest of tropical Asia. *For Ecol Manage* 260 (4): 565-572.
- Magrach, Ainhoa, Rodríguez-Pérez J, Campbell M, Laurance WF. 2014. Edge effects shape the spatial distribution of lianas and epiphytic ferns in Australian tropical rain forest fragments. *Appl Veg Sci* 17 (4): 754-764.
- Menezes GSC, Cazetta E, Dodonov P. 2019. Vegetation structure across fire edges in a neotropical rain forest. *For Ecol Manage* 453 :117587.
- Montesinos-Navarro A, Estrada A, Font X, Matias MG, Meireles C, Mendoza M, Honrado JP, Prasad HD, Vicente JR, Early R. 2018. Community structure informs species geographic distributions. *PLoS ONE* 13 (5): 1-16. <https://doi.org/10.1371/journal.pone.0197877>
- Montgomery RA, Chazdon RL. 2001. Forest structure, canopy architecture, and light transmittance in tropical wet forests. *Ecology* 82 (10): 2707-2718.
- Murdjoko, Agustinus, Marsono D, Sadono R, Hadasusanto S. 2016a. Plant species composition and their conspecific association in natural tropical rainforest, South Papua. *Biosaintifika: J Biol Biol Educ* 8(1):33.
- Murdjoko, Agustinus, Marsono D, Sadono R, Hadasusanto S. 2016b. Tree association with pometia and its structure in logging concession of South Papua forest. *Jurnal Manajemen Hutan Tropika (Journal of Tropical Forest Management)* 22 (3): 180-191. [Indonesian]
- Murdjoko, Agustinus, Marsono D, Sadono R, Hadasusanto S. 2017. Recovery of residual forest ecosystem as an impact of selective logging in South Papua: An ecological approach. *Biotropia* 24 (3): 230-245.
- Oksane, J, Roeland KF, Blanchet G, Legendre P, Minchin PR, O'Hara RB, Simpson GL, Solymos P, Wagner HM, Stevens HH. 2019. Package 'Vegan.' R Package Version 3.4.0.
- Padmanaba M, Corlett RT. 2014. Minimizing risks of invasive alien plant species in tropical production forest management. *Forests* 5 (8): 1982-1998.
- Pan, Yude, Birdsey RA, Phillips OL, Jackson RB. 2013. The structure, distribution, and biomass of the world's forests. *Ann Rev Ecol Evol Syst* 44 (1): 593-622.
- Piotto D, Craven D, Montagnini F, Ashton M, Oliver C, Thomas WW. 2019. Successional, spatial, and seasonal changes in seed rain in the atlantic forest of Southern Bahia, Brazil. *PLoS ONE* 14 (12): 1-15. <https://doi.org/10.1371/journal.pone.0226474>
- Rahman MM, Tsukamoto J. 2015. Opposing effects of substrate quality and site factors on forest floor turnover rates: An example from the tropics. *Forestry* 88 (2): 190-199.

- Robiansyah I. 2018. Diversity and biomass of tree species in Tambrauw, West Papua, Indonesia. *Biodiversitas* 19 (2): 377-386.
- Rüger N, Berger U, Hubbell SP, Vieilledent G, Condit R. 2011. Growth strategies of tropical tree species: Disentangling light and size effects. *PLoS ONE* 6 (9): e25330. <https://doi.org/10.1371/journal.pone.0025330>
- Sawada Yoshimi, Shin-ichiro A, Takyu M, Repin R, Nais J, Kitayama K. 2015. Community dynamics over 14 years along gradients of geological substrate. *J Trop Ecol* 31 (2): 117-128.
- Sebbenn AM, Degen B, Azevedo VCR, Silva MB, de Lacerda AEB, Ciampi AY, Kanashiro M, da S. Carneiro F, Thompson I, Loveless. 2008 MD. Modelling the long-term impacts of selective logging on genetic diversity and demographic structure of four tropical tree species in the Amazon forest. *For Ecol Manag* 254 (2): 335-349.
- Seidler TG, Plotkin JB. 2006. Seed dispersal and spatial pattern in tropical trees. *PLoS Biology* 4 (11): 2132-2137.
- Slik JWF, Arroyo-Rodríguez V, Aiba SI, Alvarez-Loayza P, Alves LF, Ashton P, Balvanera P, Bastian ML, Bellingham PJ, Van Den Berg E, Bernacci L, Da Conceição Bispo P, Blanc L, Böhning-Gaese K, Boeckx P, Bongers F, Boyle B, Bradford M, Brearley FQ, Hockemba MBN, Bunyavejchewin S, Matos DCL, Castillo-Santiago M, Catharino ELM, Chai SL, Chen Y, Colwell RK, Robin CL, Clark C, Clark DB, Clark DA, Culmsee H, Damas K, Dattaraja HS, Dauby G, Davidar P, DeWalt SJ, Doucet JL, Duque A, Durigan G, Eichhorn KAO, Eisenlohr PV, Eler E, Ewango C, Farwig N, Feeley KJ, Ferreira L, Field R, De Oliveira Filho AT, Fletcher C, Forshed O, Franco G, Fredriksson G, Gillespie T, Gillet JF, Amarnath G, Griffith DM, Grogan J, Gunatilleke N, Harris D, Harrison R, Hector A, Homeier J, Imai N, Itoh A, Jansen PA, Joly CA, De Jong BHJ, Kartawinata K, Kearsley E, Kelly DL, Kenfack D, Kenfack D, Kitayama K, Kooyman R, Larney E, Laumonier Y, Laurance S, Laurance WF, Lawes MJ, Do Amaral IL, Letche SG, Lindsell J, Lu X, Mansor A, Marjokorpi A, Martin EH, Meilby H, Melo FPL, Metcalfe DJ, Medjibe VP, Metzger JP, Millet J, Mohandass D, Monteiro JC, De Morisson Valeriano M, Mugerwa B, Nagamasu H, Nilus R, Ochoa-Gaona S, Onrizal, Page P, Parolin P, Parren M, Parthasarathy N, Paudel E, Permana A, Piedade MTF, Pitman NCA, Poorter L, Poulsen AD, Poulsen J, Powers J, Prasad RC, Puyravaud JP, Razafimahaimodison JC, Reitsma J, Dos Santos JR, Spiridonello WR, Romero-Saltos H, Rovero F, Rozak A, Ruokolainen K, Rutishauser E, Saiter F, Saner P, Santos BA, Santos F, Sarker SK, Satchidanah M, Schmitt CB, Schöngart J, Schulze M, Suganuma MS, Sheil D, Da Silva Pinheiro E, Sist P, Stevart T, Sukumar R, Sun IF, Sunderland T, Suresh HS, Suzuki E, Tabarelli M, Tang J, Targhetta N, Theilade I, Thomas DW, Tchoutou P, Hurtado J, Valencia R, Van Valkenburg JLCH, Van Do T, Vasquez R, Verbeek H, Adekunle V, Vieira SA, Webb CO, Whitfield T, Wich SA, Williams J, Wittmann F, Wöll H, Yang X, Yao CYA, Yap SL, Yoneda T, Zahawi RA, Zakaria R, Zang R, De Assis RL, Luize BG, Venticinque EM. 2015. An estimate of the number of tropical tree species. *Proceedings of the National Academy of Sciences of the United States of America* 112 (24): 7472-7477.
- Slik JWF, Franklin J, Arroyo-Rodríguez V, Field R, Aguilar S, Aguirre N, Ahumada J, Aiba SI, Alves LF, Anitha K, Avella A, Mora F, Aymard GAC, Báez S, Balvanera P, Bastian ML, Bastin JF, Bellingham PJ, Van Den Berg E, Da Conceição Bispo P, Boeckx P, Boehning-Gaese K, Bongers F, Boyle F, Brambach F, Brearley FQ, Brown S, Chai SL, Chazdon RL, Chen S, Chhang P, Chuyong G, Ewango C, Coronado IM, Cristóbal-Azkarate J, Culmsee H, Damas K, Dattaraja HS, Davidar P, DeWalt SJ, Din H, Drake DR, Duque A, Durigan G, Eichhorn K, Eler ES, Enoki T, Ensslin A, Fandohan AB, Farwig N, Feeley KJ, Fischer M, Forshed O, Garcia QS, Garkoti SC, Gillespie TW, Gillet JF, Gonmadje C, Granzow-De La Cerda I, Griffith DM, Grogan J, Hakeem KR, Harris DJ, Harrison RD, Hector A, Andreas Hemp, Jürgen Homeier, M. Shah Hussain, Guillermo Ibarra-Manríquez, I. Faridah Hanum, Nobuo Imai, Jansen PA, Joly CA, Joseph S, Kartawinata K, Kearsley E, Kelly DL, Kessler M, Killeen TJ, Kooyman RM, Laumonier Y, Laurance SG, Laurance WF, Lawes MJ, Letcher SG, Lindsell J, Lovett J, Lozada J, Lu X, Lykke AM, Bin Mahmud K, Mahayani NPD, Mansor A, Marshall AR, Martin EH, Matos DCL, Meave JA, Melo FPL, Mendoza ZHM, Metali M, Medjibe VP, Metzger JP, Metzker T, Mohandass D, Munguia-Rosas MA, Muñoz R, Nurtjahya E, Eddie Lenza De Oliveira, Onrizal, Pia Parolin, Marc Parren, N. Parthasarathy, Ekananda Paudel, Rolando Perez, Pérez-García EA, Pommer U, Poorter L, Qi L, Piedade MTF, Pinto JRR, Poulsen AD, Poulsen JR, Powers JS, Prasad RC, Puyravaud JP, Rangel O, Reitsma J, Rocha DSB, Rolim S, Rovero F, Rozak A, Ruokolainen K, Rutishauser E, Rutten G, Said MNM, Saiter FZ, Saner P, Santos B, Dos Santos JR, Sarker SK, Schmitt CB, Schoengart J, Schulze M, Sheil D, Sist P, Souza AF, Spiridonello WR, Sposito T, Steinmetz R, Stevart T, Suganuma MS, Sukri R, Sultana A, Sukumar R, Sunderland T, Supriyadi, Suresh HS, Suzuki E, Tabarelli M, Tang J, Tanner EVJ, Targhetta N, Theilade I, Thomas D, De Morisson Valeriano M, Van Valkenburg J, Van Do T, Van Sam H, Vandemeer JH, Verbeek H, Vetaas OR, Adekunle V, Vieira SA, Webb CO, Webb EL, Whitfield T, Wich S, Williams J, Wiser S, Wittmann F, Yang X, Yao CYA, Yap SL, Zahawi RA, Zakaria R, Zang R. 2018. Phylogenetic classification of the world's tropical forests. *Proceedings of the National Academy of Sciences of the United States of America* 115 (8): 1837-1842.
- Steege HT, Henkel TW, Helal N, Marimon BS, Marimon-Junior BN, Huth A, Groeneveld J, Sabatier D, de Souza Coelho L, de Andrade LFD, Salomão RP, Amaral IL, de Almeida FMD, Castilho CV, Phillips OL, Guevara JE, de Jesus VCM, López DC, Magnusson WE, Wittmann F, Irueme MV, Martins MP, da Silva GSR, Molino JF, Bánki OS, Piedade MTF, Pitman NCA, Mendoza AM, Ramos JF, Luize BG, de Leão NEMM, Vargas PN, Silva TSF, Venticinque EM, Manzatto AG, Reis NFC, Terborgh J, Casula KR, Coronado ENH, Montero JC, Feldpausch TR, Duque A, Costa FRC, Arboleda NC, Schöngart J, Killeen TJ, Vasquez R, Mostacedo B, Demarchi LO, Assis RL, Baraloto C, Engel J, Petronelli P, Castellanos P, de Medeiros MB, Quaresma A, Simon MF, Andrade A, Camargo JL, Laurance SGW, Laurance WF, Rincón LM, Schiatti J, Sousa TR, de Sousa FE, Lopes MA, Magalhães JLL, Nascimento HEM, de Queiroz HL, Aymard CGA, Brienen R, Revilla JDC, Vieira ICG, Cintra BBL, Stevenson PR, Feitosa YO, Duivenvoorden JF, Mogollón HF, Araujo-Murakami A, Ferreira LV, Lozada JR, Comiskey JA, de Toledo JJ, Damasco G, Dávila N, Draper F, García-Villacorta R, Lopes A, Vicentini A, Alonso A, Dallmeier F, Gomes VHF, Lloyd J, Neill D, de Aguiar DPP, Arroyo L, Carvalho FA, de Souza FC, do Amaral DD, Feeley KJ, Gribel R, Pansonato MP, Barlow J, Berenguer E, Ferreira J, Fine PVA, Guedes MCA, Jimenez EM, Licona JC, Mora MCP, Villa B, Cerón C, Maas P, Silveira M, Stropp J, Thomas R, Baker TR, Daly D, Dexter KG, Huamantupa-Chuquimaco I, Milliken W, Pennington T, Paredes MR, Fuentes A, Klitgaard B, Pena JJM, Peres CA, Silman MR, Tello JS, Chave J, Valverde FC, Di Fiore A, Hilário RR, Phillips JF, Rivas-Torres G, van Andel TR, von Hildebrand P, Noronha JC, Barbosa EM, Barbosa FR, de Matos BLC, de Sá Carpanedo R, Doza HPD, Fonty E, Zárate RG, Gonzales T, Gonzales GPG, Hoffman B, Junqueira AB, Malhi Y, de Andrade MIP, Pinto LFM, Prieto A, de Jesus RD, Rudas A, Ruschel AR, Silva N, Vela CIA, Vos VA, Zent EL, Zent S, Albuquerque BW, Cano A, Márquez YAC, Correa DF, Costa JBP, Flores BM, Galbraith D, Holmgren M, Kalamandeen M, Nascimento MT, Oliveira AA, Ramirez-Angulo H, Rocha M, Scudeller VV, Sierra R, Tirado M, Medina MNU, van der Heijden G, Torre EV, Vriesendorp C, Wang O, Young KR, Reategui MAA, Baider C, Balslev H, Cárdenas S, Casas LF, Farfan-Rios W, Ferreira C, Linares-Palomino R, Mendoza C, Mesones I, Torres-Lezama A, Giraldo LEU, Villarreal D, Zagt R, Alexiades MN, de Oliveira EA, Garcia-Cabrera K, Hernandez L, Cuenca WP, Pansini S, Pausletto D, Arevalo FR, Sampaio AF, Sandoval EHV, Gamarra LV, Levesley A, Pickavance G, Melgaço K. 2019. Rarity of monodominance in hyperdiverse Amazonian Forests. *Sci Rep* 9 (1): 1-15.
- Swaine MD, Lieberman D, Putz FE. 1987. The dynamics of tree populations in tropical forest: A review. *J Trop Ecol* 3 (4): 359-366.
- Ter Braak CJF. 1986. Canonical correspondence analysis: A new eigenvector technique for multivariate direct gradient analysis. *Ecology* 67 (5): 1167-1179.
- Thomas, Sean C, Jennifer LB. 2002. Tropical Forests. *Encyclopedia of Life Sciences* 1-8.
- Vergara-Rodríguez D, Mathieu G, Samain MS, Amenta-Montero S, Krömer T. 2017. Diversity, distribution, and conservation status of *Peperomia* (Piperaceae) in the State of Veracruz, Mexico. *Trop Conserv Sci* 10 (44): 1-18.
- Vitousek, Peter M. 1984. Litterfall, nutrient cycling, and nutrient limitation in tropical forests. *Ecology* 65 (1): 285-298.
- Wang, Hongxiang, Peng H, Hui G, Hu Y, Zhao Z. 2018. Large trees are surrounded by more heterospecific neighboring trees in Korean pine broad-leaved natural forests. *Sci Rep* 8 (1): 1-11.
- Wright SJ, Muller-Landau HC. 2006. The uncertain future of tropical forest species. *Biotropica* 38 (4): 443-445.
- Yamamoto, Shin-Ichi. 2000. Forest gap dynamics and tree regeneration. *J For Res* 5 (4): 223-229.
- Zhu, Yan, Comita LS, Hubbell SP, Keping Ma. 2015. Conspecific and phylogenetic density-dependent survival differs across life stages in a tropical forest. *J Ecol* 103 (4): 957-966.

Appendix 1. Species name of heterospecific associations for understory for Figure 2

No.	Code	Species	Group 1	Group 2	Group 3
1	Kiba_co	<i>Kibara coriacea</i> (Blume) Hook. f. & A. Thoms.	√		
2	Rhus_la	<i>Rhus lamprocarpa</i> Merr. & L.M.Perry	√		
3	Dios_pi	<i>Diospyros pilosantha</i> Blanco	√		
4	Lits_le	<i>Litsea ledermannii</i> Teschner	√		
5	Maca_gi	<i>Macaranga gigantea</i> (Rchb.f. & Zoll.) Müll.Arg.	√		
6	Maca_ta	<i>Macaranga tanarius</i> (L.) Müll.Arg.	√		
7	Seme_pa	<i>Semecarpus papuana</i> Lauterb.	√		
8	Ster_sh	<i>Sterculia shillinglawii</i> F.Muell.	√		
9	Case_ca	<i>Casearia carrii</i> Sleumer	√		
10	Xant_no	<i>Wendlandia</i> sp	√		
11	Teij_bo	<i>Teijsmanniodendron bogoriense</i> Koord.	√		
12	Flin_pi	<i>Flindersia pimenteliana</i> F.Muell.	√		
13	Case_sp	<i>Casearia</i> sp	√		
14	Hapl_ce	<i>Haplolobus celebicus</i> H.J.Lam	√		
15	Myri_en	<i>Myristica ensifolia</i> J.Sinclair	√		
16	Octa_in	<i>Octamyrtus insignis</i> Diels	√		
17	Piso_lo	<i>Pisonia longirostris</i> Teijsm. & Binn.	√		
18	Wend_sp	<i>Wendlandia</i> sp	√		
19	Timo_ca	<i>Timonius carii</i> S.P.Darwin	√		
20	Prun_ja	<i>Prunus javanica</i> (Teijsm. & Binn.) Miq.	√		
21	Hapl_fl	<i>Haplolobus floribundus</i> (K.Schum.) H.J.Lam	√		
22	Anti_de	<i>Alstonia spectabilis</i> R.Br.	√		
23	Buch_ar	<i>Buchanania arborescens</i> (Blume) Blume	√		
24	Cryp_pa	<i>Cryptocarya palmerensis</i> C.K.Allen	√		
25	Gmel_se	<i>Gmelina sessilis</i> C.T.White & W.D.Francis ex Lane-Poole	√		
26	Garc_pi	<i>Garcinia picrorhiza</i> Miq.	√		
27	Para_ve	<i>Parastemon versteeghii</i> Merr. & L.M.Perry	√		
28	Knem_in	<i>Knema intermedia</i> Warb.	√		

No.	Code	Species	Group 1	Group 2	Group 3
29	Case_mo	<i>Casearia monticola</i> Sleumer	√		
30	Half_ke	<i>Halfordia kendack</i> Guillaumin	√		
31	Syzy_ve	<i>Syzygium versteegii</i> (Lauterb.) Merr. & L.M.Perry	√		
32	Ficu_ro	<i>Ficus robusta</i> Corner	√		
33	Heri_sy	<i>Heritiera sylvatica</i> S.Vidal	√		
34	Cerb_fl	<i>Cerbera floribunda</i> K.Schum.	√		
35	Myri_gl	<i>Myristica globosa</i> Warb.	√		
36	Dryp_gl	<i>Drypetes globosa</i> (Merr.) Pax & K.Hoffm.	√		
37	Phal_ma	<i>Phaleria macrocarpa</i> (Scheff.) Boerl.	√		
38	Cana_ri	<i>Canarium rigidum</i> (Blume) Zipp. ex Miq.	√		
39	Lits_ti	<i>Litsea timoriana</i> Span.	√		
40	Timo_ti	<i>Timonius timon</i> (Spreng.) Merr.	√		
41	Homa_fo	<i>Heritiera sylvatica</i> S.Vidal	√		
42	Endo_me	<i>Endospermum medulosum</i> L.S.Sm.	√		
43	Pome_pi	<i>Pometia pinnata</i> J.R.Forst. & G.Forst.	√		
44	Kiba_bu	<i>Kibara bullata</i> Philipson	√		
45	Drac_da	<i>Dracontomelon dao</i> (Blanco) Merr. & Rolfe	√		
46	Goni_gi	<i>Goniothalamus giganteus</i> Hook.f. & Thomson	√		
47	Nauc_or	<i>Nauclea orientalis</i> (L.) L.	√		
48	Beil_mo	<i>Beilschmiedia morobensis</i> Kosterm.	√		
49	Cara_br	<i>Carallia brachiata</i> (Lour.) Merr.	√		
50	Lits_sp	<i>Litsea</i> sp	√		
51	Pime_am	<i>Pimelodendron amboinicum</i> Hassk.	√		
52	Medu_la	<i>Medusanthera laxiflora</i> (Miers) R.A.Howard	√		
53	Myri_fa	<i>Myristica fatua</i> Hoult.	√		
54	Gono_li	<i>Gonocaryum litorale</i> (Blume) Sleumer	√		
55	Lith_ru	<i>Lithocarpus rufovillosus</i> (Markgr.) Rehder	√		
56	Hope_pa	<i>Hopea papuana</i> Diels	√		
57	Dill_pa	<i>Dillenia papuana</i> Martelli	√		
58	Mast_pa	<i>Mastiodendron pachyclados</i> (K.Schum.) Melch.	√		
59	Pome_ac	<i>Pometia acuminata</i> Radlk.	√		
60	Kiba_el	<i>Kibara elongata</i> A.C.Sm.	√		
61	Clei_pa	<i>Cleistanthus papuanus</i> (Lauterb.) Jabl.	√		
62	Ints_pa	<i>Intsia palembanica</i> Miq.	√		
63	Galb_be	<i>Galbulimima belgraveana</i> (F.Muell.) Sprague	√		
64	Term_co	<i>Terminalia copelandi</i> Elmer	√		
65	Giro_ne	<i>Gironiera nervosa</i> Planch.	√		
66	Mani_pl	<i>Maniltoa plurijuga</i> Merr. & L.M.Perry	√		
67	Hope_ce	<i>Hopea celtidifolia</i> Kosterm.	√		
68	Meli_el	<i>Melicope elleryana</i> (F. Muell.) T.G. Hartley	√		
69	Garc_sp	<i>Garcinia</i> sp	√		
70	Pala_lo	<i>Palaquium lobbianum</i> Burck	√		
71	Camp_br	<i>Camposperma brevipetiolatum</i> Volkens	√		
72	Ster_ma	<i>Sterculia macrophylla</i> Vent.	√		
73	Harp_ca	<i>Harpullia carrii</i> Leenh.	√		
74	Hors_la	<i>Horsfieldia laevigata</i> Warb.	√		
75	Arch_pa	<i>Archidendron parviflorum</i> Pulle	√		
76	Chry_pa	<i>Chrysophyllum papuanicum</i> (Pierre ex Dubard) Royen	√		
77	Fagr_ra	<i>Fagraea racemosa</i> Jack	√		
78	Klei_ho	<i>Kleinhovia hospita</i> L.	√		
79	Endi_ru	<i>Endiandra rubescens</i> (Blume) Miq.	√		
80	Tris_ma	<i>Tristaniopsis macrosperma</i> (F.Muell.) Peter G.Wilson & J.T.Waterh.	√		
81	Cory_la	<i>Corynocarpus laevigatus</i> J.R.Forst. & G.Forst.	√		
82	Cryp_sp	<i>Cryptocarya</i> sp	√		
83	Taba_au	<i>Tabernaemontana aurantiaca</i> Gaudich.	√		
84	Mall_sp	<i>Mallotus</i> sp	√		
85	Deca_pa	<i>Decaspermum parviflorum</i> (Lam.) A.J.Scott	√		
86	Agla_sp	<i>Aglaia spectabilis</i> (Miq.) S.S.Jain & S.Bennet	√		
87	Rapa_te	<i>Rapanea tempapan</i> P.Royen	√		
88	Calo_ca	<i>Calophyllum caudatum</i> Kaneh. & Hatus.	√		
89	Xant_pa	<i>Xanthophyllum papuanum</i> Whitmore ex Meijden	√		
90	Hapl_la	<i>Haplolobus lanceolatus</i> H.J.Lam ex Leenh.	√		
91	Alst_sp	<i>Alstonia spectabilis</i> R.Br.			√
92	Dios_sp	<i>Diospyros</i> sp			√
93	Elae_an	<i>Elaeocarpus angustifolius</i> Blume			√
94	Rypa_ja	<i>Ryparosa javanica</i> Koord. & Valetton			√

No.	Code	Species	Group 1	Group 2	Group 3
95	Rhod_ci	<i>Rhodammia cinerea</i> Jack			√
96	Myri_gi	<i>Myristica gigantea</i> King			√
97	Anti_to	<i>Antiaris toxicaria</i> Lesch.			√
98	Calo_in	<i>Calophyllum inophyllum</i> L.			√
99	Para_pr	<i>Pararchidendron pruinosa</i> (Benth.) I.C.Nielsen			√
100	Siph_ce	<i>Siphonodon celastrineus</i> Griff.			√
101	Siph_sp	<i>Siphonodon</i> sp			√
102	Maas_gl	<i>Maasia glauca</i> (Hassk.) Mols, Kessler & Rogstad			√
103	Term_ka	<i>Terminalia kaernbachii</i> Warb.			√
104	Spat_ja	<i>Spathiostemon javensis</i> Blume		√	
105	Dyso_mo	<i>Dysoxylum mollissimum</i> Blume		√	
106	Plan_ke	<i>Planchonella keyensis</i> H.J.Lam		√	
107	Ficu_sp	<i>Ficus</i> sp		√	
108	Hors_pa	<i>Horsfieldia parviflora</i> (Roxb.) J.Sinclair		√	

Appendix 2. Species name of heterospecific associations for upper story Figure 3

No	Code	Species	Group 1	Group 2	Group 3	Group 4
1	Hors_ir	<i>Horsfieldia irya</i> (Gaertn.) Warb.		√		
2	Garc_la	<i>Garcinia latissima</i> Miq.		√		
3	Alst_sc	<i>Alstonia scholaris</i> (L.) R. Br.		√		
4	Endi_vi	<i>Endiandra virens</i> F.Muell.		√		
5	Sloa_pu	<i>Sloanea pullei</i> O.C.Schmidt ex A.C.Sm.		√		
6	Galb_be	<i>Galbulimima belgraveana</i> (F.Muell.) Sprague		√		
7	Pome_ac	<i>Pometia acuminata</i> Radlk.		√		
8	Chis_ce	<i>Chisocheton ceramicus</i> Miq.		√		
9	Dyso_mo	<i>Dysoxylum mollissimum</i> Blume		√		
10	Endo_me	<i>Endospermum medullosum</i> L.S.Sm.		√		
11	Pime_am	<i>Pimelodendron amboinicum</i> Hassk.		√		
12	Gono_li	<i>Gonocaryum litorale</i> (Blume) Sleumer	√			
13	Stre_el	<i>Streblus elongatus</i> (Miq.) Corner	√			
14	Homa_fo	<i>Heritiera sylvatica</i> S.Vidal	√			
15	Gnet_gn	<i>Gnetum gnemon</i> L.	√			
16	Homa_no	<i>Homalanthus novoguineensis</i> (Warb.) K.Schum.	√			
17	Cory_la	<i>Corynocarpus laevigatus</i> J.R.Forst. & G.Forst.	√			
18	Drac_da	<i>Dracontomelon dao</i> (Blanco) Merr. & Rolfe	√			
19	Cana_od	<i>Canarium indicum</i> L.	√			
20	Pter_be	<i>Pterocymbium beccarii</i> K.Schum.	√			
21	Pala_lo	<i>Palaquium lobbianum</i> Burck	√			
22	Cana_in	<i>Canarium indicum</i> L.	√			
23	Cara_br	<i>Carallia brachiata</i> (Lour.) Merr.	√			
24	Timo_ca	<i>Timonius carii</i> S.P.Darwin	√			
25	Hors_sy	<i>Horsfieldia sylvestris</i> Warb.	√			
26	Maas_su	<i>Maasia sumatrana</i> (Miq.) Mols, Kessler & Rogstad	√			
27	Hope_pa	<i>Hopea papuana</i> Diels	√			
28	Hope_ce	<i>Hopea celtidifolia</i> Kosterm.	√			
29	Rhus_ta	<i>Rhus taitensis</i> Guill.	√			
30	Acti_ni	<i>Actinodaphne nitida</i> Teschner	√			
31	Dill_pa	<i>Dillenia papuana</i> Martelli	√			
32	Medu_la	<i>Medusanthera laxiflora</i> (Miers) R.A.Howard	√			
33	Teij_bo	<i>Teijsmanniodendron bogoriense</i> Koord.	√			
34	Tris_ma	<i>Tristaniopsis macrosperma</i> (F.Muell.) Peter G.Wilson & J.T.Waterh.	√			
35	Call_lo	<i>Callicarpa longifolia</i> Lam.	√			
36	Comm_b	<i>Commersonia bartramia</i> (L.) Merr.	√			
37	Dios_pi	<i>Diospyros pilosanthera</i> Blanco	√			
38	Knem_in	<i>Knema intermedia</i> Warb.	√			
39	Dryp_gl	<i>Drypetes globosa</i> (Merr.) Pax & K.Hoffm.	√			
40	Cryp_pa	<i>Cryptocarya palmerensis</i> C.K.Allen	√			
41	Meli_el	<i>Melicope elleryana</i> (F. Muell.) T.G. Hartley	√			

No	Code	Species	Group 1	Group 2	Group 3	Group 4
42	Lits_ti	<i>Litsea timoriana</i> Span.	√			
43	Siph_ce	<i>Siphonodon celastrineus</i> Griff.	√			
44	Siph_sp	<i>Siphonodon</i> sp	√			
45	Vite_pi	<i>Vitex pinnata</i> L.	√			
46	Poly_no	<i>Polyscias nodosa</i> (Blume) Seem.	√			
47	Pome_pi	<i>Pometia pinnata</i> J.R.Forst. & G.Forst.	√			
48	Agla_ar	<i>Aglaia argentea</i> Blume	√			
49	Acro_sp	<i>Acronychia</i> sp	√			
50	Gmel_se	<i>Gmelina sessilis</i> C.T.White & W.D.Francis ex Lane-Pool	√			
51	Mani_br	<i>Maniltoa browneoides</i> Harms	√			
52	Prun_ar	<i>Prunus arborea</i> (Blume) Kalkman	√			
53	Camp_br	<i>Camptosperma brevipetiolatum</i> Volkens	√			
54	Hors_la	<i>Horsfieldia laevigata</i> Warb.	√			
55	Cana_hi	<i>Camptosperma brevipetiolatum</i> Volkens	√			
56	Deca_pa	<i>Decaspermum parviflorum</i> (Lam.) A.J.Scott	√			
57	Calo_in	<i>Calophyllum inophyllum</i> L.	√			
58	Heri_sy	<i>Heritiera sylvatica</i> S.Vidal	√			
59	Clei_pa	<i>Cleistanthus papuanus</i> (Lauterb.) Jabl.	√			
60	Elae_an	<i>Elaeocarpus angustifolius</i> Blume	√			
61	Gymn_fa	<i>Gymnacranthera farquhariana</i> (Hook.f. & Thomson) Warb.	√			
62	Grew_er	<i>Grewia eriocarpa</i> Juss.	√			
63	Xant_no	<i>Wendlandia</i> sp	√			
64	Rhod_ci	<i>Rhodamnia cinerea</i> Jack	√			
65	Arto_al	<i>Artocarpus altilis</i> (Parkinson ex F.A.Zorn) Fosberg	√			
66	Para_pr	<i>Pararchidendron pruinosum</i> (Benth.) I.C.Nielsen	√			
67	Plan_ke	<i>Planchonella keyensis</i> H.J.Lam	√			
68	Dios_pa	<i>Diospyros papuana</i> Valetton ex Bakh.	√			
69	Ochr_gl	<i>Ochrosia glomerata</i> (Blume) F.Muell.	√			
70	Myri_fa	<i>Myristica fatua</i> Houtt.	√			
71	Ster_sh	<i>Sterculia shillinglawii</i> F.Muell.	√			
72	Syzy_sp2	<i>Syzygium</i> sp2	√			
73	Syzy_sp3	<i>Syzygium</i> sp3	√			
74	Xant_pa	<i>Xanthophyllum papuanum</i> Whitmore ex Meijden	√			
75	Euca_pa	<i>Eucalyptopsis papuana</i> C.T.White			√	
76	Flin_pi	<i>Flindersia pimenteliana</i> F.Muell.			√	
77	Hapl_fl	<i>Haplotobos floribundus</i> (K.Schum.) H.J.Lam			√	
78	Lits_fi	<i>Litsea firma</i> (Blume) Hook.f.			√	
79	Term_co	<i>Terminalia copelandi</i> Elmer			√	
80	Calo_ca	<i>Calophyllum caudatum</i> Kaneh. & Hatus.			√	
81	Coch_gi	<i>Cochlospermum gillivraei</i> Benth.			√	
82	Buch_ar	<i>Buchanania arborescens</i> (Blume) Blume			√	
83	Fagr_el	<i>Fagraea elliptica</i> Roxb.				√
84	Prun_ja	<i>Prunus javanica</i> (Teijsm. & Binn.) Miq.				√
85	Endi_ru	<i>Endiandra rubescens</i> (Blume) Miq.				√
86	Cryp_sp	<i>Cryptocarya</i> sp				√

Appendix 3. Species name of conspecific associations Figure 4. The S stands for small individuals and L symbolizes large individuals.

No.	Code	Species
1	Agla_ar	_L. <i>Aglaia argentea</i> Blume
2	Agla_ar	_S. <i>Aglaia argentea</i> Blume
3	Buch_ar	_L. <i>Buchanania arborescens</i> (Blume) Blume
4	Buch_ar	_S. <i>Buchanania arborescens</i> (Blume) Blume
5	Calo_ca	_L. <i>Calophyllum caudatum</i> Kaneh. & Hatus.
6	Calo_ca	_S. <i>Calophyllum caudatum</i> Kaneh. & Hatus.
7	Calo_in	_L. <i>Calophyllum inophyllum</i> L.
8	Calo_in	_S. <i>Calophyllum inophyllum</i> L.
9	Camp_br	_L. <i>Camptosperma brevipetiolatum</i> Volkens
10	Camp_br	_S. <i>Camptosperma brevipetiolatum</i> Volkens
11	Cana_hi	_L. <i>Canarium hirsutum</i> Willd.
12	Cana_hi	_S. <i>Canarium hirsutum</i> Willd.

No.	Code	Species
13	Cana_in	_J. <i>Canarium indicum</i> L.
14	Cana_in	_S <i>Canarium indicum</i> L.
15	Cara_br	_J. <i>Carallia brachiata</i> (Lour.) Merr.
16	Cara_br	_S <i>Carallia brachiata</i> (Lour.) Merr.
17	Clei_pa	_J. <i>Cleistanthus papuanus</i> (Lauterb.) Jabl.
18	Clei_pa	_S <i>Cleistanthus papuanus</i> (Lauterb.) Jabl.
19	Cory_la	_J. <i>Corynocarpus laevigatus</i> J.R.Forst. & G.Forst.
20	Cory_la	_S <i>Corynocarpus laevigatus</i> J.R.Forst. & G.Forst.
21	Cryp_pa	_J. <i>Cryptocarya palmerensis</i> C.K.Allen
22	Cryp_pa	_S <i>Cryptocarya palmerensis</i> C.K.Allen
23	Cryp_sp	_J. <i>Cryptocarya</i> sp
24	Cryp_sp	_S <i>Cryptocarya</i> sp
25	Deca_pa	_J. <i>Decaspermum parviflorum</i> (Lam.) A.J.Scott
26	Deca_pa	_S <i>Decaspermum parviflorum</i> (Lam.) A.J.Scott
27	Dill_pa	_J. <i>Dillenia papuana</i> Martelli
28	Dill_pa	_S <i>Dillenia papuana</i> Martelli
29	Dios_pi	_J. <i>Diospyros pilosanthera</i> Blanco
30	Dios_pi	_S <i>Diospyros pilosanthera</i> Blanco
31	Drac_da	_J. <i>Dracontomelon dao</i> (Blanco) Merr. & Rolfe
32	Drac_da	_S <i>Dracontomelon dao</i> (Blanco) Merr. & Rolfe
33	Dryp_gl	_J. <i>Drypetes globosa</i> (Merr.) Pax & K.Hoffm.
34	Dryp_gl	_S <i>Drypetes globosa</i> (Merr.) Pax & K.Hoffm.
35	Dyso_mo	_J. <i>Dysoxylum mollissimum</i> Blume
36	Dyso_mo	_S <i>Dysoxylum mollissimum</i> Blume
37	Elac_an	_J. <i>Elaeocarpus angustifolius</i> Blume
38	Elac_an	_S <i>Elaeocarpus angustifolius</i> Blume
39	Endi_ru	_J. <i>Endiandra rubescens</i> (Blume) Miq.
40	Endi_ru	_S <i>Endiandra rubescens</i> (Blume) Miq.
41	Endo_me	_J. <i>Endospermum medulosum</i> L.S.Sm.
42	Endo_me	_S <i>Endospermum medulosum</i> L.S.Sm.
43	Flin_pi	_J. <i>Flindersia pimenteliana</i> F.Muell.
44	Flin_pi	_S <i>Flindersia pimenteliana</i> F.Muell.
45	Galb_be	_J. <i>Galbulimima begraveana</i> (F.Muell.) Sprague
46	Galb_be	_S <i>Galbulimima begraveana</i> (F.Muell.) Sprague
47	Garc_la	_J. <i>Garcinia latissima</i> Miq.
48	Garc_la	_S <i>Garcinia latissima</i> Miq.
49	Giro_ne	_J. <i>Gironniera nervosa</i> Planch.
50	Giro_ne	_S <i>Gironniera nervosa</i> Planch.
51	Gmel_se	_J. <i>Gmelina sessilis</i> C.T.White & W.D.Francis ex Lane-Poole
52	Gmel_se	_S <i>Gmelina sessilis</i> C.T.White & W.D.Francis ex Lane-Poole
53	Gnet_gn	_J. <i>Gnetum gnemon</i> L.
54	Gnet_gn	_S <i>Gnetum gnemon</i> L.
55	Gono_li	_J. <i>Gonocaryum litorale</i> (Blume) Sleumer
56	Gono_li	_S <i>Gonocaryum litorale</i> (Blume) Sleumer
57	Gymn_fa	_J. <i>Gymnacranthera farquhariana</i> (Hook.f. & Thomson) Warb.
58	Gymn_fa	_S <i>Gymnacranthera farquhariana</i> (Hook.f. & Thomson) Warb.
59	Hapl_fl	_J. <i>Haplolobus floribundus</i> (K.Schum.) H.J.Lam
60	Hapl_fl	_S <i>Haplolobus floribundus</i> (K.Schum.) H.J.Lam
61	Heri_sy	_J. <i>Heritiera sylvatica</i> S.Vidal
62	Heri_sy	_S <i>Heritiera sylvatica</i> S.Vidal
63	Homa_fo	_J. <i>Homalium foetidum</i> Benth.
64	Homa_fo	_S <i>Homalium foetidum</i> Benth.
65	Hope_ce	_J. <i>Hopea celtidifolia</i> Kosterm.
66	Hope_ce	_S <i>Hopea celtidifolia</i> Kosterm.
67	Hope_no	_J. <i>Hopea novoguineensis</i> Slooten
68	Hope_no	_S <i>Hopea novoguineensis</i> Slooten
69	Hope_pa	_J. <i>Hopea papuana</i> Diels
70	Hope_pa	_S <i>Hopea papuana</i> Diels
71	Hors_la	_J. <i>Horsfieldia laevigata</i> Warb.
72	Hors_la	_S <i>Horsfieldia laevigata</i> Warb.
73	Ints_pa	_J. <i>Intsia palembanica</i> Miq.
74	Ints_pa	_S <i>Intsia palembanica</i> Miq.
75	Knem_in	_J. <i>Knema intermedia</i> Warb.

No.	Code	Species
76	Knem_in	_S <i>Knema intermedia</i> Warb.
77	Lith_ru	_L <i>Lithocarpus rufifoliosus</i> (Markgr.) Rehder
78	Lith_ru	_S <i>Lithocarpus rufifoliosus</i> (Markgr.) Rehder
79	Lits_ti	_L <i>Litsea timoriana</i> Span.
80	Lits_ti	_S <i>Litsea timoriana</i> Span.
81	Mani_br	_L <i>Maniltoa brownoides</i> Harms
82	Mani_br	_S <i>Maniltoa brownoides</i> Harms
83	Medu_la	_L <i>Medusanthera laxiflora</i> (Miers) R.A.Howard
84	Medu_la	_S <i>Medusanthera laxiflora</i> (Miers) R.A.Howard
85	Meli_el	_L <i>Melicope elleryana</i> (F. Muell.) T.G. Hartley
86	Meli_el	_S <i>Melicope elleryana</i> (F. Muell.) T.G. Hartley
87	Myri_fa	_L <i>Myristica fatua</i> Houott.
88	Myri_fa	_S <i>Myristica fatua</i> Houott.
89	Pala_lo	_L <i>Palaquium lobbianum</i> Burck
90	Pala_lo	_S <i>Palaquium lobbianum</i> Burck
91	Para_pr	_L <i>Pararchidendron pruinatum</i> (Benth.) I.C.Nielsen
92	Para_pr	_S <i>Pararchidendron pruinatum</i> (Benth.) I.C.Nielsen
93	Para_ve	_L <i>Parastemon versteeghii</i> Merr. & L.M.Perry
94	Para_ve	_S <i>Parastemon versteeghii</i> Merr. & L.M.Perry
95	Pime_am	_L <i>Pimelodendron amboinicum</i> Hassk.
96	Pime_am	_S <i>Pimelodendron amboinicum</i> Hassk.
97	Plan_ke	_L <i>Planchonella keyensis</i> H.J.Lam
98	Plan_ke	_S <i>Planchonella keyensis</i> H.J.Lam
99	Pome_ac	_L <i>Pometia acuminata</i> Radlk.
100	Pome_ac	_S <i>Pometia acuminata</i> Radlk.
101	Pome_pi	_L <i>Pometia pinnata</i> J.R.Forst. & G.Forst.
102	Pome_pi	_S <i>Pometia pinnata</i> J.R.Forst. & G.Forst.
103	Prun_ar	_L <i>Prunus arborea</i> (Blume) Kalkman
104	Prun_ar	_S <i>Prunus arborea</i> (Blume) Kalkman
105	Prun_ja	_L <i>Prunus javanica</i> (Teijsm. & Binn.) Miq.
106	Prun_ja	_S <i>Prunus javanica</i> (Teijsm. & Binn.) Miq.
107	Rhod_ci	_L <i>Rhodammia cinerea</i> Jack
108	Rhod_ci	_S <i>Rhodammia cinerea</i> Jack
109	Siph_ce	_L <i>Siphonodon celastrineus</i> Griff.
110	Siph_ce	_S <i>Siphonodon celastrineus</i> Griff.
111	Siph_sp	_L <i>Siphonodon</i> sp
112	Siph_sp	_S <i>Siphonodon</i> sp
113	Sloa_pu	_L <i>Sloanea pullei</i> O.C.Schmidt ex A.C.Sm.
114	Sloa_pu	_S <i>Sloanea pullei</i> O.C.Schmidt ex A.C.Sm.
115	Ster_sh	_L <i>Sterculia shillinglawii</i> F.Muell.
116	Ster_sh	_S <i>Sterculia shillinglawii</i> F.Muell.
117	Syzy_sp1	_L <i>Syzygium</i> sp1
118	Syzy_sp1	_S <i>Syzygium</i> sp1
119	Teij_bo	_L <i>Teijsmanniodendron bogoriense</i> Koord.
120	Teij_bo	_S <i>Teijsmanniodendron bogoriense</i> Koord.
121	Term_co	_L <i>Terminalia copelandi</i> Elmer
122	Term_co	_S <i>Terminalia copelandi</i> Elmer
123	Timo_ca	_L <i>Timonius carii</i> S.P.Darwin
124	Timo_ca	_S <i>Timonius carii</i> S.P.Darwin
125	Tris_ma	_L <i>Tristaniaopsis macrosperma</i> (F.Muell.) Peter G.Wilson & J.T.Waterh.
126	Tris_ma	_S <i>Tristaniaopsis macrosperma</i> (F.Muell.) Peter G.Wilson & J.T.Waterh.
127	Vati_ra	_L <i>Vatica rassak</i> Blume
128	Vati_ra	_S <i>Vatica rassak</i> Blume
129	Xant_pa	_L <i>Xanthophyllum papuanum</i> Whitmore ex Meijden
130	Xant_pa	_S <i>Xanthophyllum papuanum</i> Whitmore ex Meijden
131	Xant_no	_L <i>Xanthostemon novaguineensis</i> Valetton
132	Xant_no	_S <i>Xanthostemon novaguineensis</i> Valetton

