

POSTAL BULLETIN

PUBLISHED SINCE MARCH 4, 1880

PB 22176, March 16, 2006

No Mail Is an Island

24 HOUR CLOCK

**All of our processes
are linked and the
24-hour clock keeps us
on time!**

See page 3

CONTENTS

The *Postal Bulletin* is also available on the World Wide Web at <http://www.usps.com/cpim/ftp/bulletin/pb.htm> for customers and at <http://blue.usps.gov> for employees.

USPSNEWS@WORK 3

Customer Relations

Mail Alert 5

Publicity Kit: Benjamin Franklin Commemorative Stamps . . . 6

Domestic Mail

DMM Revision: New 3-Digit Sort Option for Drop-Ship Mailers 23

DMM Revision: Hold For Pickup Endorsement — Update 33

DMM Revision: Elimination of Multiple Entry Point Processing System 34

DMM Revision: Sack Preparation Changes for Periodicals Mail 34

DMM Reminder: Upcoming Mail Preparation Changes . . . 55

Marketing Matters — Facts at a Glance: Stamps — Closer Than You Think! 55

Notice: Phase III Postage Meters Scheduled for Decertification 56

Employees

ELM Revision: Reductions in Grade — Correction 57

Notice: RIF Competitive Areas for the Postal Service 58

Finance

Notice: Household Diary Study 59

International Mail

IMM Revision: International Inquiry, Claims, and Postage Refund Processes 60

IMM and Publication 51 Revisions: Suspension of International Economy Mail Service to Several Countries 63

Reminder: New International Destinations: The Republic of the Marshall Islands and the Federated States of Micronesia 65

Announcement: Notice 122-A Is Available From the MDC 69

Licensing 71

Philately

Stamp Announcement 06-17: The Art of Disney: Romance Stamps 73

Correction: Sugar Ray Robinson Stamp 75

Correction: Dr. Jonas Salk Stamp 75

Correction: Our Wedding Stamps 75

Pictorial Postmarks Announcement 76

Special Cancellation Die Hubs 81

Post Offices

Post Office Changes 82

Retail

Reminder: Stamps by Mail — Brochure Ordering Information 83

All IRT and Debit/Credit Card Offices: Setting Clocks for Daylight Saving Time 85

Supply Management

Notice: Custodial Products — Capital Equipment Purchases 86

Notice: Postal Service Awards New National Contract for Corrugated Fiberboard Postal Paks 86

Pull-Out Section

Fraud Alert

All Personnel Processing Mail for Dispatch Abroad: Foreign Order No. 506 35

Domestic Orders 35

Invalid Express Mail Corporate Account Numbers 36

Missing, Lost, or Stolen U.S. Money Order Forms 40

Missing, Lost, or Stolen Canadian Money Order Forms . . . 45

Counterfeit Canadian Money Order Forms 47

Toll-Free Number Available to Verify Canadian Money Orders 47

Other Information

Overseas Military Mail 48

Notice to All Employees: Thrift Savings Plan Fact Sheet .. 53

Postal Bulletin Index

Annual Index PB 22171 (1-5-06)



The *Postal Bulletin* is published biweekly; information is effective for 1 year unless it changes a permanent directive or unless otherwise specified.



Ordering Information: Following is the list of postal stock numbers (PSNs) to use when ordering copies of the *Postal Bulletin* from the MDC:

PB 22176: 7690-08-000-4057	PB 22168A: 7690-08-000-3530	PB 22161: 7690-08-000-1104	PB 22154: 7690-08-000-1005
PB 22175: 7690-08-000-4056	PB 22168: 7690-08-000-1111	PB 22160: 7690-08-000-1103	PB 22153: 7690-08-000-0915
PB 22174: 7690-08-000-4055	PB 22167: 7690-08-000-1110	PB 22159: 7690-08-000-1102	PB 22152: 7690-08-000-0910
PB 22173: 7690-08-000-1116	PB 22166: 7690-08-000-1109	PB 22158: 7690-08-000-1101	PB 22151: 7690-07-000-0135
PB 22172: 7690-08-000-1115	PB 22165: 7690-08-000-1108	PB 22157: 7690-08-000-1100	PB 22150: 7690-07-000-0134
PB 22171: 7690-08-000-1114	PB 22164: 7690-08-000-1107	PB 22156: 7690-08-000-1099	PB 22149: 7690-07-000-0133
PB 22170: 7690-08-000-1113	PB 22163: 7690-08-000-1106	PB 22155: 7690-08-000-1098	PB 22148: 7690-07-000-0132
PB 22169: 7690-08-000-1112	PB 22162: 7690-08-000-1105		

USPSNEWS@WORK

24-hour clock keeps USPS linked



"There are no islands in the Postal Service. All of our processes are linked. If you do one well, you're going to do well in another, and another, and another."

That's how Deputy Postmaster General Pat Donahoe illustrates the importance of the 24-hour clock

to our mail operations — to better manage our time, keep the mail moving and give our customers the service they depend on.

Meeting commitments by deadline helps the next shift — or the next plant or Post Office further down the mailstream — meet its deadlines too. Key indicators to help us use the 24-hour clock are:

- All carriers back by 1800 (6 P.M.).
- Cancel 80 percent of collection mail by 2000 (8 P.M.).
- Process outgoing primary-sort mail by 2300 (11 P.M.).
- Process outgoing secondary-sort mail by 2400 (midnight).
- Clear Managed Mail Program (MMP) mail by 2400. Zero MMP at 2400 (midnight).
- Assign commercial/FedEx outgoing mail by 0230 (2:30 A.M.).
- Process all delivery point sequence (DPS) second-pass mail by 0700 (7 A.M.).
- Dispatch mail on time from plants to delivery units 0400–0900 (4–9 A.M.).

5 Star Customer Service award winners announced



The Postal Service has announced the first-ever 5 Star Customer Service winners!

Eleven performance clusters and 870 Post Offices earned recognition for their Quarter 1 customer service efforts.

Clusters and offices were rated on a combination of residential and small business Customer Satisfaction Measurement (CSM) survey questions.

Performance clusters were grouped in five categories — Diverse and Crowded Cities, Established Cities, Cities in Open Spaces, Smaller and Older Towns, and Room to Grow. Winning clusters will receive a crystal star, winning Post Offices will receive a door cling and employees in those offices will receive lapel pins.

The winning performance clusters of the first-ever 5 Star Customer Service awards are: Boston, Capital, Northern New Jersey, Northern Virginia, Massachusetts, Southeast Michigan, Southeast New England, Spokane, Albany, Western New York and Kentuckiana.

Congratulations to all the winners! For the listing of 5 Star scores, go to http://blue.usps.gov/caweb/ckm/ckm_5star_welcome.htm.

NetLibrary lets you read eBooks on the go

Imagine being able to reference and research current business publications from the comfort of your home or while on travel.

Now you can. The Corporate Library is pleased to announce the unveiling of NetLibrary — a new eBook collection. With NetLibrary, USPS employees have access to more than 4,000 digital versions of some of the more recent, highly recommended business and corporate management titles available. NetLibrary's eBooks can be accessed either from the Library's NetLibrary reference at <http://blue.usps.gov/library/> or directly at www.netlibrary.com.

Any postal employee with browser access to the Postal Service Intranet can register, borrow a book and use it immediately — rather than waiting for it to be mailed out. And once you've registered through Blue, you can go directly to the NetLibrary site from your own home!

Try NetLibrary eBooks today. If you have any questions or comments, contact the Corporate Library at 202-268-2904.

The long and winding WebROADS: New database provides better REC overview

Remote encoding centers (RECs) started as a solution for unreadable letter mail but evolved into an integral part of our processing operations. Today's RECs process images

for not only letters but also flats, parcels, undeliverable-as-addressed mail and change-of-address forms. Standardizing all of those operations was a challenge — until now.

Web REC Operations Analysis Database System (WebROADS) started in fiscal year 2005 as a way to provide REC performance reports to national users across all platforms. The latest software update gives craft group leaders, supervisors and managers a better view of what's happening at the REC. That's a big help when 70 percent of your workforce schedules may change week to week based on expected image arrivals.

Since the database works across all platforms, groups such as Engineering, area coordinators and Headquarters are able to access the application online to use in decision analysis reports, software updates validation, REC performance and costs comparison, holiday planning and contingency plans.

WebROADS is a good road to follow during this challenging budget year for the Postal Service.

Sum of all year: There's a reason it's called comprehensive



It's not just for Congress. It's for you, too.

Each year, the Postal Service publishes its *Comprehensive Statement on Postal Operations* to keep U.S. lawmakers informed about USPS plans, policies, operations, finances and other data. Want to stay "in the loop?" The 2005 edition is available on the Postal Service Intranet

and USPS.com at www.usps.com/strategicplanning/cs05/.

The comprehensive statement does more than just add up the stats. It puts the year in context — what we've been doing and why we're doing it. You may know what your group is doing to reduce costs and improve service, but what about everybody else? The comp statement adds it up for you.

Congress may read about it — but we live it. Knowing everything we can about the place where we work can only help us better do our jobs — and better serve our customers.

New delivery mail sorters deployed



State-of-the-art delivery barcode sorter input output subsystem (DIOSS) machines are being deployed to replace outdated multi-line optical character readers (MLOCs) around the country. The new

machines will deliver improved performance, handle a wider range of mail types and provide more than 200 separations in the same space that MLOCs currently occupy to handle 60.

Two years in the testing, various configurations have been completed in Ft. Worth, TX, Baltimore, MD, Sacramento, CA, Santa Clarita, CA, and Colorado Springs, CO. The final configuration completed testing recently in Queens, NY.

DIOSS Program Director Lilo Rheinwein said that a total of 395 new DIOSS systems and 217 updates to existing delivery barcode sorters will be deployed to 283 sites, replacing 646 MLOCs in the next 16 months. "The remaining sites can expect to begin receiving the new equipment by mid-March," Rheinwein said.

Customer Relations

Mail Alert

The mailings below will be deposited in the near future. Offices should honor the requested home delivery dates. Mailers wishing to participate in these alerts, for mailings of 1 million pieces or more, should contact Business Service Network Integration at 202-268-3258 at least 1 month preceding the requested delivery dates. The Postal Service™

also offers electronic Mail Alerts via ADVANCE. For more information, see the *ADVANCE Notification & Tracking System Technical Guide* on the Internet at <http://www.ribbs.usps.gov/files/advance/advtech.pdf> or contact the National Customer Support Center at 800-458-3181.

Title of Mailing	Class and Type of Mail	Requested Delivery Dates	Number of Pieces (Millions)	Distribution	Presort Level	Comments
Life Line Screening Jackie Mayer Image and Repositionable Note	Standard/Letter	3/18/06–3/27/06	2.0	Nationwide	3/5-Digit	Mail America, Forest, VA
Midnight Velvet Style	Standard/Catalog	3/20/06–3/23/06	1.0	Nationwide	Barcoded, 3/5-Digit, Car-Rt	Quad Graphics, Martinsburg, WV
Seventh Avenue	Standard/Catalog	3/20/06–3/23/06	1.09	Nationwide	Barcoded, 3/5-Digit, Car-Rt	Quad Graphics, Lomira, WI
The Sportsman's Guide, April/March Intro Remail	Standard/Catalog	3/20/06–3/24/06	2.1	Nationwide	3/5-Digit, Car-Rt	RR Donnelley, Lynchburg, VA
The Sportsman's Guide, TGW/March Main & Intro Remail	Standard/Catalog	3/20/06–3/24/06	2.1	Nationwide	3/5-Digit, Car-Rt	RR Donnelley, Lynchburg, VA
Speed Cleaning	Standard/Letter	3/22/06–3/24/06	1.28	Nationwide	3/5-Digit, Car-Rt	Rodale/ALG Worldwide
Life Line Screening Jackie Mayer Image and Repositionable Note	Standard/Letter	3/25/06–3/31/06	2.0	Nationwide	3/5-Digit	Mail America, Forest, VA
New Glucose Revolution	Standard/Flat	3/28/06–3/30/06	3.48	Nationwide	3/5-Digit, Car-Rt	Rodale/ALG Worldwide
Life Line Screening Jackie Mayer Image and Repositionable Note	Standard/Letter	3/28/06–4/5/06	2.0	Nationwide	3/5-Digit	Mail America, Forest, VA
Nordstrom March Cosmetics Accessories '06	Standard/Flat	3/29/06–3/31/06	2.98	Nationwide	Barcoded, 3/5-Digit, Car-Rt	Arandell

— Business Service Network Integration, Customer Service, 3-16-06

Publicity Kit**Benjamin Franklin Commemorative Stamp**

March 2006

DISTRICT MANAGERS, CUSTOMER SERVICE AND SALES
POSTMASTERS

SUBJECT: *Benjamin Franklin* Commemorative Postage Stamps Kit

The Postal Service™ provides an opportunity to honor Benjamin Franklin, an American icon, during the 300th anniversary year of his birth by issuing four commemorative postage stamps. Each stamp features a collage representing one of four aspects of Franklin's life — as a printer, a postmaster, a scientist, and a statesman.

Benjamin Franklin holds the unique distinction of being the second most popular subject to be commemorated on a postage stamp, with more than 100 stamp issuances in his honor since 1847. His connection to the Postal Service as the first postmaster general under the Continental Congress in 1775 has earned him a cherished place in the history of our organization.

These 2006 stamps have educational, historical, and scientific value and represent the heritage of the United States and the Postal Service. The stamps will be dedicated on April 7 in Philadelphia, Pennsylvania, at the National Constitution Center.

During this year-long anniversary celebration, we encourage you to host special events in your community highlighting one or all of the four aspects of Franklin's career depicted on the stamps.

The enclosed publicity kit serves as a guide to help you plan your local *Benjamin Franklin* commemorative postage stamp dedication events and activities. Partnering with the organizations listed in this kit will help you generate publicity. In fact, it's likely that these organizations will offer suggestions, provide recommendations for hosting facilities, and allow you to partner with an established event they are hosting. In addition, Postal Facts are included at the end of this kit as valuable information for the media. Our Public Affairs and Communications team members are available to assist you in coordinating publicity efforts. Please feel free to call on them.

Thank you for your support and for taking advantage of this exciting opportunity to celebrate our first postmaster general. Your participation in this year's dedication events of the *Benjamin Franklin* commemorative postage stamps is vital to their success.

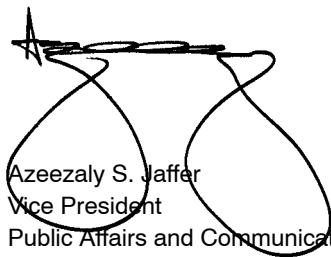

Azeezaly S. Jaffer
Vice President
Public Affairs and Communications

cc: Vice Presidents, Area Operations
Manager, Capital Metro Operations

PUBLICITY KIT

Benjamin Franklin Commemorative Stamps

CONTENTS

Overview	8
Background	8
Publicity Ideas to Interest the Media	9
Suggested Participating Organizations and Contact Information	15
Benjamin Franklin's Thirteen Virtues	15
Benjamin Franklin's A to Z Words of Wisdom	15
Sample Media Advisory: [Insert Name of Post Office] Commemorates Benjamin Franklin's 300th Birthday by Dedicating Four Educational Stamps	17
Sample News Release: U.S. Postal Service Honors the First Postmaster General on First-Class Postage Stamps .	18
Benjamin Franklin Commemorative Stamps Dedication Speech	20
National Postal Facts	20

Overview

The *Benjamin Franklin* commemorative postage stamps will be issued April 7 at the National Constitution Center in Philadelphia, PA. This stamp release follows the 300th anniversary of Benjamin Franklin's birth on January 17. This is a year-long celebration and you will have many opportunities to hold a dedication or "second day" event. The *Benjamin Franklin* commemorative postage stamps will go on sale nationwide April 8, 2006.

Background

Benjamin Franklin, Scientist



The stamp image honoring Franklin as a scientist includes a whimsical 19th-century Currier and Ives lithograph depicting Franklin and his son performing the legendary electricity experiment with a kite; a page from Franklin's 1769 volume *Experiments and Observations on Electricity*, depicting water spouts and a "magic square;" a schematic drawing of Franklin's "three-wheeled clock" from the late 18th-century book *Select Mechanical Exercises* by James Ferguson; and a depiction of Franklin at a writing desk from a mural by Charles Elliott Mills at the Benjamin Franklin Institute of Technology in Boston, MA. The text on the back of the stamp sheet reads:

Remembered for the pursuits he called "philosophical amusements," Benjamin Franklin was intensely curious about natural phenomena. His observations and experiments in areas such as electricity and meteorology resulted in interesting inventions, including a heating stove, the lightning rod and an early electrical battery.

Benjamin Franklin, Printer



The image of the stamp honoring Franklin as a printer includes a portrait of him in a printer's smock by illustrator Michael Dooling; a copy of the *Pennsylvania Gazette* dated Sept. 25 through Oct. 2, 1729; the front of the 1733 edition of *Poor Richard's Almanack*; and a 5-pound currency note printed by Franklin in 1760. The text on the back of the stamp sheet reads:

From his childhood apprenticeship in Boston to his career in Philadelphia as an adult, Benjamin Franklin enjoyed a lifelong association with printing. In addition to the *Pennsylvania Gazette* and *Poor Richard's Almanack*, his presses also printed a wide range of materials, such as government pamphlets, religious tracts, currency and books.

B. Free Franklin, Postmaster

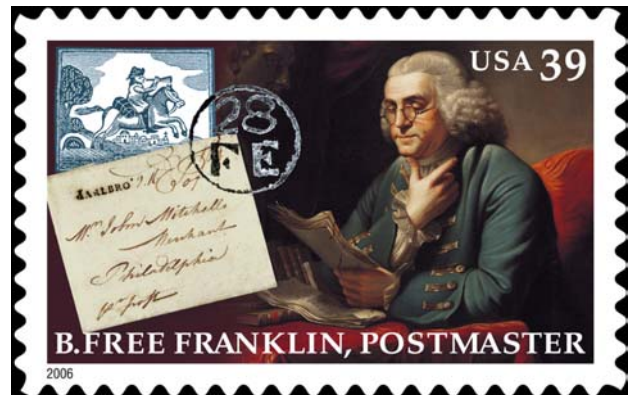

The Continental Congress appointed Franklin as the first Postmaster General of the organization known today

as the United States Postal Service®. The stamp honoring Franklin as a postmaster includes a graphic device used by the *Boston Post-Boy* newspaper during the middle 18th century; a colonial postal cover from Marlboro, MD, on a 1775 letter to Philadelphia; a colonial-era date postmark; and a late 18th-century painting of Franklin by Charles Wilson Peale after a portrait by David Martin. The text on the back of the stamp sheet reads:

Benjamin Franklin was vital to the organization of the American postal system, serving as postmaster of Philadelphia and a deputy postmaster for the American colonies before being appointed postmaster general by the Continental Congress in 1775. He marked postage-free letters with his unique personal signature: "B. Free Franklin." Text across the bottom of the stamp reads "B. Free Franklin, Postmaster," a reference to Franklin's personal franking signature.

Benjamin Franklin, Statesman



The stamp honoring Franklin as a statesman includes a detail from John Trumbull's famous painting of the signing of the Declaration of Independence, painted between 1786 and 1819; a copy of Franklin's 1754 "Join or Die" political cartoon urging colonial unity; the top of a printed copy of the Declaration of Independence; a pastel portrait of Franklin by Joseph-Siffred Duplessis, painted during the 1780s; and the French side of the 1778 Treaty of Alliance with France, which was negotiated and signed by Franklin. The text on the back of the stamp sheet reads:

Deeply involved in politics and civic life, Benjamin Franklin served in the Continental Congress and signed both the Declaration of Independence and the Constitution. Often considered America's first diplomat, Franklin negotiated an alliance with France and helped to secure a peace treaty with Great Britain.

Publicity Ideas to Interest the Media

Keep in mind that these stamps have significant national, historic, and political importance. Senators and congressional representatives, as well as local elected officials, will be interested in this stamp and the events surrounding it. It is a good idea to contact your Postal Service Government Relations representative for guidance in involving elected officials when planning your event.

Your district Public Affairs and Communications representatives are also available and ready to assist you in coordinating publicity for your events.

There are many ways to interest local media in the *Benjamin Franklin* commemorative postage stamps by planning local events; partnering with local historic and science museums and organizations; and contacting your local television meteorologists, Benjamin Franklin grade schools, newspaper organizations, and colleges or universities. Following are some suggestions to capture media attention.

- Form an alliance with your local television meteorologist.
- Ask the local television meteorologist to conduct a live broadcast from your local Post Office™, or other event location, when the *Benjamin Franklin* commemorative postage stamps go on sale or during the weather segment on television. Franklin's impact upon meteorological studies was profound. Provide these talking points to your television meteorologist or weather reporter when showing the *Benjamin Franklin* stamps. Provide them with the background of the *Benjamin Franklin, Scientist* stamp (see below).

Talking Points to Provide to Your Television Meteorologist

"Some are weather-wise, some are otherwise." — Benjamin Franklin

- One can find Franklin's first recorded weather forecasts in the 1735, *Poor Richard's Almanak*, illustrated in the *Benjamin Franklin, Printer* stamp. In this publication Ben Franklin wrote: "Some are weather-wise, some are otherwise."
- Intellectually curious, Benjamin Franklin was one of the greatest scientists of his day. He was intensely curious about natural phenomena such as electricity, meteorology, magnetism, and the Gulf Stream.

- Franklin's observations and experiments resulted in the progression of atmospheric science.
- As an avid publisher, Franklin kept records of his observations. He observed the weather systems in North America and concluded that storms moved from west to east. This notion of storms traveling eventually led to Franklin's synoptic charts of dynamic meteorology, which ultimately replaced the use of climatology charts.
- Franklin studied oceanography by gathering information from Atlantic Ocean sailors and also kept records of his own travels. In 1768, he published the first map of the Gulf Stream current.
- His investigations into electricity — including his famous kite experiment — formed the basis for numerous discoveries by succeeding generations of scientists.
- His observations and experiments resulted in interesting inventions, including a heating stove, the lightning rod, and an early electrical battery.
- Other aspects that fascinated Franklin were natural events such as volcano eruptions and tornados. Today, many refer to him as the first theorist of volcano-climate interactions.

Partnering With Local Schools

Form an alliance with the hundreds of Benjamin Franklin schools right in your community. Do any of the schools in your area bear Benjamin Franklin's name? If so, this would be an opportune time to honor the school by having a stamp ceremony. They may already have events planned to celebrate the school's namesake. Below is a chart, by state, of many schools named after Benjamin Franklin. However, this list is not final, so do not hesitate to do a search in your area!

Arizona	
BENJAMIN FRANKLIN CHARTER SCHOOL 13732 E WARNER RD GILBERT AZ 85296-2808 Phone: 480-632-0722 Fax: 480-632-8716 Grades: K-6 http://www.greatschools.net/cgi-bin/az/district_profile/446	BENJAMIN FRANKLIN CHARTER SCHOOL 2345 N HORNE MESA AZ 85203-1823 Phone: 480-649-0712 Fax: 480-649-8716 Grades: K-6
BENJAMIN FRANKLIN CHARTER SCHOOL 21151 CRISMON RD QUEEN CREEK AZ 85242-8957 Phone: 480-987-0722 Fax: 480-987-3517 Grades: K-8	

California	
FRANKLIN ELEMENTARY SCHOOL 1610 LAKE ST GLENDALE CA 91201-2610 Phone: 818-243-1809 Fax: 818-552-5097 Grades: K-6	FRANKLIN ELEMENTARY SCHOOL 521 W WATER ST ANAHEIM CA 92805-4542 Phone: 714-517-8905 Fax: 714-517-9230 Grades: K-6
FRANKLIN ELEMENTARY SCHOOL 19661 ORANGE TERRACE PKWY RIVERSIDE CA 92508-3256 Phone: 951-788-7526 Fax: 951-697-5755 Grades: K-6	FRANKLIN MIDDLE SCHOOL 1430 SCOTT ST SAN FRANCISCO CA 94115-3510 Phone: 415-79-3476 Fax: 415-563-8965 Grades: 6-8
FRANKLIN INTERMEDIATE SCHOOL 700 STEWART AVE COLMA CA 94015-3519 Phone: 650-991-1202 Fax: 650-756-5475 Grades: 7-8	FRANKLIN ELEMENTARY SCHOOL 2650 OAK AVE CORONA CA 92882-7569 Phone: 951-739-5645 Fax: 951-739-5650 Grades: K-6
FRANKLIN ELEMENTARY SCHOOL 77-800 CALLE TAMPICO LA QUINTA CA 92253-3841 Phone: 760-238-9424 Fax: 760-238-9433 Grades: K-5	FRANKLIN SENIOR HIGH SCHOOL 820 NORTH AVE 54 LOS ANGELES CA 90042-2428 Phone: 323-254-7104 Fax: 323-258-5940 Grades: 9-12

Colorado
BENJAMIN FRANKLIN ELEMENTARY SCHOOL 1315 HORSESHOE DR PUEBLO CO 81001-2060 Phone: 719-549-7540 Grades: Pre K-5

Connecticut
BENJAMIN FRANKLIN SCHOOL 426 W MAIN ST MERIDEN CT 06450-3802 Phone: 203-235-7997 Grades: Pre K-5

Florida
BENJAMIN FRANKLIN ELEMENTARY SCHOOL 13100 NW 12TH AVE NORTH MIAMI FL 33168-6614 Phone: 305-681-3547 Fax: 305-769-2845 Grades: Pre K-5

Benjamin Franklin Commemorative Stamp

Publicity Kit

Illinois

BENJAMIN FRANKLIN ELEMENTARY SCHOOL 2440 N SUMMIT DECATUR IL 62526-3181 Phone: 217-424-3220 Grades: K-6	BENJAMIN FRANKLIN ELEMENTARY SCHOOL 350 BRYANT AVE GLEN ELLYN IL 60137-5256 Phone: 630-790-6480 Grades: K-5
BENJAMIN FRANKLIN ELEMENTARY SCHOOL 5312 11 AVE C MOLINE IL 61265-2823 Phone: 309-743-1607 Grades: K-6	BENJAMIN FRANKLIN MIDDLE SCHOOL 1200 OUTER PARK DR SPRINGFIELD IL 62704-4409 Phone: 217-525-3164 Grades: 6-8

Indiana

BENJAMIN FRANKLIN ELEMENTARY SCHOOL 2400 CARDINAL DR E CHICAGO IN 46312-3185 Phone: 219-391-4077 Grades: Pre K-6	BENJAMIN FRANKLIN ELEMENTARY SCHOOL 600 E 35TH AVE GARY IN 46409-1328 Phone: 219-980-6330 Grades: K-5
BENJAMIN FRANKLIN ELEMENTARY SCHOOL 1000 116TH ST WHITING IN 46394-1105 Phone: 219-659-1241 Grades: K-5	BENJAMIN FRANKLIN MIDDLE SCHOOL 605 CAMPBELL ST VALPARAISO IN 46385-4629 Phone: 219-531-3020 Grades: 6-8
BENJAMIN FRANKLIN ELEMENTARY SCHOOL 1600 DR IVERSON C BELL LA TERRE HAUTE IN 47807-2325 Phone: 812-462-4441 Grades: K-5	BENJAMIN FRANKLIN ELEMENTARY SCHOOL 2600 WABASH AVE VINCENNES IN 47591-6413 Phone: 812-882-8176 Grades: K-5

Louisiana

BENJAMIN FRANKLIN ELEMENTARY MATH SCIENCE MAGNET 1116 JEFFERSON AVE NEW ORLEANS LA 70125-3012 Phone: 504-304-3932 Grades: K-6
--

Maryland

BENJAMIN FRANKLIN JUNIOR HIGH SCHOOL 1201 CAMBRIA ST BALTIMORE MD 21225-2223 Phone: 410-396-1373 Grades: 6-9
--

Massachusetts

BENJAMIN FRANKLIN CLASSICAL CHARTER SCHOOL 201 MAIN ST FRANKLIN MA 02038-1933 Phone: 508-541-3434 Grades: K-8

Michigan

BENJAMIN FRANKLIN MIDDLE SCHOOL 33555 ANNAPOLIS ST WAYNE MI 48184-2478 Phone: 734-419-2402 Grades: 6-8
--

New Jersey

BENJAMIN FRANKLIN ELEMENTARY SCHOOL 2485 WOODBRIDGE AVE EDISON NJ 08817-5516 Phone: 732-650-5300 Grades: Pre K-5	BENJAMIN FRANKLIN ELEMENTARY SCHOOL 2939 PRINCETON PIKE LAWRENCEVILLE NJ 08648-3224 Phone: 609-530-8446 Grades: K-3
BENJAMIN FRANKLIN ELEMENTARY SCHOOL 7201 IRVING AVE PENNSAUKEN NJ 08109-3185 Phone: 856-662-6455 Grades: K-4	BENJAMIN FRANKLIN MIDDLE SCHOOL 335 N VAN DIEN AVE RIDGEWOOD NJ 07451-2728 Phone: 201-670-2780 Grades: 6-8
BENJAMIN FRANKLIN MIDDLE SCHOOL 1315 TAFT RD TEANECK NJ 07666-2828 Phone: 201-833-5451 Grades: 5-8	BENJAMIN FRANKLIN ELEMENTARY SCHOOL 248 RIPLEY PL ELIZABETH NJ 07206-2122 Phone: 908-558-3266 Grades: Pre K-5

New York

BENJAMIN FRANKLIN ELEMENTARY SCHOOL 262 CONKLIN AVE BINGHAMTON NY 13903-2308 Phone: 607-762-8340 Grades: Pre K-5	BENJAMIN FRANKLIN ELEMENTARY SCHOOL 3477 KAMHI DR YORKTOWN HEIGHTS NY 10598-1011 Phone: 914-245-7444 Grades: K-5
BENJAMIN FRANKLIN MONTESSORI SCHOOL 950 NORTON ST ROCHESTER NY 14621-3732 Phone: 585-325-0935 Grades: Pre K-6	PS 55 BENJAMIN FRANKLIN SCHOOL 450 ST PAULS PLACE BRONX NY 10456-1938 Phone: 718-681-6227 Grades: Pre K-5

Ohio

BENJAMIN FRANKLIN ELEMENTARY SCHOOL 1905 SPRING RD CLEVELAND OH 44109-4460 Phone: 216-749-8580 Grades: Pre K-8
--

Oklahoma

BENJAMIN FRANKLIN SCIENCE ACADEMY
300 VIRGIL MATTHEWS DR
MUSKOGEE OK 74401-4506
Phone: 918-684-3870
Grades: K-6

Pennsylvania

BENJAMIN FRANKLIN
ELEMENTARY SCHOOL
5400 FLORIDA AVE
BETHEL PARK PA
15102-3813
Phone: 412-854-8741
Grades: K-4

BENJAMIN FRANKLIN HIGH
SCHOOL
550 N BROAD ST
PHILADELPHIA PA
19130-4016
Phone: 215-299-4662
Grades: 9-12

BENJAMIN FRANKLIN SCHOOL
5737 RISING SUN AVE
PHILADELPHIA PA 19120-1629
Phone: 215-728-5017
Grades: K-8

Texas

BENJAMIN FRANKLIN MIDDLE SCHOOL
6920 MEADOW RD
DALLAS TX 75230-5333
Phone: 972-502-7100
Fax: 972-502-7101
Grades: 7-8

Utah

BENJAMIN FRANKLIN ACADEMY
9200 S 700 E
SANDY UT 84118-6209
Phone: 801-565-0944
Grades: K-11

Wisconsin

BENJAMIN FRANKLIN
ELEMENTARY SCHOOL
N81W14701 FRANKLIN DR
MENOMONEE FALLS WI
53051-3907
Phone: 262-255-8470
Grades: Pre K-5

BENJAMIN FRANKLIN
JUNIOR HIGH SCHOOL
2000 POLK ST
STEVENS POINT WI
54481-5876
Phone: 715-345-5413
Grades: 7-9

Partnering With Local Newspapers

Form an alliance with your local newspaper. Use the following suggestions to generate media exposure.

- Benjamin Franklin's first career was as a printer and newspaper publisher. Provide the editor with the appropriate background (Found in the press release on page 17) and ask that the paper feature an article about the *Benjamin Franklin* commemorative postage stamps.
- Hold a second-day dedication ceremony at your local newspaper featuring the *Benjamin Franklin* commemorative postage stamps, specifically emphasizing the *Benjamin Franklin, Printer* stamp.
- If your area only has a large metropolitan newspaper, share the idea with your neighborhood section's editors.
- Your community newspaper may be a member of the National Newspaper Association (NNA) and participate in the Benjamin Franklin Community Newspaper and Postal Partnership Award of Excellence Program. The NNA and the Postal Service have partnered to choose postal employees that have made significant contributions to community newspapers. Newspapers that are members of the NNA nominate postal employees based on their efforts.
- A postal employee in your area or state may have been nominated or may be the state or national winner! This would be an opportune time to get your community involved and hold a special dedication ceremony with the nominee during a *Benjamin Franklin* stamp ceremony for the namesake of the award.
- On the next page is a list, categorized by region, of NNA representatives you can contact to find out if your community newspaper is a member.

<p align="center">Region No. 1 (Connecticut, Massachusetts, Maine, Rhode Island, and Vermont)</p> <p align="center">Matt Hayes, Publisher East Bay Newspapers <i>mhayes@eastbaynewspapers.com</i></p>	<p align="center">Region No. 2 (New Jersey, New York, Ohio, and Pennsylvania)</p> <p align="center">Elizabeth (Liz) K. Parker, Co-Publisher/Executive Editor Recorder Newspapers, Inc. <i>eparker@recordernewspapers.com</i></p>
<p align="center">Region No. 3 (District of Columbia, Delaware, Kentucky, Maryland, North Carolina, Tennessee, Virginia, and West Virginia)</p> <p align="center">Jeffrey Fishman, Publisher <i>The Tullahoma News</i> <i>tnpub@lcs.net</i></p>	<p align="center">Region No. 4 (Alabama, Florida, Georgia, Mississippi, South Carolina, and South Carolina)</p> <p align="center">John W. Stevenson, Publisher <i>Randolph Leader</i> <i>rleader@teleclipse.net</i></p>
<p align="center">Region No. 5 (Illinois, Indiana, Michigan, and Wyoming)</p> <p align="center">Cheryl Kaechele, President/Publisher Kaechele Publishing Company <i>publisher@allegannews.com</i></p>	<p align="center">Region No. 6 (Iowa, Minnesota, North Dakota, and South Dakota)</p> <p align="center">Reed Anfinson, Publisher <i>Swift County Monitor-News</i> <i>reed@monitor-news.com</i></p>
<p align="center">Region No 8 (Arkansas, Louisiana, Oklahoma, and Texas)</p> <p align="center">John D. Montgomery, Publisher <i>The Purcell Register</i> <i>pregister@earthlink.net</i></p>	<p align="center">Region 7 (Missouri, Nevada, and Kansas)</p> <p align="center">David Berry, Vice President Community Publishers, Inc. Cell: 417-777-1563 <i>daveb@cpimo.com</i></p>
<p align="center">Region No. 9 (Alaska, Idaho, Montana, Oregon, and Washington)</p> <p align="center">Jon E. Bladine, President/Publisher News-Register Publishing Company <i>jbladine@newsregister.com</i></p>	<p align="center">Region No. 10 (Connecticut, New Mexico, Utah, and Wyoming)</p> <p align="center">Merle Baranczyk, Publisher <i>The Mountain Mail</i> <i>merle@avpsalida.com</i></p>
<p align="center">Region No. 11 (Arizona, California, Hawaii, Nevada, and Guam)</p> <p align="center">Michael Sunderman, President/COO Morris Newspaper Corporation <i>msunderman@morrismultimedia.com</i></p>	

Partnering With Local Colleges and Universities

Contact local colleges and universities with science, English, philosophy, engineering or government departments to promote the stamps. Franklin aided in establishing institutions of higher education such as the University of Pennsylvania and Franklin and Marshall College. His contribution to the arts and sciences is vast!

- Science and Technology — Franklin's career as a scientist involved discovery and experimentation with electricity. He created many inventions such as the Franklin stove, medical catheter, lightning rod, glass harmonica, and bifocals. Franklin was also an avid publisher of meteorology and astrology. His contributions to the sciences continues to be incorporated in educational curriculums.
- History and Government — Franklin is remembered as a great leader and one of the Founding Fathers of the United States. He was deeply involved in politics and civic life and served in the Continental Congress and signed both the Declaration of Independence and the Constitution. Often considered America's first diplomat, Franklin negotiated an alliance with France and helped to secure a peace treaty with Great Britain.
- Philosophy — Franklin dedicated himself to the improvement of everyday life and belonged to a group that engaged in business, morality, politics, and philosophy. He created lists called "13 Virtues" and the "A to Z Words of Wisdom" (see next page). He also created the American Philosophical Society, which promotes scientific and intellectual dialogue and, to this day, is one of the nation's premiere scholarly associations. It is known for its avocation of knowledge in the sciences and humanities through excellence in scholarly research, professional meetings, publications, library resources, and community outreach. This association offers prizes, fellowships, and grants to scholars.

Visit <http://members.amphilsoc.org/searchPublic.php> to find a local winner and college near you.

- Printing and Publishing — From his childhood apprenticeship in Boston to his career in Philadelphia, Benjamin Franklin enjoyed a lifelong association with printing and publishing. Some of his published material includes *Poor Richard's Almanack*; *Experiments and Observations on Electricity*, a series of scientific experiments; *The Pennsylvania Gazette*, which consisted of political

information; and political cartoons, still used today in publications. His presses also printed a wide range of other materials, such as government pamphlets, religious tracts, currency, and books.

Implement any of these ideas, combine them, or brainstorm with your employees and come up with ideas of your own. Use the publicity materials in this kit and be sure to publicize each and every event to your local newspaper, radio and television stations via press releases, media advisories, and letters to the media. Don't forget to make follow-up telephone calls.

Educational Web Sites

The Benjamin Franklin commemorative postage stamps are designed to give students the "scoop" on this American icon. They can be used as "flash cards" to test your knowledge, as text behind the pane provides highlights of his accomplishments. Below is a list of Web sites that contain educational lesson plans, links to other online resources, and an array of tools to encourage teachers to include the history of Benjamin Franklin in their lesson plans.

Web site	Address
PBS	www.pbs.org/benfranklin/teachersguide.html
Thirteen ED Online	www.thirteen.org/edonline/lessons/ben_franklin/b.html
The Gulf Stream Voyage	www.k12science.org/curriculum/gulfstream/index.shtml
Web English Teacher	webenglishteacher.com/franklin.html
The Earth Observatory	earthobservatory.nasa.gov/Library/Giants/Franklin
Time For Kids Biographies	www.timeforkids.com
Pocantico Hills School Resources for Teachers	www2.lhric.org/pocantico/franklin/franklin.htm
DiscoverySchool.com	http://school.discovery.com/lessonplans/programs/realbenfranklin http://school.discovery.com/lessonplans/programs/benfranklintimeline
C-Span American Writers	http://americanwriters.org/classroom/videolesson/franklin_vlp.asp
Adprima Student Lesson Plans	www.adprima.com/social24.htm

Suggested Participating Organizations and Contact Information

Below is a listing of suggested supporters for the Benjamin Franklin commemorative postage stamps. Their representatives are available to offer advice and suggestions and to inform you of the different Benjamin Franklin programs in the United States.

- The Friends of Franklin, Inc.
KATHLEEN DELUCA
EXECUTIVE DIRECTOR
PO BOX 40048
PHILADELPHIA PA 19106-0048
Phone: 856-833-1771
E-mail: kathydeluca@benfranklin2006.org
Web site: www.benfranklin2006.org
- The Franklin Institute
STACEY MOYERS
THE FRANKLIN INSTITUTE
222 N 20TH ST
PHILADELPHIA PA 19103-1115
Phone: 215-448-1200
E-mail: smoyers@fi.edu
Web site: www.fi.edu
- Ushistory.org
DOUG HELLER
IHA WEBMASTER
25 W MILL RD
FLOURTOWN PA 19031-1201
Phone: 215-233-0328
E-Mail: iha@ushistory.org
Web site: www.ushistory.org
- Ben Franklin and the Armonica
CECILIA BRAUER
BEN FRANKLIN AND THE ARMONICA
2267 HEWLETT AVE
MERRICK NY 11566-3930
Phone: 516-378-0449
E-mail: benfranklin1706@webtv.net
Web site: www.gigmasters.com/armonica

Benjamin Franklin's Thirteen Virtues

Ben Franklin's 13 virtues are unique and a true testament to his character. They guided him to become one of the most accomplished and respected men in the history of the United States. This would be an inspiring and encouraging component to include in your local bulletin and provide to publications in your community.

1. TEMPERANCE — Eat not to dullness; drink not to elevation.

2. SILENCE — Speak not but what may benefit others or yourself; avoid trifling conversation.
3. ORDER — Let all your things have their places; let each part of your business have its time.
4. RESOLUTION — Resolve to perform what you ought; perform without fail what you resolve.
5. FRUGALITY — Make no expense but to do good to others or yourself; i.e., waste nothing.
6. INDUSTRY — Lose no time; be always employed in something useful; cut off all unnecessary actions.
7. SINCERITY — Use no hurtful deceit; think innocently and justly, and, if you speak, speak accordingly.
8. JUSTICE — Wrong none by doing injuries, or omitting the benefits that are your duty.
9. MODERATION — Avoid extremes; forbear resenting injuries so much as you think they deserve.
10. CLEANLINESS — Tolerate no uncleanness in body, clothes, or habitation.
11. TRANQUILITY — Be not disturbed at trifles, or at accidents common or unavoidable.
12. CHASTITY — Rarely use venery but for health or offspring, never to dullness, weakness, or the injury of your own or another's peace or reputation.
13. HUMILITY — Imitate Jesus and Socrates.

Benjamin Franklin's A to Z Words of Wisdom

Below is a list of wise sayings created by Benjamin Franklin and published in the *Poor Richard's Almanack*, which is depicted in the *Benjamin Franklin, Printer* commemorative postage stamp.

Franklin used his printing press to share his wisdom with his fellow Americans and had hope that these would provide guidance for daily life. This would be an inspiring and encouraging component to include in your local bulletin and provide to publications in your community.

- A** An empty bag cannot stand upright.
- B** Be always ashamed to catch thyself idle.
- C** Cheese and salty meat should be sparingly eaten.
- D** The doors of wisdom are never shut.
- E** Early to bed and early to rise makes a man healthy, wealthy, and wise.
- F** Full of courtesy, full of craft.
- G** God helps them that help themselves.

- H** Hunger never saw bad bread.
- I** If you'd have a servant that you like, serve your self.
- J** If Jack's in love, he's no judge of Jill's beauty.
- K** Keep thy shop and thy shop will keep thee.
- L** A lie stands on one leg, the truth on two.
- M** A man without a wife is but half a man.
- N** Nothing but money is sweeter than honey.
- O** One today is worth two tomorrows.
- P** Pay what you owe and you'll know what's your own.
- Q** A quarrelsome man has no good neighbors.
- R** The rotten apple spoils his companion.
- S** Speak little, do much.
- T** Three may keep a secret, if two of them are dead.
- U** Up, sluggard, and waste not life; in the grave will be sleeping enough.
- V** Visits should be short, like a winter's day.
- W** Well done is better than well said.
- X** A good example is the best sermon.
- Y** You may delay, but time will not.
- Z** There are lazy minds as well as lazy bodies.

Benjamin Franklin Commemorative Stamp **Publicity Kit**

SAMPLE MEDIA ADVISORY



POSTAL NEWS

For Immediate Release

Contact: **[Insert Your Name]**
[Insert Date]
[Insert Your Phone Number]

[Insert Name of Post Office] Commemorates Benjamin Franklin’s 300th Birthday by Dedicating Four Educational Stamps

EVENT: The U.S. Postal Service® teams up with the **[Name of Group or Organization]** to honor Benjamin Franklin and celebrate the 300th anniversary of his birth by unveiling four commemorative First-Class® postage stamps depicting his lifetime achievements as a scientist, printer, postmaster, and statesman. **[Change or add to this info if your event is different, but keep it short.]**

WHO: **[List only dignitaries, key post officials, and any well-known special guests participating and/or attending event.]**

WHAT: **[Describe what makes the event newsworthy — list any entertainment, refreshments, sales, etc.]**

WHEN: **[Insert hour, day and date.]**

WHERE: **[Insert exact location of event.]**

BACKGROUND: With the issuance of these four stamps, the Postal Service™ recognizes the 300th anniversary of the birth of Benjamin Franklin, an American icon whose diverse accomplishments as a scientist, printer, postmaster, and statesman earned him a cherished place in our nation’s history. Each stamp, designed by Richard Sheaff of Scottsdale, AZ, illustrates Franklin’s life, career and personal interests.

The *Benjamin Franklin, Scientist* stamp features Franklin performing the legendary electricity experiment with a kite; a page from Franklin’s 1769 volume *Experiments and Observations on Electricity*; a drawing of Franklin’s “three-wheeled clock;” and a depiction of Franklin at a writing desk.

The *Benjamin Franklin, Printer* stamp features Franklin in a printer’s smock; a copy of the *Pennsylvania Gazette*; the 1733 edition of *Poor Richard’s Almanack*; and a 5-pound currency note printed by Franklin.

The *Benjamin Franklin, Postmaster* stamp features a graphic of the Boston *Post-Boy* newspaper; a cover of a 1775 letter; a colonial-era date postmark; and a late 18th-century painting of Franklin.

The *Benjamin Franklin, Statesman* stamp features Franklin’s 1754 “Join or Die” political cartoon; a printed copy of the Declaration of Independence; a portrait of Franklin; and the French side of the 1778 Treaty of Alliance with France, which was negotiated and signed by Franklin.

CONTACT: **[List area Public Affairs and Communications representative or postmaster’s name and phone number.]**

###

SAMPLE NEWS RELEASE



POSTAL NEWS

For Immediate Release

Contact: [Insert Your Name]

[Insert Date]

[Insert Your Phone Number]

Issue this a few weeks prior to event. Use this as a guide for creating your "day of" event news release. Use past tense and include information such as crowd turnout, activities associated with the event, etc.

U.S. Postal Service Honors the First Postmaster General on First-Class Postage Stamps

[City, State] — During a special ceremony today, [Name of Local Elected Official] joined [Postal Service Official Name and Title] to dedicate the *Benjamin Franklin* commemorative postage stamps to continue the year-long celebration to honor the 300th anniversary of his birth.

The event introducing the four educational 39-cent First-Class postage stamps — took place today at the [Name of Town Post Office or Other Location].

[Insert USPS Quote].

These stamps are designed to give you the "scoop" on this genius who was a printer, scientist, statesman and the nation's first postmaster general. We are honored by this opportunity to keep Benjamin Franklin's legacy and brilliance alive.

Benjamin Franklin, Printer



The image of the stamp honoring Franklin as a printer includes a portrait of him in a printer's smock by illustrator Michael Dooling; a copy of the *Pennsylvania Gazette* dated Sept. 25 through Oct. 2, 1729; the front of the 1733 edition of *Poor Richard's Almanack*; and a 5-pound currency note printed by Franklin in 1760. The text on the back of the stamp sheet reads:

From his childhood apprenticeship in Boston to his career in Philadelphia as an adult, Benjamin Franklin enjoyed a lifelong association with printing. In addition to the *Pennsylvania Gazette* and *Poor Richard's Almanack*, his presses also printed a wide range of materials, such as government pamphlets, religious tracts, currency and books.

Benjamin Franklin, Scientist



The stamp image honoring Franklin as a scientist includes a whimsical 19th-century Currier and Ives lithograph depicting Franklin and his son performing the legendary electricity experiment with a kite; a page from Franklin's 1769 volume *Experiments and Observations on Electricity* depicting water spouts and a "magic square;" a schematic drawing of Franklin's "three-wheeled clock" from the late 18th-century book *Select Mechanical Exercises* by James Ferguson; and a depiction of Franklin at a writing desk from a mural by Charles Elliott Mills at the Benjamin Franklin Institute of Technology in Boston, MA. The text on the back of the stamp sheet reads:

Remembered for the pursuits he called "philosophical amusements," Benjamin Franklin was intensely curious about natural phenomena. His observations and experiments in areas such as electricity and meteorology resulted in interesting inventions, including a heating stove, the lightning rod and an early electrical battery.

Benjamin Franklin, Statesman



The stamp honoring Franklin as a statesman includes a detail from John Trumbull's famous painting of the signing of the Declaration of Independence, painted between 1786 and 1819; a copy of Franklin's 1754 "Join or Die" political cartoon urging colonial unity; the top of a printed copy of the Declaration of Independence; a pastel portrait of Franklin by Joseph-Siffred Duplessis, painted during the 1780s; and the French side of the 1778 Treaty of Alliance with France, which was negotiated and signed by Franklin. The text on the back of the stamp sheet reads:

Deeply involved in politics and civic life, Benjamin Franklin served in the Continental Congress and signed both the Declaration of Independence and the Constitution. Often considered America's first diplomat, Franklin negotiated an alliance with France and helped to secure a peace treaty with Great Britain.

B. Free Franklin, Postmaster



The Continental Congress appointed Franklin as the first postmaster general of the organization known today as the United States Postal Service. The stamp honoring Franklin as a postmaster includes a graphic device used by the *Boston Post-Boy* newspaper during the 18th century; a colonial postal cover from Marlboro, MD, on a 1775 letter to Philadelphia; a colonial-era date postmark; and a late 18th-century painting of Franklin by Charles Wilson Peale after a portrait by David Martin. Text across the bottom of the stamp reads: "B. Free Franklin, Postmaster," a reference to Franklin's personal franking signature. The text on the back of the stamp sheet reads:

Benjamin Franklin was vital to the organization of the American postal system, serving as postmaster of Philadelphia and a deputy postmaster for the American colonies before being appointed Postmaster General by the Continental Congress in 1775. He marked postage-free letters with his unique personal signature: "B. Free Franklin."

Since 1775, the Postal Service and its predecessor, the Post Office Department, has connected friends, families, neighbors and businesses by mail. It is an independent federal agency that visits 144 million homes and businesses every day, six days a week and is the only service provider delivering to every address in the nation. The Postal Service receives no taxpayer dollars for routine operations, but derives its operating revenues solely from the sale of postage, products and services. With annual revenues of more than \$69 billion, it is the world's leading provider of mailing and delivery services, offering some of the most affordable postage rates in the world. The Postal Service delivers more than half of the world's mail volume — some 212 billion letters, advertisements, periodicals and packages a year — and serves seven and a half million customers each day at its 37,000 retail locations nationwide. Its Web site, usps.com, attracts more than 21 million visitors each month.

###

Benjamin Franklin Commemorative Stamps Dedication Speech

The following suggested speech may be used at local ceremonies and events to support and promote the Benjamin Franklin commemorative postage stamps. Feel free to customize it to fit your local event and community.

Thank you and welcome.

Today is a day of historical significance. This special event is to recognize the 300th anniversary of the birth of Benjamin Franklin.

I am honored to be here representing the Postal Service as we dedicate a stamp in honor of this American icon who was a statesman, scientist, printer, and the nation's first postmaster general.

The four images chosen for these intricate and brilliantly illustrated stamps capture many of Franklin's lifetime accomplishments. The design that was selected is historical and educational. These stamps are a collage representing one of four aspects of Franklin's life, career, and personal interests.

These stamps capture the essence of what Franklin contributed to this nation many years ago.

I speak to you today not only to celebrate the 300th anniversary of his birth, but to also paint a picture in your head of what Ben Franklin means to the U.S. Postal Service, and more importantly, our nation. It is incredible to think of the everyday things we experience and how most of them can be traced right back to Franklin. From his numerous inventions, the electricity that keeps our society and businesses moving, to the everyday thoughts, ideas, and ways to live, and to the letters and packages that are delivered to our homes everyday.

Ladies and gentlemen, you, too, have the opportunity to make a difference. One step is to keep Benjamin Franklin's legacy and brilliance alive and take part in the Postal Service's nationwide celebration — for our children and our children's children.

Take the time this year to appreciate history and honor this great teacher, leader, and inventor. With these stamps, we hope to give you a head start.

So, now, on behalf of the Postal Service, I would like to ask our special guests to join me at the drape as we officially dedicate the Benjamin Franklin commemorative stamps.

[Unveil stamp. Pose for photos.]

— END —

National Postal Facts

Learn more about it . . .

We deliver to every household and business in the United States. Every American has access to our products and services and pays the same postage rate for First-Class Mail® service regardless of geographic location. We:

- Deliver 212 billion pieces of mail to over 144 million homes, businesses, and Post Office boxes in virtually every state, city, and town in the country, including Puerto Rico, Guam, the American Virgin Islands, and American Samoa.
- Handle more than 44 percent of the world's card and letter mail volume — delivering more mail to more addresses and to a larger geographic area than any other postal service in the world.
- Serve over 7.5 million customers daily at more than 37,000 Post Offices. And 1,450 of our Post Offices now stay open later.
- Provide stamps at:
 - More than 27,800 vending machines.
 - Nearly 25,400 commercial retail outlets.
 - Nearly 15,300 banking and credit union ATMs.
 - 2,500 Automated Postal Centers®.
- Have an annual operating revenue of nearly \$70 billion.
- Employ more than 700,000 career employees, who communicate with each other on the world's largest intranet.
- Pay more than \$2 billion in salaries and benefits every 2 weeks.

Did You Know?

- According to the National Cable & Telecommunications Association, 70 percent of consumers prefer to receive advertisements and promotions via the U.S. Mail.
- We move mail using most means of transportation: planes, trains, trucks, cars, boats, bicycles, and even mules.
- When fuel costs rise just one cent, our costs increase \$8 million.
- About 14 percent of the nation's population moves every year, generating more than 45 million address changes.

- In 2005, we accepted 4.7 million passport applications — 65 percent of the total processed by the Department of State.

We receive no tax dollars from the federal government for our operations. We are a self-supporting agency, using the revenue from the sales of postage and postage-related products to pay expenses.

24/7 Access — Quick, Easy, Convenient

Most postal products and services available inside a Post Office are now available online at www.usps.com.

- The Postal Service Web site is one of the most popular government sites, with more than 800,000 people a day visiting www.usps.com.
- The Postal Store® (www.usps.com/shop) features postage stamps and stationery, philatelic collectibles, and other gift items. In 2005, stamp sales on The Postal Store exceeded \$135 million.

And, at your desktop Post Office you can:

- Order stamps and stamp-related products.
- Order Priority Mail® and Express Mail® boxes and labels at no cost.
- Create and pay for mailing labels with electronic postage with Click-N-Ship® service.
- Request free package pickup by your letter carrier.

Look up:

- ZIP Codes™.
- Post Office locations within a close proximity to a specific address.
- Postage rates.

Manage your mail:

- Change your address.
- Hold your mail while you go on vacation.
- Forward your mail to a temporary location.
- Request that a package you missed be redelivered.
- Get Delivery Confirmation™ service.

Make your own mail:

- Create customized newsletters, greeting cards, postcards, and flyers and have them mailed the next business day.
- Send a gift card from a variety of retailers.
- Find the resources you need to create a direct mail campaign.

The five most utilized areas on our Web site are: (*in order of popularity*)

1. Track and Confirm.
2. ZIP Code Lookup.
3. Rate Calculator.
4. Post Office Locator.
5. Click-N-Ship.

We're Part of the Community

The U.S. Postal Service is the most visible and personal of all federal agencies. People know they can trust us. Postal employees are members of the communities they serve and they make significant contributions.

In 2005, 400 employees were recognized as heroes — by risking their own lives to save the lives of the customers they serve.

Semipostal stamps raise money to support worthy causes:

- As of January 2006, the *Breast Cancer Research* semipostal stamp has raised \$48.9 million.
- The *Heroes* semipostal stamp, sold from June 2002 through December 2004, raised \$10.6 million to assist families of emergency relief personnel killed or permanently disabled in the line of duty on September 11, 2001.
- As of January 2006, the *Stop Family Violence* semipostal stamp has raised \$1.8 million to help victims of these tragedies.

Employees pledged nearly \$39 million in 2005 to their favorite charities through the Combined Federal Campaign.

Since 1993, the National Association of Letter Carriers has sponsored the nation's largest 1-day food drive. In 2005, a record 71.3 million pounds of food was collected nationwide.

This year, National Dog Bite Prevention Week will be held May 21–27 to build awareness concerning animal attacks.

Working with ADVO to reunite families, the "Have You Seen Me" detached direct-mail card highlights the power of the mail — 138 missing children have been found and returned to their homes (as of 12/05).

The U.S. Postal Inspection Service is one of the oldest federal law enforcement agencies. In 2005, the Inspection Service launched "Operation Dialing for Dollars" to shut down fraudulent telemarketers targeting older Americans. The operation resulted in 64 arrests and 64 convictions.

The Postal Service is a recognized leader in efforts to make the world a safer and cleaner place by protecting the environment. We:

- Generate over \$8.5 billion in revenue through recycling and waste prevention programs.
- Recycle 1 million tons of wastepaper, cardboard, plastics, cans, and other materials annually.
- Operate the world's largest fleet of alternative fuel vehicles — more than 30,000 of them — that use clean fuels such as ethanol and electricity.
- Use recycled products to produce postage stamps and mailing products.

Mail is Big Business

Correspondence and transactions — \$36 billion

Business advertising — \$18.9 billion

Expedited delivery — \$5.5 billion

Publications delivery — \$2.2 billion

Standard package delivery — \$2.2 billion

International mail — \$1.8 billion

The Postal Service is the core of the nation's \$900 billion mailing industry, which employs nine million people.

Go online to www.usps.com, our 24/7 Post Office, where you can do most everything you can at your local Post Office.

The U.S. Postal Service is viewed by the American public as the most trusted organization for privacy among all 70 federal departments, agencies, bureaus, and other entities examined in the 2006 privacy trust survey conducted by Ponemon Institute.

###

— *Community Relations,
Public Affairs and Communications, 3-16-06*

Domestic Mail

DMM REVISION

New 3-Digit Sort Option for Drop-Ship Mailers

Effective July 6, 2006, mailers have a new option to drop-ship Parcel Select® and Bound Printed Matter machinable parcels to certain 5-digit ZIP Codes™ prepared on 3-digit pallets or in 3-digit pallet boxes when entered at designated sectional center facilities (SCFs). We are revising sections 456.2 and 466.3 of the *Mailing Standards of the United States Postal Service*, Domestic Mail Manual (DMM®) and adding new Labeling List L607 to reflect this change.

This new option provides additional workshare opportunities and improved total time-in-transit by allowing mailers to enter parcels for certain ZIP Codes directly into appropriate destination sectional center facilities (DSCFs).

Prior to this change, mailers prepared all machinable parcels entered at DSCFs in 5-digit scheme or 5-digit sacks with a seven-piece minimum. Operationally this requirement is necessary for the majority of our Package Services volume, which is sorted on mechanized equipment to the 5-digit level in the bulk mail center/auxiliary service facility (BMC/ASF) network. Without this standard, machinable parcels sorted just to 3-digit containers and deposited at DSCFs would shift workload from the mechanized BMC/ASF environment to a manual sorting environment at the SCFs.

While BMCs and ASFs sort parcels to the 5-digit level for a majority of our ZIP Codes, there are a number of ZIP Codes that the BMCs and ASFs combine into 3-digit containers for further sorting at the downstream SCF. Our new option will essentially provide mailers the same opportunity by authorizing them to enter some parcels closer to the destination facility. However, these parcels are still subject to destination bulk mail center rates.

Mailing Standards of the United States Postal Service, Domestic Mail Manual (DMM)

	*	*	*	*	*
400	Discount Parcels				
	*	*	*	*	*
450	Parcel Post				
	*	*	*	*	*
456	Enter and Deposit				
	*	*	*	*	*

2.0	Parcel Select				
	*	*	*	*	*
2.2	Rate Eligibility for Parcel Select Rates				
	*	*	*	*	*
2.2.2	DBMC Rates				
	*	*	*	*	*

[Revise item c as follows:]

- c. Pieces must be within a ZIP Code eligible for DBMC rates under Exhibit 2.2.2, and, if sacked or palletized, must be prepared according to 455.4.0, *Preparation for Parcel Post*, and 705.8.0, *Preparation for Pallets*. Mail meeting the additional criteria in 2.5 or 2.6 may be deposited at an SCF.

	*	*	*	*	*
--	---	---	---	---	---

[Revise the title of 2.5 as follows:]

2.5	Acceptance at Designated SCF — USPS Benefit				
	*	*	*	*	*

[Renumber current 2.6 through 2.8 as new 2.7 through 2.9. Add new 2.6 as follows.]

2.6 Acceptance at Designated SCF — Mailer Benefit

Mailers may deposit parcels otherwise eligible for the DBMC rates at an SCF designated by the USPS for destination ZIP Codes listed in Labeling List L607. The following standards apply:

Eligible machinable parcels are restricted to the ZIP Codes listed in L607.

- a. Bound Printed Matter machinable parcels under 466.3.2 may be included.
- b. Mailers must prepare parcels on 3-digit pallets or in 3-digit pallet boxes, or unload and physically separate the parcels into containers specified by the destination facility. Parcels are eligible for the applicable DBMC entry rate.
- c. All DBMC rate parcels must be for delivery within the service area of the SCF where they are deposited by the mailer.
- d. Postage on all parcels deposited at the SCF is computed using the zone chart for that postal facility.

- e. Parcels must contain the correct marking in 455.4.0, *Preparation for Parcel Post.*

* * * * *

460 Bound Printed Matter

* * * * *

466 Enter and Deposit

* * * * *

3.0 Destination Bulk Mail Center (DBMC) Entry

3.1 Eligibility

* * * * *

[Add new item e follows:]

- e. Entered at designated SCFs under 3.2.

[Renumber current 3.2 through 3.5 as new 3.3 through 3.6.

Add new 3.2 as follows.]

3.2 Acceptance at Designated SCF — Mailer Benefit

Mailers may deposit machinable parcels otherwise eligible for the DBMC rates at an SCF designated by the USPS for destination ZIP Codes listed in Labeling List L607. The following requirements apply:

- a. Prepared as, or part of, a mailing of at least 300 presorted pieces.
- b. Eligible machinable parcels are restricted to the ZIP Codes listed in L607.
- c. Parcel Select machinable parcels under 456.2.6 may be included.
- d. Mailers must prepare parcels on 3-digit pallets or in 3-digit pallet boxes, or unload and physically

separate the parcels into containers specified by the destination facility. Parcels are eligible for the applicable DBMC entry rate.

- e. All DBMC rate parcels must be for delivery within the service area of the SCF where they are deposited by the mailer.

- f. Postage on all parcels deposited at the SCF is computed using the zone chart for that postal facility.

- g. Parcels must contain the correct marking in 402.2.2, *Parcel Post, Bound Printed Matter, Media Mail, and Library Mail Markings.*

* * * * *

Index and Appendices

* * * * *

Appendix 1 — Labeling Lists

* * * * *

L600 Standard Mail and Package Services

* * * * *

[Insert new labeling list L607, 3-Digit ZIP Code Sort Option for Parcel Select, after Label List L606. This labeling list appears on pages 25–33 of this Postal Bulletin.]

* * * * *

We will incorporate these revisions into the July 6, 2006, update of the online DMM on Postal Explorer® at <http://pe.usps.com> and into the next printed edition.

— Mailing Standards,
Pricing and Classification, 3-16-06

L607 3-Digit ZIP Code Sort Option for Drop-Ship Mailers

L607 lists the 5-digit ZIP Codes for machinable parcels eligible to be entered at designated SCFs when sorted into 3-digit containers. The corresponding rate eligibility and mail preparation standards are described in 456.2.2 and 2.6 and 466.3.1 and 3.2.

Column A lists the 5-digit destination ZIP Codes that may be included in this sortation. Column B lists the corresponding 3-digit destination for container labeling. Use L005 for determining the corresponding SCF entry facility.

Column A Destination ZIP Codes	Column B Label Container To
00601-06, 10-14, 16, 17, 22-24, 27, 31, 36-38, 41, 46, 47, 50, 52, 53, 56, 59, 60, 62, 64, 67, 69, 70, 74, 76-78, 80-83, 85, 87, 88, 90, 92-94, 98	SAN JUAN PR 006
00703-05, 07, 14-21, 23, 25-29, 31-42, 44, 45, 51, 54, 57, 65-67, 71-73, 75, 77, 78, 80, 82-86, 91, 92, 94	SAN JUAN PR 007
00801-05, 20-24, 30, 31, 40, 41, 50, 51	SAN JUAN PR 008
00901, 02, 06-31, 33, 34, 37, 40, 49-54, 56-66, 68-71, 75, 76-79, 81-88	SAN JUAN PR 009
03040, 46, 47, 73, 82, 84	MANCHESTER NH 030
03215, 17, 30, 31, 33, 38, 40, 41, 43, 45, 52, 55, 59, 60, 62, 68, 69, 72, 73, 79, 80, 82, 84, 87, 89-91	MANCHESTER NH 032
03441-43, 45, 48, 50, 57, 62, 64, 66, 68	MANCHESTER NH 034
03575, 79, 89, 95, 97	WHITE RIV JCT VT 035
03601, 04, 05, 07	WHITE RIV JCT VT 036
03740, 46, 49, 52, 54, 65, 69, 72, 79, 80	WHITE RIV JCT VT 037
03810, 12, 15, 17, 30, 37, 38, 45, 47, 50, 52, 53, 56, 59, 71, 75, 82-84, 96, 97	PORTSMOUTH NH 038
04006, 07, 13, 14, 16, 17, 19, 28, 50, 56, 61, 68, 76, 82, 88, 95	PORTLAND ME 040
04222, 23, 26-28, 30, 31, 34, 37, 53, 58, 61-63, 66, 67, 71, 75, 78, 86-89, 91, 92	PORTLAND ME 042
04406, 08, 13, 17, 18, 20, 31, 35, 51, 54, 67, 71, 75, 78, 81, 85, 86, 90-92, 95, 97	BANGOR ME 044
04535, 41, 51, 58, 65, 71, 73, 75	PORTLAND ME 045
04612, 13, 17, 24-26, 29, 35, 37, 42, 44-46, 48, 50, 55, 57, 64, 67, 69, 71-75, 77, 83, 85, 86, 91	BANGOR ME 046
04733, 34, 38, 44-46, 61, 64, 66, 75, 79, 80, 87	BANGOR ME 047
04846, 50-52, 55, 65	PORTLAND ME 048
04924, 25, 29, 33, 35, 36, 39, 40, 44, 54, 64, 65, 69, 72, 73, 75, 78, 84, 85, 87, 92	BANGOR ME 049
05030, 31, 34-37, 39-43, 47, 49-54, 56, 58, 62, 67, 69-74, 76, 77, 79, 83-86	WHITE RIV JCT VT 050
05141, 42, 44, 52, 53, 55, 59, 61	WHITE RIV JCT VT 051
05252, 53, 60	WHITE RIV JCT VT 052
05340-44, 51, 55, 57-62	WHITE RIV JCT VT 053
05441, 42, 47, 55, 60, 64, 66, 69, 70, 85	BURLINGTON VT 054
05620, 33, 40, 47-53, 56-58, 62, 64-66, 69-71, 75, 78, 81	BURLINGTON VT 056
05730, 36, 37, 42, 44-48, 50, 57, 58, 62, 66, 68, 69, 72, 75, 76, 78	WHITE RIV JCT VT 057
05820, 23, 25-27, 33-38, 40-42, 47-50, 53, 58, 61-63, 66-68, 72-75	WHITE RIV JCT VT 058
05902, 04, 05, 07	WHITE RIV JCT VT 059
08011, 25, 39, 42, 72, 74, 95, 99	SOUTH JERSEY NJ 080
08218, 20, 31, 45, 46, 48, 52	SOUTH JERSEY NJ 082
08313, 15, 16, 21, 24, 29, 42, 46-48	SOUTH JERSEY NJ 083
12007, 16, 17, 22, 24, 28, 29, 31, 32, 35, 36, 40-42, 45, 46, 50, 52, 55, 58, 59, 63, 64, 67, 69-71, 73, 76, 82, 85-87, 89, 92, 93	ALBANY NY 120
12107, 08, 15, 20, 24, 28, 30-32, 33, 36, 39-41, 47, 50, 51, 53, 56, 60, 61, 64-66, 69, 72-77, 87, 90, 94, 95	ALBANY NY 121
12409-12, 16-24, 27, 29-36, 38, 39, 41, 42, 44, 48, 50-54, 56, 57, 59-61, 63-65, 68-73, 75, 80-83, 85, 86, 89, 90, 92-95	MID-HUDSON NY 124
12719, 20, 22, 24-27, 29, 32-34, 36-38, 41-43, 45-47, 49-52, 59, 60, 62, 63, 65-70, 78, 81-87, 89, 91, 92	MID-HUDSON NY 127
12808-12, 15, 17, 19-21, 23, 24, 27, 33, 35-38, 41-44, 46-49, 51-65, 70-74, 78, 79, 84, 86, 87	GLENS FALLS NY 128
12911-17, 21-24, 26-28, 30, 32-37, 39, 41-43, 45, 49, 50, 52, 55-61, 63-67, 69, 70, 73, 75-78, 81, 85, 87, 89, 92, 93, 95-98	PLATTSBURGH NY 129
13020, 34, 43, 51, 56, 61, 62, 65, 87, 93	SYRACUSE NY 130
13102, 03, 07, 13, 15, 17, 19, 21-24, 29, 34, 36-39, 41, 47, 54, 58, 62, 63	SYRACUSE NY 131
13301-03, 10, 12-15, 21, 22, 25, 31, 33, 34, 37, 38, 41, 42, 45, 52, 53, 55, 60-62, 64	UTICA NY 133
13401, 04, 10, 15, 18, 26, 35-37, 49, 50, 55, 57, 64, 65, 68-70, 72, 73, 75, 77, 79, 82-86, 88, 89, 94	UTICA NY 134

Column A Destination ZIP Codes	Column B Label Container To
13611, 14, 16, 21, 23, 27, 28, 31-33, 36, 38-41, 43, 45, 47, 49, 50, 51, 57, 59, 64-66, 70, 71, 74, 75, 77, 78, 80-84, 87, 92, 93, 95, 96	WATERTOWN NY 136
13737-40, 44, 45, 47, 49-52, 56-58, 74, 77, 80, 82, 84, 86, 94	BINGHAMTON NY 137
13801, 04, 06, 10, 13, 14, 26, 32, 34, 35, 37, 40-42, 44-48, 59-61, 63, 64	BINGHAMTON NY 138
14008, 10, 26-30, 34, 35, 37-39, 41, 54-56, 60, 61, 65, 69, 81-83, 91	BUFFALO NY 140
14107, 10, 12, 13, 26, 30, 33-35, 40, 44, 67-69, 73	BUFFALO NY 141
14410, 13, 15, 29, 30, 43, 49, 52, 53, 61-63, 75, 77, 79, 86, 88	ROCHESTER NY 144
14506, 08, 11, 15, 18, 29, 36-39, 42, 45, 47, 49, 56-58, 63, 71, 85, 88, 92	ROCHESTER NY 145
14638, 39, 43, 45-47, 49-53, 64, 73, 83, 92, 94	ROCHESTER NY 146
14707, 08, 14, 17, 20, 21, 28-30, 32, 36, 40, 42, 45, 48, 51, 52, 54, 56, 58, 66, 69, 74, 83-86, 88	JAMESTOWN NY 147
14808, 16, 19, 24, 25, 27, 39, 41, 42, 46, 54-57, 59, 61, 63, 72, 74, 76-78, 81, 84, 85, 87, 93, 98	ELMIRA NY 148
15020, 53, 72, 75, 82, 91	PITTSBURGH PA 150
15230, 50-55, 57-59, 62-65, 67, 68, 70, 72, 74, 78, 81, 83, 85, 86, 89, 95	PITTSBURGH PA 152
15310, 13, 16, 25, 34, 36, 39, 41, 48, 53, 54, 59, 61, 62, 64, 65, 66, 78-80	PITTSBURGH PA 153
15412, 15, 16, 20-22, 29, 30, 32, 34, 39, 40, 43, 46-49, 54, 55, 60, 62, 63, 65, 67, 72, 76, 83-85, 88-90, 92	PITTSBURGH PA 154
15510, 20, 32, 36, 38-40, 44, 46, 48, 49, 53, 55, 61, 64, 65	JOHNSTOWN PA 155
15615-17, 21, 25, 28, 33, 35, 38, 40, 47, 60, 62, 64, 74, 82, 85, 89, 91, 93, 95	GREENSBURG PA 156
15710-13, 20, 21, 23, 27, 30, 31, 33, 34, 38-41, 44-46, 50, 52-54, 56, 58, 60, 61, 63, 64, 70, 73, 75-78, 80, 81, 83, 84	JOHNSTOWN PA 157
15821, 22, 27, 28, 31, 41, 47, 61, 63, 66	JOHNSTOWN PA 158
15915, 22, 25, 29, 34, 45, 48, 53, 57, 59, 60, 62	JOHNSTOWN PA 159
16016-18, 21, 24, 35, 39, 48, 54, 58	NEW CASTLE PA 160
16110, 13, 14, 32, 51, 55	NEW CASTLE PA 161
16211-13, 17, 20, 21, 23, 25, 28, 34, 36, 38, 44, 45, 50, 53, 57, 60, 61, 63	NEW CASTLE PA 162
16311, 12, 21, 22, 28, 31, 32, 34, 43, 52, 61, 70, 75	ERIE PA 163
16402, 05, 13, 16, 22, 27, 30, 32	ERIE PA 164
16514, 15, 22, 30-34, 38, 41, 44, 46, 50, 53, 63, 65, 66	ERIE PA 165
16616, 19-24, 29, 31, 33, 34, 38, 44, 45, 59, 60, 63, 70, 72, 74, 75, 77, 81-85, 89, 91, 94	ALTOONA PA 166
16724-26, 28, 30, 32-34, 44, 45, 50, 51	ERIE PA 167
16821, 34, 35, 37, 39, 40, 50, 52, 55, 56, 59-61, 64, 71, 73, 76, 79, 82	ALTOONA PA 168
16910, 11, 18, 21, 26, 32, 37, 39-41, 43, 45	WILLIAMSPORT PA 169
17002, 05, 08, 14, 29, 35, 37, 39, 41, 54, 56, 69, 71, 72, 75-77, 80, 81, 83, 85	HARRISBURG PA 170
17110, 11, 13, 15, 17, 19-21, 31, 32, 39, 46, 47, 49-51, 53, 60, 62, 63, 65, 66, 70-72	HARRISBURG PA 171
17210-12, 17, 23, 29, 37, 42, 43, 54, 55, 58, 71, 75	HARRISBURG PA 172
17303, 04, 07, 21, 28, 33, 36, 49, 64, 68, 70, 75, 76, 80, 83, 85	LANCASTER PA 173
17720, 26, 27, 30, 31, 35, 39, 42, 48-50, 58, 60, 62, 63, 68, 69, 74, 76, 78	WILLIAMSPORT PA 177
17827, 29, 32, 33, 35, 36, 39, 40, 43, 50, 58, 61, 62, 65, 67, 77, 80, 82-88	HARRISBURG PA 178
17920, 23, 25, 30, 33, 34, 41-46, 49, 51-53, 57, 64, 66, 68, 74, 78, 79, 82, 85	READING PA 179
18012, 25, 30, 35, 39, 46, 59, 60, 65, 68, 79, 83, 84, 86	LEHIGH VALLEY PA 180
18212, 20, 21, 23, 25, 30, 31, 34, 39, 42, 44-48, 51, 54, 56	WILKES BARRE PA 182
18320, 23, 33, 34, 40, 41, 49, 52, 55-57	LEHIGH VALLEY PA 183
18413, 16, 20, 27, 30, 35, 37-39, 43, 49, 51, 54-57, 59-63, 69	SCRANTON PA 184
18601, 02, 11, 19, 22, 24-28, 32, 53, 54	WILKES BARRE PA 186
18813-17, 20, 23, 25, 27, 28, 42, 43, 45, 46	SCRANTON PA 188
18910, 11, 13, 18, 21-24, 26-28, 33-35, 43, 46, 53, 56-58, 62, 68, 71, 79-81	SOUTHEASTERN PA 189
19316, 18, 46, 47, 51, 54, 57, 58, 60, 66, 67, 69-71, 76, 97-99	SOUTHEASTERN PA 193
19420, 21, 23, 29, 30, 32, 35, 50, 51, 57, 70, 72, 78, 80, 83, 93	SOUTHEASTERN PA 194
19511, 16, 19, 23, 35, 36, 38, 42, 44, 48, 49, 54, 59, 64	READING PA 195
19708, 31-33, 35, 36	WILMINGTON DE 197
19931, 36, 55, 61, 67, 69, 80	WILMINGTON DE 198
24000, 93, 94	ROANOKE VA 240
24111, 31, 46, 61, 77	ROANOKE VA 241
25002, 05, 07, 08, 10, 11, 19, 21, 22, 24-26, 28, 30, 31, 36, 40, 44, 47-49, 51, 54, 57, 59-62, 75, 76, 79, 83, 86, 88, 90, 93	CHARLESTOWN WV 250
25103, 06-11, 14, 15, 18, 19, 21, 25, 26, 32-34, 39, 41, 42, 47-50, 52, 54, 60-62, 65, 69, 73, 74, 80, 83, 85, 87, 93	CHARLESTOWN WV 251
25201, 03-06, 11, 14, 31, 44, 45, 47, 51, 59, 61, 64, 66, 68, 79, 81, 85, 87	CHARLESTOWN WV 252

Column A Destination ZIP Codes	Column B Label Container To
25534, 44, 62, 69, 72	HUNTINGTON WV 255
25612, 14, 32, 44, 54, 65, 66, 87, 99	HUNTINGTON WV 256
25701-03, 05-29, 55, 71-78	HUNTINGTON WV 257
25810, 11, 16, 17, 20, 23, 25, 26, 31, 33, 36, 37, 39, 41, 43-49, 51, 53-57, 59, 60, 62, 64-66, 68, 70, 71, 73, 75, 76, 78, 79	BECKLEY WV 258
26036, 56, 58	WHEELING WV 260
26136-38, 41, 48, 51, 52, 61, 62, 69, 73, 86	PARKERSBURG WV 261
26203, 15, 17, 19, 24, 28, 29, 36, 67, 68, 78, 82, 89, 91, 96, 98, 99	CLARKSBURG WV 262
26320, 21, 25, 27, 38, 39, 42-44, 48, 49, 61, 66, 72, 76, 84	CLARKSBURG WV 263
26404, 12, 21, 22, 24, 30, 34-38, 43, 47, 51, 61, 63	CLARKSBURG WV 264
26543, 46, 60, 61, 63, 66, 68, 72, 76, 85, 87, 90	CLARKSBURG WV 265
26611-15, 17, 19, 27, 29, 31, 36, 38, 39, 41, 60, 67, 71, 74, 75, 80, 84, 90, 91	GASSAWAY WV 266
27100, 02, 08-10, 13, 15, 20, 50-52, 55-57, 98, 99	WINSTON-SALEM NC 271
27400, 11, 20, 25, 27, 38, 80, 98, 99	GREENSBORO NC 274
27600, 02, 19, 20, 22, 23, 26, 28, 34, 40, 50, 58, 61, 75, 76, 90, 97-99	RALEIGH NC 276
27700, 02, 10	DURHAM NC 277
28006, 10, 19, 24, 38, 42, 74, 76	CHARLOTTE NC 280
28108, 23, 26, 30, 36	CHARLOTTE NC 281
28400, 01, 12	FAYETTEVILLE NC 284
29703, 17, 43	CHARLOTTE NC 297
29912, 13, 21-23, 31-34, 39, 41, 43	SAVANNAH GA 299
30353, 68, 74, 75, 80, 84-89, 92, 94, 96, 98, 99	ATLANTA GA 303
31304, 09, 19, 27	SAVANNAH GA 313
31518, 32, 50-52, 56, 62, 64, 65, 67, 68, 98, 99	WAYCROSS GA 315
31623-25, 27, 29-31, 33, 38, 41, 49	VALDOSTA GA 316
32006, 13, 26, 42	JACKSONVILLE FL 320
32116, 22, 23, 25, 26, 33, 38, 49, 85	DAYTONA BEACH FL 321
32215, 55, 60	JACKSONVILLE FL 322
32315, 37, 43, 55-57, 60, 61, 95	TALLAHASSEE FL 323
32412, 22, 32, 34, 37, 49, 52, 54, 61, 63	PANAMA CITY FL 324
32502, 20-23, 37, 38	PENSACOLA FL 325
32633, 35, 54, 62, 93, 97	GAINESVILLE FL 326
32753, 93, 99	MID-FLORIDA FL 327
32816, 30, 55, 58, 62, 85-87, 90, 91, 93, 96	ORLANDO FL 328
33002, 76, 82	SOUTH FLORIDA FL 330
33231, 34, 39, 57, 80, 96	MIAMI FL 332
33651, 75, 86, 87, 89, 90	TAMPA FL 336
33804, 06, 07, 47, 54-56	LAKELAND FL 338
34250, 60, 72, 78	MANASOTA FL 342
35225, 30, 40, 45, 46, 60, 77, 79, 82, 83, 85-93, 95-98	BIRMINGHAM AL 352
36449, 57, 73	EVERGREEN AL 364
36721, 23, 27, 41, 45, 53, 64, 66, 90	MONTGOMERY AL 367
40003, 07, 09, 10, 12, 18, 20, 22, 25, 27, 32, 36, 40, 41, 46, 48-50, 52, 58, 60, 61, 63, 70, 75, 78	LOUISVILLE KY 400
40104, 07, 09-11, 15, 19, 29, 40, 44, 45, 52, 53, 55, 57, 62, 71, 76-78	LOUISVILLE KY 401
40221, 24, 25, 68	LOUISVILLE KY 402
40316, 17, 19, 34, 39, 46, 48, 50, 55, 57, 58, 63, 66, 76	LEXINGTON KY 403
40405, 10, 34, 45, 46, 48, 52, 60, 67, 73, 81, 88, 92, 95	LEXINGTON KY 404
40724, 30, 54, 55	LONDON KY 407
40803, 08, 16, 18, 24, 30, 43, 44, 49, 56, 58, 74	LONDON KY 408
40921, 23, 31, 32, 44, 46, 51, 53, 55, 58, 64, 79, 81-83, 95, 97, 99	LONDON KY 409
41037, 52-54, 61, 62, 65, 81, 96	CINCINNATI OH 410
41128, 35, 59, 60, 73, 81	ASHLAND KY 411
41201, 26, 57, 64, 71	ASHLAND KY 412
41307, 10, 13, 33, 38, 44, 47, 51, 52, 60, 62, 64-68, 85, 86, 90, 97	CAMPTON KY 413
41408, 13, 21, 25, 26, 33, 51, 59, 64, 77	CAMPTON KY 414
41503, 12, 13, 17, 19, 20, 24, 26-28, 34, 35, 38, 40, 42-44, 47-49, 54, 55, 58-61, 63, 66-68, 71	PIKEVILLE KY 415
41602-07, 12, 15, 16, 19, 21, 22, 30-32, 36, 40, 42, 43, 50, 51, 55, 59, 60, 63, 66, 67, 69	PIKEVILLE KY 416

Column A Destination ZIP Codes	Column B Label Container To
41712-14, 21, 23, 25, 27, 29-31, 35, 36, 39, 40, 43, 45-47, 51, 54, 59, 60, 62-64, 66, 72, 75, 77, 78	HAZARD KY 417
41804, 10, 12, 17, 19, 21, 25, 28, 31-39, 43, 45, 47-49, 55, 59, 61, 62	HAZARD KY 418
42022, 28, 32-34, 37, 47, 59-61, 63, 70, 83, 84	PADUCAH KY 420
42130, 53, 63	BOWLING GREEN KY 421
42221, 35, 54, 83	BOWLING GREEN KY 422
42321, 22, 26, 32, 34, 38, 54, 56, 61, 64, 67, 69, 70, 74, 75, 77	OWENSBORO KY 423
42402, 44, 57, 60, 63	EVANSVILLE IN 424
42516, 41, 58, 64-66	SOMERSET KY 425
42603, 31, 34, 38	SOMERSET KY 426
42715, 20, 22, 31, 41, 42, 53, 58, 59, 62, 64, 88	ELIZABETHTOWN KY 427
43005-07, 09, 10, 13, 18, 27, 29, 30, 32, 33, 36, 37, 45, 47, 48, 66, 67, 70, 73, 77, 83, 84	COLUMBUS OH 430
43101, 06, 09, 11, 15-17, 26, 27, 36, 42, 44, 45, 48, 50-53, 56-58, 63	COLUMBUS OH 431
43317, 19-23, 25, 30, 33, 35-37, 40, 41, 43, 45-47, 49, 50, 56, 59, 60	COLUMBUS OH 433
43408, 14, 33, 34, 36, 37, 39, 41, 46, 63, 67, 68	TOLEDO OH 434
43505, 10, 19, 20, 23, 29-31, 36, 41, 48, 50, 55	TOLEDO OH 435
43711, 21, 33, 38, 50, 57, 61, 91	ZANESVILLE OH 437
43803, 05, 28	ZANESVILLE OH 438
43902, 14, 62, 67, 70, 72, 84	STEUDEVILLE OH 439
44033, 49, 64, 73	CLEVELAND OH 440
44214, 22, 50, 53, 74	AKRON OH 442
44415, 16, 22, 39, 53, 92, 93	YOUNGSTOWN OH 444
44650, 52, 59-61, 65, 78, 79, 90, 93	CANTON OH 446
44825, 28, 45, 48, 60, 62, 81	MANSFIELD OH 448
45004, 32, 55, 70	CINCINNATI OH 450
45110, 12, 14, 15, 19, 45, 56, 66, 72	CINCINNATI OH 451
45307, 16, 36, 50-53, 61	DAYTON OH 453
45618, 24, 42, 43, 75, 77, 81, 83	CHILLICOTHE OH 456
45712, 21, 39	ATHENS OH 457
45809, 15, 16, 19, 20, 26, 37, 38, 55, 59, 61, 64, 66, 70, 84, 88, 97, 99	LIMA OH 458
46035, 39, 45, 47-50, 57, 58, 63, 67, 70, 75, 76	INDIANAPOLIS IN 460
46102-05, 10, 11, 17, 25, 27-29, 33, 44, 46, 49, 50, 54-56, 62, 65, 66, 70, 71, 75, 80, 82, 83, 86	INDIANAPOLIS IN 461
46302, 45, 55, 72, 79, 80	GARY IN 463
46502, 08, 72, 95	SOUTH BEND IN 465
46704, 13, 31, 59, 66, 69, 71, 78, 80, 82, 86, 89, 96, 99	FORT WAYNE IN 467
46912, 16, 21, 22, 35, 37, 42, 45, 46, 61, 65, 67, 68, 77, 80, 98	KOKOMO IN 469
47010, 19, 21, 33, 35, 39	CINCINNATI OH 470
47104, 07, 10, 14, 16, 20, 23, 25, 35, 37, 39, 41, 42, 46, 47, 60, 62, 63, 66, 75, 77	LOUISVILLE KY 471
47224-26, 28, 36, 44, 45, 47, 49, 61, 63, 70, 80, 82	COLUMBUS IN 472
47322, 24, 37, 44, 51, 61, 66, 67, 69, 70, 82, 92	MUNCIE IN 473
47420, 26, 30, 34, 35, 37, 39, 45, 49, 53, 55, 57, 58, 63, 64, 67	BLOOMINGTON IN 474
47514, 25, 36, 45, 52, 56, 73, 74, 76, 80, 84, 96	TERRE HAUTE IN 475
47614, 16, 18, 47, 54, 83	EVANSVILLE IN 476
47701-06, 21, 22, 27, 37, 39-41, 44, 47	EVANSVILLE IN 477
47830, 31, 45, 51, 52, 56, 60, 64, 65, 69, 70, 80	TERRE HAUTE IN 478
47916, 24, 58, 62, 64, 69, 82, 84, 86, 88, 97	LAFAYETTE IN 479
48721, 28, 36, 43, 58, 64, 69	SAGINAW MI 487
48806, 16, 30, 33, 62, 63, 70, 74, 82, 87, 96	LANSING MI 488
48916, 18, 19, 21, 22, 29, 30, 37, 50, 51, 80	LANSING MI 489
49020, 27, 35, 39, 62, 63, 69, 77	KALAMAZOO MI 490
49239, 57, 58, 63, 78, 80, 81, 89	TRAVERSE CITY MI 496
49705, 11, 17, 18, 23, 28, 34, 37, 48, 61, 64, 75, 77, 89-92, 97	GAYLORD MI 497
49805, 08, 19, 22, 25, 26, 31, 34, 38, 39, 45, 48, 52, 61, 63-65, 67, 71-73, 77, 81, 83, 84	IRON MOUNTAIN MI 498
49917, 18, 42	IRON MOUNTAIN MI 499
54120, 23, 27, 31, 52, 60, 82	GREEN BAY WI 541
54207, 11, 13, 14, 15, 26, 40	GREEN BAY WI 542
54413, 15, 17, 29, 30, 32, 34, 39, 58, 62, 64	WAUSAU WI 544
54517, 25, 36, 43, 61, 65	RHINELANDER WI 545

Column A Destination ZIP Codes	Column B Label Container To
54620, 25, 37, 40, 41, 43, 45, 49, 57, 62	LA CROSSE WI 546
54735, 37, 43, 60, 64, 65	EAU CLAIRE WI 547
54816, 18, 27, 34, 39, 41, 42, 44, 45, 50, 57, 90	SPOONER WI 548
54926-28, 31, 33, 34, 48, 67, 69, 76, 78, 80, 85	OSHKOSH WI 549
55010, 29, 36, 67	ST PAUL MN 550
55323, 61, 77, 80, 92	MINNEAPOLIS MN 553
55601, 07, 13	DULUTH MN 556
55701, 17, 25, 38, 42, 49, 56, 58, 66, 72, 74, 77, 80, 84-86, 91	DULUTH MN 557
55931, 33, 42, 48, 50, 57, 61, 68, 73, 77, 82, 88	ROCHESTER MN 559
56006, 20, 22, 25, 30, 32-35, 43, 46, 47, 56, 59, 75, 78, 84, 89, 91	MANKATO MN 560
56125, 40, 47, 60, 62	MANKATO MN 561
56210, 26, 27, 74, 87, 94	WILLMAR MN 562
56313, 25, 28, 33, 35, 41, 44, 56, 63, 71, 75, 76, 84, 89-94, 97, 98	ST CLOUD MN 563
56434, 36, 48, 56, 58, 59, 78	BRAINERD MN 564
56619, 31, 37, 39, 54, 58, 59, 66, 80, 82, 88	BEMIDJI MN 566
57001-07, 10, 12-18, 20-22, 24-59, 61-73, 75-79	SIOUX FALLS SD 570
57100-10, 17, 18, 86, 92-98	SIOUX FALLS SD 571
57201, 12-14, 16-21, 23-27, 31-39, 41-43, 45-49, 51-53, 55-66, 68-74, 76, 78, 79	DAKOTA CENTRAL SD 572
57301, 11-15, 17, 19, 21-26, 28-32, 34, 35, 37, 39-42, 44-46, 48-50, 53-56, 58, 59, 61-71, 73-76, 79-86, 99	DAKOTA CENTRAL SD 573
57401, 02, 20-22, 24, 26-30, 32-42, 45, 46, 48-52, 54-57, 60, 61, 65-77, 79, 81	ABERDEEN SD 574
57501, 20-23, 28, 29, 31-34, 36-38, 40, 41, 43, 44, 47, 48, 51-53, 55, 59, 60, 62-64, 66-72, 74, 76, 77, 79, 80, 84, 85	PIERRE SD 575
57601, 20-23, 25, 26, 30-34, 36, 38-42, 44-46, 48-52, 56-61	MOBRIDGE SD 576
57701-03, 06, 09, 14, 16-20, 22, 24, 25, 30, 32, 35, 37, 38, 41, 44, 45, 47, 48, 50-52, 54-56, 58-64, 66, 67, 69, 70, 72, 73, 75, 76, 79, 80, 82, 83, 85, 87, 88, 90-94, 99	RAPID CITY SD 577
59002, 06-08, 10, 12, 13, 15, 16, 18, 20, 22, 24-29, 31-33, 35, 37, 39, 46, 50, 52-55, 57-59, 61-67, 69-71, 73-78	BILLINGS MT 590
59108, 11, 12, 14-17	BILLINGS MT 591
59211-15, 17-19, 21-23, 25, 26, 30, 31, 40-44, 47, 48, 50, 52-63, 70, 73-76	WOLF POINT MT 592
59311-19, 22-24, 26, 27, 32, 33, 36-39, 41, 43-45, 47, 49, 51, 53, 54	MILES CITY MT 593
59410-12, 14, 16-22, 24, 30, 32-36, 40-44, 46-48, 50-54, 56, 57, 60-69, 71, 72, 77, 79, 80, 82-87, 89	GREAT FALLS MT 594
59520-32, 35, 37, 40, 42, 44-47	HAVRE MT 595
59604, 20, 23-26, 31-33, 36, 38-45, 47, 48	HELENA MT 596
59702, 03, 07, 10, 13, 20-22, 24, 27-33, 35, 36, 39-41, 43, 45-52, 54-56, 58-62	BUTTE MT 597
59808, 12, 20, 21, 23-35, 37, 41-48, 51, 53-56, 58, 59, 63-68, 70-75	MISSOULA MT 598
59903, 04, 10, 11, 13-23, 25-36	KALISPELL MT 599
60100, 11, 13, 16, 17, 25, 28, 29, 32, 44, 70, 83	CAROL STREAM IL 601
60663, 64, 68-70, 73, 75, 77, 79, 81, 84, 85, 90, 91, 93, 94, 96, 97, 99	CHICAGO IL 606
60920, 32-34, 39, 44, 45, 56, 67, 69, 74	KANKAKEE IL 609
61311, 13, 15, 16, 21, 23, 24, 28, 31-33, 37, 40, 44, 46, 59, 63, 71, 72, 74	LA SALLE IL 613
61411, 16, 17, 19, 24, 26, 30, 33, 35, 39, 51, 52, 59, 60, 66, 68, 71, 74, 75, 78, 79	GALESBURG IL 614
61519, 24, 39, 41, 43, 53	PEORIA IL 615
61709, 10, 20, 30, 31, 35, 37, 43, 50, 51, 58, 72, 75, 91	BLOOMINGTON IL 617
61810-12, 15, 31, 45, 48, 50-52, 57, 62, 71	CHAMPAIGN IL 618
61901, 17, 30, 36, 40, 41, 49, 55	CHAMPAIGN IL 619
62319, 23, 29, 34, 36, 44, 46, 48, 52, 57, 59, 75	QUINCY IL 623
62514, 17, 19, 32, 37, 41	SPRINGFIELD IL 625
62610, 22, 31, 39, 60, 62, 72, 83	SPRINGFIELD IL 626
62805, 09, 11, 15, 17-20, 25, 29, 31, 33, 34, 41, 43, 50-52, 55, 56, 60-62, 66, 67, 71, 74, 76-79, 83, 86, 87, 91, 92, 97	CENTRALIA IL 628
62909, 21, 28, 50, 55, 61, 62, 65, 67, 71-73, 75, 93	CARBONDALE IL 629
63626, 32, 65, 66, 74, 75	CAPE GIRARDEAU MO 636
63737-39, 42, 43, 45, 46, 50, 63, 70, 74, 79, 82-84	CAPE GIRARDEAU MO 637
63820, 24, 26, 28, 33, 40, 47, 49, 50, 53, 60, 75, 78, 80, 81	CAPE GIRARDEAU MO 638
64001, 13, 17, 21, 22, 28, 35, 36, 66, 71-74, 87, 90, 92	KANSAS CITY MO 640
64101, 02, 21, 42, 44, 70, 72, 73, 79, 80, 83-85, 87, 90, 91, 93-99	KANSAS CITY MO 641

Column A Destination ZIP Codes	Column B Label Container To
64420-23, 26, 27, 30-34, 36, 38, 40-43, 45, 49, 51, 53, 55, 57-59, 66, 67, 71, 74-76, 79, 80, 83, 86, 87, 93, 97-99	ST JOSEPH MO 644
64620, 22, 23, 25, 30, 32, 35-39, 41, 42, 45-47, 49-57, 60, 64, 67, 72, 74, 76, 81, 82, 86, 88, 89	CHILLICOTHE MO 646
64722, 23, 26, 28, 41, 43, 45, 50, 52, 56, 65-67, 69, 71, 78, 80, 81, 83, 90	HARRISONVILLE MO 647
64830, 32, 33, 41, 42, 47-49, 57-59, 61, 64, 69, 73, 74	SPRINGFIELD MO 648
65001, 17, 25, 34, 36, 47, 48, 50, 54, 55, 59, 61, 64, 67-69, 75-77, 80, 83	MID-MISSOURI MO 650
65212, 30, 32, 37, 44, 47, 50, 58, 60, 62, 64, 78, 80, 83, 85, 87, 99	MID-MISSOURI MO 652
65320-23, 27, 29, 30, 33-35, 39, 44, 45, 47, 54	MID-MISSOURI MO 653
65439, 40, 43, 44, 46, 56-58, 61, 63, 64, 68, 70, 79, 84	SPRINGFIELD MO 654
65501, 29, 32, 34, 43, 46, 57, 64, 67, 70, 80, 86, 89	SPRINGFIELD MO 655
65601, 03, 09, 14, 18, 20, 23, 27, 29, 30, 34-38, 40, 45, 54, 57, 60, 64, 66, 75, 76, 80, 85, 88, 90	SPRINGFIELD MO 656
65701, 02, 10, 20, 26, 28-33, 35, 41, 44, 52, 54-56, 59, 60, 62, 64-66, 68, 71, 73, 77, 78, 83, 84, 88, 90	SPRINGFIELD MO 657
66008, 10, 14-17, 19, 24, 26, 31, 33, 36, 39, 41, 42, 58, 72, 77-79, 91, 93-95	KANSAS CITY KS 660
66403, 04, 06-08, 12, 15-20, 22-26, 28, 29, 31, 32, 38, 49	TOPEKA KS 664
66501, 10, 15, 16, 18, 20, 22, 26-28, 32, 40, 41, 43, 44, 46, 48, 50, 52, 54	TOPEKA KS 665
66710, 11, 16, 17, 24, 28, 32, 34, 35, 38, 40-42, 46, 51, 54, 56, 58, 60, 61, 67, 69, 71-73, 75-77, 79, 80, 82	FT SCOTT KS 667
66830, 33, 34, 38, 40, 42, 43, 49-54, 58, 59, 62-65, 68-70, 73	TOPEKA KS 668
66930, 32, 33, 36, 37, 39-44, 46, 48, 49, 51-53, 55, 58-64, 66, 70	SALINA KS 669
67001, 04, 08, 09, 12, 16, 18, 19, 23, 28, 38, 41, 47, 49, 53, 55, 57, 61, 65-67, 71-73	WICHITA KS 670
67102, 03, 05, 06, 09, 11, 12, 18, 22, 23, 27, 28, 31, 32, 34, 37, 38, 40, 42, 43, 49-51, 55, 59	WICHITA KS 671
67332, 40-42, 44-47, 51-55, 60, 63, 64	INDEPENDENCE KS 673
67417, 18, 23, 25, 27, 30, 36, 38, 42, 44-47, 50, 52, 54, 57-59, 66, 68, 70, 74-76, 78, 81-85, 91, 92	SALINA KS 674
67510-16, 18-21, 23, 24, 29, 45, 52, 53, 56, 57, 59, 63-68, 72-75, 81, 83-85	HUTCHINSON KS 675
67621-23, 25-27, 28, 29, 31-35, 38-40, 43-51, 53, 56-60, 64, 73, 75	HAYS KS 676
67731-34, 36-39, 41, 43-45, 47, 50, 51, 53, 57, 61, 62, 64	COLBY KS 677
67836-38, 40-44, 49, 50, 53, 57, 59, 62, 63, 82	DODGE CITY KS 678
67952-54	LIBERAL KS 679
69023, 26, 27, 29, 36-39, 41, 42, 46	MC COOK NE 690
69121, 25, 32-35, 41-44, 46, 48, 57, 61, 67, 70, 71	NORTH PLATTE NE 691
69212, 14, 16, 19-21	VALENTINE NE 692
69331, 35, 40, 45, 51, 53-55, 60, 63, 65-67	ALLIANCE NE 693
70630, 37-40, 43, 44, 46, 50, 51, 54, 58, 60, 62	LAKE CHARLES LA 706
71002-04, 07-09, 16, 21, 24, 27-32, 34, 39, 43-45	SHREVEPORT LA 710
71218, 19, 23, 26, 29, 30, 33, 37, 38, 40, 42, 43, 47, 49, 50, 53, 56, 59, 61, 64, 66, 68, 75-77, 79, 81, 86	MONROE LA 712
71820, 23, 25-28, 31, 34, 35, 38-41, 47, 53, 55, 59, 62, 64-66,	TEXARKANA AR 718
73401-03, 25, 30, 32-44, 46-50, 53, 55, 56, 58-61, 63, 81, 87, 88, 91	ARDMORE OK 734
73501-03, 05-07, 20-23, 26-34, 44, 46-62, 64-73	LAWTON OK 735
73601, 20, 22, 24-28, 32, 38, 39, 41, 42, 44-48, 50, 51, 54, 55, 58-64, 66-69, 73	CLINTON OK 736
73701-03, 05, 06, 16-20, 22, 24, 26-31, 33, 39, 41-44, 46, 47, 49, 50, 53-64, 66, 68, 70-73	ENID OK 737
73801, 02, 32, 34, 35, 38, 40-44, 48, 51-53, 55, 57-60	WOODWARD OK 738
73901, 31, 37, 38, 44, 46, 47, 51	LIBERAL KS 739
74401-03, 21-23, 25-32, 34-42, 44-47, 50-52, 54-65, 67-72, 77	MUSKOGEE OK 744
74501, 02, 21-23, 25, 28-31, 33-36, 38, 40, 42, 43, 45-47, 49, 52-63, 65, 67, 69-72, 74, 76-78	MCALESTER OK 745
74601, 02, 04, 30-33, 36, 37, 40, 41, 43, 44, 46, 47, 50-53	PONCA CITY OK 746
74701, 02, 20-24, 26-31, 34-38, 40, 41, 43, 45, 47, 48, 50, 52-56, 59-61, 64, 66	DURANT OK 747
74801, 02, 04, 18, 20, 21, 24-27, 29-34, 36, 37, 39, 40, 42-45, 48-52, 54-57, 59, 60, 64-69, 71-73, 75, 78, 80, 81, 83, 84	SHAWNEE OK 748
74901, 02, 30-32, 35-37, 39-49, 51, 53-57, 59, 60, 62-66	POTEAU OK 749
75507, 50, 55, 56, 58, 60, 62, 64-66, 73, 74	TEXARKANA TX 755
75636, 37, 41, 42, 58-60, 66, 69, 80, 82, 85, 87-89, 94	EAST TEXAS TX 756
75759, 64, 72, 79, 82, 84, 88	EAST TEXAS TX 757
75832, 34, 38, 47-50, 53, 56, 58, 59, 65	PALESTINE TX 758
75926, 28, 33, 34, 36, 37, 42-44, 47, 58-60, 76-78	LUFKIN TX 759
76238, 53, 61, 67, 68	FT WORTH TX 762

Column A	Column B
Destination ZIP Codes	Label Container To
76427, 29, 32, 33, 35, 36, 39, 45, 52, 53, 55, 59-61, 63-69, 72-75, 81, 84-86, 90, 91	FT WORTH TX 764
76518, 19, 25, 26, 33, 38, 45, 46, 54, 56, 58, 61, 64, 66, 73, 78	WACO TX 765
76621-23, 27, 28, 30-32, 35-37, 49, 50, 52, 54, 60, 66, 70, 73, 76, 78-81, 84-86, 90	WACO TX 766
76827, 28, 32, 36, 45, 54, 55, 58, 64, 66, 71, 72, 75, 82, 84, 88, 90	ABILENE TX 768
76930, 33-35, 37, 40, 41, 51, 53, 55, 57, 58	MIDLAND TX 769
77315, 26, 32-35, 37, 50, 59, 63, 64, 67-69, 74, 76	NORTH HOUSTON TX 773
77412, 13, 15, 17, 19, 26, 28, 31, 32, 36, 40, 42-44, 48, 51-58, 60, 63, 64, 66-68, 70, 73, 75, 76, 81, 83	NORTH HOUSTON TX 774
77519, 33, 38, 60, 61, 77, 82, 85, 97	NORTH HOUSTON TX 775
77613, 16, 17, 23, 24, 29, 39, 55, 60, 61	BEAUMONT TX 776
77838, 50, 52, 53, 55, 57, 62, 63, 66, 67, 70, 73, 75, 76, 78, 80, 81, 82	BRYAN TX 778
77950, 60, 61, 67, 69-71, 73, 74, 76, 77, 86-91, 93, 94	VICTORIA TX 779
78001, 05, 07, 08, 11, 12, 19, 21, 24, 27, 39, 50, 54, 55, 57, 58, 62, 66, 67, 72, 74, 75	SAN ANTONIO TX 780
78107, 11, 13, 15-17, 22, 40-47, 51, 52, 59, 61, 62	SAN ANTONIO TX 781
78241, 43, 46, 79	SAN ANTONIO TX 782
78330, 38-42, 44, 47, 49, 51-53, 59, 60, 69, 71, 76, 79, 85, 89, 91	CORPUS CHRISTI TX 783
78426, 27, 60, 63, 66-68, 72, 80	CORPUS CHRISTI TX 784
78535, 36, 45, 47-49, 58, 60-65, 67-69, 76, 79, 85, 88, 90-95, 98	MCALLEN TX 785
78604, 07, 15, 18, 19, 22, 23, 31, 32, 35, 38, 50, 51, 55, 56, 61-63, 70-72, 73, 74	AUSTIN TX 786
78827-30, 36-38, 50, 51, 60, 70-72, 77, 79, 80, 83-86	SAN ANTONIO TX 788
78931-33, 35, 38, 44, 46, 48-50, 52-54, 59-61, 63	AUSTIN TX 789
79001, 03, 10-13, 18, 24, 25, 32-34, 39, 44, 46, 51-54, 56, 58, 59, 61-63, 78, 80, 82, 85, 87, 91, 93, 98	AMARILLO TX 790
79220, 21, 23, 29-31, 33, 34, 36, 37, 39, 40, 43, 47, 51, 55, 56, 58, 59	CHILDRESS TX 792
79312, 14, 20, 30, 43, 45, 50, 51, 58, 67, 72, 78, 79, 81, 83	LUBBOCK TX 793
79402, 30, 53, 57, 90, 91, 99	LUBBOCK TX 794
79503, 05, 06, 08, 16-19, 26-28, 30, 32-35, 37-41, 44, 47, 48, 60, 61, 63, 65, 66	ABILENE TX 795
79713, 18, 19, 30, 33, 38-43, 48, 49, 54, 55, 59, 70, 76-78, 80, 81, 83, 85, 86, 88, 89	MIDLAND TX 797
79834, 37, 39, 42, 47, 52-54	EL PASO TX 798
79911, 17, 20, 58, 60, 66, 68, 73, 75, 82	EL PASO TX 799
80301, 08-10, 14, 21-23, 28, 29, 99	BOULDER CO 803
80423, 26, 29, 30, 34, 48, 63, 68, 73, 76, 79	DENVER CO 804
80510, 11, 15, 20, 32, 33, 36, 41, 42, 44-47, 51	LONGMONT CO 805
80611, 12, 14, 22, 24, 46, 48-50, 52, 53	DENVER CO 806
80721, 22, 32, 33, 35, 40, 42, 45, 46, 50, 52, 54, 55	DENVER CO 807
80820, 26, 30, 62	COLORADO SPGS CO 808
80942-47, 50, 97	COLORADO SPGS CO 809
81021, 24, 27, 33, 34, 40, 43-46, 49, 59, 76, 81, 84, 87	COLORADO SPGS CO 810
81121, 24, 26-29, 33-36, 38, 43, 48, 53, 55	ALAMOSA CO 811
81220-23, 25, 27, 28, 32, 33, 36, 37, 39, 41-44, 46-48, 51, 53, 90	SALIDA CO 812
81320, 25, 27, 29-32, 34, 35	DURANGO CO 813
81410, 11, 13-15, 18-20, 22-27, 29-34	GRAND JUNCTION CO 814
81522, 23, 25, 27	GRAND JUNCTION CO 815
81610, 24, 30, 32, 33, 36-38, 40, 42, 43, 45, 46, 49, 52-56	GLENWOOD SPRINGS CO 816
82051, 52, 54, 55, 58-61, 63, 81, 84	CHEYENNE WY 820
82201, 10, 12-15, 17-19, 21-25, 27, 29, 40, 42-44	WHEATLAND WY 822
82322, 23, 25, 32, 35	RAWLINS WY 823
82412, 21-23, 30, 34, 40, 41, 50	WORLAND WY 824
82605, 20, 30, 32, 38, 40, 42, 46, 48	CASPER WY 826
82710-15, 25, 31	GILLETTE WY 827
82831, 32, 35, 37, 38, 40, 42, 44, 45	SHERIDAN WY 828
82922, 23, 25, 29, 32-34, 36, 38, 42, 45	ROCK SPRINGS WY 829
83111, 12, 14, 15, 18-22, 24, 26, 28	ROCK SPRINGS WY 831
83212, 14, 15, 17, 18, 20, 23, 27-30, 32-39, 44-46, 50-56, 61-63, 71, 72, 74, 76-78, 81, 83, 85, 87	POCATELLO ID 832
83302, 11, 22, 24, 37, 43, 48	TWIN FALLS ID 833
83414, 21, 23-25, 27-29, 31, 33, 35, 36, 38, 43-46, 49-52, 54, 55, 60, 62-66	POCATELLO ID 834
83601, 02, 07, 15, 26, 27, 30, 32, 33, 35-37, 43, 50, 56, 57, 66, 70, 71, 77, 80	BOISE ID 836

Column A Destination ZIP Codes	Column B Label Container To
83703, 07, 08, 11, 14-17, 19, 21, 22, 26, 27, 30-33, 35, 56, 57, 99	BOISE ID 837
84510, 12, 15, 16, 18, 21-23, 29-31, 33, 34, 36, 37, 39, 40	PROVO UT 845
84620-23, 26, 28, 30, 32-40, 43-46, 49, 52, 54, 56, 57, 62, 65, 67	PROVO UT 846
84710-12, 14-19, 23-26, 28, 29, 31, 33-36, 38-40, 42-44, 46, 47, 49, 50, 52-58, 60, 62-64, 66, 67, 72-76, 79, 81, 83, 84	PROVO UT 847
85530-36, 39, 40, 42-45, 50-54	GLOBE AZ 855
85601-03, 05-13, 15-20, 23-34, 37-41, 43-46, 48, 52-55, 62, 70, 71	TUCSON AZ 856
85701, 02, 07-09, 20-27, 44, 49, 55, 57, 75, 77	TUCSON AZ 857
85911, 12, 20, 22-42	SHOW LOW AZ 859
86015-18, 20-25, 28-36, 38, 39, 42-44, 46, 47, 52-54	FLAGSTAFF AZ 860
86320, 21, 25, 27, 29-35, 37, 38, 42, 43	PRESCOTT AZ 863
86411, 12, 31-38, 41, 43-45	KINGMAN AZ 864
86502-08, 10-12, 14, 15, 20, 30, 35, 38, 40, 44, 45, 47, 56	GALLUP NM 865
87300-02, 05, 10-13, 15-17, 19-23, 25-28, 47, 57, 64, 65, 75	GALLUP NM 873
87401, 02, 10, 12, 13, 15-21, 55, 61, 99	FARMINGTON NM 874
87701, 10-15, 18, 22-24, 28-36, 40, 42, 43, 45-47, 49, 50, 52, 53	LAS VEGAS NM 877
878001, 20-32	SOCORRO NM 878
87901, 30, 31, 33, 35-37, 39-43	TRUTH OR CONS NM 879
88007-09, 22-25, 27, 34, 36, 38, 40-44, 48, 51-56, 58, 65, 72, 81	LAS CRUCES NM 880
88112-15, 18, 20-23, 25, 26, 32-34, 36	CLOVIS NM 881
88210, 11, 13, 20, 21, 30-32, 40-42, 44, 50, 52-56, 60, 62-65, 67, 68	ROSWELL NM 882
88314, 18, 21, 23, 24, 36, 38, 39, 41-44, 47-51, 53-55	ALAMOGORDO NM 883
88401, 10, 11, 14-19, 21, 22, 24, 26, 27, 30, 31, 33-36, 39	TUCUMCARI NM 884
89001, 04, 07, 10, 13, 16, 17, 20, 22, 23, 25-27, 33, 39, 44, 47, 48, 60, 61, 77, 81, 85-87	LAS VEGAS NV 890
89111, 24, 40, 46, 59, 61, 66, 78, 79, 95	LAS VEGAS NV 891
89301, 10, 11, 14-19	ELY NV 893
89404, 05, 07, 09, 11, 12, 14, 18, 20-22, 24-28, 30, 38, 42, 46, 51, 52, 60, 96	RENO NV 894
89521, 33, 55, 57, 70, 95, 99	RENO NV 895
89701, 03-05, 11-14	CARSON CITY NV 897
89802, 03, 15, 20-26, 28, 30-35	ELKO NV 898
90030, 51, 52, 54, 60	LOS ANGELES CA 900
90202, 09, 13, 24, 33, 39, 64, 90	INGLEWOOD CA 902
90306-09, 13, 97, 98	INGLEWOOD CA 903
91312, 13, 82, 83, 88	VAN NUYS CA 913
91409, 70, 82, 95, 97, 99	VAN NUYS CA 914
91709, 14-16, 43, 46, 52, 53, 58, 59, 63, 70-72, 90, 97-99	INDUSTRY CA 917
91804, 41, 96, 99	INDUSTRY CA 918
91916, 31, 32, 34, 35, 41, 42, 44, 45, 47, 48, 50, 62, 63, 77, 80, 97, 90	SAN DIEGO CA 919
92059-61, 66, 68, 70, 92	SAN DIEGO CA 920
92132-34, 36-38, 40, 42, 47, 52, 53, 55, 58, 61, 68, 79, 86	SAN DIEGO CA 921
92239, 42, 57-59, 66-68, 70, 73, 80-82, 92	SN BERNARDINO CA 922
92304, 05, 09, 18, 22, 23, 26-28, 32, 33, 38, 39, 41, 44, 50, 57, 58, 64, 66, 68-70, 78, 84, 85, 89, 91, 98	SN BERNARDINO CA 923
92403, 12, 14, 23, 24, 29	SN BERNARDINO CA 924
92609, 16, 37, 50-63, 76, 85, 87, 94, 97, 98	SANTA ANA CA 926
92803, 11, 15, 25, 50, 69, 78, 80, 81, 83, 99	ANAHEIM CA 928
93005, 07, 09, 16, 32, 40, 93, 94	OXNARD CA 930
93106, 07, 90, 99	SANTA BARBARA CA 931
93206-08, 18-20, 24, 26, 27, 33-35, 37, 39, 42-44, 49, 51, 52, 54-56, 60-62, 66, 72, 76, 82, 87, 90	BAKERSFIELD CA 932
93380-82, 86, 88	BAKERSFIELD CA 933
93412, 21, 28, 32, 35, 40, 50-53, 58, 60, 61, 65, 75	SANTA BARBARA CA 934
93519, 22, 28-31, 33, 41, 44, 49, 54, 58, 63, 99	MOJAVE CA 935
93603, 05-08, 19, 21, 23, 24, 27, 28, 33, 34, 41, 42, 45, 49, 52, 53, 61, 64-66, 68, 69, 70, 73	FRESNO CA 936
93724, 41, 44, 45, 50, 55, 60, 61, 64, 65, 71-80, 84, 86	FRESNO CA 937
93915, 25, 28, 32, 54, 62	SALINAS CA 939
94101, 25, 26, 28-30, 35-39, 44, 45, 47-56, 58-63, 71, 75, 77, 89	SAN FRANCISCO CA 941
94613-15, 17, 20, 22, 24, 25, 27, 43, 49, 59-62, 66	OAKLAND CA 946

Column A Destination ZIP Codes	Column B Label Container To
94900, 22, 26, 29, 40, 64, 71, 72, 74, 75, 98	NORTH BAY CA 949
95007, 10, 13, 17, 26, 41-44, 75	SAN JOSE CA 950
95101-03, 06, 08, 09, 14, 15, 37, 42, 55, 61, 71, 72, 90-94, 96	SAN JOSE CA 951
95225, 26, 29, 30, 32-34, 48, 50, 51, 53, 54, 57, 97	STOCKTON CA 952
95303, 05, 08, 09, 12, 14, 17, 18, 25, 35, 42, 45, 47, 64, 73, 75, 85, 87, 89, 97	STOCKTON CA 953
95408, 12, 17-20, 27, 29-32, 35, 39, 43, 50, 59, 63, 67, 71, 80, 81, 86-88, 93, 94, 97	NORTH BAY CA 954
95511-14, 26, 27, 32, 34, 37, 38, 43, 45, 49, 50, 52-56, 58, 59, 61, 63, 64, 66, 68, 69, 71, 72, 74-88, 90-99	EUREKA CA 955
95601, 06, 07, 13, 15, 25, 29, 35-37, 39, 51, 53-56, 59, 68, 74-76, 79-81, 86, 97-99	SACRAMENTO CA 956
95712, 14, 15, 17, 20, 21, 24, 28, 35, 43, 57, 98, 99	SACRAMENTO CA 957
95910, 13-15, 20, 22, 23, 25, 30, 34-37, 39-41, 43, 44, 50, 56-58, 70, 72, 74, 78-81, 83, 84, 86	MARYSVILLE CA 959
96006, 09-11, 14-17, 29, 31, 33, 34, 37, 38, 40, 46-48, 50, 54, 58, 59, 61-63, 65, 68-71, 74, 76, 78, 79, 84-86, 89-92, 95, 96	REDDING CA 960
96105, 06, 08, 10-12, 15-17, 19-21, 23-29, 32, 33, 35, 36, 41, 42, 48, 55	RENO NV 961
96703, 05, 10, 15, 16, 18, 19, 26, 28-30, 37, 39, 42, 47, 51, 57, 59, 64, 65, 69, 70, 72-74, 76, 77, 80, 81, 83, 84, 88	HONOLULU HI 967
96823, 24, 27, 28, 37, 38, 49, 51, 52, 54, 58, 59, 61, 63, 98	HONOLULU HI 968
97902-06, 08, 09, 11, 17, 20	BOISE ID 979
99529, 30, 40, 46-49, 51-55, 58, 61, 63-65, 69, 75, 78-80, 83, 85, 87, 89, 90	ANCHORAGE AK 995
99667, 68, 70, 71, 74, 75, 77-83, 90, 91, 93, 94	ANCHORAGE AK 996
99903, 18, 23, 27, 50	KETCHIKAN AK 999

DMM REVISION

Hold For Pickup Endorsement — Update

As follow up to our September 29, 2005, *Postal Bulletin* 22164 article regarding Hold For Pickup service, effective March 16, 2006, we are revising 455.4.6.2 of the *Mailing Standards of the United States Postal Service, Domestic Mail Manual (DMM®)* by deleting the requirement for mailers to separate parcels endorsed “Hold For Pickup” from other Parcel Select parcels entered at destination delivery units.

Mailing Standards of the United States Postal Service, Domestic Mail Manual (DMM)

	*	*	*	*	*
400	Discount Parcels	*	*	*	*
450	Parcel Post	*	*	*	*
455	Mail Preparation	*	*	*	*

4.0 Preparation for Parcel Post

* * * * *

4.6 Parcel Select — DDU Rates

* * * * *

4.6.2 Parcels with Hold For Pickup Endorsement

* * * * *

[Delete item d and renumber current items e through h as new items d through g.]

* * * * *

We will incorporate these revisions into the next printed edition of the DMM and into the March 16, 2006, update of the online DMM available via Postal Explorer® at <http://pe.usps.com>.

— *Mailing Standards, Pricing and Classification, 3-16-06*

DMM REVISION

Elimination of Multiple Entry Point Processing System

Effective March 16, 2006, we are revising 705.15.4.1 of the *Mailing Standards of the United States Postal Service, Domestic Mail Manual (DMM®)* to remove the Multiple Entry Point Processing System (MEPPS) option.

MEPPS was a stand-alone system that enabled mailers to input postage statement information by entry point and aggregate the information into a single consolidated postage statement. The MEPPS system is no longer available.

PostalOne! will enable mailers to submit mailing documentation and postage statements electronically. For information on *PostalOne!*, or to explore alternate solutions to submit your mailing documentation, contact your local business mail entry unit or the USPS Customer Care Center at 800-522-9085.

Mailing Standards of the United States Postal Service, Domestic Mail Manual (DMM)

* * * * *

700 Special Standards
* * * * *

705 Advanced Preparation and Special Postage Payment Systems
* * * * *

15.0 Plant-Verified Drop Shipment (PVDS)
* * * * *

15.4 Standard Mail Documentation

15.4.1 Same Day

[Revise 15.4.1 to read as follows:]

All mailings or segments of the same job submitted for verification and release on the same day under PVDS must be reported on a single postage statement and Form 3602-C (or postage statement register).

* * * * *

We will incorporate this revision into the next printed version of the DMM and into the monthly update of the online DMM available on Postal Explorer® at <http://pe.usps.com>.

— *Mailing Standards, Pricing and Classification, 3-16-06*

DMM REVISION

Sack Preparation Changes for Periodicals Mail

Effective May 11, 2006, we are adopting new mailing standards for Periodicals mail prepared in sacks. The standards include two new types of sacks — a 3-digit carrier routes sack and a merged 3-digit sack — and a new minimum of 24 pieces for most other sacks. We published this revision in the January 19, 2006, *Postal Bulletin*, but inadvertently omitted related standards for cosacking bundles of automation and presorted flats in section 705.9.2 of the *Mailing Standards of the United States Postal Service, Domestic Mail Manual (DMM®)*. We provide the revised standards below. These revised standards are also effective on May 11, 2006.

Mailing Standards of the United States Postal Service, Domestic Mail Manual (DMM)

* * * * *

700 Special Standards
* * * * *

705 Advanced Preparation and Special Postage Payment Systems
* * * * *

9.0 Preparation for Cotraying and Cosacking Bundles of Automation and Presorted Flats
* * * * *

9.2 Periodicals
* * * * *

9.2.5 Sack Preparation and Labeling
* * * * *

[Revise items a, b, c, and e as follows:]

a. 5-digit. Required at 24 pieces, fewer pieces not permitted. ***

b. 3-digit. Required at 24 pieces, fewer pieces not permitted. ***

c. SCF. Required at 24 pieces, fewer pieces not permitted. ***

* * * * *

e. ADC. Required at 24 pieces, fewer pieces not permitted (bundles of fewer than six pieces are not permitted). ***

* * * * *

We will incorporate this revision into the May 11, 2006, update of the online DMM on Postal Explorer® at <http://pe.usps.com> and into the next printed edition.

— *Mailing Standards, Pricing and Classification, 3-16-06*

Fraud Alert

ALL PERSONNEL PROCESSING MAIL FOR DISPATCH ABROAD

Foreign Order No. 506

Keep all foreign order notices for use as reference.

Final Order

Australia

AUSTRALIAN INTERNATIONAL
 WINNERS GROUP
 AIWG
 NATIONAL MAIL RECEIVING CENTER
 GPO BOX 2611
 SYDNEY NSW 2001
 AUSTRALIA

Do not dispatch any mail to this address. Place the mailpieces in a pouch endorsed "Foreign Order Mail" and send it to:

POSTMASTER
 CLAIMS AND INQUIRY
 JAMES A FARLEY BUILDING RM 2029A
 NEW YORK NY 10199-9652

Do not place any endorsement on the mailpieces themselves.

Personnel may post this notice at the outgoing primary. They must post it on the Foreign Order Board at all Processing and Distribution plants, designated international exchange offices, and Customer Service plants.

— *Judicial Officer 3-16-06*

Domestic Orders

False Representation. Enforced by postmasters at the city listed below.

State, City ZIP Code	Names and Addresses Covered	Product
NY, Plattsburgh 12901-2329	Intel Direct, 334 Cornelia Street, Ste 2, PMB #545	False billing scheme

— *Judicial Officer, 3-16-06*

Invalid Express Mail Corporate Account Numbers

These numbers are to be posted and used by retail/acceptance clerks. This listing supersedes all previous notices, which must be recycled. Retail/acceptance clerks must not accept Express Mail® shipments bearing any of the invalid numbers (listed below) in the “customer

number” or “agreement number” section of the label or form.

Note: The first 6 digits of a 9-digit Custom Designed Service and Next Day Pickup Service Agreement make up the Corporate Account Number.

005310	008454	014748	027911	056076	076970	090463	091344	092195	092789	093472	094087	094852
005475	008475	014981	027943	057115	077002	090487	091345	092197	092790	093493	094175	094906
005497	008489	015293	028096	058050	078016	090526	091374	092201	092795	093507	094186	094909
005701	008490	015435	028302	060064	078029	090547	091399	092203	092797	093531	094198	094924
005730	008549	015468	028406	060095	078039	090555	091405	092205	092799	093551	094200	094929
005873	008551	015666	028609	060269	078177	090566	091445	092213	092806	093580	094213	094930
005943	008578	015686	028633	060277	078439	090569	091483	092221	092819	093588	094222	094931
005956	008648	015758	028707	060282	079652	090570	091521	092225	092832	093594	094234	094933
006020	008652	016216	028713	061048	080180	090581	091541	092246	092895	093605	094242	094953
006055	008657	018633	028925	061051	080242	090582	091560	092260	092899	093609	094263	094975
006057	008682	018650	029216	061553	080333	090601	091570	092266	092905	093610	094281	094976
006081	008700	018711	029770	061596	080410	090615	091574	092283	092919	093615	094284	094990
006133	008753	019146	029925	064132	080499	090630	091579	092293	092924	093616	094303	095024
006164	008754	019149	030057	066354	085203	090657	091606	092315	092933	093636	094308	095034
006231	008766	019336	030128	067061	085435	090663	091607	092318	092935	093639	094314	095120
006254	008777	019355	030196	067077	088103	090670	091625	092320	092968	093640	094317	095127
006268	008788	019592	030254	067258	088116	090671	091627	092330	092978	093643	094341	095142
006360	008791	019792	030466	067338	089295	090680	091634	092334	092991	093645	094345	095156
006369	008798	020485	030471	067354	089297	090684	091644	092342	093003	093664	094347	095160
006724	008834	021042	030475	068031	089720	090689	091655	092359	093015	093669	094361	095179
006894	008907	021313	030480	068033	090005	090694	091664	092360	093034	093679	094367	095186
007002	008917	021399	030570	068115	090011	090733	091671	092364	093038	093692	094406	095194
007014	008926	021401	032148	068246	090017	090734	091678	092374	093050	093741	094416	095197
007047	008930	021591	034015	069048	090022	090783	091702	092381	093077	093744	094428	095203
007101	008952	021640	034053	069069	090055	090797	091712	092389	093081	093745	094441	095208
007157	008980	021823	034647	069163	090061	090814	091719	092395	093085	093751	094452	095219
007250	009060	022059	037019	069236	090069	090829	091726	092404	093098	093763	094504	095233
007310	009066	022068	037118	069261	090083	090835	091756	092412	093108	093764	094515	095244
007359	009071	022071	038198	069329	090101	090836	091784	092414	093117	093767	094530	095266
007367	009083	022109	038285	069420	090110	090849	091805	092421	093130	093778	094579	095273
007371	009170	022238	038532	069601	090167	090879	091809	092431	093147	093781	094581	095282
008020	009201	022246	038544	069981	090173	090885	091819	092440	093160	093782	094594	095283
008036	009207	022258	038627	070055	090175	090889	091822	092444	093161	093801	094609	095294
008050	009213	022268	038659	070077	090180	091002	091843	092452	093163	093806	094631	095306
008064	009246	022326	039002	070198	090186	091023	091884	092518	093169	093807	094649	095307
008065	009276	022371	040007	070205	090198	091032	091890	092522	093172	093808	094686	095308
008139	009291	022418	040034	070290	090211	091037	091894	092543	093186	093815	094687	095324
008178	009294	022541	041182	070536	090230	091038	091900	092551	093218	093818	094709	095329
008179	009309	022553	041198	070650	090241	091054	091958	092573	093219	093843	094728	095366
008201	009312	022736	041354	071147	090249	091071	091960	092588	093232	093847	094738	095375
008212	009357	022753	042097	071248	090267	091075	091985	092592	093250	093884	094743	095380
008220	009397	022771	046300	071458	090270	091101	091989	092595	093260	093890	094749	095384
008225	009743	022923	048060	071566	090275	091118	092012	092603	093261	093913	094750	095394
008233	009787	023396	050004	071700	090276	091122	092013	092613	093269	093920	094753	095400
008242	009893	023441	050037	071819	090278	091128	092021	092617	093275	093956	094757	095415
008249	010325	023587	050040	075356	090282	091130	092028	092619	093276	093964	094761	095424
008293	010336	025230	051041	075487	090292	091163	092036	092637	093281	093972	094765	095427
008317	010341	025410	052018	075557	090300	091183	092049	092651	093346	093978	094772	095434
008342	010628	025418	052098	076048	090313	091189	092076	092653	093359	094009	094778	095437
008351	010792	025463	053031	076055	090320	091190	092088	092677	093386	094027	094792	095452
008366	011060	026089	053055	076086	090341	091205	092099	092682	093392	094037	094794	095464
008375	011316	026246	053065	076208	090351	091225	092105	092691	093400	094038	094811	095471
008409	011348	026430	054238	076351	090355	091230	092121	092695	093414	094041	094816	095486
008417	012235	026624	054304	076362	090386	091244	092135	092736	093432	094046	094818	095498
008422	012249	027135	055106	076372	090396	091280	092160	092759	093453	094067	094820	095502
008432	012322	027428	055168	076638	090445	091282	092161	092779	093468	094079	094835	095505
008438	012406	027760	056001	076834	090452	091331	092164	092780	093470	094080	094841	095512

095523	096301	097013	097604	098115	098583	098982	100420	102174	104396	111567	117048	128903
095546	096316	097038	097607	098126	098584	098987	100425	102198	104437	111723	117055	128937
095561	096317	097046	097623	098129	098594	098989	100432	102216	104492	111727	117062	128948
095566	096321	097052	097633	098135	098595	098995	100438	102217	104541	111835	117063	129807
095596	096328	097056	097649	098145	098599	100027	100450	102248	104546	112017	117080	129914
095598	096332	097077	097660	098156	098616	100032	100452	102254	104553	112413	117232	129930
095606	096347	097079	097662	098159	098624	100074	100466	102382	104559	112791	117235	129945
095634	096362	097080	097664	098170	098625	100083	100474	102400	104599	112957	117248	130041
095636	096369	097091	097680	098182	098640	100086	100484	102432	104600	113017	117262	131023
095642	096388	097104	097681	098185	098646	100089	100489	102437	104606	113046	117287	131131
095660	096398	097119	097682	098186	098661	100090	100492	102455	104611	113049	117319	131291
095673	096402	097122	097693	098189	098668	100120	100497	102477	104614	113078	117334	132019
095678	096418	097128	097711	098191	098672	100121	100498	102486	104626	113097	117349	132023
095679	096419	097129	097734	098203	098686	100124	100503	102488	104632	113135	117371	132174
095683	096422	097146	097739	098209	098692	100125	100539	102556	104637	113154	117394	132249
095690	096429	097148	097740	098211	098693	100126	100545	102560	104646	113188	117437	132452
095711	096450	097155	097745	098223	098696	100127	100547	102626	104653	113201	117459	133013
095712	096466	097188	097750	098247	098698	100134	100553	102633	104659	113246	117511	133043
095713	096470	097190	097753	098251	098713	100138	100561	102658	104666	113266	117520	134010
095714	096482	097192	097757	098259	098716	100140	100569	102660	104667	113297	117542	134047
095720	096490	097194	097764	098263	098718	100141	100581	102704	105004	113298	117572	139117
095747	096498	097210	097790	098279	098720	100145	100585	102728	105032	113310	117581	139259
095766	096566	097211	097796	098294	098725	100151	100633	102761	105732	113313	117593	142058
095799	096568	097220	097810	098299	098733	100153	100640	102769	106240	113343	117596	142100
095806	096576	097228	097817	098301	098739	100155	100665	102775	107196	113438	117616	142152
095819	096586	097252	097835	098316	098743	100161	100704	102788	107219	113477	117724	142179
095825	096591	097254	097836	098345	098747	100166	100792	102801	107275	113503	117752	142586
095839	096594	097261	097851	098347	098748	100177	100986	102812	108772	113508	117763	142614
095842	096597	097268	097854	098349	098753	100183	101078	102829	108859	113515	117774	142813
095858	096605	097275	097856	098350	098766	100184	101105	102864	108940	113560	117806	142928
095866	096611	097286	097864	098353	098776	100185	101324	102906	109645	113678	117837	142977
095877	096620	097294	097866	098355	098781	100186	101340	102926	109868	113816	117842	146539
095883	096629	097298	097877	098356	098785	100188	101364	102932	110129	113838	117963	146637
095891	096631	097303	097879	098364	098787	100206	101368	102987	110358	113883	117993	146672
095909	096647	097312	097884	098365	098795	100216	101405	102997	110422	113979	117995	146814
095917	096674	097313	097886	098367	098796	100229	101420	102998	110449	114033	118012	148282
095933	096694	097317	097893	098387	098797	100230	101478	103269	110451	114088	118379	150039
095943	096696	097320	097898	098390	098799	100243	101544	103282	110518	114114	118749	150168
095963	096701	097324	097901	098391	098819	100244	101561	103340	110547	114128	119010	150232
095974	096718	097327	097905	098393	098823	100246	101578	103350	110570	114142	119040	150270
095976	096721	097337	097913	098396	098834	100259	101595	103369	110582	114196	119064	152444
095988	096724	097357	097928	098400	098836	100265	101597	103379	110629	114233	119096	152595
095999	096730	097361	097939	098403	098838	100284	101609	103383	110671	114333	119265	152608
096003	096750	097380	097946	098419	098861	100285	101627	103435	110687	114408	119329	152697
096007	096757	097388	097951	098421	098862	100286	101651	103518	110692	114422	119597	152747
096024	096758	097390	097953	098422	098864	100288	101654	103612	110718	114433	120129	152750
096029	096783	097419	097958	098423	098866	100293	101752	103640	110727	114463	120306	152842
096036	096791	097423	097963	098427	098869	100297	101758	103873	110745	114504	120308	156144
096048	096794	097427	097966	098457	098876	100300	101772	103900	110781	114540	120326	159020
096050	096798	097428	097968	098462	098884	100311	101776	103907	110793	114596	120332	159116
096065	096805	097429	097985	098468	098886	100312	101782	103916	110831	114612	121177	159251
096074	096812	097438	097986	098476	098889	100313	101822	104075	110837	115066	121292	165122
096075	096815	097443	097997	098483	098891	100315	101829	104092	110874	115078	122121	165178
096080	096818	097452	098018	098484	098893	100322	101848	104097	110875	115168	122128	165206
096083	096824	097456	098021	098486	098895	100323	101862	104122	110877	115189	122165	165282
096114	096826	097460	098028	098504	098900	100328	101881	104124	111002	115205	122197	165308
096131	096829	097471	098031	098516	098907	100330	101883	104147	111081	115220	122260	171083
096133	096841	097478	098035	098519	098911	100333	101917	104152	111168	115239	122298	171138
096137	096856	097479	098066	098524	098912	100334	101922	104158	111237	115268	122431	171246
096168	096878	097481	098067	098527	098914	100337	101925	104172	111319	115288	123050	171277
096212	096912	097499	098068	098534	098919	100357	101926	104183	111321	115330	123079	176065
096218	096922	097503	098074	098539	098926	100367	101930	104193	111349	115343	123115	180002
096228	096925	097530	098076	098548	098931	100384	101935	104213	111353	115369	125060	184063
096233	096939	097535	098078	098554	098936	100385	101950	104272	111354	115398	125364	184068
096235	096963	097542	098089	098555	098941	100389	101963	104309	111391	115456	125492	191285
096265	096970	097543	098100	098563	098946	100405	101992	104315	111431	115535	126038	191614
096277	096973	097560	098105	098565	098957	100414	102129	104349	111463	116052	127093	192191
096294	097006	097575	098114	098574	098978	100418	102130	104376	111511	117004	128102	192640

193117	220868	292385	326614	344017	452009	482575	490495	497142	601161	631518	740010	840033
193720	220901	292614	326621	344033	452010	482616	490551	497199	601164	631531	740105	840038
193726	221096	292657	326652	344034	452018	482735	490553	497217	601214	631541	740228	840055
195057	221142	292658	326695	344144	452048	483104	490566	497262	601413	631552	740270	840062
196106	221172	292662	327039	347003	452326	483117	490580	497272	601656	631559	740275	840148
197140	221194	293103	327410	349413	452538	483203	490583	497281	601707	631574	740368	840181
198209	221278	293277	327471	349519	452915	483291	490605	497284	601819	631594	740650	840198
199067	221290	294463	327476	349625	452924	483361	490606	497303	602132	631619	740746	840202
200112	221371	296405	327530	349728	453021	483384	490617	502002	602157	631653	741028	840332
200118	221394	296429	327625	352290	453033	483799	490628	503019	602406	631656	741037	840380
200125	221469	296501	327856	352320	454303	483849	490653	505003	602604	631666	741225	840422
200174	221524	296528	327875	352691	454304	485088	490673	531149	602694	631677	741290	840477
200188	221575	298005	328102	352698	454326	486100	490687	531334	603084	631732	741445	840494
200285	222003	300890	328103	352761	454378	486133	490703	531511	604121	631740	741679	840516
200331	222047	300976	328760	352791	454459	486177	490708	531522	604374	631754	750397	840565
200385	222055	301100	328977	352799	454531	486186	490716	531538	604801	631758	750419	840588
200437	222065	301110	329023	355020	454667	486268	491107	531661	605013	631766	750747	840615
200492	222085	301433	329044	356064	454721	486274	493029	531694	605125	631769	750759	840621
200571	222155	301474	329608	357007	460048	486293	493031	531720	605950	631793	751070	840622
200598	223006	302733	329655	357014	462003	486301	493063	531773	606010	631797	752015	841076
200637	223012	303581	330001	358012	462018	486303	493067	532292	606022	631879	752125	841083
200648	223283	303830	330023	358041	462371	486305	493068	532884	606082	631882	752612	841084
200652	223391	305806	330238	358055	462724	486315	494070	532928	606083	631897	760058	841140
200675	228011	306001	330245	358100	462910	487179	494087	537091	606510	631902	760061	841163
200741	231028	306003	330297	358125	462913	487194	494089	537203	606616	631910	760398	841169
200742	232293	306291	330328	358210	462995	487201	494096	537351	606682	631915	761026	841170
200750	232295	306637	330337	358765	464120	487265	494124	546031	606721	631947	761081	841173
200760	232363	307027	330343	359044	464218	487271	494158	549203	606775	631972	761156	841177
200824	235325	309032	330514	359225	465061	488031	494164	551064	606975	631993	761334	841182
200829	235377	309033	330584	361259	465102	488035	494178	551191	607037	633016	761854	841261
200852	235511	311053	330623	362070	465120	488039	494187	551192	607107	633019	770800	841267
200857	235535	311496	330781	363008	468143	488043	494189	551216	607185	652135	770900	841287
200879	240500	312194	330806	363033	468394	488113	494202	551311	607241	652270	771065	841289
200954	242824	312237	331282	364015	468432	488142	494204	551324	607263	652320	771480	841290
200972	250001	312385	331684	372723	470021	488144	494249	551938	607829	652375	772130	841294
200973	254024	312471	331901	381082	470039	488158	494252	553992	607872	658110	772896	841298
207092	263005	312492	332000	381412	471296	488164	495064	554104	607910	658114	773017	841319
207466	265016	312524	332051	381953	472056	488259	495112	554216	608141	658191	774040	841325
207635	270043	313002	332089	390038	472058	488443	495186	554318	608500	658251	778011	841412
207735	270049	314446	332191	391027	473029	488858	495196	554502	615030	661095	778356	841454
207964	272165	314447	332551	391092	473051	488859	495275	554732	618002	661103	780080	841463
208299	272365	314552	333130	391156	473127	488988	495395	554888	618021	662145	780136	841470
208423	273013	314921	333135	391158	473134	488994	495398	554990	618062	666060	782047	841496
208564	273026	315029	333160	392528	474044	488995	495414	558086	618110	670003	782848	841507
208592	273032	317110	333172	392678	478114	489203	495423	567010	618133	672028	782941	841533
208847	273096	319058	333604	392718	479056	489209	495428	591011	620018	672096	784256	841570
208979	273103	319059	333638	393200	480020	489215	495449	591014	622007	672097	787025	841621
209088	273143	320014	333721	402015	480186	489278	495469	591023	624011	672295	789006	841626
209227	274040	320750	333781	402115	480196	489282	495471	591078	625004	672471	791004	841654
210227	274157	320995	334009	402836	480268	489309	495479	591083	626135	672489	797028	841667
210478	274213	321023	334038	403002	480297	489315	495539	591089	627077	675001	799005	841717
210659	274245	322017	334049	410155	480401	489318	495552	591210	628104	678001	799017	841823
210873	275004	322469	334056	410161	480537	489352	495558	591230	628133	678002	799178	841870
210879	275015	322517	334938	424068	480606	489382	495564	591290	629109	681572	800087	841885
210891	275049	322892	335012	430002	480632	489402	495578	591420	631004	685291	801320	841891
212220	275050	323069	335324	431060	480812	489435	496061	591430	631008	705184	801400	841906
212842	276013	323471	336080	436436	480840	489442	496064	591495	631081	708607	801664	841922
220032	276040	323493	337067	437003	480915	489451	496073	591501	631134	711036	801747	841934
220034	276339	323502	337097	441021	481005	489469	496086	591650	631225	711465	802209	841940
220089	277009	324024	337106	441338	481156	489472	496094	591880	631252	720039	802357	841950
220093	280049	325015	337155	441809	481189	489475	496114	591981	631261	730037	802401	841968
220219	282784	325060	337263	441959	481195	489477	496137	591983	631271	730157	816015	843022
220221	282841	325095	340108	444813	481547	490066	496138	600041	631350	730203	832083	843058
220303	282934	325481	340134	450017	481664	490165	496169	600089	631385	730385	836302	843062
220624	283497	325600	340627	450137	481744	490189	496170	600677	631484	730488	840015	844001
220702	283503	326000	340634	451017	481804	490203	496194	600954	631490	730832	840020	844002
220745	285034	326467	340810	451078	482439	490252	496197	600979	631497	731032	840027	844004
220770	287044	326498	344002	452008	482561	490261	497074	601072	631498	731575	840031	844065

844085	900001	906601	912298	914121	915130	917374	926335	930040	931436	933537	940365	954315
844106	900007	906606	912320	914157	915141	917402	926345	930215	931450	933561	940455	955022
844122	900194	906607	912328	914177	915155	917502	926350	930231	931452	933564	940462	955308
844123	900207	906634	912350	914220	915206	917523	926359	930236	931498	933567	940509	958113
844222	900441	906804	912351	914246	915211	917555	926386	930239	931587	933574	940517	958139
844230	900460	906813	912365	914265	915225	917700	926388	930245	931590	933575	940534	958145
844235	900473	906839	912379	914276	915235	917704	926416	930248	931663	934005	940544	958179
844241	900530	906904	912385	914308	915246	917706	926482	930260	931666	934006	940545	958633
844243	900532	906914	912413	914316	915281	917717	926490	930267	931669	934008	940674	967126
844247	900611	906923	912416	914322	915296	917731	926639	930271	931678	934010	940832	968185
845022	900612	906947	912442	914360	915305	918170	926690	930310	931685	934013	940900	968631
845030	901184	906958	912450	914395	915310	918413	926707	930312	931695	934204	941090	968686
846005	901201	906966	913002	914401	915311	918637	926751	930333	931697	934220	941177	968688
846032	901776	906969	913007	914408	915315	918936	926755	930339	931703	934228	941371	969030
846046	901821	907012	913010	914418	915317	920077	926807	930343	931707	934229	941662	969069
846069	902002	907132	913036	914421	915334	920128	926844	930346	931708	934267	941730	970170
846072	902011	907306	913052	914462	915379	921221	926876	930401	931713	934272	941766	970538
846102	902024	907606	913060	914465	915397	921222	926950	931004	931751	934286	945542	970969
846129	902046	907716	913061	914473	915462	921276	926971	931011	931764	935004	946438	971004
846132	902126	910017	913071	914486	915463	921421	926993	931014	931776	935061	946541	972503
846189	902346	910018	913079	914498	915482	921496	927005	931017	931800	935063	946558	972888
846216	902363	910226	913090	914535	915483	921587	927072	931025	931866	935074	948504	973274
846217	902370	910244	913094	914556	915503	921770	927200	931031	931879	935106	948542	973327
846248	902476	910265	913101	914583	915512	921778	927317	931043	931888	935132	948685	980247
847002	903013	910305	913123	914595	915513	921808	927330	931046	931904	935144	948697	980547
847042	904375	910306	913366	914602	915514	921833	927367	931047	931907	935147	948768	980580
847063	904474	910321	913369	914641	915515	921879	927374	931050	931942	935150	949385	980741
847066	904614	910373	913377	914660	915516	921887	927388	931053	931949	935162	949907	980747
847113	904656	910381	913378	914715	915517	921913	927393	931069	931951	935203	950022	980756
847132	904740	910382	913398	914743	915518	921980	927411	931075	932616	935211	950096	980795
847146	904761	910387	913416	914754	915520	921991	927547	931079	932739	935217	950119	980986
847168	906000	910419	913481	914767	915523	922384	927560	931097	932765	935234	950141	981926
847179	906023	911011	913529	914784	915524	924155	927619	931122	932778	935256	950155	981947
847182	906039	911028	913554	914869	915527	924438	927660	931125	932795	935266	950163	982070
847190	906048	911131	913600	914887	915535	924439	927698	931164	932796	935278	950272	982145
853592	906059	911132	913602	914903	915537	924599	927760	931173	933084	935284	950299	982522
853840	906065	911140	913624	914905	915538	924696	927772	931178	933093	935286	950304	982564
853844	906089	911171	913669	914909	915547	925094	928185	931200	933123	936091	950363	982568
853855	906093	911191	913676	914928	915573	925158	928224	931207	933201	937276	950366	984182
856205	906095	911203	913697	914939	915600	926016	928259	931221	933213	937333	950537	985212
870001	906098	911207	913709	914956	915611	926070	928281	931242	933215	937359	950648	985216
871618	906116	911208	913725	914967	915615	926116	928314	931250	933277	937650	950677	985235
871669	906169	911218	913763	914968	915656	926137	928352	931256	933283	937704	950871	992684
882125	906173	911239	913800	914989	915690	926171	928375	931259	933297	937750	950907	992756
883103	906203	911262	913808	914990	915700	926175	928402	931263	933373	937773	950957	995397
884108	906216	911274	913864	914999	915707	926183	928427	931266	933408	937776	950966	995853
891219	906248	911294	913887	915028	915716	926230	928429	931271	933416	937794	951009	997118
891310	906296	911305	913927	915031	915718	926233	928465	931302	933419	937827	951025	997271
891311	906300	911328	913935	915037	915721	926244	928475	931325	933431	937843	951097	
891350	906355	912002	913946	915045	916007	926279	928480	931339	933445	937870	951100	
891393	906369	912236	913968	915048	916008	926288	928632	931369	933448	937881	951276	
891613	906398	912245	914035	915073	916010	926296	928723	931385	933466	939023	951726	
891674	906533	912253	914060	915084	917112	926297	928770	931391	933469	939563	951775	
891773	906536	912267	914080	915101	917248	926305	928819	931393	933503	939613	951792	
891849	906537	912271	914100	915117	917249	926307	928881	931409	933504	940326	951930	
895062	906589	912288	914108	915123	917342	926310	930021	931435	933526	940340	951993	

Missing, Lost, or Stolen U.S. Money Order Forms

Do Not Cash — Upon Receipt, Notify Local Postal Inspectors

This listing will be provided to all Postal Service™ employees responsible for accepting and cashing postal money orders. All interim notices should be destroyed when the numbers listed appear in the *Postal Bulletin*. The

actual serial numbers consist of the first 10 digits on the money orders. Check for altered dollar amounts by holding money orders to the light.

010 504 1932 to	1999	041 623 8889 to	8899	084 478 3920 to	3999	390 001 3500 to	3699
011 582 1889 to	1899	041 803 6565 to	6599	086 000 8271 to	8299	390 545 5974 to	5999
011 588 2900 to	3099	043 205 5922 to	5999	088 404 4472 to	4499	391 104 6146 to	6199
012 579 5675 to	5699	044 087 3457 to	3499	088 404 5584 to	5699	391 574 1466 to	1499
013 289 6176 to	6199	044 087 4000 to	4099	089 876 7317 to	7399	391 783 3020 to	3599
013 610 0014 to	0099	045 524 4121 to	4298	210 221 0548 to	0599	391 792 6100 to	6199
014 932 1000 to	1099	046 800 9870 to	9899	227 275 9400 to	9999	392 668 2956 to	2999
014 972 0800 to	0899	047 352 4000 to	4099	273 070 8059 to	8099	392 854 8500 to	8899
015 363 0065 to	0099	048 383 7650 to	7659	273 775 7700 to	7899	393 584 7566 to	7699
017 028 3200 to	3299	048 396 3647 to	3699	302 000 0000 to	9999	393 650 0074 to	0099
018 569 5333 to	5399	051 774 8857 to	8899	349 746 2056 to	2099	393 838 8316 to	8499
018 986 5264 to	5299	051 781 2875 to	2885	350 518 7350 to	7374	393 893 6007 to	6099
019 518 2814 to	2899	051 977 7010 to	7023	360 011 1690 to	1699	394 126 6907 to	6999
020 698 5159 to	5199	052 058 7115 to	7199	360 168 6008 to	6099	394 189 0405 to	0599
020 844 7307 to	7399	057 670 0563 to	0599	360 173 8800 to	8899	394 822 3243 to	3278
020 972 8948 to	8999	058 187 3836 to	3899	360 324 2326 to	2399	394 990 1810 to	1899
022 021 9110 to	9181	058 591 1153 to	1299	362 861 3064 to	3099	395 343 3264 to	3299
022 037 1411 to	1499	058 895 3746 to	3799	373 006 2176 to	2199	395 373 3035 to	3099
022 527 9201 to	9210	059 986 0814 to	0899	374 768 2600 to	2699	395 396 9649 to	9799
023 637 7169 to	7199	060 406 7650 to	7699	375 169 4400 to	4599	395 970 3240 to	3299
024 380 4100 to	4199	064 091 4500 to	4599	375 829 3400 to	3499	397 622 4054 to	4099
024 496 6870 to	6896	065 392 6345 to	6399	375 851 9100 to	9199	397 819 8902 to	8999
025 092 0987 to	0999	066 099 2014 to	2099	376 196 0911 to	0999	398 149 7200 to	7699
025 369 5535 to	5599	066 648 2880 to	2899	378 085 3679 to	3699	399 070 0872 to	0899
025 729 1151 to	1199	066 787 3639 to	3699	378 351 1063 to	1099	399 156 7119 to	7199
025 729 1643 to	1799	066 845 7500 to	9999	379 843 5100 to	5199	399 203 5064 to	5099
026 492 3180 to	3199	067 093 3869 to	3899	380 093 9600 to	9699	399 296 9910 to	9999
027 361 0430 to	0499	067 324 9756 to	9799	380 165 1165 to	1199	399 396 8935 to	8999
027 369 4482 to	4495	068 895 0334 to	0399	381 325 4500 to	4599	399 792 7775 to	7799
027 671 8762 to	8776	070 724 4488 to	4499	381 604 2510 to	2699	399 792 8300 to	8399
027 787 9886 to	9899	070 841 9181 to	9199	381 645 9525 to	9599	400 427 1051 to	1999
027 965 9487 to	9499	070 844 2546 to	2599	383 314 3968 to	3999	401 045 1505 to	1549
028 191 1852 to	1999	071 179 9800 to	9899	383 892 1000 to	1344	401 045 1571 to	1599
028 850 3000 to	3199	071 386 3682 to	3699	383 892 1382 to	1399	401 294 2700 to	2799
029 510 1500 to	1599	071 507 6840 to	6899	384 925 3641 to	3654	401 310 9505 to	9599
030 687 0903 to	0999	072 045 9641 to	9699	385 568 2331 to	2399	401 382 5312 to	5399
030 701 3442 to	3499	072 675 8287 to	8299	385 599 7554 to	7575	402 578 7876 to	7899
031 077 4507 to	4799	077 617 5481 to	5499	385 774 2024 to	2099	403 125 6744 to	6799
032 295 7500 to	9999	077 999 4001 to	4090	386 624 1412 to	1599	403 260 7000 to	7499
034 394 1000 to	1099	078 174 4475 to	4499	386 883 8936 to	8999	403 280 6470 to	6499
034 943 0400 to	0799	078 250 4756 to	4799	387 314 5574 to	5599	403 685 8600 to	8699
035 035 4337 to	4399	078 299 4931 to	4999	387 837 6300 to	6399	404 003 0300 to	0399
037 706 9578 to	9599	078 823 8312 to	8399	388 828 0656 to	0699	404 041 8838 to	8899
037 805 3677 to	3699	079 374 0300 to	2499	389 696 2400 to	2799	404 071 4268 to	4299
037 909 5490 to	5499	079 807 2342 to	2399	389 846 3104 to	3135	404 347 5356 to	5399
040 024 3901 to	3999	080 940 3126 to	3199	389 846 3145 to	3195	404 347 5548 to	5599
040 674 7100 to	7199	083 140 5000 to	7499	389 887 9211 to	9230	404 726 4500 to	4599
040 688 8816 to	8899	083 784 8886 to	8899	389 887 9234 to	9299	404 961 5001 to	5199
041 299 6752 to	6799	083 913 6915 to	6999	390 001 3182 to	3199	405 325 0188 to	0198

406 009 4587 to	4599	422 587 7024 to	7099	451 115 4127 to	4199	463 945 7400 to	7899
406 260 6830 to	6899	422 819 7533 to	7599	451 746 0700 to	0799	464 629 9000 to	9399
406 459 6641 to	6999	422 842 5073 to	5087	452 265 0074 to	0099	464 711 4332 to	4399
406 733 3000 to	3999	422 907 7563 to	7599	452 265 0246 to	0299	465 692 3963 to	3999
407 545 1557 to	1599	424 500 6050 to	6099	452 265 0335 to	0999	465 698 8300 to	8599
407 594 0412 to	0599	424 641 8500 to	8599	452 509 1169 to	1199	465 743 7745 to	7799
407 692 9100 to	9299	424 871 6600 to	6699	452 855 6471 to	6499	466 798 6056 to	6067
407 959 2190 to	2199	425 298 2352 to	2399	452 890 4679 to	4799	467 147 4300 to	4399
408 265 2275 to	2288	425 418 4269 to	4299	452 900 8215 to	8238	468 079 5782 to	5799
408 499 7700 to	7799	425 418 4405 to	4499	453 117 9146 to	9199	469 067 2817 to	2899
408 499 7900 to	7999	426 547 4566 to	4599	453 334 3631 to	3699	469 127 8000 to	8199
408 682 8484 to	8599	427 412 6337 to	6499	453 603 7841 to	7891	469 213 0359 to	0399
408 698 7015 to	7099	427 481 0900 to	0999	453 650 1140 to	1199	469 213 0500 to	0599
409 072 3941 to	3999	428 027 2742 to	2752	453 741 1300 to	1399	469 561 8011 to	8099
410 491 2311 to	2399	429 474 4172 to	4199	454 013 2919 to	2999	469 658 1961 to	1999
410 694 8400 to	8599	429 889 2900 to	2999	454 186 2411 to	2499	469 666 9900 to	9999
410 775 1500 to	1599	430 150 4401 to	4599	454 268 4883 to	4899	469 678 1900 to	1999
410 795 7927 to	7999	430 172 9800 to	9899	454 302 5400 to	5499	469 781 4900 to	4999
410 867 0917 to	0966	430 177 1900 to	2099	454 490 8300 to	8399	469 947 6960 to	6999
410 867 0970 to	0999	430 444 9500 to	9699	454 547 7434 to	7499	470 755 5800 to	5818
411 868 1023 to	1199	430 664 4070 to	4099	454 922 4867 to	4895	471 918 0300 to	0999
411 922 2322 to	2399	432 168 8419 to	8499	455 221 1348 to	1499	471 985 2408 to	2419
412 193 0900 to	0999	432 708 6800 to	6999	455 364 2147 to	2199	472 191 6700 to	6799
412 395 8599 to	8699	432 744 1544 to	1599	455 399 5400 to	5499	472 270 2555 to	2599
412 485 6500 to	6599	432 995 9775 to	9799	455 476 0676 to	0699	472 987 0213 to	0241
412 485 6610 to	6699	433 003 5800 to	5899	455 543 0618 to	0699	472 987 0290 to	0299
412 885 5953 to	5999	433 757 3047 to	3099	456 410 9006 to	9099	473 151 2069 to	2199
414 193 3608 to	3674	433 765 4003 to	4099	456 470 4146 to	4299	473 666 9138 to	9199
414 193 3677 to	3699	434 482 7060 to	7199	456 619 4460 to	4499	473 952 3429 to	3499
414 411 7348 to	7399	434 513 2386 to	2399	457 333 2686 to	2699	474 108 5402 to	5499
414 640 0757 to	0799	434 968 3076 to	3092	457 729 1767 to	1777	474 356 5193 to	5299
414 965 1727 to	1799	435 303 1831 to	1842	457 937 8615 to	8699	474 949 3366 to	3399
417 302 8104 to	8199	435 303 1986 to	1999	458 028 9810 to	9899	475 134 9362 to	9399
417 387 6532 to	6599	435 666 6092 to	6399	458 057 2712 to	2999	475 167 9667 to	9699
417 496 6800 to	6999	436 082 6400 to	6899	458 069 9537 to	9599	475 319 3415 to	3499
417 871 9250 to	9299	436 160 6441 to	6499	458 069 9665 to	9699	475 319 3649 to	3799
417 930 9533 to	9599	437 316 7115 to	7199	458 337 5222 to	5299	475 340 6400 to	6599
418 164 6500 to	6799	437 427 0500 to	3499	458 354 7653 to	7999	475 424 8410 to	8499
418 423 9863 to	9899	439 179 2300 to	2399	458 671 8678 to	8699	475 629 9156 to	9199
418 633 5922 to	5999	439 310 0458 to	0499	458 671 8721 to	8798	475 850 6101 to	6199
418 719 8520 to	8599	440 698 1947 to	1999	458 847 5044 to	5999	475 875 2500 to	2599
418 744 2235 to	2299	440 858 6300 to	6399	459 274 7624 to	7699	476 169 8264 to	8299
418 962 2848 to	2899	440 858 6420 to	7299	459 365 5432 to	5499	476 189 3000 to	3499
419 543 0286 to	0299	441 199 1655 to	1699	459 378 5764 to	5799	476 331 2480 to	2499
419 730 0300 to	0399	443 127 3648 to	3699	459 472 4816 to	4999	477 289 8601 to	8699
420 277 0015 to	0049	443 127 4000 to	4099	460 349 6878 to	6899	477 681 5206 to	5299
420 599 0734 to	0798	443 673 7900 to	7999	460 550 1909 to	1999	478 010 4243 to	4268
420 661 4115 to	4199	443 800 9335 to	9399	460 997 5234 to	5299	478 010 4270 to	4291
420 758 9500 to	9699	444 382 8822 to	8899	461 973 6443 to	6499	478 450 5071 to	5099
420 969 3951 to	3971	444 390 1667 to	1699	462 152 0107 to	0299	478 469 7838 to	7858
420 969 3973 to	3999	444 457 3854 to	3899	462 274 1072 to	1099	478 469 7883 to	7899
421 116 3565 to	3599	450 048 4173 to	4199	462 277 8373 to	8399	479 280 9800 to	9899
421 130 9300 to	9399	450 048 4442 to	4699	462 554 6051 to	6099	479 365 9116 to	9176
421 313 4500 to	4999	450 560 5173 to	5199	463 011 5529 to	5540	479 412 9900 to	9999
421 364 5537 to	5599	450 620 3077 to	3099	463 176 4115 to	4199	479 667 6190 to	6199
421 656 2609 to	2699	450 620 3135 to	3199	463 176 4229 to	4299	479 748 9680 to	9699
421 988 9700 to	9799	450 780 2716 to	2799	463 185 2600 to	2799	479 860 7000 to	7199
422 172 4667 to	4699	450 801 2700 to	2799	463 227 7711 to	7799	480 526 2000 to	2099
422 484 4212 to	4299	451 109 2967 to	2984	463 414 4869 to	4899	480 640 6330 to	6399
422 556 1270 to	1299	451 115 4110 to	4125	463 808 3484 to	3499	480 658 0568 to	0599

480 689 5100 to	5199	499 016 5425 to	5499	617 711 6609 to	6699	639 415 1929 to	1999
481 072 9463 to	9499	499 440 8575 to	8899	617 760 5266 to	5299	639 415 2019 to	2099
481 673 0074 to	0095	499 731 6717 to	6799	617 813 3601 to	3699	639 420 6200 to	6299
482 527 1500 to	1599	500 064 1858 to	1869	618 840 9200 to	9299	639 469 3517 to	3799
482 541 5255 to	5299	500 070 5725 to	7799	619 551 7229 to	7299	639 605 2143 to	2199
482 729 6800 to	6899	600 645 3223 to	3299	619 859 3000 to	3099	639 657 8600 to	8799
483 363 7207 to	7299	601 339 1200 to	1399	620 073 9400 to	9499	640 289 7500 to	7599
483 402 2356 to	2399	601 653 5884 to	5899	621 614 7907 to	7930	640 289 7700 to	7999
483 486 5100 to	5199	601 661 7700 to	7799	621 614 7932 to	7999	641 170 4420 to	4499
483 632 1521 to	1599	601 682 5343 to	5399	621 648 8021 to	8199	641 318 3133 to	3199
483 632 2600 to	2799	601 928 1600 to	1699	621 648 8500 to	8599	641 378 6500 to	6999
483 849 1615 to	1699	602 512 2972 to	2999	621 904 8351 to	8599	641 383 8739 to	8799
484 174 4803 to	5299	602 555 2400 to	2799	621 916 1978 to	1989	641 877 3187 to	3299
484 323 8900 to	9199	602 829 7061 to	7099	622 989 8032 to	8099	641 877 3310 to	3399
484 680 5000 to	5038	603 483 9572 to	9599	623 076 9300 to	9399	642 355 8094 to	8199
484 680 5040 to	5074	603 490 7200 to	7299	623 819 5006 to	5099	642 355 8308 to	8999
484 680 5077 to	5099	603 678 7100 to	7199	623 895 8200 to	8399	642 900 0018 to	0099
485 029 4913 to	4999	603 678 7662 to	7699	623 917 0000 to	0099	643 030 6254 to	6299
486 176 0600 to	0699	603 678 7902 to	7999	623 917 0200 to	0299	644 066 0882 to	0899
486 559 7555 to	7599	603 678 8418 to	8499	624 468 5288 to	5299	644 069 0600 to	0699
486 696 3023 to	3199	603 678 8700 to	9999	624 665 3162 to	3198	644 077 7506 to	7699
488 173 7900 to	7999	604 086 0880 to	0899	625 088 6735 to	6799	644 085 8157 to	8199
488 206 4100 to	4199	604 349 1414 to	1499	625 916 9500 to	9799	644 112 9839 to	9899
488 226 0200 to	0299	604 503 7776 to	7799	625 968 8956 to	8999	644 373 9083 to	9099
488 709 3906 to	3999	605 520 9037 to	9099	627 005 3938 to	3999	644 380 1460 to	1499
488 855 8359 to	8399	605 685 4010 to	4099	627 384 3907 to	4099	644 733 4715 to	4799
489 181 8963 to	8999	605 988 6467 to	6499	627 496 7549 to	7599	644 900 9712 to	9799
489 223 2000 to	2099	607 689 7951 to	7960	627 708 3605 to	3699	644 901 0109 to	1299
489 311 1930 to	1999	607 728 1276 to	1299	627 776 2500 to	2599	644 901 1325 to	1399
489 318 6200 to	6300	608 727 7100 to	7199	628 226 3100 to	3199	644 923 6800 to	7799
489 384 0027 to	0099	608 727 7273 to	7599	628 814 4702 to	4799	644 932 4655 to	4699
489 427 0658 to	0899	608 813 9950 to	9999	628 851 9689 to	9699	645 318 7240 to	7499
489 997 5252 to	5299	609 067 5325 to	5399	629 510 7200 to	7299	645 333 1766 to	1799
490 669 5850 to	6099	609 067 5488 to	5499	629 964 4200 to	4294	645 790 8632 to	8699
490 717 7080 to	7099	609 067 5600 to	5699	630 389 3056 to	3071	645 821 0657 to	0699
490 721 6000 to	6099	609 289 6123 to	6199	630 463 0588 to	0599	645 930 7948 to	7999
490 793 1500 to	2099	609 438 4400 to	4499	631 459 9117 to	9199	645 975 0737 to	0762
490 886 8171 to	8199	609 493 1100 to	1199	631 762 9325 to	9399	646 242 6200 to	6299
490 977 9221 to	9240	609 766 8091 to	8999	632 217 4933 to	4999	646 270 7639 to	7799
491 258 8100 to	9099	609 825 4100 to	4115	632 500 0000 to	599 9999	646 798 4000 to	4999
491 567 1376 to	1399	609 884 2981 to	2999	633 110 4165 to	4199	647 048 7035 to	7099
492 254 4800 to	4899	609 893 1000 to	1099	633 110 4303 to	4499	647 049 2900 to	2999
492 283 5100 to	5199	610 092 3200 to	3299	633 438 6429 to	6599	647 398 8300 to	8399
492 610 6813 to	6899	610 582 4200 to	4299	633 588 7173 to	7182	647 398 8481 to	8499
493 394 5568 to	5599	611 879 6939 to	6999	634 725 0700 to	0799	647 437 3000 to	4999
493 470 2562 to	2599	612 291 8013 to	8099	634 803 3239 to	3299	647 811 2188 to	2199
493 473 7700 to	7799	612 751 5171 to	5199	634 807 2474 to	2499	648 009 6057 to	6099
493 716 2153 to	2199	612 751 5226 to	5299	634 827 5900 to	5999	648 163 5300 to	5499
494 206 2972 to	2999	612 751 6083 to	6099	634 886 3428 to	3499	648 722 5283 to	5299
494 217 3446 to	3999	612 751 6268 to	6299	635 559 3449 to	3499	648 892 3164 to	3199
494 224 0500 to	0599	612 751 6572 to	6599	636 289 6214 to	6299	649 100 3989 to	3999
495 145 0600 to	0699	612 774 2111 to	2199	636 634 8007 to	8042	649 647 0370 to	0399
496 209 7425 to	7499	612 774 2254 to	2299	637 150 1200 to	1299	649 647 0522 to	0599
496 213 8728 to	8799	612 774 2500 to	2599	637 562 5828 to	5899	649 647 5237 to	5399
496 474 5226 to	5248	614 469 0979 to	0999	638 042 1647 to	1699	649 647 9100 to	9299
497 053 8517 to	8699	614 474 3000 to	3099	638 049 4984 to	4999	649 666 7800 to	8299
497 854 8673 to	8699	614 521 3490 to	3499	638 318 1115 to	1199	650 114 7707 to	7719
498 449 8888 to	8899	614 645 1800 to	1899	638 318 1453 to	1499	650 130 3400 to	3599
498 929 8285 to	8499	614 832 1100 to	2099	638 885 0000 to	0299	650 213 0406 to	0499
498 936 5310 to	5399	615 017 7505 to	7599	638 903 4362 to	4373	650 555 1749 to	1799

650 564 1900 to	1999	676 365 5958 to	5999	695 947 8518 to	8599	740 774 8434 to	8499
650 627 4212 to	4299	676 669 1024 to	1099	696 662 8247 to	8299	740 790 5989 to	5999
650 736 2043 to	2099	677 126 6734 to	6799	697 447 8285 to	8296	740 917 7490 to	7499
650 739 1540 to	1699	677 333 9979 to	9999	698 042 4816 to	4899	805 885 8411 to	8499
651 741 4415 to	4499	677 466 1088 to	1099	698 131 2138 to	2157	806 087 1100 to	1499
651 882 2800 to	2899	678 071 4500 to	4799	698 227 0000 to	0099	806 268 9275 to	9299
652 754 6317 to	6399	678 096 7531 to	7599	700 065 2570 to	2599	806 534 3400 to	3477
653 131 4945 to	4999	679 909 2578 to	2599	700 065 4800 to	4899	807 342 3283 to	3399
653 426 3300 to	3399	680 112 9565 to	9599	700 190 3350 to	3359	808 086 7100 to	7199
653 455 4874 to	4899	680 244 0903 to	0999	700 228 6048 to	6099	808 090 3440 to	3499
654 238 0000 to	0399	680 412 6046 to	6099	700 650 0452 to	0499	808 325 5161 to	5699
654 404 3065 to	3092	680 761 6800 to	6899	700 666 1323 to	1349	808 784 8000 to	8299
654 962 2900 to	3199	681 677 0540 to	0699	700 786 9106 to	9142	830 125 0672 to	0699
655 103 5081 to	5199	682 070 1029 to	1099	700 859 0744 to	0758	830 602 5800 to	5999
655 523 2600 to	2999	682 956 6280 to	6299	701 028 6780 to	6899	830 610 3700 to	3799
656 305 2448 to	2499	682 956 6490 to	6599	701 213 3900 to	3999	830 983 3500 to	3599
657 347 4438 to	4999	682 956 6700 to	6799	701 267 2000 to	3999	830 983 3635 to	3699
657 710 8100 to	8999	682 965 1178 to	1199	701 335 7312 to	7399	831 354 1387 to	1399
657 780 0985 to	0999	682 965 1201 to	1299	701 369 2005 to	2050	831 815 8240 to	8299
658 586 1400 to	1499	683 118 2389 to	2399	701 499 2260 to	2299	832 525 3810 to	3899
658 877 8000 to	8199	683 378 2000 to	2099	701 503 2247 to	2299	833 159 1884 to	1899
658 880 8000 to	8199	683 378 2117 to	2299	701 541 2271 to	2299	833 456 2567 to	2599
659 398 7300 to	7399	683 415 1200 to	1499	701 553 6557 to	6599	833 566 3015 to	3071
659 706 8113 to	8199	683 444 8159 to	8199	701 578 7460 to	7469	834 130 5200 to	5299
659 846 7837 to	7899	685 154 7780 to	7789	701 578 7475 to	7499	834 316 5444 to	5499
660 510 4100 to	4199	685 297 7645 to	7699	701 601 3457 to	3499	834 354 8747 to	8766
660 673 0400 to	0599	685 623 5264 to	5299	701 605 5913 to	5999	834 354 8824 to	8838
661 488 5000 to	5099	685 650 9487 to	9499	701 695 3982 to	3999	835 269 5700 to	5799
661 609 9100 to	9199	685 669 4200 to	4299	701 695 4148 to	4199	835 496 7303 to	7399
661 716 9420 to	9499	685 757 8452 to	8499	701 695 4227 to	4299	835 539 5200 to	5999
661 906 6522 to	6599	686 071 2694 to	2799	701 708 1741 to	1799	835 813 3015 to	3099
662 021 8332 to	8399	686 176 3333 to	3354	701 736 3966 to	3999	837 672 8967 to	8999
662 068 0700 to	0899	686 372 3200 to	3299	701 838 2800 to	2899	837 784 3282 to	3299
662 553 0774 to	0799	686 644 5879 to	5899	701 941 0600 to	0699	838 176 8377 to	8399
663 078 7034 to	7099	686 899 1371 to	1399	702 171 1603 to	1699	838 518 1257 to	1299
663 763 5300 to	5399	686 931 7636 to	7699	702 195 5109 to	5199	839 718 8257 to	8299
663 883 7039 to	7499	687 601 0973 to	0999	702 254 9300 to	9399	840 323 0600 to	0699
663 938 9200 to	9299	687 614 6774 to	6799	702 264 7569 to	7599	840 875 6235 to	6299
664 253 8000 to	8499	688 120 9000 to	9999	702 519 0513 to	0524	840 910 0900 to	0999
664 656 3055 to	3099	688 314 3107 to	3191	702 713 1800 to	1809	841 349 5000 to	5099
665 174 6400 to	6499	690 291 1361 to	1371	702 821 5730 to	5799	841 805 7747 to	7899
665 274 8208 to	8299	690 788 2877 to	2899	702 821 5805 to	5899	841 805 7944 to	8099
665 669 5400 to	5499	690 893 5344 to	5399	702 844 6975 to	6994	842 226 0685 to	0695
666 132 8226 to	8299	690 893 5512 to	5599	702 846 6331 to	6399	842 685 4600 to	4699
666 696 2209 to	2299	690 904 1300 to	1599	702 848 3900 to	3999	842 685 4742 to	4999
666 696 2309 to	2399	690 941 6000 to	6199	702 857 7302 to	7499	842 860 0300 to	0399
667 032 9300 to	9399	691 313 6383 to	6399	702 878 0114 to	0199	842 898 5582 to	5599
667 729 5529 to	5599	691 313 6600 to	6699	703 364 1707 to	1799	843 062 7100 to	7199
668 383 8400 to	8699	691 582 8003 to	8099	740 002 7710 to	7719	843 077 6288 to	6299
670 368 3400 to	3499	691 664 1800 to	1999	740 241 9049 to	9099	843 077 6378 to	6399
670 369 7336 to	7399	691 664 2400 to	2499	740 255 1718 to	1799	843 758 5769 to	5778
670 750 7169 to	7199	692 727 9362 to	9399	740 374 7416 to	7499	843 786 2554 to	2699
671 046 6200 to	6399	692 798 1800 to	1899	740 470 2420 to	2443	845 656 8165 to	8199
671 251 5448 to	5499	693 249 0779 to	0799	740 523 7432 to	7449	845 727 2100 to	2199
671 926 5600 to	5799	693 249 0877 to	1699	740 535 1555 to	1580	845 746 2618 to	2635
672 444 2000 to	2999	693 445 0566 to	0999	740 684 0620 to	0800	846 390 7531 to	7599
672 828 3410 to	3499	693 448 8500 to	8999	740 701 6105 to	6114	846 918 0572 to	0599
673 167 5776 to	5799	693 645 9583 to	9599	740 705 9790 to	9799	847 237 7690 to	7699
675 464 3700 to	3799	693 965 4200 to	4299	740 726 6400 to	6500	847 284 2481 to	2499
675 464 4000 to	4199	695 741 2906 to	2999	740 765 3306 to	3399	847 374 7055 to	7065

847 374 7055 to	7065	865 151 0526 to	0599	905 880 8900 to	8999	917 089 0842 to	0899
847 636 5304 to	5399	865 500 4034 to	4099	905 889 7100 to	7199	917 216 2928 to	2999
847 700 5447 to	5499	865 883 6082 to	6099	906 158 1508 to	1599	917 370 6300 to	6499
847 723 7500 to	7599	866 004 3000 to	3999	906 558 8812 to	8899	917 486 4900 to	4999
849 485 3427 to	3499	866 442 4100 to	4899	906 982 2214 to	2299	918 460 0602 to	0699
849 520 9850 to	9899	867 366 9108 to	9118	907 725 8500 to	8599	918 492 5200 to	5399
849 608 1357 to	1399	867 633 7403 to	7499	907 815 0216 to	0257	918 951 7231 to	7299
849 792 2600 to	2699	867 737 5623 to	5699	908 622 4225 to	4235	919 519 2786 to	2799
850 546 1862 to	1899	868 169 4529 to	4599	908 936 9254 to	9299	919 536 0770 to	0799
851 143 6826 to	6844	868 173 8400 to	8599	909 100 1787 to	1799	919 814 3095 to	3199
851 209 9880 to	9899	868 514 9000 to	9099	909 100 1900 to	2099	919 915 2774 to	2787
851 928 9221 to	9299	868 566 9200 to	9299	909 355 0422 to	0499	920 155 4662 to	4687
852 589 6560 to	6599	869 387 1150 to	1199	909 568 8900 to	9099	920 309 9039 to	9199
853 049 3646 to	3699	869 505 3500 to	3599	909 568 9300 to	9499	920 771 5321 to	5399
854 304 4089 to	4999	869 523 7033 to	7099	909 725 7307 to	7399	920 857 5500 to	5899
854 529 2200 to	2299	869 800 0000 to	999 9999	909 833 0947 to	0999	920 864 3480 to	3499
854 532 0000 to	2999	870 054 4814 to	4899	910 219 8631 to	8699	920 963 4567 to	4599
855 001 6204 to	6249	870 491 4812 to	4849	910 265 1100 to	1199	921 333 7400 to	7499
855 319 9364 to	9399	870 536 5820 to	5829	910 471 7273 to	7299	921 477 3762 to	3799
855 361 3390 to	3399	870 541 7167 to	7239	910 536 2505 to	2599	922 278 1048 to	1399
856 226 0490 to	0499	870 575 8155 to	8999	910 958 7499 to	7599	922 280 2019 to	2099
856 656 5800 to	5999	870 589 0485 to	0494	911 140 1000 to	2199	922 280 2233 to	2299
856 752 0200 to	0299	870 691 7060 to	7099	911 245 2545 to	2599	922 773 0459 to	0499
857 111 1352 to	1399	872 028 4850 to	4899	911 268 9077 to	9099	923 032 7000 to	7399
857 279 3450 to	3499	872 029 9306 to	9399	911 400 8948 to	8999	923 045 3630 to	3699
857 843 4000 to	4099	872 100 0445 to	0459	911 508 1620 to	1799	923 484 3600 to	3699
858 124 7644 to	7699	900 556 4178 to	4199	911 509 9310 to	9399	923 493 9403 to	9599
858 756 3111 to	3299	900 845 0044 to	0099	911 523 3000 to	3999	923 493 9681 to	9699
859 063 8200 to	8699	900 936 0217 to	0299	912 057 9922 to	9999	923 604 4424 to	4499
859 190 0600 to	0644	900 936 0435 to	0499	912 882 0563 to	0899	923 810 7800 to	8299
859 437 5538 to	5599	901 058 5255 to	5280	913 605 2218 to	2299	924 252 1200 to	1299
859 811 2888 to	2899	901 273 1082 to	1099	913 709 2429 to	2499	924 252 1400 to	1499
859 855 8873 to	8999	901 287 5143 to	5199	913 818 3501 to	3999	924 533 2343 to	2399
860 240 8520 to	8599	901 291 2789 to	2799	914 063 4300 to	4399	924 533 2428 to	2499
860 275 3900 to	3999	901 525 7122 to	7199	914 346 7621 to	7644	924 685 1957 to	1999
860 518 9629 to	9699	902 089 1253 to	1299	914 453 1366 to	1399	924 946 6300 to	6699
860 600 0021 to	0999	902 198 9769 to	9799	914 529 6185 to	6299	925 333 5900 to	6099
861 158 2350 to	2599	902 948 1269 to	1299	914 896 4658 to	4699	925 336 2300 to	2399
861 367 5400 to	5499	902 985 0833 to	0899	915 187 8774 to	8779	926 432 5907 to	5999
861 637 6010 to	6099	903 370 6934 to	6999	915 300 2783 to	2799	926 436 3600 to	3699
861 979 7292 to	7499	904 600 6523 to	6599	915 546 6822 to	6999	928 856 2059 to	2068
862 216 6100 to	6199	904 892 0378 to	0399	915 671 3963 to	3980		
862 263 9213 to	9299	904 892 0648 to	1299	915 671 3982 to	3999		
862 271 0800 to	0999	905 056 2216 to	2299	915 675 2217 to	2299		
862 271 5000 to	5099	905 510 6647 to	6799	916 440 3377 to	3399		
863 871 5138 to	5199	905 510 6900 to	7099	916 670 6352 to	6399		
863 949 5300 to	5399	905 794 0000 to	0199	916 682 5300 to	5399		
864 088 8200 to	8299	905 794 0288 to	0299	916 694 1414 to	1499		
864 426 3972 to	3999	905 873 6900 to	6999	916 703 0802 to	0821		
864 520 6117 to	6136	905 873 7100 to	7299	917 089 0709 to	0799		

— Group2—Mail Theft and Violent Crimes,
Postal Inspection Service, 3-16-06

Missing, Lost, or Stolen Canadian Money Order Forms

Do Not Cash — Upon Receipt, Notify Local Postal Inspectors

This listing will be provided to all Postal Service™ employees responsible for accepting and cashing postal money orders. Destroy any interim notices when the numbers listed appear in the *Postal Bulletin*. The new money order serial numbers consist of the first 9 digits. The 10th digit is a check digit only.

Do not cash new style money orders **000 000 001 to 692 600 000**. Advise holders to send invalid money orders to: Canada Post Corporation, Ottawa, Canada K1A 0B1. Check for altered dollar amounts by holding money orders to the light.

719 869 731 to 9 760	728 382 331 to 2 480	734 797 201 to 7 320	742 178 834 to 8 880
720 227 871 to 7 930	728 702 338 to 2 400	734 939 611 to 9 640	742 325 500 to 5 520
720 227 949 to 7 960	728 915 371 to 5 850	734 950 111 to 0 170	742 325 668 to 5 700
720 368 543 to 8 570	728 953 141 to 3 410	735 120 331 to 0 840	742 408 771 to 8 830
720 392 151 to 2 570	728 954 280 to 4 310	735 283 008 to 3 020	742 512 120 to 2 150
720 556 491 to 6 640	729 169 081 to 9 140	735 293 131 to 3 220	742 684 849 to 4 890
720 558 621 to 8 650	729 363 841 to 3 870	735 635 010 to 5 040	742 839 553 to 9 630
720 575 361 to 5 570	729 682 891 to 3 190	735 783 961 to 3 990	742 913 668 to 3 700
720 590 152 to 0 179	729 838 940 to 9 070	735 803 401 to 3 430	742 917 287 to 7 296
721 638 331 to 9 170	729 839 101 to 9 130	736 005 420 to 5 440	742 921 891 to 1 980
721 815 391 to 5 420	730 077 683 to 7 840	736 366 021 to 6 110	742 983 631 to 3 810
721 969 713 to 9 740	730 109 847 to 9 880	736 624 456 to 4 500	743 020 021 to 0 170
722 072 137 to 2 160	730 373 761 to 3 850	736 670 851 to 1 060	743 206 491 to 6 500
722 378 265 to 8 280	730 501 951 to 2 130	736 767 061 to 7 090	743 235 992 to 6 050
722 413 990 to 4 004	730 519 379 to 9 470	736 767 093 to 7 120	743 940 631 to 0 900
722 764 948 to 4 980	730 569 278 to 9 360	736 982 191 to 2 370	743 978 011 to 8 070
722 825 840 to 5 889	730 711 711 to 1 740	736 982 551 to 2 730	744 234 751 to 4 780
723 153 841 to 3 850	730 722 991 to 3 230	737 110 141 to 0 170	744 499 591 to 9 680
723 237 616 to 7 630	730 845 970 to 5 990	737 185 501 to 5 710	744 626 901 to 6 910
723 331 081 to 1 110	730 888 291 to 8 320	737 317 321 to 7 350	745 388 794 to 8 910
723 496 443 to 6 470	730 927 591 to 7 680	737 517 781 to 7 840	746 446 806 to 6 820
723 967 291 to 7 320	731 307 914 to 7 930	737 628 181 to 8 210	746 818 351 to 8 410
724 655 196 to 5 340	731 402 431 to 2 460	737 634 258 to 4 270	747 245 266 to 5 280
724 711 441 to 1 500	731 407 232 to 7 320	738 361 971 to 1 980	747 364 813 to 4 830
724 711 538 to 1 560	731 588 301 to 8 340	738 447 601 to 7 660	747 501 434 to 1 450
724 793 221 to 3 250	731 767 273 to 7 320	738 648 355 to 8 450	747 739 891 to 0 070
724 908 109 to 8 120	731 781 061 to 1 120	738 849 811 to 9 900	748 148 649 to 8 760
724 937 461 to 7 670	731 837 821 to 7 910	738 892 270 to 2 290	748 259 960 to 9 970
725 163 118 to 3 151	731 841 377 to 1 450	738 997 259 to 7 380	748 565 162 to 5 280
725 202 735 to 2 750	732 018 481 to 8 600	739 161 451 to 1 540	748 874 988 to 5 030
725 398 591 to 8 800	732 067 972 to 8 370	739 219 381 to 9 440	749 137 381 to 7 410
725 464 591 to 4 920	732 188 649 to 8 670	739 740 151 to 0 180	749 190 192 to 0 210
725 475 321 to 5 330	732 193 460 to 3 470	739 793 491 to 3 520	749 685 421 to 5 450
725 711 057 to 1 070	732 201 241 to 1 390	739 793 527 to 3 550	749 846 791 to 6 850
725 738 581 to 8 730	732 220 431 to 0 440	739 942 621 to 2 650	749 993 131 to 3 580
725 981 311 to 1 430	732 355 201 to 5 380	739 999 231 to 9 320	750 071 587 to 1 610
725 987 835 to 7 880	732 472 320 to 2 560	740 011 517 to 1 530	750 408 167 to 8 183
726 060 811 to 0 900	732 541 605 to 1 620	740 030 701 to 0 970	750 438 421 to 8 501
726 391 970 to 2 520	732 572 221 to 2 490	740 261 740 to 1 820	750 743 911 to 4 030
726 484 771 to 4 800	732 586 479 to 6 710	740 265 811 to 6 290	750 779 118 to 9 400
726 493 351 to 5 300	732 994 037 to 4 080	740 299 111 to 9 170	750 910 981 to 1 010
726 504 031 to 4 063	733 163 449 to 3 460	740 299 231 to 9 260	750 960 841 to 0 900
726 504 070 to 4 090	733 297 171 to 7 290	740 329 266 to 9 320	751 296 211 to 6 240
726 504 331 to 4 390	733 446 631 to 7 110	740 889 081 to 9 090	751 539 121 to 9 180
726 563 701 to 4 060	733 474 665 to 4 770	741 010 421 to 0 530	751 541 311 to 1 790
726 599 371 to 9 460	733 704 482 to 4 570	741 113 041 to 3 370	751 757 641 to 7 700
726 626 356 to 6 370	733 751 041 to 1 130	741 373 891 to 4 340	751 936 951 to 7 010
727 182 271 to 2 510	734 009 101 to 9 130	741 452 369 to 2 490	751 951 861 to 1 890
727 416 181 to 6 240	734 290 759 to 0 770	741 492 991 to 3 140	751 999 021 to 9 110
727 481 431 to 1 460	734 389 273 to 9 290	741 553 460 to 3 470	752 139 516 to 9 570
727 749 241 to 9 780	734 440 031 to 0 111	741 764 431 to 4 520	752 182 892 to 2 950

752 206 861	to	7 100	761 805 199	to	5 240	770 216 071	to	6 100	796 708 441	to	8 500
752 295 241	to	5 600	761 826 106	to	6 120	770 723 281	to	3 400	796 886 281	to	6 430
752 731 351	to	1 410	761 881 171	to	1 560	770 790 451	to	0 480	796 901 701	to	2 000
752 767 441	to	7 470	761 975 641	to	5 670	770 915 150	to	5 490	796 975 466	to	5 590
753 008 941	to	9 030	761 975 886	to	5 895	771 455 551	to	5 610	797 272 917	to	2 950
753 194 311	to	4 370	762 304 144	to	4 170	771 609 661	to	9 690	797 519 441	to	9 460
753 620 378	to	0 400	762 324 931	to	4 960	771 932 551	to	2 580	797 519 731	to	0 240
754 013 917	to	3 940	762 439 261	to	9 290	772 057 224	to	7 440	797 535 181	to	5 330
754 161 061	to	1 120	762 524 158	to	4 220	772 162 660	to	3 070	798 040 053	to	0 080
754 358 445	to	8 610	762 584 872	to	4 970	772 718 615	to	8 640	798 055 813	to	5 830
754 410 451	to	0 660	762 593 431	to	3 460	772 940 140	to	0 160	798 055 891	to	5 950
754 438 393	to	8 410	763 155 160	to	5 180	772 970 886	to	0 940	798 326 371	to	6 520
754 493 109	to	3 130	763 178 631	to	8 660	773 009 419	to	9 430	798 339 167	to	9 210
754 664 182	to	4 220	763 506 001	to	6 060	773 112 031	to	2 060	798 562 411	to	2 440
754 816 377	to	6 470	763 522 141	to	2 470	773 125 387	to	5 410	798 632 461	to	2 490
755 487 421	to	7 600	763 717 694	to	7 800	773 179 320	to	9 410	798 807 151	to	7 510
755 592 901	to	3 140	763 826 461	to	6 520	773 202 989	to	3 140	798 944 761	to	5 030
755 790 020	to	0 030	763 900 460	to	0 471	773 208 991	to	9 290	799 118 616	to	8 640
755 791 730	to	1 800	763 900 479	to	0 530	773 231 311	to	1 340	799 133 191	to	3 220
755 926 951	to	7 070	763 917 271	to	7 750	773 348 739	to	8 940	799 177 626	to	7 650
755 934 332	to	4 510	764 125 801	to	5 860	773 348 739	to	8 940	799 854 751	to	5 200
755 957 701	to	8 000	764 284 525	to	4 560	773 575 891	to	5 950	800 044 320	to	4 410
755 962 981	to	3 280	764 526 241	to	6 330	773 852 971	to	3 030	800 211 907	to	2 440
756 035 371	to	5 490	764 601 421	to	1 600	775 373 449	to	3 460	800 427 530	to	7 540
756 301 257	to	1 290	764 650 231	to	0 470	789 257 191	to	7 250	800 872 741	to	2 830
756 371 565	to	1 580	764 984 371	to	4 850	790 448 020	to	8 460	801 349 801	to	9 830
756 876 031	to	6 120	765 003 667	to	3 680	790 597 485	to	7 530	801 676 681	to	7 100
756 876 151	to	6 240	765 042 517	to	2 540	790 911 883	to	1 900	802 967 821	to	7 940
756 970 129	to	0 140	765 194 728	to	4 970	791 057 441	to	7 550	803 217 601	to	7 780
757 059 613	to	9 630	765 387 365	to	7 450	791 239 081	to	9 290	803 729 731	to	9 850
757 078 540	to	8 560	765 541 801	to	2 100	791 374 483	to	4 500	803 747 402	to	7 520
757 086 209	to	6 240	765 638 461	to	8 970	791 387 971	to	8 030	804 138 181	to	8 420
757 240 591	to	0 650	765 647 101	to	7 190	791 447 521	to	7 850	804 682 411	to	2 710
757 277 371	to	7 700	765 813 781	to	4 029	791 451 151	to	1 240	805 272 525	to	2 540
757 291 591	to	2 730	765 879 314	to	9 390	791 500 009	to	0 470	805 523 445	to	3 460
757 964 251	to	4 280	765 954 001	to	4 030	791 771 431	to	1 490	805 745 704	to	5 730
758 067 001	to	7 090	766 120 286	to	0 320	792 004 293	to	4 320	806 452 907	to	2 980
758 105 221	to	5 250	766 125 716	to	5 750	792 018 379	to	8 420	806 744 781	to	4 850
758 324 941	to	5 000	766 158 824	to	8 840	792 070 621	to	0 740	806 982 181	to	2 300
758 593 628	to	3 650	766 388 433	to	8 460	792 145 211	to	5 230	807 764 791	to	4 910
758 709 038	to	9 060	766 509 421	to	9 660	792 391 381	to	1 620	808 089 931	to	9 960
758 744 101	to	4 160	766 572 901	to	3 020	792 452 779	to	2 790	808 753 771	to	3 800
758 850 883	to	0 900	766 748 500	to	8 521	792 772 728	to	2 770	809 189 001	to	9 010
758 860 951	to	1 550	767 024 341	to	4 370	792 903 511	to	3 990	809 886 879	to	6 930
759 152 851	to	2 880	767 326 471	to	6 590	793 282 518	to	2 533	809 890 489	to	0 500
759 740 941	to	1 090	767 332 561	to	2 950	794 041 831	to	2 040	810 323 734	to	3 760
760 004 596	to	4 610	768 009 841	to	9 960	794 397 709	to	7 780	810 526 351	to	6 500
760 118 191	to	8 250	768 011 489	to	1 520	794 581 741	to	2 040	810 806 911	to	6 940
760 155 001	to	5 090	768 177 980	to	7 990	794 592 122	to	2 150	810 807 211	to	7 240
760 378 002	to	8 020	768 391 081	to	1 170	795 032 251	to	2 340	811 423 021	to	3 110
760 692 722	to	2 749	768 661 569	to	1 650	795 796 291	to	6 350	811 721 101	to	1 130
761 055 460	to	5 480	769 000 051	to	0 080	796 070 139	to	0 160	812 025 721	to	5 900
761 169 781	to	9 810	769 050 841	to	0 900	796 143 151	to	3 630	812 093 073	to	3 130
761 504 941	to	5 120	769 159 081	to	9 178	796 159 725	to	9 740	812 465 251	to	5 610
761 516 836	to	6 910	769 737 496	to	7 510	796 169 306	to	9 340	813 073 171	to	3 200
761 613 588	to	3 600	769 778 491	to	8 730	796 373 406	to	3 430			
761 688 631	to	8 690	769 827 331	to	7 450	796 602 961	to	3 050			

Counterfeit Canadian Money Order Forms

Do Not Cash

To be posted and used by retail window employees. As directed, destroy previous notices. All interim notices should be destroyed when the numbers listed appear in the *Postal Bulletin*.

671,819,086	686,794,382
676,612,640	686,794,426
677,891,039	686,794,427
678,282,493	686,794,431
678,916,031	687,262,502
679,552,215	687,262,503
679,694,334	687,262,525
679,751,983	687,262,526
679,800,207	687,287,578
681,130,536	687,287,581
681,844,376	687,287,582
683,594,542	694,063,898
684,683,610	694,063,899
686,619,878	694,063,980
686,619,886	701,321,725
686,619,887	

— *Group2–Mail Theft and Violent Crimes,
Postal Inspection Service, 3-16-06*

Toll-Free Number Available to Verify Canadian Money Orders

The Canada Post Corporation is now providing a toll-free number that cashing agents can call to verify the validity of Canadian Postal Money Orders. The number is 800-563-0444.

This toll-free number is printed on the back of the Canadian Postal Money Orders.

— *Group2–Mail Theft and Violent Crimes,
Postal Inspection Service, 3-16-06*

Overseas Military Mail

Mail addressed to military post offices overseas is subject to certain conditions or restrictions of mailing regarding content, preparation, and handling. The APO/FPO table below outlines these conditions by APO/FPO ZIP Codes™ through the use of footnoted mailing restrictions codes (see the Restrictions page following the table).

Acceptance clerks should use the table with the integrated retail terminal (IRT) or POS ONE terminal to determine which APO/FPO ZIP Codes are active and

which conditions of mailing apply. **Acceptance clerks may contact the Military Postal Service Agency with any questions regarding APO/FPO ZIP Codes, toll free, at 800-810-6098, Monday–Friday, 0730–1630 ET.**

For Express Mail Military Service (EMMS) availability, all acceptance clerks must refer to the local hardcopy EMMS directory.

There are no changes in the APO/FPO Table this issue.

We have eliminated “Not Active” entries from the table below to save space and paper.

APO/FPO Table

APO/ FPO	See Restrictions	APO/ FPO	See Restrictions	APO/ FPO	See Restrictions	APO/ FPO	See Restrictions
09003	A1-B-B1-C-D-P-U-V	09100	A1-B-B1-C-D-U	09213	A1-B-B1-C-D-U	09317	A-A1-B-B1-C1-E2-F-H1-M-R-R1-U2-V-Z1
09007	A1-B-B1-C-D-U	09102	A1-B-B1-C-D-U	09214	A1-B-B1-C-D-U	09318	A-A1-B-B1-C1-E2-F-H1-M-N-R-R1-V-Z1
09009	A1-B-B1-C-D-U	09103	A1-B-B1-D-U	09225	A1-B-B1-C-D-U	09319	A-A1-B-B1-C1-E2-F-H1-R-R1-U2-V-Z1
09012	A1-B-B1-C-D-F-F1-U	09104	A1-B-B1-C-D-U	09226	A1-B-B1-C-D-U	09320	A-A1-B-B1-C1-E2-F-H1-M-R-R1-V-Z1
09013	A1-B-B1-C-D-F-F1-U-Z1	09107	A1-B-B1-C-D-U	09227	A1-B-B1-C-D-U	09321	A-A1-B-B1-C1-E2-F-H1-M-R-R1-V-Z1
09014	A1-B-B1-C-D-U	09110	A1-B-B1-C-D-U	09229	A1-B-B1-C-D-U	09322	A-A1-B-B1-C1-E2-F-H1-R-R1-U2-V-Z1
09021	A1-B-B1-C-D-U	09112	A1-B-B1-C-D-U	09237	A1-B-B1-C-D-U-V	09323	A-A1-B-B1-C1-E2-F-H1-M-R-R1-V-Z1
09028	A1-B-B1-C-D-U	09114	A1-B-B1-C-D-U	09244	A1-B-B1-C-D-U	09324	A-A1-B-B1-C1-E2-F-H1-R-R1-U2-V-Z1
09031	A1-B-B1-C-D-U	09123	A1-B-B1-C-D-U	09245	A1-B-B1-C-D-U	09325	A-A1-B-B1-C1-E2-F-H1-M-R-R1-V-Z1
09033	A1-B-B1-C-D-U	09126	A1-B-B1-C-D	09250	A1-B-B1-C-D-U	09327	A-A1-B-B1-C1-E2-F-H1-M-R-R1-V-Z1
09034	A1-B-B1-C-D-U	09128	A1-B-B1-C-D-U	09252	A1-B-B1-C-D-U	09328	A-A1-B-B1-C1-E2-F-H1-M-R-R1-V-Z1
09036	A1-B-B1-C-D-U	09131	A1-B-B1-C-D-U	09261	A1-B-B1-C-D-U	09329	A-A1-B-B1-C1-E2-F-H1-I-M-R-R1-U2-V-Z1
09042	A1-B-B1-C-D-U	09136	A1-B-B1-C-D	09262	A1-B-B1-C-D-U	09330	A-A1-B-B1-C1-E2-F-H1-M-R-R1-V-Z1
09045	A1-B-B1-C-D-U	09137	A1-B-B1-C-D-U	09263	A1-B-B1-C-D-U	09331	A-A1-B-B1-C1-E2-F-H1-M-R-R1-V-Z1
09046	A1-B-B1-C-D-U	09138	A1-B-B1-C-D-U	09264	A1-B-B1-C-D-U	09332	A-A1-B-B1-C1-E2-F-H1-M-R-R1-V-Z1
09053	A1-B-B1-C-D-U	09139	A1-B-B1-C-D-U	09265	A1-B-B1-C-D-N-U	09333	A-A1-B-B1-C1-E2-F-H1-M-R-R1-V-Z1
09054	A1-B-B1-C-D-U	09139	A1-B-B1-C-D-U	09266	A1-B-B1-C-D-U	09334	A-A1-B-B1-C1-E2-F-H1-M-R-R1-V-Z1
09056	A1-B-B1-C-D-U	09140	A1-B-B1-C-D-U	09267	A1-B-B1-C-D-U	09335	A-A1-B-B1-C1-E2-F-H1-M-R-R1-V-Z1
09058	A1-B-B1-C-D-U	09142	A1-B-B1-C-D-U	09301	A-A1-B-B1-C1-E2-F-H1-M-R-R1-V-Z1	09336	A-A1-B-B1-C1-E2-F-H1-R-R1-U2-V-Z1
09059	A1-B-B1-C-D-U	09143	A1-B-B1-C-D-U	09302	A-A1-B-B1-C1-E2-F-H1-M-R-R1-V-Z1		
09060	A1-B-B1-C-D-U	09154	A1-B-B1-C-D-U	09304	A-A1-B-B1-C1-E2-F-H1-M-R-R1-V-Z1		
09063	A1-B-B1-C-D-L-U	09165	A1-B-B1-C-D-U	09306	A-A1-B-B1-C1-E2-F-H1-R-R1-U2-V-Z1		
09067	A1-B-B1-C-D-U	09166	A1-B-B1-C-D-U	09307	A1-B-B1-N-V-Z1		
09069	A-A1-B-B1-C-D-U	09169	A1-B-B1-C-D-U	09309	A-A1-B-B1-C1-E2-F-H1-M-R-R1-V-Z1		
09074	A1-B-B1-C-D-U	09172	A1-B-B1-C-D-U	09312	A-A1-B-B1-C1-E2-F-H1-R-R1-U2-V-Z1		
09076	A1-B-B1-C-D-U	09173	A1-B-B1-C-D-U	09314	A-A1-B-B1-C1-E2-F-H1-M-R-R1-V-Z1		
09080	A1-B-B1-C-D-U	09175	A1-B-B1-C-D-U	09315	A-A1-B-B1-C1-E2-F-H1-M-N-R-R1-V-Z1		
09081	A1-B-B1-C-D-U	09177	A1-B-B1-C-D-U	09316	A-A1-B-B1-C1-E2-F-H1-M-R-R1-U2-V-Z1		
09086	A1-B-B1-C-D-U	09180	A1-B-B1-C-D-U				
09089	A1-B-B1-C-D-U	09182	A1-B-B1-C-D-U				
09090	A1-B-B1-C-D-U	09183	A1-B-B1-C-D-U				
09094	A1-B-B1-C-D-F-F1	09185	A1-B-B1-C-D-U				
09095	A1-B-B1-C-D-U	09186	A1-B-B1-C-D-U				
09096	A1-B-B1-C-D-U	09201	A1-B-B1-C-C1-D-F-F1-H-M-R-R1-X-Y				
09099	A1-B-B1-C-D-U	09211	A1-B-B1-C-D-U				
		09212	A1-B-B1-C-D-U-V				

APO/ FPO	See Restrictions	APO/ FPO	See Restrictions	APO/ FPO	See Restrictions	APO/ FPO	See Restrictions
09337	A-A1-B-B1-C1-E2-F-H1-M-R-R1-V-Z1	09375	A-A1-B-B1-C1-E2-F-H1-I-M-R-R1-V-Z1	09468	A1-B-B1-C-C1-U	09594	A1-B-B1-V
09338	A-A1-B-B1-C1-E2-F-H1-M-R-R1-U2-V-Z1	09376	A1-B-B1-C1-E2-F-H1-M-R-R1-V-Z	09469	A1-B-B1-C-C1-U	09595	A1-B-B1-V
09339	A-A1-B-B1-C1-E2-F-H1-M-N-R-R1-V-Z1	09377	A-A1-B-B1-C1-E2-F-H1-M-R-R1-V-Z1	09470	A1-B-B1-C-C1-U	09596	A1-B-B1-V
09340	A-A1-B-B1-C1-F-R-V	09378	A-A1-B-B1-C1-E2-F-H1-M-R-R1-U2-V-Z1	09494	A1-B-B1-C-C1-U	09599	A1-B-B1-V
09342	A-A1-B-B1-C1-E2-F-H1-M-R-R1-V-Z1	09379	A-A1-B-B1-C1-E2-F-H1-M-R-R1-U2-V-Z1	09496	A1-B-B1-C-C1-U-V	09601	A1-B-B1-C-F-F1-U
09344	A-A1-B-B1-C1-E2-F-H1-M-R-R1-V-Z-Z1	09380	A-A1-B-B1-C1-E2-F-H1-R-R1-U2-V-Z1	09498	A1-B-B1-C-C1-F-F1-F2-R-R1-T-U-V-Z1	09602	A1-B-B1-C-F-F1-N-U
09346	A-A1-B-B1-C1-E2-F-H1-M-R-R1-U2-V-Z1	09381	A-A1-B-B1-C1-E2-F-H1-M-R-R1-U2-V-Z1	09499	A1-B-B1-C-C1-U	09603	A1-B-B1-C-F-F1-U
09348	A-A1-B-B1-C1-E2-F-H1-M-R-R1-U2-V-Z1	09383	A-A1-B-B1-C1-E2-F-H1-M-R-R1-V-Z1	09501	A1-B-B1-V	09604	A1-B-B1-C-F-F1-U
09349	A-A1-B-B1-C1-E2-F-H1-M-R-V-Z1	09384	A-A1-B-B1-C1-E2-F-H1-M-R-R1-V-Z1	09502	A1-B-B1-V	09605	A1-B-B1-C-D-U
09350	A-A1-B-B1-C1-E2-F-H1-M-R-R1-V-Z1	09385	A-A1-B-B1-C1-E2-F-H1-M-R-R1-V-Z1	09503	A1-B-B1-V	09606	A1-B-B1-C-D-U
09351	A1-B-B1-C1-E2-F-H1-M-R-R1-V-Z	09386	A-A1-B-B1-C1-E2-F-H1-I-M-R-R1-U2-V-Z-Z1	09504	A1-B-B1-V	09609	A1-B-B1-C-F-U
09352	A-A1-B-B1-C1-E2-F-H1-R-R1-V-Z1	09387	A-A1-B-B1-C1-E2-F-H1-I-M-R-R1-U2-V-Z-Z1	09505	A1-B-B1-V	09610	A1-B-B1-C-F-U
09353	A-A1-B-B1-C1-E2-F-H1-M-R-R1-V-Z1	09388	A-A1-B-B1-C1-E2-F-H1-I-M-R-R1-U2-V-Z-Z1	09506	A1-B-B1-V	09612	A1-B-B1-C-F-U
09354	A-A1-B-B1-C1-E2-F-H1-M-R-R1-V-Z1	09389	A-A1-B-B1-C1-E2-F-H1-I-M-R-R1-U2-V-Z-Z1	09507	A1-B-B1-V	09613	A1-B-B1-C-F-U-V
09355	A-A1-B-B1-C1-E2-F-H1-M-R-R1-V-Z1	09390	A-A1-B-B1-C1-E2-F-H1-M-R-R1-V-Z1	09508	A1-B-B1-V	09617	A1-B-B1-C-F-U
09356	A-A1-B-B1-C1-E2-F-H1-M-R-R1-V-Z1	09391	A-A1-B-B1-C1-E2-F-H1-M-R-R1-V-Z1	09509	A1-B-B1-V	09618	A1-B-B1-C-F-U
09357	A-A1-B-B1-C1-E2-F-H1-M-R-R1-V-Z1	09392	A-A1-B-B1-C1-E2-F-H1-M-R-R1-V-Z1	09510	A1-B-B1-V	09619	A1-B-B1-C-F-U
09358	A-A1-B-B1-C1-E2-F-H1-M-N-R-R1-V-Z1	09393	A-A1-B-B1-C1-E2-F-H1-M-R-R1-V-Z1	09511	A1-B-B1-V	09620	A1-B-B1-C-F-U
09359	A-A1-B-B1-C1-E2-F-H1-M-R-R1-V-Z1	09396	A-A1-B-B1-C1-E2-F-H1-M-R-R1-U2-V-Z1	09517	A1-B-B1-V	09621	A1-B-B1-C-F-U
09360	A1-B-B1-V	09397	A-A1-B-B1-C1-E2-F-H1-M-R-R1-V-Z1	09518	A1-B-B1-V	09622	A1-B-B1-C-F-U
09361	A-A1-B-B1-C1-E2-F-H1-M-R-R1-U2-V-Z1	09398	A-A1-B-B1-C1-E2-F-H1-M-R-R1-U2-V-Z1	09524	A1-B-B1-V	09623	A1-B-B1-C-F-U
09362	A-A1-B-B1-C1-E2-F-H1-M-R-R1-U2-V-Z1	09399	A1-B-B1-C-F-V-Z1	09532	A1-B-B1-V	09624	A1-B-B1-C-F-U
09363	A-A1-B-B1-C1-E2-F-H1-M-N-R-R1-V-Z1	09409	A1-B-B1-C-C1-U	09534	A1-B-B1-V	09625	A1-B-B1-C-F-U
09364	A-A1-B-B1-C1-E2-F-H1-M-R-R1-V-Z1	09420	A1-B-B1-C-C1-U	09543	A1-B-B1-V	09626	A1-B-B1-C-F-U
09365	A-A1-B-B1-C1-E2-F-H1-M-R-R1-V-Z1	09421	A1-B-B1-C-C1-U	09545	A1-B-B1-V	09627	A1-B-B1-C-F-U
09366	A-A1-B-B1-C1-E2-F-H1-M-R-R1-V-Z1	09447	A1-B-B1-C-C1-U-V	09549	A1-B-B1-V	09628	A1-B-B1-C-F-F1-U-V
09367	A-A1-B-B1-C1-E2-F-H1-M-R-R1-U2-V-Z1	09454	A1-B-B1-C-C1-U-V	09550	A1-B-B1-V	09630	A1-B-B1-C-F-U-V
09369	A1-B-B1-C1-E2-F-H1-M-R-R1-V-Z	09456	A1-B-B1-C-C1-H-H1-M-Z1	09554	A1-B-B1-V	09631	A1-B-B1-C-F-U
09371	A-A1-B-B1-C1-E2-F-H1-M-R-R1-U2-V-Z1	09459	A1-B-B1-C-C1-U	09556	A1-B-B1-V	09636	A1-B-B1-C-F-U
09372	A-A1-B-B1-C1-E2-F-H1-M-R-R1-U2-V-Z1	09461	A1-B-B1-C-C1-U	09557	A1-B-B1-V	09642	A1-B-B1-N-U
		09463	A1-B-B1-C-C1-U	09564	A1-B-B1-V	09643	A1-B-B1-U
		09464	A1-B-B1-C-C1-U	09565	A1-B-B1-V	09644	A1-B-B1-U
				09566	A1-B-B1-V	09645	A1-B-U
				09567	A1-B-B1-V	09647	A1-B-B1-N-U
				09568	A1-B-B1-V	09648	A1-B-B1-N-U-V-Z1
				09569	A1-B-B1-V	09649	A1-B-B1-U
				09570	A1-B-B1-V	09701	A-A1-B-B1-B2-C-C1-D-F-I-M-N-Q-R-R1-T-V-Z-Z1
				09573	A1-B-B1-V	09703	A1-B-B1-C-F1-U
				09574	A1-B-B1-V	09704	A1-B-B1-C-D-V
				09575	A1-B-B1-V	09705	A1-B-B1-U
				09576	A1-B-B1-V	09706	A1-B-B1-C-N-U-V
				09577	A1-B-B1-V	09707	A1-B-B1-C-N-U-V
				09578	A1-B-B1-V	09708	A1-B-B1
				09579	A1-B-B1-V	09709	A1-B-B1-F1
				09581	A1-B-B1-V	09710	A1-B-B1-C-C1-F1-M-R-R1-U
				09582	A1-B-B1-V	09711	A1-B-B1-F1-Z1
				09586	A1-B-B1-V	09713	A1-B-B1-C-F1
				09587	A1-B-B1-V	09714	A1-B-B1-C-C1-F1-M-R-R1-U
				09588	A1-B-B1-V	09715	A1-B-B1-F1
				09589	A1-B-B1-V	09716	A1-B-B1-C-D-N-U-V
				09590	A1-B-B1-V		
				09591	A1-B-B1-V		
				09593	A1-B-B1-V		

APO/ FPO	See Restrictions	APO/ FPO	See Restrictions	APO/ FPO	See Restrictions	APO/ FPO	See Restrictions
09717	A1-B-B1-M-W	09801	A-A1-B-B1-C1-E2-F- H1-M-N-R-R1-V-Z1	09855	A-A1-B-B1-C1-E2-F- H1-R-R1-U2-V-Z1	34058	A1-B-B1-V-Z1
09718	A1-B-B1-F-I-N-U-V	09802	A-A1-B-B1-C1-E2-F- H1-I-M-R-R1-V-Z-Z1	09856	A-A1-B-B1-C1-E2-F- H1-M-R-R1-V-Z1	34071	A1-B-B1-I-M-N-V-Z
09719	A1-B-B1-C-F1-V	09803	A1-B-B1-E2-E3-F- H1-N-R-R1-U1-V-Z1	09858	A1-B-B1-E2-E3-F- H1-N-R-R1-U1-V-Z1	34076	A1-B-B1-F1-N-V-Z1
09720	A1-B-B1-U-V	09804	A-A1-B-B1-F-Z1	09865	A-A1-B-B1-V-Z1	34078	A1-B-B1-F1-N-V-Z1
09721	A1-B-B1-N-U-V-Z1	09806	A-A1-B-B1-C1-E2-F- H1-M-N-R-R1-V-Z1	09868	A-A1-B-B1-U-V-Z1	34079	A1-B-B1-F1-N-V-Z1
09723	A1-B-B1-N-U-V-Z1	09807	A-A1-B-B1-C1-E2-F- H1-M-N-R-R1-V-Z1	09869	A-A1-B-B1-C1-I-V-Z- Z1	34090	A1-B-B1-V
09724	A1-B-B1-C-C1-F1-M- R-R1-U	09808	A-A1-B-B1-C1-E2-F- H1-I-M-R-R1-U2-Y-Z- Z1	09874	A-A1-B-B1-C1-I-V-Z- Z1	34091	A1-B-B1-V
09725	A1-B-B1-C	09811	A1-B-B1-E2-E3-F- H1-N-R-R1-U1-V-Z1	09880	A-A1-B-B1-C1-E2-F- H1-R-R1-U-V-Z1	34092	A1-B-B1-V
09726	A1-B-B1-N-U-V	09812	A1-B-B1-E2-E3-F-F1- I-N-R-U-V-Z-Z1	09890	A1-B-B1-E2-F-H1-N- R-R1-U2-V-Z1	34093	A1-B-B1-V
09727	A-A1-B-B1-B2-C-C1- D-F-I-M-N-Q-R-R1-T- V-Z-Z1	09814	A1-B-B1-E2-E3-F-F1- I-N-R-U-V-Z-Z1	09892	A-A1-B-B1-E2-F-N- R-R1-V-Z1	34095	A1-B-B1-V
09728	A1-B-B1-C-F1-U-V	09815	A-A1-B-B1-C1-E2-F- H1-M-R-R1-V-Z1	09898	A1-B-B1-E2-F-H1-R- R1-U2-V-Z1	34098	A1-B-B1-V
09729	A1-B-B1-N-U-V	09817	A-A1-B-B1-B2-C-C1- E2-E3-F-F1-G-H-H1- I-M-N-Q-R-R1-T-V-Z- Z1	34002	A1-B-B1-N-U-Z1	34099	A1-B-B1-V
09730	A-A1-B-B1-B2-C-C1- D-F-I-M-N-Q-R-R1-T- V-Z-Z1	09819	A-A1-B-F-P-V-Z1	34006	A-A1-B-B1-C1-F1-N- V-Z1	96201	A-A1-B-B1
09731	A-A1-B-B1-B2-C-C1- F-I-M-N-Q-R-R1-T-V- Z-Z1	09821	A-A1-B-F-V-Z1	34007	A-A1-B-B1-C1-F1-V-Z 1	96202	A-A1-B-B1-U-V
09732	A1-B-B1-N-V-Z1	09822	A-A1-B-F-V-Z1	34008	A-A1-B-B1-C1-F1-V-Z 1	96203	A-A1-B-B1
09733	A1-B-B1-V	09823	A-A1-B-F-V-Z1	34010	A1-B-B1-D-F-M-N-V- Z1	96204	A-A1-B-B1
09734	A-A1-B-B1-B2-C-C1- D-F-I-M-N-Q-R-R1-T- V-Z-Z1	09824	A-A1-B-F-V-Z1	34019	A-B-B1-M-N-V-Z1	96205	A-A1-B-B1-U
09735	A1-B-B1-N-V-Z1	09825	A-A1-B-B1-B2-C-C1- D-F-I-M-N-Q-R-R1-T- V-Z-Z1	34020	A1-B-B1-M-N-V-Z1	96206	A-A1-B-B1-U
09736	A-A1-B-B1-B2-C-C1- D-F-I-M-N-Q-R-R1-T- V-Z-Z1	09827	A-A1-B-B1-F-F1-V	34021	A1-B-B1-M-N-V-Z1	96207	A-A1-B-B1-V
09737	A-A1-B-B1-B2-C-C1- D-F-I-M-N-Q-R-R1-T- V-Z-Z1	09828	A1-B-N-V-Z1	34022	A1-B-B1-D-F-M-N-V- Z1	96208	A-A1-B-B1-U
09738	A-A1-B-B1-B2-C-C1- D-F-I-M-N-Q-R-R1-T- V-Z-Z1	09830	A1-B-B1-C-N-V-Z1	34023	A1-B-B1-M-N-V-Z1	96212	A-A1-B-B1-U
09739	A-A1-B-B1-B2-C-C1- D-F-I-M-N-Q-R-R1-T- V-Z-Z1	09831	A1-B-B1-F-N-U-V-Z1	34024	A1-B-B1-M-N-V-Z1	96213	A-A1-B-B1-U
09740	A-A1-B-B1-C1-E2-F- F1-M-Z1	09832	A-A1-B-B1-U1-V-Z1	34025	A1-B-B1-F-N-U-V-Z1	96214	A-A1-B-B1-U
09741	A-A1-B-B1-C1-E2-F- F1-H1-M-N-Q-R-R1-T- -V-W-Y-Z-Z1	09833	A1-B-B1-U1-V-Z1	34030	A1-B-B1-M-N-V-Z1	96215	A-A1-B-B1-U-V
09742	A-A1-B-B1-B2-F-F1- I-M-N-Q-R-T-V-Z-Z1	09834	A1-B-B1-V-Z1	34031	A1-B-B1-M-N-V-Z1	96217	A-A1-B-B1-U-V
09743	A-A1-B-B1-B2-C-C1- D-F-M-N-R-R1-V-Z- Z1	09835	A-A1-B-B1-V-Z1	34032	A1-B-M-N-V-Z1	96218	A-A1-B-B1-U
09777	A-A1-B-B1-C-E1-N	09836	A-A1-B-B1-C-F-M-V- Z1	34033	A1-B-C-F-M-N-V-Z1	96219	A-A1-B-B1-U-V
09779	A-A1-B-B1-F-R-V	09837	A1-B-B1-V-Z1	34034	A1-B-B1-M-N-V-Z1	96220	A-A1-B-B1-U-V
09780	A-A1-B-B1-F-R-V	09838	A1-B-B1-V-Z1	34035	A1-B-B1-H-M-N-V-Z1	96221	A-A1-B-B1-U-V
09788	A-A1-B-B1-F-R-V	09839	A-A1-B-B1-U-V-Z1	34036	A1-B-B1-M-N-V-Z1	96224	A-A1-B-B1-U
09789	A-A1-B-B1-F-R-V	09840	A-A1-B-B1-V-Z1	34037	A1-B-B1-C-F-H-I-M- N-V-Z-Z1	96251	A-A1-B-B1-U
09790	A-A1-B-B1-C1-F-R-V	09841	A-A1-B-B1-U-Z1	34038	A1-B-B1-M-N-V-Z1	96257	A-A1-B-B1-U
09793	A-A1-B-B1-F-R-V	09842	A-A1-B-B1-Z1	34039	A1-B-N-V-Z1	96258	A-A1-B-B1-U
09797	A1-B-B1-C-D-P-V	09843	A-A1-B-B1-U-V-Z1	34040	A1-B-V-Z1	96259	A-A1-B-B1-U
		09844	A-A1-B-B1-U-V-Z1	34041	A1-B-B1-M-N-U-V-Z1	96260	A-A1-B-B1-U
		09852	A1-B-B1-E2-E3-F- H1-N-R-R1-U1-V-Z1	34042	A1-B-B1-D-F-M-N-V- Z1	96262	A-A1-B-B1-U-V
		09853	A1-B-B1-E2-F-H1-R- R1-U2-V-Z1	34043	A1-B-B1-D-F-M-N-V- Z1	96264	A-A1-B-B1-U
				34050	A1-B-B1-V	96266	A-A1-B-B1-U
				34055	A1-B-B1-N-V-Z1	96267	A-A1-B-B1-U-V
						96269	A-A1-B-B1-U
						96271	A-A1-B-B1-U
						96275	A-A1-B-B1-V
						96276	A-A1-B-B1
						96278	A-A1-B-B1-U
						96283	A-A1-B-B1-U
						96284	A-A1-B-B1-U-V
						96297	A-A1-B-B1-U
						96306	A1-B-B1-F-F1-F2-M- W
						96309	A1-B-B1-M-V-W
						96310	A1-B-B1-M-W
						96311	A1-B-B1-M-W

APO/ FPO	See Restrictions	APO/ FPO	See Restrictions	APO/ FPO	See Restrictions	APO/ FPO	See Restrictions
96313	A1-B-B1-F-F1-F2-M-W	96378	A1-B-B1-M-W	96541	A1-B-B1-V	96615	A1-B-B1-V
96319	A1-B-B1-M-W	96379	A1-B-B1-M-W	96542	A1-B-B1-V	96616	A-A1-B-B1-V-Z1
96321	A1-B-B1-F-F1-F2-M-W	96384	A1-B-B1-M-W	96543	A1-B-B1-P-V	96617	A1-B-B1-V
96322	A1-B-B1-F-F1-F2-M-W	96386	A1-B-B1-M-W	96544	A1-B-B1-F-N-U3-V	96619	A1-B-B1-V
96323	A1-B-B1-M-V-W	96387	A1-B-B1-M-W	96546	A1-B-B1-F-U3	96620	A1-B-B1-V
96326	A1-B-B1-M-W	96388	A1-B-B1-M-W	96548	A-A1-B-B1-H-M-U	96621	A1-B-B1-V
96328	A1-B-B1-M-W	96401	A1-B-B1-F-N-V-Z1	96549	A-A1-B-B1-H-M-U	96622	A1-B-B1-V
96330	A1-B-B1-M-W	96424	A-A1-B-B1-C1-E2-F-H1-I-M-R-R1-U2-V-Z-Z1	96550	A-A1-B-B1-H-M-U-V	96624	A1-B-B1-V
96336	A1-B-B1-M-V-W	96425	A-A1-B-B1-C1-E2-F-H1-I-M-R-R1-U2-V-Z-Z1	96551	A-A1-B-B1-H-M-U	96628	A1-B-B1-V
96337	A1-B-B1-M-W	96426	A1-B-B1-C1-E2-F-H1-R-R1-V-Z1	96553	A-A1-B-B1-H-M-N-U-V	96634	A1-B-B1-V
96338	A1-B-B1-M-W	96427	A-A1-B-B1-C1-E2-F-H1-I-M-R-R1-U2-V-Z-Z1	96554	A-A1-B-B1-H-M-U	96643	A1-B-B1-V
96339	A1-B-B1-M-V-W	96490	A1-B-B1-V	96555	A1-B-B1-F-M-V	96657	A1-B-B1-V
96343	A1-B-B1-M-W	96501	A-A1-B-B1-N-V	96557	A1-B-B1-F-M-V	96660	A1-B-B1-V
96347	A1-B-B1-F-F1-F2-M-W	96507	A-A1-B-B1-F-V	96562	A-A1-B-B1-B2-C-C1-D-E2-E3-F1-G-H-H1-I-M-N-R-R1-T-V-Z-Z1	96661	A1-B-B1-V
96348	A1-B-B1-F-F1-F2-M-W	96510	A1-B-B1-I-N-V	96595	A1-B-B1-V	96662	A1-B-B1-V
96349	A1-B-B1-F-F1-F2-M-W	96511	A1-B-B1-I-N-V	96598	A1-B-B1-N-V	96663	A1-B-B1-V
96350	A1-B-B1-F-F1-F2-M-W	96515	A1-B-B1-F	96599	A1-B-B1-V	96664	A1-B-B1-V
96351	A1-B-B1-F-F1-F2-M-W	96517	A1-B-B1-F-U3-V	96601	A1-B-B1-V	96665	A1-B-B1-V
96362	A1-B-B1-F-F1-F2-M-W	96518	A1-B-B1-V	96602	A1-B-B1-V	96666	A1-B-B1-V
96365	A1-B-B1-M-V-W	96520	A1-B-B1-F-U3-V	96603	A1-B-B1-V	96667	A1-B-B1-V
96367	A1-B-B1-L-M-W	96521	A1-B-B1-F-N	96604	A1-B-B1-V	96668	A1-B-B1-V
96368	A1-B-B1-M-W	96522	A1-B-B1-F-N-U	96605	A1-B-B1-V	96669	A1-B-B1-V
96370	A1-B-B1-F-F1-F2-M-W	96530	A-A1-B-B1-H-M-N-U-V	96606	A1-B-B1-V	96670	A1-B-B1-V
96372	A1-B-B1-M-W	96531	A-A1-B-B1-H-M-U-V	96607	A1-B-B1-V	96671	A1-B-B1-V
96373	A1-B-B1-M-W	96534	A-A1-B-B1-F	96608	A1-B-B1-V	96672	A1-B-B1-V
96374	A1-B-B1-M-W	96535	A-A1-B-B1-F-V	96609	A1-B-B1-V	96673	A1-B-B1-V
96375	A1-B-B1-M-W	96536	A1-B-B1-V	96610	A1-B-B1-V	96674	A1-B-B1-V
96376	A1-B-B1-M-W	96537	A1-B-B1-V	96611	A1-B-B1-V	96675	A1-B-B1-V
96377	A1-B-B1-M-W	96538	A1-B-B1-V	96612	A1-B-B1-V	96677	A1-B-B1-V
		96540	A1-B-B1-V	96613	A-A1-B-B1-C1-E2-F-H1-I-M-R-R1-U2-V-Z-Z1	96678	A1-B-B1-V
				96614	A-A1-B-B1-C1-E2-F-H1-I-M-R-R1-U2-V-Z-Z1	96679	A1-B-B1-V
						96681	A1-B-B1-V
						96682	A1-B-B1-V
						96683	A1-B-B1-V
						96686	A1-B-B1-V
						96687	A1-B-B1-V
						96698	A1-B-B1-V

RESTRICTIONS

LEGEND

PS Form 2976, *Customs - CN 22 (Old C 1) and Sender's Declaration* (green label)

PS Form 2976-A, *Customs Declaration and Dispatch Note*

AAFES	= Army and Air Force Exchange Service
APO	= Army/Air Force Post Office
Box R	= Retired military personnel
FPO	= Fleet Post Office
DMM	= <i>Domestic Mail Manual</i>
MOM	= Military Ordinary Mail
MPO	= Military Post Office
PAL	= Parcel Airlift
PSC	= Postal Service Center
SAM	= Space Available Mail
USDA	= United States Department of Agriculture

Note: Mail order catalogs are prohibited as SAM or PAL mail.

A. Securities, currency, or precious metals in their raw, unmanufactured state are prohibited. Official shipments are exempt from this restriction.

A1. Mail addressed to "Any Servicemember," or similar wording such as "Any Soldier," "Sailor," "Airman," or "Marine"; "Military Mail"; etc., is prohibited. Mail must be addressed to an individual or job title such as "Commander," "Commanding Officer," etc.

B. PS Form 2976-A is required for all mail weighing 16 ounces or more, with exceptions noted below. In addition, mailers must properly complete required customs documentation when mailing any potentially dutiable mail addressed to an APO or FPO regardless of weight. The following are exceptions to the requirement for customs documentation on nondutiable mail that weighs 16 ounces or more:

- Known mailers are exempt from providing customs documentation on non-dutiable letters, and printed matter weighing 16 ounces or more. (A known mailer is anyone who legally applies a permit imprint to a mailpiece. Mail with meter postage is not considered to be from a known mailer.)
- All federal, state, and local government agencies are exempt from providing customs documentation on mail addressed to an APO or FPO, except for those APOs/FPOs to which restriction B2 applies.
- Prepaid mail from military contractors is exempt, providing the mailpiece is endorsed "Contents for Official Use — Exempt from Customs Requirements."

B1. PS Form 2976 or 2976-A is required. Articles are liable for customs duty and/or purchase tax unless they are bona fide gifts intended for use by military personnel or their dependents. When the contents of a parcel meet these requirements, the mailer must endorse the customs form, "Certified to be a bona fide gift, personal effects, or items for personal use of military personnel and dependents," under the heading, Description of Contents. **Exceptions:** All other exceptions listed in restriction B above are applicable to this restriction.

B2. All federal, state, and local government agencies must complete customs documentation when sending mail addressed to or from this APO or FPO weighing 16 ounces or more.

C. Cigarettes and other tobacco products are prohibited.

C1. Obscene articles, prints, paintings, cards, films, videotapes, etc., and horror comics and matrices are prohibited.

D. Coffee is prohibited.

E1. Medicines or vaccines not conforming to French laws are prohibited.

E2. Any matter depicting nude or seminude persons, pornographic or sexual items, or nonauthorized political materials is prohibited. Although religious materials contrary to the Islamic faith are prohibited in bulk quantities, items for the personal use of the addressee are permissible.

E3. Radio transceivers, cordless telephones, global positioning systems, scanners, base stations, and handheld transmitters are prohibited.

F. Firearms of any type are prohibited in all classes of mail. See definitions of firearms in DMM 601.11.1.2c. This restriction does not apply to firearms mailed to or by official U.S. government agencies. The restriction for mail to this APO/FPO ZIP Code does not apply to firearms mailed from this APO/FPO ZIP Code, provided ATF and USPS regulations are met. Antique firearms are a separate category defined in DMM 601.11.2 and ATF regulations; they do not require an ATF form.

F1. Privately owned weapons addressed to an individual are prohibited in any class of mail.

F2. Importation of firearms is restricted to one shotgun and one single shot .22 caliber rifle per individual.

G. Only First-Class Mail letters, Periodicals, and Standard Mail items are authorized.

H. Meats, including preserved meats, whether hermetically sealed or not, are prohibited.

H1. Pork or pork by-products are prohibited.

I. Mail of all classes must fit in a mail sack. Mail may not exceed the following dimensions:

Length	
42"	72" length and girth combined
over 42" to 44"	24" girth
over 44" to 46"	20" girth
over 46" to 48"	16" girth
	Maximum length 48"

This restriction does not apply to registered mail and official government mail marked MOM.

I1. This restriction does not apply to registered mail.

I2. This restriction does not apply to official government mail marked MOM.

J. Parcels may not exceed 108 inches in length and girth combined.

K. Mail that includes in the address the words, "Dependent Mail Section," may consist only of letter mail, newspapers, magazines, and books. No parcel of any class containing any other matter may be mailed to the Dependent Mail section. This restriction does not apply if the address does not include the words "Dependent Mail Section."

L. All official mail is prohibited.

M. Fruits, animals, and living plants are prohibited.

N. Registered mail is prohibited.

O. Personal mail addressed to vessels using this number is limited to unregistered First-Class Mail items and certified mail. Other classes of mail are prohibited.

P. APO is used for the receipt and dispatch of official mail only.

Q. Mail may not exceed 66 pounds, and size is limited to 42 inches maximum length and 72 inches maximum length and girth combined.

R. All alcoholic beverages, including those mailable under DMM 601.8.0, are prohibited.

R1. Materials used in the production of alcoholic beverages (i.e., distilling material, hops, malts, yeast, etc.) are prohibited.

T. Mailings of case lots of food and supplemental household shipments must be approved by the sender's parent agency prior to mailing.

U. Parcels must weigh less than 16 ounces when addressed to Box R. This restriction does not apply to mail endorsed "Free Matter for the Blind or Handicapped."

U1. Mail is limited to First-Class Mail weighing 13 ounces or less when addressed to Box R. This restriction does not apply to mail endorsed "Free Matter for the Blind or Handicapped." Videotapes are prohibited when addressed to Box R, regardless of weight.

U2. Mail is limited to First-Class Mail letters only when addressed to Box R.

U3. Mail is limited to First-Class Mail correspondence (including voice and video cassettes), newspapers, magazines, photographs, not exceeding 16 ounces, when addressed to Box R.

V. Express Mail Military Service (EMMS) not available from any origin.

W. Meat products, such as dried beef, salami, and sausage, may be mailed, provided they remain in their original, hermetically sealed packages and bear USDA certification. Other meats, bones, skin, hair, feathers, horns or hoofs of hoofed animals, wool samples, tobacco leaves, including chewing and pipe tobacco, snuff, cigars, and cigarettes, or obscene material, including obscene drawings, photographs, films, and carvings, are prohibited. Exception: 200 grams of tobacco per parcel are permitted duty free.

X. Personal mail is limited to First-Class Mail items (to include audio cassettes and voice tapes) weighing 13 ounces or less. This limitation does not apply to official mail.

Y. Mail is limited to First-Class and Priority Mail items only. All Periodicals, Standard Mail items, and Package Services items (including SAM and PAL) are not authorized. This restriction also applies to official mail.

Z. No outside pieces (OSPs).

Z1. The following restriction is applicable only to International Service Centers (ISC)/Exchange Offices. An Anti-Pilferage Seal (Item No O817E or O818A) is required on all pouches and sacks.

NOTICE TO ALL EMPLOYEES

THRIFT SAVINGS PLAN FACT SHEET

Percentage returns released March 2, 2006, by the Federal Retirement Thrift Investment Board

ANNUAL RETURNS	G Fund	F Fund	LBA Bond Index	C Fund	S&P 500 Stock Index	S * Fund	Wilshire 4500 Stock Index	I * Fund	EAFE Stock Index
1994	7.22	-2.96	-2.92	1.33	1.32	—	-2.66	—	7.75
1995	7.03	18.31	18.47	37.41	37.58	—	33.48	—	11.27
1996	6.76	3.66	3.63	22.85	22.96	18.52	17.18	6.27	6.14
1997	6.77	9.60	9.65	33.17	33.36	26.61	25.69	1.46	1.55
1998	5.74	8.70	8.69	28.44	28.58	7.51	8.63	20.46	20.09
1999	5.99	-0.85	-0.82	20.95	21.04	32.70	35.49	26.81	26.72
2000	6.42	11.67	11.63	-9.14	-9.10	-8.76	-15.77	-14.11	-14.17
2001	5.39	8.61	8.44	-11.94	-11.89	-2.22*	-2.52*	-15.42*	-14.88*
2002	5.00	10.27	10.26	-22.05	-22.10	-18.14	-17.80	-15.98	-15.94
2003	4.11	4.11	4.10	28.54	28.69	42.92	43.84	37.94	38.59
2004	4.30	4.30	4.34	10.82	10.88	18.03	18.10	20.00	20.25
2005	4.49	2.40	2.43	4.96	4.91	10.45	10.03	13.63	13.54

*Rates of return for May (inception of S and I Funds) through December 2001.

2005 MONTHLY RETURNS

March	0.37	-0.48	-0.51	-1.71	-1.77	-1.86	-1.92	-2.52	-2.51
April	0.37	1.35	1.35	-1.90	-1.90	-3.72	-3.65	-2.27	-2.35
May	0.37	1.05	1.08	3.15	3.18	6.05	5.96	-0.40	0.05
June	0.28	0.56	0.55	0.16	0.14	3.37	3.26	1.86	1.33
July	0.37	-0.84	-0.91	3.67	3.72	5.59	5.63	3.07	3.07
Aug.	0.37	1.23	1.28	-0.90	-0.91	-1.01	-1.15	3.23	2.53
Sept.	0.36	-1.03	-1.03	0.84	0.81	0.83	0.76	3.68	4.45
Oct.	0.36	-0.75	-0.79	-1.66	-1.67	-2.33	-2.35	-2.90	-2.92
Nov.	0.36	0.38	0.44	3.75	3.78	4.72	4.67	2.44	2.45
Dec.	0.45	0.95	0.95	0.07	0.03	0.37	0.48	4.64	4.65

2006

Jan.	0.36	0.09	0.01	2.66	2.65	6.70	6.57	6.14	6.14
Feb.	0.36	0.28	0.33	0.22	0.27	-0.98	-0.99	-0.27	-0.22
LAST 12 MONTHS	4.46	2.78	2.74	8.40	8.40	18.39	17.88	17.48	17.41

Fund	Invested In	Index Tracked
G — Government Securities Investment Fund	Special issues of U.S. Treasury securities	N/A
F — Fixed Income Index Investment Fund	Barclays U.S. Debt Index Fund	Lehman Brothers U.S. Aggregate bond index
C — Common Stock Index Investment Fund	Barclays Equity Index Fund	S&P 500 stock index
S — Small Capitalization Stock Index Investment Fund	Barclays Extended Market Index Fund	Wilshire 4500 stock index
I — International Stock Index Investment Fund	Barclays EAFE Index Fund	Europe, Australasia, and Far East stock index

Future performance of the funds will vary and may be significantly different from the returns shown above. See the *Summary of the Thrift Savings Plan* for detailed information about the funds and their investment risks. The monthly returns of the TSP Funds represent net earnings for the month after deduction of accrued administrative expenses and, except for the G Fund, after deduction of trading costs and

accrued investment management fees as well. The returns for the four indexes shown do not include any of these deductions.
* Implemented May 2001.

See next page for new L Funds.

Please post on bulletin boards. Discard/recycle all previous notices.

L Funds

2005 MONTHLY RETURNS	L 2040	L 2030	L 2020	L 2010	L Income
Aug *	0.07	0.07	0.15	0.16	0.17
Sep	1.35	1.17	1.06	0.94	0.52
Oct	-1.90	-1.67	-1.34	-0.93	-0.17
Nov	3.08	2.80	2.42	1.89	1.03
Dec	1.32	1.22	1.11	0.93	0.59
2006					
Jan	3.84	3.40	2.92	2.22	1.10
Feb	-0.07	0.00	0.07	0.15	0.25

* Returns for August are from inception on August 1, 2005.

The L Funds are invested in the five individual TSP funds.

Domestic Mail (continued)

DMM REMINDER

Upcoming Mail Preparation Changes

Several important mail preparation changes are on the horizon. We summarize these changes in the table below, and we will incorporate them into *Mailing Standards of the United States Postal Service*, Domestic Mail Manual (DMM®) when they are effective.

The DMM and other mailing tools are available for customers and employees on the Postal Explorer® Web site at <http://pe.usps.com>. The electronic DMM is fully searchable and features fly-out menus and clickable links for easy navigation. We update the DMM online at least once a month to capture changes to mailing standards, so it is always your current source for mail preparation information.

Effective Date	Shape of Mail	Class of Mail	Mail Preparation Change
April 30, 2006	Flats and irregular parcels	First-Class Mail® Standard Mail® Bound printed matter Media Mail® Library mail Periodicals	Mailers must use two bands to secure all bundles of presorted flat-size mail and irregular parcels when those bundles are not shrinkwrapped. See <i>Postal Bulletin</i> 22175 (3-2-06, page 33) for details.
May 11, 2006	Flats and irregular parcels	Standard Mail Package services Periodicals	We provide new preparation requirements for bundles of flats and irregular parcels on pallets. See <i>Postal Bulletin</i> 22171 (1-5-06, page 8) for details.
		Standard Mail Package services Periodicals	Mailers have a new option to reallocate bundles of flats and irregular parcels on pallets to protect an ADC pallet. See <i>Postal Bulletin</i> 22170 (12-22-05, pages 34–35) for details.
		Periodicals	Mailers must put a minimum of 24 pieces in most sacks, and we provide two new types of sacks. See <i>Postal Bulletin</i> 22172 (1-19-06, pages 6–11) for details.

— *Mailing Standards, Pricing and Classification, 3-16-06*

MARKETING MATTERS — FACTS AT A GLANCE

Stamps — Closer Than You Think!

Need postage stamps? Well, they are closer than you think. Thanks to the Postal Service™, you have an opportunity to buy stamps just about anywhere you go.

You can buy stamps from the following places and using the following services:

APC®. The Automated Postal Center® (APC) is a state-of-the-art self-service mailing kiosk that helps you conduct most retail transactions, including sending packages and letters, buying stamps, and searching for a ZIP Code™. You'll probably be surprised at how fast and easy it is to use.

ATMs, vending machines, and local stores. Thousands of alternative retail locations are available nationwide to meet your mailing needs. To find the nearest one, go to *usps.com*; then in the red banner at the top of the page, click on "Locate a Post Office"; then

under "What are you trying to locate?" select "Alternate Locations to Buy Stamps"; and then type in your address or ZIP Code to get a list of area businesses and locations where you can purchase stamps.

Stamps Online™. It's Quick, Easy, Convenient™. Stamps are just a couple of clicks away using the Internet and The Postal Store®. You can buy stamps by price, subject, or type and get them delivered to you in just a few days. Just go to *usps.com/shop*.

Stamps by Phone™. Use our stamp hotline and your debit or credit card to order the postage you need. Just dial 800-STAMP-24 (800-782-6724).

Stamps by Mail®. Ask your letter carrier or at your local Post Office™ for one of our Stamps by Mail order forms, fill it out, and just drop it in the mail. We'll fill your order and mail the stamps directly to you.

Your local Post Office. We welcome your business and look forward to serving your mailing needs. Stop by anytime!

— *Product Marketing,
Product Development, 3-16-06*

NOTICE

Phase III Postage Meters Scheduled for Decertification

We remind Phase III postage meter users who plan to continue using a meter for postage that they must complete their transition to a more secure Postal Service™-approved postage meter by the December 31, 2006, decertification date established in 2001.

Phase III postage meters use older rotary (letterpress) technology to print postage and do not automatically disable if not reset within a certain time period. Customers using this technology should keep in mind that Phase III meters cannot be reset once they are decertified. Phase III meters must be off the market and withdrawn from service by December 31, 2006.

Meter users who choose to transition to one of the new information-based indicia postage meter models will have access to the advantages offered by Intelligent Mail, including the following:

- Greater mailpiece visibility.
- Improved ability to provide predictable and accurate delivery by the Postal Service.
- Multiple value-added services in a single barcode. The barcode provides data-rich and machine-

readable information and is unique and trackable throughout the Postal Service distribution network.

In addition to this notice, the Postal Service has provided all commercial postage meter vendors with a letter outlining the transition requirements for distribution to their clients.

Postal Service employees should direct customers requesting specific information about approved replacement models to contact a commercial postage meter vendor. Mailing system representatives at these companies have received specialized training, can explain the features offered by each postage meter model, and can answer questions about this transition process.

General information on digital technology, postage meter decertification schedules, and a listing of Postal Service-approved postage meter vendors can also be found at www.usps.com/postagesolutions/flash.htm.

— *Postage Technology Management,
Product Development, 3-16-06*

Employees

ELM REVISION

Reductions in Grade — Correction

In the article “ELM Revision: Reductions in Grade” in *Postal Bulletin* 22170 (12-22-05, pages 41–42) we published changes to the *Employee and Labor Relations Manual* (ELM) 422.125, Reductions in Grade, to be effective June 10, 2006 (Pay Period 13-2006). The article revised 422.125b, Step and Next Step Date Assignment, by including new wording for subsections (1) and (2). However, the article did not indicate clearly that the existing subsection (3) would be deleted. The new text for 422.125b is published below with a revised editorial line.

Employee and Labor Relations Manual (ELM)

	*	*	*	*	*
4	Pay Administration				
	*	*	*	*	*
420	Wage Administration Policy for Bargaining Unit Employees				
	*	*	*	*	*
422	Salary Schedules Covered by Specific Agreements				
422.1	Postal Service and Mail Equipment Shops/Material Distribution Center Salary Schedules				
	*	*	*	*	*
422.12	Change Action Pay Rules				
	*	*	*	*	*

422.125 Reductions in Grade

[Revise 422.125b(1) and b(2) as follows:]

- b. *Step and Next Step Date Assignment.* Assignments are made as follows:
 - (1) *Step.* The employee’s current salary is moved to the lower grade. If the current salary falls between two steps in the lower grade, the salary is set at the higher of the two steps. The salary may not be set below the minimum or above the maximum of the lower grade.

- (2) *Next Step Date.* Creditable service in the former position is maintained toward the next step increase, with the following exceptions:
 - (a) If the employee’s salary is increased by at least one most prevalent step in the former grade, a new step waiting period begins on the effective date of the reduction in grade (see 421.45c).
 - (b) If the waiting period time already served equals or exceeds that required to advance to the next step following the reduction in grade, the employee is advanced one additional step and a new step waiting period begins on the effective date of the reduction in grade.

[Delete 422.125b(3).]

	*	*	*	*	*
--	---	---	---	---	---

We will incorporate these revisions into the next printed version of the ELM and also into the online update, available on the Postal Service™ PolicyNet Web site:

- Go to <http://blue.usps.gov>.
- Under “Essential Links” in the left-hand column, click on *References*.
- Under “References” in the right-hand column, under “Policies,” click on *PolicyNet*.
- Click on *Manuals*.

(The direct URL for the Postal Service PolicyNet Web site is <http://blue.usps.gov/cpim>.)

It is also available on the Postal Service Internet:

- Go to www.usps.com.
- Click on *About USPS & News*, then *Forms & Publications*, then *Postal Periodicals and Publications*, and then *Manuals*.

— Compensation,
Human Resources, 3-16-06

NOTICE

RIF Competitive Areas for the Postal Service

The Office of Personnel Management requires agencies covered by reduction-in-force (RIF) procedures to establish Competitive Areas and to publish them for their employees. Competitive Areas are organizational units under separate management authority within which preference-eligible employees compete during an RIF. Listed below are the Competitive Areas for the Postal Service™ as of March 16, 2006.

Organization	Office	Competitive Area
Headquarters	Office of the Postmaster General/Chief Executive Officer	Separate
	Office of the Deputy Postmaster General/Chief Operating Officer	Separate
	Office of the Chief Financial Officer/Executive Vice President	Separate
	Office of the Chief Human Resources Officer/ Executive Vice President	Separate
	Office of the Chief Postal Inspector	Separate
	Office of the General Counsel/Vice President	Separate
	Offices of Senior Vice Presidents Each Vice President's Organization	Separate Separate
Headquarters-Related Organization — Organizational Type	Each accounting service center	Separate
	Each communications service center ¹	Separate
	Each Equal Employment Opportunity field office ¹ (Grouped by area)	Separate
	Each facilities service office	Separate
	Each field counsel unit ¹	Separate
	Each forensic lab ¹	Separate
	Each information technology site	Separate
	Each Inspection Service DCI Field Operations unit	Separate
	Each Inspection Service Operational Service Center	Separate
	Each Inspection Service division	Separate
	Each mail recovery center	Separate
	Each Sales field office ¹ (Grouped by area)	Separate
	Each supply management site	Separate
Each rates and classification service center	Separate	
Each statistical programs service center ¹	Separate	
Unique Organization — Separate Competitive Area	Address Management, Memphis, TN	Separate
	Capital Metro Area Operations, Gaithersburg, MD	Separate
	National Center for Employee Development, Norman, OK	Separate
	International Business Information Technology, Jamaica, NY	Separate
	Kansas Stamp Services Center, Kansas City, MO	Separate
	Maintenance Technical Support Center, Norman, OK	Separate
	Nonprofit Service Center, Memphis, TN Topeka Material Distribution Center, Topeka, KS	Separate Separate
Unique Organization — Part of Another Competitive Area	Supply Management Facilities Portfolio, Arlington, VA	Supply Management, National HQ, Washington, DC
	Supply Management Mail Equipment Portfolio, Merrifield, VA	Supply Management, National HQ, Washington, DC
	Career Development (Inspection Service), Potomac, MD	Inspection Service, National HQ, Washington, DC
	Dulles Stamp Distribution Network, Dulles, VA	Government Relations and Public Policy, National HQ, Washington, DC
	HQ Facilities Services, HQ, Washington, DC	Facilities, Arlington, VA
	Mail Equipment Shop, Washington, DC	Supply Management, National HQ, Washington, DC
	National Test Administration Center, Largo, MD	Employee Resource Management, National HQ, Washington, DC
	Technical service and electronic evidence units	Inspection Service, National HQ, Washington, DC
William F. Bolger Center for Leadership Development, Potomac, MD	Employee Development and Diversity, National HQ, Washington, DC	
Field Organizations	Each air mail center	Separate
	Each air mail facility	Separate
	Each area office	Separate

Organization	Office	Competitive Area
Field Organizations	Each bulk mail center	Separate
	Each district office (including its vehicle maintenance facilities)	Separate
	Each independent delivery distribution center	Separate
	Each independent mail transfer center	Separate
	Each international satellite facility	Separate
	Each international service center	Separate
	Each mail equipment facility	Separate
	Each Post Office	Separate
	Each Priority Mail center	Separate
	Each processing and distribution center	Separate
	Each processing and distribution facility	Separate
	Each remote encoding center	Separate
	Each senior processing and distribution center	Separate

¹The units located in the Washington, DC, commuting area are part of the parent national Headquarters organization Competitive Area.

— Complement, Staffing, and Field Policy, Human Resources, 3-16-06

Finance

NOTICE

Household Diary Study

The Postal Service's™ Household Diary Study (HDS), conducted since 1987, provides information about the contents of the mail sent and received by U.S. households. The Postal Service uses this information to help understand why and how customers use the mail. The results are used to:

- Forecast mail volume.
- Plan marketing strategies.
- Provide information for rate-setting purposes.

The HDS is administered at Headquarters by the Office of Demand Forecasting and Economic Analysis, Finance. NuStats, the HDS survey research firm contractor since July 1999, conducts the interviews and collects and analyzes the HDS data throughout the year.

HDS is a two-stage survey. Stage 1 is the Household Interview. NuStats sends an advance letter, signed by the postmaster general, to a representative sample of U.S. households. This letter emphasizes the importance of the HDS and asks for participation. These sample households are contacted either by telephone or in person and asked about the mail they send and receive, their adoption and use of various communications' technologies, their attitudes about mail service in general, and information relating to their household and personal demographics. Those respondent households are recruited to participate in HDS Stage 2.

Stage 2 is the Mail Diary. NuStats asks households that agree to participate in Stage 2 to record information about the mail they send and receive for a 7-day period from

Monday to Sunday. Information recorded includes number of mailpieces received and sent, industry mail source, mail characteristics, and attitudes regarding mail received. As an incentive for HDS Stage 2 participation, households are offered the options of receiving \$30 or a roll of 100 First-Class Mail® stamps.

Customers who participate in Stage 2 of the HDS can expect to receive their incentive about 2 months after they return the diary packet to NuStats.

Data gathered in both HDS stages is available in a final report, *The Household Diary Study — Mail Use and Attitudes*. The report is published in hard copy and a free electronic file. Order forms for the latest HDS report may be obtained via the Postal Service Internet at www.usps.com/householddiary.

For additional information, contact either of the following individuals:

John Pickett

Telephone: 202-268-2641
 Fax: 202-268-6841
 E-mail: john.pickett@usps.gov

John Mazzone

Telephone: 202-268-4169
 Fax: 202-268-6841
 E-mail: john.f.mazzone@usps.gov

Study participants may also contact NuStats directly for help or information at 888-441-8777 or usps@nustats.com.

— Office of Demand Forecasting and Economic Analysis,
 Finance, 3-16-06

International Mail

IMM REVISION

International Inquiry, Claims, and Postage Refund Processes

Effective March 16, 2006, *International Mail Manual* (IMM®) 920 is revised to further clarify changes to the international inquiry and claims process. The new process provides greater customer convenience as customers simply call the International Inquiry Center at 800-222-1811 to initiate an inquiry regarding Global Express Guaranteed® (GXG®), Global Express Mail® (EMS®), international registered and recorded delivery, letter-post, and insured or ordinary parcel post items.

International Mail Manual (IMM)

* * * * *

9 Inquiries, Indemnities, and Refunds

* * * * *

[Revise 920 in its entirety to read as follows:]

920 Inquiries and Claims

921 Inquiries

921.1 Definition

“Inquiry” is a general term that includes:

- Requests concerning the disposition of an item mailed to or from a foreign country.
- Complaints or reports concerning the loss, rifling (missing contents), damage, or improper delivery or return of an item mailed to or from a foreign country.

921.2 Initiating an Inquiry

Inquiries can be initiated for Global Express Guaranteed (GXG) items, Global Express Mail (EMS) items, registered and recorded delivery letter-post items, and insured and

ordinary parcel post items. Inquiries are not accepted for ordinary letter-post (including M-bags) or Global Priority Mail items. Customers must wait a reasonable amount of time for an international item to be delivered in the foreign country before initiating an inquiry. Customers must initiate inquiries within the time limits in Exhibit 921.2.

921.3 How to Initiate

Customers must call the International Inquiry Center at 800-222-1811 within the time limits listed in Exhibit 921.2 to initiate an inquiry. Customers will be asked to provide relevant information regarding the mailing, including, but not limited to:

- Mailing receipt number or item barcode number of the article.
- Names and addresses of the mailer and addressee.
- Date of mailing.
- Telephone number(s) of the mailer and addressee.

921.4 Inquiry Process

After the Postal Service customer provides the International Inquiry Center with the relevant mailing information, the International Inquiry Center will correspond with the appropriate foreign post and advise the customer of the results of the inquiry. Customers must allow foreign posts 60 days to research and respond to the International Inquiry Center. When there is a determination that an item has been lost, rifled, or damaged, the International Inquiry Center will mail a claim packet to the customer. The packet will include a letter of instruction on how to complete and submit the claim.

Exhibit 921.2 Time Limits for Inquiries

Product or Special Service*	Who	When (from mailing date)	
		No sooner than...	No later than...
Global Express Guaranteed	U.S. Sender Only	3 days	30 days
Global Express Mail	U.S. Sender Only	3 days	90 days
Global Express Mail with Guarantee	U.S. Sender Only	3 days	30 days
Registered Letter-post, Recorded Delivery, and Insured or Ordinary Parcel Post	Air	Sender or Addressee	7 days
	Economy (Surface)	Sender or Addressee	30 days

*Inquiries are not accepted on ordinary letter-post, M-bags, or Global Priority Mail items. Customers are also reminded to visit usps.com for delivery information.

921.5 General Procedures

921.51 Nondelivery

The U.S. Postal Service will initiate an inquiry within the time frames specified in 921.2 with the destination postal administration in any case involving a GXG, EMS, registered, recorded delivery, or insured or ordinary parcel post item that has not been delivered. Inquiries are not accepted for ordinary letter-post items (including M-bags) or Global Priority Mail items.

921.52 Return Receipts Improperly Completed or Not Received

If the sender receives an improperly completed return receipt (see 341 for completion at destination) or a return receipt is not received, the sender may go to any Post Office and request a refund of the return receipt special service fee. If the sender wants to inquire about the delivery of the article, the sender must call 800-222-1811 to initiate an inquiry (see 921.2).

921.53 Rifled Parcels

Customers may go to any Post Office to report instances of rifled parcels. Postal Service personnel should complete PS Form 673, *Report of Rifled Parcel*, in accordance with POM 169.3.

921.54 Wrapper Found Without Contents

921.541 Parcels of Domestic Origin

When the contents of a parcel of domestic origin become separated from the wrapper, Postal Service personnel should inform the sender in accordance with the instructions on PS Form 3760, *Parcel Search Request*.

921.542 Parcels of Foreign Origin

If the parcel is of foreign origin, send PS Form 3760, appropriately modified, to the addressee.

922 Claims

922.1 General Description

A claim is a request by a U.S. Postal Service customer for an indemnity payment that resulted from the loss, damage, or rifling of a GXG, EMS, registered letter-post, or insured or ordinary parcel post item. See 221.3, 280, 320, and 330 for information on indemnity limits. See 930 and 940 for information on indemnity payments and postage refunds.

922.2 Filing a Claim

Claims may be filed for GXG, EMS, registered letter-post, and insured and ordinary parcel post items as noted in Exhibit 922.2. Claims may not be filed for ordinary letter-post, GPM, or recorded delivery items. Claims for lost articles may not be filed until after an inquiry has been completed in accordance with procedures in 921. Claims for rifled or damaged articles should be filed immediately. Claims for registered letter-post and insured or ordinary parcel post

items delivered to the addressee with contents missing or in damaged condition are payable only to the addressee, unless the addressee waives right to payment, in writing, in favor of the sender. If the addressee does not accept delivery and the item is returned to the sender, the sender will be the payee.

922.3 Claims Process

When there is a determination that an item has been lost, rifled, or damaged, the customer will receive PS Form 2855, *Claim for Indemnity — International Registered Mail, Insured, Ordinary Parcel, and Express Mail*.

922.31 Evidence of Indemnity Coverage

The customer must submit acceptable evidence to establish the indemnity purchased at the time it was mailed. Indemnity claims for GXG, EMS, registered letter-post, and insured or ordinary parcel post items must be supported as follows:

- a. If mailed in the United States:
 - (1) For Global Express Guaranteed items, the original receipt of the GXG Air Waybill/Shipping Invoice.
 - (2) For Global Express Mail items, PS Form 2861, *Express Mail International Service Inquiry*, received from the International Inquiry Center.
 - (3) For registered letter-post or insured parcel post items, the original mailing receipt issued at the time of mailing. Copies are not acceptable.
 - (4) For ordinary parcel post, the original mailing receipt or the customer copy of PS Form 2976-A, *Customs Declaration and Dispatch Note — CP 72*.
- b. If mailed from a foreign country: The original mailing receipt if available, the customs label, the wrapper, and any other markings or endorsements on the mailing container that indicate how it was sent.

922.32 Evidence of Value

The customer must submit acceptable evidence to establish the cost or value of the article at the time it was mailed. Other evidence may be requested to help determine an accurate value. Examples of acceptable evidence include:

- a. Sales receipt, invoice, or statement of value from a reputable dealer.
- b. Customer's own statement describing the lost or damaged article, including the date and place of purchase, the amount paid, and whether new or used (only if a sales receipt, invoice, or statement of value from a reputable dealer is not available). If the article is handmade, the statement must include the price of the materials and labor used. The statement must describe the article in enough detail to determine whether the value claimed is accurate.

Exhibit 922.2 Filing Claims

Product	Who	How	
		Lost Article	Rifled/Damaged
GXG and GEM	U.S. Sender Only	800-222-1811	800-222-1811
GXG and GEM (article returned to sender)	U.S. Sender Only	N/A	Any Post Office (PS Form 2855*)
Registered, Insured, Ordinary Parcel Post	U.S. Sender	800-222-1811	800-222-1811
Registered, Insured, Ordinary Parcel Post	U.S. Addressee	800-222-1811	Any Post Office (PS Form 2855*)

*Must present the article, mailing container, wrapping, packaging, and any other contents received.

- c. Picture from a catalog showing the value of a similar article (only if a sales receipt, invoice, or statement of value from a reputable dealer is not available). The date and place of purchase must be included.
- d. Paid repair bills, if the claim is for partial damage; estimates of repair costs or appraisals from a reputable dealer. Repair costs may not exceed the original purchase price.
- e. Receipt or invoice of costs incurred for the reconstruction of nonnegotiable documents.

922.4 Processing Claims for Rifled or Damaged Articles

922.41 Customer

The customer must:

- a. Present the damaged article, mailing container, wrapping, packaging, and any other contents received to any Post Office for inspection.
- b. Complete sections I and II of PS Form 2855.

922.42 Postal Service

Postal Service personnel must:

- a. Complete sections III and IV of PS Form 2855.
- b. Prepare a damage report detailing the condition of the item at the time of delivery, and indicate whether or not the item was properly packaged to withstand normal handling in international mail.
- c. Attach the damage report and the documentation described in 922.3 to the claim.
- d. Send PS Form 2855 and related documents, including the customs label and the wrapper if appropriate, to:

INTERNATIONAL CLAIMS
ST LOUIS ASC
PO BOX 80146
ST LOUIS MO 63180-0146

There is no fee for processing a claim.

923 Disposition of Damaged Mail

Dispose of damaged registered and insured mail for which claims have been filed as follows:

- a. International registered mail (except Canadian registered mail — see 923b) must be returned to the customer, whether or not the article has salvage value.
- b. International insured mail and Canadian registered mail:
 - (1) If the claim is for *partial* damage, return the article to the customer.
 - (2) If the claim is for *total damage and the article has salvage value* (\$10.00 or more), retain the article and the packaging at the Post Office facility until the claim is settled and disposition instructions are received from the St. Louis ASC. Provide the customer a copy of PS Form 3831, *Receipt for Article(s) Damaged in Mails*. Endorse the original receipt "Claim Filed [date]," date-stamp it, and initial it. Return the receipt to the customer. Instruct the customer to keep the receipt until the claim is settled. If the claim is denied, the article must be returned to the customer after all time frames for appeals have elapsed (see 931.3).
 - (3) If the claim is for *total damage and the article has no salvage value* (under \$10.00), return the article to the customer, or with the customer's consent, dispose of the article with the understanding that the Postal Service will assume no responsibility if the claim is denied.

* * * * *

We will incorporate this revision into the next printed version of the IMM and also into the online IMM available via Postal Explorer® at <http://pe.usps.com>.

— Mailing Standards,
Pricing and Classification, 3-16-06

IMM AND PUBLICATION 51 REVISIONS

Suspension of International Economy Mail Service to Several Countries

Effective February 17, 2006, we revised the *International Mail Manual* (IMM®) and Publication 51, *International Postal Rates and Fees*, to reflect that all mail paid at the economy rates to the following countries is suspended due to a lack of reliable, cost-effective surface transportation:

- Algeria.
- Benin.
- Cameroon.
- Central African Republic.
- Congo, Democratic Republic of the.
- Congo (Brazzaville), Republic of the.
- Cote d'Ivoire (Ivory Coast).
- Djibouti.
- Eritrea.
- Ethiopia.
- Gabon.
- Guinea.
- Iraq.
- Libya.
- Madagascar.
- Mauritania.
- Morocco.
- Reunion.
- Togo.
- Tunisia.

This suspension does *not* affect International Surface Air Lift® (ISAL®) mail. *Exception:* There is currently a suspension of ISAL service to Libya, and that suspension remains in effect.

This suspension of economy mail services will remain in effect until further notice.

Return any on-hand economy mail for these countries to the sender endorsed "Service Temporarily Suspended." Refund postage according to *Mailing Standards of the United States Postal Service*, Domestic Mail Manual (DMM®) 604.9.0.

International Mail Manual (IMM)

* * * * *

Individual Country Listings

* * * * *

[The following revisions apply to the Individual Country Listings for Algeria; Benin; Cameroon; Central African Republic; Congo, Democratic Republic of the; Congo (Brazzaville), Republic of the; Cote d'Ivoire (Ivory Coast); Djibouti; Eritrea; Ethiopia; Gabon; Guinea; Iraq; Libya; Madagascar; Mauritania; Morocco; Reunion; Togo; and Tunisia.]

* * * * *

Country Conditions for Mailing

[Add a paragraph before "Prohibitions" to read as follows. Note: For Libya, use only the first sentence because there is currently a suspension of ISAL service to Libya, and that suspension remains in effect.]

All international economy mail services are suspended due to a lack of surface transportation. However, this suspension of service does *not* affect International Surface Air Lift (ISAL) mail.

* * * * *

[Revise the international economy mail service section by omitting the current tables or text and adding text to read as follows:]

Economy Mail

Letter-post Rates

Not Available

Economy Mail

Parcel Post Rates

Not Available

Economy Mail

Direct Sack to One Addressee — M-Bags (260)

Not Available

Economy Mail

Books and Sheet Music Rates (295)

Not Available

Matter for the Blind (270)

Not Available

Economy Mail

Publishers' Periodicals Rates (294)

Not Available

* * * * *

Publication 51, International Postal Rates and Fees

* * * * *

Country Listing

* * * * *

[In the Country Listing, revise the following entries to read as noted — the “less than” sign (<) next to the country name indicates that mailing restrictions apply (in these cases, the restriction is that international economy mail services are suspended), and the dash in the column titled “Economy (Surface) Parcel Post Rate Group” indicates that economy parcel post service is not available.]

Country	EMS Rate Group	EMS Max. Weight Limit (lb.)	Airmail Parcel Post Rate Group	Economy (Surface) Parcel Post Rate Group	Parcel Post Max. Weight Limit (lb.)	Parcel Post Insurance Indemnity Limit (\$)	Letter-post Rate Group	GXG Rate Group
Algeria < * * * * *	11	44	10	—	44	2185	5	—
Benin < * * * * *	11	44	10	—	66	170	5	8
Cameroon < * * * * *	10	44	11	—	66	5000	5	8
Central African Republic < * * * * *	11	44	11	—	44	4405	5	—
Congo, Democratic Republic of the < ² * * * * *	10	44	11	—	66	—	5	8
Congo, Republic of the < * * * * *	11	44	10	—	44	1685	5	8
Cote d'Ivoire (Ivory Coast) < * * * * *	10	66	11	—	70	5000	5	8
Djibouti < * * * * *	11	44	10	—	44	880	5	8
Eritrea < * * * * *	10	66	11	—	66	—	5	8
Ethiopia < * * * * *	10	44	10	—	66	1000 Air Only	5	8
Gabon < * * * * *	11	44	10	—	44	485	5	8
Guinea < * * * * *	10	44	10	—	70	875	5	8
Iraq < * * * * *	11	44	11	—	44	—	5	7
Libya < * * * * *	—	—	7	—	44	—	5	—
Madagascar < * * * * *	10	66	11	—	66	675	5	8
Mauritania < * * * * *	10	44	10	—	44	635	5	8
Morocco < * * * * *	11	66	10	—	70	5000	5	8
Reunion < * * * * *	—	—	13	—	66	5000	5	8
Togo < * * * * *	11	44	10	—	44	2190	5	8
Tunisia < * * * * *	11	44	10	—	44	2200	5	8

* * * * *

We will incorporate these revisions into the next printed versions of the IMM and Publication 51 and also into the online versions of the IMM and Publication 51 on Postal Explorer® at <http://pe.usps.com>.

REMINDER

New International Destinations: The Republic of the Marshall Islands and the Federated States of Micronesia

The Republic of the Marshall Islands and the Federated States of Micronesia are international destinations. As part of an agreement negotiated between the United States government and the two former United States Trust Territories, mail destined to these two countries now uses the international rate schedules listed in the *International Mail Manual* (IMM®).

Three international services are *not* offered for mail destined to these two countries: Global Express Guaranteed® (GXG®), Global Priority Mail® (GPM), and International Surface Air Lift® (ISAL®). These services require special transportation arrangements, which are not presently available, but services may be offered in the future. Also, the following special services are *not* available: insurance, international business reply service, international money orders, international reply coupons, recorded delivery, registered mail, restricted delivery, and return receipt.

Mail for these destinations must be prepared based on the standards in the IMM, including the addressing standards in IMM 120.

Following is a review of the conditions for mailing to the Republic of the Marshall Islands and the Federated States of Micronesia. The conditions are the same for both countries.

Note: The Republic of the Marshall Islands includes Ebeye, Kwajalein, and Majuro. The Federated States of Micronesia include Chuuk (Truk), Kosrae, Pohnpei, and Yap.

Country Conditions for Mailing

Prohibitions (130)

No list furnished.

Restrictions

No list furnished.

Observations

No list furnished.

Customs Forms Required (123)

Letter-post: PS Form 2976 or 2976-A (see 123.61)

Parcel Post: PS Form 2976-A inside 2976-E (envelope)

Size Limits

Letter-post: See 243.2

Parcel Post: Maximum length: 60 inches

Maximum length and girth combined: 108 inches

Postcards and Postal Cards (250) \$0.34

Aerogrammes (250) \$0.75 Enclosures **NOT** permitted

Airmail

Letter-post Rates

Weight not over (ozs.)	Letter-post Rate
1	\$0.48
2	0.85
3	1.20
4	1.55
5	1.90
6	2.25
7	2.60
8	2.95
12	4.25
16	5.35
20	6.45
24	7.55
28	8.65
32	9.75
36	10.90
40	12.00
44	13.15
48	14.25
52	15.40
56	16.55
60	17.65
64	18.80
Weight Limit: 64 ounces (4 lbs.)	

Airmail

Parcel Post Rates

Weight not over (lbs.)	Parcel Post Rate
1	\$5.90
2	6.75
3	8.20
4	9.60
5	11.00
6	12.20
7	13.40
8	14.75
9	16.05
10	17.25
11	18.55
12	19.80
13	21.10
14	22.35
15	23.60
16	24.90
17	26.15
18	27.45
19	28.70
20	30.00
21	31.20
22	32.50
23	33.80
24	35.05
25	36.35
26	37.55
27	38.85

Weight not over (lbs.)	Parcel Post Rate
28	\$40.15
29	41.40
30	42.70
31	43.90
32	45.20
33	46.50
34	47.75
35	49.00
36	50.30
37	51.55
38	52.85
39	54.05
40	55.25
41	56.50
42	57.70
43	58.95
44	60.15
45	61.40
46	62.60
47	63.85
48	65.05
49	66.25
50	67.45
51	68.70
52	69.90
53	71.15
54	72.35
55	73.60
56	74.80
57	76.05
58	77.25
59	78.50
60	79.70
61	80.95
62	82.10
63	83.40
64	84.55
65	85.85
66	87.00
67	88.25
68	89.45
69	90.70
70	91.95

Weight Limit: 70 lbs.

Note: Ordinary air parcel post includes indemnity at no cost based on weight. For an item not over 1 pound, the indemnity is \$62.84, and the indemnity increases \$3.03 per pound or fraction up to a maximum of 70 pounds, which has an indemnity of \$271.91. (See 280.)

Airmail

Direct Sack to One Addressee — M-Bags (260)

Weight Not Over 11 lbs.	\$29.15
Each additional pound or fraction of a pound	\$2.65
Weight Limit: 66 pounds	

Global Priority Mail (GPM) (230) NOT Available

Economy Mail

Letter-post Rates

Weight not over (ozs.)	Letter-post Rate
16	\$4.10
20	4.85
24	5.55
28	6.20
32	6.85
36	7.50
40	8.15
44	8.80
48	9.45
52	10.10
56	10.75
60	11.40
64	12.05
Weight Limit: 64 ounces (4 lbs.)	

Economy Mail

Parcel Post Rates

Weight not over (lbs.)	Parcel Post Rate
5	\$9.35
6	9.85
7	10.40
8	10.85
9	11.35
10	12.30
11	12.80
12	13.20
13	13.65
14	14.10
15	14.55
16	15.00
17	15.40
18	15.80
19	16.20
20	16.60
21	17.05
22	17.40
23	17.85
24	18.30
25	18.70
26	19.10
27	19.45
28	19.85
29	20.20
30	20.55
31	20.95
32	21.30
33	21.65
34	22.05
35	22.40
36	22.65
37	23.00
38	23.40
39	23.70

Weight not over (lbs.)	Parcel Post Rate
40	\$24.10
41	24.45
42	24.80
43	25.15
44	25.45
45	25.80
46	26.15
47	26.50
48	26.85
49	27.20
50	27.50
51	27.85
52	28.20
53	28.55
54	28.90
55	29.20
56	29.55
57	29.90
58	30.20
59	30.55
60	30.90
61	31.25
62	31.55
63	31.90
64	32.20
65	32.55
66	32.85
67	33.20
68	33.50
69	33.85
70	34.20

Weight Limit: 70 lbs.

Note: Ordinary economy parcel post includes indemnity at no cost based on weight. For an item not over 1 pound, the indemnity is \$62.84, and the indemnity increases \$3.03 per pound or fraction up to a maximum of 70 pounds, which has an indemnity of \$271.91. (See 280.)

Economy Mail

Direct Sack to One Addressee — M-Bags (260)

Regular	
Weight Not Over 11 lbs.	\$17.05
Each additional pound or fraction of a pound	\$1.55
Books & Sheet Music, Publisher's Periodicals	
Weight Not Over 11 lbs.	\$10.45
Each additional pound or fraction of a pound	\$0.95

Weight Limit: 66 pounds

Economy Mail

Books and Sheet Music Rates (295)

Weight not over (ozs.)	Rate
16	\$1.80
20	2.25
24	2.35
28	2.50
32	2.60
36	3.05
40	3.15
44	3.25
48	3.30
52	3.75
56	3.85
60	3.95
64	4.05

Weight Limit: 64 ounces (4 lbs.)

Note: This is a bulk mail service that is subject to a minimum entry requirement of 200 pieces or 50 pounds of qualifying contents. See Part 295.

Matter for the Blind (270)

Free when sent as economy mail. Weight limit: 15 lbs.

Economy Mail

Publishers' Periodicals Rates (294)

Weight not over (ozs.)	Rate
1	\$0.60
2	0.63
3	0.66
4	0.69
5	0.72
6	0.75
7	0.78
8	0.81
12	0.90
16	0.99
20	1.25
24	1.34
28	1.44
32	1.53
36	1.78
40	1.88
44	1.97
48	2.06
52	2.32
56	2.41
60	2.50
64	2.60

Weight Limit: 64 ounces (4 lbs.)

Special Services**Certificate of Mailing** See 313 for fees**COD and Certified NOT** for International Mail**Insurance (320)** NOT Available**International Business Reply Service (373)** NOT Available**International Money Order (371)** NOT Available**International Reply Coupons (372)** NOT Available**Recorded Delivery (360)** NOT Available**Registered Mail (330)** NOT Available**Restricted Delivery (350)** NOT Available**Return Receipt (340)** NOT Available**Global Express Guaranteed (210)**

Not Available

Global Express Mail (EMS) (220)

Weight not over (lbs.)	Rate
0.5	\$15.00
1	19.35
2	20.10
3	23.65
4	27.15
5	30.60
6	34.10
7	37.55
8	39.55
9	41.65
10	43.60
11	45.95
12	49.05
13	51.55
14	53.30
15	55.30
16	57.50
17	59.65
18	61.75
19	63.80
20	65.95
21	68.05
22	70.15
23	72.30
24	74.35
25	76.45
26	78.60
27	80.65
28	82.80
29	84.90
30	87.00
31	89.15
32	91.30
33	93.30
34	95.50
35	97.75
36	99.70
37	102.00
38	104.40
39	106.75
40	109.15

Weight not over (lbs.)	Rate
41	\$111.55
42	114.00
43	116.30
44	118.70
45	120.90
46	122.95
47	125.20
48	127.35
49	129.40
50	131.55
51	133.75
52	135.85
53	138.05
54	140.15
55	142.30
56	144.50
57	146.60
58	148.80
59	151.00
60	153.35
61	155.85
62	158.20
63	160.55
64	163.05
65	165.40
66	167.90
67	170.30
68	172.90
69	175.40
70	177.90

Weight Limit: 70 lbs.**Insurance (221.3)** NOT Available

Articles Admitted	Required Customs Form/ Endorsement
Correspondence and business papers.	PS Form 2976, <i>Customs — CN 22 (Old C 1) and Sender's Declaration</i> (green label). Endorse item clearly next to mailing label as BUSINESS PAPERS.
Merchandise samples without commercial value and not subject to customs duty.	PS Form 2976, <i>Customs — CN 22 (Old C 1) and Sender's Declaration</i> (green label).
Merchandise and all articles subject to customs duty.	PS Form 2976-A, <i>Customs Declaration and Dispatch Note CP 72</i> , inside a PS Form 2976-E, <i>Customs Declaration Envelope CP 91</i> . An invoice, in duplicate, is required for all commercial shipments regardless of value and all personal shipments valued at \$300 or more. The invoices must be either affixed to the outside of the parcel or enclosed in PS Form 2976-E with the customs declaration.

Size Limits (223.2)

Maximum length: 36 inches

Maximum length and girth combined: 79 inches

Return Receipt Service (221.4): NOT Available

Note:

Coins; banknotes; currency notes, including paper money; securities of any kind payable to bearer; traveler's checks; platinum, gold, and silver; precious stones; jewelry; watches; and other valuable articles are prohibited in EMS shipments.

Reciprocal Service Name: There is no reciprocal service.

Country Code: MH (for the Marshall Islands)
FM (for Micronesia).

Areas Served: All.

* * * * *

We have already incorporated this information into the online IMM available on Postal Explorer® at <http://pe.usps.com>, and we will also incorporate it into the next printed version of the IMM.

— *Mailing Standards,
Pricing and Classification, 3-16-06*

ANNOUNCEMENT

Notice 122-A Is Available From the MDC

Notice 122-A, *Instructions to Initiate an Inquiry for International Mail*, is now available from the Material Distribution Center (MDC). An image of Notice 122-A appears on page 70.

You can order Notice 122-A from the MDC and use touch tone order entry (TTOE): Call 800-332-0317, option 2.

Note: You must be registered to use TTOE. To register, call 800-332-0317, option 1, extension 2925, and follow the prompts to leave a message. (Wait 48 hours after registering before placing your first order.)

Use the following information to order Notice 122-A:

PSIN:	NOT122A
PSN:	7610-08-000-3561
Unit of Measure:	PD
Minimum Order Quantity:	2
Quick Pick Number:	N/A
Bulk Pack Quantity:	25
Price:	\$0.3525

Notice 122-A provides written instructions to mailers on how to make inquiries on all international products and services. The primary instruction is that mailers must call the International Inquiry Center at 800-222-1811 — they no longer need to complete PS Form 542, *Inquiry About a Registered Article or an Insured Parcel or an Ordinary Article*, which was made obsolete in January 2006.

For more information on the international inquiry and claims process, see the article titled "IMM Revision: International Inquiry, Claims, and Postage Refund Processes" starting on page 60 in this issue of the *Postal*

Bulletin, and also see the following articles in *Postal Bulletin* 22172 (1-19-06):

- "Field Information Kit: International Mail — New Process for Claims and Inquiry," starting on page 52.
- "New Notice: Notice 122-A, Instructions to Initiate an Inquiry for International Mail," starting on page 50.
- "Obsolete Form: PS Form 542, Inquiry About a Registered Article or an Insured Parcel or an Ordinary Article" starting on page 51.

Notice 122-A is available on the Postal Service™ PolicyNet Web site:

- Go to <http://blue.usps.gov>.
- Under "Essential Links" in the left-hand column, click on *References*.
- Under "References" in the right-hand column, under "Policies," click on *PolicyNet*.
- Click on *Notices*.

(The direct URL for the Postal Service PolicyNet Web site is <http://blue.usps.gov/cpim>.)

Notice 122-A is also available on the Postal Service Internet:

- Go to www.usps.com.
- Click on *About USPS & News*, then *Forms & Publications*, then *Postal Periodicals and Publications*, and then *Notices*.

— *International Products,
Product Development, 3-16-06*



Instructions to Initiate an Inquiry for International Mail

To report the loss, rifling or damage of an article, mailed to or from a foreign country after January 1, 2006, please call our International Inquiry Center at 1-800-222-1811.

You will need to provide the following information:

- 1) Mailing receipt number or item barcode number of the article
- 2) The names and addresses of the mailer and the addressee
- 3) Your telephone number
- 4) Date of mailing

The Inquiry Center will correspond with the respective post in the foreign country. Inquiries should not be filed before the following number of days from the date of mailing:

- 3 days for articles sent by Global Express Guaranteed®, but not later than 30 days from the day following the date of mailing
- 3 days for articles sent by Express Mail®, but not later than ninety days from the day following the date of mailing
- 7 days for registered letter-post, recorded delivery or insured and ordinary parcel post sent by air mail, but not later than six months from the day following the date of mailing
- 30 days for registered letter-post, recorded delivery or insured and ordinary parcel post® sent by economy (surface) mail, but not later than six months from the day following the date of mailing

NOT **122-A**, January 2006 (PSN 7610-08-000-3561)

Promotion. Postal Service Official Licensed Products

TO FORM A MORE PERFECT UNION MILESTONES OF THE CIVIL RIGHTS MOVEMENT THE DVD

\$19.99

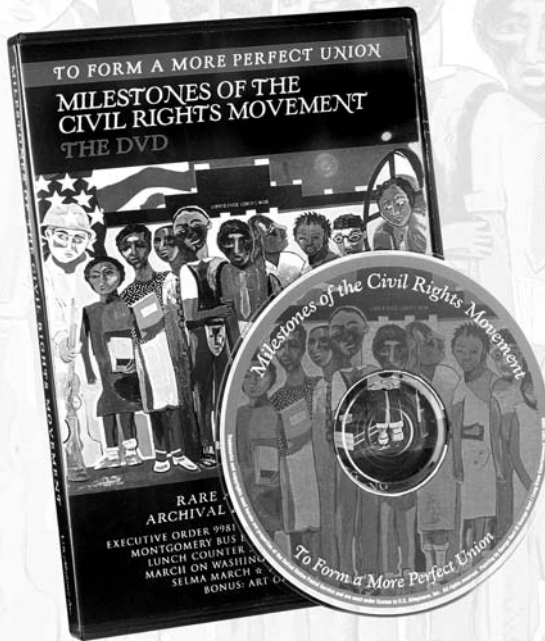

AVAILABLE NOW AT A SELECT
POST OFFICE™ NEAR YOU
OR PURCHASE ON LINE
AT WWW.USPS.COM/SHOP

A POWERFUL AND
COMPELLING JOURNEY
THROUGH THE
TUMULTUOUS CIVIL RIGHTS
ERA OF THE 1950'S & 1960'S
FEATURING
ARCHIVAL FILM FOOTAGE OF
THE EVENTS AND THE
PEOPLE WHO SHAPED THE
MOVEMENT.



- ☆ EXECUTIVE ORDER 9981 ☆ BROWN V. BOARD OF EDUCATION
- ☆ MONTGOMERY BUS BOYCOTT ☆ LITTLE ROCK NINE
- ☆ LUNCH COUNTER SIT-INS ☆ FREEDOM RIDERS
- ☆ MARCH ON WASHINGTON ☆ CIVIL RIGHTS ACT
- ☆ SELMA MARCH ☆ VOTING RIGHTS ACT
- BONUS: ART OF THE STAMP

U.S. Allegiance Inc.
www.usps.com

TRADEMARKS AND COPYRIGHTS USED HEREIN ARE PROPERTIES OF THE UNITED STATES POSTAL SERVICE AND ARE USED UNDER LICENSE TO U.S. ALLEGIANCE, INC. ALL RIGHTS RESERVED.

Products featured in this promotion are for individual purchases or Postal Service promotional events. These items are *not* for resale in Postal Service retail stores.

You can obtain licensed items for retail sale through the Official Licensed Retail Product (OLRP) program. All offices are eligible to participate in the program and may order products through the OLRP catalog on eBuy.

Save Yourself An Extra Stop



Purchase
**MONEY
 ORDERS**
 here today

Philately

STAMP ANNOUNCEMENT 06-17

The Art of Disney: Romance Stamps



Copyright USPS 2005

The Postal Service™ will issue 39-cent commemorative stamps, *The Art of Disney: Romance*, in four designs, in a pressure-sensitive adhesive (PSA) pane of 20 (Item 568000), on April 21, 2006, in Lake Buena Vista, Florida. The stamps, designed by David Pacheco, Burbank, California, go on sale nationwide April 22, 2006.

With this stamp pane, the U.S. Postal Service® honors the art of romance as imagined by Walt Disney and his studio animators. With help from some of Walt Disney’s famous animated characters, Postal Service art director Terrence McCaffrey joined with a Disney team including artist Peter Emmerich and creative director David Pacheco to create four stamps that feature the following characters:

- Cinderella and Prince Charming.
- Beauty and the Beast.
- Lady and Tramp.
- Mickey and Minnie Mouse.

This is the third stamp pane honoring the art of Disney to be issued by the Postal Service. The first, issued in 2004, was on the theme of friendship. The second, issued in 2005, focused on celebrations.

Issue:	<i>The Art of Disney: Romance</i>
Item Number:	568000
Denomination & Type of Issue:	39-cent commemorative
Format:	Pane of 20 (4 designs)
Series:	N/A
Issue Date & City:	April 21, 2006, Lake Buena Vista, FL 32830
Designer:	David Pacheco, Burbank, CA
Illustrator:	Peter Emmerich, New York, NY
Art Director:	Terrence McCaffrey, USPS, Washington, DC
Typographer:	Terrence McCaffrey, USPS, Washington, DC
Engraver:	N/A
Modeler:	Joseph Sheeran
Manufacturing Process:	Offset
Printer:	Ashton Potter (USA) Ltd. Williamsville, NY
Printed at:	Mueller Martini, A76
Press Type:	20
Stamps per Pane:	175 million stamps
Print Quantity:	Prephosphored, Type II, Phosphor 225 PMU
Paper Type:	Pressure-sensitive
Adhesive Type:	Ashton Potter (USA) Ltd.
Processed at:	Black, Cyan, Magenta, Yellow, PMS 235 (Violet)
Colors:	PMS 2395 (Purple)
Stamp Orientation:	Vertical
Image Area (w x h):	1.085 x 1.42 in./27.559 x 36.068 mm
Overall Size (w x h):	1.225 x 1.56 in./31.115 x 39.624 mm
Full Pane Size (w x h):	7.12 x 8.052 in./180.848 x 204.521 mm
Plate Size:	180 stamps per revolution
Plate Numbers:	“P” followed by six (6) single digits
Marginal Markings:	“The Art of Disney Romance” • © 2005 USPS • Price • Plate numbers on two corners of pane • “Disney Material © Disney” Plate position diagram • Descriptive text on back of pane and each individual stamp • Barcodes (568000) on four corners on back of pane • USPS promotional material

How to Order First Day of Issue Postmark

Customers have 30 days to obtain the first day of issue postmark by mail. They may purchase new stamps at their

local Post Office™, by telephone at 800-STAMP-24, and at The Postal Store® Web site at www.usps.com/shop. They should affix the stamps to envelopes of their choice, address the envelopes (to themselves or others), and place them in a larger envelope addressed to:

[Information not available at time of printing.]

After applying the first day of issue postmark, the Postal Service will return the envelopes through the mail. There is no charge for the postmark. All orders must be postmarked by May 20, 2006.

Second Day Postmarks

Due to copyright agreements with the Walt Disney Company, only the following pictorial postmarks are permitted. Post Offices planning events are prohibited from designing their own special pictorial postmark. The word "Station" or the abbreviation "STA" is required somewhere in the design, because it will be a temporary station.

Guidelines for Finalizing The Art of Disney: Romance Stamp Pictorial Postmark Art



Unfinished Art

Finalized Art



Unfinished Art

Finalized Art



Unfinished Art

Finalized Art



Unfinished Art

Finalized Art

To finalize *The Art of Disney: Romance* stamp pictorial postmark art, insert the date, city, state, and ZIP Code™ of the physical location of your event adjacent to the stamp image. Overall dimensions of the pictorial postmark must not exceed 4 inches horizontally by 2 inches vertically. Collectors prefer the dimensions 3 1/2 inches by 1 inch.

How to Order First Day Covers

Stamp Fulfillment Services also offers first day covers for new stamp issues and Postal Service stationery items postmarked with the official first day of issue cancellation. Each item has an individual catalog number and is offered

in the quarterly *USA Philatelic* catalog. Customers may request a free catalog by calling 800-STAMP-24 or writing to:

INFORMATION FULFILLMENT
DEPT 6270
US POSTAL SERVICE
PO BOX 219014
KANSAS CITY MO 64121-9014

Philatelic Products

There are 6 philatelic products available for this stamp issue:

- 568063 — First Day Covers (Set of 4) — \$3.08.
- 568065 — Digital Color Postmark FDC Random Single — \$1.50.
- 568066 — Postal Stamped Card — \$9.95.
- 568068 — Digital Color Postmark FDC (Set of 4) — \$6.00.
- 568088 — Prints (Set of 4) — \$14.95.
- 568099 — Digital Color Postmark Keepsake (Pane w/4 DCP FDC) — \$13.80.

These products will be available while supplies last at postal stores, online at www.usps.com, and by telephone at 800-STAMP-24.

Distribution: Item 568000, 39-cent The Art of Disney: Romance, PSA Pane of 20 Stamps

Stamp distribution offices (SDOs) will receive approximately one and one-half times their full standard automatic distribution quantity for a PSA sheet stamp. Distributions are rounded up to the nearest master carton size (40,000 stamps).

Initial Supply to Post Offices

SDOs will make a subsequent automatic distribution to Post Offices of their full standard automatic distribution quantity using PS Form 17, *Stamp Requisition/Stamp Return*. SDOs must not distribute stamps to Post Offices before April 14, 2006.

Philatelic Requirement

SDOs will not receive a separate quantity Item 568000 for their authorized philatelic centers. Philatelic centers must be supplied their quantities from the initial automatic distribution made to SDOs.

Additional Supply

Post Offices requiring additional stamps must requisition Item 568000 from their designated SDO using PS Form 17. SDOs requiring additional stamps must order them from the appropriate accountable paper depository (APD) using PS Form 17.

For fulfilling supplemental orders from SDOs, the San Francisco, Chicago, Memphis, and New York APDs will each receive 4,000,000 additional stamps; and the Denver APD will receive 1,440,000 additional stamps. The Kansas City Stamp Services Center will receive 8,000,000 additional stamps for fulfilling supplemental orders from the APDs.

Sales Policy

All Post Offices must acquire and maintain a supply of each new commemorative stamp as long as customer de-

mand exists, until inventory is depleted, or until the stamp is officially withdrawn from sale. If supplies run low, Post Offices must reorder additional quantities using their normal ordering procedures.

— *Stamp Services, Government Relations, 3-16-06*

CORRECTION

Sugar Ray Robinson Stamp

In the article “Stamp Announcement 06-15, Sugar Ray Robinson Stamp” in *Postal Bulletin* 22175 (3-2-06, pages 67–68), the date for the first day of issue was given as April 6, 2006. The date has been changed to April 7, 2006.

— *Stamp Services, Government Relations, 3-16-06*

CORRECTION

Dr. Jonas Salk Stamp

In the article “Stamp Announcement 06-06: Dr. Jonas Salk Stamp,” in *Postal Bulletin* 22174 (2-16-06, pages 17–18), the technical details table incorrectly states that the art director is Richard Sheaff. The art director is Phil Jordan of Falls Church, Virginia.

— *Stamp Services, Government Relations, 3-16-06*

CORRECTION

Our Wedding Stamps

In the article, “Stamp Announcement 06-05: Our Wedding Stamps” in *Postal Bulletin* 22173 (2-2-06, pages 20–22), the following two philatelic products that were noted in the article now have a change in price:

- Item 674887: Weddiquette Book, Invitation Mailing Guide (w/20 stamps), formerly \$14.95, is now \$23.95.
- Item 674894: Noteworthy Bridal Set (stationery, mailing kit), formerly \$23.95, is now \$69.95.

— *Stamp Services, Government Relations, 3-16-06*

Pictorial Postmarks Announcement

As a community service, the Postal Service™ offers pictorial postmarks to commemorate local events celebrated in communities throughout the nation. A list of events for which pictorial postmarks are authorized appears below. If available, the sponsor of the pictorial postmark appears in italics under the date. Also provided, as space permits, are illustrations of those postmarks that were reproducible and available at press time.

People attending these local events may obtain the postmark in person at the temporary Post Office™ station established there. Those who cannot attend the event, but who wish to obtain the postmark, may submit a mail order request. Pictorial postmarks are available only for the dates indicated, and *requests must be postmarked no later than 30 days following the requested pictorial postmark date.*

All requests must include a stamped envelope or postcard bearing at least the minimum First-Class Mail® postage. Items submitted for postmark may not include

postage issued after the date of the requested postmark. Such items will be returned unserved.

Customers wishing to obtain a postmark should affix stamps to any envelope or postcard of their choice, address the envelope or postcard to themselves or others, insert a card of postcard thickness in envelopes for sturdiness, and tuck in the flap. Place the envelope or postcard in a larger envelope and address it to: PICTORIAL POSTMARKS, followed by the NAME OF THE STATION, ADDRESS, CITY, STATE, ZIP+4® CODE, exactly as listed below (using all capitals and no punctuation, except the hyphen in the ZIP+4 code).

Customers can also send stamped envelopes and postcards without addresses for postmark, as long as they supply a larger envelope with adequate postage and their return address. After applying the pictorial postmark, the Postal Service returns the items (with or without addresses) under addressed protective cover.

The following postmark has been extended for 30 days.



February 24, 2006

U.S. Postal Service Diversity and Affirmative Action Advisory Committee

HATTIE MCDANIEL STATION
POSTMASTER
1313 22ND AVE
TUSCALOOSA AL 35401-9998

March 28, 2006

U.S. Postal Service

WOOD COUNTY
SESQUICENTENNIAL STATION
POSTMASTER
PO BOX 9998
ARPIN WI 54410-9998

U.S. Postal Service

WOOD COUNTY
SESQUICENTENNIAL STATION
POSTMASTER
PO BOX 9998
MARSHFIELD WI 54449-9998

U.S. Postal Service

WOOD COUNTY
SESQUICENTENNIAL STATION
POSTMASTER
PO BOX 9998
PORT EDWARDS WI 54469-9998

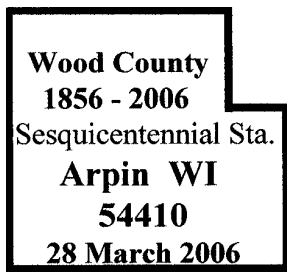

U.S. POSTAL SERVICE
WOOD COUNTY
SESQUICENTENNIAL STATION
POSTMASTER
PO BOX 9998
AUBURNDALE WI 54412-9998

U.S. POSTAL SERVICE
WOOD COUNTY
SESQUICENTENNIAL STATION
POSTMASTER
PO BOX 9998
MILLADORE WI 54454-9998

U.S. POSTAL SERVICE
WOOD COUNTY
SESQUICENTENNIAL STATION
POSTMASTER
PO BOX 9998
RUDOLPH WI 54475-9998

U.S. POSTAL SERVICE
WOOD COUNTY
SESQUICENTENNIAL STATION
POSTMASTER
PO BOX 9998
BABCOCK WI 54413-9998

U.S. POSTAL SERVICE
WOOD COUNTY
SESQUICENTENNIAL STATION
POSTMASTER
PO BOX 9998
NEKOOSA WI 54457-9998

U.S. POSTAL SERVICE
WOOD COUNTY
SESQUICENTENNIAL STATION
POSTMASTER
PO BOX 9998
VESPER WI 54489-9998

U.S. POSTAL SERVICE
WOOD COUNTY
SESQUICENTENNIAL STATION
POSTMASTER
PO BOX 9998
BLENKER WI 54415-9998

U.S. POSTAL SERVICE
WOOD COUNTY
SESQUICENTENNIAL STATION
POSTMASTER
PO BOX 9998
PITTSVILLE WI 54466-9998

U.S. POSTAL SERVICE
WOOD COUNTY
SESQUICENTENNIAL STATION
POSTMASTER
PO BOX 9998
WISCONSIN RAPIDS WI 54494-9998

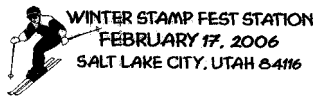

February 17-18, 2006
 UT Philatelic Society
 WINTER STAMP FEST
 STATION
 PHILATELIC WINDOW
 1760 W 2100 S
 SALT LAKE CITY UT
 84199-9811



February 24, 2006
 UT Philatelic Society
 BRYCE CANYON STATION
 POSTMASTER
 230 E 200 S
 SALT LAKE CITY UT
 84101-9998

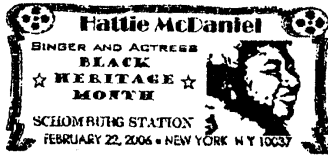

February 22, 2006
 Schomberg
 SCHOMBERG STATION
 SPECIAL EVENTS JAF BLDG
 421 EIGHTH AVE RM 2029B
 NEW YORK NY 10199-9998



February 25, 2006
 U.S. Postal Service
 FEDERATED GARDEN CLUBS
 OF CONNECTICUT FLOWER
 STATION
 POSTMASTER
 141 WESTON ST
 HARTFORD CT 06101-9998

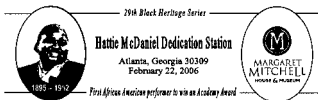

February 22, 2006
 Margaret Mitchell House and
 Movie Museum
 HATTIE MCDANIEL
 DEDICATION STATION
 POSTMASTER
 3900 CROWN RD RM 2400
 ATLANTA GA 30304-9998

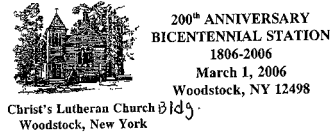

March 1, 2005
 U.S. Postal Service
 200TH ANNIVERSARY
 BICENTENNIAL STATION
 POSTMASTER
 PO BOX 9998
 WOODSTOCK NY 12498-9998

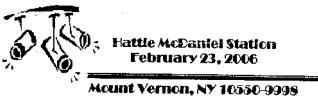

February 23, 2005
 U.S. Postal Service
 HATTIE MCDANIEL STATION
 POSTMASTER
 PO BOX 9998
 MOUNT VERNON NY
 10550-9998



March 2, 2006
 U.S. Postal Service
 STRAWBERRY FESTIVAL
 STATION
 POSTMASTER
 PO BOX 9998
 PLANT CITY FL 33566-9998



February 24, 2006
 U.S. Postal Service Diversity
 and Affirmative Action Advisory
 Committee
 HATTIE MCDANIEL STATION
 POSTMASTER
 1313 22ND AVE
 TUSCALOOSA AL 35401-9998



March 3, 2006
 U.S. Postal Service
 OLD GLORY STATION
 MANAGER MOWS
 900 E FAYETTE ST
 BALTIMORE MD 21233-9715



February 24, 2006
 Flat Rock AME Church
 HATTIE MCDANIEL
 DEDICATION STATION
 POSTMASTER
 250 E GEORGIA AVE
 FAYETTEVILLE GA
 30214-9998



March 4, 2006
 U.S. Postal Service
 BORPEX STATION
 POSTMASTER
 500 S MCGEE ST
 BORGER TX 79007-9998

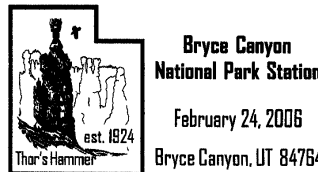

February 24, 2006
 NPS Bryce Canyon National
 Park
 BRYCE CANYON NATIONAL
 PARK STATION
 POSTMASTER
 65 N 100 W
 PANQUITCH UT 84759-9998

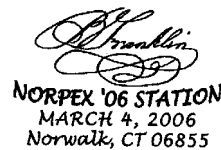

March 4, 2006
 Norwalk Stamp Club
 NORPEX 2006 STATION
 POSTMASTER
 16 WASHINGTON ST
 NORWALK CT 06856-9998

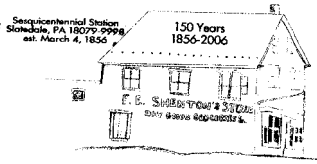

March 4, 2006
 U.S. Postal Service
 SESQUICENTENNIAL
 STATION
 POSTMASTER
 PO BOX 9998
 SLATEDALE PA 18079-9998



March 13-15, 2006
 Central Missouri State
 University
 CMSU SHELF STATION
 POSTMASTER
 300 W PERSHING RD STE 202
 KANSAS CITY MO 64108-9998

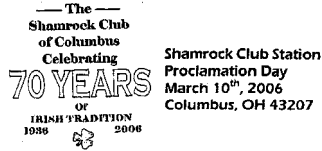

March 10, 2006
 Shamrock Club of Columbus
 PROCLAMATION DAY
 SHAMROCK CLUB STATION
 POSTMASTER
 6316 NICHOLAS DR
 COLUMBUS OH 43235-9998



March 14, 2006
 U.S. Postal Service
 TOWN OF WAWARSING
 STATION
 POSTMASTER
 PO BOX 9998
 ELLENVILLE NY 12428-9998



March 11-12, 2006
 Rockford Stamp Club
 ROCKFORD STAMP CLUB
 STATION
 POSTMASTER
 5225 HARRISON AVE
 ROCKFORD IL 61125-9998



March 16, 2006
 U.S. Postal Service
 SUBURBAN WASH BALTO
 COIN AND CURRENCY
 STATION
 MANAGER MOWS
 900 E FAYETTE ST
 BALTIMORE MD 21233-9715



March 11-12, 2006
 McKinley Stamp Club
 MCKINLEY STAMP CLUB 75TH
 EXHIBITION STATION
 POSTMASTER
 2650 CLEVELAND AVE NW
 CANTON OH 44711-9998



March 16, 2006
 U.S. Postal Service
 CENTENNIAL CELEBRATION
 STATION
 POSTMASTER
 1010 MAIN ST
 FRIONA TX 79035-9998

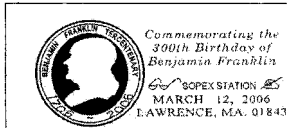

March 12, 2006
 Samuel Osgood Stamp Club
 SOPEX STATION
 POSTMASTER
 431 COMMON ST
 LAWRENCE MA 01842-9998



March 17, 2006
 Irish Club of Kalamazoo MI
 ST PATRICKS DAY STATION
 POSTMASTER
 PO BOX 9998
 OSHTEMO MI 49077-9998



March 12, 2006
 Sierra Madre Chamber of
 Commerce
 SIERRA MADRE WISTARIA
 FESTIVAL STATION
 POSTMASTER
 61 S BALDWIN AVE
 SIERRA MADRE CA
 91024-9998

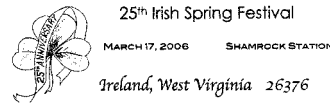

March 17, 2006
 Shamrock CEOS
 SHAMROCK STATION
 POSTMASTER
 PO BOX 9998
 IRELAND WV 26376-9998



March 13, 2006
 Centennial Committee
 CENTENNIAL STATION
 POSTMASTER
 850 W JEFFERSON AVE
 HAYDEN CO 81639-9998



March 17, 2006
 Erin Historical Society
 ERIN STATION
 POSTMASTER
 336 WHEATON RD
 ERIN NY 14838-9998

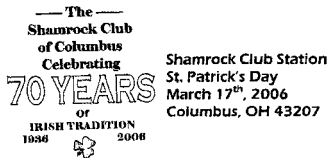

March 17, 2006
Shamrock Club of Columbus
 ST PATRICKS DAY
 SHAMROCK CLUB STATION
 POSTMASTER PHILATELIC
 UNIT
 6316 NICHOLAS DR
 COLUMBUS OH 43235-9998

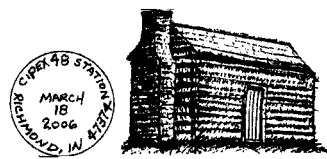

March 18-19, 2006
Centerville Stamp Club
 CIPEX 48 STATION
 POSTMASTER
 PO BOX 9998
 RICHMOND IN 47374-9998



March 17, 2006
U.S. Postal Service
 OLD GLORY STATION
 POSTMASTER
 PO BOX 9998
 SALEM MA 01970-9998

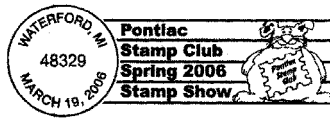

March 19, 2006
Pontiac Stamp Club
 PONTIAC STAMP CLUB
 STATION
 POSTMASTER
 5036 DIXIE HWY
 WATERFORD MI 48329-9998



March 18, 2006
Erin Historical Society
 ERIN STATION
 POSTMASTER
 336 WHEATON RD
 ERIN NY 14838-9998



March 21, 2006
Bicentennial Committee of Berlin
 BERLIN STATION
 POSTMASTER
 18246 NY 22
 BERLIN NY 12022-9998



March 18, 2006
Village of Pinecrest
 VILLAGE OF PINECREST
 STATION
 POSTMASTER
 2200 NW 72 AVE
 MIAMI FL 33152-9998



March 23, 2006
U.S. Postal Service
 LEWIS AND CLARK STATION
 POSTMASTER PHILATELIC
 SVCS
 PO 9998
 ASTORIA OR 97103-9998



March 18, 2006
Holt County Historical Society
 KINKAID STATION
 POSTMASTER
 PO BOX 9998
 ONEILL NE 68763-9998



March 24, 2006
U.S. Postal Service
 WOMEN PUTTING THEIR
 STAMP ON METRO
 MILWAUKEE STATION
 POSTMASTER
 PO BOX 9998
 MILWAUKEE WI 53201-9998

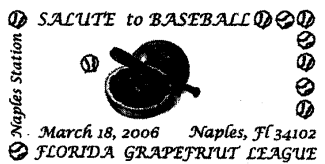

March 18-19, 2006
U.S. Postal Service
 SALUTE TO BASEBALL
 NAPLES STATION
 POSTMASTER
 1200 GOODLETTE RD N
 NAPLES FL 34102-9998



March 24-26, 2006
Garfield-Perry Stamp Club
 MARCH PARTY STATION
 POSTMASTER
 275 E MAIN ST
 ANDOVER OH 44003-9998



March 18-19, 2006
Pickens Improvement and Historical Society
 MAPLE SYRUP FESTIVAL
 STATION
 POSTMASTER
 PO BOX 9998
 PICKENS WV 26230-9998



March 25, 2006
Redlands Chamber of Commerce
 LUGONIA BIKE RACE
 STATION
 POSTMASTER
 404 NEW YORK ST
 REDLANDS CA 92373-9998



March 25, 2006
 Tidewater Stamp Club
 TIDEWATER STAMP SHOW
 STATION
 POSTMASTER
 116 E DOVER ST
 EASTON MD 21601-9998

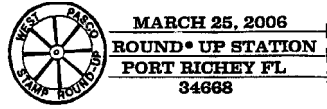

March 25-26, 2006
 U.S. Postal Service
 ROUND UP STATION
 POSTMASTER
 PO BOX 9998
 PORT RICHEY FL 34668-9998



March 25, 2006
 Community Foundation
 COMMUNITY FOUNDATION
 STATION
 POSTMASTER
 301 W MAIN ST
 GASTONIA NC 28052-9998

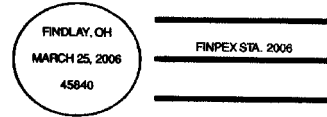

March 25-26, 2006
 Fort Findlay Stamp Club
 FINPEX STATION 2006
 POSTMASTER
 229 W MAIN CROSS ST
 FINDLAY OH 45840-9998

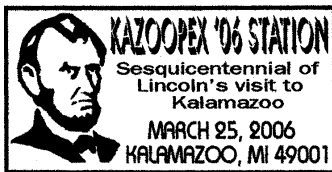

March 25, 2006
 Kalamazoo Stamp Club
 KAZOOPEX 06 STATION
 POSTMASTER
 PO BOX 9998
 OSHTEMO MI 49077-9998

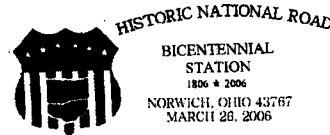

March 26, 2006
 Ohio Historical Society and
 National Road/Zane Grey
 Museum
 BICENTENNIAL STATION
 POSTMASTER
 PO BOX 9998
 NORWICH OH 43767-9998

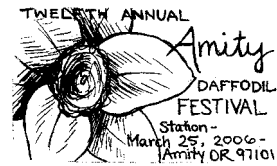

March 25, 2006
 Amity Schools
 AMITY DAFFODIL FESTIVAL
 STATION
 POSTMASTER / PHILATELIC
 SERVICES
 PO BOX 9998
 AMITY OR 97101-9998

— Stamp Services,
 Government Relations, 3-16-06

Special Cancellation Die Hubs

Postmasters and plant managers who have any of the special cancellation die hubs listed below may use them for the periods designated. At the end of the period, these die hubs must be withdrawn and stored. Postmasters and plant managers who do not have these special die hubs may not request them from the sponsors.

Cancellation	Period of Use
Save Your Vision Week	Feb. 1–March 31
March Is Kidney Month, Give to the National Kidney Foundation	March 1–March 31
March Is Red Cross Month	March 1–March 31
Easter Seals, Fight Crippling	March 1–April 22
April Is Child Abuse Prevention Month	April 1–April 30
April Is Organ Donor Awareness Month — Donors Make Miracles	April 1–April 30
Law Day USA Freedom Under Law, May 1	April 1–April 30
Strike Back at Cancer, Give to the American Cancer Society	April 1–April 30
National Carh Asthma Week	April 1–May 6
Only You Can Prevent Forest Fires	April 1–Oct. 31
National Salvation Army Week, 4th Week in May	May 1–May 31
Support Research for “NF,” Neurofibromatosis	May 1–May 31
Support Your Mental Health Association	May 1–May 31
National Flag Day, June 14, Pause for the Pledge	May 1–June 14
Goodwill Industries — Our Business Works So People Can	May 1–June 30
Support National Historic Preservation Week	May 8–May 14
National Transportation Week	May 15–May 21
Fight Disease, Support City of Hope Pilot Medical Center	May 15–June 15
Defeat Muscular Dystrophy, Support MDAA	May 15–June 17
Conquer Multiple Sclerosis	May 17–June 17
Conquer Cystic Fibrosis	Sept. 1–Sept. 30
Peace Corps Anniversary, Making a Difference	Sept. 1–Oct. 31
Employ People With Disabilities	Sept. 1–Nov. 30
Give to the United Way	Sept. 15–Nov. 15
Learn About Lupus, October Is Lupus Awareness Month	Oct. 1–Oct. 31
Radon Action Week, Protect Your Family, Test Your Home	Oct. 1–Oct. 31
Support Infection Control Week	Oct. 1–Nov. 30
Help Retarded Children	Nov. 1–Nov. 30
Military Families Recognition Day	Nov. 1–Nov. 30
National Adoption Month	Nov. 1–Nov. 30
National Philanthropy Day, Love of Humankind	Nov. 1–Nov. 30
Use Christmas Seals, Support Your Lung Association	Nov. 8–Dec. 31
Support American Education Week	Nov. 10–Nov. 30
Autistic Children, Hope Through Research and Education	Dec. 1–Dec. 31

Post Offices

Post Office Changes

Old/ New	Finance No.	ZIP Code	State	P.O. Name	County/ Parish	Station/Branch/ Unit	Unit Type	Effective Date	Comments
Old	04-5229	72745	AR	Lowell	Benton	Main Office	Post Office		Realign ZIP Code™ boundaries. Use Rogers AR 72758 as last line of address for the 403 deliveries previously in ZIP Code 72745.
New	04-7524	72758	AR	Rogers	Benton	Main Office	Post Office	11/12/2005	
Old	05-5274	92563	CA	Murrieta	Riverside	Murrieta Carrier Annex	Carrier Annex		This announcement changes the type of postal facility from a carrier annex to a classified station.
New	05-5274	92563	CA	Murrieta	Riverside	Murrieta Carrier Annex	Classified Station	01/30/2006	
Old	05-5706	95568	CA	Orleans	Siskiyou	Somes Bar	Community Post Office		This announcement changes the type of postal facility from a community Post Office™ to a contract branch.
New	05-5706	95568	CA	Orleans	Siskiyou	Somes Bar	Contract Branch	02/08/2006	
Old	08-1700	06239	CT	Danielson	Windham	Main Office	Post Office		Realign ZIP Code boundaries. Use Brooklyn CT 06234 as last line of address for the 1,117 deliveries previously in ZIP Code 06239.
New	08-0782	06234	CT	Brooklyn	Windham	Main Office	Post Office	05/13/2006	
Old	25-1200	48115	MI	Bridgewater	Washtenaw	Main Office	Post Office	03/23/1983	Post Office discontinued. Retain ZIP Code. Establish a Community Post Office. Continue to use Bridgewater MI 48115 as last line of address.
New	25-8380	48115	MI	Saline	Washtenaw	Bridgewater	Community Post Office	12/03/2005	
Old	28-0144	63431	MO	Anabel	Macon	Main Office	Post Office	07/23/1999	Post Office discontinued. Retain ZIP Code. Establish a place name. Continue to use Anabel MO 63431 as last line of address.
New	28-1524	63431	MO	Clarence	Macon	Anabel	Place Name	02/25/2006	
Old	29-4896	59456	MT	Ledger	Pondera	Main Office	Post Office	11/08/2002	Post Office discontinued. Retain ZIP Code. Establish a place name. Continue to use Ledger MT 59456 as last line of address.
New	29-1890	59456	MT	Conrad	Pondera	Ledger	Place Name	12/17/2005	
Old	37-5968	58644	ND	Marshall	Dunn	Main Office	Post Office	07/30/2004	Post Office discontinued. Retain ZIP Code. Establish a place name. Continue to use Marshall ND 58644 as last line of address.
New	37-7520	58644	ND	Richardton	Dunn	Marshall	Place Name	01/14/2006	
Old	41-3956	15642	PA	Irwin	Westmoreland	North Huntingdon	Classified Branch		This announcement changes the type of postal facility from a classified branch to a carrier annex.
New	41-3956	15642	PA	Irwin	Westmoreland	North Huntingdon	Carrier Annex	02/08/2006	
Old	41-6572	15354	PA	Pine Bank	Greene	Main Office	Post Office		Post Office and ZIP Code discontinued. Establish a place name. Pine Bank PA becomes an acceptable last line for use with ZIP Code 15352. This amends <i>Postal Bulletin</i> 21748.
New	41-5928	15352	PA	New Freeport	Greene	Pine Bank	Place Name	07/22/1989	
Old	51-5622	23407	VA	Mappsville	Accomac	Main Office	Post Office		This announcement changes the use of ZIP Code 23407 to Post Office box only.
New	51-5622	23407	VA	Mappsville	Accomac	Main Office	Post Office	02/08/2006	

Old/ New	Finance No.	ZIP Code	State	P.O. Name	County/ Parish	Station/Branch/ Unit	Unit Type	Effective Date	Comments
Old	56-6280	54904	WI	Oshkosh	Winnebago	Main Office	Post Office		Realign ZIP Code boundaries. Use Larsen WI 54947 as last line of address for the 52 deliveries previously in ZIP Code 54904.
New	56-4600	54947	WI	Larsen	Winnebago	Main Office	Post Office	11/26/2005	
Old	56-6280	54904	WI	Oshkosh	Winnebago	Main Office	Post Office		Realign ZIP Code boundaries. Use Neenah WI 54956 as last line of address for the 13 deliveries previously in ZIP Code 54904.
New	56-5770	54956	WI	Neenah	Winnebago	Main Office	Post Office	11/26/2005	

— Address Management, Intelligent Mail and Address Quality, 3-16-06

Retail

REMINDER

Stamps by Mail — Brochure Ordering Information

The next deadline date for ordering Stamps at Your Door™ (Stamps by Mail®, Stamps Delivered to Your Door) brochures is **March 27, 2006**. This print run will be for the year-round brochure design.

To order brochures, submit PS Form 3227-0, *Stamps At Your Door Supply Order* (August 2005), to Cyril-Scott Company:

CYRIL SCOTT COMPANY
PO BOX 627
LANCASTER OH 43130-0627
Telephone: 800-466-0455
Fax: 740-689-0210

You can find this form at <http://blue.usps.gov>; click on *Forms*, then select the form by number. A copy of this form appears on page 84 in this *Postal Bulletin*.

The cost per unit of 500 is \$11.00. This cost includes overprinting the address of the fulfillment office placing the order. You may pay for orders with local IMPAC credit cards, checks, or money orders. However, Cyril-Scott Company cannot process the order until it receives payment. Local eBay procedures may also apply (refer to local procurement procedures).

Postal Service™ Headquarters has funded a national procurement for this print run for 4 million brochures for the Stamps By Mail centralized computer processing sites. The distribution amount for each site is available by referencing column J (4MM) of the centralized site address spreadsheet. These quantities are based on revenue generated by site. No local order placement is required to receive brochures from this distribution. However, centralized sites may order **additional** quantities from Cyril-Scott Company from local funds by following the ordering instructions contained within this article.

All other local Post Offices™ should follow the ordering instructions contained within this article and utilize local funds.

Cyril-Scott Company will deliver orders within 35 calendar days after printing. Printing begins 1 week after the deadline date, and actual receipt of the order will depend on the ultimate destination and the corresponding delivery service standard. You should save copies of all orders placed at your local Post Office until the order has been received. Please ensure procedures are in effect locally for proper verification of receipt.

— Retail Marketing,
Customer Service, 3-16-06

Stamps At Your Door Supply Order

(Stamps by Mail® — Stamps Delivered to Your Door)

Required Entry

Order No. (mm-dd-yy-ZIP+ 4®) Example: 12-18-05-22209-6057

You MUST complete ALL fields on this form

To: STAMPS AT YOUR DOOR CYRIL-SCOTT CO PO BOX 627 LANCASTER OH 43130-0627	Office Name	District	Area
	Contact Name		
	Contact Telephone No. (Include area code)		
	Contact Fax No. (Include area code)		
Telephone No. 800-466-0455	Fax No. 740-689-0210	Contact E-mail Address	

Quantity	Item	Specify No. of Packs (500 forms per pack)	Unit Cost	Total
	Form 3227 (Year-Round Version)		@ \$11.00 ea. per pkg. =	
	Form 3227 (Holiday), limited offering — Check Postal Bulletin schedule for availability.		@ \$11.00 ea. per pkg. =	
			Total	\$

Ship to (Cannot ship to Post Office™ boxes):
(No., street, apt./ste., city, state, ZIP + 4)

Contact Name

Contact Telephone No. (Include area code)

Imprint Information
(Type or print clearly. Printer is not responsible for errors due to illegible or unclear copy.)

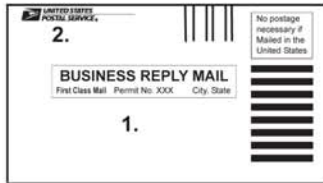

1. Imprint Address (Where order is sent for fulfillment - MUST include ZIP + 4) 2 & 3. Return Address (MUST include ZIP + 4)

Payment Information: Orders will be shipped within 35 calendar days following print runs (see Postal Bulletin schedule.)
Actual delivery times will vary based upon the destination.

VISA/IMPAC Card No.: _____ Check (Include with order)

Exp. Date: _____ USPS Money Order (Include with order)

Requestor Signature _____ Manager/Supervisor Signature _____

Funding/Credit Card Official Signature _____ Date Signed _____

If shipment is over 20,000 forms (40 packs), enter finance no. to be charged for transportation costs (see Postal Bulletin estimations): _____

PS Form 3227-O, August 2005 Contract No. 266351-01-P-0149

ALL IRT AND DEBIT/CREDIT CARD OFFICES

Setting Clocks for Daylight Saving Time

Managers must ensure that before opening for business on Monday, April 3, 2006, the clocks in all integrated retail terminals (IRTs) and debit/credit card terminals under their control are set *forward* (in most locations) 1 hour to reflect the change to Daylight Saving Time. Facilities with Saturday night operations should reset the time as soon as possible after the 2 A.M. start time, Sunday, April 2, 2006.

The correct system time in IRTs is critical since their internal clocks are used to verify Express Mail® and Global Express Guaranteed™ acceptance times and service commitments. The IRT system time is also printed on customer receipts and employee reports. It is very important that the debit/credit card terminal clocks be set to the correct day, date, and time as this will help reduce the possibility of accepting an expired debit/credit card.

IRTs

On the UNISYS III Supervisor Disk, select menu item 11, Set System Date and Time, from the Control menu, and perform the following steps:

1. Observe that the date appears.
2. Press the ENTER key to accept the current date. The time appears.
3. Press the CE key to clear the time.
4. Enter correct Daylight Saving Time in military format (examples: 8 A.M. = 0800, 1:30 P.M. = 1330).
5. Press the ENTER key to save the corrected time. The Control menu appears.
6. Observe that the corrected time is displayed in the upper right-hand corner of the screen.

Tranz 380 Debit/Credit Card Terminals

For Tranz 380 debit/credit card terminals, follow these steps:

Display	Action
U.S. Postal Service	Press the (*) key and the (3) key at the same time. (If you are having trouble, simply hold the (*) key and tap the (3) key.)
Diagnostics	Press ALPHA key.
Year	Key in the current year (4 digits). Press ENTER key.
Month	Key in a number (1–12) for current month. Press ENTER key.
Date	Key in a number (1–31) for current date. Press ENTER key.

Display	Action
Hour	Key in a number (1–24) for current hour. Press ENTER key.
Minutes	Key in number of minutes (0–59). Press ENTER key.
Seconds	Key in number of seconds or press ENTER key to bypass.

You must make an entry for each selection, even if the display is correct.

Note: The date and time of Tranz 380s located in Europe should be set to Eastern (New York) time. The date and time of Tranz 380s located in the Pacific should be set to Pacific (San Francisco) time.

Displaying the Clock and Calendar

To verify the existing date and time of the clock in the terminal, follow these steps:

Display	Action
U.S. Postal Service	Press ENTER key.
Function	Press the (4) key.
Day, Date, Time	
Exit	Press CLEAR key.
<US Postal Service>	

Retail Consolidation Unit (RCU)

The time for the RCU/CONA will be updated automatically by the San Mateo Host Computing Service Center. However, all RCU operators should validate the correct time and date when they log on to the RCU on Monday, April 3, 2006, and notify Raleigh if the time and date are incorrect.

Mobile Data Collection Devices (MDCDs)

The Delivery Confirmation™ handheld scanners will automatically change to Daylight Saving Time. No manual changes are necessary.

IBM and NCR POS ONE Terminals

The IBM and NCR POS ONE terminals will automatically change to Daylight Saving Time. No manual changes are necessary.

— Retail Service Equipment,
Delivery and Retail, 3-16-06

Supply Management

NOTICE

Custodial Products — Capital Equipment Purchases

Dallas Environmental and Maintenance Repair Operations Category Management Center (MRO CMC) awarded national contracts for custodial products to W. W. Grainger and Cleanwise in August 2001. These contracts incorporated custodial equipment such as vacuums, scrubbers, sweepers, etc., that cost less than the capital threshold of \$3,000.

In the past, equipment requests over \$3,000 have been processed through the Windsor, CT; Chicago, IL; San Francisco, CA; and the Memphis, TN, Purchasing Service Centers (PSCs). **Effective immediately, requests for**

custodial capital equipment (scrubbers, sweepers, burnishers, etc.) should be forwarded to the Environmental and MRO CMC.

Questions regarding this procedural change should be directed to the contracting officer for custodial products and equipment, Dan Davisson, at 214-819-7116 or *Dan.M.Davisson@usps.gov*.

— *Environmental and MRO CMC,
Supply Management, 3-16-06*

NOTICE

Postal Service Awards New National Contract for Corrugated Fiberboard Postal Paks

On December 30, 2005, the Mail Transport Equipment (MTE) Category Team (CT) awarded a contract to International Paper to supply the 69-inch tri-wall postal pak to all bulk mail centers (BMCs). The new contract began on or about February 28, 2006, and is for a 3-year period with two 1-year options. Based on estimated annual usage, the value of the contract is projected at \$2,227,000 per year.

At first, all orders will be placed using an off-catalog eBuy requisition, and a delivery order will be manually created against the contract. When the eBuy catalog is available, which should be around April 19, orders will be placed via the catalog and will be routed to the appropriate International Paper manufacturing facility. Additional order funding is required on all requisitions for freight, as this is a free on board (FOB) destination contract.

An accomplishment of this Supply Chain Management (SCM) effort has been to consolidate requirements in order to leverage Postal Service™ demand. As a result, the overall cost of the product is reduced by 19 percent. Additionally, time of delivery — from manufacturing site to facility — is reduced. This is due to International Paper's four manufacturing facilities located across the United States, which regionalize the BMCs according to proximity to their sites.

Contact Jonathan Hirsch, Purchasing and Supply Management Specialist, MTE CT — Headquarters, at 202-268-8434 for more information.

— *MTE & Spares CMC,
Supply Management, 3-16-06*

UNITED STATES POSTAL SERVICE
OFFICE OF INSPECTOR GENERAL

FRAUD

If You Suspect Fraud,
Waste or Misconduct
in the Postal Service

CONTACT THE HOTLINE AT:

1-888-USPSOIG



- ✓ *Workers' Compensation Fraud*
- ✓ *Employee or Contractor Misconduct*
- ✓ *Embezzlement and Theft*

OIG Field Office Contact Numbers

Washington HQ	(703) 248-2100
Atlanta	(404) 507-8301
Boston	(617) 603-6100
Chicago	(312) 601-3900
Dallas	(214) 775-9100
Denver	(303) 925-7400
Houston	(281) 504-4200
Los Angeles	(949) 296-8100
Miami	(786) 437-2920
New York	(201) 499-5120
Philadelphia	(610) 616-8040
San Francisco	(650) 412-3000
St. Louis	(314) 439-6000

1-888-USPS OIG (1-888-877-7644)
www.uspsoig.gov

TTY (Hearing Impaired) 1-866-OIG-TEXT
(1-866-644-8398)

Confidentiality provided to callers.



PROMOTING INTEGRITY



475 L'ENFANT PLAZA SW
WASHINGTON DC 20260-5540

First-Class Mail
Postage & Fees Paid
USPS
Permit No. G-10

Visit your
Post Office™
online at
usps.com

