

*"Where Great Females*

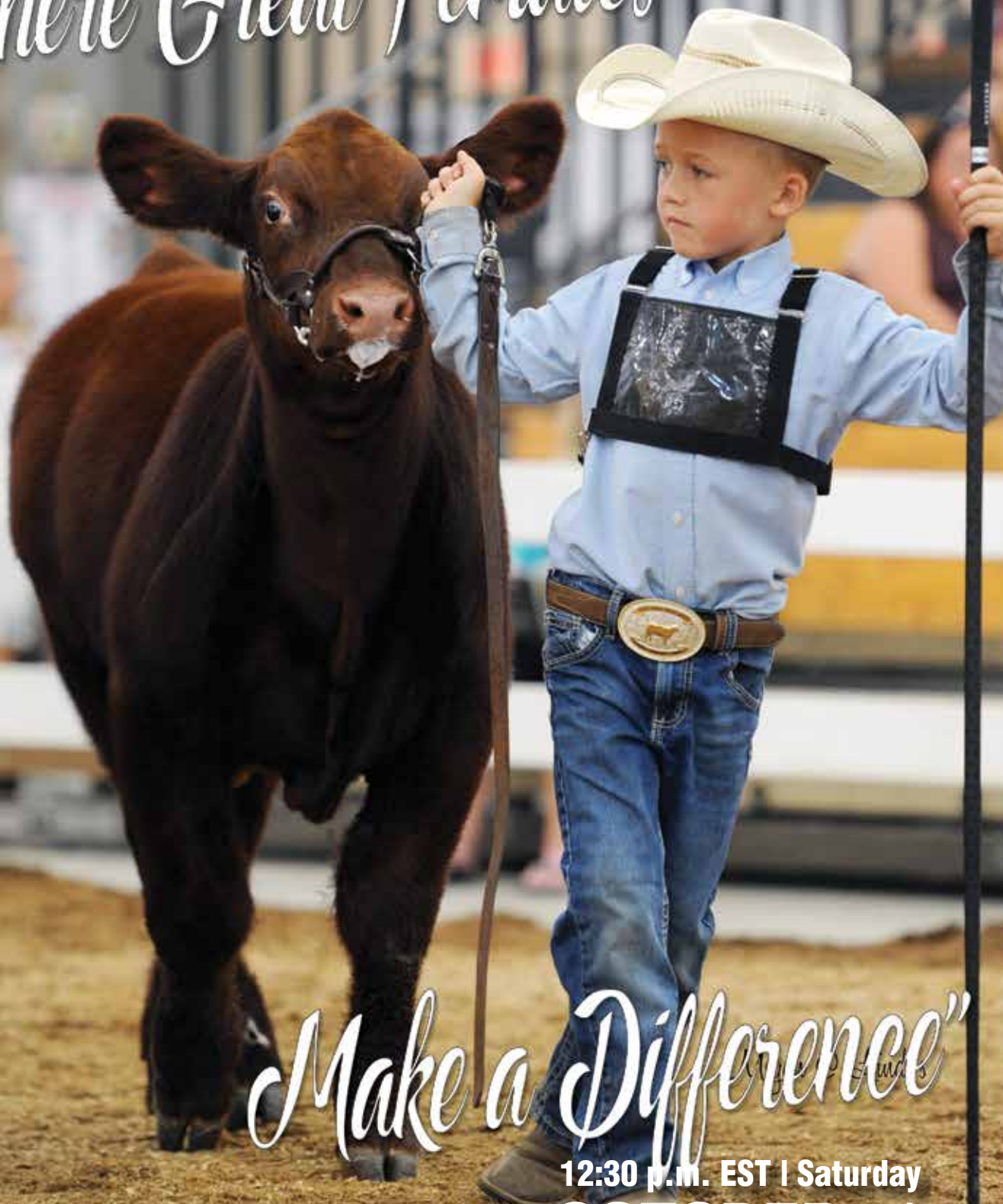

*Make a Difference"*

12:30 p.m. EST | Saturday  
**OCTOBER 7** 2017  
at the farm Waynesville, Ohio

We welcome you back for our 12th Annual Production Sale. We hope to see old friends and make new ones on the weekend of October 7th as we present our best. We would like to Thank all of our past customers for their belief in our program as well as our guest consignors for their strong consignments.

Each year we strive to assemble an offering that appeal to many buyers on different levels. Our goal has been to breed functional cattle combining the greatest cow families with maternal integrity. We hope that you will agree that progress towards that goal has been made.

We hope you can join us Friday, October 6th for the pre-sale viewing and social with some good food and fellowship and then the sale on Saturday,

Best regards  
Dave & Josh Greenhorn



### Sale Day Phones:

937-470-6552 • 937-681-1948 • 402-641-4696

### Schedule of Events:

#### Friday, October 6th

2:00 p.m. Cattle available for viewing  
5:00 p.m. Light refreshments, beverages, and fellowship of Shorthorn breeders

#### Saturday, October 7th

11:00 a.m. Complimentary lunch by "Grillable Catering"  
12:30 p.m. 12th Annual "Where Great Females Make A Difference" Sale

### Important Sale Info.

#### Sale Headquarters:

**Holiday Inn Express** .....937-424-5757  
5655 Wilmington Pike, Centerville, Ohio  
*Make your reservations by October 5th and ask for the Greenhorn Sale.*

**Knights Inn** .....937-352-0067  
38 S Allison Ave., Xenia, Ohio

**Holiday Inn** .....937-372-9921  
300 Xenia Towne Square, Xenia, Ohio

**Regency Inn**.....937-372-9954  
600 Little Main St., Xenia, Ohio

#### Airline Service:

Service available through Dayton, Ohio and Cincinnati, Ohio

#### Livestock Representatives:

Kevin Wendt, Auctioneer .....419-566-1599  
Darryl Rahn, *Shorthorn Country* .....217-473-1124  
Montie Soules, ASA Executive Secretary .....816-599-7777  
Gene Steiner, Sale Representative .....513-616-4086  
Kevin Mears, Sale Consultant .....937-533-0169  
Opie Campbell, Sale Consultant .....937-206-5303  
Jeff Bedwell, Sale Consultant.....580-822-5590  
Mike Davis, Sale Consultant .....615-202-7106  
Brian Kohlstaedt, Sale Consultant .....816-716-4614  
Don Tate, Sale Photographer.....(class of 69)

### Sponsors:



### Directions:

From 675 -- Take Exit 7 (Wilmington Pike); head East on Wilmington Pike & follow it out of town to the first stop sign and take a right on to Wilmington Dayton Rd. Turn left at first stop sign onto Centerville Rd. Turn right at stop sign onto Waynesville Bellbrook Rd. Turn left on second road on the left, Middle Run Rd. Farm will be on the right.  
From 42 -- Turn West onto N. Cincinnati Columbus Rd. It will be on the Warren-Greene county lines & approx 2 miles from Spring Valley & approx 5 miles from Waynesville. Take right fork off N. Cincinnati Columbus to first stop sign and turn right onto Mount Holly Rd. Mount Holly turns into Middle Run Rd. Farm will be approx. 2 miles on left.

### Guest Consignors:

Double C Shorthorns Charles Curtis	931-260-1596	Ricman, TN
Drew Cowden	724-255-7283	Hickory, PA
Turner Shorthorns Luke Turner	217-202-2484	Mahomet, IL
Respite Farm, Inc. D.M. Cavey, DVM	859-621-8932	Paris, KY
Wilson Farms Kasey & Kip Wilson	513-532-5809	Seaman, OH
Minges Farms & Cattle Allen & Gale	765-647-4854	Cedar Grove, IN
Moore Cattle Co. Eric Moore & Family	740-213-0602	Jerusalem, OH
SharBen Shorthorns Ben & Sharon Wilson	606-782-0754	Sharpsburg, KY
Ben Dickson	740-361-2154	Edison, OH
Donathan Show Stock Andy Donathan	765-220-0072	Cedar Grove, IN
Adam Ross	814-574-5930	Spring Mills, PA
Venture Show Cattle		Gamaliel, KY

Ricky: 270-427-7272  
Timothy: 270-590-2610

### Sale Consultants:

**Sears Marketing Services**  
Alan K. Sears: 970-396-7521



**Aegerter Marketing Services**  
Jeff K. & Darla Aegerter  
402.641.4696  
jeff.aegerter@gmail.com  
www.aegertermarketing.com



**Dave, Josh & Kolten Greenhorn**

Dave: 937-470-6552 • Josh: 937-681-1948

3450 Middle Run Rd., Waynesville, Ohio 45068 • josh.greenhorn1@yahoo.com



# Foxy



TRN Red Foxy 75 ET  
Division I Champion and Fourth Overall Bred & Owned. Congratulations to Gavin Cender.



GCC TRN Chicago 746 ET  
Reserve Grand Champion, 2017 Ohio State Fair Regional Show. Full brother to Lots 1. Keep an eye on Chicago this fall and winter.

## 1 TRN RED FOXXY 75 ET

x4251330	2/16/2017	Heifer	RWM	Polled	TRN 75
	CF SOLUTION X ET			CED	CW
	SULL RED KNIGHT 2030 ET			BW	REA
	K-KIM MONA LISA 10T ET			WW	MB
	JM VORTEC ET			YW	FT
	K-KIM FOXXY 29S			MK	\$CEZ
	ELBEE BESSIE F120			TM	\$BMI
				CEM	SF
				ST	

"Where Great Females Make A Difference" has always been our philosophy since the start of our program focusing on the breeds greatest cow families. This cow family traces back to Elbee Bessie F120 who was one of the breeds greatest cows producing many top bulls and females for the K-Kim herd in Nebraska. This daughter of the highly regarded SULL Red Knight 2030 has already caught the attention of many breeders being named Division I Champion and Fourth Overall Bred & Owned at this years Junior Nationals and Calf Champion, 2017 Ohio State Fair Regional Show, The basis of our females is emphasis on maternal traits. Along with her great maternal look she is super balanced, sound from the ground up with a nice shape. Look for her to continue her winning ways this coming year. One of the really good ones.

- *Consignor: Greenhorn Cattle Company, Turner Family Shorthorns & Wilson Farms*



**1a** **GCC FOXXY LADY 76 ET**  
 4257086 2/22/2017 Heifer RWM Horned GCC 76

**1b** **GCC FOXXY LADY 78 ET**  
 4257087 2/23/2017 Heifer RWM Horned GCC 78

CF SOLUTION X ET  
 SULL RED KNIGHT 2030 ET  
 K-KIM MONA LISA 10T ET  
 JM VORTEC ET  
 K-KIM FOXXY 29S  
 ELBEE BESSIE F120

CED	2	CW	25
BW	2.4	REA	0.03
WW	68	MB	-0.08
YW	89	FT	-0.05
MK	19	\$CEZ	5.22
TM	53	\$BMI	109.1
CEM	-4	\$F	58.01
ST	1		

1a. A full sister to Lot 1 that probably should have been with her sister at the Junior Nationals. When you consider all things like soundness, body, femininity this heifer rises to the top. An attractive breeding piece that will show.

- *Consignor: Greenhorn Cattle Company & Wilson Farms*

1b. Probably the biggest bodied, stoutest muscle of the three sisters, she is going to make a powerful cow and will produce some herd bulls. These will be the only daughters of Foxy 29S and Red Knight. Grab hold here as we had the misfortune of losing Foxy 29S this summer. There will be no more.

- *Consignor: Greenhorn Cattle Company & Wilson Farms*



SULL Premium Reward 5087



K-Kim Foxy 29S, Dam of Lots 1-1d.



Elbee Bessie F120, Grandam of Lots 1-1d.

**1c** **TRN PREMIUM FOXY 82 ET**  
 4257290 4/10/2017 Heifer RWM Polled 82

**1d** **SEXED HEIFER EMBRYOS**

Selling One Package of THREESEXED HEIFER

SULL RED REWARD 9321  
 SULL PREMIUM REWARD 5087 ET  
 SULL ROSE MARY 636 -1 ET CL  
 JM VORTEC ET  
 K-KIM FOXXY 29S  
 ELBEE BESSIE F120

CED		CW	
BW		REA	
WW		MB	
YW		FT	
MK		\$CEZ	
TM		\$BMI	
CEM		\$F	
ST			

1C - One of the first SULL Premium Reward calves out of Foxy 29S. Standing on tremendous bone and body like her dam. This nicely balanced female will catch your eye along with the judges.

- *Consignor: Turner Family Shorthorns*

1D - The last Embryos offered on Foxy 29S.

- *Consignor: Greenhorn Cattle Company & Wilson Farms*



# Margie 610S



D&D Margie's Beauty 610S  
This breed leading donor is dam of Lots 2-2b.



GCC Turner Margie 542  
Grand Champion 2017 Ohio State Fair Regional Show and Division Champion 2017 Junior Nationals. Maternal sister to Lots 2.



## 2 GCC HOT MARGIE 70 ET

x4257089 2/21/2017 Heifer Roan Polled GCC 70

K-KIM ALLURE 124M ET  
**FREE K-KIM HOT COMMODITY**  
K-KIM MEG 270N ET  
CF TRUMP X  
**D&D MARGIE'S BEAUTY 610S ET**  
DFS MARGIE 6109

CED	7	CW	7
BW	2.1	REA	-0.17
VW	56	MB	0.01
YW	59	FT	-0.05
MK	12	\$CEZ	27.25
TM	40	\$BMI	117.77
CEM	0	\$F	52.9
ST	7		

A beautiful red necked roan, sire by Hot Commodity. Very well balanced with an impressive amount of body and spring of rib. This only Hot Commodity daughter of 610S could take your program to a whole new look. Resembles mom in many ways.

- *Consignor: Greenhorn Cattle Company & Wilson Farms*

## 2a HEIFER PREGNANCY

Due: 4-13-2018

K-KIM ALLURE 124M ET  
**FREE K-KIM HOT COMMODITY**  
K-KIM MEG 270N ET  
CF TRUMP X  
**D&D MARGIE'S BEAUTY 610S ET**  
DFS MARGIE 6109

Recip (AR47286) is an outstanding ShorthornPlus cow.

- *Consignor: Moore Cattle Company*

## 2b HVF MS MARGIE 9E ET

x4257107 3/2/2017 Heifer Roan Polled 9E

WHR SONNY 8114  
**LITTLE CEDAR AVIATOR 503X**  
NPS ROSES RIDER 031 ET  
CF TRUMP X  
**D&D MARGIE'S BEAUTY 610S ET**  
DFS MARGIE 6109

CED		CW	
BW		REA	
VW		MB	
YW		FT	
MK		\$CEZ	
TM		\$BMI	
CEM		\$F	
ST			

2c. Full sibs to the 2016 sale topper! This mating is as good as it gets.

- *Consignor: Moore Cattle Company*

2B - Full sister to the Lot 1 heifer from last years sale. This eye appealing Aviator daughter will make a tremendous cow when done showing her. "610S at her best." Gert ready to Rock 'N Roll with this sweet-heart.

- *Consignor: Drew Cowden*

## 2c SEXED HEIFER EMBRYOS

One package of three SEXED HEIFER EMBRYOS

## 2d SEXED HEIFER EMBRYOS

One package of three SEXED HEIFER EMBRYOS

SULL RED REWARD 9321  
**SULL RED BLOOD**  
RL CUMBERLAND 5N35  
CF TRUMP X  
**D&D MARGIE'S BEAUTY 610S ET**  
DFS MARGIE 6109

2d. This will be full sibs to Taylor Morbitzer's, 2016 AGR & 2017 AGS Champion Heifer.

- *Consignor: Moore Cattle Company*

# 3

## VSC MISS MARGIE 59

x4252032 12/13/2016 Heifer Roan Polled 59

NBS LOW RIDER 42W ET  
LSF ROBJOY EASY RIDER  
WAUKARU RED NAN 5011  
SULL GNCC ASSET ET  
GCC HSC MARGIE ASSET 60 ET  
D&D MARGIE'S BEAUTY 610S ET

CED	-1	CW	31
BW	6	REA	-0.09
WW	68	MB	0.03
YW	88	FT	-0.05
MK	19	\$CEZ	-6.04
TM	53	\$BMI	102.4
CEM	-4	SF	58.95
ST	4		

This Margie's Beauty 610S granddaughter is getting better every day! Her mother GCC HSC Margie Asset is a functional, powerhouse cow and this daughter is a copy of that cow power. She possess the genetic makeup that will result in an outstanding, competitive bred in the ring and a mother cow in the pasture. She is exploding in her rib and bone with all the right parts. She will be entered in the NAILE.

- Conignor: Venture Show Cattle



GCC HSC Margie Asset 60, Supreme Champion Female 2015 Southern Kentucky District Show. Daughter of Margie 610S. Grand Champion Female Kentucky State Fair, Open Show & Reserve in Junior Show. Dam of Lot 3.

# 3a

## VSC FANCY MARGIE 60

x4252104 4/21/2017 Heifer Red Polled 60

NBS LOW RIDER 42W ET  
LSF ROBJOY EASY RIDER  
WAUKARU RED NAN 5011  
KOLT-RGLC SIMPLIFY 330X ET  
GCC MCC SIMPLE MARGIE 61 ET  
D&D MARGIE'S BEAUTY 610S ET

CED	2	CW	17
BW	3	REA	-0.01
WW	57	MB	0.02
YW	72	FT	-0.04
MK	22	\$CEZ	8.28
TM	50	\$BMI	105.87
CEM	-2	SF	53.68
ST	4		

The Margie's Beauty 610S cow family is one of the premier families that we are using to build our program around. This female's mother was a winner in the ring and is now proving that she is a winner in the pasture. This mating to our Low Rider son produced an extra attractive, very correct built female, which is already proving to be extremely competitive. She will be entered in the NAILE and we would like to work with the new owners in showing her. Look her up sale day and you will not be disappointed!

- Conignor: Venture Show Cattle



GCC MCC Simple Margie 61, Reserve Grand Champion Female, 2015 Kentucky State Fair Open Show and Grand in Junior Show. Dam of Lot 3a.

# 4

## GCC COMFORT MARGIE 710 ET

\*AR4257113 5/3/2017 Heifer Black Horned GCC 710

BPF MERCEDES BENZ 131U  
COMFORT ZONE  
NBH FIVE STAR 902R  
SULL GNCC ASSET ET  
GCC MARGIE'S BEST 610 ET  
D&D MARGIE'S BEAUTY 610S ET

CED	3	CW	16
BW	3.2	REA	0.51
WW	54	MB	-0.25
YW	70	FT	-0.21
MK	18	\$CEZ	10.35
TM	45	\$BMI	127.99
CEM	-1	SF	51.8
ST	1		

A fancy daughter of the new sensation Comfort Zone and out of the 2013 sale topper Margie's Best, one of the top daughters of 610S. Have fun here!

- Conignor: Margie's Best Group



# 4a

## EMBRYOS

Selling One Package of FOUR

DAMERON FIRST CLAS  
COLBURN PRIMO 5153  
SILVEIRAS SARAS DREAM 1339  
SULL GNCC ASSET ET  
GCC MARGIE'S BEST 610 ET  
D&D MARGIE'S BEAUTY 610S ET

- Conignor: Margie's Best Group



GCC Margie's Best 610 ET, 2015 Ohio State Fair Regional PACE Show Reserve Grand Champion. Dam of Lot 4-4a.

Colburn Primo 5153





CF Margie 9105 SOL X ET

CF Margie 9105 SOL X ET - Supreme Champion Northern Expo.

SULL Red Reward 9321 - Sire of Lots 5-5a.

**5** **GCC MARGIE REWARD 7105 ET**  
 \*x4257090 2/19/2017 Heifer R/W Polled GCC 7105  
**5a** **HVF MARGIE 9105 2E ET**  
 \*x4256412 1/17/2017 Heifer R/W Polled 2E

TEGM RED ADVANTAGE 100T  
 SULL RED REWARD 9321  
 MCV MARGIE MILLION 503Q  
 CF SOLUTION X ET  
 CF MARGIE 9105 SOL X ET  
 CF MODOC MARGIE 523 TPX ET

CED	5	CW	18
BW	0.8	REA	0.18
WW	60	MB	-0.03
YW	80	FT	-0.03
MK	22	\$CEZ	15.7
TM	52	\$BMI	107.15
CEM	-4	\$F	54.99
ST	2		

5 - This full sister to last years sale topper for \$31,000 to SharBen Shorthorns of Kentucky. She is a great profiling heifer that tops our goals to generate moderate, functional seed stock with a great deal of style and quality, what a breeding piece and cow she will make after she is done on the show circuit.

- *Consignor: Greenhorn Cattle Company & Wilson Farms*

5a - A full sister to two of the top heifers last year. This heifer is a big time female that is very hard to fault. Her amazing phenotype combined with a very balanced genetic profile.

- *Consignor: Drew Cowden*

# Augusta Pride



Darla



GCC Augusta Pride RW 44 - Top selling heifer \$40,000, 2015 sale. Donor female for Moore Cattle Company.



GCC RH Boys of Fall 48, Senior Bull Calf Reserve Champion 2014 NAILE. Reserve Calf Champion, 2015 NWSS. Herd sire for Robert Cowherd.



SULL Red Power

## 6 SULL RIGHT AUGUSTA PRIDE ET

x4168182 3/1/2010 Bred Female Roan Polled 448

CF TRUMP X  
**SULL RIGHT DIRECTION ET**  
 NPS DESERT ROSE 004  
 WHR SONNY 8114  
**GCC AUGUSTA PRIDE 3127**  
 SS AUGUSTA PRIDE 3127

CEU	1	CW	17
BW	1.8	REA	-0.16
WW	60	MB	-0.02
YW	76	FT	-0.04
MK	20	SCEZ	4.24
TM	50	\$BMI	99.67
CEM	-4	SF	54.41
ST	6		

Safe in calf. AI'd to SULL Red Power on 2-26-17. PE'd to SULL Roan Blast.

A SALE FEATURE here! Only due to the fact that 04480 dam returned home last fall do we dare part with this proven donor. Dam of our top selling heifer for \$40,000 in the 2015 sale to Moore Cattle Co., where she is now their lead donor. Her son GCC Boys of Fall was Senior Bull Calf Reserve Champion 2014 NAILE and 2015 NWSS. She still has enough in her tank to hit it out of the park again.

- *Consignor: Greenhorn Cattle Company & Adam Ross*



# Rose



KL Primetime Paymaster



## 7

### SULL ROSE MARY 5013 ET

\*x4239233 2/3/2015 Bred Female Red Polled SULL 5013

TEGM RED ADVANTAGE 100T  
 SULL RED REWARD 9321  
 MCV MARGIE MILLION 503Q  
 CF TRUMP X  
 SULL ROSE MARY 636-4 ET CL  
 NPS DESERT ROSE 004

CED	6	CW	15
BW	0.1	REA	0.09
WW	57	MB	-0.03
YW	76	FT	-0.02
MK	29	SCEZ	19.23
TM	57	\$BMI	110.1
CEM	-4	SF	53.34
ST	1		

AI'd to KL Prime Time Paymaster on 5-25-2017.

Red Reward daughters are in great demand and this one is out of SULL Rose Mary 636 a Junior National Champion, NAILE and NWSS Supreme Champion. This is the NPS Desert Rose 004 family (National Champion HD Ruby 903, SULL Red Rosemary 8085, CF Solution, SULL Right Direction, etc.). Due early to the great Paymaster. A bull or heifer should provide an immediate return on your investment. A first class donor prospect. DS/PHA/TH Free by pedigree.

- *Consignor: Respite Farms*



SULL Roses Are Red, Full sister to Lot 7.



## 7a

### DON ROSEMARY 318 ET

\*x4257029 3/18/2017 Heifer RWM Polled 318

TEGM RED ADVANTAGE 100T  
 SULL RED REWARD 9321  
 MCV MARGIE MILLION 503Q  
 CF TRUMP X  
 SULL RED ROSEMARY -2 ET CL  
 NPS DESERT ROSE 004

CED	6	CW	14
BW	0.2	REA	0.1
WW	57	MB	-0.04
YW	75	FT	-0.02
MK	30	SCEZ	19.04
TM	58	\$BMI	112.49
CEM	-4	SF	53.24
ST	0		

Here is a full sister to the popular campaigned SULL Roses Are Red, the NWSS Reserve Grand Female along with Grand Champion Female at the American Royal and Grand Champion Bred & Owned Junior Nationals. Not only will she compete in the show ring but make a tremendous breeding piece. Grab hold here!

- *Consignor: Donathan Show Stock & Dave Minges*

# Mona Lisa



## 8

### SULL MONA LISA 1066 ET

x4190544 1/17/2011 Heifer Roan Polled 1066

CF TRUMP X  
**CF PRIMO X ET**  
 NPS DESERT ROSE 004  
 SULL GNCC SALUTE 532R ET  
**K-KIM MONA LISA 10T ET**  
 K-KIM MONA LISA 157N ET

CED	2	CW	30
BW	2.9	REA	-0.06
WW	70	MB	-0.04
YW	96	FT	-0.04
MK	22	\$CEZ	2.23
TM	57	\$BMI	112.96
CEM	1	\$F	59.36
ST	-3		

AI'd to Rambo **sexed HEIFER** on 11-23-2016; due to calve before sale day.

A real sale feature here out of K-Kim Mona Lisa 10T. She is a sister to SULL Red Knight, one of the hottest bulls of the Shorthorn breed and her 2014 calf, a SULL Master of Rose bull was a division winner at NAILE. Bred to produce heifers or bulls she has been flushed once with sexed semen in 2016 and bred back immediately due to calve before the sale. DSF (Tested), PHA/TH Free by pedigree.

- Consignor: *Respite Farms*



Rambo



Hill Haven Breathtaker 35Y/Breathtaken 19B

## 9

### HILL HAVEN MQ BREATHTAKEN 19B

x4211907 2/4/2014 Bred Female Roan Polled DLA 19B

K-KIM ALLURE 124M ET  
**FREE K-KIM HOT COMMODITY**  
 K-KIM MEG 270N ET  
 HD SWAGGER 802  
**HILL HAVEN BREATHTAKER 35Y**  
 HILL HAVEN BREATHLESS 13U

CED	10	CW	7
BW	1.9	REA	-0.27
WW	58	MB	0.07
YW	60	FT	-0.04
MK	17	\$CEZ	35.81
TM	46	\$BMI	126.97
CEM	0	\$F	54.44
ST	11		

AI'd to Rambo **sexed HEIFER** on 5-4-2017.

This is a difficult cow to part with but provides a rare opportunity for someone to acquire a Hot Commodity out of Hill Haven Breathtaker 35Y from one of the most successful Canadian families. She is a 1/2 sister to the Grand Champion Bull at the 2016 Winter Fair in Toronto, Hill Haven Fire Storm 28C and was herself named the Grand Champion Female 2014 RAWF at the side of her dam. A standout donor cow in anybody's program from the great Kelina, Sierra, Breathless family at Hill Haven. DS/PHA/TH Free by pedigree.

- Consignor: *Respite Farms*

9a. Selling one package of two Embryos sired by SULL Premium Reward.

- Consignor: *Greenhorn Cattle Company*



# Queens



SULL Red Power



**10**  
x4156064

## WHR HOMECOMING QUEEN 99

9/7/2009 Bred Female Roan Polled 9913

CF TRUMP X  
HD BLOODSTONE 603 ET  
NPS DESERT ROSE 004  
BYLAND GOLD PLATED 4GD104  
CF HOMECOMING QUEEN GP036  
CF 5 QUEENS 648 TP

CEW	-2	CW	30
BW	6.3	REA	-0.18
WW	61	MB	0.03
YW	86	FT	-0.02
MK	10	SCEZ	-10.16
TM	41	SBMI	72.67
CEM	-4	SF	55.48
ST	1		

GCC Homecoming 69ET, Reserve Champion Division 2. Congrats Collin Britton.

Bred 6-22-2017 to SULL Red Power.

It isn't very often that a donor of this status comes up for sale. A daughter was recently Reserve Division II Champion at the Junior Nationals in the largest division and Reserve Calf Champion 2017 Ohio State Fair Regional Show. Her last two steer calves have averaged nearly \$5,000. A full sister to Gate's Sweet Caroline cow who is the grandam of CSF Evolution. Due to her tremendous ET production does she leave here. Her mating to Red Power should be exciting!

- *Consignor: Greenhorn Cattle Company & Turner Family Shorthorns*



**10a**  
4257093

## GCC KNIGHTED QUEEN 79 ET

4/10/2017 Heifer Red Horned 97



**10b**  
x4255363

## TRN HOMECOMING QUEEN 716 ET

2/19/2017 Heifer Roan Polled TRN 716

CF SOLUTION X ET  
SULL RED KNIGHT 2030 ET  
K-KIM MONA LISA 10T ET  
HD BLOODSTONE 603 ET  
WHR HOMECOMING QUEEN 99  
CF HOMECOMING QUEEN GP036

CEW	2	CW	36
BW	3.2	REA	-0.04
WW	74	MB	0.01
YW	104	FT	-0.03
MK	15	SCEZ	-0.12
TM	52	SBMI	100.38
CEM	-3	SF	69.16
ST	0		

10a. A younger heifer with a world of potential. A little green but feel she will be a top show heifer with genetics to be a valuable breeding piece.

- *Consignor: Greenhorn Cattle Company & Wilson Farms*

10b. This daughter of SULL Red Knight resembles her dam with that show ring presence. She is a beautiful roan with a great disposition. Backed by some of the best cow families, this heifer has potential to do well in the show ring and production. She won her class at the Illinois State Fair.

- *Consignor: Turner Shorthorns*



CF Boy Caroline 210 -  
Supreme Champion Female  
KILE; Reserve Supreme  
Female, Ohio State Fair;  
Champion Female, Heart of  
it All, Both Rings. Full sister  
in blood to Lot 10c.



## 10c TRN HOMECOMING QUEEN 705 ET

x4255362 1/6/2017 Heifer Roan Polled TRN 705

CF TRUMP X  
CF SOLUTION X ET  
NPS DESERT ROSE 004  
HD BLOODSTONE 603 ET  
WHR HOMECOMING QUEEN 99  
CF HOMECOMING QUEEN GP036

CED	-1	CW	40
BW	5.6	REA	-0.07
WW	74	MB	-0.02
YW	105	FT	-0.03
MK	14	\$CEZ	-8.34
TM	50	\$BMI	86.15
CEM	-6	\$F	61.44
ST	2		

Here is a nice opportunity to add some unique genetics! She is a full sister in blood to the dam of the CSF Evolution bull. Mate her to Hot Commodity and have a full sib in blood to Evolution. Have fun with this one!

- Consignor: Turner Family Shorthorns

## 12 MFF SOLUTION 102 ET

x4255919 5/1/2017 Heifer R/W Polled MFF 102

CF TRUMP X  
CF SOLUTION X ET  
NPS DESERT ROSE 004  
AR SU LU TONIC X  
CF QUEENS SOLUTION 7114 TON  
CF QUEEN'S SOLUTION 53X ET

CED	1	CW	40
BW	4.6	REA	0.1
WW	81	MB	0.01
YW	109	FT	-0.04
MK	14	\$CEZ	-2.12
TM	55	\$BMI	110.46
CEM	-5	\$F	65.4
ST	5		

An own daughter of CF Solution out of Alan's successful donor Queen 7114. With time this young gal will be a superb replacement female.

- Consignor: Mines Farms

## 11 MFF QUEEN 100

\*x4255920 3/11/2017 Heifer Red Polled MFF 100

KL PRIME TIME PAYMASTER  
SULL PAYDAY 1507 ET  
SULL RED PRINCESS 9228 ET  
SULL GNCC ELDORADO ET  
QUEEN 76  
CF QUEENS SOLUTION 7114 TON

CED	2	CW	18
BW	4.1	REA	0.02
WW	59	MB	-0.04
YW	73	FT	-0.03
MK	15	\$CEZ	7.08
TM	44	\$BMI	99.9
CEM	-2	\$F	53.52
ST	7		

Sired by the calving ease SULL Payday. This fancy heifer exhibits great balance in a complete sound package.

- Consignor: Mines Farms

## 13 DKS RED HOTTIE 4120

\*x4256385 4/12/2017 Heifer Roan Polled 4120

SULL RED REWARD 9321  
SULL RED VALUE 5011 ET  
SULL RED ROSEMARY -3 ET CL  
LITTLE CEDAR AVIATOR 503X  
KF MARY'S FLYGIRL  
KF QUEEN MARY 223U

CED	5	CW	11
BW	01	REA	0.06
WW	54	MB	0.00
YW	69	FT	-0.04
MK	20	\$CEZ	17.23
TM	48	\$BMI	102.51
CEM	-4	\$F	52.28
ST	1		

One of the first daughters of SULL Red Value to sell. Soundness and capacity with a great look out of a top Aviator daughter.

- Consignor: Ben Dickson



# Charm

## 14 RL DEMAND CHARM ET 7162 ET

\*4257185 1/19/2017 Heifer Light Red Horned RL 7162

SULL RED DEMAND 9329 ET  
**SULL DEMAND SOUNDNESS ET**  
 K-KIM C.J.  
 WHR SONNY 8114  
**RL SONNY'S CHARM 7102**  
 WL SPECIAL CHARM 01 ET

CED	3	CW	9
BW	3.4	REA	-0.05
VW	49	MB	-0.02
YW	58	FT	-0.04
MK	12	\$CEZ	12.75
TM	36	\$BMI	90.72
CEM	-1	\$F	48.97
ST	5		

An own daughter of the Reserve National Champion Sonny Charm 7102 and sired by the popular SULL Demand Soundness. Here is a heifer that has potential to do well in the show ring and then in production! One of my favorites.

- *Consignor: Turner Shorthorns & RL Cattle Co.*



## 14a RL KNIGHT'S CHARM 7159 ET

4257184 1/19/2017 Heifer Red Horned RL 7159

WHR CODE RED 8217 ET  
**SULL RED KNIGHT 0123 ET**  
 CF FOOLS DELITE TP 020 X  
 WHR SONNY 8114  
**RL SONNY'S CHARM 7102**  
 WL SPECIAL CHARM 01 ET

CED	-1	CW	13
BW	4.6	REA	-0.03
WW	52	MB	-0.04
YW	62	FT	-0.02
MK	14	\$CEZ	-1.07
TM	40	\$BMI	86.41
CEM	-2	\$F	49.52
ST	5		

A dark red 7102 daughter with a royal pedigree. Given time this one will not disappoint.

- *Consignor: Turner Shorthorns & RL Cattle Co.*



# Flush

## 15 GCC LUCKY SUNSHINE 153 ET

4186257 10/17/2011 Ref. Female Roan Horned 153

CF TRUMP X  
**SULL GNCC ELDERADO ET**  
 K-KIM MONA LISA 35L ET  
 WHR SONNY 8114  
**WHR RT LUCKY SUNSHINE 416 ET**  
 NOLLSWOOD CHARMING

CED	-4	CW	13
BW	5.1	REA	-0.13
WW	48	MB	-0.02
YW	60	FT	-0.05
MK	13	\$CEZ	-10.03
TM	37	\$BMI	72.65
CEM	-4	\$F	48.28
ST	3		

**Selling one Flush, guarantee six (6) embryos. Last flush produced 11. Suggest flushing to Hot Commodity.** 2013 Show Female of the Year. The dominant and most popular fall heifer of the show season. This daughter of SULL Eldorado out of the Lucky Charm family blends so many ideas and concepts of both the purebred and commercial industries into one package. She is moderate framed, easy fleshing, structurally sound and loaded with style.

- *Consignor: Moore Cattle Company*



## 15a SEXED HEIFER EMBRYOS

Selling One Package of FOUR SEXED HEIFER Embryos

MONOPOLY 4

SULL GNCC ELDERADO ET  
**GCC LUCKY SUNSHINE 153 ET**  
 WHR RT LUCKY SUNSHINE 416 ET

This mating could set the ShorthornPlus on Fire!

- *Consignor: Moore Cattle Company*



RL Sonny Charm 7102 - Reserve Grand Champion Female, 2007 NAILE. Dam of Lots 14-14a.

GCC Achiever Charm - maternal sib



CF Cumberland 186  
Dam of Lot 16.

# Cumberland

## 16

### MFF RED BLOOD 101 ET

x4255921 4/2/201 Heifer Red Polled 101

SULL RED REWARD 9321  
SULL RED BLOOD  
RL CUMBERLAND 5N35  
CF FIRESTONE X ET  
CF CUMBERLAND 186 FS X ET  
WHR CUMBERLAND 4124 ET

CED	0	CW	21
BW	4.2	REA	0.12
WW	59	MB	0.05
YW	77	FT	-0.04
MK	18	\$CEZ	1.24
TM	48	\$BMI	93.08
CEM	-7	\$F	55.02
ST	3		

A striking daughter of SULL Red Blood out of the popular Cumberland family. This heifer is extremely feminine and correct from end to end. She has a cool look.

- Consignor: *Minges Farms*



## 17

### SHARBEN MARGIE LOVE 835

\*x4254295 10/1/2016 Heifer None Polled BSW835

SULL RED REWARD 9321  
SULL RED RESOLVE 3262 ET  
SULL MIRAGE FOREVER 8121 ET  
HD BLOODSTONE 603 ET  
SHARBEN MAGGIE MAE  
WHR MARGIE 1136

CED	2	CW	21
BW	3.9	REA	0.1
WW	58	MB	-0.01
YW	76	FT	-0.04
MK	16	\$CEZ	6.06
TM	46	\$BMI	96
CEM	-4	\$F	54.11
ST	3		

From the much sought after Margie cow family, this heifer has depth of body, spring of rib and that maternal look. We are very pleased with the Red Resolve daughters that we have in production. This heifer should be no exception.

- Consignor: *SharBen Shorthorns*



## 18

### DOUBLE C PRINCESS HOPE 87

x4253824 3/12/2017 Heifer Red Polled C87

NBS LOW RIDER 42W ET  
DOUBLE C LOW RED RIDER 54  
DF KEARA 48X  
CC SOLUTION OSAGE 110  
DOUBLE C PRINCESS HOPE 14  
CC HOPE PRINCESS SUE 17

CED	0	CW	22
BW	4	REA	-0.1
WW	59	MB	0.08
YW	77	FT	-0.04
MK	15	\$CEZ	-1.02
TM	45	\$BMI	96.9
CEM	0	\$F	55.36
ST	3		

This super eye appealing heifer is a junior exhibitors dream. She has that extra length of body with tremendous body capacity and lots of natural fleshing ability to make an outstanding show heifer and brood cow. This heifer continues a long tradition of the Hope family by being one of our best. Her dam Hope 14 produced the Grand Champion Bull and top seller at this year's TN Beef Agribition. We are excited with our Low Red Rider calves! TH/PHA/DS Free by pedigree. CHV.

- Consignor: *Double C Shorthorns*



## 19

### RFSS OH BABY'S BABY

x4244559 11/7/2016 Heifer R/W Polled RFSS 061D

K-KIM ALLURE 124M ET  
FREE K-KIM HOT COMMODITY  
K-KIM MEG 270N ET  
SULL PAYDAY 1507 ET  
RFSS OH BABY  
SULL BO'S A BABY 2131 ET

CED	11	CW	7
BW	1.8	REA	-0.13
WW	57	MB	0.02
YW	60	FT	-0.04
MK	12	\$CEZ	38.78
TM	40	\$BMI	122.38
CEM	0	\$F	53.48
ST	10		

We thought we would try something different and offer a Fall Heifer. This is a smooth made heifer with an intelligent kid friendly disposition from the great Myrtle Bo line. By Hot Commodity she has the potential for the show ring and/or your breeding program. DS/PHA/TH Free by pedigree.

- Consignor: *Respite Farms*



# Revival

## 20 GCC PREMIUM REVIVAL 934 ET

\*x4257092 5/31/2017 Heifer RWM Polled 934

SULL RED REWARD 9321  
**SULL PREMIUM REWARD 5087 ET**  
 SULL ROSE MARY 636 -1 ET CL  
 SULL GNCC GREY GOOSE ET  
**SS REVIVAL 934 ET**  
 SS REVIVAL 489 ET

CED	1	CW	21
BW	204	REA	-0.01
WW	61	MB	0.02
YW	80	FT	-0.03
MK	22	\$CEZ	2.67
TM	53	\$BMI	100.43
CEM	-4	\$F	55.48
ST	2		

On of the youngest heifer in the sale. This Premium Reward daughter of our 934 Revival cow is nicely balanced with an attractive look and an important foundation. This one is exploding as time goes on.

- *Consignor: Greenhorn Cattle Company & Wilson Farms*



**Best**  
BUCKEYE



SS Revival 934

## 21 D&D MISS REVIVAL 369E ET

\*4256961 4/11/2017 Heifer Red Horned 369E

CF TRUMP X  
**SULL GNCC ELDORADO ET**  
 K-KIM MONA LISA 35L ET  
 WHR SONNY 8114  
**SS REVIVAL 369 ET**  
 SS REVIVAL

CED		CW	
BW		REA	
WW		MB	
YW		FT	
MK		\$CEZ	
TM		\$BMI	
CEM		\$F	
ST			

This beautiful, roan heifer out of a great Revival cow is deep bodied, great fronted, good legged and very quiet, would make a great heifer for a younger showman.

- *Consignor: Davis & Day*



**Best**  
BUCKEYE

## 22 DON AMBER 501 ET

x4257024 5/1/2017 Heifer R/W Polled 501

CF TRUMP X  
**SULL GNCC ELDORADO ET**  
 K-KIM MONA LISA 35L ET  
 WHR SONNY 8114  
**MF AMBER65**  
 MF AMBER

CED	-4	CW	11
BW	5	REA	-0.23
WW	48	MB	0
YW	58	FT	-0.05
MK	9	\$CEZ	-11.63
TM	32	\$BMI	67.05
CEM	-5	\$F	48.12
ST	2		

A young heifer with a world of potential. We feel that she will make an awesome show heifer with her depth of body and look. A valuable breeding piece when her show career is over.

*Consignor: Donathan Show Stock*



## 23 DON AMBER 520 ET

\*x4257027 5/20/2017 Heifer Roan Polled 520

SULL RED REWARD 9321  
**SULL RED BLOOD**  
 RL CUMBERLAND 5N35  
 WHR SONNY 8114  
**MF AMBER65**  
 MF AMBER

CED	0	CW	10
BW	2.8	REA	0.06
WW	51	MB	0.03
YW	61	FT	-0.04
MK	13	\$CEZ	2.47
TM	38	\$BMI	82.44
CEM	-8	\$F	50.43
ST	2		

Here is an eye appealing strawberry roan daughter of SULL Red Blood out of a top Sonny daughter. Here genetics will breed true.

*Consignor: Donathan Show Stock*





## 24 SHARREN DECEPTION'S DREAM 857

*x4254316	2/9/2017	Heifer	RWM	Polled	BSW857
SULL RED REWARD 9321					
TURNERCRLH DECEPTION 2					
K-KIM MEG 270N ET					
SULL RIGHT DIRECTION ET					
SULL SULL DREAM RIGHT 5118 ET					
SS DREAM LADY 161 ET					
CED	9	CW	8		
BW	0.8	REA	-0.04		
WW	58	MB	0.01		
YW	69	FT	-0.03		
MK	30	\$CEZ	30.11		
TM	59	\$BMI	127.83		
CEM	-2	\$F	54.15		
ST	4				

Deep bodied and soggy like her dam, this heifer presents not only as a show heifer prospect but as a major value in her pedigree stacked with breed greats. With her "blue-blood" and excellent numbers, this heifer should have a tremendous future!

*Consignor: SharBen Shorthorns*



## 25 RFSS ROAN SIS

*x4255175	2/15/2017	Heifer	Roan	Polled	070E
SULL RED REWARD 9321					
RFSS RAMBO					
SULL CALLYN'S ROSE ET					
SULL GNCC ASSET ET					
SULL TRAVELER'S SIS ET					
SULL SABLE DELIGHT ET					
CED	3	CW	21		
BW	2.5	REA	0.06		
WW	61	MB	-0.01		
YW	81	FT	-0.03		
MK	22	\$CEZ	7.90		
TM	53	\$BMI	106.30		
CEM	-2	\$F	55.40		
ST	1				

This very attractive, deep bodied, well balanced heifer is one of the farm favorites and will be very difficult to part with. Her dam is a full sister to SULL Traveler 9807ET, Grand Champion Bull at the 2011 NAILE, American Royal and NWSS. A top show prospect with great breeding potential. DS Pending, PHA/TH Free by pedigree.

*Consignor: Respite Farms*



## 26 RFSS HOT MOLLIE JO

*x4257138	5/1/2017	Heifer	R/W	Polled	083E
K-KIM ALLURE 124M ET					
FREE K-KIM HOT COMMODITY					
K-KIM MEG 270N ET					
SULL RED REWARD 9321					
SULL MOLLIE JO 3209 ET					
MISS V8 MOLLIE JO 93S2 ET					
CED	11	CW	5		
BW	0.4	REA	-0.04		
WW	57	MB	0.07		
YW	61	FT	-0.04		
MK	17	\$CEZ	38.54		
TM	46	\$BMI	128.95		
CEM	-1	\$F	54.52		
ST	7				

This attractive young Hot Commodity heifer is from the immediate family of one of the winningest females in the Shorthorn breed, Miss V8 Mollie Jo 93S2 (ASA 2008 and 2009 Show Heifer of the Year). She is green but I like her more every day. Wait until you see her on sale day. DS/PHA/TH Free by pedigree.

*Consignor: Respite Farms*



## 27 DOUBLE C DELLA DAISY C57

*x4251629	2/15/2017	Heifer	Red	Polled	C57
NBS LOW RIDER 42W ET					
DOUBLE C LOW RED RIDER 54					
DF KEARA 48X					
SULL RED REWARD 9321					
D&D DELLA DAISY 1105Z ET					
WHR DELLA DAISY 1105					
CED	2	CW	15		
BW	2.3	REA	0.01		
WW	56	MB	0.04		
YW	70	FT	-0.04		
MK	18	\$CEZ	6.93		
TM	45	\$BMI	96.1		
CEM	-4	\$F	53.14		
ST	3				

A fancy, big bodied and thick granddaughter of Low Rider and Red Reward. Della Daisy 57 is long bodied, big topped with an extended front and is very broody. A great show prospect with an outstanding disposition. Della Daisy 1105Z is a fantastic brood cow with a beautiful udder and 57 will be a model cow. TH/PHA/DS Free by pedigree. CHV.

*Consignor: Double C Shorthorns*



# 28

## DOUBLE C KEARRA MEG 166

x4250936 10/19/2016 Heifer Red Polled C166

K-KIM ALLURE 124M ET  
FREE K-KIM HOT COMMODITY  
K-KIM MEG 270N ET  
DF TUSCALOOSA 8T ET  
DF KEARA 48X  
MFS KEARA 10S

CED	8	CW	7
BW	2.5	REA	-0.18
WW	56	MB	0.05
YW	58	FT	-0.04
MK	10	\$CEZ	28.53
TM	38	\$BMI	111.39
CEM	-2	\$F	52.98
ST	7		

A deep bodied Hot Commodity daughter that has a great brood cow look which will be a good addition to any program. The Hot Commodity's daughters are making awesome cows. I would not be selling 166 but I have her dam, a sister, and a brother all working in our herd. The Keara 48 cow is one of our very best. TH/PHA/DS Free by pedigree. CHV.

*Consignor: Double C Shorthorns*



# Shorthorn Plus

# 30

## MFF MAGGIE 97 ET

\*xAR4256383 1/10/2017 Heifer Black Polled MFF 97

COWAN'S ALI 4M  
GOET 180  
BPF MILEY 80T  
CF SOLUTION X ET  
MF MAGGIE 69 ET  
AF SL MAGGIE 348

CED	5	CW	15
BW	1.4	REA	0.12
WW	55	MB	-0.03
YW	72	FT	-0.03
MK	19	\$CEZ	18.3
TM	47	\$BMI	103.26
CEM	-1	\$F	52.42
ST	3		

A top ShorthornPlus 180 daughter with a functional build and fabulous profile, originating from Sullivan Farms Maggie cow family.

*Consignor: Minges Farms*



# 30a

## MFF BLACK MAGGIE 84

\*xAR60786 3/14/2014 Bred Female Black Polled MF84

COWAN'S ALI 4M  
GOET 180  
BPF MILEY 80T  
CF SOLUTION X ET  
MF MAGGIE 69 ET  
AF SL MAGGIE 348

CED	5	CW	15
BW	1.5	REA	0.12
WW	55	MB	-0.02
YW	72	FT	-0.03
MK	20	\$CEZ	18.26
TM	47	\$BMI	104.33
CEM	-1	\$F	52.64
ST	3		

Bred to Hot Commodity on 3/24/2017; due to calve 1/1/2018. This young ShorthornPlus cow is carrying a Heifer calf. Take her home and calve her out and make money!

*Consignor: Turner Family Shorthorns & Greenhorn Cattle Company*



# 30b

## TRN GCC MAGGIE 74

1/15/2017 Heifer Black Polled 74

FREE K-KIM HOT COMMODITY  
JA COMMOTION HC 0J04  
JA SONNY'S FELICITY 2J07  
GOET 180  
MF BLACK MAGGIE 84  
MF MAGGIE 69 ET

CED		CW	
BW		REA	
WW		MB	
YW		FT	
MK		\$CEZ	
TM		\$BMI	
CEM		\$F	
ST			

Another member of the Maggie family. This Commotion daughter is fluid in her movement with just the right amount of eye appeal and function.

*Consignor: Turner Family Shorthorns & Greenhorn Cattle*





# 31 DOUBLE C BIG MAMA C36

\*xAR4236919 1/9/2016 Bred Heifer Black Polled C36

ASH VALLEY SL LEGACY 1256  
**REXLAINÉ BANSHEE 8B**  
 REXLAINE R520 BETH 4Z RC  
 CC SOLUTION OSAGE 110  
**DOUBLE C BLACK MAMA 24**  
 BLACK MAMA

CED	6	CW	20
BW	2.5	REA	0.01
WW	56	MB	0.16
YW	79	FT	-0.03
MK	19	\$CEZ	17.98
TM	47	\$BMI	109.73
CEM	5	\$F	55.59
ST	7		

Bred in March to our son of Hot Commodity, Double C Red Hot Son 184, that is proven safe bull to use on heifers. This is a great opportunity to use this 3/4 ShorthornPlus female in many different ways. Outstanding cow power here. This Banshee 8B females are developing into awesome brood cows and 36 will be one of the good ones. The grandam Black Mama was one good Angus cow with a big barrel and an easy keeper.

*Consignor: Double C Shorthorns*



# 32 DD ROSE

\*xAR4257380 2/11/2017 Heifer Red Polled 105E

MAN AMONG BOYS  
**ONE IN THE CHAMBER**  
 HD BLOODSTONE 603 ET  
**D&D DELLAS ROSE 1105U ET**  
 WHR DELLA DAISY 1105

CED	1	CW	15
BW	4.5	REA	0.32
WW	49	MB	0.13
YW	64	FT	-0.05
MK	12	\$CEZ	4.87
TM	37	\$BMI	86.29
CEM	-6	\$F	51.52
ST	2		

This heifer is super stout and correct. She should show very well in the shows this winter. She goes back to the great Della Daisy family. Breed her right and make club calves or ShorthornPlus calves.

*- Consignor: Davis & Day*



# 33 SHARBEN CRYSTAL'S STYLE 895 ET

\*sxAR4254336 4/14/2017 Heifer Blue Roan Polled BSW895

GAMBLES HOT ROD  
**SILVEIRAS STYLE 9303**  
 SILVEIRAS ELBA 2520  
 SULL RIGHT DIRECTION ET  
**SULL CRYSTAL LOVE 2023 ET**  
 SULL LADY CRYSTAL -2 ET CL

CED	11	CW	20
BW	0.1	REA	-0.03
WW	55	MB	0.41
YW	83	FT	0
MK	21	\$CEZ	34.28
TM	49	\$BMI	112.13
CEM	4	\$F	58.85
ST	7		

What a cutie!! Pizazz and show potential here! Backed by proven genetics, she is up-headed, gentle and ready to go.

*Consignor: SharBen Shorthorns*



# 34 HEIFER PREGANCY

due to calve 12/21/2017

**SILVEIRAS STYLE 9303**

HD BLOODSTONE 603 ET  
**WHR LS DEMI 8924 ET**  
 WHR JAZ DEMI DELIGHT 2R58

We all know how powerful Silveiras Style has been working on Shorthorn cows for elite show heifers. A full sib to this mating sold for \$42,000 on the 2015 Maternal Legends Sale and went on to be the Grand Champion ShorthornPlus Female at the Keystone Open and Junior Show and was Reserve at the Ohio State Fair. Style daughters were also a huge hit in our 2016 Maternal Legends Sale. WHR LS Demi has been a very consistent donor in raising elite ShorthornPlus females.-

*- Consignor: Moore Cattle Company*

Full sib to Lot 35.



# 35

## TRN WATCHWORD 73

x4251368

1/4/2017 Ref. Bull

Roan

Polled

TRN 73

- SULL GNCC ASSET ET
- SULL ROAN BLAST 0301 ET
- SULL BEAUTY QUEEN 570 ET
- SULL RED BLOOD
- SULL RED BLOODED PRIDE
- SULL AUGUSTA PRIDE 3127-2 CL

CED		CW	
BW		REA	
WW		MB	
YW		FT	
MK		\$CEZ	
TM		\$BMI	
CEM		SF	
ST			



He is one to "watch". This youngster exhibits tremendous muscle and stoutness. Stood second at Junior Nationals. He could certainly sire some club steers and being out of SULL Red Blood Pride some females.

*Consignor: Greenhorn Cattle Company, Turner Family Shorthorn & Wilson Farms*

**34A - Selling 1 package of 5 units of SULL Roan Blast semen.**

**34B - Selling 1 package of 5 units of SULL Roan Blast semen.**

*Consignor: Greenhorn Cattle Company*

**34C - Selling 1 package of 5 units of SULL Premium Reward semen.**

**34D - Selling 1 package of 5 units of SULL Premium Reward semen.**

*Consignor: Greenhorn Cattle Company & Bedwell Group*



SULL Premium Reward



SULL Roan Blast



SULL Red Blooded Pride, dam of Lot 35.

# Breds

# 36

## TRN MEG 629 ET

\*xU4257019

3/15/2016 Bred Heifer

R/W

Polled

629

- SULL RED REWARD 9321
- SULL RED BLOOD
- RL CUMBERLAND 5N35
- DFS GOLD 002
- K-KIM MEG 270N ET
- AR SU LU MEG 6037 ET

CED		CW	
BW		REA	
WW		MB	
YW		FT	
MK		\$CEZ	
TM		\$BMI	
CEM		SF	
ST			

PE'd to Knighted Man 4/10-6/1. Safe in calf. Due mid March 2018. This is a young promising future donor with incredible depth of body with that smooth show heifer look. A maternal sister to Hot Commodity. One of the top bred to be offered this fall.

*Consignor: Turner Family Shorthorns*



K-Kim Meg 270N ET, dam of Lots 36 & 37.



# 37

## TRN MEG 635 ET

\*xU4257020

4/19/2016 Bred Heifer

RWM

Polled

635

- CF SOLUTION X ET
- SULL MUSCLE MAN 9043
- RL CUMBERLAND 5N35
- DFS GOLD 002
- K-KIM MEG 270N ET
- AR SU LU MEG 6037 ET

CED		CW	
BW		REA	
WW		MB	
YW		FT	
MK		\$CEZ	
TM		\$BMI	
CEM		SF	
ST			

PE'd to SULL Red Power on 6/15; due to calve 3/25/18. A full sister sold for \$50,000 to Udell Family out of the CYT sale a few years back. A maternal sister to Hot Commodity.

*Consignor: Turner Family Shorthorns*





## 38 DOUBLE C RED BELINDA 265

x4229104 11/10/2015 Bred Heifer Red Polled C265

MARTINDELL JAZZ 9040  
**DOUBLE C JAZZ SPEAR 193**  
 CC FANTASY GIRL 128  
 CYT PURE POWER 859U ET  
**CC BELINDA MIRAGE C20 ET**  
 RT MARELLAN BELINDA 96 ET

CED	4	CW	12
BW	2.4	REA	-0.06
WW	55	MB	-0.02
YW	66	FT	-0.04
MK	17	\$CEZ	16.52
TM	45	\$BMI	108.04
CEM	0	\$F	52.2
ST	6		

Bred in March to our son of Hot Commodity, Double C Red Hot Son 184, that is a proven safe bull to use on heifers & his calves will grow. There are more Belinda daughters in our herd than any other cow families & they are great producers. Belinda 265 has the style & fleshing ability to produce some great calves. This is a great brood cow prospect. TH/PHA/DS Free by pedigree. CHV.

*Consignor: Double C Shorthorns*



## 39 RFSS ROSE MARY'S REWARD ET

\*x4242457 2/18/2016 Bred Heifer Red Polled RFSS 042D

TEGM RED ADVANTAGE 100T  
**SULL RED REWARD 9321**  
 MCV MARGIE MILLION 503Q  
 CF TRUMP X  
**SULL ROSE MARY 636-3 ET**  
 NPS DESERT ROSE 004

CED	6	CW	14
BW	-0.5	REA	0.09
WW	55	MB	-0.03
YW	76	FT	-0.02
MK	27	\$CEZ	21.26
TM	55	\$BMI	107.34
CEM	-3	\$F	52.83
ST	1		

AI'd to FREE K-Kim Hot Commodity on 5/4/17. Red Reward daughters are in great demand and this one is a full sib to the 2016 Ohio Fair Reserve overall Champion and out of SULL Rose Mary 636 a Junior National Champion, NAILE and NWSS Supreme Champion. This is the NPS Desert Rose 004 family (Natr'l Ch H D Ruby 903, SULL Red Rosemary 8085, CF Solution, SULL Right Direction, etc.). A 1st class donor prospect. DS/PHA/TH Free by Pedigree.

*Consignor: Respite Farms*



## 40 DOUBLE C SONNY CHARM 76

x4244187 4/2/2016 Bred Heifer Red Polled C76

MARTINDELL JAZZ 9040  
**DOUBLE C ALL GOLD 213**  
 D&D CINDY BEAUTY 60W ET  
 SULL GNCC ELDORADO ET  
**SONNY CHARM 74 ET**  
 RL SONNY'S CHARM 7102

CED	2	CW	8
BW	2.7	REA	-0.14
WW	49	MB	-0.04
YW	58	FT	-0.05
MK	17	\$CEZ	11.83
TM	42	\$BMI	95.12
CEM	-2	\$F	48.67
ST	5		

Bred 5/21 to SULL Red Power. The Sonny Charm cow family makes a difference for many producers. 76 is a stout, thick, deep, feminine and easy fleshing female that has a great disposition. I am excited about the possibilities with this mating to Red Power. TH/PHA Free by Pedigree. CHV.

*Consignor: Double C Shorthorns*



## 41 SULL HOT CUMBERLAND 6984D

\*x4239656 5/3/2016 Bred Heifer RWM Polled SULL 6984D

K-KIM ALLURE 124M ET  
**FREE K-KIM HOT COMMODITY**  
 K-KIM MEG 270N ET  
 HD BLOODSTONE 603 ET  
**WHR CUMBERLAND JR X918 ET**  
 WHR CUMBERLAND JR 6018

CED	8	CW	9
BW	2.3	REA	-0.16
WW	55	MB	0.06
YW	61	FT	-0.04
MK	13	\$CEZ	31.19
TM	41	\$BMI	112.2
CEM	-2	\$F	53.31
ST	7		

PE'd exposed 7/1-9/1 to SULL Red Power. Bred 7/2; due to clave 4/9/18. This is a nice Hot Commodity daughter out of WHR Cumberland. Her mother was a sale topper at WHR.

*Consignor: Turner Family Shorthorns, SharBen Shorthorns & Greenhorn Cattle Company*



WHR Cumberland JR X918 ET, Dam of Lot 41.



# 42

## TRN BONNIE 654 ET

\*x4257095 3/14/2016 Bred Heifer R/W Polled TRN 654

SULL RED REWARD 9321  
TURNERCRHLH DECEPTION 2  
K-KIM MEG 270N ET  
DIAL NINE ONE ONE ULTRA  
JB BONNIE PRINCESS 911 42  
JB BONNIE PRINCESS T 7

CED		CW	
BW		REA	
WW		MB	
YW		FT	
MK		\$CEZ	
TM		\$BMI	
CEM		\$F	
ST			

PE'd exposed to SULL Knighted Man 4/10-6/1; due to **clave mid March 2018**. This is a very attractively designed daughter of Deception. Her mating to SULL Knighted Man could be exciting, this will be one of the first calves out of SULL Knighted Man.

*Consignor: Turner Family Shorthorns*



# 43

## RFSS BOLD ROSE

x4231500 6/29/2015 Bred Heifer Red Polled RFSS 034C

DF GOLD EAGLE 0019  
HILL HAVEN BOLD 4X  
MCQUEEN-VUE'S HAPPY GO LUCKY  
KL PRIME TIME PAYMASTER  
SULL ROSE MARY 2057 ET  
SULL ROSE MARY 636 -1 ET CL

CED	5	CW	9
BW	2.9	REA	-0.26
WW	51	MB	0.06
YW	59	FT	-0.02
MK	22	\$CEZ	20.51
TM	47	\$BMI	104.03
CEM	-1	\$F	50.76
ST	7		

AI'd to FREE K-Kim Hot Commodity 11/30/16.

This is a young attractive deep bodied maternal heifer representing the cross of Hill Haven Canadian and Sullivan Rose Mary 636 genetics. She is bred to one of the proven calving ease bulls who get show quality male and female offspring. Due to calve prior to the sale. DS/PHA/TH Free by Pedigree.

*Consignor: Respite Farms*



# 44

## RFSS MOLLIE JO

\*x4241990 2/22/2016 Bred Heifer Roan Polled RFSS 043D

SULL PAYDAY 1507 ET  
RFSS CRACKER JACK  
SULL ROSE MARY 2057 ET  
SULL RED REWARD 9321  
SULL MOLLIE JO 3209 ET  
MISS V8 MOLLIE JO 93S2 ET

CED	4	CW	15
BW	2.6	REA	0.05
WW	56	MB	-0.01
YW	70	FT	-0.02
MK	24	\$CEZ	14.61
TM	52	\$BMI	107.45
CEM	-2	\$F	52.76
ST	5		

AI'd FREE K-Kim Hot Commodity 5/4/17.

This attractive young bred heifer is from the immediate family of one of the winningest females in the Shorthorn breed, Miss V8 Mollie Jo 93S2 (ASA 2008 and 2009 Show Heifer of the Year). This is a pedigree with great genetic potential. She sells bred due early to one of the hottest proven calving ease bulls, Free K-Kim Hot Commodity DS/PHA/TH Free by Pedigree.

*Consignor: Respite Farms*



# 45

## TRN GCC AMANDA 652

\*xAR4257021 5/5/2016 Bred Heifer Black Polled 652

FREE K-KIM HOT COMMODITY  
JA COMMOTION HC 0J04  
JA SONNY'S FELICITY 2J07

ANGUS

CED		CW	
BW		REA	
WW		MB	
YW		FT	
MK		\$CEZ	
TM		\$BMI	
CEM		\$F	
ST			

Bred to SULL Red Power on 7/6 then pasture exposed to him; safe to date.

A complete Commotion daughter out of an Angus cow that is going to make a top notch bred heifer.

*Consignor: Turner Family Shorthorns & Greenhorn Cattle Company*





# 46 SHARBEN S SHANNON 669 ET

x4208636 2/11/2014 Pair White Polled BSW 669

WHRRT AUGUSTASUNRISE 2107  
**HD SWAGGER 802**  
 HD REFLECTION 021  
 FSF CORNERSTONE 414 ET  
**MAV SHANNON 854U ET**  
 HI-VIEW S SHANNON DOROTHY

CED	-3	CW	21
BW	5.4	REA	-0.22
WW	58	MB	0.05
YW	74	FT	-0.04
MK	18	\$CEZ	-9.39
TM	47	\$BMI	86.37
CEM	-4	\$F	53.66
ST	5		

**Sells with two units of semen either from SULL Red Power or SULL Knighted Man.** A former show heifer for SharBen who was Reserve Calf Champion at Kentucky State Fair acquired in the Gould purchase. This young cow will be a great addition to someones herd. Note: Take a look at her bull calf!

Lot 49a. Bull, calved 8/15/1. Sired by SULL Roan Blast.

*Consignor: Greenhorn Cattle Company & Turner Family Shorthorns*



# 47 SB GCC CHARMING RED

\*x4203016 3/23/2013 Bred Female Red Polled WGH 01

SULL RED REWARD 9321  
**SULL RED STALLION 1335**  
 RL CUMBERLAND 5N35  
 SULL GNCC ELDORADO ET  
**GCC RF ELDORADO CHARM 0 ET**  
 RL SONNY'S CHARM 7102

CED	-1	CW	17
BW	4.2	REA	0.03
WW	55	MB	-0.02
YW	70	FT	-0.04
MK	16	\$CEZ	-3.05
TM	43	\$BMI	88.04
CEM	-4	\$F	51.99
ST	2		

**AI'd on 4/24 to SULL Red Power; safe in calf.** Here is a young cow with a pedigree packed with breed greats. Red Stallion is producing some outstanding daughters and her mating to SULL Red Power should produce a "stand out" calf.

*Consignor: Greenhorn Cattle Company, Hamilton Farms & Venture Show Cattle*



SB GCC CH Charming, 2014 Reserve Champion Shorthorn.



# 48 KOLT AA MELANIE 329 ET

x4189710 3/26/2012 Bred Female RWM Polled 329

CF TRUMP X  
**CF SOLUTION X ET**  
 NPS DESERT ROSE 004  
 WHR SONNY 8114  
**AA SAPPHIRE 3R**  
 KOLT SAPPHIRE 10H

CED	-2	CW	34
BW	5.3	REA	-0.06
WW	71	MB	-0.04
YW	96	FT	-0.04
MK	13	\$CEZ	-10.63
TM	48	\$BMI	86.7
CEM	-6	\$F	59.38
ST	4		

**AI RFSS Rambo 6/9/17.** This is a deep bodied, balanced Solution daughter out of that proven producer of many champions AA Sapphire. She is not only attractive but also a dream to work with. Tremendous potential to enhance any program. DSF (Tested), PHA/TH Free by Pedigree

*Consignor: Respite Farms*



Our Head Grounds Keeper Eugene doing babysitting duties.



Grandkids - Kendall, Kolten and Kayden.



Kendall and Papa checking cows.



Kolten and Kayden



# Success Stories



GCC Turner Margie 542, Grand Champion 2017 Ohio State Fair Regional Show and Division Champion 2017 Junior Nationals. Congrats Gavin Cender.



GCC Waynesville Margie, Reserve Champion Shorthorn Female, Madison County Classic Congrats to Emma McLaughlin and Moore Cattle Co.



GCC WF Margie's Mirror, Grand Champion Breeding Heifer at the Shelby County Fair. Congrats to Ryleigh Obrecht.



TRN Red Foxy 75 ET, Division I Champion and Fourth Overall Bred & Owned. Congratulations to Gavin Cender.



GCC TRN Chicago 746 ET, Reserve Grand Champion, 2017 Ohio State Fair Regional Show. Full brother to Lots 1. Keep an eye on Chicago this fall and winter.



GCC Homecoming Queen 69 ET, Reserve Division II, 2017 Junior Nationals. Congrats Collin Britton.



DKSN Augusta Pride, 2017 Dixie National Champion Shorthorn Female, Junior Show. Congrats to Kaylee Rowlett.



DSS Amber 325, Champion Shorthorn Marshall County Buckle Bonanza. Congrats Knepp Family.



GCC TRAN Kendall Charm, 2017 Champion Shorthorn Female in the Open Show and Reserve in Junior Show. Congrats to Dillion Striver.



MFF Cumberland 91, Reserve Champion Kentucky owned. Congrats to Willams Family.



H/F Margie 9102, Congrats to Breanne Workman Reserve Grand Champion Female - Belmont Mills Preview Show.



H/F Margie's Beauty, Congratulations to Taylor Morbitzer. Champion Shorthorn Heifer. Many Time Champion. Won her class at the 2016 NAILE.

## General Sale Information –

**Terms And Conditions:** Terms of the sale are cash or your good check, with settlement to be made with the clerk immediately following the sale and before cattle are removed from the sale site. Billed accounts are due within 10 days of the sale.

**Phone Bids:** If you are unable to attend the sale personally, simply contact one of the sale personnel whose phone numbers are listed prior to the sale. They will accept your bid in confidence and act as your agent at ringside.

**Health:** Each animal sells with a state approved health certificate for interstate shipment. It is the buyer's responsibility to make themselves aware of their state's health requirements.

**Breeding Guarantee:** The Standard Guarantee as endorsed by the American Shorthorn Association will be followed.

**ASA Genetic Defect Disclaimer:** Unless an animal is listed on the American Shorthorn Association "genetic defect status list", the American Shorthorn Association makes no representation of any kind as to whether or not the animal has a genetic defect.

**Liability:** Each animal is at the buyer's risk when sold, but will be cared for by the sellers for a reasonable amount of time. Neither the owners, employees, auctioneer, sale managers, or other affiliated personnel can be held responsible for any accidents, but they will make every effort to provide for the comfort and safety of those attending.

**Shipping:** We will try to accommodate trucking loads the best we can.



**Aegerter Marketing  
Services, Inc.**

Jeff K. & Darla Aegerter  
1250 Ridge Run  
Seward, NE 68434  
402.641.4696

*jeff.aegerter@gmail.com*  
*www.aegertermarketing.com*

Presorted  
First Class Mail  
US Postage Paid  
Permit #308  
Omaha, NE

# SULL KNIGHTED MAN

Sire: SULL Right Direction • Dam: K-Kim Mona Lisa 10T  
EPDS: BW: 0.7; WW: 76; YW: 102; Milk: 29 • Polled  
x4248442

## 62310



*Sale Day  
Special!*  
**\$40/unit**