

# Common Lichens of North Carolina, USA

## Crustose Lichens on Trees

Gary B. Perlmutter, revised May 2022  
University of North Carolina at Chapel Hill Herbarium (NCU)



*Arthonia susa*



*Arthonia quintaria*



*Phaeographis inusta*



*Graphis scripta*

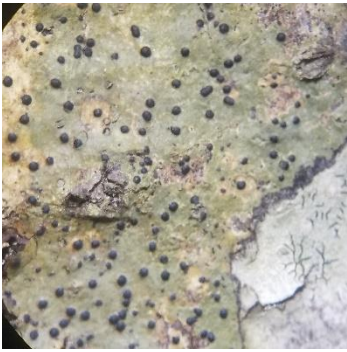

*Pyrenula pseudobufonia*



*Viridothelium virens*



*Pertusaria epixantha*



*Pertusaria paratuberculifera*

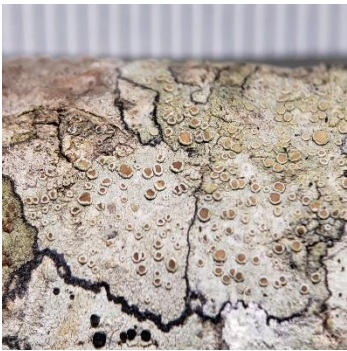

*Lecanora strobilina*



*Ochrolechia africana*



*Buellia erubescens*

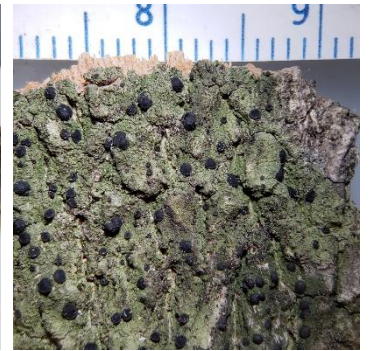

*Bacidia schweinitzii*



*Chrysothrix xanthina*



*Lepraria finkii*



*Nadvornikia sorediata*



*Lepra pustulata*

# Common Lichens of North Carolina, USA

## Foliose and Fruticose Lichens on Trees

Gary B. Perlmutter, revised May 2022  
University of North Carolina at Chapel Hill Herbarium (NCU)



*Candelaria concolor*



*Xanthomendoza weberi*



*Flavoparmelia caperata*



*Punctelia rudecta*



*Physcia americana*



*Physcia millegrana*

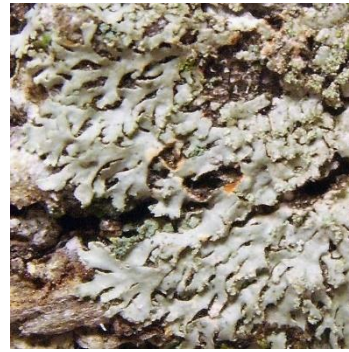

*Phaeophyscia rubropulchra*



*Heterodermia albicans*



*Canoparmelia caroliniana*



*Hypotrachyna livida*



*Parmotrema perforatum*



*Parmotrema reticulatum*

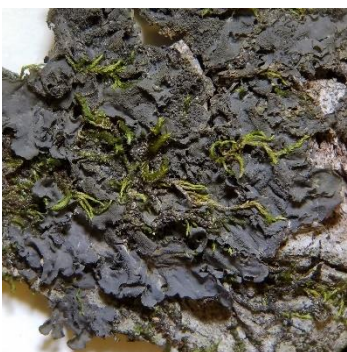

*Leptogium cyanescens*



*Coccocarpia palmicola*



*Usnea strigosa*



*Ramalina culbersoniorum*

# Common Lichens of North Carolina, USA

## Lichens on Rock and Soil

Gary B. Perlmutter, revised May 2022  
University of North Carolina at Chapel Hill Herbarium (NCU)



*Porpidia albocaerulescens*



*Gyalolechia flavovirescens*

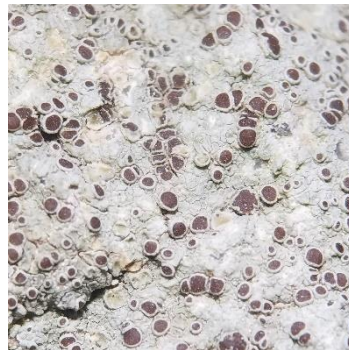

*Lecanora subimergens*



*Phlyctis petraea*



*Anaptychia palmulata*



*Physcia subtilis*



*Xanthoparmelia conspersa*



*Myelochroa aurulenta*



*Flavoparmelia baltimorensis*



*Umbilicaria mammulata*



*Umbilicaria papulosa*



*Dermatocarpon arenosaxi*



*Cladonia apodocarpa*



*Cladonia cristatella*



*Cladonia grayi*



*Cladonia subtenuis*