



# CORNELL ALUMNI NEWS



Twenty-Eight Cornellians Attend a  
Successful Summer Re-  
union in Paris

Nominations for Regional Directors  
of New Alumni Corporation  
Due September 11

Charles W. Curtis '88 Presents Au-  
thor's Copy of "Dixie" Manu-  
script to University

Archie M. Palmer '18 Resigns as  
Secretary of Arts College—Trus-  
tees Appoint Successor



# CORNELL ALUMNI NEWS

VOL. XXV. No. 40

ITHACA, N. Y., AUGUST, 1923

PRICE 12 CENTS

**S**UMMER School is, or was, an idyll—some spell that word the other way—in which the proper blending of work and play was apparent. Twilight on the Campus dotted with figures in light gowns of pastel shades made time and place simulate a land of faery.

THE FEMININE GENDER predominated. The comment heard from all sides is to the effect that less of the lame ducks,—or should one say drakes—are coming back to make up for delinquencies in the preceding term; and more of the earnest young school teachers, avid for instruction, are flocking to a place that combines the academic and the terpsichoric. One of the professors was heard to say that if the students of the regular terms were as keen to be taught as are most of those of the summer term, the profs would wear out sooner than they do.

ATTENDANCE at Summer School did not equal that of the preceding few years. But that was because the training in physical culture, a subject that was required by law under war-time frenzies, was no longer required, and its teaching was transferred to the normal school at Cortland. In addition to this loss in numbers, another falling-off came from the fact that the summer courses in music that flourished under Professor Dann have gradually dwindled, and particularly this year, with Professor Quarles about to leave to take up his new work as head of the music department at the University of Missouri. But in all other courses the attendance has been greatly augmented, and the consensus of opinion is that this year's session was the best in many years.

PHYSICAL CULTURE was not lacking among the summer school students, however, as anyone will agree who saw the early morning classes in equitation, when squadrons of ladies of all ages and sizes astride the Percheron-type artillery horses get their orders from hard-boiled Army sergeants. The finer points, of course, are taught by the officers; but it's the "top" who says, "Say, wot's de matter wid youse? Here it is eight o'clock and ye ain't even mounted yet. Snap into it!"

SWIMMING, too, had its devotees. The pools in Fall Creek, Van Natta's dam in Six Mile, the beach at Stewart Park, and various other places were crowded almost every afternoon. And the bathing suits are such that the beaches of Ostend and Biarritz have nothing on them. That sentence should not be misconstrued; the bathers of the Summer School have something on them, but not over-much. And they get into the bathing togs at some considerable distance from the natatory

rendezvous, and walk or motor to the water to the considerable delectation of the passers by.

ART, which seems to come next by a natural transition, showed some development this year, when the classes in drawing and painting, from cast, still life, and from landscapes, held an exhibit at the end of the term with more than two hundred drawings completed in the six weeks. While it was not meant as a showing of excellences, it contained much that indicated real achievement, and real possibilities for the development of Cornell as a summer art center.

FIRE in Roberts Hall on July 24 did a considerable amount of damage in a very brief space of time, when a steel drum of disinfectant exploded in the basement and threatened to destroy the whole building. Fortunately, the start was made shortly after one in the afternoon, rather than at one at night, and the priceless and irreplaceable collections in the building were spared. Some of the publications were destroyed, and the older files of back numbers of agricultural bulletins were badly damaged. Prompt action on the part of the College employees and of the Ithaca fire department alone saved Roberts Hall from complete destruction. As it was, the basement was badly scorched and damaged, and hardly a part of the building was free from disfigurement from the dense smoke.

ITHACA had the experience of a trolley-car strike after thirty-nine years without any such labor difficulty. The strike lasted four days and was ended by a compromise between operators and employees on what both groups characterized as a fifty-fifty basis. The men obtained an increase but not as much as they asked for. The strike caused minimum inconvenience because it came between the regular session and the Summer Session.

ARTHUR C. MILLIKEN '24, student in architecture from Elmhurst, dived off the top of the Hydraulic Laboratory into the pool below the Triphammer Falls and is none the worse for wear. The impact with the water, however, stripped him of his bathing suit by bursting the straps across the shoulders and taking the suit clear off. The distance from the top of the building to the surface of the pool is about one hundred feet and the pool itself is approximately fifteen feet deep.

WEATHER IN ITHACA has been ideal from the point of view of personal enjoyment. The surrounding country has suffered from the drouth which has been so trying and expensive to farmers, and has reduced the creeks to mere trickles; but

the proportion of sunlight has been sufficient, the showers have considerably confined themselves mainly to the small hours of the night, and the temperature has more often been too cool than too warm,—still speaking from the angle of creature comfort.

NO MORE IMPRESSIVE ceremonies have been held at Cornell than those participated in jointly by the citizens of Ithaca and the University community on the day of President Harding's funeral, when Schoellkopf Field held about four thousand people gathered to honor the Chief Executive's memory. The addresses, both brief and in just the right key, were made by President Farrand and Judge Willard Kent '08; the music was appropriate, and the whole ceremony had been led up to by the playing of the chimes, which had floated the dead President's favorite hymns "over gleaming lake and dell."

VETERINARIANS met at Cornell in July for the thirty-third annual convention of the New York State Veterinary Medical Society. About one hundred were present at meetings, including C. P. Norgord, the new Assistant State Commissioner of Agriculture, who is especially interested in the problem of tuberculosis in cattle. Cornell's is said to be the first veterinary college established in this country.

WILLIAM L. ALLEN '24, of Healdton, Oklahoma, is reputed as one of the two best all-round athletes at the Plattsburg R. O. T. C. camp, sharing first place honors with a Rutgers man. Third place went to the captain-elect of the Rutgers basketball team, and a letter man in four sports. Other high scorers were Stuart B. Kellogg '24, of Whitesboro; F. E. Smith '24, of Ridgewood; A. M. Stebbins '24, of Brooklyn.

A NEW eighteen-hole course is being constructed by the local Country Club, which takes in the old course east of Triphammer Road and property acquired from the Kline Farm and from Jared T. Newman '75. The Club's property west of Triphammer Road is expected to be sold for building lots.

THE SAGE CHAPEL Preachers for the Summer Session have been as follows: July 15, the Rev. Dr. Tertius Van Dyke, Park Avenue Presbyterian Church; July 22, Bishop Charles F. Fiske, of the Episcopal Diocese of Central New York; July 29, Bishop William F. McDowell, of the Methodist Episcopal Church, Washington; August 5, the Rev. Dr. Francis A. Christie, of the Meadville Theological School; August 12, Dr. Shailer Matthews, dean of the of Chicago Divinity School.

## Nominate Directors Now

Buffalo Alumni Convention to Vote on  
Regional Directors Whose Names  
Come in Before September 11

As plans mature for the general Alumni Convention to be held in Buffalo on October 11 and 12 under the auspices of the Cornell Alumni Corporation, it is evident that one of the most interesting phases of the sessions will be the election of the twelve regional directors. At the last meeting of the Associate Alumni, held at Ithaca in June, when the name was changed to the Cornell Alumni Corporation, direction and control of alumni matters was vested to a large degree in the alumni clubs throughout the world. This control will be exercised through the board of directors of the new organization. Of the fifteen directors who will comprise the board, twelve will be elected at the convention from the twelve districts into which the world has been divided.

Under the by-laws as adopted in June, any Cornell club having at least twenty members in good standing may nominate one candidate for director in the district in which it falls. It is only necessary to submit the name of the nominee to the secretary of the Corporation thirty days prior to the annual convention. It should be noted particularly by those many alumni who are not members of any club that any group of twenty or more alumni, not members of any club, have similar privileges of nomination. In such cases the nominating petitions are to be signed by at least twenty of the endorsers, and filed with the secretary in the usual manner.

The requirement that nominations must be filed thirty days prior to the convention makes it necessary to send them to the secretary not later than September 11. Nominations will be deemed to have fulfilled the specifications if the enclosing envelope bears a postmark thirty days prior to the opening of the convention, or if the nomination is delivered personally to the secretary. The secretary is Foster M. Coffin '12, 31 Morrill Hall, Ithaca.

Spirited balloting at the convention is indicated by the fact that there is a substantial number of clubs in each of the twelve districts except in District 2. That district comprises metropolitan New York. In all the other districts the number of clubs varies from six to fifteen.

Districts 1 to 4 cover New York State. District 5 is New England and all the European countries; District 6, known as the "Middle Atlantic," New Jersey, Delaware, and Maryland. District 7 is the "Keystone," taking in Pennsylvania and West Virginia. District 8, the "Southern," includes Virginia, Kentucky, Tennessee, North Carolina, South Carolina, Georgia, Florida, Alabama, Mississippi, the District of Columbia, and the Countries of Mexico, Central America, the West Indies, and South America. District 9 is the "Great

Lakes," comprising Ohio, Michigan, and Indiana. District 10, the "Central," includes Illinois and Wisconsin. District 11, the "Western," includes Minnesota, Iowa, Missouri, Arkansas, Louisiana, North Dakota, South Dakota, Nebraska, Kansas, Oklahoma, Texas, Colorado, and New Mexico. District 12 is the "Pacific," the States of California, Oregon, Washington, Idaho, Montana, Wyoming, Nevada, Utah, Arizona, and all foreign countries and territories, excepting Canada, which are not included in one of the foregoing districts.

Members in the Dominion of Canada are to be included in the district immediately south of them; for example, the City of Montreal is included in the Eastern District of New York, and the City of Toronto in the Western District of New York.

## YALE HONORS PRESIDENT FARRAND

At its recent commencement Yale conferred upon President Farrand the degree of LL.D. The presentation was made by Professor William Lyon Phelps in the following words:

"Livingston Farrand, president of Cornell, whose first president was a Yale man, and whose present president is about to be. B.A., Princeton, 1888; M.D., College of Physicians and Surgeons; studied at Cambridge and Berlin; has received the degree of Doctor of Laws from four universities. His writings have contributed to our knowledge of history, anthropology, and psychology. He was professor of anthropology at Columbia and president of the University of Colorado, being notable for success in teaching and ability in administration. His services to the cause of public health both in times of war and of peace can hardly be overestimated. He was chairman of the Central Committee of the American Red Cross from March 1919 to October 1921; he was director of tuberculosis work in France of the International Health Board, 1917-18; he was executive secretary of the National Association for the Study and Prevention of Tuberculosis from 1905 to 1914. He is an ornament to a famous family formerly associated with Princeton, and becoming more and more identified with Yale.

In conferring the degree President Angell spoke as follows:

"For your outstanding achievements in scholarship and educational administration and for your brilliant services to practical philanthropy, we confer upon you the degree of Doctor of Laws and admit you to all its rights and privileges."

A WEDDING in the midst of Commencement Week and reunion times was held on June 16 in Sage Chapel when Miss Catherine Highley Bowers '23, of Columbia, Pennsylvania, was married to Ira Cornwall Matthiessen '23, student in electrical engineering, from Chicago, Ill.

## Gives "Dixie" Manuscript

Charles W. Curtis '88 Presents Original  
Copy of Famous Song to  
University Library

Through the gift of Charles W. Curtis '88 of Rochester, Cornell has become the possessor of an unusual manuscript—an author's copy of the famous old song "Dixie" by Daniel Decatur Emmett, also known as the "Father of Minstrelsy." Mr. Curtis brought the manuscript to Ithaca at reunion time last June. The gift includes a photograph of the author. Both have been placed in a show case in the vestibule of the Library.

The original manuscript was stolen from the composer, who died in Mt. Vernon, Ohio, in 1904. Only five of the twenty stanzas are shown in the present copy which was made by the author at the request of a cousin of Mr. Curtis and which came to him upon her death in 1912. Other copies were also made by Emmett and one is now owned by the Ohio State Historical Society.

Mr. Curtis loaned the manuscript of the song for a year to the State Historical Association of North Carolina, where it has been on exhibition in the Hall of History in the State Museum at Raleigh with a background of Confederate flags that saw service in the Civil War.

The story of how the old song came to be written is quoted in the language of the veteran minstrel man as follows:

"I remembered when a boy with the circus that the performers always spoke of Dixie land when winter approached and the season for a tour in the South drew near. This came to be a part of the circus vernacular, and grew from the conflict which was then already being fomented on the slavery question. A man named Dixie owned a great plantation on Manhattan Island. When he was compelled to abandon slavery he took his estates to Maryland and thereafter when a slave owner was compelled to leave the North it came to be remarked that he was going to Dixie's land. From this the term grew until it lost all its provincialism.

"A rainy day had much to do with the composition of the song. I was playing with Bryant's minstrels at 472 Broadway in the spring of 1859. I had written a number of walk arounds and choruses, among them 'Old Dan Tucker,' so that when Neil Bryant came to me after the performance on one Saturday night and asked me to write a new walk around, I thought the request nothing unusual. 'Uncle Dan,' he said, 'I want you to compose a new walk around, one that the boys will whistle and the bands play in the street, something with lots of melody in it.'

"On Sunday it rained incessantly, and with my wife I was compelled to remain indoors. I thought over the walk around all day, but could get no suitable inspiration. I was standing by the window, gaz-



ing out at the drizzly, raw day, and the old circus feeling came over me. I hummed the old refrain 'I Wish I Was in Dixie,' and the inspiration struck me. I took my pen and in ten minutes had written the first verses with music. The remaining verses were easy.

"The old circus refrain was given in a pitch that suggested melancholy yearning. When I began to write I voluntarily increased the time until it developed the stirring rhythm of the march. I then took my old fiddle and arranged the orchestra parts. The next Monday evening I sang the song and it took with such favor that I sang no other song during the seven remaining years I was with Bryant. The bands took up the air, and the South adopted it as its own. When the war broke out, Southern bands played it as a rallying air on muster day, and just before Pickett made his famous charge at Gettysburg, he ordered the bands to play 'Dixie.'

"The original manuscript of the song was stolen from me years ago, and I never obtained any clue to its whereabouts. I have heard that a Confederate society in the South has it, but I don't believe it, as I have a letter of request from nearly every society there for the manuscript. I sold the copyright to a publisher for \$500 which is all I ever received from the composition."

With the manuscript of "Dixie" Mr. Curtis gave the University a copy of a Masonic Glee Book more than one hundred years old. It contains the words and music of the old drinking song, "An Ode to Anacreon," to the music of which "The Star Spangled Banner" is written. The book also contains other old songs and "rounds" and considerable historical data of the Masonic fraternity.

#### APPOINT MEDICAL FELLOW

A travelling fellowship in medicine of \$2,000 established this year at the Medical College in New York, has been awarded for 1923-24 to Harold E. Himwich, M.D. '19. Dr. Himwich was awarded his B. S. degree by the College of the City of New York in 1915. Since his graduation from the Medical College in 1919 he has been an interne at Bellevue Hospital and since 1921, resident physician on the second medical division of that hospital. For the past six months he has been engaged in research under that department and the Russell Sage Institute of Pathology, of which Dr. Eugene F. DuBois of the Medical College is also medical director.

The new fellowship is open to men and women who have graduated from Cornell within ten years, or who are graduates of other medical colleges within ten years and are now members of the Cornell instructing staff. Candidates must have completed a hospital internship or have engaged in laboratory training or research for two years after graduation. Those who intend to devote their lives to teaching or research will be given preference.

### SPORT STUFF

Though the summer is still with us and the rank and file are far afield, the gaunt chiefs of rocky Ithaca are swinging in. The President is back full of health—and salmon of his own killing. Dr. Frank Sheehan—pessimistic but practical—prepares special pads for football injuries which exist only in his prophetic vision. Davy Hoy is penning the usual hard-boiled communications to would be members of the Class of 1927. G. Dobie is adjusting his mind to receive in a meek and Christian spirit the slings and arrows of outrageous fortune.

The football squad has been ordered to report on Monday, September 10 at 9:30 a. m. The veterans will be here at 9:25 Those old birds take no chances.

In the rear of this paper appears a full page advertisement dealing with football tickets and kindred subjects. This may seem unseasonable, but those Old Grads who are familiar with the parable of the Foolish Virgins will cut it out and slip it under the glass plate on their desks. Football tickets mean nothing in August, but October and November are something else again.

R. B.

#### COSMOPOLITANS STARTED HERE

The receipt of a publicity article describing the Intercollegiate Cosmopolitan Club of New York, an organization of students from all lands who are studying in the colleges and professional schools of Greater New York, has led to interesting research into the history of the first Cosmopolitan Club, founded at Cornell in 1904.

THE ALUMNI NEWS of December 7, 1904, describes the organization meeting of the Club, held in Boardman Hall the previous week, at which a constitution was adopted and officers and directors were elected. Even at this early date the organization of other chapters in the larger universities of this country was foreseen. The objects of the New York organization for which a new clubhouse is being erected on Riverside Drive, opposite Grant's Tomb, are forecast in the statement of objects formulated at the first Cornell meeting. In the minds of the charter members, these were:

1. To promote the organization of societies with similar aims wherever possible.
2. To maintain club rooms or club-houses wherever possible.
3. To aid and protect students of all nationalities.
4. To maintain free tribunes, where lectures may be delivered on any subject.
5. To promote the individual welfare of the members of the association in whatever country they may be.
6. To promote friendly and commercial relations among the several countries and

a higher standard of order, justice, and living.

Twenty-one countries were represented at the first meeting and Professors Thomas F. Hunt, Everett W. Olmsted '91, George P. Bristol, and Frank A. Fetter '92 were the first trustees; Frederick D. Colson '97 was treasurer.

By the beginning of 1905 the club had seventy-five members and its first club rooms, at 311 Eddy Street, in the Goldenburg Block, were officially opened on Founder's Day. An article written by Abraham A. Freedlander '05 for *The Era* of June, 1905, and reprinted in THE ALUMNI NEWS for September 6, says that the new movement had already begun to attract attention. New York newspapers had commented on it, and a religious conference held in Chicago invited a representative to read a paper on the Cornell organization.

On November 10, 1911, ex-President Andrew D. White spoke at the dedication of the present clubhouse on Bryant Avenue. At the Hague convention of Corda Fratres, or "Brothers of the Heart" organized by university students in Italy in 1898, the Association of Cosmopolitan Clubs was affiliated with this world movement, and at the next convention, held in Rome in 1911, the invitation extended by the Cornell Cosmopolitan Club to meet in Ithaca in 1913 was accepted. At the same time the work of extension of this international federation was turned over to the American Association of Cosmopolitan Clubs, which, in turn, designated a Cornellian, George W. Nasmyth '07, as *President Federal* of the central committee of the International Federation of Students. In this work, Nasmyth traveled extensively in Europe and helped to perfect the present organization, of which the New York Intercollegiate Cosmopolitan Club is undoubtedly an outgrowth.

#### A FATHER TO HIS SON

The following letter was written by Professor Samuel N. Spring, a Yale graduate of '98, to his son, now in Yale, somewhat after the manner of the recent widely quoted letter by John D. Swain, Yale '92:

My dear Son: I am setting down here in writing some of the things that you and I have occasionally discussed but never fully formulated. I did not speak of them last night when we were strolling up and down waiting for the train. My heart was too full to utter them, although I had purposely started from home early, I confess, so that there might be time for just a word or two, at least, about the wonderful four years ahead of you. Instead we talked cheerful commonplaces.

It is a wonderful feeling to have a son at Yale now in the midst of things that but yesterday were new and vivid to me. I can almost hear the cheering of the classes as they formed for the march on the night of the Rush, that Wednesday night long ago.

Your going to Yale brings home rather sharply my advancing years, although the grey around my temples and the inclina-

tion to sit down comfortably and smoke after 18 holes of golf with you should have done that. We have been great chums, especially since the barrier of childhood was thrown down when you were about fifteen—each year we have been closer together, until now it is man to man. Of course, I do not fill the place that one of your own age does, but perhaps something more, for I can help you over some rough places since I am a bit older, and have in no way lost touch with youth's vision, enthusiasms, and ambitions.

The joy of accomplishing real things is just as keen as when I was your age. Obviously I shall grow old physically, but there need never come a time when I cannot appreciate the experiences which you will be having and, I hope, remain your chum always.

So much by way of introduction, always inevitable as you know from my technical articles, but perhaps not so long.

First of all, let me say that I feel a son is entitled to his father's positive views, not that these are to be thrust upon him, for each man has to decide his own life principles and work out his own practice. What I have to say is said as man to man and to give you the best I can on some problems.

Of course you have heard the hackneyed advice, "Beware of wine and women." That always seems to invite research; therefore, I do not thrust that thesis upon you. You know your mother's and my high standards. You have been singularly clean-minded here at home and at preparatory school. You have had, happily, a large group both of boy and girl friends here, and that is as it should be. You will undoubtedly find social opportunity for making further friendships. It has always seemed to me that association with good women is one of the most valuable things in life. I can count to-day many women as well as men friends. Whether you find girl friends during your course or not, the surest safeguard against putting a blot on your life is in the circle of friends you gain among your fellow students.

I hope you will have a genuine attitude of friendship for all men you meet, not that spirit occasionally present in the unspoken thought, "I wonder if I am friendly with this fellow, whether it will spoil my chances for making —."

Ripen the friendships that are worth while, those that reveal mutual regard and mutual ideals that are high. Real friendships are not mere convenient alliances, but are made by real and unselfish devotion. Be your own self and you will find happy social ties among your classmates.

Doubtless you will play cards at college; a good many men find this a source of diversion. As to gambling, I should greatly prefer that you do not play for stakes. It usually serves merely to strengthen the tendency to take needless risks and long chances as contrasted with sound responsible decisions backed up by thorough, conscientious work so necessary to real accomplishment. It tends to undermine a man's sense of economic values, to degrade sport with commercialism, to foster cheating, and with many men it insidiously undermines their moral standards.

In decision with reference to this and other use of your time you might well keep in mind the real purpose for which you are at Yale and exercise a discriminating judgment of values. You cannot of course realize the length of this period of middle age in which I now find myself. I do, and I can assure you, son, it is a long time and that the most complete and thorough preparation for it will enable you to be of the highest service in life

and give you greater happiness. I would not be true to myself if I did not, therefore, urge you to strive for academic honor. Too many undergraduates to-day, as in my day, are content with superficial knowledge and a passing grade. Four years' training in mental laziness is poor preparation for life which requires the keenest mental powers.

Your mother and I both ask and expect you to apply yourself to your courses, but that need not limit you in attainment in other lines, so long as you maintain the proper balance. We desire you, so long as you are in college, to be fully a part of it. I would, therefore, urge you also to strive for physical supremacy as well as intellectual. If you fail to make a team, the endeavor, until you are dropped from the squad, is well worth while; and if you do succeed—well, I can still give the Yale cheer lustily!

Last of all, there is something other than scholarship, than athletics, than mere friendships and happy, carefree existence in college. Some one has said that the only full and final object of all endeavor upon earth is the development of the human soul. That seems more true to me every day. One cannot afford to brush lightly aside all thoughts of religion and live a life of expediency from day to day. The development of the highest character is not by the formulation of a mere "gentleman's code" of conduct, but by belief in and a living, vivid exemplification of the life and teachings of Jesus of Nazareth. A declared position in respect to religion is of the highest importance and it will give your mother and me great joy if you find it in your heart to make your position known. Religion is not in the same realm as the facts of natural science, but is largely a matter of faith, and whether we concede it or not, faith enters into every part of our life. Your service to your fellow students, to Yale, and to your country will be highest if you have striven for spiritual development and have shared the Christian concern for human suffering so wide-spread in these recent years. If you forget all else I have written, remember that I hold sound character above every thing else, for without its development the equipment of your college course is useless.

I would not write at such length if I did not realize how close together we really are and whatever the successes or the failures that may come to you, do not forget the unbounded faith I have in you always.

Love,  
DAD.

#### VISITING PROFESSORS

In addition to members of the regular staff of instruction the following visiting professors have participated in the work of instruction in the Summer Session: Alfred A. Abrams '91, chief of the Division of Visual Instruction, State Education Department, Albany; José B. Alemany, instructor in Spanish, Syracuse; James F. Baldwin, professor of history, Vassar; Arthur E. R. Boak, professor of ancient history, University of Michigan; Samuel T. Bratten, associate professor of geology and geography, University of Missouri; Louise Courtois, instructor in French, University of Oklahoma; G. Watts Cunningham, Ph.D. '08, professor of philosophy, University of Texas; Henry G. Doyle, professor of Romance languages, George Washington University; Edgar S. Furniss,

assistant professor of political economy, Yale; Karl W. Gehrkins, professor of school music, Oberlin Conservatory of Music; Jean M. Gélas, instructor in physical education, Hamilton; Hubert J. C. Grierson, professor of rhetoric and English literature, Edinburgh; Vincent L. Guilloton, associate professor of French, Syracuse; Frederick S. Henry, head of the department of modern languages, Tome School; Emily Hickman '01, professor of history, Wells; Fred G. Hoffherr, instructor in French, Columbia; Clyde F. Jeffords, Ph.D. '04, chairman of the department of Latin, Newton High School, Queens, New York; Ernest R. Kroeger, director of the Kroeger School of Music, St. Louis; René Lama, professor of French, Lyceé of Beauvais, France; Victor E. Monnett '22, associate professor of geology, University of Oklahoma; Ulysses G. Weatherly, Ph.D. '94, professor of economics and sociology, Indiana; Frank E. Williams, assistant professor of geography and industry, Wharton School, University of Pennsylvania; Arthur D. Wright, assistant professor of education, Dartmouth; Karl A. Zellar, A.M. '10, Principal of the Niles, Ohio, High School.

Summer School of Agriculture: Charles Beaman, State Normal School, Brockport, N. Y.; John L. Buys, University of Akron; Katherine Cook, specialist in rural education, Bureau of Education, Washington, D. C.; Clarence G. Cooper, superintendent of schools, Baltimore County, Md.; Agnes Houston Craig, supervisor of home economics, Springfield, Mass.; John D. Detweiler, professor of biology, Western University, London, Ont.; Richard T. Ely, professor of land economics, University of Wisconsin; A. R. Gilliland, professor of educational psychology, Lafayette; Agnes Hanna, formerly of the University of Chicago; William F. Lusk, professor of agriculture, Mississippi Agricultural College; Jacob S. Orleans, Institute of Educational Research, Columbia.

#### HOWARD-TURNBULL

Miss Clara Howard '14, who was formerly assistant alumni representative of the University, was quietly married at the home of her aunt and uncle, Mr. and Mrs. David F. Hoy, in Ithaca, on June 29, to Thomas Turnbull, III, '18. The attendants were the sister of the bride, Frances Howard '26, and the brother of the groom, Gordon Turnbull. Mr. and Mrs. Turnbull are at home at 111 Jones Street, Woodlawn, Pennsylvania.

PUBLICITY activities of the Finger Lakes Association have served to bring to the attention of the public the slogan, "Ithaca, the Home of Cornell University."

THE UNIVERSITY has this summer purchased an additional forty-five acres of land at the northwest corner of the former game farm, in the town of Dryden, which it is understood, will be added to the farms.

## Hold Reunion in Paris

### M. Pierre Deschamps Welcomes Cornellians to Famous La Boulie Country Club at Versailles—May be Annual Affair

Cornellians who were in Paris on July 28 gathered at the famous La Boulie Country Club at Versailles and held the much heralded "Paris Reunion." A description from Otis P. Williams '23, last year's editor-in-chief of the *Sun*, indicates that it was a great success.

At eleven o'clock on Saturday, July 28, sixteen Cornellians met in front of the Hotel Crillon and went by train to the Country Club. At the luncheon they were addressed by the distinguished French diplomat, Pierre Deschamps, who welcomed them to the club and spoke a few words on relations in sports between the French and the Americans. It was M. Deschamps who introduced golf into France from America twenty-five years ago. He had become a fan while visiting in the States. He influenced some of his friends to take up the game and shortly built a golf course on his historic estate at Versailles, once the royal hunting preserve. The illustrious statesman is the president of LaBoulie Country Club, and the Cornellians felt unusually fortunate in being welcomed to the club by him.

After the luncheon some of the group played golf while the others visited the Peace Palace at Versailles.

In the evening a dozen more Cornellians joined the party at the banquet at the Hotel Quai d'Orsay. The undergraduates present led Cornell songs which took the alumni back to the Campus. The only hitch was that the Cornell movies could not be extricated from the customs office, after a week's vain effort. It is reported that the committee had great difficulty getting them to England and that they went from Plymouth to Paris and at the time of the banquet lay peacefully in the Gare du Nord.

Arrangements were in charge of Walter R. Manny '13 and M. Raguin, private secretary to Alphonse D. Weil '86. Mr. Weil was unable to be in Paris at the time of the reunion, being in the Swiss Alps.

Some of the Cornellians present made long trips in order to be there. Albert B. Cudebec '08 came up from southern Spain; Willard B. Van Houten '23 came from Berlin; Walter R. Manny '13 from southern France.

The list of those present follows. The first group attended both sessions;

Philip E. Allen '23, George C. Calvert '23, Earl Blough '05, Richard F. S. Starr '24, Professor James H. Rogers of the Department of Economics, Howell S. Cresswell '06, Walter R. Manny '13, D4. Lester M. Hubby '93, Albert C. Cudebec '08, Walter I. L. Duncan '20, Irvine H. Page '21, Morris M. Montgomery '24, Robert W. Breckenridge '23, Harold B. Maynard '23, Otis P. Williams '23.

Russell N. Chase '23, Daniel R. Seydoux '23, Benjamin C. Michelson '19, Charles Goeller '23, Arthur J. Leussler '23, John W. Purcell '23, Nelson H. Genung '90, F. A. Raguin, Burke D. Adams '23, Professor Laurence Pumpelly of the Department of Romance Languages, Willard B. Van Houten '23, Clifford V. Herbert '14, Lewis K. Neff, Jr., '17, Willfred K. Krauss '13, Charles Baskerville, Jr., '19.

## New Arts Secretary

### Archie M. Palmer '18 Resigns—to be Succeeded by C. Wilson Smith—Trustees make Several Appointments

The Committee on General Administration on August 11 accepted the resignation of Archie M. Palmer '18 as secretary of the College of Arts and Sciences, and appointed C. Wilson Smith, of the University of Missouri to take his place and as assistant professor of education. Palmer takes a position September 1 with Proctor and Gamble, Cincinnati, Ohio, as a member of the sales force.

Professor Smith, the new secretary of the Arts College, studied at the University of Cincinnati and received his degree in law from the University of Colorado. He also has a degree in arts from the University of Missouri, where he has taught English for several years, and a master's degree in education from Harvard.

The Trustees also accepted resignations of Dr. Maude Etheredge, medical adviser of women, J. Lakin Baldrige '15 from the College of Architecture, Dr. E. P. Bugbee, assistant medical adviser for men, R. W. Moore, instructor in agricultural chemistry, John D. Sullivan, instructor in chemistry, and Allen B. Campbell, instructor in mathematics.

They appointed William B. Campbell, instructor in mathematics; Robert B. Corey, instructor in analytical chemistry; Dr. Jenette Evans '14 to be medical adviser of women and instructor in hygiene; Dr. Elizabeth Fulton '18 to be assistant medical adviser of women and instructor in hygiene; Ellsworth J. Carter '14, Charles J. Haskin '24, and Frederick C. Root '24 to be student assistants in the law library; L. O. Morgan to be assistant in anatomy; Elmer Pendell to be instructor in economics; Alfred Rive to be instructor in economics; Leo Gershoy and C. L. Benson to be assistants in ancient history; Miss R. L. Dielmann, reader in ancient history; David H. Wilson, assistant in English history; Wilson Coates, F. G. Marcham and Hartley Simpson to be readers in English history.

THE PROPOSED "Summer *Sun*" a news-sheet for the summer session, failed to appear, although it was authorized by the directors of *The Cornell Daily Sun*. The prospective editors obtained jobs for the summer that carried with them less financial risks.

## To Consider Women Trustees

### Alumni Corporation President Names Committee to Report at Convention on Alumnae Representation

In accordance with the action taken at the meeting in Ithaca in June of the Cornell Alumni Corporation, President Thomas Fleming '05 has appointed the following committee to report at the convention in Buffalo on October 11 and 12 on the general question of representation of women on the Board of Trustees: Nicholas J. Weldgen '05, chairman, Dr. Emily Hickman '01, and Lewis L. Tatum '97.

At the meeting in June it was voted that a committee be appointed to place the matter of women's representation before the alumni, with the object of obtaining action at the October convention for the guidance of the Trustees in considering the problem. This action was taken following the report of Mrs. Charles W. Curtis '88, president of the Federation of Cornell Women's Clubs, of a meeting of the executive committee of the Federation and of the Committee on General Administration of the Board of Trustees, when the Committee of the Federation had requested such changes as would increase the number of the University Trustees by three, all of whom would be women. Of these three women, one would be elected by the alumni, one appointed by the Governor of New York State, and one elected by the Board itself. The committee on general administration had suggested that the Federation present the problem to the alumni for discussion and action by the fall convention.

## SCHURMAN DESCRIBES DEBATE

Dr. J. G. Schurman, the American Minister to China, has sent the ALUMNI NEWS a program of the exercises of an intercollegiate public speaking contest among student representatives of six of the universities and colleges in and about Peking, at which he acted as one of the judges. The other judges were the two former prime ministers, Dr. Yen and Dr. Wang, Father Mullins, and Mr. Edwards, an American connected with the Young Men's Christian Association. The contest took place at the National University on June 2, being the second annual oratorical contest in English of the Intercollegiate Public Speaking League of North China. The speakers all dealt with phases of China's international problems, particular emphasis being laid on the Liaotung Peninsula, Manchuria, and Mongolia. Dr. Schurman notes some of the impressions that the contest made upon him.

"In the first place," he says, "it was in itself a very remarkable spectacle to have in the heart of Peking an auditorium filled with several hundreds of Chinese students listening to orations by other Chinese students in the English language, all intensely interested and remaining until the

decision of the judges had been announced. Secondly, the command of English on the part of nearly all the speakers was really wonderful, and the style and diction compared favorably with similar contests in the colleges and universities of the United States. Thirdly, while all the speakers showed a proper patriotic pride, their orations were characterized by an array of facts well arranged and by solid arguments.

"All considered, I derived from the meeting more encouragement regarding the future of China than I have received from any other experience here. I hold that the best way of forecasting the policy of any nation twenty-five or thirty years hence is to note carefully the ideas and aspirations of the college and university students of to-day. Hence this intercollegiate speaking contest in the National University of Peking inspires me with new hope for the future of China, and on talking with Dr. Yen and Dr. Wang after the meeting I found that they shared my sentiments."

#### SUMMER LECTURES

The following lectures have been given during the Summer Session: July 9, "Over-Regulating Rather Than Educating the Public," Dr. James Sullivan, State Education Department; July 11, "Birds of the Campus," Professor Arthur A. Allen '07; "The Use of Picture Expression in the Teaching of History," Alfred W. Abrams '91, State Education Department; July 16, "The Agricultural Price Outlook," H. A. Wallace, editor of *Wallace's Farmer*; "Agriculture in Its Civilization Values," Patrick Geddes, professor of sociology and civics, University of Bombay; "World Renewal," Professor Geddes; July 17, "Agricultural Education in Massachusetts," Rufus W. Stimson, agent of the Massachusetts State Board of Education; "Mit Deutschen Studenten nach Oberammergau," Professor Paul R. Pope; "La France Actuelle," Dr. F. G. Hoffherr; "The Custer Massacre: How It Came About; Its Geographical Setting," Lieut. T. H. Twisten; July 20, "Reparations and German Foreign Trade Requirements," H. G. Moulton, Institute of Economics; July 23, "Gladstone and the Gladstonian Tradition," Professor James F. Baldwin, Vassar; "A State Program for Rural Education," Professor George A. Works; July 24, "Rural School Supervision in the United States," Mrs. Katherine Cook, U. S. Bureau of Education; July 25, "A Study of Assimilation by the Dark-Field Microscope," Professor Simon H. Gage '77; "The Work of the U. S. Tariff Commission," W. S. Culbertson, vice-chairman of the Commission; "La Question des Prix Littéraires en France," Professor Vincent Guilloton; "Weimar," Professor Albert W. Boesche; July 26, "How New York State Farmers Are Organized for Cooperative

Marketing," Howard E. Babcock, manager of the Cooperative Grange League Federation; July 27, "The George Junior Republic," William R. George; "Problems in Operation of Cooperative Corporations," Howard E. Babcock; July 28, "Vocational Education," Professor David Snedden, Teachers College; July 30, lecture and reading, Dr. Liberty Hyde Bailey; readings from his poems and plays, Professor Martin W. Sampson; August 1, "The Life of Spiders," Professor John H. Comstock '74; "La Litterature d'Aujourd'hui," M. Roger Champomier; "Aus dem Leben Richard Wagners," Professor Paul R. Pope; August 2, "A Program for Improvements in Marketing," H. D. Phillips, director of the Bureau of Markets and Storage, State Department of Farms and Markets; "Recent French Textbooks," Professor James F. Mason; August 3, "Organization and Administration of Agricultural Colleges and Experiment Stations," Dean Albert R. Mann '04; August 6, "William Blake and Inspiration," Professor Herbert J. C. Grierson, University of Edinburgh; "The Farmer's Interest in Transportation," Professor W. M. Daniels, Yale; "The Value of a Life," Dr. Edith Hale Swift, American Social Hygiene Association; August 7, "Rural Community Building," Professor E. Dwight Sanderson; "The Human Machine," Dr. Edith H. Swift; "The Baltimore County Schools," Clarence G. Cooper, superintendent; August 8, "Land Planning and Land Utilization," Henry Wright, architect; "Problems of Social Behavior," Dr. Edith H. Swift; "The Mosquitoes of New York and the Problem of Their Control," Professor Robert Matheson '06; "Schiller und der Freiheitsgedanke," Professor Albert W. Boesche; "Une Veille Province Française," Dr. F. G. Hoffherr; "The Relative Value of Still and Moving Pictures in Education, Illustrated by a Study of the Whale Fishery," Alfred W. Abrams; August 9, "Successful Home Building," Dr. Edith H. Swift; "Vocational Education in North Carolina," W. D. Barbee, district supervisor; "Vocational Education in Alabama," Gordon Worley, Alabama Polytechnic Institute; "The Work of the County Supervisor," W. D. Skillman, county supervisor in Pennsylvania; August 10, "Agricultural Forecasting," H. C. 10, "Agricultural Forecasting," H. C. Taylor, chief of the Bureau of Agricultural Economics, Washington; "Vocational Education in Ohio," Ray Fife, State Supervisor; August 13, "The Price of Progress," Professor Richard T. Ely, University of Wisconsin; "Spanish: Its Value and Place in American Education," Professor Henry G. Doyle, George Washington University; "Danish Agriculture and Cooperation," C. L. Christensen, Bureau of Agricultural Economics; August 15, "The Work of the Railway Labor Board," B. W. Hooper, member of the Board; August 17, "The Work of the Federal Reserve Board," Adolf C. Miller, member of the Board.

#### FACULTY NOTES

DR. ROBERT CHAMBERS, JR., assistant professor of anatomy in the Cornell Medical College, is credited in a recent article in the *New York Herald* with having perfected a glass needle for microscopic dissection. The point is said to be so fine and responds so delicately to the touch that it can be used inside of microscopic living cells which hitherto could not be studied in the living condition.

PROFESSOR VLADIMIR KARAPETOFF spoke on the Einstein theory of relativity at one of the sessions of the American Institute of Electrical Engineers recently held at Swampscott, Massachusetts.

PROFESSOR GEORGE F. WARREN has been appointed one of the directors of the Federal Land Bank of the Springfield, Massachusetts, District. The district of which Springfield is the center has recently been divided into sub-districts each of which has a representative director.

PROFESSOR SAMUEL N. SPRING, of the Department of Forestry, is a member of the advisory board of the Boy Scout forestry school at Kanckwahke Lake, New York.

PROFESSORS BRISTOW ADAMS and MILLARD ATWOOD '10 attended the meeting of the New York State Press Association in Buffalo on July 6. Professor Adams spoke on "Recent Tendencies in Newspaper Standards," and Professor Atwood on "Local Features for the Country Weekly."

DR. SUTHERLAND SIMPSON, professor of physiology in the Medical College, sailed from Montreal for Scotland on June 28, and attended the eleventh International Physiological Conference in Edinburgh, July 23-28.

PROFESSOR WILLIAM L. WESTERMANN spoke at the Institute of Politics, held during the summer at Williams College, on problems of the Near East.

ERNEST W. SCHODER, professor of hydraulics, has been making a trip across the Continent this summer to visit hydraulic laboratories and power plants. A committee of the American Society of Civil Engineers for the study of hydraulic problems will meet at Cornell on September 15.

PROFESSOR MILLARD V. ATWOOD '10 addressed the annual meeting of the National Editorial Association at Saratoga Springs. The meeting takes the form of a tour, and this year's trip covered New York State. Professor Bristow Adams was with the editors at Lake Placid and in New York City. Next year's meeting will be held in Oklahoma.

PROFESSOR RALPH S. HOSMER attended the meeting of the Canadian Forestry Association at Ottawa in August, as the president of the Society of American



Foresters. He and Col. Henry S. Graves, head of the Yale Forest School, were the only representatives of American forestry.

DR. RUBY G. SMITH '14 was one of the principal speakers at the summer school of the Massachusetts Agricultural College at Amherst.

WISEST FARMER in the United States is the title recently conferred on Isaac P. Roberts, first head of the College of Agriculture, by *The American Agriculturist*. Professor Roberts recently passed his ninetieth birthday at his home in Berkeley, California. He was presented with an illuminated scroll on which Faculty and students of the College had inscribed their names.

DEAN GEORGE G. BOGERT '08 has been granted sabbatical leave of absence from the Law College for the coming year. He will specialize in sales, trusts, and property with the firm of Whitman, Ottinger & Ransom of New York, of which Former Governor Whitman, William L. Ransom '05, and Robert E. Coulson '09 are members. In his absence Professor Charles K. Burdick will head the Law College.

THE LAST public appearance of Professor James T. Quarles as organist of the University was in an organ recital given in Sage Chapel on August 14.

**CLUB ACTIVITIES**

**New York**

Coincidentally with the opening this fall of the new home of the club in the building now being erected at the corner of Madison Avenue and Thirty-eighth Street, the officers of the Cornell Club of New York are laying plans for a celebration and housewarming of no mean proportions. The date cannot be announced with certainty, but present plans are based on occupancy in the middle of October. If the building is ready by that date, a dinner and attendant festivities will be held on Friday evening, November 9, the night before the football game with Columbia.

A substantial increase in membership has been the natural by-product of the plans for enlargement, although the gains have come largely as the result of the energy supplied by the special committee headed by J. Dugald White '10. At the last meeting of the board of governors the following eighty-five members were elected: Tristan Antell '13, John M. Ball '16, Arthur W. Barber '95, Erwin S. Barrie '10, William P. Bleakley '04, Arthur E. Booth '19, K. H. Brush '23, Archie C.

Burnett '90, Raymond C. Burton '20, Arthur D. Camp '05, Edward M. Carman '14, J. Champ Carry '19, Malcolm W. Clephane '93, Robert L. Cochran '12, Dr. Charles H. Cocke '05, William L. Colt '94, James J. Coşgrove '09, John Farrell Craig '12, Howard Reid Craig '19, Charles E. Curtis '95, Harold E. Deuel '24, Thomas H. Dugan '17, Wade Duley '23, Albert J. Eckhardt '19, James L. Edwards '17, Weightman Edwards '14, E. Nelson Ehrhart '95, Leo B. Filbert '12, W. S. FitzRandolph '05, Henry Flood Jr. '09, Jerome A. Fried '10, Frank E. Ganett '98, Professor William A. Hammond, Orlando C. Harn '94, Russell Hinman, Jr., '13, Dr. Raymond F. Kieb '02, Clarence E. Kilburn '16, George O. Kuhlke '14, William M. Leffingwell '18, Edwin Albert Leibman '19, Frank Burdett Lent '15, Henry D. Lott '15, George P. McNear '13, Cedric A. Major '13, Charles W. Major, Jr., '04, Norman S. Moore '23, Albert W. Morse '08, John R. Mott '88, Luther Nauman '18, William F. Ohl '97, Lawrence M. Orton '23, William H. Phillips, Jr., '12, Harry F. Prussing '09, Richard E. Quintance '20, Charles Foster Rhodes '89, Herbert Ridgway '14, Harold Riegelman '14, Floyd Lester Russell '12, Ambrose Ryder '13, Winthrop T. Scarritt '13, Robert Leo Schmidt '23, William Seeman '14, Louis

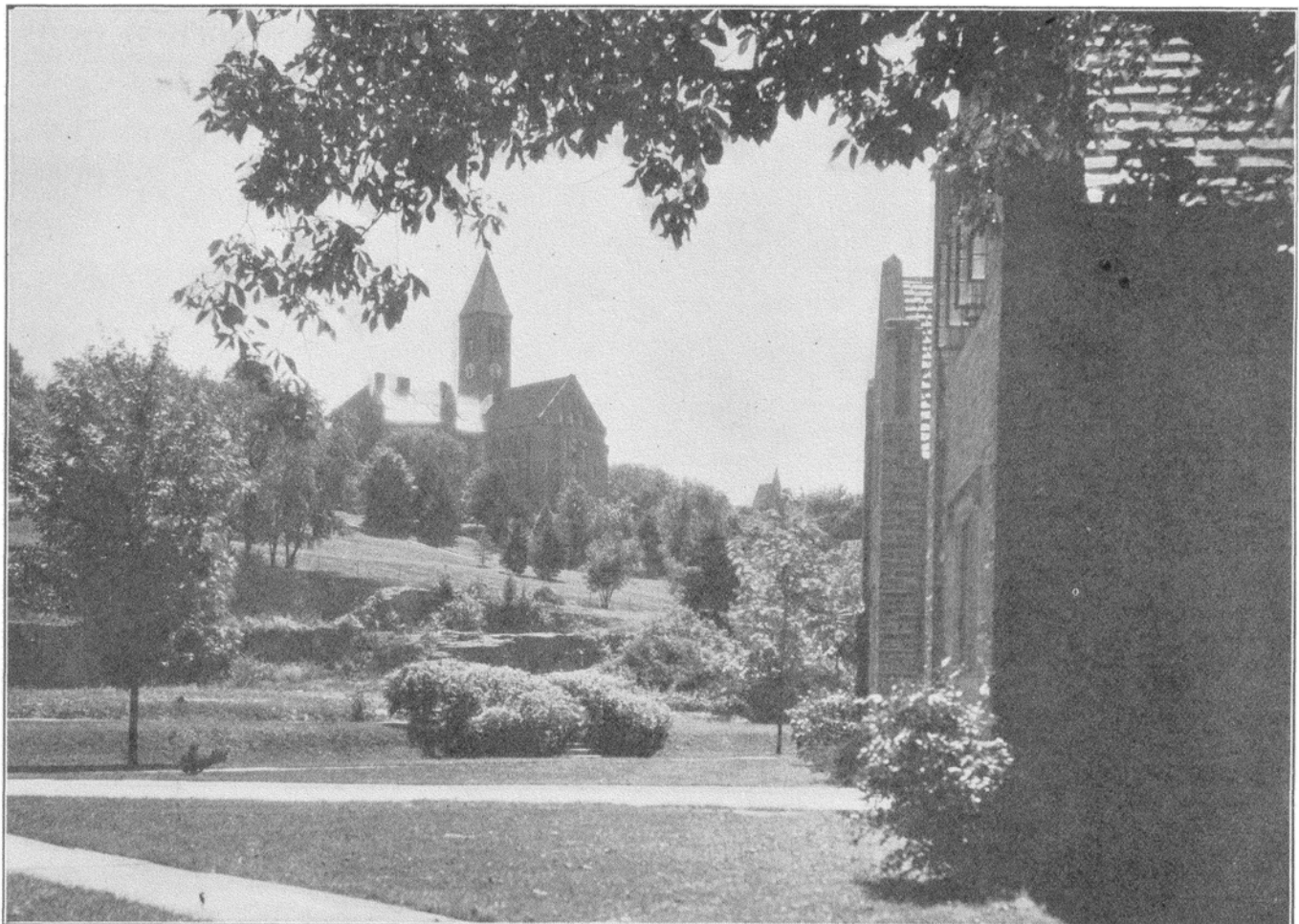

LIBRARY SLOPE IN SUMMER

Photo by Troy



Gerald Shields '10, Frederick M. Slater '94, Harold Reeve Sleeper '15, George A. Smith '89, Robert Jones Spencer '08, Roy L. Stone '07, Ernest Melvin Strong '02, Roy Taylor '10, William Arnold Taylor '15, Prof. Frank Thilly, H. W. Thorne '16, John Smith Tichenor '05, Albert Carroll Trego '13, Robert W. G. Vail '14, Hermann C. Vietor '13, C. R. Vincent '08, Rice W. White '08, Edward Perry Wilson '11, George Morris Wolfson '11, Stanley Wright '12, Phillips Wyman '17, George J. Young '23.

### Chicago Women

The newly-elected officers of the Cornell Women's Club of Chicago are: president, Ruth Stone '10, 243 N. Mason Street; vice-president, Melita Skillen '10, 1445 Greenleaf Avenue; secretary-treasurer, Mrs. Amos Hodgkiss '20, 2053 Kenilworth Avenue.

### Delaware

A revival of interest on the part of the Cornell University Association of Delaware has resulted in two well attended meetings this spring and early summer. Thirty men attended the meeting on June 30, when the club was entertained by Major William R. Baldwin on his estate at Elk Mills, Maryland. Major Baldwin is a University of Pennsylvania man with a strong Cornell leaning. In the spring two successful meetings were held at the houses of members, Frank G. Tallman '70 and Joseph S. Wilson '09.

It is the plan of the present officers to continue similar gatherings throughout the fall and winter, and there is talk of a meeting in combination with the Princeton men of Delaware.

The present temporary officers are Alfred D. Warner, Jr., '00, president; Allan W. Carpenter '16, vice-president; Joseph H. Shaw '12, secretary and treasurer. The activities committee comprises Vice-President Carpenter as chairman, assisted by Willard R. Heald '18, William B. Megear, Jr., '20, Robert L. Holliday '05, Herbert C. Schneider '17, Paul D. Matthews '18, Edwin H. Thomas '18, and Frank H. Thomas, Jr., '21. Publicity is in charge of Frank H. McCormick '10.

### Hartford

Recent elections of officers of the Cornell Club of Hartford, Connecticut, have made Bryant H. Blood '89 president, and Russell B. Hurburt '10, secretary. Both officers are connected with the Pratt and Whitney Company. Beginning in September, the regular monthly luncheons of the club will be resumed, on the second Wednesday of each month at the University Club.

### Paris

An informal meeting of the Cornell Alumni Association of Paris was held at luncheon in the garden of the Union Interalliee on July 4. The weather, although dull, was mild and permitted an outdoor service of luncheon for which few opportunities have thus far presented

themselves this season. The following were present:

A. D. Weil '86, Edgar Carolan '92, Norman Hutchinson '97, Walter W. Nowak '05, Lawrence Arnold '06, German Larrabure '09, Marcel S. Levy '09, and W. Roy Manny '13.

Hutchinson joined them through the notice published in the papers. He has for some time been a resident of Paris after having been in the diplomatic service.

Henry J. Patten '84 sent his regrets. He is making a trip through Poland and does not expect to return to Paris until September.

Those present pronounced this informal get-together to be most enjoyable and expressed the hope that they might be held at frequent intervals throughout next season.

## LITERARY REVIEW

### The School of Life

*The Hidden Road.* By Elsie Singmaster '02. Boston. Houghton Mifflin Company. 1923. 203 cm., pp. vi, 333. Price, \$2.

The Hidden Road is, we believe, the best novel that Elsie Singmaster has yet written. It has a simple plot. A young teacher and musician has a series of love adventures and disappointments. But they are exactly the thing she needs to give her the right attitude toward the game of life. The narrative moves on smoothly, with the right mixture of dialogue (in which curiously enough, the heroine takes very little part) to a fitting climax. In the school of bitter experience Phoebe Stannard learns the deeper satisfactions of life and the fact that for some, love must be left out of the list. This is one of the greater novels of the year.

### A Noble Philosophy

*The Seven Stars.* By Liberty Hyde Bailey. New York. Macmillan. 1923. 19 cm., pp. viii, 165. Price, \$1.50.

This volume, the fifth of the Background Books, is, in the homely Yankee phrase, worth a good deal more than it costs. A young man, Questor, stands at the threshold of active life. What shall he pin his faith to? In what shall he invest money and effort? *Cui bono?* Shall he go in for money-making? Pleasure? Reform? Shall he attempt the impossible, or carefully confine himself to what he knows he can do? In a series of sentimental (and philosophical) journeys, in which, Pippa fashion, he impersonates a Martian, or a Rip Van Winkle, or an Alastor, he ponders over the ways and weaknesses of the world and arrives at length at the wisest possible decision. Ah, if only we *could* in the days of our youth see the world as Questor sees it and avoid the mistakes he detects! For here is the highest wisdom to which mortal has yet reached—that the *summum bonum* is to live one's own idea of the beautiful life. Aim at the artistic expression of life. Here is the serene

thought of the sage couched in a moving and impressive style. No book that we have read in a long time is more worth while.

### The Story of the Earth

*High School Geography.* By Ray H. Whitbeck '01, Professor of Geography in the University of Wisconsin. New York. Macmillan. 1922. 21.5 cm., pp. x, 577. 383 maps and illustrations. Price, \$2.

Geography in the high school? Why repeat? Why such a waste of time? On the other hand, may it not be the other things less worth while which have crowded out this absolutely fundamental study? There is certainly a place in the high school for any study which tells us about man and his relation to the forces of nature.

Professor Whitbeck has written a good book. It has all of the needful apparatus of a school text; with its admirable illustrations it can also be read with interest and profit by any one who wants to secure the basic information with which geography deals. It is enlightening and inspiring. It deserves a very wide sale.

### The Simple Life

*Minglestreams.* By Jane Abbott '03. Philadelphia. Lippincott. 1923. 20 cm., pp. 320. Frontispiece in color by H. Weston Taylor. Price, \$1.75.

This is one of Mrs. Abbott's most successful stories. It deals with two college girls who sharply rebel against conventions and who learn their lessons in the not unkindly school of experience. There are thus two romances. The plot is skillfully managed and leads to a highly dramatic climax. Withal it is a clean, wholesome, and inspiring story. The minor characters are well handled; but on p. 319 Cornelius Cummings and Thomas Gray, brothers-in-law, are telescoped.

### Books and Magazine Articles

Dr. Hendrik Willem Van Loon '05 is living in Cambridge, England, and is re-writing the 1,250,000-word Bible in a small volume of 120,000 words. "One couldn't have a quieter place than Cambridge," he says, "to write a book." And the London correspondent of the New York *World* comments as follows:

"No, one couldn't. English universities aren't noisy, and some people who live in the hush manage to write pretty well. But one wonders if Dr. Van Loon won't change his ideas about the quiet over here when the British public in general realizes he has been trying to rewrite the Bible.

"This is a churchy country, with a powerful hierarchy, social and ecclesiastic, which means to keep it so. Most churches here teach that the Bible is divinely inspired. What will they say about the foreigner—two kinds of a foreigner, too, Dutch and American—who rewrites the story of the Crucifixion like this:

"When the last nail had been driven in, the soldiers sat down to gamble. In a wide circle the people stood and looked. Some of them were merely curious; others

were former pupils. They had ventured back into the town to be with their Master in the last moment. There were a few women.

"It was growing dark rapidly.

"On the cross Jesus was softly murmuring words which few could understand. A kindly Roman soldier had given Him a narcotic to deaden the pain of His lacerated hands and feet.

"By a last and supreme effort He regained consciousness and uttered a prayer. He asked that His enemies be forgiven for what they had done to Him.

"Then He whispered, It is all over.

"And He died"

"It is very good reporting, but we shall look to see what the next issues of the more orthodox nonconformist church reviews have to say about a foreigner who comes to England to 'better' the work of the Apostles.

"Dr. van Loon even has a word of excuse for Pontius Pilate. He says if the Roman Governor had let Jesus off it would have meant dismissal for him without pension. Here the history writer will get the attention of all British colonial administrators and their families."

"Bank Credit and Agriculture Under the National and Federal Reserve Banking Systems" by Professor Ivan Wright, '17-20 Grad., of the University of Illinois, has lately been published by the McGraw-Hill Book Company, in a volume of 340 pages. It is favorably reviewed in *The Rotarian* for August.

Professor Alfred E. Zimmern contributes to the September *Century* an interesting article on "The Politics of Martha." He says that to Martha belong the material problems of statesmen and government; such problems as the distribution of the world's mineral resources; problems relating to public health; and the relation of tariffs to international trade. He takes up these problems in detail. In a later issue he will take up "The Problems of Mary."

W. Ellis Schutt '05, A.B. '23, now of New York University, has joined the staff of *Ainslee's Magazine*, with which he was formerly connected. In addition to his work as a teacher of composition he is again writing fiction.

Dr. Ernest M. Poate 'c6 has been lately writing a good deal of magazine fiction, especially in the line of mystery and detective stories. A longer story of his, "The Trouble at Pinelands," was published by the Chelsea House, New York, and has sold very well; and another, "Behind Locked Doors," will be published in September by the same firm.

Colonel Charles W. Furlong '02 has been getting some fine press notices of his "Let 'Er Buck." The *Colorado Springs Gazette*, for example, says, "No book on the West or at least none of recent years, is comparable to this admirable volume. The Easterner will find it thrilling; the

## ATHLETICS

### Football Practice

Notices will soon go out to candidates for the football team that practice will start at Schoellkopf Field Monday, September 10, three weeks before the first game. Coach Dobie, who spent part of the summer teaching football at the University of Illinois School for Coaches is already making plans for the fall campaign. He will be assisted this year by Ray Hunt, who has been associated with Dobie ever since the latter came to Cornell, and by Leonard C. Hanson '23, left tackle on the Varsity team for the past two seasons.

Regulars on last year's eleven who are scheduled to be candidates for the team this year include Captain George R. Pfann, quarterback, Floyd D. Ramsey, right half back, Charles E. Cassidy, fullback, Frank L. Sundstrom, right tackle, and Frank L. Henderson right end. Regulars of last year not in college this year are Edgar L. Kaw, left half back, E. V. Gouinlock and E. S. Buckley, ends, Bartlett Richards, center, and W. R. Rollo and F. A. Flynn, guards.

### Announce Football Schedule

The football schedule is announced as follows:

- September 29. St. Bonaventure at Ithaca.
- October 6. Susquehanna at Ithaca.
- October 13. Williams at Ithaca.
- October 20. Colgate at Ithaca.
- November 3. Dartmouth at Hanover.
- November 10. Columbia at New York.
- November 17. Johns Hopkins at Ithaca.
- November 29. Pennsylvania at Philadelphia.

Westerner will appreciate it for its truthful representation. It is history and a tribute."

Professor Madison Bentley, Ph.D. '98, of the University of Illinois, is the editor of *The Psychological Index*, the twenty-ninth annual volume of which, filling 275 pages and covering the year 1922, has just been issued from the press of the Cornell Publications Printing Company.

Professor Jacob G. Lipman, A.M. '00, Ph.D. '03, of Rutgers, contributed to the April number of *Industrial and Engineering Chemistry* an article on "Recent Investigations on the Oxidation of Sulfur by Microorganisms."

The leading article in the July *Journal* of the American Bar Association is "Constitutional Aspects of American Administrative Law" by Judge Cuthbert W. Pound '87. This was a lecture given by Judge Pound in the course on "The Growth of American Administrative Law" before the St. Louis Bar Association on April 2.

In *The Alumni Bulletin* of the University of Virginia for July Professor Charles B.

Burke, Ph.D. '01, of the University of Tennessee, writes on the scholarship of his colleague, the late Professor James Douglas Bruce. Professor Bruce was well known in Cornell circles, having spent at least one summer in Ithaca in literary work.

### '89 TO HOLD 35-YEAR REUNION

The Class of '89, under the Dix schedule, has no reunion listed for 1924, its thirty-fifth year. The alumni representative and the reunion chairman believe that the thirty-fifth should be kept up; that classes out that long are willing and able to keep it up; and that '89 will want to hold a reunion next year. They request, therefore, that all '89ers make plans now to attend their thirty-five-year-reunion June 13, 14, and 15, 1924. Formal notices will be sent out during the fall.

### NEW ALUMNI ASSISTANT

Mary K. Hoyt '20 has been appointed assistant to the Alumni Representative, succeeding the place which Clara Howard '14 filled from the date of the establishment of the alumni office in the summer of 1920 until her recent marriage.

Miss Hoyt comes to Ithaca with two years' experience with the Union Trust Company of Rochester. She had been with that company but a few months when she was appointed manager of the women's department, the position she held at the time of her resignation this summer. During the past year she has served as secretary of the Cornell Women's Club of Rochester. She is a member of Delta Gamma and was graduated with the degree of A. B.

### NEW YORK CLUB'S NEIGHBORS

The sixteen-story building at the corner of Madison Avenue and Thirty-eighth Street, New York, which will house the Cornell Club of New York, will be ready for occupancy September 1. Besides the Cornell Club, sixteen national fraternities will have quarters there. They are Alpha Tau Omega, Chi Phi, Chi Psi, Delta Chi, Delta Phi, Delta Upsilon, Phi Delta Theta, Phi Kappa Psi, Phi Kappa Sigma, Phi Sigma Kappa, Pi Kappa Alpha, Sigma Phi, Theta Xi, Delta Tau Delta, and Sigma Alpha Epsilon.

The insignia of these fraternities are engraved on stone shields forming the frieze around the building, which will be operated by the Allerton Housing Corporation as a bachelor apartment hotel.

PROFESSOR ERNEST R. KROEGER of St. Louis has given weekly piano recitals in Barnes Hall and Professor James T. Quarles has given weekly organ recitals in Sage Chapel and Bailey Hall, throughout the Summer Session.

IRVING L. SCOTT '23, of Provo, Utah, was awarded the Cornell traveling scholarship which gives him the opportunity for a year's study of architecture in Europe.



Published for the alumni of Cornell University by the Cornell Alumni News Publishing Company, Incorporated.

Published weekly during the college year and monthly in July and August; forty issues annually. Issue No. 1 is published the last Thursday of September. Weekly publication (numbered consecutively) ends the last week in June. Issue No. 40 is published in August and is followed by an index of the entire volume, which will be mailed on request.

Subscription price \$4.00 a year, payable in advance. Foreign postage 40 cents a year extra. Single copies twelve cents each.

Should a subscriber desire to discontinue his subscription a notice to that effect should be sent in before its expiration. Otherwise it is assumed that a continuance of the subscription is desired.

Checks, drafts and orders should be made payable to Cornell Alumni News.

Correspondence should be addressed—  
Cornell Alumni News, Ithaca, N. Y.

Editor-in-Chief and Business Manager }	R. W. SAILOR '07
Managing Editor	H. A. STEVENSON '19
Circulation Manager	GEO. WM. HORTON

Associate Editors

CLARK S. NORTHUP '93	BRISTOW ADAMS
ROMEYN BERRY '04	FOSTER M. COFFIN '12
H. G. STUTZ '07	FLORENCE J. BAKER

News Committee of the Alumni Corporation

W. W. Macon '98, Chairman	
N. H. Noyes '06	J. P. Dods '08

Officers of the Cornell Alumni News Publishing Company, Incorporated; John L. Senior, President. R. W. Sailor, Treasurer; Woodford Patterson, Secretary. Office, 123 West State Street, Ithaca, N. Y.

Members of Alumni Magazines, Associated

Printed by the Cornell Publications Printing Co.

Entered as Second Class Matter at Ithaca, N. Y.

ITHACA, N. Y., AUGUST, 1923

**NEXT ISSUE SEPTEMBER 27**

The next issue of the ALUMNI NEWS will be that of September 27. With it will begin continuous weekly publication for the new year. Preparation of the index and title page for the present volume will begin shortly after the August issue, and it is expected that they will be ready for distribution sometime in November. Copies of the index and title page will be sent free of charge to those who request them. Incidentally the present number completes the twenty-fifth year of the ALUMNI NEWS.

**THE EVENTS OF THE YEAR**

The new year that will begin with our next issue offers possible developments that may prove interesting. Certain noteworthy new factors have been announced from time to time which are worth summarizing to give a better idea of their significance.

The outstanding change, of course, is the appointment, after quite an interval, of a dean for the College of Arts and Sciences. While not a colorful event in itself, it ought to prove one of the most stabilizing and important of the events of the past year. Coupled with it in point of time are the appointments of a new secretary of the College, an acting dean of the Law School, and a new dean of the Graduate School. Several professorships

have been vacated that may prove difficult to fill. A prophet could easily give himself a busy September by attempting to make comparisons. It will suffice to say that the new year will find several important offices filled by new officers. It is generally expected that they will maintain the gait already set without interruption, and that the Arts College will run more smoothly than it has in several years.

In the matter of buildings, the great advance of the year will be the occupation of the Baker Laboratory of Chemistry upon the beginning of the fall term; the opening of several smaller buildings in the State colleges; probably the beginning of construction on the Willard Straight memorial Union; the opening of Boldt dormitory; and the construction of several other units of the system.

The alumni association will within a few weeks hold its fourth convention in Buffalo on October 11 and 12, moving to Ithaca for the thirteenth. The alumni association will there put into effect its recent reorganization, electing its directors under the district system, and operating for the first time as the Cornell Alumni Corporation. Thenceforward, responsibility for alumni activities will rest in the local club rather than more or less indefinitely on the individual alumnus.

**OBITUARY**

**Frank P. Hoag '76**

Notice has been received of the death of Frank Philip Hoag of Wingdale, N. Y., on August 25, 1922. Mr. Hoag was a student in the University in 1871-72, in the course in agriculture. He was registered from Dover, N. Y.

**Willard W. Rowlee '88**

Professor Willard Winfield Rowlee died at his home, 11 East Avenue, on August 8, after an illness of several months.

Professor Rowlee was born at Fulton, N. Y., on December 15, 1861, the son of George Washington and Sarah Distin Rowlee. Entering the University in 1884 in the course in letters, he graduated in course with the degree of B. L. In college he was a member of the Irving Literary Society, and later became a member of Kappa Sigma and Sigma Xi.

From 1889 to 1893 he was an instructor and graduate student in botany. In the latter year he took his degree of D.Sc. and was made an assistant professor; in 1906 he was promoted to a full professorship of botany. He was a member of the American Society of Naturalists, the Botanical Society of America, and the Pennsylvania Forestry Association, and a fellow of the American Association for the Advancement of Science. He made many contributions to the literature of his subject. He traveled much and made collections in Central America and the West Indies. One of his most recent tasks was,

in connection with the War, the investigation of balsa wood for use in airplanes.

But the range of his interests extended far beyond the limits of a chair of science. He was a believer in athletics, wisely administered, and was a trustee of the Athletic Association, and Faculty adviser for football. He was long secretary of the Associate Alumni, chairman of the Commencement Committee and of the Committee on Grounds, and life secretary of his class. A lifelong Republican, he sat on the Board of Aldermen from 1898 to 1902. He was a member of the Protective Police and the Town and Gown Club. He served the University and the city quietly and unostentatiously in many ways.

Professor Rowlee was married on December 22, 1887, to Miss May Howard. Three children were born to them, Elizabeth '17, now Mrs. Arthur T. Lobdell, of McCook, Nebraska, Silence '20, and Howard, now of Omaha, Nebr. Besides his wife and children he is survived by his step-father, Jasper Rowlee, of Fulton, a sister, Mrs. Lewis Ives, of Fulton, and two brothers, George, of Niles, Mich., and Delos, of Fulton.

**Selden E. McClusky '93**

Seldon Edward McClusky, assistant district attorney of Onondaga County, N. Y., died on July 11 at Gabriel's Sanitarium in the Adirondacks. He had been in ill health for some time, suffering from a stomach condition which was aggravated by complications, and he was taken to the mountains in the hope that the change in climate would benefit his health.

He was born in Louisville, N. Y., fifty-two years ago, and upon completing his grammar school education there he entered the Ogdensburg Free Academy, coming to Cornell in 1891 and receiving the degree of LL. B. in 1893.

For many years after his graduation he was associated with his brother, William M. McClusky, in the practice of law in Syracuse, N. Y., under the firm name of W. J. and S. E. McClusky. Then the partnership was dissolved, each of the brothers opening his own office, and four years ago he was named assistant district attorney for Onondaga County.

Mr. McClusky was a member of the Onondaga County Bar Association, the Citizens' Club, and numerous other clubs and fraternal organizations of Syracuse. He is survived by two brothers, William J. McClusky of Syracuse, and Timothy J. McClusky, of Louisville, and two sisters, Miss Anna McClusky of Louisville, and Sister Mary Annunciation, of Brasher Falls Convent.

**Ernest W. Bentley '94**

Since the notice of the death of Ernest Wilkinson Bentley was published in our issue of June 28, we have received a letter from his widow, containing interesting facts about his life.

In 1895 he became engaged in the design of gas engines, and in 1896 he was em-

ALUMNI NOTES

ployed by the Acme Sucker Rod Company, of Toledo, designing gas engines for oil well pumping and designing pumping powers and rigs for oil wells. From 1897 to 1900 he was with the Champion Saw and Gas Engine Company, Beaver Falls, Pa., and in 1900 he became associated with the Braddock Machine and Manufacturing Company, Braddock, Pa., leaving that company in 1903 to join the American Steel Hoop Company of Pittsburgh. He remained in that position for five years, and in 1908 he became associated with the Rust Boiler Company of Pittsburgh; in 1909 he entered the employ of the A. D. Granger Company, construction engineers, of New York, having charge of the Pittsburgh office. In this position he sold and installed many steam power plants, and a few gas-engine driven plants. In 1910 he became manager of the Pittsburgh office of the Skinner Engine Company of Erie, Pa., where he remained until 1916, when he went to Florida for his health. He opened an office in Jacksonville, where he handled machinery, having State agencies.

Mr. Bentley's death on August 14, 1922, was very sudden. The South had done much for him, and it was believed that he was getting stronger.

He was a member of the American Society of Mechanical Engineers and the Florida Engineering Society, having joined the societies in 1904 and 1917, respectively, and from 1905 to 1915 he was a member of the Engineers' Society of Western Pennsylvania.

**Charles B. Swartwood '97**

Charles Brown Swartwood, County Judge of Chemung County, N. Y., died at his home in Elmira on February 8.

He was born on May 20, 1872, the son of Mr. and Mrs. Charles R. Swartwood of Cayuta, N. Y. After attending the Preparatory School at Dundee, N. Y., he entered the Law School in 1895, receiving the degree of LL. B. in 1897. He was a member of Delta Chi, Congress, the Civil Service Reform League, and the Democratic Club, of which he was president, and in his junior year was vice-president of his class in the Law School.

For a number of years after graduation he was corporation counsel for the City of Elmira, and in 1914 he was appointed by Governor Glynn as County Judge for Chemung County, to fill the vacancy caused by the appointment of Judge George McCann '86 to the Supreme Court. He was elected to the office at the election in 1914, and had held it since that time.

**Thomas D. O'Bolger '05**

Dr. Thomas Denis O'Bolger, assistant professor of English in the University of Pennsylvania, and an authority upon the Irish drama, died on August 1 at the home of his daughter in Atlantic City. Death was due to pernicious anaemia.

He was born in Kilkenny, Ireland, on February 27, 1871, and after attending public schools and high school, he entered

the University in 1901, in the course in arts, remaining only a year. He later received his Ph. D. degree at the University of Pennsylvania, and had since been assistant professor of English there.

Dr. O'Bolger wrote a life of George Bernard Shaw, and was the author of a number of unpublished plays and short stories. He had been in ill health for the past three years. Two years ago the trustees of the University of Pennsylvania granted him leave of absence with pay, and at the close of the last scholastic year they granted him leave for five years with pay.

He is survived by his daughter, Margaret, who is the wife of Paul Bradley, an Atlantic City builder, and a grandson Paul Bradley, Jr., ten months old.

**Morris J. Bernstein '08**

Morris Jerome Bernstein died in the Long Island College Hospital on April 3.

He was born on August 6, 1885, the son of Mr. and Mrs. Simon Bernstein, and prepared at Erasmus Hall High School, Brooklyn, N. Y., entering the University in 1904 and receiving the degree of LL. B. in 1908. He was a member of the Civic Club and Scroll and Scrip.

He married Miss Frances Wilson of Passiac, N. J., on June 27, 1911.

**Mrs. John A. Pope '21**

Margaret M. Pope, the wife of John A. Pope '20, died at the Ithaca City Hospital on July 31.

Mrs. Pope was formerly Miss Margaret Weir Morrow, daughter of Mr. and Mrs. John H. Morrow of Ithaca. She was born on April 7, 1899, and prepared at the Ithaca High School, entering the University in 1917 and receiving the degree of B. S. in 1921. She was a member of Alpha Omicron Pi and Omicron Nu, and served on the Junior Advisory Committee.

For a short time after graduation she was located in New York in the research department of the Childs' Restaurant Company. She married John A. Pope '20 on October 28, 1922, and they had made their home in Oakfield, N. Y.

Surviving her are her parents and two sisters, Anne Morrow McDermott '17, the wife of Thomas C. McDermott '19, of Pittsburgh, and Mrs. L. W. Darrow of Great Neck, Long Island.

**Marshall A. Southwick '24**

Marshall Addison Southwick, a member of the class of 1925 in the College of Agriculture, died on April 20, 1922.

He was born in Gowanda, N. Y., on December 23, 1900, the son of Mr. and Mrs. Joseph Southwick, and prepared at the Gowanda High School, entering the University in 1920.

APPRECIATION of the performances of Richard Crooks, tenor, and Felix Salmond, violoncellist, in the last of the Summer Session concerts, was shown by a far-from-capacity audience in Bailey Hall on August 3.

'74 BCE; '87 PhB—The following paragraphs are quoted from a letter from Frank C. Tomlinson '74 to Professor John H. Comstock '74: "We, the Tomlinsons, are just home from the trip of a lifetime, on Thomas Cook and Son's Fiftieth Anniversary Jubilee Cruise, sailing from New York January 24 around the world, and arriving on schedule time, May 31. At our stop in San Francisco I planned to go out to Palo Alto to see Branner. Thought it might be wise to telephone to see if he would be at home, and naturally found out that he had been dead a year. It seemed strange. John C. Branner was still in the telephone directory—a house number and a university office number. I am wondering if there is a son of the same name at the university. The next day our regular 'rubber neck' sightseeing drive was stretched out to Palo Alto and I had a most pleasant short talk with David Starr Jordan '72. He looks well and was hard at work at his desk. On our passenger list was Francis Leon Chrisman '87, with his wife and his son of the same name, of Verona, N. J. You will probably remember him as President White's secretary. I had some very pleasant times with him, but he was in bad condition, especially at the last end of the trip—his heart. He left the ship at San Francisco to go to the Mayo Hospital for treatment." Mr. and Mrs. Chrisman have now returned to their home in Verona, after spending several weeks in Rochester, Minn., where Mr. Chrisman was a patient in the Mayo Hospital. Their sons, Charles Dana, a senior in Harvard, and Francis Leon, Jr., a senior in Syracuse, are spending the summer with their parents.

'89 PhB—The law firm of Taylor, Mayer and Shifrin, of which Perry Post Taylor '89 is head, has moved its offices to 808 Planters Building, St. Louis, being one of the first lawyer tenants of the building. The firm had been located in the Pierce Building for the past sixteen years, having been one of the first lawyer tenants of that building. The Planters Building is the old Planters Hotel Building remodeled into a modern office building, located at Pine, Fourth, and Chestnut Streets, the site of the old hotel mentioned in the writings of Dickens, Mark Twain, and others.

'92 AB—At its last commencement, Colorado College conferred upon Clyde A. Duniway, president of that institution, the degree of L.L.D., and at the same time endowed a Duniway History Prize in his honor. Dr. Duniway is to be absent on leave during the year 1923-4, and has tendered his resignation to take effect at the end of that time. He has been appointed director of the British Division of the American University Union in Europe

for the coming year, with office at 50 Russell Square, London.

'93—Mr. and Mrs. Frank S. Tanner (Florence L. Marsh '93) may be addressed in care of Professor H. N. Fairchild, Malba, Whitestone, Long Island.

'96—William A. Baldwin is vice-president of the Erie Railroad Company, in charge of system operation. His office address is 50 Church Street, New York.

'00 BS—Wallace Patterson is Western advertising manager of *The Christian Herald*, with office at 225 North Michigan Boulevard, Chicago, Ill. He lives at 1622 Ridge Avenue, Evanston.

'00 BS—Karl F. Kellerman, chief of the Bureau of Plant Industry, United States Department of Agriculture, on May 31 received the honorary degree of D.Sc., from Kansas State Agricultural College.

'02 AB—Elias A. Lowe (formerly Loew) has been located in Oxford, England, since 1913, as lecturer in paleography in Oxford University. He received the degree of Ph. D. at the University of Munich in 1907, and was a fellow of the American School of Classical Study in Rome from 1908 to 1911, and a fellow of Cornell in 1916-17. Since 1911 he has been an associate of the Carnegie Institute of Washington, and since 1914 he has been Sanders reader in bibliography at the University of Cambridge. He married Helen Tracy Porter, a graduate of Wells College in 1911, and they have three daughters. Their address is Angle House, Woodstock Road, Oxford.

'03 ME—Stuart Hazlewood is now with The Midvale Company, Nicetown Station, Philadelphia.

'04 LLB—Charles R. McSparren, who was Deputy Attorney General of the State from 1909 to 1914, and counsel to the State Tax Commission from 1915 to 1917, is now associated with Morris, Plante and Saxe, 27 Pine Street, New York. Mr. Saxe of that firm was president of the State Tax Commission when McSparren was its counsel. McSparren specializes in tax matters and, as junior counsel to Mr. Saxe, recently prepared the briefs in the Court of Appeals and United States Supreme Court in the famous bank stock tax case, *People ex rel Hanover National Bank, against Goldfogle et al.*, which resulted in declaring more than \$20,000,000 taxes illegal. Judge Cuthbert W. Pound '87, McSparren's professor in the College of Law, who is now serving on the Court of Appeals, wrote the opinion which reversed both of the lower courts.

'05 LLB, '06 AB—Neal Dow Becker has been appointed Consul General of Bulgaria at New York, and the Consulate has been officially opened at 110 East Forty-second Street.

'06 DVM—Dr. Ward Giltner, for some years head of the Department of Bacteriology and Hygiene at the Michigan Agricultural College, has been appointed dean

of the Division of Veterinary Science in that institution.

'07 AB—Mr. and Mrs. Louis W. Fehr sailed for Europe on August 3 and will spend several weeks traveling in France, Germany, Holland, Belgium and England.

'07 AB—Dr. and Mrs. F. C. Walker announce the marriage of their daughter, Jessie Crockett Walker '07, to Harry Dunham Vincent of Troy, N. Y., on July 7.

'08 ME—John W. Holt is with the Parker Wheel Company, Cleveland, Ohio, and he lives at 1920 East Seventy-fifth Street.

'08 AB, '13 PhD—William S. Foster was promoted at the last commencement of the University of Minnesota from associate professor to professor of psychology.

'09 PhD—Burton J. Ray is assistant secretary and treasurer of the Camp Manufacturing Company, Franklin, Va.

'10 ME—Announcement has been made of the engagement of Elouise Annette Witker, daughter of Mr. and Mrs. E. H. Witker of Toledo, Ohio, and G. Ervin Kent '10. Kent is with the Bock Bearing Company of Toledo.

'11, '12 AB—*The New York Sun and Globe* for June 28 printed the following: "Charles Divine, the poet laureate of the Twenty-seventh Division, is now on his way to Europe, there to gather material for short stories and other salable writings. It must be a noble sensation, that of casting off for foreign shores on such a quest. Just what, we wonder, is the procedure? Does one haunt queer out-of-the-way cafes (one should, it would seem), or is one led by more experienced persons along the path where may be encountered the colorful and the moving things of life. Some day, when we have gathered enough money to pay our passage, we will go off on such a search—and care not a whit whether we find material or not. So much adventure is promised in the purpose that accomplishment or failure cannot matter greatly."

'11 BS, '12 MS, '14 PhD; '15 BS—A daughter, Barbara Jean, was born on May 18 to Mr. and Mrs. Earl W. Benjamin (Eva Hollister '15), 175 Forest Avenue, Glen Ridge, N. J.

'11 CE—Mr. and Mrs. Horace A. Vanderbeek of Shanghai, China, announce the birth of their third daughter, Ruth, on April 14.

'11 LLB—Nathan A. Propp is a member of the firm of Morris A. Magner and Company, manufacturers of fancy goods. His mailing address is 8 West Thirtieth Street, New York.

'12 LLB—John Charles Howell, the two-year-old son of Mr. and Mrs. John S. Howell of Ithaca, was killed in an automobile accident at Sheldrake on July 2.

'12 LLB—Edward C. Kerr, formerly a member of the firm of Peaslee and Comp-

ton, will henceforth be associated with Compton and Delaney, 501 Fifth Avenue, New York. The new firm follows the recent dissolution of the firm of Peaslee and Compton. Kerr is a son of William O. Kerr '77.

'12 AB—Mr. and Mrs. George Edward Coseo of Syracuse, N. Y., have announced the marriage of their daughter, Alice, to Alan Husted Colcord '12 on July 12 in Syracuse. The bride is a graduate of Wellesley College, class of 1914. For a time after her graduation she was an instructor in the Art Department at Wellesley, and has been more recently an instructor in the Metropolitan Museum of Art. Colcord is a graduate of the Columbia Law School, and is practicing law in New York. Mr. and Mrs. Colcord are at present traveling in Europe, and will be at home after October 1 at 163 Eastern Parkway, Brooklyn.

'12 ME—Mr. and Mrs. William L. Brown announce the engagement of their daughter, Sylvia Dianthe Cowles, to Alan E. Lockwood '12, the wedding to take place in September. Lockwood's address is 135 East Avenue, Norwalk, Conn.

'12 ME—A son, Thomas Derrel, Jr., was born on April 5 to Mr. and Mrs. Thomas D. Nevins. Nevins is vice-president of Miller, Franklin, Basset and Company, industrial engineers, 347 Madison Avenue, New York.

'12 BChem—George D. Kratz has been sales manager of the Falls Rubber Company, Cuyahoga Falls, Ohio, since last August; for five years prior to that time he was general superintendent of the company. His residence address is 641 East Buchtel Avenue, Akron.

'13 AB—Mr. and Mrs. Donald P. Beardsley announce the arrival of their son, Mitchell Wing Beardsley, on July 24. Their address is 222 Narberth Avenue, Narberth, Pa.

'13 AB—Clarence W. Decker has changed his residence address to 94 Front Avenue, Bronxville, N. Y. His business address is 56 Beaver Street, New York.

'13 AB—Leslie B. Young is engaged in the practice of patent law with the firm of Pennie, Davis, Marvin and Edmonds, 165 Broadway, New York.

'13 AB; '19—Professor and Mrs. Julian D. Corrington (Florence L. Corrington '19) are spending the summer in Groton, N. Y. Their address is 205 Spring Street.

'14 ME—Edwin S. Dawson is in the production department of the Deming Company, manufacturers of pumps and hydraulic machinery, Salem, Ohio, as assistant to the superintendent. Dawson is a brother-in-law of John C. Barker '12.

'14 CE—Charles L. Maas resigned on April 16 as superintendent of production with the United Gas Improvement Company to accept a position as purchasing agent of the Atlantic Elevator Company of



# Astute Persons Plan Early for their Football Tickets

## *The 1923 Schedule*

- Sept. 29th—St. Bonaventure at Ithaca.  
Tickets \$1.00.
- Oct. 6th—Susquehanna at Ithaca.  
Tickets \$1.00.
- Oct. 13th—Williams at Ithaca.  
The Home Coming and House Party Game. Tickets \$2.00. The seat sale opens for members of the Athletic Association October 1st, the general sale October 2nd.
- Oct. 20th—Colgate at Ithaca.  
This game is likely to bring the largest crowd ever assembled at Schoellkopf Field. Tickets \$2.00. Seat sale opens for members of the Athletic Association October 8th, general sale October 9th.
- Nov. 3rd—Dartmouth at Hanover.  
Tickets \$2.00. Seat sale for members of the Athletic Association October 22nd, general sale October 23rd.
- Nov. 10th—Columbia at the Polo Grounds.  
Tickets \$2.50. A few box seats at \$3.00. Seat sale opens for members of the Athletic Association October 29th, general sale October 30th.
- Nov. 17th—Johns Hopkins at Ithaca.  
Tickets \$1.50.
- Nov. 29th—(Thanksgiving) Pennsylvania at Franklin Field.  
Tickets \$3.00. Seat sale opens for members of the Athletic Association November 13th, general sale November 14th.



For each and all games both at Ithaca and abroad all tickets for seats in the Cornell Section will be distributed *exclusively by the Cornell Athletic Association*, Ithaca, New York to which all checks should be made payable. To all remittances for tickets 15 cents should be added to cover registration and postage.

## Alumna! Membership in the Cornell Athletic Association

*Costs \$5.00 a year*

1. It gives you personal, adequate, detailed, and timely information about all athletic events.
2. It gives you first choice of seats at all games and in observation trains both at Ithaca and abroad.
3. It brings you periodically the confidential letter.

*One joins by sending his name, class, address  
and a check for \$5.00 to*

The Cornell Athletic Association

Ithaca, N. Y.

Philadelphia. He still lives at 315 Yale Avenue, Swarthmore, Pa.

'14 BS, '15 MF—William J. McCarthy resigned from the United States Forest Service early in the spring of 1922, and is now with the Bureau of Engineering, Department of Public Works, New York. He lives at 4761 Richardson Avenue, New York.

'14 BS—Captain Edward A. Everitt is with the 10th Cavalry at Fort Huachuca, Arizona.

'14 ME—A son, Arthur Bowman, was born on June 4 to Mr. and Mrs. Charles B. Starr of Detroit.

'15 AB—Mr. and Mrs. Percy O. Eisenbeis announce the birth of their son, Henry Harrison, on April 13. Their address is 5572 Waterman Avenue, St. Louis.

'15 ME—Alfred L. Boegehold is with the General Motors Research Corporation, Dayton, Ohio.

'15 ME—John R. Davis is superintendent of the U. S. Gypsum Company, Blue Rapids, Kansas.

'15 AB; '15 BS—A son, Marvin Webber Morrison, was born on June 25 to Mr. and Mrs. Henry W. Morrison (Eugene F. Webber '15), 80 Park Avenue, Rutherford, N. J.

'15 BS—Kenneth W. Hume is a member of the firm of Richards, Pell and Hume, brokers, 15 Broad Street, New York.

'15 BS—Mr. and Mrs. J. Richard Kevin, of Brooklyn, have announced the engagement of their daughter, Dorothy Evelyn, to Gerald R. McDermott '15, of Brooklyn. Miss Kevin is a graduate of St. Angela's Hill, Brooklyn.

'16 AB—Miss Marion W. Gushee '16 was married on June 28 to Russell C. Gourley, a graduate of Swarthmore College and the University of Pennsylvania Law School. They will make their home in Philadelphia, where Mr. Gourley will continue the practice of law. Mrs. Gourley has been teacher of science in the South Philadelphia High School for Girls for the past two years.

'16 BS—Francis T. Hunter '16 was runner-up in the British national tennis championship at Wimbledon. In the final round he lost to William T. Johnston.

'16, '17 BS—Mr. and Mrs. Herbert J. Webber announce the marriage of their daughter, Fera Ellen Webber '16, to Sherwood William Shear on June 16 at Berkeley, Calif. Mr. and Mrs. Shear are at home at 2316 LeConte Avenue, Berkeley.

'16 AB—Dr. Daniel C. Darrow '16 was married on June 16 to Louise de Schweinitz, daughter of Mr. and Mrs. Paul de Schweinitz of Bethlehem, Pa. During the coming year, Dr. Darrow will be assistant resident pediatrician at the Boston City Hospital. His present address is 716 Eighth Street, South, Fargo, N. Dak.

'16 AB, '22 PhD—Herbert A. Wichelns will move in the fall from New York University to the University of Pittsburgh, where he will be assistant professor of public speaking.

'16 ME—Yolanda Maria Annexy, the daughter of Mr. and Mrs. Jaime Annexy, Jr., of Mayaguez, P. R., died recently at the age of one and a half years. Annexy is spending some time in this country and expects to visit Ithaca.

'16—Mr. and Mrs. Frank Sturges of Elmhurst, Ill., announce the birth of their son, Frank Sturges III, on July 27.

'17-18 Grad; '18 BS—A son, George Robert, was born on July 28 to Mr. and Mrs. Martin C. Hughes (Rebecca Worster '18), 1 Lufbery Avenue, New Brunswick, N. J.

'17 AB—Tracy B. Augur won first prize of \$250 in an essay contest conducted recently by Frank Backus Williams, a New York State lawyer. His subject was "The Laws and Regulations Relating to Platting of Land in the United States as Affecting the Desirability of Lots for Dwelling Purposes." Graduates of the Harvard Law School and the Harvard School of Landscape Architecture, of which Augur is a graduate, contested for the prize. Mr. Williams will use the prize-winning essay as a supplement to his book on "The Law of City Planning and Zoning."

'17 PhD—Hans H. Dalaker has been promoted from associate professor to professor of mathematics in the University of Minnesota.

'17 BS—Harold J. Evans spoke before the Garden Club of Pleasantville, N. Y., on June 11, on "Insect Control."

'17 BS—Carrie J. King '17, daughter of Mr. and Mrs. George S. King of Ithaca, and Charles L. Voss of Zeeland, Mich., were married on June 28 at the home of the bride, the ceremony being performed under an arch of daisies on the lawn. Mr. and Mrs. Voss will make their home in Grand Rapids, Mich.

'17 ME—Harold G. Meissner is still in the New York office of the Illinois Stoker Company, 141 Broadway, as district representative. His residence address is 1087 Sanford Avenue, Irvington, N. J.

'17 CE—Mrs. Albert C. F. Grimm announces the marriage of her daughter, Elsa Brandon, to Charles H. Bunn, Jr., '17 on July 14 at the Hotel Majestic, New York.

'17, '20 AB—Charles A. Warner is geologist and district manager for the Houston Oil Company of Texas, in charge of all work and operations in Oklahoma and Kansas. He lives at 307 Beauclair Apartments, Okmulgee, Okla.

'17 AB; '19 AB—In the July issue of the ALUMNI NEWS, page 494, it was stated that J. Maxwell Pringle '17 had left *The New York Globe*, the statement having been based upon information received from the *Globe*. We have lately been advised

that this is incorrect. J. Maxwell Pringle is with Dresser and Escher, investments, 115 Broadway, New York. Henry F. Pringle '19, who was formerly with the *Globe*, joined the staff of *The New York Morning World* when the *Globe* was merged with the *Sun* two months ago. Other Cornellians on the staff of the *World* are Peter Vischer '19 and Francis J. Sullivan '14.

'18 PhD—Miss Cora L. Friedline has been promoted to an associate professorship in psychology at Randolph-Macon Woman's College, Lynchburg, Va.

'18, '20 BS—A son, Alfred Volodia, was born on May 12 to Mr. and Mrs. James J. Perley, 960 Edgecliffe Drive, Los Angeles, California.

'18—Morris Walter Reynolds '18 and Lucille Adams were married at the Little Church Around the Corner on July 21. The bride has been the ingenue of the Boston Stock Company at the St. James Theatre in Boston since the company was established.

'18—John S. Shanly received the degree of Bachelor of Science in Agriculture in June from the Alaska Agricultural College and School of Mines, the first graduate of Alaska's first institute of higher learning. Shanly left the University at the end of his junior year to enter the service, and went to Alaska soon after receiving his discharge, entering the College when it opened last fall.

'18, '20 AB, '22 LLB—Mr. and Mrs. Ralph B. Channell of Malone, N. Y., announce the marriage of their daughter, Doris Munger, to William H. Farnham '18 of Buffalo, on July 14. Farnham is practicing law in Buffalo; he and his bride are living at 1001 Lafayette Avenue.

'18 BS—Louis D. Samuels has opened an office for the general practice of public accounting at 1 West Thirty-fourth Street, New York. He lives at 42 South Seventh Avenue, Mount Vernon.

'18 AB—Joseph M. Donlon of Utica, New York, has announced the engagement of his daughter, Joanna Margaret Donlon '18, to James Cantine Huntington, son of Mr. and Mrs. Herbert F. Huntington of Utica. The wedding is to take place on September 15. Huntington is vice-president of the Sherman Sales Company, Inc., of Utica, dealers in Paige and Jewett cars and White motor trucks.

'18, '20 ME—Mr. and Mrs. Robert C. Bryant of Niagara Falls, N. Y., announce the birth of their second child, a daughter, on June 26. She has been named Caroline Beth. They live at 2437 Cleveland Avenue.

'18, '19 AB—A son, Robert Irving, was born on July 1 to Mr. and Mrs. Ernest H. Ward (Lucibel I. Downs '19), 453 North Grove Street, East Orange, N. J.

'18 LLB—Mr. and Mrs. Benjamin Schwartz announce the birth of their son, David Colvin, on July 4. Their residence address is 951 Brooks Lane, Baltimore.

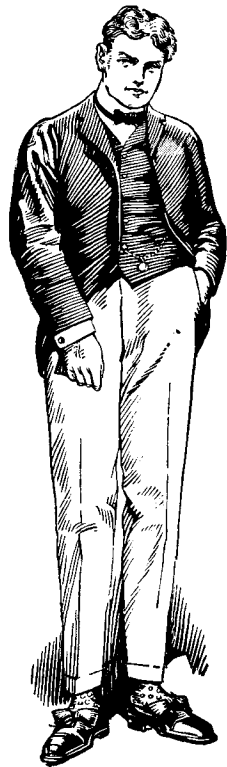

## Cake Eater —*model of 1900*

He was called dude and dandy then, but you recognize the type.

He majored in haberdashery and took his degree with honors in soxology.

As if that were not enough, he evolved some variations on the cake walk which made them stare.

He even found time to develop a remarkable proficiency on the tandem bicycle, and on Saturday nights he was good enough to bring pleasure into Another's life by wheeling away to the "Ten-Twent-Thirt."

To crowd all this into four short years would seem enough for any mortal. Yet in spite of his attainments there are times, in after life, when our hero wonders.

The glory of his waistcoats has long since faded, while his books are still fresh and clean. Did he perchance put too much thought into the selection of his hats and too little in what went under them?

*Published in  
the interest of Elec-  
trical Development by  
an Institution that will  
be helped by what-  
ever helps the  
Industry.*

## *Western Electric Company*

*This advertisement is one of a series in student publications. It may remind alumni of their opportunity to help the undergraduate, by suggestion and advice, to get more out of his four years.*

'18 AB, '23 PhD—After two years as a graduate student at Yale and a year as instructor in the University of Minnesota, J. Walter MacKellar returned to Cornell in the fall of 1921, and has just completed his graduate work and received the degree of Ph. D. He was associated with Herbert A. Wichelns, A. B. '16, Ph.D. '22, in founding the office of Dean of the Coffee House in Barnes Hall, and with Dr. Wichelns acted as co-dean during 1921-22. For the past year he has held the office of dean. He retired a few weeks ago, and will be succeeded by Robert Hannah, A.M. '22, of the Department of Public Speaking. Dr. Wichelns and Dr. MacKellar will henceforth be known among their friends as the Deans Emeriti.

'18 AM—Miss Margaret Kincaid is assistant professor of psychology in Smith College, Northampton, Mass.

'18 AB, '21 AM; '19, '20 BChem—Mr. and Mrs. Theodore W. Hieber announce the marriage of their daughter, Evelyn Margaret Hieber '18, to Vernon Higgs Schnee '19 on July 21 at Utica, N. Y.

'19 BS—Harlo P. Beals is Farm Bureau Agent for Otsego County, with headquarters in Cooperstown, N. Y.

'19 ME—Neil I. Brookmire is conducting a Chevrolet service station in Sherman, N. Y., and is also doing auto engine cylinder regrinding. He married Mildred K. Swartz, a sister of DeWitt F. Swartz

'19, on November 23, 1921, and they have a son, Robert L. Brookmire.

'19 BChem—On July 1, W. Gerard Blackburn severed his connection with the United States Rubber Company in New York to join the foreign service class of the Standard Oil Company, and after three months' training he expects to serve the company in the Far East. His mailing address is 630 North Broadway, Yonkers.

'19 AB—After teaching for the past three years in the history department of the Battin High School, Aaron Kaufman has opened an office for the practice of law in Elizabeth, N. J. He married Gladys Brower, a graduate of the Benjamin School for Girls, on July 2, 1922, and they have a son, William Brower, born on May 6 last. Their residence address is 157 Water Street, Perth Amboy, N. J.

'19, '22 BS—Mrs. Marguerite Hill Smith of Woodbury, N. J., announces the engagement of her daughter, Marguerite A. Smith (Mount Holyoke, 1922) to Joseph O. Eastlack '19.

'19, '18 BS—Frederick W. Loede, Jr., is working on a regional city planning study for the Committee on Plan of New York and Its Environs, with office at 130 East Twenty-second Street, New York. His home address is 320 Moore Avenue, Leonia, N. J.

'19 BS, '20 MLD—Norman T. Newton was the winner of the third fellowship in

landscape architecture awarded by the American Academy in Rome. The fellowship is for a three-year course with expenses paid, and is awarded only once in three years. The first was won by Professor Edward G. Lawson, now a member of the staff of the Department of Landscape Architecture at Cornell, and the second by Ralph E. Griswold '16, who has finished his work at the Academy and is traveling in France and Italy, returning home in September. Newton has been employed by Bryant Fleming '01, landscape architect, of Wyoming, N. Y. The summer of 1922 he spent with Professor Eugene D. Montillon touring England, France and Italy. He expects to leave for Rome in September.

'20 AB—A daughter, Elizabeth Anne, was born on February 11 to Dr. and Mrs. William A. Behan (Emma B. Beary '20), 117 Front Street, Binghamton, N. Y.

'19 BS, '21 MS, '22 PhD; '19 AM, '22 PhD—Professor John L. Buys, of the department of biology, University of Akron, was an instructor in natural science in the Cornell Summer Session. He and Mrs. Buys (Kathryn Slingerland '19) have now returned to Akron.

'19—A daughter, Eleanor Anne, was born on July 8 to Mr. and Mrs. Frank J. Walrath, 609 Mitchell Street, Ithaca.

'19 AM—Holbrook Working has been promoted from assistant professor to associate professor in the College of Agriculture, Forestry, and Home Economics of the University of Minnesota.

'19, '20 BS—Mr. and Mrs. Achilles Bippart of South Orange, N. J., have announced the engagement of their daughter, Helen Jeannette, to George H. Stanton '19, of Montclair. Miss Bippart is a graduate of Miss Craven's School, Newark, class of 1919. The wedding will take place in the fall.

'19 AB—Laura B. Brown '19, daughter of Mr. and Mrs. Frank E. Brown of Ithaca, and William Stuart Holden of Turin were married on July 21 in the First Baptist Church of Ithaca. Mrs. Ellsworth L. Filby (Marion C. Fisher '19), of Columbia, S. C., was matron of honor, and among the bridesmaids were M. Ellen Ford '19, of Utica, and Celia J. Warne '20, of Ithaca. Holden is a graduate of Hamilton College, class of 1917, and is a member of Phi Beta Kappa. He taught in Cascadilla School for two years and is now a teacher in the French department of the Syracuse Central High School. Mr. and Mrs. Holden will make their home in Syracuse.

'20 AB—Elaine Ruth Hedgecock '20, daughter of Mr. and Mrs. George C. Hedgecock of Washington, was married on June 27 to Horace Lorraine Stevenson. The ceremony was performed in the Takoma Park Presbyterian Church by the father of the bridegroom, Dr. Hugh Stevenson, rector of Bethany Baptist Church. Mr. and Mrs. Stevenson sailed

'18



'18

“Drive Right Along!”

**We Forgot Something!**  
**DID YOU?**

We forgot to give you Tex Roden's address. We will rectify our amnesia. It is 1151 Roscoe Street, Chicago, Ill. Several of you forgot to send your check for \$2.00. Your Class needs it! We are breathlessly awaiting your prompt remittance.

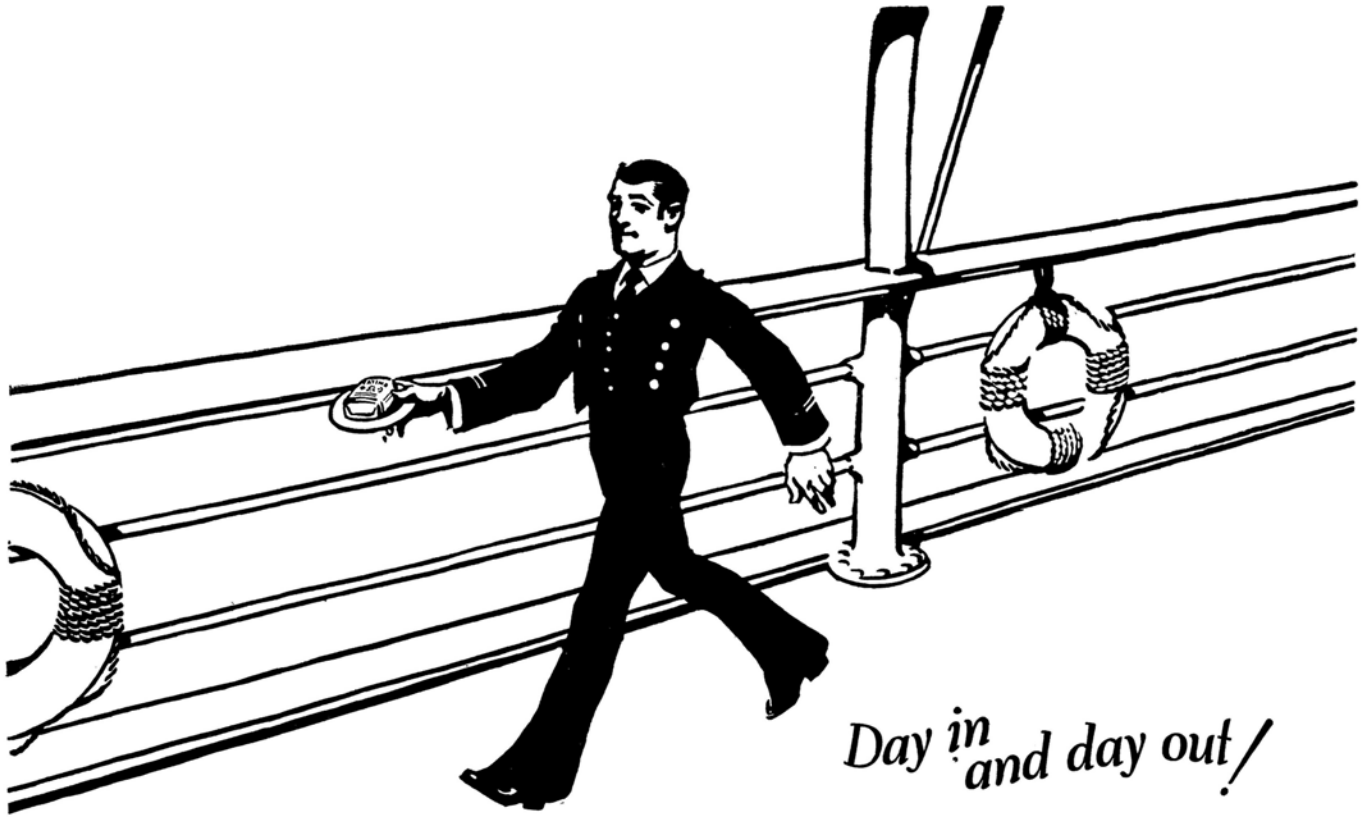

*Day in  
and day out!*

# FATIMA

## Cornell University

has been using WALES Adding Machines for the last fourteen years.

We want the opportunity of showing you why WALES Adding Machines stand up the best under continuous heavy service.



There are *real definite reasons* why a Wales is the best Adding Machine for you to buy.

*Make us prove it*

## Wales Adding Machine Co.

District Office 302-4 Seitz Building.  
Syracuse, N. Y.

Wales Adding Machine Co.,  
302-4 Seitz Building,  
Syracuse, N. Y.

Gentlemen:

Kindly have one of your representatives call and demonstrate a Wales to me. It is understood that this places me under no obligation whatsoever.

NAME .....

ADDRESS.....



on July 5 to spend two months in Europe, and upon their return they will reside in Washington.

'20 AB, '23 MD—Dr. Richard E. Gove is on the staff of the Bridgeport Hospital, Bridgeport, Conn.

'20 ME—Mr. and Mrs. Edwin S. Wright of Johnstown, Pa., announce the marriage of their daughter, Helen K. Wright, to William S. Schmidt '20 on June 27. The ceremony was performed by the groom's father, Dr. A. M. Schmidt of Bellefonte, Pa., in the St. John's Reformed Church of Johnstown. Mr. and Mrs. Schmidt will reside at 233 Green Street, Westmont, Johnstown, where Schmidt is employed as operating engineer for the Penn Public Service Corporation.

'21—Margaret Powers, daughter of Mrs. Ellen Powers and the late Lawrence Powers of Ithaca, and J. Stanley Davis '21 were married on June 28 in the rectory of the Church of the Immaculate Conception in Ithaca. The bride is a graduate of Oswego Normal School, class of 1921, and for the past two years has been a teacher in the public schools of Ithaca. They will make their home in South Lansing.

'21—Mollie Josephine Tracy '21, daughter of Martin J. Tracy, was married on June 23 to Joseph Albert Fleitzer, son of Mr. and Mrs. Albert Fleitzer of Seattle. The ceremony took place in the Community Church, New York. Miss Tracy

attended Columbia after leaving Cornell, and until recently was connected with the Charity Organization Society of Yonkers. Fleitzer is a graduate of Columbia and is assistant managing editor of *The Fourth Estate*. They will live in New York.

'21 BS—Julius Hendel '21 was married on June 2 to Miss Helen Snaider, a student in the University of Minnesota; they will make their home at 4040 Park Avenue, Minneapolis. Hendel is in charge of the laboratory of the Cargill Elevator Company, 1100 First National-Soo Line Building, Minneapolis, and is studying for the degree of Ph. D. in the University of Minnesota.

'21 BS—Leonard K. Elmhirst, who for the past two years has been associated with the Tagore Institute at Bengal, India, has been a Summer School visitor. He is a graduate of Cambridge and had a year of post-graduate work in agriculture and an instructorship in English at Cornell. He is going back to India by circumnavigating the globe, and has recently completed the trans-continental trip from the Pacific Coast.

'21, '22 AB—Announcement has been made of the engagement of Helen Morrison Smith, daughter of Arthur L. Smith of New York, to William C. Murray '21, son of Mr. and Mrs. Lewis N. Murray of Dunkirk. Murray is assistant secretary and treasurer of the Republic Radiator Corporation, of Utica, N. Y., recently in-

corporated under the laws of New York State, for the manufacture of steam and hot water radiators. The office is at 2201 Dwyer Avenue.

'21, '22 BS—Roy D. Gibbs has accepted an appointment for the coming year as instructor in agriculture in the Gouverneur, N. Y., High School. He will live at the Whyatt House.

'21 AB—Sidney A. Packard sailed on March 24 to spend two and a half years in Portugese West Africa. His address is: Companhia de Petroleo de Angola, Caixa Postal 315, Loanda, Angola, Portuguese West Africa.

'21 AB—Wallace V. Cunneen is with the Hibbard Safe Company, Milwaukee.

'21—Louis R. Chapman left the General Adjustment Bureau of Pittsburgh on April 1 to become manager of the claims department of the Patterson, Bell and Crane Company, insurance and bonds, Charleston, W. Va.

'21 ME—Mr. and Mrs. Frank E. Pelton of Herkimer, N. Y., have announced the engagement of their daughter, Mary, to Floyd Cornelius Devenbeck, also of Herkimer. Miss Pelton was a member of this year's graduating class in Skidmore College.

'21 BChem—Lieut. Hermann F. Vieweg, instructor in mineralogy, attended the Reserve Officers' Training Camp for the 368th Field Artillery at Madison Barracks July 15 to 29.

'21 BS—Announcement has been made of the engagement of Lillian Gertrude Northrop, daughter of Mrs. Mary H. Northrop of Ithaca, to Walter W. Simonds '21.

'21 BS, '22 MF—Professor Paul A. Herbert '21 was married on August 3 to Grace Elizabeth Smith, daughter of Mr. and Mrs. L. C. Smith of Ithaca; the couple will live in East Lansing, Mich., where Herbert is a member of the faculty of the Michigan Agricultural College.

'21 AB—W. Brooke Graves, instructor in history in the University of Pennsylvania, received the degree of A. M. in history at the last commencement of that institution.

'21, '22 EE—The marriage of Lucille Jansen (Rochester Mechanics Institute '19) and Harold F. Bower '21, took place on July 28 at the home of the bride in Johnstown, N. Y. Bower is employed in the Schenectady plant of the General Electric Company, and they will make their home in that city.

'22 BArch; '22 BArch—Mrs. Martha H. French of New Brunswick, N. J., has announced the engagement of her daughter, Katherine Bennett French '22, to Russell Thorn Pancoast '22, of Miami Beach, Fla.

'22 BS—The date of the marriage of Helen D. Smith and Archibald G. Corell was erroneously given as June 22 in a recent issue of the NEWS; it should have been June 28.

## FOURTH INTERCOLLEGIATE DANCE

**Ritz-Carlton Hotel**

Crystal Room      Madison Ave. & 46 St.

**FRIDAY, SEPTEMBER 14**

**Continuous Music—9:00-3:00**

furnished by

**"Wes" Thomas' Orchestra  
from Cornell**

**"Barbary Coast Jazz Band"  
from Dartmouth**

Tickets may be obtained at the door  
Subscription is \$5.50 couple

HE LOOKED OLDER  
TWENTY-FIVE YEARS AGO



No, fellow citizen, this man, showing us a picture of himself when he was 31 years of age, wasn't wearing those whiskers for the purpose of winning a wager or because he was to appear in an amateur performance for the benefit of the League for the Promotion of Synthetic Burlap.

Twenty-five years ago such buccal brambles as his were common. It was supposed by some of the young men who wore them that they made one look dignified and important, but, aside from that inept assumption, there was a substantial reason for permitting festoons of flax to dangle from the maxillary projections appertaining to man.

Shaving was so difficult and painful, owing to the lack of anything for making such lather as is made by Colgate's Rapid-Shave Cream, that whiskers flourished not so much because they were believed to be ornamental as because of the general desire to let torture be confined to limited areas.

The perfection of Colgate's Rapid-Shave Cream, after years of scientific effort, has made shaving so easy and so free from discomfort that there is no longer any reason for introducing fashions in whiskers.

With hot water or cold, with soft water or hard, Colgate's makes a moist, fragrant lather that softens each hair of the beard at the base, where the razor's work is done. It leaves the face soothed and velvety.

Fill out and mail the attached coupon for a free trial tube containing cream enough for 12 easier shaves than you can have with anything else that makes lather.

**COLGATE & CO. Established 1806 NEW YORK**

COLGATE & CO., Dept. XX, 199 Fulton St., New York:

Please send me the free trial tube of Colgate's Rapid-Shave Cream for better, easier shaving.

(Name).....

(Address) .....

**Complete Service**  
in Design & Construction

**Industrial Plants**

**DWIGHT P. ROBINSON & COMPANY**  
INCORPORATED  
ENGINEERS AND CONSTRUCTORS  
NEW YORK

CHICAGO YOUNGSTOWN LOS ANGELES MONTREAL RIO DE JANEIRO

**Rothschild Bros.**

Complete  
Assortment of  
Cornell Banners,  
Pennants,  
Pillow Covers,  
Wall and  
Table Skins at  
Attractive Prices

**Rothschild Bros.**

'22 DVM—Mariano R. Montemayor is an instructor in the Veterinary College of the University of the Philippines, Manila.

'22 ME—William R. Heath is in the engineering department of the Buffalo Forge Company, Buffalo, N. Y.

'22—Mr. and Mrs. H. W. Frolichstein of New York have announced the engagement of their daughter, Leona C. Frolichstein '22 to Josiah Berger, son of Mrs. and Mrs. Barnett Berger of New York and Woodmere, L. I. Berger is a graduate of Exeter. The wedding will take place in the fall.

'22 EE—Richard B. Steinmetz is assistant to the salesman for the Far East Westinghouse International Company; his mail address is 699 Ocean Avenue, Brooklyn, N. Y.

'22—Charles F. Bassett is with the Illinois State Geological Survey, Urbana.

'22 AB; '22, '23 EE—Mr. and Mrs. Marion S. Jones of Baltimore, Md., announce the marriage of their daughter, Anna Gladys Jones '22, to Edward Taylor Coupal '22 of Buffalo, on July 4 in Baltimore. Mr. and Mrs. Coupal are at home to their friends in Avon, N. Y., where Coupal is located as electrical engineer for the Livingston-Niagara Power Company. Mail for them should be addressed to Box 123.

'22 AB—William Law Watson, a member of the class of 1925 in the Medical

College, has charge of the infirmary at the William Carey Camp, Jamesport, Long Island, where about two thousand youngsters from Avenue A and Tenth Street, New York, enjoy a two-weeks' outing. The camp is run by the Boys' Club of New York.

'22 BS—Elizabeth C. Cooley is working this summer as dietitian in the Deaconess Hospital, Bozeman, Mont. She lives at 503 West Cleveland Avenue.

'22 MS—A son, Frederick Schmidt, Jr., was born on July 28 to Mr. and Mrs. Frederick S. Hoefler, 115 Giles Street, Ithaca. Hoefler is an instructor in the School of Electrical Engineering.

'22, '23 BS—William G. Meal '23 and Myrtle Inman of Ludlowville were married on July 25 in Buffalo; they will reside at 412 South Albany Street, Ithaca. Meal is in charge of junior extension work in Tompkins County.

'23 BS—William L. Norman, who left the University before the end of the term to become assistant county agricultural agent in Niagara County, has recently been appointed agent in Tompkins County to succeed V. B. Blatchley.

'23 MS—Albert Naeter, instructor in electrical engineering in the University, has accepted an appointment as acting professor of electrical engineering in the University of North Carolina.

'23 AB; '25—Mr. and Mrs. William A. Baldwin announce the marriage of their daughter, Ruth Catherine Baldwin '25, to Louis Eckert Reed '23 on July 5 in Norwich, N. Y.; Mr. and Mrs. Reed are at home at 4704 Rockhill Road, Kansas City, Mo. Reed is selling trade acceptances to bankers for the General Motors Acceptance Corporation.

'23 AB—Beatrice Holtzer spent two weeks in Ithaca recently in the interests of the American Foundation for the Blind. Miss Holtzer, who has been blind since she was twelve years old, is enthusiastic concerning the possibilities of work with the blind, and declares that a blind person can do almost anything that one with normal sight can do if only encouraged and taught. The board of trustees of the foundation is made up of fifteen representatives of the various phases of work with the blind, and the foundation is supported by memberships of those interested in the work. It was incorporated in 1921, and is located at 41 Union Square West, New York. The work is heartily endorsed by Miss Helen Keller.

'25—Mr. and Mrs. J. J. Hughes of Des Moines, Iowa, have announced the engagement of their daughter, Geraldine, to John F. Wilcox '25, of Council Bluffs, Iowa. The wedding is to take place on September 5. Wilcox is associated with the J. F. Wilcox and Son Company of Council Bluffs.

# LANG'S PALACE GARAGE

*117-133 East Green Street, ITHACA, New York*

**We have doubled our capacity for storage and can take care of 200 cars**

We have added a new Sales Display Room which approaches the metropolitan in appearance and appointments. ¶ We have added equipment of the most modern for the service and convenience of our customers. ¶ We trust you will be attracted by this story and will trust ourselves to please you by the attention and service you will receive.

ERNEST D. BUTTON '99  
*President*

WILLIAM H. MORRISON '90  
*Sec'y and Treas.*

**ITHACA**  
**ENGRAVING Co.**  
*"An Excellent Engraving Service"*  
 Library Building, 123 N. Tioga Street

**THE SENATE**  
 Solves the Problem for Alumni  
 A Good Restaurant  
**MARTIN T. GIBBONS**  
*Proprietor*

**Notice to Employers**

The Cornell Society of Engineers maintains a Committee of Employment for Cornell graduates. Employers are invited to consult this Committee without charge when in need of Civil or Mechanical Engineers, Draftsmen, Estimators, Sales Engineers, Construction Forces, etc. 19 West 44th Street, New York City Room 817—Phone Vanderbilt 2865

C. M. CHUCKROW, *Chairman*

**E. H. WANZER**  
 The Grocer

+

*Quality—Service*

*Write for the New Catalogue*

**SHELDON COURT**

Modern, fireproof. A private dormitory for men students at Cornell.

A. R. Congdon, Mgr., Ithaca, N. Y.

**THE MERCERSBURG ACADEMY**

Prepares for all colleges and universities. Aims at thorough scholarship, broad attainments, and Christian manliness. *Address*

**WILLIAM MANN IRVINE, Ph.D., President**  
 MERCERSBURG, PA.

**R. A. Heggie & Bro. Co.**

**Fraternity Jewelers**

Ithaca - - New York

**"Songs of Cornell"**  
**"Glee Club Songs"**  
*All the latest "stunts" and things musical*  
 Lent's Music Store

**KOHM & BRUNNE**

*Tailors for Cornellians Everywhere*

222 E. State St., Ithaca

**The Cornell Alumni Professional Directory**

**BOSTON, MASS.**

WARREN G. OGDEN, M.E. '01  
 LL.B. Georgetown University, '05  
 Patents, Trade-Marks, Copyrights  
 Patent Causes, Opinions, Titles  
 Practice in State and Federal Courts  
 68 Devonshire Street

**DETROIT, MICH.**

EDWIN ACKERLY, A.B., '20  
 Attorney and Counselor at Law  
 701 Penobscot Bldg.

**FORT WORTH, TEXAS**

LEE, LOMAX & WREN  
 Lawyers General Practice  
 506-9 Wheat Building  
 Attorneys for Santa Fe Lines  
 Empire Gas & Fuel Co.  
 C. K. Lee, Cornell '89-90 P. T. Lomax, Texas '98  
 F. J. Wren, Texas, 1913-14

**ITHACA, N. Y.**

GEORGE S. TARBELL  
 Ph.B. '91—LL.B. '94  
 Ithaca Trust Building  
 Attorney and Notary Public  
 Real Estate  
 Sold, Rented, and Managed

P. W. WOOD & SON  
 P. O. Wood '08  
 Insurance  
 158 East State St.

**NEW YORK CITY**

MARTIN H. OFFINGER '99 E.E.  
 Treasurer and Manager  
 Van Wagoner-Linn Construction Co.  
 Electrical Contractors  
 143 East 27th Street  
 Phone Madison Square 7320

DAVID J. NELSON & CO., Inc.  
 Audits - Systems - Taxes  
 Telephones: Cortland 1345-1346  
 David J. Nelson, C.P.A. (N.Y.), A.B. '15  
 President

CHARLES A. TAUSSIG  
 A.B. '02, LL.B., Harvard '05  
 220 Broadway Tel. 1905 Cortland  
 General Practice

ARTHUR V. NIMS  
 with  
 HARRIS & FULLER  
 Members of the New York Stock  
 Exchange  
 120 Broadway

**KELLEY & BECKER**  
 Counselors at Law  
 366 Madison Ave.  
 CHARLES E. KELLEY, A.B. '04  
 NEAL DOW BECKER, LL.B. '05 A.B. '06

ERNEST B. COBB, A.B. '10  
 Certified Public Accountant  
 Telephone, Cortlandt 2976-7  
 50 Church Street, New York

DONALD C. TAGGART, Inc.  
 PAPER  
 100 Hudson St., New York City  
 D. C. Taggart '16

**TULSA, OKLAHOMA**

HERBERT D. MASON, LL.B. '00  
 Attorney and Counselor at Law  
 903-908 Kennedy Bldg.  
 Practice in State and Federal Courts

**WASHINGTON, D. C.**

THEODORE K. BRYANT '97 '98  
 Master Patent Law '08  
 Patents and Trade Marks Exclusively  
 310-313 Victor Building

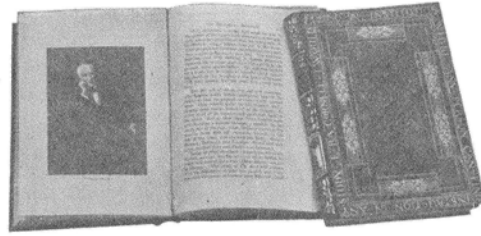

## Books Which Interest Cornellians

Our gift booklet lists the books by Andrew D. White, von Engeln, Van Loon, and others. These are the type of books you read more than once. Any Cornellian should want them in his library. We have the books in stock. Are there any other books upon which you want our prices?

## Cross Section Papers

Co-op. cross section papers are noted for their accuracy. These papers are used to plot curves, illustrating scientific data. That is why we are so particular. You are particular and need the best. The sample book shows quality of paper and color of printing.

**CORNELL CO-OP. SOCIETY**

MORRILL HALL

ITHACA, NEW YORK



# CORNELL ALUMNI NEWS

VOL. XXV, No. 40

ITHACA, N. Y., AUGUST, 1923

SUPPLEMENT

## VOLUME TWENTY-FIVE

September 1, 1922—August 31, 1923

### General Index

- Adams, H. C., 65.  
Adirondack Club, 269.  
Agassiz Club, 125, 209, 269, 377.  
Agresti, Olivia Rossetti, 281.  
Agriculture, College of, 57, 77, 89, 113, 137, 149, 161, 236, 257, 269, 281, 293, 307, 329, 341; Appropriations, 389, 424; Barbecue, 120; Beekeepers' Course, 209; Correspondence Courses, 377; Course in Hotel Management, 21; Experiment Station Merger, 305, 341, 377, 429; Extension Conference, 91; Farmers' Week, 245, 257, 269; Kermis Play, 179; Publications, 482; Stock-Judging Team, 21, 77; Third Term, 210.  
Alden, R. M., 197.  
Alemany, J. B., 500.  
Alexander, W. F., 83.  
Allen, H. T., 353, 371, 377.  
Alumnae Associations: Akron, 405; Albany, 419; Boston, 91; Buffalo, 260, 343, 393; Chicago, 48, 213, 235, 299, 504; Cleveland, 344, 393; Ithaca, 156, 167, 198, 272, 353; New York, 23, 117, 236, 259, 272, 368; Philadelphia, 129, 355; Rochester, 165, 323, 343; St. Louis, 79; Utica, 368; Western Connecticut, 379.  
Alumni—See the list page iv and ff.  
Alumni Associations: Akron, 153, 162, 309, 323, 343; Arkansas, 21, Atlanta, 270; Baltimore, 25; Binghamton, 23, 180, 259, 272, 299, 323, 331, 420; Birmingham, 270; Buffalo, 34, 167, 177, 199, 204, 213, 236, 251, 288, 393, 432; Chicago, 80, 91, 103, 116, 156, 162, 204, 213, 227, 235, 251, 289, 300, 322, 323, 331, 343, 354, 368, 393; Cleveland, 35, 80, 91, 117, 200, 213, 227, 235, 259, 272, 300; Connecticut, 379; Cuba, 368; Dayton, 153; Delaware, 444, 504; Denver, 250; Detroit, 25, 91, 102, 133, 162, 180, 204, 213, 227, 236, 251, 259, 271, 289, 300, 306, 323, 368, 419; Dutchess County, 189; Hampton Roads, 23, 165; Harrisburg, 250; Hartford, 504; Hawaii, 259, 323, 379; Houston, 271; Indianapolis, 259; Ithaca, 81, 90, 175, 198; Louisiana, 116, 270, 419; Manhattan, Kans., 198; Maryland, 81, 156; Memphis, 271; Milwaukee, 235, 251, 419; New England, 24, 166, 180, 213, 227, 272, 300, 331, 486; New York, 142, 151, 223-6, 271-3, 284-5, 322, 354, 358, 431, 456, 472, 473, 503; North Texas, 271; Northeastern Pennsylvania, 236; Northern California, 258; Oklahoma, 35, 271, 379; Paris, 402, 487, 501, 504; Philadelphia, 289, 405; Providence, 204, Raleigh, 270; Rochester, 167, 236, 260, 272, 299, 323, 354, 355, 366, 379, 393, 418, 444, 445, 486; St. Louis, 118, 150, 236, 251, 331, 354; Salt Lake City, 250; Southern California, 162, 368, 486; Southern Ohio, 152; Springfield, Mass., 166, 259, 309, 368; Syracuse, 251, 272, 299, 323, 329, 399; Trenton, 152; Utica, 79, 299, Toronto, 198, 299; Washington, 102, 141, 152, 199, 227, 239, 354, 445, 486; Waterbury, 432; Westchester County, 25, 141, 177, 199, 323, 343, 405; Western Pennsylvania, 251, 272, 309, 343, 393, 432, 472; Wilkes-Barre, 444, 471; Worcester, 288, 420; Yonkers, 141, 271; Youngstown, 289.  
Alumni Representative—See Coffin, F. M. '12, under Faculty and Officers of the University.  
Alumni Useful Except in Providing Endowments, Are? 126.  
Alwyne, Horace, 209, 312.  
American Association of University Women, 259, 341.  
American Chemical Society, Cornell Section, 154, 312, 366, 389.  
American Institute of Electrical Engineers, Ithaca Section, 101, 154.  
American Society of Mechanical Engineers, Cornell Branch, 33, 341.  
American University Union, 132, 214.  
Andrews, Mrs. E. P., 269, 293.  
Apis Club, 197.  
Architecture, College of, 33, 45, 89, 161, 173, 274, 329, 365, 377, 417.  
Armistice Day, 102.  
Art and Life, 284.  
Arts and Sciences, College of, 108, 125, 187, 466.  
Associate Alumni, 458, 483, 484; By-Laws, 409; Nominations, 410.  
See also Cornell Alumni Corporation.  
Association of Alumni Secretaries, 342.  
Association of College and University Unions, 140.  
Astronomy, Department of, 249.  
Athletics: Baseball, 89, 129, 334, 346, 356, 370, 380, 381, 391, 404, 420, 421, 431, 460; Hoy Field, 431, 434; Basketball, 107, 113, 125, 149, 161, 165, 176, 185, 188, 200, 211, 226, 233, 247, 260, 275, 276, 283, 284, 295, 307, 320; Bowling, 113; Boxing, 77, 125, 166; C Elections, 320; C Wearers, 89; Cross Country, 5, 37, 60, 77, 93, 105, 120, 128, 137, 149, 161; Fencing, 21, 45, 200, 201, 276, 296, 307, 330; Fencing Club, 77, 149, 281; Football, 4, 23, 36, 50, 59, 81, 92, 93, 101, 103, 105, 117, 119, 128, 129, 137, 139, 152, 153, 155, 165, 211, 305, 320, 346, 505; Freshmen Athletics, 21, 60, 81, 93, 105, 161, 276, 284, 307, 381, 389, 392, 421, 431, 481; Golf, 92, 380, 389, 404; Hockey, 161, 200, 209, 212, 275; I. A. A. A. Souvenir Year Book, 461; Interscholastic Track, 417; Lacrosse, 45, 320, 335, 346, 356, 370, 381, 392, 404, 421; New Rule Limits Teams, 487; Percy Field, 293, 442; Pistol Team, 101, 293; Polo, 21, 129, 137, 212, 269, 293, 371; Rifle Team, 107, 293, 488; Rowing, 21, 33, 34, 57, 211, 260, 320, 334, 346, 353, 356, 371, 380, 391, 403, 405, 421, 444, 460, 470, 481; Varsity Crew Association, 101; Schoellkopf Field, 251; Skiing, 197; Soccer, 21, 37, 45, 60, 81, 89, 93, 105, 120, 137; Swimming, 45, 296; Swimming Pool, 1; Tennis, 33, 57, 92, 101, 137, 149, 156, 197, 229, 381, 392, 421; Track, 21, 149, 197, 261, 275, 283, 305, 307, 317, 319, 370, 389, 390, 392, 420, 421, 431; Walking, 161; Women's, 141, 149; Women's Athletic Conference, 58, 92, 141; Wrestling, 197, 200, 247, 261, 269, 275, 276, 284, 296, 307, 319, 331, 333. See also Sport Stuff.  
Automobiles, 77.  
Babcock, H. E., 502.  
Baker, G. F., 91, 441.  
Baldwin, J. F., 500, 502.  
Band, University, 77, 125, 137.  
Bannister, L. W., 293, 317.  
Barbee, W. D., 502.  
Barton Memorial, 102.  
Bauer, John, 65.  
Beaman, Charles, 500.  
Beaux Arts Ball, 92, 281, 293, 310, 329.  
Bell Research Fund, 282.  
Benedict, S. R., 485.  
Berkey, C. P., 417.  
Biology, Summer School of, 249.  
Blanshard, Paul, 185.  
Boak, A. E. R., 500.  
Boldt Hall, 45.  
Bond Dealers, 390.  
Boniface, A. C., 312.  
Book Reviews: Jane Abbott, *Minglestreams*, 504; *Red-Robin*, 95; J. Q. Adams, *A Life of William Shakespeare*, 446; M. V. Atwood, *The Country Newspaper*, 357; L. H. Bailey, *The Apple Tree*, 394; *The Seven Stars*, 504; Margaret C. Banning, *Spellbinders*, 25; Carl Becker, *The Declaration of Independence*, 53; M. G. Bishop, trans., *Teodoro the Sage*, 368; G. W. Botsford, *Hellenic History*, 324; J. F. Bradley and J. Q. Adams, *The Johnson Allusion Book*, 64; J. C. Branner, *How and Why Stories*, 202; C. K. Burdick, *The Law and the American Constitution*, 227; M. C. Burritt, *The County Agent and the Farm Bureau*, 192; Hope S. Chamberlain, *History of Wake County, North Carolina*, 202; E. M. Chamot, *The Microscopy of Small Arms Primers*, 106; E. G. Cheyney, *Scott Burton, Logger*, 423; G. P. Conger, *Theories of the Microcosm and Macrocosm in the History of Philosophy*, 5; Lane Cooper, *An Aristotelian Theory of Comedy*, 470; *A Concordance to the Latin Poems of John Milton*, 461; *Two Views of Education*, 155; Ethel and J. F. Dorrance, *Lonesome Town*, 308; A. J. Flynn, *North America in Days of Discovery*, 434; W. C. Geer, *The Reign of Rubber*, 164; J. A. Hadfield, *The Sources of Power*, 382; Elizabeth H. Haight, *Italy, Old and New*, 82; Frederick Harris and others, *Service with Fighting Men*, 212; P. D. Haughton, *Football, and How to Watch It*, 95; U. P. Hedrick and others, *The Pears of New York*, 344; H. Hermannsson, *Icelandic Books of the 17th Century*, 133; R. S. Hosmer, *Impressions of European Forestry*, 238; C. R. Hugins, *Grover Cleveland*, 287; D. S. Jordan, *The Days of a Man*, 252; V. L. Kellogg, *Human Life as the Biologist Sees It*, 180; J. O. Knauss, *Social Conditions Among the Pennsylvania Germans in the 18th Century*, 119; J. A. Leighton, *Man and the Cosmos*, 143; H. S. McKee, *The A B C's of Business*, 95; G. H. McKnight, *English Words and their Background*, 238; G. S. Mumford, *Twenty Harvard Crews*, 394; G. J. Nathan, *The Critic and the Drama, The World in Falseface*, 487; J. N. Norwood, *The Schism in the Methodist Episcopal Church*, 1844, 423; G. W. Noyes, *The Religious Experience of John Humphrey Noyes*, 487; Abbie F. Potts, *The Ecclesiastical Sonnets of William Wordsworth*, 263; A. B. Recknagel, *The Forests of New York State*, 335; H. L. Reed, *The Development of Federal Reserve Policy*, 37; Heinrich Ries and others, *High-Grade Clays of the Eastern United States*, 277; Elsie Singmaster, *The Hidden Road*, 504; L. I. Snodgrass, *The Science and Practice of Photographic Printing*, 308; C. F. Thwing, *Human Australasia*, 300; University of Pennsylvania, *University Lectures*, 1919-20, 106; John Van Schaick, Jr., *The Little Corner Never Conquered*, 83; Jared Van Wagenen, *The Friendly Cow*, 410; R. H. Whitbeck, *High School Geography*, 504; C. V. P. Young, *Courtney and Cornell Rowing*, 382.  
Books and Magazine Articles, 5, 25, 37, 53, 64, 83, 95, 107, 119, 133, 143, 156, 164, 180, 193, 212, 228, 239, 252, 263, 277, 287, 300, 308, 324, 335, 344, 357, 368, 382, 394, 410, 423, 435, 447, 461, 471, 488, 504.  
Bossange, E. R., 367.  
Botany, Department of, 296.  
Bratten, S. T., 500.  
Brown, C. R., 154.  
Bunge, Alejandro, 89.  
Burnham, J. B., 197.  
Calendar, 163, 245.  
Camac, C. N. B., 288.  
Campus, 161, 305; Fires, 305, 497.  
Cancer, Preventable, 156.  
Cardozo, B. N., 101.  
Carnegie Foundation for the Advancement of Teaching, 281.  
Cayuga Bird Club, 377.  
Cayuga Valley Hunt Club, 57, 441.  
Cercle Français, Le, 173, 247.  
Championier, Roger, 502.  
Chaos Club, 197.  
Chemistry, Department of, 77, 221, 334; Laboratory of, 128, 209.  
Chess Club, 92, 185.  
Chimes, University, 92.  
Chinese in America, 103.  
Christensen, C. L., 502.  
Christian Association, 125; Current Events Forum, 45, 57, 77, 89, 113, 125, 154, 161, 185, 269, 281, 365; Coffee House, 317, 378; Department of Religious Education, 77; Student Employment, 221.  
Church Telescope, 369, 465.  
Churchill, Amos, 222, 275.  
Civil Engineering, School of, 305.  
Class Secretaries, Cornell Association of, 174, 454.  
Classes: '79, 354; '01, 456; '10, 382; '12, 129, 156, 222, 319, 354; '13, 405; '16, 258, 282. See also Reunions.  
College Crooks Work, How, 58.  
Colum, Padraic, 156, 161.  
Comfort, W. W., 153.  
Commencement, 453, 465, 467.  
Conventions: Pittsburgh, 2, 6, 22, 46, 49, 72-3, 78; Buffalo, 390, 394, 486.  
Conway, Patrick, 341.  
Cook, Katherine, 500, 502.  
Coolidge, Elizabeth, 209.  
Cooper, C. G., 500, 502.  
Cornell, Ezra, 83.  
Cornell Alumni Corporation, 458, 459, 498, 501.  
Cornell Chemist, The—See Publications.  
Cornell Civil Engineer, The—See Publications.  
Cornell Countryman, The—See Publications.  
Cornell Daily Sun, The—See Publications.  
Cornell Dames, 441.  
Cornell Dramatic Club, 77, 125, 137, 209, 293, 322, 367, 377, 389.  
Cornell Lra, The—See Publications.  
Cornell in China Club, 149, 294, 417, 424.  
Cornell Independent, The—See Publications.  
Cornell Law Quarterly, The—See Publications.  
Cornell Society of Engineers, 78, 127, 167, 189, 210, 318.  
Cornell Union, 137, 175, 197, 293, 297, 329.  
Cornell Veterinarian, The—See Publications.  
Cornellian Council, 186, 189, 222, 249, 259, 294, 306, 342, 355, 366, 402, 418, 444, 456.  
Cornellian Sews up Heart, 258.  
Cosmopolitan Club, 89, 312, 499; Women's 269, 293.  
Courtney, C. E., 373, 382, 383, 397.  
Courtois, Louise, 500.  
Craig, Agnes H., 500.  
Crandall, Mrs. C. L., 310.  
Cronkrite, Leonard, 125.  
Crooks, Richard, 507.  
Culbertson, W. S., 502.  
Culver Club, 173.  
Daniels, W. M., 502.  
Debating, 21, 45, 149, 161, 204, 293, 312, 317, 329, 341, 417.  
Defense of Ithaca, A, 320.  
Delta Sigma Rho, 429.  
Denny, R. L., 79.  
Detweiler, J. D., 500.  
Deutscher, Verein, 89, 113, 197, 312, 329, 389.  
"Dixie," Manuscript of, 21, 78, 498.  
Dobie, Gilmour, 72-3, 297, 353, 435.  
Dodd, W. E., 353, 365.  
Doyle, H. G., 500, 502.

Drill Hall, 1, 389.  
Dropped Students, 162, 298.  
Dudley, Eric, 441.  
Durand, W. F., 344, 488.

Editorial Comment: The Adventure of Homecoming, 94; Alumni Team Work, 50; Alumni Work Grows, 346; Athletics and Scholars, 322; Athletics or Scholarship? 190; The Barnstormers, 238; The Bell Gift, 286; The Business of the Convention, 6; The Convention in October, 394, 486; The Cornellian Council Campaign, 310; Cornell's Eminent Women, 382; The Events of the Year, 506; Faculty Strength, 408; Farrand's First Year, 62; Fencing, 298; The Founder's Motto, 202; Fraternity Rushing, 362; Help the ALUMNI NEWS to Function, 234; The Honor System Makes Good, 166; How We Vote for Trustees, 26; The Monday Commencement, 214; The More Subscribers the Better Association, 50; Naming the Club after Johnny, 142; Naming the New Ball Field, 434; The New Deans, 470; A New Kind of Dormitory Unit, 250; The New York Club, 256; A Notable Series, 38; The Outstanding Professor, 154; The President of the Council, 82; The President's Big Order, 118; The President's Table, 106; Reunions Have Changed, 422; The Reorganized Alumni, 458; The Right to Reune, 178; Rochester's Experiment, 370; Scribner's Point of View, 130; The Seaman Prizes, 274; Unscrambling the War Classes, 358; Welcome to Our City, 446.

Education, Department of, 377.

Education and Research, 144.

Electrical Engineering, School of, 114, 365.

Ely, R. T., 500, 502.

Emerson, Alfred, 95.

Engineering, College of, 125, 209, 274, 317.

English for Service, 235.

Equitation Classes, 1.

Eta Kappa Nu, 341.

Ethics Club, 45.

Faculty and Officers of the University: Adams, Bristow, 63, 82, 108, 132, 134, 149, 168, 179, 202, 264, 272, 281, 288, 293, 324, 341, 417, 431; Adams, J. O., 64, 446, 471, 488; Adams, R. M., 300; Akana, W. I., 22, 34; Albee, Ernest, 94, 95; Allen, A. O., 64, 132, 164, 380, 405, 435, 479, 485, 502; Allen, C. L., 16, 287; Andrews, A. L., 192; Andrews, E. P., 95, 27, 92, 101, 125, 137, 154, 185, 197, 209, 257, 281, 365, 377; Antell, Esther, 23, 34; Anthony, A. B., 34; Atwood, M. V., 10, 27, 61, 132, 134, 357, 366, 441, 465, 482, 502; Austen, Willard, 91, 274, 281, 381, 454; Babcock, H. E., 36; Babine, A. V., 92, 229, 419; Bailey, L. H., 91, 134, 308, 345, 406, 502, 504; Baldrige, J. L., 15, 86, 501; Ballard, W. C., 10, 83, 307, 317; Bancroft, W. D., 27, 66, 84, 144, 168, 202, 249, 282, 289, 307, 317, 326, 330, 346, 380, 432, 485; Barbour, C. B., 23, 113, 292; Barnard, W. N., 97, 127; Barnes, F. A., 97, 138, 357, 435; Barrus, M. F., 11, 237; Barton, W. W., 269; Bates, E. A., 27, 64, 209, 393, 471; Beal, A. C., 303, 405; Becker, Carl, 53, 66, 144, 193, 308, 345, 353, 357, 368; Bedell, Frederick, 91, 34, 429; Bell, O. G., Grad., 36; Bell, R. W., 20, 110, 388; Benner, J. W., 20, 107, 435; Benson, C. L., 501; Betten, Cornelius, 05, 119, 191; Bidwell, C. C., 14, 379; Binzel, Alma, 454; Birch, R. R., 12, 66, 107, 252, 435; Bishop, M. G., 13, 277, 288, 302, 343, 345, 368, 417, 435, 488; Blackmore, Beulah, 18, 366; Blackwood, A. J., 23, 34; Boardman, J. L., 239; Boesche, A. W., 89, 153, 269, 502; Bogert, G. G., 06, 36, 90, 130, 161, 193, 214, 274, 299, 488, 503; Booth, D. M., Grad., 34; Boothroyd, S. L., 04-8 G., 191, 269, 369, 435; Bostwick, C. D., 92, 131, 454; Bosworth, F. H., Jr., 274, 341; Boyajian, H., 101; Boyle, J. E., 65, 132, 181, 214, 297; Bradley, J. C., 06, 191, 249; Brandes, G. H., 18, 408; Brauner, O. M., 61, 84, 214, 417; Bretz, Harry, 34; Bretz, J. P., 211; Brin, O. G., 309; Bristol, G. P., 144; Brotherhood, Lillian F., 21, 408; Broughton, L. N., 11, 287, 423; Browne, A. W., 03, 21, 222, 365, 380; Brunson, A. M., 408; Buckman, H. O., 12, 105; Bugbee, E. P., 501; Burckmyer, L. A., Jr., 24, 34, 341; Burdick, C. K., 193, 264, 274, 299, 357, 377, 424, 488, 503; Burlage, S. R., 19, 447; Burnett, E. L., 296; Burnham, L. P., 142, 366; Burr, G. L., 81, 395; Burritt, M. C., 08, 108, 192, 212, 222, 237, 249, 317, 468, 485; Burrows, E. N., 07, 61, 435; Butterworth, J. E., 326, 346; Buys, J. L., 19, 6, 500; Campbell, A. D., 408, 501; Campbell, W. B., 501; Caplan, Harry, 16, 350; Carpenter, C. M., 17, 44, 97; Carrick, D. B., 17, 192; Carter, E. J., 14, 501; Carver, W. B., 61; Castle, Hempstead, 21, 95, 408; Cavanaugh, G. W., 93, 297; Chamberlain, G. R., 90, 293, 329; Chambers, Robert, 191, 502; Chamot, E. M., 91, 36, 66, 106, 380, 435; Chandler, W. H., 78, 468; Chawner, L. J., Grad., 34; Cherdantzeff, Peter, 21, 44; Christian, T. J., 36, 176; Church, J. P., 73, 318; Churchman, J. W., 225; Claassen, P. W., 18, 191, 380; Cleveland, Catherine E., 395; Clum, H. H., Grad., 408; Coates, Wilson, 501; Coffin, F. M., 12, 179, 250, 320, 323, 342, 417, 454; Coleman, G. L., 95, 353; Collingwood, G. H., 296, 348, 410; Collins, J. R., 21, 21, 144; Comstock, Mrs. Anna B., 85, 83, 107, 164, 177, 192, 199, 281, 321, 353, 378, 384, 393, 485; Comstock, J. H., 74, 252, 293, 346, 502; Connor, L.

A., 485; Conwell, W. L., 09, 34; Cooper, H. P., Grad., 408; Cooper, Lane, 48, 107, 153, 155, 164, 309, 345, 380, 461, 470, 488; Cooper, W. S., 23, 34; Copeland, D. L., 22, 34; Corey, R. B., Grad., 408, 501; Cotlin, J. W., 34; Craig, C. F., 08, 191; Crandall, Carl, 12, 40; Crandall, C. L., 72, 318, 422; Crane, T. F., 228, 309; Creighton, J. E., 92, 108, 144, 162, 190, 379, 417, 466, 471; Crosby, C. R., 05, 380; Crosby, D. J., 108, 433; Curtis, R. W., 00, 326, 333; Cushman, R. E., 366; Dallenbach, K. M., 13, 48, 263; Davenport, H. J., 297; Davis, A. C., Jr., 13, 217; Demerec, Milislav, Grad., 408; Dennis, I. M., 108, 120, 212, 222, 379; Dickson, Frank, Grad., 343, 408; Diederichs, Herman, 97, 379, 380; Dielmann, Reta H., Grad., 163, 429, 501; Dorsey, Ernest, 16-22 G., 309; Drummond, A. M., 12-15 G., 225, 345, 441; DuMont, F. L., 20, 266; Durham, C. L., 99, 16, 23, 132, 137, 185, 211, 235, 281, 310, 441; Eames, A. J., 191, 249; Eaton, T. H., 12-3 G., 288, 309, 335; Eden, J. R., 94; Ellenwood, F. O., 53; Elliott, W. W., Grad., 408; Elmer, H. C., 83, 132; Embody, G. C., 83; Emerson, R. A., 03, 237, 261; English, Donald, 343; Etheredge, Maude, 501; Evans, Jennette, 14, 501; Everett, G. A., 99, 94, 281; Ewing, James, 94, 142, 156, 345, 348, 473; Fairbanks, F. L., 10, 281; Fancher, H. L., Grad., 34; Farley, T. S., 21, 316; Farrand, Livingston, 6, 16, 27, 35, 36, 48, 52, 61, 62, 80, 82, 89, 91, 94, 101, 102, 114, 117, 125, 131, 132, 141, 142, 151, 152, 154, 156, 167, 168, 174, 175, 179, 180, 185, 186, 188, 189, 192, 193, 197, 198, 209, 120, 213, 221, 228, 235, 249, 250, 258, 261, 270, 273, 302, 323, 326, 333, 335, 355, 405, 406, 424, 434, 435, 442, 453, 460, 467, 473, 485, 488, 497, 498; Faust, A. B., 144; Fenner, L. A., 93, 138; Fernow, K. H., 16, 35, 192, 408; Fish, P. A., 90, 435; Fisk, W. W., 10, 61, 221; Fitzpatrick, H. M., 09, 192, 249; Flack, Harold, 12, 140; Forbes, W. T. M., 380; Foster, N. B., 180; Fraser, A. C., 13, 249; Frost, J. N., 07, 335; Fuertes, L. A., 97, 64, 101, 150, 164, 228, 273, 281, 317, 377, 435, 441, 454; Fuller, J. W., 21, 335; Fulton, Elizabeth, 18, 501; Gage, S. H., 77, 502; Gage, V. R., 06, 366; Garrett, Clara L., 08, 366; Gershov, Leo, Grad., 501; Gibbs, R. C., 06, 21, 379, 380; Gibson, A. W., 17, 64; Gibson, C. L., 179; Gill, A. C., 380; Gillette, G. R., 23, 34; Gilligan, C. F., 23, 34; Gilman, H. L., 17, 287, 335; Goldberg, S. A., 14, 435; Goldsmith, H. E., 22, 34; Goodman, A. M., 12, 121, 345; Graham, Violet A., 17, 429; Gray, Alexander, 307; Gregory, W. B., Jr., 113, 128; Guba, F. F., 326, 366; Guerlac, O. G., 120, 142, 252, 282, 300, 333; Haber, Mrs. V. R. (Julia Moessel), 16, 343; Hagen, W. A., 17, 249; Hamann, H. G. F., 20, 30; Hamilton, G. L., 153, 239; Hammond, W. A., 149, 154, 190; Hanselman, G. R., 22, 34; Hansen, R. L., Grad., 34; Hardenburg, E. V., 12, 134, 192; Harper, Francis, 14, 343, 398, 425; Hart, V. B., 16, 68, 366; Haskell, E. E., 29, 163, 318; Haskin, C. J., 24, 501; Hayes, G. R., 94, 441; Hayes, W. P., Grad., 408; Hebel, J. W., 13, 6, 345; Hedrick, U. P., 66, 192, 344; Heinicke, A. J., 16, 192, 228; Henry, Mary F., 17, 237; Hermannsson, Hallard, 133, 193, 278, 345; Herrick, G. W., 96, 191, 228, 300; Heuser, G. F., 15, 366; Hiltun, W. A., 99, 191, 377; Hoefler, F. S., 22, 34; Hoisington, L. B., 20, 264, 293; Holmes, R. M., 20-2 G., 25, 191, 273; Holtzclaw, B. C., Jr., Grad., 318, 343; Hopkins, G. S., 89, 302; Hosmer, R. S., 35, 144, 164, 181, 192, 238, 309, 335, 433, 488, 502; Hospital, Ralph, 94; Howell, H. C., 23, 113, 296; Howlett, F. S., Grad., 408; Hoy, D. F., 91, 167, 274, 317; Hudgins, Houlder, 23, 34; Hudson, H. H., 23, 318, 343, 345, 461; Hull, C. H., 86, 213; Hultzen, L. S., 18, 172; Humphreys, R. R., Grad., 343; Hunt, E. L., 225, 278, 302, 345; Hurwitz, W. A., 64; Jackson, F. D., Grad., 34; Jacoby, H. S., 271; Jeffrey, R. L., Grad., 318, 343, 408; Jewett, H. A., 22, 34; Johannsen, O. A., 02, 249; Jones, H. L., 09, 132; Jordan, R. H., 48, 117, 179, 367; Karapetoff, Vladimir, 96, 179, 180, 211, 249, 261, 302, 336, 380, 419, 433, 441, 502; Keenan, D. E., 22, 293; Kellogg, Ruth M., 345; Keniston, R. H., 83, 92, 153; Kennard, E. H., 13, 191, 242; Kerr, A. T., 95, 21, 241; Kimball, D. S., 52, 61, 94, 131, 132, 134, 137, 142, 150, 180, 183, 225, 274, 297, 299, 312, 333, 430, 441, 465; Kingsbury, B. F., 94, 138, 165, 249; Kingsley, D. W., 23, 34; Kirby, G. H., 179; Kirkland, L. C., 19, 376, 470; Klump, G. S., 23, 34; Krauss, W. E., 21, 343; Kruse, P. J., 79, 214, 300; Ladd, C. E., 12, 66, 309; Lamoureux, A. J., 74, 180; Landers, W. F., 23, 296; Lape, F. H., 21, 64, 119, 193, 263, 461; Lawson, E. G., 13, 317; Lee, M. A., 09, 430; Liddell, H. L., 408; Lincoln, P. M., 114, 365; Loomis, W. E., 192; Lusk, Graham, 288, 300, 309, 336; Lyon, T. L., 91, 192; McAuliffe, G. B., 441; McCorkle, Paul, 408; McCurdy, J. C., 12, 366; McDaniels, L. H., 17, 192, 366; McInerney, T. J., 12, 36; McLachlan, D. J., 94; McMullen, Eleanor C., 20, 408; McMurray, H. B., 24, 296; McNaughton, L. W., 24, 34; MacNeill, George, 94; Maidl, Francis, 45, 197, 389; Maier, R. L., 24, 34, 320, 379; Mann, A. R., 04, 35, 108, 180, 236, 257, 305, 441, 471, 502; Marshall, L. J., 34; Martens, J. H. C., 21, 343, 461; Mason, J. F., 107, 502; Matheson, Robert, 06, 249, 366, 502; Maynard, L. A., 15, 252; Meek, H. B., 10, 324; Merritt, Ernest, 86, 34, 333, 380, 435; Mertz, Pierre, 18, 364, 498; Midjo, Christian, 180; Milks, H. J., 04, 194, 335, 435;

Mills, A. M., 20, 159; Misner, E. G., 13, 95; Moler, G. S., 75, 113; Monoch, Helen, 237; Moon, M. P., 408; Moore, R. W., Grad., 408, 501; Moore, V. A., 87, 168, 193, 275, 335, 435; Morgan, L. O., 501; Morrow, G. R., 21, 263, 345; Morse, H. C. M., 191; Muensch, R. C., 21, 249; Myers, W. I., 14, 108, 180; Nanz, R. S., 12, 408; Needham, J. G., 98, 379; Nehring, A. H., 120; Nelson, Ernest, 61; Nelson, J. H., 23, 164; Nevin, C. M., Grad., 408; Nicholls, J. C., 94, 441; Nichols, E. L., 75, 165, 424, 465; Niles, W. L., 02, 220, 273, 328; Norris, L. C., 20, 408; Northrop, B. K., 18, 307; Northrop, M. G., 22, 34, 160; Northrop, P. A., 18-23 G., 266; Northrup, C. S., 93, 6, 61, 179, 237, 288, 297, 454, 488; Norton, L. J., 17, 41, 97, 308; Notestine, Wallace, 65, 193, 380, 461, 482; Nye, Claribel, 14, 212, 264; Nye, Gertrude H., 89, 101; Ogden, H. N., 89, 108, 310, 346; Ogden, R. M., 00, 192, 249, 263, 264, 266, 367, 393, 464, 466; Orndorff, W. R., 65, 193, 379, 380; Orton, L. M., 23, 34, 161, 377; Payne, E. T., 263; Palmer, A. M., 18, 53, 64, 81, 83, 187, 299, 501; Palmer, B. H., Jr., 23, 89, 128, 296; Palmer, E. L., 11, 192, 310, 372, 384; Palmer, Mrs. E. L. (Katharine E. H. Van Winkle), 18-21 G., 34, 372, 447; Parrott, Edith W., 22, 34; Parson, J. T., 99, 141, 142, 176; Pearson, F. A., 12, 296; Peck, G. W., 11, 366; Pendell, Elmer, 501; Phelps, A. C., 296, 318; Pierce, W. M., 18, 375; Pierson, Albert, 94; Pope, P. R., 36, 197, 312, 502; Portisky, Hillel, 20, 191, 394; Portner, Mayer, Sp., 83, 84, 263; Prescott, F. C., 66, 228, 309, 345, 357, 410; Proebsting, E. L., 21, 408; Pumpelly, Laurence, 04, 366; Purdy, A. C., 20 G., 308, 408; Quarles, J. T., 27, 89, 92, 101, 209, 402, 441, 488; (See also Organ Recitals); Rahman, Lincoln, 23, 34; Randolph, F. H., 17, 366; Randolph, L. F., 21, 66; Ranum, Arthur, 93-6 G., 108, 366; Read, H. S., Grad., 191, 343, 408; Recknagel, A. B., 144, 287, 299, 308, 326, 335, 336, 423, 488; Reddick, Donald, 09, 192, 249; Reed, H. D., 99, 191, 249, 366; Reed, H. L., 14, 37, 164, 357, 366; Rettger, E. W., 07, 299; Reyna, J. E., 98, 138; Rhodes, W. G., 22, 34; Rice, F. E., 14, 154; Rice, J. E., 90, 345, 394, 441; Richtmyer, F. K., 04, 101, 132, 165, 300, 341, 379, 380, 386, 485, 488; Riddle, A. R., 34, 269; Ries, Heinrich, 27, 127, 168, 181, 193, 310, 333, 384, 393; Riley, H. W., 01, 345; Rive, Alfred, 501; Roberts, J. P., 64, 503; Roberts, Reena, 366; Rogalsky, G. F., 07, 244; Rogers, D. A., 22, 34; Root, F. C., 24, 501; Rose, Flora, 07-8 G., 108, 132, 180, 333, 393, 424; Saby, R. S., 64, 193, 264; Sampson, M. W., 65, 77, 119, 152, 211, 319, 323, 502; Sanders, G. D., 22, 10; Sanderson, Dwight, 181, 225, 277, 344, 502; Sawdon, W. M., 08, 365; Schlobohm, F. J., 23, 34; Schmidt, Nathaniel, 45, 144, 180, 194, 226, 251, 273, 345; Schneck, H. W., 14, 192; Schoder, E. W., 03, 380; Schraam, J. R., 107, 192, 249, 379; Schultz, O. H., 431; Scofield, H. H., 05, 435; Seely, Grace A., 04, 429; Seery, F. J., 34; Selton, H. D., 348; Senay, C. T., 94; Sharpe, F. R., 07, 138, 191; Sherrington, C. E. R., 357; Sibley, R. P., 324; Siebert, E. L., 94; Simpson, Hartley, 501; Simpson, Sutherland, 264, 330, 346, 380, 502; Slichter, S. H., 377; Smart, R. H., 21, 263, 318, 471, 476; Smith, A. W., 78, 6, 156, 252, 317, 318; Smith, Mrs. A. W. (Ruby Green), 14, 168, 221, 252, 326; Smith, C. W., 501; Smith, F. M., 119, 293; Smith, Preserved, 83, 329, 368, 471; Spencer, Leland, 18, 343; Spock, L. E., 23, 296; Spring, S. N., 144, 473, 499, 502; Staimton, R. S., 22, 34; Steczynski, M. E., 22, 34; Steele, Miss E. I., 113; Stevens, R. S., 27, 264, 488; Stevenson, H. A., 19, 465, 482; Stockard, C. R., 165, 333; Stocking, W. A., 98, 468; Stone, W. C., 173, 264, 317, 341, 417; Strunk, William, Jr., 96, 278; Stuckey, J. L., Grad., 408; Sullivan, J. D., 501; Swift, Allender, 94; Tanner, J. H., 91, 108, 214; Taylor, C. A., 14, 228; Taylor, C. C., 210; Thatcher, R. W., 485; Thearle, E. L., 23, 389, 412; Theroux, F. R., 34; Thilly, Frank, 92, 95, 144, 263, 465, 471; Thomas, C. K., 21, 92, 159, 464; Thomas, J. C., 22, 34; Thompson, H. C., 94; Thompson, W. G., 309; Throckmorton, R. L., Grad., 343, 412; Thurston, Flora M., 134; Titchener, E. B., 64, 143, 264, 393; Torrey, J. C., 164; Townsend, C. E., 07, 21; Troy, H. C., 95, 36, 138, 408; Tucker, F. C., 296; Twisten, T. H., 502; Tyler, C. M., 353; Udall, D. H., 01, 335, 435; Underwood, F. O., 18, 100, 351; Upton, G. B., 04, 432; Urquhart, L. C., 09, 323; Vail, C. W., 23, 34; Van Allen, G. R., 18, 119, 263, 461; Vandiver, H. S., 380; Van Rensselaer, Martha, 00, 82, 108, 132, 378, 424, 441, 462; Volgenau, R. H., 25, 34; von Engeln, O. D., 08, 5, 95, 302; Wakeman, Seth, 22, 264; Walker, C. L., 04, 365; Walton, A. B., 22, 34; Warren, G. F., 03, 192, 237, 317, 443, 460, 502; Weaver, G. A., 23, 34; Weld, H. P., 48, 264, 424; Wellenkamp, P. G., 23, 34; Wells, A. E., 430; West, L. S., 21, 343; Westermann, W. L., 61, 83, 95, 108, 127, 162, 225, 228, 278, 297, 305, 326, 329, 333, 366, 393, 442, 462, 502; Whetzel, H. H., 02-4 G., 127, 249; White, E. A., 84; White, Georgia L., 96, 5, 21, 165, 274, 405, 429; Whiteside, H. E., 22, 91; Whitney, C. W., 13, 405; Wiegand, K. M., 94, 21, 249; Wilder, B. G., 83; Wilcox, W. F., 96, 225, 252, 433; Williams, W. L., 435, 488; Williamson, Janet A., Grad., 34; Willis, E. R. B., 14, 64; Wilson, D. H., 501; Wilson, L. P., 333, 488; Wilson, W. M., 125; Winkelman, L. A., 23, 34;

Winters, J. E., 228; Wood, K. D. '22, 343; Woodruff, E. H. '88, 252, 264, 357; Woodward, H. S. '22, 34; Works, G. A., 177, 201, 261, 502; Worthen, E. L. '08, 394; Wright, A. H. '04, 191, 192, 209, 249, 380; Young, C. V. P. '99, 33, 141, 179, 229, 382, 435; Zimmern, A. E., 45, 84, 95, 228, 312, 345, 406, 471, 505.

Fallon, J. J., 77.  
 Father to His Son, A. 499.  
 Faust, Mrs. Theodora L., 113.  
 Fellowships, 163; Coffin, 319; DuPont deNemours, 330; French, 58; Medical, 330, 499; Scandinavian, 263.  
 Fernow, B. E., 35, 70, 144, 248, 288, 308, 345, 488.  
 Fernow Hall, 35, 72, 488.  
 Fife, Ray, 502.  
 Flagg, Isaac, 84.  
 Flonzaley Quartette, 197.  
 Floriculture, Department of, 89.  
 Fog Experiments, 282.  
 Forestry Club, 162.  
 Founder's Day, 198, 201, 202.  
 Franklin, E. C., 341.  
 Fraternities, 1, 125, 257, 353, 417, 505; Alpha Tau Omega, 335; Alpha Zeta, 89; Delta Chi, 341; Delta Sigma Phi, 429; Kappa Alpha, 269; Kappa Phi, 429 (see also Delta Sigma Phi); Kappa Psi, 417 (see also Tau Kappa Epsilon); Tau Kappa Epsilon, 421.  
 Freshman Advisory Committee, 21, 57.  
 Freshman Banquet, 329, 377.  
 Friedrich, Joachim, 365.  
 Fuerstes Observatory, 249, 369.  
 Furniss, E. S., 500.

Gaylord, F. A., 45.  
 Geddes, Patrick, 502.  
 Gehrken, K. W., 500.  
 Gélas, J. M., 500.  
 George, W. R., 502.  
 Gilliland, A. R., 500.  
 Graduate School, 190, 466.  
 Greenfield, Flora, 353.  
 Grierson, H. J. C., 500, 502.  
 Griffis, W. E., 180.  
 Guillon, V. L., 500, 502.

Hale, E. E., 153.  
 Hale, W. G., 225.  
 Hanna, Agnes, 500.  
 Harper, J. L., 154.  
 Hazard, Blanche E., 164, 228.  
 Heating Plant, 78.  
 Hebs-Sa, 197.  
 Heckscher Fund, 379.  
 Henry, F. S., 500.  
 Higgs, Henry, 57.  
 Hillhouse, Eleanor, 36.  
 Hinke, W. J., 365.  
 Hoffherr, F. G., 500, 502.  
 Home Economics, School of, 101, 189.  
 Honor System, 1, 137, 161, 166, 185, 209, 233, 245, 329, 365, 417.  
 Hooper, B. W., 502.  
 Horse Show, 401.  
 How they Fall, 162.  
 Hudson, M. S., 377.  
 Hunt, T. F., 78.  
 Huntington, G. H., 89.  
 Hutchins, H. B., 119.

Idyl, An, 168.  
 Illustrations—See the list p. iv and ff.  
 Impressions of Many Lands, 239.  
 Independent Association, 21, 57, 161, 293, 334.  
 Indians at Cornell, 101.  
 Insectary, 293.  
 Intercollegiate Conference on Undergraduate Activities, 317.  
 Intercollegiate Notes, 60, 81, 94, 103, 143, 167, 180, 191, 204, 227, 258, 272, 277, 283, 300, 310, 312, 332, 343, 356, 390, 420, 433, 463.  
 Interfraternity Conference, 174, 176.  
 International Agricultural Society, 293.  
 Ithaca, City of: Beattie, R. H., 137; Bement Louis, 221; Boy Scouts, 269; Community Chest, 137; Conservatory of Music, 21, 33, 77, 453; Corner Bookstore, 194; Country Club, 149, 161; Drowning Accident, 429; Empire State School of Printing, 441; Garden Club, 209, 221, 317; Jarvis, William, 429; Knights of Columbus, 209; Lutheran Church, 192, 221, 233; Masonic Temple, 71; Park System, 101; Post Office, 185, 221; Pringle, W. J., 192; Savings Bank, 187; Schools, 221; Short Line, 173, 233, 257, 429; Tompkins County National Bank, 209; Trolley Strike, 497; Van Buren, C. B., 57; Villard, O. G., 429, 441.  
 Ithaca Imprints, Early, 381.

Jackway, Ruth, 297.  
 James Law Hall, 113, 389.  
 Janus Club, 161.  
 Jenks, J. W., 61, 419.  
 Johnny Parson Club, 141, 173, 177, 233, 260, 261, 262.  
 Johnson, C. H., 269.  
 Joshi, S. L., 185.  
 Junior Promenade, 209, 233, 245.  
 Junior Smoker, 293, 305, 317.  
 Knickerbocker Bursaries, 365.  
 Krishna, P. G., 293.  
 Kroeger, E. R., 500, 505.

Lake Cayuga Society, 365.  
 Lama, René, 500.  
 Langdon, Courtney, 65, 228.  
 Lannigan, H. H., 237.  
 Law, College of, 90, 116, 149, 210, 214.  
 Lectures, 45, 57, 89, 101, 113, 125, 137, 154, 161, 185, 197, 209, 246, 257, 269, 281, 293, 312, 317, 329, 341, 353, 365, 377, 389, 417, 479, 502.  
 Legouis, Emile, 101.  
 Library, 209, 274; Clock, 113; Cornelliana, 305.  
 Literary Review of Cornell, The—See Publications.  
 London String Quartette, 293.  
 Louvain, University of, 269.  
 Lusk, W. F., 500.  
 Lyon Hall, 246, 250.

Mackenzie, J. S., 377.  
 McMullen, John, 234.  
 McNeal, Wylle B., 61.  
 McNeil, H. A., 77.  
 Magellan's Helmet, Owns, 348.  
 Malone, Kemp, 144.  
 Manuscript Club, 91, 125, 341.  
 Margerie, E. de, 246.  
 Martinelli, Giovanni, 353.  
 Masque, 245, 273, 305, 331.  
 Mathews, Shailer, 113.  
 Medical College, 240, 317, 441; Alumni, 378; Get-Together Day, 407; Pay Clinic, 174, 309, 332.  
 Meeks, E. V., 95, 302.  
 Menorah Society, 197.  
 Mental Tests, 79.  
 Miles, Mrs. A. G. (Clover Boldt), 454.  
 Miller, A. C., 502.  
 Moakley, J. F., 168, 201, 435, 441.  
 Moffatt, James, 134.  
 Moore, J. A. G., 471.  
 Morize, André, 209.  
 Moulton, H. G., 502.  
 Murphy, Helen, 164.  
 Museum of Casts, 389.  
 Music, Department of, 33, 101, 197, 209, 257, 269, 293, 305, 353, 507.  
 Musical Clubs, 89, 141, 166, 209, 269.

Navy Hop, 401.  
 New York Symphony Orchestra, 305.

Obituaries: Allen, R. D. '23, 154; Averill, H. D. '90, 7; Backhouse, B. T. P. '72, 80; Ballagh, J. K. '15, 36; Ballard, A. H. '78, 395; Bates, Juanita '17, 406; Bentley, E. W. '94, 469, 506; Bernstein, M. J. '08, 507; Best, R. E. '08, 286; Biggs, H. M. '82, 490; Boothby, J. W. '73, 324; Bostwick, E. H. '85, 216; Breglia, J. E. '09, 336; Brown, Fraser '00, 27; Brown, G. F., Jr., '94, 236; Brown, L. V. W. '96, 36; Brown, William, '93, 262; Bryson, T. B. '94, 27; Cady, F. W., Jr. '15, 236; Carpenter, L. W. '25, 297; Cessna, Julia '93, 80; Chalmers, T. S. '03, 326; Chapin, J. J. '89, 458; Child, J. T. '11, 469; Clinton, L. A. '99-02 Grad., 236; Coan, C. C. '76, 248; Coffin, Mrs. F. M., 396; Cowell, A. T. '82, 286; Crawford, F. N. '08-10 Grad., 286; Cunningham, J. P. H. '75, 229; Curtiss, A. M. '81, 458; Darrow, F. A. '74, 178; de Mello-Souza, Mrs. Pedro (Ella L. Crandall) '76, 422; DeMund, C. A. '00, 263; Durand, E. J. '93, 93; Edmonds, A. B. '08, 336; Engle, Elsie R. '99, 154; Fabel, F. C. '96, 277; Fay, W. A. '15, 406; Fernow, B. E., 248; Flint, H. A. '88-90 Sp., 446; Fuller, R. H. '11, 433; Gifford, W. S. '77, 93; Gramm, Mrs. R. H. (Carrie N. Riegel) '09, 28; Green, Mrs. Marcella J. '132; Gusdorf, Samson, '73, 167; Guss, W. G. '06, 423; Harding, Frank '81, '92, 395; Heist, L. H. '04, 248; Henderson, E. M. '88, 117; Hoag, F. P. '76, 506; Hosford, G. W. '02, 469; Howard, E. M. '73, 369; Howard, Lynn, 287; Howard, Susan R. '95-6 Sp., 286; Hutchinson, E. J. '18, 132; Kalberg, S. A. '09, 132; Kennedy, T. W. '19, 191; Kirby, D. M. '73, 336; Knox, Herbert '02, 423; Ladd, E. A. '95, 446; Lagerquist, J. A. '21, 216; Long, Eleanor T. '15, 132; Lord, F. S. '88, 433; Lovell, W. W. '92, 348; Ludwig, J. L. '88, 406; McClusky, S. E. '93, 506; McDonald, A. Y. '91, 458; Mack, F. A. J. '12, 7; Marsh, D. E. '80, 286; Martin, Thomas, Jr. '08, 52; Milligan, Mrs. O. M. (Elizabeth M. Bolger) '07, 7; Milmoe, J. D. '25, 348; Moore, H. B. '97, 324; Newberry, S. B. '154; Nichols, Ellen J. '02, 63; Nichols, J. M. '92-3 Grad., 433; Nye, C. S. '00, 469; O'Boiger, T. D. '05, 507; Palmer, C. S. '00, 369; Parry, F. J. '16, 262; Parsons, G. E. '96, 406; Peck, Mrs. G. M. (Martha E. Van Hoosen) '93, 263; Phillips, Mrs. Adams (Alpa L. Meeder) '03, 395; Pope, Mrs. J. A. (Margaret W. Morrow) '21, 507; Prentiss, W. H. '74, 276; Randall, E. O. '74, 312; Rice, A. J. '71, 93; Riegger, H. E. '10, 167; Rockwood, D. C. '99, 204; Roper, F. A. '15, 81; Ross, L. G. '22-3 Grad., 204; Roth, E. D. '22, 338; Rowlee, W. W. '88, 506; Salsbury, H. W. '06, 384; Scammell, R. J. '20, 28; Schaefer, E. L. '11, 490; Schmidt, W. H. '94, 52; Shine, F. E. '11, 7; Shore, R. J. '155, 324; Smaile, H. B. '25, 132; Smallwood, J. B. '03, 324; Smith, C. M. '85, 229; Smoley, A. R. '18, 384; Southwick, M. A. '24, 507; Stanton, F. M. '10, 336; Stern, A. L. '00, 384; Stevens, H. M. '74, 348; Stevens, H. B. '02, 7; Stovall, F. E. '20, 216; Strain, W. P. '229; Swartwood, C. B. '97, 507; Talmadge, C. E. '04, 286; Tappay, H. P. '07, 286; Therkelson, William '16, 236; Thompson, W. P. '74, 458; Treat, H. W. '88, 27;

Tree, Thomas, '80, 312; Turner, G. E. '93, 262; Tuthill, T. R. '90, 167; Tuttle, W. E., Jr. '91, 276; Van Sickle, John '85, 336; Waggoner, C. W. '05, 93; Wallace, E. S. '13, 348; Warren, J. B. '73, 178; Washburn, F. S. '83, 63; Wasson, C. W. '72, 7; Watrous, R. W. '13, 338; Wensley, Emma J. '97, 490; Wilbur, R. E. '87, 216; Williams, G. M. '79, 358; Winters, J. E., 81; Wolfe, C. B., Jr. '24, 229; Wood, W. M. '08, 117; Wright, H. S. '72, 336; Young, H. A. '99, 395; Zimmer, E. R. '15, 369.

Officer's Club, 201.  
 Orchestra, 342, 353, 429.  
 Organ Recitals, 270, 287, 294, 441, 505.  
 Orleans, J. S., 500.  
 Ornithology, Department of, 137.  
 Oxford, Cosmopolitan, 344.

Paderewski, Ignace, 77.  
 Pan-Hellenic Association—See Sororities.  
 Parabola Club, 365.  
 Parr, G. K., 190.  
 Phi Beta Kappa, 61, 341; Election, 318; Officers, 64; Undergraduate Officers, 161, 403.  
 Phi Kappa Phi, 21, 127, 343.  
 Phillips, H. D., 502.  
 Physical Education, Summer School of, 209.  
 Physics, Department of, 101.  
 Physiology, Department of, 345.  
 Prizes: Corson Browning, 77, 367; Eastman, 149, 273; '86 Memorial, 417; Fuerstes Memorial, 353; Guilford, 293; '94 Memorial Debate, 149, 197; Pack, 424; Sampson Fine Arts, 429; Sibley, 389.

Psychologists Gather Here, 330.  
 Publications: The Cornell Chemist, 193, 308, 336, 353; The Cornell Civil Engineer, 53, 134, 165, 277, 308, 329, 357, 435; The Cornell Countryman, 33, 64, 134, 180, 228, 257, 264, 324, 345, 394, 471; The Cornell Daily Sun, 1, 33, 57, 77, 185, 329, 429; The Cornell Era, 33, 45, 83, 84, 92, 134, 180, 185, 277, 281, 288, 417, 435, 488; The Cornell Independent, 435; The Cornell Law Quarterly, 167, 193, 264, 273, 357, 365, 488; The Cornell Veterinarian, 435; The Literary Review of Cornell, 45, 119, 193, 263, 461; The Sibley Journal of Engineering, 53, 134; The Widow, 33, 161, 281.

Quill and Dagger—See Senior Societies.

Radio Program, 307, 317.  
 Red Key, The, 197, 281, 295, 417.  
 Registration, 21, 58, 125, 138.  
 Reports, Annual: Comptroller's, 118, 142; Deans' 187, 190, 214, 236, 240, 274; President's, 114.  
 R. O. T. C., 125, 149, 176, 185, 251, 271, 329, 341, 353, 377, 393, 465.  
 Reunions, 90, 306, 330, 392, 405, 418, 455, 477, 505; Reunion Calendar, 176, 392, 430, 432; '73, 234, 469, 477; '78, 477; Early Eighties, 477; '88, 478; '89, 505; '93, 348, 366, 405, 430, 478, 485; '98, 234, 418, 478, 483; '01, 330, 342, 418, 479; '03, 306, 479; '07, 479; '08, 331, 402, 430, 459, 479; '13, 322, 330, 466, 479; '18, 306, 479; '19, 306, 418, 430, 479; '20, 418, 479; '21, 306, 479; State Fall, 89, 90, 94.  
 Rod and Bob, 57.  
 Roth, Filibert, 273, 333, 488.  
 Roz, Firmin, 377.  
 Rugh, Arthur, 57.  
 Rural Engineering, Department of, 92.  
 Rush, Underclass, 90.  
 Russian Conditions, 419.

Sage Chapel Preachers, 21, 45, 57, 77, 89, 101, 113, 125, 137, 149, 161, 185, 197, 209, 221, 245, 257, 269, 281, 293, 309, 331, 335, 348, 358, 378, 389, 401, 417, 465, 479, 497.  
 St. Claire, Christopher, 77.  
 Salmon, Felix, 507.  
 Sandburg, Carl, 353, 365.  
 Sanders, George, 168.  
 Sargent, Noel, 185.  
 Savage Club, 45.  
 Scabbard and Blade, 93.  
 Scholarships, 183; Rhodes, 201.  
 Schurman, J. G., 424, 501.  
 Second Generation Cornellians, 138, 176.  
 Senior Ball, 402; Senior Banquet, 465; Senior Costume, 317, 377; Elections, 367.  
 Senior Societies, 34, 329, 378.  
 Seth, James, 345.  
 Shaw, P. V., 281.  
 Shevlin, Edwin, 77.  
 Sibley College—See Engineering, College of.  
 Sibley Journal of Engineering, The—See Publications.  
 Sigma Delta Chi, 116, 142, 281, 293, 389.  
 Sigma Delta Epsilon, 177.  
 Sigma Xi, 209, 377, 408.  
 Skillman, W. D., 502.  
 Snedden, David, 502.  
 Society for the Promotion of Engineering Education, 270, 465.  
 Sommerfeld, Arnold, 317.  
 Song of the Ancient Alumnus, 486.  
 Sororities, 21, 33, 57, 107, 137, 213.  
 Sphinx Head—See Senior Societies.  
 Sport Stuff, 3, 24, 35, 48, 61, 79, 91, 103, 114, 127, 141, 153, 163, 177, 189, 201, 213, 225, 234, 249, 253, 273, 285, 294, 309, 318, 330, 342, 357, 367, 381, 390, 407, 418, 430, 444, 454, 466, 482, 499.  
 Spring Day, 365, 389, 391, 401, 403, 405.

Stephens, H. Morse, 144.  
Stimson, R. W., 502.  
Straight Memorial Fund, 456.  
Student Council, 35, 57, 77, 79, 89, 149, 161, 173, 353, 465.  
Sullivan, James, 479, 502.  
Summer Session, 249, 274, 497.  
Swift, Edith H., 502.

Tau Beta Pi, 113, 318.  
Taylor, H. C., 502.  
Teaching of Civics, The, 142.  
Tertulia Estudiantina, La, 429.  
Thompson, W. O., 185, 201, 309, 336.  
Thompson, W. S., 225, 288, 488.  
Totem Pole, 1, 334.

Trustees: Alumni, 186, 199, 321; Reports, 480; Women, 501; Meetings, 34, 210, 296, 330, 366, 466; Cooke, W. P. '91, 131, 456; Cornell, C. E., 389; Graves, F. P., 48; Hiscock, F. H. '75, 6, 90, 131, 215, 228; Ickelheimer, H. R. '88, 56, 390; Mason, H. D. '00, 121; Newman, J. T. '75, 497; Pound, C. W. '87, 186, 193, 228, 264, 269, 312, 321, 454, 480; Sackett, H. W. '75, 34; Sanderson, E. N. '87, 431; Seaman, L. L. '72, 134, 271; Senior, J. L. '01, 187, 321, 454, 480; Treman, C. E. '89, 16, 210; Treman, R. H. '78, 34, 91, 125, 132, 429, 431; Van Cleef, Mynderse '74, 234; White, J. D. '90, 82, 131, 151, 210, 431, 456; Whitman, E. B. '01, 127, 210, 262; Williams, R. H. '95, 38, 138, 254, 278, 390, 428.  
Turks, Who are the? 162.

Undergraduate Notes—see list pp xv and ff.  
Usher, A. P., 461.

Van Pelt, J. V., 107.  
Veterinary College, 185, 274, 329; State Veterinarians' Convention, 497.

Wallace, H. A., 502.  
Western Ideas in the East, 298.  
Wheeler, B. I., 61.  
White, A. D., 445.  
White, H. S., 320.  
*Widow, The*—See Publications.  
Williams, C. D., 161.  
Williams, F. E., 500.  
Wingert, F. H., 45.  
Women in the New Renaissance, 332.  
Women's Athletic Conference, 58, 92.  
Women's Clubs, Federation of, 457.  
Women's Dramatic Club, 45, 77, 113, 125, 269, 357, 391.  
Women's Friendship Fund, 132.  
Women's Glee and Mandolin Clubs, 149.  
Women's Graduate Club, 330, 429.  
Women's Newspaper, 366.  
Women's Rifle Team, 106, 113, 197.  
Women's University Glee Club, 454.  
Women's Work Varies, 211.  
Woodford Trust Fund, 429.  
Worley, Gordon, 502.  
Wright, A. D., 500.  
Wright, Henry, 502.  
Wright, W. K., 144, 308, 345.

Young, A. A., 225, 302.

Zimmern, Mrs. Lucie A., 332.  
Zoller, C. C., 209, 221.

Kaw Breaks Through the Pennsylvania Line, 153.  
Kaw Carries the Ball, 117.  
Kimball, D. S., 183.  
Knapp, Ralph, 70.  
Laboratory of Chemistry, 17, 128.  
Lawyers Celebrate 35th Birthday, 116.  
Library Slope in Summer, 503.  
Lincoln, P. M., 114.  
Looks Like a Fall (Hanson), 333.  
Luzerne County Cornell Club, 471.  
Lyon Hall, 246.  
Masonic Temple, 71.  
Medical Faculty Baseball Team, 407.  
New York Club's Quarters, 223, 224, 225, 272, 273, 284, 285.  
Next Year's Wrestling Captain (McWilliams), 331.  
'08 Parades Across the Field, 459.  
North, H. D., 237.  
Pennsylvania Blocks a Pass, 155.  
Pittsburgh Convention, 49, 72-3.  
Pound, C. W., 321, 454.  
Quarles, J. T., 402.  
Senior, J. L., 321, 454.  
Senior and Alumni Singing, 457.  
Stadium with Proposed Changes, 251.  
Townsend '21 with His Indian Tiger, 443.  
Triphammer Falls, 13.  
Washburn, F. S., 63.  
White Birthplace Tablet, 445.  
White-Faced Hornet's Nest, 291.  
Yale's First Cayuga Victory, 405.

## Alumni Notes

(See also Faculty, Obituaries, Trustees)

## Illustrations

Along the Side Lines, 71.  
The ALUMNI NEWS Staff, 179, 203.  
Bell, H. I., 282.  
Berry, R. W., 265.  
Blythe, R. P., 73.  
Boldt Hall, 15.  
Bostwick, C. D., 311.  
Candidates for Alumni Trustees, 321.  
Chinese Conference, 16-17.  
Church Telescope, 369.  
Churchill, Amos, 275.  
Class of '73, 469.  
Class of '93, 485.  
Class of '98, 483.  
Class of '13, 466.  
Cornell and the Valley, 16-17.  
Cornell-Niagara Football Game, 70.  
Cornell Union, 297.  
Cornellian Writers for the Cornellian Council *Bulletin*, 131.  
Courtney, C. E., 373, 383, 397.  
Crew Mans the Pumps, 356.  
Doleful Gil, 72-3.  
Eyes Right, 393.  
The Farrands Entertain for the Szes, 16.  
Fernow, B. E., 70, 248.  
Fernow Hall Entrance, 72.  
Franklin Field Stadium, 129.  
Freshman Eight, 481.  
Freshmen Win Spring Day Race, 403.  
Fuertes, L. A., 150.  
Fuertes Observatory, 369.  
Hanson Kicking the Field Goal at Philadelphia, 152.  
Heating Plant, 15.  
If I were a King, 391.  
Ithaca Falls, 74.  
The Johnny Parson Club, 177, 260, 261, 262, 278.  
Kaw, E. L., 69.

Abbott, C. D. '15.....	398	Babcock, G. S. '16.....	135, 316, 428
Abbott, Mrs. F. A. (Jane L. Drake) '03 '95, 463, 504		Bache, F. S. '13.....	338
Abbott, R. D. '17.....	428	Backus, C. W. '22.....	44
Abbott, Sara D. '18.....	340	Bacon, C. A. '14.....	86
Abbott, W. C. '92-5 G.....	228, 219	Bacon, J. L. '15.....	86
Abelow, Solomon '16.....	112	Badenhausen, C. W. '17.....	230
Abelson, A. I. '16.....	479, 500, 502	Badger, Katharine '21.....	100, 399
Abrams, A. W. '91.....	160, 399	Baer, Mrs. Oscar (Rhoda Arnson) '08.....	289
Abreu, F. L. '20.....	134	Baer, W. A. '20.....	87
Ace, L. S. '13.....	390	Baer, W. D. '20.....	376
Acheson, A. M. '14.....	29, 182, 464	Bagley, W. C. '00 '83, 107, 194, 201, 252, 324, 335	
Acker, E. R. '17.....	440	Baier, N. H. '20.....	32, 172
Acker, G. H. '20.....	56	Bailey, Austin '20.....	287
Ackerknecht, E. W. '22.....	110	Bailey, C. S. '18.....	159
Ackerly, C. E. '20.....	44	Bailey, C. W. '16.....	32
Ackerly, R. S. '22.....	300	Bailey, E. C. '91.....	138
Ackerman, F. L. '01 '83, 107, 180, 181, 252, 300		Bailey, J. A. '96.....	167
Adams, Grace K. '20-3 G.....	164, 318, 343, 408	Bailey, J. W. '16.....	83
Adams, J. D. '82.....	138	Bailey, M. K. '19.....	100, 196
Adams, J. R. '21.....	208	Bailey, Roger '20.....	35
Adams Katherine R. '19.....	123	Bailliere, M. V. '07.....	436
Adams, Mrs. L. G. (Virginia M. Ross) '18.....	388	Baker, A. S. '22.....	112, 352
Addicks, W. E. '14.....	280	Baker, C. H. '86.....	371
Adelson, C. R. '15.....	374	Baker, D. W. '22.....	218, 316
Adler, Emil '09.....	220	Baker, E. H., Jr. '12.....	35, 96
Adler, G. H. '08.....	56, 217	Baker, E. S. '15.....	35, 290
Afeld, F. O., Jr. '97.....	138	Baker, G. R. '96.....	38
Aierstok, L. G. '17.....	97	Baker, Helen D. '21.....	10
Aitchison, W. M. '11.....	242, 340	See also Kennedy, Mrs. H. T.	
Aldredge, S. R. '13.....	271	Baker, J. H. '07.....	84, 100
Aldrich, N. E. '20.....	110	Baker, R. S. '16.....	218
Aldrich, Ruth I. '20.....	87	Baker, W. H. '01.....	96
Alexander, E. S. '13.....	182	Baker, W. P. '91.....	251, 272
Alfke, F. H. '18.....	42	Balch, A. C. '89.....	424
Allen, Mrs. A. A. (Elsa Guerdum) '12.....	488	Balch, Mrs. A. C. (Janet Jacks) '86-8 G.....	424
Allen, A. G. '16.....	290	Balch, W. B. '17.....	56, 242
Allen, Mrs. F. L. (Mary E. Ault) '11.....	289	Baldwin, F. C. '22.....	12, 124
Allen, Mrs. L. S. (Elizabeth T. Churchyard) '19.....	42	Baldwin, H. C. '06.....	193
Alley, Christa M.—See Robbins, Mrs. D. D.		Baldwin, Mrs. J. F. (Ellen H. Adams) '13.....	492
Alley, W. R. C. '16.....	450	Baldwin, W. A. '96.....	447, 508
Allman, A. P. '18.....	206	Balke, W. W. '97.....	390
Allman, D. N. '15.....	218	Ball, H. A. '19.....	88, 122, 399
Allport, H. H. '12.....	196	Ball, J. M. '16.....	112, 398
Almy, D. R. '97.....	56, 174	Ballard, D. D. '18.....	135
Althouse, S. L. '20.....	42	Ballou, C. H. '14.....	40
Ambler, Alice H. '18.....	218	Ballou, H. C. '20.....	207
Ames, C. W. '78.....	213	Bandler, L. R. '10.....	100
Amory, G. S. '16.....	196	Banghart, E. S. '19.....	230
Amreich, L. S. '22.....	112	Banks, D. H. '18.....	374
Amstler, W. O. '95.....	400	Banks, S. E. '95.....	138
Anderson, E. E. '17.....	390	Banning, A. T., Jr. '04.....	25, 133, 352
Anderson, H. C. '21.....	439	Banta, Luther '15.....	166, 230
Anderson, J. D. '10.....	318	Banta, T. C. '22.....	100, 452
Anderson, M. B. '74.....	228, 252, 309, 335, 490	Barbour, D. L. '16.....	436
Anderson, R. A. '16.....	100	Barbour, P. L. '20.....	148
Anderson, R. P. '08.....	364	Bard, J. M. '20.....	110
Anderson, R. S. '22.....	109	Bard, Mrs. J. M. (Helen W. Wilcox) '20.....	110
Anderson, R. T. '20.....	476	Bardo, B. F. '13.....	29
Anderson, R. W. '22.....	328	Baright, H. E. '89.....	308
Anderson, W. F. '13.....	206	Barkelew, C. S., Jr. '22.....	109, 148, 172
Andrews, A. L. '93.....	464	Barker, E. E. '10.....	100
Andrews, B. R. '01.....	308, 264	Barker, J. C. '12.....	29, 313, 464
Andrews, D. E. '05.....	264	Barker, J. F. '93.....	167
Andrews, Mrs. D. E. (Ella B. Westcott) '99.....	264	Barlow, Cone '09.....	229
Andrews, F. W. '05.....	435	Barnes, A. S. '91.....	180
Andrews, R. F. '00.....	204	Barnes, Earl '90.....	252
Andrews, W. A. '19.....	266, 400, 438	Barnes, R. W. '15.....	182, 272
Andrews, W. J. '94.....	270	Barnes, T. W. '10.....	134
Annexy, Jaime, Jr. '16.....	510	Barnes, W. J. '15.....	146
Antell, Henrik '17.....	390	Barney, E. R. '22.....	148
Anthony, Helen G. '22.....	44	Barnum, C. L. '09.....	474
App, Frank '19.....	324	Barnum, J. D. '09.....	6
Argetsinger, J. C. '05.....	146	Barr, D. P. '11.....	29
Armstrong, S. W. '16.....	452	Barrett, Charles '16.....	364
		Barrett, E. A. '14.....	227

Barrett, Irma F. '21	98	Bissell, F. E. '79	134	Brodtt, J. H. '13	194
Barrett, S. H., Jr. '22	112	Bissinger, G. H. '12	160	Bronk, Marcellus '10	10
Barrett, W. R. '20	163	Black, Mrs. E. E. (Ina M. Cornish) '18	182	Bronson, Mrs. D. D. (Winifred Skinner) '18	400
Barrett, Winnie M. '20	328	Black, Foster '16	242	Bronson, W. C. '90	83, 158
Barrington, E. S. '18	230, 476	Black, Mrs. Foster (May Howard) '15	242	Brookmire, N. I. '19	512
Barrows, L. E. '07	146, 194	Black, R. V. '16	398	Brooks, A. H. '17	86
Barrows, Sarah T. '93	164	Black, W. H., Jr. '21	340	Brooks, G. G. '94	138
Barth, Mabel D. '20	12	Blackburn, W. G. '19	100, 512	Brooks, H. J. '15	374
Bartholomay, Herman '07	491	Blackman, W. J. '17	184	Brooks, L. M. '14	398
Barto, P. S. '01-2 Sp.	488	Bladen, A. M. '22	136	Brooks, W. E. '13	400
Barton, P. B. '13	54	Blair, C. H. '97	431	Brower, G. E. '16	41, 54
Bassett, C. F. '22	44, 280, 316, 516	Blair, Mrs. M. W. (Olive R. Wilkinson) '15	206	Brown, Blanche L. '21	416
Bassett, C. K. '14	12	Blake, A. D. '07	244	Brown, C. L. '94	400
Bassett, Lucy A. '16	242	Blakeley, Mrs. H. R. (Margery Abbott) '18	266	Brown, C. O. '13	374
Bassford, Abram, Jr. '98	197, 229	Blanke, D. C. '20	184, 290, 440	Brown, C. W. '13	492
Bassler, R. E. '17	122, 278, 421	Blanton, Smiley '14	242	Brown, Mrs. E. F. (Mary Relihan) '93	79
Bateman, W. M. '07	160	Bleakley, W. F. '04	8	Brown, E. H. '22	44
Bates, F. G. '91	194, 371, 488	Blenderman, Mrs. H. C. (Helen Riedel) '03	117	Brown, F. J. '22	88, 416
Bates, Juanita '17	441	Bligh, Julia M. '02	96	Brown, G. N. '08	216
Batsford, E. G. '18	290	Bliss, F. W. '13	206	Brown, H. C. '05	386
Battley, K. E. '15	206	Bliss, J. C. '89	308	Brown, H. D. '21-2 G.	408
Baum, S. L. '22	136	Bloch, L. M. '18	29	Brown, H. G. '22	280
Baxter, E. F. '22	352	Blodgett, H. Y. '15	182	Brown, J. F. '96	153
Baxter, Portus, Jr. '22	160	Blodgett, Elsie B. '22	124	Brown, Laura B.—See Holden, Mrs. W. S.	
Bayer, E. I. '09	100	Blood, B. H. '89	504	Brown, J. L. '13	182, 340
Beachy, W. F. '17	41, 474	Bloom, Dora R.—See Turteltaub, Mrs. J. J.		Brown, Louise F. '03	462
Beagle, Mrs. A. C. (Hazel E. Day) '21	316	Bloss, J. B., Jr. '22	208	Brown, N. P. '21	123
Beahan, Mrs. Willard (Bessie DeWitt) '78	393	Blue, E. B. '19	388	Brown, R. H. '19	122, 451
Beal, Arthur '13	167	Blum, Abram '22	44, 88	Brown, R. M. '01	372
Beals, H. P. '19	512	Blume, A. F. '22	340	Brown, R. S. '14	29
Beamensderfer, J. S. '11	206	Blythe, R. P. '12	73	Brown, W. F. '15	87
Bear, Burnett '22	256	Boak, T. I. S. '14	160	Brown, Wylie '98	396
Beard, C. A. '00	252	Boatfield, Helen C. Grad.	163	Browning, Homer '16	124
Beardsley, D. P. '13	508	Bode, B. H. '00	201, 288	Browning, R. A. '17	122
Beatty, H. M. '22	232	Bodler, O. W. '01	138	Browning, Mrs. R. A. (Ella D. Zurbrick) '18	122
Beck, D. H. '19	438	Boegehold, A. L. '15	122, 510	Bruce, L. F. '03	491
Beck, Florence G. '21	100, 268	Boegehold, C. W. '06	280	Bruce, O. S., Jr. '08	288
Becker, Elna G. '14	146	Bogert, L. Jean '10	158	Bruckner, Mabel A. '22	112, 292
Becker, J. A. '18	66	Bolan, F. J. '21	12	Brumfield, Thelma F. '22	112
Becker, N. D. '05	431, 508	Boldt, G. C., Jr. '05	160, 364	Brundage, E. F. '04	338
Bedell, Eleanor C. '20-1 G.	123, 429	Bole, H. B. '11	194	Brundidge, Violet F. '20	100
See also Burt, Mrs. R. C.		Bolgian, Ralph '09	81	Brunn, E. F. '09	124
Beebe, C. W. '15	134	Bollinger, H. F. '18	328, 399	Brunner, Regina—See Kerby, Mrs. R. T.	
Beeber, W. P. '95	181	Bolton, Luella A. '21	100	Bryant, A. P. '00	241
Beecher, Lena C. '16	374	Bolton, R. R. '12	138	Bryant, F. L. '99	181
Behan, Mrs. W. A. (Emma B. Leary) '20	512	Bond, F. H. '22	388	Bryant, H. W. '04	478
Behre, Mrs. C. H., Jr. (Jeannette Allen) '22	280	Bonnar, H. O. '16	364	Bryant, M. W. '16	372
Behrens, C. N. '12	364	Bonner, J. P. '11	158, 374	Bryant, R. C. '00	164, 192, 239, 309
Beidler, J. A., Jr. '03	436	Bonoff, H. C. '18	109	Bryant, R. C. '18	510
Belcher, H. S. '16	195	Bool, Helen G. '19	290	Bryant, T. K. '97	7
Belcher, Mrs. H. S. (Anne M. Seligman) '17	195	Bool, Mildred S. '22	44	Bryde, E. D. '04	96
Belden, Louise F. '19	42	Boos, J. K. '22	100	Bryson, T. B. '94	165
Belden, W. P. '95	160	Booth, A. E. '20	12	Buck, A. M. '04	313
Bell, G. B., Jr. '13	278	Booth, R. E. '20	256	Buck, C. M. '22	44, 328
Bell, George, Jr. '94	38, 156, 490	Borchers, H. J. '20	351	Buck, H. E. '21	451
Bell, H. I. '05	211, 282	Borden, J. F. '04	280	Buehler, Leon, Jr. '21	100, 136
Bell, Katherine R.—See McCoy, Mrs. W. C.		Borden, J. M. '78	371	Buell, L. M. '10	368
Bell, Mrs. R. W. (Carol Curtis) '21	110, 388	Borgos, Charles '16	195	Buhl, T. A. '22	440
Bell, W. C. '97	254	Boring, Dorothy B. '22	112, 172, 496	Bull, A. W. '19	447
Bellinger, D. L. '05	242	Borst, G. J. '03	84, 398	Bull, E. M. '98	138
Bellis, Bernard '19	290	Borst, V. D. '01	28, 138	Bullard, G. P. '18	86
Bellows, Margaret—See Clark, Mrs. L. H.		Bostwick, Mary V. '22	340	Bullis, H. E. '09	387
Beman, M. C. '05	218	Bosworth, F. S. '12	206	Bundy, E. S. '11	474
Bemus, W. J. '21	30	Bosworth, H. B. '21	316	Bundy, Mrs. H. P. (Irene E. Hebel) '22	304
Bender, J. C. '14	56	Botsford, Elsie V. '16	416	Bundy, M. W. '12	84
Bendheim, B. H. '07	10, 414	Botsford, G. W. '91	65, 83, 288, 300, 324	Bunn, C. H., Jr. '17	510
Benedict, Lewis, Jr. '18	207	Bott, C. C. '22	208, 440	Burden, Louise H. '22	44
Benedict, Stewart '15	160, 450	Boudin, Eleanor '21	100, 266	Burden, O. D. '96	189
Benjamin, E. W. '11	508	Bowen, C. H. '13	288	Burdick, R. D. '14	146
Benjamin, Mrs. E. W. (Eva Hollister) '15	508	Bowen, Laurence '11	304	Burdick, R. T. '12	121
Benjamin, J. A. '08	108, 400	Bowen, O. G. '16	41	Burgdorff, F. J. '14	100, 196
Bennet, R. H. '21	100	Bowen, R. P. '16	193	Burgess, R. W. '14	191
Bennett, C. B. '15	86	Bower, H. F. '21	514	Burgher, Adric '13	271
Bennett, W. S., Jr. '19	170, 351	Bowers, F. E. '14	124	Burk, R. E. '22	201
Benson, C. B. '17	134, 158	Bowman, H. C. '19	122	Burk, R. M. '20	316
Benson, G. M. '22	136	Bowman, Lewis '12	196, 206	Burke, C. B. '01	505
Bent, R. W. '13	165	Boyce, E. D. '21	218	Burnet, Dana '11	357
Bentley, H. P. '18	452	Boyd, O. C. '19-22 G.	163, 408	Burnett, A. C. '90	227
Bentley, M. Z. '22	100	Boyd, R. M. '21	218	Burnett, S. H. '92	138
Bentley, Madison '98	491, 505	Boynton, F. D., Jr. '17	182	Burns, E. J., Jr. '17	375
Bentley, Wilton '98	136	Boynton, Mrs. F. D., Jr. (Helen Palmer) '19	182	Burns, Fannie H. Grad.	164
Benton, C. O. '15	160	Boynton, Pearl I. '13	398	Burns, J. M. '10	313
Benton, G. A., Jr. '19	390	Bradley, F. V. N. '20	110, 303	Burr, D. E. '03	428
Benton, Mrs. J. R. (Eleanor Mix) '97	138, 425	Bradley, Mrs. F. V. N. (M. Marje Hillidge) '20	303	Burr, H. G. '04	227
Benton, S. H. '01	474	Bradley, G. H. '16	68, 278, 340	Burrage, J. D. '14	56
Berger, F. A. '17	206	Bradley, J. F. '11	64, 66, 428	Burrows, E. G. '13	29
Berger, W. R. '22	416	Bradley, Ruth W. '19	135	Burrows, G. A. '13-6 G.	313
Berkman, P. M. '14	109	Brady, S. D., Jr. '21	87	Burt, G. R. '96	138
Berkoff, H. S. '19	476	Braman, Hazel E. '22	19, 44	Burt, L. M. '01	289
Berls, Amanda K. '17	122	Branch, Hazel E. '22	95	Burt, R. C. '20	476
Berman, William '22	56	Branner, J. C. '74	165, 202, 252, 350	Burt, Mrs. R. C. (Eleanor C. Bedell) '20-1 G.	476
Bernays, E. L. '12	66, 206, 387	Branson, Mrs. H. W. (Betty E. Seelye) '16	135	Burton, F. E. '13	340
Berresford, A. W. '93	181	Braucher, R. W. '11-2 G.	436	Burton, R. C. '20	220
Berry, Romeyn '04	4, 79, 131, 161, 179, 265, 281, 288	Braun, S. W. '22	244	Burwell, R. T. '91	271
See also Sport Stuff.		Brause, Esther '21	42	Busch, R. B. '21	218
Bershansky, Ida '22	64	Brayman, G. I. '22	232	Bush, R. B. '18	438
Besosa, J. C. '94	229	Breckenridge, D. E. '20	159, 451	Bustard, Dorothy W. '13	86
Beugler, J. V. '22	44, 112, 196	Breckenridge, Wilder '10	207	Butler, H. W. '00	138
Beutel, F. K. '21	98	Brecht, Mildred E. '22	112	Butler, R. P. '05	425
Beyea, B. D. '10	436	Brewer, Henry '94	412	Butler, W. F. '17	494
Bick, Henry, Jr. '18	494	Brewster, Esther E.—See Kirkland, Mrs. L. C.		Butler, William '01	386
Bickelhaupt, M. H. '03	79	Brewster, O. C. '20	10	Buys, J. L. '19	512
Bickwit, Leonard '18	109	Brickman, Benjamin '16	476	Buys, Mrs. J. L. (Kathryn L. Slingerland) '19	6, 512
Biddle, R. M. '13	217	Brickman, H. K. '16	86	Cabeen, D. C. '19	314
Biederman, E. W. '19	29, 474	Bridgman, J. A. '14	41	Cable, Elva M. '21	110
Biggs, H. M. '82	107, 241, 395	Brinkerhoff, J. E. '17	352	Cadiz, A. G. '15	41, 220, 340
Billhardt, B. M. '20	496	Britton, Edith R. '22	56	Caine, W. A. '22	232, 464
Bingham, S. A. '05	80	Britton, W. E. '94	191	Caldwell, H. W. '17	32, 351
Birchholdt, Harriet N. '11	136	Brockway, G. P. '12	387	Caldwell, W. E. '10	96, 344
Birckhead, L. B. '12	54, 327	Brockway, L. M. '08	181, 242	Calkins, Donna R. '21	98
Bird, R. G. '16	12	Brodhead, G. L. '90	490	Call, I. J. '22	160
Birkhahn, G. B. '11	108	Brodtt, B. W. '14	398	Callahan, Alice '20	148
Bishop, T. N. '12	338				



Camp, A. D. '05	121	Clause, R. L. '14	290	Crews, T. B., Jr. '14	86, 328, 390
Camp, C. C. '15	96	Clason, Robert '02	10	Crim, W. D. '16	41, 390
Campbell, B. E. '18	279	Cleaver, T. G. '21	112	Crippen, T. D. '14	56
Campbell, J. A. '04	146	Clemminshaw, R. H. '16	220	Critchlow, H. T. '10	66
Campbell, J. J., Jr. '22	304	Clephane, L. P. '90	428	Crocheron, B. H. '08	364
Campbell, J. W., Jr. '18	147	Cleves, Ruth L. '16	97	Crockett, Esther M. '03	117
Campbell, Margaret G. '21	316	Clinton, C. L. '19	100	Crofts, G. D. '01	456
Candee, B. C. '93	218	Clinton, L. A. '99-02 G.	277	Crooks, W. J. '22	304
Canfield, H. T. '13	450	Clogher, A. C. '04	431	Crossman, D. M. '10	40
Cantor, I. J. '22	196	Close, Elinor A. '22	100	Crossman, R. S. '11	12, 206, 464
Carlisle, F. L. '03	395	Coates, H. T. '00	396, 414	Crouch, L. C. '89	189
Carman, E. H., Jr. '16	86	Cobb, E. B. '10	29, 194	Crouse, N. M., Grad.	343
Carman, F. D. '81	138	Cochran, S. A. '08	313	Crowell, F. R. '12	350
Carmoea Rafael '17	474	Coffin, J. H. '07	474	Crowley, Daniel '07	116
Carney, Frank '95	340, 360	Coffin, Mrs. K. F. (Norma DeVany) '17	220	Crowly, Katherine E. '20	98
Carney, H. B. '16	109, 244	Cohan, Israel '15	100	Crusel, C. C. '22	124
Carpenter, A. E. '18	4	Cohen, David '14	134	Cuccia, F. P. '12	158
Carpenter, A. W. '16	504	Cohen, I. M. '22	316	Cuervo, Isabel—See Larkin, Mrs. C. C.	
Carpenter, C. E. '98	138	Cohen, J. S. '18	230	Cuffe, F. W. '19	110
Carpenter, E. J. '18	42, 170	Cohen, Jacob '11	254	Cullen, C. R. '08	181
Carpenter, Evie L.—See Spencer, Mrs. J. P.		Cohen, Miriam '22	244	Culley, P. G. '21	68
Carpenter, H. B. '15	8, 303	Cohen, Woolf, Grad.	163, 263	Cullinan, W. H. '16	86
Carpenter, W. S., Jr. '10	414	Colcord, A. H. '12	508	Cullum, R. L. '15	134, 147, 436
Carples, E. N. '19	135	Cole, D. S. '12	194, 462	Culver, J. I. '22	136
Carr, H. F. '22	98	Cole, H. I. '14	181, 450	Cummings, G. B. '12	180, 302
Carr, J. T. '19	244	Cole, I. E. '15	97	Cundell, H. G. '20	87
Carr, R. U. '17	112	Coley, S. I. '17	438	Cunneen, W. V. '21	514
Carrier, E. W. '21	136	Collacott, R. H. '19	268	Cunningham, B. A., Jr. '21	290
Carrier, W. H. '01	66	Collier, T. F. '06	83, 239, 368	Cunningham, G. W. '08	95, 143, 345, 471, 500
Carroll, B. H. '17	109	Collin, H. A. '18	147	Curry, H. M., Jr. '09	100
Carroll, Jane G. '19	30	Collins, C. S. '19	160	Curtis, C. W. '88	498
Carroll, M. B. '18	170, 195	Collins, F. A. '15	56	Curtis, H. G. '13	68
Carry, J. C. '18	122	Collins, S. W. '13	100	Curtis, O. F. '16	191, 249
Carson, Florence E.—See Sanders, Mrs. G. D.		Collyer, J. L. '17	278	Curtiss, C. B. '09	66
Carter, C. C. '22	12	Collyer, W. C. '15	41	Curtiss, L. F. '17	427
Carter, L. W. '21	280	Colman, C. C. '12	242	Curtiss, Mrs. L. F. (Chloe L. James) '18	427
Carter, Owen '13	271	Colony, M. W. '18	451	Cushing, E. R. '18	335, 435
Carver, J. C. '22	136	Coltman, W. P. '19	242	Cushing, H. C., Jr. '93	83
Carver, T. N. '94	57, 91, 212, 249	Comfort, George '07	386	Cushing, Prentice '05	112, 376
Caslick, E. A. '22	335	Comstock, C. W. '18	328	Cushman, H. B. '22	10
Cass, J. L. '22	184, 400	Congdon, C. C. '22	256	Cushman, R. A. '21	196, 440
Cassedy, W. F., Jr. '19	109, 399	Conger, G. P. '07	5, 461	Cushman, S. A. '20	184
Cassell, Edna E. '17	129	Conklin, E. E., Jr. '17	97	Cusic, Anne E. '19	12, 304, 351
Cautley, R. V. '17	170	Conklin, W. A. '16	375	Cuthbert, W. R. '15	158
Cautley, Mrs. R. V. (Marjorie L. Sewell) '17	170	Conkling, F. E., Jr. '22	163	Cutler, H. D. '02	372
Cessna, J. R. '93	80	Connolly, P. T. '18	266		
Chace, P. G. '01	386	Conover, G. H. '18	182	Daddisman, R. A. '22	232
Chalmers, Henry '14	268, 290	Cook, Mrs. B. C. (Fanny L. Townsend) '22	364	Dagnall, C. H. '22	44
Chamberlain, D. N. '19	390	Cook, F. A. '08	124	Dahn, R. A. '16	390
Chamberlain, H. M. '95	158	Cook, L. E. '13	158	Daily, O. G. '20	98
Chamberlain, J. M. '16	172, 398	Cook, N. E. '22	100, 452	Dain, B. D. '18	266
Chamberlain, T. J. '14	436	Cook, S. W. '10	181	Dalaker, H. H. '17	510
Chambers, Genevieve C. '22	112, 280	Cooke, C. P. '21	288	Dale, G. I. '10	153
Chambers, M. B. '22	88, 100	Cooke, D. D. '15	100	Dale, Julia, Grad.	164, 429
Chandler, A. C. '11	387, 395	Cooke, O. H. '22	340	Dall, J. J., Jr. '16	100
Chandler, D. H., Jr. '17	97, 195	Cooke, Mrs. W. R. (Ruth Austin) '11	302	Dalrymple, W. D. '12	206
Chandler, W. P., Jr. '10	119	Cooley, Elizabeth C. '22	112, 196, 256, 516	Daizell, A. H. '18	303
Chang, L. K. '22	112, 256	Coolidge, Mrs. Dane (Mary E. Roberts) '80	181, 360	D'Ambrosi, Faust '21	10, 399
Chao, S. C. '22	164	Cooman, C. C. '15	122	Dandridge, E. P. '05	289
Chapman, Dorothy L. '19	135	Cooney, Anne M. '21	124	Danenhower, Donald '17	42
Chapman, H. O. '90	138, 350	Cooper, Dorothy J. '16	44	Danforth, S. T., Grad.	108
Chapman, H. O., Jr. '22	136, 514	Cooper, George '22	124	Daniels, Helen '22	32, 304
Chapman, L. R. '19	242, 514	Cooper, G. L. '16	56, 196, 280, 328, 452	Danzig, Allison '21	184
Chapman, W. H. '13	56, 364	Cooper, J. S. '20	218	Darling, F. W. '02	146
Chase, G. A., Jr. '14	452	Coors, Grover '10	121	Darrow, D. C. '16	136, 427, 510
Chase, R. N. '22	352	Copp, H. G., Jr. '22	208	Darville, M. A. '12	29
Chater, J. A. '16	278	Corbett, L. C. '90	138	Dates, Helen D. '21	388
Chatfield, C. E. '08	146	Corbett, R. B. '22	163	Dattlebaum, D. N. '22	56
Chavanne, J. J. '21	124	Corbin, P. E. '22	148	Davidson, J. E. '08	40
Chelimer, M. B. '20	316	Corell, Mrs. A. G. (Helen D. Smith) '22	476, 514	Davie, W. E. '19	451
Chen, C. K. '19	207	Cormack, C. M. '20	256	Davies, A. D. '17	351
Cheney, Clara F. '21-2 G.	408	Cormack, Mrs. C. M. (Vilma Vigert) '19	40	Davies, S. A. '16	352
Chew, J. J. '15	122, 146, 421	Corney, B. S. '22	44	Davis, C. S. '89	362
Cheyney, E. G. '00	423	Cornish, C. H. '16	97	Davis, Edward '96	288
Child, J. T. '12	357	Cornish, Ina M. '21	159	Davis, Ethel '09	136
Chirlian, Gustave '21	400	See also Black, Mrs. E. E.		Davis, Evelyn N. '22	112
Chobot, E. F. '21	56, 196	Corregan, Mrs. W. J. (Marjorie Wilson) '13	8	Davis, H. H. '17	86
Chrisman, F. L. '87	28, 84, 302	Corrington, J. D. '13	268, 508	Davis, Irene '21	12
Christian, J. H. '20	30, 352	Corrington, Mrs. J. D. (Florence L. Corrington) '19	508	Davis, J. R. '15	510
Christianson, Raynard '21	242	Corwin, Grace H. '21	148	Davis, J. S. '21	514
Christy, W. G. '11	112	Cotins, A. S. '11	96	Davis, R. L. '05	181
Chuckrow, C. M. '11	254	Coughlin, Emma E., Grad.	164, 263	Davis, S. E., Jr. '22	44
Chuckrow, Mrs. C. M. (Mollie Goldenberg) '13	254	Coulson, R. E. '09	503	Davis, T. W. '19	195
Churchill, H. S. '15	287	Coumbe, A. T., Jr. '14	217	Davis, W. H. '12	374, 384
Churchyard, Elizabeth T.—See Allen, Mrs. L. S.		Coupal, E. T. '22	516	Davison, R. O. '21	328
Chute, S. J. '13	8, 264, 440	Coupal, Mrs. E. T. (A. Gladys Jones) '22	516	Dawes, C. T. '03	189
Cianchini, L. F. '15	54	Coupe, Florence E.—See Meagher, Mrs. R. E.		Dawson, E. S. '14	338, 508
Cisler, W. L. '21	172	Courtney, J. H. '17	494	Day, Ella J. '21	87
Clancy, W. C. '13	100	Cousens, C. W. '15	81	Day, Harold '17	255
Clapp, R. D. W. '13	206	Coville, Luzerne '86	375	Day, Hazel E.—See Beagle, Mrs. A. C.	
Clapp, R. W. '15	135	Coville, Perkins '18	29, 42, 56	Day, R. D. '06	264
Clark, A. B. '04	96	Cowan, J. M. '22	450	Day, W. A. '86	121
Clark, A. L. '14	194, 390	Cowles, W. M. '13	163	Day, W. E. '10	121
Clark, C. H. '92	371	Cox, E. F., Grad.	488	Deagon, Arthur, Jr. '21	316
Clark, C. S. '03	44, 425	Cox, E. G. '06	327	Dealy, J. H. '97	138
Clark, E. H. '09	100	Cox, J. W., Jr. '09	450	Dean, A. H. '21	264
Clark, Mrs. G. H. (Gertrude B. Harlow) '81	264	Cox, Teresa C. '15	40	DeAngelis, P. C. J. '71	262
Clark, J. B. '15	32, 464	Cox, T. R. '11	266	Decker, C. W. '13	508
Clark, L. G. '16	266	Coyne, J. H., Jr. '15	266	deForest, M. D. '21	136, 330
Clark, L. H. '18	207, 328, 339	Crabtree, G. C. '16	266	DeGraft, Esther C. '17	135
Clark, Mrs. L. H. (Margaret Bellows) '19-20 G.	328	Craig, S. D. '08	264	Deitrick, C. H. '21	280
Clark, P. C. '22	136, 304	Crampton, A. M. '22	388	deLaguna, T. deL. '01	25, 143
Clark, R. G. '22	112	Crandall, Clayton '78	422	Delahun, Lenore E. '19	314
Clark, R. J. '22	230	Crandall, F. B. '06	372	Delbridge, T. G. '07	66
Clark, Mrs. R. J. (Marion K. Shevalier) '20	230	Crane, D. F. '10	40	deLorenzi, Otto '16	109
Clark, W. D. '08	8, 259	Crane, F. W. '18	256	deLorenzi, Mrs. Otto (Honora A. Martin) '17	109
Clark, W. D. '15	147	Crane, R. B. '21	98	Deming, Jennie L. '12	264
Clark, Mrs. W. E. (Effie Abrams) '02	289	Crawford, A. W. '02	278	Deming, R. T. '18	218
Clarke, J. I. '12	156, 492	Crawford, Lucy S. '13	163, 263, 343	DeMott, H. V. '15	450
Clarkson, J. T. '21	218	Crawford, T. F. '06	96	Dennis, Olive W. '20	170
Clary, F. J. '17	167	Creal, H. L. '19	290	Densmore, R. D. '21	316



Derham, J. J., Jr. '17	54	Eckhardt, A. J. '19	244	Filby, Mrs. E. L. (Marion C. Fisher) '19	122
Derr, Olin '04	440	Eddy, L. W. '22	304	Finch, B. J. '07	386
Deuel, R. E. '10	10, 398	Edelman, Leo '11	230	Fincher, M. G. '20	335, 435
Dewey, C. A. '12	156, 350	Edgar, C. G. '97	38, 407	Fineren, W. W. '02	372
DeWitt, E. S. '19	439	Edgerton, Franklin '05	180, 361	Fingado, G. A. '21	232
DeWitt, H. A. '09	100	Edminster, F. C. '02	28, 138	Finkelstein, N. R. '11	56
Devenbeck, F. C. '21	514	Edmiston, H. C. '15	41	Finlay, W. S., Jr. '04	252
Diamant, Albert '09	220, 304	Edsall, H. J. '96	425	Finn, T. D., Jr. '20	30
Diamond, Robert '22	218	Edsell, R. J. '21	124, 304	Fippin, E. O. '04-5 G	120, 229, 288
Dibble, G. T. '18	259	Edwards, Harold '14	272	Fisch, S. T. '21	268
Dicianne, L. J. '22	136	Edwards, J. C. '20	376	Fischer, A. E. '19	314
Dick, Martha E. '11	129	Edwards, R. D. '15	374	Fischer, C. W. '20	148
Dicker, E. E. '19	375	Edwards, W. W. '93	138	Fischer, E. J. C. '10	327
Dicker, Mrs. E. E. (Edith Kaminsk) '21	375	Eger, B. A. '18	314	Fischer, Mrs. E. J. C. (Mary Horton) '11	40, 327
Dicker, Louis '14	167	Ehlers, J. H. '16	41	Fish, F. A. '19	160
Dickins, G. F. '19	339	Einstein, H. C. '15	244	Fish, J. C. L. '92	252, 435, 462
Dickinson, J. L., Jr. '21	10, 100, 399	Eisenbeis, P. O. '15	172, 510	Fisher, C. A. '22	112
Dickson, A. C. '20	439	Eisenbrown, R. W. '16	100	Fisher, C. D. '00	436
Diederichs, H. N. '17	87	Eisner, Benjamin '20	303	Fisher, Gertrude '22	218, 304
Dietze, Charlotte A. '19-23 G	290	Eldred, W. B. '12	376	Fisher, H. S. '18	220, 364
See also Ashley, Mrs. B. M.		Elkan, S. A. '22	464	Fisher, H. S. '20	340
Dimijian, A. H. '17	100, 122	Elliott, I. M. '21	220	Fisher, K. D. '16	41
Dimmick, F. L. '15	263	Elliott, J. L. '92	144, 417	Fisher, Mary J. '06	191
Dimmick, Mrs. F. L. (Claire Comstock) '20	263	Elliott, O. L. '85	252, 264	Fisher, W. H. '16	158, 218
Dimon, Theodore '98	138	Elliott, W. P. '19	476	Fishkind, David '15	97, 230
Dinge, F. C. '21	256	Ellis, W. D. '21	136	Fiske, Christabel F. '98	461
Dingens, C. L. '96	464	Ellsworth, Mrs. W. W. '18	180	Fitch, H. W. 'Grad	163
Dingle, Della S. '22	44, 112, 400	Ellwood, C. A. '96	107, 144, 277, 288, 336, 344, 350, 384	Fitch, L. E. '22	256
Dippold, A. P. '14	374	Elmhirst, L. K. '21	461	Fitzgerald, D. D. '18	244, 375
Dissinger, I. T. C., Grad	461	Elson, J. J. '22	514	Fitzpatrick, P. E. '20	439
Distler, W. G. '12	350	Elston, J. S. '11	119, 452	Flanigan, G. E. '17	290
Divine, C. H. '11	508	Elwell, S. B. '14	97	Flansburg, E. A. '15	471
Dixon, D. H. '96	196	Elwood, J. L. '06	8	Fleitzer, Mrs. J. A. (Mollie J. Tracy) '21	514
Doan, D. B. '17	180	Elwood, P. H., Jr. '10	425, 492	Fleming, J. R. '21	56
Dods, J. P. '08	181	Ely, W. G. '92	138	Fleming, Thomas, Jr. '05	456
Doebler, E. W. '15	54	Emeny, F. J. '95	138	Fletcher, R. E. '00	204, 350
Doerr, E. P. '18	220	Emerson, Alfred, Jr. '18	191, 138	Fletcher, S. W. '00	192
Doherty, M. W. '97	216	Emerson, L. L. '97	138	Flint, J. H. '20	148
Dobrmann, W. F. '18	230	Emerson, O. F. '91	61, 84, 153, 189, 309, 357, 384, 463, 488	Flint, K. S. '19	438
Dole, Arthur, Jr. '15	158	Emerson, S. H. '22	44, 352	Flippen, W. H. '98	271
Dole, J. L. '18	8	Emerson, Thera—See Kahler, Mrs. Herbert		Flitcroft, J. E. '16	12
Doll, E. A. '12	252, 374	Emerson, W. I. '19	352, 390, 464	Flocken, C. F. '01	229
Donaghy, W. R. '20	316	Emery, R. L., Jr. '22	316	Florsheim, H. M. '20	159, 218, 352
Donaldson, H. L. '17	172	Engel, A. W. '09	134	Foley, A. L. '97	168, 239, 241, 338, 384
Donlon, Joanna M. '18	98, 316, 510	Engel, J. S. '20	220	Follmer, C. L. '10	124
Donovan, H. J. '21	340	Engle, Euphemia B. '03	154	Fontaine, C. A., Grad	408
Doremus, T. P. '22	364	Entwisle, E. F. '06	119	Foote, Eleanor M. '21	44
Dorr, Elinor N. '22	163	Epley, H. E. '03	25, 91	Foote, O. B., Jr. '22	172, 340
Dorrance, G. W. '15	290	Eppeur, Charles, Jr. '16	327	Forbes, W. H. '06	35
Dorrance, J. F. '03	308	Epstein, Mildred H. '22	376	Forbes, W. J. '21	124
Dorsey, J. S. '21	244, 268	Erbe, Gustav, Jr. '18	388	Force, A. W. '19	134
Doss, Elizabeth '22	110	Erickson, E. S. '21	30, 159	Ford, A. W. '16	450
Dougan, W. R. '22	160	Erskine, A. M. '14	146, 264	Ford, D. C. '21	242
Dougherty, D. C. '13	355, 450	Erskine, Mrs. A. M. (Mabel Baldwin) '17	146, 264	Ford, E. K. '10	25, 91
Dougherty, H. M. '18	29, 256	Ertman, V. A. '19	207	Ford, Francis '15	374
Dougherty, N. W. '13	107	Erwin, G. L., Jr. '17	158	Ford, Mrs. Francis (Margaret Trevor) '15	374
Douglass, H. M. '07	448	Estabrook, C. S. '00	452	Ford, H. W. '11	398
Douglass, W. B., Jr. '20	218	Estabrook, Helen N. '15	290	Ford, Mary E. '19	290
Downs, S. H. '22	110, 328, 388	Estill, G. C. '07	372	Forgy, J. E. '06	350
Doyle, A. W. '15	8	Etz, Katherine '17	32, 362	Foss, F. K. '17	147
Doyle, R. A. '14	436	Etzkowitz, Jennie G. '21	68	Foster, D. E. '22	88
Doyle, T. N. '12	271	See also Murad, Mrs. M. M.		Foster, O. C. '06	386
Dransfield, Mrs. Thomas, Jr. (Mary F. Caldwell) '08	91	Evans, A. P. '11	252, 344	Foster, H. A. '16	122
Dresser, I. C. '19	438	Evans, Alice C. '09	474	Foster, H. H. '00	107
Driscoll, J. F. '17	206	Evans, C. H., 3d '12	40	Foster, H. T. '22	44, 136
Driscoll, J. G. '18	280	Evans, E. A. '06	194	Foster, R. J., Jr. '16	189
DuBois, G. L. '17	4	Evans, H. J. '17	510	Foster, W. S. '08	96, 508
DuBois, L. W. '18	207	Evans, L. P. '20	136	Foulks, R. B. '19	220
Duckham, W. A. '17	387	Evans, W. F. '93	400	Fowler, T. F. '15	41
Dudley, C. S. '13	328	Evans, W. H. '15	464	Fox, Theresa A. '21	68, 160, 184
Dudley, W. S. '74	252	Evans, W. H. '22	12	Francis, J. Kathryn '16	387
Duffies, S. B. '20	364	Everett, Edith M. '01	386	Frank, A. C. '17	419
Duggar, B. M. '98	192, 254, 361	Everett, Edward '93	338	Frank, F. A. '14	12, 290
Dunbar, W. M. '18	428	Everett, O. E. '21	400	Frank, H. J. '21	98
Duncan, C. E. '18	207	Everitt, E. A. '14	510	Frank, J. A. '08	56
Duncan, Mrs. C. E. (J. Anna Phillips) '18	340	Everson, C. W. '04	398	Frankel, Mortimer '11	108
Duncan, Natalie W. '20	207	Everts, F. O. '20	218	Franklin, P. B. '20	112, 304, 340
Duncan, W. I. L. '20	189, 249, 259, 289	Ewing, E. R. '19	340	Fraser, C. B. '19	351
Dunham, C. K. '19	12, 339	Eyre, F. H. '22	316	Fraser, H. S., Grad	164
Dunham, Mrs. C. K. (Ellen M. Stickelmyer) '19	339	Eyrich, H. R. '13	352	Fredericks, P. G. '12	124, 400
Dunham, F. G. '02	278	Fabel, F. C. '96	38	Freedman, Louis '13	290
Dunham, Mrs. F. G. (Caroline L. Allen) '04	278	Faile, E. H. '06	492	Freer, Archibald '13	492
Dunham, G. S. '21	110, 464	Fairchild, F. E. '21	172, 439	Frenaye, W. E., Jr. '22	56, 112, 314, 440
Duniway, C. A. '92	490, 567	Fairchild, H. L. '74	107, 191, 241, 350, 386, 424	French, F. C. '92	61
Dunlap, V. C. '16	182	Fairfax, C. C. '21	98, 264	French, Katherine B. '22	112, 514
Dunn, Esther C. '13	336	Farnham, W. H. '18	98, 264	French, T. M. '15	122
Dunn, P. L. '18	290	Farnsworth, J. F. '13	80	French, W. G. '18	122
Dupré, Edith G. '08	492	Farr, N. C. '09	108	Freund, Regene R. '20	30
Durand, A. C. '06	372	Fassett, J. S., Jr. '12	107, 108	Frey, Edward '17	314
Durand, E. D. '96	181	Fauset, Jessie R. '05	65, 107	Friedline, Cora L. '18	375, 408
Durand, E. J. '93	66, 296, 309	Fay, J. A. '16	436	Friedman, Herbert '20-3 G	164, 191, 220
Durand, Mrs. E. J. (Anna L. Perry) '94	93	Fear, H. W. '13	374	Friedrich, J. C. '19	41
Durand, W. B. '21	316	Fehr, L. W. '07	84, 508	Friend, J. A. '16	146
Durham, G. E. '20	135, 290	Feick, A. L. '16	184, 268	Fries, W. H. '11	252
Durham, Mrs. G. E. (Mary P. Porter) '22	135, 290	Feiker, W. H. '96	28	Frink, W. E. '07	252
Dushkin, Mrs. A. M. (Julia Aronson) '17	266	Fein, M. E. '22	124	Fritchie, A. F. '16	147
Dutcher, G. M. '97	239, 252, 254, 263, 298	Feldman, J. J. '22	196	Fritz, Eduard, Jr. '20	87
Dyckman, R. P. '19	29, 100, 109	Felkner, J. M. '09	289	Frolichstein, Leona C. '22	516
Dyer, F. M. '02	180	Felt, E. P. '94	191, 264, 424, 462	Frost, C. P. '16	189
Eager, N. A., Grad	343	Fennell, Mary K. '18	4	Frost, W. J. '16	105
Eagle, B. M. '19	271	Ferguson, C. B. '12	96	Frost, W. P. '17	217
Earle, H. A. '06	436	Ferguson, D. V. '17	42	Fuchs, J. O. '11	54, 217
Eastlack, J. O. '19	112, 339, 512	Ferguson, W. S. '97	83, 239	Fuchs, William '22	159, 244
Eastman, Mrs. H. G. (Anne M. Swartz) '18	256	Fernald, E. M. '15	374	Fugh, P. C. '22-3 G	4
Easton, J. B. '91	141	Fernald, Evelyn I. '20	192	Fuller, Bradley '97	29
Eastwood, Harry '11	338	Ferree, C. E. '10	180, 192	Fuller, R. H. '11	448
Eaton, F. R. '02	138	Ferree, Mrs. C. E. (Gertrude Rand) '08	180, 225	Fulton, C. W. '09	227, 440, 448
Eberhardt, F. E. '04	491	Fetter, F. A. '92	181, 314	Fulton, D. F. '03	141
Ebersole, Chapman '16	86	Fielding, F. R. '15	314	Funnell, Bertha H. '22	196
Ebersole, M. R. '99-00 G	168, 447	Filbert, G. B. '12	414	Furlong, C. W. '02	144, 229, 312, 313, 505
Eckerson, H. I. '22	160	Filby, E. L. '17	122	Furst, F. W. '15	266

Gager, H. W. '19	400	Gray, Laura W. '19	42	Harrison, B. J. '20	110
Gale, W. M. '21	124	Gray, Ralph '21	100	Harrold, J. P. '93	80, 360
Gallagher, D. H. '21	218	Gray, W. D. '03	287	Hart, John '18	451
Gallman, W. J. '21	56	Green, E. B. '78	167	Hart, L. R. '16	8, 97, 135, 476
Gamble, D. L. '16	96	Green, G. V. '95	396	Hart, Linton '14	387
Gamble, Eleanor A. '98	371	Green, L. S. '22	428	Hartman, Zoe '09	107
Gannett, F. E. '98	167, 361, 456,	Green, P. E. '14	167	Hartnagel, Mrs. C. A. (Edith J. Munsell) '10	338
Gard, L. M. '13	167	Green, R. W. '14	68, 132	Hartwell, G. V. '09	390
Gardner, J. C. '22	352	Greenawalt, W. E. '87	107	Harvey, Julian '16	56, 374
Garman, S. C. '17	266	Greenberg, D. B. '14-5 G	134, 464	Harvey, Mrs. Julian (Mary E. Wright) '14	374
Garrett, M. B. '10	40	Greenberg, Mrs. D. B. (Marian Gerber) '19	134, 464	Haselton, W. J. '13	146
Gass, K. W. '12	289	Greenbie, Mrs. Sidney (Marjorie L. Barstow) '12	368	Hasselbeck, E. J. '19	182
Gastmeyer, R. W. '11	127	Greene, J. A. '96	138	Hasselfeldt, E. C. '97	371
Gaston, C. R. '96	7, 65, 146, 235, 287,	Greene, S. H. '22	32, 88, 184, 364,	Hastings, G. T. '98	194, 309, 384
Gately, L. B. '21	109, 172,	Greenwood, Richard '14	112	Hastings, Mrs. P. G. '03	129
Gates, Catherine M. '22	148	Gregory, Mrs. C. S. (Mabel M. Spring) '15	206	Hathaway, J. H. '17	122
Gates, G. D. '09	181	Griesedieck, A. F. '16	150	Hausman, L. A. '14	5, 8, 107, 144, 277, 435, 488
Gates, J. G. '17	375	Griffin, C. L. '20	230,	Hausman, Mrs. L. A. (Ethel Hinckley) '19	64
Gatslick, S. L. '11	264	Griffin, F. A. '20	400	Havens, W. L. '16	41
Gaty, T. E., Jr. '18	230	Griffith, Stanton '10	168	Hawkins, Alma H. '12	302
Gauger, W. H. '20	98,	Griffith, R. C. '19	110	Haydock, W. H. '20	303
Gauntlett, J. M. '05	168	Griffiths, G. W. '10	169	Hayes, B. A. '74	395
Gause, A. Leah '22	56,	Griffiths, J. H. '20-3 G	263	Hayes, C. R. '15	112
Gavett, L. W. '08	181	Grim, Mildred E.—See Swan, Mrs. Charles	421	Hayes, S. O. '12	395
Gavin, J. S. '15	494	Grinnell, L. G. '16	25,	Hayes, S. R. '18	395
Gay, H. B. '94	371	Griswold, A. S. '21	266,	Hayes, W. S. '18	268, 395, 400
Gebhard, J. C. '19	122, 147,	Griswold, D. W. '21	440	Hayford, J. F. '89	146, 193, 357
Geer, H. E. '01	112	Griswold, R. E. '16	30	Hayner, G. A. '22	364
Geer, W. C. '02	65, 66, 158, 164, 192, 212,	Griswold, Mrs. R. E. (Dorothy E. Griffith) '13	287, 303	Haynes, R. S. '99	160
	308,	Griswold, T. H. '14	158, 400	Hays, C. H., Jr. '22	440
Geertz, A. O. '22	56	Gronfline, J. J. '17	122, 160,	Hazlewood, Stuart '03	138
Geibel, V. B. '18	159	Grosler, L. H. '13	334	Hazzard, Gertrude C. '21	506
Gennet, C. W., Jr. '98	425	Gross, C. R. '15	41	Heartfield, M. K. '20	494
Genung, Elizabeth F. '11	414	Grossfeld, Louis '22	244	Heartfield, S. W. '19	12
Genung, Ina E. '91	117	Grossman, M. H. '14	160	Heath, Elfreda C. '20	451
Genung, N. H. '90	436	Grossman, Max '12	40	Heath, R. H. '13	91
George, Edward '75	328	Grotecloss, J. H. '84	396	Heath, R. P. '11	108
George, R. S. '01	473	Gubbs, L. E. '16	100,	Heath, W. R. '22	516
Gerbi, Mrs. H. W. (Ednah Doubleday) '03	108	Guenther, V. J. '07	56	Hebel, Irene E.—See Bundy, Mrs. H. P.	
Gerber, Marian—See Greenberg, Mrs. D. B.		Guilbert, R. T. '17	56	Hecht, G. J. '17	332, 345
Germer, L. H. '17	41	Guion, Imogene '22	100	Hedgcock, Elaine R. '20	184, 207
Germer, Mrs. L. H. (Ruth Woodard) '19	41	Gulick, C. W. '22	32, 112, 172,	See also Stevenson, Mrs. H. L.	
Germond, R. C. '09	146	Gulick, Mrs. C. W. (Olive M. Temple) '22	112	Heertje, Jeanette—See Moriarty, Mrs. J. C.	
Gerould, W. B. '21	196,	Gulick, L. R. '04	440	Heggen, A. G. '97	371
Gerow, Lillian F.—See McCook, Mrs. J. W.		Gulick, R. A. '12-4 G	436	Heidenheim, Rosalind '18	328
Gerwin, B. H. '20	399	Gurchot, Charles, Grad	308	Helps, A. J. R. '20	98, 172, 328
Gibb, Walton '09	169	Gurley, W. F. E. '77	144, 164, 181, 367, 395,	Hemmings, H. H. '17	450
Gibbons, Lois O. '20	54	Gusdorf, Moses '81	167	Hemstreet, R. E. '00	242, 372
Gibbs, R. D. '21	30, 439,	Gushee, Marion W.—See Gourley, Mrs. R. C.	164	Hench, J. L. '07	108
Gibson, G. E. '03	53	Gushing, H. G., Grad	308	Hendel, Julius '21	514
Gibson, Irene M. '18	438	Guthrie, E. S. '13	112	Henderson, A. H. '14	8
Gibson, W. A. '14	87	Gutwillig, W. S. '22	96	Henderson, E. H., Grad	163, 263
Giddings, E. B. '21	364			Henderson, E. M. '12	448
Giesler, H. Mildred '21	218			Henderson, L. F. '74	102
Gilbert, A. H. '09	65, 153, 194, 471,			Hendrick, H. H. '18	86
Gilbert, Mrs. A. H. (Katherine Everett) '12	144, 263, 462,			Hendry, R. W. '14	259
	471			Hendryx, H. Evelyn '20	87
Gilbert, E. M. '95	264	Haag, William '11	96	Hengerer, H. B. '21	148
Gilbert, R. M. '13	56	Hacker, T. W. '17	81	Henry, E. H. '97	138
Gilbert, Wells '93	28,	Hackett, Mrs. Francis (Signe Toksvig) '16	308	Henry, H. P. '05	102
Gillfillan, Freda J. '17	328	Hague, J. B. '11	289	Henry, Lewis '09	312
Gillicrist, W. A. '16	230	Hague, Mrs. J. B. (Ella Agard) '12	289	Hequembourg, E. G. '20	100
Gillespie, C. L. '03	134	Hahn, C. S. '13	313	Herbert, P. A. '21	42, 316, 488, 514
Gillette, Edwin '73	28	Haight, Elizabeth H. '09	82, 287, 357,	Hermann, C. E. '21	148
Gillette, K. G. '22	376	Haight, J. A. '79	302	Herrick, M. T. '21	83
Gillette, Paul '19	30	Haines, George '17	135	Herz, Monroe '19	32, 112
Gillette, Mrs. Paul (Anita Wolff) '20	30	Haines, Mrs. George (Helena J. Jenanyan) '18	135	Herzig, A. S. '21	316, 399
Gilmore, A. L. '08	244	Hale, R. S. '93	193	Heslop, P. L. '14	146, 278
Gilmore, J. W. '98	64	Hales, F. S. '16	387	Hetherington, L. M. '17	135
Gilmour, Madeline F. '20	340	Hall, Gertrude E. '97	121, 396	Hetherington, Mrs. L. M. (Marian F. Kennedy) '21	135
Giltner, Ward '06	508	Hall, Gladys M. '20	56, 364	Hettrick, E. F. '10	270
Girard, P. F. '19	44	Hall, L. N. '18	80,	Heuser, Mrs. G. F. (Mabel C. Bohall) '15	64
Given, J. L. '96	112	Hall, M. E. '19	351	Hewitt, C. E. '01	138
Glasson, W. H. '96	61, 83,	Hall, Mrs. M. E. (Edna L. Dean) '19	351	Hewitt, C. T. '08	84
Glover, J. I. '88	395	Hall, R. F. '12	278	Hewitt, G. F., Jr. '10	54, 146
Goff, E. Adelaide '22	136	Hallock, Hortense '22	376	Hewson, H. M. '05	194
See also Wyse, Mrs. R. W.		Halsey, Georgina E. '10	302	Heywood, F. C. '11	166
Goldberg, S. A. '14	252,	Halsey, Grant '03	138	Hickman, Emily '01	500
Goldberg, S. S. '14	230	Halstead, J. P. '08	440	Hicks, G. C., Jr. '90	476
Goldberg, Samuel '19	182	Hamburg, A. M. '16	86, 158,	Hieber, Dorothy B. '20	256
Golden, Arthur '16	316	Hamilton, C. F. '97	447	Hieber, Evelyn M. '18	256
Goldsmith, I. I. '03	229	Hamilton, E. A. '13	100	See also Schnee, Mrs. V. H.	
Goltz, Hilda L. '21	439	Hamilton, Martha L. '22-3 G	408	Hiett, S. J. '14	327
Good, H. G. '21-3 G	191	Hammer, Christine '16	135	Hileman, J. L. '22-3 G	163
Goodhue, E. W. '11-2 G	181,	Hammond, Girard '18	8, 184,	Hill, A. R. '95	289, 340
Goodman, Mrs. A. M. (Clara Browning) '12	121	Hammond, J. W. '20	375	Hill, B. M. '07	278
Goodrich, Mrs. H. G. (Grace B. Warner) '13	290	Hammond, Laurens '16	109,	Hill, Lockwood '09	136
Goodrich, L. R. '08	10	Handleman, H. C. '16	450	Hill, R. H. '16	41
Goodwillie, E. E. '10	66	Hanemann, H. A. '17	206	Hillas, J. R. '19	135
Gordon, E. A. '22	440	Hann, C. B. '22	100	Hillas, Mrs. J. R. (Dorothy W. Purdy) '18	107, 135
Gordon, H. N. '15	12, 56,	Hannah, Robert '22	512	Hillidge, M. Marie '20	110
Gordon, Ralph '22-3 G	245, 278,	Hanrahan, E. M., Jr. '15	86,	See also Bradley, Mrs. F. V. N.	
Gordon, William '99	436	Hanson, Bert '93	412	Hills, E. C. '92	107, 121, 153, 193, 194, 300, 309, 463
Goree, C. P., Jr. '13	121	Hanson, G. C. '08	54	Hilmer, O. E. '07	121
Gorman, N. A. '16	266,	Hapgood, W. H. '94	400	Himwich, H. E. '19	499
Gottsoffer, N. R. '22	292	Harada, Kyosuke '21-2 G	324	Hinchliff, Emerson '14	220
Gottschalk, L. R. '19	309, 336,	Hard, Florence E. '22	256	Hinchman, W. R. '18	364
Gould, N. J. '99	386	Harding, C. R. '10	78, 127,	Hine, W. R. B. '19	316, 364
Gourley, Mrs. R. C. (Marion W. Gushee) '16	510	Harding, H. C. '10	423	Hirshfeld, C. F. '05	323, 377
Gove, R. E. '20	514	Harding, J. P. '16	86,	Hiscock, G. S. '19	474
Graham, E. F. '13	109	Harding, S. B. '90-1 G	66, 83,	Hock, H. W. '17	388
Graham, Mrs. E. F. (Frances I. Mathews) '21	109	Harding, W. G. '17	86	Hodgkiss, Mrs. A. W. (Marian E. Irish) '20	504
Graham, S. A. '11	134	Hardinge, H. T. '16	436	Hoefler, Albert '16	136
Grannis, Harriet G. '22	232	Hardy, P. S. '16	375,	Hoefler, F. S. '22	44, 136, 516
Grant, J. D. '09	40	Harlow, Gertrude B.—See Clark, Mrs. G. H.	182	Hoening, L. J. '04	95, 146
Grant, L. B. '96	138	Harper, J. B. '20	109, 172,	Hoff, T. W. '21	280
Grant, R. D. '03	102	Harrington, A. W. '09	217	Hoffnagle, H. H. '17	399
Grantham, G. E. '20	230	Harrington, H. L. '22	136	Hohmann, J. T. '16	206
Granville, Grace M.—See McGranaghan, Mrs. E. B.		Harrington, H. R. '22	464	Holcomb, C. A. '18	147
Graton, L. C. '00	254	Harrington, N. S. '21	32	Holcomb, Mrs. C. A. (Edith A. Warren) '20	147
Gratz, L. O. '20-3 G	408	Harris, H. Z. '14	56,	Holcomb, C. H. '18	227
Graves, W. B. '21	30, 56,	Harris, J. A., Jr. '09	3,		
Gray, J. H. '17	42	Harris, J. P. '01	8, 61,		
		Harris, Julia '09	396-		
		Harris, Marjorie S. '21	496		
		Harris, Rebecca S. '13	146		

Holden, Mrs. W. S. (Laura B. Brown) '19	512	Jackson, G. A. '21	56	Kendall, Mrs. W. M. (Harriot A. Parsons) '19	399
Holmes, A. B. '11	84, 492	Jackson, G. P. '08	304	Kennedy, C. H. '12	121, 254
Holmes, E. B. '96	167	Jackson, Mrs. R. T. C. (Elizabeth M. Rhodes) '97	156	Kennedy, D. B., Jr. '20	98, 416
Holmes, Ella A. '98	241	Jackson, Sara T. '15	398	Kennedy, H. C. '18	42, 230
Holmes, G. D. '96	262	Jackson, T. M. '08	492	Kennedy, H. T. '21	98, 364
Holmes, Mrs. V. S. (Josephine V. Pinyon) '10	302	Jackson, W. E. '22	266	Kennedy, Mrs. H. T. (Helen D. Baker) '21	98
Holt, J. W. '08	508	Jacobs, Frances B. '22	160	Kennedy, J. C. '79	10
Homan, A. G. '15	182	Jacobs, M. R. '21	316	Kennedy, R. C. '21	87
Hooker, R. W. '21	352	Jacobson, A. A. '22	112	Kennedy-Fraser, David '13-14 G	40
Hopkins, E. F. '15	428	Jacobstein, Ellison '22	160	Kent, Mrs. A. W. (Juliet Crossett) '03	372
Horn, P. V. '21	98	Jahn, A. P. '18	44, 266	Kent, G. E. '10	508
Horton, E. K. '21	136	James, R. L. '12	136	Kent, O. B. '13	66, 179
Horton, H. D. '22	136	Jannotta, A. V. '17	339	Kent, P. J. '14	54, 160
Hotchkiss, W. E. '97	65	Jeffers, H. W. '98	500	Kent, R. S. '02	167, 386, 474
Hotson, C. P. '18	8, 375	Jeffords, C. F. '04	290	Kent, Rodolphus '16	86
Houck, H. F. '17	362	Jeffrey, W. W. '19	182	Kent, S. B. '11	425
Houck, J. E. '17	362	Jenks, E. E. '15	182	Kent, W. M. '98	491, 497
Houck, Mrs. J. E. (Ruth H. Smith) '16	98	Jenks, Mrs. E. E. (Dorothy Tarbell) '16	432	Kent, Winthrop '15	218
Houck, R. C. '21	29	Jenks, W. M. '19	54, 339, 189	Kephart, G. S. '17	160, 314
Hough, C. C. '17	314	Jenny, Julie R. '96	218	Kephart, H. S. '81-4 G	37, 144
Hough, F. W. '19	146	Jennings, G. J. '22	494	Kerby, R. T. '13	84
Hough, L. C. '14	471	Jennings, J. A. '18	167, 375, 208	Kerby, Mrs. R. T. (Regina Brunner) '15	84
House, E. M. '81	83, 164, 147	Jewett, D. W. '22	160, 170	Kerr, D. C. '12	54
Houston, H. K. '18	279	Jewett, R. W. '17	12	Kerr, E. C. '12	508
Houston, P. D. '15	400	Joffe, Sara J. '22	419	Kessel, M. H. '21	61
Hovey, E. A. '11	441	John, C. F. '22	159	Kessel, Mrs. M. H. (Quinta Cattell) Sp.	61
Howard, Clara Z. '14	471	Johnson, Bruce '18	96	Ketchum, D. A. '00	138
See also Turnbull, Mrs. Thomas, 3d		Johnson, C. P. '06	166	Keyes, H. F. '14	225
Howard, D. T. '16	119, 100	Johnson, C. P. '15	147	Kezer, C. A. '22	112
Howard, E. L. '19	191	Johnson, C. R. '13	340	Kibbe, H. C. '16	160
Howard, F. H. P. '03	25, 107, 100	Johnson, Carmen M. '22	100, 220, 292, 366	Kiehl, R. F. C. '02	447
Howard, L. O. '77	309	Johnson, E. B. '15	398	Kiggins, W. A., Jr. '21	280
Howe, C. B. '93	119	Johnson, Edith E. '07	194	Kilbourne, E. I. '17	266
Howe, G. M. '01	271	Johnson, F. P. '00	216	Kilbourne, Mrs. E. I. (Elizabeth Alward) '18	266
Howe, H. C. '93	12	Johnson, H. F. '06	208	Kilburn, L. A. '03	189
Howe, H. N. '04	141, 147	Johnson, H. F., Jr. '22	54	Kimball, H. J. '11	302
Howe, M. W. '16	220	Johnson, H. S. '11	463	Kincaid, Margaret '18	512
Howe, R. K. '19	450	Johnson, J. T., Jr. '09	447	Kindle, E. M. '96	384
Howe, R. W. '08	32	Johnson, Lillian W. '02	208	King, A. W. '07	100
Howe, W. C. '14	45	Johnson, Pickens '22	182	King, Carrie J.—See Voss, Mrs. C. L.	
Howell, C. J. '19	56	Johnson, R. M. '14	464	King, E. E. '11	308
Howell, G. B. '17	365, 230	Johnson, W. E. '18	256	King, E. W. '97	138
Howell, J. S. '12	372	Johnson, W. L. '18	54	King, R. P. '12	427
Howell, S. P. '17	165	Johnson, W. M. '15	440	King, T. F., Jr. '20	54
Hoves, H. F. '99	83, 138, 170	Johnston, Archibald '14	8, 440	King, W. G. '17	35
Hoves, H. L. '14	440	Johnston, Edgar '98	470	Kingsbury, J. A. '11	172
Howland, A. C. '93	170	Jones, A. Gladys	88	Kinne, B. W. '16	136
Howry, K. W. '18	440	See also Coupal, Mrs. E. T.		Kinney, Helen '22	136
Hoy, D. F., Jr. '22	438	Jones, B. P. '13	158	Kinney, Mrs. J. D. (Mary E. Smith) '22	30
Hoyt, D. G. '17	242	Jones, H. W., Jr. '17	182	Kinscherf, C. G. '14	400
Hoyt, F. W. '08	230	Jones, M. S. '10	227	Kinsman, E. F. '20	180
Hoyt, J. D. H. '20	12, 505	Jones, R. C. '16	220	Kinzev, B. Y. '18	98
Hoyt, Mary K. '20	255	Jones, R. F. '19	53, 158	Kinzev, Mrs. B. Y. (Gertrude S. Sampson) '19	98
Hoyt, R. E. '15	100	Jones, R. N. '17	266	Kircher, S. G. '18	29, 160
Hsiung, C. C. '21	388	Jones, R. V. '22	364	Kircher, Mrs. S. G. (Mildred F. Hills) '18	29
Hsueh, S. C. '21	372	Jones, S. C. '88	473	Kirk, R. R. '10	308
Hubbard, G. D. '05	28	Jones, T. R. '17	122	Kirk, W. A. '07	264
Hubbell, C. W. '07	189	Jones, T. S., Jr. '04	277, 395	Kirkland, J. B. '18	470
Hubbs, I. G. '91	206	Jones, W. M. '18	54, 438	Kirkland, L. C. '19	376, 470
Hubert, M. J. '13	304	Jones, W. R. '11	492	Kirkland, Mrs. L. C. (Esther E. Brewster) '21	376
Hudson, Harriet E. '22	136	Jordan, D. S. '72	5, 25, 83, 84, 107, 204, 228, 252, 262, 264, 288, 302, 308, 324, 336, 344, 357, 368, 488,	490	
Huff, Fleta W. '21	436	Jorgenson, G. E., Grad	164	Kirkpatrick, H. K. '14	492
Huffstot, L. F. '14	160	Josefson, Abraham '22	124, 160,	Kitchin, Gladys '19	266
Hugg, Ivalo B. '18	81	Joseph, T. F. '96	490	Kleberg, A. C. '14	374
Hughes, Adrian '12	510	Joyce, H. B. '12	427	Kleberg, Mrs. A. C. (Louise M. Ormsby) '15	374
Hughes, M. C. '17-8 G	510	Judd, S. G. '11	158	Klee, V. L. '16	109
Hughes, Mrs. M. C. (Rebecca Worster) '18	471	Judd, Wilma F. '21	44,	Klein, Mrs. L. R. (Margaret Bradley) '09	124, 340
Hughes, Mrs. R. E. (Helen C. Langdon) '19	350	Kaffenberger, K. G. '13	230	Klein, M. A. '15	112
Higgins, C. R. '11	65, 133, 134, 287,	Kahler, Herbert '22	30	Klein, Sadie '21	195
Hugo, F. M. '97	345	Kahler, Mrs. Herbert (Thera Emerson) '21	30	Klein, Mrs. William '99	138
Hulme, E. M. '02	239, 300, 350	Kaminsk, Edith—See Dicker, Mrs. E. E.	206	Kline, Emil '20	163
Hulse, S. C. '02	220, 510	Kanowitz, S. B. '07	400	Knapp, L. B. '22	184
Hume, K. W. '15	490	Karg, W. E. '20	98, 471	Knapp, Paul '17	242
Hummel, F. G. '15	147, 289	Karpinski, L. C. '01	25, 181, 252,	Knapp, Ralph '13	68, 70
Hungerford, J. C. '05	388	Karr, H. J. '18	109	Knapp, Walter '10	338
Hunn, Anna E. '12	304	Kast, F. E. '20	207	Knauss, E. S. '20	8
Hunt, H. G. '22	148, 390	Kaufman, Aaron '19	512	Knauss, Mrs. E. S. (Dorothy Pond) '18	8
Hunt, T. M. '12	376	Kaufman, G. L. '15	122	Knauss, J. O. '18	95, 119, 368
Hunter, F. T. '16	510	Kaufman, Samuel '19	375	Knauss, W. P. '21	417
Hunter, J. C. '20	268, 390	Kaufmann, V. R. '18	440	Kneeland, M. C. '13	96
Hunter, J. W. '16	316	Kaulfuss, H. P. '18	8	Knickerbacker, John '86	365
Huntington, A. H. '02	490	Kaulfuss, Mrs. H. P. (Dorothy M. Harris) '19	138	Knight, A. T. '12	169
Huntington, L. S. '19	490	Kaveney, Thomas '91	112	Knight, F. H. '16	206
Huntley, Mrs. W. A. (Sarah M. Wilson) '15	490	Kay, H. R. '22	304	Knight, H. H. '14	134
Hurlbert, R. B. '10	264, 504	Kay, S. G. '22	32, 124, 390	Knight, J. S. '18	86
Hutchinson, C. B. '15	316	Keady, H. F. '21	98	Knight, Lucile E. '22	64, 100
Hutchinson, Mrs. E. J. (Frances L. Griswold) '22	268	Keane, Laura Z. '21	68	Knight, N. W. '21-2 G	388
Hutchison, C. B. '13	77	Keating, T. F., Jr. '15	400	Knighton, W. S. '20	279
Hutton, W. H. H., Jr. '91	10	Keeler, C. R. '21	244	Knipping, J. R. '10	225, 252, 462
Hyde, S. N. '21	439	Keeney, R. M. '07	304	Knott, Mrs. J. E. (Deborah P. Cummings) '21	88, 400
Hyde, W. W. '93	66, 144, 225, 252, 288, 368,	Kehl, R. J. '12	390	Knowlton, D. C. '98	239, 252, 300
Hynds, H. D. '12	32	Keller, A. W. '14	508	Knowlton, F. L. '18	122
Iglehart, J. A. W. '14	86	Kellerman, K. F. '00	277	Knowlton, H. E. '20	83
Ihlder, John '00	83	Kelley, Mrs. Florence '82	65, 180, 452	Knox, H. W. '94	386
Iloff, C. C. '16	494	Kelley, H. K. '21	110,	Knox, Helen M. '97	371
Imbrie, W. M., Jr. '04	400	Kelley, Mrs. Irvin (May L. Morris) '17	290	Knox, Leila C. '18	375
Ingham, K. W. '71	262	Kelley, Louise '20	65	Koch, J. L. '16	206
Ingraham, M. H. '17	220	Kellogg, W. V. '93	138	Koller, J. P. '12	220
Insull, William '16	97	Kellogg, Mrs. D. M. (Margaret Ashlin) '14	278	Koller, L. R. '17	100, 351
Irish, E. J. '13	162	Kellogg, R. J. '91	153	Kraft, G. L. '15	169
Irish, H. E. '16	450	Kellogg, R. W. '12	21, 221, 329, 429, 441,	Kraker, J. L. '12	278
Irish, Ruth F. '22	124	Kellogg, V. L. '91-2 G	83, 107, 119, 144, 180,	Kramar, D. G. '15	244
Irish, S. R. '18	54, 220, 303	191, 193, 228, 249, 308, 335, 336, 345,	462	Kratz, G. D. '12	508
Irish, W. E. '12	107, 164, 194, 357, 488	Kellor, Frances A. '97	462	Krech, K. G. '21	328
Irvine, Frank '80	488	Kelly, Mrs. C. A. (Caroline Leach) '19	416	Kremer, Ward '13	387
Jablons, Benjamin '08	150	Kelly, E. J. '09	244	Kremp, Felix '15	352
Jackson, C. R. '22	328	Kemmerer, E. W. '03	132, 152,	Krentz, Edna J. '22	218
Jackson, F. E. '00	491	Kendall, Hayward '00	386	Kretschmer, Marguerite E. '22-3 G	163
		Kendall, W. M. '19	288, 399	Kreuzer, W. C. '17	124
				Kruse, W. O. '12	182
				Kuehnert, Lucy E. '22	218
				Kuhlke, G. O. '14	96, 196

Kuhn, G. H. '21	220	Little, J. W. '13	29	McKelvey, Margaret J. '22	163
Kuhn, J. J. '98	91, 168,	Little, W. T. '12	8, 32,	McKendrick, Leslie '12	440
Kuntz, W. W. '97	138	Liu, C. S. '22	476	McKenna, J. A. '14	474
Kurz, E. W. '17	44,	Livingston, George '13-4 G	290	Mackenzie, D. A. '17	400
Kushke, J. L. '09	28	Livingston, Graham '20	428	MacKenzie, Hugh '16	362
Kwei, M. K. '22	244	Lobdell, Mrs. A. T. (Elizabeth Rowlee) '17	506	McKinstry, R. W. '18	98
Lackmann, Luella I. '19	29, 129,	Lobdell, Ruth B.—See Niles, Mrs. C. E.		McKnight, G. H. '92 238, 302, 360, 435, 444,	462
Ladd, E. A. '19	42, 244,	Lockwood, A. E. '12	84, 280,	Maclay, D. E. '17	97
Ladd, Tallman '21	44	Lockwood, H. C. '12	84	MacMannis, T. E. '22	112
Laidlaw, J. H. '16	97	Lodge, L. V. '18	438	McMillan, Catherine E. '21	12
Lain, Marion A. '12	302	Loede, F. W., Jr. '19	512	McMillan, Marion '22	88
See also Smith, Mrs. R. K.		Loew, E. A. '02	395	McMillan, W. B. '22	136
Laird, A. G. '91	95, 225, 252,	See also Lowe, E. A.		McMurtrie, Mrs. E. L. (Geraldine Sprague)	
Laird, W. P. '89	284,	Lomax, C. S. '91	112,	'20	123
Lakin, A. H. '22	56	Long, G. S., Jr. '19	494	McNamara, J. A. '04	168
Lally, R. R. '08	229	Long, T. S. '15	68	McNaught, Mrs. John (Margaret E. Shallen-	
Lamb, H. R. '16	230	Longacre, F. V. '97	141	berger) '00	121
Lamberton, A. M. '08	96	Longwell, H. E., Jr. '16	122	McNear, G. P., Jr. '13	362
Lamont, J. D. '14	244	Longwell, J. S. '10	8,	McNeill, M. R. '11	40
Lamoreux, L. A. '17	97	Lord, Russell '19	134	Macnoe, Georg '13	328
Lamoreux, V. B. '20	87	Lorenzen, L. G. '16	64	Macon, W. W. '98	98
Lampman, Mrs. W. W. (Geneva M. Mills) '16	266	See also Clark, L. G.		McRostie, G. P. '18	86
Land, G. A. '13	146	Lounsbery, D. E. '19	375	McSparran, Dorothy '18	44,
Land, Mrs. G. A. (Erma Lindsay) '11	146	Lounsberry, Clarence '08	121,	McSparran, Ruth '20	44,
Landfield, J. B. '94	119	Loveland, Clara N. '22	56, 304,	McSparran, C. R. '04	87
Landmesser, W. R. '16	268	Lowe, E. A. '02	508	McVean, A. F. '20	508
Lang, F. R. '21	439	Luce, H. P. '11	12	McVetty, P. G. '13	290
Lang, W. J. '12	362	Luce, L. E. '19	218	Macy, Nelson '94	138
Langdon, Helen C.—See Hughes, Mrs. R. E.		Luckstone, H. C. '19	122	Macy, Paul '15	327
Langdon, Ida '12	332	Lufkin, H. M. '20	12,	Madigan, F. T. '16	100
Langdon, Jervis '97	332	Lukens, A. L. '15	278	Maerker, T. S. '14	492
Langdon, W. C. '92	239	Lum, B. A. '13	255	Magee, Christopher '15	56
Langsdorf, A. S. '01	158	Lumsden, D. V. '20	136	Magoun, J. W. '12	124
Langsdorf, Mrs. A. S. (Elsie H. Hirsch) '03 '79,	386	Lumsden, Mrs. D. V. (Florence M. Dill) '20	136	Mahl, William '21	230,
Lardner, J. F., Jr. '14	97,	Lundgren, W. E. '14	194	Mahl, Mrs. William (Placida Powers) '22	230
Large, E. W. '22	110	Luning, H. H. '19	351	Mahon, W. F., Jr. '22	138
Larkin, Mrs. C. C. (Isabel Cuervo) '21	218	Lunt, A. D. '92	28	Mahoney, J. J. '94	158
Lasher, R. S. '14	162,	Luscher, Verena L. '16	41	Major, H. F. '06	324
Lathrop, F. B. '13	298	Lyman, R. R. '03	254	Mallan, D. H. '17	220
Lathrop, Frances A. '20	218	Lynah, James '05	96,	Mallery, C. S. '89	440
Lathrop, Mary A. '96	490	Lynahan, Gertrude M. '22	100	Mallery, H. L. '15	100,
Lattimore, Melva M. '17	494	Lynaugh, W. F. '11	448	Mallery, W. T. '21	42,
Lattin, J. D. B. '11	387	Lynch, R. A. '22	232	Mallery, B. C. '21	148
Lau, L. N. '19	244, 292,	Lyon, H. H. '08	160, 227,	Mallory, H. R. '15	182
Lau, Rose H. H. '22	44,	Lyon, John '83	168	Mallory, P. H. '04	40
Laub, Hermann, Jr. '13	427	Lyon, Newell '97	463,	Mallone, E. L. '17	400
Laubengayer, A. W. '21	242	Lytle, L. R. '16	255	Mann, Kristine '13	374
Laubie, T. F. '07	277,	Maas, C. L. '14	160,	Manning, L. S. '17	32,
Lauter, K. C. '20	428	McAdam, J. V. '00	138	Manson, W. R. '13	278
Law, B. W. '74	96,	MacArthur, E. G. '11	317	Mantell, F. A. '06	271
LaWare, J. H. '19	135	MacArthur, Mildred S.—See Van Voast, Mrs.		Manville, W. W. '05	492
Lawrence, J. H. '09	78, 273,	R. A.		Mapes, H. M. '16	160
Lawrence, N. S. '04	361	Macartney, H. B. '16	428	Marquette, Blecker '15	252
Lawrence, V. S., Jr. '22	56,	McBride, Mrs. J. L. (Ethel Hamilton) '08	376	Marsh, C. R. '07	100, 181,
Lawson, A. N. '21	4	McBrier, F. B. '95	350	Marsh, C. W. '94	216
Lax, Joseph '15	440	McCabe, Anna E. '21	266	Marsh, D. E. '80	327
Lazo, Antonio '07	390	McCallum, C. R. '18	170	Marshall, A. W. '21	304
Lazo, Mario '16	290	McCann, W. S. '15	290	Marshall, C. C. '11	227
Leach, Caroline—See Kelly, Mrs. C. A.		MacCarthy, G. R. '21	194	Marshall, D. E. '22	124,
Leary, Emma B.—See Behan, Mrs. W. A.		MacCarthy Gerald '97-8 G.	138	Marston, Anson '89	262
Leary, Helen N. '22	232	MacCarthy, R. H. '20	12	Marston, S. B. '07	162
Leatherman, Marian '07	40,	MacCarthy, W. J. '14	510	Martin, Mrs. C. A. (Gertrude Shorb) '00	447
Leathers, A. I. '16	65	McCarthy, Ralph '96	167	Martin, Caldwell '06	304
Lechler, A. C. '21	44	MacCaughy, Vaughan '08	492	Martin, Donnis '17	95
Lee, C. H. '89	386	McClelland, R. A. '21	266	Martin, Elma G. '18	362
Lee, F. R. '03	474	McClure, J. H. '19	98	Martin, F. M. '00	138
Lee, W. F. '06	25, 424,	McConnel, Murray '17	464	Martin, Gladys '17	95
Lect, Phedora F. '22	112	McConnel, Mrs. Murray (Dorothy C. Street)		Martin, H. G. '15	400
Lefingwell, W. M. '18	451	'17	464	Martin, J. G. '10	289
Lefkowitz, B. H. '20	136	McCook, Mrs. J. W. (Lilian F. Gerow) '21	280	Martin, J. W. '18	452
Lefsbach, H. G. '15	122,	McCormick, F. H. '10	425	Martin, Lawrence '04	66,
Leib, E. C. '15	270	McCormick, J. J. D. '13	166	Martin, Mabel F. '19-22 G.	64
Leiby, R. W. '15	270	McCoy, Mrs. W. C. (Katharine R. Bell) '17	122	Martin, Martha E. '21	136,
Leighton, J. A. '94	143, 249, 345, 396, 462,	McCreary, E. A. '00	350	Martin, W. E. '20	10
Leinbach, H. M. '21	208	McCune, J. E. '18	428	Martinez, Frank '06	10
Leinroth, J. F. '12	40	McCutcheon, K. C. '15	146	Marvin, Gertrude A.—See Woodruff, Mrs.	
Lent, C. H. '11	400	McDermott, G. R., Jr. '05	119, 134,	A. A.	
Lentz, A. L. '19	290	McDermott, G. R. '15	510	Marx, C. D. '78	252, 344,
Leonard, Anne '19	98	McDermott, T. C. '19	388	Marx, G. H. '93	252
Leonard, H. K. '18	290	McDermott, Mrs. T. C. (Anne H. Morrow)		Mashek, V. F. '89	216
Leonard, L. C. '22	352	'17	388,	Mason, H. M., Jr. '08	304
Leonhardt, Anna M. '20	87	Macdonald, D. B. '13	507	Mason, J. J. '13	191
Leorch, Cornelia E. '22	124, 159,	McDonald, Stewart '99	100	Mason, Lowell '14	96,
Lesh, P. E. '06	91	McDonell, F. W. '19	474	Mason, Norman '07	390
Letsche, J. H., Jr. '12	364	McDonell, H. A. '18	29	Masters, C. L. '14	134
Levine, Louis '11	84	Mace, W. H. '90-1 G	29	Mathers, G. A. '09	436
Levinson, Mrs. D. D. (Violet C. Steiner) '21	12	McElfresh, Mrs. Gertrude E. '09	384	Mathews, Frances I.—See Graham, Mrs. E. F.	
Lewars, Mrs. H. S. (Elsie Singmaster) '02 65,	164, 302, 345, 384, 461,	McElfresh, J. L. '18	158	Matson, Flays '14	464
	504	McElwain, Mary B. '09	227	Matson, R. M. '21	32,
Lewis, B. F. '21	340	McFadden, T. J. '21	95,	Matthews, J. E. '17	328
Lewis, J. H. '03	138	McFaddin, H. D. '94	304	Matthews, P. D. '18	109
Lewis, J. M. '08	66	McGavock, G. P. '22	456	Matthiessen, R. P. '18	136
Lewis, R. D., Grad.	163	McGee, W. V. '07	112	Mattice, Cordelia '14	109
Lewis, Roger '95	32,	MacGillivray, A. D. '00	448	Matthai, A. D. '10	448
Liang, C. Y. '22-3 G	343	McGranaghan, E. B. '18	488	Mauer, J. C. '19	304
Lichtenstein, B. S. '18	86	McGranaghan, Mrs. E. B. (Grace M. Gran-	135	Maurry, Richmond '21	148
Liddle, Anna F., Grad.	164	ville) '19	135	Maxfield, C. D. '12	56,
Liddle, A. W. '20	399	McGrath, Francis '20	30	Maxon, P. J. '13	40
Liddle, Alda E. '22	208	McGraw, T. H., Jr. '99	386	Maxson, L. M. '18-9 G	158,
Lifschitz, Charles '22	196	McGuire, P. S. '04	264	Mayer, A. K. '17	255
Lincoln, H. A. '11	8	McGuire, Mrs. P. S. (Edith G. Chesebrough)		Mayer, Mrs. A. K. (Gertrude N. Seward) '19	255
Lindorff, T. J. '08	10,	'05	264	Mayer, Clyde '22	220,
Lines, S. C. '98	160	MacHarg, J. B. '93	61	Mayer, J. D. '22	44
Link, O. J. '18	451	McHugh, A. G. '14	464	Mayer, W. L. '18	158
Linn, C. V. '22	136	McIlvaine, J. H. '14	464	Maynard, H. W. '07	362
Linnewerth, E. J. '22	352	McInerney, M. L. '16	136	Maynard, Mrs. R. A. (Mila F. Tupper) '89	412
Lins, E. W. '20	352	Mack, F. A. J. '12	314	Maynard, W. A. '96	138
Lipman, J. G. '00	5, 164, 165, 168, 192,	Mack, Lucy L.—See Sturges, Mrs. F. A.	165	Mead, L. J. '16	182
	228, 241, 361, 463,	McKay, A. W. '08	448	Meade, R. G. '17	390
	505	McKellar, Gordon '20	448	Meagher, Mrs. R. E. (Florence E. Coupe) '19	242
Lipsky, M. D. '22	88,	McKellar, J. M. '05	304	Meal, W. G. '22	232
Little, Bascom '01	272,	McKellar, J. W. B. '18	398	Meaney, A. D. '16	390
Little, C. W. '20	12		512	Medlong, F. W. '18	170
Little, H. F. '22	232				

Meiklejohn, Alexander '97	107, 119, 308, 336, 447, 488	Morgan, Mary J. '21	110	O'Brien, G. P. '16	398
Meissner, H. G. '17	510	Morgan, O. S. '09	134	O'Brien, G. W. '90	189
Meissner, J. A. '18	29, 270	Moriarty, Mrs. J. C. (Jeanette Heertje) '19	135	O'Brien, J. C. '10	398
Mellen, A. W., Jr. '17	390	Morisuye, M. M. '21-3 G	408	O'Brien, J. E. '17	167
Melotte, Julia '92	473	Morris, C. V. '17	340	O'Brien, W. C. '21	88
Meltzer, M. C., Jr. '17	170, 351	Morris, Grace E. '22	124	Ochtman, Leonard, Jr. '15	400
Merrill, G. F. '01	108	Morris, H. G. '18	86	Odell, Ruby M. '21	110
Merrill, D. B. '12	362	Morris, May L.—See Kelley, Mrs. Irvin		O'Donnell, F. J. '22	196
Merrill, F. B. '18	158, 314	Morris, R. P. '19	110	Ohmer, J. F., Jr. '13	40
Merrill, H. A. '22	352	Morris, R. T. '80	84, 302, 350	Oldham, G. A. '02	121
Merritt, Sara R. '22	160, 280	Morrison, H. W. '15	510	Olds, E. G. '18	122
Merry, W. L. '16	109	Morrison, Mrs. H. W. (Eugene F. Webber) '15	510	Olds, Mrs. E. G. (Marion M. Knowles) '20	122
Merz, H. O. '22	124, 160	Morrow, L. W. W. '11	84	Olin, S. T. '21	439
Meseroll, W. B. '19	376	Morrow, Margaret W.—See Pope, Mrs. J. A.		Oliphant, D. C. '11	112
Mesick, B. S., Jr. '22	400	Morse, D. P., Jr. '15	41	Oliver, C. G. '92	181
Metzger, H. A. '21	232	Mors, D. F. '11	352	O'Malley, James '01	244
Metzger, H. M. '16	56	Mosier, Mildred A. '11	29	O'Neill, James '71	262
Michael, Grace V.—See Northrop, Mrs. P. A.		Mothershead, O. M. '00	386	O'Neill, M. Alice '22	159
Michener, J. H. '16	390	Mott, J. R. '88	212, 257	Orme, C. D. '17	170, 270
Micou, B. H. '16	109	Mott, W. E. '95-6 G	228	Orr, R. C. '22	112
Middleditch, Livingston, Jr. '16	12	Mott-Smith, Stanley '20	242	Orvis, W. D. '06	435
Middleton, C. W. '16	147	Motycka, Joseph '22	304	Osborn, Mrs. L. M. (Agnes Diel) '19	196
Midgley, F. W. '98	176	Moulthrop, R. R. '14	255	Osborn, Lois '16	221
Midgley, Thomas, Jr. '11	184, 327	Moulthrop, Mrs. R. R. (Genevieve R. Moulton) '13	255	Osborn, Mrs. R. C. (Agda T. Swenson) '20	182
Miffin, Adelaide M. '16	375	Moyer, F. E. '96	361, 436	Osborne, Edith M. '10	372
Miles, A. G. '97	181	Mudge, S. W. '13	86	Osborne, J. L. '13	464
Miles, G. S. '17	271	Muench, Hugo, Jr. '15	68, 230, 314	O'Shea, M. V. '92	138, 193, 241, 308, 309, 395, 447
Millard, Hugh '16	41	Muenscher, W. C. '21	83, 476	Ostrander, P. D. '20	160, 496
Miller, D. C. '12	492	Muldoon, W. E. '13	193, 488	Ostrander, R. B. '12	29
Miller, F. H. '16	314	Müller, Gladys M. '17	206	Ostrow, E. M. '15	398
Miller, H. E. '22	244, 400	Muller, Mildred '20	98	Otis, Alexander '97	193, 264
Miller, H. G. '17	364	Mumper, C. H. '21	230	Ott, W. S. '12	428
Miller, J. H. '12	398	Mundt, Bernice W. '22	400	Ottaway, L. L. '09	327
Miller, J. S. '07	138	Munn, H. T. '13	32, 134, 220, 278	Ottley, Alice M. '04	372
Miller, John '12	398	Munns, J. J. '14	182, 290	Otto, H. S. '07	181, 302
Miller, Laura '16	427	Munroe, D. G. '12	217	Ourand, W. R. '09	54
Miller, Mary A. '21	218	Munsell, Edith J.—See Hartnagel, Mrs. C. A.		Overman, O. R. '17	375
Miller, P. P. '18	122	Munsick, George '21	56	Overton, Paul '00	162
Miller, Mrs. P. P. (Sara E. Speer) '21	122	Muntz, W. E. '21	44	Overton, W. L. '22	196, 464
Miller, W. L. '19	159	Murad, Mrs. M. M. (Jennie G. Etkowitz) '21	242, 280, 440	Owen, C. H. '18	163, 279
Miller, W. S. '21	452	Murdoch, R. L. '16	398	Owen, R. L. '20	340
Milligan, L. H. '21-3 G	163, 343	Murphy, Gleeson '05	206	Owens, Mark '18	266
Milliman, R. L. '19	100, 196	Murphy, Helen E. '17	12, 464	Owens, R. S. '08	216
Milliman, T. E. '12	4	Murray, C. B. '13	398	Packard, S. A. '21	514
Mills, A. K. '22	266	Murray, C. E., Jr. '14	374	Packard, Warren '14	416
Mills, Geneva M.—See Lampman, Mrs. W. W.		Murray, Elsie '04	344	Paddon, W. W. '21	44, 340, 400
Mills, Harriet M. '79	189	Murray, W. C. '21	514	Page, B. S. '13	280
Mills, W. D. '22-3 G	340	Murray, W. H. G. '16	206	Page, C. D. '73	180
Milmoe, Margaret D. P. '19	348	Murrill, W. A. '00	361	Page, J. R. '20	42
Milmoe, Mrs. P. F. (Margaret E. Mooney) '86	348	Mutchler, J. P. '22	428	Palmer, Helen E. '22	160
Milmo, Wheeler '17	348	Myers, B. D. '07	66, 158	Palmer, L. R. '97	440
Minor, T. W. '89	371	Myers, Edgar '17	68	Pan, C. H. '21	10
Mims, Edwin '00	103, 194, 207	Nadherny, R. J. '22	428	Pancoast, R. T. '22	428, 514
Minasian, G. T. '19	340	Nagle, J. C. '93	181, 254	Panton, H. D. '14	327
Miner, E. D. '21	30, 340	Nakamoto, Goichi '17	12	Papish, Jacob '21	212
Minshall, Robert '17	390	Nankivell, F. J. '18	339	Parbury, C. Marjorie '21	44
Minton, M. M., Jr. '17	96, 134	Napier, Frances E. '21	172, 440	Park, J. B. '21	123
Mintz, L. M. '11	361	Narwood, A. H. '20	10	Parker, G. E. '14	122, 374
Mirick, A. S. '00	109	Nathan, G. J. '04	288, 487	Parker, J. W. '08	25, 91
Miron, Adolph '18	28	Neal Josephine B. '10	372	Parker, R. C. '17	32, 399
Miskella, W. J. '05	7	Neale, W. W. '21	160	Parkhurst, R. W. '13	146, 350
Mitchell, J. B. '95	264	Neill, E. E. '19	464	Parrott, Martha T. '22	218
Mitchell, L. A. '02	290	Nelson, H. C. '93	110, 121	Parshall, C. H. '89	181
Mitchell, Pauline '19	160	Netzorg, C. S. '05	474	Parsons, J. A. '90	424
Mitchell, R. A. '21	23, 160	Nevins, T. D. '12	508	Parsons, R. C. '14	206
Mix, C. M. '98	425	Newberry, A. C. '12	194	Patch, R. B. '19	98, 280, 400
Moffat, Mrs. G. N. (Agnes N. Hall) '21	256, 217	Newberry, A. W. '05	96	Fate, C. O. '00	68
Moffatt, James '14	86	Newbold, T. T. '14	264	Patten, H. J. '84	241, 400
Moffitt, R. C. '18	32, 44	Newcomb, E. W. '15	182	Patterson, S. G. '09	153
Moffitt, T. E. '20	271	Newcomer, A. G. '88	252	Patterson, Wallace '00	508
Moffitt, W. F. '14	316	Newell, W. T. '15	56	Pattison, E. H. '19	244
Moir, W. W. G. '18	158	Newman, C. H. '13	365	Patton, Mabel '19	192
Moll, T. J. '96	42	Newman, F. R. '12	242	Payne, E. D. '07	396
Mollenberg, H. J. '19	8, 195, 277, 375	Newman, Mrs. F. R. (Ruby P. Ames) '13	242	Pearson, E. J. '83	278
Molther, F. R. '17	189	Newman, K. C. '10	492	Pearson, J. C. '03	241
Mone, E. J. '96	362	Newman, Samuel '16	316	Pearson, R. A. '94	78, 241
Monk, P. S. '10	500	Newton, N. T. '19	54, 512	Pease, G. N. '04	386
Monnett, V. E. '22	193, 372	Newton, S. M. '22	32, 112, 136, 266	Peck, C. G. '22	112
Monroe, James '09	159	Neyhart, Lulu I. '09	160	Peck, D. F. '20	439
Monroe, Olive M. '20	390	Niccolls, Mrs. Olga '81	371	Peck, P. S. '08	141
Monroe, Parker '17	88	Nichols, F. A. '13	227, 313	Peer, A. J. '21	136, 328
Monroe, R. M. '22	138	Nichols, E. F. '93	191	Pegau, A. A. Grad	163, 408
Monroe, W. S. '90	112	Nichols, L. I. '18	98	Penfield, W. E. '18	268, 362
Montague, A. S. '15	516	Nichols, R. P. '06	216	Penrod, E. B., Grad	163
Montemayor, M. R. '22	375	Nightingale, D. J. '18	390	Pentland, H. B. '19	438, 476
Moody, R. E. '18	254	Niles, Mrs. C. E. (Ruth B. Lobdell) '19	266	Pepper, Benjamin '18	438
Moody, R. M. '05	338	Nixon, G. R. '12	374	Perley, J. J. '18	86, 376, 510
Moors, J. H. '07	362	Noble, L. E. '21	148	Perlzweig, J. J.—See Perley, J. J.	
Moon, Charles '13-5 G	191, 191	Nolan, T. J. '15	169	Perregaux, E. A. '22	220
Moore, C. L. E. '04	470	Nolker, H. W. '15	150	Perrine, L. L. '00	54, 241
Moore, C. S. '98	141	Norris, E. R. '13	376	Perry, A. F., Jr. '16	109, 375
Moore, E. J. '99	138, 191	Norris, Mrs. L. C. (Anna L. Wagenschuetz) '97	473, 491	Perry, F. R. '16	192
Moore, Emmeline '06	239	North, H. D. '07	35, 131, 302, 337	Perry, H. C. S. '18	416
Moore, H. B. '97	29	Northrop, Mrs. P. A. (Grace V. Michael) '22	266	Perry, Orval, Grad	263
Moore, H. C. '15	29	Northrup, Ruth W. '21	136, 452	Perry, R. A. '18	290
Moore, Mrs. H. C. (Cornelia F. Kephart) '10	29	Northrup, Olive E. '22	56	Persons, J. W. '03	91
Moore, H. C. '18	464	Norwood, J. N. '15	423	Peters, H. W. '14	290
Moore, H. H. '19	220	Noves, John '19	147, 388	Peterson, J. A. '21	328
Moore, J. H. '16	303	Noves, G. W. '92	308, 487	Pettis, G. R. '01	345
Moore, Mrs. J. H. (Madeline Berls) '19	303	Noves, Jansen '20	390	Phalen, Mrs. D. L. (Florence M. Rice) '16	290
Moore, J. M. '21	280	Nugent, A. E. '21	266	Phelan, E. W. '21	12
Moore, James '19	244	Nunez, V. E. '10	217	Phillipson, R. A. '19	375
Moore, Mary E. '20	54	Nunez, Mrs. V. E. (Edith P. Roberts) '12	217	Phillips, Cushing '17	122, 421
See also Shackelton, Mrs. H. E.		Nye, H. B. '12	134	Phillips, H. A. '19	462
Moore, R. J. '16	86	Nyswander, R. E., Jr. '08	239	Phillips, J. Anna—See Duncan, Mrs. C. E.	
Moore, R. Y. '15	440	Oates, F. R. '10	206	Phillips, J. M. '14	244, 452
Moore, W. A. '09	432	Obre, A. L. '15	44	Phillips, R. C. '20	42
Moore-Smith, J. Jeannette '18	12			Phillips, R. F. '18	10, 256
Moot, E. N. '22	440			Phillips, V. B. '15	35
More, J. E. '71	262				
Morgan, Ann H. '08	84, 191, 386				
Morgan, Godfrey, Jr. '22	110				

Phillips, W. H. '12	100	Raymond, Lucia B. '19	351	Roper, Mrs. F. A. (Sarah Barclay) '15	81, 160
Phisterer, F. W. '95	38, 158, 494	Raynolds, Harold '18	158, 218	Roraback, Mildred R.—See Raup, Mrs. H. M.	
Phraner, W. W. '16	474, 364	Raynor, F. K. '07	160	Rorty, M. C. '96	277
Pick, S. M. '22	32, 122	Raynor, L. P. '17	387	Rose, G. S. '04	141
Pierce, F. A. '14	40	Rea, G. P. '15	400	Rosentfeld, J. R. '15	339
Pierce, H. J. '07	304	Rea, J. L. '07	372	Rosenthal, Florence A. '15	393
Pierson, L. E. '16	38	Reader, C. C. '03	227	Rosenwald, L. J. '12	376
Pietsch, W. G. '96	25, 66, 107, 384, 395	Reader, C. H. '15	44	Rosewater, C. C. '94	371
Pillsbury, W. B. '96	25, 66, 107, 384, 395	Reck, W. M. '14	54, 451	Ross, E. D. '12	368
Ping, Chih '13	83	Recknagel, John '22	451	Ross, Mrs. R. H. (Dorothy Ashley) '18	360
Pinney, E. M. '14	206	Reed, D. A. '98	40, 134, 414	Rosseau, L. B. '22	112, 364, 496
Pioso, R. L. '20	452	Reed, H. P. '09	419	Roth, E. D. '22	109, 172, 316
Pirnie, N. R. '21	100	Reed, W. E. '89	396	Roth, P. K. '16	367
Place, A. H. '94	390	Rees, L. duB. '13	100	Roth, Rodolfo '06	474
Place, W. F. '18	189, 256	Reeve, R. T. '20	390	Roth, W. R. '15	41
Plass, E. L. '20	189, 256	Reeves, D. H. '13	40	Rothmaier, Oswald '12	244, 398
Plass, Mrs. E. L. (Louise M. Hamburger) '19	221, 256	Rehm, J. H. '20	476	Rothschild, K. V. '12	8
Platt, A. B. '22	360	Reibel, P. J. '20	400	Rotunda, D. P. '18	86, 182
Platt, C. C. '90	375	Reichert, R. C. '22	12, 196, 408	Rouse, W. E. '13	100
Platt, C. C. '01	464	Reid, A. C., Grad.	164, 304	Rouse, Silence '20	506
Platt, Esther M. '22	218, 505	Reid, Zella J. '22	232	Rowley, H. E. '97	32, 229, 340
Poate, E. M. '06	314	Reifschneider, F. E. '22	42	Royce, Elisabeth H. '22	148
Pohl, R. K. '16	123	Reimer, F. H. '17	474	Royce, Louise I. '21	110, 280, 451
Polack, Waldemar '21	435	Reisner, J. H. '13	12	Rubin, A. J. '22	65, 112
Pollak, J. A. '07	207	Reiter, W. A. '10	184	Ruckmich, C. A. '13	65, 192
Pollard, G. F. R. '20	393	Reith, Marie '20	438	Rude, Mrs. D. W. (Margaret A. Remsen) '21	124
Pollock, Lewette B. '14	61, 371	Reitzes, M. L. '18	447	Rugg, W. S. '92	53
Pond, Dorothy—See Knauss, Mrs. E. S.		Remsen, C. C. '01	29	Ruggles, A. G. '01	191
Pond, H. O. '96	167	Remsen, Margaret A.—See Rude, Mrs. D. W.		Ruhe, C. E. '15	124, 244
Pond, W. F. '05	121	Renaud, A. E., Jr. '14	266	Ruoff, F. L. '18	451
Pope, C. J. '10	121	Renne, Norman '15	476	Russell, C. A. '16	41, 169
Pope, Mrs. C. J. (Lida Irvine) '12	121	Reuther, B. O. '20	172, 476	Russell, J. E. '87	64, 165, 264, 277, 302, 309, 396, 435
Pope, J. A. '20	123, 184	Rex, C. P. '13	12	Russell, S. A. '12	390
Pope, Mrs. J. A. (Margaret W. Morrow) '21	123, 376	Reyes, H. B. '18	218, 474	Russell, W. F. '10	242, 338
Popham, W. D. '22	440	Reynolds, H. B. '11	194, 244	Russell, Witmar '10	121
Porter, George, Jr. '97	40	Reynolds, M. W. '18	163	Rutan, E. J. '19	218
Porter, L. L. '12	464	Rhodes, S. A. '21	166	Rutherford, E. R. '22	208
Porter, Mary P.—See Durham, Mrs. G. E.		Rice, E. A. '04	146	Rutzler, J. E. '98	138
Post, A. W. '22	8, 122	Rice, P. J. '00	109	Ryan, E. C., Jr. '22	376
Post, G. B. '18	10, 244	Rich, G. E. '15	5, 95, 96, 97, 133, 134, 181, 278, 309, 462	Ryan, F. X. '10	160, 464
Potter, Helen J. '22	488	Rich, S. G. '15	5, 95, 96, 97, 133, 134, 181, 278, 309, 462	Ryan, H. J. '87	252, 436, 488
Potts, Abbie F. '06	263, 505	Richards, C. R. '95	37, 66, 121, 144, 164, 463	Ryan, W. J. '06	278
Pound, C. W. '87	100	Richards, Dorrice A. '20	98	Ryder, Ambrose '13	414
Powell, M. J. '14	395	Richards, Gertrude B. '13	288, 300, 461	Ryder, Clayton '79	354
Pratt, D. W. '11-2 G	84, 172	Richardson, L. W. '22	88	Ryerson, R. E., Jr. '18	42, 352
Pratt, A. H. '01	451	Richardson, Mrs. L. W. (Marie-Thérèse Maurer) '22	88, 172	Rynalski, A. T. '20	87
Pratt, B. G., Jr. '15	110, 221, 427	Richey, A. L. '11	427	Rynalski, Henryk '19	170
Pratt, Elizabeth '22	339	Ricker, W. W. '96	476	Saalfield, R. S. '15	97
Pratt, Mrs. O. G. (Merah D. Shrum) '19	230	Riegel, R. M. '04	28	Saam, G. W. '21	196
Pratt, R. K. '13	217	Riegelman, Harold '14	174, 362	Sabine, G. H. '03	263, 345, 412, 471, 474
Pratt, W. E. '14	376	Riegger, W. C. '08	167	Sachs, Felix '12	160
Pregler, A. A. '20	110, 184, 172	Rienhoff, W. F. '15	158	Sagal, Marcus '21	56
Prentiss, E. A. '22	56, 242	Riester, Mrs. A. C. (Alice J. Frisbee) '02	138	Sailor, H. P. '06	28, 196
Prescott, M. S. '16	242	Rietz, H. L. '02	144, 304	Sailor, Mrs. H. P. (Sara M. Bailey) '09	28
Prescott, W. A. '16	136	Riffe, J. Y. '15	56	Sailor, R. W. '07 '23, 179, 288, 299, 329, 342, 435	
Preston, M. G. '22	44, 56, 244	Riffe, Lauretta E. '21	12, 56	St. John, E. M. '11	134
Preston, R. M. '19	476	Riley, E. H. '15	54	St. John, F. L. '15	8
Prevosto, Alexander '22	375	Riley, Mrs. E. H. (Lila V. Stevenson) '16	54	St. John, H. M. '10	96, 338
Price, A. E. '16	242	Riley, W. A. '03	66, 191	Saladé, L. A. '14	217
Price, F. T. '10	491	Rinehart, M. C., 2d '20	56	Saleski, Elise M. '14	339
Price, Guernsey '02	95	Rinke, G. R. '13	450	Salsbury, H. E. '19	100, 110
Price, W. R. '98	230	Ripley, J. P. '12	390	Sams, Mrs. R. G. (Jeannette Short) '17	279
Prickett, T. B. '16	362	Ripley, J. W. '93	181	Samuels, L. D. '18	510
Priester, O. F. '17	303, 303	Rippe, W. F. '22	109, 172	Sanderson, E. S. '94	138
Priester, Mrs. O. F. (Helen F. Bell) '17	362	Rising, Justus '13	278	Sanderson, J. G. '97	138
Priester, W. A. '15	464	Ristine, G. W., Jr. '01	255	Sanford, R. P. '16	374
Priestley, Marian R. '19	42, 340, 428, 108	Ritter, F. O. '14	450	Sanger, G. H. '04	146
Prince, H. F. '07	372, 414	Ritter, Mrs. Lawrence (Elsa C. Neipp) '15	450	Sanger, H. H. '91	102
Prince, John '99	510	Roadhouse, C. L. '06	386	Satterthwaite, A. L. '22	44, 244
Pringle, H. F. '19	97, 494, 510	Roats, O. D. '06	166	Saunders, C. L. '80	371
Pringle, J. M. '17	164	Robbins, Mrs. D. D. (Christa M. Alley) '13	29	Saunders, W. L. '17	100
Pritchard, J. P. '22	508	Robbins, Helen L. '16	100	Sauters, T. E., Jr. '21	400
Propp, N. A. '11	32	Robbins, P. A. '95	360	Savage, E. J. '98	101, 470
Prosch, W. R. '22	88, 136, 304	Roberts, A. Y. '22	32, 220	Savage, E. S. '11	132
Prout, C. T. '21	280	Roberts, Mrs. Chester (Abby M. Hall) '93	61	Saxe, Gladys '21	208
Proux, Mildred A. '21	448	Roberts, C. A. '04	436	Scacciaferro, S. J. '21	10
Prussing, H. F. '09	364	Roberts, K. L. '08 '28, '56, '58, '65, '83, '84, '302, '158	345	Scanlon, M. F. '14	54
Pulley, Marion G. '20-1 G	54	Roberts, O. E., Jr. '14	158	Schade, J. A. '21	304
Purdy, D. S. '16	41, 112	Roberts, O. W. '01	328	Schaefer, F. L. '18	375
Purdy, Gladys M. '22	112	Roberts, W. F. '21	87	Schaffle, A. E. F. '16	266
Putnam, H. M. '12	35, 464	Robertson, W. W., Jr. '17	279	Schatz, N. A. '15	314
Putnam, J. B. '14	4	Robey, Kennerly '95	412	Scheckel, W. B. '17	327
Quackenbush, R. J. '20	98	Robinson, C. I. '84	412	Scheer, A. D. '17	316
Quaif, Clara E. '21	160	Robinson, G. G. '14	96	Schermerhorn, M. Cornelia '21	440
Quick, C. H. '22	218	Robinson, H. M. '90	162	Scheu, E. M. '13	316
Quick, F. E. '19	148, 184, 218	Robinson, J. R. '10	245, 424	Schlecht, M. F. '17	100
Quick, Roberta W.—See Wood, Mrs. K. D.		Robinson, M. B. '18	244	Schleicher, F. G. '16	68
Quimby, G. E. '20	290	Robinson, W. A. '06	328	Schlichter, F. P. '16	68
Race, H. H. '22	124	Rockwell, G. H. '13	387	Schliessel, Morris '22	196, 220, 316
Raffloer, Ida M. '19	196, 440	Rodenhiser, L. A. '11	32, 304, 440	Schlobohm, Elsa C. '21	98
Ragland, E. U. '14	158	Rodriguez, R. B. '15	398	Schlobohm, H. E. '08	54
Raiva, Simha '22	44, 428	Roe, Mrs. David (Nina Angell) '00	10	Schlobohm, O. A. '17	68
Rally, L. A. '04	327	Roeder, Arthur '07	400	Schlossberg, Julia '21	266
Ramey, B. B. '10	32, 146	Roemer, H. J. '22	328	Schluederberg, C. G. '02	204
Ramirez, D. S. '22	452	Roesch, R. E. '22	400	Schmeck, H. M. '18	266
Ramsdell, T. S. '03	440	Roess, C. J. '16	328	Schmeck, H. P. '11	84
Ramsey, G. W. '14	390	Roess, L. J. '92	138	Schmidt, W. H. '94	165
Randall, F. M. '00	108, 204	Rogers, E. A. '18	29	Schmidt, W. S. '20	207, 514
Randolph, Mrs. Fannie R., Grad.	408	Rogers, F. L. '16	398	Schmutz, F. C. '19	400
Ransom, W. L. '05	91, 503	Rogers, G. A. '97	28	Schnatz, F. T. '22	88
Raseman, R. P. '18	279	Rogers, Julia E. '02	396	Schnee, V. H. '19	512
Raseman, Mrs. R. P. (Rachel DeWolfe) '20	279	Rohland, L. O. '16	374	Schnee, Mrs. V. H. (Evelyn M. Hieber) '18	512
Rastall, W. H. '04	30, 110, 184, 414	Rolfe, J. C. '84	25, 181, 336, 424	Schnell, H. J., Jr. '22	112, 124
Rathbone, R. L. '98	35	Rollins, Mabel '08	40	Schoder, E. W. '01	502
Raup, Mrs. H. M. (Mildred R. Roraback) '19	86	Rollo, T. R. '10	289, 448	Schoellkopf, J. F. '05	288
Rausch, R. H. '13	124	Rometsch, W. H., Jr. '21	87	Schoonmaker, F. P. '91	194
Ray, B. J. '09	508	Root, F. C. '22	124	Schreiner, F. O. '22	304
Ray, H. H. '21	30	Root, J. W. '08	217	Schroeter, E. J. '14	109, 339
Raymond, A. A. '10	220	Root, L. C. '92	289	Schroeter, R. H. '20	352
Raymond, Frances '21	98	Root, M. T. '15	195	Schubert, G. A. '13	398
		Root, Mrs. M. T. (Sophie T. Andrews) '19	195	Schulte, C. E. '19	32



Schultheis, Henry '22	196	Slater, F. R. '94	28	Starrett, H. A. '12	91
Schurman, G. M. '13	109	Slauson, K. W. '08	40	Stasch, Dorothy '21	110
Schurman, G. W. '93	100	Slingerland, Kathryn L.—See Buys, Mrs. J. L.		Statler, D. C. '18	54
Schurman, J. G., Jr. '17	29, 328, 375	Sloan, W. G. '99	396	Staub, P. H. '21	87
Schutt, W. E. '05	179, 278, 505	Slocombe, E. M. '04	372	Stecker, Margaret L. '06	117, 168
Schutz, H. H. '07	100	Slocombe, Mrs. E. M. (Beatrice Gilson) '04	372	Steczynski, M. E. '22	136
Schwartz, Benjamin '18	42, 510	Slocum, A. N. '01	40	Steele, Mary S. '16	429
Schwartz, Christian '14	124, 268	Slocum, G. W. '02	4	Steer, H. B. '14	206, 398
Schwartz, E. L. '17	494	Small, J. H. '13	352	Stehli, Edgar '07	54, 288
Schwartz, J. R. '18	255	Smallman, R. A. '08	96	Steinmetz, R. B. '22	184, 516
Schwartz, L. C. '17	54	Smeallie, H. W. '21	340	Steinrock, F. K. '18	399
Schwartz, L. F., Jr. '09	84	Smith, A. L. '15	158	Stenberg, T. T. '15-6 G	336, 357, 488
Schweimler, C. L. '17	42	Smith, A. W. '19	29	Stephens, J. J. '22	292, 340
Schidmore, F. L. '93	138	Smith, Mrs. A. W. (Ruby Green) '14	503	Stephenson, H. C. '19	182
Scott, C. R. '89	138	Smith, André '02	176, 203	Stern, A. L. '17	86
Scott, Mrs. J. G. (Marie A. Beard) '12	12	Smith, C. O. '16	230	Sternberger, Edwin '87	44, 428
Seaman, B. P. '18	122	Smith, Christianna '19	163, 177	Stevens, D. F. '05	352, 386
Searles, Sarah N. '21	230	Smith, D. E. '01	239	Stevens, Mrs. E. H. (Norma V. LaBarre) '15	167
Seaver, L. B. '17	42	Smith, E. J. '21	230, 340	Stevens, E. L., Jr. '99	7
See, Howard '09	270	Smith, E. L. '17	251, 272	Stevens, G. M. '16	464
Seely, W. E. '17	189	Smith, E. M., Jr. '16	86	Stevens, H. B. '02	134
Seelye, Betty E.—See Branson, Mrs. H. W.		Smith, G. B. L. '21-3 G	343, 389, 408	Stevens, H. L. '95	28
Seeman, H. E. Grad	163	Smith, G. M. '08	448	Stevens, J. H. '08	7
Seep, Joseph, 2d '21	364, 400, 496	Smith, Mrs. G. M. (Louise B. Skidmore) '08	448	Stevenson, Dorothy J. '22	280
Segalowitz, Oscar '12	398	Smith, H. L. '09	138	Stevenson, H. A. '19	179
Seim, Mrs. N. J. (Phyllis Rudd) '17	464	Smith, H. W. '07	206	Stevenson, Mrs. H. L. (Elaine R. Hedgcock) '20	512
Seipp, C. T. '09	194	Smith, H. C. '04	386	Stevenson, Lila V.—See Riley, Mrs. E. H.	
Seipp, H. G. '11	169	Smith, Harriet A. '21	100, 110	Stewart, C. J. '19	207, 440
Seligman, Anne M.—See Belcher, Mrs. H. S.		Smith, Helen D.—See Corell, Mrs. A. G.		Stewart, G. W. '00	228, 239
Seligmann, E. B. '22	160	Smith, J. B., Jr. '10	146	Stickney, G. H. '96	412
Senior, A. W. '97	100	Smith, J. C. '00	425	Stockheim, A. J. '21	232
Serby, M. W. '15	400	Smith, Mrs. J. C. (Bertha L. Alexander) '01	280	Stocking, W. H. '15	112, 147
Serviss, G. P. '72	192, 435	Smith, J. L. '22	376	Stockly, G. J. '12	340, 427, 474
Sessler, M. K. '13	268	Smith, J. R. '11	262	Stokoe, Edith E. '20	428
Seubert, J. A. '97	134	Smith, M. A. '71	300	Stone, E. B. '20	220
Severinghaus, L. R. '21	42, 159	Smith, M. B. '05	399	Stone, E. S. '18	279
Sewell, A. H. '71	262	Smith, M. F. '20	207, 32	Stone, G. C. '11	374
Sewell, Marjorie L.—See Cautley, Mrs. R. V.		Smith, McNeir '20	100	Stone, M. W. '14	86
Sewell, O. J. '19	110	Smith, Margaret E. '22	100	Stone, R. L. '07	254
Seyfried, F. C. '21	56, 172	Smith, Mary E.—See Kinney, Mrs. J. D.		Stone, Ruth '10	504
Seymour, A. M. '18	42	Smith, Paul '15	4	Stonequist, E. V., Grad	163
Seymour, E. L. D. '09	387	Smith, R. C. '17	218	Storey, Margaret H. '22	476
Seymour, N. Gilbert '97	96	Smith, Mrs. R. K. (Marion A. Lain) '12	350	Stotz, C. M. '21	155
Shackelton, H. E. '19	388	Smith, R. S. '18	412	Stotz, J. K. '16	54, 96, 109, 340
Shackelton, Mrs. H. E. (Mary E. Moore) '20	388	Smith, R. T. '10	84, 191	Stotz, W. F. '20	400
Shalina, A. O. '16	350	Smith, S. G. '16	360	Stouffer, P. M. '18	303
Shaner, G. F. '22	232	Smith, Theobald '83	122	Straight, W. D. '01	308
Shanklin, G. R. '22	172, 376	Smith, W. F. '18	121	Strattan, A. G. '16	375
Shanley, J. F., Jr. '04	244	Smith, W. F. '96	54	Stratton, Mildred E., Grad	408
Shanley, J. S. '18	249, 510	Smith, W. H. '13	371	Straus, H. H. '20	172, 220, 400
Shannon, A. F. '18	362	Smith, W. N. '74	96	Stricker, P. F. '17	184
Shape, R. L. '95	371	Smith, W. P. '11	258	Strickler, D. B. '22	44, 112
Shapiro, B. J.—See Shepard, B. J.		Smith, W. R. '16	98	Strong, Carol G. '20	376
Shattuck, Mrs. H. C. (Edna Wensley) '04	490	Smith, Walker '20	164	Strother, R. H. '91	56
Shaver, E. R. '21	196	Smyres, R. S., Grad	304	Stubenrauch, W. H. '20	136, 440
Shaver, Mrs. R. W. (G. Marion Hess) '17	169	Snibbe, G. W., Jr. '22	376	Stults, H. M. '16	86
Shaw, A. C. '18	314	Sniffen, Josephine A. '21	208	Stupp, C. G. '16	494
Shaw, C. F. '06	64, 84, 313	Snodgrass, Elisabeth K. '22	308	Sturcken, H. E. '17	147
Shaw, E. R. '22	32	Snodgrass, L. I. '12	387	Sturges, Mrs. F. A. (Lucy L. Mack) '19	339
Shaw, J. B., Jr. '21	268, 388	Snow, B. H. '13	184	Sturges, Frank '16	97, 510
Shaw, J. H. '12	504	Snyder, B. C. '20	452	Sturges, H. A. '08	464
Shaw, R. N. '22	230	Snyder, B. C. '22	364	Sturgis, Cony '04	100
Shaw, S. N. '18	137, 141, 339, 399, 440	Snyder, B. P. '22	97, 316	Sturgis, W. B. '08	121
Shear, Mrs. S. W. (Fera E. Webber) '16	510	Snyder, Elmer '14	398, 463	Stutz, H. G. '07	179, 213
Shelley, L. I. '16	206	Snyder, F. C. '05	304	Suiter, V. D. '20	376
Shelton, A. M. '14	288	Snyder, V. J. '22	136, 196, 440	Sullivan, M. G. '21	340
Shelton, W. B. '18	44	Sobel, Julius '16	100, 440	Summa, H. T. '15	340
Shepard, B. J. '19	10	Sohon, J. A. '18	217	Summers, H. E. '86	7, 66
Shepard, E. Eloise '20	123	Sokobin, Samuel '15	400	Sundell, S. H. '19	170
Shepard, L. G. '03	474	Solomon, E. L. '20	440	Sutcliffe, H. T. '16	242
Shepherd, J. R. '19-20 G	242	Solomon, N. L. '22	364	Sutlin, C. I. '18	266
Sheridan, E. E. '11	56	Solomon, S. J. '20	340	Sutton, G. W. '18	97
Sherk, E. J. '21	110, 476	Somerby, C. T. '13	41	Sutton, J. E., Jr. '15	278
Sherman, H. R., Jr. '22	172	Sophrin, Michael '15	164	Sutton, Mrs. J. E. (Lucy D. Porter) '19	278
Sherman, J. R. '15	8, 464	Sounders, Josephine O. '18	138	Swan, B. L. '14	390
Sherwood, C. H. '20	42, 141	Soulé, E. E. '88	181	Swan, Mrs. Charles (Mildred E. Grim) '22	10
Sherwood, Florence K. '17	387	Sourwine, J. A. '12	440	Swartz, Anne M.—See Eastman, Mrs. H. G.	
Sherwood, Mary J. '21-3 G	398	Souter, C. E. '20	136	Swartz, D. F. '19	399
Shevalier, Marion K.—See Clark, Mrs. R. J.		Southard, H. E. '13	23	Sweeney, E. T. '20	244
Shirey, L. L. '20	44, 452	Southworth, J. H. '92	194	Sweeney, S. C. '18	182, 266
Shollenberger, Helen O. '11	100	Sowdon, W. K. '11	440	Swenson, Agda T.—See Osborn, Mrs. R. C.	
Short, Jeannette—See Sams, Mrs. R. G.		Spahn, O. J., Jr. '22	292, 428	Sweet, Elsie M. '22	112
Shoulkin, S. D. '17	100	Spalding, Helen '16	452	Sweet, G. C., Jr. '18	29, 112
Shrewsbury, Marion F. '22	218	Spear, R. D. '19	184	Swift, L. B. '12	167
Shrum, Merah D.—See Pratt, Mrs. O. G.		Spear, R. J. '17	454	Swinnerton, A. A. '09	166
Shufeldt, R. W. '74	83, 287	Speed, R. G. H. '71	262, 427	Symonds, Brandreth, Jr. '17	390
Shuler, Charles '15	41, 97	Speiden, C. L. '15	41, 134, 327, 400	Sze, Sao-Ke Alfred '01	1, 16, 102, 204
Shults, G. B. '14	440	Spencer, A. L. '21	208, 54	Taft, L. H., Jr. '18	8, 339
Shuman, W. D. M. '18	230	Spencer, C. G. '04	279	Taft, Royal '71	262
Shurter, E. D. '92	193, 428, 435	Spencer, Mrs. J. P. (Evie L. Carpenter) '18	270	Talbot, Mignon '01 G	84
Sias, Carleton '98	425	Spiker, W. T. C. '00	350	Taliaferro, A. P., Jr. '20	10
Sievers, A. W. '22	32, 220, 340, 476	Spindler, Irene E. '13	110	Tallmadge, Mrs. C. E. (Ruby H. Halsey) '06	286
Silver, Charles '11	8	Spitzer, A. L. '20	494	Tallman, Nellie G. '19	388
Simmen, G. P. '21	244	Sprague, Geraldine—See McMurtrie, Mrs. E.		Talmage, N. A. '22	136
Simmons, L. N. '12	154	Sprong, E. A., Jr. '17	124	Tamblin, G. M. '16	147
Simmons, Lucretia V. T. '98	371	Stack, R. I. '20	387	Tamor, I. W. '14	450
Simonds, F. W. '75	360, 395	Stagg, C. T. '02	138, 269, 312	Tanaka, Tutomu, Grad	163, 408
Simonds, J. E. '14	492	Stahl, J. J. '12	30	Tang, T. C., Grad	412
Simonds, O. H. '08	372	Stainton, W. H. '20	244	Tanner, Mrs. F. J. (Florence L. Marsh) '93	508
Simonds, W. W. '21	328, 514	Stainton, Mrs. W. H. (Anne P. Arnold) '18	316	Tanner, Mrs. H. G. (Ruth Starr) '17	100
Simons, Mayrant '22	112, 400	Stalker, J. H. '20	416	Tapscott, K. A. '15	146
Simons, S. A. '79	162	Staneslow, J. S. '22	512	Tarbell, G. S. '91	138
Sines, B. S. '22	304	Stanton, D. T. '15	338	Tarboux, J. G. '22	476
Singer, L. W. '17	54	Stanton, G. H. '19	96	Tarley, B. F. '18	109
Sisson, G. W., 3d '22	56, 256	Stanton, R. B. '09	492	Tarr, R. S. '15	492
Sittinger, R. L. '15	227	Stanton, Theodore '74	54	Taussig, C. A. '02	181
Skelding, Paul '19	256, 464	Stapley, E. R. '14	464	Taussig, J. W. '08	436
Skelding, Mrs. Paul (Elizabeth M. Drake) '19	464	Starbuck, F. L. '13	439	Taylor, E. W. '19	98, 303
Skillen, Melita H. '10	504	Stark, A. M. '10	182	Taylor, H. L. '21	42, 112
Skinner, C. E. '13-4 G	109	Stark, J. D. '21	220, 510	Taylor, L. B. '97	108, 220
Skinner, J. F. '90	371	Starke, R. G. '19	134	Taylor, P. P. '89	150, 507
Skinner, L. J. '95	138	Starr, C. B. '14	100	Taylor, R. P. A. '17	122
Skinner, L. R. '17	314	Starr, C. F. '15			
Slack, L. W. '13	86	Starr, R. T. '21			

Taylor, W. W. '07	84	169	Turneure, F. E. '89	194	228	Walsh, W. E. '20	230
Teagle, W. C. '99	278	431	Turner, G. A. '21	110	110	Walter, H. K. '14	206
Teed, R. H. '21	30	30	Turner, G. B. '73	473	473	Walter, R. W. '22	124
Teepie, J. E. '99	138	138	Turner, L. A. '19	98	98	Walton, A. W. '11	230
Teeter, S. M., Jr. '20	98	98	Turner, R. H. '19	160	160	Walworth, C. A. '20	87
Teller, S. J. '06	440	440	Turner, R. P. '08	100	100	Wang, Cho '21-2 G.	308
Temple, Olive M.—See Gulick, Mrs. C. W.			Turner, T. W. '21	266	287	Wanser, P. C. '18	362
Ten Eick, C. W. '20	98, 256,	399	Turrentine, J. W. '08	336	336	Ward, A. A. '13	290
Ten Hagen, Henry '13	86	86	Turrill, S. M. '01	414	414	Ward, A. J. '21	110, 136,
Tenny, H. E. '16	327	327	Turteltaub, Mrs. J. J. (Dora R. Bloom) '19	476	476	Ward, A. R. '98	89, 101,
Tennygold, Kopple '20	230	230	Tuttle, E. P. '18	128, 179,	476	Ward, D. D. '12	414
Ter Bush, E. B., Jr. '19	30	30	Tuttle, J. R. '14	95	95	Ward, D. S. '13	100
Ter Bush, Mrs. E. B., Jr. (Sarah L. Van Wagenen) '20	30	30	Tuttle, M. H. '18	124, 266,	316	Ward, E. H. '18	206,
Thatcher, R. Y. '09	84	84	Tyroler, F. R. '21	242	242	Ward, Mrs. E. H. (Lucibel I. Downs) '19	207,
Thatcher, W. F. '13	364	364	Ufland, J. W. '15	374	374	Ward, Elizabeth B. '22	100
Thayer, C. S. '13	56	316	Uhlmann, R. F. '19	54	54	Warfield, Rex, Grad.	343
Thayer, G. H. '90	102	102	Uihlein, E. C. '12	84	84	Warner, A. D., Jr. '00	504
Thayer, Mary R. '08	476	476	Uihlein, H. A. '08	100	100	Warner, A. G. '97	138
Theodore, S. J. '16	109	314	Uihlein, H. A. '08	100	100	Warner, C. A. '17	510
Thomas, C. C. '13-7 G.	450	450	Uttal, Joseph '22	160, 220,	428	Warner, G. S. '94	7,
Thomas, C. E. '13	158	158	Utter, L. H. '15	242	242	Warner, Grace B.—See Goodrich, Mrs. H. G.	60
Thomas, Clara I. '21	83	83	Utzer, F. W. '22	100,	304	Warner, S. S. '18	170
Thomas, E. J. '15	362	362	Vail, R. S. '06	398	398	Warner, T. M. '22	464
Thomas, E. R. '08	362	362	Vail, R. W. G. '14	66, 165, 169,	450	Warren, C. M. '15	255
Thomas, F. H. '16	440	440	Valentine, A. I. G. '17	351	351	Warren, Edith A.—See Holcomb, Mrs. C. A.	364
Thomas, M. Carey '77 38, 64, 165, 241, 252,	378	378	Valentine, H. W. '20	496	496	Warren, W. D. '18	138
Thomas, R. W. '21	364	364	Van Auker, M. W. '73	83	83	Warriner, T. R. '93	138
Thomas, Mrs. R. W. (Amy L. L. Flint) '20	364	364	Van Blarcom, Conant '08	387	387	Warshow, H. T. '16	97
Thompson, A. C. '22	44,	388	Vance, L. S. '20	42	42	Washburn, A. H. '89	264
Thompson, Mrs. A. C. (Hazel E. Wright) '22	44,	388	Vanderbeek, H. A. '11	508	508	Washburn, F. S. '83	103, 107, 165,
Thompson, A. H. '05	361	361	Van Derhoef, Marshall '11	362	362	Washburn, J. H. '22	136
Thompson, B. L. '03	181	181	Vanderpoel, A. C. '02	146	146	Washburn, Margaret F. '94	263
Thompson, C. A. '16	35	35	Van Deventer, J. H. '03 66, 107, 164, 194, 357,	462	462	Washburn, R. C. '22	136
Thompson, F. D. '18	12	12	Van Dine, D. L. '01	191	191	Wasserman, M. J. '18	351
Thompson, H. A. '14	122	122	Van Everen, Mrs. Horace (Alice L. Berkefeld) '91	91	91	Wasson, C. W. '74	134
Thompson, H. D. '22	112,	304	Van Hall, C. J. '22	100	100	Wasson, R. A. '22	112
Thompson, Mrs. J. W. (Elizabeth M. Worts) '05	10,	352	Van Hoosen, G. C. '13	436	436	Waterbury, L. S. '19	182
Thompson, M. W. '95	138	138	Van Horn, R. C. '18	195	195	Waterman, Henry '95	360
Thompson, Sawyer '18	56	56	Van Horson, J. M. '16	122	122	Waters, M. G. '22	136
Thomson, Alexander '21-2 G.	110	110	Van Kirk, William '13	464	464	Watkins, A. C. '15	97
Thomson, S. M. '14	435,	492	Van Kleek, J. R. '12	254	254	Watkins, G. P. '98	65
Thorne, H. C. '10	84	100	van Loon, H. W. '05	25, 59, 96, 144, 288,	504	Watson, J. P. '15	135
Thorne, H. W. '16	100	100	Van Namee, G. R. '02	308, 309, 345, 382,	254	Watson, W. L. '22	136, 364,
Thorne, R. J. '97	244,	440	Vannote, H. B. '22	181, 189,	504	Watt, Mrs. C. F. (Agnes M. Dobbins) '13	313
Thorne, R. W. '21	290,	303	Van Pelt, W. H. '22	44	44	Watt, J. M. '18	314
Thornton, G. H. '22	136,	209	Van Valkenburgh, J. D. '22	242	242	Waugh, Dorothy L., Grad.	163
Thorp, G. B. '14	184	184	Van Vleck, E. A. '97	371	371	Waugh, F. A. '88-9 G.	7
Thurston, M. F. '08	66	66	Van Vleet, DeForest '77	473	473	Weary, R. D. '12	29,
Tibbetts, H. B. '04	440	440	Van Voast, Mrs. R. A. (Mildred S. MacArthur) '09	372	372	Weatherby, U. G. '94	500
Tichenor, J. S. '96	212	212	Van Wagenen, Amy E. '18	440	440	Weaver, H. E. '08	304,
Tiernon, J. L., Jr. '95	167	167	Van Wagenen, Jared, Jr. '91	65, 138,	410	Weaver, J. B. '02	136
Timmerman, A. H. '92	490	490	Van Wagenen, Loraine '20	244	244	Weaver, T. D. '97	244
Timmerman, L. B. '14	100	100	Van Wagenen, Sarah L.—See Ter Bush, Mrs. E. B., Jr.			Webber, Fera E.—See Shear, Mrs. S. W.	
Tingley, Abbie S. '19	290	290	Varley, J. R. '20	148,	335	Webster, A. K. '14	290,
Tingley, E. H. '09	372	372	Varell, Mrs. H. M. (Laura K. Johnson) '10	121	121	Webster, M. H. '16	134
Tingley, Edith '22	280	280	Vass, J. I. '22	44,	44	Webster, T. K., Jr., '03	134,
Tinkham, E. I. '16	162	162	Vaughan, S. M. '22	44	44	Wedlake, W. J. '17	244
Tippy, W. M. '91-3 G 65, 107, 252, 288,	344	344	Vaughn, R. O. '22	148	148	Weed, R. W., Jr. '09	109
Titchener, P. F. '13	180	180	Vawter, W. A., 2d '05	448	448	Weeden, W. M. '16	398
Titchener, W. E. '17	196	196	Very, W. R. M. '13	242	242	Weichsel, C. C. '22	364
Titus, W. H. '05	53	53	Vettel, Henry '20	316	316	Weigel, W. H., Jr. '18	218,
Tobey, C. R. '17	25, 91,	464	Viedt, H. B. '15	109	109	Weigt, J. W. '18	8
Tobey, H. D. '22	160	160	Vieweg, H. F. '21	514	514	Weil, A. D. '86	38
Todd, W. L. '09	456	456	Vieweg, O. C. '16	100	100	Weil, E. S. '20	464
Toll, K. H. '18	182	182	Viles, L. M. '04	372	372	Weinstein, Milton '14	374
Tolles, F. C. '05	289	289	Vincent, Mrs. H. D. (Jessie C. Walker) '07	508	508	Weiss, Charles '13	398
Tomkins, W. M. '15	244	244	Vischer, Peter '19	174,	324	Weiss, P. A. H. '16	54,
Tomlinson, F. C. '74	158,	507	Vogel, Anna M. '21	280	280	Welch, W. M., 2d '21	124,
Tompkins, H. D. '10	254	254	Vogel, W. E. '19	218	218	Weller, N. Frances '06	40
Tompkins, Mrs. S. A. (Ellen M. Van Nuys) '19	100	100	Voigt, L. W. '21	232	232	Welles, C. G. '18	364
Torrance, Chester '99	386	386	Voisinet, W. E. '20	218	218	Welles, H. V. '13	146
Towers, A. C. '11	100	100	Volkert, R. M. '20	279,	399	Welles, Russell '16	184,
Townsend, E. C. '93	241	241	Von Beck, Marion '22	112	112	Welles, T. L., Jr. '13	160
Townsend, T. H. '17	339	339	von Heygendorf, Leo '20	122	122	Wellhouse, W. H. '19	193
Townsend, W. B. '21	352, 442,	476	von Schrenk, Hermann '93	273,	289	Wellman, H. W., Jr. '21	428
Towsley, L. I. '22	110	110	Voorhees, A. C. '13	160	160	Wellman, S. K. '14	122
Tracy, J. G. '97	138	138	Vosburgh, F. L. '21	87	87	Wells, D. T. '04	440
Tracy, Mollie J.—See Fleitzer, Mrs. J. A.			Vose, R. M. '01	134	134	Welsh, R. D. '13	100,
Traum, Jacob '05	435	435	Voss, Mrs. C. L. (Carrie J. King) '17	510	510	Welsh, T. W. B. '08	146
Traver, Jay R. '18	160	160	Wade, P. A. '22	56, 136,	376	Welsh, Mrs. T. W. B. (Jennie L. Ellis) '11	146
Trefts, J. C. '02	167	167	Wagenschuetz, Anna L.—See Norris, Mrs. L. C.			Werly, B. M. '22	464
Trelease, William '80	53, 447,	488	Wagman, J. P. '17	122,	450	Werring, W. W. '22	124
Treman, E. M. '72	341	341	Wagner, T. R. '18	42,	400	Westbrook, N. G. '16	100
Treman, R. E. '09	57	57	Wahl, J. E. '21	44	44	Wetherbee, A. U. '08	108
Tressler, D. K. '18	290	290	Wait, O. A. '98	112	112	Wetherbee, Mrs. A. U. (Genevieve E. Murray) '09	108
Tressler, Katharina M. '18	218,	290	Waite, Louise A. '21	316	316	Weinberg, M. B. '20	110
Trethaway, William, Jr. '19	388	388	Waite, Daisy B. '11	66	66	Wenz, L. E. '19	339
Trevor, Margaret '15	57,	172	Wakeley, A. C. '78	360	360	West, C. C. '00	414
See also Ford, Mrs. Francis			Wakeley, Morton '18	100	100	West, L. S. '21	110
Trigg, Irene K. '22	10	10	Wakeman, S. W. '99	101,	470	Westbrook, E. S. '89	360
Tripp, Violet L. '21	44	44	Walbran, C. J. '06	492	492	Wheeler, F. E. '19	32
Trousdale, T. M. '20	32,	440	Walbridge, G. B. '00	25	25	Wheeler, R. A. '17	314
Trowbridge, A. B., Jr. '20	56, 344,	424	Walbridge, R. O. '10	464	464	Wheelock, C. F. '73	412
Truesdell, E. S., Jr. '14	86	86	Waldo, Reginald '18	109, 316,	375	Wheless, E. L. '16	316
Truman, N. E. '00	144	144	Walker, A. S. '21	364,	440	Whinery, A. J. '10	454
Trump, C. C. '11	84,	341	Walker, Cornelia S. '22	44,	400	Whinery, C. C. '99	80
Truthan, E. J. '18	351	351	Walker, Mrs. F. S. (Lillian V. Barber) '17	100,	390	Whinery, J. E. '13	390
Tuck, C. H. '06	269,	295	Walker, J. B. '11	390	390	Whinery, S. B. '99	318
Tuck, J. B. '93	38,	272	Wallace, Bertha '22	147	147	Whipple, G. M. '00	192, 201, 212,
Tucker, H. H. '09	244,	271	Wallace, F. R. '11	220	220	Whitaker, N. E. '15	97
Tuell, Harriet E. '94	300	300	Wallace, Mrs. G. G. (Winifred I. Rex) '22	316	316	Whitbeck, R. H. '01	336, 386, 462,
Tufts, W. F. '18	122	122	Walmsley, F. D. '04	66	66	White, E. B. '21	10,
Tung, S. T. '21-2 G.	412	412	Walrath, F. J. '19	86,	512	White, F. M. '11	80
Tunniff, J. C. '17	362,	416				White, J. D. '10	390
Tupper, Lelia E. '14	29	29				White, J. G. '85	390,
Turley, C. L. '14	374	374				White, K. E. '01	464
Turnbull, Thomas, 3d '18	441,	500				White, Lydia P. '22	32
Turnbull, Mrs. Thomas, 3d (Clara Z. Howard) '14	500	500				White, R. B. '13	450
Turnbull, W. A. '01	386	386				White, R. H. '93	138

Whitecotton, J. A. '16	182	Wright, A. M. '17	172	Buck, Mrs. C. M. (Mildred E. Cole) '25	328
Whitehead, J. F. '13	427	Wright, C. A. '14	86, 218	Buckley, E. F. '23	165
Whitehead, M. A. '20	476	Wright, G. C. '03	167	Buckman, H. T. '24	89, 378
Whitfield, E. W. '95	313, 371	Wright, H. B. '15	339	Bullen, R. P. '25	320
Whiting, Mrs. C. E. (Matie A. Cosad) '91	138	Wright, H. W. '99	95	Bundy, H. P. '23	304
Whitmore, F. I., Jr. '21	220	Wright, Hazel E.—See Thompson, Mrs. A. C.		Burnham, A. Alinda '23	340
Whitney, H. E. '22	244	Wright, Ivan '17-20 G.	357, 505	Burnham, Lyman '23	165
Whitney, J. R. '17	196, 427, 464	Wright, P. O. '96	396	Burr, C. R. '24	320, 379
Whitney, Jessamine S. '05	146, 357	Wright, T. E. '08-9 Sp.	138	Bryon, M. L. '24	320, 379
Whittemore, Audenried '03	396	Wu, W. Y. '20	170		
Whittemore, W. H. '21	44	Wurts, T. C. '13	476	Calleson, E. A. '24	431
Whitwell, L. M. '00	272	Wyckoff, C. F. '98	138	Campbell, E. K. '23	57, 318
Whyte, J. S. '13	290	Wylie, A. G. '05	32, 244, 400	Capron, C. H. '24	320, 378
Wichelns, H. A. '16	135, 225, 350, 510	Wyman, Phillips '17	147	Carey, W. D. P. '23	212
Wicker, G. M. '10	100	Wynne, J. H. '98	209, 159	Carlson, Alice A. C. '23	127, 293
Wicker, Josephine C. '19	168	Wyse, Mrs. R. W. (E. Adelaide Goff) '22		Carpenter, R. H. '23	318, 341
Wicker, Mrs. Mabel L. S. '01	168			Cassidy, C. E. '24	89, 165, 378, 431
Wickes, F. A. '21	136	Yantis, Mrs. A. S. (Effie B. Earl) '93	473	Chapman, Mrs. L. R. (Margaret L. Batchelor) '23	242
Widdicombe, R. H. '93	38	Yates, C. H. '99	447	Chase, R. N. '23	77
Widmer, A. J. '04	150	Yates, Elsie T. '21	184	Clark, Helen B.—See Hart, Mrs. V. B.	
Wiebenson, W. E. '19	100	Yeh, C. T. '20	316	Clark, P. D. '23	431
Wiegardt, G. F. '09	350	Yeomans, G. A. '20	340	Clarke, J. R., Jr. '25	320
Wiesner, M. W. '16	100	Yoakum, F. E., Jr. '12	398	Clemminshaw, C. H. '23	61
Wight, S. G. '20	123, 159	Yohe, C. M. '09	400	Coe, R. J. '23	34
Wigsten, John '17	122, 170	Youmans, Mildred A. '18	464	Cole, J. J. '23	89
Wilbur, F. C. '18	109	Young, B. B. '19	80	Cole, Mildred E. '25	44
Wilcox, A. C., Grad.	163	Young, C. S. '95	241, 278	(See also Buck, Mrs. C. M.)	
Wilcox, Helen W.—See Bard, Mrs. J. M.		Young, G. H. '00	40, 180, 225		
Wilda, Bertha '18	136	Young, Mrs. George, Jr. (Helen D. Binkerd) '00	377	Coleman, D. W. '24	341
Wilda, Erskine '05	264	Young, Gertrude P. '21	124, 375	Coneby, H. E., Jr. '24	318, 431
Wilda, H. E. '21	208	Young, H. B. '21	98, 451	Conradis, A. E. '23	431
Wilda, J. L. '01	138	Young, Helen '00	117	Cook, D. S. '23	257, 378
Wilda, M. L., Grad.	367	Young, J. C. '94	181	Cox, M. E. '23	340
Wilgus, H. S. '01	138	Young, J. W. '99	220	Crabtree, T. H. '23	165, 320
Wilkes, Harriet E. '21	124	Young, J. W. '01	264	Crichton, R. R. '23	452
Wilkes, W. C. '22	256	Young, L. B. '13	508	Crouch, A. W. '23	353
Wilkinson, A. T. '91	138	Young, P. T. '18	64	Crozier, G. D. '24	378, 431
Wilkinson, Mrs. E. R. (Irene B. Osterkamp) '13	304, 338	Younglove, David '12	121, 264	Curtis, Dorothy—See Raymond, Mrs. L. T.	
Willard, S. F., Jr. '09	84			Curtis, G. A. '23	400
Willcox, A. W. '22	44	Zametkin, Laura K.—See Keane, Laura Z.		Curtis, R. M. '23	364
Willcox, B. F. '17	100	Zapf, Irene A. '21	98	Davies, Dorothy '24	161
Willcox, J. D. '07	270	Zausmer, A. A. '20	439	Davis, Mrs. S. E., Jr. (Abigail L. Stilwell) '23	44
Wille, Charles '17	438	Zehner, L. A. '22	340	Dechert, D. O., Jr. '24	318
Williams, A. F. '15	122	Zeiner, E. F. '19	10, 244	Dennis, E. B., Jr. '25	431
Williams, E. A. '18	218	Zeller, C. A. '10	500	Deuel, H. E. '24	269, 379
Williams, G. C. '20	218	Zeltner, L. W. '18	86	Diehl, E. P. '23	431
Williams, Mrs. H. D. (Nina Van Dine) '10	117	Zimmerman, J. D. '22	256	Doppel, A. A. '24	378
Williams, Paul '13	56	Zon, Raphael '01	289	Doremus, B. T. '23	364
Williams, V. J. '20	242	Zook, G. F. '14	83, 107, 142, 193, 427	Dorr, Irwina R. '24	318, 403
Williamson, F. S. '22	163			Douqué, Lois A. '23	257
Willison, Dorothy '20	429			Duley, Wade '23	33
Willsey, W. G. '18	97			Durand, Anna L. P. '23	66, 93
Willson, R. B. '17	281			Duryea, H. H. '24	341
Wilm, E. C. K. '05	461				
Wilson, A. W. '15	206			Ebersole, H. L. '23	165, 431
Wilson, C. B. '84	287			Egeberg, R. O. '24	379, 431
Wilson, E. A. '00	7			Emery, S. A. '23	127, 452
Wilson, E. M. '10	313			Everts, H. P. '23	127
Wilson, E. V. '72	80, 276, 336			Exner, D. W. '26	310
Wilson, Edward '21	242				
Wilson, L. A. '09	387			Fabian, E. S. '23	318
Wilson, M. L. '20	266			Falconer, H. A. '23	33
Wilson, Mabel V., Grad.	263			Faris, Frederic '23	128
Wilson, Marjorie—See Corregan, Mrs. W. J.				Farley, Mrs. T. S. (Ruth E. Wilkes) '23	316
Wilson, R. A. '22	440			Felske, C. L. '24	329, 378
Wilson, Samuel '17	339			Fillius, M. W. '23	367, 378, 431
Wilson, Sarah M.—See Huntley, Mrs. W. A.				Flanagan, W. A. '25	273
Wilson, W. D. '71	87			Fleming, Grace E.—See Hamann, Mrs. H. G. F.	
Wiltse, H. A. '07	84, 312, 344			Fleming, J. J., Jr. '24	320
Winans, J. A. '07	84, 312, 344			Fletcher, G. F. A. '24	320
Winchester, Henrietta '93	91			Flynn, F. H. '23	165
Wing, Mrs. N. C. (Elizabeth A. Myers) '05	270			Frantz, C. S. '24	378
Wingship, Lef '05	304			Freer, C. B. '23	492
Winslow, F. S. '06	167			Freer, G. H., Jr. '23	320, 496
Winslow, J. O. '11	387			French, Dorothy C. '23	476
Winter, J. H. '21	98, 220, 340			Friedman, Harry '25	317
Winters, N. E., Grad.	412			Fuller, H. C. '23	57
Wintringham, A. C. '19	207				
Wipperman, F. B. '13	463			Gardner, A. H. '25	269
Wistrich, H. A. '18	316			Gardner, W. H. '23	193, 308
Withers, W. A. '88-90 G.	53			Garrett, T. S. '23	34
Wixom, E. B. '22	136			Geer, Laura L. '23	127
Wolf, Anita—See Gillette, Mrs. Paul				George, Mary B. '23	128
Wolf, Howard '22	416			Gerry, H. S. '24	329, 379
Wolheim, L. R. '07	35, 91			Gilligan, C. F. '23	318
Wood, B. B. '11	117			Gilman, W. E. '23	318, 400
Wood, Bertha H. '15	100			Gilmore, J. E. '24	257, 417
Wood, E. A. '08	271			Gold, J. L. '23	167
Wood, H. G. '21	10, 220			Goldstein, S. A. '24	318, 429
Wood, H. P. '12	29, 108			Goodale, E. C. '24	57, 113, 128
Wood, Jessie E. '22	44			Gordon, E. A. '23	34, 165
Wood, K. D. '22	476			Gouinlock, E. V. '23	165, 320
Wood, Mrs. K. D. (Roberta W. Quick) '22	476			Greene, R. G. '23	416
Wood, P. O. '08	81, 327			Greening, C. K. '25	431
Wood, P. W. '74	327			Griffiths, J. H. '23	476
Wood, R. D. '05	32, 244			Griminger, Carol C. '24	476
Woodburn, C. C. '17	327			Griswold, O. T. '26	377
Woodburn, Mrs. C. C. (Katherine Coville) '18	327				
Woodbury, B. J. '18	29			Hall, E. F., Jr. '24	320, 379
Woodle, G. B. '15	350			Hall, G. E. '26	431
Woodrow, W. T. '15	8			Hall, Kate F. '24	429
Woodruff, Mrs. A. A. (Gertrude A. Marvin) '13	134			Hall, R. F. '23	431
Woodward, G. W. '09	8			Halley, D. M. '23	34
Woodward, Ruth A. '22	44			Hamann, Mrs. H. G. F. (Grace E. Fleming) '23	30
Woodward, W. F. '03	216			Hanschka, H. L. '24	318
Woodworth, G. K. '96	371, 384, 435			Hanson, L. C. '23	77, 152, 165, 320, 333, 378
Worcester, C. W. '14	41			Haon, H. J. '24	33, 378
Working, Holbrook '19	252, 302, 512			Harding, H. C. '10	436
Works, P. O. '21	376			Harris, Edith V. '24	318
Wormuth, Romeyn '01	447			Harrison, G. E. '23	57
Wright, Mrs. A. H. (Anna Allen) '09	191				

## Undergraduate Notes

Ackles, H. S. '23	127
Adams, B. D. '23	57
Adams, Grace K. '23	496
Allen, P. E. '23	488
Allen, W. M. '24	497
Arnold, E. L. '23	412
Ashley, C. M. '24	318
Austin, J. A. '24	329, 379, 417
Ayau, Raphael '24	320, 379
Baker, C. I. '23	127, 412
Baker, E. V. '23	89, 128, 431
Baker, R. S. '23	77
Baldwin, C. H. '24	33, 318, 403
Baldwin, Ruth C.—See Reed, Mrs. L. E.	
Barbour, C. B. '23	412
Barnes, L. A. '24	378
Barredo, M. H., Jr. '24	92, 431
Barton, Harriet G. '24	318
Batchelor, Margaret L.—See Chapman, Mrs. L. R.	
Beard, Sarah A. '24	318
Beaver, P. F. '24	329
Becker, Elva E. '23	318
Becker, Florence L. '23	273
Bennett, C. R. '23	318, 452
Bennett, J. M. '24	318, 378, 378
Berry, W. F., Jr. '24	318, 378, 329
Besig, Anna C. C. '23	318
Bevacqua, Joseph '24	329
Bibbins, G. S. '24	318
Bickley, George '24	460, 378
Bissell, F. O., Jr. '24	45
Blake, Carroll, Jr. '25	441
Blanke, W. E. '26	329
Block, J. L. '24	184, 148
Bonsal, H. V. '23	165, 320
Booth, Elizabeth P. '23	127
Bork, Mildred M. '23	127
Bosworth, H. P., Jr. '23	34, 113, 128
Bosworth, Mary H. '24	318
Bowen, E. W. '25	320
Bowers, Catherine H.—See Matthiessen, Mrs. I. C.	
Bowman, L. B. '25	336
Bradley, Charles '25	320
Brainard, D. E. '23	389
Brayton, C. L. '25	128, 292
Brennan, Edith D. '23	127
Brewster, L. S. '23	328
Brigden, J. K. '25	431
Brockway, J. D. '23	320
Brothers, J. W. '24	378
Broughton, W. G. '24	33, 341
Brown, C. A. '23	496
Brown, R. B. '23	304
Brown, Ruby G. '24	318
Brownell, C. L. '24	329
Brush, K. H. '23	34

Hart, L. S., 3d '23	316	Mea, L. T., Jr. '23	21	Sisco, S. E., Jr. '23	431
Hart, Mrs. V. B. (Helen B. Clark) '25	68	Meal, W. G. '23	127, 516	Skutt, A. G. '24	379
Hartell, J. A. '24	378	Mellefont, Ida G. '23	127, 318	Slater, Carolyn P. '25	5
Harvey, N. D., Jr. '24	378	Mellingner, E. W. '24	379	Slater, Katherine—See Haskell, Mrs. L. G.	417
Haskell, Mrs. L. G. (Katherine Slater) '23 '32	340, 400	Menninger, W. C. '24	496	Sloan, DeVillo '23	256
Hays, R. L. '24	57, 378	Meyer, Bernard '24	165, 320, 378, 431	Sloan, R. J., Jr. '24	379
Hearn, W. L. '24	378	Miller, Selma L. '24	318	Smith, A. E. '23	57
Hebel, Mrs. J. W. (Anna Mabel McGlynn) '23	6	Milliken, A. E. '24	245, 331, 379, 348	Smith, E. W. '23	304
Henderson, F. L. '23	165	Milroe, R. S. '23	348	Smith, F. E. '24	497
Hendryx, F. K. '24	113	Mittleman, L. B. '23	161	Smith, H. G., Jr. '24	165, 379
Hennings, T. C., Jr. '24	378	Mogensen, A. H. '23	34	Smith, M. E. '23	431
Hetzler, C. W. '24	318	Mollenberg, W. G. '24	318	Smith, P. R. B. '23	165
Hill, Louise A. '23	127	Morgan, W. D. '23	318, 429	Smyth, J. A. '23	161
Hill, R. S. '24	378	Morrison, J. P. '23	165	Sobrano, G. S. '24	329
Holbrook, G. W. '23	128	Morse, Rowena A. '23	161	Southworth, W. T. '25	488
Holloway, Violet M. '23	318	Mott-Smith, R. H. '25	320	Spencer, J. W., Jr. '23	440
Holtzer, Beatrice '23	516	Moulton, R. W. '25	431	Sprague, R. T. '24	329
Horne, W. H., Jr. '23	113, 341	Muller, A. S. '23	92	Stainton, C. M. '25	431
Horning, L. E. '23	257	Mulroy, W. L. '04	23	Staneslow, Mrs. J. S. (Christina V. Williams) '23	316
Hourigan, M. W. '24	113	Myers, George '23	329	Starr, R. F. S. '24	379
Howell, W. S. '24	417	Naeter, Albert '23	516	Stebbins, A. M. '24	497
Hower, Irene L. '23	127	Naill, W. Y. '25	431	Steele, I. W. '23	304
Huestis, J. P. '23	440	Nakamoto, Hayato '24	341	Steele, Mabel F. '23	127
Hunter, A. T. '23	320	Neely, R. J. '01	23	Stilwell, Abigail L.—See Davis, Mrs. S. E., Jr.	
Husted, V. J. '23	268	Newton, M. C. '24	57, 329	Stirling, T. L. '25	89
Hutton, James '24	318	Nichols, P. B. '23	376	Stone, H. C. '24	320, 379
Irvine, R. R. '23	318	Nicholson, B. J. '24	378, 431	Stone, H. N. '24	379
Itzkowitz, Ida '23	127	Niles, E. D. '24	379, 431	Strathman, H. W. '24	273
Jaeger, O. C. '24	378, 431	Norman, W. L. '23	516	Strong, A. K. '24	379
Jenks, S. M. '23	128	Norris, C. A., Jr. Sp.	45	Strong, C. N. '24	318, 403, 431
Johnson, M. F. '23	21, 127, 161, 197	Northup, Helen F. '23	496	Sturgeon, M. A. '23	388
Johnson, R. L. '24	320, 378	Novotny, F. J. '25	320	Sullivan, Ella H. '26	77
Johnstone, J. W. '23	476	O'Shea, D. G., Jr. '24	320	Sundstrom, F. L. '23	165, 379, 431
Jones, F. H., Jr. '23	292	Page, L. A. '23	56	Swan, J. H. '24	389
Jones, Olive R. '23	127	Paine, K. E. '23	431	Sy-Quia, P. M. '24	318
Jones, P. F. '24	378	Parker, G. C. '24	34	Taylor, L. A. '24	113
Karp, A. X. '23	127, 412	Parkhurst, Francis '24	57	Telfer, Thomas '23	34
Kaufman, Stella R. '24	318	Parrott, Edith W. '23	318	Thomas, H. M. '24	348, 379
Kaw, E. L. '23 '69, '89, '117, '138, '153, '165, '165, '165	316, 160, 184, 304, 417	Parsell, R. K. '23	167	Thompson, J. W. '24	329, 379, 417
Keiper, Katherine '24	160, 184, 304, 417	Paris, E. L. '23	259	Todd, J. O. '24	379
Kellogg, S. B. '24	497	Peacock, Vera L. '24	318	Tone, F. J., Jr. '25	320, 379
Kells, C. F. '23	33, 113, 431	Peebles, H. K. '16	23	Tophiffe, C. V. '23	128
Kenworthy, C. S. '23	476	Peel, H. L. '23	34	Treman, A. B. '23	77, 320
Kinne, Martha L. '24	329	Pennington, E. L. '23	96	Troy, Elinor L. '24	318
Kirby, E. B. '24	89, 320, 378, 431, 447	Peplinski, Eva M. '23	127	Turner, G. W. '23	329
Kirchner, C. C. '24	429	Peters, H. R. '24	92	Vanderlip, A. N. '25	160
Klenke, Edith T. '24	329	Pfann, G. R. '24	89, 165, 320, 379	Vandervort, John, Jr. '23	165
Klump, G. S. '23	127	Pfeger, K. W. '23	113, 389	Van Hoesen, K. D. '23	318
Knandel, G. J. '24	341	Pfickering, S. W. '24	378	Van Wirt, A. E. '23	366, 412
Kneen, H. F. '25	89	Pietsch, W. R. '24	378	Veghte, E. M. '23	431
Lazarus, J. A. '25	341, 417	Pitkin, R. S. '23	304	Vernon, C. M. '24	379
Lee, G. L. '23	21	Pope, C. C. '26	161	Volkening, R. O. '24	281
Leet, E. D. '23	77, 79, 410, 465	Powell, Dorothy L. '23	496	Wakeley, P. C. '23	127
Leonard, C. H. '23	83, 367, 496	Price, L. C. '24	318	Walker, Natalie '24	160, 172
Leonard, R. N. '24	341	Pryor, L. B. '23	33, 269, 273	Washburn, A. O. '23	292
Leonard, W. M. '24	33	Purcell, Joseph '25	431	Watt, R. G. '23	431
Leussler, A. J. '23	431	Ramsey, F. D. '24	89, 165, 379	Weaver, H. A. '23	21, 128
Lifshey, L. L. '23	431	Rauch, Alfred '24	379, 431	Webster, P. A. '24	318
Lincoln, J. D. '24	378	Raymond, Mrs. L. T. (Dorothy Curtis) '23	318, 496	Wedell, C. F. '24	320, 379
Lobrano, G. S. '24	379	Rebman, Walter '24	371	Wehle, V. O. '23	161
Lovejoy, F. K. '24	53, 89, 318, 320, 379	Reed, L. E. '23	33, 34, 83, 367, 516	Weissenburger, G. L. '25	431
Ludlow, J. H. '24	329	Reed, Mrs. L. E. (Ruth C. Baldwin) '25	516	Wesolowski, W. A. '23	127, 257, 412
Luhrs, H. E. '23	34, 127	Rhodes, C. E. '23	127	West, Grace W. '23	127
Luque, E. D. '24	113, 128	Rice, Ruth V. B. '23	464	Westcott, Dorothea M. '24	318
Luther, J. H. '23	89, 320, 367	Richards, Bartlett '23	113, 128, 165	Wheaton, Ruby A. '23	127
Lytle, R. C. '24	318, 378	Righter, F. I. '23	165	Wheeler, E. P. '23	371
McBain, Kenneth '24	431	Robinson, H. A. '23	320	White, Britton '24	318
MacBean, D. G. '23	92	Robineau, M. H. '23	304	White, Ruth L. '23	256
McClintock, Barbara '23	127	Rollo, W. R. '23	89, 165	Wigsten, W. J. '25	320
McConnell, E. B. '23	33, 34, 185, 389	Romandia, F. F. '24	488	Wilcox, J. F. '25	516
McCracken, H. J. '24	318, 341	Rooney, J. A. '24	165, 379, 431	Wilkes, Ruth E.—See Farley, Mrs. T. S.	
McDonald, C. L. '23	320	Roseboom, Emma S. '23	496	Willcox, Mary G. '23	127, 134, 180, 341, 367
McGlynn, Anna Mabel—See Hebel, Mrs. J. W.		Rosenkranz, Milton '24	318, 429	Williams, Amy E. '23	318
McGrath, W. S. '23	452	Ross, Madeline D. '24	256	Williams, G. C. '24	165
McIlroy, M. S. '24	113	Ruttenberg, Joseph '24	245	Williams, O. P. '23	476
McLain, N. H. '26	329	Salmon, T. K. '24	281	Williamson, Christina V.—See Staneslow, Mrs. J. S.	
MacMillan, Jean A. '25	476	Saltzman, C. E. '24	452	Wing, W. K. '23	367
McMillan, W. D. '24	464	Sanders, Mrs. G. D. (Florence E. Carson) '23	10	Winograd, Harold '24	389
McNeil, Alden '26	77	Saylor, Charles '23	308	Wood, F. C. '24	318, 379
McVeigh, L. M. '24	113, 389	Schaenen, Nelson '23	364	Wooden, A. A. '23	128
MacWilliams, C. M., Jr. '24	318, 320, 331, 378	Schenck, Henry '24	101	Woodin, E. C., Jr. '24	320
Marple, N. B., Jr. '23	318	Schmauss, C. J. '24	57	Woolf, W. S. '23	165
Marquis, C. '23	236	Schmitt, M. F. '24	281, 379	Wright, S. B. '24	496
Mason, Margaret L. '23	318	Scott, E. N. '24	113, 128	Wright, W. D., Jr. '24	165, 320
Matthesson, G. L. '23	304	Scott, I. L. '23	505	Yates, R. C. '24	33, 379
Matthiessen, I. C. '23	498	Seep, A. F., Jr. '26	496	Yeatman, C. A. '23	488
Matthiessen, Mrs. I. C. (Catherine H. Bowers) '23	498	Shiebler, C. H. '23	431	Zalesak, W. A. '24	341
		Shimizu, Koichiro '24	57	Zang, H. M. '25	320
		Shoemaker, Amalia I. '23	496		