

ORCHIDACEAE do PARQUE NACIONAL DE BOA NOVA

Cecília O. de Azevedo & Heloysa Tamillis do Rêgo - Universidade Estadual do Sudoeste da Bahia

Fotos de: Cecília O. de Azevedo. © Cecília O. de Azevedo [cazevedo@uesb.edu.br] & Heloysa T. do Rêgo.

Agradecimentos: Fundação de Amparo à Pesquisa do Estado da Bahia (FAPESB) e Universidade Estadual do Sudoeste da Bahia (UESB)

Produced by: Juliana Philipp and Cassie Kelsey

© Keller Science Action Center, Science and Education, Field Museum, Chicago, USA

[fieldguides.fieldmuseum.org] [1060] version 1 6/2019



1 *Acianthera glanduligera*



2 *Anathallis sclerophylla*



3 *Camaridium carinatum*



4 *Camaridium carinatum*



5 *Campylocentrum crassirhizum*



6 *Campylocentrum crassirhizum*



7 *Campylocentrum sellowii*



8 *Campylocentrum sellowii*



9 *Catasetum luridum*



10 *Comparettia coccinea*



11 *Cyrtopodium flavum*



12 *Cyrtopodium flavum*



13 *Cyrtopodium flavum*



14 *Dichaea cogniauxiana*



15 *Dichaea cogniauxiana*



16 *Encyclia ghillanyi*



17 *Encyclia ghillanyi*



18 *Epidendrum carpophorum*



19 *Epidendrum carpophorum*



20 *Epidendrum cinnabarinum*

ORCHIDACEAE do PARQUE NACIONAL DE BOA NOVA

Cecília O. de Azevedo & Heloysa Tamillis do Rêgo - Universidade Estadual do Sudoeste da Bahia

Fotos de: Cecília O. de Azevedo. © Cecília O. de Azevedo [cazevedo@uesb.edu.br] & Heloysa T. do Rêgo.

Agradecimentos: Fundação de Amparo à Pesquisa do Estado da Bahia (FAPESB) e Universidade Estadual do Sudoeste da Bahia (UESB)

Produced by: Juliana Philipp and Cassie Kelsey

© Keller Science Action Center, Science and Education, Field Museum, Chicago, USA

[fieldguides.fieldmuseum.org] [1060] version 1 6/2019



21 *Epidendrum cinnabarinum*



22 *Epidendrum secundum*



23 *Epidendrum secundum*



24 *Epidendrum strobiliferum*

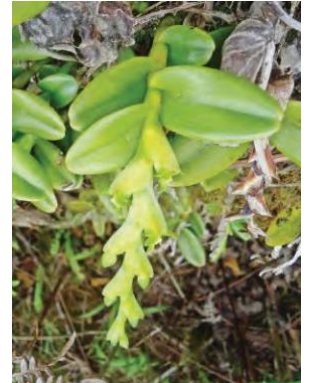

25 *Epidendrum strobiliferum*



26 *Epistephium lucidum*



27 *Gomesa ciliata*

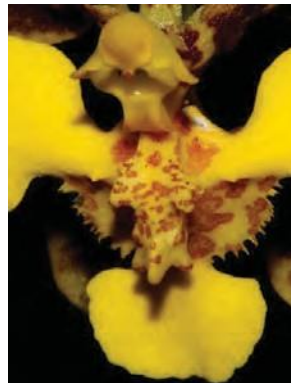

28 *Gomesa ciliata*



29 *Gomesa flexuosa*

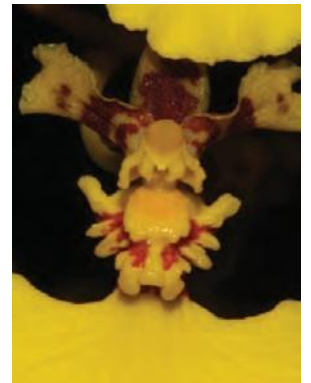

30 *Gomesa flexuosa*



31 *Gomesa gravesiana*



32 *Gomesa gravesiana*



33 *Gomesa hookeri*



34 *Gomesa recurva*



35 *Gomesa recurva*



36 *Heterotaxis sessilis*



37 *Heterotaxis sessilis*



38 *Jacquiella globosa*



39 *Malaxis parthonii*



40 *Malaxis parthonii*

ORCHIDACEAE do PARQUE NACIONAL DE BOA NOVA

Cecília O. de Azevedo & Heloysa Tamillis do Rêgo - Universidade Estadual do Sudoeste da Bahia

Fotos de: Cecília O. de Azevedo. © Cecília O. de Azevedo [cazevedo@uesb.edu.br] & Heloysa T. do Rêgo.

Agradecimentos: Fundação de Amparo à Pesquisa do Estado da Bahia (FAPESB) e Universidade Estadual do Sudoeste da Bahia (UESB)

Produced by: Juliana Philipp and Cassie Kelsey

© Keller Science Action Center, Science and Education, Field Museum, Chicago, USA

[fieldguides.fieldmuseum.org] [1060] version 1 6/2019

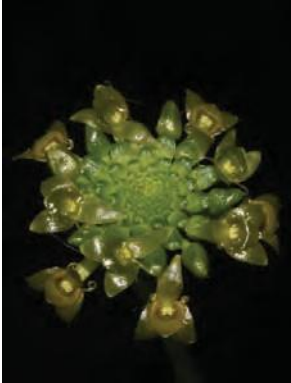

41 *Malaxis parthonii*



42 *Malaxis parthonii*

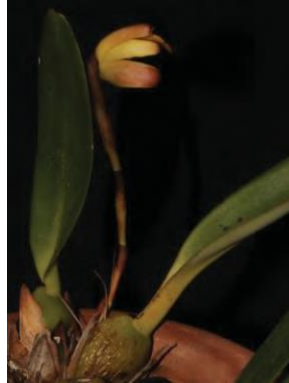

43 *Maxillaria leucaimata*



44 *Maxillaria leucaimata*



45 *Maxillaria leucaimata*



46 *Notylia pubescens*



47 *Notylia pubescens*



48 *Oeceoclades maculata*



49 *Oeceoclades maculata*



50 *Pabstiella brasílica*



51 *Pabstiella brasílica*



52 *Pabstiella brasílica*



53 *Polystachya estrellensis*



54 *Prescottia plantaginifolia*



55 *Prescottia plantaginifolia*



56 *Prosthechea allemanoides*



57 *Prosthechea allemanoides*



58 *Prosthechea allemanoides*



59 *Prosthechea pachysepala*



60 *Prosthechea pachysepala*

ORCHIDACEAE do PARQUE NACIONAL DE BOA NOVA

Cecília O. de Azevedo & Heloysa Tamillis do Rêgo - Universidade Estadual do Sudoeste da Bahia

Fotos de: Cecília O. de Azevedo. © Cecília O. de Azevedo [cazevedo@uesb.edu.br] & Heloysa T. do Rêgo.

Agradecimentos: Fundação de Amparo à Pesquisa do Estado da Bahia (FAPESB) e Universidade Estadual do Sudoeste da Bahia (UESB)

Produced by: Juliana Philipp and Cassie Kelsey

© Keller Science Action Center, Science and Education, Field Museum, Chicago, USA

[fieldguides.fieldmuseum.org] [1060] version 1 6/2019



61 *Prosthechea pygmaea*



62 *Prosthechea pygmaea*



63 *Prosthechea pygmaea*



64 *Rauhiella silvana*



65 *Rauhiella silvana*



66 *Rhetinantha notylioglossa*



67 *Rhetinantha notylioglossa*



68 *Sacoila lanceolata*



69 *Sacoila lanceolata*



70 *Sarcoglottis ventricosa*



71 *Sarcoglottis ventricosa*



72 *Sarcoglottis ventricosa*



73 *Sarcoglottis ventricosa*



74 *Scaphyglottis modesta*



75 *Scaphyglottis modesta*



76 *Stelis caespitosa*

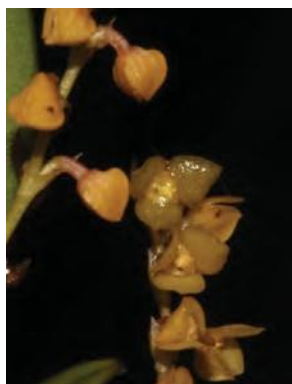

77 *Stelis caespitosa*



78 *Stelis pauciflora*



79 *Stelis pauciflora*



80 *Trichocentrum caatingaense*

ORCHIDACEAE do PARQUE NACIONAL DE BOA NOVA

Cecília O. de Azevedo & Heloysa Tamillis do Rêgo - Universidade Estadual do Sudoeste da Bahia

Fotos de: Cecília O. de Azevedo. © Cecília O. de Azevedo [cazevedo@uesb.edu.br] & Heloysa T. do Rêgo.

Agradecimentos: Fundação de Amparo à Pesquisa do Estado da Bahia (FAPESB) e Universidade Estadual do Sudoeste da Bahia (UESB)

Produced by: Juliana Philipp and Cassie Kelsey

© Keller Science Action Center, Science and Education, Field Museum, Chicago, USA

[fieldguides.fieldmuseum.org]

[1060] version 1 6/2019



81 *Trichocentrum pumilum*



82 *Trichocentrum pumilum*

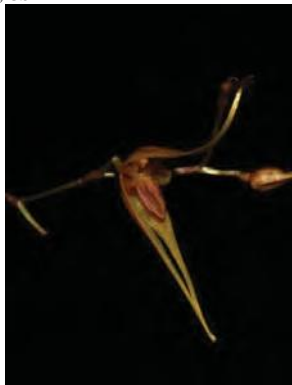

83 *Trichosalpinx montana*



84 *Trichosalpinx montana*

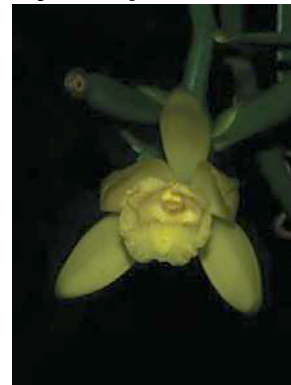

85 *Vanilla palmarum*



Mata Atlântica (Rainforest)



Mata de cipó
(Seasonal semideciduous forest)



Caatinga
(deciduous forest)

