

PASSIFLORA of the Brazilian Amazon

Ana Kelly Koch¹, João Batista Fernandes da Silva², André Luiz de Rezende Cardoso³, Ana Carolina Mezzonato-Pires⁴, Luiz Otávio Adão Teixeira⁵, Mathias Erich Engels⁶ & Lucas Eduardo Araújo-Silva⁷

¹Universidade Federal de Mato Grosso, Instituto de Biociências, Departamento de Botânica e Ecologia, Cuiabá, MT; ²Biota Projetos e Consultoria Ambiental Ltda., Goiânia, GO; ³Sete Soluções e Tecnologia Ambiental, Parauapebas, PA; ⁴Universidade do Estado do Rio de Janeiro, Departamento de Biologia Vegetal, Rio de Janeiro, RJ; ⁵Engenheiro Agrônomo, Belém, PA; ⁶Assessoria Técnica Ambiental Ltda., Curitiba, PR; ⁷Fundação Ecológica Cristalino, Alta Foresta, MT.

Photos by authors. Produced by Ana Kelly Koch [anakbio@gmail.com] with assistance from Juliana Philipp, and Rayane Ribeiro, Field Museum.



© Field Museum (2021) CC BY-NC 4.0. Licensed works are free to use/share/remix with attribution, but commercial use of the original work is not permitted.

[fieldguides.fieldmuseum.org]

[1348] version 1 7/2021



1 *Passiflora acuminata*



2 *Passiflora acuminata*



3 *Passiflora acuminata*

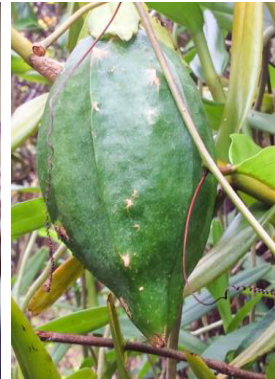

4 *Passiflora acuminata*



5 *Passiflora acuminata*



6 *Passiflora alata*



7 *Passiflora alata*



8 *Passiflora amalocarpa*



9 *Passiflora amalocarpa*

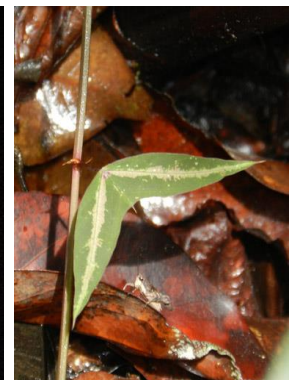

10 *Passiflora amalocarpa*



11 *Passiflora ambigua*



12 *Passiflora ambigua*



13 *Passiflora ambigua*



14 *Passiflora araujoi*

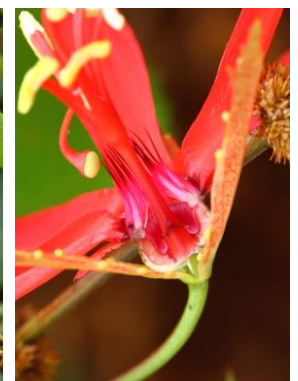

15 *Passiflora araujoi*



16 *Passiflora araujoi*



17 *Passiflora araujoi*



18 *Passiflora auriculata*



19 *Passiflora auriculata*



20 *Passiflora auriculata*

Ana Kelly Koch¹, João Batista Fernandes da Silva², André Luiz de Rezende Cardoso³, Ana Carolina Mezzonato-Pires⁴, Luiz Otávio Adão Teixeira⁵, Mathias Erich Engels⁶ & Lucas Eduardo Araújo-Silva⁷

¹Universidade Federal de Mato Grosso, Instituto de Biociências, Departamento de Botânica e Ecologia, Cuiabá, MT; ²Biota Projetos e Consultoria Ambiental Ltda., Goiânia, GO; ³Sete Soluções e Tecnologia Ambiental, Parauapebas, PA; ⁴Universidade do Estado do Rio de Janeiro, Departamento de Biologia Vegetal, Rio de Janeiro, RJ; ⁵Engenheiro Agrônomo, Belém, PA; ⁶Assessoria Técnica Ambiental Ltda., Curitiba, PR; ⁷Fundação Ecológica Cristalino, Alta Foresta, MT.

Photos by authors. Produced by Ana Kelly Koch [anakbio@gmail.com] with assistance from Juliana Philipp, and Rayane Ribeiro, Field Museum.



© Field Museum (2021) CC BY-NC 4.0. Licensed works are free to use/share/remix with attribution, but commercial use of the original work is not permitted.

[fieldguides.fieldmuseum.org]

[1348] version 1 7/2021



21 *Passiflora auriculata*



22 *Passiflora auriculata*



23 *Passiflora balbis*



24 *Passiflora bernaccii*



25 *Passiflora candida*

M. Silveira

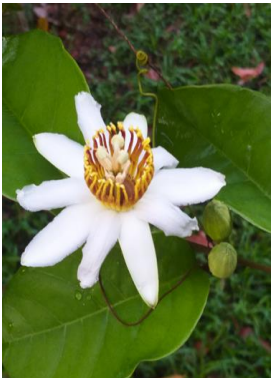

26 *Passiflora candida*



27 *Passiflora candida*



28 *Passiflora candida*



29 *Passiflora ceratocarpa*

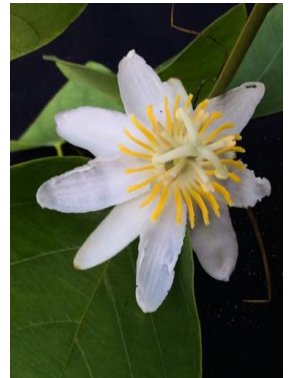

30 *Passiflora ceratocarpa*



31 *Passiflora ceratocarpa*

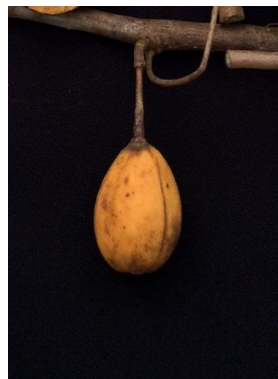

32 *Passiflora ceratocarpa*



33 *Passiflora ceratocarpa*



34 *Passiflora cerradensis*



35 *Passiflora cerradensis*



36 *Passiflora cincinnata*



37 *Passiflora cincinnata*



38 *Passiflora cincinnata*



39 *Passiflora cirrhiflora*



40 *Passiflora cirrhiflora*

Ana Kelly Koch¹, João Batista Fernandes da Silva², André Luiz de Rezende Cardoso³, Ana Carolina Mezzonato-Pires⁴, Luiz Otávio Adão Teixeira⁵, Mathias Erich Engels⁶ & Lucas Eduardo Araújo-Silva⁷

¹Universidade Federal de Mato Grosso, Instituto de Biociências, Departamento de Botânica e Ecologia, Cuiabá, MT; ²Biota Projetos e Consultoria Ambiental Ltda., Goiânia, GO; ³Sete Soluções e Tecnologia Ambiental, Parauapebas, PA; ⁴Universidade do Estado do Rio de Janeiro, Departamento de Biologia Vegetal, Rio de Janeiro, RJ; ⁵Engenheiro Agrônomo, Belém, PA; ⁶Assessoria Técnica Ambiental Ltda., Curitiba, PR; ⁷Fundação Ecológica Cristalino, Alta Foresta, MT.

Photos by authors. Produced by Ana Kelly Koch [anakbio@gmail.com] with assistance from Juliana Philipp, and Rayane Ribeiro, Field Museum.

© Field Museum (2021) CC BY-NC 4.0. Licensed works are free to use/share/remix with attribution, but commercial use of the original work is not permitted.

[fieldguides.fieldmuseum.org]

[1348] version 1 7/2021



41 *Passiflora cirrhiflora*



42 *Passiflora coccinea*

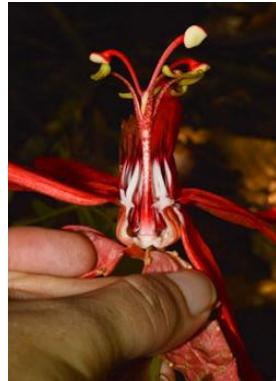

43 *Passiflora coccinea*



44 *Passiflora coccinea*

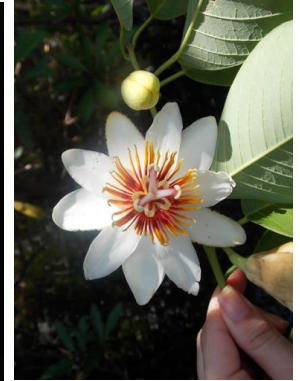

45 *Passiflora costata*

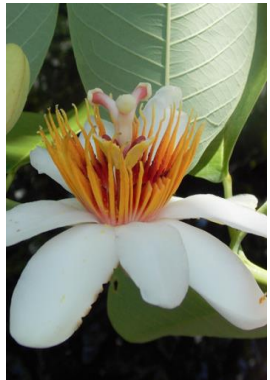

46 *Passiflora costata*



47 *Passiflora cristalina*



48 *Passiflora cristalina*



49 *Passiflora cristalina*



50 *Passiflora cristalina*



51 *Passiflora cristalina*



52 *Passiflora echinasteris*



53 *Passiflora echinasteris*



54 *Passiflora echinasteris*



55 *Passiflora edulis*



56 *Passiflora foetida*



57 *Passiflora foetida*



58 *Passiflora foetida*



59 *Passiflora garckeii*



60 *Passiflora garckeii*

Ana Kelly Koch¹, João Batista Fernandes da Silva², André Luiz de Rezende Cardoso³, Ana Carolina Mezzonato-Pires⁴, Luiz Otávio Adão Teixeira⁵, Mathias Erich Engels⁶ & Lucas Eduardo Araújo-Silva⁷

¹Universidade Federal de Mato Grosso, Instituto de Biociências, Departamento de Botânica e Ecologia, Cuiabá, MT; ²Biota Projetos e Consultoria Ambiental Ltda., Goiânia, GO; ³Sete Soluções e Tecnologia Ambiental, Parauapebas, PA; ⁴Universidade do Estado do Rio de Janeiro, Departamento de Biologia Vegetal, Rio de Janeiro, RJ; ⁵Engenheiro Agrônomo, Belém, PA; ⁶Assessoria Técnica Ambiental Ltda., Curitiba, PR; ⁷Fundação Ecológica Cristalino, Alta Foresta, MT.

Photos by authors. Produced by Ana Kelly Koch [anakbio@gmail.com] with assistance from Juliana Philipp, and Rayane Ribeiro, Field Museum.

© Field Museum (2021) CC BY-NC 4.0. Licensed works are free to use/share/remix with attribution, but commercial use of the original work is not permitted.

[fieldguides.fieldmuseum.org]

[1348] version 1 7/2021



61 *Passiflora garckeii*



62 *Passiflora garckeii*



63 *Passiflora garckeii*



64 *Passiflora garckeii*
subsp. *pentaloba*

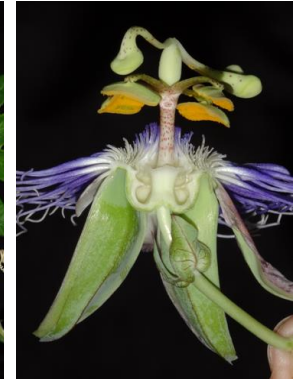

65 *Passiflora garckeii*
subsp. *pentaloba*



66 *Passiflora gardneri*



67 *Passiflora gardneri*

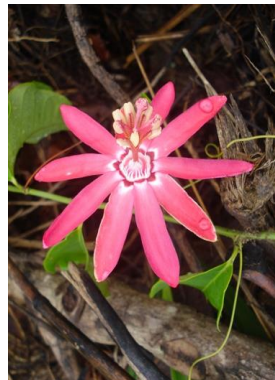

68 *Passiflora glandulosa*

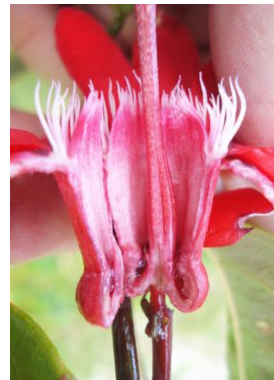

69 *Passiflora glandulosa*



70 *Passiflora glandulosa*



71 *Passiflora glandulosa*



72 *Passiflora glandulosa*



73 *Passiflora hexagonocarpa*



74 *Passiflora hexagonocarpa*

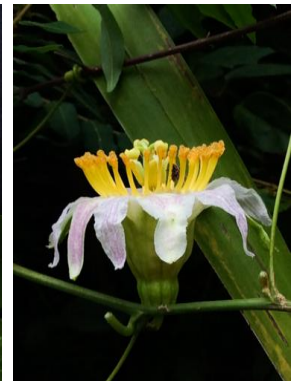

75 *Passiflora hexagonocarpa*



76 *Passiflora hexagonocarpa*



77 *Passiflora hexagonocarpa*



78 *Passiflora laurifolia*



79 *Passiflora laurifolia*

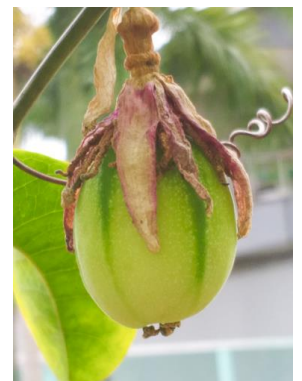

80 *Passiflora laurifolia*

Ana Kelly Koch¹, João Batista Fernandes da Silva², André Luiz de Rezende Cardoso³, Ana Carolina Mezzonato-Pires⁴, Luiz Otávio Adão Teixeira⁵, Mathias Erich Engels⁶ & Lucas Eduardo Araújo-Silva⁷

¹Universidade Federal de Mato Grosso, Instituto de Biociências, Departamento de Botânica e Ecologia, Cuiabá, MT; ²Biota Projetos e Consultoria Ambiental Ltda., Goiânia, GO; ³Sete Soluções e Tecnologia Ambiental, Parauapebas, PA; ⁴Universidade do Estado do Rio de Janeiro, Departamento de Biologia Vegetal, Rio de Janeiro, RJ; ⁵Engenheiro Agrônomo, Belém, PA; ⁶Assessoria Técnica Ambiental Ltda., Curitiba, PR; ⁷Fundação Ecológica Cristalino, Alta Foresta, MT.

Photos by authors. Produced by Ana Kelly Koch [anakbio@gmail.com] with assistance from Juliana Philipp, and Rayane Ribeiro, Field Museum.

© Field Museum (2021) CC BY-NC 4.0. Licensed works are free to use/share/remix with attribution, but commercial use of the original work is not permitted.

[fieldguides.fieldmuseum.org]

[1348] version 1 7/2021



81 *Passiflora laurifolia*



82 *Passiflora longifilamentosa*



83 *Passiflora longifilamentosa*



84 *Passiflora longifilamentosa*



85 *Passiflora mansoi*



86 *Passiflora mansoi*



87 *Passiflora mansoi*



88 *Passiflora misera*



89 *Passiflora misera*



90 *Passiflora misera*



91 *Passiflora misera*



92 *Passiflora nitida*



93 *Passiflora nitida*



94 *Passiflora nitida*



95 *Passiflora nitida*



96 *Passiflora nitida*



97 *Passiflora pedata*



98 *Passiflora pedata*



99 *Passiflora phaeocaula*



100 *Passiflora picturata*

G. Gonçalves

Ana Kelly Koch¹, João Batista Fernandes da Silva², André Luiz de Rezende Cardoso³, Ana Carolina Mezzonato-Pires⁴, Luiz Otávio Adão Teixeira⁵, Mathias Erich Engels⁶ & Lucas Eduardo Araújo-Silva⁷

¹Universidade Federal de Mato Grosso, Instituto de Biociências, Departamento de Botânica e Ecologia, Cuiabá, MT; ²Biota Projetos e Consultoria Ambiental Ltda., Goiânia, GO; ³Sete Soluções e Tecnologia Ambiental, Parauapebas, PA; ⁴Universidade do Estado do Rio de Janeiro, Departamento de Biologia Vegetal, Rio de Janeiro, RJ; ⁵Engenheiro Agrônomo, Belém, PA; ⁶Assessoria Técnica Ambiental Ltda., Curitiba, PR; ⁷Fundação Ecológica Cristalino, Alta Foresta, MT.

Photos by authors. Produced by Ana Kelly Koch [anakbio@gmail.com] with assistance from Juliana Philipp, and Rayane Ribeiro, Field Museum.

© Field Museum (2021) CC BY-NC 4.0. Licensed works are free to use/share/remix with attribution, but commercial use of the original work is not permitted.

[fieldguides.fieldmuseum.org]

[1348] version 1 7/2021



101 *Passiflora picturata*



102 *Passiflora picturata*



103 *Passiflora quadrangularis*



104 *Passiflora quadrangularis*



105 *Passiflora quadrangularis*



106 *Passiflora quadriglandulosa*



107 *Passiflora quadriglandulosa*



108 *Passiflora quadriglandulosa*



109 *Passiflora quadrifaria*



110 *Passiflora quadrifaria*



111 *Passiflora retipetala*



112 *Passiflora retipetala*



113 *Passiflora riparia*



114 *Passiflora riparia*



115 *Passiflora riparia*



116 *Passiflora serratodigitata*



117 *Passiflora serratodigitata*



118 *Passiflora serratodigitata*



119 *Passiflora serratodigitata*



120 *Passiflora serratodigitata*

Ana Kelly Koch¹, João Batista Fernandes da Silva², André Luiz de Rezende Cardoso³, Ana Carolina Mezzonato-Pires⁴, Luiz Otávio Adão Teixeira⁵, Mathias Erich Engels⁶ & Lucas Eduardo Araújo-Silva⁷

¹Universidade Federal de Mato Grosso, Instituto de Biociências, Departamento de Botânica e Ecologia, Cuiabá, MT; ²Biota Projetos e Consultoria Ambiental Ltda., Goiânia, GO; ³Sete Soluções e Tecnologia Ambiental, Parauapebas, PA; ⁴Universidade do Estado do Rio de Janeiro, Departamento de Biologia Vegetal, Rio de Janeiro, RJ; ⁵Engenheiro Agrônomo, Belém, PA; ⁶Assessoria Técnica Ambiental Ltda., Curitiba, PR; ⁷Fundação Ecológica Cristalino, Alta Foresta, MT.

Photos by authors. Produced by Ana Kelly Koch [anakbio@gmail.com] with assistance from Juliana Philipp, and Rayane Ribeiro, Field Museum.



© Field Museum (2021) CC BY-NC 4.0. Licensed works are free to use/share/remix with attribution, but commercial use of the original work is not permitted.

[fieldguides.fieldmuseum.org]

[1348] version 1 7/2021



121 *Passiflora spinosa*



122 *Passiflora spinosa*



123 *Passiflora tholozanii*

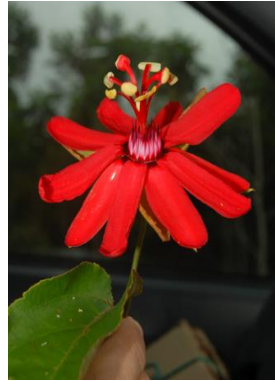

124 *Passiflora tholozanii*

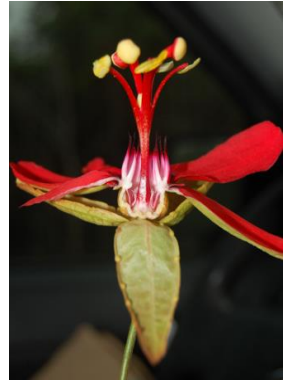

125 *Passiflora tholozanii*



126 *Passiflora tricuspis*



127 *Passiflora tricuspis*

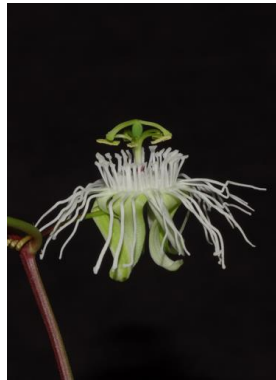

128 *Passiflora tricuspis*



129 *Passiflora variolata*



130 *Passiflora variolata*



131 *Passiflora vesicaria*



132 *Passiflora vesicaria*



133 *Passiflora vesicaria*



134 *Passiflora vesicaria*

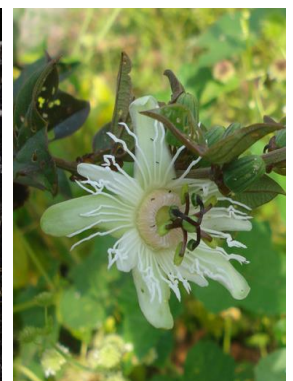

135 *Passiflora vespertilio*



136 *Passiflora vespertilio*



137 *Passiflora vespertilio*



138 *Passiflora vespertilio*



139 *Passiflora vespertilio*



140 *Passiflora vespertilio*