

# Willows and Poplars (SALICACEAE) of INDIA

## Selected Salix and Populus species of Himalaya

# 1

Sukla Chanda

Photos by Sukla. Chanda. Produced by S. Chanda, R. Foster, J. Philipp, T. Wachter; with support from Connie Keller, Ellen Hyndman Fund & Andrew Mellon Foundation.

© Sukla Chanda [suklachanda@gmail.com] Acknowledgements: Santanu Saha; field staff of Arunachal Field Station; Sikkim Himalayan Circle & Northern Circle of Botanical Survey of India

© Science & Education, The Field Museum, Chicago, IL 60605 USA. [http://fieldmuseum.org/IDtools] [rrc@fieldmuseum.org]

Rapid Color Guide # 528 version 1 05/2013



1 **Populus ciliata**  
*Pahari-pipal*



2 **Populus ciliata**  
*Pahari-pipal*



3 **Populus ciliata**  
*Pahari-pipal*



4 **Populus ciliata**  
*Pahari-pipal*



5 **Populus deltoides**  
(cultivated)



6 **Populus deltoides**  
(cultivated)



7 **Populus deltoides**  
(cultivated)



8 **Populus deltoides**  
(cultivated)



9 **Populus gamblei**  
*Pipalpat*



10 **Populus gamblei**  
*Pipalpat*



11 **Populus gamblei**  
*Pipalpat*



12 **Populus nigra var. italica**  
*Frash, Sufeda* (cultivated)



13 **Populus nigra var. italica**  
*Frash, Sufeda* (cultivated)



14 **Salix alba**  
*Virir, Bis, Malchang* (naturalized)



15 **Salix alba**  
*Virir, Bis, Malchang* (naturalized)



16 **Salix babylonica**  
*Bisa, Tissu, Majhinus* (naturalized)



17 **Salix babylonica**  
*Bisa, Tissu, Majhinus* (naturalized)



18 **Salix babylonica**  
*Bisa, Tissu, Majhinus* (naturalized)



19 **Salix babylonica**  
*Bisa, Tissu, Majhinus* (naturalized)



20 **Salix babylonica**  
*Bisa, Tissu, Majhinus* (naturalized)

# Willows and Poplars (**SALICACEAE**) of **INDIA**

## Selected **Salix** and **Populus** species of **Himalaya**

Sukla Chanda

Photos by Sukla Chanda. Produced by S. Chanda, R. Foster, J. Philipp, T. Wachter; with support from Connie Keller, Ellen Hyndman Fund & Andrew Mellon Foundation.  
 © Sukla Chanda [suklachanda@gmail.com] Acknowledgements: Santanu Saha; field staff of Arunachal Field Station; Sikkim Himalayan Circle & Northern Circle of Botanical Survey of India  
 © Science & Education, The Field Museum, Chicago, IL 60605 USA. [http://fieldmuseum.org/IDtools] [rrc@fieldmuseum.org] **Rapid Color Guide # 528** version 1 05/2013



21 **Salix daltoniana**  
*Bhera Kapasi*



22 **Salix daltoniana**  
*Bhera Kapasi*



23 **Salix daltoniana**  
*Bhera Kapasi*



24 **Salix daltoniana**  
*Bhera Kapasi*



25 **Salix daltoniana**  
*Bhera Kapasi*

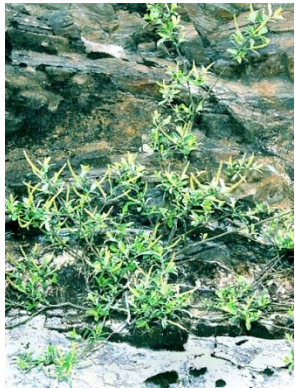

26 **Salix denticulata**  
*Kadvi, Bogchia, Bistu*



27 **Salix denticulata**  
*Kadvi, Bogchia, Bistu*



28 **Salix denticulata**  
*Kadvi, Bogchia, Bistu*



29 **Salix denticulata**  
*Kadvi, Bogchia, Bistu*



30 **Salix denticulata**  
*Kadvi, Bogchia, Bistu*



31 **Salix eriostachya**

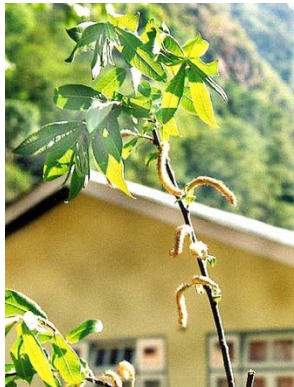

32 **Salix eriostachya**



33 **Salix eriostachya**



34 **Salix longiflora**

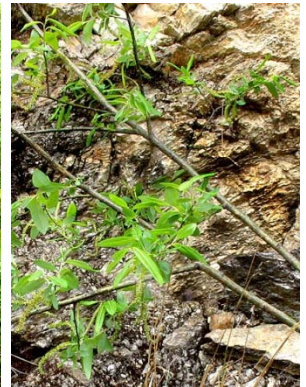

35 **Salix longiflora**



36 **Salix longiflora**



37 **Salix longiflora**



38 **Salix longiflora**



39 **Salix obscura**

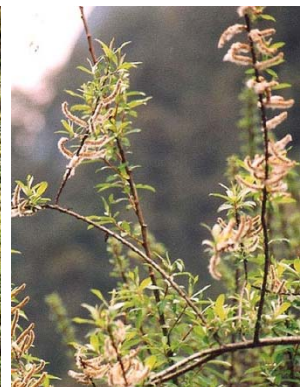

40 **Salix obscura**

# Willows and Poplars (SALICACEAE) of INDIA

## Selected Salix and Populus species of Himalaya

Sukla Chanda

Photos by Sukla Chanda. Produced by S. Chanda, R. Foster, J. Philipp, T. Wachter; with support from Connie Keller, Ellen Hyndman Fund & Andrew Mellon Foundation.  
 © Sukla Chanda [suklachanda@gmail.com] Acknowledgements: Santanu Saha; field staff of Arunachal Field Station; Sikkim Himalayan Circle & Northern Circle of Botanical Survey of India  
 © Science & Education, The Field Museum, Chicago, IL 60605 USA. [http://fieldmuseum.org/IDtools] [rrc@fieldmuseum.org] **Rapid Color Guide # 528** version 1 05/2013



41 *Salix obscura*



42 *Salix obscura*



43 *Salix psilostigma*  
*Dieng-jiamon-roi*



44 *Salix psilostigma*  
*Dieng-jiamon-roi*



45 *Salix psilostigma*  
*Dieng-jiamon-roi*



46 *Salix psilostigma*  
*Dieng-jiamon-roi*



47 *Salix psilostigma*  
*Dieng-jiamon-roi*



48 *Salix serpyllum*



49 *Salix serpyllum*

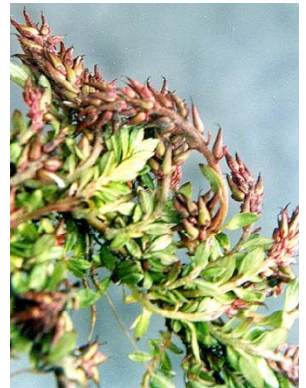

50 *Salix serpyllum*



51 *Salix sikkimensis*



52 *Salix sikkimensis*



53 *Salix sikkimensis*



54 *Salix sikkimensis*



55 *Salix sikkimensis*



56 *Salix wallichiana*  
*Jangli-bains*



57 *Salix wallichiana*  
*Jangli-bains*



58 *Salix wallichiana*  
*Jangli-bains*



59 *Salix wallichiana*  
*Jangli-bains*



60 *Salix wallichiana*  
*Jangli-bains*