



## CLEARING PERMIT

*Granted under section 51E of the Environmental Protection Act 1986*

<b>Purpose Permit number:</b>	CPS 7953/3
<b>Permit Holder:</b>	Nyamba Buru Yawuru Ltd
<b>Duration of Permit:</b>	From 14 July 2018 to 14 July 2028

The Permit Holder is authorised to clear native vegetation subject to the following conditions of this Permit.

### **PART I – CLEARING AUTHORISED**

**1. Clearing Authorised (purpose)**

The Permit Holder is authorised to clear *native vegetation* for the purpose of hydrological investigations, horticulture and associated infrastructure.

**2. Land on which clearing is to be done**

Lot 1544 on Deposited Plan 75840, Roebuck

**3. Clearing authorised**

The Permit Holder must not clear more than 422 hectares of *native vegetation* within the area cross-hatched yellow in Figure 1 on Schedule 1.

**4. Application**

This Permit allows the Permit Holder to authorise persons, including employees, contractors and agents of the Permit Holder, to clear native vegetation for the purposes of this Permit subject to compliance with the conditions of this Permit and approval from the Permit Holder.

### **PART II – MANAGEMENT CONDITIONS**

**5. Avoid, minimize, and reduce the impacts and extent of clearing**

In determining the *native vegetation* authorised to be cleared under this Permit, the Permit Holder must apply the following principles, set out in descending order of preference:

- (a) avoid the clearing of *native vegetation*;
- (b) minimise the amount of *native vegetation* to be cleared; and
- (c) reduce the impact of clearing on any environmental value.

## 6. Direction of clearing

The Permit Holder must:

- (a) conduct clearing authorised under this Permit in one direction towards adjacent *native vegetation*; and
- (b) allow a reasonable time for fauna present within the area being cleared to move into adjacent *native vegetation* ahead of the clearing activity.

## 7. Soil erosion management

The Permit Holder must commence the planting of crop species and construction of associated infrastructure no later than three (3) months after undertaking the authorised clearing activities to reduce the potential for soil erosion.

## 8. Fauna management – pre-clearance surveys

- (a) Within seven (7) days prior to undertaking any clearing authorised under this Permit, the Permit Holder shall engage a *fauna specialist* to undertake *clearance surveys* within the area cross-hatched yellow in Figure 1 of Schedule 1 for the greater bilby (*Macrotis lagotis*), including the identification and inspection of burrows, and determination of whether burrows are being utilised by greater bilbies.
- (b) Where evidence of recent burrow use by greater bilbies is identified under condition 8(a) of this Permit, the Permit Holder shall:
  - (i) engage a *fauna specialist* to flag the location of the burrow(s) showing signs of recent use;
  - (ii) not clear within ten metres of the flagged burrow(s);
  - (iii) engage a *fauna specialist* to monitor with cameras, the flagged burrow(s) for a maximum of five days, or until such time that greater bilbies have been observed to independently move on from the burrow(s); and
  - (iv) immediately prior to clearing, engage a *fauna specialist* to re-inspect any flagged burrow(s) for the presence of greater bilbies.
- (c) If greater bilbies are identified utilising any flagged burrow(s) under condition 8(b)(iv) of this Permit and cannot be avoided in accordance with condition 5 of this Permit, the Permit Holder shall engage a *fauna specialist* to remove and relocate the identified greater bilbies to an area of *suitable habitat*, in accordance with a section 40 authorisation under the *Biodiversity Conservation Act 2016*.
- (d) Where active greater bilby burrows are identified under condition 8(a) of this Permit, and/or greater bilbies are relocated under condition 8(c) of this Permit, the Permit Holder shall include the following in a report submitted to the *CEO* within two (2) months of undertaking any clearing authorised under this Permit:
  - (i) the location of any active greater bilby burrows identified, using a Global Positioning System (GPS) unit set to Geocentric Datum Australia 1994 or 2020 (GDA94 or GDA2020), expressing the geographical coordinates in Eastings and Northings or decimal degrees;
  - (ii) a description of the camera monitoring measures undertaken under condition 8(b)(iii) of this Permit;
  - (iii) the date and time that greater bilbies were recorded as independently moving from a flagged burrow;
  - (iv) the gender of each greater bilby captured under condition 8(c) of this Permit;
  - (v) the location of any greater bilbies captured, using a GPS unit set to GDA94 or GDA 2020, expressing the geographical coordinates in Eastings and Northings or decimal degrees;

- (vi) the date, time, vegetation type and weather conditions at each location where greater bilbies were captured under condition 8(d)(v) of this Permit;
- (vii) the scientific name and gender of each greater bilby relocated under condition 8(c) of this Permit;
- (viii) the location of any greater bilbies relocated, using a GPS unit set to GDA94 or GDA 2020, expressing the geographical coordinates in Eastings and Northings or decimal degrees;
- (ix) the date, time, vegetation type and weather conditions at each location where greater bilbies are relocated under condition 8(c) of this Permit;
- (x) the name of the *fauna specialist* that relocated fauna under condition 8(c) of this Permit; and
- (xi) a copy of the fauna licence authorising the relocation of fauna under condition 8(c) of this Permit.

## 9. Weed control

When undertaking any clearing or other activity authorised under this Permit, the Permit Holder must take the following steps to minimise the risk of the introduction and spread of *weeds*:

- (a) clean earth-moving machinery of soil and vegetation prior to entering and leaving the area to be cleared;
- (b) restrict the movement of machines and other vehicles to the limits of the areas to be cleared; and
- (c) within six months of the expiry of this Permit, the Permit Holder must remove or kill any *weeds* or species proposed for cropping which are growing within 50 meters outside of the area hatched yellow on attached Plan 7953/3.

## **PART III - RECORD KEEPING AND REPORTING**

### 10. Records that must be kept

The Permit Holder must maintain records relating to the listed relevant matters in accordance with the specifications detailed in Table 1.

**Table 1: Records that must be kept**

No.	Relevant matter	Specifications
1.	In relation to the authorised clearing activities generally	<ul style="list-style-type: none"> <li>(a) the species composition, structure, and density of the cleared area;</li> <li>(b) the location where the clearing occurred, recorded using a Global Positioning System (GPS) unit set to GDA2020, expressing the geographical coordinates in Eastings and Northings;</li> <li>(c) the date that the area was cleared;</li> <li>(d) the size of the area cleared (in hectares);</li> <li>(e) actions taken to avoid, minimise, and reduce the impacts and extent of clearing in accordance with condition 5;</li> <li>(f) actions undertaken in accordance with condition 6;</li> <li>(g) actions undertaken in accordance with condition 7;</li> <li>(h) actions undertaken in accordance with condition 8;</li> </ul>

No.	Relevant matter	Specifications
		<p style="text-align: center;">and</p> <p>(i) a report detailing the date and methods of the <i>clearance survey</i> undertaken on accordance with condition 8(a); and</p> <p>(j) actions taken to minimise the risk of the introduction and spread of <i>weeds</i> in accordance with condition 9 of this Permit.</p>

## 11. Reporting

- (a) The Permit Holder must provide to the *CEO* on or before 30 June of each year, a written report:
- (i) of records required under condition 8 and 10 of this Permit; and
  - (ii) concerning activities done by the Permit Holder under this Permit between 1 January to 31 December of the preceding calendar year.
- (b) If no clearing authorised under this Permit was undertaken between 1 January to 31 December of the preceding calendar year, a written report confirming that no clearing under this Permit has been carried out, must be provided to the *CEO* on or before 30 June of each year.
- (c) Prior to 14 April 2028, the Permit Holder must provide to the *CEO* a written report of records required under condition 8 and 10 of this Permit where these records have not already been provided under condition 11(a) of this Permit.

In this Permit, the terms in Table 2 have the meanings defined.

**Table 2: Definitions**

Term	Definition
CEO	means Chief Executive Officer of the department responsible for the administration of the clearing provisions under the <i>Environmental Protection Act 1986</i> .
clearing	has the meaning given under section 3(1) of the EP Act.
clearance survey/s	a search of immediate impact areas prior to clearing to locate fauna. The clearance survey should focus on locating burrows, recent foraging signs, fresh tracks and scats.
condition	a condition to which this clearing permit is subject under section 51H of the EP Act.
department	means the department established under section 35 of the <i>Public Sector Management Act 1994</i> (WA) and designated as responsible for the administration of the EP Act, which includes Part V Division 3.
EP Act	<i>Environmental Protection Act 1986</i> (WA)
fauna specialist	means a person who holds a tertiary qualification specialising in environmental science or equivalent, and has a minimum of 2 years work experience in fauna identification and surveys of fauna native to the region being inspected or surveyed, or who is approved by the CEO as a suitable fauna specialist for the bioregion, and who holds a valid fauna licence issued under the <i>Biodiversity Conservation Act 2016</i> .
fill	means material used to increase the ground level, or to fill a depression.
mulch	means the use of organic matter, wood chips or rocks to slow the movement of water across the soil surface and to reduce evaporation.
native vegetation	has the meaning given under section 3(1) and section 51A of the EP Act.
suitable habitat	means habitat known to support <i>Macrotis lagotis</i> within the known current distribution of the species
weeds	means any plant – (a) that is a declared pest under section 22 of the <i>Biosecurity and Agriculture Management Act 2007</i> ; or (b) published in a Department of Biodiversity, Conservation and Attractions species-led ecological impact and invasiveness ranking summary, regardless of ranking; or (c) not indigenous to the area concerned.

---

**END OF CONDITIONS**

 Digitally signed  
 by Juraj Galba  
 Date: 2023.06.30  
 16:01:01 +08'00'

Juraj Galba  
 A/MANAGER  
 NATIVE VEGETATION REGULATION

*Officer delegated under Section 20  
 of the Environmental Protection Act 1986*

30 June 2023

# SCHEDULE 1

The boundary of the area authorised to be cleared is shown in the map below.

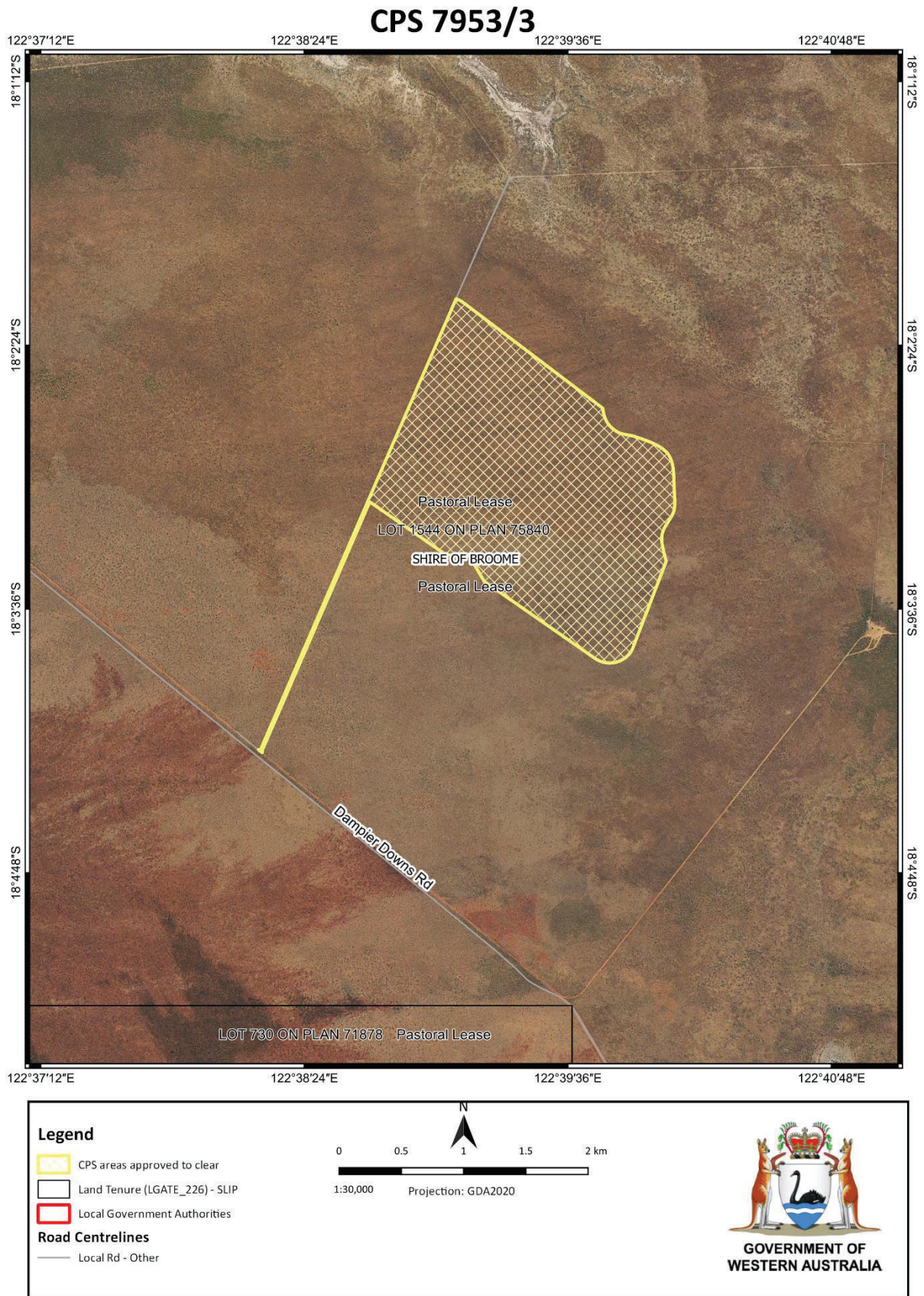

**Figure 1:** Map of the boundary of the area within which clearing may occur.



# Clearing Permit Decision Report

## 1 Application details and outcome

### 1.1. Permit application details

Permit number:	CPS 7953/3
Permit type:	Purpose permit
Applicant name:	Nyamba Buru Yawuru Ltd
Application received:	23 March 2023
Application area:	422 hectares of native vegetation
Purpose of clearing:	Horticulture
Method of clearing:	Mechanical Removal
Property:	Lot 1544 on Deposited Plan 75840, Roebuck
Location (LGA area/s):	Shire of Broome
Localities (suburb/s):	Roebuck

### 1.2. Decision on application

Decision:	Granted
Decision date:	30 June 2023
Decision area:	422 hectares of native vegetation, as depicted in Section 1.5, below.

### 1.3. Reasons for decision

This amendment application was submitted, accepted, assessed and determined in accordance with sections 51E and 51O of the *Environmental Protection Act 1986* (EP Act). The Department of Water and Environmental Regulation (Department) advertised the application for 14 days and no submissions were received.

On 14 June 2018, the Department granted Clearing Permit CPS 7953/1 authorising the Permit Holder to clear 422 hectares of native vegetation within Lot 1544 on Deposited Plan 75840, Roebuck, for the purpose of pivot irrigation, hydrological investigations, and associated infrastructure.

To support CPS 7953/1, the applicant commissioned Ecoscape to conduct a targeted flora and fauna survey of an approximately 961-hectare survey area which encompassed the application area. The Department of Biodiversity, Conservation and Attractions (DBCA) (2018) advised that the survey methods were adequate to identify potentially occurring conservation significant conservation flora, fauna and threatened ecological communities.

The flora survey did not identify any conservation significant flora species (Ecoscape, 2017). The fauna survey (Ecoscape, 2017) identified suitable habitat for the following species in the application area:

- *Lagorchestes conspicillatus leichardti* (spectacled hare-wallaby (mainland))
- *Varanus sparnus* (Dampier Peninsula goanna); and
- *Macrotis lagotis* (greater bilby).

DBCA (2018) advised that the spectacled hare-wallaby is highly agile and would be expected to move away from clearing activities. With regards to Dampier Peninsula goanna, DBCA (2018) advised that directional clearing to allow

this species to disperse from the application ahead of the clearing activities would sufficiently minimise the impacts of the proposed clearing on it. To minimise the impacts on the greater bilby, DBCA (2018) recommended implementing various management methods to minimise the clearing impacts. These included but were not limited to the following actions which were imposed on the clearing permit:

- undertaking pre-clearance surveys immediately prior to the clearing activities
- conducting the clearing activities in one direction to allow bilby individuals to disperse from the clearing area into adjacent habitat ahead of the clearing; and/or
- relocating bilbies by suitably qualified and licenced person if they do not disperse from the clearing area.

On 17 July 2018, the Department granted Clearing Permit CPS 7953/2 to make administrative amendments to Clearing Permit CPS 7953/1.

A review of the permit holder's compliance with the permit conditions, as well as the annual reports submitted by the permit holder (Nyamba Buru Yawuru Ltd (2018,2019 and 2023) identified that to date, no native vegetation clearing has been undertaken.

A current desktop assessment of the application area did not identify any additional conservation significant flora or fauna species within or nearby the application area.

On 15 May 2023, the Commissioner of Soil and Land Conservation advised that the advice provided on clearing permit application 7953/1 is still applicable and the proposed clearing is unlikely to cause appreciable land degradation. Shire of Broome (2023) did not raise any concerns in relation to the proposed clearing.

Based on the assessment undertaken from CPS 7953/2, and a review of the photographs of the vegetation proposed to be cleared (Nyamba Buru Yawuru Ltd (2023) (Appendix A) and current environmental information, the delegated officer determined that:

- the proposed clearing may result in the spread of weeds into adjacent areas
- the application area may be necessary for the maintenance of significant habitat for the greater bilby, spectacled hare-wallaby and Dampier Peninsula goanna; and
- the proposed clearing may cause land degradation in the form of wind and water erosion between clearing and crop and/or construction of associated infrastructure establishment.

To minimise impacts to the above environmental impacts, the clearing permit contains conditions requiring:

- conduct pre-clearance surveys to identify the greater bilby within the application area
- undertake slow, progressive, one-directional clearing to allow fauna to move into adjacent vegetation ahead of the clearing activity
- identify, remove (if present), and relocate (if necessary) greater bilby from the application area to an area of suitable habitat
- the requirement to obtain a fauna licence pursuant to the *Biodiversity Conservation Regulations 2018*
- weed management measures to mitigate impacts on adjacent vegetation
- within six months of the expiry of the permit, remove or kill any weeds and species proposed for cropping which are growing within 50 metres outside of the application area; and
- commencement of construction activities no later than three (3) months after undertaking the authorised clearing activities.

No additional environmental impacts have been identified during the assessment of this application. Therefore, the above impacts are consistent with those identified in the decision report CPS 7953/2. Similarly, no additional planning or other matters have arisen since the grant of clearing permit CPS 7953/2 that would influence the decision to approve the amendment in this instance.

In determining to grant the amended clearing permit subject to conditions, the Delegated Officer found that the proposed clearing is unlikely to lead to an unacceptable environmental risk.



## 1.4. Site maps

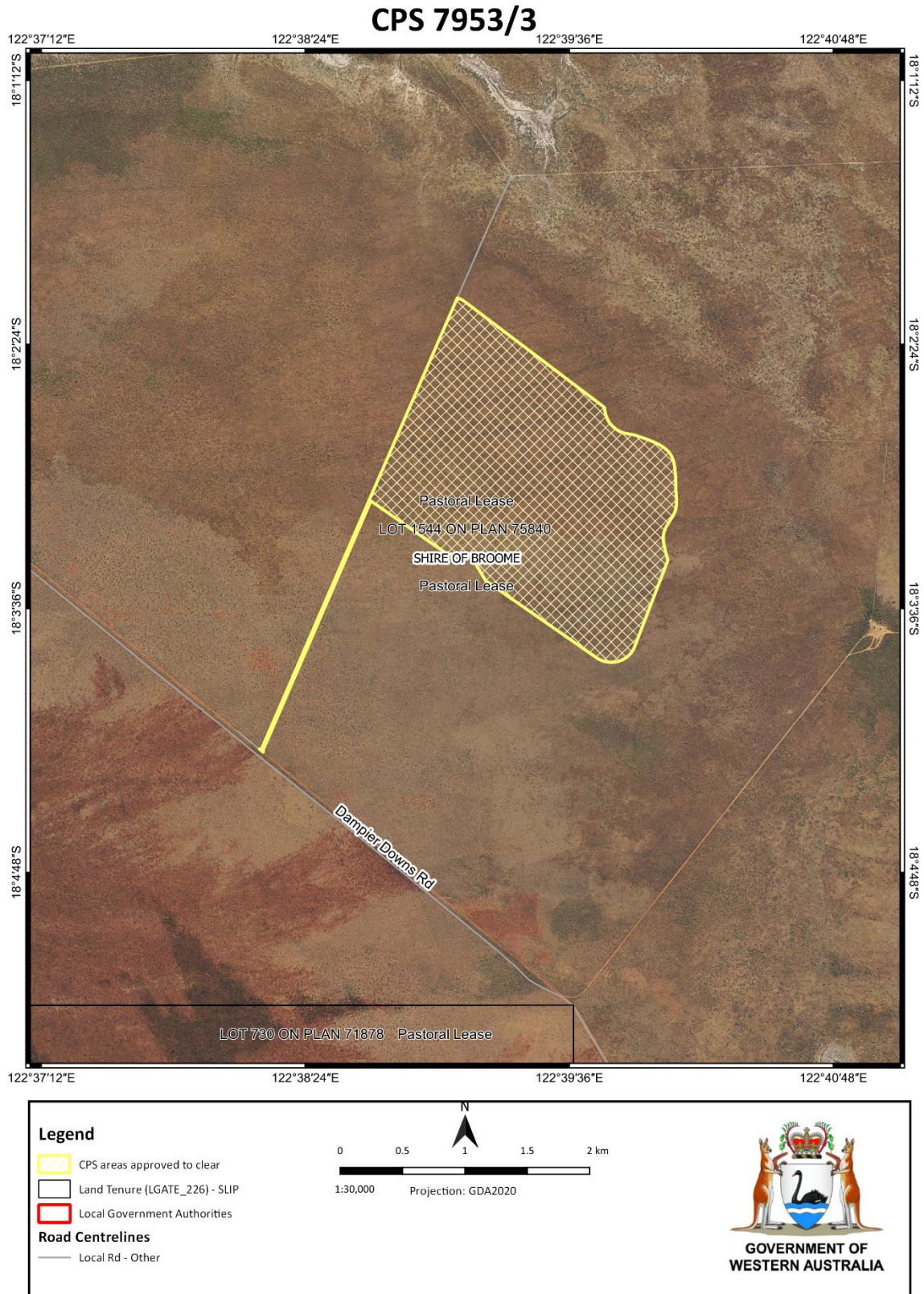

**Figure 1:** Map of the application area. The area crosshatched yellow indicates the area authorised to be cleared under the granted clearing permit.

## 2 Legislative context

The clearing of native vegetation in Western Australia is regulated under the EP Act and the *Environmental Protection (Clearing of Native Vegetation) Regulations 2004* (Clearing Regulations).

In addition to the matters considered in accordance with section 51O of the EP Act (see Section 1.4), the Delegated Officer has also had regard to the objects and principles under section 4A of the EP Act, particularly:

- the precautionary principle
- the principle of intergenerational equity
- the principle of the conservation of biological diversity and ecological integrity.

Other legislation of relevance for this assessment include:

- *Biodiversity Conservation Act 2016* (WA) (BC Act)
- *Environment Protection and Biodiversity Conservation Act 1999* (Cth) (EPBC Act)
- *Planning and Development Act 2005* (WA) (P&D Act)
- *Soil and Land Conservation Act 1945* (WA)

The key guidance documents which inform this assessment are:

- *A guide to the assessment of applications to clear native vegetation* (DER, December 2013)
- *Procedure: Native vegetation clearing permits* (DWER, October 2019)
- Technical guidance – *Flora and Vegetation Surveys for Environmental Impact Assessment* (EPA, 2016)

**End**

## Appendix A. Photographs of the vegetation

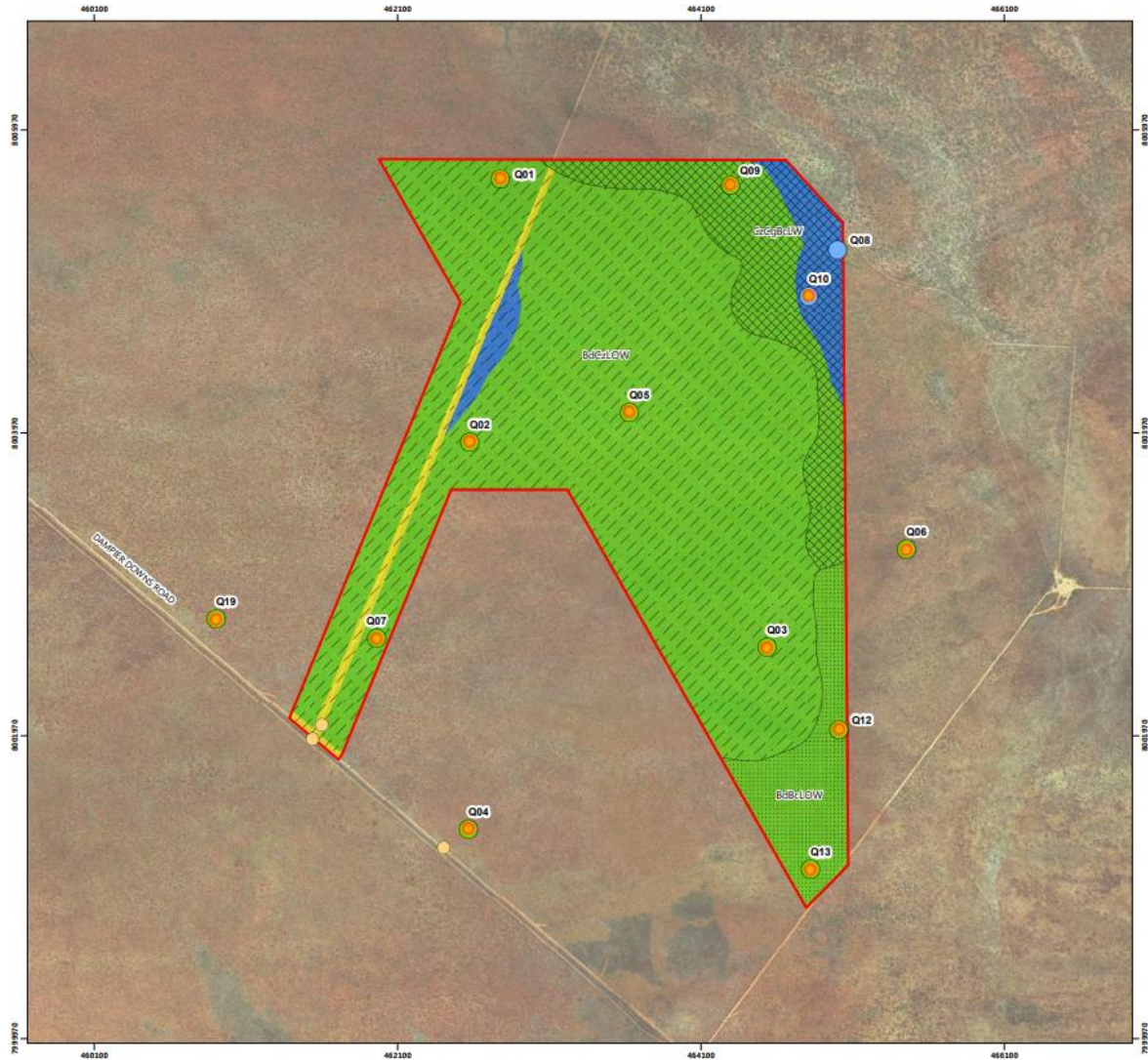

Figure 3: Flora and Fauna survey locations with dots of where site photos have been taken.



Figure 4 Q01: *Brachychiton diversifolius* subsp. *Diversifolius*, *Acacia eriopoda*, *Sorghum plumosum*, *Triodia caelestialis*, *Aristida holathera* var. *latifolia*, tussock grass, hummock grass. -18.0373, 122.6483. Photo taken in a north-western direction.



Figure 5 Q02: *Corymbia zygophylla*, *Brachychiton diversifolius* subsp. *diversifolius*, *Bauhinia cunninghamii*, *Acacia eriopoda*, *Sorghum plumosum*, *Triodia caelestialis*, tussock grass, hummock grass. -18.0530, 122.6464. Photo taken in a north-western direction.



Figure 6 Q03: *Acacia eriopoda*, *Waltheria indica* shrub, *Chrysopogon fallax*, *Whiteochloa airoides*, tussock grass. -18.0654, 122.6649. Photo taken in a north-western direction.



Figure 7 Q04: *Brachychiton diversifolius* subsp. *diversifolius*, *Bauhinia cunninghamii*, *Acacia eriopoda* shrub, *Chrysopogon fallax*, *Triodia caelestialis*, *Sorghum plumosum*, tussock grass, hummock grass. -18.0762, 122.6462. Photo taken in a north-eastern direction.



Figure 8 Q05: *Brachychiton diversifolius* subsp. *diversifolius*, *Corymbia zygophylla*, *Acacia eriopoda* shrub, *Chrysopogon fallax*, *Sorghum plumosum*, *Eragrostis eriopoda*, tussock grass. -18.0513, 122.6563. Photo taken in a western direction.



Figure 9 Q06: *Brachychiton diversifolius* subsp. *diversifolius*, *Bauhinia cunninghamii*, *Acacia eriopoda* shrub, *Sorghum timorense*, *Aristida holathera* var. *holathera*, *Eragrostis eriopoda*, tussock grass. -18.0595, 122.6736. Photo taken in a north-eastern direction.



Figure 10 Q07: *Corymbia zygophylla*, *Acacia eriopoda*, *Waltheria indica*, *Sorghum plumosum* var. *plumosum*, tussock grass. -18.0648, 122.6405. Photo taken in a north-western direction.



Figure 11 Q08: *Bauhinia cunninghamii*, *Acacia eriopoda* shrub, *Aristida holathera* var. *latifolia* tussock grass. -18.0416, 122.6693. Photo taken in a northern direction.



Figure 12 Q09: *Brachychiton diversifolius* subsp. *Diversifolius*, *Acacia eriopoda* shrub, *Aristida holathera* var. *latifolia*, *Chrysopogon fallax*, *Eragrostis eriopoda*, tussock grass. -18.0377, 122.6626. Photo taken in a Northern direction.



Figure 13 Q10: *Brachychiton diversifolius* subsp. *diversifolius*, *Bauhinia cunninghamii*, *Acacia eriopoda* shrub, *Chrysopogon fallax*, *Sorghum timorense*, *Eragrostis eriopoda*, tussock grass. -18.0444, 122.6675.



Figure 14 Q12: *Corymbia zygophylla*, *Bauhinia cunninghamii*, *Brachychiton diversifolius*, *Acacia eriopoda* shrub, *Sorghum plumosum*, tussock grass. -18.0702, 122.6694. Photo taken in a north-western direction.



Figure 15 Q13: *Acacia eriopoda* shrub, *Aristida holathera* var. *holathera*, *Sorghum plumosum* tussock grass. -18.0786, 122.6676. Photo taken in a north-eastern direction.



Figure 16 Q19: *Bauhinia cunninghamii*, *Corymbia greeniana*, *Corymbia zygophylla*, *Chrysopogon fallax*, *Acacia platycarpa*, tussock grass, shrub. -18.0636, 122.6306. Photo taken in a north-eastern direction.

## Appendix B. Sources of information

### F.1. GIS databases

Publicly available GIS Databases used (sourced from [www.data.wa.gov.au](http://www.data.wa.gov.au)):

- 10 Metre Contours (DPIRD-073)
- Aboriginal Heritage Places (DPLH-001)
- Aboriginal Heritage Places (DPLH-001)
- Cadastre (LGATE-218)
- Cadastre Address (LGATE-002)
- Contours (DPIRD-073)
- DBCA – Lands of Interest (DBCA-012)
- DBCA Legislated Lands and Waters (DBCA-011)
- Directory of Important Wetlands in Australia – Western Australia (DBCA-045)
- Environmentally Sensitive Areas (DWER-046)
- Flood Risk (DPIRD-007)
- Groundwater Salinity Statewide (DWER-026)
- Hydrography – Inland Waters – Waterlines
- Hydrological Zones of Western Australia (DPIRD-069)
- IBRA Vegetation Statistics
- Imagery
- Local Planning Scheme – Zones and Reserves (DPLH-071)
- Native Title (ILUA) (LGATE-067)
- Offsets Register – Offsets (DWER-078)
- Pre-European Vegetation Statistics
- Public Drinking Water Source Areas (DWER-033)
- Ramsar Sites (DBCA-010)
- Regional Parks (DBCA-026)
- Remnant Vegetation, All Areas
- RIWI Act, Groundwater Areas (DWER-034)
- RIWI Act, Surface Water Areas and Irrigation Districts (DWER-037)
- Soil Landscape Land Quality – Flood Risk (DPIRD-007)
- Soil Landscape Land Quality – Phosphorus Export Risk (DPIRD-010)
- Soil Landscape Land Quality – Subsurface Acidification Risk (DPIRD-011)
- Soil Landscape Land Quality – Water Erosion Risk (DPIRD-013)
- Soil Landscape Land Quality – Water Repellence Risk (DPIRD-014)
- Soil Landscape Land Quality – Waterlogging Risk (DPIRD-015)
- Soil Landscape Land Quality – Wind Erosion Risk (DPIRD-016)
- Soil Landscape Mapping – Best Available
- Soil Landscape Mapping – Systems
- Wheatbelt Wetlands Stage 1 (DBCA-021)

Restricted GIS Databases used:

- ICMS (Incident Complaints Management System) – Points and Polygons
- Threatened Flora (TPFL)
- Threatened Flora (WAHerb)
- Threatened Fauna
- Threatened Ecological Communities and Priority Ecological Communities
- Threatened Ecological Communities and Priority Ecological Communities (Buffers)

## F.2. References

- Commissioner of Soil and Land Conservation. (2023). *Advice for clearing permit application CPS 7953/3*, received 15 May 2023. Department of Primary Industries and Regional Development, Western Australia (DWER Ref: DWERDT789257).
- Department of Biodiversity, Conservation and Attraction (DBCA). (2018). *Flora and fauna advice for clearing permit application CPS 7953/1*. Received on 7 March 2018. (DWER ref: A1629315).
- Department of Environment Regulation (DER). (2013). *A guide to the assessment of applications to clear native vegetation*. Perth. Available from: [https://www.der.wa.gov.au/images/documents/your-environment/native-vegetation/Guidelines/Guide2\\_assessment\\_native\\_veg.pdf](https://www.der.wa.gov.au/images/documents/your-environment/native-vegetation/Guidelines/Guide2_assessment_native_veg.pdf).
- Department of Water and Environmental Regulation (DWER). (2019). *Procedure: Native vegetation clearing permits*. Joondalup. Available from: [https://dwer.wa.gov.au/sites/default/files/Procedure\\_Native\\_vegetation\\_clearing\\_permits\\_v1.PDF](https://dwer.wa.gov.au/sites/default/files/Procedure_Native_vegetation_clearing_permits_v1.PDF).
- Ecoscape. (2017). Nyamba Buru Yawuru flora and fauna survey. received 16 march 2018, (DWER Ref:A1686407).
- Environmental Protection Authority (EPA). (2016). *Technical Guidance - Flora and Vegetation Surveys for Environmental Impact Assessment*. Available from: [http://www.epa.wa.gov.au/sites/default/files/Policies\\_and\\_Guidance/EPA%20Technical%20Guidance%20-%20Flora%20and%20Vegetation%20survey\\_Dec13.pdf](http://www.epa.wa.gov.au/sites/default/files/Policies_and_Guidance/EPA%20Technical%20Guidance%20-%20Flora%20and%20Vegetation%20survey_Dec13.pdf).
- Environmental Protection Authority (EPA). (2016). *Technical Guidance – Terrestrial Fauna Surveys*. Available from: [https://www.epa.wa.gov.au/sites/default/files/Policies\\_and\\_Guidance/Tech%20guidance-%20Terrestrial%20Fauna%20Surveys-Dec-2016.pdf](https://www.epa.wa.gov.au/sites/default/files/Policies_and_Guidance/Tech%20guidance-%20Terrestrial%20Fauna%20Surveys-Dec-2016.pdf).
- Nyamba Buru Yawuru Ltd. (2019). *Clearing permit annual report CPS 7953/2*. received 16 April 2019 (DWER Ref: A1782163).
- Nyamba Buru Yawuru Ltd. (2020). *Clearing permit annual report CPS 7953/2*. received 8 May 2020 (DWER Ref: A1901072).
- Nyamba Buru Yawuru Ltd. (2023) *Clearing permit application to amend CPS 7953/3*, received 24 April 2023 (DWER Ref: DWERDT768642).
- Shire of Broome. (2023). *Advice on clearing permit application CPS 7953/3*. Received by DWER on 1 June 2023. DWER ref: DWERDT787458.