

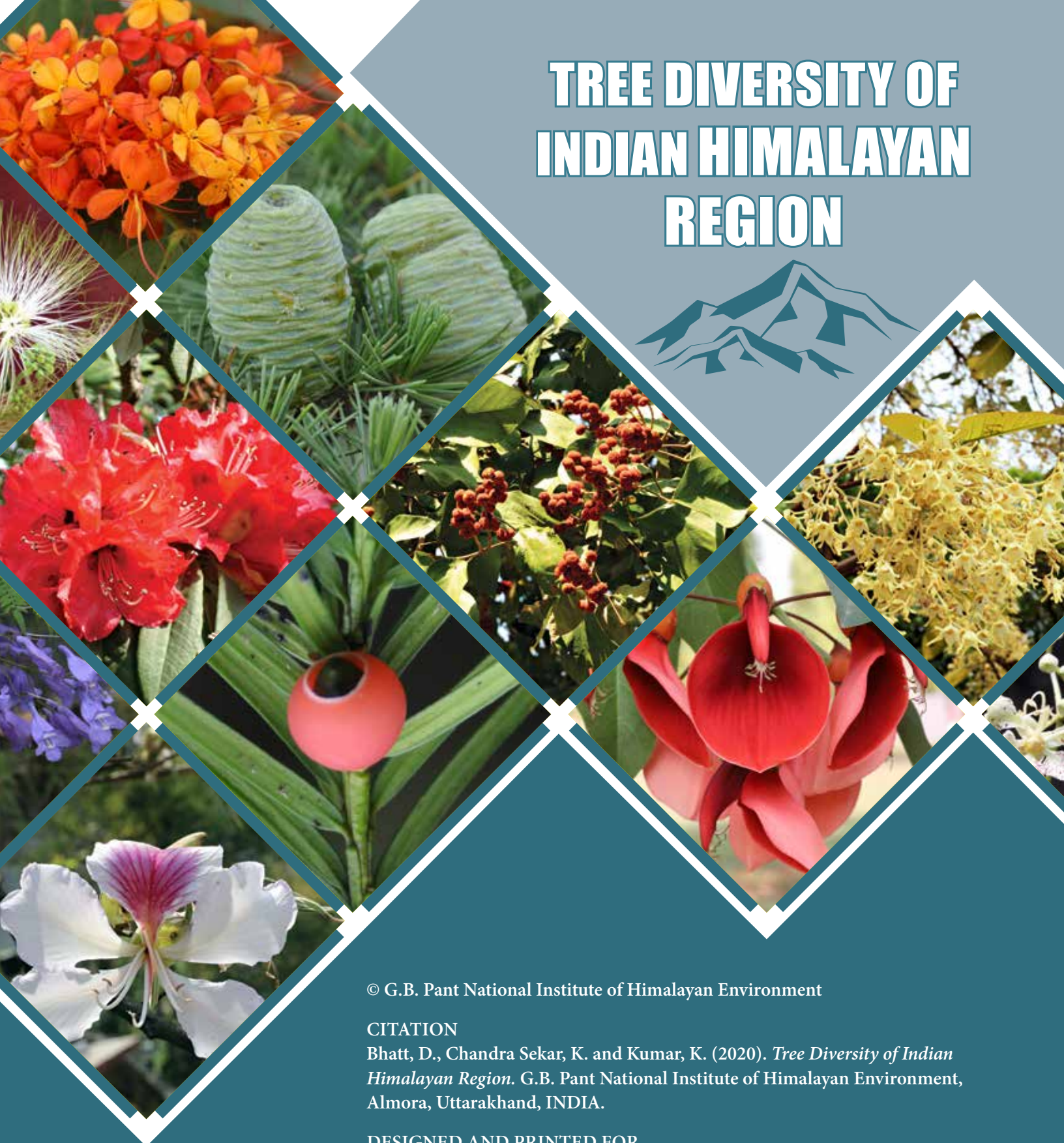

TREE DIVERSITY OF INDIAN HIMALAYAN REGION

G.B. Pant National Institute of Himalayan Environment
(An autonomous Institute of Ministry of Environment, Forest & Climate Change, GoI)
Kosi – Katarmal, Almora – 263 643

TREE DIVERSITY OF INDIAN HIMALAYAN REGION



© G.B. Pant National Institute of Himalayan Environment

CITATION

Bhatt, D., Chandra Sekar, K. and Kumar, K. (2020). *Tree Diversity of Indian Himalayan Region*. G.B. Pant National Institute of Himalayan Environment, Almora, Uttarakhand, INDIA.

DESIGNED AND PRINTED FOR

G.B. Pant National Institute of Himalayan Environment
by Companion Art and Printers, Almora

ISBN: 978-93-5408-274-0

TREE DIVERSITY OF INDIAN HIMALAYAN REGION

Deepika Bhatt
K. Chandra Sekar
Kireet Kumar



G.B. Pant National Institute of Himalayan Environment

(An autonomous Institute of Ministry of Environment, Forest & Climate Change, GoI)

Kosi – Katarmal, Almora – 263 643

www.gbpihed.gov.in

Tree Diversity of Indian Himalayan Region

Year of Publication: 2020

All rights reserved.

No part of this publication may be reproduced, stored or transmitted in any form or any means without prior written permission of the Director, G.B. Pant National Institute of Himalayan Environment.

Front Cover: *Quercus semecarpifolia* dominated forest in Chaudans Valley, Dharchula, Uttarakhand. Inset (left to right): *Grevillea robusta*, *Cerasus cerasoides*, *Bauhinia retusa*

Back Cover (top to bottom): *Lagerstroemia indica*, *Pittosporum eriocarpum*, *Butea monosperma*, *Erythrina suberosa*

Acknowledgement

The book has been compiled under Himalayan Research Associate Fellowship Scheme of Mountain Division of the Institute. We thank to Dr. R.S. Rawal, Director, GBP-NIHE for providing facilities and encouragement. His inputs for analysis part were vary valuable. While compiling the inventory of the Indian Himalayan Trees, information has been collected from various sources (literature, herbarium, botanical garden, etc.). We acknowledge all such sources and support received from different Institutions. The support received from Dr. K.V. Satish, Ms. Puja Bhojak, Ms. Poonam Mehta and Ms. Monica Bisht is highly acknowledged. The guidance and support from the Ministry of Environment, Forest & Climate Change, Government of India remained a constant source of inspiration all through this work. Finally, we convey our gratitude to Dr. D.K. Singh, Former Director, Botanical Survey of India and Prof. R.D. Gaur, Former Dean, H.N.B. Garhwal University for their valuable and erudite inputs during the review of the book.

अरविंद कुमार नौटियाल
Arvind Kumar Nautiyal



संयुक्त सचिव
भारत सरकार
पर्यावरण, वन एवं जलवायु परिवर्तन मंत्रालय
Joint Secretary
Government of India
Ministry of Environment, Forest & Climate Change

FOREWORD



The Himalaya, a recognized global biodiversity hotspot, harbors rich and unique elements of biodiversity which provide enormous ecosystem services for sustenance of upland and downstream communities. The Himalaya is often described as a forested landscape wherein trees are most conspicuous component. Availability and dominance of tree species defines the structure and functioning of different forest types. However, as for other life-forms, comprehensive details of diversity, availability and status of trees, across Himalayan arc are not available. Therefore, development of conservation and sustainable use practices for diverse floristic elements of Himalayan forests and other vegetation types remain challenging.

Realizing this lack of authentic database on diversity and abundance of plant species across life-forms in Indian Himalayan Region (IHR), G.B. Pant National Institute of Himalayan Environment (NIHE) has initiated systematic documentation of plant resources under different life-forms. In this series, documents on tree and shrub diversity of Western Himalaya have been prepared and published in recent years (2016 and 2019, respectively). These documents have proved useful for diverse stakeholders and demand is being raised to extend the scope of such databases for entire IHR.

Considering this demand, the Institute has come up with a detailed documentation of Tree Diversity of IHR under the 'Himalayan Research Associate' program of the Mountain Division. It is satisfying to note that Institute has succeeded in compiling information on 1,466 trees in IHR [1,386 angiosperms (1,301 wild, 85 cultivated) and 80 gymnosperms (21 wild, 59 cultivated)]. The document also provides analyses of tree diversity distribution patterns across IHR States and altitude range. The State of Arunachal Pradesh [853 angiosperms (791 wild and 62 cultivated), 54 gymnosperms (18 wild and 36 cultivated)] followed by Meghalaya [874 angiosperms (810 wild and 64 cultivated), 16 gymnosperms (4 wild and 12 cultivated)] and the most tree rich States in IHR. The patterns of altitude distribution and seasonality of flowering and fruiting, along with endemism, threat assessment and use values further adds to the usefulness of this book for wide range of stakeholders.

The book in particular will be extremely useful for master's students, research scholars, forest managers and nature lovers, who are interested in furthering their knowledge on Himalayan plants. The Institute, especially team of authors, deserves appreciation for continuing with systematic documentation of information on Himalayan biodiversity. I am confident that the readers will enjoy information rich contents of this book. Constructive suggestions from the users of this book will help the Institute in improving future documentations.

(Arvind Kumar Nautiyal)



इंदिरा पर्यावरण भवन, जोर बाग राड, नई दिल्ली-110 003, फोन : 011-24695340, फ़ैक्स : 011-24695268

INDIRA PARYAVARAN BHAWAN, JOR BAGH ROAD, NEW DELHI-110 003, PH.: 011-24695340,
FAX : 011-24695268, E-mail : arvind.nautiyal@gov.in



जी.बी. पंत राष्ट्रीय हिमालय पर्यावरण संस्थान

(पर्यावरण, वन और जलवायु परिवर्तन मंत्रालय, भारत सरकार का एक स्वायत्त संस्थान)

G.B. Pant National Institute of Himalayan Environment

(An autonomous Institute of Ministry of Environment, Forest & Climate Change, Government of India)

कोसी-कटारमल, अल्मोड़ा – 263 643, उत्तराखंड, भारत

Kosi-Katarmal, Almora-263 643, Uttarakhand. India

PREFACE



Trees are most conspicuous features of forest systems, which broadly define structure and function of these ecosystems. Therefore, database of trees at local to global scale has great value. However, such authentic databases are most often missing at all levels. The variations in numbers reported are huge, and thereby causing difficulty in planning for management and effective use. Until recently, when Botanical Gardens Conservation International (BGCI), based on a comprehensive analysis of published data sources and expert input, came up with the number of known tree species in the world as 60,065, the estimates were ranging from 45,000 to 100,000. Analysis of this tree database of the world has not only provided information about tree species rich families and countries but also about geographical distribution of endemic species. This analysis, among others, leads to identification of the conservation priorities and status of the world's tree species. However, realizing that the conservation and management actions are realized at national, sub-national, and regional levels, there is a need to have similar authentic databases at different spatial scales.

The Indian Himalayan Region (IHR) is often referred as a forested landscape, so assessment of diversity of tree species in this region assumes high significance. Unfortunately, no attempt has been made to prepare a comprehensive database of tree species of IHR. As a result, evidence based conservation/management planning w.r.t. tree species and forests has not been achieved. Considering this gap, and realizing the wider need, G.B. Pant National Institute of Himalayan Environment (NIHE) undertook the task of preparing authentic inventory of trees of IHR, and analyse the same for depicting patterns across IHR States and altitude range.

In the above context, it is a matter of great satisfaction that for first time a comprehensive database of tree species (both in wild and cultivation) in IHR has been developed and broadly analysed. This book 'Tree Diversity of Indian Himalayan Region' is an outcome of the analysis. The document not only provides authentic list of 1466 tree species found in IHR, but also gives information on their habit, distribution (altitude, IHR states, and global), seasonality of phenophases, and uses. The Information on endemic and threatened species has also been included. Since all these datasets have been analysed for IHR States as well as the altitude belts, information included in this document becomes equally important for researchers, managers, conservation biologists, and policy planners. In particular, assessment of species richness, habit (deciduous/evergreen) across altitude belts in different States provides a good base for effective conservation and management planning in respective states. Similarly, occurrence of endemic and threatened species gives an immediate opportunity for species specific research and conservation actions. Considering this, the document can be utilized for various purposes by different stakeholders.

In view of the above, I congratulate the authors for their sincere and hard work. It is very well understood that there is always a scope for improvement, therefore Institute shall greatly appreciate inputs from the readers to improve the contents in tree species database of IHR.

(R S Rawal)
Director

CONTENTS

<i>Foreword</i>	3
<i>Preface</i>	4
Introduction	6
1.1. Forests and forest cover status in IHR	6
1.2. Trees: the key components of the forest	8
1.3. Importance of trees	8
Methodology	9
Enumeration and analysis	10
3.1. Distribution of tree diversity across altitude range	11
3.2. Patterns of Evergreen and Deciduous trees	12
3.3. Seasonality of trees in IHR	14
3.4. Use value of IHR trees	16
3.5. Endemic trees in IHR	16
3.6. Threatened trees of IHR	17
Appendix 1: Database sources	22
References	24
Annexure - I Wild Angiosperm trees of IHR	26
Annexure - II Cultivated Angiosperm trees of IHR	113
Annexure - III Wild Gymnosperm trees of IHR	119
Annexure - IV Cultivated Gymnosperm trees of IHR	121
Pictorial: Prominent Trees of IHR	125

INTRODUCTION

The Himalaya, one amongst the youngest mountain chains in the world, is considered among the most delicate and fragile regions, which is still evolving. Owing to its geodynamic conditions, even small tampering with the geological equilibrium is expected to initiate environmental changes that may eventually increase to alarming proportion (Valdiya, 1993, 1997, 2001). This region also represents one of the Global Biodiversity Hotspot- the Himalayan Biodiversity Hotspot (HBH).

The Indian Himalayan Region - IHR, occupies the northern boundary (North west to North east) of the country and stretches over 2,500 km from Jammu and Kashmir in the west to Arunachal Pradesh in the east. The region covers partially/fully eleven mountainous states and two Union Territories of India [Jammu and Kashmir (UT), Ladakh (UT), Himachal Pradesh, Uttarakhand, Sikkim, Arunachal Pradesh, Meghalaya, Nagaland, Manipur, Mizoram, Tripura and hill districts of Assam and West Bengal] (Figure:1.1). IHR has a total geographical area of approximately 5,31,250 km². The region is characterized with snow clad peaks, dense forests, glaciers, high altitude wetlands and alpine pasture lands (Valdiya, 1998). With this extensive geographical coverage IHR represents a large part of Himalayan Biodiversity Hotspot. Richness, representativeness and uniqueness of biodiversity components at all levels (genes, species and ecosystems) in the region is well recognized (Rawal et al., 2013). Among others, IHR is well known for diversity of forest types across its horizontal and vertical extents.

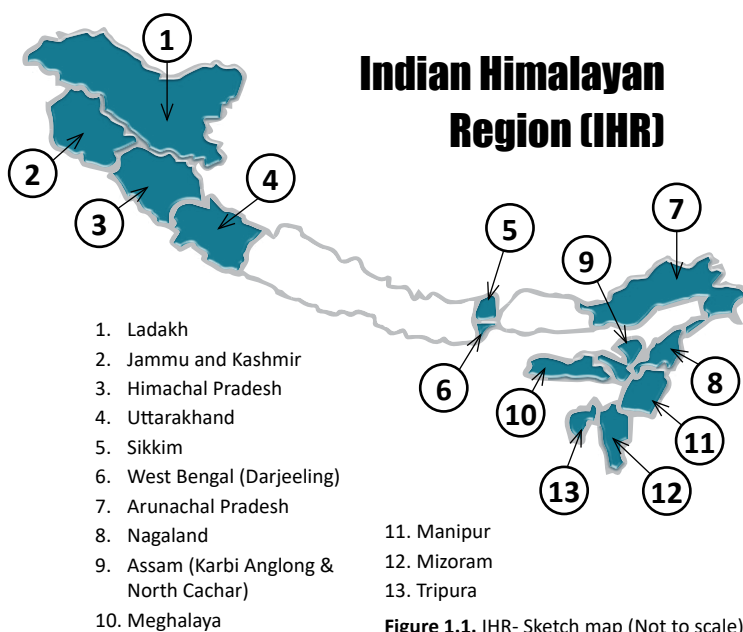

Figure 1.1. IHR- Sketch map (Not to scale)

1.1. Forests and forest cover status in IHR

The Himalaya is often referred as forested landscape. Forests being an integral part of life, support 70% of global terrestrial biodiversity and provide innumerable services i.e. regulate water cycles, maintain soil quality and reduce the risk of natural disasters such as floods and landslides, as well as directly and indirectly support the livelihoods of billions of people on the globe (MEA, 2005; Eliasch, 2008).

The evidences suggest that extent and diversity of Himalayan forests differ significantly from both tropical and temperate forests of the world (Zobel and Singh, 1997). At the beginning of Cenozoic orogeny, the Himalayan ranges were dominantly tropical wet evergreen forests, which were completely replaced later by the modern flora through the drastic changes during the Miocene orogeny. The diversity and richness of the forests and their flora in region is influenced by various bio-geographic regions like Irano-Turanian, Mediterranean, Indo-Chinese, Indian, Malaysia, Eastern-Asiatic, Circumboreal, Australian, Amazonian, Brazilian, Andean, North American and others (Brandis, 1906; Chatterjee, 1939; Samant and Dhar, 1997). In the western Himalayan region (west of 77°E long.), Euro-Mediterranean affinities are well represented while Chinese and Malasian affinities are evident in the eastern Himalayan region (east of 84°E long.). The major forest types of IHR are described below:

1.1.1. Forest types in IHR

In the Himalayan region, eleven forest formation types have been described (Singh and Singh, 1987) based on composition of trees as well as elevation, as detailed below:

(i). Submontane broad leaf ombrophilous forest:

Submontane broad leaf Ombrophilous Forests are restrained to the eastern Himalaya (below 1000 m), which is broadly similar to tropical rain forest. These forests consist high species richness, higher evergreen elements and multistratal structure. *Dipterocarpus*, *Kayea*, *Ailanthus*, *Echinocarpus*, *Michelia*, *Terminalia*, *Stereospermum*, *Syzygium*, *Artocarpus* are the key genera of this forest type.

(ii). Submontane seasonal broadleaf forest:

Forest type is primarily distributed in eastern and central parts having *Shorea robusta* as the dominant and most extensively distributed species. However, other dominant species are *Shorea assamica*, *Schima wallichii*, *Stereospermum personatum*, *Sterculia spp.*, *Lagerstroemia parviflora*, *Terminalia spp.*, *Machilus villosa*, and *Anogeissus latifolia*. This forest type extends from eastern Himalaya to western Himalaya, excepting Kashmir.

(iii). Submontane broadleaf summer deciduous forest:

These forests are distributed well on nutrient-poor and dry

sites, but sometimes also in moist areas of western Himalaya on skeletal soil. *Albizia procera*, *Haldina cordifolia*, *Terminalia spp.*, *Toona ciliata*, and *Anogeissus latifolia* form the canopy while *Mallotus philippensis* and *Ougeinia sp.* are found in the understory.

(iv). Low-montane needle-leaf forest with concentrated summer leaf drop:

This forest type is found throughout the entire Himalaya, with the exception of Kashmir, between altitudes of 1000 and 1800 m. *Pinus kesiya* in eastern Himalaya and *P. roxburghii* in central and Western Himalaya are the key species of the forests.

(v). Low-montane sclerophyllous evergreen broadleaf forest:

These are comparatively drier forests, with less monsoonal effects and sparsely distributed in Western part of Himalaya. The dominant genus are *Olea*, *Fraxinus*, *Aesculus*, etc. are the dominant species occurring in the forests.

(vi). Mid- montane broadleaf ombrophilous forest:

This forest type is mostly confined to eastern Himalaya between 1500 and 3000 m. The dominant genera are *Quercus*, *Castanopsis*, *Machilus*, *Magnolia*, *Acer*, etc. and members of Lauraceae. At higher elevations (2400-2700 m), *Quercus pachyphylla*, *Q. lamellosa*, *Schima wallichii*, *Engelhardtia spicata*, *Alnus nepalensis* and *Cinnamomum spp.* are prevailing.

(vii). Low to mid-montane hemi-sclerophyllous broadleaf forest with concentrated summer leaf drop:

Between 1500 and 3000 m., this forest type is well distributed in central and western Himalaya. *Quercus leucotrichophora*, *Q. lanuginosa*, *Q. floribunda*, *Q. semecarpifolia* with *Rhododendron arboreum*, *Lyonia ovalifolia*, and *Ilex dipyrena* are prevailing in this forests type.

(viii). Mid-montane needle-leaf evergreen Forest:

This forest formation is scattered in parts of east Himalayan moist temperate forests as well as of the west Himalayan moist temperate forests. Dominant species are mostly needle-leaved, viz., *Cedrus deodara*, *Pinus wallichiana*, *Abies pindrow*, *Picea smithiana* (spruce) are in the Western part, and *Abies delavayi*, *Tsuga dumosa* in the eastern part.

(ix). Mid-montane winter deciduous forest:

These forests are mainly occupying in moist places in the region assigned to mid-montane hemi-sclerophyllous and needle leaf evergreen forests. The dominant species are *Aesculus indica*, *Acer spp.*, *Carpinus viminea*, *Ulmus wallichiana*, *Betula alnoides*, *Pyrus lanata*, *Juglans regia* and *Fraxinus micrantha*.

(x). High-montane mixed stunted forest:

At elevation of above 3000 m., these forests are free from the monsoonal effects, and the vegetation mainly depend

Table 1.1. Forest cover (% of the geographical area) in the IHR

States/ UT	Geographical area (km ²)	2019 assessment			Total forest	Percent of geographical area	Change in forest cover w.r.t. ISFR 2017
		VDF	MDF	OF			
Arunachal Pradesh	83,743	21,095	30,557	15,036	66,688	79.63	-276
Himachal Pradesh	55,673	3,113	7,126	5,195	15434	27.72	334
Jammu & Kashmir	53258	4,203	7,952	8,967	21,122	39.66	348
Ladakh	1,69,421*	78	660	1,752	2,490	1.47	23
Manipur	22,327	905	6,386	9,556	16,847	75.46	-499
Meghalaya	22,429	489	9,267	7,363	17,119	76.33	-27
Mizoram	21,081	157	5,801	12,048	18,006	85.41	-180
Nagaland	16,579	1,273	4,534	6,679	12,486	75.31	-3
Sikkim	7,096	1,102	1,552	688	3,342	47.1	-2
Tripura	10,486	654	5,236	1,836	7726	73.68	0
Uttarakhand	53,483	5,047	12,805	6,451	24303	45.44	8
Assam Hills	19,295	843	5,649	6,515	13,007	67.41	-96
West Bengal Hills	3,149	721	654	993	2,368	75.2	3

Source: FSI-2019 [*Area of shape file provided by Survey of India (December, 2019). Notified geographical area from SOI awaited]

on snowmelt for their water requirement. *Betula utilis*, *Abies spectabilis*, *Q. semecarpifolia*, *Pinus wallichiana* are common species in the central and western Himalaya. In the eastern Himalaya, the conditions are somewhat moist and *Abies densa*, *Juniperus spp.* are the key species.

(xi). Very high-montane scrub (Above 3500 m and up to 4900 m):

These forests are occurring at the elevation of above 3500 m and up to 4900 m and virtually limited trees are found in the region and most of the growth forms are shrubs and herbs. Apart from the dominant shrub species, *Betula utilis*, *Juniperus spp.* etc are found in the region.

1.1.2. Forest cover in IHR

The forest forms major land use / land cover category in IHR (Joshi and Negi, 2011). Forest cover varies in each state or hilly region considerably from 2,368 km² (West Bengal Hills) to 66,688 Km² (Arunachal Pradesh) (FSI, 2019; Table 1.1). As per the available literature, IHR harbors about 8,000 species of Angiosperms (40% endemic), 44 species of Gymnosperms (15.9% endemic), 600 species of Pteridophytes (25% endemic), 1,737 species of Bryophytes (32.5 % endemic), 1,159 species of Lichens (11.2 % endemic) and 6,900 species of Fungi (27.4 % endemic) (Singh and Hajra, 1996).

India holds 10th position in the world, for its Forest and tree cover with having 23.34% of its total geographic area. The IHR contributes nearly 28% of India's total forest cover (FSI, 2019).

1.2. Trees: the key components of the forest

The forest is a complex ecosystem consisting mainly of trees that buffer the earth and support a myriad of life forms and make a forest rich and healthy. Trees are recognized as most precious gift of nature and savior of earth. They provide various economic benefits and numerous environmental services.

As per the definition given by FAO (1998, 2004), a tree has mainly three characteristics:

- It is a woody perennial plant,
- with a single main stem or in case of coppice several stems, and
- has a more or less definite crown.

There are various definitions of a tree as per the tree types and growth habits, which have evolved variously across different plant families. According to IUCN's Global Tree Specialist Group (GTSG): *tree is a woody plant with usually a single stem growing to a height of at least two meters, or if multi-stemmed, then at*

least one vertical stem five centimeters in diameter at breast height.

In the present study, tree is considered as a woody perennial plant having a single pole with minimum height of 5 meters (Delijaska and Manoilov, 2004). Cycads, tree ferns, tree-like Poaceae, Bromeliaceae, and Musaceae have been excluded from the inventory. Efforts have been made to include the smaller trees by incorporating country level and regional tree lists in addition to World Checklist of Selected Plant Families (WCSP). Some plant species have variable life-forms, but all species that are recorded growing naturally as a tree somewhere have been included.

1.3. Importance of trees:

Tree and forests support the living beings variously for sustaining the life and provide various services i.e. provisioning services, regulating services, supporting services and cultural services etc. From an economic perspective these values are described as below:

(a) Direct use values: Consumptive and non-consumptive uses of the forests/trees, e.g. timber, fuel, bush meat, food and medicinal plants, extraction of genetic material and tourism.

(b) Indirect use values: Include various forest services such as protection of watersheds and the storage of carbon.

(c) Option and existence values: Values reflecting a willingness to pay to conserve the option of making use of the forest even though no current use is made of it.

As such, trees are invariably important as savior of our environment and provider of services for human well being. Trees as major component of forest ecosystem play a crucial role in earth's life support system, which includes global carbon and hydrological cycle.

Realizing the overall importance of trees, and realizing that effective forest conservation requires species-specific action. Global Tree Search Database (<http://www.Bgci.org/globaltreesearch.php>) has been prepared by Botanical Garden Conservation International (BGCI) reporting total number of trees currently known to science as 60,065 which represents 20% of all angiosperms and gymnosperms (Beech et al., 2017). This work at global level has prompted researchers to come-up with the authentic list of tree species in different countries and/or the regions with larger ecological and economic significance. The present work, therefore, is an attempt to describe tree species diversity of Indian Himalayan Region so as to support conservation and development initiatives in this region.

METHODOLOGY

The aim of the work is to prepare inventory and analyze the patterns of tree diversity in Indian Himalayan Region. Various floras, e-floras and other published and unpublished literature has been consulted for compilation of this inventory (Appendix 1). The inventory has been categorized as, (a). wild trees of angiosperms, (b) wild trees of gymnosperms, (c) cultivated trees of angiosperms, and (d) cultivated trees of gymnosperms. The families of Angiosperms and Gymnosperms are arranged alphabetically following Hutchinson (1973), Cronquist (1981) and APG III (2009) classifications.

In each family, the genera are arranged alphabetically followed by species, subspecies and variety with standard author abbreviation following Tropicos (<http://www.tropicos.org>). Each species/ intraspecific taxon, sub species and variety are also arranged alphabetically. Efforts have been made to provide authentic information on each taxa with basionym (if any). Each table also contains information regarding states of occurrence, altitudinal range (meters), leaf persistence (evergreen/ deciduous), flowering and fruiting seasons (months), flower colour, use values and the worldwide distribution.

All the datasets have been analyzed and enumerated for easy understanding. As the compilation was completed in 2019, before declaration of Ladakh as UT, in the present study, Jammu and Kashmir was considered as one state, including Ladakh (UT) and Jammu & Kashmir (UT). For enumerating the diversity patterns along the altitudinal range, eight altitude belts (<500, 501-1000, 1001-1500, 1501-2000, 2001-2500, 2501-3000, 3001-3500, 3501-4000, >4000) were considered. An analysis of IHR trees has been presented for the leaf persistence habits (evergreen/ deciduous) along the altitudinal range as well as across states. Tree species similarities among the various IHR states have been calculated.

Analysis of functional features such as seasonality of flowering and fruiting has been conducted across six division of the year prevernal (in early spring), vernal (in late spring), aestival (in early summer), serotinal (in late summer), autumnal (in the autumn) and hibernal (in the winter) as well along the altitude belts. Use values of the tree species has been assessed under twelve major use categories. Using available literature, endemic and threatened tree species of the IHR have been identified and analyzed for distribution pattern. Outcomes of all analysis across various parameters have been depicted with appropriate graphics and tables. Each cited reference has been listed at end of the text.

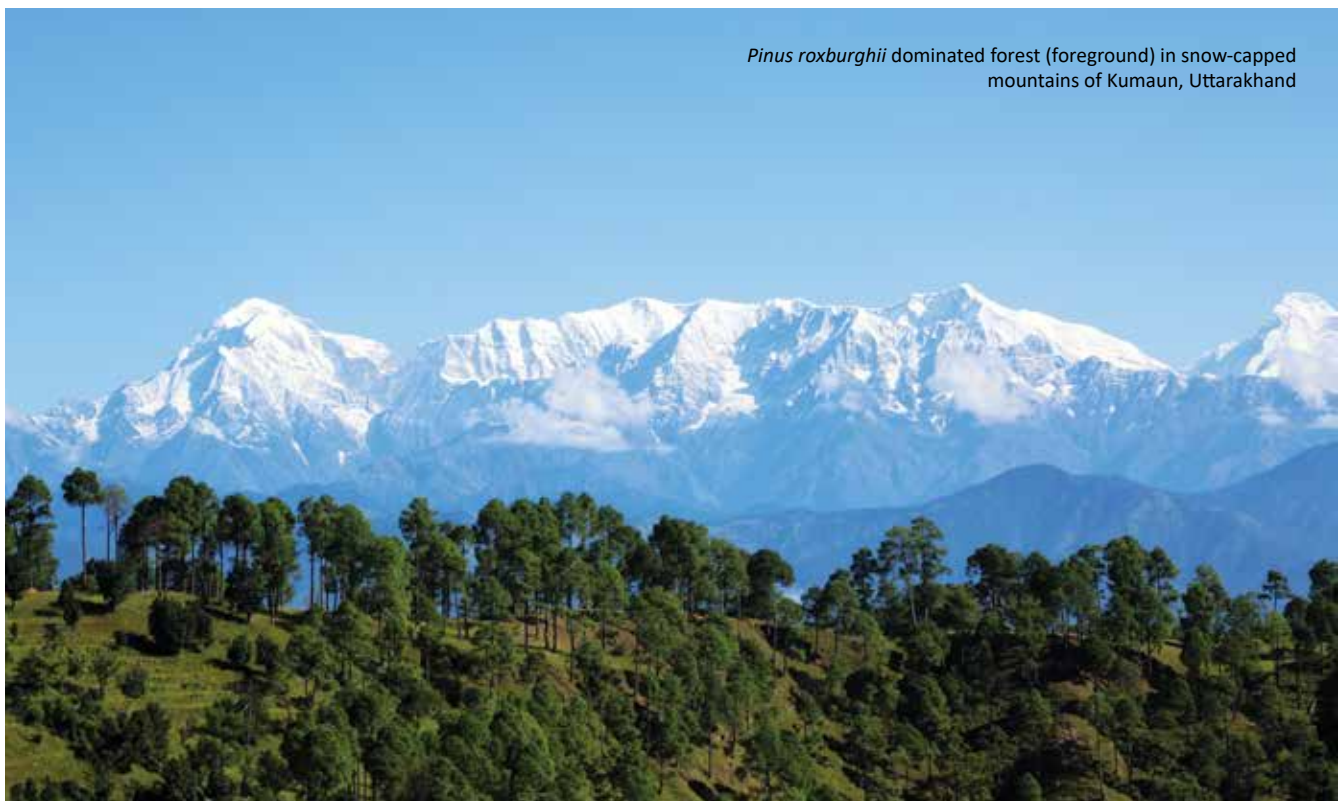

Pinus roxburghii dominated forest (foreground) in snow-capped mountains of Kumaun, Uttarakhand

ENUMERATION AND ANALYSIS

A total of 1,466 trees in IHR have been documented (1322, 90.2% wild; 144, 9.8% cultivated). Among these, 1,386 taxa are angiosperms (1,301 wild, 85 cultivated) and 80 taxa (21 wild, 59 cultivated) are gymnosperms. Across states, the maximum tree diversity exists in the State of Arunachal Pradesh [853 angiosperms (791 wild and 62 cultivated), 54 gymnosperms (18 wild and 36 cultivated)] followed by Meghalaya [874 angiosperms (810 wild and 64 cultivated), 16 gymnosperms (4 wild and 12 cultivated) (Annexure-I to IV)]. The reported number of trees in different IHR states has been provided in Table 3.1.

Analysis was also made to check the tree diversity across the families. Lauraceae (131) among angiosperm and Pinaceae (12) in gymnosperm are the most tree rich families in the IHR among wild trees. Among cultivated trees, Myrtaceae (13) in angiosperms and Pinaceae (19) in gymnosperms are the most species rich families. The detailed analysis of tree rich families in various IHR states is represented in Table 3.2 and 3.3. Further, tree species rich genera in IHR were also analyzed. *Ficus* with 40 tree species was found the most tree species rich genera followed by *Diospyros* (29 species), *Litsea* (28 species), *Quercus* (23 species), *Syzygium* (22 species), *Acer* (21 species), *Persea* and *Symplocos* (20 species),

Table 3.1. Tree diversity in IHR states

	IHR	JK	HP	UK	SK	WB	AR	NL	MN	MZ	TR	ML	AS
Wild angiosperms	1301	224	273	322	633	652	791	666	692	634	449	810	635
Cultivated angiosperms	85	54	59	65	69	54	62	48	65	58	38	64	49
Wild gymnosperms	21	16	16	16	17	11	18	14	16	4	3	4	5
Cultivated gymnosperms	59	33	33	46	33	53	36	44	32	11	6	12	27
Total	1466	327	381	449	752	770	907	772	805	707	496	890	716

IHR-Indian Himalayan Region; JK-Jammu & Kashmir; HP-Himachal Pradesh; UK-Uttarakhand; SK-Sikkim; WB-West Bengal Hills; AR-Arunachal Pradesh; NL-Nagaland; MN-Manipur; MZ-Mizoram; TR-Tripura; ML-Meghalaya; AS-Assam Hills

Across IHR, the wild angiosperms tree taxa are represented by 1,242 species, 16 subspecies and 43 varieties; while the cultivated ones comprise of 84 species and 1 variety. Wild gymnosperms are represented by 21 species and cultivated by 59 species.

Elaeocarpus and *Cinnamomum* (17 species), *Lindera* (16 species) and *Rhododendron* (15 species). The most tree rich genera are frequently occurring in temperate forest zone.

Table 3.2. Tree dominant families (angiosperm) in different states of IHR

Region/ States	Wild	Cultivated
Angiosperms		
IHR	Lauraceae (131), Fabaceae (90), Rosaceae (54), Fagaceae (51), Moraceae (51)	Myrtaceae (13), Rutaceae (10), Rosaceae (9)
JK	Fabaceae (27), Moraceae (14), Anacardiaceae (13), Sapindaceae (12), Oleaceae (9)	Rosaceae (9), Myrtaceae, Rutaceae (6), Fabaceae (5)
HP	Fabaceae (29), Moraceae (17), Sapindaceae (15), Anacardiaceae, Lauraceae (13), Fagaceae (11)	Myrtaceae, Rosaceae (9), Rutaceae (7), Fabaceae (5)
UK	Fabaceae (30), Moraceae (25), Lauraceae (19), Sapindaceae (16), Malvaceae (14)	Myrtaceae, Rosaceae (9), Rutaceae (7), Fabaceae, Magnoliaceae (5)
SK	Lauraceae (52), Fabaceae (39), Moraceae, Rosaceae (36), Rubiaceae (27), Fagaceae (25)	Myrtaceae (10), Rosaceae (9), Magnoliaceae, Rutaceae (7)
WB	Lauraceae, Fabaceae (45), Moraceae (38), Rosaceae (37), Myrtaceae (28), Fagaceae (27)	Rosaceae (8), Rutaceae (6), Fabaceae (5)

AR	Lauraceae (75), Fabaceae (61), Moraceae (36), Rosaceae (33), Fagaceae, Rubiaceae (29)	Myrtaceae (9), Rosaceae (7), Rutaceae (6)
NL	Lauraceae (46), Myrtaceae (28), Rosaceae, Rubiaceae, Moraceae (27), Sapindaceae (21)	Rutaceae (8), Rosaceae (7), Fabaceae, Myrtaceae (4)
MN	Fabaceae (53), Lauraceae (48), Moraceae (32), Rubiaceae (28), Rosaceae (27), Fagaceae (26)	Myrtaceae, Rosaceae (9), Rutaceae (7), Fabaceae (5)
MZ	Fabaceae (50), Lauraceae (48), Moraceae (32), Rubiaceae (30), Fagaceae (23), Rosaceae (20)	Rutaceae (8), Magnoliaceae, Rosaceae (6), Fabaceae (5)
TR	Fabaceae (45), Moraceae (25), Rubiaceae (24), Euphorbiaceae (23), Lauraceae (23), Ebenaceae (15)	Myrtaceae (7), Fabaceae (4), Anacardiaceae (3)
ML	Lauraceae (76), Fabaceae (59), Moraceae (40), Fagaceae, Myrtaceae, Rosaceae (30)	Rutaceae (9), Magnoliaceae, Myrtaceae (7), Rosaceae (6), Fabaceae (5)
AS	Fabaceae, Lauraceae (51), Moraceae, Rubiaceae (31), Rosaceae (27), Myrtaceae (21), Euphorbiaceae (20)	Rutaceae (8), Rosaceae (6), Fabaceae (5)

3.1. Distribution of tree diversity across altitude range

Analysis of species diversity shows maximum tree diversity at 501-1000 m altitude band, while a gradual decrease was apparent in higher altitude bands. The patterns were invariably similar in different states (Table 3.4). Out of total

1,301 wild angiosperm trees, over 67% are represented in 501-1000 m altitude range. While gymnosperms show their maximum diversity in the altitude range of 2501-3000 m (95%). The following tables (Table 3.4, 3.5) are representing trees concentration with their number as well percent values at different altitude bands in various Himalayan states.

Table 3.3. Tree dominant families (gymnosperm) in different states of IHR

Region/ States	Wild	Cultivated
Gymnosperms		
IHR	Pinaceae (12), Cupressaceae (7), Taxaceae (2)	Pinaceae (19), Cupressaceae (15), Podocarpaceae (7)
JK	Pinaceae (8), Cupressaceae (7), Taxaceae (1)	Cupressaceae (14), Araucariaceae, Podocarpaceae, Taxodiaceae (4), Pinaceae (3)
HP	Pinaceae (8), Cupressaceae (7), Taxaceae (1)	Cupressaceae (14), Araucariaceae, Podocarpaceae, Taxodiaceae (4), Pinaceae (3)
UK	Pinaceae (8), Cupressaceae (7), Taxaceae (1)	Pinaceae (16), Cupressaceae (14), Araucariaceae, Podocarpaceae, Taxodiaceae (4)
SK	Pinaceae (10), Cupressaceae (6), Taxaceae (1)	Cupressaceae, Pinaceae (13), Araucariaceae (2)
WB	Pinaceae (7), Cupressaceae (3), Taxaceae (1)	Pinaceae (16), Cupressaceae (14), Podocarpaceae (6)
AR	Pinaceae (10), Cupressaceae (6), Taxaceae (2)	Pinaceae (13), Cupressaceae (9), Cycadaceae (4)
NL	Pinaceae (8), Cupressaceae (5), Taxaceae (1)	Cupressaceae (12), Pinaceae (11), Podocarpaceae (7)
MN	Pinaceae (9), Cupressaceae (6), Taxaceae (1)	Pinaceae (12), Cupressaceae (7), Cycadaceae, Podocarpaceae (4)
MZ	Cupressaceae, Pinaceae (2)	Pinaceae (4), Cycadaceae (3), Podocarpaceae (1)
TR	Cupressaceae (2)	Cupressaceae, Cycadaceae (2), Pinaceae, Podocarpaceae (1)
ML	Cupressaceae, Pinaceae (2)	Pinaceae (4), Cupressaceae, Cycadaceae (3), Taxodiaceae (1)
AS	Pinaceae (3), Cupressaceae (2)	Pinaceae (10), Podocarpaceae (5), Cupressaceae, Cycadaceae (3)

3.2. Patterns of Evergreen and Deciduous trees

While analyzing the evergreen/ deciduous elements of IHR, prominence of evergreen tree species (55.9%) is apparent (Table 3.6). However, on east to west transition, a gradual decline of evergreenness and increase of deciduous species diversity is characteristic (Table 3.6). Minimum proportion of evergreen tree species was therefore recorded for Jammu

and Kashmir (28.57%), the extreme north- western state of IHR. Analysis of evergreen/ deciduous angiosperm tree flora of IHR states across the altitude range is presented in the Table 3.7. Cultivated angiosperm trees (Table 3.8) also presents the same trends of evergreen/ deciduousness while the entire wild gymnosperms tree flora falls in evergreen category. There were three deciduous (*Ginkgo biloba*,

Table 3.4. Wild trees (angiosperm) richness at different altitudinal ranges

	<500 (%)	501-1000 (%)	1001-1500 (%)	1501-2000 (%)	2001-2500 (%)	2501-3000 (%)	3001-3500 (%)	3501-4000 (%)	>4000 (%)
IHR	476 (36.59)	886 (68.10)	811 (62.34)	558 (42.89)	335 (25.75)	166 (12.76)	48 (3.69)	13 (1.00)	1 (0.08)
JK	93 (41.52)	143 (63.84)	132 (58.93)	121 (54.02)	82 (36.61)	48 (21.43)	16 (7.14)	3 (1.34)	1 (0.45)
HP	102 (37.36)	174 (63.74)	169 (61.90)	152 (55.68)	101 (37.00)	57 (20.88)	18 (6.59)	3 (1.10)	1 (0.37)
UK	131 (40.68)	215 (66.77)	199 (61.80)	167 (51.86)	108 (33.54)	60 (18.63)	20 (6.21)	5 (1.55)	1 (0.31)
SK	245 (38.70)	406 (64.14)	385 (60.82)	297 (46.92)	189 (29.86)	102 (16.11)	36 (5.69)	10 (1.58)	1 (0.16)
WB	248 (38.04)	426 (65.34)	414 (63.50)	303 (46.47)	188 (28.83)	105 (16.10)	39 (5.98)	11 (1.69)	
AR	314 (39.70)	542 (68.52)	480 (60.68)	352 (44.50)	203 (25.66)	98 (12.38)	33 (4.17)	8 (1.01)	1 (0.13)
NL	269 (40.39)	462 (69.37)	407 (61.11)	292 (43.84)	170 (25.53)	86 (12.91)	26 (3.90)	5 (0.75)	
MN	279 (40.32)	461 (66.62)	409 (59.10)	307 (44.36)	194 (28.03)	94 (13.58)			
MZ	263 (41.48)	469 (73.97)	419 (66.09)	280 (44.16)					
TR	263 (58.57)	443 (98.66)							
ML	330 (40.74)	574 (70.86)	525 (64.81)	370 (45.68)					
AS	270 (42.52)	467 (73.54)	410 (64.57)	271 (42.68)					

Table 3.5. Wild trees (gymnosperm) richness at different altitudinal ranges

Region/ States	501-1000 (%)	1001-1500 (%)	1501-2000 (%)	2001-2500 (%)	2501-3000 (%)	3001-3500 (%)	3501-4000 (%)	>4000 (%)
IHR	3 (14.29)	3 (14.29)	6 (28.57)	16 (76.19)	20 (95.24)	10 (47.62)	2 (9.52)	1 (4.76)
JK	3 (18.75)	3 (18.75)	4 (25.00)	11 (68.75)	15 (93.75)	7 (43.75)	1 (6.25)	1 (6.25)
HP	3 (18.75)	3 (18.75)	4 (25.00)	11 (68.75)	15 (93.75)	7 (43.75)	1 (6.25)	1 (6.25)
UK	3 (18.75)	3 (18.75)	4 (25.00)	11 (68.75)	16 (93.75)	8 (43.75)	1 (6.25)	1 (6.25)
SK	3 (17.65)	3 (17.65)	4 (23.53)	11 (64.71)	16 (94.12)	9 (52.94)	2 (11.76)	1 (5.88)
WB	3 (27.27)	3 (27.27)	4 (36.36)	9 (81.82)	10 (90.91)	4 (36.36)		
AR	3 (16.67)	3 (16.67)	4 (22.22)	12 (66.67)	17 (94.44)	9 (50.00)	2 (11.11)	1 (5.56)
NL	3 (21.43)	3 (21.43)	4 (28.57)	9 (64.29)	12 (85.71)	6 (42.86)		
MN	3 (18.75)	3 (18.75)	4 (25.00)	11 (68.75)	15 (93.75)	7 (43.75)		
MZ	3 (75.00)	3 (75.00)	4 (100.00)	4 (100.00)				
TR	3 (100.00)	3 (100.00)						
ML	3 (75.00)	3 (75.00)	4 (100.00)	4 (100.00)				
AS	3 (60.00)	3 (60.00)	4 (80.00)	5 (100.00)				

Table 3.7. Diversity of Deciduous/ Evergreen trees (angiosperms) along the altitudinal range

Region/ States	<500		501-1000		1001-1500		1501-2000		2501-3000			3001-3500		3501-4000		>4000		
	D	E	D	E	D	E	D	E	D	E	D	E	D	E	D	E		
IHR	245 (51.47)	231 (48.52)	398 (44.92)	488 (55.07)	335 (41.27)	476 (58.77)	247 (44.17)	311 (55.83)	155 (46.27)	180 (53.73)	83 (50)	83 (50)	30 (62.50)	18 (37.50)	6 (46.15)	7 (53.85)	1 (50)	0
JK	70 (75.27)	23 (24.73)	101 (70.63)	42 (29.37)	91 (68.92)	41 (31.06)	84 (69.42)	37 (30.57)	57 (69.51)	25 (30.48)	34 (70.83)	14 (29.17)	12 (75)	4 (25)	1 (33.33)	2 (66.67)	1 (100)	
HP	78 (76.47)	24 (23.52)	120 (69.96)	54 (30.64)	112 (66.27)	57 (33.72)	105 (69.07)	47 (30.92)	69 (68.31)	32 (31.68)	38 (66.67)	19 (33.33)	14 (77.76)	4 (33.36)	1 (33.33)	2 (66.67)	1 (100)	0
UK	90 (68.70)	41 (31.29)	133 (61.86)	82 (38.14)	116 (58.29)	83 (41.71)	101 (60.47)	66 (39.52)	65 (60.18)	43 (39.81)	37 (61.66)	23 (38.33)	15 (75)	5 (25)	2 (40)	3 (60)	1 (100)	0
SK	125 (51.02)	120 (48.98)	183 (45.07)	223 (54.93)	169 (43.90)	216 (56.10)	142 (47.81)	155 (52.19)	92 (48.68)	97 (51.32)	53 (51.96)	49 (48.04)	23 (63.89)	13 (36.11)	4 (40)	6 (60)	1 (100)	0
WB	119 (47.98)	129 (52.02)	186 (43.66)	240 (56.34)	173 (41.79)	241 (58.21)	138 (45.54)	165 (54.46)	90 (47.87)	98 (52.13)	56 (53.33)	49 (46.67)	24 (61.54)	15 (38.46)	5 (45.45)	6 (54.55)		0
AR	158 (50.32)	156 (49.68)	242 (44.55)	300 (55.45)	196 (40.71)	284 (59.29)	151 (42.74)	201 (57.26)	90 (44.33)	113 (55.67)	48 (48.98)	50 (51.02)	18 (54.55)	15 (45.45)	4 (50)	4 (50)	1 (100)	
NL	136 (50.56)	133 (49.44)	206 (44.59)	256 (55.41)	170 (41.77)	237 (58.23)	127 (43.49)	165 (56.51)	80 (47.06)	90 (52.94)	46 (53.49)	40 (46.51)	18 (69.23)	8 (30.77)	3 (60)	2 (40)		0
MIN	147 (52.68)	132 (47.31)	214 (46.42)	247 (53.58)	169 (41.32)	240 (58.67)	130 (42.34)	177 (57.65)	88 (45.36)	106 (54.63)	45 (47.87)	50 (53.19)						
MZ	130 (49.43)	133 (50.57)	199 (42.43)	270 (57.56)	162 (38.66)	257 (61.33)	114 (40.71)	166 (59.28)										
TR	132 (50.19)	131 (49.81)	195 (44.02)	248 (55.98)														
ML	161 (48.78)	169 (51.21)	240 (41.81)	334 (58.18)	202 (38.3)	323 (61.7)	159 (42.97)	211 (57.02)										
AS	141 (52.22)	129 (47.78)	213 (45.61)	254 (54.39)	174 (42.44)	236 (57.56)	118 (43.54)	153 (56.46)										

(values in parenthesis – percentage)

Metasequoia glyptostroboides and *Taxodium mucronatum*) and 60 evergreen tree flora among cultivated gymnosperms.

3.3. Seasonality of trees in IHR

Outcome of analysis for broad phenological events (flowering and fruiting) of wild angiospermic taxa, across six active seasons [Prevernal (Feb- Mar), Vernal (Apr- May), Aestival (Jun- Jul), Serotinal (Aug- Sep), Autumn (Oct- Nov), Hibernical (Dec- Jan)] are presented in Table 3.13. As apparent,

Table 3.6. Diversity of Deciduous/ Evergreen wild (angiosperm) trees in IHR

Region/ States	Total	Deciduous (%)	Evergreen (%)
IHR	1301	574 (44.12)	727 (55.88)
JK	224	160 (71.43)	64 (28.57)
HP	273	190 (69.60)	83 (30.40)
UK	322	201 (62.42)	121 (37.58)
SK	633	295 (46.60)	338 (53.40)
WB	652	294 (45.09)	358 (54.91)
AR	791	343 (43.36)	448 (56.64)
NL	666	294 (44.14)	372 (55.86)
MN	692	309 (44.65)	383 (55.35)
MZ	634	269 (42.43)	365 (57.57)
TR	449	199 (44.32)	250 (55.68)
ML	810	338 (41.73)	472 (58.27)
AS	635	286 (45.04)	349 (54.96)

Table 3.8. Diversity of Deciduous/ Evergreen cultivated (angiosperm) trees in IHR

Region/ States	Total	Deciduous (%)	Evergreen (%)
IHR	85	37 (43.53)	48 (56.47)
JK	54	26 (48.15)	28 (51.85)
HP	59	26 (44.07)	33 (55.93)
UK	65	30 (46.15)	35 (53.85)
SK	69	35 (50.72)	34 (49.28)
WB	54	30 (55.56)	24 (44.44)
AR	62	30 (48.39)	32 (51.61)
NL	48	23 (47.92)	25 (52.08)
MN	65	32 (49.23)	33 (50.77)
MZ	58	28 (48.28)	30 (51.72)
TR	38	17 (44.74)	21 (55.26)
ML	64	31 (48.44)	33 (51.56)
AS	49	25 (51.02)	24 (48.98)

Vernal (74.10%) followed by Aestival (44.50%) are the peak flowering seasons in IHR. However maximum fruiting taxa were also Vernal (74.25%) and Aestival (44.20%).

An analysis of phenological events was also done across the altitudinal belts in IHR. In all the six seasons, maximum flowering as well fruiting taxa were occurred in the altitudinal belt 501-1000 followed by 1001-1500, <500, 1501-2000, 2001-2500, 2501-3000, 3001-3500 and 3501-4000 (Table 3.14, 3.15).

Table 3.9. Similarity in wild angiosperms

States	JK	HP	UK	SK	WB	AR	NL	MN	MZ	TR	ML	AS
JK	100	95.09	97.32	73.66	73.66	74.55	59.38	70.09	59.38	45.09	67.86	64.29
HP		100	91.58	67.03	67.77	69.23	52.75	65.20	52.01	39.56	63.00	58.97
UK			100	70.19	67.08	70.81	55.28	66.46	55.59	40.68	66.15	62.11
SK				100	75.67	74.57	62.09	72.35	58.93	40.13	75.99	62.40
WB					100	74.08	63.34	71.63	62.42	41.41	74.54	63.19
AR						100	61.39	71.39	60.63	41.01	72.66	53.92
NL							100	68.17	63.06	46.10	75.98	59.46
MN								100	66.14	45.44	73.81	56.01
MZ									100	50.79	77.13	66.25
TR										100	79.06	68.82
ML											100	64.20
AS												100

Table 3.10. Similarity in wild gymnosperms

States	JK	HP	UK	SK	WB	AR	NL	MN	MZ	TR	ML	AS
JK	100	100	100	93.75	68.75	87.50	87.50	93.75	25.00	18.75	31.25	25.00
HP		100	100	93.75	68.75	87.50	87.50	93.75	25.00	18.75	31.25	25.00
UK			100	93.75	68.75	87.50	87.50	93.75	25.00	18.75	31.25	25.00
SK				100	64.71	94.12	82.35	88.24	23.53	17.65	29.41	23.53
WB					100	90.91	100	100	36.36	27.27	45.45	36.36
AR						100	72.22	77.78	22.22	16.67	22.22	22.22
NL							100	100	28.57	21.43	35.71	28.57
MN								100	25.00	18.75	31.25	25.00
MZ									100	75.00	100	100
TR										100	100	100
ML											100	100
AS												100

Table 3.11. Similarity in cultivated angiosperms

States	JK	HP	UK	SK	WB	AR	NL	MN	MZ	TR	ML	AS
JK	100	98.15	98.15	90.74	77.78	79.63	70.37	83.33	72.22	50.00	79.63	70.37
HP		100	93.22	91.53	76.27	79.66	69.49	83.05	71.19	47.46	77.97	69.49
UK			100	89.23	73.85	80.00	69.23	81.54	7.08	49.23	7.85	66.15
SK				100	73.91	82.61	62.32	84.06	71.01	4.35	81.16	72.31
WB					100	92.59	79.63	88.89	79.63	51.85	88.89	79.63
AR						100	69.35	87.10	75.81	48.39	85.48	69.35
NL							100	83.33	77.08	50.00	87.50	83.33
MN								100	76.92	52.31	7.69	66.15
MZ									100	55.17	86.21	68.97
TR										100	78.95	68.42
ML											100	71.88
AS												100

Table 3.12. Similarity in cultivated gymnosperms

States	JK	HP	UK	SK	WB	AR	NL	MN	MZ	TR	ML	AS
JK	100	100	100	60.61	100	60.61	78.79	48.48	9.09	6.06	12.12	42.42
HP		100	100	60.61	100	60.61	78.79	48.48	9.09	6.06	12.12	42.42
UK			100	58.70	95.65	60.87	71.74	52.17	10.87	4.35	13.04	43.48
SK				100	87.88	72.73	78.79	69.70	15.15	9.09	24.24	45.45
WB					100	64.15	75.47	56.60	20.75	11.32	22.64	50.94
AR						100	83.33	72.22	25.00	13.89	30.56	55.56
NL							100	61.36	22.73	13.64	25.00	45.45
MN								100	31.25	18.75	31.25	59.38
MZ									100	54.55	72.73	90.91
TR										100	83.33	83.33
ML											100	66.67
AS												100

3.4. Use value of IHR trees

Trees serve variously for sustenance of human being. Out of total 1,466 trees, 280 trees are recorded as fodder, 277 trees are used for medicinal purposes, 208 edible, 167 fuel and 137 are utilized for timber.

3.5. Endemic trees in IHR

The plant species, which are confined to a defined geographic unit such as an island/nation or habitat type and are not found elsewhere, are known as endemic. Endemism refers to the restricted distribution of a species in a particular biogeographical province or on a single island or mountain top or even a single rock outcrop (Huston 1994). Physical,

Table 3.13. Seasonality of trees in IHR

Season	Flowering taxa	Fruiting taxa
Prevernal (Feb- Mar)	529 (40.66%)	545 (41.89%)
Vernal (Apr- May)	964 (74.10%)	966 (74.25%)
Aestival (Jun- Jul)	579 (44.50%)	575 (44.20%)
Serotinal (Aug- Sep)	279 (21.45%)	268 (20.60%)
Autumn (Oct- Nov)	180 (13.84%)	170 (13.07%)
Hibernal (Dec- Jan)	172 (13.22%)	175 (13.45%)

Table 3.14. Flowering pattern of wild angiosperms across the altitudinal belts

Season	<500	501-1000	1001-1500	1501-2000	2001-2500	2501-3000	3001-3500	3501-4000	>4000
Prevernal (Feb- Mar)	231 (43.67)	397 (75.05)	325 (61.44)	208 (39.32)	110 (20.79)	43 (8.13)	7 (1.32)	1 (0.19)	
Vernal (Apr- May)	357 (37.03)	651 (67.53)	602 (62.45)	424 (43.98)	259 (26.87)	133 (13.80)	42 (4.36)	12 (1.24)	
Aestival (Jun- Jul)	199 (34.37)	374 (64.59)	366 (63.21)	255 (44.04)	154 (26.60)	78 (13.47)	27 (4.66)	10 (1.73)	1 (0.17)
Serotinal (Aug- Sep)	99 (35.48)	198 (70.91)	197 (70.61)	133 (47.67)	73 (26.16)	31 (11.11)	6 (2.15)	4 (5.73)	
Autumn (Oct- Nov)	64 (35.56)	130 (72.22)	116 (64.44)	78 (73.89)	43 (23.89)	17 (9.44)	1 (0.56)		
Hibernal (Dec- Jan)	76 (44.19)	133 (77.33)	105 (61.05)	64 (37.21)	30 (17.44)	13 (7.56)	1 (0.58)		

Table 3.15. Fruiting pattern of wild angiosperms across the altitudinal belts

Season	<500	501-1000	1001-1500	1501-2000	2001-2500	2501-3000	3001-3500	3501-4000	>4000
Prevernal (Feb- Mar)	236 (43.30)	409 (75.05)	334 (61.28)	213 (39.08)	110 (20.18)	43 (7.89)	7 (1.28)	1 (0.18)	
Vernal (Apr- May)	360 (37.27)	650 (67.29)	602 (62.32)	418 (43.27)	256 (26.50)	135 (13.98)	41 (4.24)	12 (1.24)	
Aestival (Jun- Jul)	199 (34.61)	371 (64.52)	379 (65.91)	275 (47.83)	154 (26.78)	80 (13.91)	26 (4.52)	9 (1.57)	1 (0.17)
Serotinal (Aug- Sep)	96 (35.82)	190 (70.90)	195 (72.76)	124 (46.27)	70 (26.12)	28 (10.45)	6 (2.24)	4 (1.49)	1 (0.37)
Autumn (Oct- Nov)	60 (35.29)	121 (71.18)	110 (64.71)	74 (43.53)	43 (25.29)	18 (10.59)	2 (1.18)		
Hibernal (Dec- Jan)	77 (44.0)	136 (77.71)	109 (62.29)	68 (38.86)	32 (18.29)	13 (7.43)	2 (1.14)		

climatic, and biological factors can contribute to determine endemism of plants. Endemism characterizes the history of past vegetation, identify taxonomic relationships, floristic regions, determine optimal design of conservation units and prioritize conservation strategies (Richardson, 1978; Street, 1978; Dhar & Kachroo, 1983; Gentry, 1986; Takhtajan, 1986; Dhar, 2002).

India is one of the mega biodiversity countries of the world, with huge diversity in topographical, climatic and habitats. A total of 18,043 species, 296 subspecies, 2,215 varieties, 33 sub varieties and 70 forma of angiosperms, 75 species of gymnosperms and 1,268 species of pteridophytes are reported in India (Singh and Dash, 2018; Singh et al., 2015), which amounts to over 11% of the total recorded plant species in the world.

Among the total tree taxa occurring in IHR, 99 (98 Angiosperms, 1 Gymnosperm) taxa (90 species, 1 subspecies, 8 varieties) are endemic to Indian Himalayan Region accounting around seven percent of their total tree diversity

(Table 3.16). *Sterculia khasiana* King is considered as extinct by IUCN, thus not listed in the table. Family Lauraceae (42) shows the maximum number of endemic trees followed by Fabaceae (07), Pandanaceae, Rosaceae (04 each) and Myrtaceae (03) (Figure 3.7). Sikkim has most endemic trees (4.88 %) followed by Assam hills (4.79%), Arunachal Pradesh (4.68%) and Meghalaya (4.36%) of their total tree diversity.

3.6. Threatened trees of IHR

The International Union for Conservation of Nature (IUCN) assesses the threat status of species, which are grouped under three categories, depending on the degree to which they are threatened, Vulnerable (VU), Endangered (EN), Critically endangered (CR).

Less-than-threatened categories are near threatened, least concern and the no longer assigned category of conservation dependent. Species which have not been evaluated (NE), or do not have sufficient data or data deficient (DD) also are not considered “threatened” by the IUCN.

Table 3.16. Endemic trees in IHR

Endemic taxa	Distribution in IHR states
Anacardiaceae	
<i>Cotinus kanaka</i> (R.N.De) D.Chandra	Meghalaya
<i>Mangifera khasiana</i> Pierre	Meghalaya, Sikkim
<i>Toxicodendron bimannii</i> Barbhuiya	Assam hills
Annonaceae	
<i>Goniothalamus simonsii</i> Hook. f. & Thomson	Assam hills, Meghalaya
<i>Milium dolichantha</i> Craib	Arunachal Pradesh, Assam hills
Aquifoliaceae	
<i>Ilex clarkei</i> Loes.	Manipur
<i>Ilex khasiana</i> Purkay.	Manipur, Meghalaya
<i>Ilex venulosa</i> Hook. f.	Meghalaya
Burseraceae	
<i>Boswellia serrata</i> Roxb. ex Colebr.	Assam hills, Manipur, Meghalaya, Nagaland, Uttarakhand, West Bengal Hills
Celastraceae	
<i>Euonymus lawsonii</i> C.B. Clarke ex Prain	Arunachal Pradesh, Assam, Meghalaya
<i>Maytenus sikkimensis</i> D.C.S. Raju & Babu	Sikkim, West Bengal Hills
Clusiaceae	
<i>Garcinia lanceifolia</i> var. <i>oxyphylla</i> (Planch. & Triana) Laness.	Assam hills, Meghalaya, Nagaland, Tripura

Ebenaceae	
<i>Diospyros kanjilali</i> Duthie	Assam hills
Euphorbiaceae	
<i>Excoecaria acerifolia</i> var. <i>cuspidata</i> (Müll. Arg.) Müll. Arg.	Meghalaya
<i>Lasiococca symphyllifolia</i> (Kurz) Hook. f.	Sikkim
Fabaceae	
<i>Albizia arunachalensis</i> K.C. Sahni & H.B. Naithani	Arunachal Pradesh
<i>Archidendron arunachalense</i> S.S. Dash & Sanjappa	Arunachal Pradesh
<i>Archidendron nielsenianum</i> S.S. Dash & Sanjappa	Arunachal Pradesh
<i>Dalbergia wattii</i> C.B. Clarke	Manipur
<i>Gleditsia assamica</i> Bor	Arunachal Pradesh, Assam hills, Meghalaya, Nagaland
<i>Gymnocladus assamicus</i> Kanj. ex P.C. Kanj.	Arunachal Pradesh, Meghalaya
<i>Ormosia assamica</i> Yakovlev	Arunachal Pradesh, Assam hills
Fagaceae	
<i>Lithocarpus kamengensis</i> K.C. Sahni et H.B. Naithani	Arunachal Pradesh
<i>Lithocarpus listeri</i> (King ex Hook. f.) Grierson & D.G. Long	Arunachal Pradesh, Assam hills
Ixonanthaceae	
<i>Ixonanthes khasiana</i> Hook. f.	Assam hills, Meghalaya
Lamiaceae	
<i>Premna milleflora</i> C.B. Clarke	Arunachal Pradesh, Assam hills, Mizoram
Lauraceae	
<i>Actinodaphne obovata</i> var. <i>wattii</i> King	Manipur
<i>Actinodaphne reticulata</i> Meisn.	Meghalaya
<i>Actinodaphne sikkimensis</i> Meisn.	Sikkim
<i>Alseodaphne owdeni</i> R. Parker	Assam hills, Meghalaya
<i>Alseodaphne petiolaris</i> (Meisn.) Hook. f.	Assam hills, Meghalaya, Mizoram
<i>Beilschmiedia aborensis</i> Kosterm.	Arunachal Pradesh
<i>Beilschmiedia clarkei</i> Hook. f.	Sikkim
<i>Beilschmiedia deomalica</i> Bennet & Sum. Chandra	Arunachal Pradesh
<i>Beilschmiedia gammieana</i> King ex Hook. f.	Meghalaya
<i>Cinnamomum bhaskarii</i> M. Gangop.	Arunachal Pradesh
<i>Cinnamomum bishnupadae</i> M. Gangop.	Meghalaya
<i>Cinnamomum glanduliferum</i> (Wall.) Meisn.	Arunachal Pradesh
<i>Cinnamomum lohitensis</i> M. Gangop.	Assam hills

<i>Cinnamomum sanjappae</i> M. Gangop.	Arunachal Pradesh
<i>Cinnamomum suvrae</i> M. Gangop.	Meghalaya
<i>Cryptocarya burkillii</i> M. Gangop.	Arunachal Pradesh
<i>Cryptocarya cavei</i> M. Gangop. & Chakrab.	West Bengal hills
<i>Cryptocarya dekae</i> M. Gangop.	Sikkim, Assam hills
<i>Dehaasia arunachalensis</i> M. Gangop.	Arunachal Pradesh
<i>Lindera assamica</i> (Meisn.) Kurz	Assam hills, Meghalaya
<i>Lindera hamiltonii</i> Kosterm.	Assam hills
<i>Lindera melastomacea</i> Fern.-Vill.	Sikkim
<i>Lindera neesiana</i> (Wall, ex Nees) Kurz var. <i>griffithii</i> Hook.f.	Arunachal Pradesh
<i>Lindera pulcherrima</i> (Nees) Hook. F. <i>subsp.</i> <i>thomsonii</i> (CK. Allen) D.G. Long	Meghalaya
<i>Lindera sanjappae</i> Bhaumik, M.K. Pathak & Chakra.	Arunachal Pradesh
<i>Lindera vermae</i> M.K. Pathak, Bhaumik & Chakrab.	Arunachal Pradesh
<i>Litsea assamica</i> Hook. f.	Arunachal Pradesh, Assam hills, Meghalaya
<i>Litsea membranifolia</i> Hook. f.	Arunachal Pradesh, Nagaland
<i>Litsea mishmiensis</i> Hook. f.	Arunachal Pradesh
<i>Litsea oreophila</i> Hook.f.	Sikkim
<i>Litsea salicifolia</i> (Nees) Hook.f. var. <i>polyneura</i> Hook.f.	Sikkim, Meghalaya
<i>Neolitsea sanjappae</i> M.K. Pathak, Bhaumik & Chakrab.	Arunachal Pradesh
<i>Persea arunachalensis</i> M. Gangop.	Arunachal Pradesh
<i>Persea dubia</i> (Das & P.C. Kanjilal) Kosterm.	Assam hills, Meghalaya
<i>Persea globularia</i> Kosterm.	Assam hills, Meghalaya
<i>Persea haridasanii</i> M. Gangop.	Arunachal Pradesh
<i>Persea lohitensis</i> M. Gangop.	Arunachal Pradesh
<i>Persea minutiflora</i> Kosterm.	Meghalaya
<i>Persea sharmae</i> M. Gangop.	Meghalaya
<i>Persea sikkimensis</i> M. Gangop.	Sikkim
<i>Phoebe baishyae</i> M. Gangop.	Arunachal Pradesh
<i>Phoebe hainesiana</i> Brandis	Manipur
Lythraceae	
<i>Lagerstroemia minuticarpa</i> Debb. ex P.C. Kanjilal	Arunachal Pradesh, Assam hills
Magnoliaceae	
<i>Magnolia gustavii</i> King	Arunachal Pradesh, Manipur, Mizoram, Nagaland
Malvaceae	
<i>Heritiera dubia</i> Wall.	Assam hills, Meghalaya

Meliaceae	
<i>Aglaiia khasiana</i> Hiern	Arunachal Pradesh, Assam hills, Meghalaya
<i>Aglaiia perviridis</i> Hiern	Sikkim, West Bengal Hills, Assam hills, Meghalaya
Moraceae	
<i>Morus macroura</i> Miq. var. <i>laxiflora</i> G.K. Upadhvay & A.A. Ansari	Arunachal Pradesh
Myrtaceae	
<i>Eugenia ramosissima</i> Wall.	Arunachal Pradesh
<i>Syzygium khasianum</i> (Duthie) N.P. Balakr.	Assam hills, Meghalaya
<i>Syzygium mishmiense</i> Chatterjee	Meghalaya
Pandanaceae	
<i>Pandanus assamensis</i> St. John	Assam hills
<i>Pandanus diversus</i> St. John	Assam hills
<i>Pandanus martinianus</i> Nadaf & Zanan	Arunachal Pradesh, Assam
<i>Pandanus sikkimensis</i> St. John.	Sikkim
Pittosporaceae	
<i>Pittosporum eriocarpum</i> Royle	Himachal Pradesh, Uttarakhand
Polygalaceae	
<i>Xanthophyllum burkilli</i> J.R. Drumm. & Dunn	Arunachal Pradesh
Putranjivaceae	
<i>Drypetes jaintensis</i> (C.B. Clarke) Pax & K. Hoffm.	Meghalaya
Rosaceae	
<i>Crataegus songarica</i> K. Koch	Jammu & Kashmir
<i>Eriobotrya petiolata</i> Hook. f.	Sikkim, Arunachal Pradesh, Assam hills
<i>Micromeles meghalyensis</i> Panigrahi	Meghalaya
<i>Micromeles polycarpa</i> (Hook.f.) Panigrahi	Meghalaya
Rubiaceae	
<i>Nostolachma jenkinsii</i> (Hook.f) Deb & Lahiri	Meghalaya
<i>Psychotria burkillii</i> Deb & M. Gangop.	Arunachal Pradesh
<i>Wendlandia puberula</i> DC.	Jammu & Kashmir to Arunachal Pradesh
Rutaceae	
<i>Glycosmis cyanocarpa</i> (Blume) Sprengl. var. <i>linearifolia</i> V. Naray. ex Tanaka	Assam hills, Meghalaya, Mizoram
Salicaceae	
<i>Salix calostachya</i> Andersson	Jammu & Kashmir

<i>Salix pseudocalyculata</i> Kimura	Sikkim
<i>Salix stomatophora</i> Flod.	Sikkim
Theaceae	
<i>Adinandra griffithii</i> Dyer	Arunachal Pradesh, Assam hills, Meghalaya, Nagaland
<i>Camellia siangensis</i> T.K. Paul & M.P. Nayar	Arunachal Pradesh, Assam hills, Meghalaya, Nagaland
Ulmaceae	
<i>Ulmus wallichiana</i> var. <i>tomentosa</i> Melville & Heybroek	Jammu & Kashmir
Taxaceae	
<i>Amentotaxus assamica</i> D.K. Ferguson	Arunachal Pradesh, Assam hills

Table 3.17. Threatened trees of IHR

Critically endangered (CR)	Endangered (EN)	Vulnerable (VU)
<i>Dipterocarpus turbinatus</i> C.F.Gaertn. (Dipterocarpaceae)	<i>Adinandra griffithii</i> Dyer (Pentaphylacaceae)*	<i>Aquilaria malaccensis</i> Lam. (Thymelaceae)
<i>Dipterocarpus gracilis</i> Blume (Dipterocarpaceae)	<i>Dalbergia congesta</i> Wight & Arn. (Fabaceae)	<i>Cephalotaxus mannii</i> Hook.f. (Cephalotaxaceae)
<i>Gymnocladus assamicus</i> Kanj. ex P.C. Kanj. (Fabaceae)*	<i>Dipterocarpus alatus</i> Roxb. (Dipterocarpaceae)	<i>Dalbergia latifolia</i> Roxb. (Fabaceae)
<i>Ilex khasiana</i> Purakayastha (Aquifoliaceae)*	<i>Goniothalamus simonsii</i> Hook.f. & Thomson (Annonaceae)*	<i>Dipterocarpus retusus</i> Blume (Dipterocarpaceae)
<i>Magnolia gustavii</i> King (Magnoliaceae)*	<i>Ilex venulosa</i> Hook.f. (Aquifoliaceae)*	<i>Elaeocarpus prunifolius</i> Wall. (Elaeocarpaceae)
<i>Pachylarnax pleiocarpa</i> Dandy (Magnoliaceae)	<i>Illicium griffithii</i> Hook. f. & Thomson (Schisandraceae)	<i>Gleditsia assamica</i> Bor (Fabaceae)*
	<i>Lagerstroemia minuticarpa</i> Debberm. ex P.C. Kanjilal (Lythraceae)*	<i>Ixonanthes khasiana</i> Hook.f. (Ixonanthaceae)*
	<i>Magnolia pealiana</i> King (Magnoliaceae)	<i>Michelia mannii</i> King (Magnoliaceae)
	<i>Pittosporum eriocarpum</i> Royle (Pittosporaceae) *	<i>Picea brachytyla</i> (Franch.) E. Pritz. (Pinaceae)
	<i>Taxus wallichiana</i> Zucc (Taxaceae)	<i>Ulmus wallichiana</i> Planch. (Ulmaceae)*

* Endemic species

Of the total wild taxa in IHR, 26 species (06- critically endangered, 10- endangered, 10- vulnerable) fall under various categories of threats (Table 3.17). One species *Sterculia khasiana* King is considered as extinct (Ex) by IUCN. Most importantly, among these listed threatened species, 11 species (3 CR, 5 EN, 3 VU) are endemic to IHR.

A complete detail of tree taxa (authentic Botanical name with basionym (if any), state wise occurrence, altitudinal range (masl), leaf persistence habit, phenological attributes (flowering and fruiting), flower colour, use value and distribution) occurring in IHR is inventorized in Table 3.18, 3.19, 3.20 and 3.21.

Appendix 1: Database sources

- APG-III, 2009. An update of the Angiosperm Phylogeny Group classification for the orders and families of flowering plants: APG III. *Botanical Journal of the Linnean Society* 161: 105-121.
- Aswal BS and Mehrotra BN, 1994. *Flora of Lahaul- Spiti (A cold Desert in North West Himalaya)*. Bishen Singh Mahendra Pal Singh, Dehradun.
- Balakrishnan NP, 1981. *Flora of Jowai and vicinity, Meghalaya: a contribution towards a detailed knowledge of the flora of the Northeastern region of India, Vol. 1*. Botanical Survey of India, Howrah.
- Balakrishnan NP, 1983. *Flora of Jowai and vicinity, Meghalaya: a contribution towards a detailed knowledge of the flora of the Northeastern region of India, Vol. 2*. Botanical Survey of India, Howrah.
- Balfour E, 1983. *The timber trees of India & Eastern and Southern Asia*. Higginbotham and Co.
- Beech E, Rivers M, Oldfield S and Smith PP, 2017. Global Tree Search: The first complete global database of tree species and country distributions. *Journal of Sustainable Forestry* 36(5): 454-489.
- Bhatt D, Chandra Sekar K, Rawal RS, Nandi SK, Dhyani PP, 2016. *Tree Diversity of Western Himalaya*. G.B. Pant Institute of Himalayan Environment and Development, Kosi- Katarmal, Almora.
- Brach AR and Song H, 2006. eFlorAs: New directions for online floras exemplified by the Flora of China Project. *Taxon* 55(1): 188-192.
- Brandis D, 1906. *Indian Trees: An account of Trees, Shrubs, Woody climbers, Bamboos and Palms Indigenous or commonly cultivated in the British Indian Empire*. Archibald Constable & Co Ltd, London.
- Calder CC, Narayan Swami V and Ramaswami MS, 1926. List of species and genera of Indian Phanerogams not included in Sir J.D. Hooker's Flora of British India. *Records of Botanical Survey of India* 11 (1) : 1-57.
- Chowdhery HJ, Giri GS and Pramanik A, 2009. *Materials for the flora of Arunachal Pradesh, Vol. 3: Hydrocharitaceae-Poaceae*. Botanical Survey of India, Calcutta.
- Chopra C and Panigrahi G, 1995. *The family Rosaceae in India (Revisionary studies on some genera), Vol. II*. Bishen Singh Mahendra Pal Singh, Dehradun. pp. 1-481.
- Chowdhery HJ and Wadhwa BM, 1984. *Flora of Himachal Pradesh- Analysis, Vol. 1-3*. Botanical Survey of India, Howrah.
- Clarke CB, 1983. *Plants of Kohima & Muneypore*. Bishen Singh Mahendra Pal Singh, Dehradun.
- Cronquist A, 1981. *An Integrated System of Classification of Flowering Plants*. Columbia University Press, New York, pp. 248-250.
- Deb DB, 1981. *The flora of Tripura state, Vol.1, Vegetation: Ophioglossaceae - Staphyleaceae*. Today & Tomorrow's Printers and Publishers.
- Deb DB, 1981. *The flora of Tripura state, Vol. 2, Buddlejaceae-Gramineae (Poaceae)*. Today & Tomorrow's Printers and Publishers.
- Fischer CEC, 1938. The flora of Lushai hills. *Records of Botanical survey of India* 12: 75- 161.
- Gage AT, 1901. A Botanical tour in the south Lushai hills. *Records of Botanical survey of India* 1: 333-369.
- Gaur RD, 1999. *Flora of the district Garhwal – North West Himalaya (with ethnobotanical notes)*. Trans Media, Srinagar (Garhwal). pp. 1-712.
- Gaur RD and Raiwani S, 1995. A preliminary report on the threatened arborescent taxa of Garhwal Himalaya. *Journal of Indian Botanical Society* 74: 283-292.
- Gaur RD and Barthwal BS, 1995. A contribution to the forest flora of Garhwal. *Higher Plants of Indian Sub continent*. Bishen Singh Mahendra Pal Singh, Dehradun. pp. 1-134.
- Ghosh DK and Mallick JK, 2014. *Flora of Darjeeling and foothills (Angiosperms)*. Bishen Singh Mahendra Pal Singh, Dehradun.
- Giri GS, Pramanik A and Chowdhery HJ, 2008. *Materials for the flora of Arunachal Pradesh, Vol. 2: Asteraceae-Ceratophyllaceae*. Botanical Survey of India, Calcutta.
- Gogoi R and Barbhuiya HA, 2012. An assessment of diversity of Gymnosperms in Meghalaya State, India. *The Indian Forester* 138 (9): 783-792.
- Hajra PK, Nair VJ and Daniel P, 1993. *Flora of India, Vol. 4*. Botanical Survey of India, Calcutta.

- Hajra PK, Verma DM and Giri GS, 1996. *Materials for the flora of Arunachal Pradesh, Vol.1: Ranunculaceae- Dipsacaceae*. Botanical Survey of India, Calcutta.
- Haridasan K and Rao RR, 1985. *Forest flora of Meghalaya, Vol. 1*. Bishen Singh Mahendra Pal Singh, Dehradun.
- Haridasan K and Rao RR, 1987. *Forest flora of Meghalaya, Vol. 2*. Bishen Singh Mahendra Pal Singh, Dehradun.
- Hooker JD (Eds), 1872-97. *The Flora of British India, Vols. 1-7*. L. Reeve & Co., London.
- Hooker JD, 1906. *A sketch of the Flora of British India*. L. Reeve & Co., London.
- Hutchinson J, 1973. *The Families of Flowering Plants*. 3rd Edition, The Clarendon Press, Oxford, 519-524.
- IPNI, 2012. *The International Plant Names Index (IPNI)*. Retrieved 1 September 2016, from http://www.ipni.org/how_to_cite_us.html.
- Jamir SA and Pandey HN, 2002. Status of Biodiversity in the sacred grooves of Jaintia hills, Meghalaya. *The Indian Forester* 128 (7): 738-744.
- Joseph J, 1982. *Flora of Nongpoh and its vicinity, Vols. 1-3*. Botanical Survey of India, Howrah.
- Kanjilal UN, Kanjilal PC and Das A, 2013. *Flora of Assam, Vol. 1, Part I*. Bishen Singh Mahendra Pal Singh, Dehradun, pp. 1-184.
- Kanjilal UN, Kanjilal PC, Das A and Purkayastha C, 2013. *Flora of Assam, Vol. 1, Part II*. Bishen Singh Mahendra Pal Singh, Dehradun. pp. 185- 386.
- Kanjilal UN, Kanjilal PC and Das A, 2013. *Flora of Assam, Vol. II (Connaraceae - Cornaceae)*. Bishen Singh Mahendra Pal Singh, Dehradun. pp. 1-409.
- Kanjilal UN, Das A, Kanjilal PC and De RN, 2013. *Flora of Assam, Vol. III (Caprifoliaceae - Plantaginaceae)*. Bishen Singh Mahendra Pal Singh, Dehradun. pp. 1-578.
- Kanjilal UN, Kanjilal PC, De RN and Das A, 2013. *Flora of Assam, Vol. IV (Nyctaginaceae - Cycadaceae)*. Bishen Singh Mahendra Pal Singh, Dehradun. pp. 1-377.
- Karthikeyan S, 2000. A statistical analysis of flowering plants of India. pp. 201–217. In: Singh, N.P., Singh, D.K., Hajra, P.K. & Sharma, B.D. (Eds.). *Flora of India Introductory Volume Part-II*. Botanical Survey of India, Kolkata. pp. 1-469.
- Karthikeyan S, Sanjappa M and Murthy S, 2009. *Flowering Plants of India*. Botanical Survey of India, Kolkata. pp. 1-365.
- Kumar A and Panigrahi G, 1995. *The family Rosaceae in India (Revisionary studies on Cotoneaster Medik)*, Vol. III. Bishen Singh Mahendra Pal Singh, Dehradun. pp. 1-292.
- Mao AA and Gogoi R, 2016. *Flora of Dziiko/ Dzukou Valley*. Botanical Survey of India, Shillong. pp. 1-283.
- Mao AA, Sinha BK, Verma D and Sarma N, 2016. *Check list of flora of Meghalaya*. Botanical Survey of India, Shillong. pp.1-273.
- Missouri Botanical Garden, 2017. *Catálogo de las Plantas Vasculares de la Selva Central, Peru*. Retrieved: 1 February 2017, <http://www.tropicos.org/Project/SCP>.
- Missouri Botanical Garden, 2017. *Pakistan plant database*. Retrieved: 1 February 2017, <http://www.tropicos.org/project/Pakistan>.
- Missouri Botanical Garden, 2017. *eFloras.org*. Retrieved: 1 February 2017, <http://www.efloras.org>.
- Naithani HB, 1990. *Flowering plants of India, Nepal and Bhutan*. Tropical Botanic Garden and Research Institute, Thiruvananthapuram.
- Osmaston AE, 1927. *A Forest Flora for Kumaun*. International Book Distributors, Dehradun.
- Phukan S, Sinha BK, Singh VN and Singh B, 2010. *Flora of Nokrek Biosphere Reserve, Meghalaya*. Botanical Survey of India, Project report.
- Purohit KM and Panigrahi G, 1991. *The family Rosaceae in India (Revisionary studies on some genera)*, Vol. I. Bishen Singh Mahendra Pal Singh, Dehradun. pp. 1-356.
- Pusalkar PK and Singh DK, 2012. *Flora of Gangotri National Park, Western Himalaya, India*. Botanical Survey of India, Dehradun.
- Raina AN, 2012. *Geography of Jammu & Kashmir State*. Radha Krishan Anand & Co., Jammu.
- Rajendran A and Daniel P, 2002. *The Indian Verbenaceae (A taxonomic revision)*. Bishen Singh Mahendra Pal Singh, Dehradun. Pp 1-431.

- Razi BA, 1959. *A second list of species and genera of Indian Phanerogams not included in J.D. Hooker's Flora of British India*. Surya Publications, Dehradun.
- Sanjappa M, 1992. *Legumes of India*. Bishen Singh Mahendra Pal Singh, Dehradun. pp. 1-338.
- Shani KC, 1990. *Gymnosperms of India and adjacent countries*. Bishen Singh Mahendra Pal Singh, Dehradun.
- Sharma BD, Balakrishnan NP and Sanjappa M, 1993. *Flora of India, Vol. 2*. Botanical Survey of India, Calcutta.
- Sharma BD, Sanjappa M and Balakrishnan NP, 1993. *Flora of India, Vol. 3*. Botanical Survey of India, Calcutta.
- Singh DK and Hajra PK, 1996. Floristic Diversity. In: Gujral, G.S. and Sharma, V. (Eds). *Changing Perspective of Biodiversity Status in the Himalaya*. British Council Division, British High Commission, Publ. Wildlife Youth Services, New Delhi. pp. 23-38.
- Singh NP, Singh DK and Uniyal BP, 2002. *Flora of Jammu and Kashmir, Vol.1*. Botanical Survey of India, Dehradun.
- Singh NP, Singh KP and Singh DK, 2002. *Flora of Mizoram, Vol.1*. Botanical Survey of India, Dehradun.
- Singh P and Dash SS, 2014. *Plant Discoveries*. Botanical Survey of India, Kolkata.
- Singh RV, 1982. *Fodder trees of India*. Oxford & IBH Publishing Co. Pvt. Ltd, New Delhi.
- Sinha GP, Singh DK and Singh KP, 2012. *Flora of Mizoram, Vol. 2*. Botanical Survey of India, Kolkata.
- The Plant List, 2016. Version 1. Published on the Internet; <http://www.theplantlist.org/> [January 2017].
- Uniyal BP, Sharma JR, Chaudhery U and Singh DK, 2007. *Flowering Plants of Uttarakhand (A Checklist)*. Bishen Singh MahendraPal Singh Dehradun, 404pp.
- Upadhyay K, Pandey HN, Law PS and Tripathi RS, 2003. Tree diversity in sacred grooves of the Jaintia hills in Meghalaya, North east India. *Biodiversity Conservation* 12: 583-597.

References

- Anonymous, 2013, 2015, 2017 and 2019. *State of Forest Report*. Forest Survey of India, Government of India, Dehradun.
- Beech E, Rivers M, Oldfield S and Smith PP, 2017. Global Tree Search: The first complete global database of tree species and country distributions. *Journal of Sustainable Forestry* 36(5): 454-489.
- Brandis D, 1906. *Indian Trees: An account of Trees, Shrubs, Woody climbers, Bamboos and Palms Indigenous or commonly cultivated in the British Indian Empire*. Archibald Constable & Co Ltd, London.
- Burrad SG, Hayder HH and Heron AM, 1933. *A sketch of the geography of the Himalaya Mountain and Tibet*. Govt. Of India Press, Delhi, pp. 1-369.
- Chand J, 2013. *Changing Geography of Himachal Pradesh*. *International Journal of Innovative Research in Science, Engineering and Technology* 2 (11): 6049-6052.
- Chatterjee D, 1939. Studies on the endemic flora of India and Burma. *Journal of Royal Asiatic Society of Bengal* 5: 9-67.
- Delijska B and Manoilov P, 2004. *Elsevier's dictionary of forestry*. Elsevier, Amsterdam. pp. 1-1051.
- Dhar U and Kachroo P, 1983. *Alpine Flora of Kashmir Himalaya*. Scientific Publishers, Jodhpur.
- Dhar U, 2002. Conservation implications of plant endemism in High-altitude Himalaya. *Current Science* 82: 141-148.
- Eliasch J, 2008. *Climate change: financing global forests*. The Eliasch review, London, UK: Earthscan.
- FAO, 1998. *The Global Forest Resources Assessment 2000 (FRA 2000): Terms and definitions*. FRA Working Paper 1, FAO Forestry Department, Rome.
- FAO, 2004. *Global Forest Resources Assessment update 2005 (FRA 2005): Terms and definitions*. FRA Working Paper 83/E, FAO Forestry Department, Rome. pp. 33-34.
- Gentry AH, 1986. Endemism in Tropical versus Temperate Plant Communities. In: Soule, ME (Ed.), *Conservation Biology: The Science of Scarcity and Diversity*. Sinauer Associates, Massachusetts. pp. 153-181.
- Huston MA, 1994. *Biological Diversity: The coexistence of species on changing landscapes*. Cambridge University Press, USA.

- Joshi KL, 2006. *Geography of Himachal Pradesh*. Indus Publication Company, New Delhi.
- Joshi G and Negi GCS, 2011. Quantification and valuation of forest ecosystem services in the western Himalayan region of India. *International Journal of Biodiversity Science, Ecosystem Services & Management* 7 (1): 2-11.
- Kharkwal SC, 1971. Uttar Pradesh Himalaya. In: Singh, R.L. (Ed.), *India: A regional geography*. National Geographical Society in India, Varanasi. pp. 440-479.
- Kumar A, Marcot BG and Saxena A, 2006. Tree species diversity and distribution pattern in the tropical forest of Garo Hills. *Current Science* 91(10): 1370-1381.
- Millennium Ecosystem Assessment [MEA], 2005. *Ecosystems and human well-being: findings of the scenarios working groups*. Washington, DC: Island Press.
- Myers N, 1990. The biodiversity Challenge: expanded 'hot spots' analysis. *Environment* 10(4): 243-256.
- Nandy SK, Dhyani PP and Samal PK, 2006. *Resource information database of the Indian Himalaya*. ENVIS Monograph 3: 1-123. G.B. Pant Institute of Himalayan Environment and Development, Almora, India.
- Rawal RS, Bhatt ID, Chandra Sekar K and Nandi SK (Eds.), 2013. *The Himalayan Biodiversity: Richness, Representativeness, Uniqueness and Life-support Values*. G.B. Pant Institute of Himalayan Environment and Development, Almora. pp. 1-84.
- Richardson IBK, 1978. Endemic Taxa and the Taxonomist. In: Street, H.E. (Ed.) *Essays in plant Taxonomy*. Academic Press. London. pp. 245- 262.
- Samant SS and Dhar U, 1997. Diversity, endemism and economic potential of wild edible plants of Indian Himalaya. *The International Journal of Sustainable Development and World Ecology* 4(3):179-191.
- Saqib N and Sultan A, 2013. An overview of geographical indication in Jammu and Kashmir. *Indian Journal of Applied Research* 3(4): 299-302.
- Secretariat of the Convention on Biological Diversity, 2002. *Review of the status and trends of, and major threats to, the forest biological diversity*. Montreal, SCBD. pp.1- 164. (CBD Technical Series no.7).
- Singh JS and Singh SP, 1987. Forest vegetation of the Himalaya. *Botanical Review* 53: 80-192.
- Singh DK and Hajra PK, 1997. Floristic diversity. In: Gujral GS and Sharma V (Eds.) *Changing Perspectives of Biodiversity Status in the Himalaya*. British Council Division, British High Commission, New Delhi. pp. 23–38.
- Singh P, Karthigeyan K, Lakshminarasimhan P and Dash SS, 2015. *Endemic Vascular Plants of India*. Botanical Survey of India, Kolkata. pp.1-339.
- Singh P and Dash SS, 2018. *Plant Discoveries- 2017: New genera, Species and New records*. Botanical Survey of India, Ministry of Environment, Forest and Climate Change, Government of India, Kolkata. pp. 1-156.
- Shiva V, 1988. *Staying alive: women, ecology and development*. Zed books, New Delhi. pp. 1-67.
- Street HE (Ed.), 1978. *Essays in Plant Taxonomy*. Academic Press, London.
- Takhtajan A, 1986. *Floristic Regions of the World*. University of California Press, Berkeley.
- UNECE/FAO, 2000. *Forest resources of Europe, CIS, North America, Australia, Japan and New Zealand*. Geneva Timber and Forest study papers 17. United Nations, New York and Geneva.
- Valdiya KS, 1993. Environmental status assessment – The Himalaya. In: Balakrishnan M (Ed.) *Environmental problems and prospects in India*. Oxford & IBM Publishing Co. Pvt. Ltd., New Delhi.
- Valdiya KS, 1997. *Developing a paradise in peril*. Pt. G.B. Pant memorial lecture: VII, G.B. Pant Institute of Himalayan Environment and Development, Kosi-Katarmal, Almora.
- Valdiya KS, 1998. *Dynamic Himalaya*. University Press, Hyderabad, pp. 178.
- Valdiya KS, 2001. *Himalaya: Emergence and evolution*. University Press Publ., Hyderabad, pp. 1-139.
- WWF, 1998. *Root Causes of Biodiversity Loss: An Analytical Approach*. WWF Macroeconomics Programme Office, Washington, D.C.
- Zobel DB and Singh SP, 1997. Himalayan Forests and Ecological Generalizations: Forests in the Himalaya differ significantly from both tropical and temperate forests. *BioScience* 47(11): 735–745.

Annexure - I : Wild Angiosperm trees of Indian Himalayan Region

Taxa	IHR States										Tree habit	Flowering	Fruiting	Flower Color	Uses	Distribution		
	JK	HP	UK	SK	WB	AR	NL	MN	MZ	TR							ML	AS
ACHARIACEAE																		
<i>Hydrocarpus kurzii</i> (King) Warb. = <i>Taraktogenos kurzii</i> King					+		+	+	+	+				Feb-Apr	Apr-Jun	Pale Yellow	Misc.	India, Bangladesh, Myanmar
ACTINIDIACEAE																		
<i>Saurauia armata</i> Kurz					+				+			+		Apr-May	May-Jun	Reddish	Misc.	India, Bhutan, China, Nepal
<i>Saurauia fasciculata</i> Wall.				+	+				+			+		May-Jun	Jul-Aug	White	Fodder	India, Bhutan, Nepal
<i>Saurauia macrotricha</i> Kurz ex Dyer					+				+					Apr-Jun	Jun-Aug	Reddish	Misc.	India, China, Myanmar
<i>Saurauia napaulensis</i> DC.		+	+	+	+				+			+		Jun-Dec	Jun-Dec	Pink to purplish	Edible, Timber	India, Bhutan, Laos, Malaysia, Myanmar, Nepal, Thailand, Vietnam
<i>Saurauia punduana</i> Wall.				+	+				+			+		Apr-Jun	Sep-Nov	Pink	Misc.	India, Bhutan, Myanmar
<i>Saurauia roxburghii</i> Wall.				+	+				+			+		Mar-May	Sep-Feb	White	Fodder	India, Bangladesh, Bhutan, Laos, Malaysia Myanmar, Nepal, Sri Lanka, Thailand
ADOXACEAE																		
<i>Viburnum cylindricum</i> Buch.-Ham. ex D. Don	+	+	+	+	+				+			+		May-Jun	Aug-Sep	White	Misc.	India, Bhutan, Indonesia, Myanmar, Nepal
<i>Viburnum erubescens</i> Wall.	+	+	+	+	+				+			+		Apr-Jun	Aug-Sep	Pink	Misc.	India, Bhutan, Myanmar, Nepal
ALTINGIACEAE																		
<i>Altingia excelsa</i> Noronha												+		Mar-May	Jun-Aug	Greenish	Misc.	India, Bhutan, China, Indonesia, Malaysia, Myanmar
ANACARDIACEAE																		
<i>Buchanania sessilifolia</i> Blume									+					Mar-Apr	May-Jul	Greenish white	Misc.	India, Borneo, Laos, Malaysia, Sumatra, Thailand
<i>Choerospondias axillaris</i> (Roxb.) B. L. Burt & A. W. Hill = <i>Spondias axillaris</i> Roxb.									+			+		Apr-Jun	Aug-Sep	Purplish red	Edible	India, Bhutan, Cambodia, China, Japan, Laos, Nepal, Thailand, Vietnam
<i>Cotinus coggygria</i> Scop.	+	+	+	+										Apr-Jun	Sep-Oct	Purplish red	Misc.	India, China, France, Italy, Nepal, Pakistan, N America, S Africa

<i>Cotinus kanaka</i> (R.N.De) D.Chandra = <i>Rhus kanaka</i> R.N. De						D	Apr-Jun	Aug-Sep	Greenish white	Misc.	India
<i>Dracontomelon duperreanum</i> Piere						D	Apr-Jun	Jun-Jul	White	Edible, Misc.	India, Bangladesh, Bhutan, Cambodia, Myanmar, Thailand
<i>Drinycarpus racemosus</i> (Roxb.) Hook. f. = <i>Holgama racemosa</i> Roxb.						E	Apr-Jun	Jun-Jul	White	Misc.	India, Bhutan, China, Myanmar, Nepal, Vietnam
<i>Holgama caustica</i> Oken						D	Mar-Apr	May-Jul	Purplish white	Fuel	India, Bhutan, Myanmar, Nepal, Vietnam
<i>Lanea coromandelica</i> (Houtt.) Merr. ¹ = <i>Dialium coromandelicum</i> Houtt.						D	Mar-Apr	Jun-Jul	Yellow or Purplish	Fodder	India, Bhutan, Cambodia, Laos, Malaysia, Myanmar, Nepal, Sri Lanka, Thailand, Vietnam
<i>Mangifera khasiana</i> Piere						E	Apr-May	Jun-Aug	Greenish yellow	Edible	India
<i>Mangifera sylvatica</i> Roxb.						E	Apr-May	Jun-Aug	Greenish yellow	Edible	India, Bangladesh, Bhutan, Cambodia, Myanmar, Thailand
<i>Pistacia chinensis</i> Bunge						D	Mar-Apr	Aug-Nov	Red	Misc.	India, Afganistan, Bhutan, China, Pakistan
<i>Pistacia integerrima</i> Stewart						D	Mar-Apr	Aug-Nov	Red	Medicinal	India, Afghanistan, Pakistan
<i>Pistacia khinjuk</i> Stocks						D	Mar-Apr	Aug-Nov	Red	Timber	India, Afghanistan, Egypt, Iraq, Iran, Pakistan, Syria, Turkey
<i>Rhus chinensis</i> Mill.						D	Aug-Sep	Oct-Nov	White	Medicinal	India, Bhutan, Cambodia, Indonesia, Japan, Korea, Laos, Malaysia, Pakistan, Singapore, Thailand, Vietnam
<i>Rhus griffithii</i> Hook. f.						D	Aug-Sep	Oct-Nov	White	Misc.	India, China, Pakistan
<i>Rhus khasiana</i> Hook. f.						D	Apr-Jul	Jul-Sep	Pale yellow-green	Edible	India, Bangladesh
<i>Rhus purjebensis</i> J.L. Stewart ex Brandis						D	Mar-Apr	Jul-Aug	White	Fodder	India, China, Pakistan
<i>Rhus semiolata</i> Murray						D	Aug-Sep	Aug-Oct	Greenish white	Medicinal	India, Bhutan, China, Nepal, Pakistan

<i>Rhus succedanea</i> L.																									Pale yellow-brown	Misc.	India, Cambodia, Japan, Korea, Laos, Thailand, Vietnam
<i>Rhus succedanea</i> var. <i>acuminata</i> (DC.) Hook. f. = <i>Rhus acuminata</i> DC.																									Pale yellow-brown	Misc.	India, Cambodia, Japan, N. Korea, Laos, Thailand, Vietnam
<i>Rhus wallichii</i> Hook. f.																									Pale yellow	Fuel	India, China, Nepal
<i>Semecarpus anacardium</i> L. f.																									Greenish white	Medicinal, Timber	India, Australia, Malaysia, Myanmar
<i>Semecarpus prairii</i> King																									Greenish white	Misc.	India, Bangladesh, Malaya Peninsula, Myanmar
<i>Spondias mombin</i> L.																									White	Medicinal	India, Cambodia, Japan, Korea, Laos, Thailand, Vietnam
<i>Spondias pinnata</i> (L. f.) Kurz = <i>Mangifera pinnata</i> L. f.																									White	Fodder	India, Bhutan, Cambodia, Indonesia, Laos, Malaysia, Myanmar, Nepal, Philippines, Singapore, Sri Lanka, Thailand, Vietnam
<i>Swintonia fibribunda</i> Griff.																									Light green-yellowish or white	Misc.	India, Burma, Malaysia, Sumatra, Thailand, Vietnam
<i>Toxicodendron acuminatum</i> (DC.) C.Y. Wu & T.L. Ming = <i>Rhus acuminata</i> DC.																									Light green-yellowish or white	Misc.	India, Bhutan, China, Nepal
<i>Toxicodendron binannii</i> Barbuaya																										Misc.	India
<i>Toxicodendron hookeri</i> (K.C. Sahni & Bahadur) C.Y. Wu & T.L. Ming = <i>Rhus hookeri</i> K.C. Sahni & Bahadur																									White	Medicinal	India, China

ANNONACEAE

<i>Alphonsea lutea</i> (Roxb.) Hook. f. & Thomson = <i>Uvaria lutea</i> Roxb.																							200-600	E	Apr-May	Aug-Sep	Yellow	Edible	India, Myanmar, Sri Lanka	
<i>Alphonsea ventricosa</i> (Roxb.) Hook. f. & Thomson = <i>Uvaria</i> <i>ventricosa</i> Roxb.																								100-1000	E	Mar-Apr	Jul-Aug	Greenish white	Edible	India, Bangladesh
<i>Cananga odorata</i> (Lam.) Hook. f. & Thomson = <i>Uvaria odorata</i> Lam.																								200-800	E	Jun-Jul	Oct-Nov	Pale yellow	Edible	India, Australia, Indonesia, Laos, Malaysia, Myanmar, Philippines, Thailand
<i>Cyathocalyx</i> <i>martabanicus</i> Hook. f. & Thomson																								500-900	E	Apr-May	Oct-Nov	Yellow	Edible	India, Myanmar
<i>Goniothalamus simonsii</i> Hook. f. & Thomson																								500-1200	D	May-Jun	Jun-Jul	Creamy white	Fuel	India
<i>Millettia dolichantha</i> Craib																								500-1000	D	Mar-Apr	May-Sep	Creamy white	Fuel	India
<i>Millettia globosa</i> (A. DC.) Panigrahi & S.C. Mishra = <i>Guateria globosa</i> A. DC.																								500-800	D	Dec-May	Aug-Sep	Red	Misc.	India, Bangladesh, Bhutan
<i>Millettia longiflora</i> Baill. ex Finet & Gagnep.																								300-1500	D	Mar-Apr	May-Sep	Reddish green	Misc.	India, Bangladesh, Bhutan, Cambodia, Myanmar, Thailand
<i>Millettia macrocarpa</i> Hook. f. & Thomson																								1300-2000	D	Apr-May	Aug-Nov	Yellow	Fuel	India, Bhutan, Nepal
<i>Millettia tomentosa</i> Finet & Gagnep.																								500-1000	D	Mar-May	May-Jul	Greenish yellow	Fuel	India, Nepal, Sri Lanka
<i>Millettia velutina</i> (Dunal) Hook. f. & Thomson = <i>Uvaria velutina</i> Dunal																								200-900	D	Mar-May	Jun-Oct	Pale yellow	Fuel	India, Cambodia, Laos, Myanmar, Nepal, Thailand, Vietnam
<i>Mitrephora harai</i> Ohashi																								300-1200	E	Mar-Apr	May-Jun	Purple	Fuel	India, Bhutan
<i>Mitrephora tomentosa</i> Hook. f. & Thomson																								100-1200	E	Mar-May	Aug-Oct	Cream to yellow	Timber	India, Cambodia, China, Laos, Thailand, Vietnam
<i>Polyalthia</i> <i>cerasoides</i> (Roxb.) Benth. & Hook. f. ex Beccid. = <i>Uvaria cerasoides</i> Roxb.																								200-1200	D	Apr-Jul	Sep-Dec	Green	Misc.	India, Cambodia, China, Laos, Myanmar, Thailand, Vietnam
<i>Polyalthia jenkinsii</i> Hook. f. & Thomson																								200-600	D	Aug-Oct	Dec-Jun	Pale yellow	Timber	India, China, Malaysia, Philippines

<i>Dendropanax japonicum</i> Seem.										E	Jun-Jul	Jul-Sep	Grey green	Fodder, Misc.	India, Bhutan, Myanmar, Nepal, Vietnam
<i>Gamblea ciliata</i> C.B. Clarke										E	May-Sep	Jun-Aug	Green	Medicinal, Timber	India, Bhutan, Myanmar, Nepal, Vietnam
<i>Haptaleurum elatum</i> (Buch.-Ham.) C.B. Clarke = <i>Paratropia elata</i> Hook. f.										E	Mar-Jun	Sep-Oct	Pale greenish white	Timber	India, Bhutan, China, Nepal, Vietnam
<i>Heteropanax fragrans</i> (Roxb.) Seem. = <i>Panax</i> <i>fragrans</i> Roxb.										E	Oct-Dec	Feb-Apr	Pale greenish yellow	Fodder/Timber	India, Bhutan, Indonesia, Myanmar, Nepal, Thailand, Vietnam
<i>Macropanax</i> <i>dispersum</i> (Blume) Kuntze = <i>Aralia disperma</i> Blume										E	Aug-Sep	Jan-Feb	Green	Fodder	India, Bhutan, Laos, Malaysia, Myanmar, Nepal, Thailand, Vietnam
<i>Macropanax</i> <i>meghalayensis</i> Harid. & R.R. Rao										E	Aug-Sep	Jan-Feb	Green	Fodder	India, Bhutan, China, Nepal, Vietnam
<i>Macropanax</i> <i>undulatum</i> (Wall. ex G. Don) Seem. = <i>Hedera</i> <i>undulata</i> Wall. ex G. Don										E	Aug-Sep	Jan-Feb	Green	Fodder, Misc.	India, Bhutan, Myanmar, Nepal, Thailand, Vietnam
<i>Merrillioanax</i> <i>alpinus</i> (C.B. Clarke) C.B. Shang = <i>Brassalopsis</i> <i>alpina</i> C.B. Clarke										E	Jul-Aug	Aug-Sep	Yellow	Medicinal, Ornamental	India, Bhutan, China, Nepal
<i>Pentapanax fragrans</i> (D. Don) Ha var. <i>fragrans</i> = <i>Pentapanax</i> <i>leschenaultii</i> (DC.) Seem.										E	May-Jul	Aug-Oct	Greenish white	Medicinal	India, Bangladesh, Bhutan, China, Myanmar, Nepal, Sri Lanka, Thailand, Vietnam
<i>Pentapanax racemosus</i> Seem.										E	May-Jul	Jun-Aug	Greenish white	Timber, Misc.	India, Bhutan, China, Nepal
<i>Pentapanax</i> <i>subcordatus</i> (Wall. ex G. Don) Seem. = <i>Hedera</i> <i>subcordata</i> Wall. ex G. Don										E	Apr-Jun	Jun-Aug	Green	Timber, Misc.	India, China
<i>Schefflera elliptica</i> (Blume) Harms = <i>Sciadophyllum ellipticum</i> Blume										E	Apr-May	Jun-Jul	Pale brown	Medicinal	India, China, Myanmar

<i>Schefflera hypoleuca</i> (Kurz) Harms = <i>Heptapleurum</i> <i>hypoleucum</i> Kurz																					India, Myanmar, Vietnam	Fuel, Timber	Pale greenish white	May-Apr	Jan-Feb	May-Apr	Green	Misc.	India, China, Vietnam																		
<i>Schefflera khasiana</i> (C.B. Clarke) R. Vig. = <i>Heptapleurum</i> <i>khasianum</i> C.B. Clarke																					India, China, Vietnam	Misc.	Green	May-Jul	Apr-May	May-Jul	Green	Misc.	India, China, Vietnam																		
<i>Schefflera pauciflora</i> R. Vig.																					India, Bhutan, Myanmar, Nepal, Thailand	Misc.	Green	Jun-Aug	May-Jul	Green	Misc.	India, Bhutan, China																			
<i>Schefflera rhododendrifolia</i> (Griff.) Frodin = <i>Parax rhododendrifolius</i> Griff.																					India, Bhuta, China	Misc.	Green	Sept-Dec	May-Aug	Green	Misc.	India, Bhuta, China																			
<i>Schefflera shweliensis</i> W.W. Sm.																					India, China	Timber	Pale brown	Oct-Jan	Aug-Nov	Pale brown	Timber	India, China																			
<i>Schefflera wallichiana</i> (Wight & Arn.) Harms = <i>Paratropia wallichiana</i> Wight & Arn.																					India, Sri Lanka	Fuel, Timber	Pale green	Jun-Jul	Apr-May	Pale green	Fuel, Timber	India, Sri Lanka																			
<i>Trevesia palmata</i> (Roxb. ex Lindl.) Vis. = <i>Gastonia palmata</i> Roxb. ex Lindl.																					India, Bangladesh, Cambodia, China, Laos, Nepal, Thailand, Vietnam	Medicinal, Ornamental	Yellowish	May-Jul	Oct-Nov	Yellowish	Medicinal, Ornamental	India, Bangladesh, Cambodia, Laos, Myanmar, Thailand, Vietnam																			
<i>Tuplathus calypttratus</i> Hook. f. & Thomson																					India, Bangladesh, Cambodia, Laos, Myanmar, Thailand, Vietnam	Medicinal, Ornamental	Pale brown	May-Jul	Oct-Nov	Pale brown	Medicinal, Ornamental	India, Bangladesh, Cambodia, Laos, Myanmar, Thailand, Vietnam																			
ASTERACEAE																																															
<i>Leucomeris decora</i> Kurz																																						India, Myanmar, Thailand, Vietnam	Misc.	White	May-Jun	Mar-Apr	White	Misc.	India, Myanmar, Thailand, Vietnam		
<i>Leucomeris spectabilis</i> Don ³																																						India, Nepal, Myanmar, Thailand, Vietnam	Misc.	White	May-Jun	Mar-Apr	White	Misc.	India, Nepal, Myanmar, Thailand, Vietnam		
<i>Vernonia arborea</i> Buch.-Ham.																																						India, China, Indonesia, Laos, Malaysia, Nepal, Pakistan, Sri Lanka, Thailand, Vietnam,	Misc.	Pink, pale purplish	Nov-Dec	Aug-Nov	Pink, pale purplish	Misc.	India, China, Indonesia, Laos, Malaysia, Nepal, Pakistan, Sri Lanka, Thailand, Vietnam,		
<i>Vernonia talaumifolia</i> Hook. f. & Thomson ex C.B. Clarke																																						India, Bhutan, Nepal	Misc.	Purple	Jan-Feb	Nov-Dec	Purple	Misc.	India, Bhutan, Nepal		
<i>Vernonia volkameriaefolia</i> Bedd.																																						India, China, Indonesia, Laos, Malaysia, Nepal, Pakistan, Sri Lanka, Thailand, Vietnam,	Misc.	Purple	Mar-Apr	Dec-Feb	Purple	Misc.	India, China, Indonesia, Laos, Malaysia, Nepal, Pakistan, Sri Lanka, Thailand, Vietnam,		
BETULACEAE																																															
<i>Alnus nepalensis</i> D. Don ⁴																																								India, Bangladesh, Bhutan, Myanmar, Nepal, Thailand, Vietnam	Fodder, Misc.	Green	Jul-Sep	May-Jun	Green	Fodder, Misc.	India, Bangladesh, Bhutan, Myanmar, Nepal, Thailand, Vietnam

<i>Alnus nitida</i> (Spach) Endl. = <i>Clethropsis nitida</i> Spach	+	+	+	+	+	+	+	+	+	+	+	+	+	D	Jun-Jul	Sep-Oct	Green	Fodder, Misc.	India, Afghanistan, China, Pakistan, Nepal
<i>Betula atroides</i> Buch.- Ham. ex D. Don	+	+	+	+	+	+	+	+	+	+	+	+	+	D	Oct-Jan	Mar-May	Greenish yellow	Fodder	India, Bhutan, Myanmar, Nepal, Thailand, Vietnam
<i>Betula</i> <i>cylindrostachys</i> Wall. ex Diels														D	Apr-Jun	Jul-Aug	Yellow	Misc.	India, Bhutan
<i>Betula pendula</i> Roth.														D	Jun-Jul	Jul-Aug	Green	Misc.	India, China, Kazakhstan, Mongolia, Russia, Europe
<i>Betula utilis</i> D. Don ⁵	+	+	+	+	+	+	+	+	+	+	+	+	+	D	Jun-Jul	Jul-Aug	Green	Timber, Fodder	India, Afghanistan, Bhutan, Nepal
<i>Carpinus faginea</i> Lindl.	+	+	+											D	Apr-Jun	Jul-Aug	Greenish yellow	Fodder	India, Bangladesh, Bhutan, Myanmar, Nepal, Thailand, Vietnam
<i>Carpinus viminea</i> Lindl.	+	+	+	+	+	+	+	+	+	+	+	+	+	D	Apr-Jun	Jul-Sep	Green	Fodder	India, Bhutan, Myanmar, Nepal, Thailand, Vietnam
<i>Corylus colurna</i> L. ⁶	+	+	+	+	+	+	+	+	+	+	+	+	+	D	Mar-Apr	May-Jul	Green	Edible, Fodder	India, Afghanistan, China, SE Europe, Pakistan, Turkey
<i>Corylus ferax</i> Wall.	+	+	+	+	+	+	+	+	+	+	+	+	+	D	May-Jul	Jul-Sep	Green	Edible	India, Bhutan, Myanmar, Nepal
BIGNONIACEAE																			
<i>Crescentia alata</i> Kunth .														E	May-Jul	Sep-Nov	Greenish yellow	Edible, Medicinal	India, Cambodia, Laos, Myanmar, Thailand, Vietnam
<i>Crescentia cujete</i> L.														E	May-Jul	Sep-Nov	Greenish yellow	Edible, Medicinal	India, Cambodia, Laos, Myanmar, N. America, Thailand, Vietnam
<i>Markhamia</i> <i>stipulata</i> (Wall.) Seem. = <i>Spathodea stipulata</i> Wall.														E	Sep-Dec	Jan-Apr	Rusty yellow	Misc.	India, Cambodia, Laos, Myanmar, Thailand, Vietnam
<i>Oroxylum indicum</i> (L.) Kurz = <i>Bignonia indica</i> L.	+	+	+	+	+	+	+	+	+	+	+	+	+	D	Sep-Dec	Mar-Jul	Pinkish white	Medicinal	India, Bhutan, Cambodia, Indonesia, Java, Laos, Malaysia, Myanmar, Nepal, Philippines, Sumatra, Thailand, Vietnam
<i>Pajanelia rheedii</i> Wight														D	May-Jul	Sep-Nov	Creamy white	Medicinal, Misc.	India, Myanmar, Peninsular Malaysia, Singapore, Sumatra, Sri Lanka, Thailand
<i>Pajanelia longifolia</i> K. Schum.														D	May-Jul	Sep-Nov	Creamy white	Medicinal, Misc.	India, Myanmar, Peninsular Malaysia, Singapore, Sri Lanka, Sumatra, Thailand
<i>Radermachera</i> <i>gigantea</i> (Blume) Miq. = <i>Spathodea gigantea</i> Blume														D	300-1200	Oct-Dec	Pink	Timber	India, China, Indonesia, Laos, Malaysia, Myanmar, Philippines, Thailand
<i>Radermachera</i> <i>glandulosa</i> (Blume) Miq. = <i>Spathodea glandulosa</i> Blume														D	300-1000	Jul-Aug	White	Timber	India, China, Indonesia, Laos, Malaysia, Myanmar, Philippines, Thailand

<i>Radermachera sinica</i> (Hance) Hensl. = <i>Stereospermum sinicum</i> Hance															D	May-Sep	Oct-Dec	White to pale yellow	Timber, Misc.	India, Bhutan, China, Myanmar, Vietnam
<i>Spathodea campanulata</i> P. Beauv.															E	Apr-May	Jul-Aug	White	Edible, Medicinal, Misc.	India, China, Indonesia, Laos, Malaysia, Myanmar, Philippines, Thailand
<i>Stereospermum chelonoides</i> DC.															D	May-Jul	Sep-Nov	Pale yellow	Edible, Medicinal, Misc.	India, Bangladesh, Bhutan, Cambodia, China, Indonesia, Laos, Malaysia, Myanmar, Nepal, Sri Lanka, Thailand, Vietnam
<i>Stereospermum hypostictum</i> Miq.															D	May-Jul	Sep-Nov	White	Misc.	India, Bangladesh, Bhutan, Cambodia, Indonesia, Laos, Malaysia, Myanmar, Nepal, Sri Lanka, Thailand, Vietnam
<i>Stereospermum colais</i> (Buch.-Ham. ex Dillwyn) Mabb. = <i>Bignonia colais</i> Buch.-Ham. ex Dillwyn															D	May-Jul	Sep-Nov	Yellow	Fodder	India, Bangladesh, Bhutan, Cambodia, Indonesia, Laos, Malaysia, Myanmar, Nepal, Sri Lanka, Thailand, Vietnam
<i>Stereospermum fimbriatum</i> DC.															D	May-Jul	Sep-Nov	White	Misc.	India, Malaysia, Myanmar, Thailand
<i>Stereospermum neuranthum</i> Kurz															D	May-Jul	Sep-Nov	Creamy white	Timber	India, Cambodia, China, Myanmar, Thailand, Laos, Vietnam
BIXACEAE																				
<i>Cochlospermum religiosum</i> (L.) Alston = <i>Bombax religiosum</i> L.															D	Jan-Mar	Mar-Jun	Yellow	Ornamental, Misc.	India, Cambodia, Indonesia, Malaysia, Philippines, Sri Lanka, Vietnam, Thailand
BORAGINACEAE																				
<i>Cordia clarkei</i> Brace ex Prain															D	Mar-Apr	Jun-Jul	White	Misc.	India, Bhutan, Nepal
<i>Cordia dichotoma</i> G. Forst.															D	Mar-Apr	Jun-Jul	Yellowish white	Fodder, Misc.	India, Australia, China, New Caledonia, Pakistan, Taiwan
<i>Cordia fragrantissima</i> Kurz															D	Mar-Apr	Jun-Jul	White	Misc.	India, Bhutan, China, Nepal
<i>Cordia grandis</i> Roxb.															D	Mar-Apr	Jul-Aug	White	Edible, Misc.	India, Bhutan, China, Nepal
<i>Cordia myxa</i> L.															D	Mar-Apr	Jul-Aug	White	Misc.	India, Afghanistan, Myanmar, Pakistan
<i>Cordia obliqua</i> Willd.															D	Mar-Apr	Jun-Jul	Yellowish white	Medicinal	India, Bangladesh, Cambodia, China, Laos, Myanmar, Thailand, Vietnam
<i>Cordia vestita</i> Hook. f. & Thomson															D	Mar-Apr	Jun-Jul	Yellowish white	Fodder	India, Pakistan

<i>Mammea nervosa</i> Kosterm.											E	Apr-May	Sep-Oct	Yellowish white	Misc.	India, Bangladesh, Malaya Peninsula, Myanmar, Thailand, Vietnam
<i>Mesua assamica</i> (King ex Prain) Kosterm. = <i>Kayea assamica</i> King & Prain											E	Apr-Jun	Jul-Dec	White	Medicinal	India
<i>Mesua ferrea</i> L.											E	Feb-Apr	Aug-Sep	White	Medicinal	India, Bangladesh, China, Indonesia, Java, Malaysia, Pakistan, Sri Lanka, Thailand
CANNABACEAE																
<i>Aphananthe cuspidata</i> (Blume) Planch. = <i>Cyclostemon cuspidatum</i> Blume											E	Mar-Apr	Jul-Sep	Green	Fodder	India, Bhutan, Indonesia, Malaysia, Myanmar, Sri Lanka, Thailand, Vietnam
<i>Celtis caucasica</i> Willd. ⁷											D	Apr-May	Sep-Oct	White	Fodder	India, Afghanistan, Caucasus, China, Iraq, Iran, Pakistan, Nepal
<i>Celtis eriocarpa</i> Deene.											D	Feb-Apr	May-Jul	Green	Fodder	India, Bangladesh, Bhutan, China, Pakistan, Taiwan, Vietnam
<i>Celtis tetrandra</i> Roxb.											D	Mar-Apr	Sep-Oct	Yellowish white	Fodder	India, Bangladesh, Bhutan, China, Indonesia, Myanmar, Nepal, Taiwan, Thailand, Vietnam
<i>Celtis timorensis</i> Span.											E	Feb-Apr	Aug-Sep	Golden brown	Fodder	India, Bangladesh, Indonesia, Malaysia, Myanmar, Nepal, Philippines, Sri Lanka, Thailand, Vietnam
<i>Girardinia</i> <i>thompsonii</i> King ex A.M. Cowan & Cowan											E	Mar-Jun	Jul-Sep	Green	Fodder	India, Bhutan, Indonesia, Malaysia, Myanmar, Sri Lanka, Thailand, Vietnam
<i>Trema cannabina</i> Lour.											E	Mar-Jun	Sep-Oct	Yellowish white	Misc.	India, Cambodia, Indonesia, Japan, Malaysia, Myanmar, Nepal, Pacific Islands, Philippines, Thailand, Vietnam
<i>Trema orientalis</i> (L.) Blume = <i>Celtis orientalis</i> L.											E	Mar-May	Jun-Nov	Greenish yellow	Fodder	India, Cambodia, Indonesia, Japan, Malaysia, Myanmar, Nepal, Pacific Islands, Philippines, Thailand, Vietnam
<i>Trema politoria</i> (Planch.) Blume = <i>Sponia politoria</i> Planch.											E	Mar-May	Jun-Nov	Greenish yellow	Misc.	India, Cambodia, Indonesia, Japan, Malaysia, Myanmar, Nepal, Pacific Islands, Philippines, Thailand, Vietnam
<i>Trema tomentosa</i> (Roxb.) H. Hara = <i>Celtis</i> <i>tomentosa</i> Roxb.											E	Mar-Jun	Sep-Nov	Yellow	Timber, Misc.	India, Australia, Bangladesh, Bhutan, Cambodia, E Africa, Japan, Laos, Madagascar, Malaysia, Myanmar, Nepal, Pacific Islands, Pakistan, Vietnam

CAPPARACEAE																				
<i>Capparis bodinieri</i> H. Lévl.														300-1700	D	Feb-Mar	Apr-May	Greenish white	Misc.	India, Bhutan, China, Myanmar
<i>Crateva adansonii</i> subsp. <i>odora</i> (Buch.-Ham.) Jacobs = <i>Crateva odora</i> Buch.-Ham.														300-600	D	Mar-Jun	Jul-Oct	White	Medicinal, Edible, Timber	India, Pakistan, Sri Lanka
<i>Crateva magna</i> (Lour.) DC. = <i>Capparis magna</i> Lour.														200-1000	D	Jan-Apr	Apr-Aug	Cream	Edible, Medicinal	India, Bangladesh, China, Indonesia, Malaysia, Myanmar, Sri Lanka
<i>Crateva religiosa</i> Forst.f.														300-1000	D	Apr-May	Jul-Aug	White	Sacred	India, Bhutan, China, Myanmar, Nepal, Thailand
<i>Crateva unilocularis</i> Buch.-Ham.														200-1500	D	Jan-Apr	Jul-Nov	Creamy yellow	Misc., Edible	India, Bangladesh, Bhutan, Cambodia, China, Laos, Myanmar, Nepal, Vietnam
CELASTRACEAE																				
<i>Cassine glauca</i> Kuntze														1500-1700	D	Apr-Jun	Oct-Dec	White	Medicinal, Fodder	India, Malaysia, Pakistan, Sri Lanka
<i>Euonymus attenuatus</i> Wall. ex M.A. Lawson														700-2000	E	May-Jun	Aug-Nov	Red	Fuel	India, Bangladesh
<i>Euonymus bullatus</i> Wall. ex Looid.														900-3300	E	Apr-Jun	Aug-Nov	Red	Fuel	India, Bangladesh, China, Myanmar, Thailand
<i>Euonymus fimbriatus</i> Wall.														2100-3300	D	Apr-May	Jul-Aug	Greenish yellow	Misc.	India, Afghanistan, Nepal, Pakistan
<i>Euonymus glaber</i> Roxb.														500-1600	E	Apr-May	Jul-Aug	Cream	Misc.	India, Bangladesh, Cambodia, Malaysia, Myanmar, Thailand, Vietnam
<i>Euonymus grandiflorus</i> Wall.														1000-2000	D	Apr-Jul	Aug-Nov	Yellow or brown green	Misc.	India, Afghanistan, Bhutan, China, Myanmar, Nepal
<i>Euonymus hamiltonianus</i> Wall.														1700-2000	D	Apr-Jul	Aug-Nov	White	Misc.	India, Afghanistan, Bhutan, China, Nepal, Pakistan
<i>Euonymus lawsonii</i> C.B. Clarke ex Prain														1200-1600	E	Jan-May	Jun-Dec	White	Fuel	India, China, Myanmar, Vietnam
<i>Euonymus lucidus</i> D. Don														200-3000	D	Apr-May	Jul-Nov	White	Fuel	India, Bangladesh, Nepal, Pakistan, New Zealand
<i>Euonymus tingens</i> Wall.														1300-3700	E	May-Aug	Jul-Nov	Creamy white	Misc.	India, Bhutan, China, Myanmar, Nepal
<i>Euonymus viburnoides</i> Prain														1300-3400	D	May-Jul	Jul-Nov	Red	Misc.	India, Bhutan, China, Myanmar

<i>Lophopetalum fimbriatum</i> Wight															D	Dec-Mar	Mar-Jul	Red	Fodder	India, Bangladesh, China, Myanmar, China, Sumatra, Malay Peninsula and Borneo
<i>Lophopetalum wightianum</i> Arn.															D	Dec-Mar	Mar-Jul	Greenish white	Timber	India, Borneo, China, Bangladesh, Malaya Peninsula, Myanmar, Sumatra
<i>Maytenus kurzii</i> Benn. & K.C. Sahnii															E	Apr-Jun	Jun-Sep	Greenish white	Misc.	India, Bhutan, China
<i>Maytenus rufa</i> (Wall.) Cufod. = <i>Celastrus rufus</i> Wall.															E	Apr-Jun	Jun-Sep	White	Misc.	India, Bhutan, China, Myanmar, Nepal
<i>Maytenus sikkimensis</i> D.C.S. Raju & Babu															D	Jan-May	Mar-Jul	White	Fuel, Misc.	India
<i>Maytenus thomsonii</i> D.C.S. Raju & Babu															D	Apr-Jun	Jun-Oct	Greenish white	Misc.	India, Myanmar
<i>Siphonodon celastrineus</i> Griff.															E	May-Nov	Nov-Jan	Creamy white	Misc.	India, Cambodia, Malaysia, Myanmar, Vietnam
CENTROPALACACEAE																				
<i>Bhesa robusta</i> (Roxb.) Ding Hou = <i>Celastrus robustus</i> Roxb.															E	Oct-Dec	Dec-Mar	Yellowish Green	Medicinal	India, Bhutan, China, Malaysia, Myanmar, Nepal, Thailand
CLUSIACEAE																				
<i>Garcinia affinis</i> Wall. ex Pierre															D	Nov-Jan	Feb-Jun	Pale yellow	Edible	India, Bangladesh, Myanmar
<i>Garcinia anomala</i> Planch. & Triana															E	Nov-Jan	Feb-Aug	Yellowish	Medicinal, Misc	India, Bangladesh, Myanmar
<i>Garcinia atrovirens</i> Griff. ex T. Anderson															D	Nov-Jan	Feb-Aug	Red	Edible, Medicinal	India, Malaysia, Malacca, Myanmar, Thailand
<i>Garcinia cowa</i> Roxb.															D	Feb-May	May-Jun	Yellow	Medicinal	India, Bangladesh, China, Myanmar, Thailand
<i>Garcinia kydia</i> Roxb.															D	Dec-Feb	Mar-Jul	Pale yellow	Medicinal	India, Bangladesh, Malaysia, Myanmar
<i>Garcinia lanceifolia</i> Roxb.															E	Feb-May	Jun-Jul	Yellow	Misc.	India, Bangladesh, Myanmar

<i>Garcinia lanceifolia</i> var. <i>oxyphylla</i> (Planch. & Triana) Laness. = <i>Garcinia oxyphylla</i> Planch. & Triana																								India	
<i>Garcinia morella</i> Desr.																								Misc.	
<i>Garcinia paniculata</i> Roxb. ex Wight																								Misc.	
<i>Garcinia pedunculata</i> Roxb. ex Buch.-Ham.																								Misc.	
<i>Garcinia pictoria</i> Buch.- Ham.																								Misc.	
<i>Garcinia spicata</i> Hook. f.																								Misc.	
<i>Garcinia stipulata</i> T. Anderson																								Misc.	
<i>Rheedea madruno</i> (Kunth) Planch. & Triana = <i>Calophyllum madruno</i> Kunth																								Misc.	
COMBRETACEAE																									
<i>Anogeissus acuminata</i> (Roxb. ex DC.) Guill., Perr. & A. Rich. = <i>Conocarpus</i> <i>acuminatus</i> Roxb. ex DC.																									Misc.
<i>Anogeissus latifolia</i> (Roxb. ex DC.) Wall. ex Bedd. = <i>Conocarpus</i> <i>latifolius</i> Roxb. ex DC.																									Misc.
<i>Terminalia aiata</i> Roth																									Misc.
<i>Terminalia arjuna</i> (Roxb. ex DC.) Wight & Arn. = <i>Pentaptera arjuna</i> Roxb. ex DC.																									Misc.

<i>Terminalia bellirica</i> (Gaertn.) Roxb. ⁵ = <i>Myrobalanus bellirica</i> Gaertn.	+	+	+	+	+	+	+	+	+	+	+	+	+	D	Mar-Apr	May-Jul	Pale green	Medicinal, Fodder	India, Australia, Bangladesh, Bhutan, Cambodia, Indonesia, Laos, Malaysia, Myanmar, Nepal, Sri Lanka, Thailand, Vietnam
<i>Terminalia catappa</i> L.														D	Mar-Jun	Jul-Sep	Greenish white	Avenue, Medicinal	India, Australia, Bangladesh, Cambodia, Indonesia, Malaysia, Myanmar, New Guinea, Philippines, Thailand, Vietnam
<i>Terminalia chebulata</i> Retz.	+	+	+	+	+	+	+	+	+	+	+	+	+	D	May-Jun	Jul-Dec	Greenish white	Medicinal, Fodder	India, Bangladesh, Bhutan, Cambodia, Laos, Malaysia, Myanmar, Nepal, Sri Lanka, Thailand, Vietnam
<i>Terminalia citrina</i> (Gaertn.) Roxb. = <i>Myrobalanus citrina</i> Gaertn.														D	May-Jun	Jul-Dec	Greenish white	Medicinal, Misc.	India, Bhutan, Indonesia, Malaysia, Myanmar, Philippines, Thailand
<i>Terminalia crenulata</i> Roth.	+	+	+	+	+	+	+	+	+	+	+	+	+	D	Mar-Jun	Jul-Sep	Dull yellow	Fodder	India, Pakistan, Sri Lanka
<i>Terminalia myriocarpa</i> Van Heurck & Müll. Arg.	+	+	+	+	+	+	+	+	+	+	+	+	+	D	Oct-Nov	Dec-Feb	Pale Pink	Medicinal	India, Bangladesh, Bhutan, Cambodia, China, Indonesia, Laos, Malaysia, Myanmar, Vietnam, Thailand
CORMACEAE																			
<i>Alangium alpinum</i> (C.B. Clarke) W.W. Sm. & Cave = <i>Marlea begoniifolia</i> var. <i>alpina</i> C.B. Clarke															Jan-Aug	Oct-Nov	Creamy white	Avenue, Medicinal	India, Bhutan, China, Myanmar, Nepal
<i>Alangium barbatum</i> (R. Br.) Baill. = <i>Marlea barbata</i> R. Br.															Jun-Aug	Oct-Mar	Creamy white	Avenue, Medicinal	India, China, Laos, Myanmar, Thailand, Vietnam
<i>Alangium begoniifolium</i> (Roxb.) Baill. = <i>Marlea begoniifolia</i> Roxb.															Jun-Aug	Oct-Mar	Creamy white	Avenue, Medicinal	India, China, Laos, Myanmar, Thailand, Vietnam
<i>Alangium chinense</i> (Lour.) Harms = <i>Sylicidium chinense</i> Lour.															May-Jul	Jul-Nov	Creamy white	Avenue	India, China, Laos, Myanmar, Thailand, Vietnam
<i>Alangium salvifolium</i> (L. f.) Wangerin = <i>Grewia salvifolia</i> L. f.	+	+	+	+	+	+	+	+	+	+	+	+	+	D	Feb-Mar	Mar-May	Cream	Fodder	India, Cambodia, China, Indonesia, Laos, Malaysia, Nepal, Philippines, SE Africa, Sri Lanka, Thailand, Vietnam
<i>Aucuba himalaica</i> Hook. f. & Thomson															Mar-May	Oct-May	Reddish purple	Misc.	India, Bhutan, China, Myanmar

<i>Cornus capitata</i> Wall. ⁹	+	+	+	+	+	+	+	+	+	+	+	+	+	+	+	+	+	+	+	+	E	1000-3200	May-Jul	Sep-Nov	Yellow	Edible, Medicinal	India, Bhutan, China, Myanmar, Nepal
<i>Cornus controversa</i> Hemsli.	+	+	+	+	+	+	+	+	+	+	+	+	+	+	+	+	+	+	+	+	D	1700-2200	May-Jun	Jul-Sep	White	Fuel, Fodder	India, Bhutan, China, Japan, Korea, Myanmar, Nepal
<i>Cornus macrophylla</i> Wall. ¹⁰	+	+	+	+	+	+	+	+	+	+	+	+	+	+	+	+	+	+	+	+	D	1300-2300	Jun-Jul	Aug-Sep	White	Fodder	India, Afghanistan, Bhutan, China, Myanmar, Nepal, Pakistan
<i>Cornus oblonga</i> Wall.		+	+	+	+	+	+	+	+	+	+	+	+	+	+	+	+	+	+	+	D	1400-2500	Sep-Jan	Apr-Jun	White	Fodder	India, Bhutan, China, Myanmar, Nepal, Pakistan, Sri Lanka, Thailand, Vietnam
<i>Toricellia tiliifolia</i> DC.		+	+	+	+	+	+	+	+	+	+	+	+	+	+	+	+	+	+	+	D	1600-2600	Nov-Mar	Mar-Apr	White	Fuel, Fodder	India, Bhutan, China, Nepal
CRYPTERONIACEAE																											
<i>Crypteronia paniculata</i> Blume																					E	300-1300	Jul-Aug	Sep-Nov	Greenish	Timber	India, Bangladesh, Cambodia, China, Indonesia, Laos, Malaysia, Myanmar, Philippines, Thailand, Vietnam
DAPHNIPHYLLACEAE																											
<i>Daphniphyllum himalayense</i> (Benth.) Muell. Arg. = <i>Goughia himalensis</i> Benth.																					E	1500-3000	Apr-Jun	Jun-Dec	Reddish brown	Medicinal	India, Bhutan, China, Myanmar, Nepal, Pakistan, Vietnam
DICHAPETALACEAE																											
<i>Dichapetalum gelonioides</i> (Roxb.) Engler = <i>Moaecurra gelonioides</i> Roxb.																					E	300-1500	Mar-Jun	Aug-Dec	Creamy white	Medicinal	India, China, Malaysia, Myanmar, Sri Lanka, Thailand
DILLENIACEAE																											
<i>Dillenia indica</i> L.	+																				E	200-800	May-Aug	Sep-Feb	White	Edible, Medicinal	India, Bangladesh, Cambodia, China, Malaysia, Myanmar, Sri Lanka, Vietnam, Thailand
<i>Dillenia pentagyna</i> Roxb.																					D	200-900	Jan-May	Mar-Jun	Yellow	Fodder	India, Celebes, China, Indonesia, Java, Lesser, Myanmar, Vietnam, Thailand
<i>Dillenia scabrella</i> (D. Don) Roxb. ex Wall. = <i>Colbertia scabrella</i> D. Don																					D	200-500	Jan-Mar	Jun-Jul	Yellow	Edible	India, Cambodia, Laos, Myanmar, Nepal, Vietnam
DIPTEROCARPACEAE																											
<i>Dipterocarpus gracilis</i> Blume																					D	200-500	Nov-Jan	Feb-May	White	Timber, Medicinal	India, Bangladesh, Malaysia, Myanmar, Thailand

<i>Dipterocarpus macrocarpus</i> Vesque.																				Yellowish brown	Timber	India, Indonesia, Malaysia, Myanmar, Philippines
<i>Dipterocarpus manniking</i> ex Kanjilal, P.C. Kanjilal & Das																				White	Timber	India
<i>Dipterocarpus retusus</i> Blume																				Reddish	Timber	India, China, Java, Malaysia
<i>Dipterocarpus turbinatus</i> Gaertn. f.																				Pinkish white	Misc.	India, Bangladesh, China, Myanmar
<i>Hopea shingkeng</i> (Dunn) Bor = <i>Vatica shingkeng</i> Dunn																				Green	Timber	India, China
<i>Shorea assamica</i> Dyer																				White	Timber	India, Malaysia, Myanmar
<i>Shorea robusta</i> Gaertn. ¹¹																				White	Timber	India, Bhutan, Nepal
<i>Vatica lanceifolia</i> (Roxb.) Blume = <i>Vatica lanceifolia</i> (Roxburgh) Blume																				Yellowish white	Fuel	India, Bhutan, Bangladesh, Myanmar
EBENACEAE																						
<i>Diospyros amoena</i> Wall. ex G. Don																				Yellowish white	Edible, Misc.	India, Bangladesh, Indonesia, Nepal, Myanmar, Thailand, Malaysia, Philippines
<i>Diospyros cacharensis</i> (Das & P.C. Kanjilal) H.B. Nathani = <i>Meba cacharensis</i> Das & P.C. Kanjilal																				Greenish white	Misc.	India, Bangladesh, Bhutan
<i>Diospyros chloroxylon</i> Roxb.																				White	Fodder	India, China, Japan
<i>Diospyros coratifolia</i> Roxb.																				Greenish white	Misc.	India, Australia, Bangladesh, Bhutan, Myanmar, Malaysia
<i>Diospyros digyna</i> Jacq.																				White	Edible	India, Brazil, Central America, Colombia, Mexico
<i>Diospyros embryopteris</i> Pers.																				Greenish white	Misc.	India, China, Myanmar
<i>Diospyros elegans</i> C.B. Clarke																				White	Misc.	India, Bangladesh
<i>Diospyros exsculpta</i> Buch. - Ham.																				White	Edible, Misc.	India, Sri Lanka

<i>Diospyros toposia</i> Buch.-Ham.																								India, Borneo, China, Peninsular Malaysia, Philippines, Sri Lanka, Thailand	
<i>Diospyros undulata</i> Wall. ex G. Don																								India, Cambodia, Malaysia, Myanmar, Thailand, Vietnam	
<i>Diospyros variegata</i> Kurz																								India, Bangladesh, Bhutan, Myanmar	
ELAEOAGNIACEAE																									
<i>Elaeagnus angustifolia</i> L.		+																							India, Afghanistan, China, Kazakhstan, Mongolia, Pakistan, Russia, Tajikistan, Turkmenistan, Uzbekistan
<i>Hippophae salicifolia</i> Don		+																							India, Bhutan, China, Nepal
ELAEOCARPACEAE																									
<i>Elaeocarpus acuminatus</i> Wall. ex Mast.																									India, Bangladesh, Nepal
<i>Elaeocarpus aristatus</i> Roxb.																									India, Bangladesh, Bhutan, Myanmar
<i>Elaeocarpus braceanus</i> Watt ex C.B. Clarke																									India, China, Myanmar, Thailand
<i>Elaeocarpus bracteatus</i> Kurz																									India, Myanmar
<i>Elaeocarpus floribundus</i> Blume																									India, Bangladesh, Bhutan, Indonesia, Malaysia, Myanmar
<i>Elaeocarpus glandulosus</i> Wallich ex Merr.																									India, Bangladesh, Indonesia, Malaysia, Myanmar
<i>Elaeocarpus integr</i> Wall. ex Müll. Berol.																									India, Bangladesh, Indonesia, Malaysia, Myanmar
<i>Elaeocarpus lanceifolius</i> Roxb.																									India, Bhutan, China, Indonesia, Myanmar, Nepal, Taiwan
<i>Elaeocarpus lucidus</i> Roxb.																									India, Bangladesh, Myanmar
<i>Elaeocarpus prunifolius</i> Wall. ex Müll. Berol.																									India, Bangladesh, Bhutan
<i>Elaeocarpus tectorius</i> Poiret																									India, Bangladesh, Bhutan, China, Indonesia, Malaysia, Myanmar, Nepal, Sri Lanka

<i>Elaeocarpus rugosus</i> Roxb. ex G. Don																							White	Avenue, Misc.	India, Bangladesh, Malaysia, Myanmar
<i>Elaeocarpus serratus</i> L.																							White	Edible, Medicinal	India, Bhutan, China, Indonesia, Malaysia, Myanmar, Nepal, Sri Lanka
<i>Elaeocarpus sikkimensis</i> Masters																							White	Edible, Medicinal	India, Bhutan
<i>Elaeocarpus sphaericus</i> (Gaertn.) K. Schum.																							White	Edible, Sacred	India, Bangladesh, Malaysia, Myanmar, Nepal
<i>Elaeocarpus stapfianus</i> Gagnepain																							White	Misc.	India, China
<i>Elaeocarpus varunua</i> Buch.- Ham.																							White	Misc.	India, Bangladesh, Malaysia, Myanmar, Nepal
<i>Sloanea dasycarpa</i> (Benth.) Hemsl. = <i>Echinocarpus dasycarpus</i> Benth.																							White	Fodder	India, Bhutan, China, Nepal
<i>Sloanea sigun</i> (Blume) Chumann = <i>Echinocarpus sigun</i> Blume																							Yellowish white	Misc.	India, Indonesia, Malaysia, Myanmar, Thailand
<i>Sloanea steruliacea</i> (Benth.) Rehder & Wilson = <i>Echinocarpus</i> <i>steruliaceus</i> Benth.																							White	Misc.	India, Bangladesh, Bhutan, China, Nepal
<i>Sloanea steruliacea</i> var. <i>assamica</i> (Benth.) Coode = <i>Echinocarpus</i> <i>assamicus</i> Benth.																							White	Fodder	India, Bhutan, Myanmar
<i>Sloanea tomentosa</i> (Benth.) Rehder & E.H. Wilson = <i>Echinocarpus</i> <i>tomentosus</i> Benth.																							White	Fodder	India, Bhutan, China, Myanmar, Nepal, Thailand
ERICACEAE																									
<i>Cratibiodendron henryi</i> W.W. Sm.																							White	Medicinal	India, China, Myanmar, Thailand
<i>Enkianthus deflexus</i> (Griff.) C.K. Schneid. = <i>Rhodora deflexa</i> Griff.																							White, brick red, or pale yellow	Ornamental	India, Bhutan, China, Japan, Myanmar, Nepal

<i>Lyonia ovalifolia</i> (Wall.) Drude ¹⁴ = <i>Andromeda ovalifolia</i> Wall.																							India, Bangladesh, Bhutan, Cambodia, Japan, Laos, Malaysia, Myanmar, Nepal, Pakistan, Thailand, Vietnam
<i>Lyonia villosa</i> (Wall.) ex C.B. Clarke = <i>Pteris villosa</i> Wall. ex C.B. Clarke																							India, Bhutan, Myanmar, Nepal
<i>Pteris formosa</i> (Wall.) D. Don = <i>Andromeda formosa</i> Wall.																							India, Bhutan, Myanmar, Nepal
<i>Rhododendron arboreum</i> Sm. ¹⁵																							India, Bhutan, Nepal, Sri Lanka, Thailand, Vietnam
<i>Rhododendron arboreum</i> Sm. subsp. <i>cinnamomeum</i> (Wall.) ex G. Don Tagg = <i>Rhododendron cinnamomeum</i> Wall. ex G. Don																							India, Nepal
<i>Rhododendron arboreum</i> Sm. subsp. <i>delavayi</i> (Franch.) D.F. Chamb. = <i>Rhododendron delavayi</i> Franch.																							India, Bhutan, Myanmar, Thailand, Vietnam
<i>Rhododendron arboreum</i> var. <i>roseum</i> Lindl.																							India, Bhutan, Nepal
<i>Rhododendron decipiens</i> Lacaita																							India
<i>Rhododendron delavayi</i> var. <i>paramoenum</i> (Balf. f. & Forrest) T.L. Ming = <i>Rhododendron paramoenum</i> Balf. f. & Forrest																							India, China, Myanmar
<i>Rhododendron elliotii</i> Watt ex Brandis																							India, Bhutan, China, Nepal
<i>Rhododendron formosum</i> Wall.																							India, China, Taiwan
<i>Rhododendron grande</i> Wight																							India, Bhutan, China, Nepal
<i>Rhododendron griffithianum</i> Wight																							India, Bhutan, Nepal

<i>Rhododendron hodgsonii</i> Hook. f.																				E	3500-4000	May-Jun	Aug-Sep	Magenta to purple	Fuel	India, Bhutan, Nepal
<i>Rhododendron manii</i> Smith																				E	1500-1800	May-Jun	Aug-Sep	Crimson	Misc.	India, Bhutan, China, Nepal
<i>Rhododendron manipurensis</i> Balf et Wall.																				E	1500-3200	Apr-May	Jul-Aug	Creamy white	Misc.	India, Bhutan, Nepal
<i>Rhododendron moulinianense</i> Hook.																				E	1500-2800	Mar-Apr	Jul-Dec	Yellowish white	Fuel	India, China, Indonesia, Malaysia, Myanmar, Thailand
<i>Rhododendron sinogrande</i> Balf. f. & W.W. Sm.																				E	2100-3600	Apr-May	Aug-Oct	Creamy white, Pale yellow	Fuel, Misc.	India, China, Myanmar
ESCALLONIACEAE																										
<i>Polysoma integrifolia</i> Blume																				E	1000-2400	Apr-May	Aug-Oct	Greenish white	Misc.	India, Cambodia, Indonesia, Malaya Paninsula, Thailand
EUPHORBIACEAE																										
<i>Aleurites moluccanus</i> (L.) Willd. = <i>Jatropha moluccana</i> L.																				E	200-1000	Feb-Jun	Jun-Dec	White	Medicinal	India, Bangladesh, Bhutan, Borneo, China, Java, Myanmar, Laos, Sumatra, Thailand, Vietnam
<i>Balakata baccata</i> (Roxb.) Esser = <i>Sapium baccatum</i> Roxb.																				E	400-1200	Feb-Jun	Aug-Nov	Greenish yellow	Misc.	India, Bangladesh, Bhutan, Borneo, China, Malaysia, Myanmar, Sumatra, Thailand
<i>Claoxylon longipetiolatum</i> Kurz																				E	500-1000	Feb-May	May-Jul	Creamy white	Misc.	India, Myanmar
<i>Cleidion atongense</i> Bennet & Subh. Chandra																				E	600-1400	Feb-May	May-Jul	Greenish	Misc.	India, Bangladesh, Bhutan, Borneo, China, Java, Myanmar, Laos, Sumatra, Thailand, Vietnam
<i>Cleidion spiciflorum</i> (Burm. f.) Merr. = <i>Acalypha spiciflora</i> Burm. f.																				E	200-1000	Apr-Jun	May-Oct	Yellowish Green	Medicinal	India, Australia, Bhutan, China, Malaysia, Myanmar, Nepal, Pacific islands
<i>Croton chlorocalyx</i> Müll. Arg.																				D	300-1800	Apr-Jun	Jul-Nov	White	Misc.	India, Bangladesh, Bhutan, China, Myanmar, Vietnam
<i>Croton joufra</i> Roxb.																				D	800-1300	Jan-May	Jun-Dec	White	Medicinal	India, Bangladesh, Bhutan, China, Myanmar, Vietnam
<i>Croton issophyllus</i> Radcl.-Sm. & Govaerts																				D	200-1700	Apr-Jun	Jul-Nov	White	Fiber	India, Bangladesh
<i>Croton persimilis</i> Müll. Arg.																				D	500-1300	Oct-Dec	Dec-Mar	Greenish white	Medicinal	India, Bangladesh, Bhutan, China, Myanmar, Sri Lanka

<i>Croton tiglium</i> L.												E	Jan-May	Jun-Dec	White	Misc	India, Bangladesh, Bhutan, China, Malaysia, Myanmar, Sri Lanka, Taiwan, Thailand
<i>Endospermum chinense</i> Benth.												D	Apr-Jun	Jul-Oct	Green	Misc.	India, China, Myanmar, Taiwan, Thailand, Vietnam
<i>Euphorbia nerifolia</i> L.												E	Jun-Sep	Sep-Nov	Yellowish	Medicinal, Misc.	India, China
<i>Euphorbia nivulia</i> Burch.-Ham.												D	Jun-Sep	Sep-Nov	Green	Misc	India, Bangladesh, China, Myanmar
<i>Excoecaria acerifolia</i> var. <i>cuspidata</i> (Müll. Arg.) Müll. Arg. = <i>Excoecaria himalayensis</i> var. <i>cuspidata</i> Müll. Arg.												E	Mar-Jul	Sep-Dec	Yellowish green	Misc	India
<i>Excoecaria agallocha</i> L.												E	Mar-Jul	Sep-Dec	Yellowish green	Misc	India, Australia, Bangladesh, Bhutan, Cambodia, China, Japan, Malaysia, Myanmar, Pacific Island, Sri Lanka, Thailand, Taiwan, Vietnam,
<i>Excoecaria oppositifolia</i> Griff.												E	Apr-Jun	Jul-Dec	Green	Timber	India, Bangladesh, China, Thailand
<i>Homonola riparia</i> Lour.												E	Dec-May	May-Sep	Yellowish brown	Medicinal	India, Bhutan, Cambodia, China, Laos, Malaysia, Myanmar, Nepal, Sri Lanka, Thailand, Vietnam
<i>Lasiococca symphyllifolia</i> (Kurz) Hook. f. = <i>Homonola symphyllifolia</i> Kurz												E	Apr-May	Jun-Aug	Green	Misc.	India
<i>Macaranga denticulata</i> (Blume) Müll. Arg. = <i>Mappa denticulata</i> Blume												E	Feb-Apr	May-Aug	Greenish yellow	Foodder, Fiber	India, Bhutan, Cambodia, China, Java, Laos, Malaysia, Myanmar, Nepal, Sri Lanka, Sumatra, Thailand, Vietnam
<i>Macaranga denticulata</i> var. <i>pustulata</i> (King ex Hook. f.) Chakrab. & M. G. Gangop. = <i>Macaranga pustulata</i> King ex Hook. f.												E	Nov-Jan	Jan-Jul	Greenish yellow	Fodder, Fiber	India, Bhutan, China, Myanmar, Nepal
<i>Macaranga gambleri</i> Hook. f.												E	Apr-Jul	July-Dec	Greenish yellow	Misc.	India, Myanmar
<i>Macaranga indica</i> Wight												E	Jan-Jul	July-Dec	Greenish yellow	Medicinal	India, Bhutan, China, Laos, Malaysia, Myanmar, Nepal, Sri Lanka, Sumatra, Thailand, Vietnam
<i>Macaranga lowii</i> King ex Hook. f.												E	Feb-Apr	Jun-Sep	Yellowish green	Misc.	India, China, Indonesia, Malaysia, Myanmar, Philippines, Thailand, Vietnam

<i>Acrocarpus fraxinifolius</i> Wight																							India, Bangladesh, Bhutan, Indonesia, Laos, Malaysia, Myanmar, Nepal, Sri Lanka, Tanzania, Thailand, Uganda
<i>Adenanthera pavonina</i> L.																							India, Molluccas, Pakistan, Sri Lanka
<i>Albizia arunachalensis</i> K.C. Sahni & H.B. Naithani																							India
<i>Albizia chinensis</i> (Osbeck) Merr. ²⁰ = <i>Mimosa chinensis</i> Osbeck																							India, Bangladesh, Bhutan, Indonesia, Laos, Malaysia, Myanmar, Nepal, Sri Lanka, Tanzania, Thailand, Uganda
<i>Albizia gambelii</i> Prain																							India, China, Nepal
<i>Albizia julibrissin</i> Durazz. ²¹																							India, Bangladesh, Bhutan, Indonesia, Laos, Malaysia, Myanmar, Nepal, Sri Lanka, Tanzania, Thailand, Uganda
<i>Albizia kalkora</i> (Roxb.) Prain = <i>Mimosa kalkora</i> Roxb.																							India, Japan, Myanmar, Vietnam
<i>Albizia lebeck</i> (L.) Benth. = <i>Mimosa lebeck</i> L.																							India, Bangladesh, Bhutan, Indonesia, Laos, Malaysia, Myanmar, Nepal, Sri Lanka, Tanzania, Thailand, Uganda
<i>Albizia lucidior</i> (Steud.) I.C. Nielsen ex H. Hara = <i>Inga lucidior</i> Steud.																							India, Bangladesh, Bhutan, Indonesia, Laos, Malaysia, Myanmar, Nepal, Sri Lanka, Tanzania, Thailand, Uganda
<i>Albizia mollis</i> (K. Schum.) F. Muell. = <i>Hansernia mollis</i> K. Schum.																							India, China, Nepal
<i>Albizia odoratissima</i> (L. f.) Benth. = <i>Mimosa odoratissima</i> L. f.																							India, Bangladesh, Bhutan, Indonesia, Laos, Malaysia, Myanmar, Nepal, Sri Lanka, Tanzania, Thailand, Uganda
<i>Albizia procera</i> (Roxb.) Benth. = <i>Mimosa procera</i> Roxb.																							India, Bangladesh, Bhutan, Indonesia, Laos, Malaysia, Myanmar, Nepal, Sri Lanka, Tanzania, Thailand, Uganda
<i>Archidendron clypearia</i> (Jack) I.C. Nielsen = <i>Inga clypearia</i> Jack																							India, China

<i>Archidendron arunachalense</i> S.S.Dash & Sanjappa																							India	
<i>Archidendron nielsenianum</i> S.S. Dash & Sanjappa																								India, China
<i>Bauhinia malabarica</i> Roxb.																								India, Bhutan, Cambodia, China, Pakistan, Laos, Myanmar, Thailand, Vietnam
<i>Bauhinia purpurea</i> L. ²²																								India, Bhutan, Cambodia, China, Pakistan, Laos, Myanmar, Thailand, Vietnam
<i>Bauhinia racemosa</i> Lam.																								India, Cambodia, Myanmar, Thailand, Vietnam
<i>Bauhinia retusa</i> Poir. ²³																								India, Bhutan, Cambodia, China, Pakistan, Laos, Myanmar, Thailand, Vietnam
<i>Bauhinia semia</i> (Buch.-Ham. ex Roxb.) Wunderlin = <i>Bauhinia retusa</i> Buch.-Ham. ex Roxb.																								India, Bhutan, Cambodia, China, Laos, Myanmar, Pakistan, Thailand, Vietnam
<i>Bauhinia variagata</i> L. ²⁴																								India, Bhutan, Cambodia, China, Laos, Myanmar, Pakistan, Thailand, Vietnam
<i>Butea monosperma</i> (Lam.) Taub. ²⁵ = <i>Erythrina monosperma</i> Lam.																								India, Bhutan, Cambodia, China, Indonesia, Laos, Myanmar, Nepal, Sri Lanka, Thailand, Vietnam
<i>Callerya cinerea</i> (Benth.) Schot = <i>Milletia cinerea</i> Benth.																								India, Cambodia, China, Pakistan, Laos, Myanmar, Thailand, Vietnam
<i>Cassia fistula</i> L. ²⁶																								India, Bhutan, Cambodia, China, Indonesia, Laos, Myanmar, Nepal, Sri Lanka, Thailand, Vietnam
<i>Cassia javanica</i> L.																								India, China, Indonesia, Laos, Malaysia, Myanmar, New Guinea, Pakistan, Philippines, Thailand, Vietnam
<i>Cassia renigera</i> Wall. ex Benth.																								India, China, Indonesia, Laos, Malaysia, Myanmar, New Guinea, Pakistan, Philippines, Thailand, Vietnam

<i>Cassia timorensis</i> DC.											D	Jun-Sep	Sep-Dec	Yellow	Medicinal	India, Australia, Cambodia, Indonesia, Laos, Malaysia, Myanmar, Sri Lanka, Thailand, Vietnam
<i>Dalbergia assamica</i> Benth.											D	Apr-Jul	Sep-Dec	White	Misc.	India, China, Laos, Myanmar, Thailand, Vietnam
<i>Dalbergia lanceolaria</i> L. f.											D	Mar-Apr	May-Jun	Dull white	Fodder, Timber	India, Bhutan, Nepal, Pakistan
<i>Dalbergia latifolia</i> Roxb.											D	Mar-Apr	May-Jun	Dull white	Timber	India, Bhutan, Nepal, Pakistan
<i>Dalbergia oliveri</i> Gamble ex Prain											D	Mar-Apr	May-Jun	Dull white	Timber	India, Malaysia, Myanmar, Thailand, Vietnam
<i>Dalbergia paniculata</i> Roxb.											D	Mar-Apr	May-Jun	White	Fodder	India, Malaysia, Myanmar, Thailand, Vietnam
<i>Dalbergia pinnata</i> (Lour.) Prain = <i>Derris pinnata</i> Lour.											D	Jan-Apr	May-Jul	White	Fodder	India, China, Indonesia, Laos, Malaysia, Myanmar, Philippines, Thailand, Vietnam
<i>Dalbergia reniformis</i> Roxb.											D	Mar-Apr	May-Jun	Dull white	Timber	India, China, Indonesia, Laos, Malaysia, Myanmar, Philippines, Thailand, Vietnam
<i>Dalbergia rimosa</i> Roxb.											D	Apr-Jun	Jul-Dec	White or yellowish green	Timber	India, China, Indonesia, Laos, Malaysia, Myanmar, Thailand, Vietnam
<i>Dalbergia sericea</i> G. Don											D	Apr-May	Jun-Sep	White	Fodder	India, Bhutan, China, Myanmar, Nepal, Vietnam
<i>Dalbergia sissoo</i> Roxb. ²⁷											D	Mar-Apr	Jun-Nov	Yellowish white	Fodder	India, China, Indonesia, Laos, Malaysia, Myanmar, New Guinea, Pakistan, Philippines, Thailand, Vietnam
<i>Derris robusta</i> (Roxb. ex DC.) Benth. = <i>Dalbergia robusta</i> Roxb. ex DC.											D	Mar-Apr	Jun-Nov	White	Fodder	India, Bangladesh, China, Myanmar
<i>Dalbergia waitii</i> C.B.Clarke											D	Mar-Apr	Jun-Nov	White	Misc.	India
<i>Erythrina arborescens</i> Roxb.											D	Jul-Sep	Aug-Feb	Red	Timber, Ornamental	India, Bangladesh, Bhutan, China, Myanmar, Nepal, Thailand
<i>Erythrina cristae-galli</i> Krukov ²⁸											D	Jul-Sep	Aug-Feb	Red	Timber, Ornamental	India, Bangladesh, Bhutan, China, Myanmar, Nepal, Thailand
<i>Erythrina fusca</i> Lour.											D	Mar-Apr	Jun-Nov	Red	Timber, Ornamental	India, Bangladesh, Bhutan, China, Myanmar, Nepal, Thailand
<i>Erythrina stricta</i> Roxb.											D	Mar-Apr	Jun-Nov	Red	Timber, Ornamental	India, Bhutan, Cambodia, China, Laos, Myanmar, Nepal, Thailand, Vietnam

<i>Erythrina suberosa</i> Roxb. ²⁹																							India, Bhutan, China, Nepal, Pakistan
<i>Erythrina subumbrians</i> (Hassk.) Merr. = <i>Hypaphorus subumbrians</i> Hassk.																							India, China, Indonesia, Laos, Malaysia, Myanmar, Philippines, Singapore, Sri Lanka, Thailand, Vietnam
<i>Erythrina variegata</i> L.																							India, Australia, Bangladesh, Cambodia, China, Indonesia, Japan, Laos, Malaysia, Myanmar, Pacific islands, Philippines, Sri Lanka, Thailand, Vietnam
<i>Gleditsia aquatica</i> Marshall																							India, N.America
<i>Gleditsia assamica</i> Bor																							India
<i>Gleditsia triacanthos</i> L.																							India, China
<i>Gymnocladus assamica</i> Kanj. ex P.C. Kanj.																							India
<i>Gymnocladus chinensis</i> Baill.																							India, China
<i>Indoptadenia oudensis</i> (Brandis) Brenan = <i>Piptadenia oudensis</i> Brandis																							India, China, Indonesia, Laos, Malaysia, Myanmar, Philippines, Singapore, Sri Lanka, Thailand, Vietnam
<i>Maniltoa polyandra</i> (Roxb.) Harms = <i>Cynometra polyandra</i> Roxb.																							India, Malaysia, Myanmar, Thailand
<i>Milletia brandisiana</i> Kurz																							India, Bangladesh, Malaysia, Myanmar, Thailand
<i>Milletia peguensis</i> Ali (Cul.)																							India, Malaysia, Myanmar, Thailand
<i>Milletia piscidia</i> Wight & Arn.																							India, Bangladesh, Bhutan, Myanmar
<i>Milletia prairii</i> Dunn																							India, Myanmar
<i>Milletia pulchra</i> (Benth.) Kurz = <i>Mundulea pulchra</i> Benth.																							India, China, Laos, Myanmar, Vietnam
<i>Mimosa rubicaulis</i> Lam. subsp. <i>himalayana</i> Ohashi																							India, Australia, Indonesia, Malaysia, New Guinea, Philippines, Sri Lanka, Thailand, Vietnam

<i>Ormosia assamica</i> Yakovlev																							India
<i>Ormosia glauca</i> Wall.																							India, Nepal
<i>Ormosia pinnata</i> (Lour.) Merr. = <i>Cynometra pinnata</i> Lour.																							India, China
<i>Ormosia robusta</i> Baker																							India, Bangladesh, Myanmar
<i>Ougeinia</i> <i>oojeinensis</i> Hochr. ³⁰																							India, Australia, Indonesia, Malaysia, New Guinea, Philippines, Sri Lanka, Thailand, Vietnam
<i>Parkia javanica</i> (Lam.) Merr. = <i>Gleditschia javanica</i> Lam.																							India, China
<i>Peltophorum pterocarpum</i> (DC.) Backer ex K. Heyne = <i>Inga pterocarpa</i> DC.																							India, Australia, Indonesia, Malaysia, New Guinea, Philippines, Sri Lanka, Thailand, Vietnam
<i>Peltophorum pterocarpum</i> (DC.) Backer ex K. Heyne = <i>Inga pterocarpa</i> DC.																							India, Australia, Bhutan, China, Indonesia, Malaysia, Polynesia, Sri Lanka, Thailand, Vietnam
<i>Pithecellobium bigeminum</i> (L.) Mart. = <i>Mimosa bigemina</i> L.																							India, Bangladesh, Indonesia, Malaysia, Myanmar, Thailand
<i>Pithecellobium dulce</i> (Roxb.) Benth. = <i>Mimosa dulcis</i> Roxb.																							India, Bangladesh, Indonesia, Malaysia, Myanmar, Thailand
<i>Pithecellobium heterophyllum</i> (Roxb.) J.F. Macbr. = <i>Mimosa heterophylla</i> (Willd.) Roxb.																							India, Bangladesh, Indonesia, Malaysia, Myanmar, Thailand
<i>Pithecellobium monadelphum</i> Kosterm.																							India, Bangladesh, Indonesia, Malaysia, Myanmar, Thailand
<i>Pithecellobium montanum</i> Benth.																							India, Australia, Bangladesh, Central America, Indonesia, Japan, Malaysia, Myanmar, New Guinea, Pacific islands, Papua, Philippines, Sri Lanka, Thailand, Vietnam
<i>Pongamia pinnata</i> (L.) Pierre = <i>Cytisus pinnatus</i> L.																							India, Australia, Bangladesh, Central America, Indonesia, Japan, Malaysia, Myanmar, New Guinea, Pacific islands, Papua, Philippines, Sri Lanka, Thailand, Vietnam

<i>Prosopis cineraria</i> (L.) Druce = <i>Mimosa cineraria</i> L.															D	Dec-Mar	Mar-May	Creamy white	Fuel, Fodder	India, Afghanistan, Pakistan
<i>Pterocarpus marsupium</i> Roxb.															D	Feb-Jun	Apr-Aug	Creamy white	Medicinal	India, Australia, Bangladesh, Central America, Indonesia, Japan, Malaysia, Myanmar, New Guinea, Pacific islands, Papua, Philippines, Sri Lanka, Thailand, Vietnam
<i>Samanea saman</i> (Jacq.) Merr. = <i>Mimosa saman</i> Jacq.															D	Aug-Sep	Oct-Dec	Yellowish red	Medicinal, Misc.	India, China, South America
<i>Senna floribunda</i> (Cav.) H.S. Irwin & Barneby = <i>Cassia floribunda</i> Cav.															D	Apr-Jun	Jul-Aug	Yellow	Timber	India, Brazil, Mexico, Namerica, Pakistan
<i>Senna siamea</i> (Lam.) H.S. Irwin & Barneby = <i>Cassia siamea</i> Lam.															E	Sep-Dec	Jan-Apr	Yellow	Ornamental, Avenue	India, China, Indonesia, Laos, Malaysia, Myanmar, New Guinea, Pakistan, Philippines, Thailand, Vietnam
<i>Senna surattensis</i> (Burm. f.) H.S. Irwin & Barneby = <i>Cassia surattensis</i> Burm. f.															D	Apr-Jun	Jul-Aug	Yellow	Misc.	India, Australia, China, Indonesia, Malaysia, Myanmar, N. America, S. Africa, S. America, Taiwan
<i>Vachellia nilotica</i> (L.) P.J.H. Hurter & Mabb. = <i>Mimosa nilotica</i> L.															D	Mar-Apr	May-Sep	Yellow	Fodder, Misc.	India, Arabian Peninsula, Australia, Burma, Egypt, Kwazulu-Natal, Maghreb, Mozambique, Pakistan, Sahel, South Africa, Zanzibar
<i>Xylocarpus Taub.</i>															D	Aug-Sep	Oct-Dec	Green	Medicinal	India, Cambodia, Laos, Myanmar, Thailand, Vietnam
FAGACEAE																				
<i>Castanea sativa</i> Mill. ³¹															D	Apr-May	Aug-Sep	Green	Medicinal	India, China, Europe, Japan, N. Africa, Turkey
<i>Castanopsis argentea</i> (Blume) A. DC. = <i>Fagus argentea</i> Blume															E	Aug-Oct	Nov-Feb	Green	Edible, Misc.	India, Java, Sumatra
<i>Castanopsis armata</i> (Roxb.) Spach = <i>Quercus armata</i> Roxb.															E	Aug-Oct	Nov-Feb	Greenish white	Medicinal	India, China, Europe, Japan, N. Africa, Turkey
<i>Castanopsis castanicearpa</i> (Roxb.) Spach = <i>Quercus castanicearpa</i> Roxb.															E	Aug-Oct	Nov-Feb	Green	Edible, Misc.	India, Cambodia, Laos, Myanmar, Thailand, Vietnam
<i>Castanopsis clarkei</i> King ex Hook. f.															E	Mar-May	Oct-Dec	Greenish white	Misc.	India, China, Myanmar
<i>Castanopsis echinocarpa</i> Miq.															E	Mar-May	Aug-Oct	Green	Fodder	India, Cambodia, Laos, Myanmar, Thailand, Vietnam

<i>Castanopsis hystrix</i> Miq.																					India, Bhutan, Cambodia, China, Laos, Myanmar, Nepal, Vietnam	
<i>Castanopsis indica</i> (J. Roxb. ex Lindl.) A. DC. ³² = <i>Castanea indica</i> J. Roxb. ex Lindl.																						India, Bhutan, Cambodia, China, Laos, Myanmar, Nepal, Vietnam
<i>Castanopsis kurzii</i> (Hance) S.N. Biswas = <i>Quercus kurzii</i> Hance																						India, Myanmar, Nepal, Thailand
<i>Castanopsis lanceifolia</i> Hickel & A. Carnus																						India, Bhutan, China, Laos, Myanmar, Thailand, Vietnam
<i>Castanopsis purpurella</i> (Miq.) N.P. Balakr. = <i>Castanea purpurella</i> Miq.																						India, Bhutan, China, Myanmar, Nepal
<i>Castanopsis tribuloides</i> (Sm.) A. DC. = <i>Quercus tribuloides</i> Sm.																						India, China, Myanmar, Nepal, Thailand
<i>Castanopsis wattii</i> (King ex Hook. f.) A. Carnus = <i>Castanopsis tribuloides</i> var. <i>wattii</i> King ex Hook. f.																						India, China
<i>Cyclobalanopsis helferiana</i> (A. DC.) Oerst. = <i>Quercus helferiana</i> A. DC.																						India, China, Laos, Myanmar, Thailand, Vietnam
<i>Cyclobalanopsis lamellosa</i> (Sm.) Oerst. = <i>Quercus lamellosa</i> Sm.																						India, Bhutan, China, Myanmar, Nepal, Thailand
<i>Cyclobalanopsis oxyodon</i> (Miq.) Oerst. = <i>Quercus oxyodon</i> Miq.																						India, Bhutan, China, Myanmar, Nepal
<i>Cyclobalanopsis rex</i> (Hemsl.) Schottky = <i>Quercus rex</i> Hemsl.																						India, China, Laos, Myanmar, Vietnam
<i>Cyclobalanopsis semiserata</i> (Roxburgh) Oerst. = <i>Quercus semiserata</i> Roxburgh																						India, Bangladesh, China, Indonesia, Malaysia, Myanmar, Thailand, Vietnam

<i>Lithocarpus acuminatus</i> (Roxb.) Rehder = <i>Quercus acuminata</i> Roxb.															E	Apr-May	Aug-Oct	Green	Fodder	India, Myanmar, Nepal, Thailand
<i>Lithocarpus dealbatus</i> (Hook. f. & Thomson ex Miq.) Rehder = <i>Quercus dealbata</i> Hook. f. & Thomson ex Miq.															E	Aug-Oct	Aug-Oct	Green	Fodder, Fuel	India, Bhutan, China, Laos, Myanmar, Thailand, Vietnam
<i>Lithocarpus elegans</i> (Blume) Hatus. ex Soepadmo = <i>Quercus elegans</i> Blume															E	Jul-Sep	Aug-Oct	Greenish white	Fodder	India, China, Myanmar, Nepal, Thailand
<i>Lithocarpus fenestratus</i> (Roxb.) Rehder = <i>Quercus fenestrata</i> Roxb.															E	Aug-Oct	Sep-Oct	Green	Fodder, Fuel	India, Bhutan, China, Laos, Myanmar, Thailand, Vietnam
<i>Lithocarpus grandifolius</i> (D. Don) S.N. Biswas = <i>Quercus grandifolia</i> D. Don															E	Apr-May	Aug-Sep	Greenish white	Fodder, Fuel	India, Bhutan, China, Laos, Nepal, Myanmar, Thailand
<i>Lithocarpus kamengensis</i> K.C. Sahni et H.B. Naithani															E	Aug-Oct	Sep-Oct	Green	Fodder	India
<i>Lithocarpus listeri</i> (King ex Hook. f.) Grierson & D.G. Long = <i>Quercus listeri</i> King ex Hook. f.															E	May-Jun	Aug-Sep	Greenish white	Fodder, Fuel	India
<i>Lithocarpus pachyphylla</i> (Kurz) Rehder															E	May-Jun	Aug-Sep	Greenish white	Fodder, Fuel	India, Bhutan, China, Myanmar, Nepal
<i>Lithocarpus polystachyus</i> (Wall. ex A. DC.) Rehder = <i>Quercus polystachya</i> Wall. ex A. DC.															E	May-Sep	Apr-Oct	Green	Fuel	India, Laos, Myanmar, Vietnam
<i>Lithocarpus wrayi</i> (King) A. Camus = <i>Quercus wrayi</i> King															E	Aug-Oct	Sep-Oct	Green	Misc.	India, Malaysia, Sumatra
<i>Lithocarpus xylocarpus</i> (Kurz) Markgr. = <i>Quercus xylocarpa</i> Kurz															E	May-Jun	Sep-Oct	Green	Fodder	India, China, Laos, Myanmar, Vietnam

<i>Quercus acutissima</i> Carruth.																				India, Bhutan, Cambodia, China, Japan, Korea, Myanmar, Nepal, Thailand, Vietnam
<i>Quercus babot</i> Griff.	+	+																		India, Afghanistan, Pakistan
<i>Quercus brandisiana</i> Kurz																				India, Myanmar
<i>Quercus dentata</i> Thunb.																				India, China, Japan, Korea
<i>Quercus floribunda</i> Lindl. ex A. Camus	+	+																		India, Afghanistan, Nepal, Pakistan
<i>Quercus glauca</i> Thunb. ³³	+	+																		India, China, Japan, Korea, Pakistan
<i>Quercus griffithii</i> Hook. f. & Thomson ex Miq.																				India, Bhutan, China, Myanmar, Sri Lanka, Thailand
<i>Quercus incana</i> W. Bartram	+	+																		India, Bangladesh, Nepal, Pakistan
<i>Quercus karnooptii</i> D. Don																				India, Bangladesh
<i>Quercus lancifolia</i> Benth.																				India, Laos, Myanmar, Vietnam
<i>Quercus lappacea</i> (Roxb.) Rehder = <i>Quercus lappacea</i> Roxb.																				India, Afghanistan, Pakistan
<i>Quercus lanata</i> Sm. ³⁴	+	+																		India, Bhutan, China, Myanmar, Nepal, Thailand, Vietnam
<i>Quercus leucotrichophora</i> A. Camus ³⁵	+	+																		India, Bhutan, China, Myanmar, Nepal, Thailand, Vietnam
<i>Quercus montana</i> Willd.																				India, China, Laos, Myanmar, Vietnam
<i>Quercus oblongata</i> Gand.																				India, China, Japan, Korea, Pakistan
<i>Quercus olla</i> Kurz																				India
<i>Quercus robur</i> (Ten.) A. DC. = <i>Quercus thomasi</i> Ten.	+	+																		India, China, Europe
<i>Quercus rubra</i> L.	+	+																		India, China, Japan, Korea
<i>Quercus semecarpifolia</i> Sm. ³⁶	+	+																		India, Afghanistan, China, Nepal, Pakistan
<i>Quercus serrata</i> Thunb.																				India, China, Japan, Korea
<i>Quercus thomsoniana</i> A. DC.																				India, Bangladesh, Bhutan, Myanmar

<i>Quercus truncata</i> King ex Hook. f.																								Greenish brown	Fodder	India, China, Myanmar, Thailand, Vietnam				
<i>Quercus undulata</i> Torr.	+																									Misc.	India, China, Myanmar, Thailand, Vietnam			
GENTIANACEAE																														
<i>Fagraea ceilanica</i> Thunb.																												Ornamental	India, Cambodia, China, Indonesia, Laos, Malaysia, Myanmar, Philippines, Sri Lanka, Thailand, Vietnam	
HAMAMELIDACEAE																														
<i>Exbucklandia populnea</i> (R. Br. ex Griff.) R.W. Brown = <i>Bucklandia populnea</i> R. Br. ex Griff.																												Misc	India, Bhutan, China, Indonesia, Malaysia, Myanmar, Nepal, Thailand, Vietnam	
HYPERICACEAE																														
<i>Cratogeomys formosum</i> (Jack) Dyer = <i>Elodes formosa</i> Jack																													Edible, Medicinal, Misc.	India, Cambodia, Malaysia, Thailand
<i>Cratogeomys formosum</i> (Jack) Dyer subsp. <i>pruniflorum</i> (Kurz) Gogelein = <i>Tridesmis pruniflora</i> Kurz																													Timber	India, Cambodia, China, Malaysia, Thailand
<i>Cratogeomys sumatranum</i> Blume subsp. <i>neriifolium</i> (Kurz) Gogelein = <i>Cratogeomys neriifolium</i> Kurz																													Misc.	India, Bangladesh, China, Thailand, Vietnam
ICACINACEAE																														
<i>Apodytes dimidiata</i> E. Mey. ex Arn.																													Timber	India, China, Indonesia, Malaysia, Myanmar, Philippines, Sri Lanka, Thailand
<i>Gomphandra tetrandra</i> (Wall.) Sieumer = <i>Lasianthera tetrandra</i> Wall.																													Timber	India, Cambodia, China, Laos, Myanmar, Sri Lanka, Thailand, Vietnam
<i>Nothapodytes nimoniana</i> (J. Graham) Mabb. = <i>Premna nimoniana</i> J. Graham																													Medicinal	India, Cambodia, China, Indonesia, Japan, Myanmar, Philippines, Sri Lanka, Thailand
<i>Platea latifolia</i> Blume																													Timber	India, Bangladesh, China, Indonesia, Laos, Malaysia, Philippines, Singapore, Thailand, Vietnam
ITEACEAE																														
<i>Itea chinensis</i> Hook. & Arn.																													Fiber, Fuel	India, Bhutan, China, Laos, Myanmar, Thailand, Vietnam

<i>Premna bengalensis</i> C.B. Clarke																							India, Bangladesh, Myanmar, Nepal, Vietnam	Misc.	Yellowish white	
<i>Premna bracteata</i> C.B. Clarke																								India, Bangladesh, Bhutan, China	Medicinal	Yellow
<i>Premna corymbosa</i> Rottler & Willd. = <i>Premna aistonii</i> Moldenke																								India, Bangladesh, Bhutan, Cambodia, China, Indonesia, Laos, Malaysia, Myanmar, Nepal, Thailand, Vietnam	Medicinal	Yellowish green
<i>Premna latifolia</i> Roxb.																								India, Cambodia, China, Indonesia, Laos, Myanmar, Philippines, Vietnam	Fodder	Dusty yellow
<i>Premna latifolia</i> var. <i>mucronata</i> C. B. Clarke																								India, Cambodia, China, Indonesia, Laos, Myanmar, Philippines, Vietnam	Fuel	Yellowish green
<i>Premna longifolia</i> Roxb.																								India, Bangladesh, Myanmar, Nepal, Vietnam	Medicinal	Yellow
<i>Premna lucidula</i> Miq.																								India, Bhutan, China, Laos, Myanmar, Nepal, Vietnam	Fodder	Creamy yellow
<i>Premna milleflora</i> C.B. Clarke																								India	Fodder	Yellowish green
<i>Premna mollissima</i> Roth																								India, Cambodia, China, Indonesia, Laos, Myanmar, Philippines, Vietnam	Fuel	Greenish white
<i>Tectona grandis</i> L. f. ⁴⁰																								India, Indonesia, Malaysia, Myanmar	Timber	White
<i>Vitex altissima</i> L. f.																								India, Cambodia, China, Laos, Malaysia, Myanmar, Thailand, Vietnam	Medicinal, Timber	White
<i>Vitex canescens</i> Kurz																								India, Cambodia, China, Laos, Malaysia, Myanmar, Thailand, Vietnam	Medicinal, Timber	Yellow
<i>Vitex glabrata</i> R. Br.																								India, China, Indonesia, Japan, Malaysia, Philippines, Thailand	Edible, Medicinal, Misc.	White
<i>Vitex heterophylla</i> var. <i>undulata</i> (Wall.) C. B. Clarke = <i>Vitex undulata</i> Wall.																								India, Bangladesh, Cambodia, China, Laos, Myanmar, Nepal, Thailand, Vietnam	Medicinal, Fuel	White
<i>Vitex limonifolia</i> Wall.																								India, Bangladesh, Cambodia, China, Laos, Myanmar, Nepal, Thailand, Vietnam	Medicinal, Misc.	White
<i>Vitex negundo</i> L.																								India, E Africa, SE Asia, Japan, Pacific Islands	Fiber, Medicinal	White
<i>Vitex pedunculata</i> Wall. ex Schauer																								India, Bangladesh, Cambodia, China, Laos, Myanmar, Nepal, Thailand, Vietnam	Medicinal, Misc.	White
<i>Vitex pinnata</i> L.																								India, Bangladesh, Cambodia, China, Laos, Myanmar, Nepal, Thailand, Vietnam	Medicinal, Misc.	White
<i>Vitex quinata</i> (Lour.) F.N. Williams = <i>Cornutia quinata</i> Lour.																								India, China, Indonesia, Japan, Malaysia, Philippines, Thailand	Medicinal, Fuel, Misc.	Dull white

<i>Beilschmiedia clarkii</i> Hook. f.												D	May-Jul	Aug-Apr	Yellow	Misc.	India
<i>Beilschmiedia deomalica</i> Bennet & Sum. Chandra												D	May-Jul	Aug-Apr	Yellow	Misc.	India
<i>Beilschmiedia gammieana</i> King ex Hook. f.												D	Mar-May	Oct-Dec	Yellow	Misc.	India
<i>Beilschmiedia roxburghiana</i> Nees												E	May-Jul	Jul-Aug	Yellow	Misc.	India, Bhutan, China, Myanmar, Nepal, Thailand
<i>Cinnamomum bejolghota</i> (Buch.-Ham.) Sweet = <i>Laurus bejolghota</i> Buch.-Ham.												E	Mar-Apr	May-Jul	Yellow	Timber, Edible	India, Bangladesh, Bhutan, China, Laos, Myanmar, Nepal, Thailand, Vietnam
<i>Cinnamomum bhaskarii</i> M. Gangop.												E	Mar-Apr	May-Jul	Greenish yellow	Misc.	India
<i>Cinnamomum bishnupadae</i> M. Gangop.												E	Mar-Apr	May-Jul	Greenish yellow	Misc.	India
<i>Cinnamomum cacharensis</i> Parker												E	Mar-Apr	May-Jul	Greenish white or yellowish	Medicinal, Misc.	India, Bhutan, China, Nepal
<i>Cinnamomum camphora</i> (L.) J. Presl 55 = <i>Laurus camphora</i> L.												E	Apr-May	Aug-Nov	Greenish white or yellowish	Edible	India, Japan, Korea, Vietnam
<i>Cinnamomum glanduliferum</i> (Wall.) Meisn. = <i>Laurus glandulifera</i> Wall.												E	Mar-May	Jul-Sep	White	Medicinal, Misc.	India, Bhutan, China, Malaysia, Myanmar, Nepal
<i>Cinnamomum glaucescens</i> Hand.-Mazz.												E	Mar-May	Jul-Sep	Green white	Medicinal	India, China, Indonesia, Laos, Malaysia, Thailand, Vietnam
<i>Cinnamomum heyneanum</i> Nees												E	Mar-May	Jul-Sep	Green white	Misc.	India, China
<i>Cinnamomum impressinervium</i> Meisn.												E	Mar-May	Jul-Sep	White	Edible, Medicinal	India, Bhutan, China, Nepal, Sri Lanka
<i>Cinnamomum iners</i> Reinw. ex Blume												E	Mar-Apr	May-Jun	Green	Edible, Medicinal	India, Cambodia, China, Indonesia, Laos, Malaysia, Myanmar, Sri Lanka, Thailand, Vietnam
<i>Cinnamomum luhitensis</i> M. Gangop												E	Mar-Apr	May-Jun	Green white	Medicinal	India
<i>Cinnamomum pauciflorum</i> Nees												E	Mar-Aug	Sep-Oct	Green	Medicinal	India, China, Nepal
<i>Cinnamomum sanjappae</i> M. Gangop.												E	Mar-Aug	Sep-Oct	Green white	Misc.	India
<i>Cinnamomum suvrae</i> M. Gangop.												E	Feb-Apr	Jun-Oct	Green white	Misc.	India

<i>Cinnamomum tamala</i> (Buch.-Ham.) T. Nees & Nees = <i>Laurus tamala</i> Buch.-Ham.	+	+	+	+	+	+	+	+	+	+	+	+	+	+	+	1100-2200	E	Apr-May	May-Jun	Green white	Edible, Medicinal	India, Bhutan, China, Nepal
<i>Cinnamomum tenuipile</i> Kosterm.																500-2100	E	Feb-Apr	Jun-Oct	Yellow	Edible, Medicinal	India, Bhutan, China, Nepal
<i>Cinnamomum verum</i> J. Presl	+	+														600-2200	E	Apr-May	May-Jun	Green white	Edible, Medicinal	India, Bhutan, China, Nepal, Sri Lanka
<i>Cryptocarya amygdalina</i> Nees																200-1100	E	Jun-Aug	Oct-Dec	Yellow	Edible, Medicinal	India, Bhutan, China, Nepal
<i>Cryptocarya burkillii</i> M. Gungop																1500-2600	E	Feb-May	Jun-Aug	Green white	Misc.	India
<i>Cryptocarya cavei</i> M. Gungop																500-1200	E	Feb-Mar	Jun-Jul	Yellowish	Medicinal	India
<i>Cryptocarya dekae</i> M. Gungop.																1000-1500	E	Jun-Aug	Oct-Dec	Green white	Medicinal	India
<i>Dehaasia arunachalensis</i> M. Gungop																1000-1500	E	Jun-Aug	Oct-Dec	White	Misc.	India
<i>Dodecadenia grandiflora</i> Nees	+															2000-2600	E	Jun-Aug	Oct-Dec	White	Misc.	India, Bhutan, China, Myanmar, Nepal
<i>Dodecadenia paniculata</i> Hook. f.																1500-2600	E	Jun-Aug	Oct-Dec	White	Misc.	India, Bhutan, China, Myanmar, Nepal
<i>Endiandra firma</i> Nees																800-1200	E	Oct-Nov	Dec-Jan	Yellowish	Misc.	India, Bangladesh, Myanmar
<i>Iteadaphne caudata</i> (Nees) H.W. Li = <i>Daphnidium caudatum</i> Nees																700-2300	E	Oct-Apr	Mar-Oct	Green	Misc.	India, China, Laos, Myanmar, Thailand, Vietnam
<i>Lindera assamica</i> (Meisn.) Kurz = <i>Aperula assamica</i> Meisn.																800-1200	D	Feb-May	Jun-Aug	White	Fodder	India
<i>Lindera hamiltonii</i> Kosterm.																800-1200	D	Feb-Mar	Jun-Jul	White	Misc.	India
<i>Lindera latifolia</i> Hook. f.																1500-3000	E	Feb-Apr	May-Nov	Yellow	Misc.	India, Bangladesh, China, Vietnam
<i>Lindera meisneri</i> King																800-1200	D	Feb-May	Jun-Aug	White	Fodder	India, Bhutan
<i>Lindera melastomacea</i> Fern.-Vill.																1500-2000	D	Feb-Apr	Jun-Aug	White	Fuel	India, Bhutan, Nepal
<i>Lindera neesiana</i> (Wall. ex Nees) Kurz = <i>Berzoin neesianum</i> Wall. ex Nees																1200-2500	D	Apr-May	Sep-Oct	Yellow	Medicinal	India, Bhutan, China, Myanmar, Nepal
<i>Lindera neesiana</i> (Wall. ex Nees) Kurz var. <i>griffithii</i> Hook.f.																1500-2000	D	Apr-May	Sep-Oct	Yellow	Misc.	India

<i>Lindera nacusua</i> (D. Don) Merr. = <i>Laurus nacusua</i> D. Don						D	May-Jun	Jul-Oct	Brownish yellow	Medicinal	India, Bhutan, China, Myanmar, Nepal, Vietnam
<i>Lindera nacusua</i> (D. Don) Merr. var. <i>nacusua</i> = <i>Daphnidium bitartum</i> Nees						D	Feb-Mar	Jun-Jul	Yellow	Misc.	India, Bangladesh, Bhutan
<i>Lindera obtusiloba</i> Blume						D	Mar-Apr	Aug-Sep	Brownish yellow	Medicinal, Misc	India, Bhutan, China, Japan, Korea, Nepal
<i>Lindera obtusiloba</i> var. <i>heterophylla</i> (Weisn.) H.B. Cui = <i>Lindera</i> <i>heterophylla</i> Meisn.						D	Mar-Apr	Aug-Sep	Yellow	Medicinal	India, Bhutan, China, Nepal
<i>Lindera</i> <i>pulcherrima</i> (Nees) Hook. f. = <i>Daphnidium</i> <i>pulcherrimum</i> Nees						E	Mar-Apr	Jun-Aug	Yellow	Fodder	India, Bhutan, China, Nepal
<i>Lindera pulcherrima</i> (Nees) Hook. F. <i>subsp.</i> <i>thomsonii</i> (C.K. Allen) D.G. Long						E	Feb-Apr	May-Nov	White	Fuel	India
<i>Lindera reticulata</i> (Nees) Benth. & Hook. f. = <i>Polyadenia reticulata</i> Nees						D	Apr-Jun	Aug-Oct	Yellow	Misc.	India, Bhutan
<i>Lindera saniappae</i> Bhaumik, M.K. Pathak & Chakra.						E	Feb-Apr	May-Nov	White	Misc.	India
<i>Lindera vermae</i> M.K. Pathak, Bhaumik & Chakra.						E	Feb-Apr	May-Nov	White	Misc.	India
<i>Litsea albicans</i> (Kurz) Hook. f. = <i>Tetranthera</i> <i>albicans</i> Kurz						E	Nov-Dec	Feb-Mar	Greenish yellow	Fuel	India, Bhutan, China
<i>Litsea angustifolia</i> (Nees) Hook. f. = <i>Actinodaphne</i> <i>angustifolia</i> Nees						E	Mar-May	Aug-Nov	Greenish yellow	Fuel	India, Bhutan
<i>Litsea assamica</i> Hook. f.						E	Mar-May	Aug-Nov	Dull white	Fodder	India
<i>Litsea chartacea</i> Hook. f.						E	Mar-May	Aug-Nov	Dull white	Misc.	India, Bangladesh, Nepal, Malaysia, Myanmar
<i>Litsea chinensis</i> Lam.						E	May-Jun	Sep-Oct	Greenish yellow	Fodder	India, Bhutan, China, Myanmar, Nepal, Philippines, Thailand, Vietnam
<i>Litsea citrata</i> Blume						E	Feb-Mar	Jul-Aug	Greenish yellow	Misc.	India, Bhutan, China, Myanmar, Nepal, Philippines, Thailand, Vietnam

<i>Litsea elongata</i> (Nees) Hook. f. = <i>Daphnidium</i> <i>elongatum</i> Nees	+	+	+	+	+	+	+	+	+	+	+	+	+	+	E	500-2300						Feb-Jun	Greenish yellow	Fodder	India, China, Nepal
<i>Litsea glutinosa</i> (Lour.) C.B. Rob. = <i>Sebifera</i> <i>glutinosa</i> Lour.																E	1500-2000	+	+	+	+	Sep-Oct	Greenish yellow	Fodder	India, Bhutan, China, Myanmar, Nepal, Philippines, Thailand, Vietnam
<i>Litsea sebifera</i> Pers. 56															E	1000-1500	+					Sep-Oct	Greenish yellow	Fodder	India, Bhutan, China, Myanmar, Nepal, Philippines, Thailand, Vietnam
<i>Litsea hookeri</i> Long															E	200-1000	+					May-Sep	Yellowish brown	Fuel	India, China
<i>Litsea khasyana</i> Meisn.															E	600-800	+					Oct-Dec	Greenish white	Misc.	India
<i>Litsea kingii</i> Hook. f.															D	1000-3200		+				Jul-Aug	Greenish white	Fuel, Misc.	India, Bhutan, China, Myanmar, Nepal
<i>Litsea kurzii</i> King ex Hook. f.															E	300-2300						Feb-Jun	Greenish yellow	Fuel, Misc.	India, Bhutan
<i>Litsea laeta</i> (Nees) Hook. f. = <i>Tetranthera laeta</i> Nees															E	600-1000		+	+	+		Feb-Apr	Dull white	Fuel, Misc.	India, Bhutan, Nepal
<i>Litsea meisseri</i> Hook. f.															E	1500-2000		+				May-Jun	Dull white	Fuel, Misc.	India
<i>Litsea</i> <i>membranifolia</i> Hook. f.															E	1500-2000						May-Jun	Cream	Misc.	India
<i>Litsea mishmiensis</i> Hook. f.															E	1500-2000						May-Jun	Cream	Misc.	India
<i>Litsea monopetalata</i> (Roxb.) Pers. = <i>Tetranthera</i> <i>monopetalata</i> Roxb.															E	800-1500		+	+	+		Jun-Jul	Greenish yellow	Fodder	India, Bhutan, Cambodia, China, Laos, Malaysia, Myanmar, Nepal, Pakistan, Thailand, Vietnam
<i>Litsea nitida</i> (Roxb.) Hook. f. = <i>Tetranthera nitida</i> Roxb.															E	800-1300		+				Jun-Jul	Cream	Misc.	India, Bangladesh, Bhutan, Peru
<i>Litsea oblonga</i> (Nees) Hook. f. = <i>Tetranthera</i> <i>oblonga</i> Nees															E	1300-2000		+				Jan-Mar	Cream	Fodder	India, Bhutan, Nepal
<i>Litsea sericea</i> (Wall. ex Nees) Hook. f. = <i>Tetranthera sericea</i> Wall. ex Nees															D	500-3400		+				Aug-Sep	Greenish yellow	Misc.	India, China, Nepal
<i>Litsea panamanja</i> (Buch.- Ham. ex Nees) Hook. f. = <i>Tetranthera panamanja</i> Buch.-Ham. ex Nees															E	1000-2000		+				Mar-Jun	Yellow	Fodder, Fuel	India, Bhutan, China, Nepal, Vietnam
<i>Litsea robusta</i> Blume															E	1000-2000						Mar-Jun	Yellow	Fodder	India, Indonesia, Malaysia, Nepal, Thailand

<i>Litsea salicifolia</i> (J. Roxb. ex Nees) Hook. f. = <i>Tetranthera salicifolia</i> J. Roxb. ex Nees												E	Apr-May	Jun-Sep	Greenish yellow	Fodder, Fuel	India, Bangladesh, Bhutan, China, Myanmar, Nepal, Vietnam
<i>Litsea salicifolia</i> (J. Roxb. ex Nees) Hook. f. var. <i>attenuata</i> Meisn. ex Hook.f.												E	Apr-May	Jun-Sep	Greenish yellow	Misc.	India, Bangladesh, Bhutan, China, Myanmar, Nepal, Vietnam
<i>Litsea salicifolia</i> (Nees) Hook.f. var. <i>polynura</i> Hook.f.												E	Nov-Apr	Sep-Oct	Greenish yellow	Misc.	India
<i>Litsea semecarpifolia</i> (Wall. ex Nees) Hook. f. = <i>Tetranthera semecarpifolia</i> Wall. ex Nees												E	Nov-Apr	Sep-Oct	Greenish yellow	Fodder, Fuel	India, Bangladesh, China, Myanmar, Thailand
<i>Litsea thomsonii</i> Hook. f.												E	Aug-Sep	Sep-Oct	Cream	Misc.	India, Nepal
<i>Machilus edulis</i> King ex Hook. f.												E	Apr-May	Jul-Aug	White	Fuel	India, Nepal
<i>Machilus glaucescens</i> (Nees) Wight = <i>Ocotea glaucescens</i> Nees												E	Mar-Apr	May-Jun	White	Timber, Fuel	India, Nepal, Sri Lanka
<i>Machilus globosa</i> A. Das												E	Apr-May	Jun-Aug	White	Fuel, Misc.	India, Nepal
<i>Machilus kingii</i> Hook. f.												E	Apr-May	Jun-Aug	White	Fuel, Misc.	India
<i>Machilus kurzii</i> King ex Hook. f.												E	Jun-Aug	Sep-Oct	White	Fuel	India, Nepal
<i>Machilus sericea</i> Blume												E	Mar-Apr	Jun-Jul	White	Misc.	India, Nepal
<i>Neocinnamomum caudatum</i> (Nees) Merr. = <i>Cinnamomum caudatum</i> Nees												E	Jun-Sep	Oct-Dec	White	Misc.	India, Myanmar, Nepal
<i>Neolitsea cassia</i> (L.) Kosterm. = <i>Laurus cassia</i> L.												E	Jun-Aug	Oct-Dec	White	Misc.	India, Indonesia, Laos, Malaysia, Thailand, Vietnam
<i>Neolitsea cuipala</i> (D. Don) Kosterm. = <i>Tetranthera cuipala</i> D. Don												E	Mar-May	Jun-Jul	Greenish yellow	Fuel	India, China, Pakistan
<i>Neolitsea foliosa</i> (Nees) Gamble = <i>Tetradenia foliosa</i> Nees												E	Nov-Dec	Jan-Mar	Greenish yellow	Misc.	India, Bhutan, Nepal

<i>Persea odoratissima</i> (Nees) Kosterm. = <i>Machilus odoratissima</i> Nees																					India, Bhutan, Cambodia, China, Laos, Myanmar, Nepal, Pakistan, Thailand, Vietnam		
<i>Persea pallida</i> (Nees) Oliv. = <i>Phoebe pallida</i> (Nees) Nees																					India, Bhutan, Nepal		
<i>Persea parviflora</i> (Sw.) Spreng. = <i>Laurus parviflora</i> Sw.																					India, Nepal		
<i>Persea starmiae</i> M. Gangop.																					India, Nepal		
<i>Persea sikkimensis</i> M. Gangop.																					India		
<i>Persea wallichii</i> Long																					India, Nepal		
<i>Phoebe attenuata</i> (Nees) Nees = <i>Ocotea attenuata</i> Nees																					India, Bhutan, Nepal		
<i>Phoebe baishyae</i> M. Gangop.																					India		
<i>Phoebe cathia</i> (D. Don) Kosterm. = <i>Cinnamomum cathia</i> D. Don																					India, Bhutan, Nepal		
<i>Phoebe cooperiana</i> P.C. Kani. & Das																					India		
<i>Phoebe goalparensis</i> Hutch.																					India, Nepal		
<i>Phoebe hainesiana</i> Brandis																					India, Nepal		
<i>Phoebe lanceolata</i> (Nees) Nees																					India, Bhutan, Indonesia, Malaysia, Nepal, Thailand		
<i>Phoebe paniculata</i> (Nees) Nees = <i>Ocotea paniculata</i> Nees																					India, Bhutan, Myanmar, Nepal		
LECYTHIDACEAE																							
<i>Barringtonia acutangula</i> (L.) Gaertn. = <i>Eugenia acutangula</i> L.																						Fodder, Edible, Medicinal, Misc.	
<i>Careya arborea</i> Roxb.																						Fodder	

<i>Couroupita guianensis</i> Aubl.																		400-1800	D	Jan-May	May-Sep	Yellowish red	Misc.	India, Afghanistan, Laos, Malaysia, Myanmar, Nepal, Pakistan, Sri Lanka, Thailand	
LOGANIACEAE																									
<i>Strychnos nux-blanda</i> A. W. Hill																			300-600	D	Mar-Jun	Aug-Dec	White	Misc.	India, Cambodia, China, Laos, Myanmar, Thailand, Vietnam
<i>Strychnos nuxvomica</i> L.																			300-600	D	Mar-Jun	Aug-Dec	Greenish white	Medicinal	India, Cambodia, China, Laos, Myanmar, Thailand, Vietnam
LYTHRACEAE																									
<i>Duabanga grandiflora</i> (Roxb. ex DC.) Walp. = <i>Lagerstroemia grandiflora</i> Roxb. ex DC.																			200-1800	E	Mar-Apr	Jun-Jul	White	Timber	India, Cambodia, China, Laos, Malaysia, Myanmar, Thailand, Vietnam
<i>Lagerstroemia microcarpa</i> Wight																			200-1200	D	Jun-Sep	Nov-Feb	White	Ornamental, Misc.	India, Cambodia, China, Laos, Malaysia, Myanmar, Thailand, Vietnam
<i>Lagerstroemia minuticarpa</i> Debb. ex PC. Kanjilal																			500-1500	D	Jun-Sep	Nov-Feb	White	Ornamental, Misc.	India
<i>Lagerstroemia speciosa</i> (L.) Pers. ⁴¹ = <i>Munchausia speciosa</i> L.																			200-1800	D	Jun-Sep	Sep-Nov	Purple	Ornamental, Misc.	India, Cambodia, China, Indonesia, Malaysia, Myanmar, Philippines, Sri Lanka, Thailand, Vietnam
MAGNOLIACEAE																									
<i>Alcimandria cathartii</i> (Hook. f. & Thomson) Dandy = <i>Michelia cathartii</i> Hook. f. & Thomson																			1500-2200	E	Mar-Jun	Jul-Aug	Creamy white	Timber	India, Myanmar, Vietnam
<i>Manglietia insignis</i> (Wall.) Blume = <i>Magnolia insignis</i> Wall.																			400-1500	E	May-Jul	Sep-Jan	White	Timber	India, China, Myanmar, Nepal, Thailand, Vietnam
<i>Liriodendron tulipifera</i> L.																			1600-2000	D	Mar-Apr	Jun-Jul	Greenish yellow	Ornamental, Misc.	India, China, Myanmar, N America
<i>Magnolia griffithii</i> Hook. f. & Thomson																			300-1000	E	Mar-May	Aug-Sep	Pale white	Ornamental	India, Bangladesh, Myanmar
<i>Magnolia gustavii</i> King																			300-1000	E	May-Sep	Oct-Jan	White	Ornamental, Misc.	India
<i>Magnolia hookeri</i> (Cubitt & W.W. Sm.) D.C.S. Raju & M.P. Nayar = <i>Manglietia hookeri</i> Cubitt & W.W. Sm.																			500-1500	E	Mar-May	Jun-Jul	White	Ornamental, Timber	India, Myanmar
<i>Magnolia kingii</i> (Dandy) Figlar = <i>Michelia kingii</i> Dandy																			300-1000	E	Mar-May	Jun-Jul	White	Ornamental	India, Bangladesh

<i>Magnolia pealiana</i> King																					E	Mar-May	Jun-Jul	White	Ornamental	India, Bangladesh, Myanmar
<i>Magnolia pterocarpa</i> Roxb.																					E	Apr-Jun	Jul-Nov	White	Timber	India, Myanmar
<i>Magnolia rabaniana</i> (Hook. f. & Thomson) D.C.S. Raju & M.P. Nayar = <i>Talauma rabaniana</i> Hook. f. & Thomson																					E	Apr-Jun	Sep-Oct	White	Ornamental	India, Bangladesh, Myanmar
<i>Manglietia caveana</i> Hook. f. & Thomson = <i>Magnolia caveana</i> (Hook. f. & Thomson) D.C.S. Raju & M.P. Nayar																					E	Mar-Apr	Jun-Jul	White	Ornamental, Misc.	India, China, Myanmar
<i>Michelia glabra</i> P. Parm.																					E	Aug-Sep	Oct-Nov	White	Timber, Misc.	India, Bangladesh
<i>Michelia marmii</i> King																					E	Oct-Dec	Apr-May	White	Ornamental	India, Bangladesh
<i>Michelia montana</i> Blume																					E	Apr-Jun	Sep-Oct	White	Ornamental	India, Bangladesh, Myanmar
<i>Michelia oblonga</i> Wall. ex Hook. f. & Thomson																					E	Feb-May	Jul-Oct	White	Timber	India, Bangladesh
<i>Michelia punduana</i> Hook. f. & Thomson																					E	Oct-Jan	Feb-Mar	White	Misc.	India, Bangladesh
<i>Michelia velutina</i> DC.																					E	Jul-Sep	Sep-Dec	White	Ornamental	India, Nepal
<i>Michelia wardii</i> Dandy = <i>Michelia doltsopa</i> Buch.-Ham. ex DC.																					E	Jul-Sep	Sep-Oct	White	Misc.	India, China
<i>Pachylarnax pterocarpa</i> Dandy																					D	Aug-Sep	Sep-Oct	Yellowish	Misc.	India, China, Nepal
<i>Paramichelia baillonii</i> (Pierre) H.H. Hu = <i>Michelia baillonii</i> (Pierre) Finet & Gagnep.																					D	Aug-Sep	Sep-Oct	White	Misc.	India, China, Myanmar
MALVACEAE																										
<i>Bombax ceiba</i> L. ⁴²																					D	Feb-Mar	Apr-May	Red	Medicinal, Fodder	India, Bangladesh, Bhutan, China, Indonesia, Malaysia, Myanmar, Nepal, Sri Lanka, Thailand
<i>Colona flagrocarpa</i> (C.B. Clarke) Craib = <i>Columbia flagrocarpa</i> C.B. Clarke																					D	Jun-Sep	Sep-Dec	Yellow	Medicinal, Fodder	India, Bangladesh, Laos, Myanmar, Thailand, Vietnam
<i>Colona floribunda</i> (Wall. ex Kurz) Craib = <i>Columbia floribunda</i> Wall. ex Kurz																					D	Jan-Aug	Nov-Jan	Yellow	Misc.	India, China, Myanmar, Thailand, Vietnam
<i>Eriolaena hookeriana</i> Wight & Arn.																					D	Mar-Jun	Nov-Jan	Yellow	Misc.	India

<i>Eriolaena spectabilis</i> (DC.) Planch. ex Mast. = <i>Wallichia spectabilis</i> DC.																									India, Bhutan, Nepal
<i>Firmiana colorata</i> (Roxb.) R. Br. = <i>Sterculia colorata</i> Roxb.																									India, Bangladesh, Bhutan, China, Indonesia, Malaysia, Myanmar, Nepal, Sri Lanka, Thailand
<i>Firmiana fulgens</i> K. Schum.	+																								India, Indonesia, Myanmar, Nepal
<i>Firmiana simplex</i> (L.) W. Wight = <i>Hibiscus simplex</i> L.	+	+																							India, Malaysia, Sri Lanka
<i>Grewia abutilifolia</i> Vent. ex Juss.		+																							India, Cambodia, China, Indonesia, Laos, Malaysia, Myanmar, Thailand, Vietnam
<i>Grewia asiatica</i> L. ⁴³	+																								India, Bangladesh, Bhutan, China, Indonesia, Malaysia, Myanmar, Nepal, Sri Lanka, Thailand.
<i>Grewia denticulata</i> Wall. ex Prain																									India, Myanmar
<i>Grewia elastica</i> Royle																									India, Bangladesh, Bhutan, Myanmar, Nepal
<i>Grewia glabra</i> Blume																									India, Malaysia, Myanmar, Pakistan
<i>Grewia multiflora</i> Juss.																									India, Australia, Bhutan, China, Malaysia, Myanmar, Nepal, Pakistan, S Africa
<i>Grewia nervosa</i> (Lour.) Panigrahi = <i>Grewia microcos</i> L.																									India, Cambodia, China, Indonesia, Laos, Malaysia, Myanmar, Sri Lanka, Thailand, Vietnam
<i>Grewia optiva</i> Drumh. ex Burret = <i>Grewia oppositifolia</i> Buch.-Ham. ex Roxb.	+																								India, Bhutan, Nepal, Pakistan
<i>Grewia rostris</i> DC.																									India, Africa, Bangladesh
<i>Grewia sclerophylla</i> Roxb. ex G. Don	+																								India, Bangladesh, Myanmar
<i>Grewia tilifolia</i> Vahl																									India, S Africa, Sri Lanka
<i>Heritiera dubia</i> Wall.																									India
<i>Heritiera littoralis</i> Alton																									India, Australia, China, Malaysia, Myanmar, S.Africa, Taiwan, Thailand
<i>Heritiera</i> <i>Heritiera macrophylla</i> Wall. ex Kurz																									India, China, Myanmar
<i>Heritiera papilio</i> Bedd.																									India, Bangladesh

<i>Sterculia scaphigera</i> Wall. ex G. Don													D	Oct-Mar	Feb-Apr	Yellow	Medicinal	India, Bhutan, Cambodia, China, Myanmar, Nepal, Thailand	
<i>Sterculia versicolor</i> Wall.						+							D	Mar-Jun	Apr-Jun	Yellow	Edible	India, Bhutan, China, Cambodia, Myanmar, Nepal, Thailand	
<i>Sterculia villosa</i> Roxb.						+							D	Dec-Apr	Mar-Sep	Yellow	Fiber, Edible, Misc.	India, Bhutan, Myanmar, Nepal	
<i>Tilia cordata</i> Mill.													D	Jun-Sep	Sep-Oct	Yellow	Misc.	India, Europe	
<i>Tilia platyphyllos</i> Scop.													D	Jun-Sep	Sep-Oct	Yellow	Medicinal	India, Europe	
<i>Tilia vulgaris</i> Hayne													D	May-Jun	Jun-Oct	Yellow	Misc.	India, Europe	
MELASTOMATACEAE																			
<i>Memecylon celsastrum</i> Kurz													E	Jun-Sep	Sep-Oct	Pink	Edible, Misc.	India, China, Myanmar, Singapore, Thailand	
<i>Memecylon edule</i> Roxb.													E	Aug-Dec	Dec-Jan	Purple	Edible, Misc.	India, Cambodia, Indonesia, Laos, Malaysia, Myanmar, Philippines, Sri Lanka, Thailand, Vietnam	
<i>Memecylon umbellatum</i> Burm. f.													E	Jun-Sep	Sep-Oct	Purple	Medicinal	India, Cambodia, Indonesia, Laos, Malaysia, Myanmar, Philippines, Sri Lanka, Thailand, Vietnam	
MELIACEAE																			
<i>Aglaia chittagonga</i> Miq.													E	Aug-Dec	Dec-Mar	White	Edible, Medicinal, Misc.	India, Bangladesh, Bhutan, Malaysia, Myanmar	
<i>Aglaia edulis</i> (Roxb.) Wall.													E	Apr-Sep	Sep-Nov	Yellow	Misc.	India, Bangladesh, China, Malaysia	
<i>Aglaia elaeagnoides</i> (A. Juss.) Benth. = <i>Nemedia elaeagnoides</i> A. Juss.													E	Nov-Mar	Mar-Aug	Yellow	Medicinal, Misc.	India, Indonesia, Malaysia	
<i>Aglaia hiernii</i> King													E	Nov-Mar	Mar-Aug	Yellow	Misc.	India, Indonesia, Malaysia	
<i>Aglaia khasiana</i> Hiern													E	Apr-Sep	Sep-Nov	White	Misc.	India	
<i>Aglaia perviridis</i> Hiern													E	Mar-May	Sep-Dec	White	Edible, Medicinal, Misc.	India, Bangladesh, Bhutan, China, Laos, Malaysia, Thailand	
<i>Aglaia spectabilis</i> (Miq.) S.S. Jain & Bennet = <i>Amoora spectabilis</i> Miq.													E	Sep-Nov	Sep-Oct	Yellowish white	Medicinal, Misc.	India, Australia, Bhutan, Cambodia, China, Indonesia, Laos, Malaysia, Myanmar, New Guinea, Pacific islands, Papua, Philippines, Thailand, Vietnam	
<i>Aphanamixis polystachya</i> (Wall.) R. Parker = <i>Aglaia polystachya</i> Wall.													E	May-Sep	Oct-Apr	White	Medicinal, Misc.	India, Bhutan, China, Indonesia, Laos, Malaysia, New Guinea, Pacific islands, Papua, Philippines, Sri Lanka, Thailand, Vietnam	

<i>Azadirachta indica</i> A. Juss.	+	+	+	+	+	+	+	+	+	+	+	+	+	+	+	E	Apr-Sep	Sep-Nov	White	Medicinal, Fodder	India, Bhutan, China, Indonesia, Laos, Malaysia, New Guinea, Pacific islands, Papua, Philippines, Sri Lanka, Thailand, Vietnam
<i>Chisocheon cumingianus</i> Harms	+	+	+	+	+	+	+	+	+	+	+	+	+	+	+	E	Jun-Jul	Oct-Nov	Creamy white	Misc.	India, Bhutan, China, Laos, Myanmar, Thailand, Vietnam
<i>Chisocheon paniculatus</i> (Roxb.) Hiern = <i>Guarea paniculata</i> Roxb.	+	+	+	+	+	+	+	+	+	+	+	+	+	+	+	E	Jun-Jul	Oct-Nov	Creamy white	Misc.	India, Bhutan, China, Indonesia, Laos, Malaysia, Nepal, Sri Lanka, Thailand, Vietnam
<i>Chukrasia tabularis</i> A. Juss.	+	+	+	+	+	+	+	+	+	+	+	+	+	+	+	E	Apr-May	Jul-Jan	Creamy white	Fodder, Timber	India, Bhutan, China, Indonesia, Laos, Malaysia, Nepal, Sri Lanka, Thailand, Vietnam
<i>Dysoxylum binectariferum</i> (Roxb.) Hook. f. ex Bedd. = <i>Guarea binectarifera</i> Roxb.	+	+	+	+	+	+	+	+	+	+	+	+	+	+	+	E	Apr-May	Jul-Jan	Creamy white	Medicinal, Misc.	India, Bhutan, China, Laos, Myanmar, Thailand, Vietnam
<i>Dysoxylum excelsum</i> Blume	+	+	+	+	+	+	+	+	+	+	+	+	+	+	+	E	Sep-Nov	Apr-Jun	White	Edible, Medicinal, Misc.	India, Bhutan, China, Indonesia, Laos, Nepal, New Guinea, Pacific islands, Papua, Philippines, Sri Lanka, Thailand, Vietnam
<i>Dysoxylum gobara</i> (Buch.-Ham.) Merr. = <i>Guarea gobara</i> Buch.-Ham.	+	+	+	+	+	+	+	+	+	+	+	+	+	+	+	E	Sep-Nov	Apr-Jun	White	Edible, Medicinal, Misc.	India, Bhutan, China, Indonesia, Laos, Nepal, New Guinea, Pacific islands, Papua, Philippines, Sri Lanka, Thailand, Vietnam
<i>Dysoxylum grande</i> Hiern	+	+	+	+	+	+	+	+	+	+	+	+	+	+	+	E	May-Jul	Oct-Nov	Creamy white	Misc.	India, Bhutan, China, Indonesia, Malaysia, Thailand, Vietnam
<i>Dysoxylum hamiltonii</i> Hiern. = <i>Guarea allianta</i> Buch.-Ham.	+	+	+	+	+	+	+	+	+	+	+	+	+	+	+	E	Apr-May	Jul-Jan	Creamy white	Timber	India, Bhutan, China, Indonesia, Laos, Malaysia, Nepal, Sri Lanka, Thailand, Vietnam
<i>Dysoxylum microbotrys</i> King	+	+	+	+	+	+	+	+	+	+	+	+	+	+	+	E	May-Jul	Oct-Nov	Creamy white	Fodder	India, Malaysia
<i>Dysoxylum mollissimum</i> Blume	+	+	+	+	+	+	+	+	+	+	+	+	+	+	+	E	May-Sep	Oct-Nov	Yellow	Misc.	India, Bhutan, China, Indonesia, Malaysia, Myanmar, Philippines
<i>Dysoxylum oliganthum</i> C.Y. Wu	+	+	+	+	+	+	+	+	+	+	+	+	+	+	+	E	Mar-Jul	Oct-Nov	White	Misc.	India, Bhutan, China, Cambodia, Myanmar, Thailand
<i>Dysoxylum reticulatum</i> King	+	+	+	+	+	+	+	+	+	+	+	+	+	+	+	E	May-Jul	Oct-Nov	Creamy white	Misc.	India, Australia, Brunei, Fiji, Indonesia, Malaysia, New Caledonia, New Zealand
<i>Dysoxylum rugulosum</i> King	+	+	+	+	+	+	+	+	+	+	+	+	+	+	+	E	May-Jul	Oct-Nov	Creamy white	Misc.	India, Australia, Brunei, Fiji, Indonesia, Malaysia, New Caledonia, New Zealand
<i>Melia azedarach</i> L. ⁴⁴	+	+	+	+	+	+	+	+	+	+	+	+	+	+	+	D	Mar-May	Oct-Dec	Greenish white	Timber, Fuel, Fodder	India, Australia, Bhutan, China, Indonesia, Laos, Nepal, New Guinea, Pacific islands, Papua, Philippines, Sri Lanka, Thailand, Vietnam

<i>Melia composita</i> Benth.												D	Mar-Jun	Jun-Feb	Greenish white	Medicinal, Fuel	India, Bhutan, China, Indonesia, Laos, Nepal, Philippines, Thailand, Vietnam
<i>Melia superba</i> Roxb.												D	Mar-May	Oct-Dec	Greenish white	Timber, Fuel, Fodder	India, Australia, Bhutan, China, Indonesia, Laos, Nepal, New Guinea, Pacific islands, Papua, Philippines, Sri Lanka, Thailand, Vietnam
<i>Sphaerosceme decandra</i> T.D. Penn.												D	Mar-May	Oct-Dec	Yellow	Misc.	India, Bhutan, Nepal
<i>Swietenia macrophylla</i> King												D	Mar-Jun	Jun-Feb	Greenish white	Medicinal, Fuel	India, Bhutan, Nepal
<i>Swietenia mahagoni</i> (L.) Lam. = <i>Cedrela mahagoni</i> L.												E	Mar-Jun	Jun-Feb	Greenish white	Medicinal, Misc.	India, N Florida
<i>Toona ciliata</i> M. Roem. ⁴⁵												D	Jan-Jun	Feb-Nov	White to creamy white	Timber, Fodder	India, Australia, Bangladesh, Bhutan, China, Cambodia, Indonesia, Laos, Malaysia, Myanmar, Nepal, New Guinea, Pakistan, Papua, Philippines, Pacific islands, Sri Lanka, Thailand, Vietnam
<i>Toona sinensis</i> (A. Juss.) M. Roem. ⁴⁶ = <i>Cedrela sinensis</i> A. Juss.												D	May-Jun	Jun-Feb	Creamy white	Timber	India, Australia, Bhutan, China, Indonesia, Laos, Nepal, New Guinea, Pacific islands, Papua, Philippines, Sri Lanka, Thailand, Vietnam
<i>Toona sureni</i> (Blume) Merr. = <i>Swietenia sureni</i> Blume												D	May-Jun	Apr-May	White, creamy white, or pale pink	Timber	India, Bhutan, China, Indonesia, Laos, Malaysia, Myanmar, New Guinea, Papua, Thailand
<i>Toona</i> <i>sureni</i> (Blume) Merr. var. <i>celebica</i> Bahaclur												D	Jul-Jan	Jan-Feb	Creamy white	Timber, Fuel	India, Bhutan, China, Indonesia, Laos, Malaysia, Myanmar, New Guinea, Papua, Thailand
<i>Trichilia comaroides</i> (Wight & Arn.) Benth. ⁴⁷												E	Apr-Jun	May-Jun	White or creamy white	Edible, Misc.	India, Bhutan, China, Indonesia, Laos, Nepal, Philippines, Thailand, Vietnam
<i>Walsura robusta</i> Roxb.												E	Feb-Mar	Apr-Jun	White	Misc.	India, Bangladesh, Bhutan, China, Laos, Malaysia, Myanmar, Thailand, Vietnam
<i>Walsura tubulata</i> Hiern												E	Feb-Mar	Apr-Jun	White	Misc.	India, Bangladesh, Bhutan, China, Laos, Malaysia, Myanmar, Thailand, Vietnam
MORACEAE																	
<i>Artocarpus chama</i> Buch.-Ham.												D	Feb-Mar	Apr-Jun		Misc.	India, Bangladesh, Bhutan, Laos, Malaysia, Myanmar, Thailand
<i>Artocarpus gomezianus</i> Wall. ex Trécul												E	Feb-Mar	Apr-Jun		Edible	India, Cambodia, Indonesia, Malaysia, Myanmar, Sri Lanka, Thailand, Vietnam
<i>Artocarpus integrus</i> Merr.												E	Feb-Mar	Apr-Jun		Misc.	India, Cambodia, Indonesia, Malaysia, Myanmar, Sri Lanka, Thailand, Vietnam

<i>Artocarpus lakoocha</i> Wall. ex Roxb.																									India, China, Indonesia, Laos, Myanmar, Nepal, Vietnam	Fodder		Apr-Jun	Feb-Mar	Apr-Jun	India, China, Indonesia, Laos, Myanmar, Nepal, Vietnam
<i>Broussonetia papyrifera</i> (L.) L'Hér. ex Vent. ⁴⁸ = <i>Morus papyrifera</i> L.																									India, Cambodia, China, Japan, Korea, Laos, Malaysia, Myanmar, N. America, Pacific Islands, Thailand, Vietnam	Fiber, Edible		Jun-Jul	Apr-May	Jun-Jul	India, Cambodia, China, Japan, Korea, Laos, Malaysia, Myanmar, N. America, Pacific Islands, Thailand, Vietnam
<i>Ficus altissima</i> Blume																									India, Bhutan, China, Indonesia, Malaysia, Myanmar, Nepal, Philippines, Thailand, Vietnam	Fuel		May-Jul	Mar-Apr	May-Jul	India, Bhutan, China, Indonesia, Malaysia, Myanmar, Nepal, Philippines, Thailand, Vietnam
<i>Ficus amottiana</i> Miq.																									India, Bhutan, China, Myanmar, Nepal, Pakistan, Thailand, Vietnam	Fodder, Edible		May-Jul	Mar-Apr	May-Jul	India, Bhutan, China, Myanmar, Nepal, Pakistan, Thailand, Vietnam
<i>Ficus auriculata</i> Lour. ⁴⁹																									India, Bhutan, China, Myanmar, Nepal, Pakistan, Thailand, Vietnam	Edible		May-Aug	Aug-Mar	May-Aug	India, Bhutan, China, Myanmar, Nepal, Pakistan, Thailand, Vietnam
<i>Ficus benghalensis</i> L. ⁵⁰																									India, Bhutan, China, Indonesia, Myanmar, Nepal, Thailand, Vietnam	Fodder, Sacred		Aug-Sep	Jun-Jul	Aug-Sep	India, Bhutan, China, Indonesia, Myanmar, Nepal, Thailand, Vietnam
<i>Ficus benghalensis</i> L. var. <i>krishnae</i> (C. DC.) Corner = <i>Ficus kristinae</i> C. DC.																									India, Bhutan, China, Indonesia, Myanmar, Nepal, Thailand, Vietnam	Fodder		Aug-Sep	Jun-Jul	Aug-Sep	India, Bhutan, China, Indonesia, Myanmar, Nepal, Thailand, Vietnam
<i>Ficus benjamina</i> L. ⁵¹																									India, Australia, Bhutan, China, Cambodia, Laos, Malaysia, Myanmar, Nepal, New Guinea, Pacific Islands, Philippines, Thailand, Vietnam	Medicinal, Misc.		Aug-Sep	Jun-Jul	Aug-Sep	India, Australia, Bhutan, China, Cambodia, Laos, Malaysia, Myanmar, Nepal, New Guinea, Pacific Islands, Philippines, Thailand, Vietnam
<i>Ficus concinna</i> (Miq.) Miq. = <i>Urostigma concinnum</i> Miq.																									India, Bhutan, China, Laos, Malaysia, Myanmar, Philippines, Thailand, Vietnam	Misc.		May-Jun	Mar-Apr	May-Jun	India, Bhutan, China, Laos, Malaysia, Myanmar, Philippines, Thailand, Vietnam
<i>Ficus curtipetes</i> Corner																									India, Bangladesh, Bhutan, China, Indonesia, Malaysia, Myanmar, Nepal, Thailand, Vietnam	Avenue		Aug-Sep	Jun-Jul	Aug-Sep	India, Bangladesh, Bhutan, China, Indonesia, Malaysia, Myanmar, Nepal, Thailand, Vietnam
<i>Ficus cyrtophylla</i> (Wall. ex Miq.) Miq. = <i>Covellia cyrtophylla</i> Wall. ex Miq.																									India, Bhutan, China, Myanmar, Thailand, Vietnam	Edible		Aug-Sep	May-Jun	Aug-Sep	India, Bhutan, China, Myanmar, Thailand, Vietnam
<i>Ficus elastica</i> Roxb. ex Hornem.																									India, Burma, Java, Malaysia, Nepal	Fodder		May-Jul	Mar-Apr	May-Jul	India, Burma, Java, Malaysia, Nepal
<i>Ficus erecta</i> Thunb.																									India, China, Japan, Korea, Vietnam	Fiber		May-Jul	May-Jun	May-Jul	India, China, Japan, Korea, Vietnam
<i>Ficus fistulosa</i> Reinw. ex Blume																									India, Bangladesh, China, Indonesia, Malaysia, Myanmar, Philippines, Thailand, Vietnam	Edible, Fuel		May-Jul	Mar-Apr	May-Jul	India, Bangladesh, China, Indonesia, Malaysia, Myanmar, Philippines, Thailand, Vietnam
<i>Ficus fulva</i> Reinw.																									India, Brunei, China, Indonesia, Malaysia, Myanmar, Thailand, Vietnam	Misc.		May-Jul	Mar-Apr	May-Jul	India, Brunei, China, Indonesia, Malaysia, Myanmar, Thailand, Vietnam
<i>Ficus geniculata</i> Kurz																									India, Bhutan, China, Indonesia, Myanmar, Nepal, Thailand, Vietnam	Misc.		Jun-Jul	Apr-May	Jun-Jul	India, Bhutan, China, Indonesia, Myanmar, Nepal, Thailand, Vietnam

<i>Ficus glaberrima</i> Blume						E	May-Jul	Jul-Sep		Edible, Fiber	India, Bhutan, China, Indonesia, Myanmar, Nepal, Thailand, Vietnam
<i>Ficus hispida</i> L. f.	+	+	+	+	+	E	Jun-Jul	Aug-Sep		Fodder, Edible	India, Australia, Bhutan, Cambodia, China, Indonesia, Japan, Laos, Malaysia, Myanmar, New Guinea, Philippines, Sri Lanka, Thailand, Vietnam
<i>Ficus hookeriana</i> Corner					+	E	Apr-May	Aug-Sep		Fodder	India, Bhutan, China, Nepal
<i>Ficus infectoria</i> Willd.	+	+	+	+	+	E	Apr-Aug	Sep-Oct		Edible, Medicinal	India, Australia, Bhutan, Cambodia, China, Indonesia, Japan, Laos, Malaysia, Myanmar, New Guinea, Philippines, Sri Lanka, Thailand, Vietnam
<i>Ficus lamponga</i> Miq.					+	E	Apr-Aug	Sep-Oct		Edible, Medicinal	India, Australia, Bhutan, Cambodia, China, Indonesia, Japan, Laos, Malaysia, Myanmar, New Guinea, Philippines, Sri Lanka, Thailand, Vietnam
<i>Ficus langkokensis</i> Drake					+	D	Apr-May	Aug-Sep		Misc.	India, Australia, Bangladesh, China, Indonesia, Malaysia, Pakistan, Sri Lanka, Thailand.
<i>Ficus leptidosa</i> Walp. ex Kurz					+	D	Apr-May	Aug-Sep		Misc.	India, Australia, Bhutan, Cambodia, China, Indonesia, Laos, Malaysia, Myanmar, Nepal, New Guinea, Sri Lanka, Thailand, Vietnam
<i>Ficus maclellandii</i> King					+	E	May-Jun	Jul-Sep		Fuel	India, Bangladesh, Bhutan, China, Malaysia, Myanmar, Thailand, Vietnam
<i>Ficus maxima</i> Mill.					+	E	May-Jun	Jul-Sep		Misc.	India, Bangladesh, Bhutan, China, Malaysia, Myanmar, Thailand, Vietnam
<i>Ficus microcarpa</i> L. f.						E	Apr-May	Aug-Sep		Edible	India, N America, Australia, China, Sri Lanka
<i>Ficus mysoensis</i> B. Heyne ex Roth					+	E	Mar-Apr	May-Jul		Edible	India, Australia, Bangladesh, Bhutan, China, Indonesia, Laos, Malaysia, Myanmar, Nepal, New Guinea, Philippines, Sri Lanka, Thailand, Vietnam
<i>Ficus nerifolia</i> Sm.	+	+	+	+	+	D	Oct-Mar	Mar-Apr		Fodder, Edible	India, Bhutan, China, Myanmar, Nepal
<i>Ficus nervosa</i> B. Heyne ex Roth					+	E	May-Jul	Sep-Nov		Fodder	India, Australia, Bangladesh, China, Indonesia, Malaysia, Pakistan, Sri Lanka, Thailand
<i>Ficus oligodon</i> Miq.					+	E	Apr-May	Jun-Jul		Fuel, Fodder	India, Bhutan, China, Indonesia, Malaysia, Myanmar, Nepal, Thailand, Vietnam
<i>Ficus palmata</i> Forssk. ⁹²	+	+	+	+	+	D	May-Jul	Sep-Nov		Fodder	India, Afghanistan, Arabian Peninsula, Egypt, Ethiopia, Iran, Pakistan, Somalia, Sudan

<i>Ficus prostrata</i> (Wall. ex Miq.) Miq. = <i>Covellia prostrata</i> Wall. ex Miq.						E	Apr-May	Jun-Jul		Fodder	India, Bhutan, China, Indonesia, Malaysia, Myanmar, Nepal, New Guinea, Thailand
<i>Ficus racemosa</i> L.	+	+	+	+	+	E	Apr-May	Jun-Jul		Edible, Medicinal, Misc.	India, Australia, Bangladesh, China, Indonesia, Malaysia, Pakistan, Sri Lanka, Thailand
<i>Ficus religiosa</i> L.	+	+	+	+	+	E	Mar-Apr	May-Jun		Fodder, Sacred	India, Bhutan, China, Indonesia, Malaysia, Myanmar, Nepal, New Guinea, Thailand
<i>Ficus retusa</i> L.	+	+	+	+	+	E	Mar-Apr	May-Jun		Fodder	India, Bhutan, China, Indonesia, Malaysia, Myanmar, Nepal, New Guinea, Thailand
<i>Ficus rigida</i> Blume	+	+	+	+	+	D	Apr-Jun	Aug-Sep		Fodder, Edible	India, Nepal
<i>Ficus rumphii</i> Blume	+	+	+	+	+	D	Mar-May	Sep-Oct		Fodder	India, Bhutan, China, Indonesia, Malaysia, Myanmar, Nepal, Thailand, Vietnam
<i>Ficus semicordata</i> Buch.-Ham. ex Sm.	+	+	+	+	+	E	May-Sep	Sep-Oct		Edible, Medicinal, Fodder	India, Bhutan, China, Malaysia, Myanmar, Nepal, Thailand, Vietnam
<i>Ficus subulata</i> Blume				+		E	Mar-Apr	May-Aug		Misc.	India, Bhutan, China, Indonesia, Malaysia, Myanmar, Nepal, New Guinea, Thailand
<i>Ficus tinctoria</i> G. Forst.			+	+	+	E	Nov-Dec	Jan-Mar		Edible, Medicinal, Misc.	India, Australia, Bhutan, China, Indonesia, Malaysia, Myanmar, Nepal, New Guinea, Philippines, Sri Lanka, Thailand, Vietnam
<i>Ficus tinctoria</i> subsp. <i>gibbosa</i> (Blume) Corner = <i>Ficus gibbosa</i> Blume			+	+	+	D	Apr-May	Jun-Jul		Fodder	India, Bhutan, Indonesia, Malaysia, Myanmar, Nepal, Sri Lanka, Thailand, Vietnam
<i>Ficus tinctoria</i> G. Forst. subsp. <i>parasitica</i> (Willd.) Corner			+	+	+	E	Nov-Dec	Jan-Mar		Misc.	India, Australia, Bhutan, China, Indonesia, Malaysia, Myanmar, Nepal, New Guinea, Philippines, Sri Lanka, Thailand, Vietnam
<i>Morus australis</i> Poir. ⁵³	+	+	+	+	+	D	Mar-Apr	Apr-May		Edible, Medicinal	India, Bhutan, China, Japan, Korea, Myanmar, Nepal
<i>Morus macroura</i> Miq.			+	+	+	D	Mar-Apr	Apr-May		Misc.	India, Bhutan, China, Malaysia, Myanmar, Thailand
<i>Morus macroura</i> Miq. var. <i>taxiflora</i> G.K. Upadhyay & A.A. Ansari			+			D	Mar-Apr	May-Jun		Misc.	India
<i>Morus serrata</i> Roxb.	+	+	+	+	+	D	Mar-Apr	May-Jun		Fodder	India, Bhutan, China, Pakistan
<i>Streblus asper</i> Lour.	+	+	+	+	+	E	Feb-Apr	May-Jun		Medicinal	India, Bhutan, Cambodia, China, Indonesia, Laos, Malaysia, Nepal, Philippines, Sri Lanka, Thailand, Vietnam
<i>Streblus indicus</i> (Bureau) Corner = <i>Pseudostreblus indicus</i> Bureau			+			E	Feb-Apr	May-Jun		Medicinal	India, Bhutan, Cambodia, China, Indonesia, Laos, Malaysia, Nepal, Philippines, Sri Lanka, Thailand, Vietnam

MYRICACEAE																				
<i>Myrica esculenta</i> Buch.-Ham. ex D. Don ⁵⁴	+	+	+	+	+	+	+	+	+	+	+	+	+	1600-2800	E	Aug-Feb	Nov-May	Greenish brown	Edible, Fuel	India, Bhutan, China, Myanmar, Thailand, Vietnam
<i>Nageia nagi</i> (Thunb.) Kuntze = <i>Myrica nagi</i> Thunb.	+	+	+	+	+	+	+	+	+	+	+	+	+	900-1800	E	Mar-May	Aug-Nov	Green	Misc.	India, Cambodia, China, Indonesia, Laos, Malaysia, Myanmar, Thailand, Vietnam
MYRISTICACEAE																				
<i>Horsfieldia amygdalina</i> (Wall.) Warb. = <i>Myristica amygdalina</i> Wall.														300-1200	E	Aug-Oct	Mar-May	Greenish yellow	Misc.	India, Bangladesh, China, Laos, Myanmar, Thailand, Vietnam
<i>Horsfieldia kingii</i> (Hook. f.) Warb. = <i>Myristica kingii</i> Hook. f.														800-1200	E	Apr-Aug	Oct-Dec	Greenish yellow	Misc.	India, China, Thailand
<i>Knema chinerea</i> var. <i>glauca</i> (Blume) Y.H. Li = <i>Myristica glauca</i> Blume														300-1500	E	Aug-Oct	Mar-May	Greenish yellow	Timber, Misc.	India, Bangladesh, China, Laos, Myanmar, Thailand, Vietnam
<i>Knema erratica</i> (Hook. f. & Thomson) J. Sinclair = <i>Myristica erratica</i> Hook. f. & Thomson														300-1500	E	Aug-Sep	Oct-Nov	White	Misc.	India, China, Malaysia, Myanmar
<i>Knema globularia</i> (Lam.) Warb. = <i>Myristica globularia</i> Lam.														200-1100	E	Dec-Mar	Jul-Sep	Creamy white	Misc.	India, China, Cambodia, Indonesia, Laos, Malaysia, Myanmar, Thailand, Vietnam
<i>Knema linifolia</i> (Roxb.) Warb. = <i>Myristica linifolia</i> Roxb.														300-1500	E	Aug-Sep	Oct-Nov	Greenish white	Fuel	India, Bangladesh, China, Myanmar
<i>Knema malayana</i> Warb.														300-1500	E	Nov-Feb	Jul-Sep	Greenish white	Timber, Misc.	India, Malaysia, Singapore, Thailand
<i>Knema tenuinervis</i> W.J. de Wilde														500-1000	E	Nov-Feb	Jul-Sep	Greenish white	Timber, Misc.	India, China, Laos, Nepal, Thailand
<i>Myristica gibbosa</i> Hook. f. & Thomson														500-2000	E	Dec-Mar	Jul-Sep	Creamy white	Timber	India, China, Laos, Nepal, Thailand
MYRTACEAE																				
<i>Decaspermum fruticosum</i> J.R. & Forst.														500-2000	E	Mar-Apr	May-Jun	White or pink	Misc.	India, Cambodia, China, Indonesia, Malaysia, Myanmar, Pacific islands, Philippines, Thailand, Vietnam
<i>Decaspermum parviflorum</i> (Lam.) A.J. Scott = <i>Eugenia parviflora</i> Lam.														500-2000	E	Mar-Apr	May-Jun	White or pink	Misc.	India, Cambodia, China, Indonesia, Malaysia, Myanmar, Pacific islands, Philippines, Thailand, Vietnam
<i>Eugenia anisopetala</i> Parker														400-1200	E	Mar-Apr	May-Jun	White	Fuel	India, Bangladesh, Myanmar, Nepal, Thailand, Vietnam

<i>Syzygium megacarpum</i> Rathakr. & N.C. Nair																							India, Bangladesh, Myanmar, Thailand, Vietnam
<i>Syzygium mishmiense</i> Chatterjee																							India
<i>Syzygium nervosum</i> DC.																							India, Australia, China, Indonesia, Malaysia, Myanmar, Sri Lanka, Thailand, Vietnam
<i>Syzygium oblatum</i> (Roxb.) Wallich ex Cowan & Cowan = <i>Eugenia oblata</i> Roxb.																							India, Bangladesh, Cambodia, Indonesia, Malaysia, Thailand, Vietnam
<i>Syzygium samarangense</i> (Blume) Merr. & L.M. Pery = <i>Myrtus samarangensis</i> Blume																							India, Bhutan, China, Myanmar, Nepal, Thailand
<i>Syzygium syzigoides</i> (Miq.) Merr. & Pery = <i>Jambosa syzigoides</i> Miq.																							India, Bhutan, Myanmar, Nepal, Thailand
<i>Syzygium tetragonum</i> (Wight) Wall. ex Walpers. = <i>Eugenia tetragona</i> Wight																							India, Bhutan, China, Myanmar, Nepal, Thailand
<i>Syzygium venosum</i> DC.																							India, Bhutan, China, Myanmar, Nepal, Thailand
MYRSINACEAE																							
<i>Mastixia pentandra</i> Blume																							India, Cambodia, China, Malaysia, Myanmar, Thailand, Vietnam
<i>Mastixia pentandra</i> Blume <i>subsp. chinensis</i> (Merr.) K.M. Matthew = <i>Mastixia chinensis</i> Merr.																							India, Cambodia, Vietnam
<i>Mastixia rostrata</i> Blume																							India, Cambodia, China, Malaysia, Myanmar, Thailand, Vietnam
<i>Nyssa javanica</i> (Blume) Wangerin = <i>Agathisanthes javanica</i> Blume																							India, Bhutan, China, Indonesia, Laos, Malaysia, Myanmar, Vietnam
<i>Nyssa sylvatica</i> Marshall																							India, N. America

OCHNACEAE												
<i>Ochna integerrima</i> (Lour.) Merr. = <i>Eleoocarpus integerrimus</i> Lour.												India, Bhutan, China, Indonesia, Laos, Malaysia, Myanmar, Vietnam
<i>Ochna jabotapita</i> L.												India, Sri Lanka
<i>Ochna squarrosa</i> L.												India, Bangladesh
<i>Ochna wallichii</i> Planch.												India, Myanmar, Sri Lanka
OLACACEAE												
<i>Anaccolosa ilicoides</i> Mast.												India, Thailand
OLEACEAE												
<i>Chionanthus montanus</i> Blume												India, Bangladesh, Bhutan, China, Nepal, Myanmar, Vietnam
<i>Chionanthus ramiflorus</i> Roxb.												India, Australia, Nepal, Pacific Islands, Vietnam
<i>Chionanthus roxburghii</i> (Spreng.) Srivastva & S.L. Kapoor = <i>Olea roxburghii</i> (Roxb.) Spreng.												India, Australia, Nepal, Pacific Islands, Vietnam
<i>Fraxinus angustifolia</i> Vahl												India, Bangladesh, Bhutan, China, Pakistan
<i>Fraxinus floribunda</i> Wall.												India, Afghanistan, Bhutan, Japan, Laos, Myanmar, Nepal, Pakistan, Thailand, Vietnam
<i>Fraxinus micrantha</i> Linghesh.												India, Afghanistan, China, Pakistan, N Africa
<i>Fraxinus paxiana</i> Lingelsh.												India, Afghanistan, China, Pakistan, N Africa
<i>Fraxinus xanthoxyloides</i> (G. Don) A. DC. = <i>Ornus xanthoxyloides</i> G. Don												India, Afghanistan, China, Pakistan, N Africa
<i>Ligustrum compactum</i> (Wall. ex G. Don) Hook. f. & Thomson ex Brandis = <i>Olea compacta</i> Wall. ex G. Don												India, China, Nepal
<i>Ligustrum confusum</i> Decne.												India, Bangladesh, Bhutan, China, Myanmar, Nepal, Vietnam
<i>Ligustrum gambleri</i> (C.B. Clarke) Raimamothy = <i>Ligustrum roxburghii</i> C.B. Clarke												India, China, Myanmar, Nepal

<i>Ligustrum indicum</i> (Lour.) Merr. = <i>Phillyrea indica</i> Lour.																				India, China, Myanmar, Nepal	Ornamental, Misc.	White	Aug-Nov	Jun-Jul	Aug-Nov	White	India, China, Myanmar, Nepal
<i>Ligustrum lucidum</i> W.T. Alton																					Misc.	White	Jul-May	May-Jul	Jul-May	White	India, China, Myanmar, Nepal
<i>Ligustrum nepalense</i> Wall. ⁵⁶																					Fuel	White or creamy	Aug-Nov	Jun-Jul	Aug-Nov	White or creamy	India, Bangladesh, Cambodia, Laos, Myanmar, Thailand
<i>Ligustrum robustum</i> (Roxb.) Blume = <i>Phillyrea robusta</i> Roxb.																					Fodder	White or creamy	Jul-May	May-Jul	Jul-May	White or creamy	India, Bangladesh, Cambodia, Laos, Myanmar, Thailand
<i>Liriodendron intermedia</i> Wight																					Ornamental, Misc.	White	Nov-Jan	Aug-Oct	Nov-Jan	White	India, Afghanistan, China, Nepal, Pakistan, East and S Africa, SW Asia
<i>Myrsinanthus arbor-tristis</i> L.																					Medicinal, Ornamental	Orange red	Nov-Jan	Aug-Oct	Nov-Jan	Orange red	India, Cambodia, China, Laos, Malaysia, Myanmar, Thailand, Vietnam
<i>Olea dentata</i> Wall. ex DC.																					Fodder	White or creamy	Sep-Oct	Jun-Jul	Sep-Oct	White or creamy	India, Bangladesh, Cambodia, Laos, Myanmar, Thailand
<i>Olea dentata</i> var. <i>salicifolia</i> (Wall. ex G. Don) C. B. Clarke = <i>Olea salicifolia</i> Wall. ex G. Don																					Fodder, Fuel	White	Sep-Oct	Jun-Jul	Sep-Oct	White	India, Bhutan, China, Myanmar, Nepal, Pakistan, Thailand, Vietnam
<i>Olea dioica</i> Roxb.																					Fodder, Fuel	Greenish white	Aug-Nov	Apr-Aug	Aug-Nov	Greenish white	India, Bhutan, China, Myanmar, Nepal, Pakistan, Thailand, Vietnam
<i>Olea europaea</i> subsp. <i>cuspidata</i> (Wall. ex G. Don) Cif. = <i>Olea cuspidata</i> Wall. ex G. Don																					Misc.	White or creamy	Aug-Nov	Apr-Aug	Aug-Nov	White or creamy	India, Afghanistan, China, Nepal, Pakistan, East and S Africa, SW Asia
<i>Olea ferruginea</i> Royle																					Fodder	White or creamy	Aug-Nov	Apr-May	Aug-Nov	White or creamy	India, Afghanistan, Bhutan, China, Myanmar, Nepal, Pakistan, Thailand, Vietnam
<i>Olea gambelii</i> C.B. Clarke																					Fodder, Fuel, Misc.	White	Aug-Nov	Apr-Aug	Aug-Nov	White	India, Cambodia, China, Laos, Malaysia, Myanmar, Thailand, Vietnam
<i>Olea paniculata</i> R. Br.																					Fodder	Cream	Aug-Nov	Apr-May	Aug-Nov	Cream	India, Australia, Bangladesh, Cambodia, Laos, Myanmar, Thailand
<i>Osmanthus fragrans</i> (Thunb.) Lour. = <i>Olea fragrans</i> Thunb.																					Misc.	Yellow	Mar-May	Sep-Oct	Mar-May	Yellow	India, Bhutan, China, Myanmar, Nepal, Pakistan, Thailand, Vietnam
<i>Osmanthus suavis</i> King ex C.B. Clarke																					Misc.	White or creamy	Oct-Nov	Apr-May	Oct-Nov	White or creamy	India, Bhutan, China, Myanmar, Nepal
<i>Schrebera swietenoides</i> Roxb.																					Medicinal	Greenish white	May-Jun	Feb-Apr	May-Jun	Greenish white	India, Bangladesh, Cambodia, Laos, Myanmar, Thailand

PANDANACEAE																			
<i>Pandanus diversus</i> St. John													500-1200	E	Mar-Apr	May-Jun	Yellow	Medicinal	India
<i>Pandanus furcatus</i> Roxb.													700-1000	E	Mar-Apr	May-Jun	Yellow	Medicinal	India, Africa, Australia, Bhutan, Nepal, Malaysia
<i>Pandanus martinianus</i> Nadat & Zanan													500-1000	E	Feb-Apr	May-Jun	Greenish white	Medicinal	India
<i>Pandanus scortechinii</i> Martelli													700-1000	E	Feb-Apr	May-Jun	Greenish white	Medicinal	India
<i>Pandanus sikkimensis</i> St. Joh													500-1500	E	Feb-Apr	May-Jun	Greenish white	Misc.	India
PENTAPHYLACACEAE																			
<i>Amnesia fragrans</i> Wall.													1500-1900	E	Oct-Mar	Jul-Sep	Pale yellow	Medicinal, Misc.	India, Cambodia, China, Laos, Malaysia, Myanmar, Thailand, Vietnam
<i>Cleyera ochracea</i> DC.													900-2400	E	Jul-Aug	Sep-Oct	Yellow	Misc.	India, China, Nepal, Myanmar
<i>Cleyera japonica</i> var. <i>wallichiana</i> (DC.) Sealy = <i>Cleyera ochracea</i> DC. var. <i>wallichiana</i> DC.													900-2400	E	Jul-Aug	Sep-Oct	Yellow	Misc.	India, China, Nepal, Myanmar
<i>Eurya acuminata</i> DC.													900-2300	E	Jul-Aug	Dec-Mar	White	Medicinal, Misc.	India, Bhutan, China, Indonesia, Malaysia, Myanmar, Nepal, Sri Lanka, Thailand, Vietnam
<i>Eurya acuminata</i> DC. var. <i>euprista</i> Dyer													1000-2500	E	Jul-Aug	Sep-Dec	White	Edible	India, Malaysia, Myanmar
<i>Eurya acuminata</i> DC. var. <i>wallichiana</i> (Steud.) Dyer													1500-2200	E	Jul-Aug	Sep-Dec	White	Medicinal	India, Bhutan, China, Indonesia, Malaysia, Myanmar, Nepal, Sri Lanka, Thailand, Vietnam
<i>Eurya nitida</i> Korth.													1000-2000	E	Mar-Apr	Jun-Dec	Greenish white	Misc.	India, China, Indonesia, Laos, Malaysia, Myanmar, Nepal, Sri Lanka, Thailand, Vietnam
<i>Eurya trichocarpa</i> Korth.													1000-2000	E	Jul-Sep	Sep-Jan	Yellow	Misc.	India, China, Indonesia, Laos, Malaysia, Myanmar, Nepal, Thailand, Vietnam
<i>Gordonia excelsa</i> Blume													300-1300	E	Nov-Feb	Mar-May	Pink	Misc.	India, China, Indonesia, Malaysia, Myanmar, Nepal, Sri Lanka, Thailand, Vietnam
PERACEAE																			
<i>Chaetocarpus castanicarpus</i> (Roxb.) Thwaites = <i>Adelia castanicarpa</i> Roxb.													600-1000	E	Oct-Dec	Jan-Mar	Yellow	Edible, Misc.	India, Cambodia, China, Indonesia, Laos, Malaysia, Myanmar, Sri Lanka, Thailand, Vietnam

PITTOSPORACEAE																						
<i>Pittosporum ericarpum</i> Royle ⁵⁷																900-2000	E	Mar-Apr	Sep-Nov	Yellow	Medicinal	India
<i>Pittosporum napaulense</i> (DC.) Rehder & E.H. Wilson = <i>Senecio napaulensis</i> DC.																1600-1900	E	Jun-Jul	Dec-Feb	Yellow	Misc.	India, Bhutan, China, Madagascar, Nepal, Pakistan
PHYLLANTHACEAE																						
<i>Antidesma acidum</i> Retz.																400-1200	D	May-Jul	Jun-Nov	Greenish yellow	Fodder	India, Cambodia, China, Indonesia, Laos, Myanmar, Thailand, Vietnam
<i>Antidesma acuminatum</i> Wight ⁵⁸																200-1800	D	May-Jul	Jun-Nov	Greenish yellow	Misc.	India, Australia, Bangladesh, Bhutan, Cambodia, Indonesia, Laos, Malaysia, Myanmar, Nepal, New Guinea, Papua, Philippines, Sri Lanka, Thailand, Vietnam
<i>Antidesma ghaesembilla</i> Gaertn.																200-1100	E	Mar-May	Jun-Nov	Greenish yellow	Medicinal	India, Australia, Bangladesh, Bhutan, Cambodia, Indonesia, Laos, Malaysia, Myanmar, Nepal, New Guinea, Papua, Philippines, Sri Lanka, Thailand, Vietnam
<i>Antidesma menasu</i> (Tul.) Müll. Arg. = <i>Antidesma pubescens</i> var. <i>menasu</i> Tul.																200-2000	E	Mar-Sep	Jun-Dec	Greenish yellow	Misc.	India, Australia, Cambodia, China, Indonesia, Laos, Malaysia, Myanmar, New Guinea, Philippines, Thailand, Vietnam
<i>Aporosa aurea</i> Hook. f.																300-1700	E	Mar-Aug	Jun-Dec	Green	Misc.	India, Australia, Cambodia, China, Indonesia, Laos, Malaysia, Myanmar, New Guinea, Philippines, Thailand, Vietnam
<i>Aporosa carnosperma</i> (Gaertn.) Merr. = <i>Croton carnospermus</i> Gaertn.																600-2000	E	Mar-Aug	Jun-Dec	Yellow	Misc.	India, China, Indonesia, Laos, Malaysia, Myanmar, Nepal, Thailand, Vietnam
<i>Aporosa dibica</i> (Roxb.) Müll. Arg. = <i>Ahus dibica</i> Roxb.																200-1000	E	Mar-May	May-Sep	Greenish yellow	Fodder	India, Bhutan, Malaysia, Myanmar, Nepal, Thailand, Vietnam
<i>Aporosa oblonga</i> Müll. Arg.																200-1000	E	Mar-May	May-Sep	Greenish yellow	Fodder, Timber, Edible, Tannin	India, Bhutan, Malaysia, Myanmar, Nepal, Thailand, Vietnam
<i>Aporosa octandra</i> (Buch.-Ham. ex D. Don.) Vickery																200-1200	E	Jan-Dec	Jan-Mar	Greenish yellow	Fodder, Timber, Edible, Tannin	India, Bangladesh, Bhutan, Borneo, Cambodia, China, Java, Laos, Myanmar, Nepal, Pakistan, Sumatra, Sulawesi, Thailand, Vietnam
<i>Beccaurea ramiflora</i> Lour.																300-1300	E	Mar-Aug	Jun-Dec	Yellow	Edible, Medicinal, Misc.	India, Bangladesh, Malaysia

<i>Bischofia javanica</i> Blume ⁵⁹			+	+	+	+	+	+	+	+			2000-2600	E	Apr-May	Aug-Oct	Greenish yellow	Fodder	India, Australia, Bhutan, Cambodia, Indonesia, Japan, Laos, Malaysia, Myanmar, Nepal, Pacific Islands, Philippines, Sri Lanka, Thailand, Vietnam
<i>Bridelia assamica</i> Hook. f.			+	+	+	+	+	+	+	+			500-1000	E	Oct-Mar	Mar-Jun	Greenish yellow	Misc.	India, Bangladesh
<i>Bridelia cuneata</i> Gehrhm.			+	+	+	+	+	+	+	+			200-1500	E	Oct-Mar	Mar-Jun	Greenish yellow	Misc.	India, Bangladesh, Nepal
<i>Bridelia glauca</i> Blume			+	+	+	+	+	+	+	+			400-1000	D	Mar-Sep	Sep-Dec	Greenish yellow	Edible, Misc.	India, China, Indonesia, Laos, Malaysia, Myanmar, New Guinea, Philippines, Thailand
<i>Bridelia stipularis</i> (L.) Blume = <i>Cititia stipularis</i> L.	+	+	+	+	+	+	+	+	+	+			400-1000	D	Apr-Sep	Aug-Jan	Greenish yellow or brownish red	Fodder	India, Bhutan, Cambodia, China, Indonesia, Laos, Myanmar, Nepal, Sri Lanka, Thailand, Vietnam
<i>Bridelia tomentosa</i> Blume			+	+	+	+	+	+	+	+			1000-1500	E	Mar-Sep	Oct-Jan	Yellowish green	Medicinal	India, Australia, Bangladesh, Bhutan, Cambodia, Indonesia, Laos, Malaysia, Myanmar, Nepal, New Guinea, Philippines, Singapore, Thailand, Vietnam
<i>Bridelia verrucosa</i> Haines			+	+	+	+	+	+	+	+			700-2300	E	Mar-May	Sep-Nov	Yellow	Fodder	India, Bangladesh, China, Myanmar, Nepal, Pakistan
<i>Canyodendron manii</i> Smith													400-1000	E	Mar-Jul	Sep-Nov	Yellow	Fodder	India, Bangladesh, Myanmar, Nepal, Pakistan
<i>Margaritaria indica</i> (Datzell) Aiy Shaw = <i>Prostrus indicus</i> Datzell		+											200-800	D	Mar-Apr	May-Jun	Brownish yellow	Misc.	India, Afghanistan, China, Malaysia, Pakistan, Sri Lanka, Sumatra, Thailand, Vietnam
<i>Phyllanthus emblica</i> L. ⁶⁰			+	+	+	+	+	+	+	+			200-1800	D	Mar-May	Sep-Nov	Greenish yellow	Medicinal, Fodder	India, Afghanistan, China, Malaysia, Pakistan, Sri Lanka
<i>Phyllanthus sikkimensis</i> Müll. Arg.													500-1500	D	Mar-Apr	May-Jun	Brown	Misc.	India, Afghanistan, China, Malaysia, Pakistan, Sri Lanka, Sumatra, Thailand, Vietnam
POLYGALACEAE																			
<i>Xanthophyllum burkhilli</i> J.R. Drumm. & Dunn			+	+									800-1400	E	Mar-May	May-Aug	Pale yellow	Medicinal, Misc.	India
<i>Xanthophyllum flavescens</i> Roxb.			+	+									1000-1500	E	Feb-May	May-Oct	White	Edible, Medicinal, Misc.	India, China, Malaysia, Sri Lanka, Sumatra, Thailand, Vietnam
<i>Xanthophyllum griffithii</i> Hook. f.			+	+									1500-1800	E	Feb-May	May-Oct	White	Misc.	India, China, Malaysia, Sri Lanka, Sumatra, Thailand, Vietnam

PRIMULACEAE													
<i>Myrsine capitellata</i> Wall.													India, Bhutan, China, Nepal
<i>Myrsine semiserata</i> Wall.													India, Myanmar, Nepal, Pakistan, Taiwan
PROTEACEAE													
<i>Grevillea robusta</i> A. Cunn. ex R. Br. ⁶¹													India, Australia, Borneo, Java, Malaysia, Myanmar, Pahar, Philippines, Singapore, Sumatra, Thailand, Trengganu, Vietnam
<i>Helicia excelsa</i> Blume													India, Cambodia, Indonesia, Laos, Malaysia, Myanmar, Thailand, Vietnam
<i>Helicia nilagirica</i> Bedd.													India, Bhutan, Cambodia, Laos, Myanmar, Nepal, Thailand, Vietnam
<i>Helicia robusta</i> Wall.													India, Borneo, Java, Malaysia, Myanmar, Pahar, Philippines, Singapore, Sumatra, Thailand, Trengganu, Vietnam
PUTRANJIVACEAE													
<i>Cyclostemon eglandulosus</i> (Roxb.) Kütz. = <i>Hopea eglandulosa</i> Roxb.													India, Bangladesh, Myanmar
<i>Drypetes assamica</i> (Hook. f.) Pax & K. Hoffm. = <i>Cyclostemon assamicus</i> Hook. f.													India, Bhutan, Bangladesh, China, Thailand
<i>Drypetes elata</i> (Bedd.) Pax & K. Hoffm. = <i>Hemicyclia elata</i> Bedd.													India, Bhutan, Bangladesh, China, Myanmar, Thailand, Taiwan
<i>Drypetes elliptica</i> (Hook. f.) Pax & K. Hoffm. = <i>Cyclostemon ellipticus</i> Hook. f.													India, Bhutan, Bangladesh, China, Myanmar, Thailand, Taiwan
<i>Drypetes indica</i> (Müll. Arg.) Pax & K. Hoffm. = <i>Cyclostemon indicus</i> Müll. Arg.													India, Bhutan, Bangladesh, China, Myanmar, Thailand, Taiwan
<i>Drypetes jaintensis</i> (C.B. Clarke) Pax & K. Hoffm. = <i>Drypetes jaintensis</i> (C.B. Clarke) Pax & K. Hoffm.													India
<i>Drypetes subsessilis</i> (Kurz) Pax & K. Hoffm. = <i>Cyclostemon subsessilis</i> Kurz													India, Bhutan, Myanmar, Taiwan

<i>Flueggea virosa</i> (Roxb. ex Willd.) Royle = <i>Phyllanthus virosus</i> Roxb. ex Willd.																							India, Pakistan, Taiwan
<i>Glochidion arborescens</i> Blume																							India, Australia, Cambodia, China, Indonesia, Japan, Malaysia, Myanmar, New Guinea, Solomon Islands, Thailand, Vietnam
<i>Glochidion ellipticum</i> Wight																							India, Bhutan, Myanmar, Nepal, Thailand, Vietnam
<i>Glochidion gamblei</i> Hook. f.																							India, Bhutan, China, Myanmar, Thailand, Vietnam
<i>Glochidion heyneanum</i> (Wight & Arn.) Wight = <i>Gyrodon heyneanum</i> Wight & Arn.																							India, Bhutan, Cambodia, Laos, Myanmar, Nepal, Thailand, Vietnam
<i>Glochidion hisutum</i> (Roxb.) Voigt = <i>Bradleya hirsuta</i> Roxb.																							India, Bhutan, Cambodia, Laos, Myanmar, Nepal, Thailand, Vietnam
<i>Glochidion multiloculare</i> (Rottler ex Willd.) Voigt = <i>Agyneia multilocularis</i> Rottler ex Willd.																							India, Bhutan, China, Nepal, Thailand
<i>Glochidion nubigenum</i> Hook. f.																							India, Bhutan, China, Nepal, Thailand
<i>Glochidion sphaerogynum</i> (Müll. Arg.) Kurz = <i>Phyllanthus sphaerogynus</i> Müll. Arg.																							India, Bangladesh, China, Nepal, Myanmar, Thailand
<i>Glochidion triandrum</i> (Blanco) C.B. Rob. var. <i>triandrum</i>																							India, Bangladesh, China, Nepal, Myanmar, Thailand
<i>Margaritaria indica</i> (Dalzell) Aiy Shaw = <i>Prosorus indicus</i> Dalzell																							India, Australia, Malaysia
<i>Putranjiva roxburghii</i> Wall.																							India, Bangladesh, Bhutan, China, Myanmar, Nepal, Taiwan
RHAMNACEAE																							
<i>Hovenia acerba</i> Lindl.																							India, Bhutan, Myanmar, Nepal
<i>Hovenia dulcis</i> Thunb.																							India, Japan, Korea, Thailand

<i>Rhamnus nepalensis</i> (Wall.) M.A. Lawson											D	May-Sep	Nov-Dec	Greenish yellow	Fuel	India, Bangladesh, Bhutan, Myanmar, Nepal	
<i>Rhamnus purpurea</i> Edgew.	+	+	+	+	+	+	+	+	+		D	Apr-May	May-Jun	Green	Misc.	India, Nepal, Pakistan	
<i>Rhamnus virgata</i> Roxb.	+	+	+	+	+	+	+	+	+	+	D	Apr-May	Jun-Oct	Greenish yellow	Fodder	India, Bhutan, Nepal, Thailand	
<i>Ziziphus hysudrica</i> (Edgew.) Hole											D	Sep-Dec	Jan-Mar	Green	Edible	India, Afghanistan, Australia, China, Sri Lanka, S. Africa	
<i>Ziziphus mauritiana</i> Lam.									+	+	E	Aug-Nov	Sep-Dec	Greenish yellow	Edible, Medicinal	India, Afghanistan, Australia, Bhutan, China, Indonesia, Malaysia, Myanmar, Nepal, S. Africa, Sri Lanka, Thailand, Vietnam	
<i>Ziziphus rugosa</i> Lam.	+	+	+	+	+	+	+	+	+	+	E	Apr-Mar	Sep-Oct	Green	Fodder	India, China, Laos, Myanmar, Sri Lanka, Thailand, Vietnam	
<i>Ziziphus xylopyrus</i> Willd.									+	+	E	May-Jul	Jun-Dec	Greenish yellow	Fodder	India, Nepal, Sri Lanka	
RHIZOPHORACEAE																	
<i>Carallia brachiata</i> (Lour.) Merr. = <i>Diatoma brachiata</i> Lour.											E	Feb-Mar	Mar-Jun	Greenish white	Fodder	India, Australia, China, Madagascar, Nepal	
ROSACEAE																	
<i>Cerasus cerasoides</i> (Buch.-Ham. ex D. Don) S.Y. Sokolov ex Prunus <i>cerasoides</i> Buch.-Ham. ex D. Don	+	+	+	+	+	+	+	+	+	+	D	Oct-Dec	Feb-Mar	Pink	Fodder, Sacred, Fuel	India, Bhutan, China, Laos, Myanmar, Nepal, Thailand, Vietnam	
<i>Cerasus rufa</i> (Hook. f.) T.T. Yu & C.L. Li = <i>Prunus rufa</i> Hook. f.										+	D	Mar-Apr	Aug-Sep	Pink, White	Edible	India, Nepal	
<i>Cotoneaster confusus</i> G. Klotz ex Ar. Kumar & Panigrahi											D	May-Jun	Sep-Oct	Pink, White	Fuel	India, Nepal	
<i>Crataegus songarica</i> K. Koch	+										D	May-Jun	Sep-Oct	Pink, White	Misc.	India	
<i>Docynia indica</i> (Wall.) Decne. = <i>Pyrus indica</i> Wall.								+	+	+	E	Mar-Apr	Aug-Sep	White	Edible	India, Bhutan, Myanmar, Nepal, Pakistan, Thailand, Vietnam	
<i>Docynia indica</i> (Wall.) Decne. var. <i>griffithiana</i> (Decne.) Ghora											E	Mar-Apr	Aug-Sep	White	Edible	India, Bhutan, Myanmar, Nepal, Pakistan, Thailand, Vietnam	
<i>Eriobotrya bengalensis</i> (Roxb.) Hook. f. = <i>Mespilus bengalensis</i> Roxb.											E	Jan-Feb	Mar-May	White	Fodder	India, Borneo, Sumatra, Vietnam	
<i>Eriobotrya dubia</i> Decne.											E	Oct-Nov	Nov-Mar	White	Edible	India, Bhutan, Malaysia, Nepal	

<i>Eriobotrya hookeriana</i> Decne.											D	Mar-Apr	Aug-Sep	Pink, White	Fuel	India, Bhutan, Nepal
<i>Eriobotrya japonica</i> (Thunb.) Lindl. = <i>Mespilus japonica</i> Thunb.											E	Jun-Jul	Jul-Aug	White	Fuel	India, Bhutan, Nepal
<i>Eriobotrya petiolata</i> Hook. f.											E	Jun-Jul	Jul-Aug	White	Fuel	India
<i>Lauro-cerasus jenkinsii</i> (Hook. f. & Thomson) Browicz = <i>Prunus jenkinsii</i> Hook. f. & Thomson											D	Jun-Aug	Sep-Dec	White	Edible	India, Bangladesh, Bhutan, Myanmar
<i>Lauro-cerasus phaeostricta</i> (Hance) C.K. Schneid. = <i>Pygeum phaeostrictum</i> Hance											D	May-Jun	Sep-Oct	White	Misc.	India, Bangladesh, Myanmar, China, Vietnam, Thailand
<i>Lauro-cerasus undulata</i> (Buch.-Ham. ex D. Don) M. Roem. = <i>Prunus undulata</i> Buch.-Ham. ex D. Don											D	Aug-Oct	Nov-Dev	Yellowish white	Misc.	India, Bangladesh, Bhutan, Indonesia, Laos, Myanmar, Nepal, Thailand, Vietnam
<i>Malus sikkimensis</i> (Wenz.) Koehne = <i>Pyrus pashia</i> var. <i>sikkimensis</i> Wenz.											D	May-Jul	Aug-Sep	White	Edible	India, Bhutan, China, Nepal
<i>Micromeles meghalensis</i> Panigrahi											D	Apr-Jun	Sep-Oct	White	Misc.	India
<i>Micromeles polycarpa</i> (Hook.f.) Panigrahi											D	Apr-Jun	Sep-Oct	White	Misc.	India
<i>Padus avium</i> Mill. ⁶³											D	Apr-May	Jul-Aug	White	Misc.	India, Bhutan, China, Laos, Myanmar, N America, Nepal, Thailand, Vietnam
<i>Padus cornuta</i> (Wall. ex Royle) Carrière ⁶⁴ = <i>Cerasus cornuta</i> Wall. ex Royle											D	Apr-May	May-Oct	White	Fodder	India, Afghanistan, Bhutan, China, Nepal
<i>Padus napaulensis</i> (Ser.) C.K. Schneid. = <i>Cerasus napaulensis</i> Ser.											D	Apr-May	Jun-Jul	White	Edible	India, Bangladesh, China
<i>Photinia arguta</i> var. <i>hookeri</i> (Decne.) J.E. Vidal = <i>Pourthiaea hookeri</i> Decne.											E	Apr-Jun	Sep-Oct	White	Misc.	India, China, Japan, Myanmar, Thailand
<i>Photinia cuspidata</i> (Bertol.) Balakr.											E	Apr-Jun	Sep-Oct	White	Misc.	India, China, Japan, Myanmar, Thailand

<i>Photinia glabra</i> (Thunb.) Franch. & Sav. ⁶⁵ = <i>Crataegus glabra</i> Thunb.															E	Apr-May	Sep-Oct	White	Misc.	India, China, Japan, Myanmar, Thailand
<i>Photinia glomerata</i> Rehder & E.H. Wilson															D	May-Jun	Sep-Oct	White	Fodder	India, China, Myanmar
<i>Photinia integrifolia</i> Lindl.															E	May-Jun	Sep-Oct	White	Fodder	India, China, Myanmar
<i>Photinia notoniiana</i> Wight & Arn.															E	May-Jun	Sep-Oct	White	Fodder	India, China, Myanmar
<i>Prunus acuminata</i> Michx.															D	Sep-Nov	Dec-May	White	Edible	India, Cambodia, China, Laos, Myanmar, Thailand, Vietnam
<i>Prunus arborea</i> (Blume) Kalkman = <i>Polydonia arborea</i> Blume															D	May-Jun	Sep-Oct	Cream, Yellowish white	Fuel	India, Cambodia, China, Laos, Myanmar, Thailand, Vietnam
<i>Prunus arborea</i> (Blume) Kalkman var. <i>montana</i> (Hook.f.) Kalkman															D	May-Jun	Sep-Oct	Creamy white	Fuel	India, Cambodia, China, Laos, Myanmar, Thailand, Vietnam
<i>Prunus cerasus</i> L.															D	Apr-May	Jun-Jul	White	Edible	India, Bhutan, China, Laos, Myanmar, Nepal, Thailand, Vietnam
<i>Prunus salicina</i> Lindl.															D	Apr-May	Jul-Aug	White	Misc.	India, China, Nepal
<i>Prunus glaucophylla</i> Ghora & Pantgrahi															D	Jul-Aug	Oct-Nov	White	Fodder	India, Nepal
<i>Pygeum acuminatum</i> Colebr.															E	Apr-May	Aug-Sep	White	Edible	India, China, Nepal
<i>Pygeum glaberimum</i> Hook. f.															E	Apr-Jun	Jul-Sep	White	Edible	India, China, Nepal
<i>Pygeum montanum</i> Hook. f.															E	May-Aug	Oct-Dec	White	Misc.	India, Bangladesh, Laos, Myanmar, Nepal, Sri Lanka, Thailand, Vietnam
<i>Pyrus khasiana</i> Don.															D	Jun-Jul	Aug-Sep	White	Misc.	India, Bhutan, Nepal
<i>Pyrus kohimensis</i> Watt															D	Apr-Jun	Sep-Oct	White	Fuel, Misc.	India, China, Myanmar, Nepal
<i>Pyrus pashia</i> Buch.-Ham. ex D. Don ⁶⁶															D	Mar-Apr	Aug-Sep	White	Edible	India, Bhutan, China, Laos, Myanmar, Nepal, Pakistan, Thailand, Vietnam
<i>Pyrus pashia</i> Buch.-Ham. ex D. Don var. <i>kumaoni</i> Stapf.															D	Mar-Apr	Aug-Sep	White	Edible	India, China
<i>Pyrus polycarpa</i> Hook. f.															D	Apr-Jun	Sep-Oct	White or pink	Misc.	India, Bhutan, Nepal
<i>Pyrus pyrifolia</i> (Burm. f.) Nakai = <i>Ficus pyrifolia</i> Burm. f.															D	Apr-May	Jul-Aug	White or pink	Edible, Misc.	India, China, Laos, Vietnam
<i>Pyrus sinensis</i> Lindl.															D	Apr-Jun	Sep-Oct	White	Edible	India, Bhutan, Nepal

<i>Sorbus arachnoidea</i> Koehne																				Misc.	India, Bhutan	
<i>Sorbus cuspidata</i> (Spach) Hedl. ⁶⁷ = <i>Crataegus cuspidata</i> Spach	+	+	+	+	+	+	+	+	+	+	+	+	+	+	+	+	+	+	+	Fuel	India, Bhutan, China, Myanmar, Nepal	
<i>Sorbus ferruginea</i> (Wenz.) Rehder = <i>Sorbus sikkimensis</i> var. <i>ferruginea</i> Wenz.	+	+	+	+	+	+	+	+	+	+	+	+	+	+	+	+	+	+	+	Fuel	India, Bhutan	
<i>Sorbus griffithii</i> (Decne.) Rehder = <i>Micromeles griffithii</i> Decne.	+	+	+	+	+	+	+	+	+	+	+	+	+	+	+	+	+	+	+	Misc.	India, Bhutan	
<i>Sorbus insignis</i> (Hook. f.) Hedl. = <i>Pyrus insignis</i> Hook. f.	+	+	+	+	+	+	+	+	+	+	+	+	+	+	+	+	+	+	+	Fuel, Misc.	India, China, Myanmar, Nepal	
<i>Sorbus kurzii</i> (Watt ex Prain) C.K. Schneid. = <i>Pyrus kurzii</i> Watt ex Prain	+	+	+	+	+	+	+	+	+	+	+	+	+	+	+	+	+	+	+	Fuel, Misc.	India, Bhutan, Myanmar, Nepal	
<i>Sorbus lanata</i> (D. Don) Schauer ⁶⁸ = <i>Pyrus lanata</i> D. Don	+	+	+	+	+	+	+	+	+	+	+	+	+	+	+	+	+	+	+	Fuel, Misc.	India, Bhutan, Myanmar, Nepal	
<i>Sorbus rhamnoides</i> (Decne.) Rehder = <i>Micromeles rhamnoides</i> Decne.	+	+	+	+	+	+	+	+	+	+	+	+	+	+	+	+	+	+	+	Fuel	India, China, Nepal	
<i>Sorbus rufopilosa</i> C.K. Schneid.	+	+	+	+	+	+	+	+	+	+	+	+	+	+	+	+	+	+	+	Fuel, Misc.	India, Bhutan, Myanmar, Nepal	
<i>Sorbus thomsonii</i> (King ex Hook. f.) Rehder	+	+	+	+	+	+	+	+	+	+	+	+	+	+	+	+	+	+	+	Fuel, Misc.	India, Bhutan, Myanmar, Nepal	
<i>Sorbus heclundi</i> C. K. Schneid.	+	+	+	+	+	+	+	+	+	+	+	+	+	+	+	+	+	+	+	Misc.	India, Bhutan, Nepal	
<i>Stranvaesia russia</i> (Buch.-Ham. ex D. Don) Decne. = <i>Pyrus russia</i> Buch.-Ham. ex D. Don	+	+	+	+	+	+	+	+	+	+	+	+	+	+	+	+	+	+	+	Fuel	India, China, Laos, Myanmar, Nepal, Philippines, Thailand	
RUBIACEAE																						
<i>Alidia cochinchinensis</i> Lour.																					Misc.	India, Bangladeshi, Borneo, Peninsular Malay, Sumatra, Thailand
<i>Canthium dicoccum</i> (Gaertn.) Merr. = <i>Psychotrax dicoccos</i> Gaertn.																					Medicinal	India, Nepal

<i>Canthium glabrum</i> Blume																						Misc	India, Borneo, Celebes, China, Java, Lesser Sunda Islands, Peninsular Malay, Philippines, Sumatra, Thailand
<i>Catunaregam spinosa</i> (Thunb.) Tirveng. = <i>Gardenia spinosa</i> Thunb.	+	+	+	+	+	+	+	+	+	+	+	+	+	+	+	+	+	+	+	+	+	Medicinal, Edible	India, Cambodia, Indonesia, Laos, Madagascar, Malaysia, Myanmar, Nepal, Pakistan, Sri Lanka, Thailand, Vietnam
<i>Catunaregam uliginosa</i> (Retz.) Sivar. = <i>Gardenia uliginosa</i> Retz.	+	+	+	+	+	+	+	+	+	+	+	+	+	+	+	+	+	+	+	+	+	Fodder	India, Bangladesh, Bhutan, Cambodia, China, Indonesia, Myanmar
<i>Cephalanthus tetrandra</i> (Roxb.) Ridstale & Bakh. f. = <i>Nauclea tetrandra</i> Roxb.																						Fodder	India, Bangladesh, Laos, Myanmar, Thailand, Vietnam
<i>Ceriscoides turgida</i> (Roxb.) Tirveng. = <i>Gardenia turgida</i> Roxb.	+	+	+	+	+	+	+	+	+	+	+	+	+	+	+	+	+	+	+	+	+	Fodder	India, Bangladesh, Malaysia
<i>Chassalia lushatensis</i> (C.E.C. Fisch.) Fisch. = <i>Gaertnera lushatensis</i> C.E.C. Fisch.																						Fodder	India, Bangladesh, Malaysia
<i>Cinchona officinalis</i> L.																						Medicinal	India, Bolivia, China, N. America
<i>Cinchona pubescens</i> Vahl																						Medicinal	India, Bolivia, China, N. America
<i>Disospermum abnorme</i> (Korth.) S. J. Ali & Robbr. = <i>Gynopachis abnormis</i> Korth.																						Edible	India, Bangladesh, Indonesia, Malaysia, Myanmar, Thailand, Vietnam
<i>Gardenia campanula</i> Ridl.																						Medicinal	India, Bangladesh
<i>Gardenia coronaria</i> Buch.-Ham.																						Medicinal	India, Bangladesh, Nepal
<i>Gardenia latifolia</i> Aiton																						Fodder	India, Bangladesh, Nepal
<i>Gardenia resinifera</i> Roth																						Medicinal	India, Bangladesh, Cambodia, China, Indonesia, Laos, Malaysia, Myanmar, Nepal, Pakistan, Philippines, Thailand, Vietnam
<i>Halimna corallifolia</i> (Roxb.) Ridstale = <i>Nauclea cordifolia</i> Roxb.	+	+	+	+	+	+	+	+	+	+	+	+	+	+	+	+	+	+	+	+	+	Fodder	India, Cambodia, Nepal, Sri Lanka, Thailand, Vietnam
<i>Hymenodictyon fiaccidum</i> Wall.	+	+	+	+	+	+	+	+	+	+	+	+	+	+	+	+	+	+	+	+	+	Misc.	India, Bhutan, Nepal, Vietnam
<i>Hymenodictyon orixense</i> (Roxb.) Mabb. = <i>Cinchona orixensis</i> Roxb.	+	+	+	+	+	+	+	+	+	+	+	+	+	+	+	+	+	+	+	+	+	Medicinal	India, Bangladesh, Cambodia, China, Indonesia, Laos, Malaysia, Myanmar, Nepal, Pakistan, Philippines, Thailand, Vietnam

<i>Khasiaclunea oligocephala</i> (Havil.) Friesdale = <i>Adina oligocephala</i> Havil.							E	Dec-Mar	Mar-Apr	Creamy yellow	Misc.	India, Bangladesh, Bhutan
<i>Metadina trichotoma</i> (Zoll. & Moritz) Bakh. f. = <i>Nauclea trichotoma</i> Zoll. & Moritz							E	Apr-Jun	Jul-Dec	Creamy white	Misc.	India, Cambodia, Indonesia, Laos, Malaysia, Myanmar, Philippines, Thailand, Vietnam
<i>Meyna laxiflora</i> Robyns							E	Mar-Apr	Apr-May	Greenish white	Fodder	India, Bhutan, Laos, Myanmar, Nepal, Thailand
<i>Mitragyna diversifolia</i> (Wall. ex G. Don) Havil. = <i>Nauclea diversifolia</i> Wall. ex G. Don							D	Feb-Aug	Jan-Mar	Yellowish white	Misc.	India, Cambodia, Indonesia, Laos, Malaysia, Myanmar, Philippines, Thailand, Vietnam
<i>Mitragyna parvifolia</i> (Roxb.) Korth. = <i>Nauclea parvifolia</i> Roxb.							D	Apr-Jun	Jul-Oct	Greenish or cream	Fodder	India, Bangladesh, Pakistan, Sri Lanka
<i>Mitragyna rotundifolia</i> (Roxb.) Kuntze = <i>Nauclea rotundifolia</i> Roxb.							D	Aug-Nov	Sep-Dec	Yellowish white	Misc.	India, Bangladesh, Laos, Myanmar, Thailand
<i>Morinda angustifolia</i> Roxb.							E	Apr-May	May-Sep	White	Medicinal, Misc	India, Bhutan, Laos, Myanmar, Nepal, Thailand
<i>Morinda citrifolia</i> L.							E	Almost the year	Almost the year	White	Medicinal	India, Australia, Cambodia, Indonesia, Japan, Malaysia, Myanmar, New Guinea, Pacific islands, Papua, Philippines, Solomon Islands, Sri Lanka, Thailand, Vietnam
<i>Neolamarckia cadamba</i> (Roxb.) Bosser = <i>Nauclea cadamba</i> Roxb.							E	May-Jun	Jun-Jul	Orange yellow	Misc	India, Nepal
<i>Neonauclea gageana</i> (King) Merr. = <i>Nauclea gageana</i> King							E	Apr-May	May-Sep	White	Misc.	India, Australia, Cambodia, Indonesia, Japan, Malaysia, Myanmar, New Guinea, Pacific islands, Papua, Philippines, Solomon Islands, Sri Lanka, Thailand, Vietnam
<i>Neonauclea griffithii</i> (Hook. f.) Merr. = <i>Adina griffithii</i> Hook. f.							E	Apr-May	May-Sep	Red	Timber	India, Bhutan, China, Myanmar
<i>Neonauclea sessifolia</i> (Roxb.) Merr. = <i>Nauclea sessifolia</i> Roxb.							E	Apr-May	May-Sep	White	Misc.	India, Cambodia, China, Laos, Myanmar, Thailand, Vietnam

<i>Limonia crenulata</i> Roxb.																					India, China, Myanmar, Nepal, Pakistan	Misc.	White	Jul-Sep	Feb-Apr	700-1400	E	Feb-Apr	White	Misc.	India, China, Myanmar, Nepal, Pakistan
<i>Melicope lunu-ankenda</i> (Gaertn.) T.G. Hartley = <i>Fagara lunu-ankenda</i> Gaertn.																						Misc. Medicinal	Greenish yellow	Oct-Dec	Aug-Sep	1000-1800	D	Aug-Sep	Greenish yellow	Misc. Medicinal	India, Bhutan, Cambodia, Indonesia, Malaysia, Myanmar, Nepal, Philippines, Sri Lanka, Thailand, Vietnam
<i>Micromelum integerrimum</i> Wight & Arn.																						Medicinal, Edible, Misc.	Pale green	Jul-Sep	Feb-Apr	200-1000	E	Feb-Apr	Pale green	Medicinal, Edible, Misc.	India, Bhutan, Cambodia, Laos, Myanmar, Nepal, Philippines, Thailand, Vietnam
<i>Micromelum minutum</i> Wight & Arn.																						Medicinal	Pale green	Jul-Sep	Feb-Apr	400-1200	E	Feb-Apr	Pale green	Medicinal	India, Australia, China, Indonesia, Malaysia, Myanmar, New Guinea, Philippines, Sri Lanka, Thailand
<i>Murraya paniculata</i> (L.) Jack = <i>Chalcas paniculata</i> L.																						Medicinal	White	Jul-Sep	Feb-Apr	400-1000	E	Feb-Apr	White	Medicinal	India, Bhutan, Laos, Myanmar, Nepal, Thailand, Vietnam
<i>Murraya koenigii</i> (L.) Spreng. = <i>Bergera koenigii</i> L.																						Medicinal, Edible	White	Jul-Aug	Mar-Apr	400-1000	E	Mar-Apr	White	Medicinal, Edible	India, Bhutan, Laos, Nepal, Pakistan, Sri Lanka, Thailand, Vietnam
<i>Skimmia arborescens</i> T. Anderson ex Gamble																						Fodder	Yellow	Jul-Sep	Apr-Jun	1600-2700	E	Apr-Jun	Yellow	Fodder	India, Bhutan, Laos, Myanmar, Nepal, Thailand, Vietnam
<i>Skimmia arborescens</i> T. Anderson ex Gamble subsp. <i>nitida</i> N.P. Taylor & Airy Shaw																						Fodder	Yellow	Jul-Sep	Apr-Jun	1600-2700	E	Apr-Jun	Yellow	Fodder	India, Bhutan, Laos, Myanmar, Nepal, Thailand, Vietnam
<i>Skimmia arunachalensis</i> Goel & Mehrotra																						Fodder	Yellow	Jul-Sep	Apr-Jun	1600-2500	E	Apr-Jun	Yellow	Fodder	India, Bhutan, Laos, Myanmar, Nepal, Thailand, Vietnam
<i>Skimmia kamengensis</i> Goel & Mehrotra																						Medicinal, Edible	White or yellowish	Jul-Nov	May-Sep	2800-3500	E	May-Sep	White or yellowish	Medicinal, Edible	India, Bhutan, Myanmar, Nepal
<i>Skimmia multinervis</i> C.C. Huang																						Medicinal	Yellow	Jul-Sep	Apr-Jun	2000-2600	E	Apr-Jun	Yellow	Medicinal	India, Bhutan, Laos, Myanmar, Nepal, Thailand, Vietnam
<i>Tetradium fraxinifolium</i> (Hook. f.) T.G. Hartley = <i>Phllogonia fraxinifolia</i> Hook. f.																						Medicinal, Edible	White or yellowish	Jul-Nov	May-Sep	200-1200	D	May-Sep	White or yellowish	Medicinal, Edible	India, Bhutan, Myanmar, Nepal, Thailand, Vietnam
<i>Tetradium glabrifolium</i> (Champ. ex Benth.) T.G. Hartley = <i>Boymia glabrifolia</i> Champ. ex Benth.																						Medicinal	Greenish yellow	Sep-Dec	Jun-Sep	300-1200	D	Jun-Sep	Greenish yellow	Medicinal	India, Bhutan, Indonesia, Japan, Malaysia, Myanmar, Philippines, Thailand, Vietnam
<i>Tetradium ruticarpum</i> (A. Juss.) T.G. Hartley = <i>Boymia ruticarpa</i> A. Juss.																						Medicinal	Green, yellow, or white	Aug-Nov	Apr-Jun	300-3000	D	Apr-Jun	Green, yellow, or white	Medicinal	India, Bhutan, Myanmar, Nepal

<i>Tetradium trichotomum</i> Lour.																				300-1900	D	Apr-Aug	Sep-Nov	Green, yellow, or white	Medicinal, Edible	India, China, Laos, Thailand, Vietnam
<i>Zanthoxylum acanthopodium</i> DC.																				1000-2500	D	Apr-May	Sep-Oct	Light yellow	Medicinal, Edible	India, Bangladesh, Bhutan, Indonesia, Laos, Malaysia, Myanmar, Nepal, Thailand, Vietnam
<i>Zanthoxylum armatum</i> DC.																				1000-1500	D	Mar-Jun	Sep-Nov	Light yellow	Medicinal	India, Bangladesh, Bhutan, China, Indonesia, Japan, Korea, Laos, Malaysia, Myanmar, Philippines, Thailand, Vietnam
<i>Zanthoxylum budrunga</i> (Roxb.) Roxb.																				1200-2000	D	Mar-Jun	Sep-Nov	Creamy white	Medicinal	India, Bangladesh, Indonesia, Malaysia, Myanmar, New Guinea, Papua, Sri Lanka, Thailand, Vietnam
<i>Zanthoxylum limonella</i> Alston																				500-1500	D	Jun-Aug	Sep-Nov	White	Medicinal	India, Australia, Indonesia, Myanmar, Nepal, New Guinea, Papua, Pakistan
<i>Zanthoxylum myriacanthum</i> Wall. ex Hook. f.																				200-1500	D	Jun-Aug	Sep-Nov	White	Medicinal, Edible	India, Bangladesh, Indonesia, Malaysia, Myanmar, New Guinea, Papua, Sri Lanka, Thailand, Vietnam
<i>Zanthoxylum ovalifolium</i> Tutcher																				500-1500	D	Mar-Jun	Sep-Nov	Creamy white	Misc.	India, Australia, Indonesia, Myanmar, Nepal, New Guinea, Pakistan, Papua
<i>Zanthoxylum rhesa</i> DC.																				1200-2000	D	Mar-Jun	Sep-Nov	Creamy white	Medicinal, Edible	India, Bangladesh, Indonesia, Malaysia, Myanmar, Papua, New Guinea, Sri Lanka, Thailand, Vietnam
SABIACEAE																										
<i>Meliosma amottiana</i> (Wight) Walp. = <i>Millingtonia amottiana</i> Wight																				500-2000	E	May-Jul	Aug-Oct	Light yellow	Fodder	India, China, Indonesia, Japan, Malaysia, Nepal, Philippines, Sri Lanka, S Korea, Thailand, Vietnam
<i>Meliosma dilenifolia</i> (Wall. ex Wight & Arn.) Walp. = <i>Millingtonia dilenifolia</i> Wall. ex Wight & Arn.																				1800-2000	D	Jun-Jul	Sep-Oct	White	Fodder	India, Bhutan, China, Myanmar, Nepal
<i>Meliosma henryi</i> Diels																				700-1400	E	May-Jun	Sep-Oct	White	Misc.	India, China
<i>Meliosma pinnata</i> (Roxb.) Maxim. = <i>Millingtonia pinnata</i> Roxb.																				100-600	E/D	May-Jun	Sep-Oct	White	Misc.	India, Bangladesh, Bhutan, China, Myanmar
<i>Meliosma rhoifolia</i> Maxim. var. <i>barbulata</i> (Cufod.) Y.W. Law = <i>Meliosma rhoifolia</i> subsp. <i>barbulata</i> Cufod.																				400-1100	E	May-Jun	Sep-Oct	White	Misc.	India, Bangladesh, Bhutan, China, Myanmar

<i>Salix alba</i> L.																							700-2100	E	Apr-May	May-Jun	Green	Timber, Misc.	India, Asia, Europe
<i>Salix calostachya</i> Andersson	+	+																					700-2100	E	Apr-May	May-Jun	Green	Timber, Misc.	India
<i>Salix daphnoides</i> Willars		+	+																				300-2000	D	Apr-May	May-Jun	Greenish brown	Misc.	India, Andorra, Austria, Belarus, Croatia, Czech Republic, Estonia, France, Germany, Hungary, Italy, Latvia, Liechtenstein, Lithuania, Luxembourg, Norway, Poland, Romania, Russian Federation, Slovakia, Slovenia, Spain, Sweden, Switzerland, Ukraine
<i>Salix fragilis</i> L.		+																					300-2000	D	Mar-Apr	Jun-Sep	Greenish brown	Misc.	India, Afghanistan, China, Iraq, Iran, Pakistan, Palestine, Sinai, Syria, Turkey
<i>Salix pseudocalyculata</i> Kimura																						+	300-1600	D	Mar-Apr	Jun-Sep	Greenish brown	Misc.	India
<i>Salix pycnostachya</i> var. <i>oxycarpa</i> (Andersson) Y.L. Chou & C.F. Fang = <i>Salix oxycarpa</i> Andersson	+	+	+																				200-1800	D	Mar-Apr	Jun-Sep	Greenish brown	Misc.	India, Afghanistan, China, Iraq, Iran, Pakistan, Palestine, Sinai, Syria, Turkey
<i>Salix sericocarpa</i> Andersson		+																					800-2000	D	Apr-May	May-Jun	Green	Misc.	India, Afghanistan, China, Nepal, Pakistan
<i>Salix stomatophora</i> Fiod.																						+	1000-1500	D	Apr-May	May-Jun	Green	Misc.	India
<i>Xylosma congesta</i> (Lour.) Merr. = <i>Croton congestus</i> Lour.	+	+	+																				300-1600	E	Jul-Aug	Oct-Nov	Yellow	Fodder	India, China, Japan, Taiwan
<i>Xylosma controversum</i> Clos																							800-1500	E	Nov-Dec	Apr-May	Dull white	Fodder	India, Nepal
<i>Xylosma longifolia</i> Clos ⁷⁰	+	+	+	+	+	+	+	+	+	+	+	+	+	+	+	+	+	+	+	+	+		400-1000	E	Oct-Jan	Feb-Apr	Greenish yellow	Medicinal	India, China, Nepal, Pakistan, Thailand
SANTALACEAE																													
<i>Pyralia edulis</i> (Wall.) A. DC. = <i>Sphaerocarya edulis</i> Wall.																							800-2000	D	Mar-May	Sep-Oct	Green	Edible, Misc.	India, Bhutan, China, Nepal
SAPINDACEAE																													
<i>Acer acuminatum</i> Wall. ex D. Don ⁷¹	+	+	+	+	+	+	+	+	+	+	+	+	+	+	+	+	+	+	+	+	+		2500-3000	D	Apr-May	Oct-Nov	Green	Timber	India, Nepal
<i>Acer caesium</i> Wall. ex Brandis ⁷²	+	+	+	+	+	+	+	+	+	+	+	+	+	+	+	+	+	+	+	+	+		2000-3500	D	May-Jun	Aug-Sep	Yellowish green	Timber	India, Nepal, Pakistan
<i>Acer calcaratum</i> Gagnep.																							1500-2000	D	Nov-Jan	Mar-Jul	White	Timber	India, China, Myanmar, Thailand, Vietnam
<i>Acer campbelli</i> Hook. f. & Thomson																							1600-1800	D	May-Jun	Sep-Oct	Yellowish green	Fodder	India, Bhutan, Myanmar, Nepal, Vietnam
<i>Acer cappadocicum</i> Gled.	+	+	+	+	+	+	+	+	+	+	+	+	+	+	+	+	+	+	+	+	+		1500-1800	D	Mar-May	Dec-Feb	Yellowish green	Fodder	India, China, Japan, Turkey

<i>Acer caudatum</i> Wall.	+	+	+	+	+	+	+	+	+	+	+	+	+	+	+	+	+	+	+	+	+	1500-2500	D	Mar-May	Oct-Nov	Yellowish green	Fodder	India, Bhutan, China, Korea, Japan, Myanmar, Nepal	
<i>Acer laevigatum</i> Wall.	+	+	+	+	+	+	+	+	+	+	+	+	+	+	+	+	+	+	+	+	+	+	1500-2500	D	Apr-May	Oct-Nov	White	Timber	India, China, Myanmar, Nepal
<i>Acer laurinum</i> Hassk.																							500-1000	E	Jun-Sep	Sep-Dec	Pale yellow	Fuel, Timber	India, Cambodia, Indonesia, Laos, Malaysia, Myanmar, Philippines, Thailand, Vietnam
<i>Acer negundo</i> L.																							1500-2200	D	May-Jun	Oct-Nov	Green	Misc.	India, Bhutan, China, Nepal
<i>Acer oblongum</i> Wall. ex DC. ⁷³	+	+	+	+	+	+	+	+	+	+	+	+	+	+	+	+	+	+	+	+	+	+	1500-2200	E	Feb-Apr	Jan-Apr	Yellowish green	Fodder	India, Bhutan, Japan, Laos, Myanmar, Nepal, Pakistan, Thailand, Vietnam
<i>Acer oblongum</i> Wall. ex DC. var. <i>microcarpum</i> Hiern																							1400-2000	E	Feb-Apr	Jan-Apr	Yellowish green	Misc.	India, Bhutan, Japan, Laos, Myanmar, Nepal, Pakistan, Thailand, Vietnam
<i>Acer osmastonii</i> Gamble																							1000-1400	D	Mar-Apr	Oct-Nov	Greenish to creamy yellow	Misc.	India, Nepal, Myanmar
<i>Acer palmatum</i> Thunb.																							1600-2000	D	Apr-May	Sep-Oct	Yellow to pinkish white	Timber, Fuel	India, China, , Japan, S Korea
<i>Acer pectinatum</i> Wall. ex G. Nicholson																							3000-3700	D	Apr-May	Sep-Oct	Purplish green	Misc.	India, Bhutan, Myanmar, Nepal
<i>Acer pentapomicum</i> Stewart ex Brandis																							1500-2200	D	Mar-Apr	Oct-Nov	Green	Misc.	India, Afghanistan, Nepal, Pakistan
<i>Acer pinnatinervium</i> Merr.																							2000-2500	E	Aug-Oct	Dec-Feb	Yellowish green	Misc.	India, China, Thailand
<i>Acer sikkimense</i> Miq.																							1500-2500	D	Mar-Apr	Sep-Oct	Yellowish green	Timber	India, Bhutan, Myanmar, Nepal
<i>Acer stachyophyllum</i> Hiern																							1400-3500	D	Apr-May	Sep-Oct	Yellowish green	Timber, Misc.	India, Bhutan, Myanmar, Nepal
<i>Acer thomsonii</i> Miq.																							1800-3000	D	Apr-May	Aug-Sep	Yellowish green	Timber, Misc.	India, Bhutan, Myanmar, Nepal, Thailand
<i>Acer sterculiaceum</i> Wall.																							1600-3100	D	Apr-May	Aug-Sep	Yellowish green	Timber	India, Bhutan, China
<i>Acer villosum</i> Wall.																							1500-1800	D	Apr-May	Jul-Sep	Yellowish green	Fodder, Medicinal	India, Austria, Europe, Nepal
<i>Aesculus assamica</i> Griff.																							400-1400	D	Feb-May	Jun-Nov	Pale yellowish gray	Fodder	India, Bangladesh, Bhutan, Laos, Myanmar, Thailand, Vietnam
<i>Aesculus indica</i> (Wall. ex Cambess.) Hook. ⁷⁴ = <i>Pavia indica</i> Wall. ex Cambess.																							1500-3000	D	Apr-May	Oct-Nov	Pinkish white	Fodder	India, Cambodia, Indonesia, Laos, Malaysia, Myanmar, New Guinea, Philippines, Sri Lanka, Thailand, Vietnam

<i>Allophylus cobbe</i> (L.) Rausch. = <i>Rhus cobbe</i> L.																				India, Bangladesh, Bhutan, Laos, Myanmar, Thailand, Vietnam	Misc.	White	Jun-Sep	Mar-Jun	Jun-Sep	White	Misc.	India, Bhutan
<i>Allophylus zeylanicus</i> L.																				India, Cambodia, Indonesia, Laos, Malaysia, Myanmar, New Guinea, Philippines, Sri Lanka, Thailand, Vietnam	Misc.	White	Jun-Sep	Mar-Jun	Jun-Sep	White	Misc.	India, Bhutan
<i>Dimocarpus longan</i> Lour.																				India, Australia, Bangladesh, Cambodia, Indonesia, Laos, Malaysia, Myanmar, New Guinea, Philippines, Thailand, Vietnam	Edible	Yellowish brown	Jun-Sep	Mar-Jun	Jun-Sep	Yellowish brown	Edible	India, Cambodia, Indonesia, Laos, Malaysia, Myanmar, New Guinea, Philippines, Sri Lanka, Thailand, Vietnam
<i>Ditelasma rarak</i> (DC.) Benth. & Hook. f. = <i>Sapindus rarak</i> DC.																				India, Australia, Bangladesh, Cambodia, Indonesia, Laos, Malaysia, Myanmar, New Guinea, Philippines, Thailand, Vietnam	Misc.	Pale yellow	Sep-Nov	Mar-Jun	Sep-Nov	Pale yellow	Misc.	India, Australia, China, Pakistan, Sri Lanka, S Africa, N America
<i>Doctonaea viscosa</i> Jacq.																				India, Australia, China, Pakistan, Sri Lanka, S Africa, N America	Avenue	Greenish yellow	Jun-Jul	Jan-Sep	Jun-Jul	Greenish yellow	Avenue	India, Australia, China, Pakistan, Sri Lanka, S Africa, N America
<i>Harpullia ramiflora</i> Radlk.																				India, Australia, Bangladesh, Cambodia, Indonesia, Laos, Malaysia, Myanmar, New Guinea, Philippines, Thailand, Vietnam	Ornamental, Timber	White to creamy	Sep-Nov	Mar-Jun	Sep-Nov	White to creamy	Ornamental, Timber	India, Australia, Bangladesh, Cambodia, Indonesia, Laos, Malaysia, Myanmar, New Guinea, Philippines, Thailand, Vietnam
<i>Koelreuteria paniculata</i> Laxm.																				India, China, Fiji, Formosa	Misc.	Yellow	Jun-Jul	Jan-Sep	Jun-Jul	Yellow	Misc.	India, China, Fiji, Formosa
<i>Lepisanthes rubiginosa</i> (Roxb.) Leenth = <i>Sapindus rubiginosus</i> Roxb.																				India, Australia, Bangladesh, Cambodia, Indonesia, Laos, Malaysia, Myanmar, New Guinea, Philippines, Thailand, Vietnam	Medicinal, Timber	White to creamy	Sep-Nov	Mar-Jun	Sep-Nov	White to creamy	Medicinal, Timber	India, Australia, China, Indonesia, Malaysia, New Guinea, Philippines
<i>Lepisanthes perrieri</i> (Choux) Buerki, Callm. & Lowry = <i>Manongariva perrieri</i> Choux																				India, Bangladesh, Bhutan, China, Indonesia, Madagascar, Malaysia, Myanmar, Nepal, New Guinea, Philippines, Sri Lanka	Edible, Medicinal	Purplish red	May-Jun	Feb-Mar	May-Jun	Purplish red	Edible, Medicinal	India, Bangladesh, Bhutan, China, Indonesia, Madagascar, Malaysia, Myanmar, Nepal, New Guinea, Philippines, Sri Lanka
<i>Lepisanthes tetraphylla</i> Radlk.																				India, Bhutan, Cambodia, Indonesia, Laos, Malaysia, Myanmar, Sri Lanka, Taiwan, Thailand, Vietnam	Medicinal, Misc.	Creamy white	May-Jun	Feb-Mar	May-Jun	Creamy white	Medicinal, Misc.	India, Bhutan, Cambodia, Indonesia, Laos, Malaysia, Myanmar, Sri Lanka, Taiwan, Thailand, Vietnam
<i>Mischocarpus pentapetalus</i> (Roxb.) Radlk. = <i>Schleichera pentapetala</i> Roxb.																				India, China, Myanmar, Thailand, Cambodia, Laos, Vietnam, Malaysia, Indonesia, Philippines	Timber	Cream	Sep-Nov	Mar-Jun	Sep-Nov	Cream	Timber	India, China, Myanmar, Thailand, Cambodia, Laos, Vietnam, Malaysia, Indonesia, Philippines
<i>Nephelium ramboutan-ake</i> (Labill.) Leenth. = <i>Litchi ramboutan-ake</i> Labill.																				India, Indonesia, Malaysia, Myanmar, Philippines	Edible	Pale yellow	Aug-Sep	May-Jun	Aug-Sep	Pale yellow	Edible	India, Indonesia, Malaysia, Myanmar, Philippines
<i>Sapindus trifoliatus</i> L.																				India, Bangladesh, Pakistan, Sri Lanka	Medicinal, Misc.	White	Jan-Mar	Oct-Dec	Jan-Mar	White	Medicinal, Misc.	India, Bangladesh, Pakistan, Sri Lanka
<i>Sapindus saponaria</i> L. ⁷⁵																				India, Bangladesh, Japan, Pakistan	Medicinal, Misc.	Greenish yellow	Aug-Sep	May-Jun	Aug-Sep	Greenish yellow	Medicinal, Misc.	India, Bangladesh, Japan, Pakistan
<i>Schleichera oleosa</i> (Lour.) Oken = <i>Pistacia oleosa</i> Lour.																				India, Indonesia, Malaysia, Myanmar, Sri Lanka, Thailand	Fodder, Medicinal, Edible	Yellow	Mar-Apr	Mar-Apr	Mar-Apr	Yellow	Fodder, Medicinal, Edible	India, Indonesia, Malaysia, Myanmar, Sri Lanka, Thailand

Xerospermum noronhianum (Blume) Blume = Euphorbia noronhiana Blume																		D	Feb-May	Jun-Nov	White, yellow	Edible, Medicinal, Misc.	India, Bangladesh, Cambodia, Indonesia, Laos, Malaysia, Myanmar, Thailand	
																								500-1000
SAPOTACEAE																								
<i>Aessandra butyracea</i> (Roxb.) Baehni = <i>Bassia butyracea</i> Roxb.																					Mar-Jun	White	Fodder, Edible	India, Bhutan, Nepal
<i>Chrysophyllum lanceolatum</i> (Blume) A. DC. = <i>Nycterisiton lanceolatum</i> Blume																					Apr-Jun	Cream	Misc.	India, Bangladesh, Bhutan, China, Madagascar, Nepal, Taiwan, Vietnam
<i>Chrysophyllum roxburghii</i> G. Don																					Mar-Apr	Greenish white	Edible	India, Brunei, Cambodia, Indonesia, Laos, Madagascar, Malaysia, New Guinea, Papua, Philippines, Queensland, Solomon Islands, Sri Lanka, Thailand, Vietnam
<i>Madhuca longifolia</i> (J. Koenig ex L.) J.F. Macbr. = <i>Bassia longifolia</i> J. Koenig ex L.																					Apr-Jun	White	Medicinal, Fodder	India, Bangladesh, Sri Lanka
<i>Mimusops elengi</i> L.																					Sep-Oct	Creamy white	Edible, Avenue	India, Malaya Peninsula, N America, Sri Lanka
<i>Palaquium obovatum</i> (Griff.) Engl. = <i>Isonandra obovata</i> Griff.																					Mar-Oct	Greenish white	Misc.	India, Cambodia, Indonesia, Malaysia, New Guinea, Pacific islands, Philippines, Sri Lanka, Thailand, Vietnam
<i>Palaquium polyanthum</i> (Wall.) G. Don) Ball. = <i>Bassia polyantha</i> Wall. ex G. Don																					Mar-Oct	Yellowish grey	Misc.	India, Taiwan
<i>Pouteria grandifolia</i> (Wall.) Baehni = <i>Sideroxylon grandifolium</i> Wall.																					Mar-Oct	Pale yellow	Edible	India, China, Myanmar, Thailand
<i>Sarcosperma arboreum</i> Buch.-Ham. ex C.B. Clarke																					Sep-Apr	Greenish white	Misc.	India, China, Myanmar, Thailand
<i>Sarcosperma griffithii</i> Hook. f. ex C.B. Clarke																					Mar-Apr	Pale green	Edible	India, China, Taiwan
<i>Sideroxylon assamicum</i> C.B. Clarke																					Sep-Apr	White	Timber	India, Bangladesh
<i>Sideroxylon grandiflorum</i> A. DC.																					Sep-Oct	White	Timber	India, Madagascar

<i>Xantolus hookeri</i> (C.B. Clarke) P. Royen= <i>Sideroxylon hookeri</i> C.B. Clarke															600-1400	E	Dec-Jan	Jan-Feb	White	Edible	India, Malaysia
SCHISANDRACEAE																					
<i>Illicium cambodianum</i> Hance								+	+	+	+	+	+		900-1200	E	Apr-May	May-Jun	Pink	Misc.	India, Cambodia, Myanmar
<i>Illicium griffithii</i> Hook. f. & Thomson															1200-2300	E	Apr-Jun	Jul-Nov	Greenish white	Medicinal	India, Bangladesh, Bhutan, China
<i>Illicium manipurense</i> Watt ex King															1700-2500	E	Mar-Jun	Jun-Jul	Greenish white	Misc.	India, Myanmar
<i>Illicium simonsii</i> Maxim.															1700-2500	E	Feb-Mar	Mar-Jun	Pale yellow	Ornamental	India, China
SCHOEPIACEAE																					
<i>Schoepfia jasminodora</i> Siebold & Zucc.															500-2600	D	Mar-May	Apr-Jun	White, Pale Yellow	Fuel, Timber	India, China, Japan, Thailand, Vietnam
<i>Schoepfia fragrans</i> Wall.															800-2100	D	Sep-Dec	Oct-Mar	White, Pale yellow	Misc.	India, Bangladesh, Bhutan, Cambodia, Indonesia, Laos, Myanmar, Nepal, Thailand, Vietnam
SCROPHULARIACEAE																					
<i>Wightia speciosissima</i> (D. Don) Merr. = <i>Gmelina speciosissima</i> D. Don															1200-2500	D	Sep-Oct	Oct-Nov	Reddish	Misc.	India, Bhutan, Myanmar, Nepal, Thailand, Vietnam
SIMARUBACEAE																					
<i>Ailanthus altissima</i> (Mill.) Swingle															300-2500	D	May-Jun	Jul-Sep	Green	Ornamental, Medicinal	India, China, Pakistan
<i>Ailanthus integrifolia</i> Lam.															300-800	E	May-Jun	Jul-Aug	Green	Misc.	India, Indonesia, Malaysia, New Guinea, Papua, Solomon Islands, Vietnam
<i>Ailanthus integrifolia</i> Lam. subsp. <i>calycina</i> (Pierre) Noot.															300-1000	D	May-Jun	Jul-Aug	Green	Misc.	India, Indonesia, Malaysia, New Guinea, Papua, Solomon Islands, Vietnam
<i>Ailanthus excelsa</i> Roxb.															600-1000	D	Dec-Jul	Jul-Sep	Yellow	Medicinal, Fodder	India, China, Pakistan
<i>Brucea javanica</i> (L.) Merr. = <i>Rhus javanica</i> L.															300-1000	E	Jun-Jul	Aug-Oct	Greenish white	Medicinal	India, Australia, Indonesia, China, Malaysia, Myanmar, Philippines, Singapore, Sri Lanka, Taiwan
<i>Picrasma javanica</i> Blume															600-1200	E	Apr-May	Jun-Sep	Yellowish green	Medicinal	India, Bhutan, Japan, Korea, Nepal, Sri Lanka
<i>Picrasma quassoides</i> (D. Don) Bem. ⁷⁶ = <i>Simaba quassoides</i> D. Don															900-2500	D	Apr-May	Jun-Sep	Yellow	Medicinal	India, Bhutan, Japan, Korea, Nepal, Sri Lanka

SONNERIACEAE																			
<i>Duabanga grandiflora</i> (Roxb. ex DC.) Walp. = <i>Lagerstroemia grandiflora</i> Roxb. ex DC.													800-1500	D	Mar-Apr	May-Jun	Creamy white	Timber	India, Cambodia, China, Laos, Malaysia, Myanmar, Thailand, Vietnam
STACHYURACEAE																			
<i>Stachyurus himalaicus</i> Hook. f. & Thomson													400-3000	D	Mar-Apr	May-Aug	Yellow	Misc.	India, Bhutan, China, Myanmar, Nepal
STAPHYLEACEAE																			
<i>Turpinia nepalensis</i> Wall. ex Wight & Arn.													1300-2300	E	Mar-May	Jun-Aug	White	Medicinal, Misc.	India, Bhutan, China, Malaysia, Myanmar, Nepal, Thailand, Vietnam
<i>Turpinia pomifera</i> (Roxb.) DC. = <i>Dalrympelea pomifera</i> Roxb.													300-1500	E	Jan-Apr	Jun-Aug	Yellow	Medicinal, Misc.	India, Bhutan, China, Malaysia, Myanmar, Nepal, Thailand, Vietnam
STYRACEAE																			
<i>Alniphyllum fortunei</i> (Hemsl.) Makino = <i>Halesia fortunei</i> Hemsl.													200-2200	D	Apr-Jul	Aug-Oct	White	Misc.	India, China, Laos, Myanmar, Vietnam
<i>Bruinsmia polysperma</i> (C.B. Clarke) Steenis = <i>Syrax polyspermus</i> C.B. Clarke													1100-1300	D	Apr-Jul	Oct-Dec	White	Edible	India, China
<i>Parasyrax lacei</i> (W.W. Sm.) W.W. Sm. = <i>Syrax lacei</i> W.W. Sm.													800-1500	D	Jun-Mar	Jun-Aug	Cream	Fiber	India, China, Myanmar
<i>Syrax grandiflorus</i> Griff.													1000-2200	D	Apr-Jun	Aug-Oct	White	Misc.	India, China, Myanmar, Nepal
<i>Syrax hookeri</i> C.B. Clarke													2000-2300	D	Apr-Jun	Aug-Oct	White	Misc.	India, Bhutan, China, Nepal
<i>Syrax polyspermum</i> C.B. Clarke													800-1900	D	Apr-Jun	Oct-Dec	White	Misc.	India, China, Myanmar
<i>Syrax serrulatus</i> Roxb.													800-1900	D	Mar-May	Jul-Nov	Yellow	Medicinal	India, China, Malaysia, Myanmar, Nepal, Thailand
SYMPLICACEAE																			
<i>Symplocos cochinchinensis</i> (Lour.) S. Moore = <i>Dicalix cochinchinensis</i> Lour.													800-1500	E	Aug-Sep	Nov-Dec	Yellowish white	Tannin	India, Australia, Cambodia, Indonesia, Laos, Malaysia, Myanmar, New Guinea, Pacific Island, Philippines, Sri Lanka, Thailand, Vietnam

<i>Symplocos cochinchinensis</i> (Lour.) S. Moore <i>subsp. laurina</i> (Retz.) Noot. == <i>Myrtus laurina</i> Retz.																							India, China	
<i>Symplocos dryophila</i> C.B. Clarke																								India, China, Myanmar, Nepal, Thailand, Vietnam
<i>Symplocos ferruginea</i> Roxb.																								India, Bhutan, China, Japan, Korea, Myanmar, Pakistan
<i>Symplocos glauca</i> (Thunb.) Koidz. = <i>Laurus glauca</i> Thunb.																								India, China, Japan, Myanmar, Thailand, Vietnam
<i>Symplocos glomerata</i> King ex C.B. Clarke																								India, China, Myanmar, Nepal, Thailand, Vietnam
<i>Symplocos glandulifera</i> Brand																								India, Bhutan, China, Japan, Korea, Myanmar, Pakistan
<i>Symplocos hookeri</i> C.B. Clarke																								India, China, Laos, Myanmar, Thailand, Vietnam
<i>Symplocos khasiana</i> Brand																								India, China, Myanmar, Nepal, Thailand, Vietnam
<i>Symplocos lancifolia</i> Siebold & Zucc.																								India, China, Japan, Philippines, Vietnam
<i>Symplocos macrophylla</i> Wall. ex A. DC.																								India, Sri Lanka
<i>Symplocos oxyphylla</i> Wall. ex A. DC.																								India, Cambodia, China, Japan, Laos, Malaysia, Thailand, Vietnam
<i>Symplocos paniculata</i> Miq. ⁷⁷																								India, Bangladesh, Bhutan, China, Indonesia, Myanmar, Nepal, Sri Lanka
<i>Symplocos pealii</i> King ex Das																								India, Bhutan, China, Japan, Korea, Malaysia, Myanmar, Nepal, Thailand, Vietnam
<i>Symplocos pyriformis</i> Wall. ex G. Don																								India, Bangladesh, Bhutan, Nepal
<i>Symplocos racemosa</i> Roxb. ⁷⁸																								India, Myanmar, Thailand, Vietnam
<i>Symplocos ramosissima</i> Wall. ex G. Don																								India, Bhutan, China, Myanmar, Nepal, Vietnam
<i>Symplocos spicata</i> Roxb.																								India, China, Japan, Malaysia

<i>Symplocos sumuntia</i> Buch.-Ham. ex D. Don																			100-1800	E	Feb-Nov	Apr-Nov	White	Tannin	India, Bhutan, China, Japan, Korea, Malaysia, Myanmar, Nepal, Thailand, Vietnam
<i>Symplocos theaeifolia</i> D. Don																			500-2600	D	Mar-Dec	May-Dec	White	Misc.	India, Cambodia, China, Japan, Laos, Malaysia, Thailand, Vietnam
TAMARICACEAE																									
<i>Tamarix dioica</i> Roxb. ex Roth																			300-1500	D	Almost the year	Almost the year	Purple	Edible	India, Afghanistan, Bangladesh, Pakistan, Sri Lanka
TETRAMELACEAE																									
<i>Tetrameles nudiflora</i> R. Br.																			500-700	D	Mar-Apr	May-Jun	Yellow	Misc.	India, Australia, Bangladesh, Bhutan, Cambodia, Indonesia, Laos, Malaysia, Myanmar, Nepal, New Guinea, Sri Lanka, Thailand, Vietnam
THEACEAE																									
<i>Adiantum griffithii</i> Dyer																			1200-1800	E	Apr-Jun	May-Dec	White	Misc.	India
<i>Camellia kissii</i> Wall.																			900-2200	E	Nov-Dec	Sep-Oct	White	Edible, Medicinal	India, Bhutan, Cambodia, China, Laos, Myanmar, Nepal, Thailand, Vietnam
<i>Camellia kissii</i> Wall. var. <i>stenophylla</i> (Kobuski) Sealy																			1000-1500	E	Jul-Sep	Oct-Nov	White	Misc.	India, China, Myanmar
<i>Camellia siangensis</i> T.K. Paul & M.P. Nayar																			1100-1800	E	Jul-Sep	Oct-Nov	Creamy white	Medicinal	India
<i>Pyrenaria baringtoniifolia</i> Seem.																			300-1200	E	Mar-May	Oct-Feb	Creamy yellow	Medicinal	India
<i>Schima wallichii</i> (DC.) Korth.																			800-1800	E	Apr-May	Nov-Dec	White	Timber	India, Bhutan, China, Laos, Myanmar, Nepal, Thailand, Vietnam
<i>Schima wallichii</i> var. <i>Khasiana</i> Bloemb.																			900-1800	E	Apr-May	Nov-Dec	White	Misc.	India, Bhutan, Cambodia, China, Laos, Myanmar, Nepal, Thailand, Vietnam
THYMELACEAE																									
<i>Aquilaria khasiana</i> Hallier f.																			400-1000	E	Apr-Aug	Nov-Dec	Yellow	Misc.	India, Bhutan, China, Laos, Myanmar, Nepal, Thailand, Vietnam
<i>Aquilaria malaccensis</i> Lam.																			800-1200	E	Apr-Aug	Nov-Dec	White	Medicinal	India, Bangladesh, Bhutan, Iran, Malaysia, Myanmar, Philippines, Singapore, Thailand
<i>Edgeworthia gardneri</i> Meisn. ex Wall.																			1000-2500	D	Jan-Mar	May-Jun	White	Misc.	India, Bhutan, China, Myanmar, Nepal
TROCHODENDRACEAE																									
<i>Tetracentron sinense</i> Oliv.																			2200-3300	D	Apr-Jul	Jul-Oct	Yellowish green	Misc.	India, Bhutan, Myanmar, Nepal, Vietnam
ULMACEAE																									
<i>Hoboptelea integrifolia</i> Rendle																			200-800	D	Feb-May	May-Jul	Greenish yellow	Avenue, Fodder	India, Afghanistan, Bangladesh, China, Myanmar, Nepal, Pakistan

<i>Ulmus brandisiana</i> Schn.																			2200-3000	D	Mar-Apr	May-Jun	Greenish yellow	Fuel	India, Pakistan		
<i>Ulmus chumlia</i> Meville & Heybroek																			1100-2000	D	Feb-Mar	Jun-Jul	Green	Fuel	India, Bhutan, China, Myanmar, Thailand		
<i>Ulmus villosa</i> Brandis ex Gamble																			1200-2700	D	Mar-Apr	May-Jun	Green	Fuel	India, Afghanistan, Myanmar, Nepal, Pakistan		
<i>Ulmus wallichiana</i> Planch.																			2200-3000	D	Mar-Apr	May-Jun	Green	Fuel, Medicinal	India, Nepal, Pakistan		
<i>Ulmus wallichiana</i> var. <i>tomentosa</i> Meville & Heybroek																			2000-3000	D	Mar-Apr	May-Jun	Green	Misc.	India		
<i>Ulmus lanceifolia</i> Roxb. ex Wall.																			300-1500	E	Mar-Apr	May-Jun	Green	Fuel	India, Bhutan, Laos, Myanmar, Thailand, Vietnam		
URTICACEAE																											
<i>Boehmeria rugulosa</i> Wedd. ⁷⁹																			500-1500	D	May-Aug	Jul-Sep	Greenish brown	Fodder	India, China, Nepal		
<i>Boehmeria glomerulifera</i> Miq.																			500-1500	D	Apr-Jun	Jun-Sep	Greenish brown	Fiber	India, Bhutan, Indonesia, Laos, Myanmar, Sri Lanka, Thailand, Vietnam		
<i>Boehmeria caudata</i> Sw.																			400-1500	D	May-Aug	Jul-Sep	Greenish brown	Fiber	India, Bhutan, Myanmar, Nepal, Vietnam		
<i>Debregeasia longifolia</i> (Burm. f.) Wedd.																			1300-2300	D	Apr-Jun	Jun-Sep	Green	Fiber	India, Afghanistan, China, Malaysia, Myanmar, Pakistan, Sri Lanka		
<i>Debregeasia wallichiana</i> (Wedd.) Wedd.																			400-1200	E	May-Aug	Jul-Sep	Green	Fiber	India, Bhutan, China, Myanmar, Nepal		
<i>Dendrocnide sinuata</i> (Blume) Chew																			300-800	E	Apr-Jun	Jun-Sep	Greenish brown	Medicinal	India, Bhutan, China, Indonesia, Myanmar, Thailand		
<i>Oreocnide integrifolia</i> (Gaudich.) Miq.																			200-1400	E	Mar-May	Jul-Sep	Green	Fiber	India, Bhutan, China, Indonesia, Laos, Myanmar, Thailand, Vietnam		
<i>Sarcocaulis pulcherrima</i> Gaudich.																			800-1400	E	Apr-Jun	Jun-Sep	Green	Fiber	India, Bhutan, China, Indonesia, Myanmar, Thailand		
VIOLACEAE																											
<i>Rinorea bengalensis</i> (Wall.) Gagnep. in Humbert = <i>Alsodeia bengalensis</i> Wall.																			300-800	E	Apr-May	Sep-Oct	White	Misc.	India, Australia, China, Malaysia, Myanmar, Sri Lanka, Thailand, Vietnam		



Annexure - II : Cultivated Angiosperm trees of Indian Himalayan Region

Taxa	JK	HP	UK	SK	WB	AR	NL	MN	MZ	TR	ML	AS	Altitudinal Range (m)	Tree habit	Flowering	Fruiting	Flower Color	Uses	Distribution
ANACARDIACEAE																			
<i>Anacardium occidentale</i> L.								+	+	+	+		300-600	D	Mar-Apr	Jul-Aug	Greenish yellow	Edible	India, Africa, Bangladesh, China, Myanmar, N. America, Philippines, Sri Lanka
<i>Buchanania lanzan</i> Spreng.			+	+	+	+	+	+	+	+	+		500-1300	D	Jan-Apr	Apr-May	Greenish white	Edible, Oranamental	India, Myanmar
<i>Mangifera indica</i> L.	+	+	+	+	+	+	+	+	+	+	+	+	200-1400	D	Mar-Apr	May-Jul	Greenish yellow	Edible	India, Africa, Bangladesh, China, Myanmar, N. America, Philippines, Sri Lanka
ANNONACEAE																			
<i>Amnona reticulata</i> L. = <i>Amnona mucosa</i> Jacq.			+	+	+	+	+	+	+	+	+	+	400-1200	D	May-Jul	Sep-Jan	Greenish yellow	Edible	India, Bhutan, Camroon, Congo, Gambia, Ghana, Liberia, Mali, Nigeria, Sierra, Togo
<i>Annona squamosa</i> L.	+	+	+	+	+	+	+	+	+	+	+	+	300-800	D	Apr-Aug	Aug-Sep	Pale Yellow	Misc.	India, N. America, West Indies
<i>Polyalthia longifolia</i> (Sonn.) Thwaites = <i>Uvaria longifolia</i> Sonn.	+	+	+								+		200-1200	E	Mar-May	Jul-Sep	Greenish yellow	Misc.	India, Sri Lanka
APOCYNACEAE																			
<i>Astonia scholaris</i> (L.) R. Br. = <i>Echites scholaris</i> L.	+	+	+	+	+	+	+	+	+	+	+	+	300-800	E	Dec-Mar	May-Jun	White	Ornamental	India, Bhutan, Camroon, Congo, Gambia, Ghana, Liberia, Mali, Nigeria, Sierra, Togo
<i>Nerium oleander</i> L. ⁴	+	+	+	+	+	+	+	+	+	+	+	+	300-2800	E	Mar-Apr	Mar-Apr	Pink	Medicinal, Ornamental	India, Bhutan, China, Malaysia, Nepal, Peru
<i>Plumeria inodora</i> Jacq.			+					+	+	+			800-2000	E	May-Jun	Jul-Sep	White	Ornamental	India, Bhutan, Camroon, Congo, Gambia, Ghana, Liberia, Mali, Nigeria, Sierra, Togo
<i>Plumeria rubra</i> L.	+	+	+	+	+	+	+	+	+	+	+	+	1000-1500	E	May-Jun	Jul-Sep	White	Ornamental	India, America, Guetemala, Mexico, Pakistan
<i>Thevetia peruviana</i> (Pers.) K. Schum. = <i>Cerbera peruviana</i> Pers.	+	+	+	+	+	+	+	+	+	+	+	+	1200-2600	E	Mar-Apr	May-Sep	Greenish yellow	Medicinal, Ornamental	India, Bhutan, China, Malaysia, Nepal, Peru
BIGNONIACEAE																			
<i>Fernandoa adenophylla</i> (Wall. ex G. Don) Steenis = <i>Bignonia adenophylla</i> Wall. ex G. Don				+	+	+	+	+	+	+	+	+	1100-1800	D	Aug-Sep	Sep-Nov	Yellow	Ornamental	India, Bangladesh, Pakistan

<i>Jacaranda mimrosifolia</i> D. Don ⁸⁰	+	+	+	+	+	+	+	+	+	+	+	+	+	+	+	+	+	+	D	1200-2600	+	+	+	+	+	+	+	+	+	+	+	+	Mar-Apr	May-Sep	Purple	Avenue	India, Argentina, Australia, Brazil, Pakistan
<i>Kigelia africana</i> (Lam.) Benth. = <i>Bignonia africana</i> Lam.	+	+	+	+	+	+	+	+	+	+	+	+	+	+	+	+	+	+	D	200-800	+	+	+	+	+	+	+	+	+	+	+	+	May-Jul	Sep-Oct	Red	Medicinal	India, China, Mozambique
<i>Millingtonia hortensis</i> L. f.	+	+	+	+	+	+	+	+	+	+	+	+	+	+	+	+	+	+	E	1200-2500	+	+	+	+	+	+	+	+	+	+	+	+	Mar-Oct	Oct-Nov	White	Avenue	India, Australia
<i>Paulownia tomentosa</i> (Thunb.) Steud. = <i>Bignonia tomentosa</i> Thunb.	+	+	+	+	+	+	+	+	+	+	+	+	+	+	+	+	+	+	D	1100-1800	+	+	+	+	+	+	+	+	+	+	+	+	Mar-Apr	May-Sep	Purple	Avenue	India, America, Bhutan, China, Columbia, Ethiopia, Myanmar, Nepal
<i>Tecoma stans</i> (L.) Juss. ex Kunth = <i>Bignonia stans</i> L.	+	+	+	+	+	+	+	+	+	+	+	+	+	+	+	+	+	+	E	500-2600	+	+	+	+	+	+	+	+	+	+	+	+	Mar-Oct	Oct-Nov	Yellow	Ornamental	India, Bhutan, Cameroon, Congo, Gambia, Ghana, Liberia, Mali, Nigeria, Sierra, Togo
BIXACEAE																																					
<i>Bixa orellana</i> L.	+	+	+	+	+	+	+	+	+	+	+	+	+	+	+	+	+	+	D	800-2000	+	+	+	+	+	+	+	+	+	+	+	+	Aug-Nov	Dec-Feb	White	Misc.	India, China, Myanmar, N America, S America
CARICACEAE																																					
<i>Carica papaya</i> L.	+	+	+	+	+	+	+	+	+	+	+	+	+	+	+	+	+	+	D	200-2200	+	+	+	+	+	+	+	+	+	+	+	+	Apr-Jun	Jul-Sep	White	Edible	India, China, Myanmar, Pakistan, N America, S America
CASUARINACEAE																																					
<i>Casuarina littoralis</i> L.	+	+	+	+	+	+	+	+	+	+	+	+	+	+	+	+	+	+	E	200-2200	+	+	+	+	+	+	+	+	+	+	+	+	Apr-Jun	Jul-Sep	Red	Misc.	India, Africa, Pakistan
FABACEAE																																					
<i>Delonix regia</i> (Bojer ex Hook.) Raf. ⁸¹ = <i>Poinciana regia</i> Bojer ex Hook.	+	+	+	+	+	+	+	+	+	+	+	+	+	+	+	+	+	+	D	500-1000	+	+	+	+	+	+	+	+	+	+	+	+	Mar-Apr	Jun-Jul	Reddish	Avenue, Ornamental	India, America, Bhutan, China, Columbia, Ethiopia, Nepal, Myanmar
<i>Leucaena leucocephala</i> (Lam) De Wit ⁸² = <i>Mimosa leucocephala</i> Lam.	+	+	+	+	+	+	+	+	+	+	+	+	+	+	+	+	+	+	E	200-2000	+	+	+	+	+	+	+	+	+	+	+	+	Jun-Sep	Sep-Dec	White	Fodder, Fuel	India, Pakistan, S America
<i>Robinia pseudoacacia</i> L. ⁸³	+	+	+	+	+	+	+	+	+	+	+	+	+	+	+	+	+	+	D	1200-2400	+	+	+	+	+	+	+	+	+	+	+	+	Mar-May	May-Jun	White	Avenue	India, America, Bhutan, China, Columbia, Ethiopia, Nepal, Myanmar
<i>Saraca asoca</i> (Roxb.) De Wilde ⁸⁴ = <i>Jonesia asoca</i> Roxb.	+	+	+	+	+	+	+	+	+	+	+	+	+	+	+	+	+	+	E	500-1000	+	+	+	+	+	+	+	+	+	+	+	+	Mar-May	May-Jun	Reddish	Avenue, Ornamental	India, China, Myanmar, N America, S America
<i>Tamarindus indica</i> L.	+	+	+	+	+	+	+	+	+	+	+	+	+	+	+	+	+	+	E	400-800	+	+	+	+	+	+	+	+	+	+	+	+	May-Jun	Mar-Apr	Yellowish	Edible	India, Africa, China, Pakistan

LYTHRACEAE																				
<i>Lagerstroemia hirsuta</i> Rottler	+	+	+	+	+	+	+	+	+	+	+	+	+	200-1800	D	Jun-Sep	Sep-Nov	Purple	Ornamental	India, Bhutan
<i>Lagerstroemia indica</i> L.	+	+	+	+	+	+	+	+	+	+	+	+	+	200-1800	D	Jun-Sep	Sep-Nov	Purple	Ornamental, Misc.	India, Bangladesh, Bhutan, Cambodia, China, Indonesia, Japan, Laos, Malaysia, Myanmar, Nepal, Pakistan, Philippines, Singapore, Sri Lanka, Thailand, Vietnam
<i>Lagerstroemia parviflora</i> Roxb.	+	+	+	+	+	+	+	+	+	+	+	+	+	600-1000	D	Jun-Sep	Sep-Nov	White	Fodder	India, Cambodia, China, Indonesia, Malaysia, Myanmar, Philippines, Sri Lanka, Thailand, Vietnam
<i>Punica granatum</i> L. ⁸⁵	+	+	+	+	+	+	+	+	+	+	+	+	+	500-2800	E	Jun-Sep	Sep-Dec	Orange	Edible	India, China, Myanmar, Pakistan, N America, S America
MAGNOLIACEAE																				
<i>Magnolia grandiflora</i> L.		+	+	+	+	+	+	+	+	+	+	+	+	1500-2000	E	May-Jun	Sep-Oct	White	Ornamental	India, China, Myanmar, N America
<i>Magnolia hodgsonii</i> (Hook. f. & Thomson) H. Keng = <i>Talauma hodgsonii</i> Hook. f. & Thomson	+	+	+	+	+	+	+	+	+	+	+	+	+	800-1500	E	Apr-May	Aug-Sep	White	Ornamental	India, China, Myanmar, N America, Pakistan
<i>Michelia champaca</i> L.	+	+	+	+	+	+	+	+	+	+	+	+	+	800-1500	E	Apr-May	Aug-Sep	White	Ornamental	India, Bangladesh, China, Java, Malaysia, Myanmar, Nepal
<i>Michelia toitsopa</i> Buch.-Ham. ex DC.	+	+	+	+	+	+	+	+	+	+	+	+	+	1000-2500	E	Apr-May	Aug-Sep	White	Ornamental	India, Java
<i>Michelia kisapa</i> Buch.-Ham. ex DC.	+	+	+	+	+	+	+	+	+	+	+	+	+	1500-2100	E	Apr-May	Aug-Sep	Creamy white	Ornamental	India, Nepal
<i>Oyama globosa</i> (Hook. f. & Thomson) N.H. Xia & C.Y. Wu = <i>Magnolia globosa</i> Hook. f. & Thomson		+	+	+	+	+	+	+	+	+	+	+	+	1300-2500	E	May-Jun	Jul-Aug	White	Ornamental	India, Bhutan, China, Nepal
<i>Yulania campbellii</i> (Hook. f. & Thomson) D.L. Fu = <i>Magnolia campbellii</i> Hook. f. & Thomson		+	+	+	+	+	+	+	+	+	+	+	+	1000-3000	D	Feb-May	Jun-Oct	Yellowish white	Ornamental	India, China, Myanmar
MALVACEAE																				
<i>Celiba pentandra</i> (L.) Gaertn. = <i>Bombax pentandrum</i> L.		+	+	+	+	+	+	+	+	+	+	+	+	500-1600	D	Dec-Feb	Feb-Apr	Pink	Gum/Medicinal	India, S. America
<i>Guazuma ulmifolia</i> Lam.		+	+	+	+	+	+	+	+	+	+	+	+	500-1600	D	Mar-Sep	Jun-Feb	Yellow	Misc.	India, America, Indonesia
<i>Hibiscus mutabilis</i> L. ⁸⁶	+	+	+	+	+	+	+	+	+	+	+	+	+	500-1600	D	Mar-Sep	Jun-Feb	Yellow	Ornamental	India, China, Myanmar, N America, Pakistan

<i>Kleinhovia hospita</i> L.																							India, Australia, Malaysia, Polynesia, S Africa, Sri Lanka
<i>Cola acuminata</i> (P. Beauv.) Schott & Endl. = <i>Sterculia acuminata</i> P. Beauv.																							India, Australia, Malaysia, Polynesia, S Africa, Sri Lanka
MORACEAE																							
<i>Artocarpus heterophyllus</i> Lam.	+	+	+	+	+	+	+	+	+	+	+	+	+	+	+	+	+	+					India, Asia, Africa, Brazil
MYRTACEAE																							
<i>Callistemon citrinus</i> (Curtis) Skeels ⁸⁷	+	+	+	+	+	+	+	+	+	+	+	+	+	+	+	+	+	+	+	+	+	+	Cosmopolitan
<i>Eucalyptus bicolor</i> A. Cunn.		+																					Cosmopolitan
<i>Eucalyptus camaldulensis</i> Denham.		+																					Cosmopolitan
<i>Corymbia citriodora</i> (Hook.) K.D. Hill & L.A.S. Johnson = <i>Eucalyptus citriodora</i> Hook.		+																					Cosmopolitan
<i>Eucalyptus coriacea</i> A. Cunn.																							Cosmopolitan
<i>Eucalyptus crebra</i> F.V. Muell.		+																					Cosmopolitan
<i>Eucalyptus drepanophylla</i> F.V. Muell. ex Benth.	+	+	+	+	+	+	+	+	+	+	+	+	+	+	+	+	+	+	+	+	+	+	Cosmopolitan
<i>Eucalyptus globulus</i> Labill. ⁸⁸	+	+	+	+	+	+	+	+	+	+	+	+	+	+	+	+	+	+	+	+	+	+	Cosmopolitan
<i>Eucalyptus maculata</i> Hook.																							Cosmopolitan
<i>Eucalyptus obliqua</i> L. Her.	+	+	+	+	+	+	+	+	+	+	+	+	+	+	+	+	+	+	+	+	+	+	Cosmopolitan
<i>Eucalyptus saligna</i> Sm.	+	+	+	+	+	+	+	+	+	+	+	+	+	+	+	+	+	+	+	+	+	+	Cosmopolitan
<i>Eucalyptus staigeriana</i> F. V. Muell. ex F.M. Bailey		+																					Cosmopolitan
<i>Eucalyptus tereticornis</i> Sm.		+																					Cosmopolitan
<i>Psidium guajava</i> L.	+	+	+	+	+	+	+	+	+	+	+	+	+	+	+	+	+	+	+	+	+	+	Cosmopolitan
OXALIDACEAE																							
<i>Averrhoa carambola</i> L.																							India, China, Madagascar, Malaysia, Myanmar, Pakistan

PLATANACEAE																				
<i>Platanus orientalis</i> L. ⁸⁸	+	+	+	+	+	+	+	+	+	+	+	+	+	2500-3000	D	Mar-Apr	Sep-Nov	Reddish green	Ornamental	India, China, Japan, Pakistan
ROSACEAE																				
<i>Malus baccata</i> (L.) Borkh = <i>Pyrus baccata</i> L.	+	+	+	+	+	+	+	+	+	+	+	+	+	1500-3400	D	Apr-May	Jul-Sep	White	Edible	India, Bangladesh, China, Myanmar, Thailand, Turkey
<i>Malus pumila</i> Mill.	+	+	+	+	+	+	+	+	+	+	+	+	+	1500-3000	D	Apr-May	Jul-Sep	White	Fodder	India, Bangladesh, Bhutan, Iran, N America, Russia, Turkey
<i>Malus sylvestris</i> Mill.	+	+	+	+	+	+	+	+	+	+	+	+	+	1500-3000	D	Apr-May	Jul-Sep	White	Edible	India, Bangladesh, Bhutan, Iran, N America, Russia, Turkey
<i>Prunus dulcis</i> (Mill.) D.A. Webb = <i>Amygdalus dulcis</i> Mill.	+	+	+	+	+	+	+	+	+	+	+	+	+	1500-3400	D	Apr-May	Jul-Sep	White	Edible	India, Bangladesh, China, Myanmar, Thailand, Turkey
<i>Prunus armeniaca</i> L. = <i>Armeniaca vulgaris</i> Lam.	+	+	+	+	+	+	+	+	+	+	+	+	+	1600-3000	D	Apr-May	Jul-Aug	White	Edible	India, China, Japan, Pakistan
<i>Prunus avium</i> (L.) L. = <i>Cerasus avium</i> (L.) Moench	+	+	+	+	+	+	+	+	+	+	+	+	+	1500-2400	D	Mar-May	Jun-Jul	White	Misc.	India, Europe, Turkey
<i>Prunus communis</i> (L.) Arcang. / <i>Prunus domestica</i> L.	+	+	+	+	+	+	+	+	+	+	+	+	+	600-3000	D	Apr-May	Jul-Sep	White	Edible	India, Bangladesh, China, Myanmar, Thailand, Turkey
<i>Prunus persica</i> (L.) Batsch = <i>Amygdalus persica</i> L.	+	+	+	+	+	+	+	+	+	+	+	+	+	2400-3200	D	Apr-May	Jul-Sep	Pink	Edible	India, Bangladesh, China, Myanmar, Thailand, Turkey
<i>Pyrus communis</i> L. ⁹⁰	+	+	+	+	+	+	+	+	+	+	+	+	+	2000-2500	D	Apr-May	Jul-Sep	Pink	Edible	India, Bangladesh, Myanmar, Indochina, Thailand, Turkey
RUBIACEAE																				
<i>Coffea arabica</i> L.														200-700	E	May-Jun	Jun-Aug	White	Edible	India, Ethiopia, Kenya, Sudan
RUTACEAE																				
<i>Citrus assamensis</i> R. M. Dutta & Bhattacharya														1000-1500	E	May-Sep	Sep-Dec	White	Edible	India, China
<i>Citrus aurantifolia</i> Swingle	+	+	+	+	+	+	+	+	+	+	+	+	+	1000-2000	E	Jan-Feb	Apr-Sep	White	Edible	India, China, Malaysia, N America
<i>Citrus grandis</i> (L.) Osbeck = <i>Citrus aurantium</i> var. <i>grandis</i> L.	+	+	+	+	+	+	+	+	+	+	+	+	+	1000-2000	E	Mar-Apr	May-Jan	White	Edible	India, China, Malaysia, Pakistan
<i>Citrus indica</i> Yu. Tanaka														1500-2500	E	Mar-Apr	Oct-Nov	White	Edible	India, China, Malaysia, N America

Annexure - III : Wild Gymnosperm trees of Indian Himalayan Region

Taxa	JK	HP	UK	SK	WB	AR	NL	MN	MZ	TR	ML	AS	Altitudinal Range (m)	Tree habit	Fl-Fr	Uses	Distribution
CUPRESSACEAE																	
<i>Cupressus cashmeriana</i> Royle ex Carr.	+	+	+										2000-2600	E	Jun-Nov	Fuel	India, Bhutan
<i>Cupressus lusitanica</i> Mill.	+	+	+	+	+	+	+	+	+	+	+	+	900-2900	E	Jun-Nov	Avenue	India, Mexico
<i>Cupressus torulosa</i> D. Don ex Lamb. ⁹³	+	+	+	+	+	+	+	+	+	+	+	+	900-3000	E	Jun-Nov	Avenue	India, Bhutan, China, Nepal
<i>Juniperus indica</i> Bertol.	+	+	+	+	+	+	+	+					2900-3300	E	Sep-Nov	Sacred, Fuel	India, Bhutan, China, Nepal, Pakistan
<i>Juniperus excelsa</i> M. Bieb.	+	+	+	+		+	+	+					2900-3300	E	Sep-Nov	Misc.	India, Bhutan, China, Nepal, Pakistan
<i>Juniperus squamata</i> Lamb.	+	+	+	+		+	+	+					2900-3300	E	Sep-Nov	Fuel	India, Afghanistan, Bhutan, China, Myanmar, Nepal, Pakistan
<i>Juniperus semiglobosa</i> Regel ⁹⁴	+	+	+	+		+		+					2900-4200	E	Sep-Nov	Fuel	India, Afghanistan, China, Kazakhstan, Kyrgystan, Tazakistan, Uzbekistan
PIVAEAE																	
<i>Abies pindrow</i> (Royle ex D. Don) Royle = <i>Pinus pindrow</i> Royle ex D. Don	+	+	+	+		+	+	+					2400-3000	E	Mar-Nov	Fuel	India, Afghanistan, Bhutan, China, Nepal, Pakistan
<i>Abies densa</i> Griff.				+		+							2800-3700	E	Mar-Nov	Fuel	India, Bhutan, China, Nepal
<i>Abies pectinata</i> Gilib.								+					2400-3000	E	Mar-Nov	Fuel	India, Bhutan, China, Nepal
<i>Abies spectabilis</i> (D. Don) Spach ⁹⁵ = <i>Pinus spectabilis</i> D. Don	+	+	+	+	+	+	+	+					2400-3000	E	Mar-Nov	Fuel	India, Afghanistan, China, Nepal, Pakistan
<i>Cedrus deodara</i> (Roxb. ex D. Don) G. Don ⁹⁶ = <i>Pinus deodara</i> Roxb. ex D. Don	+	+	+	+	+	+	+	+	+	+	+	+	1500-3000	E	Sep-Dec	Misc.	India, Afghanistan, China, Nepal, Pakistan
<i>Picea smithiana</i> (Wall.) Boiss. ⁹⁷ = <i>Pinus smithiana</i> Wall.	+	+	+	+	+	+	+	+					2100-3200	E	Mar-Jun	Fuel	India, Afghanistan, China, Nepal
<i>Picea spinulosa</i> (Griff.) A. Henry = <i>Abies spinulosa</i> Griff.				+		+							2400-3200	E	Apr-May	Misc.	India, Bhutan, Myanmar
<i>Pinus gerardiana</i> Wall. ex D. Don	+	+	+	+	+	+	+	+					2600-3200	E	Mar-Jun	Edible	India, Afghanistan, China, Pakistan
<i>Pinus roxburghii</i> Sarg. ⁹⁸	+	+	+	+	+	+	+	+	+	+	+	+	900-2500	E	Mar-Jun	Timber, Misc.	India, Afghanistan, Bhutan, China, Myanmar, Nepal, Pakistan
<i>Pinus wallichiana</i> A.B. Jacks. ⁹⁹	+	+	+	+	+	+	+	+					2000-3200	E	Mar-Jun	Timber, Misc.	India, Afghanistan, Bhutan, China, Myanmar, Nepal, Pakistan
<i>Pinus wallichiana</i> A.B. Jacks. var. <i>parva</i> Sahni						+							2000-3200	E	Apr-Jun	Timber	India, China
<i>Tsuga dumosa</i> (D. Don) Eichler = <i>Pinus dumosa</i> D. Don	+	+	+	+	+	+	+	+					2200-2800	E	Apr-Nov	Fuel	India, Bhutan, China, Indonesia, Myanmar, Nepal, Pakistan, Philippines, Vietnam

Annexure - IV : Cultivated Gymnosperm trees of Indian Himalayan Region

Taxa	JK	HP	UK	SK	WB	AR	NL	MN	MZ	TR	ML	AS	Altitudinal Range (m)	Tree habit	Fl-Fr	Uses	Distribution	
ARAUCARIACEAE																		
<i>Agathis robusta</i> (C.Moore) F.Bailey = <i>Dammara robusta</i> C. Moore ex F. Muell	+	+	+		+		+						2500-3000	E	Mar-Apr	Misc.	India, Australia, New Guinea, Papua	
<i>Araucaria araucana</i> (Molina) K.Koch = <i>Pinus araucana</i> Molina			+	+	+	+	+				+	+	1600-2500	E	Mar-Apr	Avenue	India, Taiwan	
<i>Araucaria bidwillii</i> Hook.	+	+	+	+	+	+	+						2400-2800	E	Feb-May	Avenue	India, Australia	
<i>Araucaria columnaris</i> (Forst.) Hook. = <i>Cupressus columnaris</i> J.R. Forst.	+	+	+	+	+	+	+						2400-2800	E	Feb-May	Avenue	India, New Caledonia	
<i>Araucaria cunninghamii</i> Sweet	+	+	+		+								2400-3000	E	Jan-Mar	Avenue	India, Australia, New Guinea, Papua	
CEPHALOTAXACEAE																		
<i>Cephalotaxus fortunei</i> Hook.f.					+								200-3700	E	Apr-Oct	Misc.	India, China, Myanmar	
<i>Cephalotaxus harringtonia</i> (Knight ex J. Forbes) K. Koch = <i>Taxus harringtonia</i> Knight ex J. Forbes	+	+	+	+	+								2500-3000	E	Sep-Nov	Misc.	India, China, Malaysia, Philippines	
<i>Cephalotaxus mannii</i> Hook.f.	+	+	+	+	+	+	+					+	700-1100	E	Mar-Oct	Misc.	India, China, Laos, Malaysia, Myanmar, Philippines, Thailand, Vietnam	
CUPRESSACEAE																		
<i>Callitris columellaris</i> F. Muell.	+	+	+	+	+	+	+						2200-2600	E	Sep-Nov	Misc.	India, Australia	
<i>Callitris cupressiformis</i> Vent.				+			+						2000-2800	E	Sep-Nov	Misc.	India, China, Laos, Malaysia, Myanmar, Philippines, Thailand, Vietnam	
<i>Callitropsis funebris</i> (Endl.) de Laub. & Husby, Chad E. = <i>Cupressus funebris</i> Endl.	+	+	+	+	+		+						2000-2600	E	Jun-Nov	Fuel	India, China	
<i>Cupressus sempervirens</i> L.	+	+	+	+	+		+						2000-2800	E	Jun-Nov	Misc.	India, Greece, Israel, Jordan, Lebanon, Libya, Turkey	
<i>Hesperocyparis arizonica</i> (Greene) Bartel = <i>Cupressus arizonica</i> Greene	+	+	+	+	+	+	+					+	1800-2200	E	Jun-Nov	Fuel	India, N America, Mexico	
<i>Hesperocyparis goviana</i> (Gordon) Bartel = <i>Cupressus goviana</i> Gordon	+	+	+	+	+	+	+						2500-3200	E	Jun-Nov	Fuel	India, California	
<i>Juniperus bermudiana</i> L.	+	+	+	+	+	+	+						2500-3200	E	Sep-Nov	Misc.	India, Bermuda	
<i>Juniperus chinensis</i> L.	+	+	+	+	+	+	+						2300-3000	E	Sep-Nov	Misc.	India, China, Japan, Myanmar, Taiwan	
<i>Juniperus deppeana</i> Steud.	+	+	+		+								2300-3000	E	Sep-Nov	Misc.	India, Mexico, N. America	

Pictorial: Prominent Trees of IHR



1. *Lannea coromandelica*: A. Tree, B. Flowering twig with leaves, C. Bark, D. Flowers

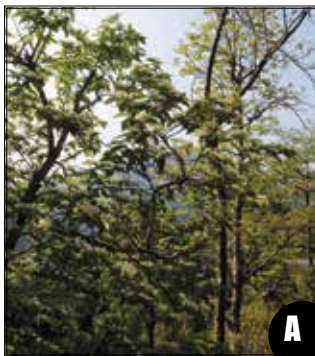

2. *Holarrhena pubescens*: A. Tree, B. Bark, C. Leaves, D. Flowering twig, E. Flowers



3. *Leucomeris spectabilis*: A. Bark, B & D. Twig, C. Flowers



4. *Alnus nepalensis*: A. Bark, B. Leaves, C. Leaves with female cones



5. *Betula utilis*: A. Tree, B. Leaves with catkin, C. Bark, D. Catkin



6. *Corylus colurna*: A. Leaves, B. Bark, C. Leaves with male flowers, D. Leaf twig with fruits, E&F. Fruit



7. *Celtis caucasica*: A. Leaf twig, B. Bark, C. Leaf twig with fruits



8. *Terminalia bellirica*: A. Tree, B. Bark, C. Leaves, D. Flower, E. Flowers closer view



9. *Cornus capitata*: A. Bark, B. Leaves, C. Flowers



10. *Cornus macrophylla*: A. Bark, B. Leaves, C. Flowering twig, D. Flowers



11. *Shorea robusta*: A. Tree, B. Leaves, C. Bark, D. Flowers



12. *Diospyros kaki*: A. Bark, B. Leaves, C. Fruit

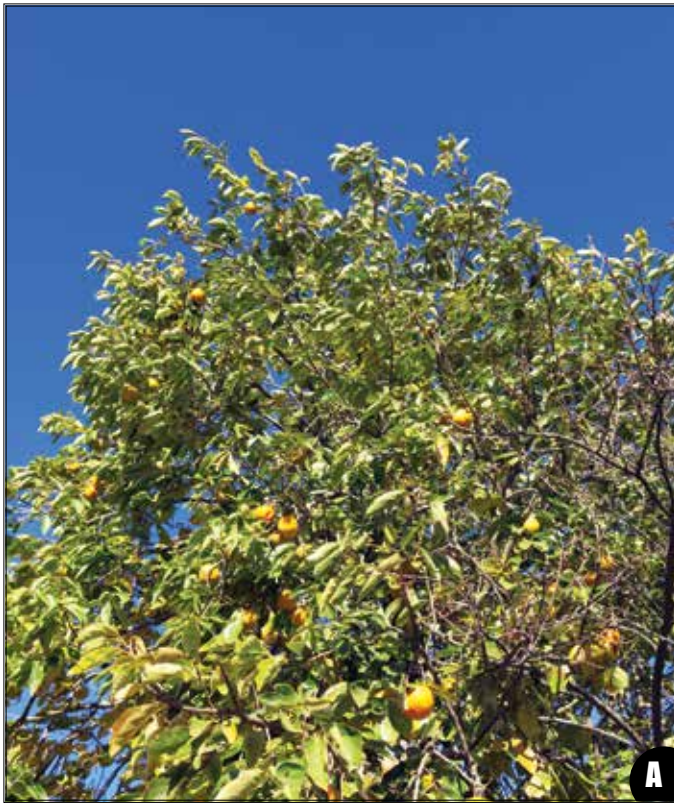

13. *Diospyros malabarica*: A. Tree, B. Bark, C. Leaves, D. Fruit



14. *Lyonia ovalifolia*: A. Tree, B. Bark, C. Leaf, D. Flowers



15. *Rhododendron arboreum*: A. Tree, B. Leaves with flowers, C. Flowers



16. *Mallotus philippensis*: A. Tree, B. Bark, C. Leaves with fruits, D. Fruits

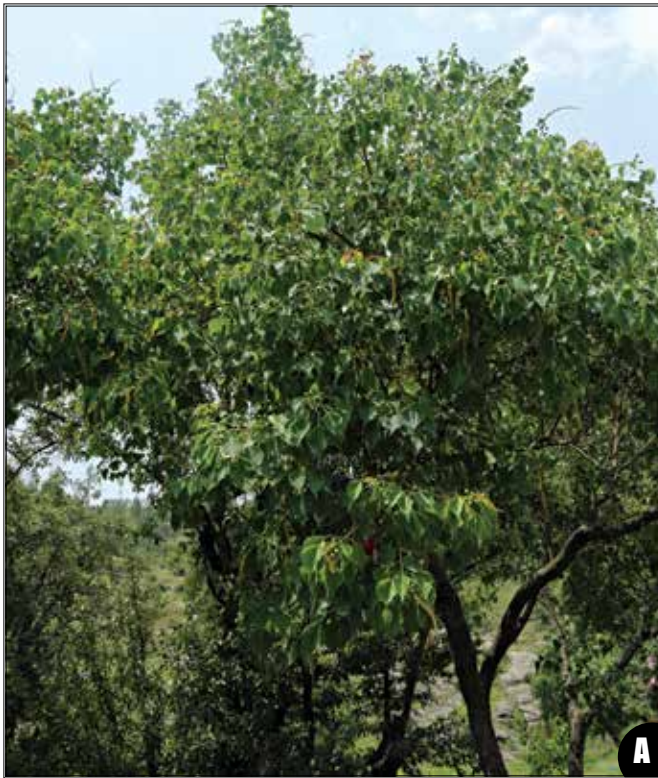

17. *Triadica sebifera*: A. Tree, B. Bark, C. Leaves with inflorescence, D. Fruits



18. *Acacia dealbata*: A. Tree, B. Leaves with flowers, C. Bark, D. Flowers, E. Leaves with pods

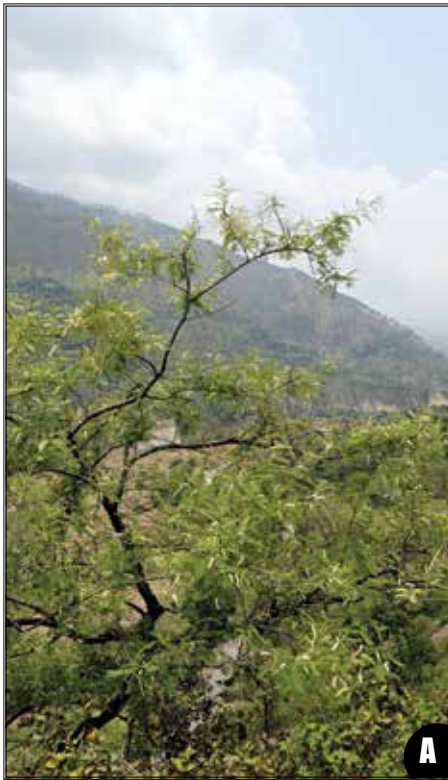

19. *Acacia polyacantha*: A. Tree, B. Bark, C. Leaves, D. Flowers



20. *Albizia chinensis*: A. Tree, B. Flower, C. Bark, D. Leaf



21. *Albizia julibrissin*: A. Tree, B. Flowers and buds, C. Leaf, D. Bark, E. Flower

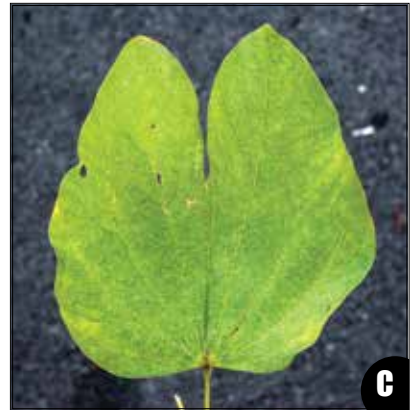

22. *Bauhinia purpurea*:
A. Tree, B. Bark, C. Leaves, D. Flowers



23. *Bauhinia retusa*: A. Twig, B. Bark, C. Flower, D. Fruits



24. *Bauhinia variegata*: A. Tree, B. Bark, C. Leaf, D. Flower



25. *Butea monosperma*: A. Tree, B. Bark, C. Leaves, D. Flowers



26. *Cassia fistula*: A. Tree, B. Flowering twig, C. Leaves, D. Bark

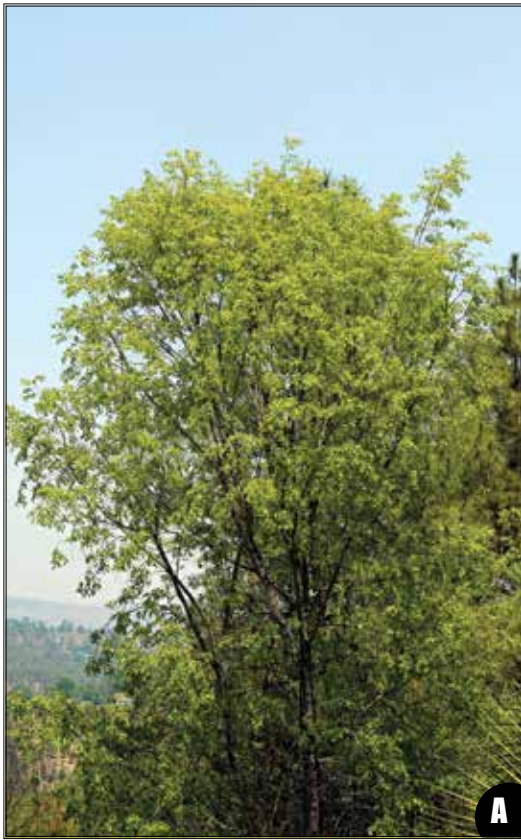

A



B

27. *Dalbergia sissoo*: A. Tree, B. Leaf twig, C. Flowers, D. Bark



C



D



A



B



C

28. *Erythrina cristae-galli*: A. flower, B. Bark, C. Leaves



29. *Erythrina suberosa*: A. Tree, B. Bark, C. Flowering twig, D. Flowers



30. *Ougeinia oojeinensis*:
A. Bark,
B. Leaves,
C. Flowers



31. *Castanea sativa*: A. Bark, B. Leaves with fruits, C. Fruit



32. *Castanopsis indica*: A. Tree, B. Bark, C. Leaves with inflorescence, D. Leaves

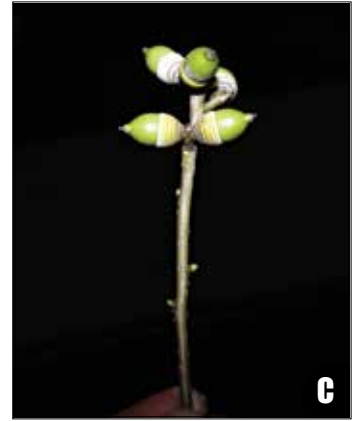

33. *Quercus glauca*:
 A. Tree,
 B. Bark,
 C. Acorns,
 D. Leaves



34. *Quercus lanata*:
 A. Tree,
 B. Leaves,
 C. Bark,
 D. Acorns



35. *Quercus leucotrichophora*: A. Tree, B. Leaves, C. Bark, D. catkins, E. Leaves with Catkins



36. *Quercus semecarpifolia*: A. Tree, B. Bark, C. Leaves, D. Flowering twig





37. *Engelhardia spicata*: A. Tree, B. Inflorescence, C. Bark, D. Leaves



38. *Juglans regia*: A. Tree, B. Bark, C. Flowers, D. Leaves, E. Fruits



39. *Callicarpa arborea*:
 A. Bark,
 B. Flowering
 twig,
 C. Leaf,
 D. Flowers



40. *Tectona grandis*: A. Tree, B. Leaves with
 flowers, C. Fruits, D. Bark



41. *Lagerstroemia speciosa*:
A. Tree, B. Bark,
C. Fruits, D. Flower



42. *Bombax ceiba*:
A. Tree,
B. Flower





A



B



C

43. *Grewia asiatica*: A. Bark, B. Leaves, C. Flower



A



B



C



D

44. *Melia azedarach*:
A. Tree,
B. Leaf,
C. Bark,
D. Flowers



45. *Toona ciliata*:
 A. Tree,
 B. Dorsal Leaves,
 C. Ventral Leaves,
 D. Flowers,
 E. Bark

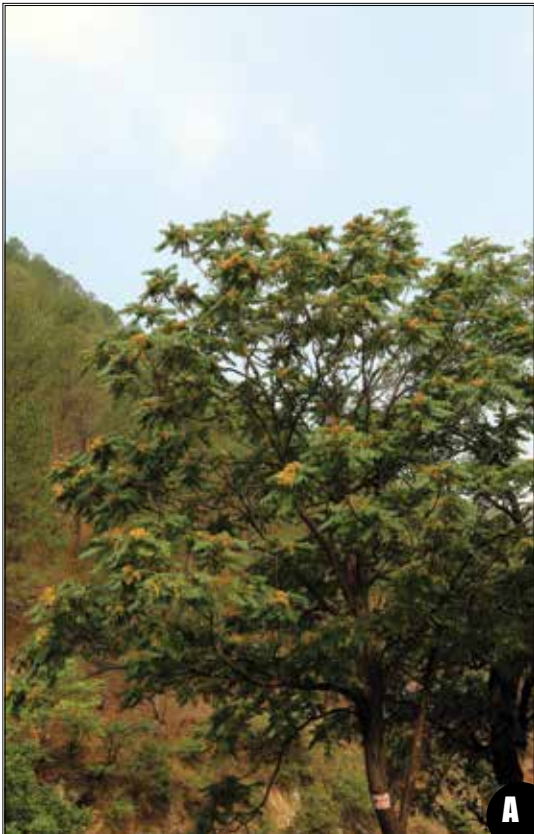

46. *Toona sinensis*:
 A. Tree,
 B. Bark,
 C & D. Flowering
 Twig



47. *Trichilia connaroides*: A. Tree, B. Leaves, C. Fruits, D. Bark



48. *Broussonetia papyrifera*: A. Tree, B. Leaves, C. Bark, D. Fruits



49. *Ficus auriculata*: A. Bark, B. Fruit, C. Leaves

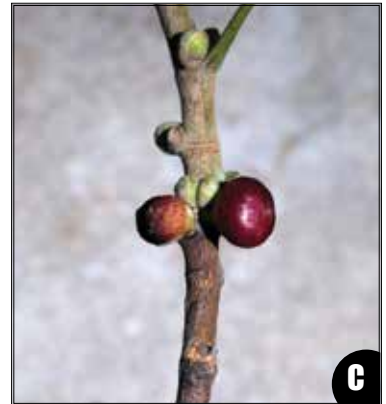

50. *Ficus benghalensis*: A. Tree, B. Bark, C. Fruits, D. Leaves



51. *Ficus benjamina*: A. Tree, B. Leaves with fruits, C. Bark, D. Fruits



52. *Ficus palmata*: A. Tree, B. Leaves, C. Fruits, D. Bark



53. *Morus australis*:
A. Tree,
B. Bark,
C. Leaves,
D. Fruits



54. *Myrica esculenta*: A. Tree, B. Bark, C. Leaves with Fruits, D. Fruits



55. *Syzygium cumini*: A. Tree, B. Bark, C. Leaves, D. Flowers



56. *Ligustrum nepalense*: A. Tree, B. Bark, C. Leaves with Flowers, D. Flowers



57. *Pittosporum eriocarpum*: A. Tree, B. Flower, C. Seeds, D. Bark



58. *Antidesma acuminatum*: A. Tree, B. Bark, C. Leaves, D. Inflorescence



A



C



B

59. *Bischofia javanica*: A. Tree, B. Inflorescence, C. Bark



A



B



C



D

60. *Phyllanthus emblica*: A. Bark, B. Leaves, C. Flowers, D. Fruits



61. *Grevillea robusta*: A. Tree, B. Bark, C. Leaf, D. Flower



62. *Cerasus cerasoides*: A. Tree, B. Bark, C. Leaves with seeds, D. Flowers



63. *Padus avium*: A. Tree, B. Bark, C. Leaves with flowers, D. Flowers

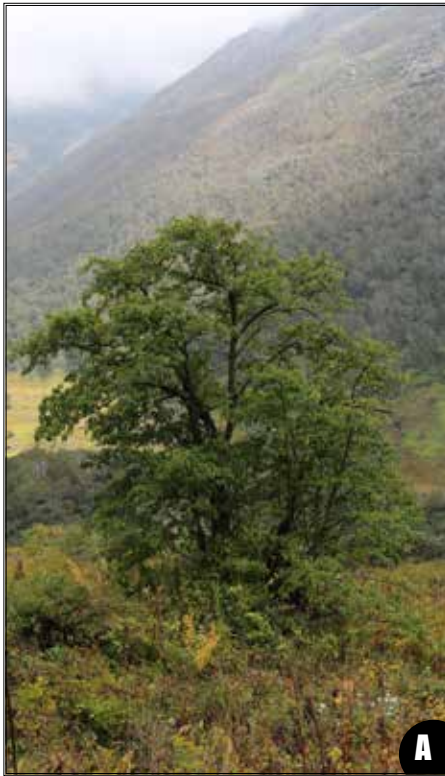

64. *Padus cornuta*: A. Tree, B. Bark, C. Leaves, D. Inflorescence



65. *Photinia glabra*: A. Tree, B. Bark, C. Leaves, D. Flowers



66. *Pyrus pashia*: A. Leaves, B. Inflorescence with flowers and fruits, C. Flowers



67. *Sorbus cuspidata*: A. Leaves, B. Bark, C. Fruits



68. *Sorbus lanata*: A. Tree, B. Leaves with fruits, C. Bark, D. Leaves



69. *Wendlandia exserta*: A. Tree, B. Leaves, C. Bark, D. Flowers



70. *Xylosma longifolia*: A. Twig with Leaves and flowers, B. Bark, C. Flowers



71. *Acer acuminatum*: A. Tree, B. Leaves, C. Samara



72. *Acer caesium*: A. Tree, B. Leaves with samara, C. Samara, D. Bark



73. *Acer oblongum*: A. Tree, B. Samara, C. Bark, D. Leaves with samara



74. *Aesculus indica*: A. Tree, B. Leaves, C. Bark, D. Flowers



75. *Sapindus saponaria*: A. Tree, B. Bark, C. Leaves, D. Flowers, E. Fruits

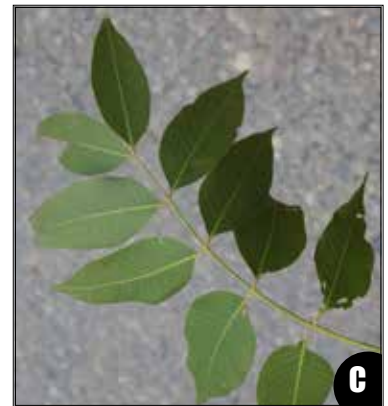

76. *Picrasma quassioides*: A. Tree, B. Bark, C. Leaves, D. Fruits



77. *Symplocos paniculata*: A. Tree, B. Bark, C. Leaves, D. Flowers



78. *Symplocos racemosa*:
A. Tree, B. Bark, C. Flowering
twig with leaves



79. *Boehmeria rugulosa*: A. Tree, B. Bark, C & D. Leaves with flowers



80. *Jacaranda mimosifolia*: A. Tree, B. Leaf, C. Bark, D. Flowering twig, E. Flower, F. Fruit



81. *Delonix regia*: A. Tree, B. Leaves with flowers, C. Flowers



82. *Leucaena leucocephala*: A. Tree, B. Bark, C. Leaves, D. Flowers, E. Fruits

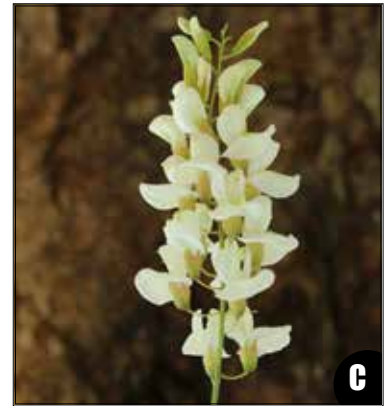

83. *Robinia pseudoacacia*: A, Tree, B. Bark, C. Flowers, D. Leaves



84. *Saraca asoca*: A. Twig, B. Flowers, C. Bark



85. *Punica granatum*: A. Tree, B. Leaves, C. Bark, D. Flower, E. Fruit



86. *Hibiscus mutabilis*: A. Tree, B. Bark, C. Leaves with Flowers



87. *Callistemon citrinus*: A. Tree, B. Bark, C. Flower, D. Twig with flowers



88. *Eucalyptus globulus*: A. Tree, B. Leaves with flower, C. Bark



A



B

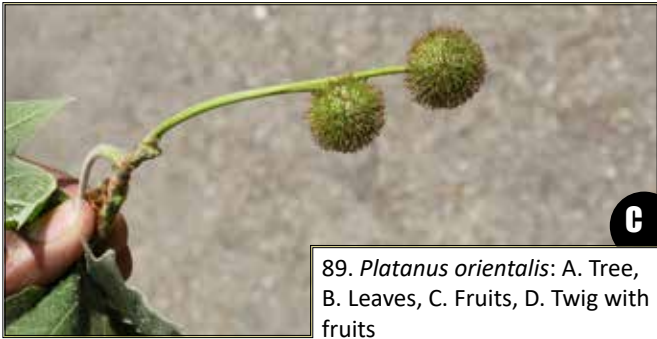

C

89. *Platanus orientalis*: A. Tree, B. Leaves, C. Fruits, D. Twig with fruits



D



A



B



C



D

90. *Pyrus communis*: A. Tree, B. Leaf, C. Twig with fruits, D. Bark

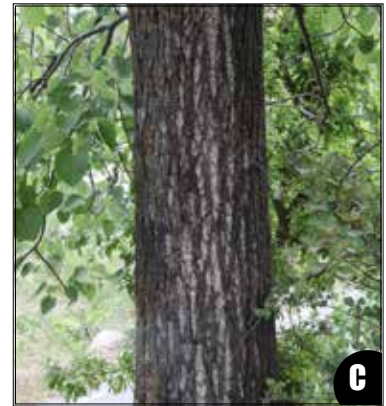

91. *Populus ciliata*: A. Tree, B. Leaf, C. Bark, D. Twig with fruits, E. Fruits



92. *Salix babylonica*: A. Tree, B. Bark, C. Leaves, D. Leaves with catkins

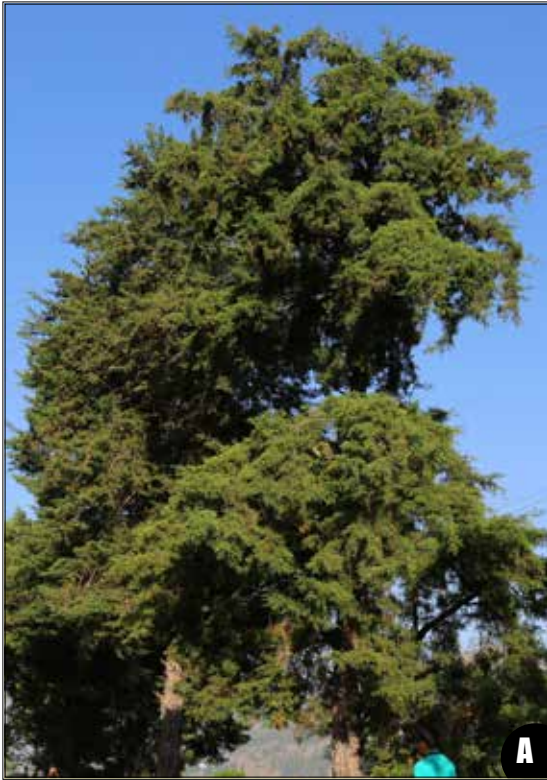

93. *Cupressus torulosa*: A. Tree, B. Bark, C. Leaves, D. Fruiting twig

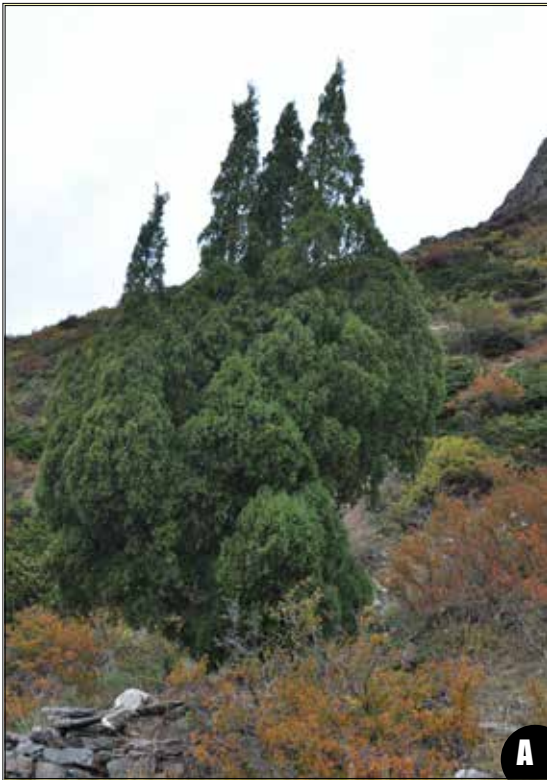

94. *Juniperus semiglobosa*: A. Tree, B. Bark, C. Leaves, D. Female cones



95. *Abies spectabilis*: A. Tree, B. Bark, C. Leaves with male cones, D. Female cones



96. *Cedrus deodara*:
A. Tree,
B. Leaves with male cone,
C. Bark,
D. Female cone



97. *Picea smithiana*: A. Tree, B. Leaves, C. Bark, D. Female cone



98. *Pinus roxburghii*:
A. Tree, B. Bark,
C. Male cone,
D. Female cone



99. *Pinus wallichiana*: A. Tree, B. Cones, C. Bark, D. Female Cones closer view



100. *Taxus wallichiana*: A. Tree, B & C. Leaves with Cone

About the Institute



G.B. Pant National Institute of Himalayan Environment (formerly known as G.B. Pant Institute of Himalayan Environment & Development) was established in 1988-89, during the birth centenary year of Bharat Ratna Pt. Govind Ballabh Pant, as an autonomous Institute of the Ministry of Environment, Forest & Climate Change (MoEF&CC), Govt. of India, which has been identified as a focal agency to advance scientific knowledge, to evolve integrated management strategies, demonstrate their efficacy for conservation of natural resources, and to ensure environmentally sound development in the entire Indian Himalayan Region (IHR). The Institute attempts to maintain a balance of intricate linkages between socio-cultural, ecological, economic and physical systems that could lead to sustainability in the IHR. To achieve this, the Institute follows a multidisciplinary and holistic approach in all its Research and Development programmes with emphasis on interlinking natural and social sciences. In this effort, particular attention is given to the preservation of fragile mountain ecosystems, indigenous knowledge systems and sustainable use of natural resources. A conscious effort is made to ensure participation of local inhabitants for long-term acceptance and success of various programmes. Training, environmental education and awareness to different stakeholders are essential components of all the R&D programmes of the Institute.



G.B. Pant National Institute of Himalayan Environment
(An autonomous Institute of Ministry of Environment, Forest & Climate Change, GoI)

Kosi-Katarmal, Almora 263 643, Uttarakhand, India

Tel: 05962 - 241015, Fax: 05962 - 241014

E-mail: psdir@gbpihed.nic.in