



Shape and Polarity

outline circular – 156

outline elliptic – 158

outline lobate – 160

outline triangular – 163

outline quadrangular – 166

outline polygonal – 167

P/E-ratio, oblate – 168

P/E-ratio, isodiametric – 171

P/E-ratio, prolate – 173

isopolar – 176

heteropolar – 178

shape – 181

saccus/saccate, corpus – 188

saccus, monosaccate – 189

saccus, bisaccate – 190

saccus, trisaccate – 193

infoldings, apertures sunken – 194

infoldings, boat-shaped – 196

infoldings, cup-shaped – 199

infoldings, interapertural area sunken – 201

infoldings, irregular – 203

outline circular

outline describes the contour of pollen grains in polar and/or equatorial view

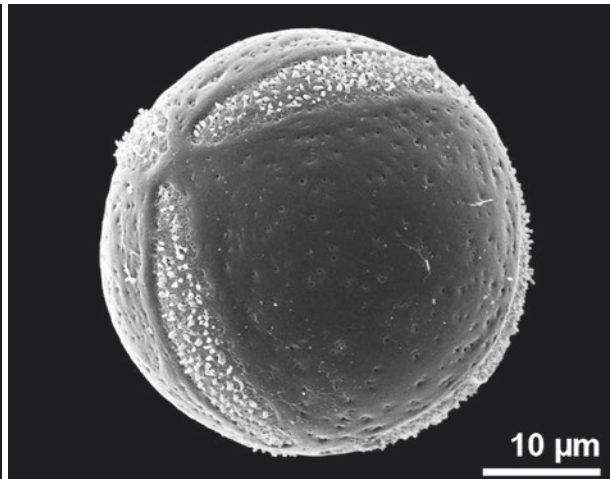
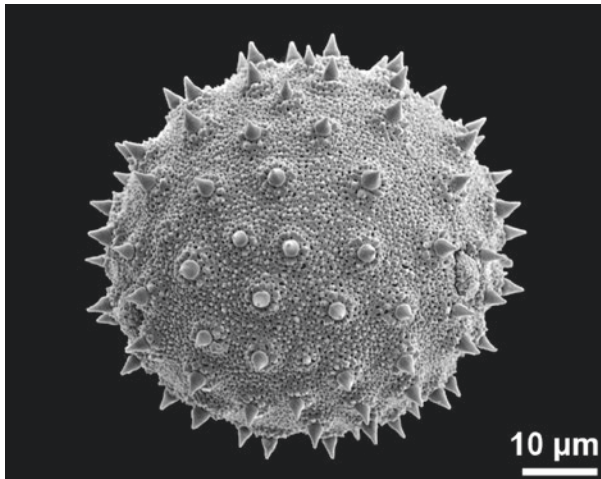
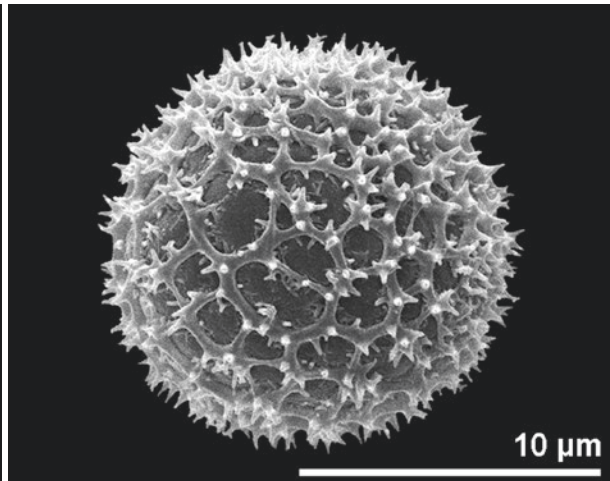
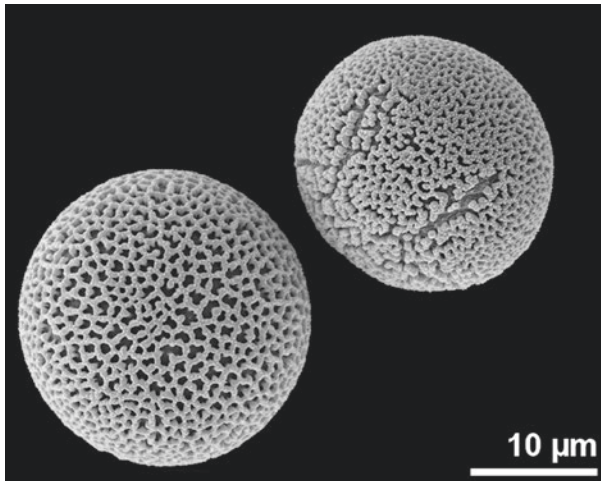
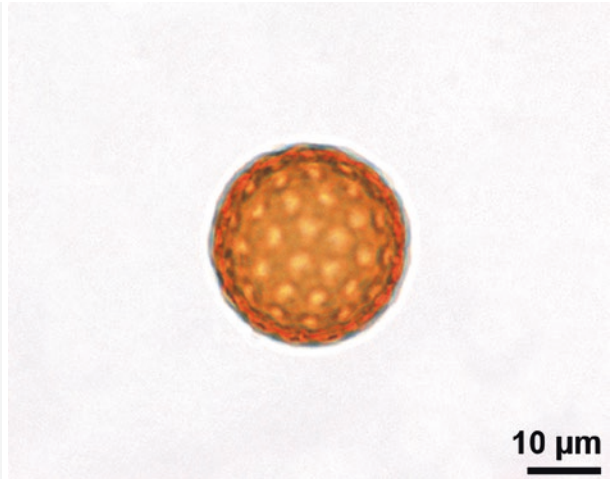
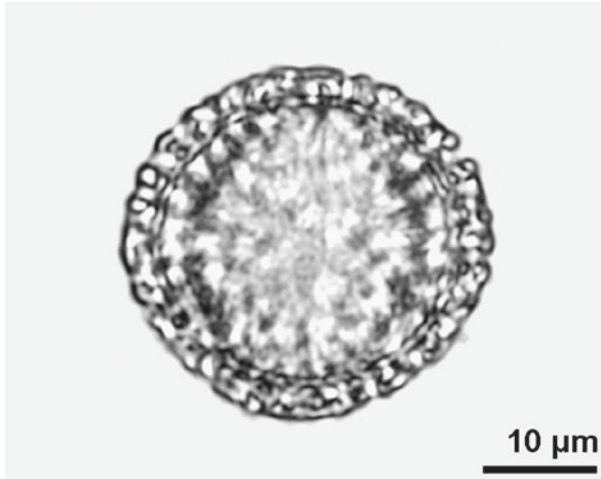

■ *Ligustrum* sp., Oleaceae
fossil, middle Miocene, Austria, equatorial view

■ *Hedyosmum scaberrimum*, Chloranthaceae
polychotomosulcate

■ *Abutilon theophrasti*, Malvaceae
triporate, equatorial view

■ Chenopodiaceae

■ *Anthurium ovatifolium*, Araceae
porate

■ *Corydalis ophiocarpa*, Papaveraceae
hexacolpate

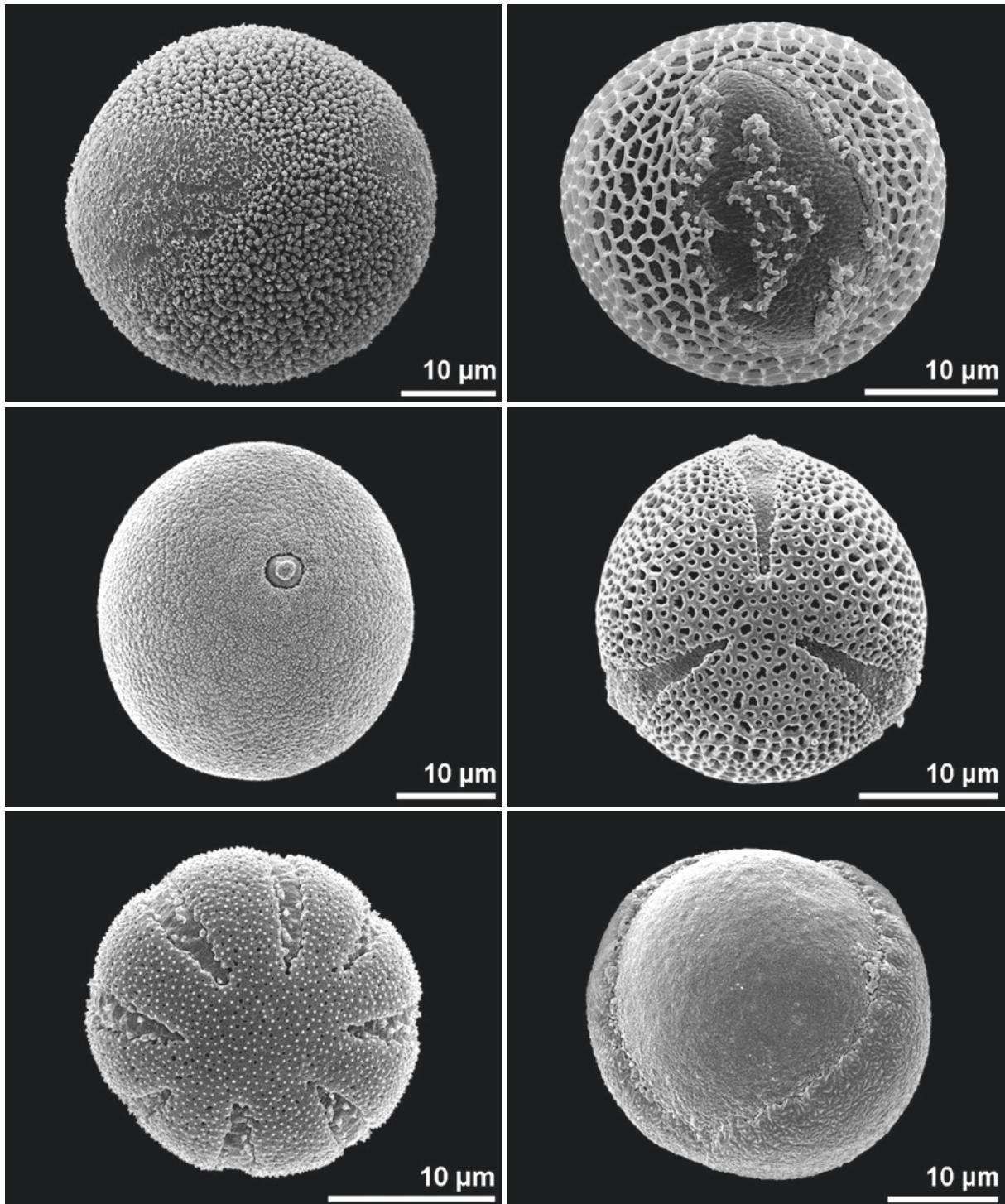

■ *Mayna odorata*, Achariaceae
dicolpate, polar view

■ *Phleum pratense*, Poaceae
ulcerate, distal polar view

■ *Galium lucidum*, Rubiaceae
stephanocolpate, polar view

■ *Saruma henryi*, Aristolochiaceae
sulcate, distal polar view

■ *Fraxinus ornus*, Oleaceae
tricolpate, polar view

■ *Ginkgo biloba*, Ginkgoaceae
sulcate, oblique distal polar view

outline elliptic

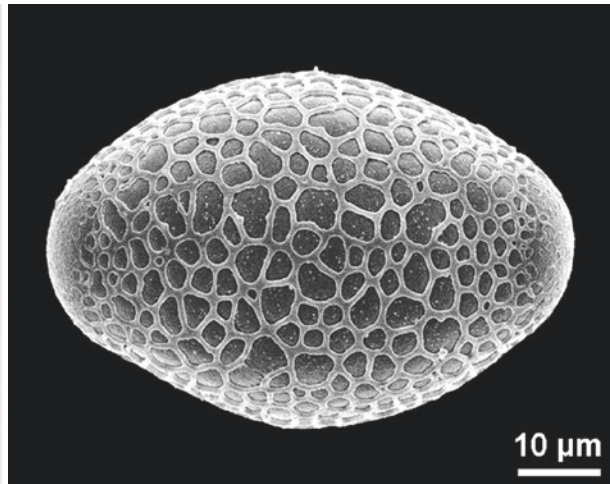
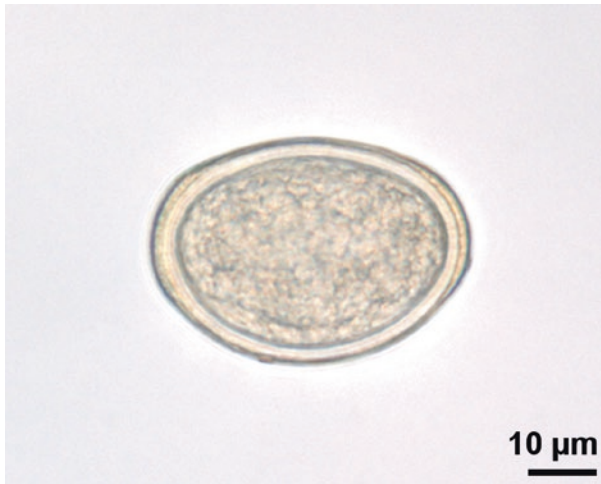
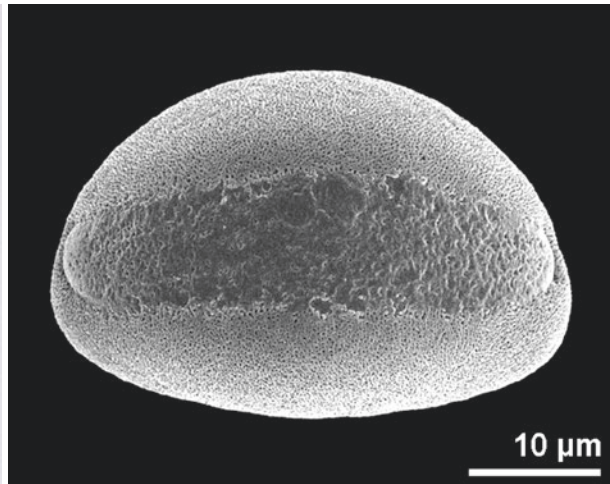
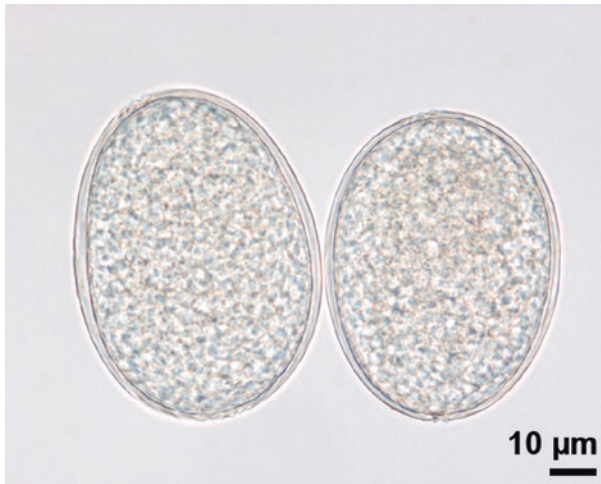
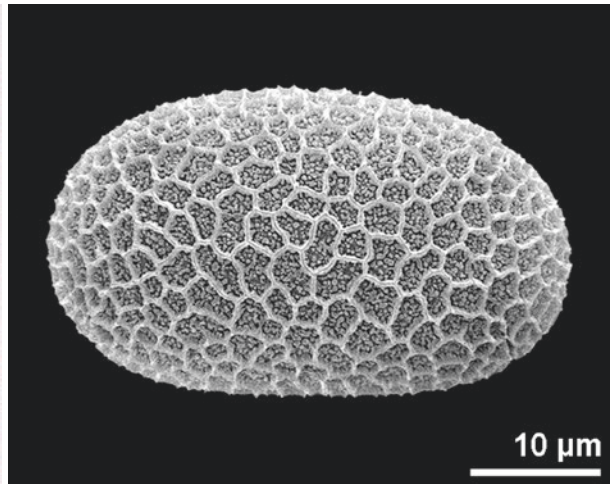
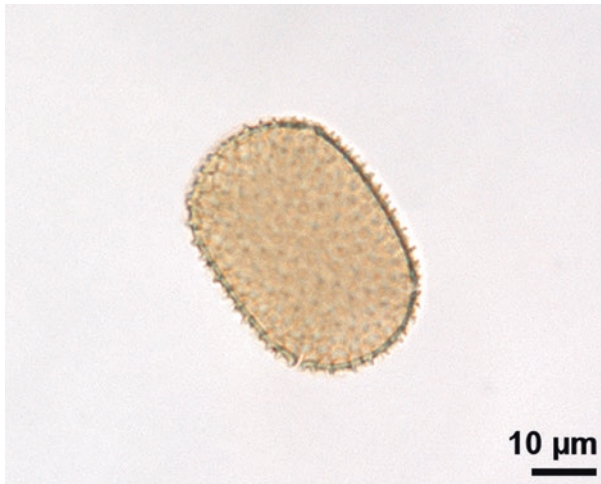

■ *Impatiens parviflora*, Balsaminaceae
 □ tetracolpate, polar view

■ *Amorphophallus interruptus*, Araceae
 □ inaperturate, hydrated pollen

■ *Ambrosina bassi*, Araceae
 □ inaperturate, hydrated pollen

■ *Impatiens parviflora*, Balsaminaceae
 □ tetracolpate, polar view

■ *Allium oleraceum*, Amaryllidaceae
 □ sulcate, distal polar view

■ *Aechmea dealbata*, Bromeliaceae
 □ diporate

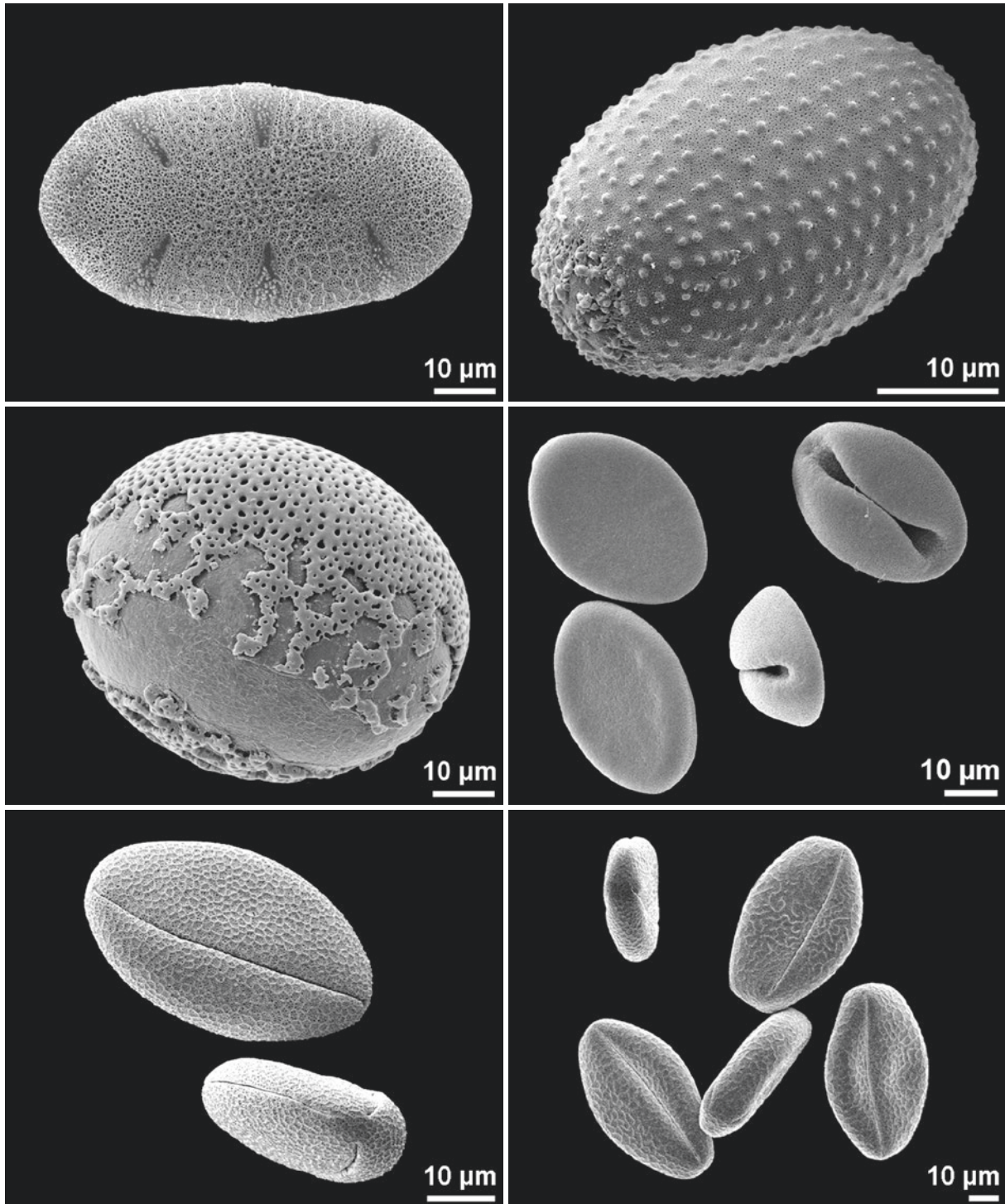

■ *Salvia coccinea*, Lamiaceae
hexacolpate, polar view

■ *Billbergia porteana*, Bromeliaceae
sulcate, distal polar view

■ *Galeopsis tetrahit*, Lamiaceae
tricolpate, dry pollen

■ *Commelina erecta*, Commelinaceae
sulcate, proximal polar view

■ *Zamia loddigesii*, Zamiaceae
sulcate, dry pollen

■ *Physostegia virginiana*, Lamiaceae
tricolpate, dry pollen

outline lobate

outline in polar view of a pollen grain with bulged interapertural areas (mainly in dry pollen grains)

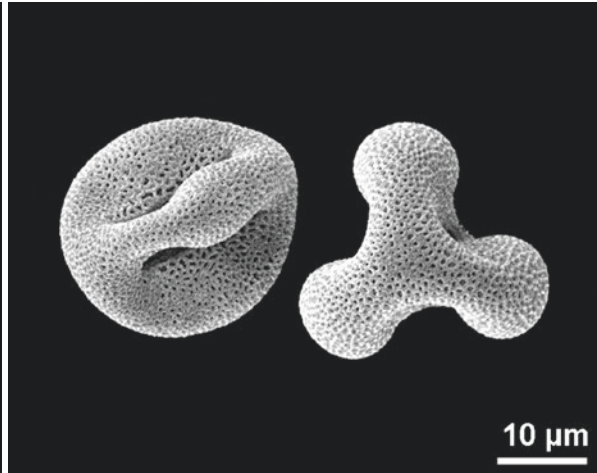
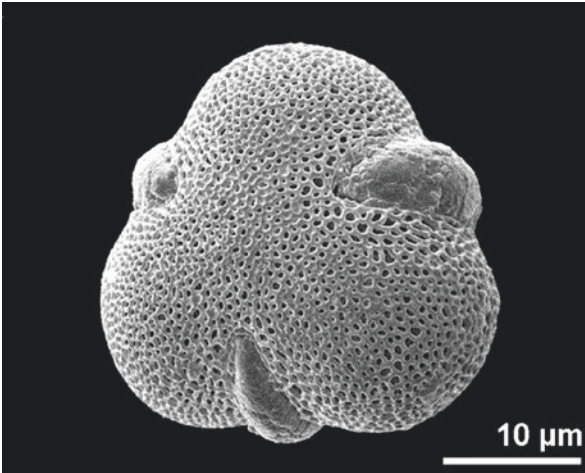
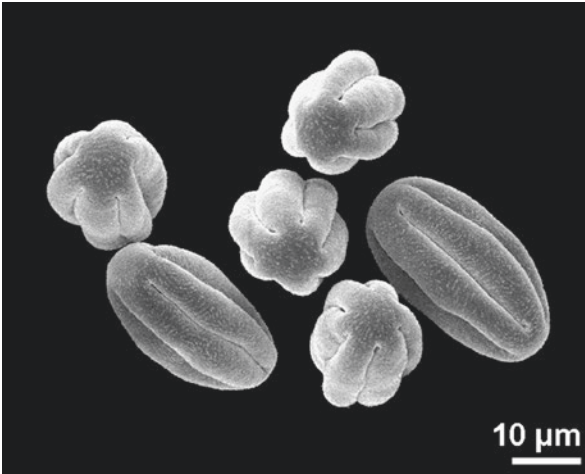
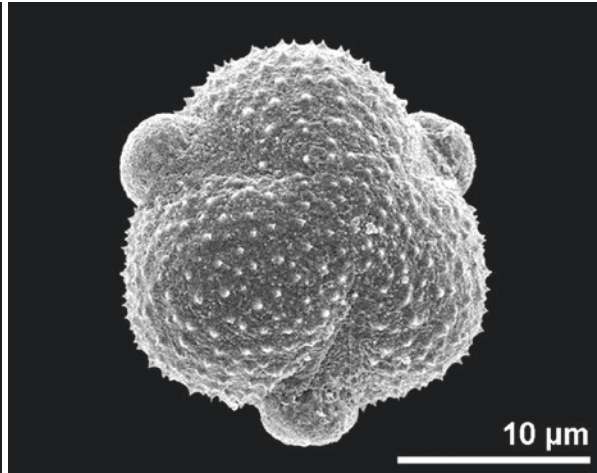
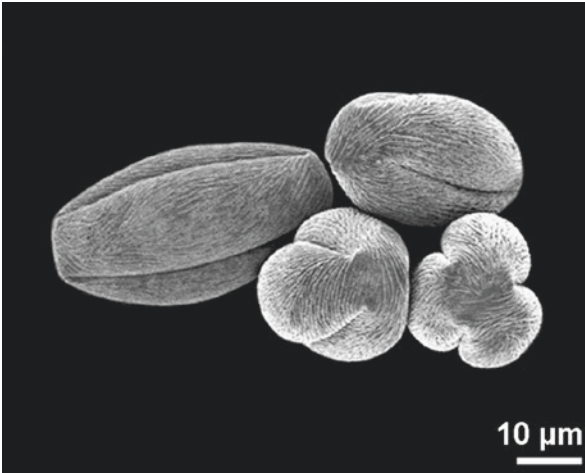

■ *Acer pseudoplatanus*, Sapindaceae
 ■ tricolpate, dry pollen

■ *Sangisorba officinalis*, Rosaceae
 ■ hexacolporate, dry pollen

■ *Gunnera tinctoria*, Gunneraceae
 ■ tricolpate, polar view

■ *Artemisia pontica*, Asteraceae
 ■ tricolporate, polar view

■ *Orthilia secunda*, Ericaceae
 ■ tricolporate, dry pollen

■ *Gunnera tinctoria*, Gunneraceae
 ■ dry pollen, equatorial (left) and polar view (right)

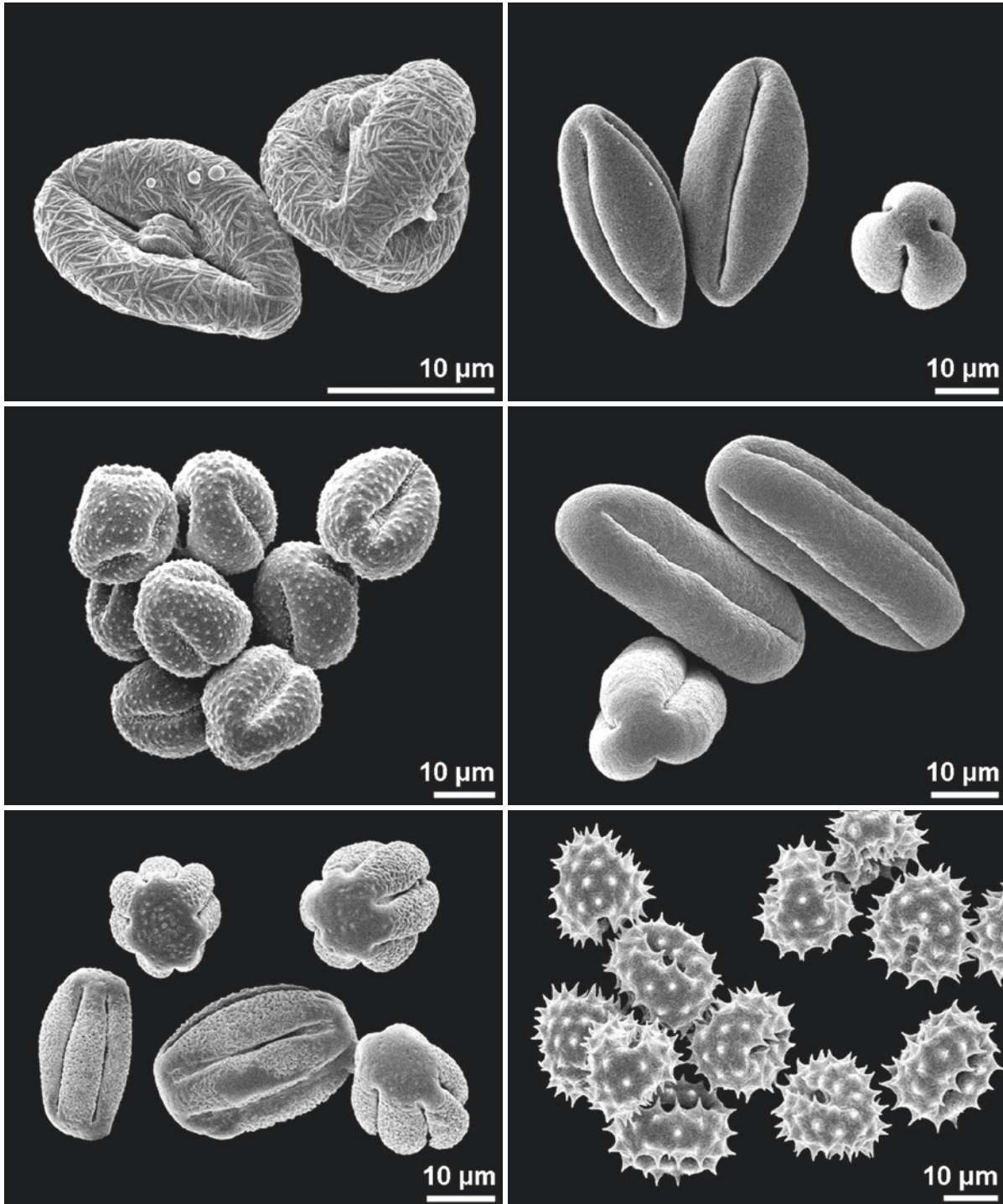

■ *Sedum rupestre*, Crassulaceae
tricolporate, dry pollen

■ *Clematis heracleifolia*, Ranunculaceae
tricolpate, dry pollen

■ *Pinguicula ehlersiae*, Lentibulariaceae
stephanocolporate, dry pollen

■ *Viola alba*, Violaceae
tricolporate, dry pollen

■ *Sanicula europaea*, Apiaceae
tricolporate, dry pollen

■ *Bellis perennis*, Asteraceae
tricolporate, dry pollen

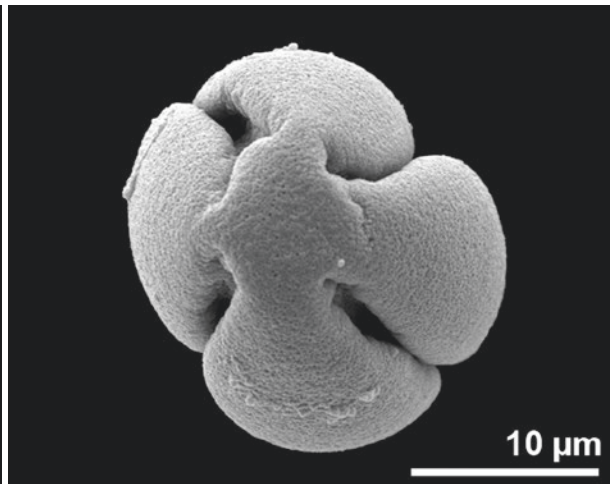
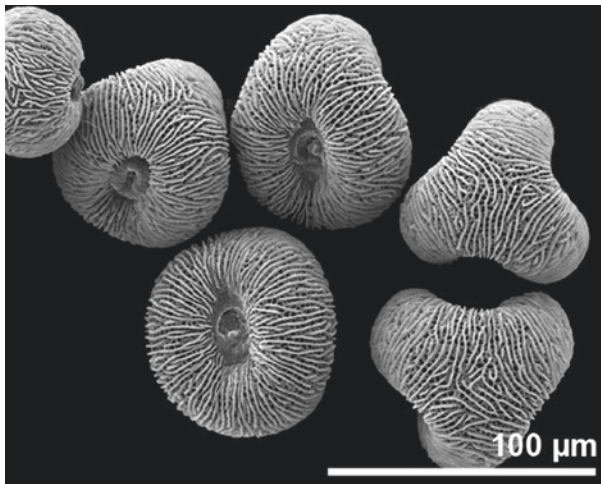
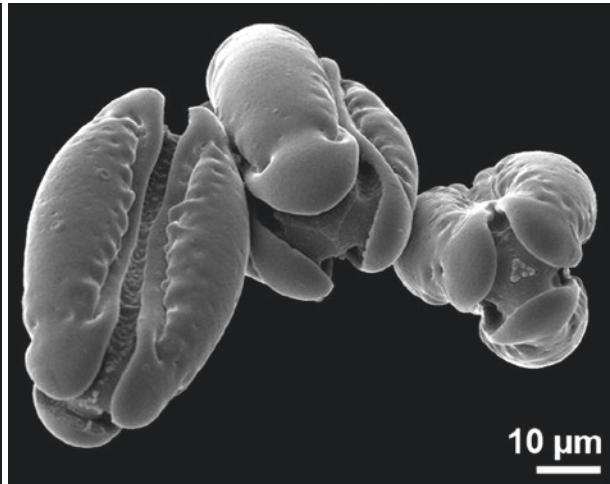
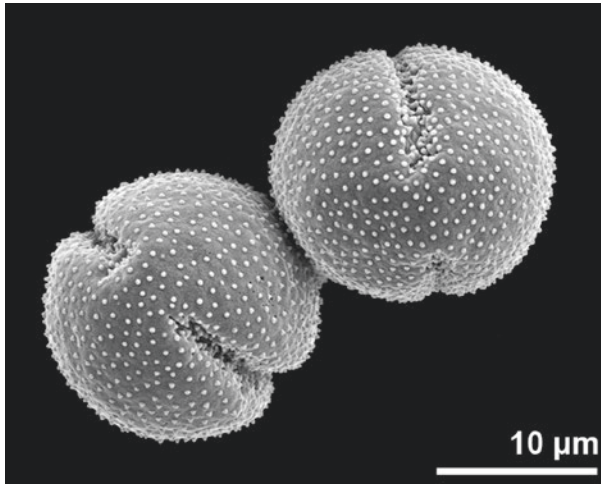
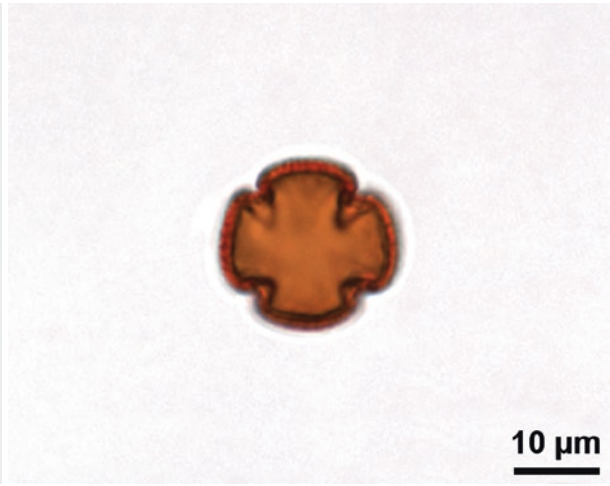
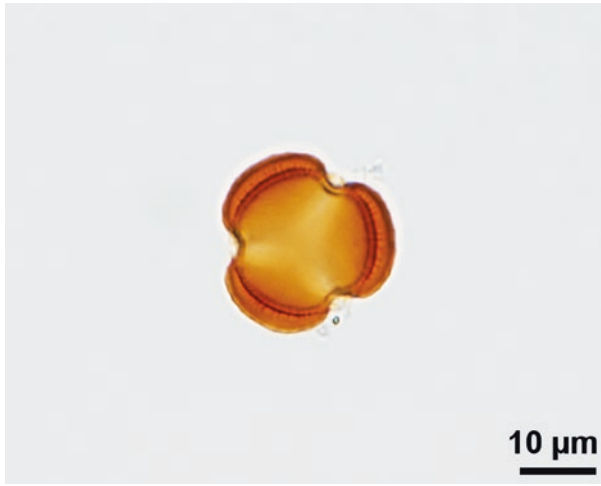

■ ■ *Artemisia* sp., Asteraceae
tricolpate, polar view

■ ■ *Nicotiana tabacum*, Solanaceae
tetracolpate, polar view

■ ■ *Hypecoum imberbe*, Papaveraceae
dicolpate, polar view

■ ■ *Barringtonia asiatica*, Lecythidaceae
tricolpate, dry pollen

■ ■ *Pelargonium punctatum*, Geraniaceae
tricolpate, dry pollen

■ ■ *Viola riviniana*, Violaceae
tetracolpate, dry pollen

outline triangular

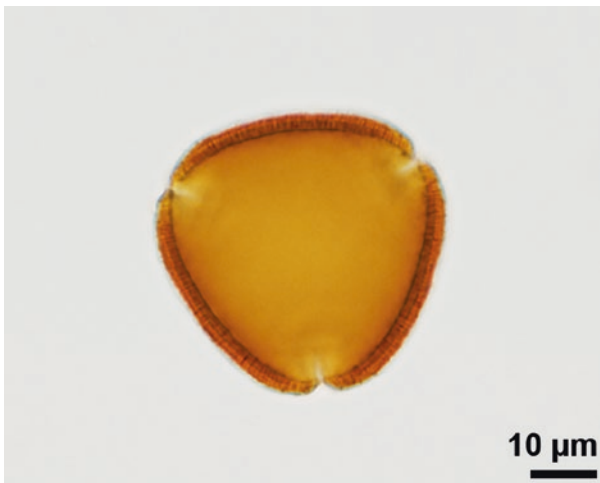
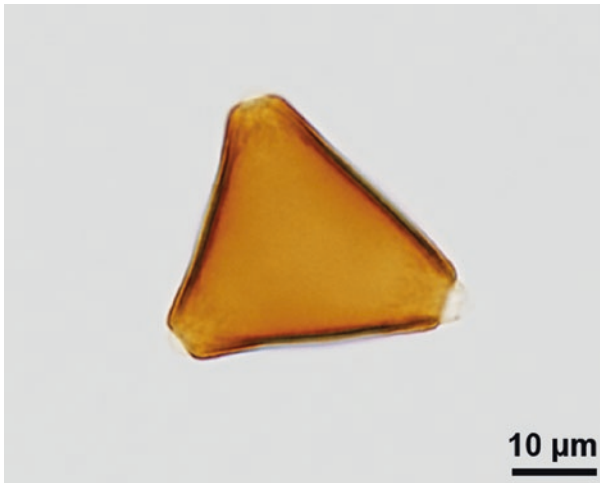
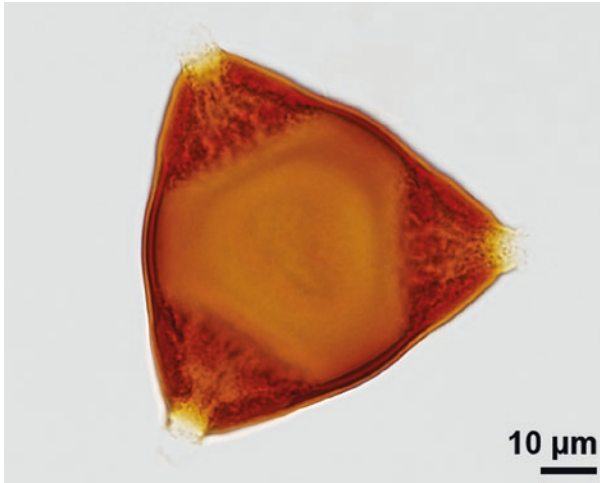

■ ■ ■ *Lopezia racemosa*, Onagraceae
triporate, polar view

■ ■ ■ *Macadamia ternifolia*, Proteaceae

■ ■ ■ *Kolkwitzia amabilis*, Caprifoliaceae

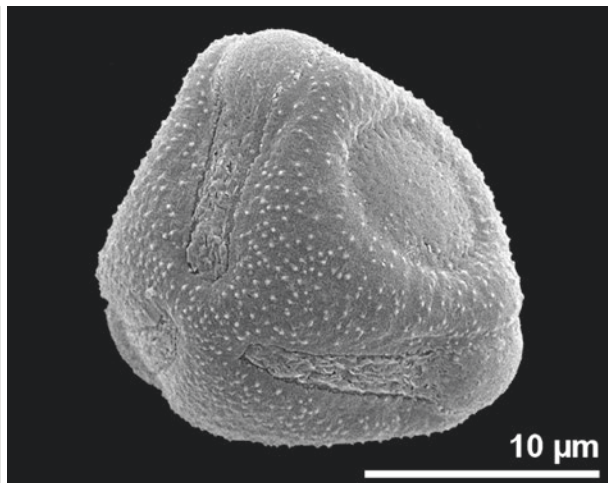
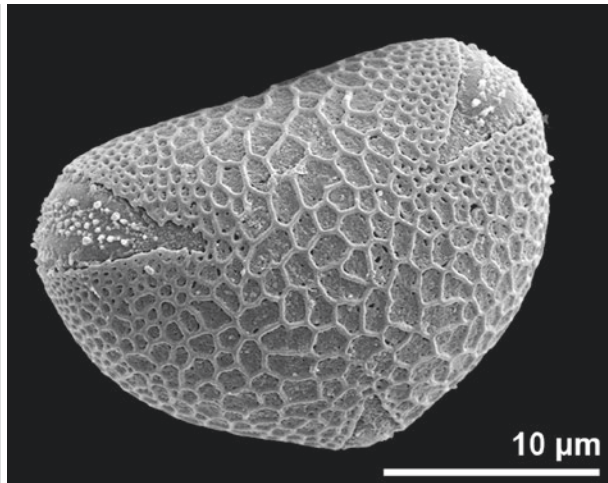
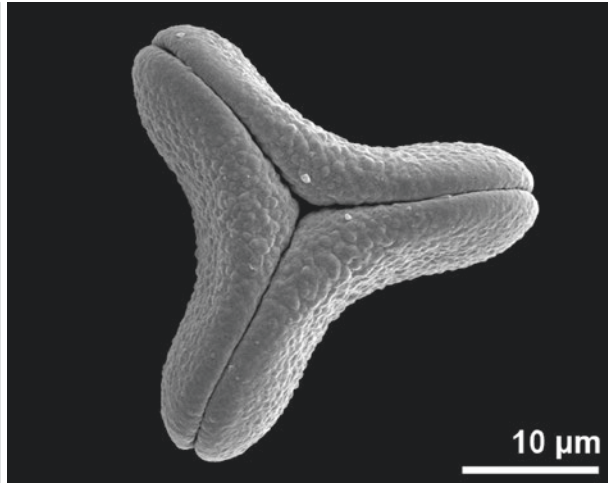

■ ■ ■ *Loranthus europaeus*, Loranthaceae
syncolpate, polar view, dry pollen

■ ■ ■ *Tropaeolum emarginatum*, Tropaeolaceae
tricolpate, polar view

■ ■ ■ *Acicarpa tribuloides*, Calyceraceae
tricolpate, oblique polar view

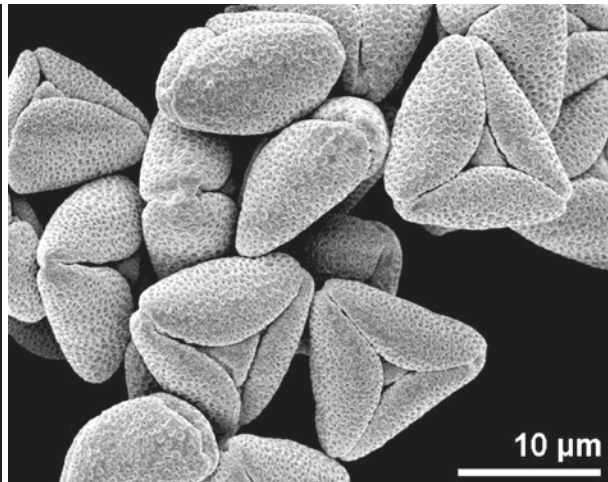
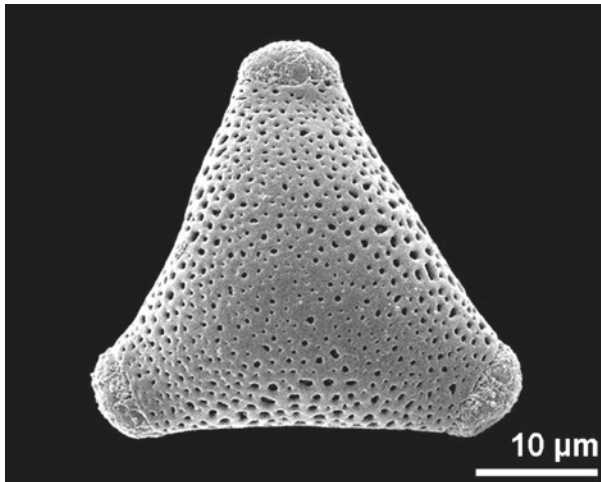
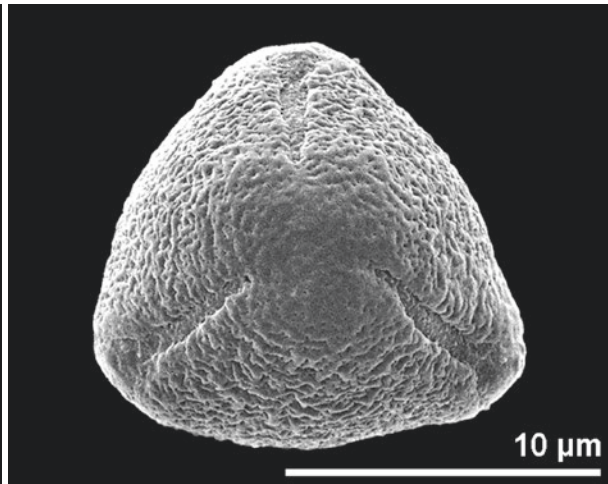
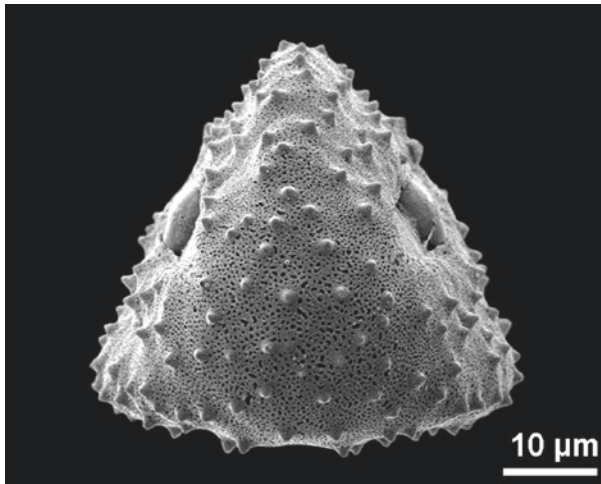
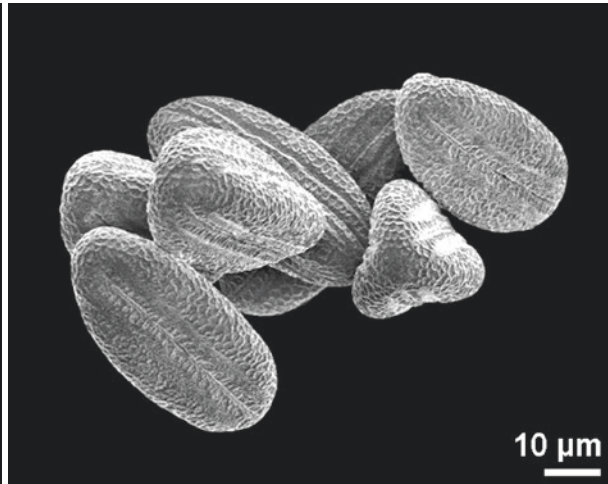
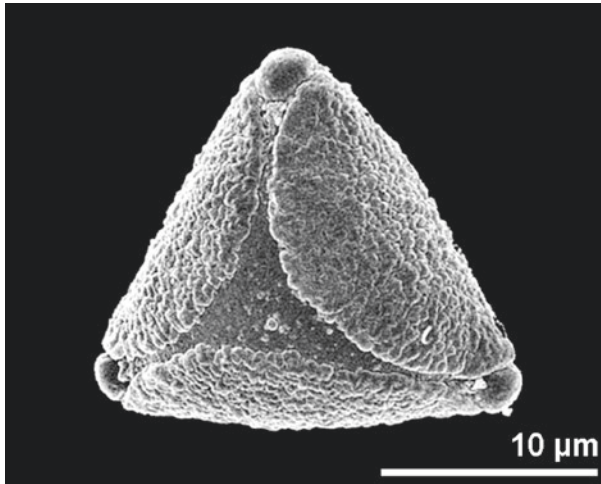

■ ■ *Callistemon coccineus*, Myrtaceae
tricolporate, synaperturate, polar view

■ ■ *Echinops ritro*, Asteraceae
tricolporate, polar view

■ ■ *Paullinia tomentosa*, Sapindaceae
triporate, polar view

■ ■ *Hypoestes phyllostachya*, Acanthaceae
tricolporate, dry pollen

■ ■ *Bupleurum rotundifolium*, Apiaceae
tricolporate, polar view

■ ■ *Primula denticulata*, Primulaceae
tricolporate, synaperturate, dry pollen

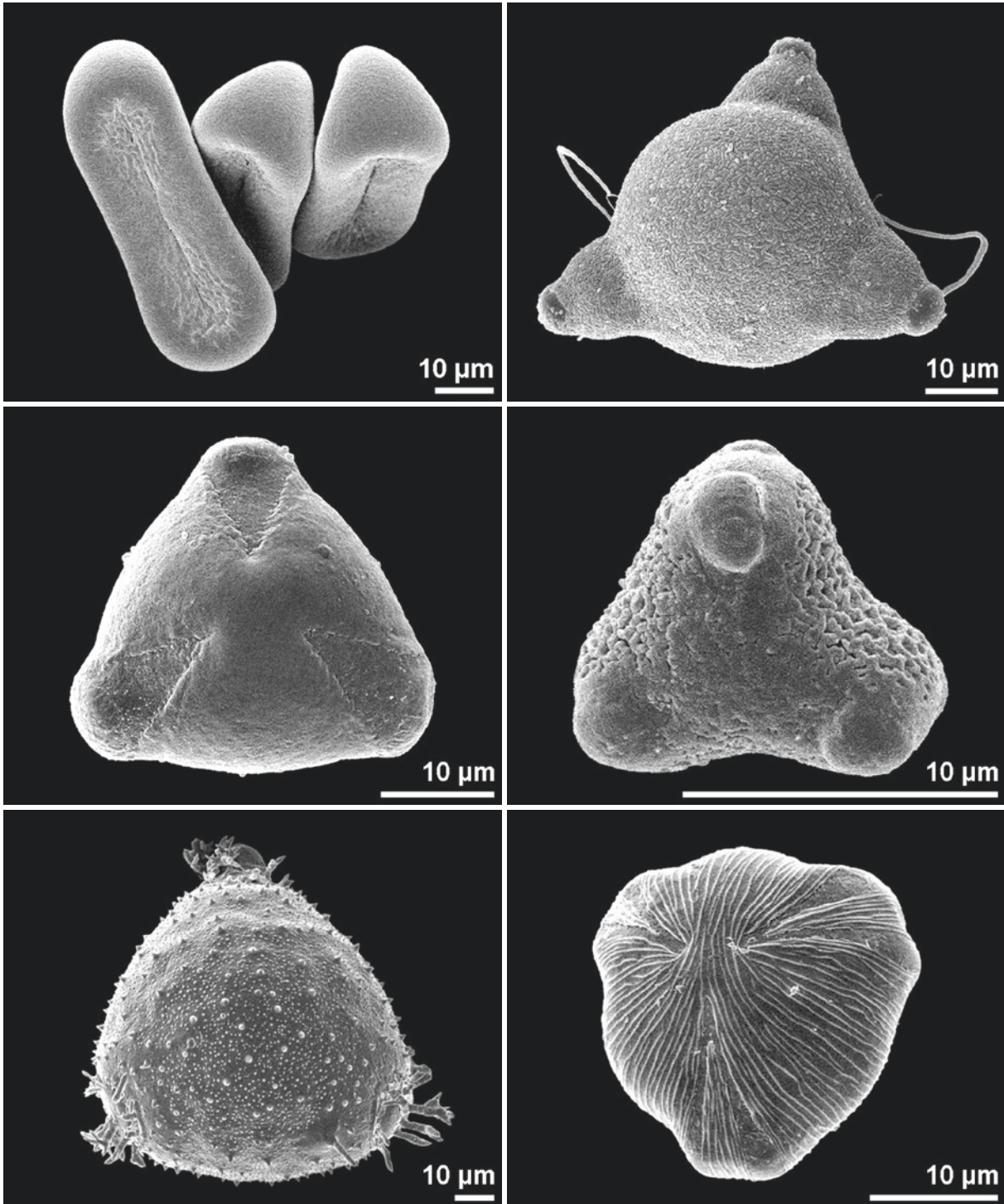

■ ■ *Orlaya grandiflora*, Apiaceae
 ■ ■ tricolporate, dry pollen

■ ■ *Sempervivum globiferum*, Crassulaceae
 ■ ■ tricolporate, polar view

■ ■ *Dipsacus fullonum*, Caprifoliaceae
 ■ ■ triporate, polar view

■ ■ *Circaea lutetiana*, Onagraceae
 ■ ■ triporate, pollen with viscin threads, polar view

■ ■ *Cunonia capensis*, Cunoniaceae
 ■ ■ hexaporate, polar view

■ ■ *Potentilla inclinata*, Rosaceae
 ■ ■ tricolporate, polar view

outline quadrangular

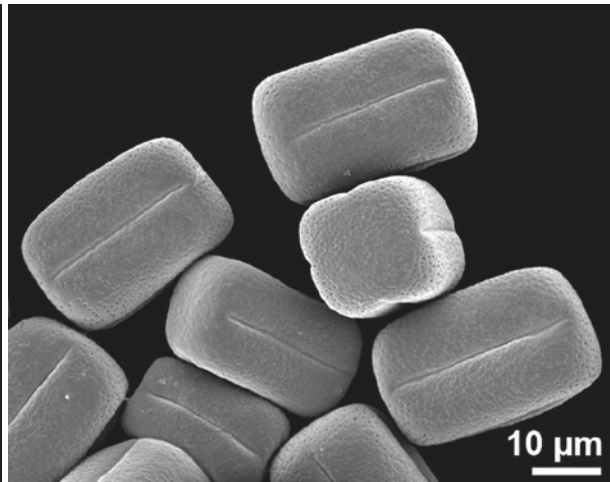
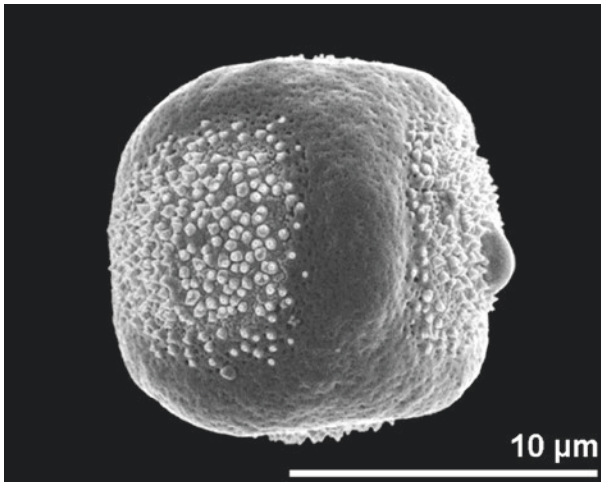
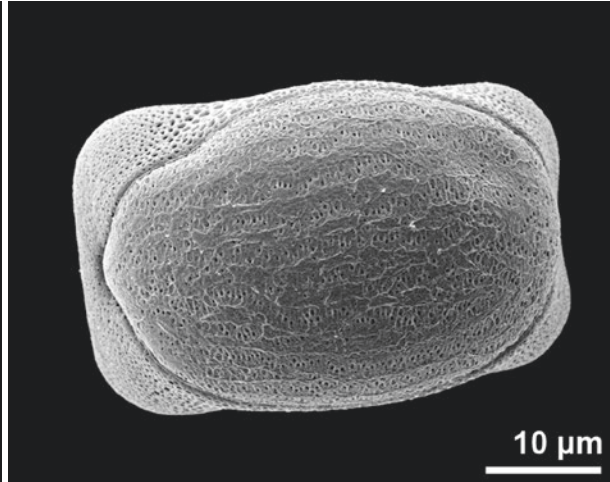
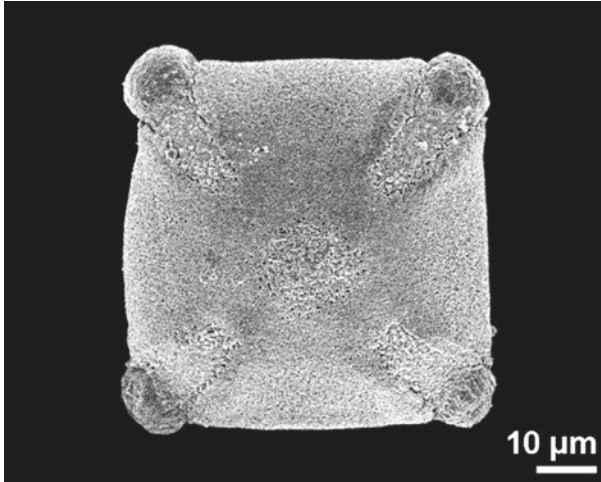
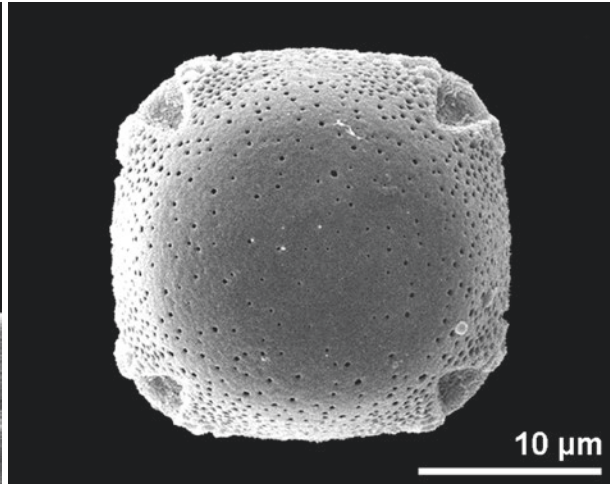
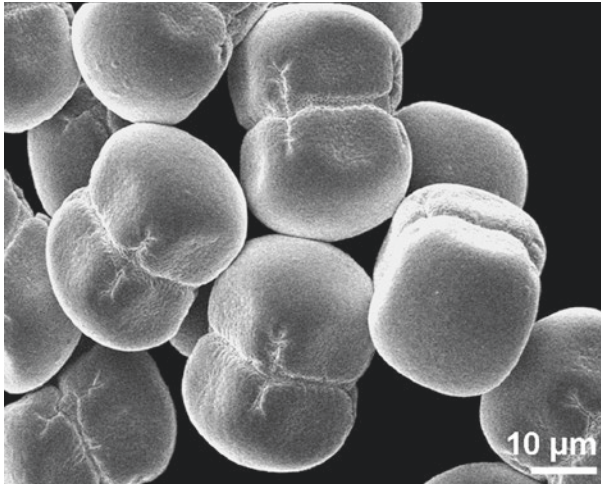

■ ■ *Anchusa officinalis*, Boraginaceae
tetracolporate, dry pollen

■ ■ *Nonea pulla*, Boraginaceae
tetracolporate, polar view

■ ■ *Viola tricolor*, Violaceae
tetracolporate, polar view

■ ■ *Eremurus robustus*, Xanthorrhoeaceae
sulcate, distal polar view

■ ■ *Herniaria glabra*, Caryophyllaceae
hexaporate

■ ■ *Sideritis romana*, Lamiaceae
tetracolporate, dry pollen

outline polygonal

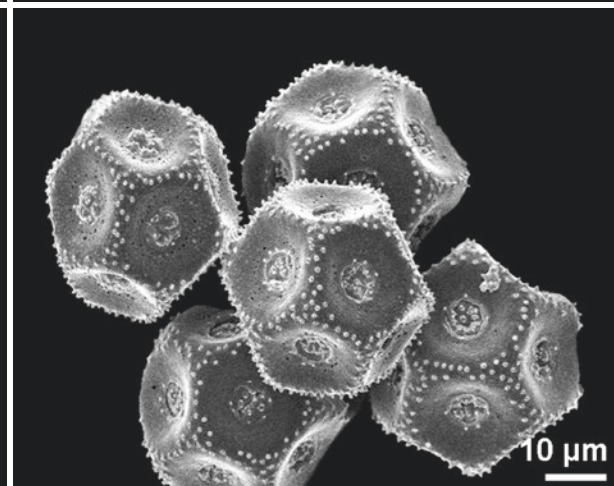
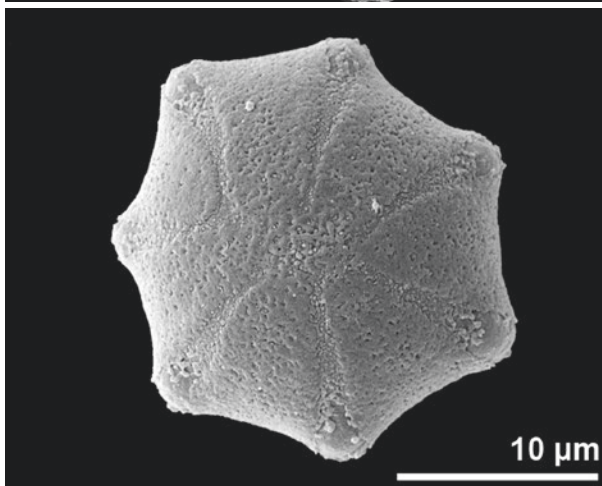
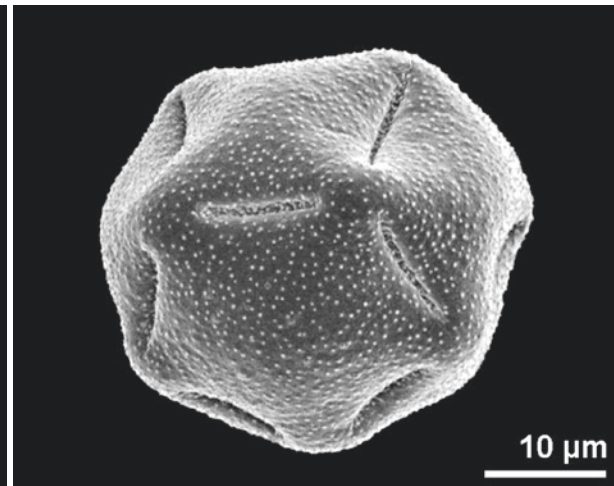
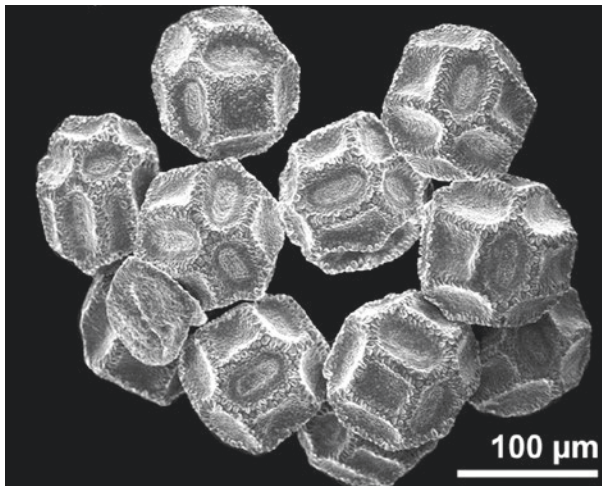
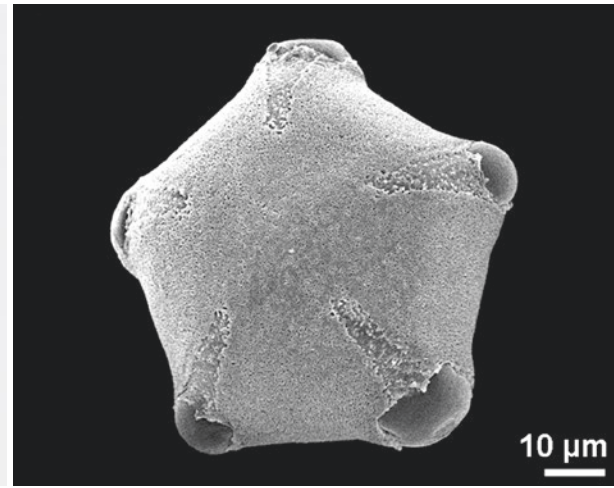
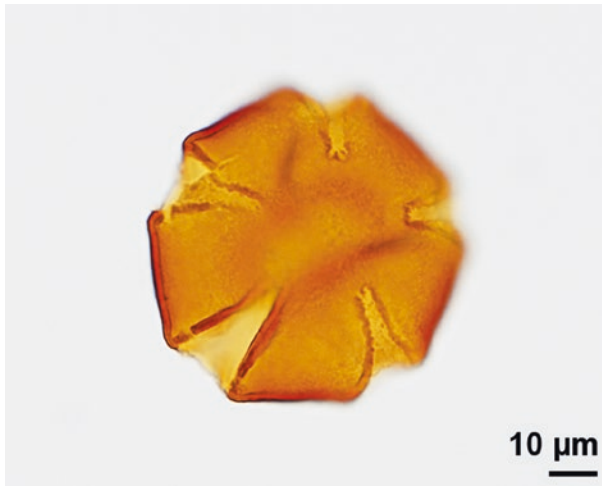

■ *Viola arvensis*, Violaceae
 ■ pentacolpate, polar view

■ *Opuntia basilaris*, Cactaceae
 ■ pantocolpate, dry pollen

■ *Sarracenia alata*, Sarraceniaceae
 ■ stephanocolpate, polar view

■ *Viola arvensis*, Violaceae
 ■ pentacolpate, polar view

■ *Talinum paniculatum*, Talinaceae
 ■ pantocolpate, dry pollen

■ *Stellaria holostea*, Caryophyllaceae
 ■ pantoporate, dry pollen

P/E-ratio, oblate

P/E-ratio refers to the length of the polar axis between the two poles compared to the equatorial diameter
 oblate: pollen grain with a polar axis shorter than the equatorial diameter

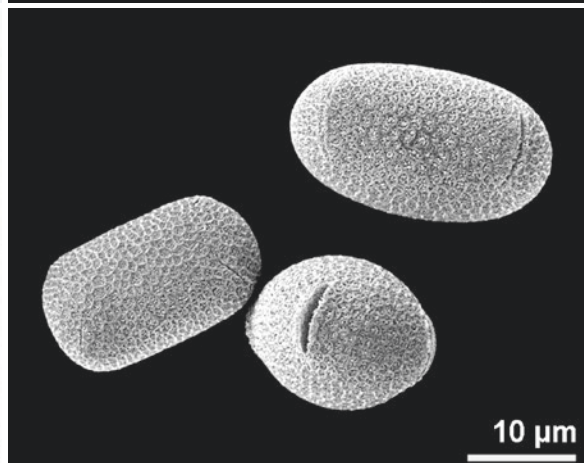
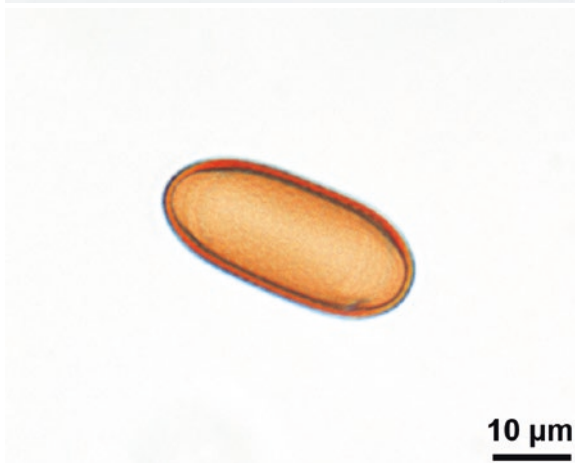
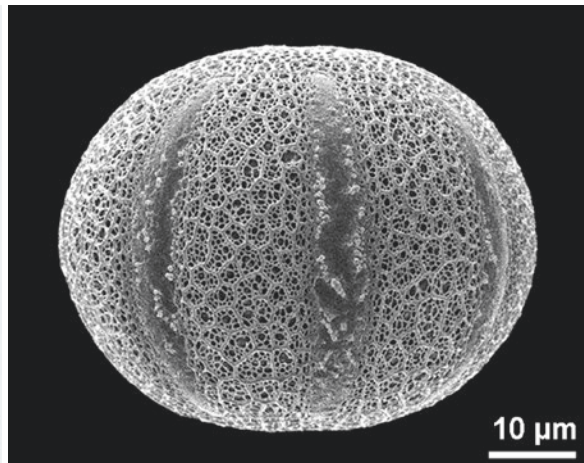
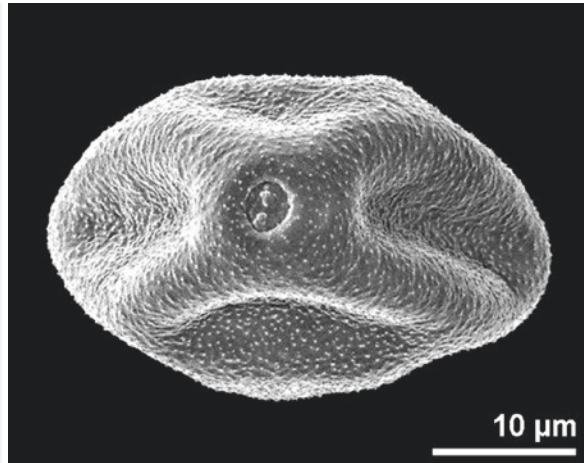
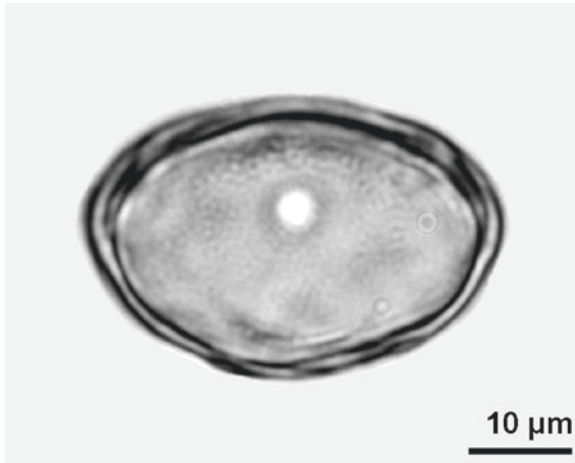

- ■ *Carya* sp., Juglandaceae
fossil, middle Miocene, Austria, triporate, equatorial view
- ■ *Plectranthus esculentus*, Lamiaceae
hexacolpate, equatorial view
- ■ *Impatiens* sp., Balsaminaceae
tetracolpate, equatorial view

- ■ *Corylus avellana*, Betulaceae
triporate, equatorial view, dry pollen
- ■ *Salvia argentea*, Lamiaceae
hexacolpate, equatorial view
- ■ *Impatiens glandulifera*, Balsaminaceae
tetracolpate

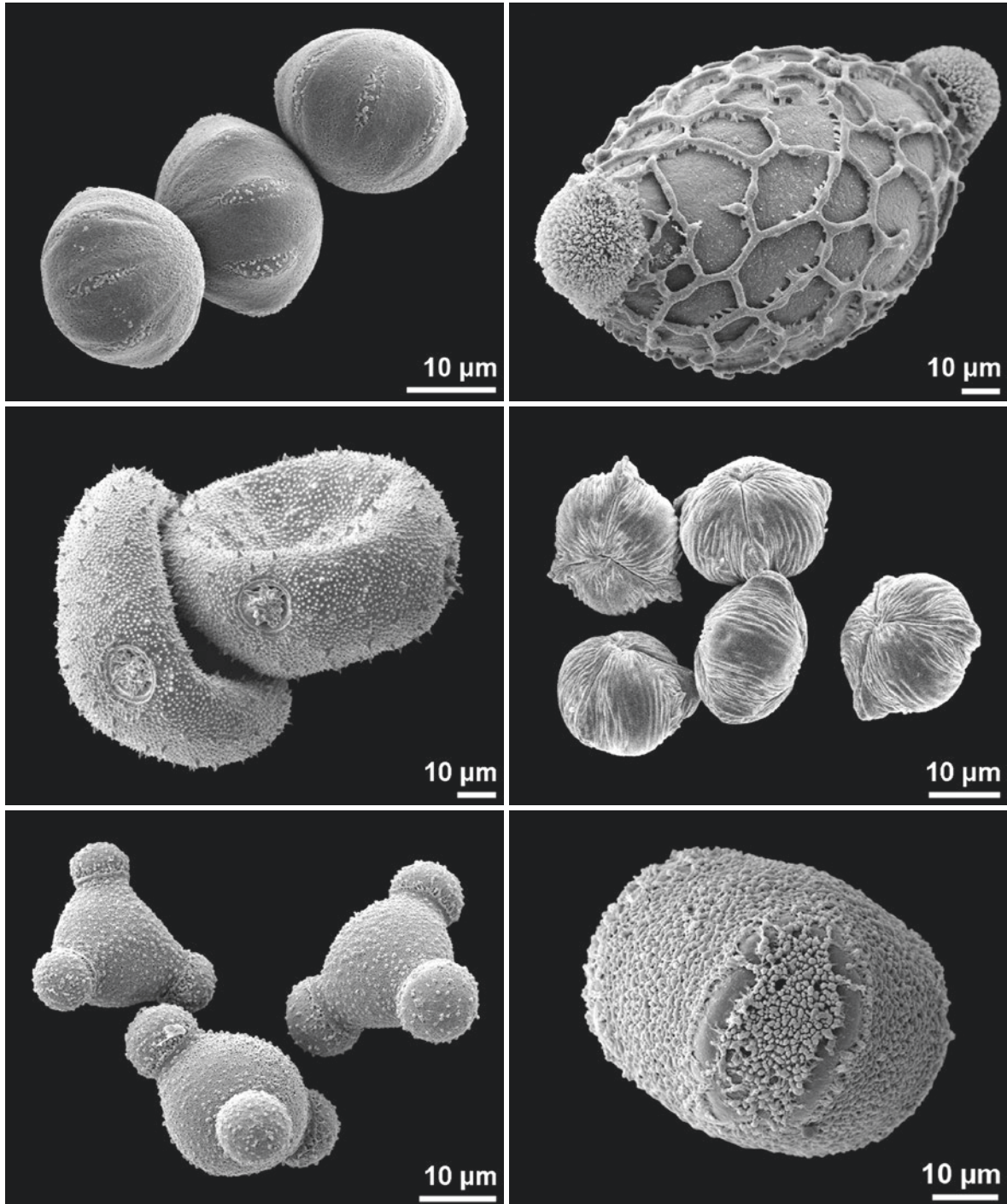

■ ■ *Sarracenia alata*, Sarraceniaceae
stephanocolporate

■ ■ *Knautia drymeia*, Caprifoliaceae
triporate, dry pollen

■ ■ *Hakea kippistiana*, Proteaceae
triporate

■ ■ *Hymenocallis tubiflora*, Amaryllidaceae
sulcate, proximal polar view

■ ■ *Cuphea procumbens*, Lythraceae
tricolporate, dry pollen

■ ■ *Roridula gorgonias*, Roridulaceae
tricolpate, equatorial view

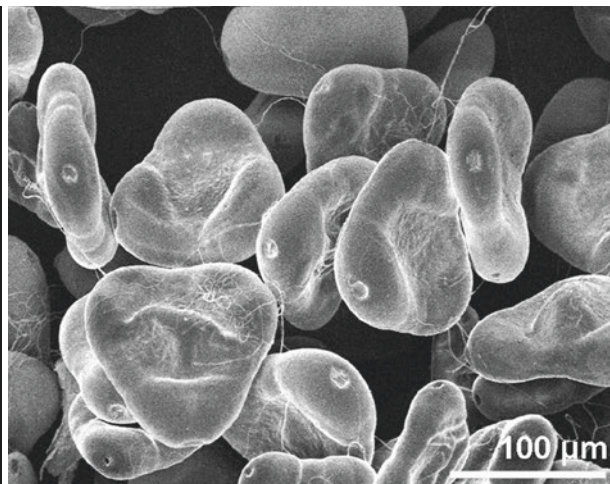
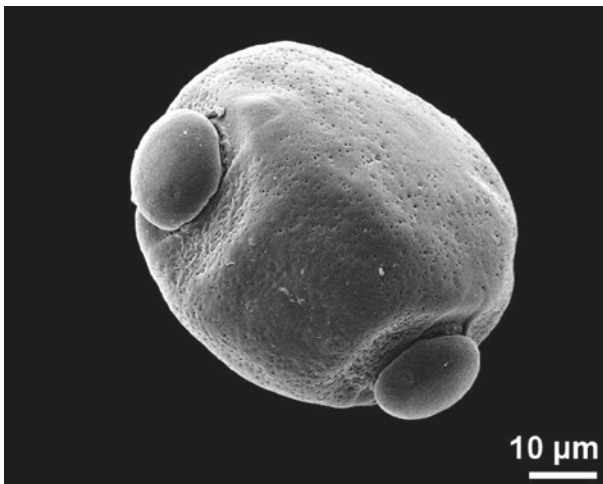
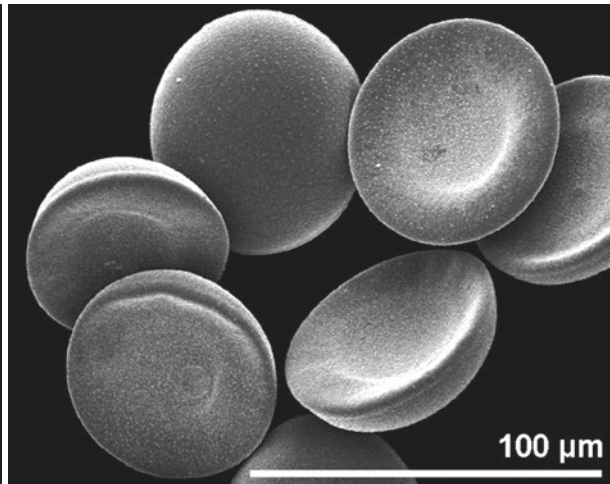
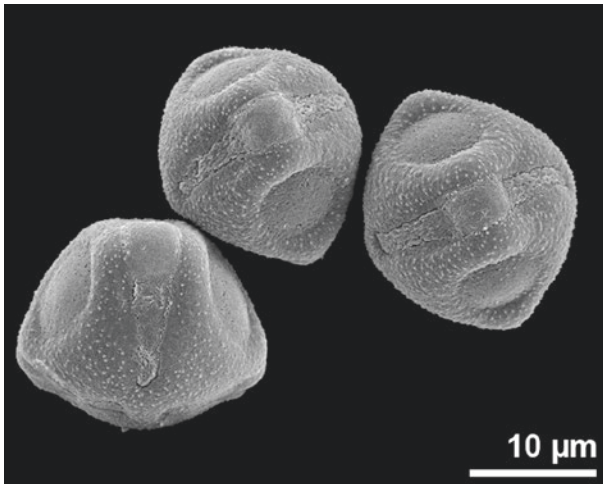
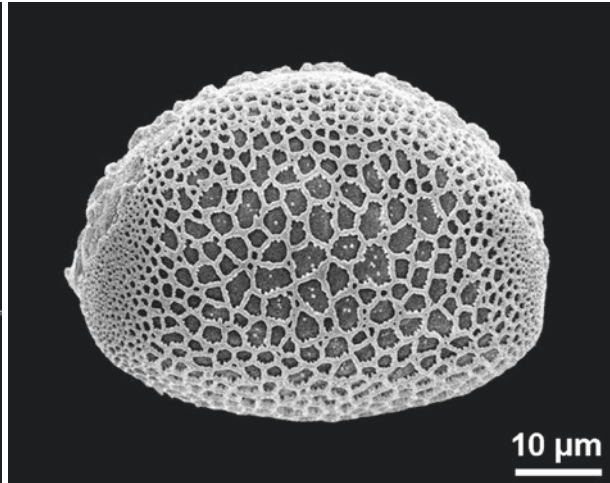
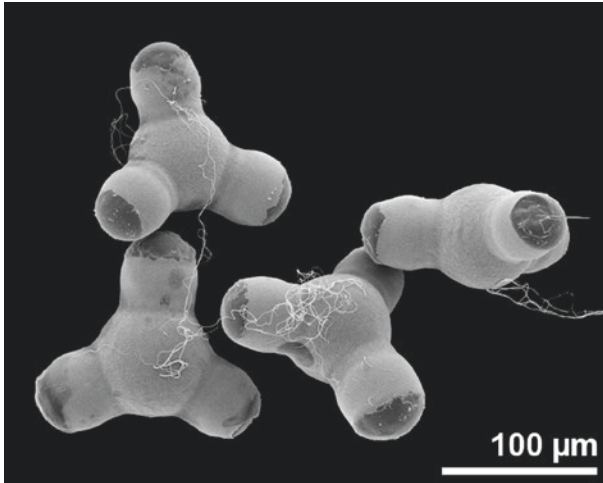

■ *Clarkia unguiculata*, Onagraceae
triporate, pollen with viscin threads

■ *Acicarpha tribuloides*, Calyceraceae
tricolporate

■ *Amsonia ciliata*, Apocynaceae
tricolporate, oblique equatorial view

■ *Vriesea neoglutinosa*, Bromeliaceae
sulcate, equatorial view

■ *Heliconia* sp., Heliconiaceae
ulcerate, dry pollen

■ *Clarkia purpurea*, Onagraceae
triporate, dry pollen

P/E-ratio, isodiametric

isodiametric: pollen grain with a polar axis equal to the equatorial diameter

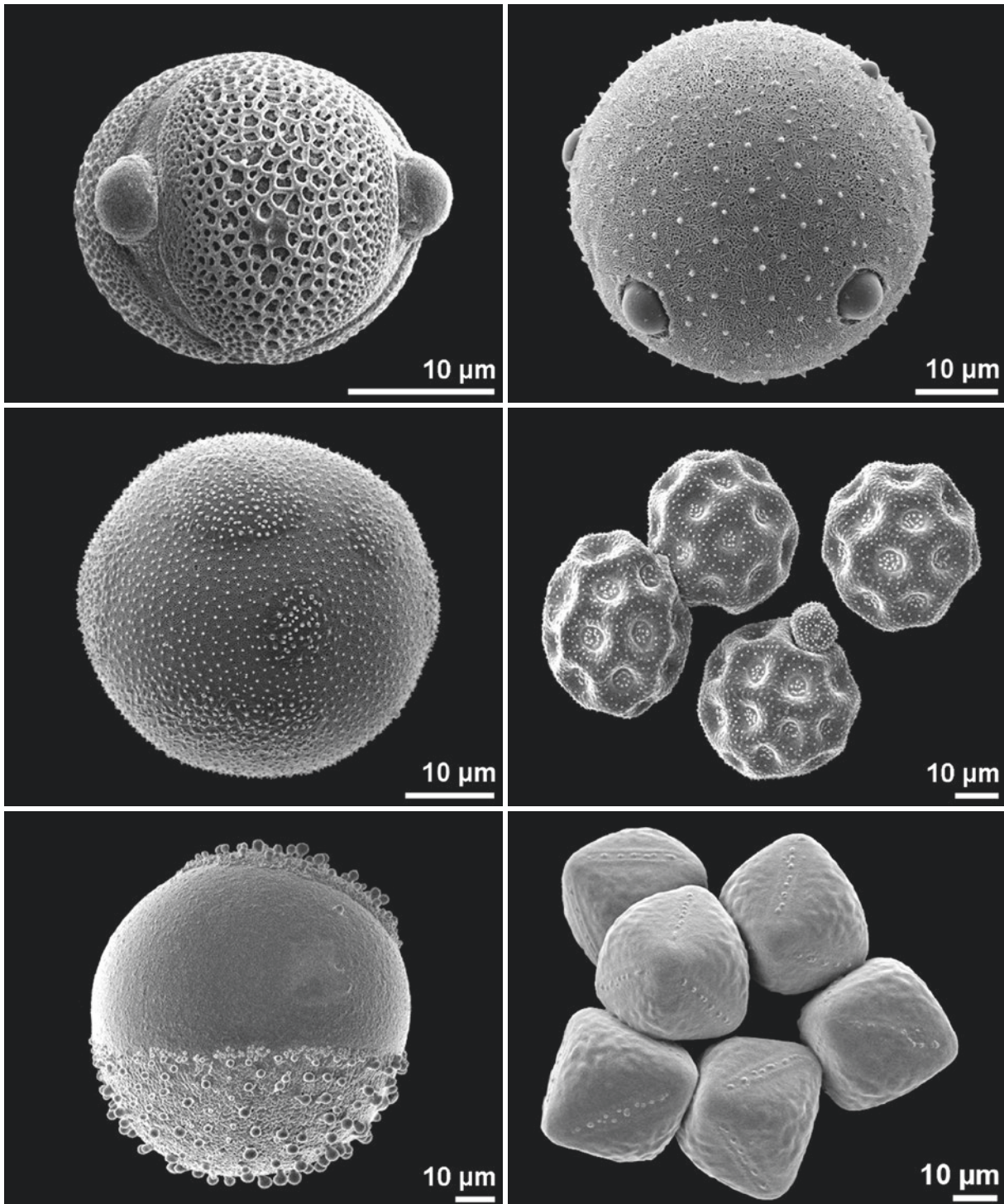

■ *Parnassia palustris*, Celastraceae
spheroidal, tricolporate, equatorial view

■ *Roemeria hybrida*, Papaveraceae
spheroidal, pantoporate

■ *Iris pumila*, Iridaceae
spheroidal, sulcate, distal polar view

■ *Campanula fenestrellata*, Campanulaceae
spheroidal, stephanoporate, oblique polar view

■ *Silene nutans*, Caryophyllaceae
polygonal, pantoporate, dry pollen

■ *Sarcocapnos enneaphylla*, Papaveraceae
hexacolpate

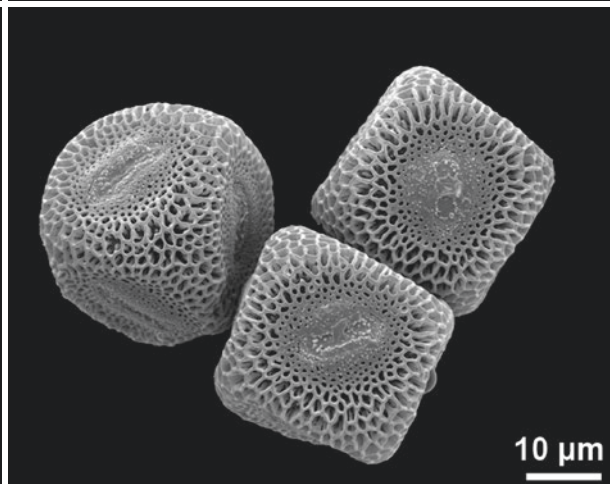
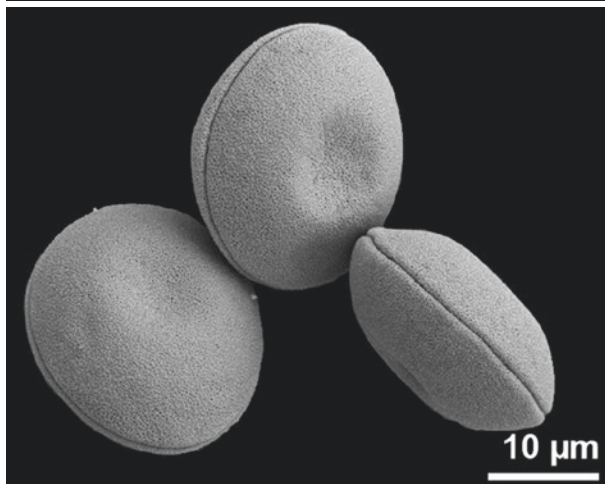
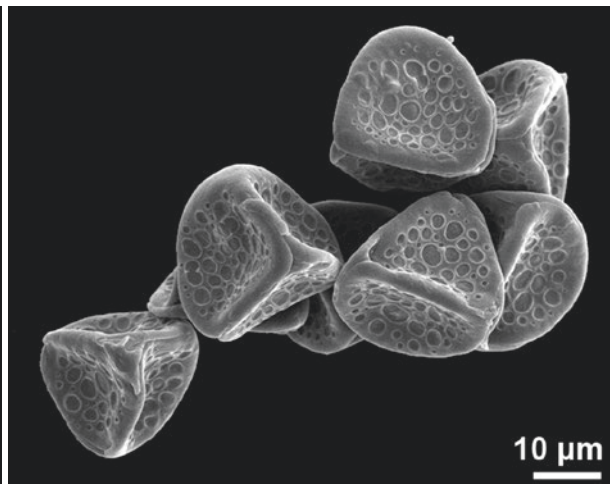
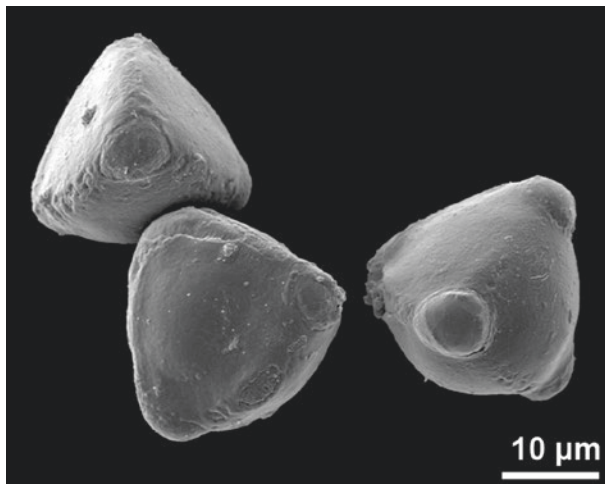
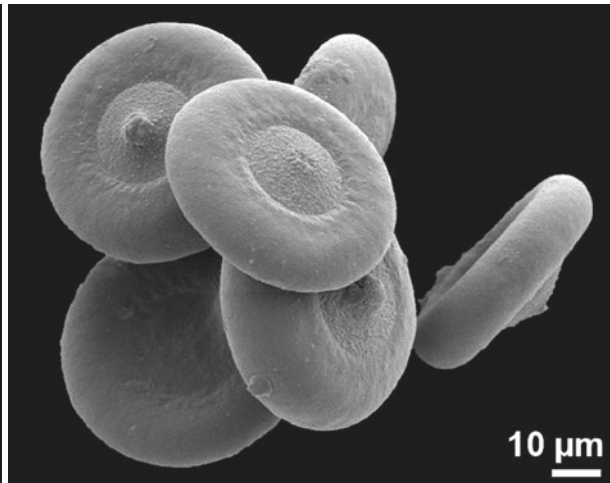
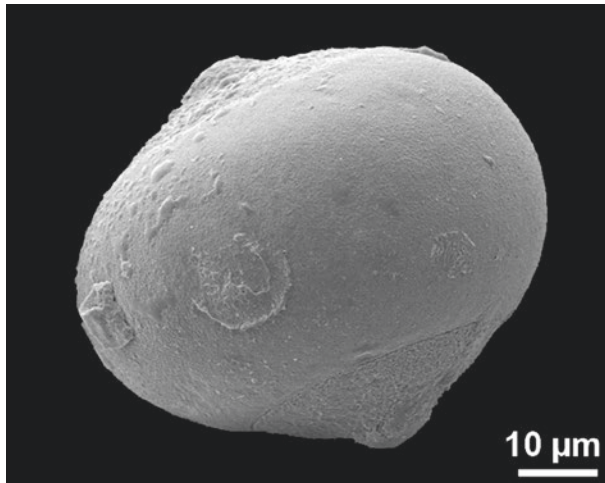

■ *Whitfieldia lateritia*, Acanthaceae
diporate

■ *Whitfieldia lateritia*, Acanthaceae
dry pollen

■ *Schoepfia schreberi*, Schoepfiaceae
tetraaperturate

■ *Thesium arvense*, Santalaceae
triradiate colpi, dry pollen

■ *Pedicularis gyroflexa*, Orobanchaceae
ring-like aperture, dry pollen

■ *Basella alba*, Basellaceae
hexacolpate

P/E-ratio, prolate

prolate: pollen grain with a polar axis longer than the equatorial diameter

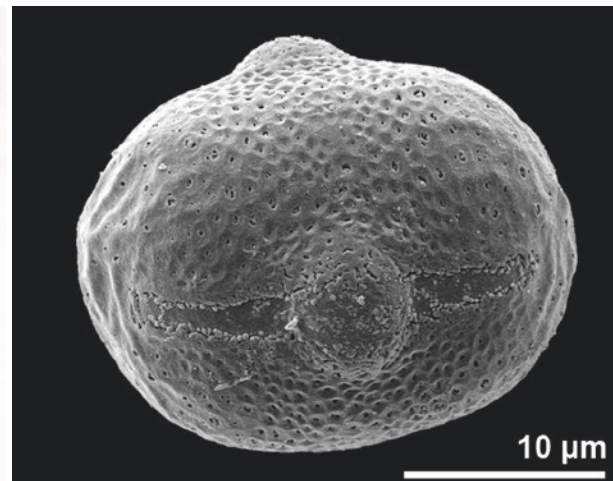
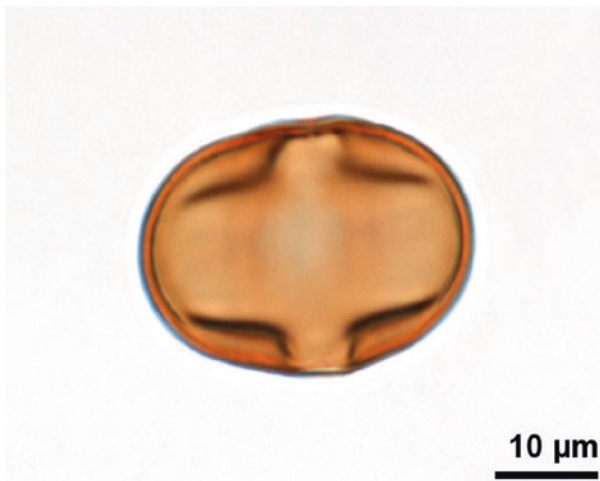
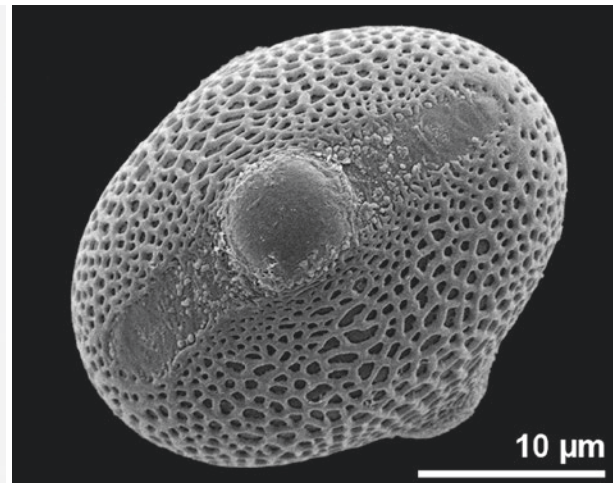
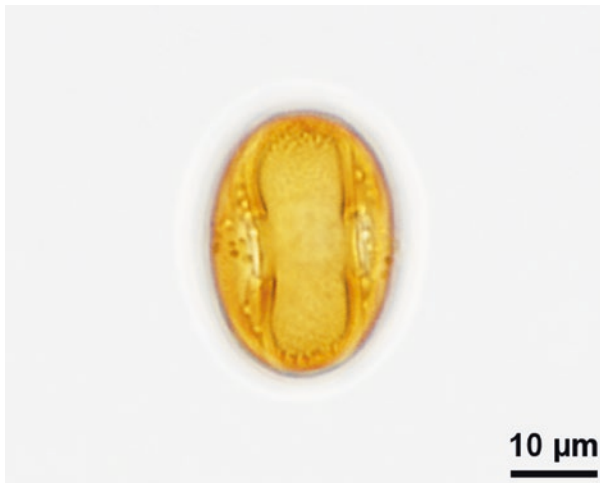
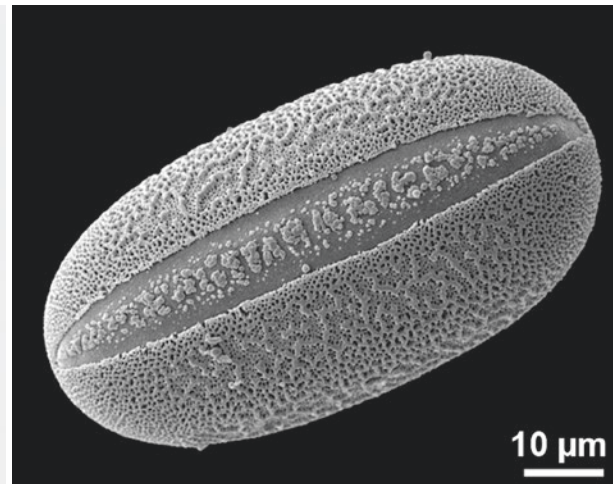
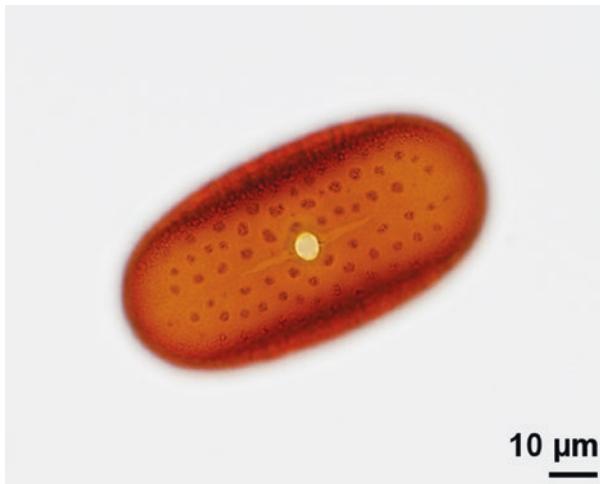

■ *Justicia carnea*, Acanthaceae
dicolporate, equatorial view

■ *Aphelandra arborea*, Acanthaceae
tricolporate, equatorial view

■ *Lysimachia lichiangensis*, Primulaceae
tricolporate, equatorial view

■ *Colutea arborescens*, Fabaceae
tricolporate, equatorial view

■ *Oxytropis jacquinii*, Fabaceae
tricolporate, equatorial view

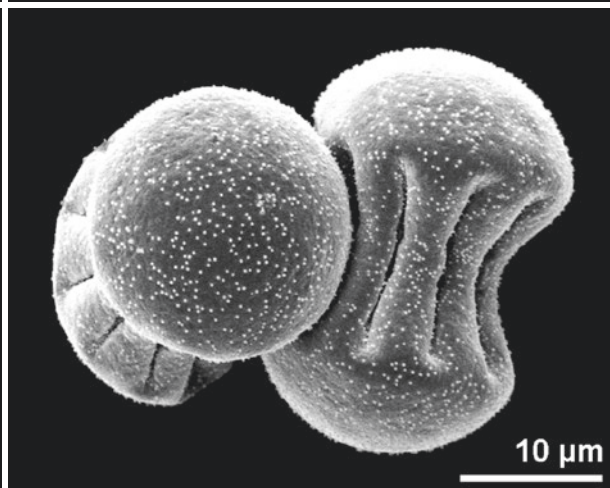
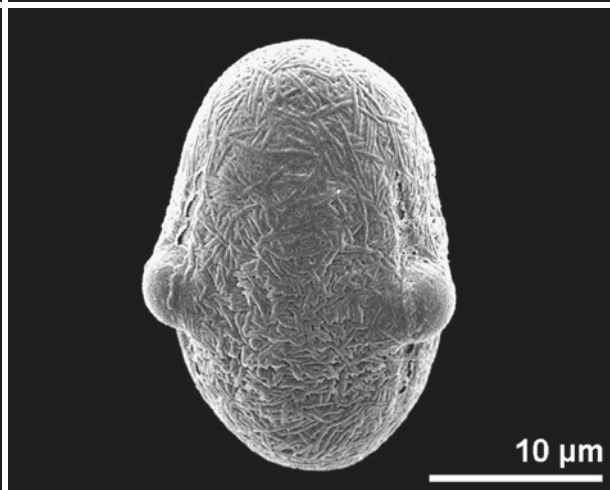
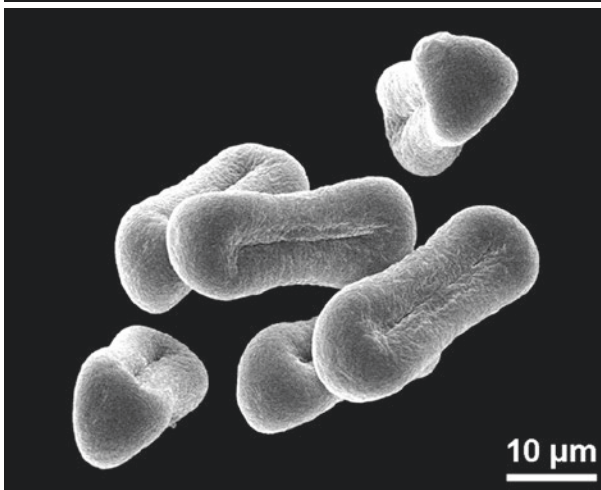
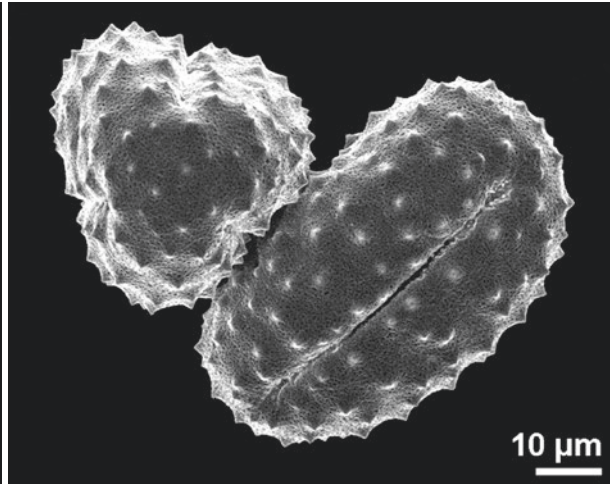
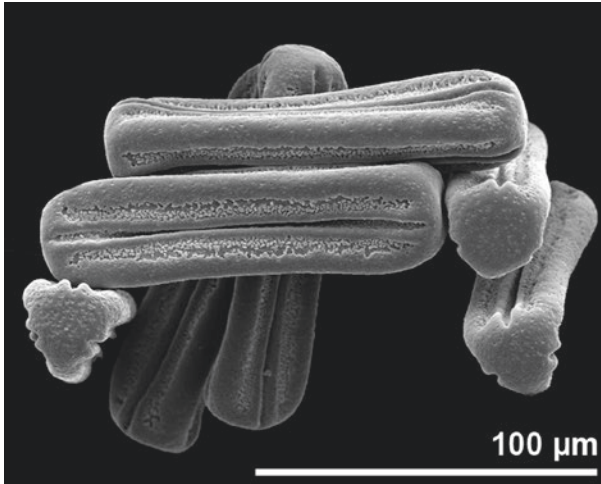

■ *Crossandra flava*, Acanthaceae
tricolpate, dry pollen

■ *Torilis arvensis*, Apiaceae
tricolporate, dry pollen

■ *Astragalus onobrychis*, Fabaceae
tricolporate, equatorial view

■ *Jurinea mollis*, Asteraceae
tricolporate, dry pollen

■ *Peucedanum cervaria*, Apiaceae
tricolporate, equatorial view

■ *Symphytum officinale*, Boraginaceae
stephanocolporate, dry pollen

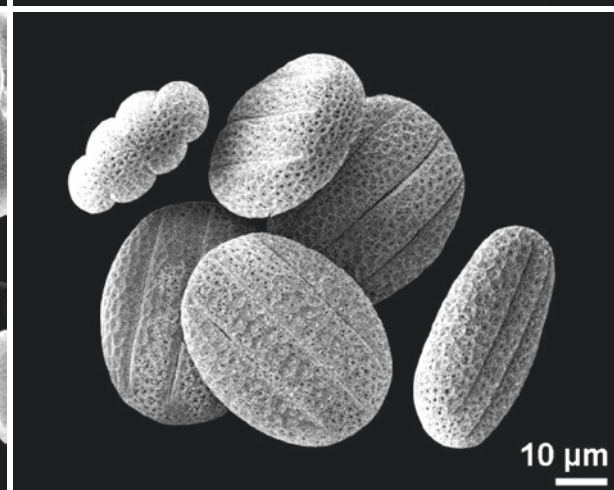
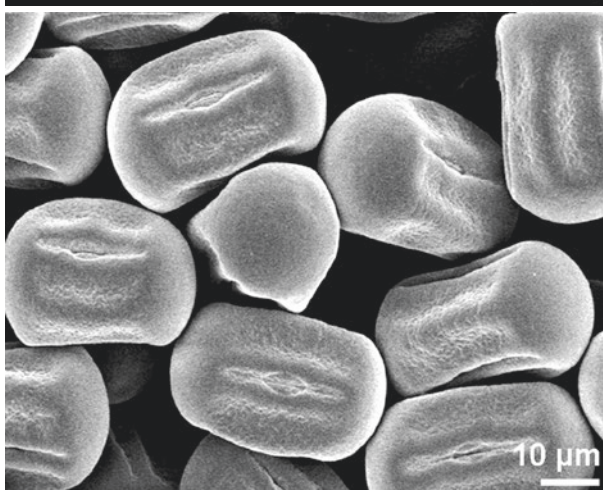
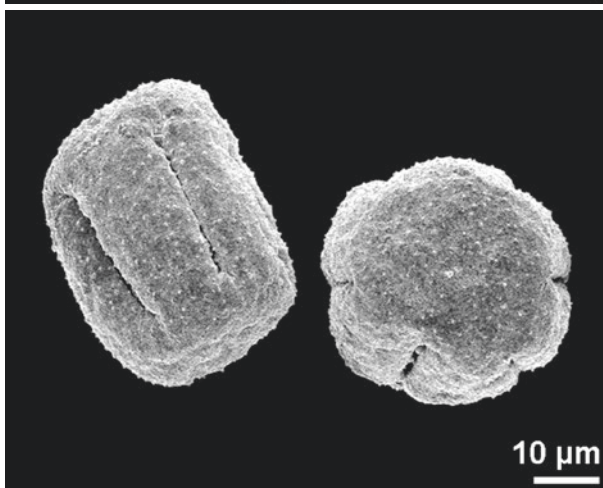
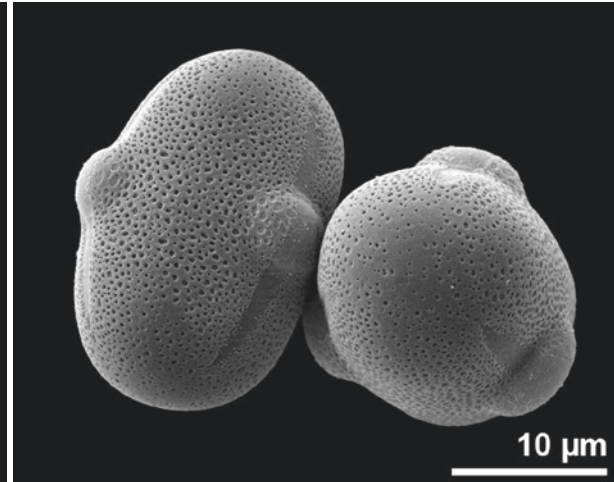

■ *Buglossoides purpurocaerulea*, Boraginaceae
tetracolpate, equatorial view

■ *Platycodon grandiflorus*, Campanulaceae
stephanocolpate, dry pollen

■ *Lathyrus tuberosus*, Fabaceae
tricolpate, dry pollen

■ *Vitaliana primuliflora*, Primulaceae
tricolpate

■ *Stenandrium guineense*, Acanthaceae
tricolpate, equatorial view

■ *Salvia sclarea*, Lamiaceae
hexacolpate, dry pollen

isopolar

pollen grain with identical proximal and distal faces

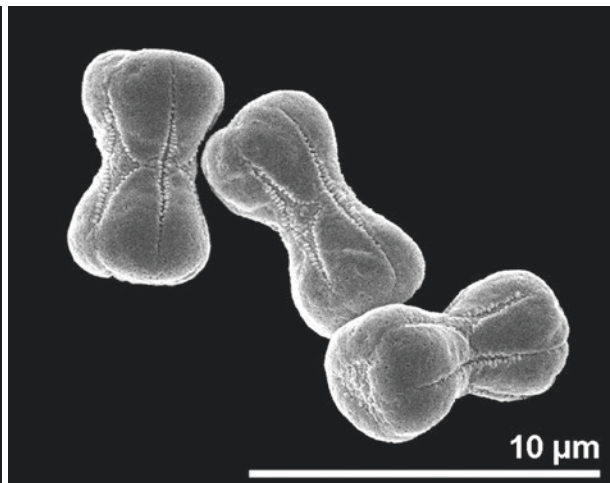
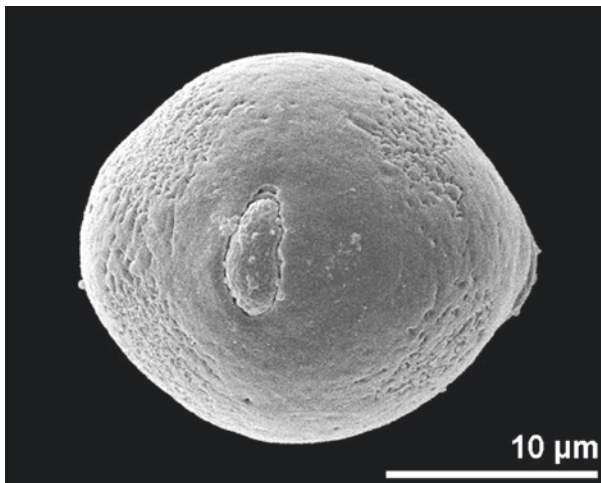
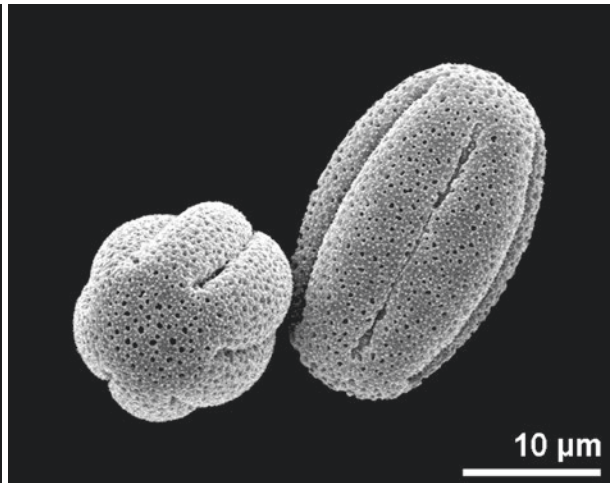
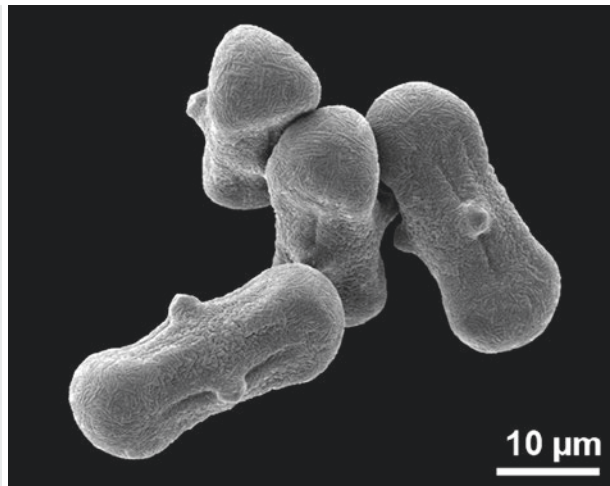

■ Apiaceae
■ equatorial view

■ *Columnnea magnifica*, Gesneriaceae
■ equatorial view

■ *Monotropia hypopitys*, Ericaceae
■ equatorial view

■ *Bifora radians*, Apiaceae

■ *Asperula tinctoria*, Rubiaceae
■ dry pollen

■ *Myosotis scorpioides*, Boraginaceae
■ dry pollen

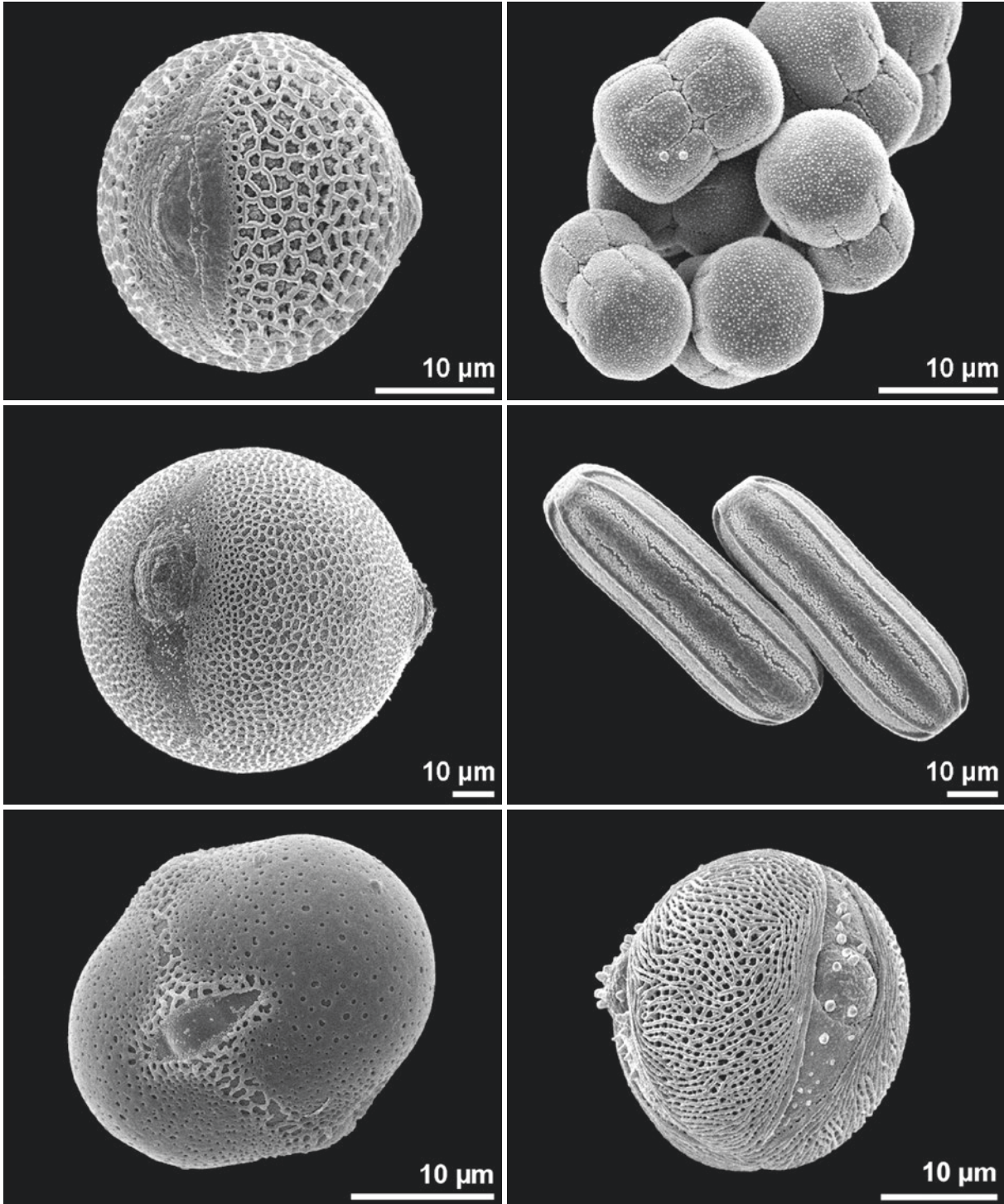

■ ■ *Viburnum tinus*, Adoxaceae
equatorial view

■ ■ *Luffa cylindrica*, Cucurbitaceae
equatorial view

■ ■ *Pulmonaria angustifolia*, Boraginaceae
equatorial view

■ ■ *Cerithe minor*, Boraginaceae
dry pollen

■ ■ *Crossandra flava*, Acanthaceae
equatorial view

■ ■ *Aesculus flava*, Sapindaceae
equatorial view

heteropolar

pollen grain with different proximal and distal faces

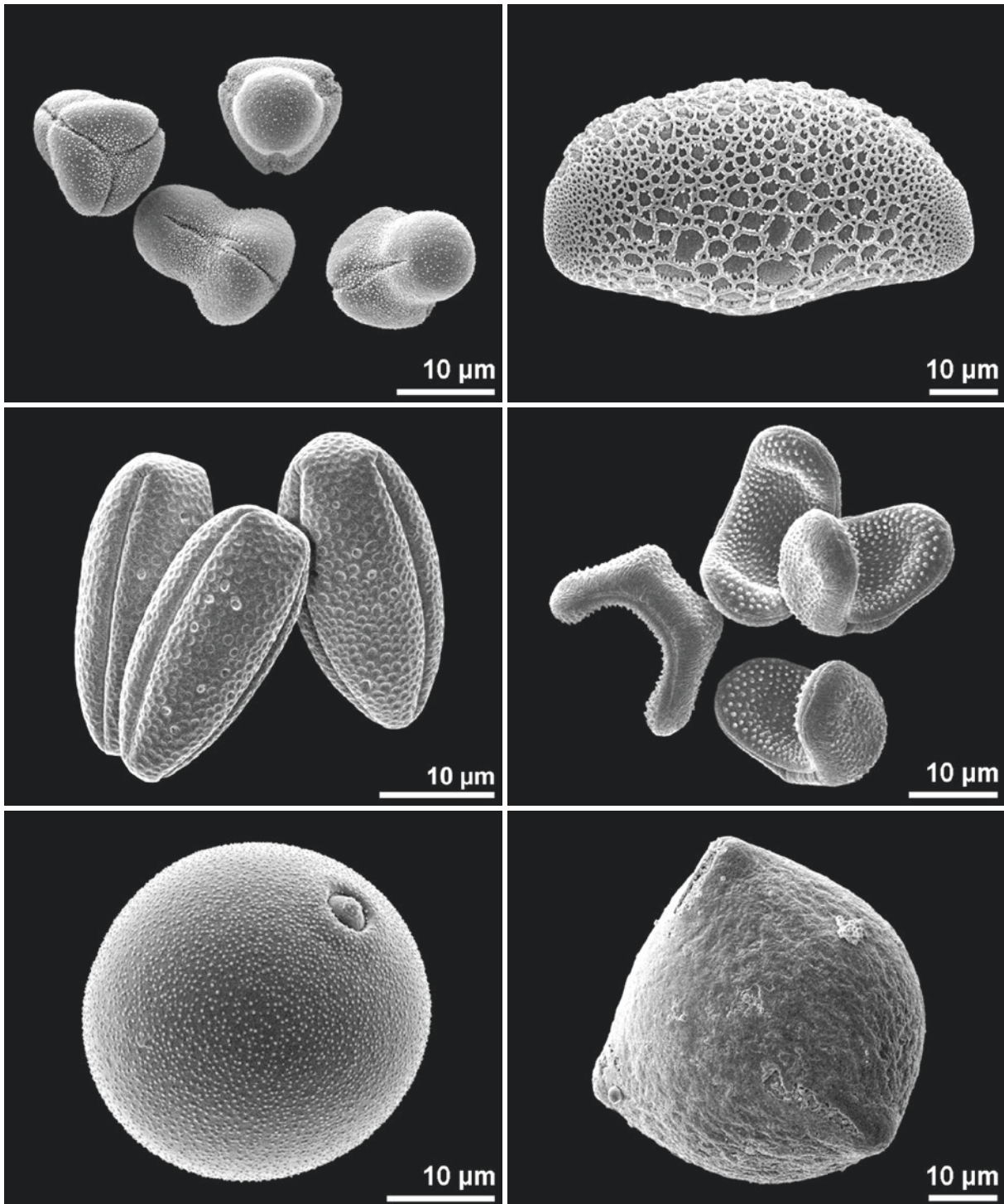

■ ■ ■ *Onosma visianii*, Boraginaceae
dry pollen

■ ■ ■ *Billbergia seidelii*, Bromeliaceae
equatorial view

■ ■ ■ *Chaenorhinum minus*, Plantaginaceae
dry pollen

■ ■ ■ *Limnanthes douglasii*, Limnanthaceae
dry pollen

■ ■ ■ *Sesleria albicans*, Poaceae
oblique view

■ ■ ■ *Elaeagnus angustifolia*, Elaeagnaceae
oblique polar view

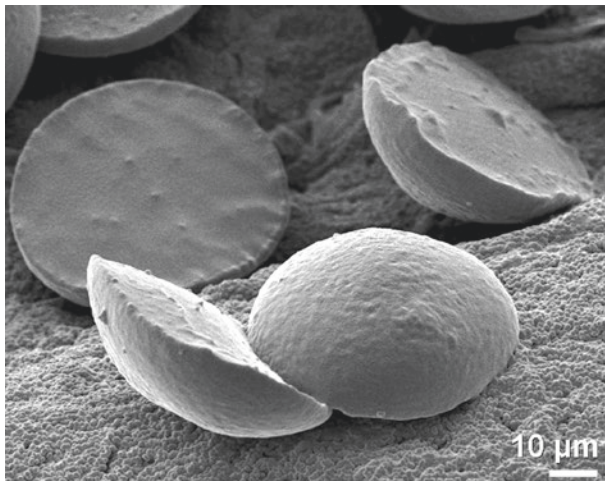
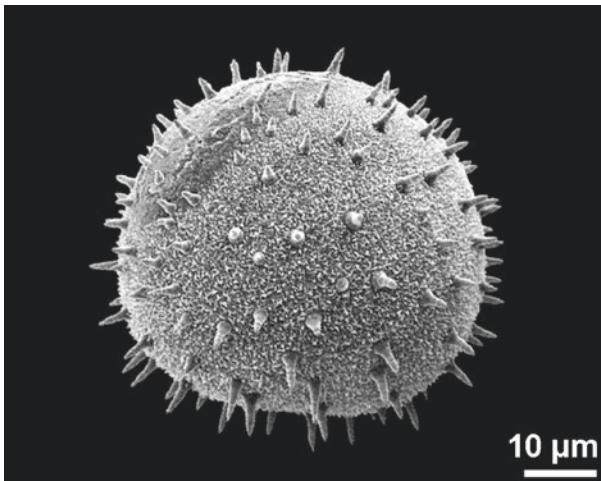
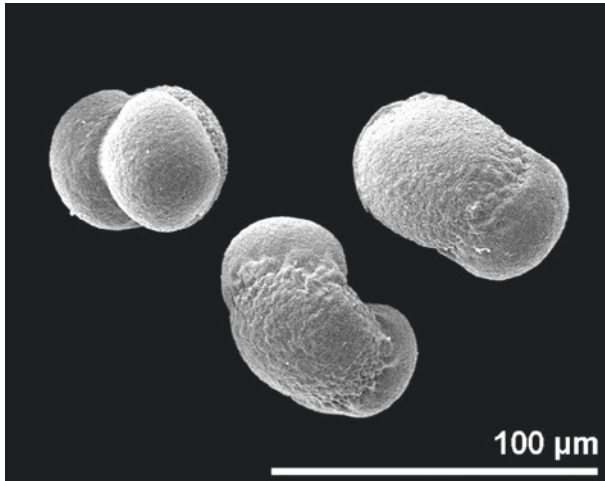
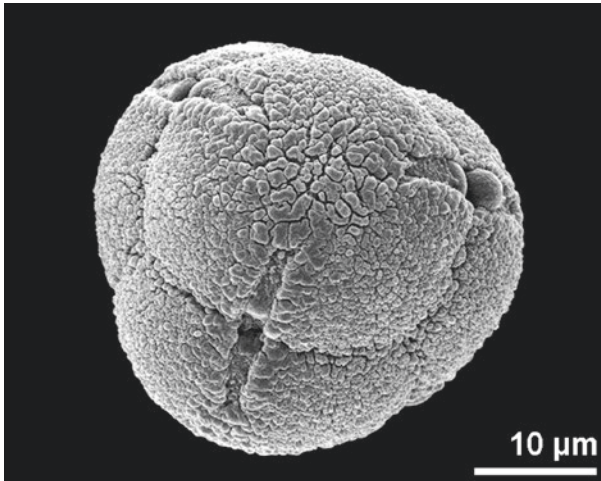
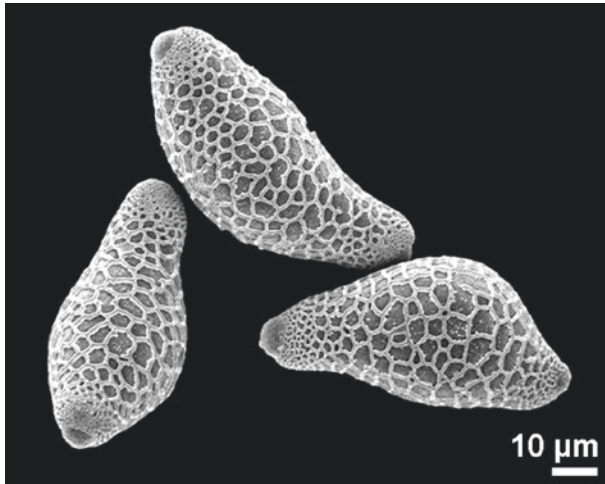
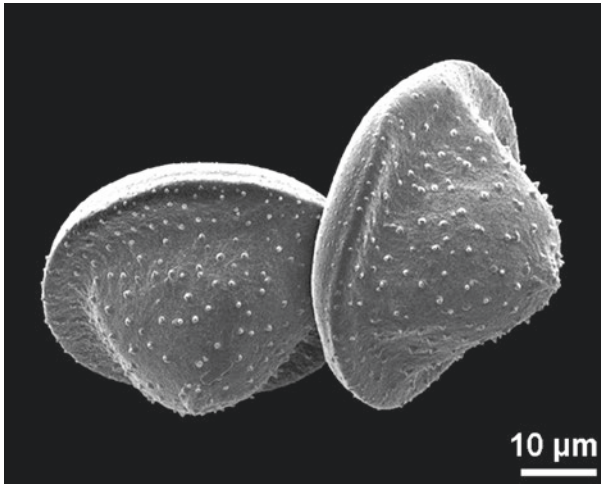

■ ■ *Heliconia* sp., Heliconiaceae
dry pollen

■ ■ *Erica arborea*, Ericaceae
tetrad

■ ■ *Nuphar lutea*, Nymphaeaceae
equatorial view

■ ■ *Quesnelia augusto-coburgii*, Bromeliaceae

■ ■ *Pinus strobus*, Pinaceae
saccate

■ ■ *Sansevieria parva*, Asparagaceae
dry pollen

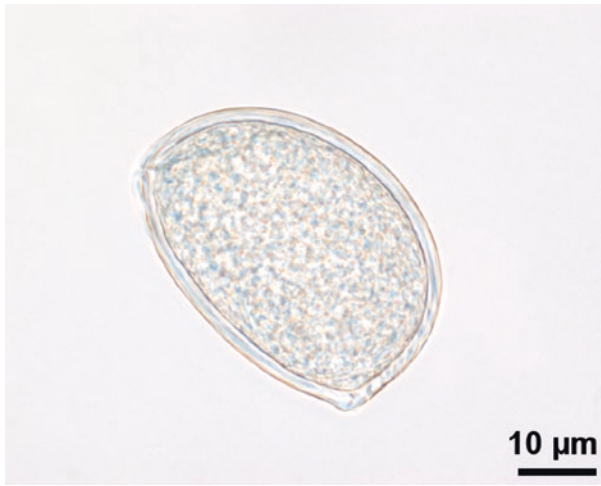

10 μm

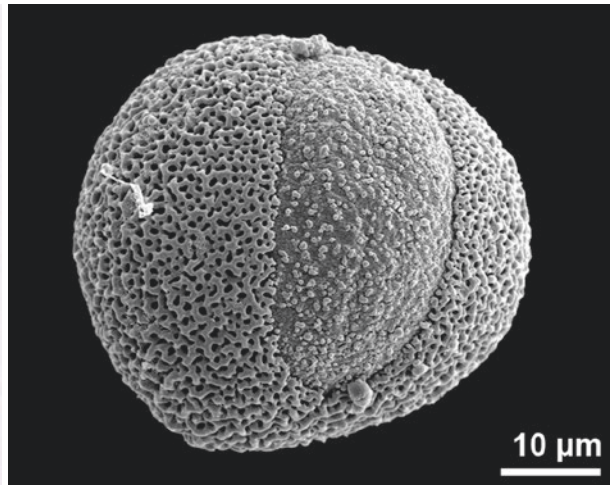

10 μm

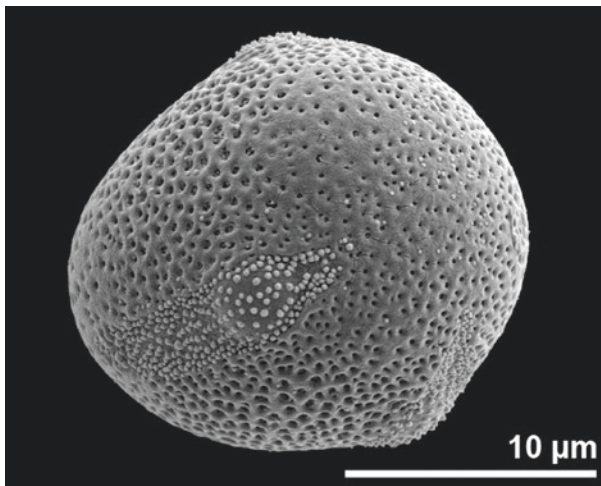

10 μm

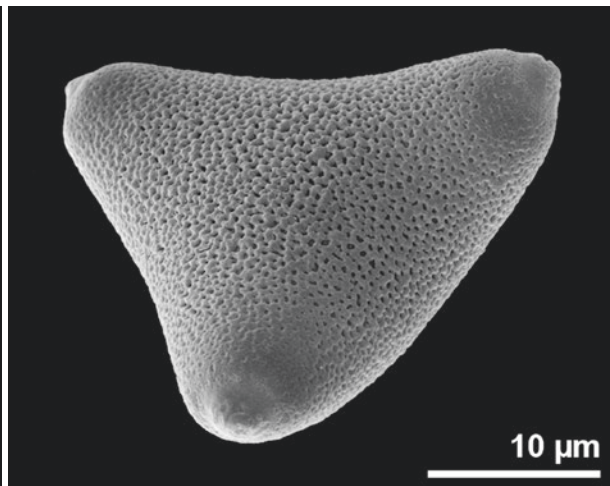

10 μm

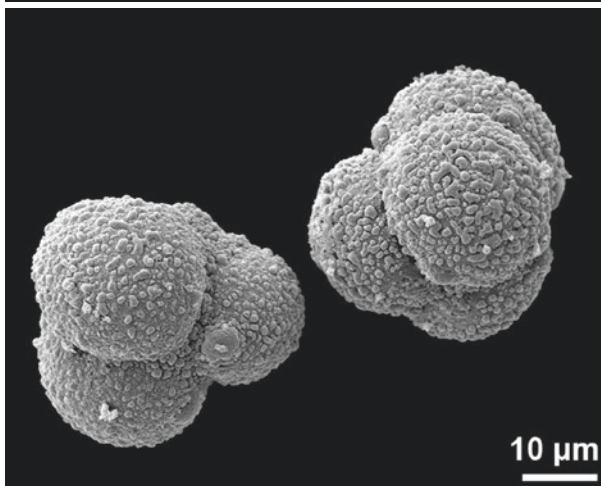

10 μm

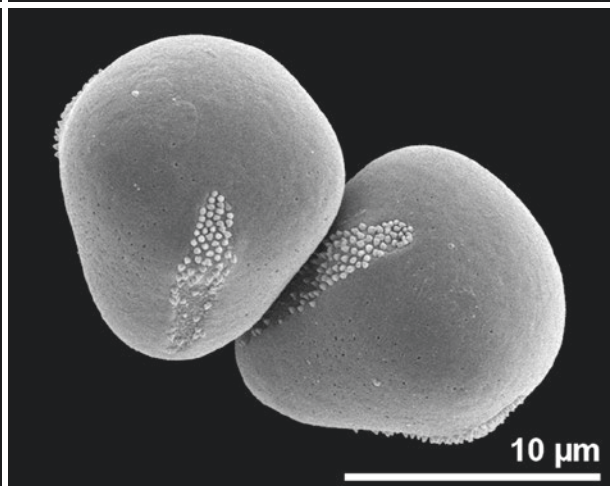

10 μm

■ ■ *Amorphophallus yunnanensis*, Araceae
hydrated, equatorial view

■ ■ *Echium italicum*, Boraginaceae
oblique view

■ ■ *Calluna vulgaris*, Ericaceae
tetrads

■ ■ *Austrobaileya scandens*, Austrobaileyaceae
distal polar view

■ ■ *Adenanthos sericeus*, Proteaceae
polar view

■ ■ *Alkanna corcyrensis*, Boraginaceae

shape

3-dimensional form of a pollen grain in relation to the P/E-ratio

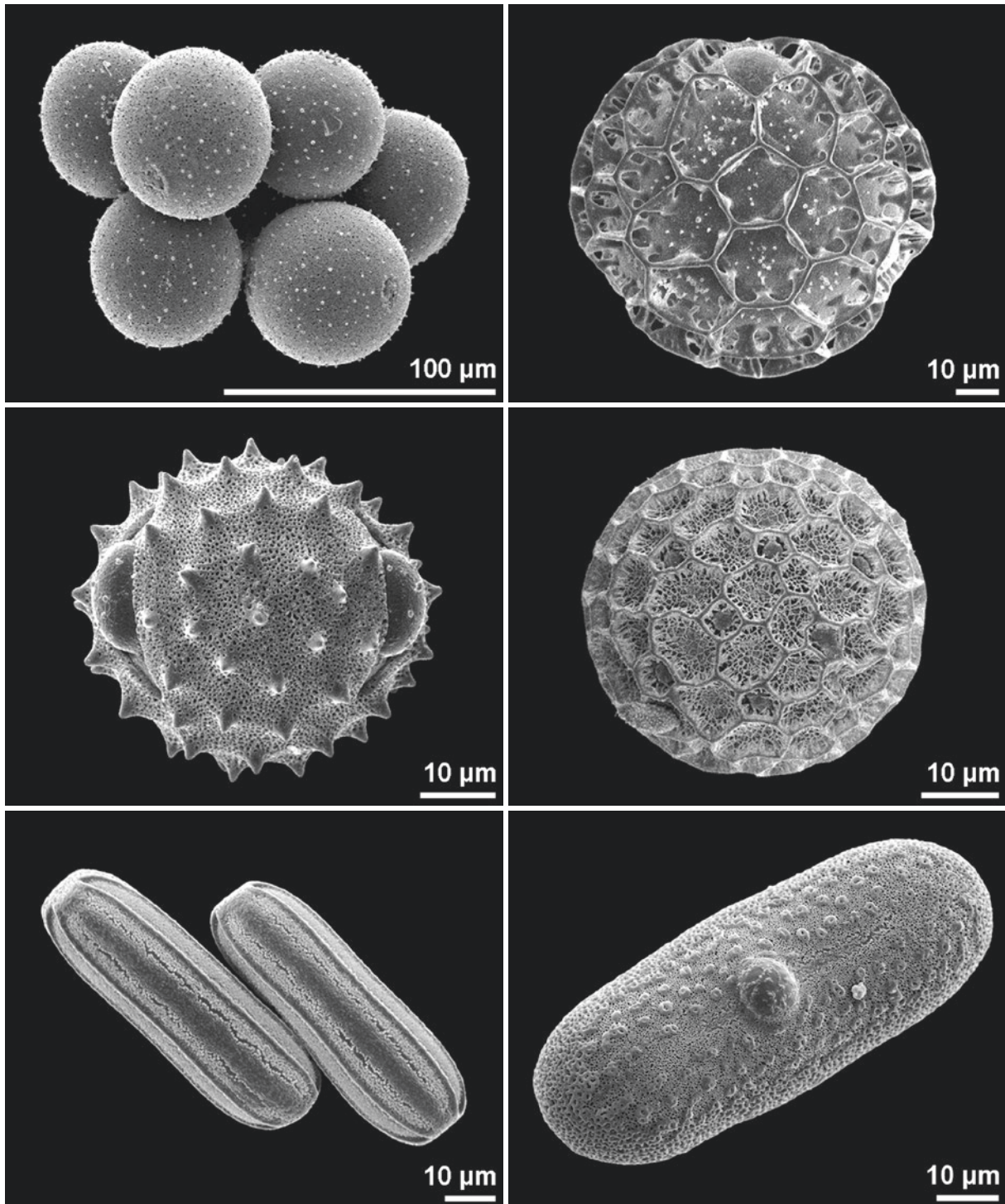

■ ■ *Adansonia gregorii*, Malvaceae
spheroidal

■ ■ *Cirsium oleraceum*, Asteraceae
spheroidal, equatorial view

■ ■ *Crossandra flava*, Acanthaceae
cylindric, equatorial view

■ ■ *Ruellia macrantha*, Acanthaceae
spheroidal, polar view

■ ■ *Phlox paniculata*, Polemoniaceae
spheroidal

■ ■ *Justicia carnea*, Acanthaceae
cylindric, equatorial view

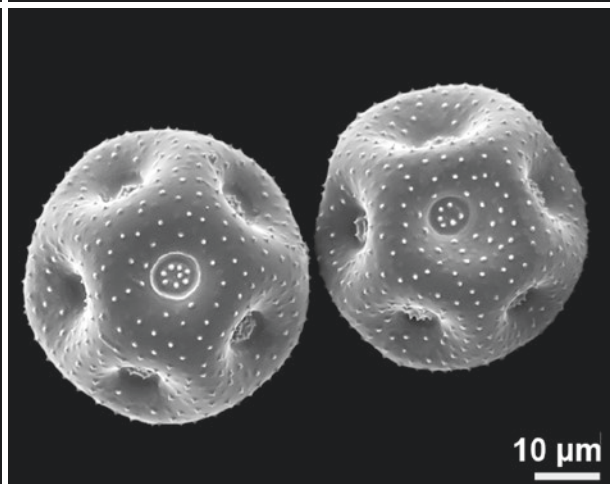
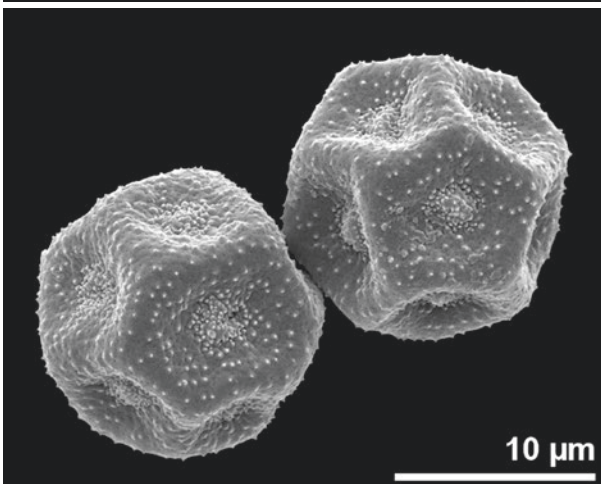
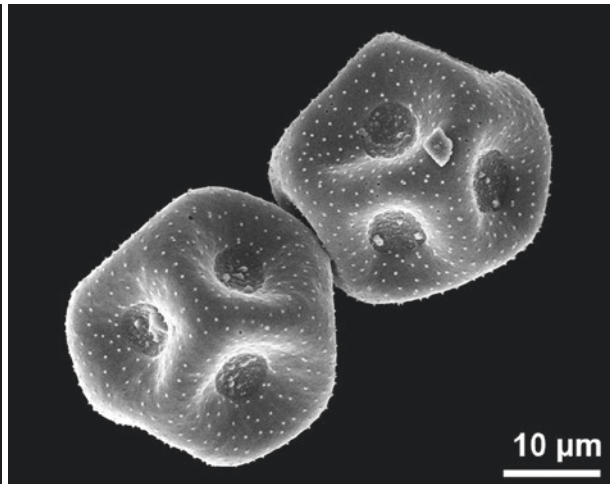
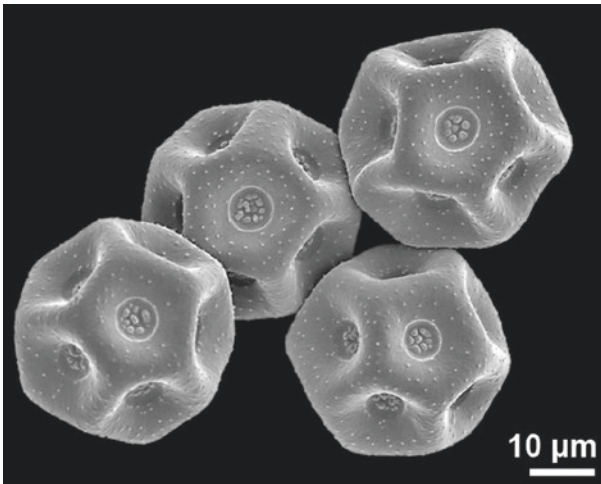
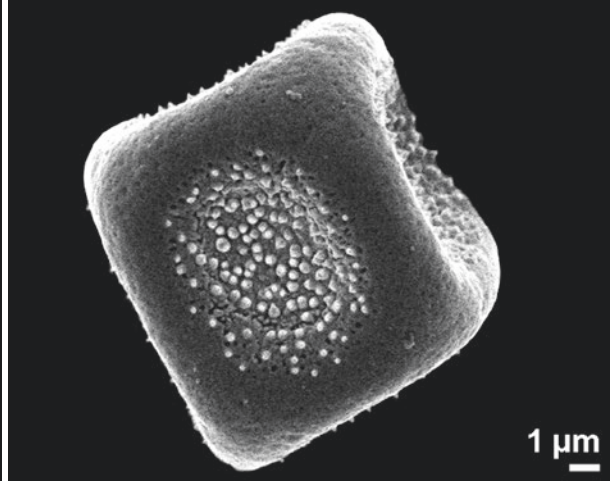
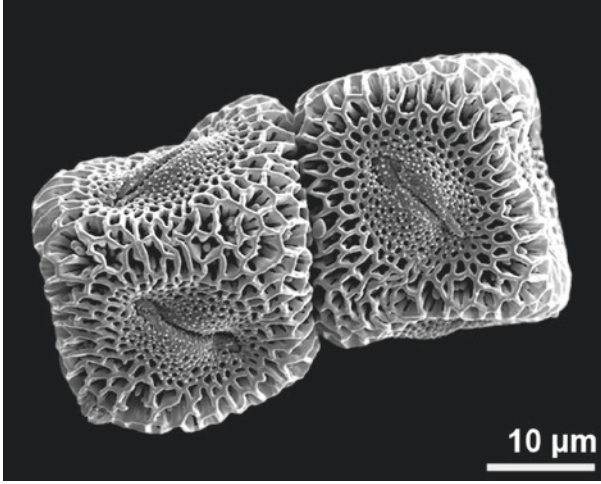

■ ■ *Basella alba*, Basellaceae
cubical, dry pollen

■ ■ *Cerastium dubium*, Caryophyllaceae
polygonal, dry pollen

■ ■ *Paronychia polygonifolia*, Caryophyllaceae
polygonal, dry pollen

■ ■ *Herniaria glabra*, Caryophyllaceae
cubical, dry pollen

■ ■ *Eremogone procera*, Caryophyllaceae
polygonal, dry pollen

■ ■ *Paronychia polygonifolia*, Caryophyllaceae
polygonal, dry pollen

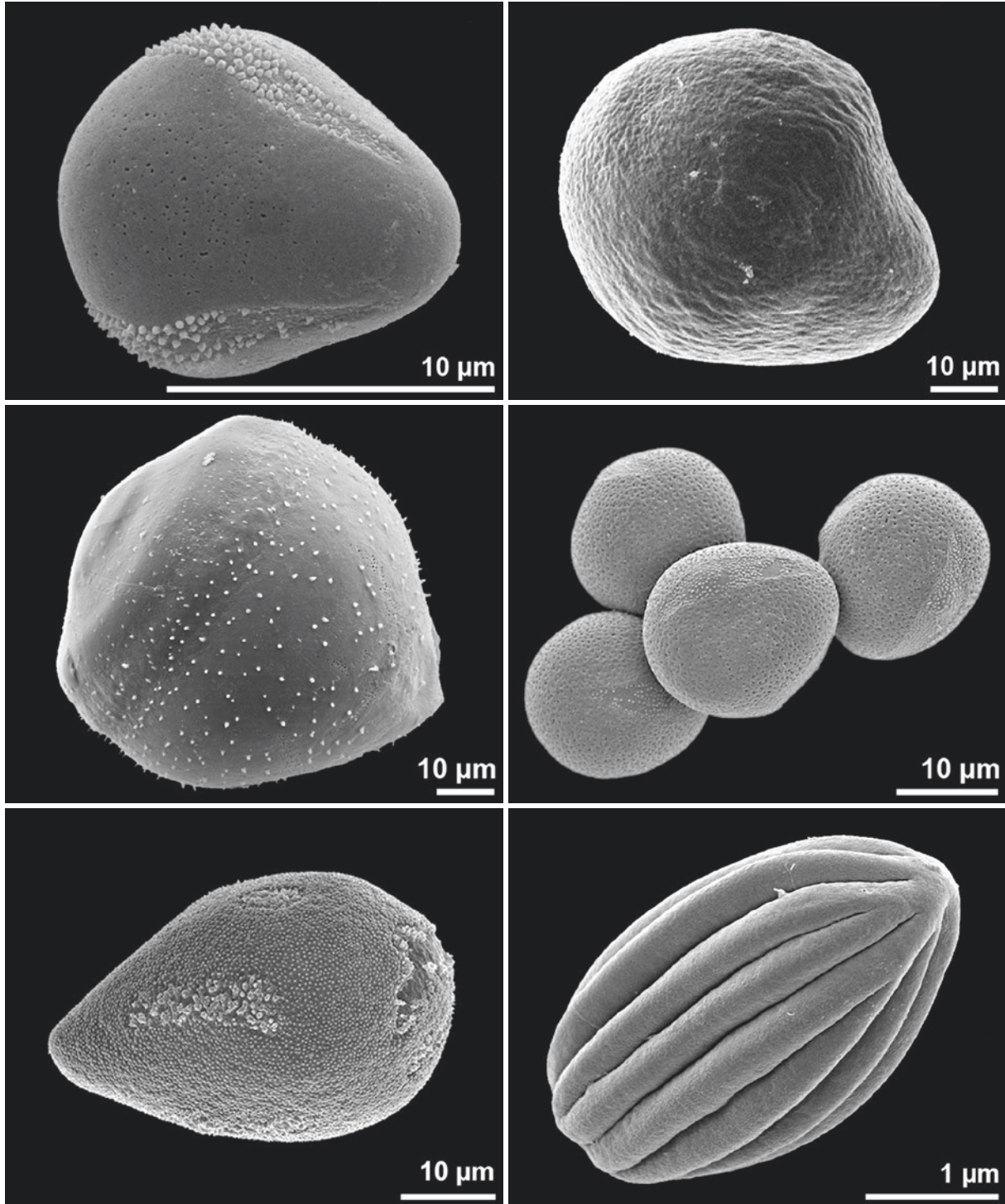

■ ■ *Alkanna corcyrensis*, Boraginaceae
pear-shaped, equatorial view

■ ■ *Heliconia rostrata*, Heliconiaceae
pear-shaped, equatorial view

■ ■ *Cyperus longus*, Cyperaceae
pear-shaped, equatorial view, pseudomonad

■ ■ *Montrichardia arborescens*, Araceae
pear-shaped, equatorial view

■ ■ *Echium plantagineum*, Boraginaceae
pear-shaped

■ ■ *Ephedra foeminea*, Ephedraceae
spindle-shaped, dry pollen

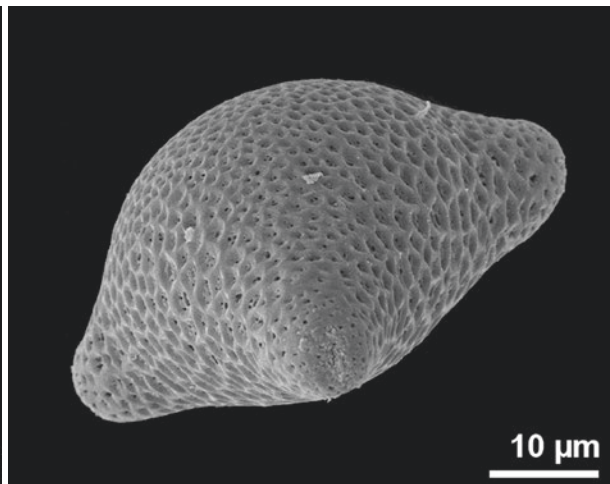
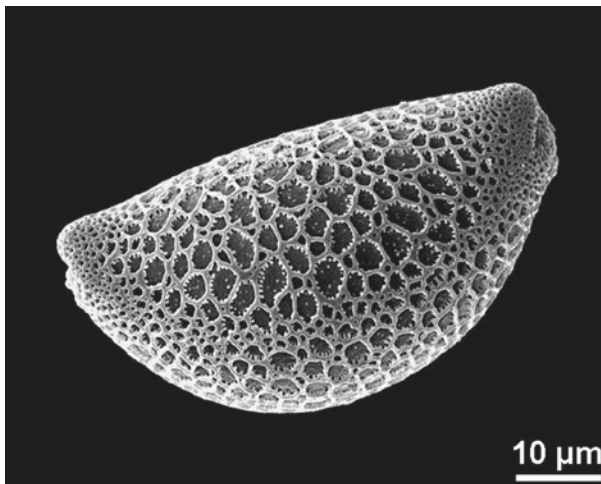
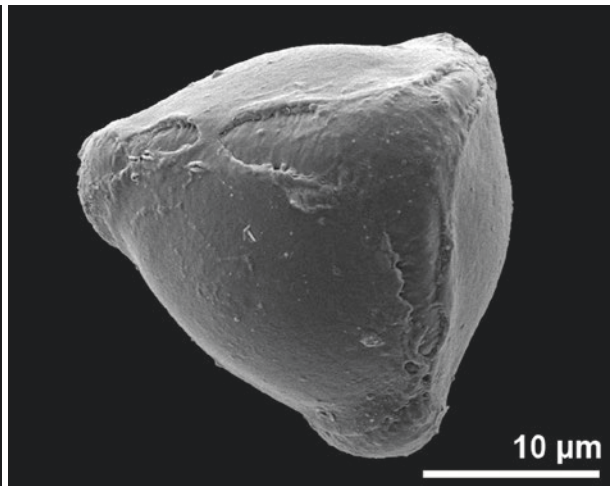
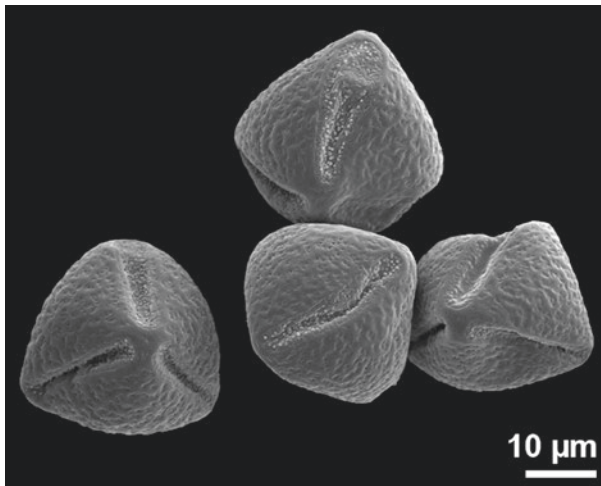
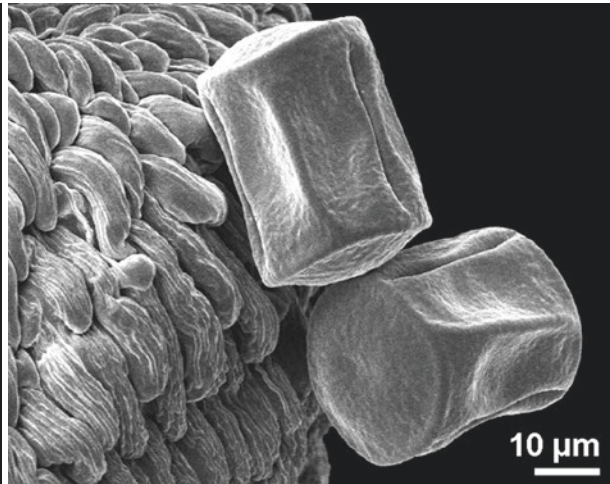
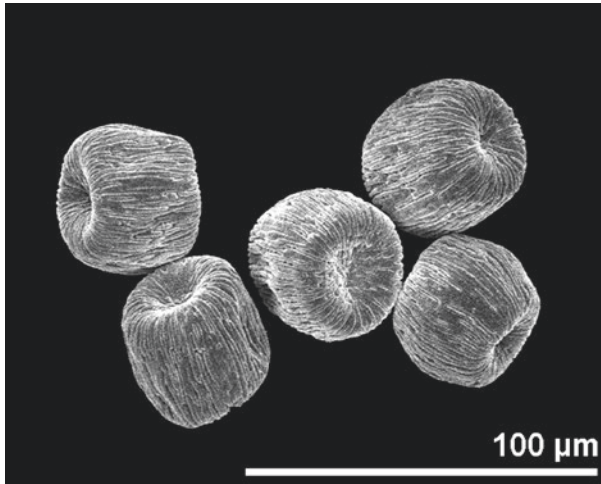

■ ■ *Brugmansia suaveolens*, Solanaceae
barrel-shaped, dry pollen

■ ■ *Corydalis cheilanthifolia*, Papaveraceae
triangular pyramid, dry pollen

■ ■ *Aechmea drakeana*, Bromeliaceae
wedge-shaped

■ ■ *Anthyllis vulneraria*, Fabaceae
barrel-shaped, dry pollen

■ ■ *Schoepfia schreberi*, Schoepfiaceae
triangular pyramid

■ ■ *Cardiospermum halicacabum*, Sapindaceae
convex triangular

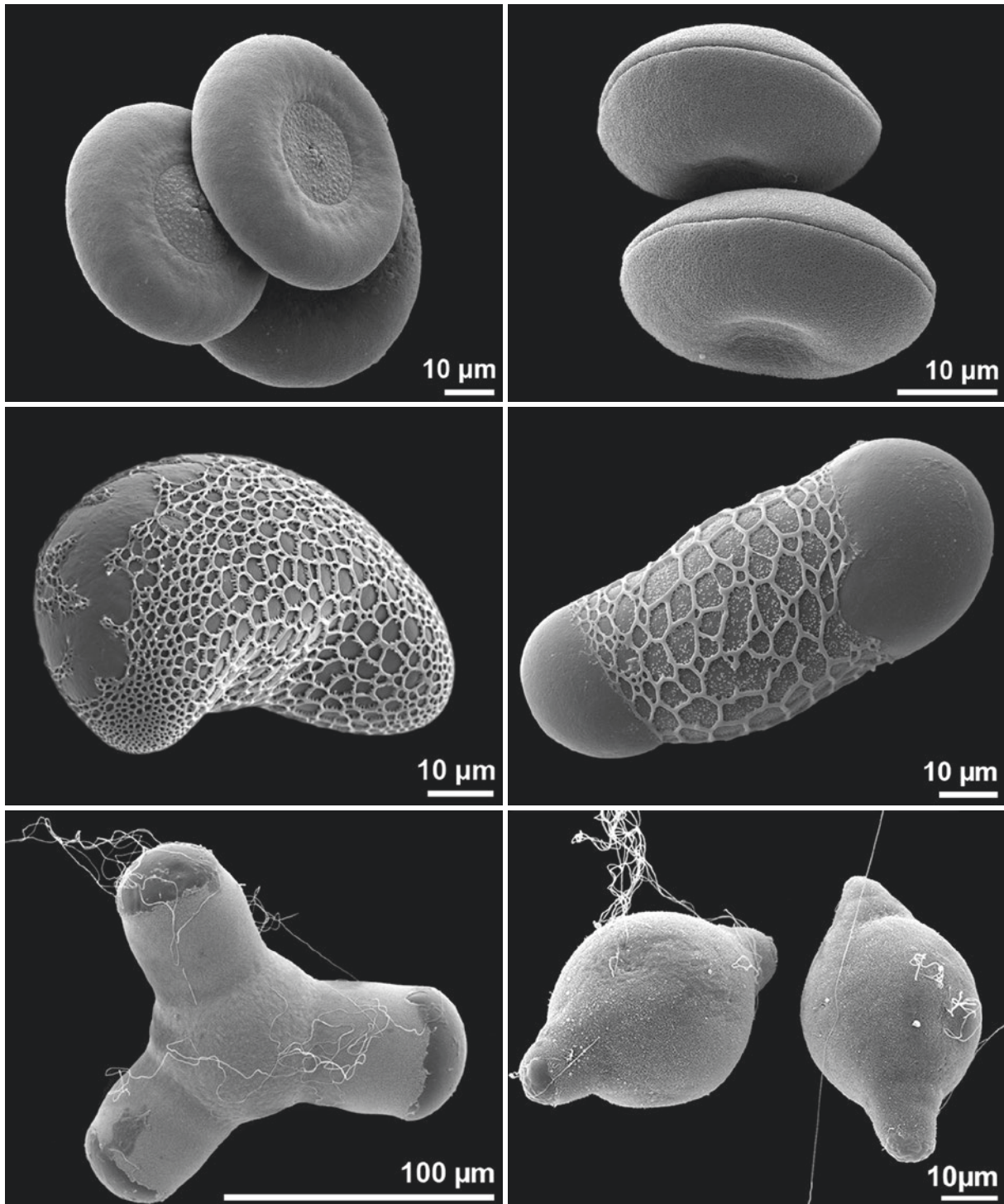

■ *Whitfieldia lateritia*, Acanthaceae
 ■ disc-shaped, dry pollen

■ *Billbergia pyramidalis*, Bromeliaceae
 ■ bean-shaped

■ *Clarkia unguiculata*, Onagraceae
 ■ triangular star

■ *Pedicularis portenschlagii*, Orobanchaceae
 ■ disc-shaped, dry pollen

■ *Quesnelia imbricata*, Bromeliaceae
 ■ cylindric

■ *Fuchsia paniculata*, Onagraceae
 ■ lemon-shaped

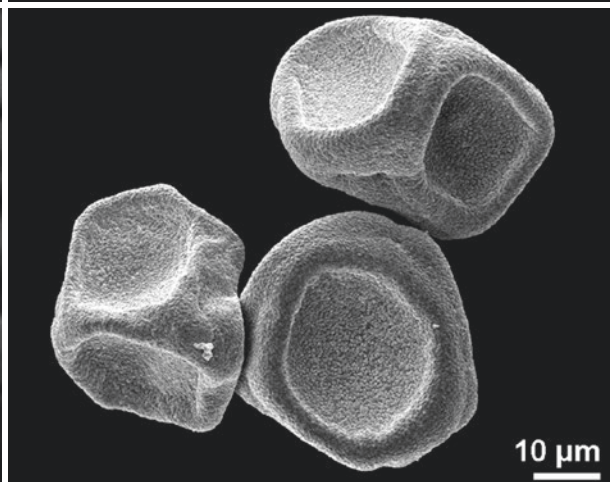
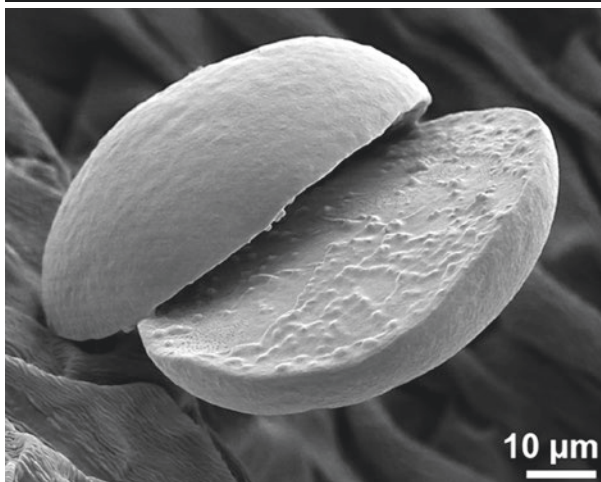
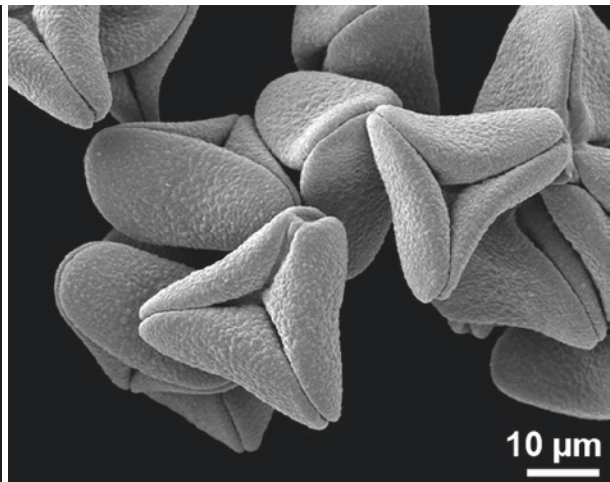
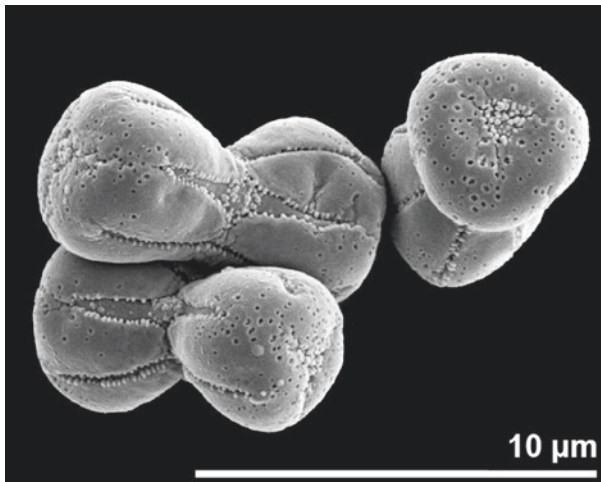
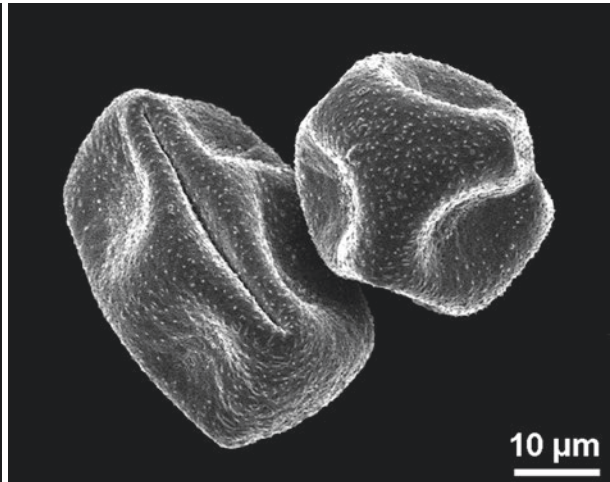
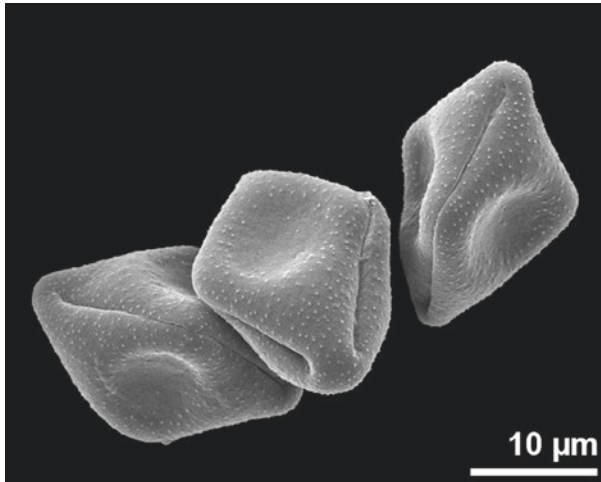

■ ■ *Acicarpha tribuloides*, Calyceraceae
triangular dipyrnid, dry pollen

■ ■ *Nicandra physalodes*, Solanaceae
dry pollen

■ ■ *Myosotis alpestris*, Boraginaceae
dumbbell-shaped, dry pollen

■ ■ *Loranthus europaeus*, Loranthaceae
dry pollen

■ ■ *Sansevieria suffruticosa*, Asparagaceae
cup-shaped, dry pollen

■ ■ *Juncus jacquinii*, Juncaceae
tetrad, monads cup-shaped, dry pollen

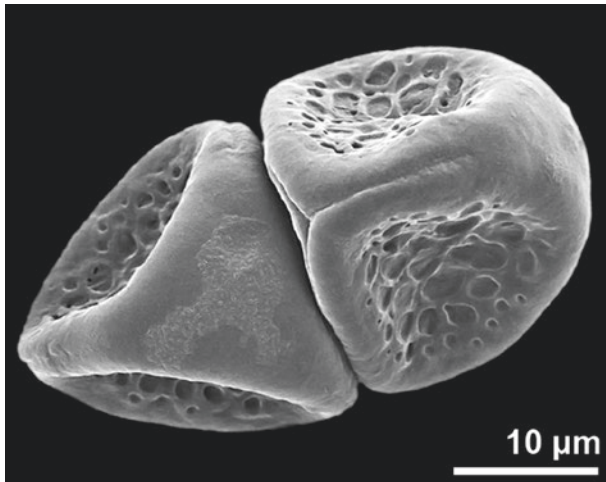
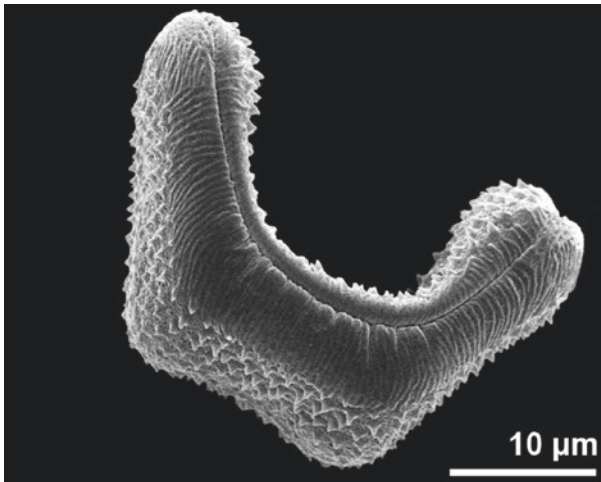
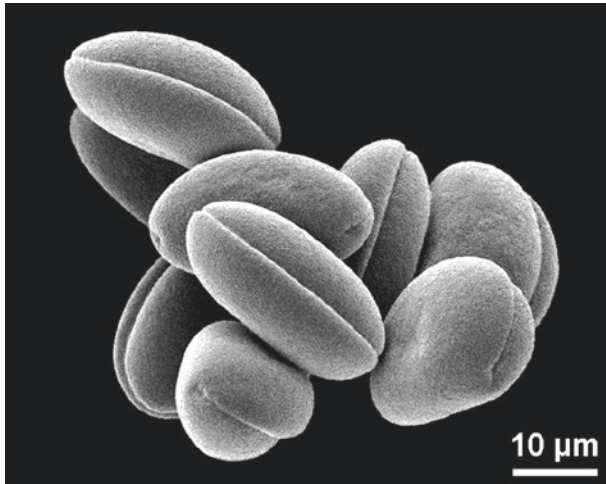
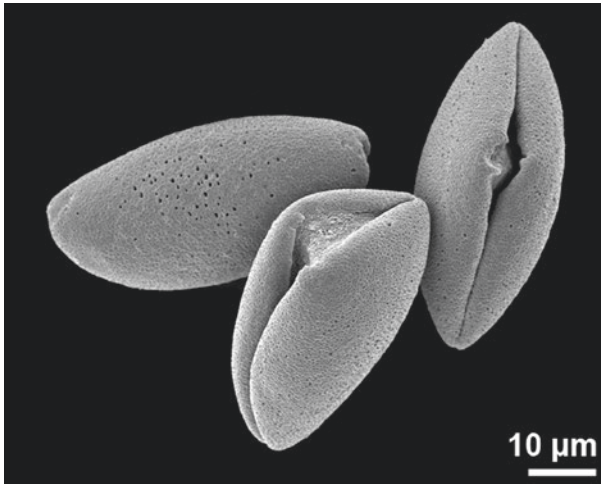
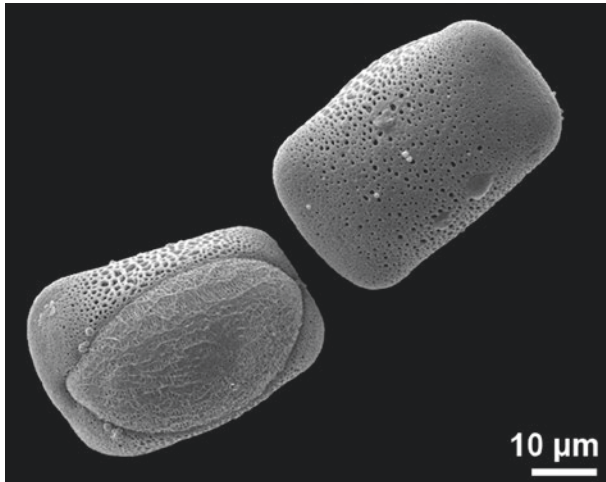
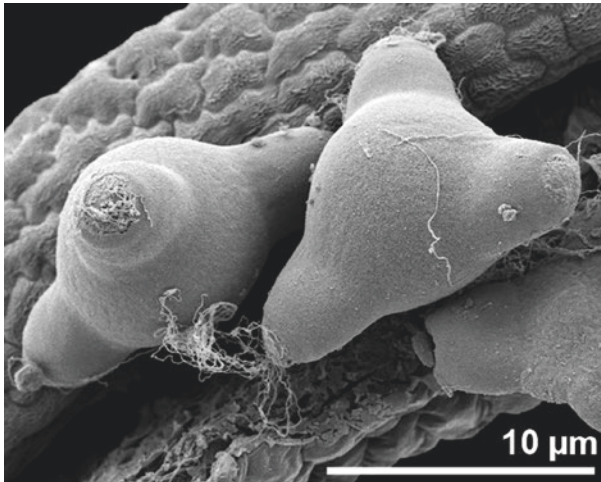

■ ■ *Gaura lindheimeri*, Onagraceae

■ ■ *Hyacinthoides italica*, Asparagaceae
boat-shaped, dry pollen

■ ■ *Limnanthes douglasii*, Limnanthaceae
U-shaped, dry pollen

■ ■ *Eremurus robustus*, Xanthorrhoeaceae
rounded cuboid

■ ■ *Galanthus nivalis*, Amaryllidaceae
boat-shaped, dry pollen

■ ■ *Thesium dollineri*, Santalaceae
convex triangular pyramid, dry pollen

saccus/saccate, corpus

saccus: exinous expansion forming an air sac
 corpus: body of a saccate pollen grain

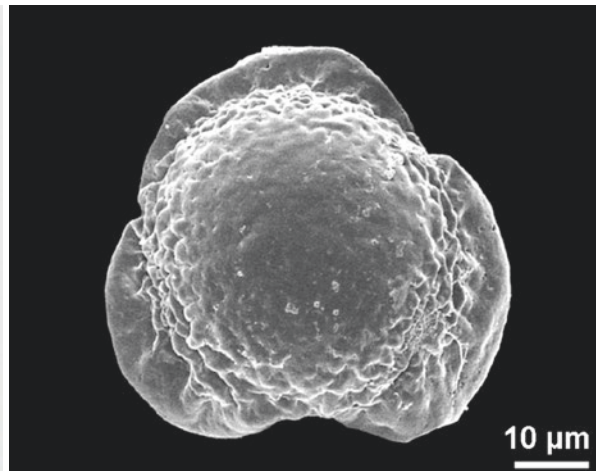
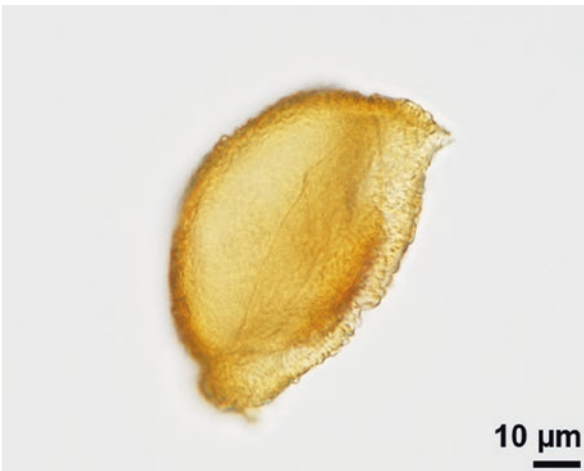
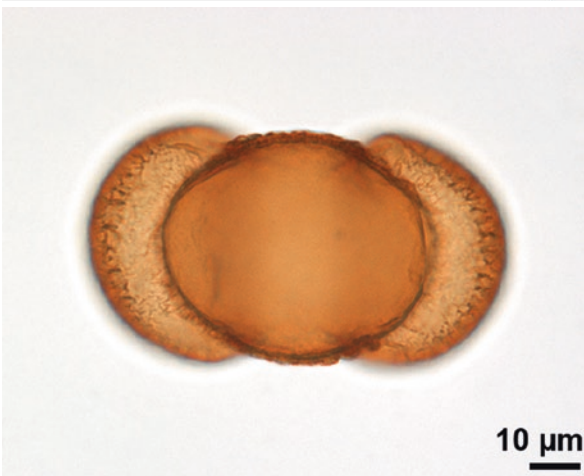
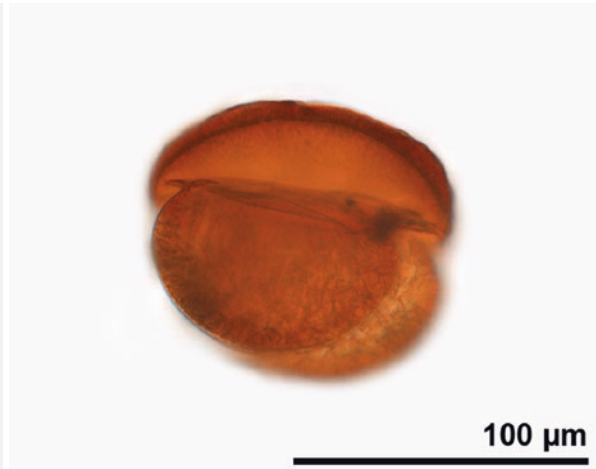
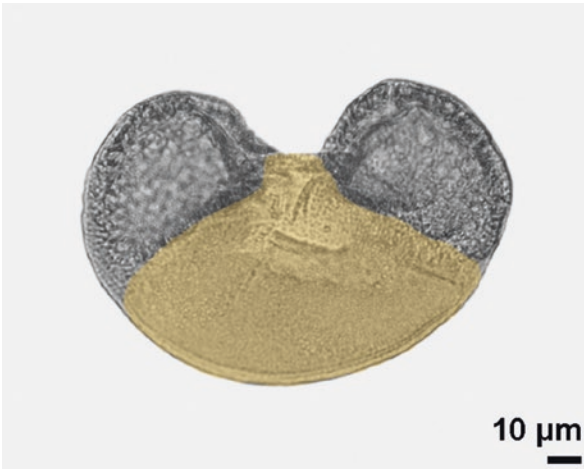

■ ■ *Picea* sp., Pinaceae
 fossil, Miocene, China, corpus colored, equatorial view

■ ■ *Pinus cembra*, Pinaceae
 proximal polar view

■ ■ *Tsuga canadensis*, Pinaceae
 equatorial view

■ ■ *Abies cephalonica*, Pinaceae
 equatorial view

■ ■ *Picea* sp., Pinaceae
 equatorial view

■ ■ *Dacrycarpus dacrydioides*, Podocarpaceae
 trisaccate, proximal polar view

saccus, monosaccate

monosaccate: pollen grain with a single saccus

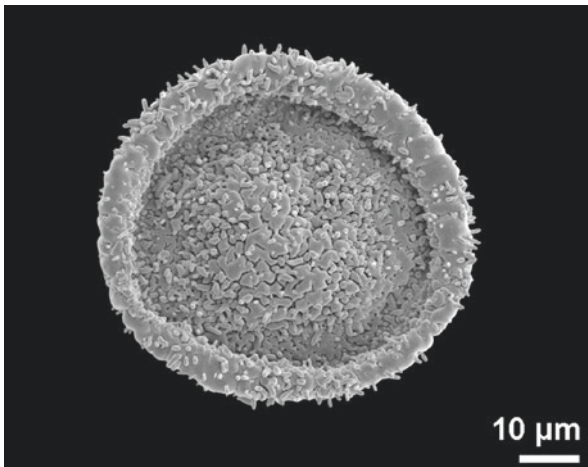
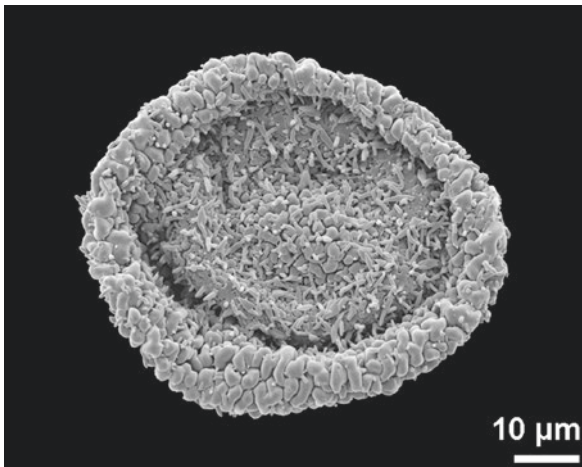
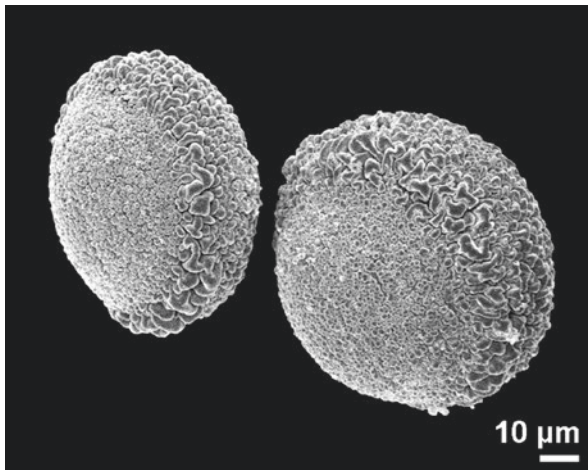
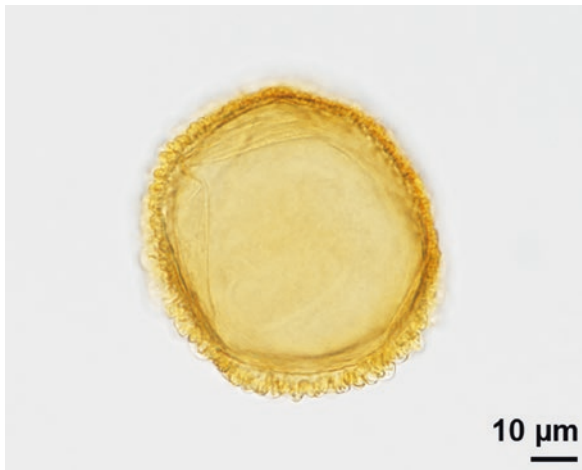
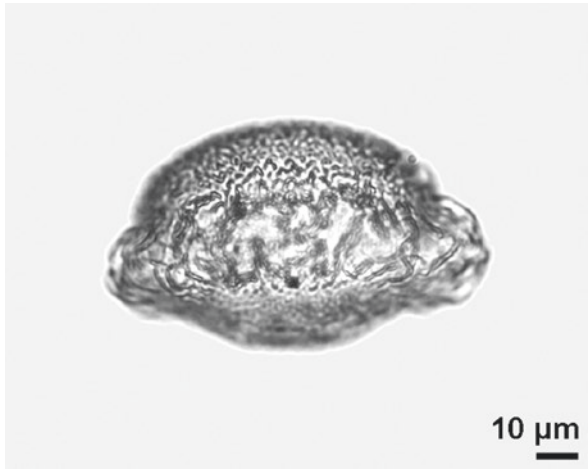
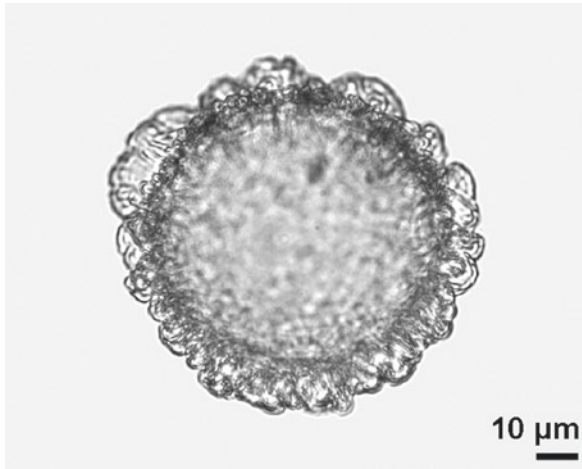

■ *Tsuga* sp., Pinaceae
fossil, middle Miocene, Austria, polar view

■ *Tsuga canadensis*, Pinaceae
polar view

■ *Tsuga* sp., Pinaceae
fossil, Miocene, China, polar view

■ *Tsuga* sp., Pinaceae
fossil, middle Miocene, Austria, equatorial view

■ *Tsuga canadensis*, Pinaceae
equatorial view

■ *Tsuga* sp., Pinaceae
fossil, Miocene, China, polar view

saccus, bisaccate

bisaccate: pollen grain with two sacci

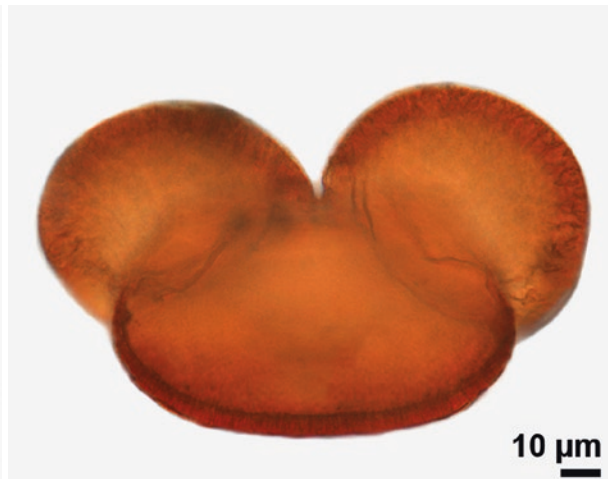
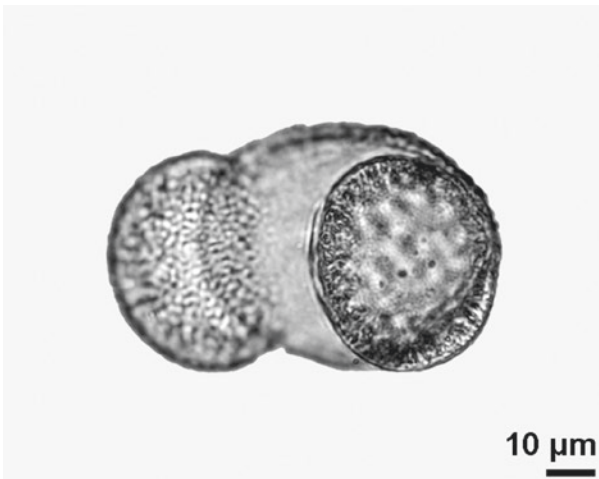
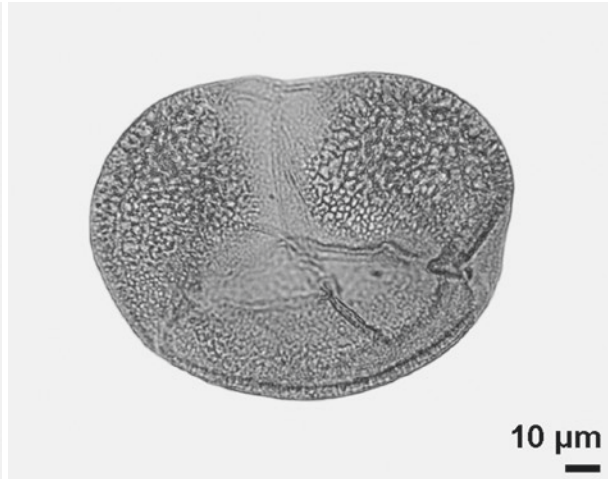

■ *Picea* sp., Pinaceae
fossil, Miocene, China, equatorial view

■ *Picea* sp., Pinaceae
fossil, Miocene, China, distal polar view

■ *Pinus* sp., Pinaceae
fossil, Miocene, China, oblique view

■ *Picea* sp., Pinaceae
fossil, Miocene, China, equatorial view

■ *Pinus* sp., Pinaceae
fossil, Miocene, China, distal polar view

■ *Abies cephalonica*, Pinaceae
equatorial view

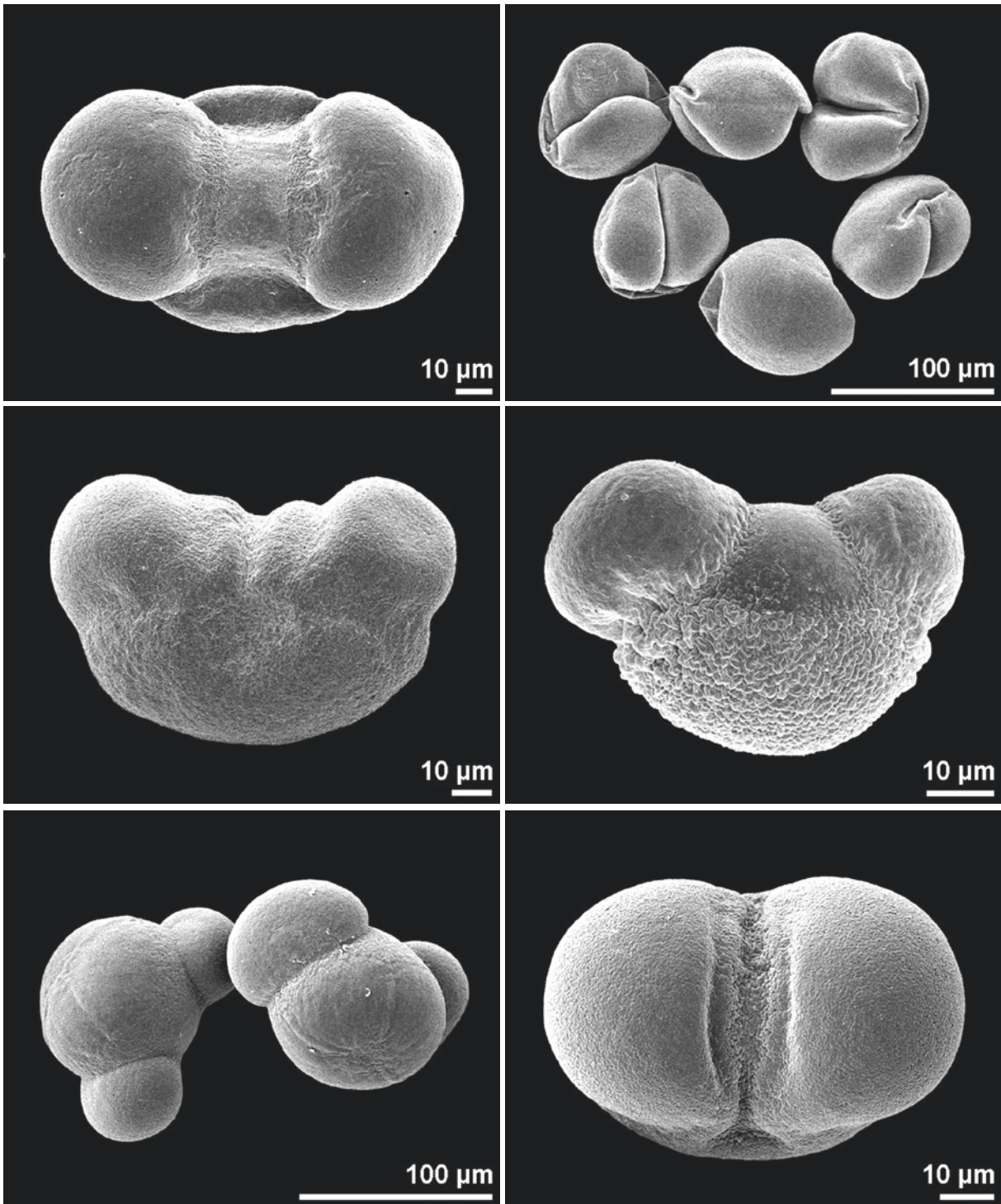

■ ■ *Abies cephalonica*, Pinaceae
distal polar view

■ ■ *Picea abies*, Pinaceae
equatorial view

■ ■ *Abies nordmanniana*, Pinaceae

■ ■ *Picea abies*, Pinaceae
dry pollen

■ ■ *Pinus mugo*, Pinaceae
equatorial view

■ ■ *Picea pungens*, Pinaceae
distal polar view

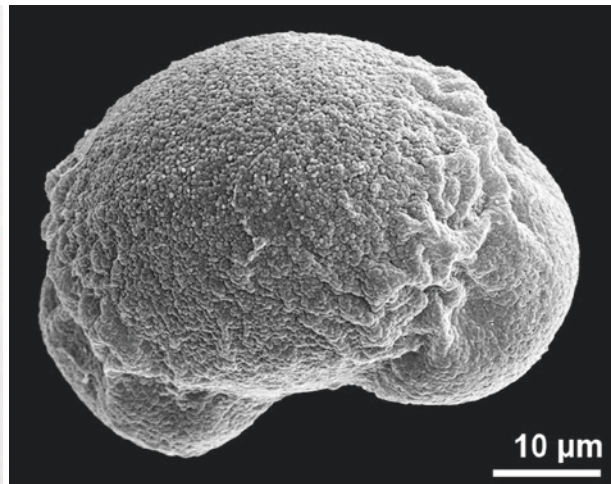
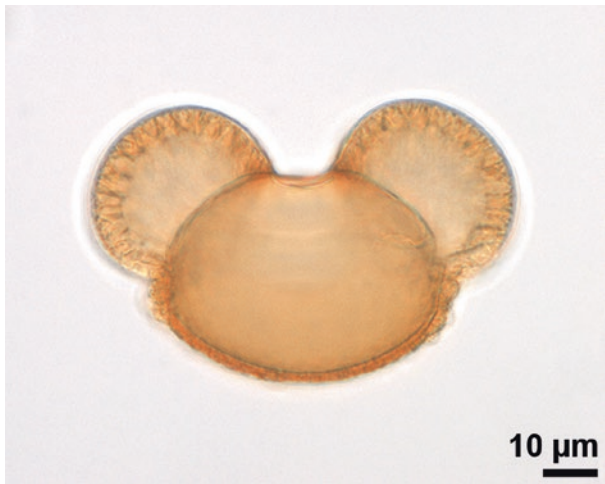
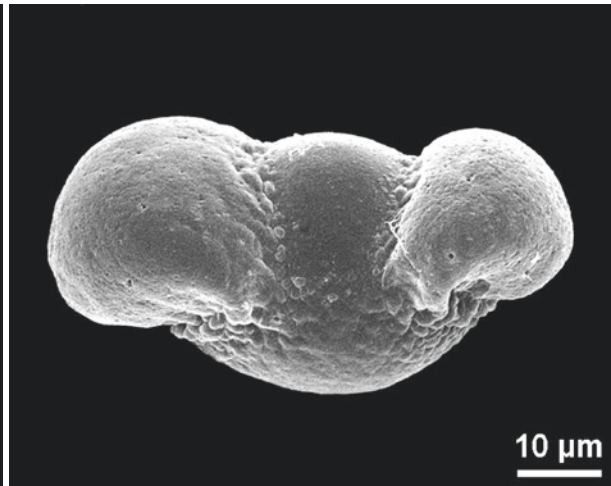
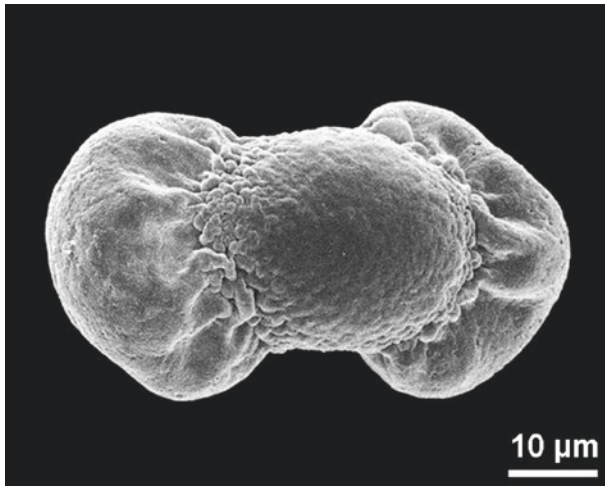
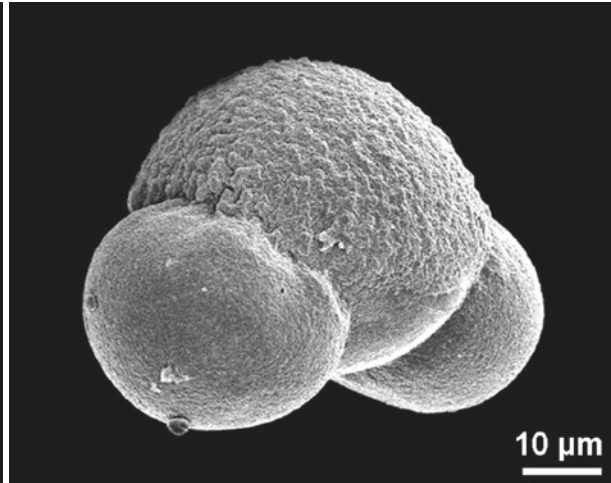
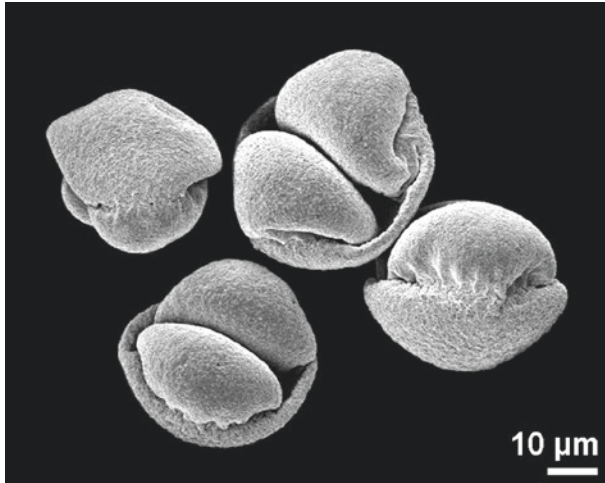

■ ■ *Pinus heldreichii*, Pinaceae
dry pollen

■ ■ *Pinus nigra*, Pinaceae
equatorial view

■ ■ *Podocarpus* sp., Podocarpaceae
proximal polar view

■ ■ *Podocarpus* sp., Podocarpaceae
equatorial view

■ ■ *Pinus mugo*, Pinaceae
equatorial view

■ ■ *Pinus contorta*, Pinaceae
oblique proximal polar view

saccus, trisaccate

trisaccate: pollen grain with three sacci

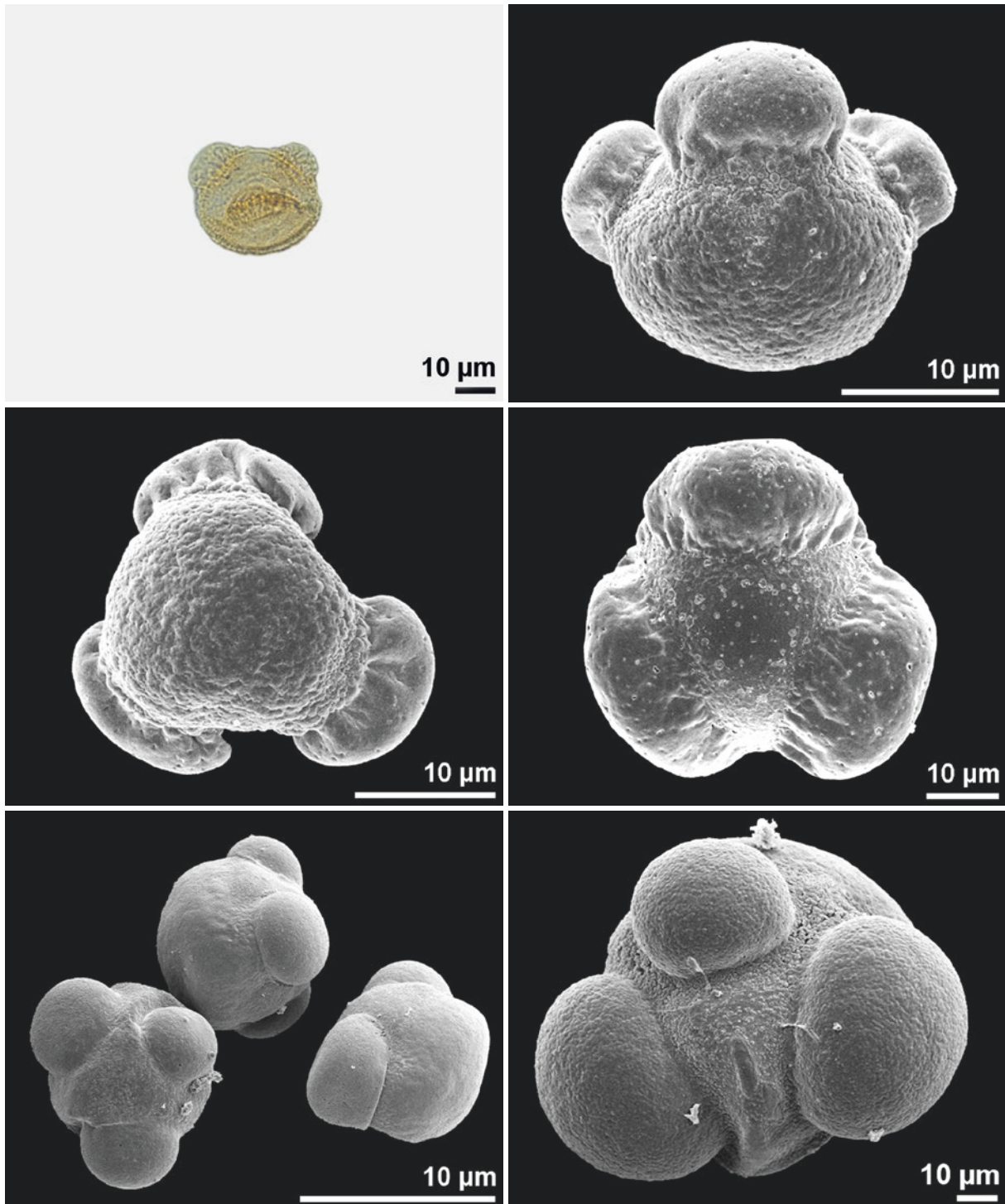

■ ■ Podocarpaceae
fossil, early Miocene, South-Africa, oblique view

■ ■ *Pherosphaera hookeriana*, Podocarpaceae
proximal polar view

■ ■ *Abies concolor*, Pinaceae

■ ■ *Pherosphaera hookeriana*, Podocarpaceae
equatorial view

■ ■ *Dacrycarpus dacrydioides*, Podocarpaceae
distal polar view

■ ■ *Abies concolor*, Pinaceae
distal polar view

infoldings, apertures sunken

infoldings (dry pollen): consequence of harmomegathy in dry condition

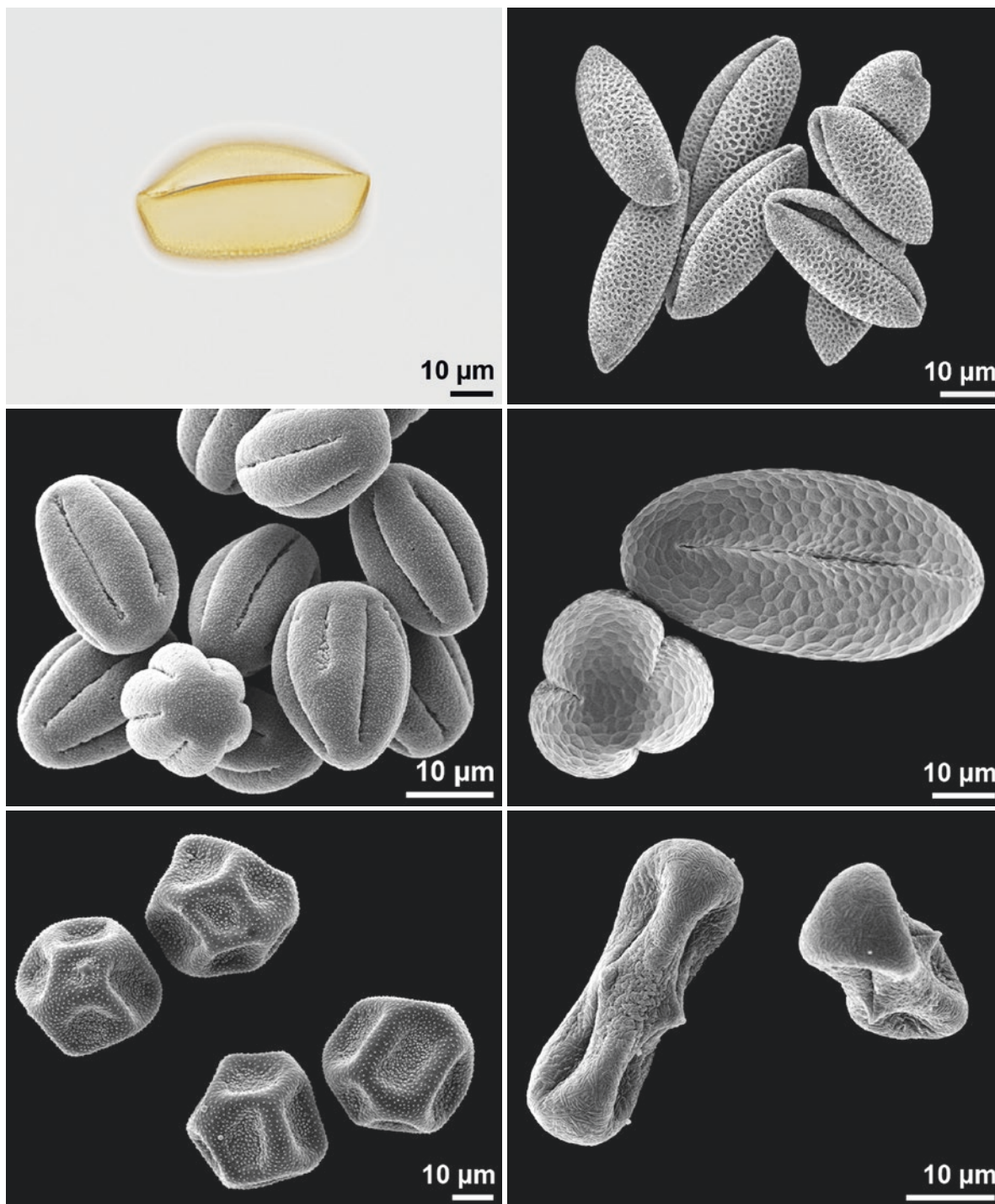

■ ■ *Fritillaria pontica*, Liliaceae
■ ■ sulcate

■ ■ *Galium odoratum*, Rubiaceae
■ ■ colpate

■ ■ *Roemeria hybrida*, Papaveraceae
■ ■ pantoporate

■ ■ *Veratrum album*, Melanthiaceae
■ ■ sulcate

■ ■ *Sparmannia africana*, Tiliaceae
■ ■ colpate

■ ■ *Bifora radians*, Apiaceae
■ ■ tricolpate

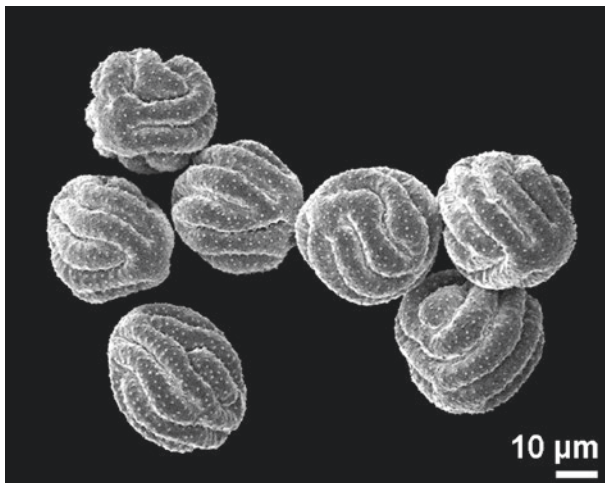
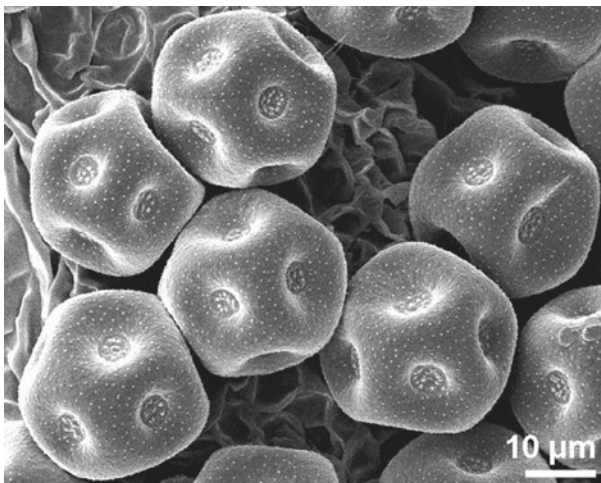
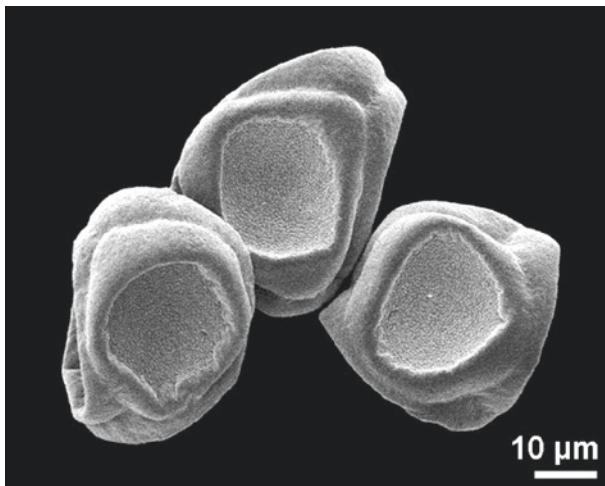
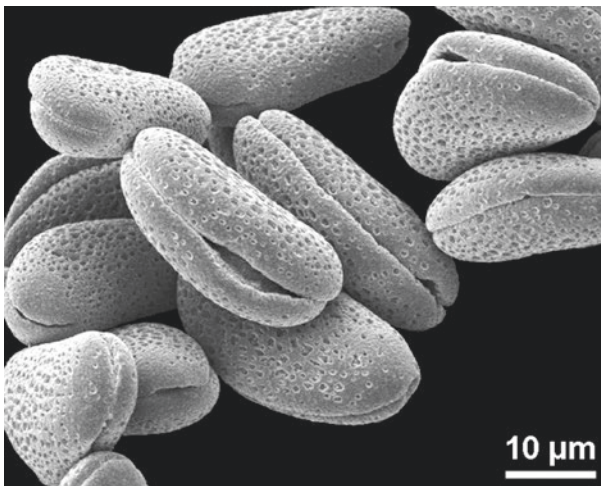
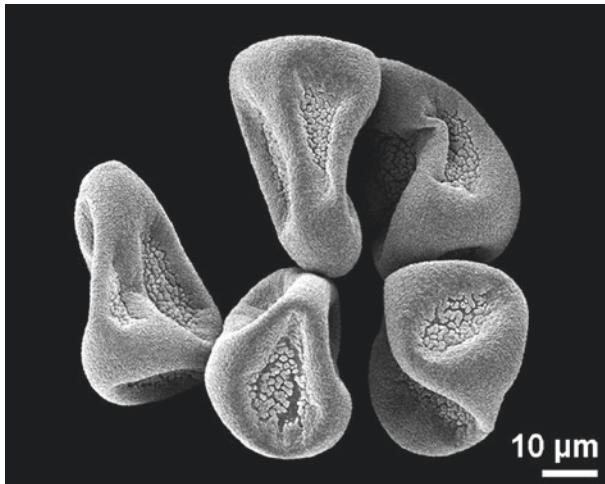
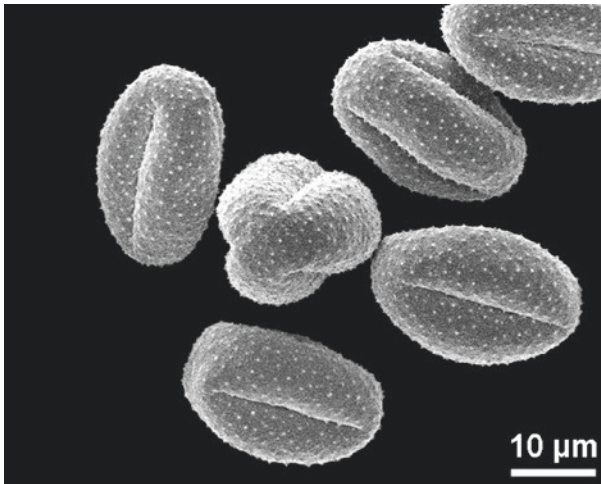

■ ■ *Artemisia pontica*, Asteraceae
colpate

■ ■ *Lachenalia aloides*, Asparagaceae
sulcate

■ ■ *Moehringia muscosa*, Caryophyllaceae
pantoporate

■ ■ *Carex alba*, Cyperaceae
pseudomonads, poroidate

■ ■ *Luzula sylvatica*, Juncaceae
tetrads, ulcerate

■ ■ *Anemone hortensis*, Ranunculaceae
spiraperturate

infoldings, boat-shaped

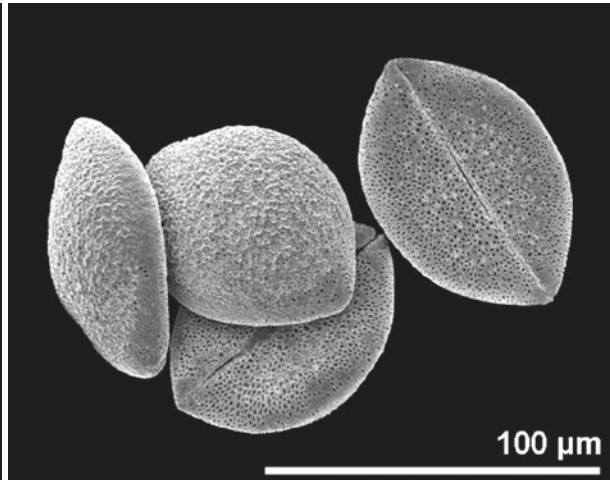
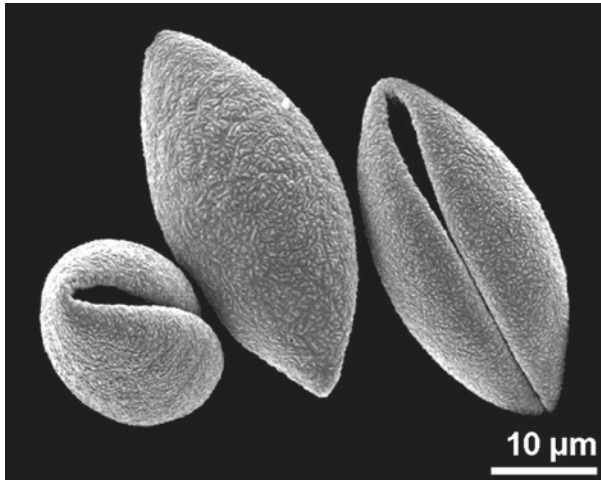
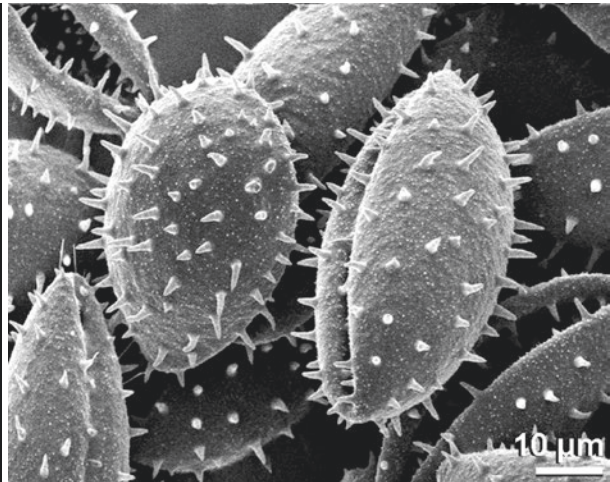
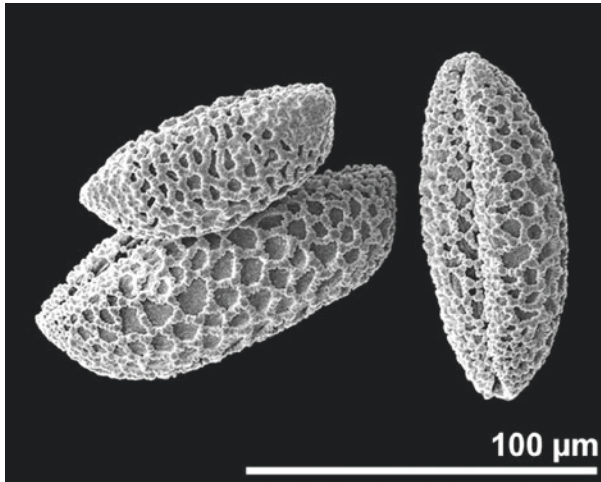
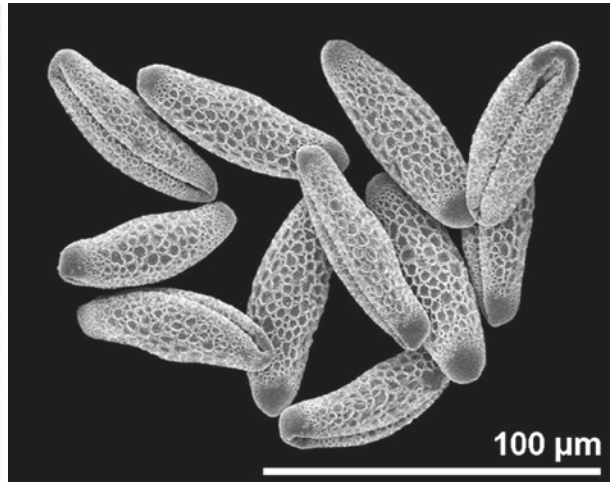

■ ■ *Dracontium asperum*, Araceae
sulcate

■ ■ *Lilium candidum*, Liliaceae
sulcate

■ ■ *Ginkgo biloba*, Ginkgoaceae
sulcate

■ ■ *Billbergia seidelii*, Bromeliaceae
sulcate

■ ■ *Nuphar lutea*, Nymphaeaceae
sulcate

■ ■ *Asphodeline lutea*, Xanthorrhoeaceae
sulcate

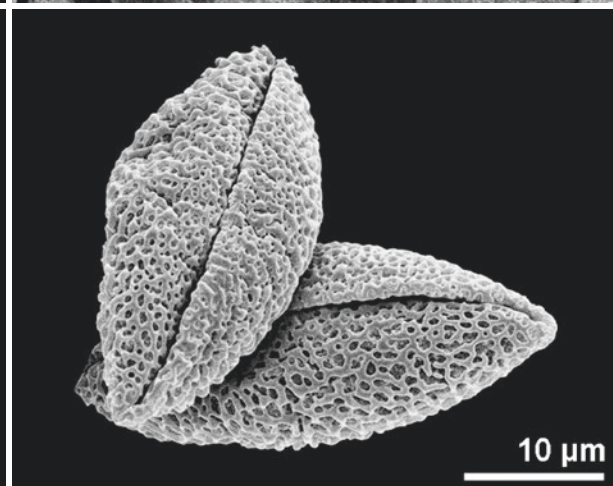
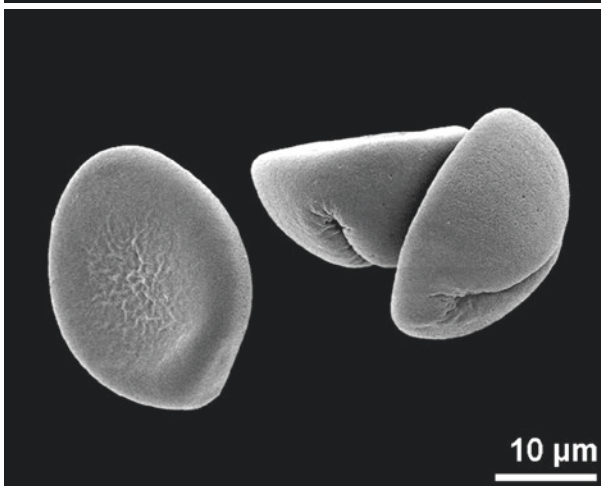
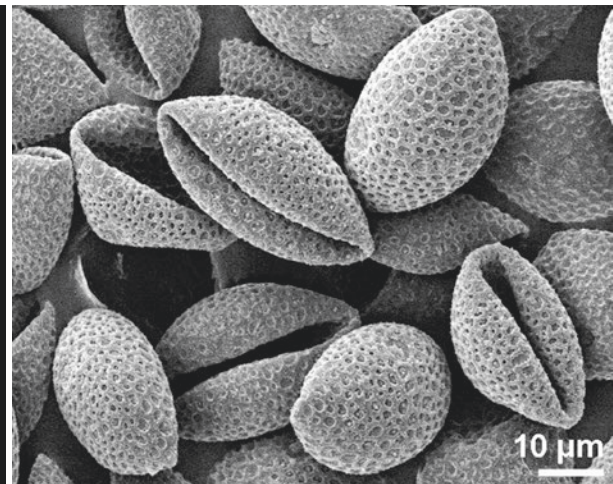
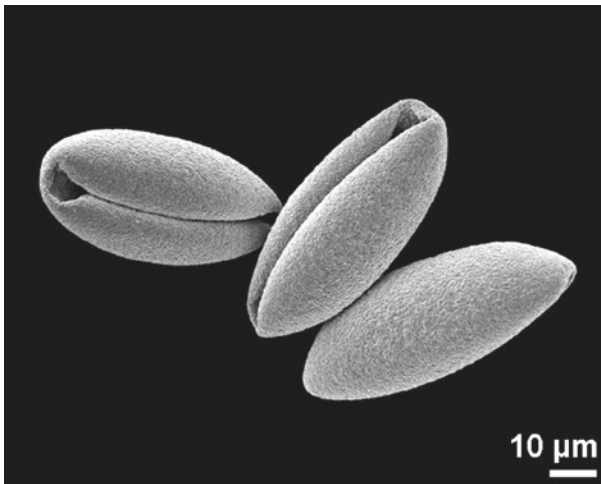
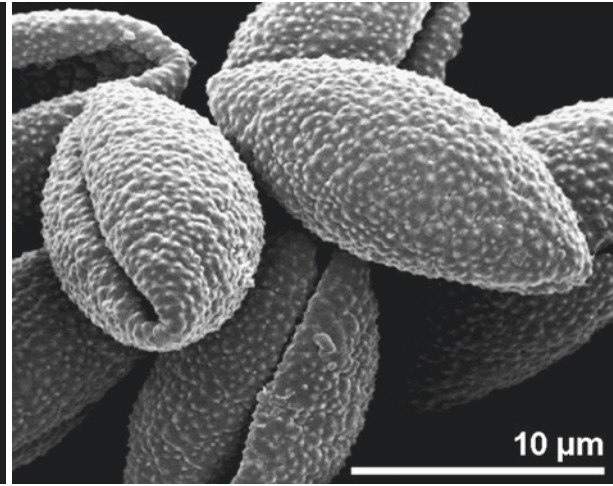
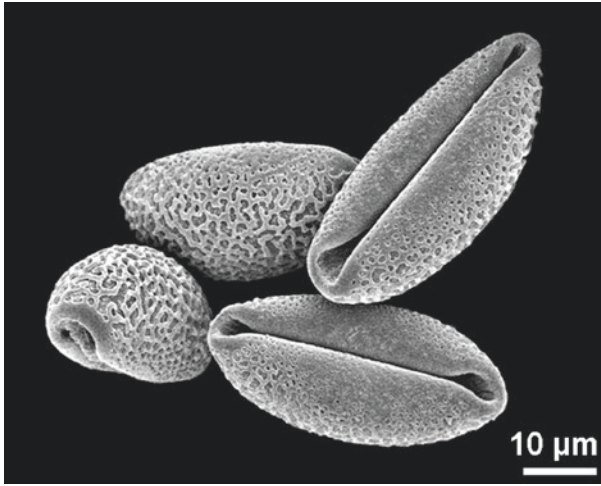

■ *Lysichiton americanus*, Araceae
■ sulcate

■ *Gagea lutea*, Liliaceae
■ sulcate

■ *Dioon edule*, Zamiaceae
■ sulcate

■ *Piper nigrum*, Piperaceae
■ sulcate

■ *Sparganium erectum*, Typhaceae
■ ulcerate

■ *Symplocarpus foetidus*, Araceae
■ sulcate

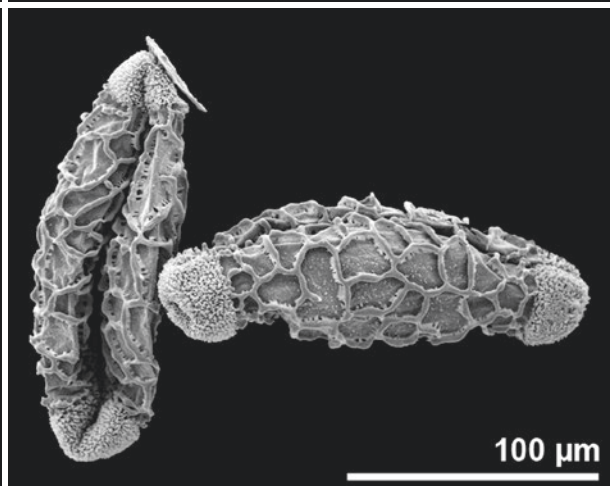
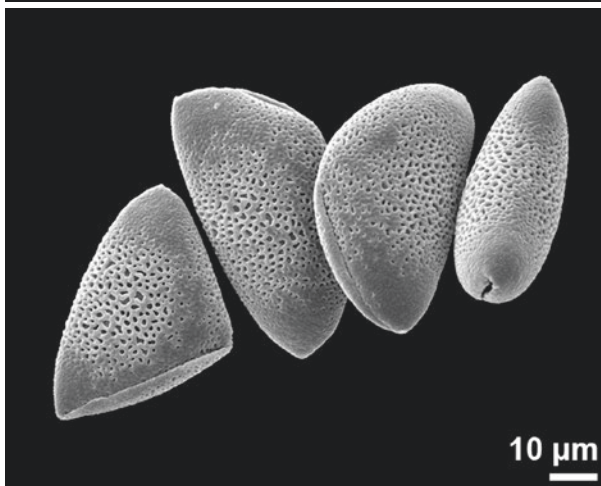
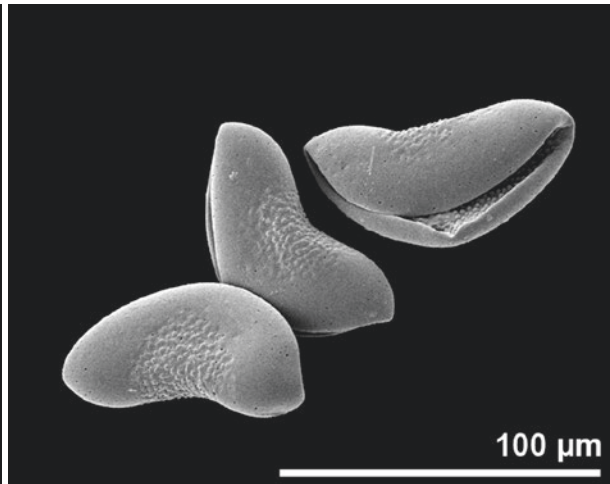
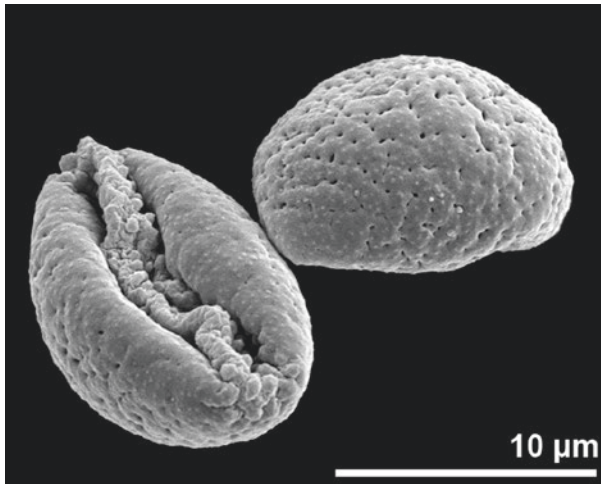
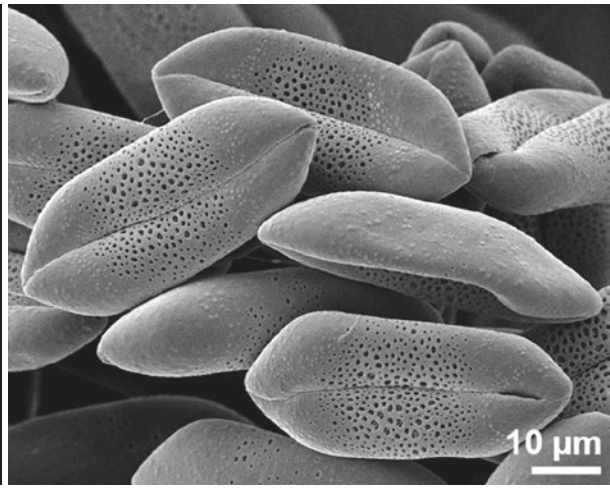
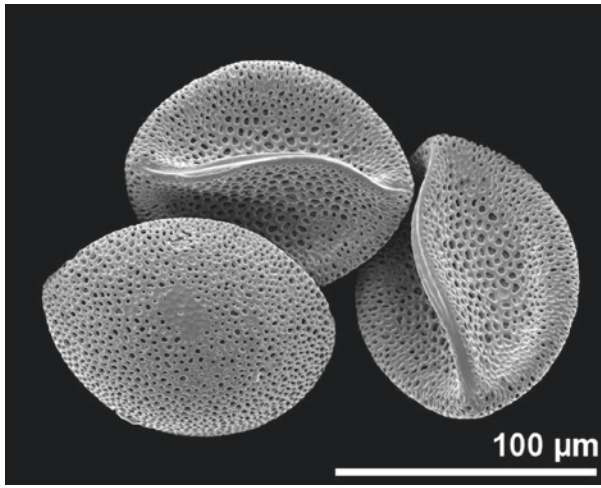

■ ■ *Asphodelus fistulosus*, Xanthorrhoeaceae
sulcate

■ ■ *Eremurus thiodanthus*, Xanthorrhoeaceae
sulcate

■ ■ *Piper auritum*, Piperaceae
sulcate

■ ■ *Wachendorfia thyrsiflora*, Haemodoraceae
sulcate

■ ■ *Haemanthus coccineus*, Amaryllidaceae
sulcate

■ ■ *Hymenocallis tubiflora*, Amaryllidaceae
sulcate

infoldings, cup-shaped

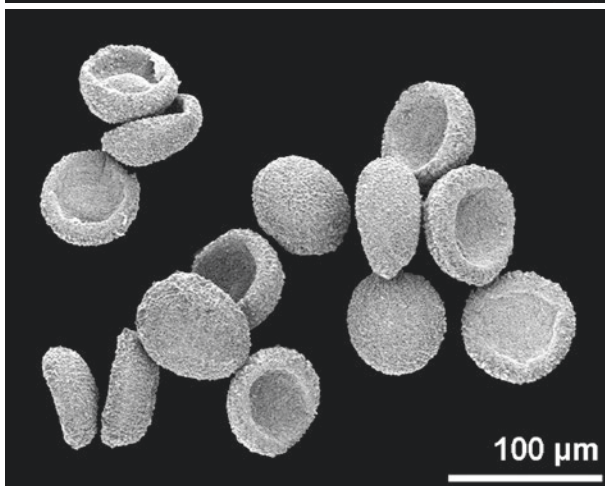
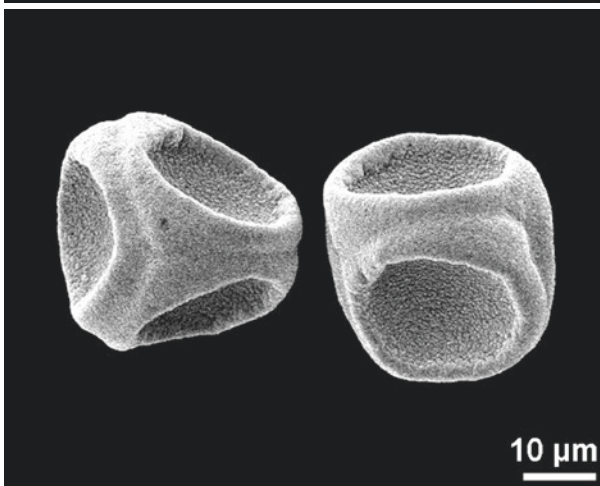
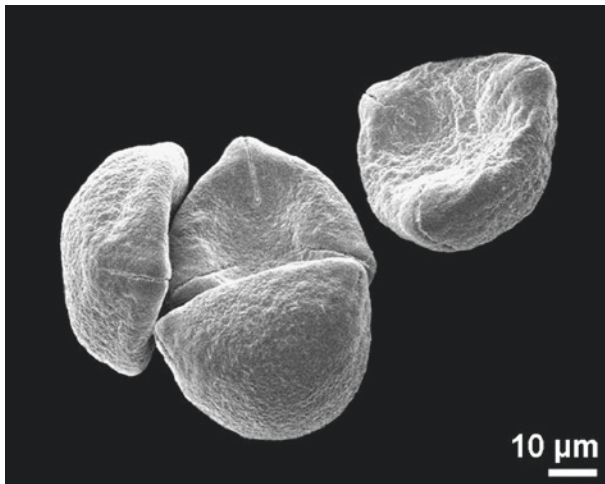
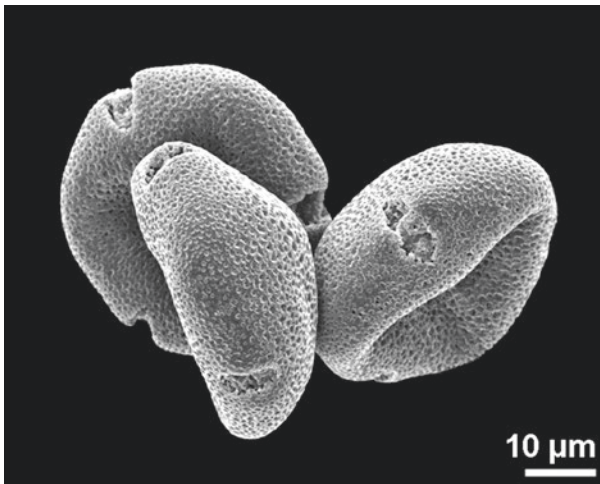
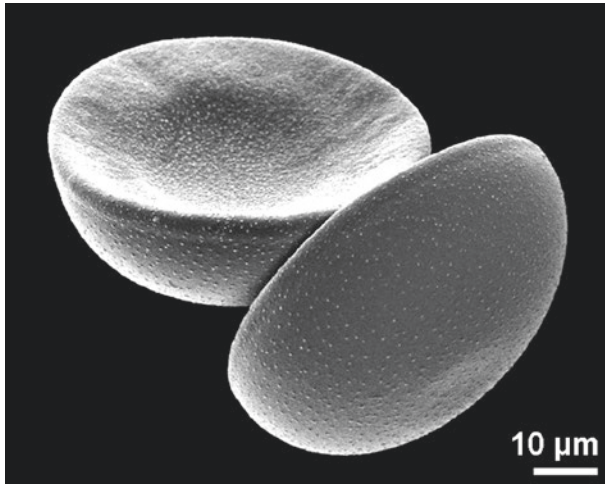
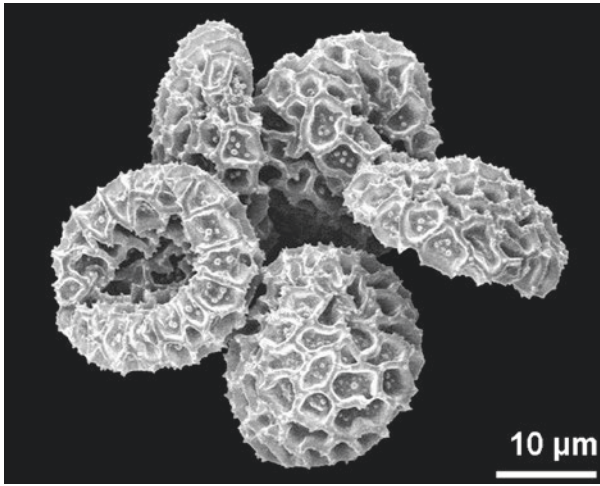

■ ■ ■ *Bougainvillea* sp., Nyctaginaceae
colpate

■ ■ ■ *Tilia euchlora*, Malvaceae
colporate

■ ■ ■ *Luzula campestris*, Juncaceae
tetrads, ulcerate

■ ■ ■ *Heliconia* sp., Heliconiaceae
ulcerate

■ ■ ■ *Elaeagnus angustifolia*, Elaeagnaceae
colporate

■ ■ ■ *Tsuga canadensis*, Pinaceae
leptoma

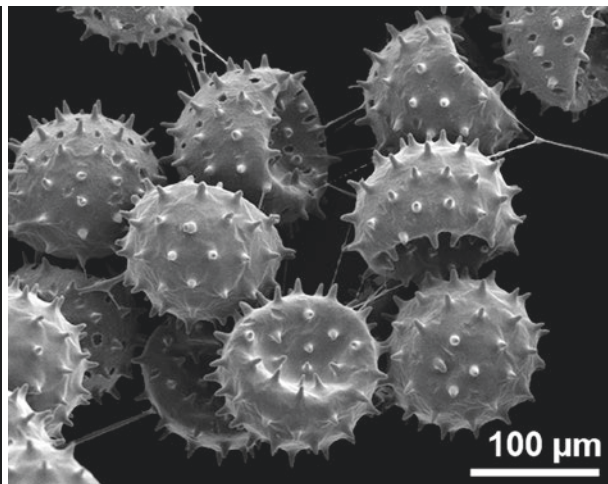
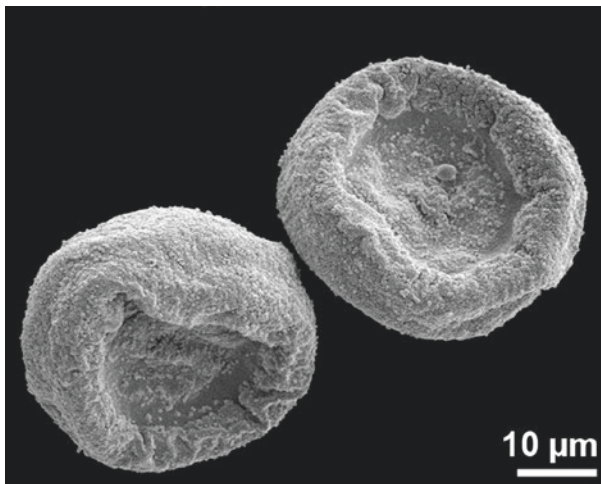
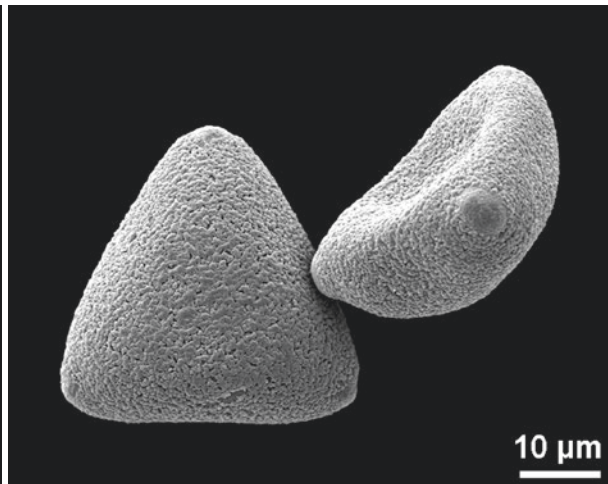
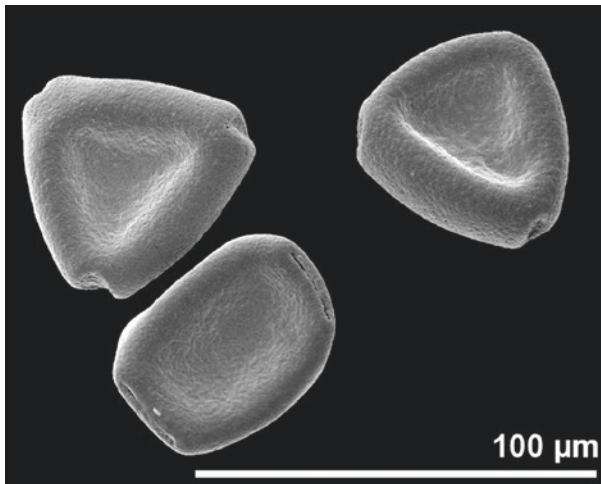
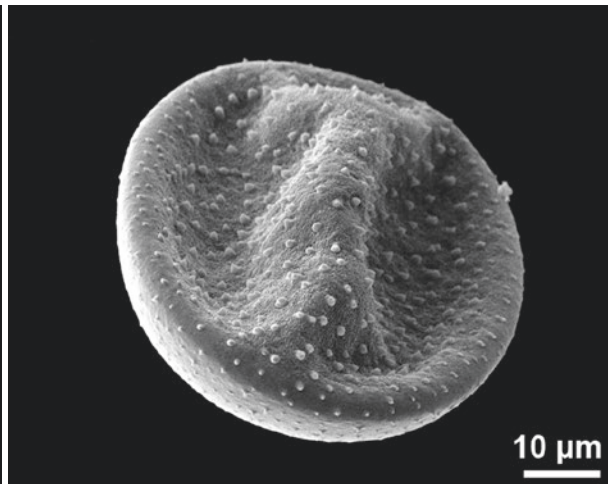
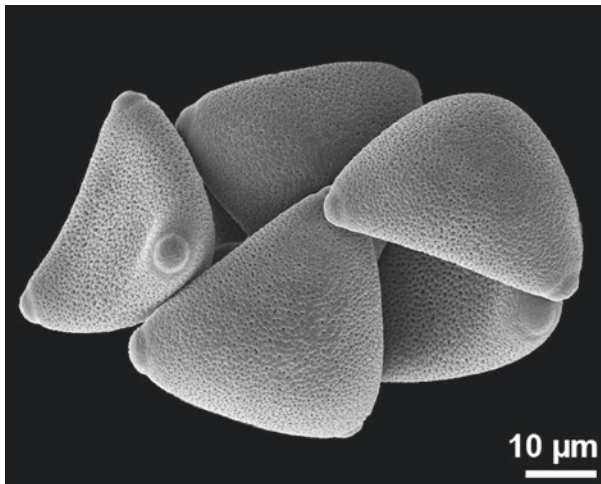

■ ■ ■ *Adenanthos sericeus*, Proteaceae
porate

■ ■ ■ *Heliconia stricta*, Heliconiaceae
ulcerate

■ ■ ■ *Petrea volubilis*, Verbenaceae
brevicolpate

■ ■ ■ *Leucadendron brunioides*, Proteaceae
porate

■ ■ ■ *Cunninghamia lanceolata*, Cupressaceae
leptoma

■ ■ ■ *Hibiscus schizopetalus*, Malvaceae
porate

infoldings, interapertural area sunken

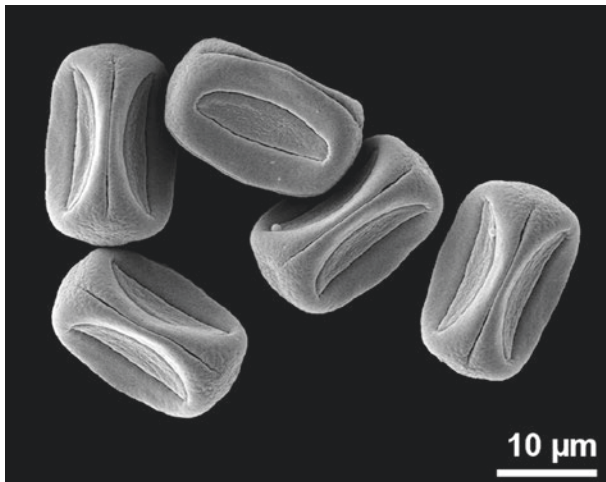
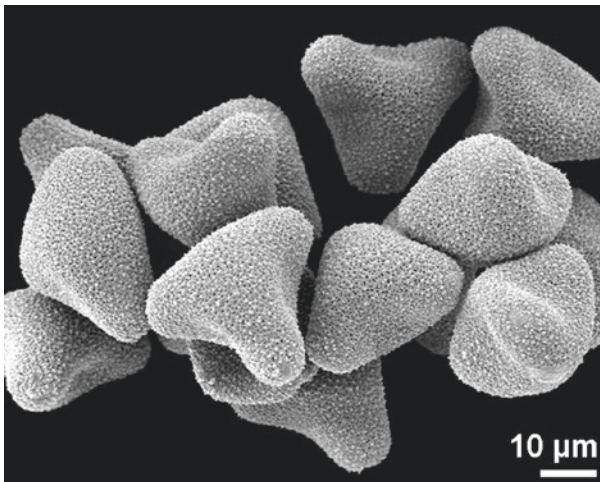
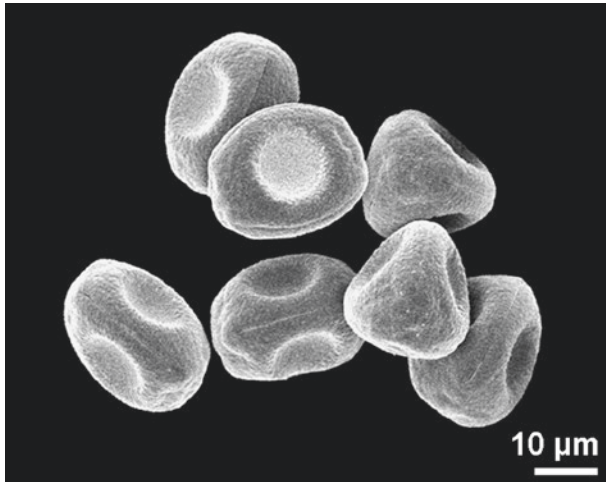
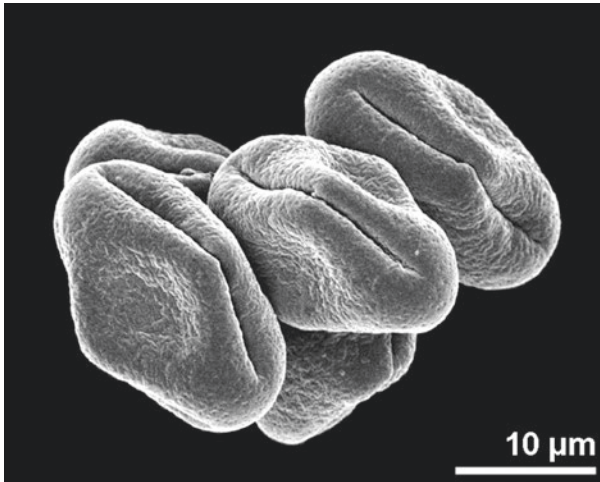
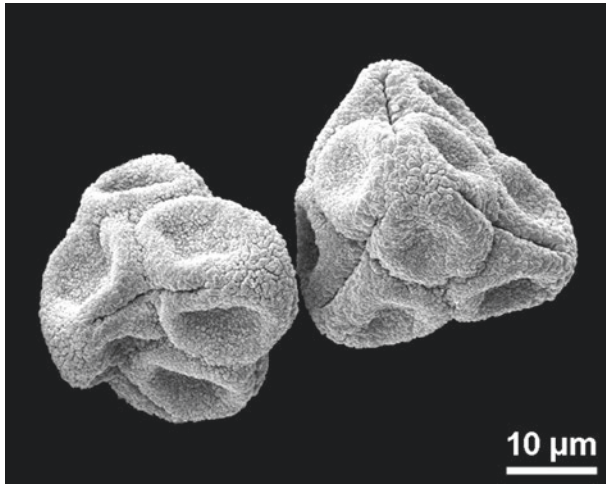
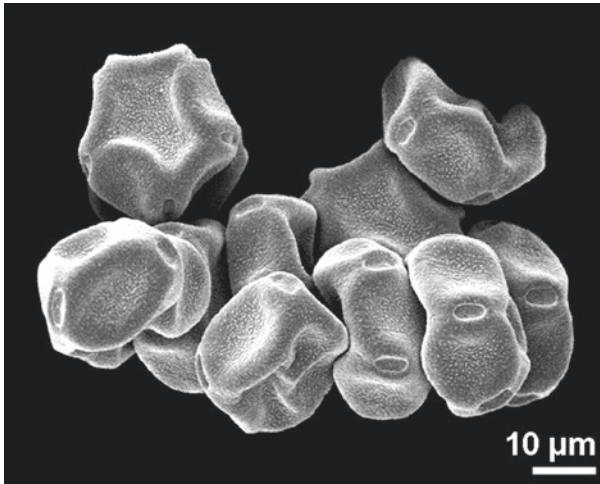

■ ■ ■ *Alnus glutinosa*, Betulaceae
porate

■ ■ ■ *Bupleurum rotundifolium*, Apiaceae
colporate

■ ■ ■ *Leucadendron discolor*, Proteaceae
porate

■ ■ ■ *Erica arborea*, Ericaceae
tetrads, colporate

■ ■ ■ *Melampyrum arvense*, Orobanchaceae
colpate

■ ■ ■ *Melastoma sanguineum*, Melastomataceae
colporate, heteroaperturate

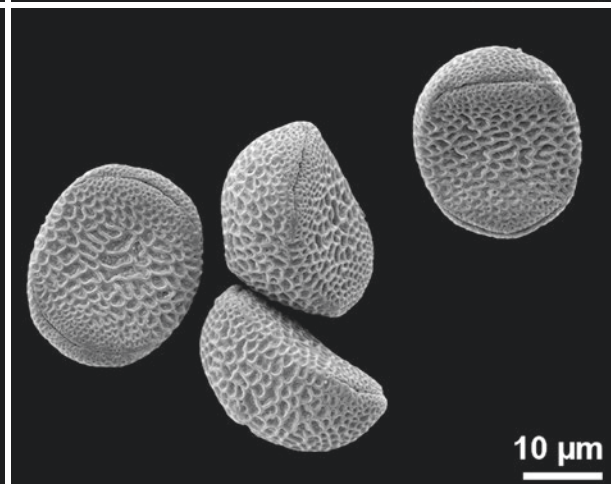
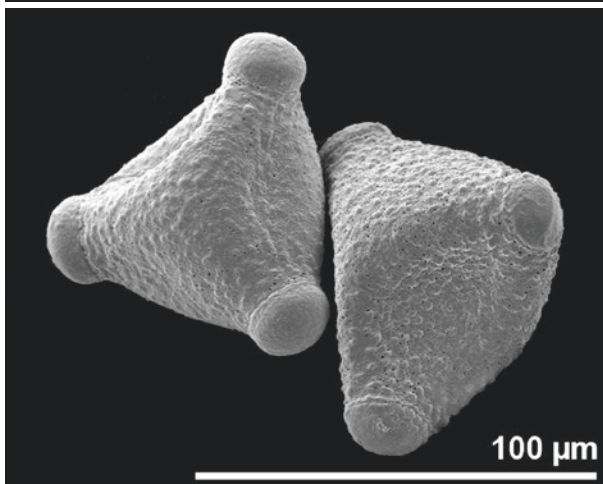
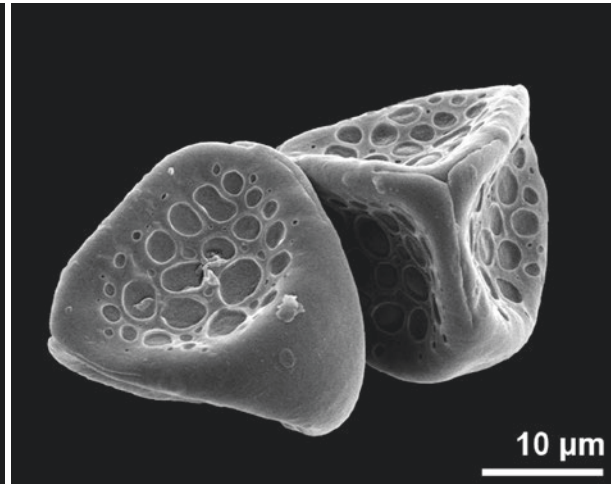
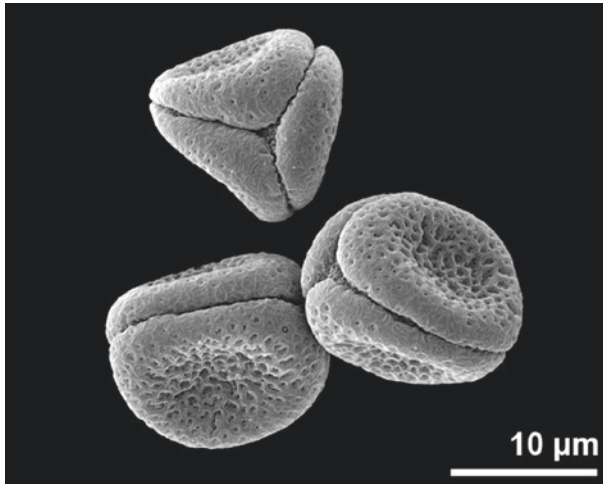
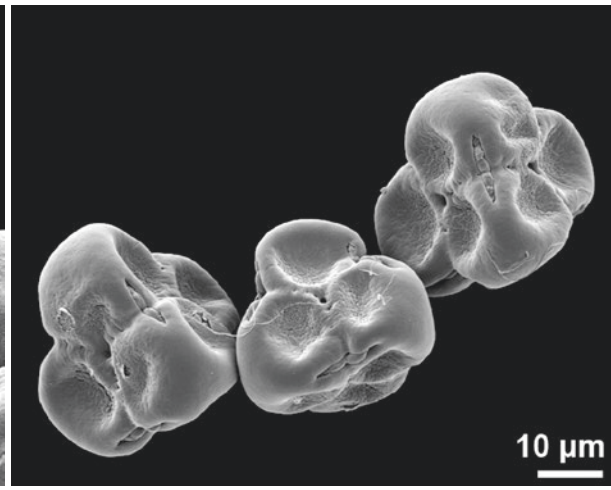
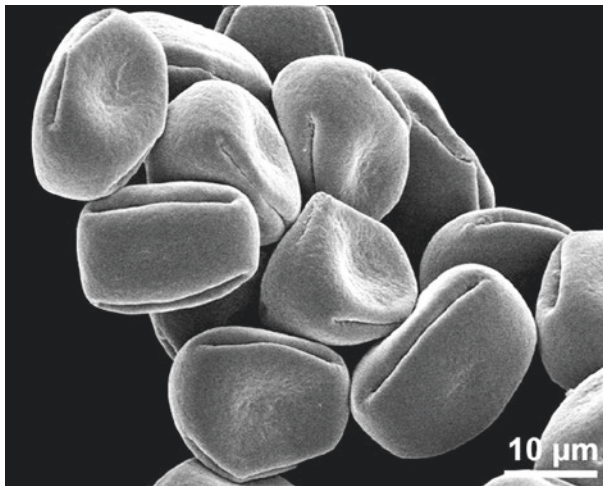

■ ■ *Verbena officinalis*, Verbenaceae
colporate

■ ■ *Ardisia crenata*, Primulaceae
syncolporate

■ ■ *Grevillea banksii*, Proteaceae
porate

■ ■ *Tsusiophyllum tanakae*, Ericaceae
tetrads, colpate

■ ■ *Thesium arvense*, Santalaceae
colpate, triradiate colp

■ ■ *Tropaeolum moritzianum*, Tropaeolaceae
colpate

infoldings, irregular

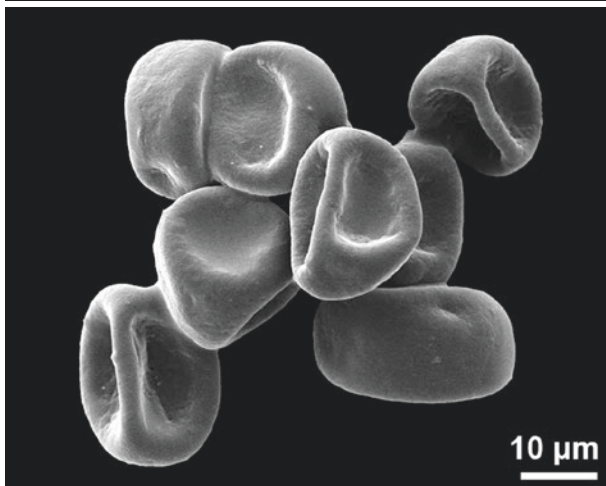
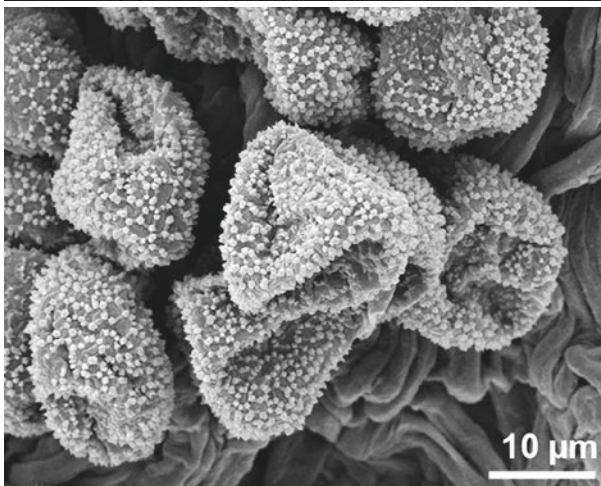
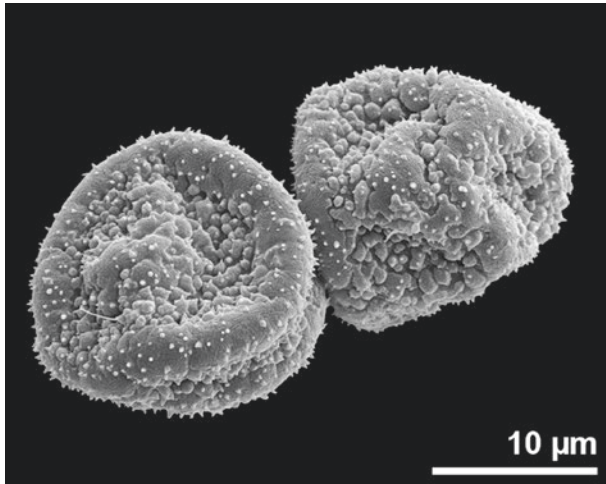
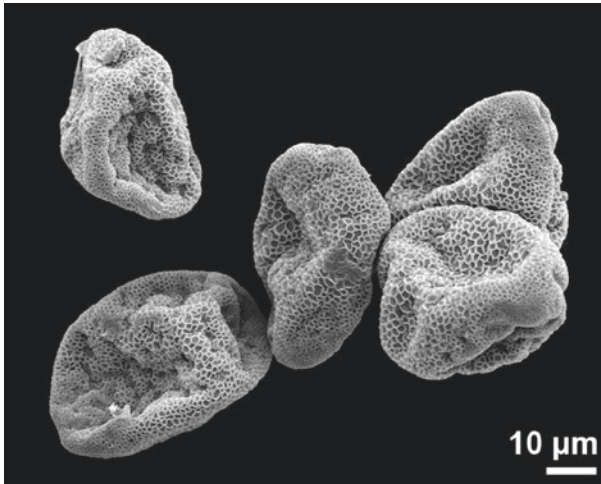
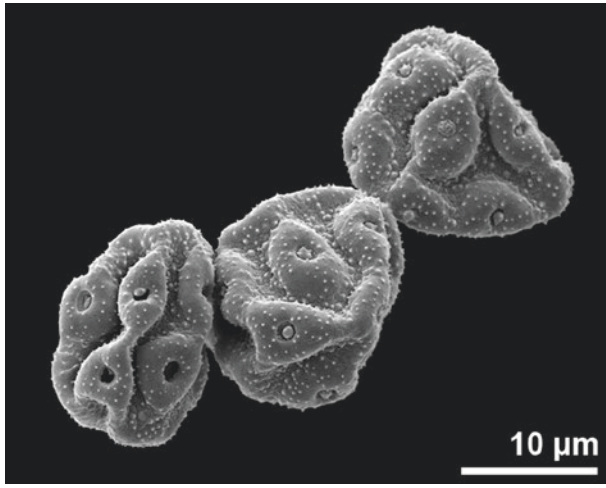
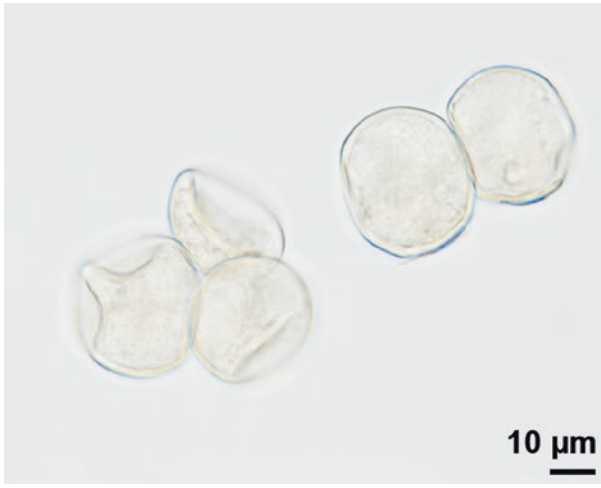

■ Poaceae
ulcerate

■ *Guzmania elvallensis*, Bromeliaceae
sulcate

■ *Callitriche stagnalis*, Plantaginaceae
inaperturate

■ *Dorstenia contrajerva*, Moraceae
pantoporate

■ *Smilax spinosa*, Smilacaceae
aperture condition unclear

■ *Vanilla planifolia*, Orchidaceae
porate

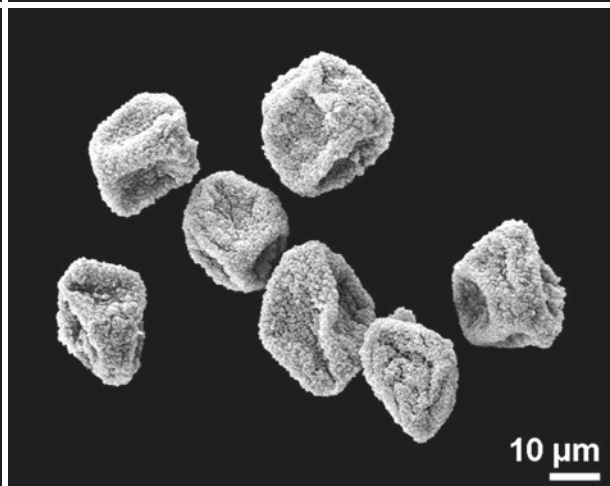
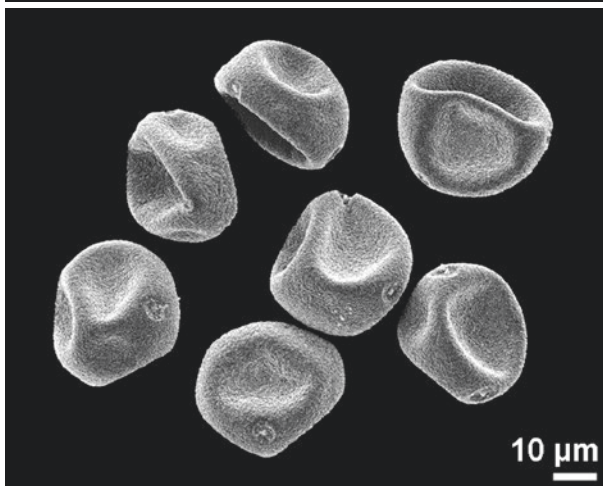
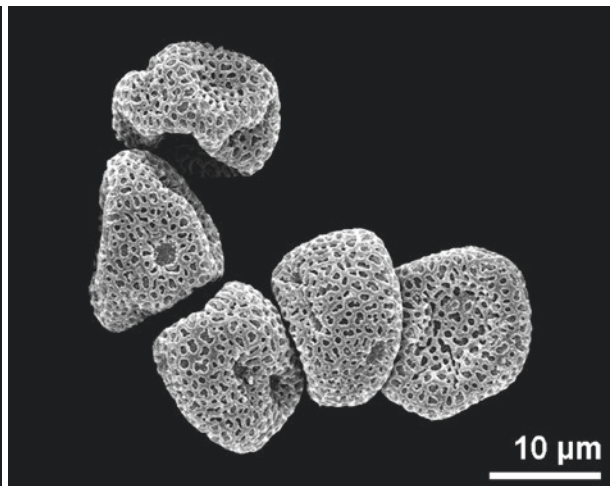
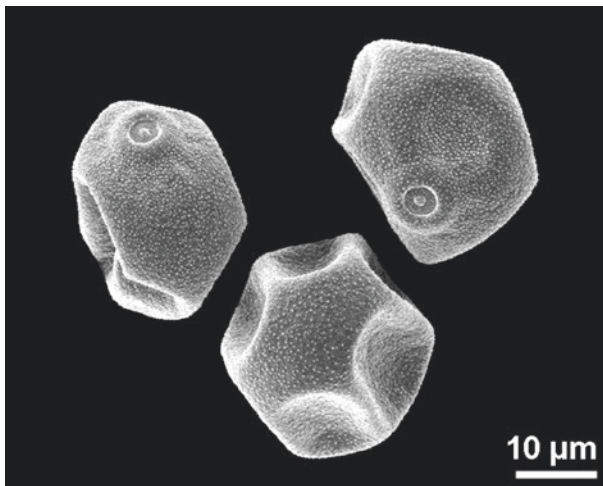
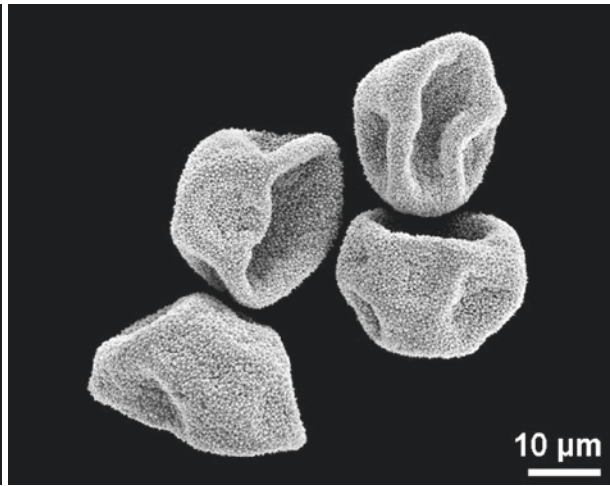
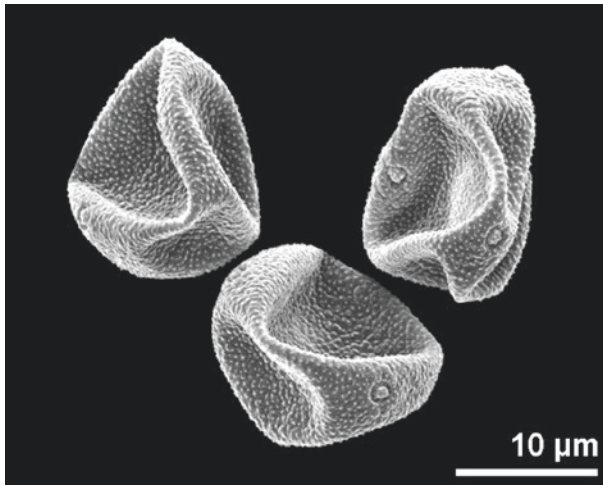

■ ■ *Urtica dioica*, Urticaceae
 ■ ■ porate

■ ■ *Sesleria albicans*, Poaceae
 ■ ■ ulcerate

■ ■ *Coriaria nepalensis*, Coriariaceae
 ■ ■ porate

■ ■ *Populus alba*, Salicaceae
 ■ ■ inaperturate

■ ■ *Anthurium radicans*, Araceae
 ■ ■ porate

■ ■ *Orobanche hederiae*, Orobanchaceae
 ■ ■ inaperturate

Open Access This chapter is licensed under the terms of the Creative Commons Attribution 4.0 International License (<http://creativecommons.org/licenses/by/4.0/>), which permits use, sharing, adaptation, distribution and reproduction in any medium or format, as long as you give appropriate credit to the original author(s) and the source, provide a link to the Creative Commons license and indicate if changes were made.

The images or other third party material in this chapter are included in the chapter's Creative Commons license, unless indicated otherwise in a credit line to the material. If material is not included in the chapter's Creative Commons license and your intended use is not permitted by statutory regulation or exceeds the permitted use, you will need to obtain permission directly from the copyright holder.

