

CA  
mil  
1.2

**HISTORY  
OF THE  
California State Guard  
in  
San Luis Obispo County  
1942 - 1945**

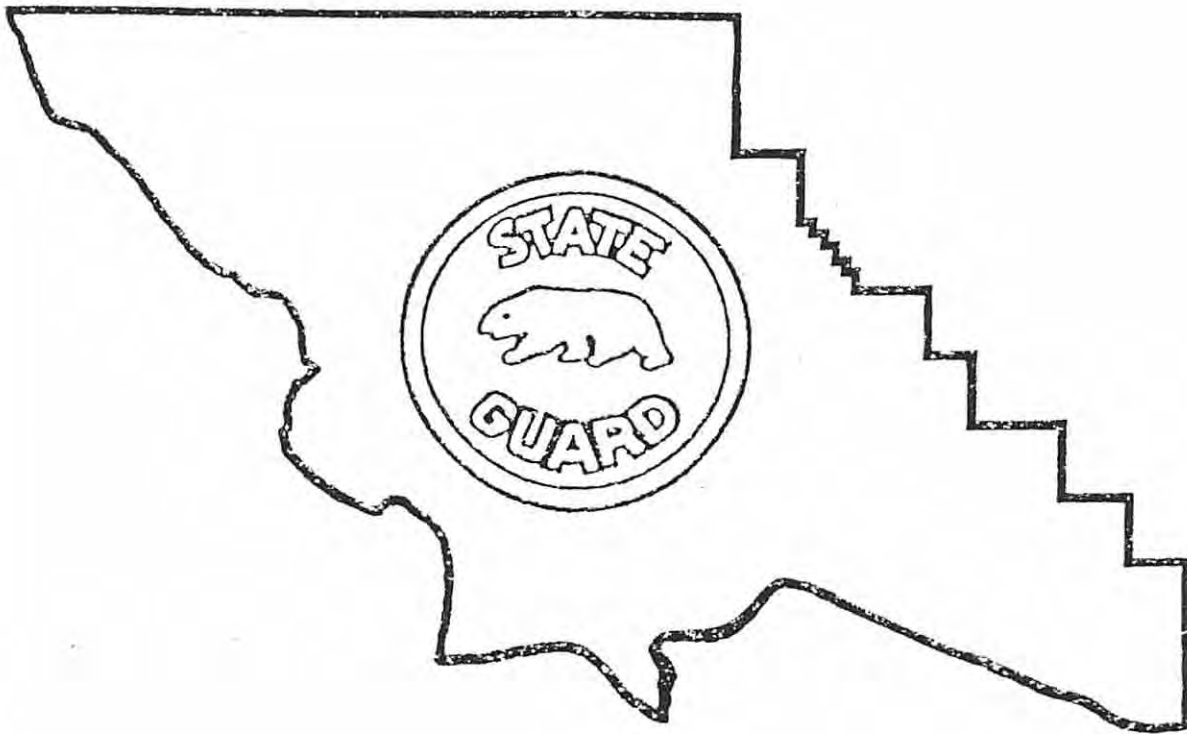

**Allen P. Bristow**

000GS

5/30

TABLE OF CONTENTS

Introduction ..... i  
 Motivating Factors ..... 1  
 Militia Phase ..... 2  
 Transition Phase ..... 4  
 State Guard Phase ..... 9  
 Memories ..... 12  
 Research Methodology ..... 13

APPENDIX

A - Paso Robles Militia Muster List ..... 15  
 B - Cambria Militia Muster List ..... 15  
 C - San Luis Obispo Auxiliary Police Roster ..... 16  
 D - California Licensed Militia Regulations ..... 17  
 E - Paso Robles Licensed Militia Roster ..... 22  
 F - Atascadero Licensed Militia Roster ..... 23  
 G - South County Licensed Militia Roster ..... 24  
 H - San Luis Obispo Women's Field Hospital Roster ..... 25  
 I - "The Bayonet" ..... 26  
 J - Paso Robles State Guard Company "A" Roster ..... 27  
 K - Paso Robles Company "A" Bivouac Roster ..... 27  
 L - Paso Robles Company "A" Rifle Rack Roster ..... 28  
 M - Paso Robles Company "A" Final Roster ..... 30  
 N - N.R.A. Home Guard Manual Cover ..... 31  
 O - Photographs ..... 32  
 P - Shoulder Patches ..... 33

SURNAME INDEX ..... 34

APPENDIX A

PASO ROBLES MILITIA MUSTER LIST  
APRIL 16, 1942

Captains: Truman Harris and R. L. Olden

MEMBERS

Arnold, Stanton	LaPere, Maurice	Rea, Fred L.
Adams, Paul	Lichti, Walter J.	Sheff, Clarence W.
Adams, Adril	Liddle, George T.	Travis, Albert Jr.
Cameron, Ralph	McFarland, Howard	Utz, Grover B.
Clevenger, Lyman	Miller, Elmore H.	Wiley, Walter
Gerard, Ronald	Moore, Kenneth	Yost, Harold H.
Holtzclaw, John M.	Phillips, O. D.	

APPENDIX B

CAMBRIA MILITIA MUSTER LIST  
APRIL 2, 1942

Commander, James Stepp  
Assistant Commanders, S. Ty Eddy and Mark L. Waltz

MEMBERS

Atckison, Bob	Gabriel, Wiiliam	Nye, Reynolds
Bordegaray, Leon	Goetsch, Howard	Phillips, Junior
Brown, Donald	Goodall, Ralph	Reali, Joe
Camozzi, Charles	Houtz, Roland L.	Rohrberg, M. C.
Cardoza, Roy	Hansen, Carl	Skanse, Richard
Caskey, E. W.	Harris, Charles	Smith, Bill
Cateili, Frank	Junge, Lloyd	Soto, J. M.
Cook, Jim	Knowles, R.	Shannon, E. E.
Dhyse, George	Lyons, W.	Tyson, Frank E.
Elliot, William	Maggetti, John	Waite, Harold Jr
Evans, Don	Marshall, Robert L.	Waltz, Royal
Evans, Howard	Moon, James W.	Wilson, L. A.
Evans, Roy	Munson, Fred	Williams, Tony
Freebody, Jack	Murphy, Ralph	Woodland, Curtis

APPENDIX C

MEMBERSHIP, AUXILIARY POLICE-MILITIA  
SAN LUIS OBISPO, APRIL 14, 1942

Commander, J. E. Gooding      Assistant Commander, E. H. Atkinson

Company A  
CPT W. E. Hammond  
A/CPT M. R. Bickell  
Squad Leaders  
E. J. Anderson  
Ernest A. Barber  
Joe B. Machado  
W. L. Prather

Company D  
CPT Tony Sebastian  
A/CPT C. O. McCorkle  
Squad Leaders  
J. E. Barrett  
J. V. Greeley  
William Inman  
Allen S. Mobley  
C. A. Swigart

Company H  
CPT A. E. Mallagh  
A/CPT D. Langford  
Squad Leaders  
L. A. Davidson  
Ray Jespersen  
Ernest Martin  
J. R. Paulson  
Earl S. Roberts

Company B  
CPT Wesley Smith  
A/CPT Cecil Evens  
Squad Leaders  
P. C. Berryman  
Harry Kyle  
Paul Shirley  
Louis Tomasini  
Paul C. Winner

Company E  
CPT W. C. Patchett  
A/CPT J. F. Merson  
Squad Leaders  
Eugene Egan  
M. W. Fitzgerald  
Joseph H. Kirk  
Ivan H. Rodriguez  
A. B. Spooner

Company I  
CPT J. E. Brown  
A/CPT L. Washburn  
Squad Leaders  
K. H. Cantrell  
Robert Corcoran  
Stanley McFadden  
W. J. Minville  
Deke Thresh

Company C  
CPT Malcom Brown  
A/CPT C. E. Pierce  
Squad Leaders  
Henry Bello  
Ted Lee  
C. L. Less  
W. A. Nelson  
Frank Yeary

Company F  
CPT A. V. Muller  
A/CPT O. W. Koethen  
Squad Leaders  
T. L. Butler  
Ralph E. Daniels  
L. J. Defosset  
S. M. Forden  
J. E. McClure

Company J  
CPT John G. Jones  
A/CPT Jack B. Dewar  
Squad Leaders  
W. H. Gaskin  
Stanley Loper  
E. L. Stock  
Paul E. Neece  
W. M. Zellner

Communications  
Detachment  
Commander,  
D. L. Holden

Company G  
CPT Verne C. Briscoe  
A/CPT G. D. Madison  
Squad Leaders  
Ward I. Cook  
Forest Coyner  
Guy W. Davidson  
R. A. Devins  
Lester MacRae

## APPENDIX E

PASO ROBLES LICENSED MILITIA COMPANIES  
MUSTER LIST - JULY 2, 1942

## CPT Truman Harris

Adams, Adair  
Anderson, Carl C.  
Andrews, John  
Arnold, Stanton W.  
Barnes, Roy  
Beavers, Gordon  
Bilton, L. W.  
Blaylock, Harley  
Branch, Harold  
  
Brooks, Elbert  
Brooks, Truman Jr.  
Brown, Thomas C.  
Brush, J. P.  
Bryant, S. J.  
Cambell, Don  
Cameron, James Burr  
Cameron, Ralph  
Canovan, Vincent E.  
Champion, Lawton  
Coughron, R. G.  
Cropper, James B.  
Davis, J. Terry  
Deakin, E. B.  
DeChaine, D. R.  
Derby, John  
Dutra, John  
Edwards, Harry  
Ernst, Harold W.  
Farmer, Harry  
Fein, Carl B.  
Flannery, Herbert  
Franscioni, Achilles  
Gahan, W. V.  
Gano, Aubry

## CPT R. L. Olden

Gerard, Ronald L.  
Hambly, Warren  
Harris, Clarence I.  
Harris, Truman A.  
Harralson, Palmer F.  
Hatch, Frank E.  
Haynes, Dwight  
Hendricks, B. L.  
Holbrook, Charles  
  
Holtzclaw, John M.  
Huffsmith, Harry  
Iverson, Andrew  
Iverson, Elmer A.  
Jensen, Cyril L.  
Johnson, Halbert S.  
King, Merton  
Kinne, Paul  
Kinne, Ted  
Lane, Woodrow  
Lesley, Gilbert H.  
Lichti, Walter J.  
Lovegren, Walter S.  
McFarland, H.  
Meeker, Freedom  
Miller, Elmore H.  
Miller, J. Lloyd  
Montgomery, Charles F.  
Neilsen, Axel H.  
Oeck, Max Jr.  
Olden, R. L.  
Oliver, Charles  
Olsen, Oliver  
Owens, David S.  
Perl, Hugo A.  
  
Phillips, O. D.  
Price, Dale  
Pumphrey, C. E.  
Ray, Orville W.  
Redemar, Verne  
Reed, Rex  
Rowe, Alfred A.  
Rudolph, Philip E.  
Sahati, Nicholas  
  
Sanders, Harold  
Schinbine, Charles  
Schinbine, Herman  
Sheff, Clarence  
Simmons, Malcom  
Slate, Louis L.  
Smart, Leo E.  
Smith, Clark M.  
Spencer, Harry W.  
Steffins, John A.  
Stinchfield, Lester  
Stufflebeam, R. J.  
Taylor, Pliny E.  
Terris, James  
Tucker, S. S.  
Whitsett, C. A.  
Wiest, Joe  
Wilcox, Frank J.  
Willis, H.  
Wilson, Walter W.  
Wilshussen, Jim  
Wimmer, Wesley W.  
Uchyttil, Tom

APPENDIX F

ATASCADERO LICENSED MILITIA COMPANY  
MUSTER LIST JUNE 26, 1942

Commander; Edward Milligan

Anderson, Griffin P.	Kunkee, A. F.
Armstrong, Howard H.	McNeil, Harry
Austin, R. E.	McNeil, Lewis J.
Bangs, Clarence R.	Manning, Irwin
Beckley, Frank G.	Mansfield, Fred B.
Blundell, A.	Marriott, A.
Bruno, Frank	Martinez, William J.
Cassady, Carl E.	Miller, Campbell
Clothier, F.	Norrskä, Emil
Elliott, Dudley	Oliva, C. A.
Evans, Herbert	Proud, Donald B.
Finch, G.	Ruth, Jack
Fox, Gordon W.	Roach, J. W.
Freydl, E.	Robinson, R. H.
Frame, R. R.	Smiley, Gerald C.
Frank, Fred H.	Sechrest, Lloyd
Galli, L.	Smith, Louis S.
Gills, Edward	Thomas, N.
Henderson, G. Earl	Treece, James C.
Hess, Fred G.	Vigee, Joseph
Hooper, Melvin F.	Wescom, Joe E.
Jones, Holly E.	Wolf, Edward

APPENDIX G

SOUTH COUNTY LICENSED MILITIA COMPANIES  
JULY 24, 1942

ARROYO GRANDE

Commander:  
Smith, Ernest J.  
Members:  
Bailey, Clarence  
Dana, G. S.  
Carnes, George  
Cook, E. D.  
Gibson, Joseph  
Grieb, G. M.  
Kemper, R. T.  
Perez, Joseph  
Rohde, William H.  
Ruhl, J. W.  
Sanford, Dan J.  
Short, B. E.  
Stewart, Guy H.  
Thompson, Charles S.  
Tognazzini, Ben  
Zeyen, William

NIPOMO

Commander:  
Schultz, Harry  
Members:  
Atkins, Lester  
Dana, Melbourne  
Doughty, Reg.  
Fagerbourg, C. B.  
Garner, Ballard  
Harrison, Benjamin  
Holloway, Keith  
Lucas, F. D.  
Murphy, Ed  
Rice, L. J.  
Rubio, Amador  
Volk, Curtis  
Volk, Merrill  
Volk, Ralph

OCEANO

Commander:  
Schnippel, H. E.  
Members:  
Arballo, Gilbert  
Bandurraga, Mike  
Broderick, E. V.  
Connaly, T. F.  
Ford, Shelby P.  
Gatlin, Bland  
Laury, Merle D.  
Martinez, James  
Martinez, Louis P.  
Martinez, Patrick  
Martinez, Sylvester  
Morales, Raymond  
Sepp, W. C.  
Sweeters, Paul

APPENDIX H

SAN LUIS OBISPO WOMANS FIELD HOSPITAL  
CALIFORNIA STATE MILITIA  
AUGUST 7, 1942

STAFF

Commander: Dr. Ira Bartle  
Assistant Commander: LT Flo Lund

SUPPORT

SGT Eva Freitas, 1st Aid Supply  
SGT Cleo Terrell, Motor Pool  
SGT Bessie Sanford, Personnel  
SGT Olive Lippert, Adjutant

MEMBERS

Anziani, Linda  
Benson, Hazel  
Bird, Virginia  
Brown, Helen  
Brown, Margery  
Burrington, Mae  
Chapel, Helen  
Cline, Violet  
Collins, Rose F.  
Horstmen, Doris  
Horstman, Hilda  
McAngus, Louise  
O'Dwyer, Eddie  
Oliver, Claire  
Parsons, Frances  
Roberts, Janice  
Waeland, Barbara  
Westbrook, Ann  
Wright, Velma



APPENDIX J

CALIFORNIA STATE GUARD - PASO ROBLES  
 COMPANY A, 2nd BATTALION, 27th REGIMENT  
 MUSTER LIST - SEPTEMBER 27, 1943

CPT Philip Crum                      LT Leo Smart                      LT John Dutra

Adamson, Paul E.	Kenne, James S.
Anderson, Carl G.	Kinne, Ted
Ashton, Charles H.	Kramer, Fred
Branch, Harold	Lane, Woodrow
Brooks, Truman	McGrubb, Robert M.
Campbell, Donald	Peachey, Robert I.
Champion, Lawton	Reynolds, Tom
Davis, Terry	Sauret, Edmond L.
Ernst, Harold W.	Smart, Sam P.
Erb, Milo E.	Smith, Clark M.
Grahm, William V.	Steaffens, John A.
Gano, Aubry	Stufflebeem, Rowen J.
Harralson, Palmer	Terris, James
Hatch, Frank E.	Tingley, Cory A.
Hodges, Welcome G.	Tucker, Sidney S.
Holbrook, Charles H.	Wilcox, Frank S.
Jany, James J.	Ward, Kenneth
Jones, Weldon A.	Wimmer, Wesley W.
Jacobs, Harry L.	Zimmerman, Otto M.

APPENDIX K

COMPANY A - PASO ROBLES  
 BIVOUAC - SEPTEMBER 16, 1944

Allen,	Georgi, R.	Munroe,
Anderson,	Harralson,	Reynolds,
Biagini	Hilton,	Robinson,
Boatman,	Holbrook,	Rutledge,
Champion,	Hove,	Smart, Leo
Crum,	Jacobs,	Smart, Sam
Davis,	Kinne, T.	Smith,
Gambel, O.	Kinne, J.	Strode,
Gambel, E.	Libby,	Stufflebeem,
Gambel, W.	Love,	Zimmerman,
Gano,	Mercer,	
Georgi, F.		

## APPENDIX L

RIFLE RACK ROSTER  
COMPANY A - PASO ROBLES - 1944-45

Rifle Rack Number	Enfield Rifle Serial Number	Last Name (Copied spelling)	Squad Number
1	11312	Davis	0-1
2	12508	Anderson	0-1
3	18576	Stufflebeem	0-1
4	26155	Kinne	0-1
5			
6	44717	Rucklidge	0-1
7	49407	Righetti, E.P.	0-1
8	65627	Champion,	0-1
9	67312	Georgi, F.	0-1
10	75655	Biaggini (lined out)	0-1
11	90517	Smart	0-1
12	94975	Hudson (lined out)	0-2
		Cameron (written in)	
13	95323	Galbraith (lined out)	0-2
14	96510	Ratliff	0-2
15	103868	Reynolds	0-2
16	107874	Thompson	0-2
17	110253	Gambel	0-2
18	128236	Gambel	0-2
19	173938	Hilton	0-2
20	178670	McVicar	0-2
21	186551	Domenghini	0-2
22	188150	Yoakum	0-2
23	193508	Farris	0-3
24	202427	Jacobs	0-3
25	218724	Mercer	0-3
26			
27	233047	Robinson	0-3
28	280640	Domenghini, A.M.	0-5
29	298074	Holbrook (lined out)	0-3
30	308703	Hibbard	0-3
31	332129	Zimmerman	0-3
32	334803	Righetti (lined out)	
33	344331	Giorgi, N (lined out)	0-3
34	365789	Johnson	0-3
35	372628	Domenghini	
36	376768	Story	0-3

(Continued next page)

APPENDIX L  
(Continued)

37	394295	Giorgi, R.	0-4
38	394808	Boals	0-4
39	401843	Strode	0-4
40			
41	487920	Gambel	0-4
42	625304	Smith	0-4
43	661538	Allen	0-4
44	764379	Agueda	0-4
45	817039	Zuckerman	0-4
46	900111	Margenot Tucker(line out)	0-4
47	913285	Tucker (Cpl?)	0-4
48	1056648	Kinny	0-5
49	1288552	Hove	0-5
50	1252374	Libby	0-5

APPENDIX M

CALIFORNIA STATE GUARD - PASO ROBLES  
COMPANY A, 2nd BATTALION, 27th REGIMENT  
FINAL MUSTER - NOVEMBER 15, 1945

Agueda, Anthony  
Allen, T. G.  
Arder, Carl C.  
Biaggini, Harold  
Cameron, Keith  
Champion, Lawton D.  
Crum, Philip H.  
Davis, J. Terry  
Domenghini, Americo  
Gambel, Ora C.  
Gambel, Willard  
Gano, Aubry  
Giorgi, Frank  
Giorgi, Romero  
Harralson, Frost  
Hibbard, Audrey  
Hilton, Howard  
Hove, Henry O.

Jacobs, H.  
Kinne, James S.  
Lane, W. W.  
McVicar, W. H.  
Mercer, R. J.  
Reynolds, T.  
Righetti, Everett  
Rutledge, H.  
Smart, Sam  
Smith, Clark M.  
Strode, Clyde  
Stufflebeem, R. J.  
Terris, James  
Tucker, S. S.  
Venturini, Emedio  
Yoakum, Clifford  
Zimmerman, Otto  
Zuckerman, Marion

SURNAME INDEX

Adams, Adair, 22  
 Adams, Adril, 15  
 Adams, Paul, 15  
 Adamson, Paul E., 27  
 Agueda, Anthony, 30  
 Agueda, \_\_\_\_\_, 29  
 Allen, T. G., 30  
 Allen, \_\_\_\_\_, 27, 29  
 Anderson, Carl C., 22  
 Anderson, Carl G., 27  
 Anderson, E. J., 16  
 Anderson, Griffin P., 23  
 Anderson, \_\_\_\_\_, 27, 28  
 Andrews, John, 22  
 Anziani, Linda, 25  
 Apperson, R. W., 8  
 Arballo, Gilbert, 24  
 Arder, Carl C., 30  
 Armstrong, Howard H., 23  
 Arnold, Stanton W., 15, 22  
 Ashton, Charles H., 27  
 Atckison, Bob, 15  
 Atkins, Lester, 24  
 Atkinson, E. H., 16  
 Austin, R. E., 9, 23  
  
 Bailey, Clarence, 24  
 Bandurraga, Mike, 24  
 Bangs, Clarence R., 23  
 Barber, Ernest A., 16  
 Barnes, Roy, 22  
 Barrett, J. E., 16  
 Bartle, Dr. Ira, 8, 25  
 Beavers, Gordon, 22  
 Beckley, Frank G., 23  
 Bello, Henry, 16  
 Benson, Hazel, 25  
 Berryman, Curtis, 7  
 Berryman, P. C., 16  
 Biaggini, Harold, 30  
 Biaggini, \_\_\_\_\_, 27, 28  
 Bickell, M. R., 16  
 Bilton, L. W., 22  
 Bird, Virginia, 25  
 Blaylock, Harley, 22  
 Block, George P., 11  
 Blundell, A., 23  
  
 Blundell, Albert, 9  
 Boals, \_\_\_\_\_, 29  
 Boatman, Cecil, 12  
 Boatman, \_\_\_\_\_, 27  
 Boelk, August, 9  
 Bordegaray, Leon, 15  
 Branch, Harold, 22, 27  
 Briscoe, Verne C., 16  
 Broderick, E. V., 24  
 Brooks, Elbert, 22  
 Brooks, Truman Jr., 22  
 Brooks, Truman, 27  
 Brown, Bessie, 12  
 Brown, C. E., 6  
 Brown, Donald, 15  
 Brown, Helen, 25  
 Brown, J. E., 16  
 Brown, Malcom, 16  
 Brown, Margery, 25  
 Brown, Raymond, 12  
 Brown, Thomas C., 22  
 Bruno, Frank, 23  
 Brush, J. P., 22  
 Burrington, Mae, 25  
 Butler, T. L., 16  
 Bryant, S. J., 22  
  
 Camazzi, Charles, 9  
 Cameron, James Burr, 22  
 Cameron, Keith, 30  
 Cameron, Ralph, 15, 22  
 Cameron, \_\_\_\_\_, 28  
 Camozzi, Charles, 15  
 Campbell, Donald, 22, 27  
 Canovan, Vincent E., 22  
 Cantrell, K. H., 16  
 Cardoza, Roy, 15  
 Carnes, George, 9, 24  
 Caskey, E. W., 15  
 Cassidy, Carl, 9  
 Cassady, Carl E., 23  
 Cateili, Frank, 15  
 Catelli, Frank, 9  
 Cawthraw, J. W., 11  
 Champion, Lawton, 6, 22, 27  
 Champion, Lawton D., 30  
 Champion, \_\_\_\_\_, 27, 28

Chapel, Helen, 25  
Cherry, Fran, 8  
Clarke, Edgar W., 8  
Clevenger, Lyman, 15  
Cline, Violet, 25  
Clothier, F., 23  
Collins, Rose F., 25  
Connaly, T. F., 24  
Cook, Don, 9  
Cook, E. D., 24  
Cook, Jim, 15  
Cook, Ward I., 16  
Corcoran, Robert, 16  
Coughron, R. G., 22  
Coyner, Forest, 16  
Cropper, James B., 22  
Crum, Philip, 5, 10, 11, 30  
Crum, \_\_\_\_\_, 27  
  
Dana, G. S., 24  
Dana, Melbourne, 24  
Daniels, Ralph E., 16  
Davidson, L. A., 16  
Davis, J. Terry, 22, 30  
Davis, Terry, 27  
Davis, \_\_\_\_\_, 27, 28  
Deakin, E. B., 22  
DeChaine, D. R., 22  
Defosset, L. J., 16  
Derby, John, 22  
Devins, R. A., 16  
Dewar, Jack B., 16  
Dhyse, George, 15  
Didline, Roy, 2  
Domenghini, Americo, 30  
Domenghini, A. M., 28  
Domenghini, \_\_\_\_\_, 28  
Doughty, Reg, 24  
Duncan, Gilmore, 8  
Dutra, John, 6, 22, 27  
  
Eddy, S. Ty, 3, 15  
Edwards, COL Frank B.,  
2, 5, 8  
Edwards, Harry, 22  
Egan, Eugene, 16  
Elliot, William, 15  
Elliott, Dudley C., 12, 23  
Elliott, William, 6  
Epperly, Bernard, 3

Erb, Milo E., 27  
Ernst, Harold, 12  
Ernst, Harold W., 22, 27  
Escobar, Joseph, 7  
Evens, Cecil, 16  
Evans, Don, 15  
Evans, Herbert, 23  
Evans, Howard, 15  
Evans, Roy, 15  
Evans, CPT \_\_\_\_\_, 10  
  
Fagerbourg, C. B., 24  
Farmer, Harry, 22  
Farris, \_\_\_\_\_, 28  
Fein, Carl B., 22  
Finch, G., 23  
Fitzgerald, M. W., 16  
Flannery, Herbert, 22  
Forden, S. M., 16  
Fox, Gordon, 9  
Fox, Gordon W., 23  
Frame, R. R., 23  
Frank, Fred H., 23  
Franscioni, Achilles, 22  
Frazier, Robert, 7, 8  
Freebody, Jack, 15  
Freeman, "Doc", 7  
Freitas, Eva, 25  
Freydl, E., 23  
  
Gabriel, William, 15  
Gahan, W. V. 22  
Galbraith, \_\_\_\_\_, 28  
Galli, L., 23  
Gambel, E., 27  
Gambel, O., 27  
Gambel, Ora C. 30  
Gambel, W., 27  
Gambel, Willard, 30  
Gambel, \_\_\_\_\_, 28, 29  
Gano, Aubry, 12, 22, 27, 30  
Gano, \_\_\_\_\_, 27  
Garner, Ballard, 24  
Gatlin, Bland, 24  
Georgi, F., 27, 28  
Georgi, R., 27  
Gerard, Ronald, 15, 22  
Gibson, Joseph, 24  
Gifford, James, 8  
Gills, Edward, 23

Giorgi, Frank, 30  
Giorgi, N., 28  
Giorgi, R., 29  
Giorgi, Romero, 30  
Goetsch, Howard, 15  
Goodall, Ralph, 15  
Gooding, J. E., 16  
Grahm, William V., 27  
Greeley, J. V., 16  
Green, J. P., 6  
Grieb, G. M., 24  
Grove, Orin, 6  
  
Hambly, Warren, 22  
Hammond, W. E., 16  
Hanna, John, 7  
Hansen, Carl, 15  
Hardenburg, Ed, 8  
Harralson, Frost, 30  
Harralson, Palmer F.  
10, 22, 27  
Harralson, \_\_\_\_\_, 27  
Harris, Charles, 15  
Harris, Clarence, 12  
Harris, Clarence I., 22  
Harris, Truman, 2, 3, 5,  
6, 7, 10, 12, 15  
Harrison, Benjamin, 24  
Hastie, COL William, 13  
Hatch, Frank E., 27  
Haynes, Dwight, 22  
Hays, BG Ray W., 26  
Henderson, G. Earl, 23  
Hendricks, B. L., 22  
Hendricks, Bryan, 2  
Herlihy, COL E. Herbert,  
4, 17  
Hess, Fred G., 23  
Hibbard, Audrey, 30  
Hibbard, \_\_\_\_\_, 28  
Hilton, Howard, 6, 30  
Hilton, \_\_\_\_\_, 27, 28  
Hodges, Welcome G., 27  
Holbrook, Charles, 22, 27  
Holbrook, \_\_\_\_\_, 27, 28  
Holden, D. L., 16  
Holland, William, 5  
Holloway, Keith, 24  
Holtzclaw, John M., 15, 22  
Hooper, Melvin F., 23

Horstmen, Doris, 25  
Horstman, Hilda, 25  
Houtz, Roland L., 15  
Hove, Henry O., 30  
Hove, \_\_\_\_\_, 27, 29  
Hoyt, Russell, 8  
Hudson, John C., 7  
Hudson, \_\_\_\_\_, 28  
Huffsmith, Harry, 22  
  
Iverson, Andrew, 22  
Iverson, Elmer A., 22  
Inman, William, 16  
  
Jacobs, Harry L., 27  
Jacobs, H., 30  
Jacobs, \_\_\_\_\_, 27, 28  
James, C. A., 8  
Jany, James J., 27  
Jensen, Cyril L., 22  
Jespersion, Chris, 5  
Jespersion, Ray, 16  
Johnson, Hal, 2  
Johnson, Halbert S. 22  
Johnson, \_\_\_\_\_, 28  
Jones, Holly E., 23  
Jones, John G., 16  
Jones, Weldon A., 27  
Junge, Lloyd, 15  
  
Kemper, R. T., 24  
Kenne, James S., 27  
Kinne, J., 27  
Kinne, James S., 30  
Kinne, Paul, 22  
Kinne, Ted, 22, 27  
Kinne, T., 27  
Kinne, \_\_\_\_\_, 28  
Kinny, \_\_\_\_\_, 29  
Kimball, Mayor \_\_\_\_\_, 7  
King, Merton, 22  
Kirk, Joseph H., 16  
Kleck, E. E., 6  
Knowles, R., 15  
Koehler, D. L., 6  
Koethen, O. W., 16  
Kramer, Fred, 27  
Kunkee, A. F., 9, 23  
Kunkee, Asa, 2  
Kyle, Harry, 16

Lane, W. W., 30  
Lane, Woodrow, 22, 27  
Lang, MAJ Arthur E., 26  
Langford, D., 16  
LaPere, Maurice, 15  
Laury, Merle, 24  
Lee, Ted, 16  
Lesley, Gilbert H., 22  
Less, C. L., 16  
Libby, \_\_\_\_\_, 27, 29  
Lichti, Walter J., 15, 22  
Liddle, George T., 15  
Lippert, Olive, 25  
Loper, Stanley, 16  
Love, \_\_\_\_\_, 27  
Lovegren, Walter S., 22  
Lucas, F. D., 24  
Lund, Flo, 8, 25  
Luther, Fred, 8  
Lyon, Ray B., 5  
Lyons, W., 15

McAngus, Louise, 25  
McClure, J. E., 16  
McCollister, Richard H., 26  
McCorkle, C. O., 16  
McFadden, Stanley, 16  
McFarland, H., 22  
McFarland, Howard, 15  
McGrubb, Robert M., 27  
McMillian, Don, 8  
McNeil, Harry, 23  
McNeil, Lewis J., 23  
McNeil, L. J., 9  
MacRay, Lester, 16  
McVicar, W. H., 30  
McVicar, \_\_\_\_\_, 28  
Machado, Joe B., 16  
Madison, G. D., 16  
Maggetti, John, 15  
Mallagh, A. E., 16  
Manning, Irwin, 23  
Mansfield, Fred B., 23  
Manson, Fred, 9  
Margenot, Tucker, 29  
Marriott, A., 23  
Marriott, Arthur, 9  
Marshall, Robert L., 15  
Martin, Ernest, 16  
Martinez, James, 24

Martinez, Louis P., 24  
Martinez, Patrick, 24  
Martinez, Sylvester, 24  
Martinez, William P., 23  
Meeker, Freedom, 22  
Mercer, R. J., 30  
Mercer, \_\_\_\_\_, 27, 28  
Merson, J. F., 16  
Miller, Campbell, 9, 23  
Miller, Elmore H., 15, 22  
Miller, J. Lloyd, 22  
Milligan, Edward, 5, 12, 23  
Milligan, Wallace, 12  
Minville, W. J., 16  
Mobley, Allen S., 16  
Molinarie, Merrill, 12  
Montgomery, Charles F., 22  
Moon, James W., 15  
Moore, Kenneth, 15  
Morales, Raymond, 24  
Muller, A. V., 12, 16  
Munroe, \_\_\_\_\_, 27  
Munson, Fred, 15  
Murphy, Ed, 24  
Murphy, Ralph, 15  
Mynatt, Bill, 7

Neece, Paul E., 16  
Neilsen, Axel H., 22  
Nelson, W. A., 16  
Norraska, Emil, 23  
Nye, Reynolds, 15

Oeck, Max Jr., 22  
O'Dwyer, Eddie, 25  
Olden, R. L., 2, 3, 5, 15, 22  
Oliva, C. A., 23  
Oliver, Charles, 22  
Oliver, Claire, 25  
Olsen, GOV Culbert, 4, 6, 17  
Olsen, Oliver, 22  
Ortega, Albert, 12  
Owens, David S., 22

Palm, Victor, 6  
Parsons, Frances, 25  
Patchett, W. C., 16  
Paulson, J. R., 16  
Peachey, Robert I., 27  
Perl, Hugo A., 22



Perez, Joseph, 24  
Phillips, O. D., 15, 22  
Phillips, Junior, 15  
Pierce, C. E., 16  
Prather, W. L., 16  
Price, Dale, 22  
Proud, Donald B., 23  
Pumphrey, C. E., 22

Ratliff, \_\_\_\_\_, 28  
Ray, Orville, 22  
Rea, Fred L., 15  
Reali, Joe, 15  
Redemar, Verne, 22  
Reed, Rex, 22  
Reynolds, T., 30  
Reynolds, Tom, 27  
Reynolds, \_\_\_\_\_, 27, 28  
Rice, L. J., 24  
Righetti, E. P., 28  
Righetti, Everett, 30  
Righetti, \_\_\_\_\_, 28  
Roach, J. W., 9, 23  
Roberts, Earl S., 16  
Roberts, E. W., 2  
Roberts, Janice, 25  
Robinson, R. H., 9, 23  
Robinson, \_\_\_\_\_, 27, 28  
Rodriguez, Ivan H., 16  
Rohde, William H., 24  
Rohrberg, M. C., 15  
Romero, John, 7  
Rowe, Alfred A., 22  
Rubio, Amador, 24  
Rucklidge, \_\_\_\_\_, 28  
Rudolph, Philip E., 22  
Ruhl, J. W., 24  
Ruth, Jack, 23  
Rutledge, H., 30  
Rutledge, \_\_\_\_\_, 27

Sahati, Nicholas, 22  
Samsel, Charles V., 6, 8  
Sanders, Harold, 22  
Sanford, Bessie, 25  
Sanford, Dan J., 24  
Sauret, Edmond L., 27  
Saxe, A. O., 8  
Schinbine, Charles, 22  
Schinbine, Herman, 22

Schnippel, H. E., 24  
Schnippel, Herman, 3, 7  
Schultz, Harry, 3, 7, 24  
Schwafel, E. C., 11  
Sebastian, Tony, 11, 16  
Sechrest, Lloyd, 23  
Sepp, W. C., 24  
Shannon, E. E., 15  
Sheff, Clarence W., 15, 22  
Shelby, Bob, 7  
Shirley, Paul, 16  
Short, B. E., 24  
Simmons, Malcom, 22  
Skanse, Richard, 15  
Slate, Louis L., 22  
Smart, Leo, 6, 19, 11, 22, 27  
Smart, Sam P., 27, 30  
Smart, \_\_\_\_\_, 28  
Smiley, Gerald C., 23  
Smith, Bill, 15  
Smith, Clark M., 22, 27, 30  
Smith, Ernest J., 3, 7, 24  
Smith, Louis S., 23  
Smith, Wesley, 16  
Smith, \_\_\_\_\_, 27, 29  
Soto, J. M., 15  
Spencer, Harry W., 22  
Spooner, A. B., 16  
Starter, Lee, 7  
Steffens, John A., 22, 27  
Stepp, James, 3, 15  
Stewart, Guy, 9  
Stewart, Herman, 8  
Still, Ernest, 8  
Stinchfield, Lester, 22  
Stock, E. L., 16  
Story, \_\_\_\_\_, 28  
Strode, Clyde, 30  
Strode, \_\_\_\_\_, 27, 29  
Stufflebeem, R. J., 30  
Stufflebeem, \_\_\_\_\_, 27, 28  
Sweeters, Paul, 24  
Swigart, C. A., 16

Talbot, Parker, 5, 8  
Taylor, Pliny E., 22  
Tegnall, MAJ \_\_\_\_\_, 10  
Terrell, Cleo, 25  
Terris, James, 22, 27, 30  
Thomas, N., 23

Thomas, N., 23  
Thomas, N. J., 9  
Thompson, Charles S., 24  
Thompson, \_\_\_\_\_, 28  
Thresh, Deke, 16  
Tingley, Cory A., 27  
Tognazzini, Ben, 24  
Tomasini, Louis, 16  
Toppird, Alex, 8  
Travis, Albert Jr., 15  
Treece, James C., 23  
Triguero, Fred, 6  
Tucker, S. S., 22, 30  
Tucker, Sidney S., 27  
Tucker, \_\_\_\_\_, 29  
Turano, Alice, 12  
Tyson, Frank E., 9, 15

Uchytel, Tom, 22  
Utz, Grover B., 15

Venturini, Emedio, 30  
Vigee, Joseph, 23  
Volk, Curtis, 24  
Volk, Merril, 24  
Volk, Ralph, 24

Waeland, Barbara, 25  
Waite, Harold, 9, 15  
Waltz, Mark L., 9, 15  
Waltz, Royal, 15  
Ward, Kenneth, 27  
Warren, GOV Earl, 9  
Washburn, L., 16  
Wescom, Joe E., 23  
Westbrook, Ann, 25  
Whitsett, C. A., 22  
Wiest, Joe, 22  
Wilcox, Frank J., 22  
Wilcox, Frank S., 27  
Wiley, Walter, 15  
Williams, Tony, 15  
Willis, H., 22  
Wilhussen, Jim, 22  
Wilson, L. A., 15  
Wilson, Walter W., 22  
Wimmer, Wesley W., 27  
Winner, Paul C., 16  
Wolf, Edward, 23  
Woodland, Curtis, 15

Wright, Velma, 25

Yeary, Frank, 16  
Yoakum, Clifford, 30  
Yoakum, \_\_\_\_\_, 28  
Yost, Harold H., 15  
  
Zellner, W. M., 16  
Zeyen, William, 9, 24  
Zimmerman, Otto M., 27, 30  
Zimmerman, \_\_\_\_\_, 27, 28  
Zuckerman, Marion, 30  
Zuckerman, \_\_\_\_\_, 29



ca  
32.0.  
1.3



**ATASCADERO  
HISTORICAL SOCIETY  
MUSEUM**

**California Registered Historical Landmark No. 958  
Listed in the National Registry of Historic Places**





*The Lower Rotunda as it appeared in the early days.*

**W**elcome to the Atascadero Historical Society Museum. You are in one of California's truly remarkable historical buildings. Built in the years 1914 to 1918, it was to be the center-piece of a planned community developed by Edward Gardner Lewis, founder of Atascadero.

E. G. Lewis was a talented and creative businessman and publisher, who could write as eloquently as he spoke. In the early 1900's he developed University City near St. Louis, Missouri, and began building his large publishing enterprise.

In 1913 Lewis purchased the Atascadero Rancho, a 23,000 acre cattle ranch, from J. H. Henry. Located on California's historic El Camino Real, Atascadero is set in the rolling foothills of the Santa Lucia Mountains just west of the Salinas River. It was here that E. G. Lewis set about designing a completely self sufficient community, and laid out one of California's first planned cities. The services of many specialists in agriculture, geology, city planning and other fields, were obtained by Lewis to help develop Atascadero Colony, with an anticipated population of 30,000.

This building was the Atascadero Colony Administration Building. Constructed with bricks made from local clay and reinforced concrete, and built in the Italian Renaissance style, after Palladio, it is similar to Monticello the home of Thomas Jefferson. Bliss and Faville of San Francisco were the architects, and the F. O. Engstrom Company of Los Angeles was the builder. It was from here that Lewis orchestrated the development of the Colony.

This lovely rotunda, now serving as our museum, was designed to serve as an exhibit hall for agricultural and mineral products, as well as cultural and artistic displays. The surrounding smaller rooms, and those on the second and third floors were offices of the Colony Holding Company and its subsidiaries. The fourth floor is a single large room with domed ceiling that was to be the community library.

The Colony had a remarkable beginning, but after World War One the community fell on hard times; and in 1924 Lewis was forced into involuntary bankruptcy by a few of his creditors. The community did not experience much growth during the next thirty years. The population was never more than 5000 until the State of California located its State Hospital at the southern edge of Atascadero in 1954. Since that time the population has increased by about 5000 each decade. 🐾

*The photo below was taken in 1919 showing the Sunken Gardens. The Atascadero Inn at the extreme left was destroyed by fire in 1934.*



CALIFORNIA  
San Luis Obispo  
County  
Donated by  
Yvonne Miller

OCCGS REFERENCE ONLY

The Orange County California  
Genealogical Society

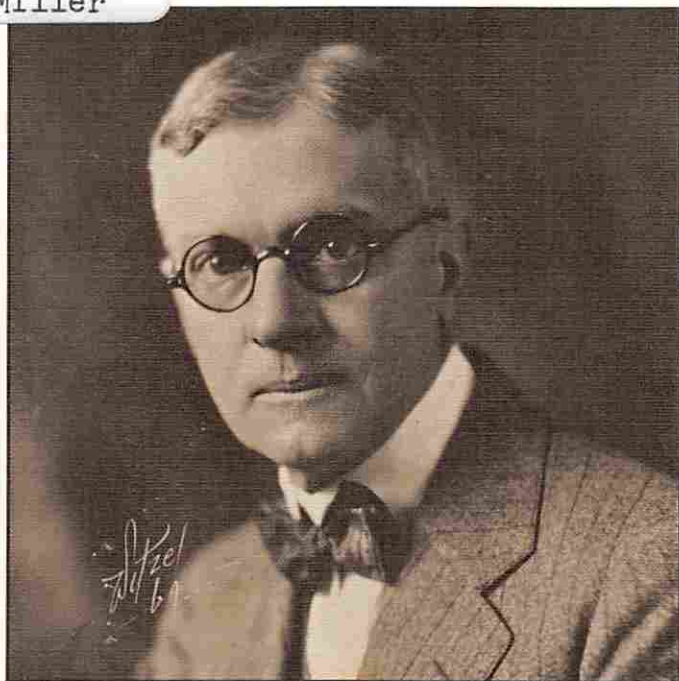

Edward Gardner Lewis (1869 - 1950)

The Atascadero Historical Society was founded in 1965 in an attempt to save E. G. Lewis's personal residence from demolition. When this attempt failed, the group negotiated with the County of San Luis Obispo, who then owned this building, to lease the Lower Rotunda as a museum.

The museum has gathered together a spectacular pictorial history of the Colony. Along with personal possessions, treasures and keepsakes from the early settlers of the area, there are many objects produced by local artisans and craftsmen. It is the Society's hope that you will enjoy this unique gathering of artifacts; and asks you to look beyond the surface and see why the vision of E. G. Lewis was so sought after by those who lived here in the early days.

Our Museum is open Monday through Saturday from 1 to 4 p.m., and on special occasions. No admission is charged, but donations are greatly appreciated to help defray operating expenses. Thank you, and come again.

DO NOT CIRCULATE

Woman's Republic  
E. G. Lewis - Chapl. Area

