

# UNIVERSITY DIRECTORY

North Carolina State University

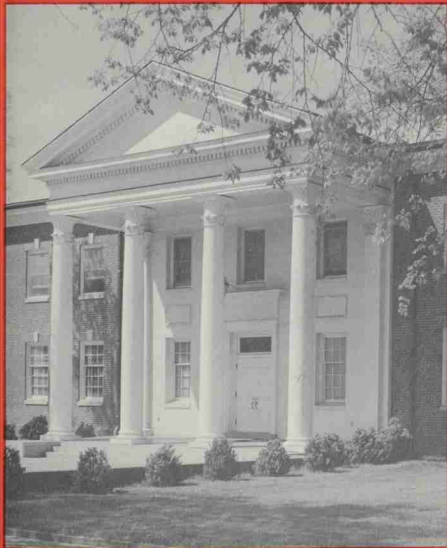

1975

# UNIVERSITY DIRECTORY 1974-75

## University Exchange 755-2011

### Emergency Numbers

Fire Call Raleigh Fire Department .....	829-1911
Then call Security .....	3206, 3207
Emergency at night, Saturdays, Sundays or holidays—	
Security .....	3206, 7
Medical Aid—Call Infirmary .....	2506
or Rex Hospital .....	828-6211
Accidents involving radioactive materials—	
Call .....	2894 or 2896
Nights, Saturdays, Sundays or holidays .....	787-2947 or 787-8637
Physical Plant (during working hours)—	
To report malfunctions and breakdowns	
Control Center .....	2991

### INTERCAMPUS CALLS—TELPAK SYSTEM

Calls to the following exchanges may be made on official business without charge from Centrex telephones.

- Chapel Hill telephones Dial "8" plus the seven-digit number.
- Charlotte telephones—Dial "5" plus the seven-digit number.
- Durham telephones Dial "4" plus the seven-digit number.
- Greensboro campus telephones Dial "7" plus the four-digit number.
- Other Greensboro telephones—Dial "79" plus the seven-digit number.

### ABOUT THE COVER

#### *Tribute to Alumni*

The alumni and the Alumni Association of North Carolina State University make a big difference to the institution. They support it in the important arena of public affairs where decisions on issues can be of critical importance and they support the University with voluntary financial contributions that have an impact far beyond their dollar measure. Support of Alumni Distinguished Professors, annual Outstanding Teacher Awards, the Library, student activities and other programs are but a few of the important ways in which alumni and the association contribute to the vigor and quality of the University. State 47,002 degree alumni, not counting the thousands who have attended since its founding but did not earn degrees (and they also qua... definition at all institutions of higher education as alumni). What is true, startling about NCSU degree alumni is that *more than half* of them have earned their degrees since 1962! State had awarded 22,949 degrees through the commencement of 1962. Since then the University has awarded 24,153 degrees.

This directory is published in limited numbers by North Carolina State University for use by University personnel and is not for public distribution.

# CONTENTS

Centrex Telephone Instructions .....	2
Administration .....	3
Schools, Departments, Divisions, Offices .....	4
Off-Campus Stations .....	19
County Extension Offices .....	19
Directory of Offices .....	23
Faculty and Staff .....	29
University Committees .....	143
Building Liaison .....	149
Faculty Senate .....	152
Administrative Council .....	154
Campus Map .....	156

# CENTREX TELEPHONE INSTRUCTIONS

If after reading the following instructions, you require further assistance, please dial "0" for campus operator. Also dial "0" to report a telephone which is not operating properly.

## INCOMING CALLS

Direct local outside calls to campus numbers may be made by dialing 737 plus the four-digit extension number. When the number is not known, callers will receive assistance by dialing the university exchange, 737-2011.

## LOCAL CALLS

To other Centrex telephones—Dial the four-digit number listed in this directory.

To Raleigh telephones—Dial "9" plus the seven-digit number listed in the Raleigh Telephone Directory.

## LONG DISTANCE CALLS

Long distance calls will be billed to your CENTREX telephone number.

To make a direct station-to-station call, dial "9," then "1," the area code and the seven-digit number.

To make a long distance call with the assistance of the telephone company operator, dial "9" then "0," the area code and the seven-digit number.

## TO TRANSFER CALLS

Remain on the line, depress the receiver plunger once for one second and release. Give the CENTREX attendant your transfer request.

## DIRECTORY AND INFORMATION CHANGES

Advise the chief operator (dial "0") immediately of all personnel changes affecting CENTREX telephone numbers so that the listings will always be current.

## TELEPHONE EQUIPMENT CHANGES

The following procedure will be used for approval of orders for additions or changes in telephone equipment.

1. To secure technical information prior to submitting a request, department heads may contact the Telephone Company Business Office.
2. The department head will then prepare a letter in duplicate to the Office of Business Affairs, Attention: Mrs. Olive Stone, 112 Winston, setting forth the specific changes or additions in equipment which are desired. This letter must designate the availability and source of funds to pay for the service requested.
3. The Supervisor of Telephone Services will process the order with the Telephone Company and the Physical Plant office, after it has been determined that funds, in fact, are available to support the request.

The Office of Business Affairs insists that the budget adjustments necessary to support additional telephone service be submitted and approved in writing prior to initiation of the service order to the Telephone Company.

# GENERAL ADMINISTRATION

## THE UNIVERSITY OF NORTH CAROLINA

	Chapel Hill
Central Telephone	933-6981
President	William Friday
Vice-president Academic Affairs	Raymond H. Dawson
Vice-president Finance	L. Felix Joyner
Vice-president Planning	John Sanders
Associate Vice-president Research and Public Service Programs	E. Walton Jones
Director, Educational Television	George E. Bair
Secretary of the University	John P. Kennedy, Jr.
Assistant to the President	James L. Jenkins
Assistant to the President	Arnold K. King
Assistant to the President	Richard H. Robinson, Jr.

### North Carolina State University

Chancellor	John T. Caldwell	A Holladay	2191, 2192
Provost and Vice Chancellor	Nash N. Winstead	109 Holladay	2195
Acting Vice Provost and Dean of the Graduate School	R. James Peeler, Jr.	104 Peele	2871
Vice Provost and Dean for Research	Earl G. Droessler	208 Daniels	2117
Vice Chancellor for Extension and Public Service	W. L. Turner	138 1911 Bldg.	2144, 2145
Dean for International Programs	Jackson A. Rigney	209 Daniels	3201, 829 2380
Vice Chancellor for Student Affairs	Banks C. Talley, Jr.	101 Holladay	2446, 2447
Vice Chancellor for Finance and Business	John D. Wright	105 Holladay	2155
Vice Chancellor for Foundations and Development	Rudolph Pate	12 Holladay	2846

### Deans of the Schools

Agriculture and Life Sciences	J. E. Legates	112 Patterson	2668
Design	Claude E. McKinney	200 B Brooks	2201
Education	Carl J. Dolce	208-C Poe	2231, 2232
Engineering	Ralph E. Fadum	229 Riddick	2311, 2312
Forest Resources	Eric L. Ellwood	2028-H Biltmore	2883, 2884
Liberal Arts	Robert O. Tilman	119 A Tompkins	2467, 2806
Physical and Mathematical Sciences	Arthur C. Menius, Jr.	115 Cox	2501, 2502
Textiles	David W. Chaney	101 Nelson	3231

# SCHOOLS, DEPARTMENTS, DIVISIONS AND OFFICES

## A

Office	Head	Address	Phone
Administrative Computing Services			
Manager	H. Leo Buckmaster	B-8-A Nelson	2794
Admissions			
Director	Anna P. Keller	112 Peele	2431
Asst. Dir.	George R. Dixon	112 Peele	2437
Asst. Dir.	Ann M. Smallwood	116 Peele	2437
Asst. Dir.	Larry S. Guess	112 Peele	2437
Adult and Community College Education			
Head	E. J. Boone	111 Ricks	2707
Adult Learning Laboratory			
Coordinator	Anne Burt	420 Poe	3163
Agricultural Education			
Acting Head	T. R. Miller	510-L Poe	2234
Agricultural Experiment Station			
	J. C. Williamson, Jr.	100-D Patterson	2717
Agricultural Information			
Head	W. L. Carpenter	118 Ricks	2800, 2804
Agricultural Institute			
Director	H. Bradford Craig	107 Patterson	3248
Agriculture and Life Sciences, School of			
Dean	J. E. Legates	112 Patterson	2668
Admn. Officer	R. W. Gay, Jr.	120 Patterson	2716
Academic Affairs			
Assoc. Dean & Dir.	E. W. Glazener	115 Patterson	2614, 2615
Assoc. Dir.	H. Bradford Craig	107 Patterson	3248
Asst. Dir.	J. L. Apple	100 Patterson	2665
Placement	A. A. Masella	111 Patterson	3249
Agricultural Extension Service			
Assoc. Dean & Dir.	George Hyatt, Jr.	104 Ricks	2811, 2812
Assoc. Dir.	T. C. Blalock	106 Ricks	2811, 2812
Asst. Dir., County Operations	J. E. Foil	108 Ricks	2813
Asst. Dir., 4-H Youth	C. D. Black	201 Ricks	2801, 2802, 2803
Asst. Dir., Home Econ.	Eloise Cofer	101 Ricks	2781, 2782
Asst. Dir., Marketing	G. L. Capel	107 Ricks	3252
Asst. Dir., Training	E. J. Boone	109 Ricks	2707
Research (Experiment Station)			
Assoc. Dean & Dir.	J. C. Williamson, Jr.	100-D Patterson	2717
Asst. Dir.	Eric L. Ellwood	2028-H Biltmore	2883, 2884
Asst. Dir.	George J. Kriz	100-C Patterson	2719
Asst. Dir., Bio. Sciences	J. L. Apple	100-A Patterson	2665
Asst. Dir., Tobacco	K. R. Keller	100-B Patterson	2718
Research Stations	P. H. Kelley	N. C. Dept. of Agri.	829-3236
Agromeck			
Editor	Jim Davis	3123 Univ. Stud. Cen.	2409
Air Force ROTC	Col. D. F. First	145 Coliseum	2417
Alumni Affairs			
Director	Bryce R. Younts	Alumni Bldg.	2869
Asst. Dir.	Robert G. Shipley, Jr.	Alumni Bldg.	2869
Editor	Doug Unwin	Alumni Bldg.	2869
Animal Science			
Head	I. D. Porterfield	123 Polk	2755, 2756

Office	Head	Address	Phone
Artificial Insemination Lab		4730 Hillsborough St.	2688
Dairy Herd Improvement Assn.		203 Polk	2771
Dairy Records Proc. Cen.		Leazar	2632
Ext. Animal Husbandry	A. V. Allen	117 Polk	2761, 2762
Ext. Dairy Husbandry	M. E. Senger	102 Polk	2771, 2772
Ext. Swine Husbandry	D. G. Spruill	201 Polk	2566
Randleigh Farm		Rt. 2, Raleigh	772-6711
Reproductive Physiology Research Lab		1400 Blue Ridge Blvd.	2673
Architecture Program		200 Brooks	2204, 2202
Archives	Maurice S. Toler	G-111 Library	2273
Army ROTC	Col. Robert E. Lenzner	154 Coliseum	2428
Athletics			
Director	Willis R. Casey	Case Ath. Center	2101
Asst. Dir.	J. Frank Weedon	Case Ath. Center	2560, 2101
Sports Information Dir.	Ed Seaman	Case Ath. Center	2102
Baseball	Sam Esposito	Case Ath. Center	2104
Basketball	Norman L. Sloan	Case Ath. Center	2105
Fencing	Larry Minor	Case Ath. Center	2101
Football	Lou L. Holtz	Case Ath. Center	2114
Golf	Richard Sykes	Wendell, N.C.	365-7337
Lacrosse	Charles Patch	Carmichael Gym	2486
Soccer	Max Rhodes	Carmichael Gym	2486
Swimming	Don Easterling	Case Ath. Center	2101
Tennis	J. W. Isenhour	Carmichael Gym	2486
Track	James B. Wescott	Case Ath. Center	2101
Wolfpack Club Dir.	Warren Carroll	Case Ath. Center	2112
Wrestling	Bob Guzzo	Case Ath. Center	2104
Auditor (Internal)	James A. Weathers, Jr.	207 A Holladay	2110, 2148

## B

Biochemistry			
Head	Gennard Matrone	126 Polk	2581
Biological and Agricultural Engineering			
Head	F. J. Hassler	100 Weaver	2694, 2695, 2696
Ext. Bio. & Agri. Engr.	Frank J. Humenik	200 Weaver	2675
Biological Sciences			
Asst. Dir., Acad. Affairs & Research	J. L. Apple	100 A Patterson	2665
Biological Sciences Interdepartmental Teaching Program Coordinator	C. F. Lytle	1543 Gardner	3341
Biomathematics (See Statistics)			
Book Store General Manager	Mark H. Wheless	SSS Bldg.	2161
Book Depts. Supv.	Thomas V. Setzer	SSS Bldg.	3117
Asst. Gen. Manager	Robert Armstrong	SSS Bldg.	2161
Buildings Supt.	G. Graham Glass	SSS Bldg.	2161
Botany			
Head	G. R. Noggle	2214 Gardner	2724, 2727
Herbarium		3207 Gardner	2700
Budgets and Accounting			
Director	G. L. Worsley	103 Holladay	2143
Asst. Dir.	C. B. Nelson	105 Holladay	2175
Buildings Superintendent	George F. Lynch	4 Park Shops	2181
Business Affairs, Office of Vice Chancellor for Finance			

Office	Head	Address	Phone
and Business	John D. Wright	105 Holladay	2155
Asst. Vice Chancellor For Finance	G. L. Worsley	103 Holladay	2143
Business Services Officer	Ernest E. Durham	203 Holladay	2146
Payroll Office	R. W. Dittmar	206 Holladay	2151
Student Accounts	W. R. Styons	B Holladay	2986

## C

Career Planning and Placement Center			
Director	Raymond E. Tew	122 Daniels	2396
Carter Stadium		Carter Stadium	2215, 2218
Cashier	Jerry LaGarde	B Holladay	2988
Central Stores			
Sales Dept. (Stock Information)		Central Stores	2230
Manager	J. L. Barbour	Central Stores	2198
Dept. Acct.	Barbara Byrd	Central Stores	2197
Freight Acct.	Emil Glarum	Central Stores	2211
Chancellor's Office			
Chancellor	John T. Caldwell	A Holladay	2191, 2192
Asst. to the Chancellor	William H. Simpson	A Holladay	2200
Asst. to the Chancellor	Helen O. Mann	A Holladay	2191, 2192
Chemical Engineering			
Head	J. K. Ferrell	113 Riddick	2324
Chemistry			
Head	Carl L. Bumgardner	108-A Dabney	2548
Glass Shop	Charles L. Stone	17 Dabney	2240
Supply Room	Curtis G. Harris	314, 328 Dabney	2547
Civil Engineering			
Head	Donald L. Dean	208 Mann	2331
Coliseum, Reynolds			
Director	Willis R. Casey	Case Ath. Center	2101
Box Office Mgr.	William R. Smaltz	105 Coliseum	2106
Concessions Supv.	Wiley L. Gouge	119 Coliseum	2123
Computer Science			
Head	Donald C. Martin	44 Dabney	2859, 2516
Undergrad. Admn.	Thomas L. Honeycutt	44 Dabney	2859, 2516
Grad. Admn.	Woodrow E. Robbins	28 Dabney	2859, 2516
Computing Center			
Director	Leroy B. Martin, Jr.	B-8-A Nelson	2517
Computing Services			2518
Dispatching Information			2523
Computing Center, Triangle Universities (TUCC)			
Computation Center		(See Triangle Universities)	
Computing Facility, Educ.	Georgia Rose	424 Poe	3149
Continuing Education, Division of			
Acting Director	R. A. Mabry	131 1911 Bldg.	2144, 2145
Assoc. Dir.	David B. Stansel	118 1911 Bldg.	2261
Curricular Activities Dir.	Charles F. Kolb	136 1911 Bldg.	2265
Short Courses and Conferences			
Asst. Dir.	M. Eugene Starnes	130 1911 Bldg.	2261
Cont. Educ. Spec.	Ned B. Broyles	123 1911 Bldg.	2261
Cont. Educ. Spec.	Kelly R. Crump	121 1911 Bldg.	2261
Cont. Educ. Spec.	Denis S. Jackson	124 1911 Bldg.	2261
Contracts and Grants Officer	Glenn Musser	10 Holladay	2153, 2154



Office	Head	Address	Phone
Cooperating Raleigh Colleges			
Director	M. Austin Connors, Jr.	Johnson Hall Meredith College	833-6461
Cooperative Engineering (See Engineering, Coop Program)			
Coop Sports Fishery Research			
Leader	M. T. Huish	4105 Gardner	2631
Counseling			
Director	Robert K. White	210 Peele	2423
Assoc. Dir.	G. F. Needham, Jr.	210 Peele	2423
Assoc. Dir.	W. D. Weston, Jr.	210 Peele	2423
Craft Center	Conrad W. Weiser	Thompson Bldg.	2457
Creamery	James I. Middleton	12 Schaub	2760
Crop Improvement Association			
Director	Foil W. McLaughlin	193 Williams	2851
Crop Science			
Acting Head	Philip A. Miller	256 Williams	2647, 2648
Teaching Coord.	D. A. Emery	284 Williams	2648, 2647
Grad. and Undergrad. Programs			
In Charge, Ext. Agronomy	G. L. Jones	252 Williams	2653
Curriculum Materials Center	Inez Ray	400 Poe	3191
Curriculum and Instruction Program, Education			
Coordinator	Barbara M. Parramore	402 C Poe	3221, 3222

## D

Dairy (See Animal Science and Food Science)			
Design Library	Helen Zschau	209 Brooks	2207
Design Program, Basic			
Director	Duncan R. Stuart	321 Brooks	2205
Design, School of			
Dean	Claude E. McKinney	200 B Brooks	2201, 2202
Design Shop	James L. Bost	117 Brooks	2204
Division of Education			
Coordinator	Barbara M. Parramore	402 Poe	3231, 3222
Dormitories (See Residence Halls)			
Duplicating Facility, Education	Ann Matthews	742 Poe	3287

## E

Ecology Program			
Co-chairman	D. E. Davis	2123 Gardner	2741
Co-chairman	G. R. Noggle	2214 Gardner	2727
Economics			
Head	W. D. Toussaint	201-B Patterson	3273
Asst. Head	B. M. Olsen	201 F Patterson	3273
Asst. to Head and Scheduling			
Officer	H. T. Daniel	201-E Patterson	3273
Ext. Economics	F. D. Sobering	212 Patterson	3107
Education Administration and Supervision			
Program Coordinator	Carl J. Dolce	208 Poe	2231
Education, School of			
Dean	Carl J. Dolce	208-C Poe	2231, 2232
Assoc. Dean	William Maxwell, Jr.	208-B Poe	2231, 2232
Electrical Engineering			
Head	Larry K. Monteith	Mail: 232 Daniels Office: 234 Daniels	2336

Office	Head	Address	Phone
Assoc. Head, Grad. Study	W. D. Stevenson, Jr.	236 Daniels	2339
Asst. Head, Undergrad. Programs	W. P. Seagraves	235 Daniels	2338
Electron Microscope Facility	K. E. Muse	1221 Gardner	2664
Employment Office	William R. Calloway	Primrose	2135
Employment Office (Student part time work)			
Counselor	Mary Usry	205 Peele	2421
Engineering, Coop Program			
Director	J. V. Hamme	236 Riddick	2300
Engineering Science and Mechanics			
Head	Patrick H. McDonald	118 Riddick	2341, 2254
Engineering Operations Curriculum			
Director	W. T. Easter	235 Riddick	2458
Engineering Research			
Director	Robert F. Stoops	2153 Burlington	2345
Asst. Dir.	Billy M. Gay	2158 Burlington	2346
Engineering, School of			
Dean	Ralph E. Fadum	229 Riddick	2311, 2312
Assoc. Dean, Acad. Affairs	R. G. Carson	232 Riddick	2316
Assoc. Dean, Res. & Programs	Henry B. Smith	224 Riddick	3328, 3329
Assoc. Dean for Extension	John R. Canada	241 Riddick	3262
Freshman Engr. & Stud. Serv. Div.	Robert H. Hammond	238 Riddick	3263
English			
Head	Larry S. Champion	114-C Winston	2462
Asst. Head, Dir. of Undergrad. Programs	R. B. White, Jr.	106-B Winston	2466
Acting Dir., Div. of Speech	R. B. White, Jr.	122 Tompkins	3204
Dir. Freshman Program	N. G. Smith	104 Winston	2416
Dir., Grad. Program	J. D. Durant	107 Winston	2416
Entomology			
Head	Kenneth L. Knight	2301 Gardner	2746
Ext. Entomology	G. T. Weekman	2309 Gardner	2703, 2831
Extension Dean (See University Extension)			

## F

Facilities Planning Division			
Director	Edwin F. Harris, Jr.	Basement, Watauga	2121
Faculty Club			
Manager	Harry E. Anderson	4200 Hillsborough St.	828-0308
Faculty, Dean of (See Provost)			
Faculty Senate			
Chairman	James B. Wilson	2319 Library	2279
Fiber and Polymer Science			
Program	D. W. Chaney	101 Nelson	3221
Financial Aid Office			
Director	Carl O. Eycke	205 Peele	2421, 2448
Asst. Dir.	Paul D. West, Jr.	205 Peele	2421, 2448
Counselor	Florence I. Francis	205 Peele	2421, 2448
Counselor	Mary F. Usry	205 Peele	2421, 2448
Food Science			
Head	W. M. Roberts	100-C Schaub	2951
Ext. Food Science	W. M. Roberts	100-C Schaub	2951

Office	Head	Address	Phone
Dairy Plant	J. I. Middleton	12 Schaub	2760
Food Services			
SSS Snackbars	Russell T. Uzzie	SSS Bldg.	2164
Univ. Stud. Center	Lawrence S. Gilman	Univ. Stud. Cen.	2498
Foreign Student Advisor	Philip F. Weaver	213 Peele	2423
Forest Resources Library	Samuel A. Clark	4012 Biltmore	2306
Forest Resources, School of			
Dean	Eric L. Ellwood	2028-H Biltmore	2883, 2884
Asst. Dean	LeRoy C. Saylor	2028-C Biltmore	2883
Extension	Walter M. Keller	3036-D Biltmore	3386, 3387
Forestry			
Head	Charles B. Davey	2018 E Biltmore	2892
Foundation Seed Producers, Inc.			
Manager	R. W. McMillen	124 Williams	2821
Foundations and Development			
Vice Chancellor	Rudolph Pate	12 Holladay	2846
Asst. Dir. of Found.	C. W. Hart	12 Holladay	2846
Asst. in Found.	Ray Smith	12 Holladay	2846
Asst. Dir. of Found.	R. N. Wood	12 Holladay	2846
Fraternities			
Interfraternity Council			
President	Wayne Lowder	4130 Univ. Stud. Cen.	2404
Alpha Gamma Rho		2304 Hillsborough St.	833-1203
Alpha Phi Alpha		P. O. Box 5483	639-4895
Delta Sigma Phi		1526 Tryon Rd.	772-8854
Farmhouse		115 Park Ave.	832-0886
Kappa Alpha		2601 W. Frat. Ct.	755-9185
Kappa Sigma		2613 W. Frat. Ct.	832-3812
Lambda Chi Alpha		108 S. Frat. Ct.	832-5364
Phi Kappa Tau		2511 W. Frat. Ct.	828-7625
Pi Kappa Alpha		214 S. Frat. Ct.	828-7641
Pi Kappa Phi		2401 W. Frat. Ct.	755-9996
Sigma Alpha Epsilon		2701 W. Frat. Ct.	834-6904
Sigma Alpha Mu		2501 W. Frat. Ct.	828-8153
Sigma Chi		2409 W. Frat. Ct.	833-7811
Sigma Nu		204 S. Frat. Ct.	832-1172
Sigma Phi Epsilon		100 S. Frat. Ct.	832-4118
Sigma Pi		2513 Clark Ave.	833-5116
Tau Kappa Epsilon		2619 W. Frat. Ct.	833-6926
Theta Chi		20 Maiden Ln.	834-3585
Freight & Express Dept.,			
Central Stores	Emil Glarum	Central Stores	2211
Friends of the College	Margaret Marks	Univ. Stud. Cen.	2452
Furniture Manufacturing & Management			
In Charge	Anco L. Prak	341 Riddick	3335, 3338
Furniture Research & Development			
Applications Institute			
Acting Director	Anco L. Prak	343 Riddick	3338, 3335

## G

Genetics			
Acting Head	Dale R. Matzinger	3513 Gardner	2291
Nursery		Reedy Creek Rd.	2757
Geosciences			
Head	Carlton J. Leith	216 Withers	2212, 2213
Graduate School			

Office	Head	Address	Phone
Acting Vice Provost and Dean	R. James Peeler	104 Peele	2871, 2872, 2873
Grounds Superintendent	Michael D. McGough	18 Riddick Stad.	2181
Guidance and Personnel Services Head	W. E. Hopke	520-L Poe	2244

## H

Health Services (Student) Information Director	Carolyn S. Jessup	Clark Inf. 200 Clark Inf.	2564 2563
Highway Research Program Coordinator	W. Grigg Mullen	309 Mann	2353
History Head	Bernard W. Wishy	161 Harrelson	3383
Home Economics Extension	Eloise Cofer	101 Ricks	2781, 2782
Aging	K. Isabelle Buckley	218 Ricks	2770
Clothing	Dorothy Barrier	206 Ricks	2783
Family Relations	L. F. Hawkins	207 Ricks	2793
Food and Nutrition	Marjorie Donnelly	213 Ricks	2786, 2787
Home Management	Thelma Hinson	207 Ricks	2784
Housing-House Furnishings	W. C. Warrick	212 Ricks	3208, 3209
Horticultural Science Head	James W. Strobel	120 Kilgore	3131
Ext. Horticulture	A. A. Banadyga	160 Kilgore	3321

## I

Industrial and Technical Education Head	D. M. Hanson	502-L Poe	2241
Industrial Arts Education Program Coordinator	Talmage B. Young	300 Poe	2236, 2237
Industrial Engineering Head	William A. Smith, Jr.	328 Riddick	2363
Industrial Extension Service Assoc. Dean for Extension	John R. Canada	241 Riddick	3262
Ext. Education Mgr.	John R. Hart	133 Daniels	2356
Field Services Mgr.	Daniel E. Harrell	242 Daniels	2358
Infirmary (See Health Service)			
Information Center	Corinne S. Philbrick	Univ. Stud. Cen.	3138
Information Services Director	Hardy D. Berry	Watauga	2874
Asst. Dir. (Publications)	Joseph S. Hancock	Watauga	2874
Asst. Dir. (News)	Graham E. Jones	Watauga	2874
Information, Visitor Parking & Traffic		Traffic Booth	3205
Institute of Statistics Director	D. D. Mason	110 Cox	2528
International Programs Dean	Jackson A. Rigney	209 Daniels	3201, 829-2380

## J

Journal, NCSU	Patty N. Shelley	Watauga	3371
---------------	------------------	---------	------

## L

Office	Head	Address	Phone
Landscape Architecture Program			
Director	Richard R. Wilkinson	310-C Brooks	2203, 2205
Laundry and Dry Cleaning			
Manager	Joseph R. Gower	Laundry	2122
Liberal Arts, School of			
Dean	Robert O. Tilman	119-A Tompkins	2467, 2806
Assoc. Dean	William B. Toole, III	116 Tompkins	2468, 2806
Dir., Coop. Educ.	Charles A. Parker	115-C Tompkins	3247
Library, D. H. Hill			
Dir. of Libraries	I. T. Littleton	1208 Library	2843, 2595
Asst. Dir. for General Services	Donald S. Keener	1206 Library	2843, 2595
Asst. Dir. for Reference Services	William C. Lowe	1130 Library	2830, 2935
Asst. Dir. for Collection Development	Cyrus B. King	1137 Library	2841
Acquisitions	Nellie L. Waltner	1124 B Library	3187
Binding	Joanna Boyette	G-116 Library	2842
Catalog	Lillie D. Caster	1126 Library	2598
Circulation	Melba E. Franklin	1212 Library	3364, 3365
Design Library	Helen K. Zschau	209 Brooks	2207
Documents	Mary E. Poole	2108 Library	3280
Forest Resources Library	Samuel A. Clark	4012 Biltmore	2306
General Serv. Librarian	Linda K. Osterman	1209 Library	3365, 3364
Interlibrary Center	Ann S. Smith	1133 Library	2116
Periodicals Serv. Cen.	Donna Toone	G 114 Library	3136
Photocopy	Lou Massengill	1222 Library	2596
Reference	W. Robert Pollard	1131 Library	2935
Reserve Room	Frieda Stamper	1121 Library	2597
Serials	Gloria W. Houser	G 112-114 Library	2842
Southern Water Resources Scientific			
Inf. Cen.	Jean Porter	2108 Library	2683
Technical Inf. Center	H. Ronald Simpson	1129 Library	2830
Textiles Library	James Baker	112 Nelson	3231

## M

Machine Design (See Textile Machine Design)			
Marine & Coastal Studies, Center For			
Director	Jay Langfelder	1204 Burlington	3326
Marriage Counselor	Alice O. Pierce	203 Peele	2229
Materials Engineering			
Head	W. W. Austin	109 Page	2377
Mathematics			
Head	Nicholas J. Rose	252 Harrelson	2382
Mathematics and Science Education			
Head	H. E. Speece	326 S Poe	2239
Mechanical and Aerospace Engineering			
Head	Carl F. Zorowski	3211 Broughton	2365, 2366
Assoc. Head	James C. Williams, III	3229 Broughton	2365, 2366
Microbiology			
Head	J. B. Evans	4515-B Gardner	2391
Modern Languages			
Head	Alan A. Gonzalez	360 Harrelson	2475

Office	Head	Address	Phone
Motor Pool	J. Norvelle Crocker	8 Riddick Stad.	2179
Music			
Director	J. Perry Watson	203 Price Music Cen.	2981

## N

### Navy Enlisted Scientific Education Program (NESEP)

Officer in Charge	Lt. R. S. Allen, USN	337 Daniels	2897
New Arts, Inc.	Lee McDonald	Univ. Stud. Cen.	2451
News Services (See Information Services)			
Nuclear Engineering			
Head	Thomas S. Elleman	1110 B Burlington	2301, 2302
Nuclear Program			
Operations	James R. Bohannon, Jr.	2116 Burlington	2322, 2849
Technical Services	Lloyd R. Zumwalt	2107 Burlington	2304
Nutrition Faculty			
Chairman	E. E. Jones	325 Polk	2773, 2774

## O

Occupational Education			
Dean	Carl J. Dolce	208-C Poe	2231, 2232
Occupational Education, Center for			
Director	John K. Coster	602-M Poe	3127, 3128
Operations Research			
Chairman	Salah E. Elmaghraby	322-A Riddick	2350

## P

Payroll Office	Robert W. Dittmar	206 Holladay	2151
Personnel Office			
Director	William R. Calloway	Primrose	2135, 2136, 2137
Asst. Dir.	Charles B. Lynam	Primrose	2135, 2136, 2137
Staff Recruitment Officer	John C. Brooks	Primrose	2135, 2136, 2137
Supv. of Records	Shelba H. Haddock	Primrose	2135, 2136, 2137
Pesticide Residue Research Laboratory			
Director	T. J. Sheets	3709 Hillsborough St.	3391
Philosophy and Religion			
Head	Robert S. Bryan	121 Harrelson	2477
Physical and Mathematical Sciences, School of			
Dean	Arthur C. Menius, Jr.	115 Cox	2501, 2502
Research	Jasper D. Memory	116 Cox	2502, 2503
Physical Education and Intramural Athletics			
Head	Frederick R. Drews	201 Carmichael	3361
Intramural Sports Office	Jack Shannon	210 Carmichael	3161
Physical Plant Division			
Control Center	Esther M. Lutrick	125 Morris	2991
Director	J. McCree Smith	101 Morris	2181
Automotive Services			
Supt.	Spencer B. Glascock	8 Riddick Stad.	2181
Bldgs. Supt.	George F. Lynch	4 Park Shops	2181
Bus. Officer	John E. Higgins	202 Morris	2181
Campus Engineer	Carl D. Fulp	128 Morris	2181

Office	Head	Address	Phone
Contract Const. Supv.	Robert E. Fite	108 Morris	2181
Dept. Services Coord.	Stanford C. West	110 Morris	2181
Engr. & Utilities Supt.	J. A. Edwards	124 Morris	2181
Grounds Supt.	Michael D. McGough	18 Riddick Stad.	2181
Heating Plant	Harold S. Crumley	Heating Plant	2185
Housekeeping	H. C. Arnold	3 Park Shops	2188
Motor Pool	J. Norvelle Crocker	8 Riddick Stad.	2179
Physics			
Head	L. W. Seagondollar	106 Cox	2521, 2522
Physiology Faculty			
Chairman	I. S. Longmuir	135 Polk	2581
Phytotron (S. E. Plant Env. Lab)			
Director	R. J. Downs	2003 Gardner	2778
Placement (See Career Planning and Placement)			
Plant Pathology			
Head	Robert Aycock	2518 Gardner	2730
Ext. Plant Pathology	H. E. Duncan	1410 Gardner	2711, 2712
Police — Campus		Security Desk Field House	3206, 3207
Politics			
Head	William J. Block	201-A Tompkins	2481, 2504
Poultry Science			
Head	R. E. Cook	120 Scott	2626
Ext. Poultry Science	W. C. Mills	208 Scott	2621
Product Design Program			
Director	Vincent M. Foote	310 A Brooks	2205, 2203
Provost and Vice Chancellor's Office			
Provost and Vice			
Chancellor	Nash N. Winstead	109 Holladay	2195
Asst. Provost	Lawrence M. Clark	208 Holladay	3148
Asst. Provost	Murray S. Downs	201 Holladay	2194
Asst. to the Provost	William H. Simpson	A Holladay	2200
Coordinator, Institutional			
Studies and Planning	Marvin H. Gehle	202 Holladay	3125
Asst. Provost for Univ.			
Computing	Leroy B. Martin, Jr.	B-8-A Nelson	2517
Psychology			
Head	Howard G. Miller	640-D Poe	2251
Publications			
(Student)	Catharine Mintz Ruth Gruber	3134 Univ. Stud. Cen.	2413
Publications Office, Educ.	Ann Matthews	742 Poe	3287
Pulp and Paper Science and Technology			
In charge	R. G. Hitchings	2106 Robertson	2888
Purchasing Agent	W. L. Fleming	107 1911 Bldg.	2171
Asst. Purchasing Agent	A. H. Adams	100 1911 Bldg.	2171
Asst. Purchasing Agent	R. W. Knoll	100 1911 Bldg.	2171
Asst. Purchasing Agent	Sue A. Long	106 1911 Bldg.	2171
Asst. Purchasing Agent	F. D. Tilley	106 1911 Bldg.	2171
<b>R</b>			
Radiation Protection Council			
Chairman	Ernest Hodgson	4620 Gardner	2274
Radiological Safety			
Officer	L. T. Caruthers	214 Clark Lab	2895
Radio Station			
WKNC-FM	Michael Gray	3122 Univ. Stud. Cen.	2400
Recreation Resources Administration			

Office	Head	Address	Phone
Head	T. I. Hines	4008 C Biltmore	3276
Registration and Records			
Registrar	James H. Bundy	4 Peele	2572
Asst. Registrar	R. A. Robinson	4 Peele	2572
Asst. Registrar	Pat J. Smith	7-A Peele	2576
Asst. Registrar	Paul V. Tuttle	7 A Peele	2576
Readmissions		11 Peele	2576
Student Records & Permanent Files		7 A Peele	2576
Transcripts		12 B Peele	2576
Veteran's Affairs Coord.	Eli D. Pance, Jr.	4-A Peele	2572
Religious Affairs			
Coordinator	O. B. Wooldridge, Jr.	Univ. Stud. Cen.	2414
University Chaplains			
Baptist	Ted Purcell	Baptist Stud. Cen.	834-1875
Catholic	Father Alan Dash	Univ. Stud. Cen.	2414
Episcopal	William S. Wells	Univ. Stud. Cen.	2414
Jewish	Rabbi Leo Stillpass	610 Hillsborough	833-9356
Lutheran	Stephen Gerhard	2723 Clark Ave.	828-1687
Methodist	Neal McGlamery	2501 Clark Ave.	833-1861
Presbyterian	Steve Shoemaker	27 Horne St.	834-5184
Research			
Vice Provost and Dean	Earl G. Droessler	208 Daniels	2117
Asst. Dean	Rolin F. Barrett	208 Daniels	2117
Residence Facilities			
Director	Roger W. Fisher	203 Peele	2407
Residence Halls			
Inter Residence Council		4130 Univ. Stud. Cen.	3241
Alexander			
Head Residence Counselor		Thomas Knott	2906
Bagwell, Becton, Berry			
Area Coordinator		Candace Corvey	2915
Bowen Hall			
Area Coordinator		Roxanne Gallant	2927
Bragaw Hall			
Head Residence Counselor		Adnan Akay	2913
Carroll Hall			
Head Residence Counselor		Donna Ferguson	2920
Gold Hall			
Residence Adviser		Glen Ware	2916
Lee Hall			
Area Coordinator		Diane Dailey	2911
Head Residence Counselor		Ervin Poteat	2914
Metcalf Hall			
Head Residence Counselor		Duty Greene	2928
Owen Hall			
Head Residence Counselor		Kerry Kane	2909
Sullivan Hall			
Area Coordinator		Ronald Swain	2919
Head Residence Counselor		W. Don Bell	2910
Syme Hall			
Head Residence Counselor		Robert Wilson	2902
Tucker Hall			
Head Residence Counselor		John Viehe	2904
Turlington Hall			
Head Residence Counselor		Samual W. Glass	2918
Welch Hall			
Head Residence Counselor		Penny L. Sekadlo	2917



Office	Head	Address	Phone
Residence Life			
Director	Paul B. Marion	Leazar	2449, 2440
Admin. Asst. & Area Coordinator	M. Lee Salter	Bragaw Hall	2912
Housing Officer	James S. Fulghum, Jr.	Leazar	2449
Area Coordinator	Candace Corvey	Berry Hall	2915
Area Coordinator	Duty D. Greene	Metcaif	2928
Area Coordinator	Diane Dailey	Lee Hall	2911
Area Coordinator	Ronald Swain	Sullivan Hall	2919
ROTC (See Air Force and Army)			

## S

Safety and Security	W. L. Williams	101 Field House	2157
Sea Grant Program, UNC			
Director	B. J. Copeland	1235 Burlington	2454, 2455
Asst. Dir.	William L. Rickards	1235 Burlington	2454, 2455
Security Office	W. T. Blackwood	103-A Field House	3206
Selective Service (See Veteran's Affairs Coord.)			
Sociology and Anthropology			
Head	Selz C. Mayo	341 1911 Bldg.	3180
Ext. Community Dev.	John N. Collins	238 1911 Bldg.	2670
Soil Science			
Head	C. B. McCants	222 Williams	2655, 2656
Ext. Soil Science	G. L. Jones	252 Williams	2653
AID—Soil Testing	J. W. Fitts	101 Williams	2277
Sororities			
Panhellenic Council			
President	Sheila Barnes	901-A Lee	834-8470
Alpha Delta Pi			
President	Cindy Cribb	902-E Carroll	834-4306
Sigma Kappa			
President	Sandy Dougher	610 A Lee	828-0878
Southeastern Plant Environment Laboratories (See Phytotron)			
Southern Engineer	Bob Marx	400-B Daniels	3124
Special Education Program			
Coordinator	Kathleen McCutchen	402 Poe	3221
Speech			
Acting Director	R. B. White, Jr.	121 Tompkins	3204
Speech Communication Audio Production Center	John Malcolm	3 King	3303
State Sentinel			
Editor	Ray Collins	108 King	3194
Statistics			
Head	D. D. Mason	110 Cox	2528
Biomathematics Prog. Dir.	H. L. Lucas	513 F Cox	2271
Student Address Information (See Univ. Stud. Cen.)			
Student Affairs, Division of			
Vice Chancellor	Banks C. Talley, Jr.	101 Holladay	2446, 2447
Assoc. Dean	Henry Bowers	Univ. Stud. Cen.	2452
Assoc. Dean	Gerald G. Hawkins	215 Alumni Bldg.	3151
Assoc. Dean	Kenneth D. Raab	202 Peele	2220
Assoc. Dean	Lyle B. Rogers	203 Peele	2229
Asst. to the Dean of Student Affairs for Planning and Research	Thomas H. Stafford, Jr.	215 Alumni Bldg.	2426
Student Development			

Office	Head	Address	Phone
Dean	John A. Poole	204 Peele	2441
Asst. Dean	Donald H. Solomon	204 Peele	2441
Adv. to Frats.	Jeff Mann	204 Peele	2442
Student Government			
President	Ron Jessup	4130 Univ. Stud. Cen.	2797
Senate Pres.	Larry Tilley	4130 Univ. Stud. Cen.	2797
Treasurer	David Guth	4130 Univ. Stud. Cen.	2797
Attorney General	Bob Taylor	4130 Univ. Stud. Cen.	2797
Student Publications (See Publications)			
Student Records and Permanent Files		7-A Peele	2576
Student Supply Store			
General Manager	Mark H. Wheless	SSS Bldg.	2161
Asst. Gen. Mgr.	G. Robert Armstrong	SSS Bldg.	2161
Book Depts. Supv.	Thomas V. Setzer	SSS Bldg.	3117
Snackbar Operations Supv.	Russel T. Uzzle	SSS Bldg.	2164
Vending Concessions	Wiley L. Gouge	SSS Bldg.	2123, 2161
SSS Bldgs.	G. Graham Glass	SSS Bldg.	2161
Summer Sessions			
Director	Charles F. Kolb	136 1911 Bldg.	2265

## T

Technical Information			
Center	M. Ronald Simpson	1129 Library	2839, 2830
Technician			
Editor	Bob Estes	3120 Univ. Stud. Cen.	2411
Telephone Services			
Supervisor	Olive B. Stone	112 Winston	2141
Operator	Bessie B. Turner	112 Winston	"0"
Television Center, WUNC-TV			
Director	Jack Porter	211-A Television Cen.	2853
Textile Chemistry			
Head	Henry A. Rutherford	115 Clark Lab.	2551
Textile Machine Design			
and Development	Paul D. Emerson	B 22 Nelson	3231
Textile Technology			
Head	J. F. Bogdan	107 Nelson	3231
Textiles Extension			
Director	D. S. Hamby	102 Nelson	3231
Textiles Library	James G. Baker	112 Nelson	3231
Textiles, School of			
Dean	David W. Chaney	101 Nelson	3231
Academic Coordinator	M. L. Robinson	126 Nelson	3231
Asst. Dean for Research	M. R. Shaw	108 Nelson	3231
Asst. to the Dean for Student Serv.			
& Asst. Placement Dir.	W. E. Smith	120 Nelson	3231
Theatres			
Stewart	Maggie Klekas	Univ. Stud. Cen.	3105
Thompson	Charles A. Martin, Jr.	Thompson Bldg.	2405
Tobacco Literature Serv.	Carmen Marin	2314 Library	2836, 2837
Toxicology Program			
Chairman	F. E. Guthrie	1523 Gardner	2276
Traffic Records Office	Esther V. Hinton	100-102 Coliseum	2120, 3269
Training and Food Service	Samuel Schlitzkus	105-A Field House	2157
Transcripts		12 B Peele	2576
Transportation			
(Motor Pool)	J. Norvelle Crocker	8 Riddick Stad.	2179

Office	Head	Address	Phone
Tree Improvement and Hardwood Cooperative Program			
Director	B. J. Zobel	1013-A Biltmore	2891
Triangle Universities Computation Center (TUCC)	Leland H. Williams	Box 12175, Res. Tri. Park	549-8291

## U

University Extension			
Vice Chancellor of Extension & Public Service	W. L. Turner	138 1911 Bldg.	2144, 2145
Asst. Vice Chan.	Leigh H. Hammond	133 1911 Bldg.	2138
Asst. to Vice Chan.	Mary F. Hester	138 1911 Bldg.	2144
Asst. to Vice Chan.	R. A. Mabry	B 1911 Bldg.	3211
University Graphics			
Manager	John W. Lee	Univ. Graphics	2131
Production Manager	Thomas F. Joyner, Jr.	Univ. Graphics	2131
University Research Farms	H. V. Marshall, Jr.	110 Patterson	2823
Unit 1	C. D. Woodlief	4616 Reedy Creek Rd.	2713
Unit 2	J. R. Williams	3720 Lake Wheeler Rd.	2759
Unit 3	R. E. Collins	4700 Hillsborough	2674
Unit 4	J. E. Scott	Beryl Road	3144
University Student Center			
Director	Henry Bowers	Univ. Stud. Cen.	2452
Assoc. Dir.	Richard S. Heaton	Univ. Stud. Cen.	2558
Reservations and Inf.	Corinne Philbrick	Univ. Stud. Cen.	3138
Student Address	Information Desk	Univ. Stud. Cen.	3139, 3130
Program Director	L. R. McDonald	Univ. Stud. Cen.	2451
Craft Shop Director	Conrad Weiser	Thompson Bldg.	2457
Food Service	Lawrence S. Gilman	Univ. Stud. Cen.	2498
Union Pres.	Martin Ericson, Jr.	3115 Univ. Stud. Cen.	2453
University Studies, Division of			
Acting Head	Clayton L. Stalnaker	145 Harrelson	2479
University Systems Analysis and Control Center			
Director	Donald C. Martin	206 Riddick	2326
Urban Affairs and Community Services, Center for			
Acting Assoc. Dir.	Leigh H. Hammond	133 1911 Bldg.	2138
USDA ARS	Edward J. Foley	51 Kilgore	2731

## V

Veteran's Affairs Coord.	Eli D. Panee, Jr.	4 A Peele	2572
Veterinary Science			
Head	T. M. Curtin	1102 Grinnells	2738
Visual Aids (Photography)			
Head	Jerry G. Rodgers	18 Ricks	2861

## W

Water Resources Research Institute			
Director	David H. Howells	124 Riddick	2815
Assoc. Dir.	F. Eugene McJunkin	124 Riddick	2815
Assoc. Dir. Res.			

Office	Head	Address	Phone
Application WKNC FM Radio Station Manager	James M. Stewart	124 Riddick	2815
Wood and Paper Science Head	Michael Gray	3122 Univ. Stud. Cen.	2400
Wood Products Lab.	Irving S. Goldstein	1022-N Biltmore	3181, 3182
WKNC TV Television Center Director	Robert C. Gilmore	Hodges Lab.	2881
	Jack Porter	211-A Television Cen.	2853

### Z

Zoology Head	David E. Davis	2123 Gardner	2741
-----------------	----------------	--------------	------

## OFF-CAMPUS STATIONS

Border Belt Tobacco Research Station (NCDA) Supt.—Wallace J. Dickens, Rt. 1, Whiteville	648-4703
Central Crops Research Station (NCSU) Supt. W. R. Baker, Jr., Box 303, Clayton	553-6468
Harbor House Marine Science Center Dir. Durwood Baggett, 209 S. Channel Dr., Wrightsville Beach	256 3766
Hatteras Marine Research Station Dir.—W. W. Hassler, Box 615, Hatteras 27943	995-5146
Horticultural Crops Research Station (NCSU) Supt.—Fred E. Cumbo, Box 397, Castle Hayne	675 2314
Horticultural Crops Research Station (NCDA) Supt.—B. N. Ayscue, Rt. 5, Box 43, Clinton	592-7839
IES Eastern Region Office Regional Coord.—Walter W. Erwin, Box 1125, New Bern Marine Sciences Project Director Norman B. Angel, Box 1125, New Bern	637-6272 & 638-4588
IES Northern Piedmont Region Office Regional Coord.—W. Don Scott, 1507 Lafayette Ct., Greensboro	919-288-3578
IES Western Region Office Regional Coord.—E. Allen Coggins, 186 Coxe Ave., Asheville	704-253 8055
Lower Coastal Plain Tobacco Research Station (NCSU) Supt.—S. T. Barnes, Rt. 1, Box 442-A, Kinston	527 3579
Minerals Research Laboratory, Asheville Chief Engineer—William T. McDaniel, 180 Coxe Ave., Asheville	704 253 4512
Mountain Horticultural Crops Research Station (NCSU) Supt.—Harley E. Blackwell, Rt. 2, Fletcher	704 684-7197
Mountain Research Station (NCDA) Supt.—J. R. Edwards, Box 167, Waynesville	704-456-3943
Oxford Tobacco Research Station (NCDA) Supt.—C. R. Campbell, Box 1114, Oxford	693-2483
Pamlico Marine Laboratory Dir.—J. E. Hobbie, Rt. 2, Box 305, Aurora	322-5542
Peanut Belt Research Station (NCDA) Supt.—Raymond D. Coltrain, Box 177, Lewiston	397 2213
Piedmont Research Station (NCDA) Supt.—Clyde Z. McSwain, Jr., Rt. 6, Box 420, Salisbury	704-278-2624
Sandhills Research Station (NCSU) Supt.—Clarence S. Black, Jackson Springs	974-4673
Seafood Laboratory, Dept. of Food Science (NCSU) Ext. Spec. T. M. Miller, Box 51, Morehead City	726-7341
Tidewater Research Station (NCDA) Supt.—John W. Smith, Rt. 2, Plymouth	793-2049
Upper Coastal Plain Research Station (NCDA) Supt.—J. W. Sumner, Rt. 2, Rocky Mount	442-7326
Upper Mountain Research Station (NCDA) Supt.—Dana F. Tugman, Laurel Springs	982-2501
Upper Piedmont Research Station (NCSU) Supt.—Howell O. Gentry, Jr., Rt. 3, Reidsville	349-8347

## COUNTY EXTENSION OFFICES

Alamance—Agricultural Building George R. Coble, Box 191, Graham	227-2036
Alexander—County Office Building Box 68, Taylorsville	704-632-4451
Alleghany—Community Building Roger W. Murdoch, Box 7, Sparta	372-5597
Anson—McLaurin Street John R. Potter, Jr., Box 268, Wadesboro	704 694-2415
Ashe County Office Building C. E. Gardner, Box 338, Jefferson	246-3021

Avery—County Office Building	
W. W. Avery, Box 367, Newland	704-733-2415
Beaufort—Agriculture Building	
M. P. Chesnutt, Box 188, Washington	946-2934
Bertie—Agricultural Building	
George C. Jennings, Box 280, Windsor	794-2235
Bladen—Courthouse	
L. R. Sasser, Box 248, Elizabethtown	862-2534
Brunswick—Agriculture Building	
Archie F. Martin, Supply	754-4446
Buncombe—Courthouse	
P. O. Box 7667, Asheville	704-255-5522
Burke—County Office Building	
Horace Leslie Miller, Box 959, Morganton	704-437-2191
Cabarrus—County Building	
J. Ray Allen, Box 909, Concord	704-782-6214
Caldwell—Agricultural Center	
Tom E. Edwards, 611 Lower Creek Drive N.E., Lenoir	704-758-8451
Camden—County Office Building	
Gordon E. Sawyer, Camden	338-6389
Cartaret—Courthouse Annex	
James F. Bunce, Box 356, Beaufort	728-3870
Caswell—Agricultural Building	
Milton Small, Box 218, Yanceyville	694-4411
Catawba—County Office Building	
E. F. Nolley, Box 520, Newton	704-464-4828
Chatham—Agriculture Building	
John Cooper, Box 278, Pittsboro	542-3974
Cherokee—Courthouse	
Jack E. Earley, Box 599, Murphy	704-837-2210
Chowan—Hewes Hotel Building	
R. M. Thompson, Box 266, Edenton	482-3128
Clay—Masonic Building, Sanderson Street	
Princess W. England, Box 156, Hayesville	704-389-6631
Cleveland—County Office Building	
H. W. Dameron, 130 South Post Road, Shelby	704-482-4365
Columbus—Courthouse Annex	
Charles D. Raper, Box 760, Whiteville	642-2788, 642-2795
Craven—County Office Building	
E. J. Simpson, Box 1340, New Bern	637-2306, 637-3515
Cumberland—County Office Building	
Bruce H. Woodard, Box 270, Fayetteville	484-7156
Currituck—Courthouse	
Jerry W. Hardesty, Box 8, Currituck	453-2898
Dare—Evans Building	
Robert I. Spake, Box 458, Manteo	473-2429
Davidson—County Building	
W. C. Holtzmann, Box 556, Lexington	704-246-5233
Davie—County Office Building	
Leo F. Williams, Box 526, Mocksville	704-634-5134
Duplin—Agricultural Building	
V. H. Reynolds, Box 218, Kenansville	296-4961
Durham—Agriculture Building	
Carl D. Hodges, 721 Foster Street, Durham	688-2240
Edgecombe—Courthouse Annex Building	
Joe L. Perry, Box 129, Tarboro	823-4010
Forsyth—Agricultural Building	
F. H. Harmon, 537 N. Spruce Street, Winston-Salem	727-2381
Franklin—Agriculture Building	
C. T. Dean, Jr., 307 E. Nash Street, Louisburg	496-3344, 496-3449
Gaston—Agriculture Center	
Max G. Erwin, Box 476, Dallas	704-922-3104
Gates—Agricultural Building	
Zackie Harrell, Box 46, Gatesville	357-6231, 357-3361
Graham—Courthouse	
Roger Hyatt, Box 486, Robbinsville	704-479-3320

Granville County Office Building	
Aubrey S. Hardee, Box 926, Oxford	693 8806
Greene—Agriculture Building	
Walter C. Johnson, Box 127, Snow Hill	747 5831
Guilford—Agricultural Center	
John A. Crawford, Box 20428, Greensboro	375 5876
Halifax Agricultural Building	
C. D. Peedin, Box 37, Halifax	583 5161
Harnett County Agriculture Building	
James E. Goff, Box 8, Lillington	893-3339
Haywood Federal Building	
Eugene McCall, Box 308, Waynesville	704-456-3575
Henderson—Federal Building	
G. W. Westmoreland, 140 Fourth Ave., West, Hendersonville	704-692 3231
Hertford County Office Building	
E. W. Rogister, Box 188, Winton	358-3251, 358-3521
Hoke—Federal Building	
W. S. Young, Box 578, Raeford	875-3461
Hyde—Agricultural Building	
G. W. O'Neal, Box 216, Swan Quarter	926 3201
Iredell 715 Davie Avenue	
Alvin Stanford, Box 311, Statesville	704 873-9036
Jackson—Community Service Center	
J. K. Perry, 102 Scotts Creek Road, Sylva	704 586 4009
Johnston—Agriculture Building	
C. W. Tarlton, Box 1457, Smithfield	934-5003
Jones Agriculture Building	
J. R. Franck, Box 218, Trenton	448 3011
Lee—Courthouse Annex	
Thomas M. Haislip, 225 South Steele St., Sanford	776 3531
Lenoir—Federal Building, 301 E. King Street	
William Lamm, Box 757, Kinston	527-2191
Lincoln—Courthouse	
George A. Stoudemire, Box 68, Lincolnton	704 735 8237
Macon County Court House & Adm. Building	
Robert W. Rollins, 5 West Main Street, Franklin	704-524-6421
Madison—Roberts Building	
Earle Wise, Box 336, Marshall	704 649-2411
Martin—Agriculture Building	
Box 789, Williamston	792 2538
McDowell—Courthouse	
Robert L. Love, Marion	704-652 7030, 652-2050
Mecklenburg—1501 I-85 North	
Phil Haas, Charlotte	704-392 0487
Mitchell—Main Street	
G. W. Conrad, Box 67, Bakersville	704-688-4811, 688-2172
Montgomery—Agricultural Building, 203 W. Main Street	
Walter H. Bowers, Box 467, Troy	576-6011
Moore—Agricultural Building	
T. S. Baker, Box 947, Carthage	947-5371
Nash—Courthouse Square	
W. R. Shackelford, Box 628, Nashville	459 3184
New Hanover—County Extension Building	
Durwood Baggett, 222 Division Drive, Wilmington	762 1848
Northampton—Agricultural Building	
Elbert J. Long, Box 606, Jackson	534-2711
Onslow—Agriculture Building	
D. A. Halsey, Box 280, Jacksonville	347-3909
Orange—Agriculture Building	
Ebert L. Pierce, 109 Court Street, Hillsborough	732-3082
Pamlico Agriculture Building	
J. L. Rea, Jr., Box 8, Bayboro	745-2576
Pasquotank—Agriculture Building	
Donald W. Baker, Box 550, Elizabeth City	335 4966
Pender—Neighborhood Facility Building, South Walker St.	

J. N. Honeycutt, Box 831, Burgaw	259-2330
Perquimans—Agricultural Building	
Richard H. Bryant, Box 87, Hertford	426 5428
Person County Office Building	
Box 1115, Roxboro	599-1195
Pitt Tucker Building, 203 W. Third Street	
Edwin L. Yancey, Box 1127, Greenville	758-1196
Polk Extension-Education Building	
Paul E. Culbertson, Box 187, Columbus	704 894 8428
Ramolph—Agricultural Building	
B. P. Jenkins, Box 818, Asheboro	629-2131
Richmond Courthouse	
Wallace G. Flynt, Box 117, Rockingham	895-2762
Robeson Agricultural Building	
W. C. Williford, Box 392, Lumberton	739-5143
Rockingham County Center	
Horace J. Hux, Rt. 1, Box 1, Reidsville	349-3371
Rowan 1214 W. Innes Street	
R. R. McNeely, Box 1530, Salisbury	704 633-0571, 633 4561
Rutherford Courthouse	
G. E. Biddix, Jr., Rutherfordton	704-287-3748
Sampson County Office Building	
Worth Gurkin, Box 303-C East Rowan Street, Clinton	592-7161
Scotland Courthouse	
K. V. Perkins, Box 749, Laurinburg	276-2411
Stanly Courthouse Annex	
Box 370, Albemarle	704-982-4015
Stokes Courthouse	
Jack Barnes, Box 68, Danbury	593 8778
Surry County Agriculture Building	
Charles B. Jackson, Box 324, Dobson	386-8773, 386 8922
Swain Federal Building	
R. L. Lyday, Drawer 1, Bryson City	704-488-2193
Transylvania Post Office Building	
Jerry F. Purser, Box 786, Brevard	704-883-2780
Tyrrell Agricultural Building	
Fred J. Rivers, Box 208, Columbia	796-2551
Union Courthouse	
J. E. Stacy, 500 North Main Street, Monroe	704 289 4523, 289-4535
Vance County Office Building	
Harry Q. Simmons, Box 1028, Henderson	438-8188
Wake—Court House	
G. W. Miller, Jr., Box 1229, Raleigh	755-6100
Warren 101 S. Main Street	
L. B. Hardage, Warrenton	257-3640, 257-3997
Washington Agriculture Building	
Guy M. Whitford, Box 70, Plymouth	793-2223
Watauga—Courthouse Annex, 106 N. Water Street	
W. C. Richardson, Box 193, Boone	704-264-3061
Wayne Wayne Center	
G. Mark Goforth, Jr., Box 68, Goldsboro	735-4331
Wilkes Federal Building	
Henry M. Ramseur, Box 59, Wilkesboro	838-2891
Wilson—Agricultural Center	
W. D. Lewis, Box 3027, Wilson	243-2900
Yadkin County Office Building	
Sam J. Young, Box 97, Yadkinville	679-2371
Yancey—Courthouse	
W. C. Bledsoe, Box 397, Burnsville	704-682-2113
Cherokee Reservation Qualla Civic Center	
James H. Ray, Asso. Agr. Ext. Agent, Box 535, Cherokee	704-497-3521



# DIRECTORY OF OFFICES

## CHANCELLOR

Chancellor, John T. Caldwell, A Holladay  
Assistant to the Chancellor, William H. Simpson  
Assistant to the Chancellor, Helen O. Mann

## PROVOST AND VICE CHANCELLOR

Provost and Vice Chancellor, Nash N. Winstead, 109 Holladay  
Assistant Provost, Lawrence M. Clark, 208 Holladay  
Assistant Provost, Murray S. Downs, 201 Holladay  
Coordinator, Institutional Studies and Planning, Marvin H. Gehle, 202 Holladay  
Assistant Provost for University, Computing, LeRoy B. Martin, Jr., B-8-A Nelson  
Archives, Maurice S. Toler, G-111 Library  
Computing Center, LeRoy B. Martin, Jr., B-8-A Nelson  
D. H. Hill Library, I. T. Littleton, 1208 Library  
Division of University Studies, 145 Harrelson

## VICE PROVOST AND DEAN FOR RESEARCH

Vice Provost and Dean, Earl G. Drosler, 208 Daniels

## VICE CHANCELLOR FOR EXTENSION

Vice Chancellor for Extension and Public Service, W. L. Turner, 138 1911 Bldg.  
Asst. Vice Chancellor, Leigh H. Hammond, 133 1911 Bldg.  
Asst. to Vice Chancellor, Mary Frances Hester, 138 1911 Bldg.  
Asst. to Vice Chancellor, R. A. Mabry, A 1911 Bldg.

## SCHOOLS AND DEPARTMENTS

### AGRICULTURE AND LIFE SCIENCES

Dean J. E. Legates, 112 Patterson  
Academic Affairs Assoc. Dean and Dir.,

E. W. Glazener, 115 Patterson  
Assoc. Dir., H. B. Craig, 107 Patterson  
Asst. Dir., J. L. Apple, 100 Patterson  
Placement, A. A. Masella, 111 Patterson  
Extension Assoc. Dean and Dir., George Hyatt, Jr., 104 Ricks  
Assoc. Dir., T. C. Blalock, 106 Ricks  
Asst. Dir., County Operations, J. E. Foil, 108 Ricks  
Asst. Dir., 4 H, C. D. Black, 201 Ricks  
Asst. Dir., Home Econ., Eloise Cofer, 101 Ricks  
Asst. Dir., Marketing, G. L. Capel, 107 Ricks  
Asst. Dir., Training, E. J. Boone, 117 Ricks  
Research (Experiment Station) Assoc. Dean and Dir., J. C. Williamson, Jr., 100 D Patterson  
Asst. Dir., E. L. Ellwood, 2028 H Biltmore  
Asst. Dir., G. J. Kriz, 100-C Patterson  
Asst. Dir., Bio. Sci., J. L. Apple, 100 A Patterson  
Asst. Dir., Tobacco, K. R. Keller, 100-B Patterson  
Research Stations, P. H. Kelley, N. C. Dept. Agri.  
Agricultural Institute Dir., H. B. Craig, 107 Patterson  
Biological Sciences, Asst. Dir., J. L. Apple, 100 A Patterson  
Phytotron (S.E. Plant Env. Lab.), R. J. Downs, 2003 Gardner

### *Departments*

Adult and Community College Education, E. J. Boone, 111 Ricks  
Agricultural Information, W. L. Carpenter, 118 Ricks  
Animal Science, I. D. Porterfield, 123 Polk  
Extension Animal Husbandry, A. V. Allen, 117 Polk  
Extension Dairy Husbandry, M. E. Senger, 102 Polk  
Extension Swine Husbandry, D. G. Spruill, 201 Polk  
Dairy Records Processing Center, Leazar  
Biochemistry, Gennard Matrone, 126 Polk  
Biological and Agricultural Engineering, F. J. Hassler, 100 Weaver  
Ext. Biological and Agricultural Engineering, G. J. Kriz, 200 Weaver  
Botany, G. R. Noggle, 2214 Gardner

Crop Science, P. A. Miller, Acting Head, 256 Williams  
 Ext. Agronomy, G. L. Jones, 252 Williams  
 Economics, W. D. Toussaint, 201-B Patterson  
 Asst. to Head and Scheduling Officer, H. T. Daniel, 201-E Patterson  
 Ext. Economics, F. D. Sobering, 212 Patterson  
 Entomology, K. L. Knight, 2301 Gardner  
 Ext. Entomology, G. T. Weekan, 2309 Gardner  
 Extension Home Economics, Eloise Cofer, 101 Ricks  
 Aging, K. I. Buckley, 218 Ricks  
 Clothing, Dorothy Barrier, 206 Ricks  
 Family Relations, L. F. Hawkins, 207 Ricks  
 Food and Nutrition, Marjorie Donnelly, 213 Ricks  
 Home Management, Thelma Hinson, 207 Ricks  
 Housing House Furnishing, W. C. Warrick, 212 Ricks  
 Food Science, W. M. Roberts, 100 C Schaub  
 Ext. Food Science, W. M. Roberts, 100 C Schaub  
 Genetics, D. F. Matzinger, Acting Head, 3515 Gardner  
 Horticultural Science, J. W. Strobel, 120 Kilgore  
 Ext. Horticulture, A. A. Banadyga, 160 Kilgore  
 Microbiology, J. B. Evans, 4515 B Gardner  
 Plant Pathology, Robert Aycock, 2518 Gardner  
 Ext. Plant Pathology, H. E. Duncan, 1410 Gardner  
 Poultry Science, R. E. Cook, 120 Scott  
 Ext. Poultry Science, W. C. Mills, 208 Scott  
 Sociology and Anthropology, S. C. Mayo, 341 1911 Bldg.  
 Ext. Community Development, J. N. Collins, 238 1911 Bldg.  
 Soil Science, C. B. McCants, 222 Williams  
 Ext. Soil Science, G. L. Jones, 252 Williams  
 AID-Soil Testing, J. W. Fitts, 101 Williams  
 Statistics, D. D. Mason, 110 Cox  
 Veterinary Science, T. M. Curtin, 1102 Grinnells  
 Zoology, D. E. Davis, 2123 Gardner

## DESIGN

Dean, Claude E. McKinney, 200-B Brooks

## Programs

Architecture, 200 Brooks  
 Landscape Architecture, Richard Wilkinson, 310 C Brooks  
 Product Design, V. M. Foote, 310-A Brooks

## EDUCATION

Dean, C. J. Dulce, 208-C Poe  
 Assoc. Dean, William Maxwell, Jr., 208-B Poe

## Departments

Adult and Community College Education, E. J. Boone, 111 Ricks  
 Agricultural Education, T. R. Miller, Acting Head, 510-L Poe  
 Guidance and Personnel Services, W. E. Hopke, 520-L Poe  
 Industrial and Technical Education, D. M. Hanson, 502-L Poe  
 Mathematics and Science Education, H. E. Speece, 326-S Poe  
 Psychology, H. G. Miller, 640-D Poe

## ENGINEERING

Dean, R. E. Fadum, 229 Riddick  
 Assoc. Dean, Acad. Affairs, R. G. Carson, 232 Riddick  
 Assoc. Dean, Res. and Grad. Prog., H. E. Smith, 224 Riddick  
 Assoc. Dean for Extension, J. R. Canada, 241 Riddick  
 Industrial Extension Service, Ext. Educ., J. R. Hart, 133 Daniels  
 Freshman Engineering and Student Services Division Dir., R. H. Hammond, 239 Riddick

## Departments

Biological and Agricultural Engineering, F. J. Hassler, 100 Weaver  
 Chemical Engineering, J. K. Ferrell, 113 Riddick  
 Civil Engineering, D. L. Dean, 208 Mann  
 Cooperative Engineering, J. V. Hamme, 236 Riddick  
 Electrical Engineering, L. K. Monteith, Mail: 232 Daniels, Office: 234 Daniels  
 Engineering Operations, W. T. Easter, 235 Riddick  
 Engineering Research, R. F. Stoops, 2153 Burlington  
 Engineering Science and Mechanics, P. H. McDonald, 118 Riddick  
 Industrial Engineering, W. A. Smith, Jr., 328 Riddick  
 Materials Engineering, W. W. Austin, 109 Page  
 Mechanical and Aerospace Engineering,

C. F. Zorowski, 3211 Broughton; J. C. Williams, III, Assoc. Head, 3229 Broughton  
Nuclear Engineering, T. S. Elleman, 1110 B Burlington  
Nuclear Program-Operations, J. R. Bohnannon, Jr., 2116 Broughton

## FOREST RESOURCES

Dean, E. L. Ellwood, 2028-H Biltmore  
Asst. Dean, L. C. Saylor, 2028 C Biltmore

### *Departments*

Forestry, C. B. Davey, 2018-E Biltmore  
Forest Resources Extension, W. M. Keller, 3036-D Biltmore  
Recreation Resources Administration, T. I. Hines, 4008-C Biltmore  
Wood and Paper Science, I. S. Goldstein, 1022-N Biltmore  
Pulp and Paper Science and Technology, R. G. Hitchings, 2106 Robertson  
Wood Products Lab, R. C. Gilmore, Hodges Lab

## LIBERAL ARTS

Dean, Robert O. Tilman, 119-A Tompkins  
Assoc. Dean, W. B. Toole, III, 116 Tompkins  
Cooperative Education Dir., C. A. Parker, 115 C Tompkins

### *Departments*

Economics, W. D. Toussaint, 201-B Patterson  
English, L. S. Champion, 120 Winston  
History, B. W. Wishy, 158 Harrelson  
Modern Languages, A. A. Gonzalez, 360 Harrelson  
Philosophy and Religion, R. S. Bryan, 121 Harrelson  
Physical Education, F. R. Drews, 201 Carmichael  
Politics, W. J. Block, 201 A Tompkins  
Sociology and Anthropology, S. C. Mayo, 341 1911 Bldg.

## PHYSICAL AND MATHEMATICAL SCIENCES

Dean A. C. Menius, Jr., 115 Cox

### *Departments*

Biochemistry, Gennard Matrone, 126 Polk  
Chemistry, C. L. Bumgardner, 108-A Dabney  
Computer Science, D. C. Martin, 44 Dabney  
Geosciences, C. J. Leith, 216 Withers  
Mathematics, N. J. Rose, 252 Harrelson  
Physics, L. W. Seagondollar, 106 Cox  
Statistics, D. D. Mason, 110 Cox

## TEXTILES

Dean, D. W. Chaney, 101 Nelson  
Academic Coordinator, M. L. Robinson, 126 Nelson  
Asst. Dean for Research, M. R. Shaw, 108 Nelson  
Asst. to the Dean for Student Serv. and Asst. Placement Dir., W. E. Smith, 120 Nelson  
Textile Machine Design and Development, P. D. Emerson, B 22 Nelson  
Textiles Library, J. G. Baker, 112 Nelson  
Textiles Extension and Continuing Education, D. S. Hamby, 102 Nelson

### *Departments*

Textile Chemistry, H. A. Rutherford, 115 Clark Lab  
Textile Technology, J. F. Bogdan, 107 Nelson

## GRADUATE SCHOOL

Acting Vice Provost and Dean, R. J. Peeler, 104 Peele

## INTERNATIONAL PROGRAMS

Dean, J. A. Rigney, 209 Daniels

# DIVISIONS AND OFFICES

## ADMINISTRATIVE COMPUTING SERVICES Office Of

Manager, H. L. Buckmaster, B-8-A Nelson

## ALUMNI AFFAIRS, Office of

Director, B. R. Younts, Alumni Bldg.  
Asst. Dir., R. G. Shipley, Jr., Alumni Bldg.  
Editor, Doug Unwin, Alumni Bldg.

## ATHLETICS

Director, W. R. Casey, Case Athletics Center  
Asst. Dir., J. F. Weedon, Case Ath. Cen.  
Baseball, Sam Esposito, Case Ath. Cen.  
Basketball, N. L. Sloan, Case Ath. Cen.  
Fencing, Larry Minor, Case Ath. Cen.  
Football, Lou Holtz, Case Ath. Cen.  
Golf, Richard Sykes, Wendell, N. C.  
Lacrosse, Charles Patch, Carmichael  
Soccer, Max Rhodes, Carmichael  
Sports Inf. Dir., Ed Seaman, Case Ath. Cen.  
Swimming, Don Easterling, Case Ath. Cen.  
Tennis, J. W. Isenhour, Carmichael  
Track, James Wescott, Case Ath. Cen.  
Wolfpack Club Dir., Warren Carroll, Case Ath. Cen.  
Wrestling, Bob Guzzo, Case Ath. Cen.

## BUSINESS AFFAIRS, Office Of

Vice Chancellor for Fin. and Bus., J. D. Wright, 105 Holladay  
Asst. Vice Chancellor for Finance, G. L. Worsley, 103 Holladay  
Dir. of Auxiliary Services, E. E. Durham, 203 Holladay  
Central Stores Mgr., J. L. Barbour, Central Stores Bldg.  
Laundry Mgr., J. R. Gower, Laundry  
Purchasing Agent, W. L. Fleming, 107 1911 Bldg.  
Asst. Purchasing Agent, A. H. Adams, 100 1911 Bldg.  
Asst. Purchasing Agent, Sue A. Long, 106 1911 Bldg.  
Asst. Purchasing Agent, R. W. Knoll, 100 1911 Bldg.  
Asst. Purchasing Agent, F. D. Tilley, 106 1911 Bldg.  
Telephone Serv. and Accounts, Olive Stone, 112 Winston  
Operator, B. B. Turner, 112 Winston  
University Graphics Mgr., J. W. Lee, University Graphics Dept.  
Production Mgr., T. F. Joyner, Jr.  
Budgets and Accounting Dir., G. L. Worsley, 103 Holladay  
Asst. Dir., C. B. Nelson, 105 Holladay  
Cashier, Jerry LaGarde, B Holladay  
Contract and Grants Officer, Glenn Musser, 10 Holladay  
Facilities Planning Div. Dir., E. F. Har-

ris, Jr., Watauga  
Internal Auditor, J. A. Weathers, Jr., 207 A Holladay  
Payroll and Benefits Officer, R. W. Dittmar, 206 Holladay  
Personnel Services Dir., W. R. Calloway, Primrose  
Asst. Dir., C. B. Lynam, Primrose  
Staff Recruitment Officer, J. C. Brooks, Primrose  
Physical Plant Dir., J. McCree Smith, 101 Morris  
Automotive Services Supt., S. B. Glascock, 8 Riddick Stad.  
Buildings Supt., G. F. Lynch, 4 Park Shops  
Business Offices, J. E. Higgins, 202 Morris  
Campus Engineer, C. D. Fulp, 128 Morris  
Contract Constr. Supv., R. E. Fite, 108 Morris  
Departmental Services Coordinator, S. C. West, 110 Morris  
Engineering and Utilities Supt., J. A. Edwards, 124 Morris  
Grounds Supt., M. D. McGough, 18 Riddick Stad.  
Safety and Security Officer, W. L. Williams, 101 Field House  
Student Accounts Dir., W. R. Styons, B Holladay  
Asst. Dir., Bill Giles, B Holladay  
Students Supply Stores  
General Mgr., M. H. Wheless, SSS Bldg.  
Asst. Gen. Mgr., G. R. Armstrong, SSS Bldg.  
Book Depts. Supv., T. V. Setzer, SSS Bldg.  
Buildings Supt., G. G. Glass, SSS Bldg.  
Office Auditor, S. D. Small, Jr., SSS Bldg.  
Merchandise Supv., E. J. Pitts, SSS Bldg.  
Engr.-Art-School Supplies, Willard Carpenter, SSS Bldg.  
Snackbar Operations Supv., R. T. Uzzle, SSS Bldg.  
Vending-Concessions Supv., W. L. Gouge, Jr., SSS Bldg.  
Traffic Records Officer, E. V. Hinton, 100-102 Coliseum  
Training and Food Service, Samuel Schlitzkus, 105-A Field House

## COLISEUM. WILLIAM NEAL REYNOLDS

Dir., W. R. Casey, Case Ath. Center  
Box Office Mgr., W. R. Smaltz, 105 Coliseum  
Concessions Supv., W. L. Gouge, Jr., 119 Coliseum

## COMPUTING CENTER

Dir., L. B. Martin, Jr., B 8-A Nelson  
Asst. Dir., R. A. Usanis, B-21 Nelson

## CONTINUING EDUCATION

### Division of

Acting Dir., R. A. Mabry, 131 1911 Bldg.  
Assoc. Dir., D. B. Stansel, 118 1911 Bldg.  
Assoc. Dir., Jack Porter, 211-A Television Center  
Asst. to Dir., H. H. Ethridge, 126 1911 Bldg.  
Curricular Branch  
Dir., C. F. Kolb, 136 1911 Bldg.  
Short Courses and Conferences  
Cont. Educ. Spec., N. B. Broyles, 123 1911 Bldg.  
Cont. Educ. Spec., K. R. Crump, 121 1911 Bldg.  
Cont. Educ. Spec., D. S. Jackson, 124 1911 Bldg.

## CROP IMPROVEMENT ASSOCIATION, N. C.

Dir., F. W. McLaughlin, 193 Williams

## FOUNDATION SEED PRODUCERS INC., N. C.

Mgr., R. W. McMillen, 124 Williams

## FOUNDATIONS AND DEVELOPMENT, Office of

Vice Chancellor, Rudolph Pate, 12 Holladay  
Asst. Dir. of Found., C. W. Hart, 12 Holladay  
Asst. in Found., Ray Smith, 12 Holladay  
Asst. Dir. of Found., R. N. Wood, 12 Holladay

## INFORMATION SERVICES

Dir., H. D. Berry, Watauga  
Assoc. Dir., (Publications), J. S. Hancock, Watauga  
Assoc. Dir., (News), G. E. Jones, Watauga  
Journal, Watauga

## LIBRARY, D. H. HILL

Dir., I. T. Littleton, 1208 Library  
Asst. Dir. for General Serv., D. S. Keener, 1206 Library  
Asst. Dir. for Reference Serv., W. C. Lowe, 1130 Library  
Asst. Dir. for Collection Development,

C. B. King, 1137 Library  
Acquisitions, N. L. Waltner, 1124 B Library  
Binding, Joanna Boyette, G 116 Library  
Catalog, L. D. Caster, 1126 Library  
Circulation, M. E. Franklin, 1212 Library  
Design Library, H. K. Zschau, 209 Brooks  
Documents, M. E. Poole, 2108 Library  
Forest Resources, Library, S. A. Clark, 4012 Biltmore  
General Serv. Librarian, L. K. Osterman, 1209 Library  
Interlibrary Center, A. A. Smith, 1133 Library  
Periodicals Service Center, Donna Toone, G 114 Library  
Photocopy, Lou Massengill, 1222 Library  
Reference, W. R. Pollard, 1131 Library  
Reserve Room, Frieda Stamper, 1121 Library  
Serials, G. W. Houser, G 112-114 Library  
Southern Water Resources Scientific Information Center, Jean Porter, 2108 Library  
Technical Information Center, M. R. Simpson, 1129 Library  
Textiles Library, James Baker, 112 Nelson  
Tobacco Literature Service, Carmen Marin, 2314 Library

## RADIATION PROTECTION COUNCIL

Chairman, Ernest Hodgson, 4625 Gardner  
Vice Chairman, L. W. Seagondollar, 106 Cox  
Radiation Protection Office  
Radiological Safety Officer, L. T. Caruthers, 214 Clark Lab  
Assoc. Officer, D. W. Morgan, 214 Clark Lab

## STUDENT AFFAIRS

### Division of

Vice Chancellor, B. C. Talley, Jr., 101 Holladay  
Assoc. Dean, Henry Bowers, Univ. Stud. Cen.  
Assoc. Dean, G. G. Hawkins, 215 Alumni  
Assoc. Dean, K. D. Raab, 202 Peele  
Assoc. Dean, L. G. Rogers, 203 Peele  
Asst. to Dean of Student Affairs for Planning and Research, T. H. Stafford, Jr., 215 Alumni  
Admissions  
Dir., A. P. Keller, 112 Peele  
Asst. Dir., L. S. Guess, 112 Peele  
Asst. Dir., A. M. Smallwood, 112 Peele  
Asst. Dir., G. R. Dixon, 112 Peele

Career Planning and Placement Center  
 Dir., R. E. Tew, 122 Daniels

Counseling  
 Dir., R. K. White, 210 Peele  
 Assoc. Dir., G. F. Needham, Jr., 210  
 Peele  
 Assoc. Dir., W. F. Weston, Jr., 210  
 Peele

Financial Aid Office  
 Dir., C. O. Eycke, 205 Peele

Health Programs (Students)  
 Dir., C. S. Jessup, Clark Inf.

Music  
 Dir., J. P. Watson, 203 Price Music  
 Cen.

Publications (Student)  
 C. W. Mintz, Univ. Stud. Cen.  
 Ruth Gruber, Univ. Stud. Cen.

Registration and Records  
 Univ. Registrar, J. H. Bundy, 4  
 Peele  
 Asst. Registrar, R. A. Robinson, 4  
 Peele  
 Asst. Registrar, P. J. Smith, 7-A  
 Peele  
 Asst. Registrar, P. V. Tuttle, 7-A  
 Peele  
 Readmissions, 11 Peele  
 Student Records and Permanent  
 Files, 7-A Peele  
 Transcripts, 12-B Peele  
 Veterans Affairs Coordinator, Eli D.  
 Panee, 4-A Peele

Religious Affairs  
 Coordinator, O. B. Wooldridge, Jr., Univ.  
 Stud. Cen.

University Chaplains  
 Baptist, Ted Purcell, Baptist Stu-  
 dent Cen.  
 Catholic, Father Alan J. Dash,  
 Univ. Stud. Cen.  
 Episcopal, W. S. Wells, Univ.  
 Stud. Cen.  
 Jewish, Rabbi Leo Stillpass, 610  
 Hillsborough St.  
 Lutheran, Stephen P. Gerhard,  
 2723 Clark Ave.  
 Presbyterian, Steve Shoemaker,  
 27 Horne St.

Residence Facilities  
 Dir., R. W. Fisher, 203 Peele

Residence Life  
 Dir., P. B. Marion, Leazar  
 Housing Rental Officer, J. S. Ful-  
 ghum, Jr., Leazar

ROTC  
 Air Force, Col. D. F. First, 145  
 Coliseum  
 Army, Col. R. E. Lenzner, 154 Coli-  
 seum

Selective Service & Veteran's Coord.  
 E. D. Panee, 4-A Peele

Student Development  
 Dean, J. A. Poole, 204 Peele  
 Asst. Dean, D. H. Solomon, 204  
 Peele  
 Asst. Dean and Adv. to Frats., Jeff  
 Mann, 204 Peele

Student Affairs Planning and Research  
 Dir., T. H. Stafford, Jr., 215 Alumni

University Student Center  
 Dir., Henry Bowers, Univ. Stud.  
 Cen.  
 Assoc. Dir., R. S. Heaton, Univ.  
 Stud. Cen.  
 Craft Cen. Dir., C. W. Weiser,  
 Thompson Bldg.  
 Food Services, L. S. Gilman, Univ.  
 Stud. Cen.  
 Program Dir., L. R. McDonald,  
 Univ. Stud. Cen.  
 Information and Reservations, Co-  
 rinne Philbrick, Information Desk,  
 Univ. Stud. Cen.  
 Theatres, Maggie Kelkas, Stewart  
 Theatre; C. A. Martin, Jr., Thomp-  
 son Theatre

## SUMMER SESSIONS

Dir., C. F. Kolb, 136 1911 Bldg.

## UNIVERSITY STUDIES, Division of

Acting Head, C. L. Stalnaker, 145 Har-  
 relson

## UNIVERSITY SYSTEMS ANALYSIS AND CONTROL CENTER

Dir., D. C. Martin, 206 Riddick  
 Asst. Dir., R. J. Fornaro, 206 Riddick

## VISUAL AIDS

Head, J. G. Rodgers, 18 Ricks

# FACULTY AND STAFF

Name, Title, Department, and Address	Office Phone	Res. Phone
A		
Abdallah, Dr. Fawky M., Res. Assoc., Crop Sci. .... Smoking Res. Lab., 206 Agronomy Headhouse, 409 Williams; 2804 Avent Ferry Rd., 27606	3153, 3216	851-7684
*Abrams, Dr. Charlie F., Jr., Asst. Prof., Bio. & Agri. Engr. .... 178 Weaver; 1912 Myron Dr., 27607	3121	782 9561
Abri, Abdallah G., Circ. Asst., library ..... 1212 Library; 3109 Hillsborough St., 27607	3365	834-5965
*Adams, A. Harvey, Purch. Officer, Purchasing ..... 100 1911 Bldg.; 210 E. 2nd St., Clayton, 27520	2171	555-6333
Adams, Arthur R., Res. Asst., Crop Sci. .... 2709 Hillsborough St.; 1301-3 Hardimont Rd.	2827	876-9582
*Adams, Dr. Daniel M., Jr., Asst. Prof., Food Sci. .... 339 Schaub; 6023 Stratton Pl., 27609	2972	782-6968
*Adams, Dennis E., Argi. Res. Tech. I, Hort. Sci. .... 68 Kilgore; Rt. 1, Box 312-A, Willow Springs, 27592	3346	639 4732
*Adams, Nance R., Marriage Counselor, Counseling, Stud. Affairs ..... 203 Peele; 417 E. Park St., Cary, 27511	2229	467-6792
Adams, Rhonda F., Sec., Foods & Nutr., Agri. Ext. Serv. .... 216 Ricks; 4719A 6 New Hope Rd., 27607	2786, 2787	876-3423
†Adams, Virginia K., Res. Tech. III, Food Sci. .... 28 Schaub; 1405 Mordecai Dr., 27604	2959, 2950	833 7950
*Adcock, Donald B., Asst. Dir., Music ..... 204 Price Music Cen.; 817 Runnymede Rd., 27607	2981	787-2407
Adcock, Judith B., Steno II, Crop Sci. .... 456 Williams; 8 Bagwell Ave., 27607	2652	832 0672
Adkins, Helen Lynn, Asst. Prof. & Field Work Supv., Soc. Work Prog., Soc. & Anth. .... 334 1911 Bldg.; 7312 Harps Mill Rd., 27609	3291	
*Afiy, Dr. Elsayed M., Assoc. Prof., Mech. & Aero. Engr. .... 2410 Broughton; 705 Glen Eden Dr., 27612	2369	787-3121
*Ahstrom, Nancy W., Steno III, Materials Engr. .... 109 Page; 3108 Raymond St., 27607	2377	755-1552
*Aho, Arnold J., Asst. Prof., Arch. .... 215-B Brooks; 1034 Pineview Dr., 27606	2203	851 5011
†Alberg, Evelyn E., Admn. Sec., Educ. .... 208 Poe; 1826 White Oak Rd., 27608	2231, 2232	829-9534
*Aldridge, Virginia W., Sec., English ..... 114 Winston; 415 E. Millbrook Rd., 27609	2464	787-5558
*Alexander, Elaine G., Sec., Comp. Sci. .... 44 Dabney; 112 Loop Rd., Garner, 27529	2859, 2516	772 4051
Alford, Anne M., Sec., Agri. Ext. Serv. .... 301 Ricks; 319 Mattox St., Wendell, 27591	3308	365-5171
*Alford, Jesse B., Jr., Greenhouse Mgr., Crop Sci. .... 840 Method Rd., Unit 2, Rm. 105-H; Rt. 3, Box 244-A, Zebulon, 27597	2642, 3153	
*Allen, Alexander V., Ext. Prof., In Charge, Ani. Husb. Ext., Ani. Sci. .... 116 Polk; 1314 Rand Dr., 27608	2761, 2762	787-5323
*Allen, Edith W., Libr. Asst., Text. Library ..... 112 Nelson; 1108 Glendale Dr., 27612	3231	787-1267
†Allen, Grace M., Rec. Supv., Reg. & Rec., Stud. Affairs ..... 11 Peele; Rt. 1, Clayton, 27520	2576	934-4031
*Allen, Peggy D., Typist II, Univ. Stud. Cen., Stud. Affairs ..... 3102 Univ. Stud. Cen.; 1209 Lorimer Rd., 27606	2559	832-7360
Allen, Lt. Ronald S., Officer In Charge, Navy Enlisted Sci. Educ. Prog. (NESEP) ..... 337 Daniels; 705 Cardinal Gibbons Dr., Apt. 212, 27606	2897	834-9243
*Allen, Ruth B., Inf. Cen. Hostess, Traffic & Safety ..... 104 Field House; 702 E. Horne St., Clayton, 27520	3205	
*Allgood, J. G., Ext. Assoc. Prof., Econ. .... 3108-B Library; 126 Cole Ct., Cary, 27511	2472	467 9547

\* Married  
† Widowed

Name, Title, Department, and Address	Office Phone	Res. Phone
*Allison, Dr. Richard C., Spec., Ext. Forest Resources 3033-B Biltmore	3386	
*Allred, Dr. Fred J., Jr., Assoc. Prof., Mod. Lang. 308 Harrelson; 3016 Mayview Rd., 27607	2476	832-3588
*Allred, J. Carl, Mgr. of Oper., Comp. Cen. B-10 Nelson; 5313 Barclay Dr., 27605	2518	851-3673
*Allred, Linda B., Typist II, Purchasing 101 1911 Bldg.; 5313 Barclay Dr., 27606	2171	851-3673
*Alonso, Silvia T., Instructor, Mod. Lang. 310 Harrelson; 302-C Mason Farm Rd., Chapel Hill, 27514	2478	933-6752
*Alvarez, Dr. Raul F., Assoc. Prof., Ind. Engr. 338 Riddick; 2610 Church Hill Rd., 27608	2362	787-5130
*Amein, Dr. Michael, Prof., Civil Engr. 326 Mann; 1301 Kershaw Dr., 27609	2332	787-3870
*Amerson, Henry V., Instr., Botany, Bio. Sci. 4205 Gardner; 622 Manchester Dr., 27609	2222	787-4762
*Ammons, James L., Pressman, Univ. Graphics Sullivan Dr.; 1238-E Hamilton Ct., Cary, 27511	2131	467-0632
*Amos, Elizabeth J., Prog., Econ. 5 Patterson; 4423 Leesville Rd., 27612	2826	787-3802
*Anderson, Dr. Charles E., Assoc. Prof., Botany 3114 Gardner; 714 Runnymede Rd., 27607	2224	787-6178
Anderson, Charles N., Asst. Prof., Math. 219 Harrelson; 207 Wilmot Dr.	3258	851-2539
*Anderson, Dr. Clifton A., Henry A. Foscue Prof., Ind. Engr. 336 Riddick; 320 Yarkin St., 27609	2362	787-1390
Anderson, Clyde S., Chief Reactor Oper., Nuclear Engr. 2119 Burlington; 205 Dixie Tr., Apt. C.	2323	833-6928
*Anderson, Harry E., Mgr., Faculty Club 4200 Hillsborough St.	828-0308	
Anderson, John O., Res. Tech. I, Soil Sci. 304 Williams; 1208 Gatling St., 27610	2636	
*Anderson, Norman D., Prof., Math. & Sci. Educ. 326 P Poe; 1000 Lake Boone Tr.	2239	787-6143
*Andrews, John C., Mgr., Thompson Theatre, Univ. Stud. Cen., Stud. Affairs Thompson Bldg.; 6125 Bellow St., 27609	2405	782-1124
Andrews, Olive M., Sec., Counseling, Stud. Affairs 213 Peele; 118 Longview Lake Dr., 27607	2423	833-7246
*Andrews, Dr. Walter G., Dist. Ext. Chm., Agri. Ext. Serv. & Ext. Prof., Poultry Sci. 307 Ricks; 1520 Trailwood Dr.	2780	851-6271
*Angel, Norman B., Proj. Dir., Marine Adv. Serv., Ind. Ext. Serv. Box 1125; New Bern, 28650; 1601 Rhem Ave., New Bern, 28560	638-4588	637-5255
Angelone, Alfonso, Res. Assoc., Stat., Biomath. 1519 Gardner; 7301 Beacon Hill Ct., 27605	2282	
*Antosik, Dr. Piotr, Visiting Assoc. Prof., Math. 337 Harrelson; 2713 Vanderbilt Ave., 27607	3300	
*Apple, Dr. J. Lawrence, Asst. Dir., Res. & Agri. & Life Sci. & Acad. Affairs, Prof., Plant Path. & Genetics. 100-A Patterson; 1208 Bancroft Dr., 27612	2665	782-0479
†Arey, John A., Ext. Dairy Husb. Spec. Emer., Ani. Sci. 2612 Grant Ave., 27608		782-4298
Arey, Mary L., Sec., Econ. 210 Patterson; 2612 Grant Ave., 27608	2602	782-4298
*Armstrong, Dr. Frank B., Univ. Prof., Biochem. 140-C Polk; 2757 Toxey Dr., 27609	2581	782-0770
*Armstrong, G. Robert, Asst. Gen. Mgr., SSS Stud. Supply Stores; 2413 Beechridge Rd., 27608	2161	782-2854
*Armstrong, Tracy L., Agri. Res. Asst., Ani. Sci. Univ. Res. Farm Unit 2, Rt. 10, Box 460; 1002 Blair Dr.	2637	832-1248

\* Married  
† Widowed



Name, Title, Department, and Address	Office Phone	Res. Phone
*Arnold, H. Cullom, Asst. Supt. Bldg. Serv., Physical Plant .....	2181	833-4137
3 Park Shops; 110 Dennis Ave., 27604		
*Asbill, Clarence M., Prof. Emer., Textiles .....		787-9552
2627 Dover Rd., 27608		
*Ashby, Miriam T., Secr., 4-H, Agri. Ext. Serv. ....	2801	782-1758
201 Ricks; 3414 Bellevue Rd., 27609		
*Ashe, Dale C., Admn. Asst., Textiles .....	3231	832-5332
103-C Nelson; 907 Gardner St., 27607		
*Atkins, Luther D., Bindery Equip. Opr., Univ. Graphics ..	2131	
Sullivan Dr., Rt. 5		
*Atkins, Walt W., Asst. Dir., Sports Inf., Athletics ..	2102	851-5229
Case Ath. Cen.; 7229 Bentley Cir., 27604		
*Atkinson, Anne M., Steno II, Cont. Educ. ....	2261	782-3396
129 1911 Bldg.; 805 Buckle Ct., 27609		
Attaway, Thomas L., Instr., English, Speech Div. ....	2450	834-6651
126 Tompkins; 567 Rose Ln., Apt. D, 27610		
*Atwood, Mary R., Typist II, Bus. Affairs .....	2986	832-8948
B Holladay; 1009 Somersset Rd., 27610		
*Aull, Louis E., Ext. Asst. Prof., Soil Sci. ....	2654	782-0658
149 Williams; 2108 Ridge Rd., 27607		
*Aurand, Dr. Leonard W., Prof., Food Sci. ....	2964, 2965	851-6782
236-F Schaub; 921 Trailwood Dr., 27606		
*Austin, Edward R., Comp. Prog., Comp. Cen. ....	2518	834-0980
B-7 Nelson; 2512 Clark Ave., Apt. 3, 27607		
*Austin, Helen C., Purch., Univ. Graphics .....	2131	553-7404
Sullivan Dr.; P. O. Box 245, Clayton, 27520		
Austin, Jennifer A., Secr., Soc. ....	2701	
329 1911 Bldg.; 2333 Grant Ave., 27608		
*Austin, Dr. William W., Prof. & Head, Materials Engr. .	2377	787-6946
109 Page; 3221 Birnamwood Rd.		
Autry, SSgt. David A., Clerk, AFROTC .....	2418	834-2337
145 Coliseum; 705 Cardinal Gibbons Dr., Apt. 311, 27606		
*Autry, Gladys E., Clerk-Typist, USDA-ARS .....	2731	772 6271
51 Kilgore; 1001 Aversboro Rd., Garner, 27529		
*Averette, Fred G., Agri. Res. Tech. II, Soil Sci. ....	2645	266-2805
408 Williams; Rt. 1, Knightdale, 27545		
*Averette, Lealon T., Instru. Maker, Bio. & Agri. Engr. ....	3101	876-6769
103 Weaver; 7615 Louisburg Rd., 27604		
*Averre, Dr. Charles W., III, Ext. Assoc. Prof., Plant Path. Ext. ....	2711, 2712	467 9388
1409 Gardner; 1205 Imperial Rd., Cary, 27511		
*Axtell, Dr. Richard C., Prof., Ent. ....	2832	787-1321
3324 Gardner; 3427 Churchill Rd., 27607		
*Aycock, Dr. Robert, Prof. & Head, Plant Path. ....	2730	787 2797
2518 Gardner; 2001 Manuel Dr., 27609		
*Ayers, Betty W., Res. Tech. III, Soil Sci. ....	2635	828-4800
312 Williams; 3003 Barnsley Tr.		
*Ayoub, Dr. Mahmoud A., Asst. Prof., Ind. Engr. ....	2362	782-6831
352 Riddick; 1204 Glendale Dr., 27609		
Ayscue, Krista, Steno II, Econ. ....	2472	833-7064
3112 Library; 3400 Melrose, 27604		

## B

*Babcock, Susan F., Admn. Secr., Dean's Office, Liberal Arts ..	2467	828-6812
119 Tompkins; 314 N. Boundary St., 27604		
*Babcock, Willard F., Prof., Civil Engr. ....	2352	787-6979
410 Mann; 2611 Wells Ave., 27605		
*Bacheiler, Dr. Jack S., Res. Assoc., Ent. ....	2638	834-3797
Unit I, 840 Method Rd.; 658 Chappell Dr., 27606		
*Bailey, Bobbie E., KP Supv., Dairy Rec. Proc. Cen., Ani. Sci. ....	2623	787-1235
Ground Floor, Leazar; 6516 Pleasant Pines Dr., 27612		

\* Married

† Widowed

Name, Title, Department, and Address	Office Phone	Res. Phone
*Bailey, Frank J., Drycleaner, Laundry 1213 Armstrong Cir., 27610	2122	755-1197
*Bailey, Dr. J. Ronald, Asst. Prof., Mech. & Aero. Engr. 2403 Broughton; 1119 Manchester Dr., Cary, 27511	2374	467-7992
Bailey, Janie K., Admn. Sec., Mech. & Aero. Engr. 3211 Broughton; Rt. 7, Box 166, 27609	2366	787-3526
*Bailey, Jean E., Steno II, Dean's Office, Liberal Arts 159 Harrelson; 1213 Armstrong Cir., 27610	3301	755-1197
*Bailey, Dr. John A., Prof., Mech. & Aero. Engr. 4223 Broughton; 6029 Caledonia St., 27609	2876	787-9874
*Bailey, Mary B., Steno II, Math. 254 Harrelson; 1205 Carlton Ave.	2270	834-2457
*Baines, Dr. Barbara H., Asst. Prof., English 214 Winston; 1623 Park Dr., 27605	2465	828-2753
*Baird, Dr. Jack V., Prof., Soil Sci. 155 Williams; 3730 Swift Dr., 27606	2654	851-0169
*Baker, Bonnie L., Libr. Asst., Library 1126 Library; 1014 James Pl., 27605	2598	828-7639
*Baker, Dr. Glenn E., Assoc. Prof., Ind. Arts Sect. 300-P Poe;	2236, 2237	
*Baker, James G., Librarian, Text. Library 112 Nelson; Rt. 4, Box 210, Apex, 27502	3231	467-8848
*Baker, Dr. James R., Asst. Prof., Ent. Ext. 3318 Gardner; 902 W. Durham Rd., Cary, 27511	2697, 2703, 2831	467-6542
*Baker, Dr. Simon, Marine Advisory Agent, UNC Sea Grant Prog. & Visiting Assoc. Prof., Design B-1 1911 Bldg.; 3409 Wembley Ct., 27607	2454, 2455	781-1244
*Baker, Sylvia S., Steno II, Soil Sci. 356 Williams; 3033 Farrior Rd., 27607	2388	782-7718
*Baldwin, Dr. James G., Res. Assoc., Plant Path. 840 Method Rd., 4241 Avent Ferry Rd., Apt. 4205-3, 27606	3330	851-2106
*Baldwin, Patricia H., Typist II, Personnel Serv. Primrose; 2520 Old Gardner Rd., 27610	2135, 2136	828-0077
*Balickie, Carolyn S., Sec. IV, Soil Sci. 222 Williams; 6108 Deerwood Pl.	2655	851-0098
*Ball, Arthur C., Env. Health Phys., Rad. Prot. Office 214 Clark Lab.; 2804 Claremont Rd., 27608	2894	782-4237
*Ball, Dr. Brenda C., Adj. Asst. Prof., Psych. 708 Poe; 4917 North Hills Dr., 27612		787-7406
*Ball, Dr. David S., Assoc. Prof., Econ. 14 Patterson; 4917 North Hills Dr., 27612	2603	787-7406
*Ball, Dr. Hershell R., Jr., Assoc. Prof., Food Sci. 322-E Schaub; 5013 Huntingdon Dr., 27606	2975, 2976	851-4873
*Ballard, William H., Art. Dept. Supv., Univ. Graphics Sullivan Dr.; Rt. 4, Penny Rd.	2131	828-8524
*Ballenger, William L., Res. Assoc., Cen. for Occup. Educ. 608-M Poe	3127	787-5062
*Ballinger, Dr. Walter E., Prof., Hort. Sci. 258 Kilgore; 5612 Winthrop Dr., 27612	3166	787-1805
*Ballington, James R., Res. Tech II, Hort. Sci. 227-A Kilgore; 705 Griffis St., Cary, 27511	3178, 3166	467-7503
*Bame, Louise H., Typist III, UNC Sea Grant Prog. 1235 Burlington; 833 Runnymede Rd., 27608	2454, 2455	787-6179
*Banadyga, Dr. Albert A., In Charge, Hort. Sci. Ext. 160 Kilgore; 3219 Tanager St., 27606	3321	851-6474
*Banker, Dr. James R., Asst. Prof., History 103 Harrelson; 3208 Ruffin St., 27607	2484	828-8191
*Banks, Craven K., Farm Foreman, Poultry Sci. 48 Scott; 303 Carroll Dr., Garner, 27529	2628	772-5832
*Barach, Jeffrey T., Res. Asst., Food Sci. 313 Schaub; 1113 Marlborough Rd., 27610	2972	834-9707

\* Married  
† Widowed

Name, Title, Department, and Address	Office Phone	Res. Phone
*Barbour, Barbara C., Res. Tech II, Food Sci. 235 Schaub; 1515 Cherokee Dr., 27608	2965	834-3895
Barbour, Donna S., Steno III, Stud. Dev.	2441	828-5882
204 Peele; 3030-8 Spanish Ct., 27607		
Barbour, Irma M., Sec., Soc. & Anth. 225 1911 Bldg.; 402 Home St., 27607	2491, 2492	833-0450
*Barbour, Janet G., Sec., Physical Plant 128 Morris; Rt. 2, Box E565, 27610	2181	772-5988
*Barbour, Joseph L., Supv., Central Stores Sullivan Dr.; 218 Hardee St., Clayton	2198	553-6751
*Barbour, Joyce J., Sec. III, Chemistry 108 Dabney; 424 O'Neil St., Clayton, 27520	2545	553-7264
Barbour, Maxine L., Sec., Admissions, Stud. Affairs 112 Peele; 2533 Greenway Ave., 27608	2437	787-9314
*Barbour, Maxine R., Dept. Budget Clk., Soil Sci. 222 Williams; 4204 Western Blvd.	2656	828-2433
*Barbour, Sherwood A., Litho. Supv., Univ. Graphics Sullivan Dr.; 808 Edmunds St.	2131	833-8972
*Barclay, Dr. William J., Prof., Elec. Engr. Mail: 232 Daniels, Office, 427 Daniels; 600 Davidson St., 27609	2355	787-6000
*Barefoot, Dr. Aldos C., Prof., For. Res. & Leader, Wood Prod. Ext. 3036-C Biltmore; 3401 Hampton Rd., 27607	3386	787-8736
*Barefoot, Glenda R., Steno III, Cont. Educ. 117 1911 Bldg.; Rt. 1, Angier, 27501	2261	894-3486
*Barefoot, Linda C., Bindery Wkr., Univ. Graphics Sullivan Dr.; Rt. 1, Box 396-A3, Ackerman Rd., Garner, 27529	2131	779-0889
*Barefoot, Susan F., Teaching Tech., Food Sci. 129-B Schaub; Rt. 2, Box 586, Cary, 27511	2956, 2957, 2958	467-7970
*Barham, Edna J., Clerk II, Dairy Rec. Proc. Cen., Ani. Sci. Ground Floor, Leazar; 720 St. George Rd., 27610	2632	834-8389
Barham, Marjorie B., Office Asst., Book Dept., SSS Stud. Supply Stores; 5200 Ft. Sumter Rd., 27606	3117	851-5713
*Barkalow, Dr. Frederick S., Jr., Prof., Zool. & Forestry 3216 Gardner; 1405 Dellwood Dr., 27607	2591, 2741	787-5570
*Barker, Dr. James C., Ext. Asst. Prof., Bio. & Agri. Engr. 212 Weaver; 131½ S. Boylan Ave., 27603	2675	
*Barker, Dr. Kenneth R., Prof., Plant Path. 840 Method Rd., 2416 Gardner; 1515 Delmont Dr., 27606	2722, 3330	828-7667
*Barkhouse, Walter E., Asst. Food Serv. Dir., Univ. Stud. Cen., Stud. Affairs	2160	787-8428
Univ. Stud. Cen.; 4904 Stonehill St., 27609		
*Barkley, Dr. Key L., Prof. Emer., Psych. 761 Poe		834-7098
*Barnes, Annie G., Res. Tech., Poultry Sci. 12 Scott; 2710 Vanderbilt Ave., 27607	2628	828-7974
*Barnes, Donald W., Jr., Asst. Prof., Arch. 305-A Brooks; 2917 Wycliff Rd., 27607	2203	782-2918
*Barnhardt, Luther W., Prof. Emer., History 117 Harrelson; 2502 Stafford Ave.	2484	832-8796
Barr, Anthony J., Res. Assoc. Tech., Stat. 509-D Cox; 2415 Everett Ave., 27607	2585	833-3464
*Barrax, Gerald W., Spec. Lecturer, English 214 Winston; 833 Carlisle St., 27610	2465	828-6992
*Barrett, Debbi J., Steno, Econ. 18 Patterson; 5420 Portree Pl., Apt. 17, 27606	2258	851-2347
*Barrett, Dr. Rolin F., Asst. Dean, Res. Admn. & Prof., Mech. & Aero. Engr. 208 Daniels; 3404 Huckabay Cir., 27612	2117	787-8095
*Barrick, Dr. Elliott R., Prof., Ani. Sci. 220 Polk; 5310 Old Stage Rd.	2763	772-3641
*Barry, Frances E., Pub. Inf. Asst., Tex. Ext. 126 Nelson; 5312 Fireside Dr.	3231	876-2043

\* Married  
† Widowed

Name, Title, Department, and Address	Office Phone	Res. Phone
*Bartee, Charles E., Elec. Tech., III, Text. Mach. Design & Dev. B-5E Nelson; Rt. 4, Box 44, Durham, 27702	3231	544-1117
*Barthalmus, Dr. George T., Asst. Prof., Zool. 1530 Gardner	3342	
*Bartholomew, Dr. Mervin J., Asst. Prof., Geosciences 100 Withers	2212	
*Bartley, A. J., Prof., Econ. 18-F Patterson; Rt. 4, Box 418, 27606	2471	851-0735
*Basham, Dr. H. Grant, Res. Assoc., Plant Path. 2506 Gardner; 4105-C Cross Creek Ct., 27607	2735, 2711	787-1535
*Bass, Kathy B., Acct. Clerk, Physical Plant 204-B Morris; 2800 Avent Ferry Rd., 27606	2181	851-6664
*Batchelor, Peter, Assoc. Prof., Urban Design 308 Brooks; 4233 Rowan St., 27609	2204	787-6388
*Batchelor, Robert E., Litho. Sec. Supv., Agri. Inf. 18 Ricks; Box 212, Wendell, 27591	2791	365-7479
*Batte, Dr. Edward G., Prof., Vet. Sci. 1118 Grinnells; 715 Beaver Dam Rd., 27607	2738	833-9766
Batton, George O., Instr. & Admn. Asst., Mech. & Aero. Engr. 3184 Broughton; 210 Loop Rd., Garner, 27529	2367	772-0514
*Batts, Royce W., Agri. Res. Tech., Ent. 4311 Gardner; 1524 Crest Rd.	2745	833-9411
Baucom, Barbara A., Libr. Asst., Library 2126 Library; 606½ Dixie Tr., 27607	3280	828-3965
*Baucom, Maj. Billy J., Instr., Army ROTC 154 Coliseum; 1006 Tanglewood Dr., Cary, 27511	2428	467-0718
*Baughman, Dr. Gerald R., Asst. Prof., Biol. & Agri. Engr. 182 Weaver; 3400 Octavia St.	3121	851-5441
*Bayless, Dr. David L., Adj. Assoc. Prof., Stat. Res. Tri. Inst., P. O. Box 12194, Res. Tri. Park, 27709; 4205 Boxwood Rd., 27609	549-8311	782-4042
Beal, Patricia H., Secr., Ani. Sci. 119 Polk; 314-B Cheswick Pl., Cary, 27511	2761, 2762	467-0054
*Beals, Allen M., Instr., Econ. 212 1911 Bldg.; 2335 Reedy Creek Rd., Cary, 27511	2617	467-7093
*Beaman, Hazel T., Secr., Soc. & Anth. 233 1911 Bldg.; Rt. 3, Box 296, Clayton, 27520	2679	553-7324
*Beane, Irene D., Secr., Grad. School 104 Peele; 409 Carolina Ave., 27606	2872	851-4434
*Beasley, Eustace O., Ext. Assoc. Prof., Bio. & Agri. Engr. 214 Weaver; Rt. 1, Box 417-B, Garner, 27529	2675	772-3408
*Beasley, Mary C., Admn. Asst., Found. & Dev. 12 Holladay; 714 Kimbrough St., 27608	2846	833-9066
*Beattie, Dianne, Res. Tech. II, Genetics 3615 Gardner; 601-F Charleston Rd.	2294	851-4244
*Beatty, Dr. Kenneth O., Jr., Reynolds Prof., Chem. Engr. 114 Riddick; 323 Shepherd St., 27607	2325	833-7626
*Beaujon, H. Jan, Visiting Asst. Prof., Comp. Sci. 310 Dabney; 4705-F Bluebird Ct., 27606	2859, 2516	851-0086
Beck, Mary A., Typist II, Thompson Theatre, Stud. Affairs Thompson Bldg.; 608-B Smithdale Dr., 27606	2405	851-5795
*Beckwith, Deanne B., Visiting Asst. Prof., Prod. Design 623 Wheat Mill Rd., Durham	2203	477-3606
*Bediako, Janice L., Secr. III, Ext. Ent. 1403 Varsity Dr.; 4100-A Woodlake Pl., Landmark Apts., 27607	3140	782-2547
*Beeker, Henry J., Data Proc. Mgr., Reg. & Rec., Stud. Affairs 3 Peele; 118 Sanders Pl., Rt. 1, Garner, 27529	2572	772-9579
*Beeler, Dr. Joe R., Prof., Materials Engr. & Nuc. Engr. 432 Daniels, 1110 Burlington	2305, 2377	
Beeler, Mary F., Clerk IV, Materials Engr. Office: 432 Daniels, Mail: 1110 Burlington; 2311 Champion Ct., 27606	2305	834-7147
*Beers, Dr. Burton F., Prof., History 112 Harrelson; 629 S. Lakeside Dr., 27609	2483	831-3556

\* Married  
† Widowed

Name, Title, Department, and Address	Office Phone	Res. Phone
*Beezley, Dr. William H., Assoc. Prof., History 108 Harrelson; 2729 Everett Ave., 27607	2483	828-5074
Begemann, Dr. Rosemary E., Instr., History 354 Harrelson; 829-D Daniels St., 27605	2485	832 8134
*Behlow, Dr. Robert F., Ext. Prof., Ani. Sci. 204 Polk; 603 Macon Pl., 27609	2566	787-1827
*Beightol, Larry M., Asst. Football Coach, Athletics Case Ath. Cen.; 918 Pond, Cary	2114	467-8907
*Bell, Norman R., Prof., Elec. Engr. Mail: 232 Daniels, Office: 309 Daniels; 2312 Woodrow Dr., 27609	2376	787 1177
*Bell, Oliver A., Mech., Civil Engr. 117 Mann; 2604 Garner, 27610	2332	828-5271
*Bell, Thomas A., Prof., USDA, Food Sci. 322-B Schaub; 117 Montgomery St., 27607	2979	833 6154
*Benedict, Chris, Res. Tech. II, Zool. Star Rt. 2, Box 18, Southport, 28461		
*Bengel, Dr. James E., Counselor, Counseling, Stud. Affairs 210 Peele; 2124 Kipawa St., 27607	2424	782-2247
Bennett, Charlene, Typist II, Personnel Serv. Primrose; 2433-K Wycliff Rd., 27607	2135, 2136	782-0989
*Bennett, Charles R., Res. Tech. II, Zool. Pamlico Marine Lab. Rt. 2, Box 305, Aurora, 27806	322 5542	322 4622
*Bennett, Dixie E., Admn. Asst., Agri. & Life Sci. 112 Patterson; 5708 Leesville Rd., 27612	2641	787-5886
†Bennett, Doris R., Secr., Univ. Safety Div. 105 A Field House; 1443 Ridge Rg.	2568	787 7410
*Bennett, Joseph L., Dupl. Oper., Cont. Educ. Basement, 1911 Bldg.; Rt. 2, Benson Rd., Garner, 27592	2261	772-5049
*Bennett, Mitchell H., Agri. Res. Tech., Plant Path. 2419 Gardner; 705 Nellane Dr., Garner, 27529	2722	772-0770
*Bennett, Roy R., Prof. Emer., Crop Sci. 2922 Barmettler St., 27607		832 1210
*Bennett, Thomasene F., Secr. IV, Int'l. Prog. 209 Daniels; 5017 Oak Park Rd.	3201, 829 2380	787-1348
Bennett, Dr. Willard H., Burlington Prof., Physics 200 Daniels; 604 Appleton Dr., Apt. B, 27606	2505	851-2187
*Benson, Dr. David M., Asst. Prof., Plant Path. 3407 Gardner; 2374 Champion Ct., 27606	2751	834 0540
*Benson, Marty J., Steno III, Wood & Paper Sci. 1022-A Biltmore; 1108 Norris St., 27604	3181	828-8822
*Benson, Dr. Ray B., Prof., Materials Engr. 216 Page; 726 Hardimont	2379	787 9171
*Bent, Dr. Henry A., Prof., Chemistry 409 Dabney; 1105 Cowper Dr., 27608	2939	834 0667
*Bentley, Elizabeth T., Admn. Asst., Plant Path. 2518 Gardner; 1009 DeBoy St., 27606	2730	851 5887
*Bentley, John W., Agri. Res. Tech. II, Crop Sci. 106 Williams; 3400 Campbell Rd., 27606	2657	851-0267
*Benton, Nancy W., Res. Tech., Plant Path. 2610 Gardner; 6013 Old Trinity Rd., 27607	2735	851 0517
*Benignati, Anita, Instr., Econ. Library; 3620 Burt Dr., 27606		
*Berdiansky, Sandra G., Libr. Asst., Library 1124 Library; 4313 Yadkin Dr., 27609	3187	782 6462
*Berg, Dixie R., Inf. Spec., UNC Sea Grant Prog. 1226 Burlington; 500 Gardner St., Apt. 2, 27607	2454, 2455	834 5017
*Bergeron, Norma B., Steno II, Forestry 1019 Biltmore; 109 Pineland Cir., 27606	2891	851-4693
Berle, Andrea L., Instr., Phys. Educ. 210-B Carmichael; 4213 Avent Ferry Rd., Lake Johnson Mews	3162	851 0606
*Bernhard, Dr. Richard H., Assoc. Prof., Ind. Engr. 342 A Riddick; 639 Smedes Pl., 27605	2362	828 3626

\* Married

† Widowed

Name, Title, Department, and Address	Office Phone	Res. Phone
*Berry, Hardy D., Dir., Inf. Serv. .... Watauga; 2601 Wells Ave., 27608	2874	787-6587
*Bertram, Robert C., Prof., Econ. .... 5 Patterson; P. O. Box 12242, 27605	2826	782-9338
Betta, Dr. Leonidas J., Assoc. Prof., Div. of Educ. & English .... 106 Tompkins; Old Duncan Rd., Rt. 1, Fuquay-Varina	3321, 3336	552-4845
*Beute, Dr. Marvin K., Assoc. Prof., Plant Path. .... 2612 Gardner; 4104 Picardy Dr., 27609	2735	782-4547
*Beville, George E., Admn. Off. II, Bus. Affairs .... 207 Holladay; 301 Latimer Rd., 27609	2110	787-3073
*Beyer, Fred L., TV Curriculum Spec., Television .... 216 Television Cen.; 3306 Mesa Ct., 27607	2853	782-5898
*Beyer, Nancy T., Secr. III, Geosciences .... 216 Withers; 145-B Jones Franklin Rd., 27606	2212	851-7472
*Bhattacharyya, Dr. Bibhuti B., Prof., Stat. .... 604-A Cox; 3325 Horton St., 27511	2535	787-8814
Bianchi, Gail E., Steno, Text. .... 103 Nelson; 2377 Champion Ct., 27606	3231	
*Bidby, O. David, Engr. Res. Tech., Civil Engr. .... 102 Mann; 3801 Bellevue Rd., 27609	2332	782-2683
*Biedenbach, Edward J., Asst. Basketball Coach, Athletics .... Case Ath. Cen.; 3612 Swift Dr., 27606	2105	851-3254
*Bilyj, Stephen J., Chief, Reactor Maint., Nuclear Engr. .... 2119 Burlington; 2809 Greenock Dr., 27604	2323, 3240	876-1793
*Bingham, Dr. William L., Assoc. Prof., Engr. Sci. & Mech. .... 324 Riddick; 3117 Leonard St., 27607	2308	787-1775
*Bird, Dr. Ronald E., Instr., Econ. .... 3136-J Library; 2368 Champion Ct., 27606	2885	832-6735
Bireline, George L., Assoc. Prof., Design .... 101 Brooks; 228 E. Park Dr., 27605	2206	833-8033
*Birkhead, Dr. William S., Res. Assoc., Zool. .... Pamlico Marine Lab, Rt. 2, Box 305, Aurora, 27806; Rt. 1, Box 195-2, Bath, 27808	322-5542	964-7040
*Bishir, Dr. John W., Prof., Math. .... 249 Harrelson; 2403 Wesvill Ct., Apt. B, 27607	2384	781-2394
*Bishop, Dr. Cynthia L., Human Dev. Spec., Agri. Ext. Serv. .... 207 Kicks; 2715 Vanderbilt Ave., 27607	2793	832-6252
Bjorkman, David R., Res. Tech., Biochem. .... 26 Polk; 3000 Spanish Ct. No. 1, 27607	2581	832-8548
*Black, Dr. Chester D., Asst. Dir., 4-H & Assoc. Prof., Adult Educ., Agri. Ext. Serv. .... 201 Ricks; 600 Sampson St., 27609	2801	782-5259
*Black, Dr. David H., Adj. Asst. Prof., Text. Tech. .... Cotton Inc., 4505 Creedmoor Rd., 27612; 1330 Hathaway Rd., 27608	782-6330	834-9718
*Black, Jenni J., Secr., Psych. .... 762 Poe; 1302 Claymore Dr., Garner, 27529	3314	772-9299
*Black, Margaret D., Secr., Facilities Plan. Div. .... Watauga, ground floor; 502 Harvey St.	2121	828-3734
*Blackman, Carolyn M., Instr., English .... 109 Tompkins; 3413 Horton St., 27607	3336	787-6509
*Blackmon, T. Dennis, Dairy Plant Oper., Food Sci. .... 13 Schaub; Rt. 1, Clayton, 27520	2760	934-5444
*Blackmore, Harold J., Agri. Res. Tech. I, Ent. Ext. .... 3312 Gardner	2703, 2831, 2697	
*Blackwell, Glenn R., Electronic Tech. II, Univ. Systems Analysis & Control Cen. .... 203 Riddick; 1714 Banbury Rd.	2246	787-9856
*Blackwood, Worth T., Chief, Security .... 103-A Field House; Rt. 5, 27604	3206	266-2054
*Blake, Dr. Carl T., Ext. Prof., Crop Sci. .... 139 Williams; 4509 Leaf Ct.	3141	787-6554
*Blake, Louise S., Acct. Clerk, Agri. & Life Sci. .... 120 Patterson; 4509 Leaf Ct., 27612	2714	787-6554

\* Married  
† Widowed

Name, Title, Department, and Address	Office Phone	Res. Phone
*Blake, Thomas L., Agri. Res. Tech., Hort. Sci. Hort. Crops Res. Sta., P. O. Box 397, Castle Hayne, 28429; Box 92, Burgaw, 28425	675-2314	259 4940
*Blake, William O., Maint. Mech., Univ. Res. Farms, Unit 1 4616 Reedy Creek Rd.; 4512 Reedy Creek Rd.	2713	828 4298
Blalock, Anne V., Sales Clerk, Book Dept., SSS Stud. Supply Stores; 1716-D Simpkins St., 27606	3117	755-0092
*Blalock, Doretha J., Libr. Tech. Asst., Library 1124 Library; 908 Seabrook Rd., 27610	3187	
*Blalock, Dr. T. Carlton, Assoc. Dir., Ext. Serv. 106 Ricks; 1315 Brooks Ave., 27607	2b12, 2b11	7b7 5909
*Blalock, Thomas J., Asst. Prof. Emer., Chemistry 130 Withers; 3504 Churchill Rd.	2548	787-6157
Bland, Vickie D., Typist II, Personnel Serv. Primrose; 515 Carolina Ave., 27606	2135, 2136	851 0313
*Blank, Dr. Philip E., Assoc. Prof., English 208 Winston; 3705 Arbor Dr., 27609	2463	787-8928
Blankenhorn, Dena P., Typist, Admissions, Stud. Affairs 105 Peele; 2604-C Noble Rd., 27608	2433	834-7559
*Blessis, George H., Assoc. Prof., Civil Engr. 212 Mann; 2601 Ridge Rd., 27612	2480	782 3803
*Blinson, Joseph L., Maint. Mech., Text. Mach. Design & Dev. B-35 Nelson; 905 Joyner St., Clayton, 27520	3231	553 6454
*Blinson, Lois D., Secr., Reg. & Rec., Stud. Affairs 4 Peele; Rt. 1, Box 444GH, Clayton, 27520	2572	553-7045
*Bliss, Milton C., Asst. Dir., Music 207 Price Music Cen.; 2726 Van Dyke Ave., 27607	2981	833 8994
*Block, Dr. William J., Prof. & Head, Politics 201-A Tompkins; 5227 Melbourne Rd., 27606	2481	851 4781
*Blow, Dr. William L., Assoc. Prof. Emer., Poultry Sci. 101 Scott; 304 Furches St., 27607	2623	828-4721
*Blum, George B., Jr., Assoc. Prof., Bio. & Agri. Engr. 111 Weaver; 1408 Trailwood Dr.	2694	851-6781
*Blum, Dr. Udo, Assoc. Prof., Botany 4217 Gardner; 708 Merrie Rd.	2725	851-4983
*Blumer, Dr. Thomas N., Prof., Food Sci. 322 F Schaub; 350 Meredith St., 27606	2975, 2976	851 3068
*Boal, R. S., Ext. Assoc. Prof., Econ. 18-A Patterson; 121 W. Sycamore Ave., Wake Forest, 27587	2258	556-4323
Boatenreiter, E. A., Libr. Clerk, Library G-114 Library; 3210 Ruffin St., 27607	3136	833-3386
*Boettner, George R., Asst. Prof., Phys. Educ. 245 Carmichael; 4117 White Pine Dr.	2487, 2488	782 5123
*Bogdan, John F., Prof. & Head, Text. Tech. 107 Nelson; 2120 Ridge Rd., 27607	3231	787-4402
*Bohannon, James R., Jr., Assoc. Prof. & Nuc. Oper. Admn., Nuclear Engr. 2116 Burlington; 4600 Fernham Pl., 27612	2322, 2323	787-7493
*Bolch, Judith H., Instr., English 212 Winston; 2130 Cowper Dr., 27608	2465	787-0337
*Bolton, Winifred W., Secr., Phil. & Rel. 125 Harrelson; Rt. 1, Box 323, 27609	2477, 3266, 3214	782-2124
*Bonaminio, Vincent P., Res. Asst., Phytotron 2003 Gardner; 332 Meredith St., 27606	2778, 2779	851-3876
*Bond, Jane H., Steno, Plant Path. 3709 Hillsborough St.; 804 Compton Rd.	2828	876-3220
Booker, Leslie J., KPO II, Dairy Rec. Proc. Cen., Ani. Sci. Ground Floor, Leazar; 2112 Pine Dr., 27608	2632	
*Boone, Dr. Edgar J., Asst. Dir., Agri. Ext. Serv. & Head, Adult & Com. Col. Educ. 109 Ricks; 4918 Rembert Dr., 27612	2707	787 3486
*Boone, Edna C., Ck. Cashing Supv., SSS Stud. Supply Stores; 301 Furches St., 27607	2161	834-3349

\* Married  
 \* Widowed

Name, Title, Department, and Address	Office Phone	Res. Phone
*Boone, Kay M., Comp. Prog., Admn. Comp. Serv. B-8 A Nelson; 1618 Dixie Tr., 27607	2794, 2795	782-6083
*Boone, Ruth S., Secr., Phil. & Rel. 122 Hurrelson; 608 Beaver Dam Rd., 27607	2477, 3266, 3214	834-2584
*Boone, William T., Cameraman, Univ. Graphics Sullivan Dr.; Rt. 1, Box 299-1, Holly Springs, 27540	2131	
*Bordner, Dr. Jon, Assoc. Prof., Chemistry 539 Dabney; 1302 Salterton Ct.	2942	787-6327
*Bost, James L., Shop Supv., Design 117 Brooks; 1512 Belmont Dr.	2204	834-8507
*Bostian, Dr. Carey H., Prof. Emer., Genetics 3518 Gardner; 1002 Lake Boone Tr., 27607	2291	787-5434
*Boswell, Robert A., Asst. Football Coach, Athletics Case Ath. Cen.	2114	
*Bowen, Dr. Henry D., Prof., Bio. & Agri. Engr. 157 Weaver; 2200 Charlotte Ct.	3121	787-8349
*Bowen, Dr. Lawrence H., Prof., Chemistry 836 Dabney; Rt. 8, Box 190, 27612	2995	787-9869
*Bowers, Henry, Assoc. Dean, Stud. Affairs 3111-A Univ. Stud. Cen.; 3426 Bradley Pl., 27607	2452	787-6408
*Boyers, Albert S., Ext. Spec., Mech. & Aero. Engr. 3179-B Broughton; 3320 Boulder Ct., 27607	2307	787-0045
*Boyette, JoAnna G., Clerical Unit Supv., Library G-116 Library; 3019 Warren Ave., 27610	2842	828-0415
*Boykin, Jo W., Secr., Stud. Affairs 203 Peele; 2420 Milburnie Rd., 27610	2229	832-4149
*Brackin, Thomas L., Health Physics Tech., Nuclear Engr. B-103 Burlington; 5504 Balsam Pl., 27603	3385	779-0800
Bradbury, Beatrice E., Tech., Wood & Paper Sci. 1020 Biltmore; 407 Gardner St., 27607	3181	
Bradbury, Dr. Phyllis C., Assoc. Prof., Zool. 1636 Gardner; 3122 Georgian Terr., 27607	2592	782-1291
*Bradford, Arthur E., Stock Supv., Central Stores Sullivan Dr.; 417 Harding St.	2230	828-9819
*Bradford, Edward H., Assoc. Prof., Text. Tech. 304 Nelson; 4304 Galax Dr., 27612	3231	787-1600
*Bradford, Judy C., Aect. Clerk, Stat. 107 Cox; 1700 Woodard St., 27610	2529	833-7923
*Bradley, Dr. J. R., Assoc. Prof., Ent. Unit I, 840 Method Rd.; 1805 Pictou Rd., 27606	2638	851-5783
*Brady, Mary E., Libr. Asst., Library 1124 Library; 1220 Pineview Dr., 27606	3187	851-4220
*Brady, R. Allen, Comp. Prog., Admn. Comp. Serv. B-8 A Nelson; Rt. 1, Selma, 27576	2794, 2795	965-5847
Brafford, Patricia A., Secr., Dist. Home Econ. Agents, Agri. Ext. Serv. 302 Ricks; 1606 Bickett Blvd., 27608	2788, 2380	833-6881
Bramer, Charles R., Prof., Civil Engr. 200 Mann; 2729 Oberlin Rd., 27608	2334	787-9078
Bramlett, James E., Cinematographer & Film Ed., Television 206-A Television Cen.; Box 455D, Rt. 6, Chapel Hill, 27514	2853	929-0074
*Brandt, Marilyn M., Asst. Prof., English 112-B Tompkins; 707 Beaver Dam Rd., 27607	2469	828-2431
† Brant, Dorothy L., Instr., Math. 333 Hurrelson; 2404 Beechridge Rd., 27608	2386	782-1397
Brantley, Angeline, Secr., Ext. Forest Resources 3036 Biltmore; 618 Pineridge Pl., 27609	3386	782-6342
*Brantley, Peggy Y., Secr., Crop Sci. 840 Method Rd., Greenhouse Cen. 2; 233 Old Apex Rd., Cary, 27511	3281	467-1349
*Brantley, Eugene P., Asst. Prof., Arch. 311-B Brooks; 1412 Granada Dr., 27609	2205	782-1690
Brasher, C. Lynn, Visiting Instr., Phys. Educ.	2487, 2488	

\* Married  
† Widowed



Name, Title, Department, and Address	Office Phone	Res. Phone
* Braxton, Gloria B., Ext. Sec., Food Sci. ....	2956, 2957, 2958	833-6367
129 Schaub; 3000 Stony Brook Dr., Box 153, 27604		
* Bray, Thomas C., Reactor Supv., Nuclear Engr. ....	2323	851-4484
2126 Burlington; 5200 Avent Ferry Rd., 27606		
* Bredenber, Dr. Paul A., Prof., Phil. & Rel. ....	3266	834 5352
120 Harrelson; 1600 Crump Rd., 27606		
* Brendle, John H., Adj. Asst. Prof., Rec. Res. Admn. ....	832-7581	834 7297
Dorothea Dix Hospital, 27611; 1005 Stancill Dr., 27611		
Brennan, Douglas M., Res. Asst., Psych. ....	829 4281	851-2640
604 Poe, N. C. State Comm. For The Blind; 2800 Avent Ferry Rd., Apartment 202		
* Brett, Dr. Charles H., Prof., Ent. ....	2745	787-6056
3309 Gardner; 1425 Dixie Tr., 27607		
* Brewer, Charles E., Ext. Spec., Poultry Sci. ....	2621	851-0145
210 Scott; 6209 Arrington Rd., 27607		
* Brewer, Elizabeth C., Steno II, Cen. for Urban Affairs & Com. Serv. ....	3211	787-4749
110 1911 Bldg.; 2125 Dixie Tr. Ext., 27607		
* Brewer, Wray E., Jr., Res. Mech., Bio. & Agri. Engr. ....	3101	365-4771
130 Weaver; Box 763, Wendell, 25791		
* Brickhouse, Charles M., Dist Agri. Ext. Agent Emer., Agri. Ext. Serv. ....		828-1585
1013 Harvey St., 27608		
* Bridgers, Betsy P., Steno II, Ind. Tech. Educ. ....	2241	832-7119
502 Poe; 5905 Periwinkle Ct., 27609		
Bridgers, Eleanor, Sec. III, Mech. & Aero. Engr. ....	2366, 2365	
3211 Broughton; 2300 Avent Ferry Rd., H 2, 27606		
* Brierley, Eileen B., Cashier II, Bus. Affairs ....	2988	787 5398
B Holladay; 4709 C Edwards Mill Rd., 27612		
* Briggs, Dr. Dinus M., Asst. Prof., Poultry Sci. ....	2623	787 4107
101-B Scott; 3326 Hampton Rd., 27607		
* Bright, H. Ray, Head TV Engr., Television ....	2853	851-7380
119 Television Cen.; 1623 Trailwood Dr., 27606		
Bright, Larry R., Res. Mech., Bio. & Agri. Engr. ....	3121	755-4447
153 Weaver; Rt. 4, Sanford		
* Bright, Richard, Prof. Emer., Chem. Engr. ....	2260	876-5170
316 Riddick; 5001 Spring Forest Rd., 27604		
Briley, Jane M., Admn. Sec., Agri. & Life Sci. ....	2665	467 8288
100-E Patterson; 1008 F Village Green Wy., Cary, 27511		
* Brim, Dr. Charles A., Prof., USDA, Crop Sci. ....	2704	787-4233
112 Williams; 1713 Nottingham Rd., 27607		
Brining, Carol A., Steno II, Crop Sci. ....	2661	876 7535
487-A Williams; 4220 Bland Rd., Apt. 5, 27609		
* Brinson, Hazel M., Steno, Ind. Ext. Serv. ....	637-6272	637-3206
Box 1125, New Bern, 28560; 227 New Street, New Bern, 28560		
* Brisson, Dr. Robert C., Assoc. Prof., Soc. & Anth. ....	2701	787-5017
316 1911 Bldg.; 6000 Stratton Pl., 27609		
* Britt, Aline L., KPO, Dairy Rec. Proc. Cen., Ani. Sci. ....	2632	833-3705
Ground Floor, Leazar; 702 Glascock St., 27604		
Britt, Lowell M., Dupl. Equip. Oper., Agri. Inf. ....	2791	832 0219
23 Ricks; 1550 1/2 Iredell Dr.		
* Britt, Southgate T., Agri. Res. Tech. II, Soil Sci. ....	2388	834 1949
362 Williams; 808 Colleton Rd., 27610		
* Britton, Carol D., Typist, Bio. & Agri. Engr. ....	2675	787-5777
203 Weaver; 2708 Kittrell Dr.		
* Brochman, Grace W., Res. Tech., Poultry Sci. ....	2628	834-1800
4 Scott; 2612 Clark Ave., 27607		
* Broili, Grayce M., Steno III, Rec. Res. Admn. ....	3276	782 0624
4008 Biltmore; 4900 Larchmont Dr., 27612		
Bromberg, Christine E., Libr. Clerk, Library ....	2598	
1123 Library; 816 Brent Rd., 27606		
Bronson, James D., Farm Wkr., Poultry Sci. ....	2729	772-8736
Res. Unit 6, Varsity Dr. Farm; 2282 Fox Ridge Manor		

\* Married  
† Widowed

Name, Title, Department, and Address	Office Phone	Res. Phone
*Bronson, James D., Farm Wkr., Univ. Res. Farms, Unit 2 3720 Lake Wheeler Rd.; Rt. 2	2759	
*Brooks, Dr. Charles, Ext. Prof., Econ. 209-B Patterson; 1216 Kingston Ridge Dr., Cary, 27511	2256	467-9455
*Brooks, Edna R., Steno II, Engr. Res. Serv. Div. 2158 Burlington; 2511 Fairway Dr., Garner	2345	772-9137
*Brooks, Faye J., Steno III, Cen. for Marine & Coastal Stud. 1204 Burlington; 1812 S. Dixie Trail, 27607	3326	851-5085
*Brooks, John C., Staff Recruitment Officer, Personnel Serv. Primrose; 29 Enterprise St., 27607	2135, 2136	828-9108
*Brooks, Joseph F., Assoc. Prof., Hort. Sci. 262 Kilgore; 426 Pleasants Ave., Cary, 27511	3167	467-1184
*Brooks, Dr. Wayne M., Assoc. Prof., Ent. 2315 Gardner; 4716 Latimer Rd., 27609	2620	787-8306
*Brooks, William W., Instr., Econ. 3125 Library; 418 Hickory Dr., Chapel Hill, 27514	2885	929-2240
Broome, Dr. Stephen W., Res. Assoc., Soil Sci. 188 Williams; 5000 Ft. Sumter Rd., Apt. 25K, 27606	2657, 2658	851-3005
*Brose, King R., Res. Assoc., Engr. Res. Serv. Div. 2101 Burlington; 370 Wilmot Dr.	2834	851-2120
*Brothers, James A., Art & Exhibits Dir., Agri. Inf. 313 Ricks; L-4 2300 Avent Ferry Rd.	2807	834-7956
*Brothers, Joel V., Instr., Phys. Educ. 210-B Carmichael; 3804 Ingram Dr.	3162	876-0704
*Broughton, Forest H., Jr., Lithographer, Univ. Graphics Sullivan Dr.; 4105 Jane Ln.	2131	834-8533
*Brown, Dr. Henry S., Prof., Geosciences 228-B Withers; 2114 Buckingham Rd., 27607	2212	787-5020
*Brown, Jesse C., Res. Mech. I, Food Sci. 25 Schaub; 504 S. John St., Clayton, 27520	2959, 2950	553-6621
*Brown, Joseph, Agri. Res. Asst., Poultry Sci. Service Bldg., Dearstyne Avian Health Cen.; 107 Deepwood Cir., Garner, 27529	2649	829-9684
*Brown, Lee, Steno III, Rad. Prof. Office 214 Clark Lab.; 412 E. Rowan St., 27609	2894	782-0492
Brown, Lois S., Dist. Home Econ. Agent, Agri. Ext. Serv. 300 Ricks; E-43 Washington Terr., 27610	2708, 2788	833-7896
*Brown, Luther, Agri. Res. Tech. II, Soil Sci. 310 Williams; 432 Rose Ln., 27610	2389	833-6072
*Brown, Dr. Marvin L., Prof., History 115 Harrelson; P. O. Box 60F, Garner, 27529	2484	772-2373
*Brown, Mildred K., Secr., Home Econ. Ext. 105 Ricks; 568 W. Maynard Rd., Cary, 27511	2781, 2782	467-7640
*Brown, Minnie M., State Agent, Home Econ., Agri. Ext. Serv. & Assoc. Ext. Prof., Adult & Com. Col. Educ. 105 Ricks; 2205 Candyflower Pl., 27610	2781, 2782	833-5956
*Brown, Dr. Peter, Asst. Prof., Text. Tech. 132 Nelson; 2700 Meriwether Dr., Charlottesville, Va., 22901	3231	832-6222
*Brown, William G., Jr., Agri. Res. Tech., Crop Sci. 456 Williams; 415 Charles Ct., Cary, 27511	2734, 2720	467-6830
*Broyles, Ned B., Cont. Educ. Spec., Cont. Educ. 123 1911 Bldg.; 2132 Buckingham Rd., 27607	2261	787-6711
*Bryan, Dr. Carl E., Res. Assoc., Text. Chem. 15 Clark Lab; 2631 St. Mary's St., 27609	2551	787-0694
*Bryan, Dwight M., Agri. Res. Tech. I, Soil Sci. 188 Williams; Rt. 2, Garner, 27529	2657, 2658	772-4989
*Bryan, Dr. Robert S., Prof. & Head, Phil. & Rel. 121 Harrelson; 2301 Tyson St., 27609	2477	787-8494
*Bryan, Sudie W., Stat. Aide, Poultry Sci. 112 Scott; Rt. 2, Box 5, Garner, 27529	2628	772-4989

\* Married  
† Widowed

Name, Title, Department, and Address	Office Phone	Res. Phone
*Bryant, Dr. Charles D., Assoc. Prof., Agri. Educ. .... 510 K Poe; 921 Warren Ave., Cary	2234	467-1759
^Bryant, Geraldine M., Typist II, Bus. Affairs ..... 207 Holladay; Garner Rd., Garner	2110	772-8680
Bryant, Gladys G., Spec., Housing & House Furnishings, Argi. Ext. Serv. .... 211 Ricks; 2106 Dandridge Dr., 27610	3208	832 7119
*Bryant, Dr. Ralph C., Prof., Forestry ..... 2022-C Biltmore; 1500 Lake Dam Rd., 27606	2892	851 2060
^Bryson, Anne S., Res. Tech., Ani. Sci. .... 240 Polk; 5104 Fort Sumter Rd., Apt. 17K, 27606	2766, 2767	851-0526
^Bryson, Susan J., Res. Tech., Hort. Sci. .... Mt. Hort. Crops Res. Sta., Rt. 2, Box 250, Fletcher, 28732; Rt. 2, Fletcher, 28732	(704) 684-7197	(704) 684-6310
*Buchanan, J. Samuel, Ext. Prof., Ani. Sci., Ani. Sci. .... 119 Polk; 2622 Grant Ave., 27608	2761, 2762	787-5187
Buck, Lauretta G., Asst. Cataloger, Library ..... 1126 Library; 1935 Clark Ave., 27605	2598	828 9807
Buckley, K. Isabelle, Spec. in Aging, Agri. Ext. Serv. .... 218 Ricks; 2409 Stafford Ave., 27607	2770	834-8121
*Buckmaster, H. Leo, Mgr., Admn. Comp. Serv. .... B-8 A Nelson; 5021 Newcastle Rd., 27606	2794, 2795	851-1108
^Buckner, Robert L., Adj. Instr., Rec. Res. Admn. .... N. C. Dept. of Nat. & Econ. Res., 436 N. Harrington St.; 3305 Ruffin St.	829-7701	834-8713
*Buffaloe, Annie B., Mail Cent. Supv. Library ..... G 210 Library; 1510 Raleigh Blvd.	2170	833 2657
*Buffaloe, Dr. William J., Adj. Assoc. Prof., Soc. & Anth. .... Dorothea Dix Hospital, 27611; 701 Palmer Dr., 27609	829-5322	834-1512
Bullock, Helen H., Lib. Clerk, Library ..... 1212 Library; 5034 Ft. Sumter Rd., Apt. 19-B	3364, 3365	851-3759
^Bullock, Dr. J. Bruce, Assoc. Prof., Econ. .... 3 Patterson; 1229 Sturdivant Dr., Cary, 27511	2612	467-1902
Bullock, Jimmie L., TV Prod. Asst., Television ..... 706 S. State St., 27601	2853	
*Bullock, Dr. Roberts C., Prof. Emer., Math. .... 1415 Dixie Tr.		787-6797
*Bumgardner, Dr. Carl L., Head & Prof., Chemistry ..... 108 Dabney; 4113 Glen Laurel Dr., 27612	2545, 2548	787 3603
Bumgardner, Dr. Harvey L., Prof., Poultry Sci. .... 101 Scott; 409 N. East St., 27604	2623	828-9872
^Bunch, Herman, Trainer, Athletics ..... Coliseum; 3409 Ocotea Dr., 27607	2111	782 5650
*Bunch, Luther V., Jr., Res. Tech. II, Crop Sci. .... 182 Williams; Rt. 8, Box 174, 27612	2657	787 0767
*Bundy, James H., Univ. Registrar, Reg. & Rec., Stud. Affairs ..... 4 Peele; 3804 Camaro Ct., 27604	2572	876-3460
*Bundy, Margaret C., Res. & Teach. Tech., Chemistry ..... 12 Dabney; 5809 Dogwood Dr.	2998	876-1792
^Bunn, Billy R., Dept. Head, Acct., Bus. Affairs ..... 9 Holladay; Rt. 5, 27604	2158	266-1809
*Bunn, Thomas M., Agri. Res. Tech., Ext. Agronomy ..... Weed Sci. Cen.; Rt. 2, Spring Hope, 27882	2866	478-5194
*Buol, Dr. Stanley W., Prof., Soil Sci. .... 352 Williams; 1408 Creech Rd., Garner, 27529	2388	828-8097
^Burch, Barbara A., Steno II, Ind. Tech. Educ. .... 502 Poe; 2222 Biltmore Ct., 27610	2241	821-7437
^Burch, Charlie E., Const. Estimator, Physical Plant ..... 109 Morris; Rt. 2, Angier, 27501	2181	639 2995
Burgess, A. Edward, Instr., History ..... 350 Harrelson; 220 Monmouth Ave., Durham, 27701	2485	688 1277
^Burk, Lawrence G., Assoc. Prof., USDA, Genetics ..... Oxford Tobacco Res. Sta.; 163 Pine Cone Dr., Oxford, 27565	693 5151	693-6263

\* Married  
^ Widowed

Name, Title, Department, and Address	Office Phone	Res. Phone
*Burke, Brian G., Asst. Football Coach, Athletics Case Ath. Cen.; 1016 Manchester Dr., Cary	2114	467-0700
Hurleson, Donna, Res. Tech. II, Genetics 2633 Gardner; 818 Woodburn Rd., 27605	2285	828-8089
*Burnette, Haywood W., Univ. Lab. Mech. II, Ind. Engr. 110 Park Shops; Rt. 4, Apex, 27502	2361	362-6672
*Burnette, Mary D., Cashier Supv., SSS Stud. Supply Stores; 624 N. East St., 27604	2161	834-7093
*Burniston, Dr. Ernest E., Prof., Math. 218 Harrelson; 4301 Union St.	2385	787-8570
*Burns, Dr. George R., Area Dir., USDA-ARS 1 Patterson; 1334 Bloomingdale Dr., Cary, 27511	2844, 2845	467-0449
Burns, Hal D., Agri. Res. Tech., Bio. & Agri. Engr. 139 Weaver; 2705 B Gordon St., 27608	3101	787-1480
*Burns, Dr. Joseph C., Assoc. Prof., Crop Sci. 106 Williams; 1213 Imperial Rd., Cary, 27511	2657, 2658	467-6394
Burns, Joyce A., Res. Anal., Crop Sci. 486 Williams; 206 Shepherd St.	2644	834-6326
Burrows, Dr. Peter M., Visiting Asst. Prof., Stat. 608-A Cox; 2368 Grant Ave., 27608	2534	828-7073
*Burt, Dr. Anne S., Coord., Adult Learning Lab, Educ. 420-A Poe; 103 Maybank Ct., Parkwood, Durham, 27707	3163	544-1558
*Burt, Dr. Millard P., Prof., Adult & Com. Col. Educ. 300 Poe; 103 Maybank Ct., Durham, 27707	2820	544-1558
Burton, Eva B., Farm Wkr., Poultry Sci. Res. Unit 6, Varsity Dr. Farm; 509 Florence St., 27603	2729	832-4911
Burton, Linda G., Libr. Clerk, Library 1212 Library; 4201 1/2 Reavis Rd., 27606	3304	834-9140
†Burwell, Bessye M., Steno III, Stud. Affairs 215 Alumni Bldg.; 909 Seabrook Rd., 27610	3151, 2426	834-3011
*Busbice, Dr. Thad H., Assoc. Prof., Crop Sci. 182 Williams; 1221 Poineer Ct., Cary, 27511	2657, 2658	467-7209
*Butcher, Dr. Kenneth R., Ext. Asst. Prof., Dairy Rec. Proc. Cen., Ani. Sci. Ground Floor, Leazar; 5316 Barclay Dr., 27606	2632	851-3542
*Butler, Jane M., Typist II, Library 1124 Library; 2808 Kilgore Ave., 27607	3187	834-1705
Butler, Maxine, Dept. Budget Clerk, Crop Sci. 254 Williams; 2963 Wycliff Rd., 27607	2647	782-4745
Butler, Robin A., Recruiter, Textiles S-62 Nelson	3231	
Butts, Brenda F., Typist, Bio. & Agri. Engr. 107 Weaver; 2431 Wesvill Ct., Apt. J, 27607	2694	787-5521
*Butz, Robert G., Res. Asst., Soil Sci. 331 Williams; 5705 Rail Fence Rd., 27606	2388	851-5000
*Butz, Dr. Teresita M., Res. Assoc., Food Sci. 207 Schaub; 5705 Rail Fence Rd., 27606	2965	851-5000
Buxton, Iain L. O., Res. Tech. III, Biochem. 30-A Polk; 1137 Craborchard Dr., Apt. 2-A, 27606	2581	851-5536
*Bynum, Frank B., Asst. Grounds Supt., Physical Plant 18 W. Riddick Stad.; 607 Beverly Dr., 27610	2181	821-1871
*Byrd, Addie B., Res. Tech., Forestry 1007 Biltmore; 1824 Trailwood Dr., 27606	2891	833-4789
*Byrd, Barbara M., Sys. Analyst, Admn. Comp. Serv. B-8-A Nelson; Rt. 4, Box 797, 27606	2794, 2795	828-6483
*Byrd, Barbara P., Acct. Clerk II, Central Stores Sullivan Dr.; 414 Avery St., Garner, 27529	2197	772-0598
*Byrd, DeWitt, Jr., Agri. Res. Tech., Plant Path. 840 Method Rd., Rt. 1, Wendell, 27591	3330	365-7231
*Byrd, Jo Ann, Clerk III, Econ. 201 Patterson; 1315 Chester Rd., 27608	3273	
*Byrd, Thomas M., In Charge, Press, Radio, TV, Agri. Inf. 314 Ricks; 903 Washington St., Cary, 27511	3173	467-9848

\* Married  
† Widowed

Name, Title, Department, and Address	Office Phone	Res. Phone
C		
*Cahall, Robert M., Asst. Bldg. Supt., Physical Plant 2 Park Shops; 2335 Lyon St., 27608	2181	829-0018
*Cahill, Dr. Fred V., Prof., Politics 209 Tompkins; 4801 Yadkin Dr., 27609	2481	787-2838
*Caldwell, Ann C., Admn. Officer, Agri. & Life Sci. 104 Patterson; 820 Lake Boone Tr., 27607	2666	787-8341
*Caldwell, Debby D., Steno II, Cont. Educ. 121 1911 Bldg.; 2902 1/2 Everett Ave., 27607	2261	834-7806
*Caldwell, Dr. John T., Chancellor A Holladay; 1903 Hillsborough St., 27607	2191	828-6642
*Calhoun, Mary S., Artist-III, II, Agri. Inf. 313 Ricks; 4608 Pleasant Grove Church Rd., 27612	2807	787-4079
*Calhoun, Ned H., Pressman, Univ. Graphics Sullivan Dr.; 2512 Remington Rd.	2131	878-3094
*Callis, John M., Res. Tech., Ext. Agronomy 451 Williams; 4400 Green Springs Dr., 27610	3331	772-0812
*Calloway, William R., Dir., Personnel Serv. Primrose; Rt. 4, Box 311, 27606	2135, 2136	362-8154
Cameron, Spurgeon, Asst. Dir., Cen. for Urban Affairs & Com. Serv. 113 1911 Bldg.; 214 Avon Dr., 27608	3211	828 7318
*Camp, Dr. L. Raymond, Assoc. Prof., English Speech Div. 123 Tompkins; 1004 Warren Ave., Cary, 27511	2450	467-9824
*Campbell, Carlton L., Res. Tech. I, Soil Sci. 188 Williams; 2816 Campbell Rd., 27606	2657, 2658	851-1162
*Campbell, D. Graham, Data Proc. Mgr., Bus. Affairs 1 Holladay; 4605 Drexel Dr.	2140	787-5113
*Campbell, Henry F., Agri. Res. Tech., Crop Sci. 180 Williams; 3408 Campbell Rd., 27606	2657	851-3270
*Campbell, John S., Adj. Prof., Crop Sci. Imperial Tobacco Co., Wilson; 1001 Parkside Dr., Wilson, 27893		243-5092
*Campbell, Kenneth S., Prof., Text. Chem. 103 Clark Lab; 1720 Nottingham Rd., 27607	2551	787-4659
*Campbell, Larry E., Asst. Prog. Dir., Univ. Stud. Cen., Stud. Affairs 3114 C Univ. Stud. Cen.; 745 St. George Rd., 27610	2451	834-9361
*Campbell, Malcolm E., Dean Emer., Textiles 1315 Williamson Dr., 27608		833-9667
*Campbell, Dr. Stephen L., Asst. Prof., Math. 338 Harrelson; 5724 Wintergreen Dr.	3300	787-2828
*Campbell, Dr. William V., Prof., Ent. 4301 Gardner; 4312 Galax Dr., 27612	2745	787-1417
*Canada, Dr. John R., Assoc. Dean of Engr. for Ext. & Prof., Ind. Engr. 251 Riddick; 209 Merwin Rd., 27606	3262	833-6071
Cannady, Paulette C., Sec. III, Elec. Engr. Mail: 232 Daniels, Office: 234 Daniels; 521 W. Cabarrus St., 27603	2336	833-1763
*Cannon, Dr. Thomas F., Assoc. Prof., Hort. Sci. 152 Kilgore; 1212 Chaney Rd., 27606	3133, 3322	828 3059
Canter, Susan J., Comp. Prog., Comp. Cen. B-7 Nelson; 1707 Crest Rd., Apt. 5, 27607	2518	828-0483
*Capel, Dr. George L., Asst. Dir., Marketing & Spec. Prog., Agri. Ext. Serv. 109 Ricks; 4122 Rockingham Dr., 27609	3252	787-0668
*Capps, Karen P., Steno, Admissions, Stud. Affairs 112 Peele; 2418 Mayview Rd., 27607	2437	834-8522
*Capps, Vera H., Secr., Ext. Hort. Sci. 51 Kilgore; 305 Cedar St., 27604	3113	834-5560
Caraway, Thelma J., Asst. Prof., Math. 326 Harrelson; Rt. 1, Box 212-A1, Pittsboro, 27312	3298	542-4987

\* Married  
- Widowed

Name, Title, Department, and Address	Office Phone	Res. Phone
*Carens, Joseph H., Visiting Instr., Politics 203-C Tompkins; 3999 W. Cornwallis Rd., Durham	2481	489-4266
*Carlile, Dr. Bobby L., Asst. Prof., Soil Sci. 330 Williams; 714 Warren Ave., Cary	2636	467-0944
*Carlsen, Polly A., Steno, Plant Path. 2403 Gardner; 316 E. Vance St., Fuquay-Varina, 27526	2721, 2722	552-4914
*Carlson, Dr. G. A., Assoc. Prof., Econ. 220-G Patterson; 1306 Mayfair Rd., 27608	2609	782-7549
*Carlton, Dr. Charles H., Asst. Prof., History 104 Harrelson; 3448 Bradley Pl., 27610	2484	782-2708
*Carmichael, Charlotte P., Rec. Clerk, Reg. & Rec., Stud. Affairs 11 Peele; 4603 Yaddin Dr., 27609	2576	787-1236
*Carmichael, Dr. Halbert H., Assoc. Prof., Chemistry 845 Dabney; 1001 Marlborough Rd.	2997	832-4128
*Carnesale, Dr. Albert, Prof. & Head, Univ. Stud. & Univ. Coord. for Env. Stud. 145 Harrelson; 909 Langford Pl., 27609	2479	876-5502
*Carnevale, Helen N., Res. Analyst, Ani. Sci. 322 Polk; 5301 Barclay Dr., 27606	2774, 2773	851-2533
*Carpenter, Brenda S., Clerk-Steno IV, Vet. Sci. 1100 Grinnells; 1303 Sycamore Dr., Garner, 27529	2738	772-7857
Carpenter, Nancy N., Typist III, Text. Ext. 201-D Nelson; Rt. 4, Box 248, Zebulon, 27597	3231	556-5317
*Carpenter, Willard, Supv., Engr. Depts., SSS Stud. Supply Stores; Rt. 1, Box 244-A, Knightdale, 27545	2161	266-2058
*Carpenter, Dr. William L., Head, Agri. Inf. & Assoc. Prof., Adult & Com. Col. Educ. 118 Ricks; 628 S. Lakeside Dr., 27606	2800	851-3640
*Carroll, Carl L., Agri. Res. Tech., Genetics 3532 Gardner; Rt. 2, Box 293, Knightdale	2292	266-1491
Carroll, Carol M., Sec., Stud. Health Serv. Clark Inf.; 1200 Kimberly Dr., 27609	2563	787-2072
*Carroll, Dr. Daniel E., Jr., Assoc. Prof., Food Sci. 116 C Schaub; 1220 Lochcarron Ln., Cary, 27511	2959, 2950	467-6541
*Carroll, Donald E., Pressman, Univ. Graphics Sullivan Dr.; 521 Granite St., 27603	2131	834-1773
*Carroll, N. Wayne, Dairy Plant Oper., Food Sci. 13 Schaub; Rt. 1, Selma, 27576	2760	
*Carroll, Warren, Exec. Sec., Wolfpack Club, Athletics Case Ath. Cen.; 709 Yarmouth Rd., 27607	2112	782-2361
*Carson, Dr. Robert G., Jr., Assoc. Dean, Engr. 232 Riddick; 1202 Brooks Ave., 27607	2316, 2315	787-6975
*Carson, Dr. Robert J., Assoc. Prof., Geosciences 204 Withers; 5009 Newcastle Rd., 27606	2212	851-4987
*Carter, Carol B., Clerk-Typist, Crop Sci. 131 Williams; 1821 Stillwater Dr.	2704, 2705	787-4530
*Carter, Hannah B., Steno II, N. C. Crop Improvement Assn. 189 Williams; 3449 Bradley Pl.	2851	787-5140
*Carter, J. Douglas, Univ. Budget Dir., Bus. Affairs 105 Holladay; Rt. 7, Box 191, 27609	2175	787-6622
*Carter, Larry A., Agri. Res. Tech., Plant Path. 3404 Gardner; 607 Lakeview Dr., Garner, 27529	2751	772-5320
*Carter, Roy M., Prof., Wood & Paper Sci. 1022 J Biltmore; 1821 Stillwater Dr., 27607	3181	787-4530
*Carter, Dr. W. Randolph, Asst. Prof., Phil. & Rel. 127 Harrelson; 110 Faircloth St., 27607	3266	834-7829
*Cartwright, Elaine T., Agri. Res. Tech. I, Hort. Sci. 54 Kilgore; 1508 Stovall Dr., Lot 21, 27606	3133	832-4219
*Caruolo, Dr. Edward V., Assoc. Prof., Ani. Sci. 1147 Grinnells; 6412 Brandywine Dr., 27607	3319	851-3190
*Caruthers, L. Thomas, Rad. Safety Officer, Rad. Prot. Office 214 Clark Lab.; 4115 White Pine Dr., 27612	2895	787-2947

\* Married  
† Widowed

Name, Title, Department, and Address	Office Phone	Res. Phone
*Casavant, Walter E., Res. Asst., Soil Sci. Soil Cons. Serv., c/o Colonial Inn, Hillsborough 908 Buchanan Blvd., Durham	688 6866	
*Casey, Willis R., Dir., Athletics & Coliseum Case Ath. Cen.; 1605 Park Dr., 27606	2101	833-6694
*Cassel, Dr. Donald K., Assoc. Prof., Soil Sci. 230 Williams; 4805 Kaplan Dr.	2643	851-6508
*Caster, Lillie D., Head Cataloger, Library 1126 Library; 3508 Horton St., Apt. 204, 27607	2598	787-0387
*Catching, Duba F., Asst. Bindery Foreman, Univ. Graphics Sullivan Dr.; 1104 Norris St.	2131	829-0136
*Cate, Dr. Robert B., Visiting Assoc. Prof., Soil Sci. USAID/ARDO/Guatemala, AV. 7, 15-20, Zona 14, Guatemala City, Guatemala	2277	
*Cates, Dr. David M., Prof., text. Chem. 3 Clark Lab; 1807 Manuel St., 27609	2551	787-2488
Cates, Joan S., Steno, Ani. Sci. 123-A Polk; 1704 Dare St., 27608	2755	834-9670
*Causby, Kathy A., Sec., Dist. Home Econ. Agents, Agri. Ext. Serv. 302 Ricks; 2343 Grant Ave., 27608	2708, 2380	828 4986
*Cavaroc, Dr. Victor V., Assoc. Prof., Geosciences 144 Withers; 504 Tilden, 27605	2212	828 2373
*Caves, Dr. Thomas C., Assoc. Prof., Chemistry 812 Dabney; 604 S. Lakeside Dr.	2996	851-3562
*Cecich, Thomas F., Regional Coord. & Ext. Safety Spec., Ind. Ext. Serv. 242 Daniels; 710 Collington Dr., Cary, 27511	2358	467-2171
*Chadwick, Eleanor S., Sec., Econ. 207 Patterson; 7801 Harps Mill Rd., 27609	2600	876-7772
*Chalmers, Alois L., Steno III, Politics 201 Tompkins; 2200 Biltmore Ct., 27610	2481	833-4938
*Chamblee, Dr. Douglas S., Prof., Crop Sci. 192 Williams; 3359 Hampton Rd., 27607	2657, 2658	787 0103
*Champion, Carolyn W., Sec., Civil Engr. 416 Mann; 102 N. Shetland Ct., Garner, 27529	2333	772-6179
*Champion, Hubert M., Jr., Res. Mech., Bio. & Agri. Engr. 130 Weaver; 1408 Courtland Dr.	3101	833-4034
*Champion, Dr. Larry S., Prof. & Head, English 114-C Winston; 2010 Myron Dr., 27607	2462	787-3072
*Chandler, Dr. Richard E., Prof. & Grad. Admn., Math. 251 Harrelson; 1225 Lorimer Rd., 27606	2270	828-9764
*Chaney, Dr. David W., Dean & Prof., Textiles 101 Nelson; 4312 Union St., 27609	3231	787-4728
*Chang, Dr. Cheng S., Res. Assoc., Bio. & Agri. Engr. 114 Weaver; 1210 Seabrook Ave., Cary, 27511	3101	467-0541
*Chang, Dr. Hou-min, Assoc. Prof., Wood and Paper Sci. 3117 Robertson Wing, Biltmore; 3410 Redbud Ln., 27607	2888	787 4183
*Chang, Dr. Irene C., Res. Assoc., Biochem. 332 Polk; 516 Emerson Dr., 27609	2581	787-6632
*Chang, Dr. Tien S., Prof., Eng. Sci. & Mech. 143-D Riddick; 5022 Tremont Dr., 27609	2342	876-2479
*Chaplin, Dr. James F., Prof., Crop Sci. USDA ARS-Southern Region, Tobacco Res. Lab., Oxford, 27565; Holly Dr., Rt. 5, Oxford, 27565	693-5151	693-8709
*Chapman, Josephine R., Photocopy Asst., Library 1222 Library; 607 Powell Dr., Garner, 27529	2596	772-4901
*Chappell, Dr. Joe S., Assoc. Prof., Econ. 4-A Patterson; 502 Parker St., Fuquay-Varina, 27526	2612	552-2890
*Chappell, Millicent A., Sec., Plant Path. 1224 Gardner; 915 Hillview Dr., Cary, 27511	3311, 3312, 3313	467-6685
*Charlton, Dr. Harvey J., Asst. Prof., Math. 234 Harrelson; 236 Singleton	3350	851-0658

\* Married  
† Widowed

Name, Title, Department, and Address	Office Phone	Res. Phone
*Chasson, Dr. Albert L., Adj. Assoc. Prof., Ent. Rex Hospital; 3301 Redbud Ln.	828-6211	787-9199
Chavis, Carol J., Typist III, Residence Life Leazar; Rt. 8, Box 261, 27609	2449, 2440	782-7042
Chavis, Marva M., Recept., Stud. Health Serv. Clark Inf.; 2705-A Conifer Dr., 27606	2564	834-3950
*Cheek, William A., Instr., Phys. Educ. 229 Carmichael; 2835-C Conifer Dr., Broadmoor Apts.	2487, 2488	821-7759
*Chen, Dr. Chen-Loung, Res. Assoc., Wood & Paper Sci. 3120 Robertson Wing, Biltmore; 2832 Wycliff Rd., 27607	2888	787-5952
*Chen, Dr. Lung-Hua, Res. Assoc., Bio. & Agri. Engr. 109 Weaver; 3906-A Lexington Dr.	2694	832-7490
*Cheney, Dr. Richard W., Jr., Res. Assoc., Microbio. 4525 Gardner	2392	
Chernega, Hattie E., Typist, Agri. & Life Sci. 115 Patterson; 4128 Yadkin Dr., 27609	2615	787-1900
*Cheu, Yoshiko K., Res. Tech. I, Genetics 3619 Gardner; 4201 Western Blvd.	2294	833-7179
*Childers, Faye L., Prog., Cen. for Occup. Educ. 602 Poe; 416 Jones-Franklin Rd., 27606	3127	851-2541
*Childs, Samuel J., Agri. Res. Tech., Poultry Sci. 120 Scott, Res. Unit 2, Poultry Res. Farm; 4108 Lake Wheeler Rd.	2740	833-6673
*Chleborowicz, Arthur G., Marine Sci. Spec. Ind. Ext. Serv. Box 1125, New Bern, 28560; 3507 Powell Dr., New Bern, 28560	638-4588	638-4697
Christensen, Janice R., Home Econ. Ed., Agri. Inf. 317 Ricks; 118 Woodburn Rd., 27605	3173	
*Christenson, Dr. James A., Ext. Asst. Prof., Soc. & Anth. 236 1911 Bldg.; 2405 Mayview Rd., 27607	2659	832-8776
*Christian, John A., Ext. Prof., Food Sci. 129-G Schaub; 310 Meredith St., 27606	2956, 2957, 2958	851-3423
Christians, Vi M., Crop Sci. 156 Williams; 714 Greenfield Dr., Garner, 27529	2657, 2758	772-6114
Christopher, Marla J., Steno II, Math. 324 Harrelson; 6733 Falls of Neuse Rd.	2370	876-7831
*Chung, Dr. Kwong T., Assoc. Prof., Physics 102 Nuc. Sci.; 4013 Brewster Dr.	2500	851-5275
*Cisar, Elsie T., Admn. Secr., Stat. 604 B Cox; 2012 St. Mary's St., 27608	2536	834-7064
*Clapp, Debbie S., Steno II, Comp. Sci. 41 Dabney; 600-D Forest Ridge Rd., Garner, 27529	2859, 2516	772-5444
*Clapp, Dr. John G., Assoc. Prof., Crop Sci., Ext. Agronomy 130 Williams; Rt. 8, Box 463-B, Greensboro, 27405	3141	697-1247
*Clark, Carol D., Libr. Tech. Asst., Library 1124 Library; 4400 Irving Ct., 27609	3187	876-1393
*Clark, Edward L., Furn. Ext. Spec., Ind. Engr. & Furn. R&D Applications Inst. 341 Riddick; 6504 Arnold Dr., 27607	3335, 3338	851-0346
Clark, Dr. James W., Asst. Prof., English 114-E Tompkins; 512 Harvey St., 27608	2469	833-5471
Clark, Kenneth R., Dupl. Unit Supv., Cont. Educ. Basement, 1911 Bldg.; 627 Chappell Dr., 27606	2261	
*Clark, Dr. Lawrence M., Asst. Provost & Prof., Math. & Sci. Educ. 208 Holladay, 326-D Poe; 3505 Horton St., Apt. 203	3148, 2239	782-5975
Clark, Margaret E., 4-H Spec. Emer., Agri. Ext. Serv. 2806 Anderson Dr., 27608		782-2181
*Clark, Roger H., Assoc. Prof., Arch. 310-B Brooks; 301 Hillcrest Rd., 27605	2204	755-1958
*Clark, Samuel A., Libr. Tech. Asst., Forest Resources Library 4012 Biltmore; 1424-C Scales St., 27608	2306	833-1554
*Clark, Samuel T., Rad. Survey Tech. Rad. Prot. Office 214 Clark Lab.; Rt. 1, Box 379, Wendell, 27591	2894	365-6686

\* Married  
† Widowed



Name, Title, Department, and Address	Office Phone	Res. Phone
*Clarkson, Dr. John M., Prof. Emer., Math. 2605 Clark Ave.		832-8762
*Clary, Dr. Bruce B., Asst. Prof., Politics 203 A Tompkins; 2829½ Mayview Rd., 27607	2481	821-4662
*Clary, Dr. Joseph R., Exec. Dir., State Adv. Coun. on Voc. Educ. 602-C Poe; 2812 Glen Burnie Dr., 27607	2495	787-8407
*Clawson, Dr. Albert J., Prof., Ani. Sci. 211 Polk; Rt. 1, New Hill	2763, 2764	362-7634
*Clayborne, Gwendolyn B., Counselor, Counseling, Stud. Affairs	2424	489-2217
210 Peele; 2021 Campus Dr., Durham, 27706		
*Clayton, Dr. Carlyle N., Prof., Plant Path. 2419 Gardner; 2607 Van Dyke Ave., 27607	2722	832-1363
*Clayton, Grover S., Assoc. Agri. Ext. Agent, Soil Sci. Carteret Co. Soil Survey Proj., c/o P. O. Box 125, Beaufort, 28516; 106½ Chestnut Dr., Beaufort, 28516	728-3870	728-5097
*Clayton, Dr. Maurice H., Assoc. Prof., Engr. Sci. & Mech. 121 Riddick; 1307 Brooks Ave., 27607	2337	787-5225
†Clevenger, Jane H., KPO, Dairy Rec. Proc. Cen., Ani. Sci. Ground Floor, Leazar; 1848 S. Dixie Tr., 27606	2632	
*Clifford, Dr. William B., Assoc. Prof., Soc. & Anth. 336 1911 Bldg.; Rt. 4, Box 393, Brook Ridge Estates, 27606	2702	851-3389
†Clifton, Nell C., Admn. Asst., Adult & Com. Col. Educ. 109 Ricks; 1234 Brooks Ave., 27607	2707	787-6253
*Close, Gloria W., Libr. Asst., Design Library 209 Brooks; 15-B Sumpter Square	2207	
*Cobb, Dr. Grover C., Assoc. Prof., Physics 406-D Cox; 6120 Winthrop Dr.	2515	787-5900
*Coble, Dr. Harold D., Assoc. Prof., Ext. Agronomy Weed Sci. Cen.; 3215 Tanager St., 27606	2866	851-7537
*Cochran, Dr. Fred D., Prof., Hort. Sci. 154 Kilgore; 2620 Churchill Rd., 27608	3133	787-5640
*Cochran, Nancy D., Typist II, Zool. 1627-C Gardner; 810 Brent Rd., 27606	3293	851-5162
*Cockerham, Dr. C. Clark, Wm. Neal Reynolds Prof., Stat. 608-E Cox; 2110 Dixie Tr., 27607	2534	787-4844
Cofer, Dr. Eloise S., Prof., Food Sci. & Asst. Dir., Home Econ. Agri. Ext. Serv. 101 Ricks; 3203 Ruffin St., 27607	2781	828-7924
*Coffey, Ernest R., Bindery Equip. Oper., Univ. Graphics Sullivan Dr.; 706 Hamilton Rd.	2131	833-4652
*Cogdell, Margaret, Steno II, Econ. 209 Patterson; 1000B Mills St., 27608	2256	834-9973
*Coggins, E. Allen, Jr., Regional Coord., Ind. Ext. Serv. 186 Coxe Ave.; Asheville, 28801; 320 Morehead St., Morganton, 28655	704-253-8055	704-433-1414
*Cohen, Dr. Michael A., Ext. Asst. Prof., Hort. Sci. 168 Kilgore; 602 Sloan Dr., Cary	3322, 3321	851-6185
*Cohon, Charles Stewart, Maint. Supv., Physical Plant Old Armory; 3124 Julian Dr.	2181	876-3178
*Cole, Dr. James L., Assoc. Prof., Psych. 762-A Poe; Rt. 2, Box 183-C	3223	772-0482
Cole, Mary G., Steno, Adult & Com. Col. Educ. 113 Ricks; Boylan Apts., F-302, 817 Hillsborough St., 27603	2819	
*Cole, Sarah F., Dupl. Unit Supv., Univ. Stud. Cen., Stud. Affairs 3105 Univ. Stud. Cen.; 3900 Avent Ferry Rd., 27606	3242	851-0331
*Coleman, Margie M., Clerk III, Payroll & Benefits, Bus. Affairs 206 Holladay	2151, 2152	828-2725
*Coles, Sylvia C., Placement Counselor, Career Plan. & Place. Cen. 122 Daniels; Rt. 2, Box 22-A, Franklinton, 27525	2396	494-2834
*Coley, Betty E., Libr. Clerk, Library 1121 Library; 3301 Cheswick Dr.	2597	787-5701

\* Married  
+ Widowed

Name, Title, Department, and Address	Office Phone	Res. Phone
† Collier, Frances W., Admn. Asst., Cont. Educ. 119 1911 Bldg.; 626 Woodburn Rd., 27605	2261	834-4113
* Collins, Carroll E., Instr., N. C. Crop Improvement Assn. 193 Williams; Rt. 2, Box 544, Cary, 27511	2851	467-1195
* Collins, David L., Delivery, Univ. Graphics Sullivan Dr.; 2305 Ellerbe Ln.	2131	833-6771
* Collins, Edwin B., Agri. Res. Tech., Ani. Sci. Univ. Res. Farm Unit 3; 2735 Rosedale Ave.	2674	832-8633
Collins, Jackie L., Typist II, Materials Engr. 109 Page; 1100 Northview St., 27610	2378	772-2495
* Collins, John N., Ext. Assoc. Prof. & Spec. In Charge, Com. Dev., Soc. & Anth. 238 1911 Bldg.; 518 E. Academy St., Fuquay-Varina, 27526	2670	552-5748
* Collins, Linda, Secr., Econ. 18 Patterson; Acres of Space Trlr. Pk., Knightdale, No. 144, 27545	2471	266-1216
* Collins, Roger E., Agri. Res. Tech., Ani. Sci. Univ. Res. Farm Unit 3; 4700 Hillsborough St.	2674	832-3112
* Collins, Dr. William K., Prof. & Ext. Agronomy Spec., Crop Sci. 454 Williams; 4921 Carteret Dr., 27612	3331	787-8569
* Coltrane, Joseph C., Text. Res. Tech., Text. Tech. 322 Nelson; 1625 Crest Rd., Apt. 5, 27606	3231	834-5957
* Colwell, Dr. William M., Prof., Vet. Sci. 112 Scott; 409 Cedar Hill Ln., 27609	2628	782-2018
* Combs, Russell C., Instr., Phys. Educ. 243 Carmichael; 5101 Liles Rd.	2487, 2488	851-0153
* Conn, Raeford M., Agri. Res. Tech. I, Soil Sci. 830 Method Rd., 230 Williams; Rt. 2, Louisburg, 27549	3146	853-2875
* Connell, Myrtle N., Bkpr., SSS Stud. Supply Stores; 2711 Coolee Dr., 27608	2164	
Connell, Cameron A., Libr. Asst., Library 1124 Library; 2819 Broadwell Dr.	3187	832-3429
* Conner, N. White, Dean & Prof Emer., Res. Admn. 3006 Ruffin St., 27607		832-4924
* Conniff, Lieselotte M., Res. Tech., Plant Path. 2610 Gardner; 3300 Felton Pl., 27609	2735	782-3303
* Connors, Dr. M. Austin, Jr., Adj. Asst. Prof., Guid. & Pers. Serv. & Dir., Cooperating Raleigh Colleges 520 Poe, Johnson Hall, Meredith Coll.; 4607 Latimer Rd.	833-6461, 2244	782-4485
* Conoley, W. Neal, Jr., 4-H Spec., Traffic Safety, Agri. Ext. Serv. 120 Ricks; P. O. Box 248, Wendell, 27591	3395	365-6124
* Constantin, Dr. Charles J., Asst. Prof., History 102 Harrelson	2485	
Cook, Deborah J., Steno II, Elec. Engr. Mail: 232 Daniels, Office: 235 Daniels; 423 Pleasants St., Cary	2338	476-9816
Cook, Dr. Freeman W., Assoc. Prof. Emer., Poultry Sci. 118 Scott; 1313 College Pl., 27605	2623	834-9691
* Cook, Dr. Maurice G., Prof., Soil Sci. 226 Williams; 3458 Leonard St., 27607	2643	787-3021
* Cook, Dr. Robert E., Prof. & Head, Poultry Sci. 120 Scott; 3105 Cartwright Dr., 27612	2626	782-1490
* Cooke, Annie P., Clerk, Purchasing 100 1911 Bldg.; 1803 Bickett Blvd., 27608	2171	832-1419
Cooke, Armand V., Asst. Prof., Prod. Design 316-B Brooks; 472 Dacian Rd., 27610	2203	834-0495
* Cooke, Gail K., Libr. Tech. Asst., Library G-116 Library; 711 Edmunds St., 27604	2842	834-1524
* Cooke, Grace B., KPO, Dairy Rec. Proc. Cen., Ani. Sci. Ground Floor, Leazar; Rt. 4, Zebulon, 27597	2632	
* Cooke, Henry C., Assoc. Prof., Math. 206 Harrelson; 3350 Hampton Rd.	2381	787-4815
* Cooper, Dollie S., Res. Tech. III, Food Sci. 300 Schaub; Apt. 12, 1615 Sedgefield Cts., Durham, 27705	2972	286-7682

\* Married  
† Widowed

Name, Title, Department, and Address	Office Phone	Res. Phone
*Cooper, Nelvin E., Asst. Prof., Phys. Educ. 225 Carmichael; 607 Dorsett Dr., Cary	2487, 2488	467-9747
*Cooper, Robert A., Agri. Res. Tech., Bio. & Agri. Engr. 116 Weaver; 5700 B S. Valley Ct., 27606	3101	851-5418
*Cooper, Dr. William D., Assoc. Prof., Text. Tech. 204 Nelson; 5512 Newberry Dr., 27609	3231	787 9103
*Coots, Dr. Alonzo F., Assoc. Prof., Chemistry 811 Dabney; 1517 Duplin Rd.	2996	787-5518
*Cope, Dr. Will A., Prof., Crop Sci. 162 Williams; 3708 Eakley Ct., 27606	2657	851 1879
*Copeland, Dr. B. J., Dir., UNC Sea Grant Prog. 1235 Burlington; 1037 Sturdivant Dr., Cary, 27511	2454, 2455	467-1041
Corbett, C. Lynn, Typist II, Bus. Affairs B Holladay; 2320 Anderson Dr., 27608	2985	
*Corbett, Donald W., Agri. Res. Tech., Plant Path. 840 Method Rd.; Rt. 1, Zebulon, 27597	3330	269-7621
Corbett, E. Marcelle, Rad. Survey Tech., Rad. Prot. Office 214 Clark Lab.; 1801 Malone Pl., 27610	2894	834 9709
*Corbin, Dr. Frederick T., Assoc. Prof., Crop Sci. 457 Williams; 4521 Drexel Dr.	2644	787-5081
*Cordell, Harold K., Instr., Rec. Res. Admn. 4008 Biltmore; 3723 Swift Dr., 27606	3276	851 4579
*Corder, Dr. Billie F., Adj. Asst. Prof., Psych. 640 Poe; 6712 Woodmere Dr.	829-5344	
†Cordes, Audrey W., Libr. Tech. Asst., Library 1126 Library; 2725 Van Dyke Ave., 27607	2598	828-4049
*Correll, Franklin E., Prof., Hort. Sci. 268 Kilgore; 3207 Leonard St., 27607	3166	787 5384
*Corter, Dr. Harold M., Prof., Psych. 628 Poe; 3211 Arthur Ct.	2253	833-9370
Corvey, Candace R., Area Coord., Residence Life Berry Hall Office; Berry Hall Apt.	2915	737-2915
*Coster, Dr. John K., Dir., Cen. for Occup. Educ. & Coord., Occup. Educ. Programs 602 Poe; 424 Northbrook Dr., 27609	3127	787-8641
*Cotronis, John N., Res. Mech. II, Elec. Engr. Mail: 232 Daniels, Office: 109 Daniels; Rt. 4, Apex	2335	
*Cotton, Charles I., Asst. Agri. Res. Tech., Biochem. Nutrition Barn, Res. Unit 5, Western Blvd.; P. O. Box 213, Method, 27554	2709	851-1583
†Cotton, David, Farm Wkr., Univ. Res. Farms, Unit I 4616 Reedy Creek Rd.; 706 Gorman St.	2713	833-6389
*Cotton, Earlie, Farm Foreman, Univ. Res. Farms, Unit 1 4616 Reedy Creek Rd.; Box 33, Method	2713	834-1235
Coulter, Charlie, Photo Asst., Visual Aids, Agri. Inf. 12 Ricks; 6007 Hillsborough Rd., 27606	2861	851 1065
*Council, Brenda S., Steno II, Cen. for Urban Affairs & Com. Serv. 114 1911 Bldg.; P. O. Box 5203, 27607	3211	467-9754
*Council, Kathy A., Stat. Analyst, Stud. Affairs Plan. & Res. 217 Alumni Bldg.; 119 Brooks Ave., 27607	2426	833-6092
*Council, Robert R., Ext. Sec., Food Sci. 129 Schaub; 1213 Norris St., 27604	2956, 2957, 2958	834-9919
*Coutu, Dr. A. J., Prof., Econ. 3112 Library; 3415 Wade Ave., 27607	2472	782-3258
*Covington, Henry M., Ext. Prof. Emer., Hort. Sci. 224 Kilgore; 614 W. Chatham St., Apex, 27502	3284	362-6160
Covington, Mary Lillian, Phototypesetter, Univ. Graphics Sullivan Dr.; 2321 Lyon St., 27608	2131	834-2354
*Coward, Stuart D., Ext. Trn. Spec., Ind. Ext. Serv. 133 Daniels; 5121 Wickham Rd.	2356	851-4018
*Cowgell, Dr. Virginia G., Asst. Prof., Psych. 754 Poe; 521 Bashford Rd., 27606	3359	851-0339

\* Married  
† Widowed

Name, Title, Department, and Address	Office Phone	Res. Phone
*Cowgill, W. Paul, Plastics Ext. Spec., Ind. Ext. Serv. 242 Daniels; 618 Stacy St., 27607	2358	
*Cowling, Dr. Ellis B., Prof., Plant Path., Wood & Paper Sci., & Forestry 3420 Gardner; 2310 Weymouth Ct., 27612	2751, 2752	787-5733
*Cox, Dr. Fred R., Assoc. Prof., Soil Sci. 360 Williams; 5010 Dunbar Rd., 27606	2389	851-1295
*Cox, Dr. Gertrude M., Prof. Emer., Stat. 604 B Cox; 1116 Blenheim Dr., 27612	2529	787-6538
*Cox, Joseph H., Prof., Design 302 Brooks; 1132 Trailwood Dr., 27606	2205	851-6787
*Cox, Linda W., Steno III, Faculty Senate 2319 Library; 1225 Jamestown Ct., Cary, 27511	2279	782-5820
*Cox, Dr. Walter L., Jr., Asst. Prof., Intro. to Vocs. 520-C Poe; 3409 Victor Pl., 27604	2244	876-2671
*Coxe, Mary F., Secr., Soc. & Anth. 225 1911 Bldg.; 3326 Ruffin St., 27607	2491, 2492	833-8503
*Coxe, Sarah C., Steno II, Fin. Aid, Stud. Affairs 205 Peele; 2916 Oberlin Rd., 27608	2421	787-4563
*Crahtree, Bertha L., Res. Analyst I, Soil Sci. 308 Williams; Rt. 3, Box 503, Clayton, 27520	2636	553-7381
*Craddock, Anne L., Clerk III, Design 200 Brooks; B-2 Shelton Apts., 27603	2202	832-2541
*Craig, Dr. H. Bradford, Assoc. Dir., Acad. Affairs, Agri. & Life Sci. & Prof., Food Sci. 107 Patterson; 3405 Ocotea St., 27607	3248	787-4638
*Cranford, Jimmie D., Res. Tech., Ent. 2317 Gardner; 100 Horne St. Cranford, Dr. Mary L., 4-H Spec., Agri. Ext. Serv. 204 Ricks; 903 Shellbrook Ct., Apt. 1, 27609	2620 2802	828-1335 782-7697
*Crawford, John W., Ext. Prof. Emer., Soc. & Anth. 719 Beaver Dam Rd., 27607		832-5050
*Crawford, Ora J., Admn. Secr., Agri. & Life Sci. 100-F Patterson; 2209 Sheffield Rd.	2717, 2719	832-3606
*Creed, Dr. George B., Ext. Asst. Prof., Ani. Sci. 105 A Polk; 3725 Suffolk St., Durham, 27707	2771	489-2275
*Crenshaw, Josephine D., Steno, Plant Path. 3413 Gardner; 2325 Woodrow Dr., 27609	2751, 2752	787-1459
*Cribbins, Dr. Paul D., Prof., Civil Engr. 423 Mann; 3416 Noel Ct., 27607	2333	787-5413
*Crisp, D. Lynn, Libr. Asst., Design Library 209 Brooks; 2405-H Still Forest Pl., 27607	2207	787-7994
*Crisp, Debra A., Steno II, Cont. Educ. 122 1911 Bldg.; 3103-A Kings Ct., 27606	2261	851-7090
*Crisp, James E., Instr., History 156 Harrelson; 2405-H Still Forest Pl.	2485	787-7994
*Crocker, Brenda S., Secr., Univ. Systems Analysis & Control Cen. 206 Riddick; 2713-D Conifer Dr., 27606	2326	833-2276
*Crocker, J. Norvelle, Dispatcher, Motor Pool, Physical Plant 8 Riddick Stad.; 705 E. Main St., Clayton, 27520	2179	553-7876
*Crook, William E., Teaching Tech., Prod. Design 316 C Brooks; 155 Hillcrest, No. 5, 27605	2203	834-5080
*Croom, Aldith A., Secr., Ani. Sci. 117 Polk; 4701 Brookhaven Dr., 27612	2761, 2762	787-3539
*Cross, Robert D., Reactor Health Physicist, Nuclear Engr. 1114 Burlington; 5716 Calton Dr., 27612	3385	787-2309
*Crouch, Henry L., Jr., Instr., Math. 217 Harrelson; 3609 Ranlo	2385	787-8643
*Crouch, Judith E., Personnel Asst., Personnel Serv. Primrose; C-5, Wilmont Apts., Hillsborough St., 27607	2135, 2136	834-9616
*Crow, Gene L., Jr., Res. Asst., Ind. Ext. Serv. Box 1125, New Bern, 28560; Rt. 2, Box 137, New Bern, 28560	638-4588	638-8995

\* Married  
† Widowed

Name, Title, Department, and Address	Office Phone	Res. Phone
*Crow, Johnny L., Instr., Fresh. Engr. & Stud. Serv. 3175 Broughton; 1608 Athens Dr., 27606	2387	851 1230
*Crudup, William E., Gen. Utility Man, Phytotron 2003 Gardner; Rt. 2, 27610	2778, 2779	772-8240
*Crumley, Harold S., Heating Plant Supv., Physical Plant Heating Plant; 3720 Marlin Ct., 27604	2181	876 0587
*Crump, Kelly R., Cont. Educ. Spec., Cont. Educ. 121 1911 Bldg.; 6721 Holly Springs Rd., 27606	2261	851-1782
*Crump, Patsy R., X Ray Tech., Stud. Health Serv. Clark Inf.; 6721 Holly Springs Rd., 27606	2564	851-1782
Crumpler, Connie G., Acct. Clerk II, Alumni Affairs Alumni Bldg.; 706 N. Boylan Ave., 27605	2869	832-2408
*Cuculo, Dr. John A., Assoc. Prof., Text. Chem. 218-J Clark Lab; Rt. 6, 1900 Rangeprest Rd., 27612	2551	782-1019
*Cudd, John F., Jr., Cont. Educ. Spec., Cont. Educ. 134 1911 Bldg.; 723 Chappell Dr., 27606	2265	833-3447
*Cudd, Vicki W., Steno II, Ind. Ext. Serv. 242 Daniels; 723 Chappell Dr., 27606	2358	833 3447
Cullins, Marie K., Admn. Secr., Econ. 201-A Patterson; 2421 Hickory Rd., 27603	3273	834-4752
*Cummings, Dr. George A., Assoc. Prof., Soil Sci. 362 Williams; 1532 Dellwood Dr., 27606	2388	787 4244
*Cummings, Marie S., Steno III, Poultry Sci. 209 Scott; Rt. 2, Apex, 27502	2621	362-7381
*Cunningham, Dr. J. William, Assoc. Prof., Psych. & Assoc. Dir., Cen. for Occup. Educ. 621 Poe; 108 Greenock Ct., Cary, 27511	3127	467-3631
*Cunnup, Jean D., Secr., Ent. 2301 Gardner; 7205 Perry Cir., 27604	2620	872-0168
*Curlee, Ruth F., Secr., Wolfpack Club Case Ath. Cen.; P. O. Box 552, Cary, 27511	2112	851-2064
*Curtin, Dr. Terrence M., Prof. & Head, Vet. Sci. 1102 Grinnells; 2809 Sandia Dr., 27607	2738	782-2765
*Curtis, Aileen D., Acct. Supv., Univ. Graphics Sullivan Dr.; 5513 Duraleigh Rd., 27612	2131	787 0407
*Curtis, Larry W., Lithographer, Univ. Graphics Sullivan Dr.; 1942 Bernard St., 27608	2131	834 0989
*Curtis, Stellyne, Typist, Econ. 211 1911 Bldg.; 905 7th Ave., Apt. 24C, Garner, 27529	2617	779-0822
*Czupryna, Frederick F., Instr., History 109 Harrelson; 2717 Ashland St., 27608	2483	782-5456

#### D

*Dagenhart, Barbara R., Secr., Civil Engr. 208 Mann; 909½ W. Lenoir St., 27603	2332	833-9978
*Daggerhart, Dr. James A., Asst. Prof., Mech. & Aero. Engr. 2412 Broughton; 618 Birch Ct., Cary, 27511	2369	467-9873
*Dahl, Dr. Alan R., Res. Assoc., Ent. 4626 Gardner	2274	
*Dahle, Dr. R. D., Ext. Assoc. Prof., Econ. 3108-D Library; 609 Ortega Rd., 27609	2472	782-6173
*Dail, Asa L., Phototypesetter, Univ. Graphics Sullivan Dr.; Rt. 1, Box 195, Louisburg, 27549	2131	496-4896
Dailey, Dianne, Area Coord., Residence Life Lee Hall Office; Lee Hall Apts.	2911	737-2911
*Dalla Pozza, Ada B., State Agent, Home Econ., Agri. Ext. Serv. 101 Ricks; 535 E. Cornwall Rd., Cary, 27511	2781	
*Dameron, Dr. Thomas B., Adj. Assoc. Prof., Poultry Sci. 109 Scott, 600 Wade Ave.; 414 Scotland St., 27609	2624, 828-0887	787-2846

\* Married  
† Widowed

Name, Title, Department, and Address	Office Phone	Res. Phone
*Danby, Dr. J. M. Anthony, Prof., Math. 316 Harrelson; 707 Lakestone Dr., 27609	3210	787-6018
*Dandridge, Dr. Edmund P., Assoc. Prof., English 103 Tompkins; 4316 Galax Dr., 27609	3353	787-2703
*Daniel, Dorsey W., Agron. Spec., Crop Sci. 3709 Hillsborough St.; Rt. 3, Dunn	2827	897-7435
*Daniel, Harry T., Asst. to Head & Scheduling Officer, Econ. 201-E Patterson; 8325 Six Forks Rd., 27609	3273	787-6159
*Daniel, Nola P., K'PO II, Dairy Rec. Proc. Cen., Ani. Sci. Ground Floor, Leazar; Rt. 2, Wake Forest, 27587	2632	556-5743
*Daniel, William L., Agri. Res. Tech., Econ. 209 1911 Bldg.; 3328 Ashby Pl., 27604	2617	876-1542
*Danieley, Audrey Y., Rec. Clerk, Reg. & Rec., Stud. Affairs 11 Peele; 2510 Stafford Ave., 27607	2576	833-8983
*Danielopoulos, Dr. Stylianos D., Asst. Prof., Comp. Sci. 310 Dabney; 1013 Northcliff Dr.	2859, 2516	782-3745
*Daniels, Jerry M., Asst. Prof., Phys. Educ. 227 Carmichael; 825 Runnymede Rd.	2487, 2488	787-1734
*Daniels, Dr. Raymond B., Prof., (USDA), Soil Sci. 387-A Williams; 713 Griffis St., Cary, 27511	2838	467-1572
Daniels, William H., Boat Capt., Zool. Pamlico Marine Lab, Rt. 2, Box 305, Aurora, 27806; Rt. 2, Box 148, Aurora, 27806	322-5542	332-5307
*Danielson, Dr. Leon E., Asst. Prof., Econ. 3136 A Library; 6508 Wrenwood Ave., 27607	2885	851-4909
Dash, Fr. Alan J., Catholic Chaplain, Religious Affairs Univ. Stud. Cen.; 5801 Falls of Neuse Rd.	2414	872-0898
*Datta, Dr. Dipak B., Res. Assoc., Biochem. 130-B Polk; 1548 Varsity Dr., 27606	2581	833-0990
*Daughtry, Billy L., Agri. Res. Tech., Plant Path. 3407 Gardner; 516 S. Barbour St., Clayton, 27520	2751	553-6687
*Daughtry, J. A., Greenhouse Mgr., Plant Path. 2521-A Gardner; 610 Wilson's Mills Rd., Smithfield, 27577	3137	934-4681
*Daughtry, Sue M., Sec., Ani. Sci. 102 Polk; 2427 Milburnie Rd., 27610	2771	832-5675
*Dauterman, Dr. Walter C., Prof., Ent. 4623 Gardner; 4227 Arbutus Dr.	2275	782-1827
*Davenport, Dr. Donald G., Assoc. Prof., Ani. Sci. 245 A Polk; 3311 Churchill Rd.	2766, 2767	787-2681
*Davey, Dr. Charles B., Prof. & Head, Forestry 2018-B Biltmore; 3704 Avent Ferry Rd., 27606	2892	851-1168
*Davies, James J., Div. of Educ. 408-B Poe	3221, 3222	
*Davis, Dr. Adam Clarke, Assoc. Prof., Soc. & Anth. 337 1911 Bldg.; 4213 Boxwood Dr., 27609	2702	787-1751
*Davis, Dr. Arthur E., Adj. Prof., Text. Chem. Rex Hospital, 1311 St. Mary's St., 27603; 1209 Cowper Dr., 27608	828-6211	833-9839
*Davis, Dr. David E., Prof. & Head, Zool. 2123 Gardner; 2911 Fairview Rd., 27608	2741	787-2541
Davis, George M., Agri. Res. Asst., Poultry Sci. 120 Scott; Res. Unit 2, Poultry Res. Farm; 533 Sorrell St., Cary, 27511	3384	467-8487
Davis, Judy A., Sec., Ani. Sci. 109 Polk; 2421-K Wycliff Rd., 27607	2761, 2762	782-8868
*Davis, Lewis J., Text. Lab. Mech., Text. Tech. 301 Nelson; 637 N. Main St., Wake Forest, 27587	3231	556-3844
†Davis, Mattie L., Bindery Wkr., Univ. Graphics Sullivan Dr.; 516 Peebles St.	2131	833-1516
*Davis, Dr. Robert F., Asst. Prof., Materials Engr. 203-C Page, 143 Riddick; 2723 North Dr.	2377, 3272	833-7978
Davis, Sharon K., Charge Nurse, Stud. Health Serv. Clark Inf.; 1005 Village Green Way, Cary, 27511	2564	467-0074
*Davis, Walter H., Agri. Res. Tech., Crop Sci. 156 Williams; Rt. 3, Box 256, Knightdale, 27545	2657	266-2522

\* Married  
† Widowed

Name, Title, Department, and Address	Office Phone	Res. Phone
*Davis, Dr. William R., Prof., Physics 410 E Cox; 2012 Glenwood Ave.	2513	828 7374
*Davison, Harold L., Instr., Math. 229 Harrelson; 921 Cindy St., Cary, 27511	3304	467 1952
Dawson, Carl W., Prog. II, Stat., Biomath. 518-A Cox; 4004 Twickenham Ct., Apt. 102, 27612	2541	787 2062
*Dawson, Dr. Cleburn G., Asst. Prof., Soc. & Anth. 229 1911 Bldg.; 305 Loop Rd., Garner, 27529	2491, 2492	772-4560
Dayton, Madeline I., Sec., Hort. Sci. 226 Kilgore; 1004 Canterbury Rd., 27607	3284	782 4769
*Deal, Earl L., Ext. Instr., Spec. Forest Resources 3033 A Biltmore; 3618 Corbin St., 27612	3386	782-3975
*Dean, Dr. Donald L., Prof. & Head, Civil Engr. 208 Mann; 3005 Sandia Dr., 27607	2331	787-5173
*Dean, Gail M., Steno II, Soil Sci. 428 Williams; 200 S. Academy St., Cary, 27511	2645	467-7649
†Dean, Mary N., Dupl. Oper., Crop Sci. 288 Williams; 316 Angier Rd., Fuquay-Varina, 27526	2648	552-3482
*DeArmond, Dr. M. Keith, Assoc. Prof., Chemistry 618 Dabney; 1110 Blenheim Dr.	2943	787-5579
*DeBerry, Audrey U., Steno II, Residence Life Leazar; C-3 Washington Terr., 27610	2449, 2440	833-0771
*Debnam, Claude E., TV Prod. Asst., Television 202 Television Cen.; 2305 Rock Quarry Rd., 27610	2853	833-5640
*Debnam, Eloise T., Res. Aide, Microbio. 4509 Gardner; 1604 Bennett St., 27604	2392	832-0623
*Debnam, Joshua, Env. Lab. Chemist, Rad. Prot. Office 214 Clark Lab.; 1604 Bennett St., 27604	2894	832-0623
*DeBruhl, Ray F., Ext. Spec., Civil Engr. 213 Mann; 625 Ashe Ave., Cary, 27511	2480	467-8819
*deCalesta, Dr. David S., Ext. Wild. Spec. & Asst. Prof., Zool. 2107 Gardner; 2104 Piney Plains Rd.	2741	851-1291
*Dedrick, Cynthia H., Sec., Human Dev., Agri. Ext. Serv. 207 Ricks; 4909 B-3 New Hope Rd., 27604	2793	876-0965
*Deekens, A. Maynard, Ext. Asst. Prof., Agri. Inf. 318 Ricks; 4125 Yaddin Dr., 27609	2808	787-0568
Deitz, Dr. Lewis L., Res. Assoc., Ent. Unit I, 840 Method Rd.; 1402 H Gorman St., 27606	2638	833-4390
*DeJarnette, Dr. Fred R., Prof. & Grad. Admn. Mech. & Aero. Engr. 3190 Broughton; 934 Pamlico Dr., Cary, 27511	2367	467 6205
Dempsey, Lynn C., Typist II, Career Plan. & Place. Cen. 122 Daniels; 504 Tartan Cir., Apt. 3, 27607	2396	851-6383
*Denkins, Bonnie G., Typist II, Provost's Office 201-A Holladay; 4909 Dana Dr., Apt. 6-R	2193	829-0636
*Dent, Faye M., Steno II, Intro. to Voc. 520 Poe; 1005 Belfast Dr., 27610	2244	821-7242
*DeSabatino, Giovita, Shop Asst., Design 117 Brooks; 5915 Boling Dr., Garner	2204	772-3627
*Deuel, Dr. Donald R., Assoc. Prof., Comp. Sci. Office: 200 Nuc. Sci. Lab, Mail: 44 Dabney; 1714 Canterbury Rd., 27608	3372	782-3212
*Dew, Paul E., Dist. Ext. Chm., Agri. Ext. Serv. 301 Ricks; 4305 Yaddin Dr.	2789	787-5752
*Dibb, Dr. David W., Res. Assoc., Soil Sci. 149 Williams; 3613 Arrowwood Dr.	2654	876-6815
*Dick, B. Elizabeth, Steno, Agri. Ext. Serv. 112 Ricks; 4708 Wedgewood St., 27612	2775, 2814	787-0727
*Dick, Vita M., Budget Clerk, Res. Admin. Office: 211 Daniels, Mail: 208 Daniels; 5337 Olive Rd., 27606	2117	851-4790
*Dickens, James W., Prof., USDA, Bio. & Agri. Engr. 126 Weaver; 5312 Woodsdale Rd., 27606	3101	851-3834
*Diehl, Kenneth C., Consult. Engr., Food Sci. 124 Schaub; 1500 Simpkin St., 27606	2959, 2950	834-9793
*DiFulgo, Frank J., Jr., Farm Wkr., Poultry Sci. 120 Scott; Res. Unit 2, Poultry Res. Farm; Rt. 4, Box 46 C, 27606	2740	851-4522
*Dillard, A. Wayne, Res. Tech., USDA, Genetics 3627 Gardner; 5212 Melbourne Rd.	2289	851-6744

\* Married  
† Widowed

Name, Title, Department, and Address	Office Phone	Res. Phone
*Dillard, Dr. Emmett U., Assoc. Prof., Ani. Sci. 226 Polk; 126 Woodland Dr., Cary	2769	467-7338
Dittmar, Robert W., Payroll & Benefits Officer, Payroll & Benefits, Bus. Affairs 206 Holladay; 513 Granite St., 27603	2151, 2152	834-0290
†Dixon, Daniel R., Adj. Prof., Econ. 3128 Library; 1022 Shelly Rd., 27609	2885	787-0033
*Dixon, George R., Asst. Dir., Admissions, Stud. Affairs 112 Peele; 1228 F Hamilton Ct., Cary, 27511	2437	467-7442
*Dixon, Jean, Res. Tech. I, Zool. Pamlico Marine Lab, Rt. 2, Box 305, Aurora, 27806; Box 312, Rt. 2, Aurora, 27806	322-5542	322-5570
*Dixon, Lyman B., Assoc. State 4-H Leader, Agri. Ext. Serv. 200 Ricks; 1612 Franklin Rd., 27606	2802, 3282	851-2502
*Dixon, Penny H., Acct. Clerk, Agri. & Life Sci. 120 Patterson; Rt. 1, Benson	2714	894-4414
*Doak, Dr. George O., Prof. Emer., Chemistry 430 Dabney; Box 853, Chapel Hill	2297	942-4576
*Dobbins, Grover C., Dist. Ext. Chm., Agri. Ext. Serv. 301 Ricks; 3304 Redbud Ln., 27607	2789	787-6346
*Dobrogosz, Dr. Walter J., Prof., Microbio. 4617 Gardner; 4022 Converse Dr., 27609	2393	787-0264
*Dobson, Samuel H., Ext. Prof., Crop Sci. 154 Williams; 2128 Buckingham Rd.	3141	787-7925
*Dodson, John D., Ext. Spec., Agri. Ext. Serv. 3414 Hillsborough St.; 1228 Pineview Dr.	2983, 2984	851-0268
*Doerr, Dr. Phillip D., Asst. Prof., Zool. 1544 Gardner; 1205 Champion Dr., Cary, 27511	3192	467-2697
*Doggett, Dr. Wesley O., Prof., Physics 204 Daniels; 2452 Oxford Rd., 27608	2505	828-4029
*Dolce, Dr. Carl J., Dean, Educ. 208 Poe; 801 Macon Pl., 27609	2231, 2232	782-0679
Dolin, Nancy C., Soc. Res. Asst., Stud. Affairs Plan. & Res. 217 Alumni Bldg.; 4353 Avent Ferry Rd., Apt. 3, 27607	2426	
*Domanski, John J., Res. Asst., Ent. 3709 Hillsborough St.; 1299-G Schaub St., 27606	3391, 3392	851-5590
*Donaghy, Sandra B., Prog. II, Stat. 509-B Cox; 1010-A Sandlin Pl., 27606	2585	851-5357
*Donaldson, Dr. William E., Prof., Poultry Sci. 212 Scott; 4401 Laurel Hill Rd., 27612	2623	787-1690
†Donnelly, Marjorie M., Spec. In Charge, Foods & Nutr., Agri. Ext. Serv. 213 Ricks; 2404 Stafford Ave., 27607	2786, 2787	832-3871
*Dooley, Nancy S., KPO II, Bus. Affairs 2 Holladay; 901 Kildaire Farm Rd., Cary, 27511	2140	467-2805
*Doolittle, Jesse S., Prof. Emer., Mech. & Aero. Engr. 4207 Broughton; 813 Graham St., 27605	2371	833-8215
*Dorsey, William E., Agri. Res. Tech., Ani. Sci. 1150 Grinnells; 217 W. Durham Rd., Cary, 27511	3319	467-9877
*Dotson, Dr. William G., Jr., Assoc. Prof., Math. 337 Harrelson; 3414 Redbud Ln.	3300	787-9045
Douglas, Dr. Robert A., Prof. & Assoc. Head, Engr. Sci. & Mech. 129 Riddick; 705 Merwin Rd., 27606	2395	851-3333
*Douglass, Ross S., Assoc. Prof., Spec., Ext. Forest Resources 3028-D Biltmore; Rt. 1, Box 552-C, 27609	3386	787-3830
*Douthit, Susan C., Res. Lab. Tech., Biochem. 29 Polk; 3102 Raymond St., 27607	2581	834-5763
*Downs, Dr. Murray S., Asst. Provost & Prof., History 201 Holladay Hall, 354 Harrelson; 2014 Myron Dr., 27607	2194, 2485	787-5247
*Downs, Virginia C., Asst. Prof., English 210 Winston; 2014 Myron Dr., 27607	2463	787-5247
*Drabick, Dr. Lawrence W., Prof., Soc. & Anth. 342 1911 Bldg.; 1217 Kimberley Dr., 27609	2702	787-0582

\* Married  
† Widowed



Name, Title, Department, and Address	Office Phone	Res. Phone
Driver, Jonnie R., Typist II, Bus. Affairs B Holladay; Rt. 1, Box 33-A, Middlesex, 27557	2986	235 3694
*Downing, Anne M., Secr., Payroll & Benefits, Bus. Affairs 206 Holladay; 822 Manchester Dr., 27609	2151, 2152	787-0569
*Downs, Dr. Robert J., Dir., Phytotron & Prof., Botany & Hort. Sci. 2003 Gardner; 3605 Octavia St., 27606	2778, 2779	851-1283
*Draughon, Margaret B., Clerk II, Econ. 5 Patterson; 1401 Millbrook Rd., Apt. 123, 27609	2826	876 7542
*Drewes, Dr. Donald W., Assoc. Dir., Cen. for Occup. Educ.; Prof., Psych. 608 N Poe; 3205 Kenly Ct.	3127	787 3319
*Drews, Dr. Frederick R., Prof. & Head, Phys. Educ. 201 Carmichael; 1012 Cedarhurst Dr.	3361	876-3810
*Driggers, L. Bynum, Ext. Assoc. Prof., Bio. & Agri. Engr. 209 Weaver; 2213 Nancy Ann Dr., 27607	2675	787-7633
*Droessler, Dr. Earl G., Vice Provost & Dean for Res. & Prof., Geosciences 208 Daniels; 1305 Glen Eden Dr., 27612	2117	782 1095
*Dublin, Tyson, Agri. Res. Asst., Forestry Genetics Nursery; 813 Grantland Dr.	2757	
*Dudley, Anne A., Lab. Tech. II, Crop Sci. 406 Williams; 309 Wren Ln., Clayton, 27520	3216, 3217	553 5127
*Duffield, Dr. John W., Prof., Forestry 2018-D Biltmore; 215 Furches St., 27607	2892	834-4423
*Dukes, Dr. J. C., Res. Assoc., Ent. UNC Marine Sci. Inst., Morehead City; 403 N. 24th St., Morehead City, 28557	933-8330	
*Duncan, Dr. Harry E., Ext. Assoc. Prof., In Charge, Plant Path. Ext. 1410 Gardner; 201 Chatterson Dr., 27609	2711, 2712	782-5673
*Dunn, Joyce D., Steno III, Chemistry 208 Dabney; Rt. 5, Box 180, 27604	2546	266-1720
*Dunston, Deport L., Maint. Mech., Bio. & Agri. Engr. 130 Weaver; Rt. 1, Box 52, Wendell	3101	365-5311
Dunston, Dwight, Farm Wkr., Poultry Sci. Res. Unit 6, Varsity Dr. Farm; 2282 Fox Ridge Manor	2729	828-0563
*Dupree, Janet B., KPO II, Dairy Rec. Proc. Cen., Ani. Sci. Ground Floor, Leazar; Rt. 2, Lot No. 10, Mobile Home Seclusion, 27610	2632	266-3027
*Dupree, Libba C., Steno II, Purchasing 108 1911 Bldg.; 4349-1 Avenet Ferry Rd., Bldg. 7, 27606	2171	851 3726
*Dupree, Rachel F., Clerk II, Econ. 3136 Library; 301 Ashe Ave., 27606	2885	833-6812
Dupree, Rennie R., Univ. Grants Coordinator, Res. Admn. Office: 212 Daniels, Mail: 208 Daniels; 703 N. Kimbrough St., 27608	2117	832-2467
*Dupree, Walter W., Pressman, Univ. Graphics Sullivan Dr.; 459 Westcliffe Apts.	2131	851 2027
*Durant, Dr. Jack D., Assoc. Prof., English 107 Winston; 3001 Old Orchard Rd., 27607	2416	782 9655
*Durham, Ernest E., Dir., Auxiliary Serv., Bus. Affairs 203 Holladay; 1405 Geenwood Cir., Cary, 27511	2146, 2147	467-1316
*Dyer, Dr. Carl L., Assoc. Prof., Text. Tech. 204 Nelson; 1039 Dunsford Pl., Cary, 27511	3231	467-0507
*Dyke, J. Daniel, Res. Tech., Wood and Paper Sci. 1103 Robertson Wing, Biltmore; 315 Apt. D., Holstand Ln., Wakefield Apt., 27610	2888	737 9499

\* Married  
† Widowed

Name, Title, Department, and Address	Office Phone	Res. Phone
E		
* Eaddy, Lola L., Steno, Ani. Sci. 111 Polk; 648 S. Lakeside Dr., 27606	2771	851-3492
Eakes, Beth D., Res. Anal., Food Sci. 331 Schaub; 1110-E Schaub Dr., 27606	2975	851-5299
* Eargle, Fred L., Regional Coord., Ind. Ext. Serv. 242 Daniels; 2473 Milburnie Rd., 27610	2358	833-8817
* Earnhardt, Elizabeth B., Aect. Clerk, Agri. Ext. Serv. 120 Patterson; 4308 Woodlawn Dr.	3158	876-6084
* Earp, John B., Agri. Res. Tech., Hort. Sci. 70 Kilgore; Rt. 1, Wendell, 27591	3346	365-6348
* Easley, Dr. J. E., Jr., Ext. Asst. Prof., Econ. 3108 A Library; 3410 1/2 Hillsborough St., 27607	2472	833-6689
Easley, John B., Assoc. Prof., English 118 Winston; 2815 Van Dyke Ave., 27607	2403	828-6125
Eason, Marva T., Secr. III, History 158 Harrelson; 3826 Lexington Dr.	3383	828-4690
* Easter, William T., Dir., Engr. Oper. & Assoc. Prof., Elec. Engr. 235 Riddick; 226 Lake Dr., Cary, 27511	2458	467-9989
* Easterling, W. Donald, Swimming Coach, Athletics Case Ath. Cen.; Rt. 1, Box 152, Garner, 27529	2101	772-1423
Eastwood, Marian H., Steno II, Agri. Educ. 510 Poe; 6401 L The Lakes Dr., 27609	2234	876-4869
* Eatman, Debbie B., Steno II, Cont. Educ. 120 1911 Bldg.; 2922 O'Berry St., 27607	2261	833-0455
* Eatmon, Albert M., Agri. Res. Tech., Ani. Sci. Univ. Res. Farm Unit 2; Box 4405, Lake Wheeler Rd.	2759	755-1520
* Echandi, Dr. Eddie, Prof., Plant Path. 2506 Gardner; 4908 North Hills Dr., 27609	2735	787-6960
* Eckels, Dr. Arthur R., Prof., Elec. Engr. Mail: 232 Daniels, Office: 307 Daniels; 1417 Dellwood Dr., 27607	2376	787-5552
* Eckerlin, Dr. Herbert M., Ext. Spec. & Asst. Prof., Engr. Sci. & Mech. 221 Riddick; 4313 Azalea Dr., 27612	2343	787-5682
Edens, Dr. Frank W., Asst. Prof., Poultry Sci. 3 Scott; 3527 Horton St., Apartment 203, 27607	2628	
* Edgar, CPT Gerald N., III, Instr., Army ROTC 154 Coliseum	2428	
* Edgerton, Moretta D., Aect. Clerk, N. C. Crop Improvement Assn. 193 Williams; 3902 Vesta Dr., 27603	2851	772-2825
* Edwards, Billie J., Lab. Ani. Tech., Ani. Sci. 10 Polk; 5281 Windy Hill Dr.	2769	876-1752
* Edwards, Cleo J., 4-H Spec., Agri. Ext. Serv. 202 Ricks; 838 Woodburn Rd., 27605	2802, 3282	
* Edwards, Ellis C., Res. Tech. II, Soil Sci. 388 Williams; 2316 Lawrence Dr.	2388	755-0729
* Edwards, Howard E., Jr., Litho. Pressman, Agri. Inf. 23 Ricks; Rt. 3, Box 12, Wendell, 27591	2791	365-7467
* Edwards, J. Arthur, Supt., Engr. & Utilities, Physical Plant 124 Morris; 419 N. College St., Wake Forest, 27587	2181	556-5991
* Edwards, Jennings B., Assoc. Prof., Phys. Educ. 204 Carmichael; 3200 Trailwood Dr.	2486	851-7382
* Edwards, Dr. John A., Prof., Engr. Sci. & Mech. 323 Riddick; 1103 Imperial Rd., Cary, 27511	2308	467-7223
* Edwards, Marilyn T., Secr., Agri. Ext. Serv. 301 Ricks; 2118-A Carroll Dr., 27608	2789	828-9717
* Edwards, Robert L., Metalworking Ext. Spec., Ind. Ext. Serv. 242 Daniels; 611 Vick Ave., 27612	2358	782-1740
* Edwards, S. Reese, Radio TV Ed., Agri. Inf. 317 Ricks; 838 Woodburn Rd., 27605	3173	
* Edwards, Sylvia G., Steno III, Econ. 3136 Library; 1309 Ashburton Rd., 27606	2885	851-4144

\* Married  
† Widowed

Name, Title, Department, and Address	Office Phone	Res. Phone
*Edwards, Tommie D., Res. Tech., Ent. 3321 Gardner; 812 Merrie Rd., 27606	2832	851-5070
Eichenberger, Frederick C., Assoc. Prof., Prod. Design Leazar East; 723 Gaston St., 27605		833-8863
*Eisen, Dr. Eugene J., Prof., Ani. Sci. 226 Polk; 308 Northfield Dr.	2769	787-6955
*Ekwall, John A., Visiting Lecturer, Ind. Engr. 331-E Riddick; 5105 Whitehall Pl., 27612	3335, 2364	782-5279
*El-Kammash, Dr. M. M., Assoc. Prof., Econ. 18-H Patterson; 3108 Beaufort Dr., 27609	2471	782-2243
Elkan, Dr. Gerald H., Prof., Microbio. 4521 Gardner; 606 Stacy St., 27607	2392	834-2727
*Elledge, Clifford, Agri. Res. Tech., Crop Sci. 112 Williams; Rt. 4, Box 732, 27606	2734, 2704	851-4665
*Elleman, Dr. Thomas S., Prof. & Head, Nuclear Engr. 1110-B Burlington; 704 Davidson St., 27609	2301, 2302	782-6685
*Ellington, Ann L., Acct. Clerk, Bus. Affairs 9 Holladay; 2402 Country Club Ct., 27608	2158	782-2248
*Elliott, Dorothy B., Typist II, Univ. Stud. Cen., Stud. Affairs 3102 Univ. Stud. Cen.; 3808 Ingram Dr., 27604	2559	876-3228
*Elliott, Robert N., Assoc. Prof., History 110 Harrelson; 1007 James Pl., 27605	2483	832-4108
*Ellis, Dr. Don E., Prof. Emer., Plant Path. 1420 Gardner; 324 Shepherd St., 27607	2711	832-2239
*Ellis, Howard M., Ext. Prof. Emer., Bio. & Agri. Engr. 3421 Caldwell Dr., 27607		787-2966
*Ellis, Leotris, Farm Wkr., Genetics Genetics Nursery; 2821 Hogan Ln.	2757	
*Ellis, Nancy G., KPO, Dairy Rec. Proc. Cen., Ani. Sci. Ground Floor, Leazar; Rt. 1, Knightdale, 27591	2632	266-1940
*Ellis, Ossie M., Acct. Clerk, Agri. Ext. Serv. 120 Patterson; P. O. Box 155, Clayton	3158	553-7526
Ellis, Ronald G., Jr., Clerk, Personnel, Agri. Ext. Serv. 112 Ricks; 517 N. East, Historic Oakwood, 27604	2775	828-3691
Ellis, Ruth, Personnel Analyst, Personnel Serv. Primrose; 1625 St. Mary's St., 27608	2135, 2136	832 5624
*Ellis, Dr. Walter G., Assoc. Prof., Politics 206 Tompkins; 2632 Churchill Rd., 27608	2481	787-0147
*Ellwood, Dr. Eric L., Dean, Forest Resources 2028 H Biltmore; 4505 Pitt St., 27609	2883	787-2895
*Elmaghraby, Dr. Salah E., Univ. Prof., Oper. Res. & Ind. Engr. 322-A Riddick; 124 Perquimans Dr., 27609	2350	782 0808
Elmore, Ann M., Res. Tech., Botany 4213 Gardner; 2805 Brigadoon Dr., Apt. 24, 27606	2223	851-7034
*El-Shiekh, Dr. Aly H. M., Prof., Text. Tech. 303 Nelson; 2225 Lash Ave., 27607	3231	787-0135
*Ely, Dr. John F., Prof., Civil Engr. 409 Mann; 1014 Canterbury Rd., 27607	2332	787-6628
*Emerson, Paul D., Assoc. Prof. & Head, Text. Mach. Design & Dev. B-22 Nelson; 4512 Pamlico Dr., 27609	3231	787-1885
*Emerson, Sandra B., Steno III, Ind. Engr. 328-C Riddick; Rt. 3, Box 252-C, Apex, 27502	2363	362-8538
*Emery, Dr. Donald A., Prof., In Charge, Crop Sci. Teaching 284 Williams; 5100 Avent Ferry Rd., 27606	2647, 2648	851-4808
*Emory, Frances M., Admn. Asst., Indep. Study Cont. Educ. 137 1911 Bldg.; 1208 Duplin Rd., 27607	2267	787-5519
*Emory, Frank E., Asst. Dir., Cen. for Urban Affairs & Com. Serv. E 1911 Bldg.; P. O. Box 4095, Wilson	3211	423-6768
*English, Ernest W., Res. Tech., Poultry Sci. Res. Unit 6, Varsity Dr. Farm; 1209 Varsity Dr., 27606	2729	833-7019

\* Married  
† Widowed

Name, Title, Department, and Address	Office Phone	Res. Phone
*Ennis, Ann R., Libr. Asst., Library G-116 Library	2842	
*Ennis, Dr. Leon M., Asst. Prof., Econ. 201-D Patterson; P. O. Box 2224, Chapel Hill, 27514	3273	942-6586
*Erickson, Dr. David L., Asst. Prof., Rec. Res. Admn. 4008 Biltmore; 300 Woods Ream Dr.	3276	781-1149
*Erickson, Dr. E. W., Prof., Econ. 203 A Patterson; 221 W. Park Dr., 27605	2605	828-4572
*Erwin, Walter W., Regional Coord., Ind. Ext. Serv. Box 1125, New Bern, 28560; 905 Christopher Ave., New Bern, 28560	637-6272	637-2471
*Esposito, Sam, Head Baseball Coach, Athletics Case Ath. Cen.; 1115 Manchester Dr., Cary, 27511	2105	
*Estes, Amos A., Farm Foreman, Univ. Res. Farms, Unit 2 3720 Lake Wheeler Rd.; 3027 Lake Wheeler Rd.	2759	828-3523
*Etehbells, Dr. John L., Prof., Food Sci. 322-A Schaub; 122 Faireloth St., 27607	2979	832-2270
*Ethridge, Ann S., Steno II, Engr. Res. Serv. Div. 2142 Burlington; 3712 Corbin St., 27612	2351	787-0507
*Ethridge, Harry H., Asst. to the Dir., Cont. Educ. 126 1911 Bldg.; 3712 Corbin St., 27612	2261	787-0507
*Eudy, Lucille P., Steno III, Nuclear Engr. 2117 Burlington; 818 Daniels St., 27605	2322	833-9578
Eure, Sarah A., Typist II, Forest Resources 2028 Biltmore; 608 Charleston Rd., Apt. 1-S, 27606	2883	851-3669
*Evaul, Judy E., Res. Tech. II, Forestry 3020 Biltmore; C 27 McKimmon Village, 27607	2892	832-6970
*Evans, Annie C., Laundry Wkr., Laundry 312 S. Swain St.	2122	834-9377
*Evans, Dr. James B., Prof. & Head, Microbio. 4515 B Gardner; 1413 Dellwood Dr., 27607	2391	787-6760
*Evans, Martha H., Stock Clerk I, Phys. Educ. Carmichael; Rt. 5	2487	266-2903
Evans, Nancy K., Steno II, Stat., Biomath. 513 Cox; 2210 1/2 Hope St., 27607	2541	832-0859
*Evans, Thomas W., Instr., Phys. Educ. 217 Carmichael; 5909 Wintergreen Dr.	2487, 2488	782-1227
Everett, Merrikay, Libr. Clerk, Library G 116 Library; 2208-A Garden Pl., 27607	2842	833-3392
*Eycke, Carl O., Dir., Fin. Aid. Stud. Affairs 205 Peele; 212 Groveland Ave., 27605	2421, 2422	833-0061

F

*Fadum, Dr. Ralph E., Dean, Engr. 229 Riddick; 3056 Granville Dr., 27609	2311	787-0071
Fagan, Dr. Harry, Jr., Staff Physician, Stud. Health Serv. Clark Inf.; 800 Hardimont Rd., 27609	2564	782-5681
*Fahmy, Dr. Abdel A., Prof., Materials Engr. 205 Page; 3410 Rock Creek Dr.	2377	782-3347
*Faison, Martha S., Bindery Wkr., Univ. Graphics Sullivan Dr.; 3614 Oates Dr.	2131	876-7473
*Faison, Odell J., Stock Clerk, Central Stores Sullivan Dr.; 312 O'Hara Dr., Clayton	2211	553-7275
*Falter, Dr. John M., Assoc. Prof., Ent. Ext. 3310 Gardner; Rt. 1, Apex, 27502	2697, 2703, 2831	362-7991
*Farmer, Fred S., Res. Tech. III, Crop Sci. 483 Williams; 507 Carolina Ave., Morrisville, 27560	2661	467-1153
*Farmer, Linda D., Acct. Clerk I, Bus. Affairs 7 Holladay; 310 Robinhood Dr., 27604	2130	755-0620
*Farrell, Clyde M., Agri. Res. Tech., Hort. Sci. 70 Kilgore; 535 Maynard Rd., Cary	3346	467-7342

\* Married  
† Widowed

Name, Title, Department, and Address	Office Phone	Res. Phone
*Farrier, Dr. Maurice H., Prof. Ent. .... 4316 Gardner; 4205 Arbutus Dr., 27609	2833	787-1933
*Faulkner, Dr. Gary L., Asst. Prof. Soc. & Anth. .... 324 1911 Bldg.; 4306 Batts Rd., 27604	2208	876-5172
*Fearing, Kit M., Sec., Math. & Sci. Educ. .... 326 Poe; 2017 Mayview Rd.	2238, 2239	828-3584
*Fearn, Dr. Robert M., Assoc. Prof., Econ. .... 220-B Patterson; 1202 Kent Rd., 27606	2608	828-5698
Feeny, Dr. Thomas P., Asst. Prof., Mod. Lang. .... 304 Harrelson; 205 W. Park Dr., 27605	2475	832-3140
*Felder, Dr. Richard M., Assoc. Prof., Chem. Engr. .... 315 Riddick; 5531 Newberry Dr.	2318	782-0863
*Felton, Mary H., Aect. Clerk, Agri. & Life Sci. .... 120 Patterson; 702 Nellane Dr., Garner, 27529	2716	772-3707
Ferguson, Ernestine, Supv., Bus. Office Bus. Affairs .... B Holladay; 2828 Avent Ferry Rd.	2987	
Ferguson, Grace S., Steno, Plant Path. .... 1409 Gardner; 4224 James Rd., 27604	2711, 2712	876-6394
*Ferguson, John C., Ext. Assoc. Prof. Emer., Bio. & Agri. Engr. .... 201-A Weaver; 1213 Dixie Tr., 27607	2675	787-5539
*Fergusson, Annette G., Steno II, Mod. Lang. .... 360 Harrelson; 625 Cardinal Gibbons Dr., Apt. 109, 27606	2475	737 9674
*Ferrell, Brenda J., Steno II, State Adv. Coun. on Voc. Educ. .... 602 Poe; 104 Mason St., Apex, 27502	2495	362-8162
*Ferrell, Dr. James K., Prof. & Head, Chem. Engr. .... 113 Riddick; 4205 Rowan St.	2324	787-3390
*Ferry, Margaret B., Sec., Sports Inf., Athletics .... Case Ath. Cen.; 310 Hinton St., Apex	2102	362-6482
Fiedler, Maria Luise, Res. Asst., Engr. Res. Serv. Div. .... 3145 Burlington; 2618 Broadwell Dr., 27606	2349	832 5435
*Fike, Rosemary A., Sec., Soc. Work Prog., Soc. & Anth. .... 333 1911 Bldg.; 1112 Gunnison Pl., 27609	3291	787-1564
*Fike, Dr. William T., Assoc. Prof., Crop Sci. .... 464 Williams; 1112 Gunnison Pl.	2644	787-1564
Finger, Alan B., Instr., Comp. Sci. .... 27 Dabney; 2300 Avent Ferry Rd., Apt. B 6	2859, 2516	834-5907
*Finley, Elizabeth M., Admn. Sec., Food Sci. .... 100 Schaub; 223 Forest Rd., 27605	2951	832-0479
*Finley, George A., Instr., Fresh. Engr. & Stud. Serv. .... 3175 Broughton; 223 Forest Rd., 27605	2387	832-0479
*First, Col. David F., Prof., AFROTC .... 145 Coliseum; 4608 Lindsay Dr., 27612	2417	782 1631
*Fish, Ruth A., Steno II, Biochem. .... 343-B Polk; 1306 Lakeside Dr., Garner, 27529	2581	772-3298
*Fisher, Brenda F., Typist, Bio. & Agri. Engr. .... 189 Weaver; 209 Ramblewood Dr. No. 62, 27609	3121, 3101	782-6124
*Fisher, Roger W., Dir., Residence Fac., Stud. Affairs .... 203 Peele; 2625 Van Dyke Ave., 27607	2407	834-2419
Fistori, Diane M., Spec., Foods & Nutr., Agri. Ext. Serv. .... 213 A Ricks; 4803-B Walden Ct., 27604	2786, 2787	
*Fite, Robert E., Supv. Contract Const., Physical Plant .... 108 Morris; 4408 Woodbury Dr., 27612	2181	787 7164
*Fites, Dr. Roger C., Assoc. Prof., Botany .... 4209 Gardner; 4921 Liles Rd., 27606	2728	851-1874
*Fitts, Dr. James W., Prof., Soil Sci. .... 101 Williams; 1021 Gardner St., 27607	2277	834-5701
*Fitzgerald, W. Curtis, Prof. & Asst. Head, Phil. & Rel. .... 134 Harrelson; 909 Yarmouth Rd., 27608	3214	787-8673
Flanagan, Nancy J., Steno, Ani. Sci. .... 220 Polk; 4245 Avent Ferry Road, Apt. 2	2763, 2764	851-6861
*Fleming, Dr. Henry P., Assoc. Prof., USDA, Food Sci. .... 322-D Schaub; 308 Westridge Dr., 27609	2979	787-8621

\* Married  
† Widowed

Name, Title, Department, and Address	Office Phone	Res. Phone
*Fleming, J. W., Instr., History 350 Harrelson; 2208 Woodchuck Pl., 27610	2485	833-5160
*Fleming, Karen H., Labr. Asst., Library 1132 Library; Rt. 2, Box 437-B, Wake Forest, 27587	2935	556-2102
*Fleming, Wilton L., Purch. Agent, Purchasing 107 1911 Bldg.; 3358 Alamance Dr., 27609	2171	787-0618
*Flood, Dr. Walter A., Prof., Elec. Engr. Mail: 232 Daniels, Office: 328 Daniels; 5808 Winthrop Dr., 27609	2355	787-1326
Flowe, Paula L., Res. Tech. III, Food Sci. 318 Schaub; 1417 Gorman St., 27606	2972	832-3345
*Flowers, Thomas W., Ext. Hort. Spec., Hort. Sci. A. & T. State Univ., 108 Coltrane Hall, Greensboro, 27411; 2003 Cambridge St., Greensboro, 27411	379 7956	274-6762
*Floyd, Gene G., Dryer & Finisher, Text. Chem. 15 Clark Lab; Box 274, Falls of Neuse Rd., 27609	2551	876-4547
*Foil, J. E., Asst. Dir., Agri. Ext. Serv. 108 Ricks; 3313 Redbud Ln.	2813	787-0716
*Foley, Edward J., Admn. Officer, USDA-ARS 51 Kilgore; 1208 Pineview Dr., 27606	2731	851-4515
*Folsom, G. Gary, Lab Mgr., Text. Tech. B-38 Nelson; 4720 Lakemont Dr., 27609	3231	787-1645
*Foote, Vincent M., Assoc. Prof. & Dir., Prod. Design 310 A Brooks; 302 E. Forest Rd., 27605	2203	832-4731
*Fore, Julian M., Prof., Bio. & Agri. Engr. 108 Weaver; 1310 Rand Dr.	2694	787-5019
*Forehand, West L., Typesetter, Univ. Graphics Sullivan Dr.; 2138 Milburnie Rd., 27610	2131	833-0893
*Fornaro, Dr. Robert J., Asst. Prof., Comp. Sci. & Asst. Dir., Univ. Sys. Anal. & Control Cen. 320 B Dabney, 206 Riddick; 1113 Shadyside Dr., 27612	2859, 2516, 2326	782-3205
*Fornes, Dr. Raymond E., Assoc. Prof., Text. Tech. & Physics 301-A Nelson; 1008 Maple St., Apex, 27502	3231	362-7536
*Forney, Claudette S., Libr. Asst., Library 1212 Library; 2312 Clark Ave., 27607	3365, 3364	834-1075
*Forrer, Dr. Richard P., Instr., Phil. & Rel. 131 Harrelson; 107 E. Whitaker Mill Rd., 27608	3214	828-5911
*Forte, Earlie A., Comp. Oper., Comp. Cen. B-11-J Nelson; 503 Camel St., Clayton	2518	553-5440
*Foster, Gale J., Steno. Text. Tech. 201 D Nelson; 218 Howland Ave., Cary, 27511	3231	467-7459
*Foster, William Rex, Acct. Clerk II, Bus. Affairs 7 Holladay; 4258 Louisburg Rd., 27604	3152	876-6320
*Fouch, Mary W., Comp. Prog., Comp. Cen. B 7 Nelson; 3741 Yorktown Pl., 27609	2518	782-6246
*Foushee, Frances B., Dean's Office, Liberal Arts 117 Tompkins; 227 Lynwood Ln., 27609	2468	787-2241
*Fouts, Dr. James R., Adj. Prof., Ent. Box 12233, Res. Tri. Park; 415 Tinkerbell Rd., Chapel Hill, 27514	549-8411	
*Fowler, Katherine S., KPO, Comp. Cen. B-11-B Nelson; 3826 Ed Dr., 27612	2518	
*Fowler, Robert E., Agri. Res. Asst., Ani. Sci. Univ. Res. Farm Unit 3; Rt. 2, Box E-566	2674	772-5845
†Francis, Florence I., Fin. Aid Counselor, Stud. Affairs 205 Peele; 1515 Battery Dr., 27610	2421, 2422	834-4504
*Franke, Dr. John E., Asst. Prof., Math. 332 Harrelson; 5116 Kaplan Dr., 27606	2386	851-4985
*Franklin, Dr. Jack L., Adj. Asst. Prof., Soc. & Anth. Dept. of Mental Health, Box 7532, 27611; 4801 Rampart, 27609	829-7721	782-2109
Franklin, Melba E., Circ. Desk Supv., Library 1212 Library; Box 172, Apex, 27502	3364	362-6230
*Franklin, Dr. William G., Assoc. Prof., English Speech Div. 124 Tompkins; 6300 Trinity Cir., 27607	2450	851-0420

\* Married  
† Widowed

Name, Title, Department, and Address	Office Phone	Res. Phone
*Franks, Edward E., Res. Mech. I, Food Sci. 25 Schaub; 506 S. John St., Clayton, 27520	2959, 2950	553 7276
*Frazier, Billie J., Steno II, Ent. 3709 Hillsborough St.; 516 Westbrook Dr., 27609	3391, 3392	876-2278
*Frederick, Libby S., Steno III, Cont. Educ. 129 1911 Bldg.; 616 Wexford Dr., 27603	2261	832 5016
*Freedman, Dr. Leon D., Prof., Chemistry 432 Dabney; 2006 Myron Dr., 27607	2297	787 7372
Freeman, Doris, Secr., Econ. 201 Patterson; 2611 Fairview Rd., 27608	3273	787-8508
*Freeman, John F., Instr., Fresh. Engr. & Stud. Serv. 3177 Broughton; 405 Latimer Rd., 27609	2387	787 7559
*Freeman, Ralph M., Rad. Survey Tech., Rad. Prot. Office 214 Clark Lab.; 604 Harp St., 27604	2894	833 2239
*Freeman, Virginia W., Personnel Asst., Personnel Serv. Primrose; 604 Harp St., 27604	2135, 2136	833 2239
*French, Dr. Edward R., Adj. Assoc. Prof., Plant Path. International Potato Cen., c/o Centro Internacional de Papa Apartado 5969, Lima, Peru		
*Friedlander, Herbert N., Adj. Assoc. Prof., Text. Chem. Monsanto Tri. Park Dev. Cen., Inc., POB 12274, Res. Tri. Pk., 27709; 2409 Rock Ridge Ct., 27609	549-8111	787-4885
*Fulcher, Reubin R., Res. Tech., Crop Sci. 429 Williams; Rt. 7, Box 193, 27609	3216, 3217	787 4896
*Fulghum, James S., Jr., Housing Officer, Residence Life Leazar; 2705 Wycliff Rd., 27607	2449, 2440	782-2110
Fuller, Alice M., Libr. Asst., Textiles Library 112 Nelson; 2254 The Circle, 27608	3231	828-2641
*Fuller, Maylon W., Supv., Laundry Rt. 2, Wake Forest	2122	556 5704
*Fulp, Carl D., Campus Engr., Physical Plant 128 Morris; 906 Dogwood Ln.	2181	787-6272
*Fulp, Dr. Ronald O., Prof., Math. 328 Harrelson; 321 Millbrook Rd.	3265	782-1326
*Fulton, John H., Comp. Prog., Comp. Cen. B-7 Nelson; 1328 W. Durham Rd., Cary, 27511	2518	467-1380
Fuquay, Janet B., Comp. Oper., Dairy Rec. Proc. Cen., Ani. Sci. Ground Floor, Leazar; 2124 Ridge Rd., 27607	2632	787-4188
Furr, Sarah C., Steno I, Elec. Engr. Mail: 232 Daniels, Office: 232 Daniels; 3229 Octavia St.	2335	851-6037
*Futrell, Phyllis J., Secr., Ext. Agronomy 250 Williams; 3809 Ingram Dr., 27604	2653	876-0464

### G

*Gage, MSG Harvey L., Army ROTC 154 Coliseum; 7272 Ryan St., Fayetteville, 28304	2428	867 1324
*Gaines, Robert G., Inst. Shop Supv., Bio. & Agri. Engr. 130 Weaver; 1511 Imperial Rd., Cary	3101	467 8619
*Galassi, Dr. Merna D., Asst. Prof., Guid. & Pers. Serv. 520-K Poe; 421 Thornwood Rd., Chapel Hill, 27514	2244	942 3447
*Gallant, Dr. A. Ronald, Asst. Prof., Stat. & Econ. 612-F Cox; 5322 Quail Meadow Dr., 27609	2531	876-0167
*Galler, Dr. William S., Assoc. Prof., Civil Engr. 414 Mann; 2101 Nancy Ann Dr., 27607	2333	787-7756
*Galletta, Dr. Gene J., Prof., Hort. Sci. 260 Kilgore; 1217 Chaney Rd., 27606	3166	828-5330
*Gamble, Dr. Erling E., Assoc. Prof., USDA, Soil Sci. 387 Williams; 2206 Hope St., 27607	2838	828-9889
*Gamble, Mary A., Libr. Clerk, Library 1121 Library; 2206 Hope St., 27607	2597	828-9889

\* Married  
† Widowed

Name, Title, Department, and Address	Office Phone	Res. Phone
*Ganyard, Dr. Milton C., Jr., Pest Mgt. Spec., APHIS, USDA, Ent. .... 1403 Varsity Dr., 27606; 1709 Bellemeade, 27607	3140	851-0950
*Garcia, Dr. Bert H., Prof., Mech. & Aero Engr. .... 3221 Broughton; 807 Beaver Dam Rd., 27607	2360	832-7668
*Gardner, Beth, Personnel Analyst, Personnel Serv. .... Primrose; 1610 Lorraine Rd., 27607	2135, 2136	782-6172
*Gardner, Dr. Bruce L., Assoc. Prof., Econ. .... 10 Patterson; 31 Shepherd St., 27607	2630	832-8969
*Gardner, Donna C., Steno II, Econ. .... 3136 Library; 1330 Trinity Rd., 27607	2885	851-1814
*Gardner, Lawton B., Agri. Res. Tech., Ext. Agronomy .... 139 Williams; 906 Marlborough Rd.	3141	834-6888
†Gardner, Monroe E., Prof. Emer., Hort. Sci. .... 158 Kilgore; 2708 Bedford Ave., 27607	3133	832-4178
*Gardner, Dr. Robin P., Prof., Nuclear Engr. .... 2110 Burlington; 4206 Azalea Dr., 27612	3378, 2301	787-2729
*Gardner, Sue M., DP Spec., Comp. Cen. .... B-11-C Nelson; 906 Marlborough Rd.	2518	834-6888
*Garlich, Dr. Jim D., Asst. Prof., Poultry Sci. .... 22 Scott; 310 Arrundale Dr., Cary, 27511	2638	467-9376
*Garmon, William M., 4-H Spec., Agri. Ext. Serv. .... 200 Ricks; 910 Ralph Dr., Cary, 27511	2802, 3282	467-9902
*Garner, Donna T., Libr. Tech. Asst., Library .... G-116 Library; 1078 Nichols Dr.	2842	834-8546
*Garoutte, Dr. Dennis E., Asst. Prof., Math. .... 317 Harrelson; 4530 Laurel Hills	3100	782-6368
*Garrett, Susan B., Steno II, Cont. Educ. .... 124 1911 Bldg.; 1808 Hilton St., 27608	2261	832-6345
*Garriss, Howard R., Ext. Prof. Emer., Plant Path. .... 3220 Bedford Ave., 27607		832-2091
*Gartman, Sharon L., Typist II, Ind. Ext. Serv. .... 133 Daniels; 2804 Avent Ferry Rd., Apt. 304, 27606	2356	851-2274
*Gartrell, George A., Agri. Res. Tech., Poultry Sci. .... 114 Scott; 1600 Fountain Dr., 27610	2621	833-8970
*Gatti, LTC Raymond E., Instr., Army ROTC .... 154 Coliseum; 1325 Kingwood Dr., 27609	2428	876-1524
*Gault, Dr. James W., Assoc. Prof., Elec. Engr. .... Mail: 232 Daniels, Office: 311 Daniels; 4916 Liles Rd., 27606	2376	851-0926
*Gavaghan, J. Patrick, Asst. Dir., Wolfpack Club, Athletics .... Case Ath. Cen.; 1103 Wicklow Dr., Cary, 27511	2112	467-7213
*Gay, Billy M., Asst. Dir., Engr. Res. Serv. Div. .... 2158 Burlington Lab, 3 Riddick Annex; 112 Georgetown Rd., 27608	2345, 2347	832-2282
*Gay, Patricia H., Res. Tech., Crop Sci. .... 402 Williams; 817 Glen Eden Dr., 27609	3216, 3217	782-7872
*Gay, Robert W., Jr., Admn. Officer, Agri. & Life Sci. .... 120 Patterson; 1226 Lorimer Rd., 27606	2716	834-4878
*Gehle, Dr. Marvin H., Coord., Inst. Stud. & Plan., Provost's Office .... 202 Holladay; 3210 Arthur Ct.	3125	834-4500
*Geissler, Paul H., Asst. Stat., Stat. .... 614-C Cox; 604-22 Reedy Creek Rd., Cary, 27511	2531	467-1061
*Gellar, Dr. Ralph, Asst. Prof., Math. .... 318 Harrelson	3100	
*Gemmer, Thomas V., Teaching Tech., Forestry .... 3024-A Biltmore; 2706 Vanderbilt Ave., 27607	2892	834-8902
Gentry, Rachel R., Sec., AFROTC .... 145 Coliseum; 616-A Smithdale Dr., 27606	2418	851-5707
†George, Dr. James D., Prof., Adult & Com. Col. Educ. .... 113 Ricks; 1604 Franklin Rd., 27606	2819	851-2506
*George, T. Waller, Assoc. Prof., Text. Tech. .... B-5E Nelson; 5005 Rampart, 27609	3231	782-2550
*Gerald, Preston, Jr., Res. Tech., Plant Path. .... 2405 Gardner; 2211 Biltmore Ct., 27610	2721	828-9894

\* Married  
† Widowed



Name, Title, Department, and Address	Office Phone	Res. Phone
*Gerhard, Rev. Stephen P., Lutheran Chaplain, Religious Affairs . . . 2723 Clark Ave.	.828-1687	
*Gerig, Dr. Thomas M., Assoc. Prof., Stat. . . . . . 614 A Cox; 2110 Fairview Rd., 27608	.2532	737-9793
*Gerstel, Dr. Dan U., Wm. Neal Reynolds Prof., Crop Sci. & Genetics . . . . . 486 Williams; 1314 Crabapple Ln.	.2644	787-5012
*Getzen, Dr. Forrest W., Prof., Chemistry . . . . . 635 A Dabney; 2009 Banbury Rd., 27608	.3154	787 6866
*Ghosh, Dr. Kalyan K., Adj. Asst. Prof., Text. Chem. . . . . . Chemistry Dept., Shaw Univ.; 712 Merrie Rd., 27606	.755-4877	833-7985
Gibbs, Eleanor, Res. Anal. I, Food Sci. . . . . . 214 Schaub; B 2 Country Club Homes, 27608	.2968	787-9019
*Gibson, John R., Teaching Tech., Div. of Educ. . . . . . 300-J Poe; 3709 Lancelot Ct., 27604	.3221, 2236	876-3839
Giddens, Phyllis A., Clerk II, Agri. & Life Sci. . . . . . 120 Patterson; 3956-B Marcom St., 27606	.2715	821 0147
*Giddings, Dr. George G., Asst. Prof., Food Sci. . . . . . 236 C Schaub; 23-D Royal Hill Garden Apts., 4315 Leesville Rd., 27612	.2964, 2965	782-0376
*Giesbrecht, Dr. Francis G., Assoc. Prof., Stat. . . . . . 604-G Cox; 309 Rustic Ridge Rd., Cary, 27511	.2535	467 6669
*Gilbert, Jeannine P., Res. Tech., Poultry Sci. . . . . . 4 Scott; 308 L Bargate Dr., Cary, 27511	.2628	467 8880
*Gilbert, Dr. John H., Assoc. Prof., Politics . . . . . . 204-A Tompkins; 311 Forest Rd., 27605	.2481	828 5163
*Gilbert, Dr. Richard D., Prof., Text. Chem. . . . . . 201 Clark Lab; 713 Dartmouth Rd., 27609	.2551	787-7443
*Gilbert, Dr. William B., Assoc. Prof., Crop Sci. . . . . . 186 Williams; 2001 Hillock Dr., 27609	.2657, 2658	787 6888
*Giles, George W., Prof. Emer., Bio. & Agri. Engr. . . . . . 117 Weaver; 2600 Wade Ave.	.3101	782-7638
*Gilliam, Dr. Henry C., Jr., Assoc. Prof., USDA, Econ. . . . . . 12 Patterson; 1227 Kingston Ridge Rd., Cary, 27511	.2618	467 8009
*Gilliam, Dr. James W., Assoc. Prof., Soil Sci. . . . . . 326 Williams; 5011 Dunbar Rd., 27606	.2636	851-0364
*Gilliland, Dr. Stanley E., Assoc. Prof., Food Sci. . . . . . 339 Schaub; 3304 Cobblestone Ct., 27607	.2971	787 8260
Gillmor, Wiley G., Instr., Phil. & Rel. . . . . . 126 Harrelson; 1418 Ashburton Rd., 27606	3266	851 1710
*Gilman, Lawrence S., Asst. Dir., Univ. Stud. Cen., Stud. Affairs . . . . . Univ. Stud. Cen.; 2300 Avent Ferry Rd., Apt. P-1, 27606	.2498	834-0600
*Gilmore, Robert C., Assoc. Prof., Wood & Paper Sci. . . . . . Hodges Wood Products Lab; 5031 Kaplan Dr., 27606	.2881	851-4088
*Gilreath, William F., Agri. Res. Tech., Crop Sci. . . . . . 128 Williams; 8500 Six Forks Rd., 27609	.2734	787-2481
Girardi, David D., Instr., Mod. Lang. . . . . . 7 Tompkins; Box 2431, Chapel Hill, 27514		942-2225
*Glarum, Emil, Freight Acct., Central Stores . . . . . . Sullivan Dr.; 4329 Lake Boone Tr.	.2211	787-4361
*Glascock, Spencer B., Automotive Serv. Supt., Physical Plant . . . . . . 8 Riddick Stad.; 212 E. Drewry Ln., 27609	.2181	782-2752
*Glass, G. Graham, Supv., Bldgs. & Equip., SSS . . . . . . Stud. Supply Stores; 2707 Bedford Ave., 27607	.2161	833 1220
*Glass, Dr. J. Conrad, Jr., Asst. Prof., Adult & Com. Col. Educ. . . . . . 310-D Poe; 3208 Huntleigh Dr., 27604	.2820	876 4758
*Glazener, Dr. Edward W., Assoc. Dean & Dir. of Acad. Affairs, Agri. & Life Sci. . . . . . 115 Patterson; 3424 Lewis Farm Rd., 27607	.2614, 2615	787-4478
*Gleit, Dr. Chester E., Assoc. Prof., Chemistry . . . . . . 724 Dabney; 1428 Dixie Tr., 27607	.2946, 2548	787-7230
*Glisson, Dr. Tidon H., Assoc. Prof., Elec. Engr. . . . . . Mail: 232 Daniels, Office: 417 Daniels; 2100 Yorkgate Dr., 27609	.2355	782-3726

\* Married  
† Widowed

Name, Title, Department, and Address	Office Phone	Res. Phone
*Glover, Charles K., Res. Mech., Materials Engr. . . . . 109 Page; 1710 Hanbury Rd.	2377	787-6379
*Glover, Derald T., Agri. Res. Tech., Plant Path. . . . . 3404 Gardner; 315-D Hastings Pl., Cary, 27511	2751	467-0483
*Glover, John W., Ext. Assoc. Prof., Bio. & Agri. Engr. . . . . 213 Weaver; 3008 Churchill Rd., 27607	2675	787-6904
*Glover, Joyce L., K/P/O, Dairy Rec. Proc. Cen., Ani. Sci. . . . . Ground Floor, Leazar; 3850 Vesta Dr., 27603	2632	772-6570
*Glover, Keith V., Steno II, Agri. Inf. . . . . 318 Ricks; Rt. 1, Box 218; Wilson, 27893	2808	237-8493
*Glover, Ophelia E., Aect. Clerk I, Cont. Educ. . . . . 119 1911 Bldg.; 536 Ellynn Dr., Cary, 27511	2261	467-9347
*Godwin, Betsy G., Steno, Comp. Cen. . . . . B-8-A Nelson; 3102 E. Kings Ct.	2518	851-4818
Godwin, Judy C., Typist II, Botany . . . . . 2214 Gardner; 804 N. Raeford St., Selma, 27576	2727, 2724	965-8865
*Goetze, Dr. Alfred J., Assoc. Prof., Elec. Engr. . . . . Mail: 232 Daniels, Office: 325 Daniels; 615 Stacy St., 27607	2376	832-5861
*Gold, Dr. Harvey J., Prof., Stat., Biomath. . . . . 513-B Cox; 1209 Mindees Ct., 27609	2271	787-5391
*Goldfinger, Dr. George, Prof., Text. Chem. . . . . 201 Clark Lab; 3129 Eton Rd., 27608	2551	782-4478
*Goldstein, Dr. Irving S., Prof. & Head, Wood & Paper Sci. . . . . 1022-N Biltmore; 209 Glasgow Rd., Cary, 27511	3181	467-6836
*Goldthwait, Dr. Charles, Prof. Emer., Text. Chem. . . . . 2112 Ridge Rd., 27607		787-4755
*Gomez, Sandra B., Steno II, Food Sci. . . . . 116 Schaub; 1207 Teakwood Pl., 27606	2959, 2950	851-7140
Gonzalez, Dr. Alan A., Prof. & Head, Mod. Lang. . . . . 360-A Harrelson; Apt. G, 2409 Still Forest Pl., 27607	3343	787-7346
*Gonzalez, Dr. Gabriel, Asst. Prof., Mod. Lang. . . . . 305 Harrelson; 3209 Warwick Dr., 27606	2476	833-5369
Gooch, Veronica, Secr., Provost's Office . . . . . 202 Holladay; 1404 Stovall St., Apt. A-1	3125	
Good, Ruth, Librarian, Econ. . . . . 202 Patterson; 1022 Nichols Dr., 27605	2606	834-8337
*Goode, Dr. Lemuel, Prof., Ani. Sci. . . . . 220 Polk; 3336 Thomas Rd.	2763, 2764	787-4561
*Gooding, Dr. Guy V., Jr., Prof., Plant Path. . . . . 2610 Gardner; 603 Gardner St., 27607	2735	828-6420
*Goodman, Dr. Major M., Assoc. Prof., Stat. . . . . 608-F Cox; 2309 Blacklan Cir., 27610	2534	828-4709
*Goodnight, Dr. James H., Res. Assoc., Stat. . . . . 509-F Cox; 2143 Ridge Rd., 27607	2585	787-9467
Goodson, Dotty, Admn. Secr., Soil Sci. . . . . 101 Williams; 1319 Ridge Rd., 27607	2277	787-8096
*Goodson, N. Elaine, Staff Nurse, Stud. Health Serv. . . . . Clark Inf.; 6405 Dixon Dr., 27609	2564	787-5287
*Goodwin, Bonnie P., Res. Tech., Poultry Sci. . . . . 8 Scott; Rt. 4, Box 254, 27606	2628	851-1393
*Goodwin, Mary V., Steno II, Ind. Engr. . . . . 328 Riddick; 7504 Idolbrook Ln., 27609	2362	
Goodwin, Nancy L., Res. Aide, Poultry Sci. . . . . 225 Scott; 2707-A Conifer Dr., 27606	2624	755-0868
*Gool, Suzanne T., Vet. Secr., Reg. & Rec., Stud. Affairs . . . . . 4-A Peele; 3614 Bowling Dr., 27608	2572	851-6458
*Gordon, John B., Cont. Educ. Spec., Cont. Educ. . . . . 120 1911 Bldg.; 2704 Wayland Dr., 27608	2261	787-4347
*Gordon, Thomas F., Instr., Math. . . . . 313 Harrelson; 813 Burke St.	3210	787-6806
*Goss, Barbara S., Dept. Budget Clerk, Plant Path. . . . . 2518 Gardner; Rt. 2, Fuquay-Varina, 27526	2735	552-4242

\* Married  
† Widowed

Name, Title, Department, and Address	Office Phone	Trd. Phone
*Gouge, Margaret G., Res. Tech., Plant Path. 840 Method Rd.; 1014 Sturdivant Dr., Cary, 27511	.3330	467-2375
*Gouge, Wiley L., Supv., Concessions & Vending, SSS 119 Coliseum; 1014 Sturdivant Dr., Cary, 27511	.2123	467 2375
*Gould, Dr. Christopher R., Asst. Prof., Physics 406-G Cox; 2832 Stuart Dr., Durham	.2515	493 1194
*Gould, Ingrid A., Comp. Prog., Admn. Comp. Serv. B-8-A Nelson; 122-A Ashe Ave., 27605	2794, 2795	834-8012
*Gower, Joseph R., Laundry Mgr., Laundry 211 Second St., Clayton, 27520	.2122	553 7291
*Grady, Dr. Perry L., Asst. Prof., Text. Tech. B 2 Nelson; 1210 Chaney Rd., 27606	3231	828-3204
*Grady, Stanley M., Rad. Survey Tech., Rad. Prot. Office 214 Clark Lab.; Rt. 2, Box 200 C, 27610	.2894	772 5379
Graf, Dolores G., Purch. Agent, USDA-ARS 51 Kilgore; 1319 Curfman St., 27603	.2731	834-2079
*Gragg, Dr. William L., Assoc. Prof., Adult & Com. Col. Educ. 310 Poe; 5507 Parkwood Dr., 27612	.2829	782 3052
*Graham, Dr. John, Res. Assoc., Stat., Biomath. 1514 Gardner; 6705 Spencer Ct., 27609	.2282	876 5895
*Graham, Louis A., Adj. Prof., Text. Chem. Burlington Ind., Inc., Box 21327, Greensboro, 27420; 1207 Colonial Ave., Greensboro, 27408	.379 3359	
*Grand, Dr. Larry F., Assoc. Prof., Plant Path. 1419 Gardner; 3500 Horton St., No. 104, 27607	.2711, 2712	787-6152
*Grandage, Dr. Arnold H. E., Prof., Stat. 614-F Cox; 1501 Lorimer Rd., 27606	.2532	833-1737
*Granger, Linda B., Steno II, Stat. 614 Cox; 706 Glenwood Ave., 27605	.2532	834 1890
*Granger, Dr. Michael A., Res. Assoc., Soil Sci. 351 Williams; 1903 Smallwood Dr.	.2388	834-1254
*Grant, Dr. William C., Asst. Prof., Zool. 1628 Gardner; 2279 Fox Ridge Manor Rd., 27610		832-3048
*Gratzl, Dr. Josef S., Assoc. Prof., Wood & Paper Sci. 3108 Robertson Wing, Biltmore; 412 Carriage Ln., Cary, 27511	.2888	467 6489
*Graves, Albert H., Ind. Engr., USDA, Bio. & Agri. Engr. 185 Weaver; 3504 Sloan Ct.	.3101	851-0444
*Gray, Georgianna B., Typist II, Career Plan. & Place. Cen. 122 Daniels; 702-C Smithdale Apts., Smithdale Rd.	.2396	
*Gray, John G., Jr., Res. Tech. II, Vet. Sci. 105 Scott; 3109 Hillsborough St., 27607	.2624	834 9197
Gray, Julia B., Steno III, Stat., Biomath. 513 D Cox; 2607-L Village Ct., 27607	.2271	782 7169
*Gray, Luisa C., Libr. Tech. Asst., Library 1124 Library; 905 Forest Dr., Garner, 27529	.3187	772-3348
Gray, Mary E., Dept. Budget Officer, Econ. 201C Patterson; 2333 Grant Ave., 27608	.3273	834-4902
*Gray, Pat B., Steno III, Purchasing 108 1911 Bldg.; 23 <sup>1</sup> / <sub>2</sub> Shepherd St., 27607	.2171	828-8133
*Gray, Tommy N., Agri. Res. Tech., Plant Path. 3415 Gardner, 101 Method Rd.; 3100 Manor Ridge Dr.	.2751, 2445	772 4232
*Gray, William M., TV Prod., Agri. Inf. 314 Ricks; 2021 Glenwood Ave.	.3173	821-0475
*Green, Ann T., Comp. Oper. I, Hort. Sci. 250 Kilgore; 219 Main St., Garner, 27529	.3166	772-2461
*Green, Dorothy E., Steno III, Stat. 103 Cox; 5200 Green Acres Ln., 27604	.2529	876 4982
Green, John R., Asst. Dispatcher, Motor Pool, Physical Plant 8 Riddick Stad.; 2825 Barmettler St., 27607	.2179	832 7670
*Green, Marie A., Steno, Religious Affairs Univ. Stud. Cen.; 1408 Beverly Dr.	.2414	
*Greene, Duty D., Area Coord., Residence Life Metcalf Hall Office; Metcalf Hall Apt.	.2928	737 2928

\* Married  
† Widowed

Name, Title, Department, and Address	Office Phone	Res. Phone
*Greene, Wanda N., Steno II, Fin. Aid, Stud. Affairs 205 Peele; 2285 Fox Ridge Manor Rd., 27602	2421	834-5717
*Greenlaw, Dr. Ralph W., Prof., History 117 Harrelson; 1307 Duplin Rd., 27607	2484	787-2078
*Gregory, E. Michael, Elec. Micr. Fac. Supv., Engr. Res. Serv. Div. 3150 Burlington; 2522 Medway Dr., 27608	2348	829-9485
*Gregory, Dr. M. Pflug, Assoc. Geneticist, Genetics 2543 Gardner; 3808 Blue Ridge Rd., 27612	2287	787-5196
*Gregory, Dr. Max E., Ext. Prof., Food Sci. 129-H Schaub; 4133 White Pine Dr., 27609	2956, 2957, 2958	787-2101
*Gregory, Dr. Walton C., Wm. Neal Reynolds Prof., Crop Sci. 840 Method Rd., Greenhouse Cen. 2; 3808 Blue Ridge Rd., 27609	3281	787-5196
*Grennes, Thomas J., Asst. Prof., Econ. 220-F Patterson; 2706 Rosedale Ave., 27607	2609	828-7067
*Gresham, Sands M., 4-H Lit., Coord.-Ed., Agri. Inf. 206 Alumni Bldg.; 2716 Barmettler St., 27607	3250	832-3218
*Grice, Mary J., Res. Tech. III, Vet. Sci. 1114 Grinnells; 8205 Arrington Rd., 27607	2738	851-1730
*Grier, Margaret E., Libr. Asst., Forest Resources Library 4012 Biltmore; 1120 Savannah Dr., 27610	2306	828-8604
*Griffin, Gary R., Ext. Dairy Husb. Spec., Ani. Sci. 111-D Polk; 516 Harvest Ln., 27606	2771	851-3639
*Griffin, Wade E., Instru. Shop Supv., Engr. Res. Serv. Div. 1136 Burlington; 4400 Duraleigh Rd., 27612	2348	787-3044
*Griffith, Dr. Wayland C., Dir., Engr. Design Cen. 2405 Broughton; 809 Rosemont Ave.	3224	828-3160
*Grimes, Larry R., Instr., Zool. Gardner; 5117 Melbourne Rd., 27606		851-5003
*Grimsey, Marlene J., Steno II, Placement Off., Agri. & Life Sci. 111 Patterson; 4709 Stanford, 27609	3249	787-0523
*Groff, John C., Instru. Maker, Text. Mach. Design & Dev. B-35 Nelson; 209 Gordon St., Cary, 27511	3231	467-8213
*Groff, Margaret V., Acct. Clerk, Dairy Rec. Proc. Cen., Ani. Sci. Ground Floor, Leazar; 711 Grove Ave., 27606	2632	851-4796
*Grosch, Dr. Daniel S., Prof., Genetics 3519 Gardner; 1222 Duplin Rd., 27607	2292	787-5219
*Gross, Dr. H. Douglass, Prof., Crop Sci. 102 Williams; 3417 Horton St.	2704, 2705	782-2468
*Gruber, Ruth H., Typist, Stud. Pub. 3134 Univ. Stud. Cen.; 2137 Dixie Tr., 27607	2413	787-4544
Grundahl, Mark L., Farm Supt., Ani. Sci. Univ. Res. Farm Unit 7; Rt. 2	772-6711	772-6711
*Gruver, Dr. William A., Visiting Asst. Prof., Chem. Engr. 201 Riddick	2317	
Guess, Larry S., Asst. Dir., Admissions, Stud. Affairs 112 Peele; 2212 Everett Ave., 27607	2437	755-0228
*Guess, Susan H., Office Mgr., Visual Aids, Agri. Inf. 18 Ricks; 924 Warren Ave., Cary, 27511	2861	467-2011
*Guion, Dr. Thomas H., Assoc. Prof., Text. Chem. 217 Clark Lab; 400 N. Glen Dr., 27609	2551	787-0459
Gumz, Gary F., Visiting Asst. Prof., Landscape Arch. 212-B Brooks; 404 Elm St., No. 1, 27604	2206	755-0243
*Gupta, Dr. Bhupender S., Assoc. Prof., Text. Tech. B-2-A Nelson; 5005 Lakemont Dr., 27609	3231	782-2633
*Gurgis, Ramzy Y., Agronomist, USDA-ARS 182 Williams; 605 Northcliff Dr., 27609	2657, 2658	787-6978
*Gurkin, Sylvia G., Secr., English 106 Winston; 3021 Medlin Dr., 27607	2466	787-5914
*Gurley, Dr. Edward D., Assoc. Prof., Engr. Sci. & Mech. 136 Riddick; 4732 Radcliff Ave., 27609	3108	787-8877
*Guthrie, Dr. Frank E., Prof., Ent. 1523 Gardner; 600 Beaver Dam Rd.	2276	834-7267

\* Married  
† Widowed

Name, Title, Department, and Address	Office Phone	Res. Phone
*Gutzwiller, Doris D., Steno II, Agri. Inf. .... 204 Alumni Bldg.; 3217 New Hope Rd., 27604	3250	832 2229
Guy, Teresa A., Steno, Res. Admn. .... Office: 211 Daniels, Mail: 208 Daniels; Rt. 3, Box 452, 27603	2117	772-1661
*Guzzo, Robert, Wrestling Coach, Athletics Case Ath. Cen.; Sumter Square, Dana Rd., Apt. 8H	2104	851 4043
*Gwyn, Robert G., Instr., Phys. Educ. .... 239 Carmichael; P. O. Box 71, Apex	2487, 2488	362-7897
*Gwynn, Dr. G. Richard, Assoc. Prof., Crop Sci. .... Oxford Tobacco Res. Lab, Oxford, 27565 Rt. 1, Box 66 C, Oxford, 27565	693-5151	693-5339
H		
*Haddock, Shelba H., Supv. of Records, Personnel Serv. .... Primrose; P. O. Box 55, Holly Springs, 27540	2135, 2136	552-2420
*Hader, Dr. Robert J., Prof., Stat. .... 614-B Cox; 3313 Cheswick Dr., 27609	2532	782-1898
*Hadley, Bruce A., Agri. Res. Tech., Plant Path. 2612 Gardner; 401 Center St., Apex, 27502	2735	
Hafley, Dr. William L., Assoc. Prof., Forestry 3024-C Biltmore; P. O. Box 33246, 27606	2892	834-5480
*Hailey, Virginia B., Clerk, Alumni Affairs Alumni Bldg.; 5404 Western Blvd., 27606	2869	851-4883
*Hain, Dr. Fred P., Res. Assoc., Ent. & Forestry 3319 Gardner; 1306 Ashburton Rd., 27606	2745	851-1185
*Haines, Wayne L., Res. Assoc., Forestry & Soils 3019 Biltmore; 1504 Pineview Dr., 27606	2892	851-3223
*Haire, Patricia L., Res. Tech. II, Ent. .... 3709 Hillsborough St.; 402 Willowbrook Dr., Cary, 27511	3391, 3392	467-7689
Haitcock, Roger W., Libr. Clerk, Library G-114 Library; 5 Daisy St., 27607	3136	828-1984
*Hale, Dr. Francis J., Prof., Mech. & Aero. Engr. 4222 Broughton; 2601 Kingsley Rd., 27609	2876	787-7487
*Hale, Grace J., Steno, Adult & Com. Col. Educ. 109 Ricks; 5617 Deblyn Ave., 27612	2707	787-0628
Hale, Laura P., Clerk, Admissions, Stud. Affairs 107 Peele; 3 Maiden Lane, No. 1, 27607	2433	834-2620
*Hall, Anna M., Libr. Asst., Library 1124 Library; 802 St. Mary's St., Apt. 4	3187	832-4955
*Hall, Catherine S., Steno II, Math. 255 Harrelson; 3010 Spanish Ct., Apt. 18	2382, 2383	834-7583
*Hall, Dr. George L., Prof., Physics 105 Nuc. Sci.; 3313 Mesa Ct.	2500	787-8780
*Hall, Geraldine A., Admn. Sec., Agri. Ext. Serv. 104 Ricks; 4829 Rembert Dr., 27612	2811, 2812	787-0840
*Hall, Henry L., Res. Aide, Soil Sci. 149-A Williams; 2201 Lynhurst Dr.	2636	832-7370
Hall, Susan H., Res. Tech. II, Genetics 3536-B Gardner; 210-C Cox Ave.	2293	828-4130
*Hall, W. Watson, Greenhouse Wkr., Hort. Sci. Hort. Sci. Greenhouse; Rt. 1, Garner, 27529	2685	553-6705
Hallisey, John D., Sales Clerk, Engr. Depts., SSS Stud. Supply Stores; 4905 Dana Dr., Apt. 5-R, 27606	2161	851-0141
*Halperen, Dr. Max, Prof., English 117 Winston; 2606 Wells Ave., 27608	2403	787-9660
*Ham, Patricia K., Sec., 4-H, Agri. Ext. Serv. 200 Ricks; 3704 Ann Arbor Ct., 27604	2802, 3282	876-5375
*Hamann, Dr. Donald D., Assoc. Prof., Food Sci. 116-A Schaub; 4205 Weaver Dr., 27609	2959, 2950	787-6197
Hamann, Hans K., Assoc. Stat., Stat. 604-E Cox	2535	

\* Married  
† Widowed

Name, Title, Department, and Address	Office Phone	Res. Phone
*Hamby, Dame S., Dir., Text. Ext. & Cont. Educ., Text. Ext. 102 Nelson; 319 Golf Course Dr., 27610	3231	832-2619
*Hamilton, Bobby L., Res. Mech., Mech. & Aero. Engr. 2102 Broughton; 2117 Cary-Macedonia Rd., 27606	2307	851-1662
*Hamilton, Dr. C. Horace, Prof. Emer., Soc. & Anth. 1515 Duplin Rd., 27607		782-3859
*Hamilton, Frances C., Steno II, Alumni Affairs Alumni Bldg.; Rt. 2, Box 182, Knightdale, 27545	2869	266-3583
*Hamilton, H. R., Mgr., Prog. Serv., Comp. Cen. B-7 Nelson; 1213 Mitchell St., 27607	2518	
†Hamilton, Lillian W., Sec., Oper. Res. & Ind. Engr. 322-A Riddick; 1027 Vance St., 27608	2350	829-0943
*Hamilton, Margaret K., Clerk, Admissions, Stud. Affairs 107 Peele; 1213 Mitchell St., 27607	2433	782-2430
*Hamilton, Dr. Pat B., Prof., Poultry Sci. 225 Scott; 4116 Windsor Pl., 27609	2623	787-6138
*Hamilton, Dr. Vance E., Ext. Asst. Prof., Soc. & Anth. 242 1911 Bldg.; 923 Washington St., Cary, 27511	2659	467-8928
*Hamm, Giseia R., Steno, Ani. Sci. 318 Polk; 809 Tower St., 27607	2774, 2773	828-2409
*Hamme, Dr. John V., Assoc. Prof., Ceramic Engr. & Dir., Coop. Engr. Educ. Prog. 236 Riddick; 1312 Onslow Rd., 27606	2300	834-8556
Hammett, Dr. Larry K., Asst. Prof., Hort. Sci. 112 Kilgore; Rt. 1, Box 137-A, Morrisville, 27560	3132	467-9742
*Hammon, Gordon A., Assoc. Prof. Emer., Rec. Res. Admn. 1102 Biltmore; 930 Blenheim Dr., 27612	2888	787-6896
*Hammond, Henry C., Visiting Instr., Hort. Sci. 132 Kilgore; 411 Dixie Tr., 27607	3133	755-0867
*Hammond, Dr. Leigh H., Asst. Vice Chancellor, Univ. Ext.; Ext. Assoc. Prof., Econ.; Acting Assoc. Dir., Cen. for Urban Affairs & Com. Serv. 133 1911 Bldg.; 3017 Edwards Mill Rd., 27612	2138	787-2601
*Hammond, Robert H., Dir. & Assoc. Prof., Fresh. Engr. & Stud. Serv. 239 Riddick; 5106 Sandlewood Dr., 27609	3263	787-8777
Hanck, Dr. Kenneth W., Assoc. Prof., Chemistry 720 Dabney; 707 Brooks Ave., 27607	2947	833-5115
Hancock, Charles N., Agri. Res. Tech. I, Hort. Sci. 59 Kilgore; Box 174, Robbins, 27325	3346	
Hancock, Joseph S., Asst. Dir., Publ., Inf. Serv. Watauga; N-5 Western Manor Apts.	2874	833-4796
†Handy, Mary J., Staff Nurse, Stud. Health Serv. Clark Inf.; Rt. 1, Box 8901, 27609	2564	787-2369
*Hanover, Anita T., Scheduling Officer, Reg. & Rec., Stud. Affairs 4 Peele; 6509 Brandywine Rd., 27607	2572	851-1189
*Hanover, Stephen J., Ext. Instr., Spec., Forest Resources 3036-B Biltmore; 6509 Brandywine Rd., 27607	3386	851-1189
*Hansen, Dr. Arthur P., Assoc. Prof., Food Sci. 236-E Schaub; 111 Wilmont Dr., 27606	2964, 2965	851-3303
Hansen, Dr. Donald J., Asst. Prof., Math. 236 Harrelson; 913 St. Mary's St.	3350	
*Hansen, Scott, Res. Tech., USDA, Plant Path. 2615 Gardner; 2600 Lake Wheeler Rd.	2735	737-9533
*Hanson, Dr. Durwin M., Prof. & Head, Ind. Tech. Educ. 502 Poe; P. O. Box 18661, 27609	2241	787-0970
*Hanson, James W., Asst. Prof., Comp. Sci. 35 Dabney; 1821 Lakeshore Dr., Chapel Hill	2859, 2516	942-2525
*Hanson, Dr. Warren D., Prof., Genetics 2619 Gardner; 1201 Westmoreland Dr., 27612	2289	787-4116
*Happel, Stephen K., Instr., Econ. 3123 Library; 2524 Chapel Hill Rd., Durham, 27700	2472	489-6940
*Hard, William H., Asst. to Dir., Text. Ext. & Cont. Educ. 201-C Nelson; 1205 Hunting Ridge Rd., 27609	3231	876-1175

\* Married  
† Widowed

Name, Title, Department, and Address	Office Phone	Res. Phone
*Hardee, Kathryn B. Steno II, Dean's Office, Liberal Arts 121 Tompkins; 3409 Malibu Dr., 27607	3204	787-5594
*Harder, Dr. John J., Assoc. Prof., Ind. Engr. 334 Riddick; 1204 Gunnison Pl., 27609	2362	787 3895
*Hardin, Dr. James W., Prof. & Curator of Herbarium, Botany 3205 Gardner; 204 Furches St., 27607	2226	834-1598
*Hardison, Elaine B., Typist III, Crop Sci. Teaching 282 Williams; 2201 Sandra Dr., 27603	2648	772 2537
*Hardison, Jane F., Sec., N. C. Found. Seed Prod., Inc. 124 Williams; 2705 Bromley St., 27610	2821	828 1988
*Hardy, Albert V., Documents Asst., Library 2108 Library; 2501 Stafford Ave., 27607	3280	834-2506
*Hare, Dr. Thomas M., Res. Assoc., Engr. Res. Serv. Div. 2146 Burlington; 1928 S. Dixie Tr., 27606	2351	851 1603
*Hargett, Sharon N., Res. Tech. III, Food Sci. 235 Schaub; 705 Harris St., 27607	2965	828 6883
Hargrave, Dr. Harry A., Assoc. Prof., English G 104 Winston; 643 Wimpleton Dr., 27609	2461	787-2018
*Harkema, Dr. Reinard, Prof., Zool. 1634 Gardner; 1430 Chester Rd., 27608	2587	832-1857
*Harkins, Leon H., Spec., Ext. Forest Resources 3028-B Biltmore; 1018 Washington St., Cary, 27511	3386	467-9145
Harmon, Sue J., Res. Tech. III, Food Sci. 28 Schaub; 3939 Glenwood Ave., 27612	2959, 2950	782 0888
*Harper, Charles R., Agri. Res. Tech., Plant Path. 3409 Gardner; P. O. Box 351, School Rd., Knightdale, 27545	2751	266-1894
*Harper, Dr. Charles W., Asst. Prof., D'v. of Educ. 402 R Poe, 105 Harrelson; 4817 Kilkenny Pl., 27612	3221, 2484	782-2937
Harrell, Bonita C., Clerk II, Purchasing 1911 Bldg.; Apt. 2433-K, Wycliff Rd., 27607	2171	782 0989
Harrell, Cleon, Assoc. Prof., Econ. 205 Patterson; Apt. M 6, 2300 Avent Ferry Rd., 27606	2600	833-5424
*Harrell, Daniel E., Mgr., Field Serv., Ind. Ext. Serv. 242 Daniels; 4601 Pitt St., 27609	2358	787 6818
†Harrell, Dr. George O., Assoc. Prof., Materials Engr. 110 Page; 901 Lorimer Rd.	2377	828-8020
†Harrell, Minnie L., Steno II, Chemistry 108 Dabney; 1004 New Rand Rd., Garner, 27529	2548	772 8961
Harrell, Sherlyn E., Admn. Sec., Agri. & Life Sci. 100-E Patterson; 3903 Avent Ferry Rd., 27606	2718	851-0656
*Harrill, Leary R., State 4-H Leader Emer., Agri. Ext. Serv. 1607 Iredell Dr., 27608		832 7628
*Harrington, Dr. Walter J., Prof., Math. 235 Harrelson; 3010 Ruffin St., 27607	2384	833-1065
*Harris, Ann G., Sec., English, Speech Div. 121 Tompkins	2450	833 8914
Harris, Connie F., Typist II, Geosciences 216 Withers; Rt. 4, Box 767, 27606	2212	851-4207
*Harris, Curtis G., Warehouse Mgr., Chemistry 314 Dabney; 4217 Pin Oak Rd.	2547	833-5905
*Harris, Edwin F., Jr., Dir. Facilities Plan. Div. & Visiting Assoc. Prof., Env. Design Watauga, Ground floor; 222 Hawthorne St.	2121	828-6783
*Harris, Elaine B., Sec., Ani. Sci. 203 Polk; 2224 Melanie Dr., 27603	2566, 2567	772 6137
*Harris, Dr. James R., Ext. Prof., Poultry Sci. 214 Scott; 3806 Lassiter Mill Rd., 27609	2621	787 3494
*Harris, John H., Ext. Prof. Emer., Hort. Sci. 110 Kilgore; 3214 Birnamwood Rd., 27607	3322	787-6222
*Harris, Phillip, Elec. Tech., Bio. & Agri. Engr. 123-A Weaver; 800 Warren Ave., Cary	3101	467-0953
*Harris, Rachel P., Sec., Ani. Sci. 226 Polk; 2111 Dunhill Dr.	2769	832 7316

\* Married  
† Widowed

Name, Title, Department, and Address	Office Phone	Res. Phone
Harris, Tony L., Truck Driver, Food. Sci. 13 Schaub; 850-G Elkart Dr.	2760	821-0335
*Harris, Dr. William C., Assoc. Prof., History 105 Harrelson; 6516 Brookhollow Dr., 27609	2484	876-2051
*Harrison, Dr. Antony H., Asst. Prof., English 217 Winston; 1212 Schaub Dr., Apt. E, 27606	2465	851-4110
*Harrison, Dalton R., Sys. Analyst, Admn. Comp. Serv. B-8 A Nelson; 712 Coventry Ct., 27609	2794, 2795	782-7822
*Harrison, Gail C., Steno II, Chemistry 208 Dabney; Rt. 3, Box 555-A	2546	772-2431
Hart, Dr. C. Arthur, Prof., Wood & Paper Sci. 1022 E Biltmore; 2638 Kilgore Ave., 27607	3181	834-0402
*Hart, Clyde W., Asst. Dir. of Found., Found. & Dev. 12 Holladay; 4115 Laurel Ridge Dr., 27609	2846	787-2677
*Hart, Dr. Franklin D., Prof., Mech. & Aero. Engr. 2229 Broughton; 1219 Willowbrook Dr., Cary, 27511	2373	467-7429
*Hart, John R., Mgr., Ind. Ext. Serv. 133 Daniels; 3230 Birnamwood Dr., 27607	2356	787-4360
*Hartwig, Dr. Robert E., Assoc. Prof., Math. 332 Harrelson; 505 Brighton Rd., Durham	2386	489-6393
*Harvell, Ada L., Res. Lab. Tech., Text. Tech. 222 Nelson; Rt. 3, Wake Forest, 27587	3231	876-0453
*Harvey, Dr. Paul H., Wm. Neal Reynolds Prof. & Head, Crop Sci. 258 Williams; 1311 Mayfair Rd., 27608	2647	787-6433
*Harvey, Dr. Raymond W., Assoc. Prof., Ani. Sci. 220 Polk; Rt. 8, Box 142 M	2763, 2764	787-3065
*Harwood, D. G., Jr., Ext. Prof., Econ. 209-11 Patterson; 4210 Laurel Ridge Dr., 27612	2256	787-1257
Haskin, Wayne E., Asst. Prof., English G-116 Winston; 2606 Kilgore Ave., 27607	2461	828-9465
*Haskins, Walter F., Agri. Res. Tech., Crop Sci. Weed Sci. Cen.; Rt. 1, Box 241, 27609	2867	876-2038
*Hassan, Dr. Hassan A., Prof., Mech. & Aero. Engr. 4215 Broughton; 4407 Gates St., 27609	2372	787-1806
*Hassler, Dr. Francis J., Prof. & Head, Bio. & Agri. Engr. 100 Weaver; 1404 Eden Ln.	2694	834-3257
*Hassler, Dr. William W., Prof., Zool. 3104 Gardner; 14 Bagwell Ave., 27607	2744	834-1445
*Hatcher, Alice V., Prog., Forestry 1013 Biltmore; 600A Carolina Ave., 27606	2891	851-3371
*Haupt, Dale R., Asst. Football Coach, Athletics Case Ath. Cen.; 210 Medcoon Cir., Cary	2114	467-8245
*Hauser, Dr. John R., Prof., Elec. Engr. Mail: 232 Daniels, Office: 437 Daniels; 6800 Phillip Ct., 27607	2330	851-1477
*Havner, Dr. Kerry S., Assoc. Prof., Civil Engr. 420 Mann; 3331 Thomas Rd., 27607	2332	782-1103
*Hawkins, Dr. Gerald G., Assoc. Dean, Stud. Affairs 215 Alumni Bldg.; 4204 Azalea Dr., 27609	3151, 2426	787-0079
*Hawkins, Dr. Leo F., Human Dev. Spec. In Charge, Agri. Ext. Serv. 207 Ricks; 2624 Albemarle Ave., 27610	2793	833-4683
*Hawkinson, Dr. William P., Visiting Assoc. Prof., Soc. & Anth. 228 1911 Bldg.; 1107 Willow Dr., Chapel Hill, 27541	2491	929-4842
*Hawks, Stirling N., Jr., Ext. Spec. Prof., Ext. Agronomy 452 Williams; 3309 Mesa Ct., 27607	3331	782-5164
*Hawley, Mary R., Steno II, Dairy Rec. Proc. Cen., Ani. Sci. Ground Floor, Leazar; Rt. 3, Box 224, Zebulon, 27597	2632	269-8213
*Hay, Gilbert, Dup. Equip. Oper., Econ. 16 Patterson; 3942 B Marcom St., 27606	2630	832-4040
Hayden, Dr. Robert G., Visiting Prof., Psych. 760 Poe; 410 Chamberlain St.	3147	755-0968
*Hayes, Andrew G., Res. Asst., Crop Sci. 3709 Hillsborough St.; 4905 Dana Dr., Apt. 5 Q	2827	851-6341

\* Married  
† Widowed



Name, Title, Department, and Address	Office Phone	Res. Phone
*Hayes, Arthur C., Prof. Emer., Text. Chem. 302 Brooks Ave., 27607		832-5472
*Hayes, Charles A., Asst. Supv., Book Dept., SSS Stud. Supply Stores; 1546 Varsity Dr., 27606	3117	828 3732
*Hayes, Dr. Edward C., Asst. Prof., Microbio. 4609 Gardner; Hwy. 55, Rt. 1, Box 206, Morrisville, 27560	2393	467-0512
Hayes, Irene L., Rec. Clerk, Reg. & Rec., Stud. Affairs 7 A Peele; 104 Horne St., Apt. 6, 27607	2576	833 7162
*Hayne, Dr. Don W., Prof., Stat. & Zool. 613 Cox; 312 Azalea Dr., Chapel Hill, 27514	2531	942-3355
*Haynes, Dr. Frank L., Prof., Hort. Sci. 222 Kilgore; 5720 Winthrop Dr., 27609	3283	787 3147
*Hazelwood, George D., Shift Supv., Comp. Cen. B-11-J Nelson; Rt. 3, Box 88, Louisburg, 27549	2518	496-4558
Head, M. Frances, Steno, Admn. Comp. Serv. B-8-A Nelson; 4104-G Cross Creek Ct., 27607	2794, 2795	782-2163
*Head, Dr. Mary K., Ext. Assoc. Prof., Food Sci. 218-F Schaub; 4901 Oak Park Rd., 27612	2968, 2969	787-0432
*Head, Dr. William J., Asst. Prof., Civil Engr. 316 Mann; 4901 Oak Park Rd., 27612	2333	787-0432
*Heagle, Dr. Allen S., Assoc. Prof., USDA, Plant Path. 3418 Gardner; 1216 Scott Pl., Cary, 27511	2752	467-6895
*Heath, Bonnie K., KPO II, Agri. Ext. Serv. 3414 Hillsborough St.; 5313 Monk Dr., All Star, 27603	2983, 2984	
*Heaton, Richard S., Assoc. Dir., Univ. Stud. Cen., Stud. Affairs 3102 Univ. Stud. Cen.; 217 Queensferry Rd., Cary, 27511	2558	467 7142
*Hebert, Dr. Teddy T., Prof., Plant Patl. 2610 A Gardner; 2703 Clark Ave., 27607	2735	832-1226
*Heck, Dr. Walter W., Prof., USDA-ARS, Botany 1225 Gardner; 3612 Browning Pl.	3311, 3312, 3313	787 9058
*Hedrick, Hilda G., Nursing Asst., Stud. Health Serv. Clark Inf.; Box 188, Knightdale, 27545	2564	266 1291
*Hedrick, Karl H., Jr., Res. Tech., Ani. Sci. 241 Polk; 1621 Macedonia Rd., Cary	2766, 2767	851-2047
*Heggie, Gertha L., Inter. Clerk, Cont. Educ. 126-A 1911 Bldg.; 3047 Richard Pl., 27607	2261	828 2620
Height, Jackie N., Clerk III, Alumni Affairs Alumni Bldg.; 2800 Dove Ln., 27604	2869	833-5961
*Heimbach, Dr. Clinton L., Prof., Civil Engr. 421 Mann; 3300 Redbud Ln., 27607	2332	787-5643
*Heiser, Wilford C., Lab. Tech., Biochem. 38 Polk; 914 Powell Dr., 27606	2581	851-4990
*Hembrick, Elsie H., Clerk, Alumni Affairs Alumni Bldg.; 1612 Southgate Dr., 27610	2869	828-4431
*Hemphill, Lou G., KPO II, Dairy Rec. Proc. Cen., Ani. Sci. Ground Floor, Leazar; 5006 Newcastle Rd., 27606	2632	851-4466
*Henderson, Deborah J., Steno II, Fin. Aid, Stud. Affairs 205 Peele; 1206 Walnut St., Cary, 27511	2421	467-6667
*Henderson, Dr. Nannette, Asst. Prof., Plant Path. 1530 Gardner; 516 W. Ridgeway St., Warrenton, 27589	3342	257-2249
†Henderson, Nell W., Transcript Clerk, Reg. & Rec., Stud. Affairs 12-B Peele; 1309 Vandora Ave., Garner, 27529	2576	772-4601
Henderson, Dr. Warren R., Assoc. Prof., Hort. Sci. 218 Kilgore; 3939 Glenwood Ave., Apt. 652, 27612	3283	782 3425
*Hensdale, Karen G., Steno II, Physics 200 Daniels; 632 Chappel Dr., 27606	2505	834-3057
*Hentz, Dr. Forrest C., Jr., Prof. & Asst. Head, Undergrad. Instr., Chemistry 840 Dabney; 1110 Reedy Creek Rd., Cary, 27511	2949, 2996	467-8290
*Hepting, Dr. George H., Adj. Prof., Plant Path. & Forestry 11 Maplewood Dr., Asheville, 28804	(704)	253-5207
*Herman, Dennis L., Res. Tech., Ani. Sci. 324 Polk; 707 Ralph Dr., Cary, 27511	2774, 2773	467-7960

\* Married  
† Widowed

Name, Title, Department, and Address	Office Phone	Res. Phone
*Herman, Luther R., Prof., Elec. Engr. Mail: 232 Daniels, Office: 218 Daniels; 306 Brooks Ave., 27607	2335	833-3580
Herring, Dane C., Res. Tech. II, Zool. Pamlico Marine Lab, Rt. 2, Box 305, Aurora, 27806	322 5542	
*Hersh, Dr. Solomon P., C. A. Cannon Prof. & Grad. Admn., Text. Tech. B-51 Nelson; 2314 Weymouth Ct., 27612	3231	787-4364
*Hester, Dr. M. Thomas, Asst. Prof., English 110 Winston; 517 Gardner St., 27607	2420	828-6572
Hester, Mary Frances, Asst. to Vice Chancellor for Ext. & Public Serv., Univ. Ext. 138 1911 Bldg.; 1334 Oberlin Rd., 27608	2144	832-4530
*Hester, Randolph T., Jr., Assoc. Prof., Landscape Arch. 205 Brooks; 2506 Fairview Rd., 27608	2878	833-7439
*Hickman, YIN (SS) Robert L., Admn. Asst., Navy Enlisted Sci. Educ. Prog. (NESEI) 338 Daniels; 200 Lane of Sir Gawaine, Rt. 2, Garner, 27529	2897	779-0302
*Hicks, Mabel L., Libr. Clerk, Library 1121 Library; 2505 Vanderbilt Ave., 27607	2597	833-3119
*Hicks, Mamie L., Int. Clerk, Phys. Educ. Carmichael; Box 63-A, Rt. 2, Wake Forest	2486, 2487	556-5753
*Higgins, John E., Bus. Officer, Physical Plant 200 B Morris; 7331 Chapel Hill Rd., 27607	2181	851-0252
High, Berkley O., Agri. Res. Asst., Poultry Sci. 48 Scott; 909 E. Hargett St., 27601	2628	832-4402
*High, Margaret R., Staff Nurse, Stud. Health Serv. Clark Inf.; 1012 Pineview Dr., 27606	2564	851-5244
*Highfill, Ussis O., Agri. Res. Tech. II, Soil Sci. 188 Williams; 813 Merwin Rd., 27606	2657, 2658	851-0432
*Highfill, Dr. W. Lawrence, Assoc. Prof., Phil. & Rel. 137 Harrelson; 120 E. Park Dr., 27607	3214	833-6393
*Hight, Patricia W., NCDHIA Admn. Officer, Ani. Sci. 111-C Polk; 3509 Leonard St., 27607	2771	787-5730
*Hill, Carl L., Bindery Equip. Oper., Univ. Graphics Sullivan Dr.; 620 Grantland Dr.	2131	821-4836
*Hill, Dr. Charles H., Prof., Poultry Sci. 11 Scott, Nutrition Bldg., Dearstyne Avian Health Cen.; 1304 Lorimer Rd., 27606	2692, 2628	828-7147
*Hill, David A., Res. Tech., Food Sci. Seafood Lab, P. O. Box 51, Morehead City, 28557; 1301 Front St., Box 126, Beaufort, 28516	726 7341	728-3379
Hill, Louvenia T., Typist, Univ. Stud. Cen., Stud. Affairs Box Office, Univ. Stud. Cen.; 500 E. Bragg St., Apt. C, 27601	3105	828-3708
*Hill, Dr. Marshall K., Asst. Prof., Food Sci. 116-E Schaub; Western Manor, 2300 Champion Ct., 27606	2956, 2957, 2958	833-9622
Hill, Norman L., Res. Tech., Zool. 3107 Gardner; 12 Bagwell Ave., 27607	2744	832-3294
*Hill, Patrice A., Steno II, Soil Sci. 328 Williams; 3109 Hillsborough St., Apt. A-1	2635	828-1558
*Hill, Ruthie T., Stat. Analyst, Stat. 510 Cox; 201 Johnson Dr., Clayton, 27520	2541	553-7457
*Hill, Thomas A., Instru. Maker, Physics 101 Daniels; 424 Bashford Rd., 27606	2505	851-3571
Hill, Thomas R., Clerk, Agri. Inf. 2 Ricks; 1320 Ponderosa Dr.	2791	779-0370
*Hill, William H., Tech., Crop Sci. 131 Williams; Rt. 3, Box 173-A, Clayton, 27520	2704	553-6761
*Hilliard, Bobby G., Tech. I, Hort. Sci. Hort. Greenhouse; Rt. 1, Box 84, Angier, 27501	2685	639-4736
*Hilliard, Garland K., Sr. Advisor, Fresh. Engr. & Stud. Serv. 239 Riddick; 1427 Brooks Ave., 27607	3263	787-2522

\* Married  
† Widowed

Name, Title, Department, and Address	Office Phone	Res. Phone
*Hillmann, Dr. Ruediger C., Asst. Prof., Ent. Ext. . . . .	2697, 2703, 2831	833-2664
2311 Gardner; 3415 Bell Dr., 27610		
*Hilliard, Mary R., Instr., Econ. . . . .	2472	552-6607
3120 Library; 639 Aiken Pkwy., Fuquay-Varina, 27526		
*Hilton, John T., Prof. Emer., Text. Tech. . . . .		832 6936
1610 Ambleside Dr., 27605		
*Hine, Bonnie G., Mgr., Bus. Serv., Comp. Cen. . . . .	2518	787 8697
B 21 Nelson; 732 Currituck Dr.		
*Hines, Audrey A., Res. Tech., Botany . . . . .	2223	682-5127
4213 Gardner; 424 Hardee St., Durham, 27703		
*Hines, Mary T., Lab. Aide, Genetics . . . . .	2294	828-7145
3617 Gardner; 1900 Hadley Rd.		
*Hines, Ronald L., Res. Tech., Ent. . . . .	2620	467-7444
2319 Gardner; 400C. Bass Ct., Cary, 27511		
*Hines, Thomas L., Prof. & Head, Rec. Res. Admn. . . . .	3276	782-7669
4008 Biltmore; 477 Sandwood Ct., Rt. 8, 27612		
*Hinkley, Dorothea L., K.P.O., Dairy Rec. Proc. Cen., Ani. Sci. . . . .	2632	834 6671
Ground Floor, Leazar; 2352 Champion Ct., 27606		
*Hinnant, Charles D., Res. Tech., Ext. Agronomy . . . . .	3141, 3153	772-0364
101 Agronomy Headhouse; 907 Park Ave., Garner, 27529		
*Hinnant, Hugh L., Greenhouse Mgr., Plant Path. . . . .	3137	772-3282
2521-A Gardner; Rt. 1, Apex, 27502		
*Hinnant, Marion L., Res. Aide, Crop Sci. . . . .	2663	365 7003
840 Method Rd.; Box 937, Wendell		
Hinnant, Milton L., Clerk, Agri. Inf. . . . .	2791	
2 Ricks; 1441 Sawyer Rd., 27601		
Hinson, Dr. Thelma L., Spec. In Charge, Family Resource Mgt., Agri. Ext. Serv. . . . .	2784	772-6567
207 Ricks; 900 Curtis Dr., Garner, 27529		
*Hinton, Charlotte C., Steno II, Ext. Home Econ., Agri. Ext. Serv. . . . .	2781	851-5307
101 Ricks; 5405-B Dana Dr., 27605		
Hinton, Earnest J., Dulp. Oper., Cont. Educ. . . . .	2261	772-6149
Basement, 1911 Bldg.; 1004 Vandora Springs Rd., Garner, 27529		
*Hinton, Esther V., Typist, Traffic Records . . . . .	2120, 3269	772 2146
102 Coliseum; 1207 Park Ave., Garner, 27529		
*Hisada, Alice M., Res. Tech., Plant Path. . . . .	2711	851 1528
1300 Gardner; 6101 Trinity Rd., 27607		
*Hitchings, Robert G., Prof., Pulp & Paper Sci. & Tech. . . . .	2888	787-6744
2106 Robertson Wing, Biltmore; 3427 Redbud Ln., 27607		
*Hoadley, Dr. George B., Prof. Emer., Elec. Engr. . . . .	2283	787-6871
Mail: 232 Daniels, Office: 405 Daniels; 3213 Leonard St., 27607		
*Hobbie, Dr. John E., Prof., Zool. . . . .	2589	787-6730
4115 Gardner; 3329 Horton St., 27607		
*Hobbs, Alvah C., Maint. Mech., Univ. Res. Farms, Unit 2 . . . . .	2759	834-4702
3720 Lake Wheeler Rd.; 4605 Inwood Rd.		
*Hobbs, Dr. Joseph P., Assoc. Prof., History . . . . .	2484	821-0190
103 Harrelson; 809 Gardner, 27609		
*Hobbs, L. L., Agri. Res. Tech., Botany . . . . .	2223	851-4742
4213 Gardner; 721 Grove Ave.		
*Hobby, Sally J., Admn. Secr., Phys. & Math. Sci. . . . .	2501	772-4095
113 Cox; 1309 Frederick Rd., Garner, 27529		
†Hobgood, Marjorie B., Steno II, Ani. Sci. . . . .	2766	828-8089
232 Polk; 818 Woodburn Rd., 27605		
*Hobgood, Dr. Thomas N., Jr., Ext. Assoc. Prof., Soc. & Anth. . . . .	2679	787-8426
231 1911 Bldg.; 5612 Deblyn Ave., 27612		
*Hoch, Arthur M., Assoc. Prof., Phys. Educ. . . . .	2487, 2488	834-6988
224 Carmichael; 1307 College Pl.		
*Hockenbury, Victoria F., Agri. Res. Tech., Plant Path. . . . .	675 2314	799-4705
Hort. Crops Res. Sta., Castle Hayne; 810 Midland Dr., Wilmington, 28401		
Hodge, Chloe B., Secr., Grad. School . . . . .	2394	851 2170
103 Peele; 5017 Stockton Dr., 27606		
Hodge, Jane E., Typist II, Cont. Educ. . . . .	2261	782-0239
123 1911 Bldg.; 2709 Peachtree St., 27608		

\* Married  
† Widowed

Name, Title, Department, and Address	Office Phone	Res. Phone
Hodge, Phyllis H., Clerk, Agri. Inf. . . . . 17 Ricks; Rt. 2, Kenly, 27542	2792	284-4576
*Hodge, Winifred M., Univ. Admn. Mgr. I, Design 200-A Brooks; 3301 Octavia St.	2202	851-5608
Hodges, Cynthia, Res. Tech. II, Genetics 3529 Gardner; 5708 Rail Fence Rd.	2292	851-2689
*Hodgson, Dr. Thomas, Assoc. Prof., Mech. & Aero. Engr. 1223 Broughton	2368	
*Hodgson, Dr. Ernest, Prof. Ent. 4625 Gardner; 3317 Cheswick Dr., 27609	2274	782-2158
*Hodson, Dr. Ronald G., Res. Assoc., Zool. Pamlico Marine Lab, P. O. Box 305, Rt. 2, Aurora, 27608; Rt. 1, Box 196, Bath, 27808	322-5542	964-4429
*Hoff, Doris L., Asst. Dir., Career Plan. & Place. Cen. 122 Daniels; 5231 Olive Rd.	2396	851-1147
*Hoffman, Dr. Robert L., Asst. Prof., Univ. Stud. 138 Harrelson; 3009 Devonshire Dr.	2470, 2479	787-3337
*Hogarth, Brenda W., Res. Tech., Ani. Sci. 209 Polk; 2704 Clark Ave.	2763	833-0100
*Hoggard, David G., Agri. Res. Tech., Hort. Sci. 68 Kilgore; 1208 Mitchell St.	3346	787-0836
*Hogge, Lemuel, Agri. Res. Tech. II, Soil Sci. 357 Williams; 5009 Winterlochen Rd.	2389	772-5187
*Holcomb, Mary T., Instr., Econ. 3124 Library; 509 Carriage Ln., Cary, 27511	2885	467-9970
Holden, C. F., Dept. Budget Clerk, Hort. Sci. 122 Kilgore; Rt. 8, Box 520, Valley Dr., 27612	3133, 3132	
*Holden, D. Ann, Proofreader, Univ. Graphics Sullivan Dr.; Box 352, Youngsville	2131	556-4308
Holder, Dr. Harold D., Adj. Assoc. Prof., Soc. & Anth. Inst. of Human Ecology, 7416 Chapel Hill Rd., 27607	851-4677	
*Holderfield, David F., Pressroom Supv., Univ. Graphics Sullivan Dr.; 2808 Dove Ln., 27604	2131	829-0621
*Holland, Carol J., Steno II, Forestry 1019 Biltmore; 120 Byrum St., Apt. 17, Cary, 27611	2891	467-0062
*Holland, Frances D., Sec., Grad. School 104 Peele; Rt. 1, Morrisville, 27560	2871	362-6156
*Holland, John H., Dairy Plant Oper., Food Sci. 13 Schaub; 5404 Juniper Ave., 27603	2760	772-6829
*Holland, Kathleen M., Libr. Asst., Library 2126 Library; 1315 Mordecai Dr.	3280	832-8045
*Holland, Martha B., Admn. Sec., Forestry 1013-B Biltmore; 311 Shepherd St., 27607	2891	832-2556
*Holland, Dr. Virgil F., Adj. Assoc. Prof., Text. Tech. Monsanto Tri. Park Dev. Cen., Inc., Res. Tri. Park, 27709; 4225 Rowan, 27609	549-8111	782-2171
†Holleman, Myrtle T., Comm. Cashier, Laundry 1106 Kent Rd., 27606	2122	833-8085
*Hollen, Mary Ann P., Typist I, Library 1124 Library; 2804 Avent Ferry Rd., 27606	3187	851-7198
*Holler, Dan F., 4-H Spec. Emer., Agri. Ext. Serv. 218 Ricks; 3340 White Oak Rd., 27609	2770	782-0284
Holler, Dr. William M., Asst. Prof., Mod. Lang. 356 Harrelson; 407-B W. Park Dr., 27605	2475	834-2138
*Holley, Claire B., Acct. Clerk, Bus. Affairs 7 Holladay; 919 St. Mary's St., 27605	3152	833-1801
*Holley, Dr. D. Lester, Assoc. Prof., Wood & Paper Sci. 1022-M Biltmore; 515 Gardner St., 27607	3181	833-9229
*Holloway, Bobby F., Personnel Tech., Physical Plant 200-E Morris; 1125 Brighton Rd., 27610	2181	
*Holloway, C. Wade, Agri. Res. Tech., Plant Path. 2415 Gardner; 1032 Sturdivant Dr., Cary, 27511	2721	467-9723

\* Married  
† Widowed

Name, Title, Department, and Address	Office Phone	Res. Phone
*Hollowell, Marvin E., Dist. Ext. Chm. Emer., Agri. Ext. Serv. .... 3012 Randolph Dr., 27609		787-1468
*Holmes, Doris B. Clerk IV, Admissions ..... 107 Peele; 307 Loop Rd., Garner	2433	772-4649
Holmes, Douglas M., Instr., Econ. .... 3128 Library; 3 H Village Apts., Chapel Hill, 27514	2885	942-4242
*Holmes, Helen W., Acct. Clerk III, Bus. Affairs ..... 3 Holladay; 1423 Beichler Rd., Garner, 27529	2139	772-1506
*Holt, Marie L., Admn. Sec., Agri. Inst. .... 107 Patterson; P. O. Box 234, Laura Duncan Rd., Apex, 27502	3248	362-6474
*Holtz, Louis L., Head Football Coach, Athletics ..... Case Ath. Cen.; 103 Dunedin Ct., Cary	2114	467 7577
*Holtzman, Dr. Abraham, Prof., Politics ..... 218 Tompkins; 3606 Alamance St., 27609	2481	787-2494
*Homme, Henry A., Ext. Assoc. Prof., Econ. .... 3 Patterson; 7322 Lake Wheeler Rd., Apt. C., 27603	2618	
Honeyblue, Joycelyn C., Typist, Bio. & Agri. Engr. .... 107 Weaver; 105 Star St., 27610	2694	832 5234
Honeycutt, Carolyn C., Steno II, Stud. Dev. .... 204 Peele; 515 Carolina Ave., 27606	2442	
*Honeycutt, Fred E., Comp. Oper., Comp. Cen. .... B-11 J Nelson; 702 Lakeside Dr., Garner	2518	772 7722
*Honeycutt, Ruth B., Asst. Prof., Math. .... 327 Harrelson; 1827 Dixie Tr., 27607	3298	787-6570
*Honeycutt, Dr. Thomas L., Asst. Prof., Comp. Sci. .... 44 Dabney; 1402 Claymore Dr., Garner, 27529	2859, 2516	772-3098
*Hooker, Melvin L., Res. Tech., Bio. & Agri. Engr. .... 134 Weaver; 2401 Ellerbee Ln.	3101	833-0808
*Hoover, Dr. Dale M., Prof., Econ. .... 220-C Patterson; 3419 Redbud Ln., 27607	2608	782 3135
*Hoover, Dr. Maurice W., Prof., Food Sci. .... 116-D Schaub; 3620 Merwin Rd., 27606	2959, 2950	851 1977
*Hopfenberg, Dr. Harold B., Prof., Chem. Engr. .... 306 Riddick; 304 Hillcrest Rd., 27607	2318	832-6203
Hopke, Dr. William E., Prof. & Head, Guid. & Pers. Serv. .... 520 L Poe; 2305-E Myron Dr., 27607	2244	782 6566
Hopkins, Shelia A., Admn. Sec., Acad. Affairs, Agri. & Life Sci. .... 115 Patterson; 2420 Wade Ave., 27607	2614	832-1067
*Horie, Dr. Yasuyuki, Assoc. Prof., Engr. Sci. & Mech. .... 133 Riddick; 4417 Woodbury Dr., 27612	2337	782 4757
*Horne, Helen S., Sec., Civil Engr. .... 208 Mann; 2700 Little John Rd., 27610	2334	828-3387
Horne, J. Marilyn, Steno II, Wood & Paper Sci. .... 1022 Biltmore; 204 Forest Rd., 27605	3181	834 5720
*Horner, William C., Systems Libr., Library ..... 2110 Library; 2714 Van Dyke Ave., 27607	3155	833-8271
*Horton, Catherine B., Sec., Grad. School ..... 104 Peele; P. O. Box 1026, Zebulon, 27597	2871	
*Horton, Dr. H. Robert, Prof., Biochem. .... 344 Polk; 3717 Eakley Ct., 27606	2581	851 0193
*Horton, Hazel W., Med. Tech., Stud. Health Serv. .... Clark Inf; 7901 N. Texas Dr., 27604	2564	872-0160
*Horton, Rufus R., Jr., Agri. Res. Tech. I, Hort. Sci. .... 70 Kilgore; Box 615, Apex	3346	367-7411
*Houck, Byard, Sr. Advisor, Fresh. Engr. & Stud. Serv. .... 239 Riddick; 4800 Lakemont Dr., 27609	3263	787-8282
*Houck, Peggy H., Sec., Bus. Affairs ..... 103 Holladay; 4800 Lakemont Dr., 27609	2143	787 8282
*House, Andrew, Elec. Tech. II, Engr. Res. Serv. Div. .... 1126 Burlington; 1313 Hampton Valley Rd., Cary, 27511	2834	467-8874
*House, Charles, Agri. Res. Tech. I, Genetics ..... 2634 Gardner; Rt. 1, Knightdale	2285	266 2140
*House, Elizabeth P., Sec., Textiles ..... 106 Nelson; 1313 Hampton Valley Rd., Cary, 27511	3231	467-8874

\* Married  
† Widowed

Name, Title, Department, and Address	Office Phone	Res. Phone
*Houser, Gloria W., Head, Serials Dept., Library G 116 Library; 2821 Fowler Ave., 27607	2842	834-6149
*Hovis, Allan R., Res. Tech. III, Food Sci. 226 Schaub; 4916 Memory Rd., 27609	2965	876-6585
Howard, Barbara C., Secr., Bio. Sci. 1543 Gardner; 1408 Lorimer Rd.	3341	833-5367
Howard, Martha J., Steno II, Soil Sci. 228 Williams; P. O. Box 5981, 27607	2643	
*Howe, Patricia C., Instr., History 350 Harrelson; 4032 Converse Dr., 27609	2485	787-6689
Howell, Annie Joe, Steno, Univ. Ext. & Cont. Educ. 130 1911 Bldg.; 800 Merrie Rd., 27606	2261	851-5884
Howell, B. Carol, Res. Tech. III, Food Sci. 320 Schaub; 1204-A Schaub Dr., 27606	2972	851-7972
*Howell, Ezra L., Assoc. Prof., Bio. & Agri. Engr. 112 Weaver; 1414 Trailwood Dr.	2694	851-6789
*Howell, Julia C., Res. Tech. III, Food Sci. 235 Schaub; 701 Northcliff Dr., 27609	2965	787-9426
*Howell, Marion F., Res. Asst., Crop Sci. 192 Williams; Rt. 4, Box 736, 27606	2657	851-5380
*Howell, Paula B., Steno II, Cen. for Marine & Coastal Stud. 1204 Burlington; 2725-D Conifer Dr., 27606	3326	828-5194
*Howells, David H., Prof., Bio. & Agri. Engr. & Dir., Water Resources Res. Inst. 124 Riddick; 4913 Larchmont St., 27612	2815, 2816	787-6420
Howland, Robert A., Instr., Engr. Sci. & Mech., & Instr., Pipes & Drums, Music 143-F Riddick, 214 Price Music Cen.; H-6 Grosvenor Gardens, 27603	2981, 3108	828-1498
Hu, Wilma W. L., Res. Asst., Crop Sci. 158 Williams; 2404 Greenway Ave., 27608	2657, 2658	782-8544
*Huang, Dr. Barney K., Prof., Bio. & Agri. Engr. 183 Weaver; 5108 Kaplan Dr.	3121	851-4309
*Huang, Dr. Norden E., Assoc. Prof., Geosciences 400 Withers; 4701 Sweetbriar St., 27609	2212	782-3440
*Huckabee, Marvin L., Res. Asst., Engr. Res. Serv. Div. 2147 Burlington; 2421-J Wycliff Rd., 27607	2351	782-5866
*Hudson, Ann P., Asst. Supv., Syme Snackbar Stud. Supply Stores; 117 Perdue St., Garner, 27529	2127	772-2529
*Huffman, David G., Asst. Dir., Wolfpack Club, Athletics Case Ath. Cen.; 611 Blackshoals Dr., Cary, 27511	2112	467-1279
*Hughes, Charlotte N., Secr. III, Bus. Affairs 203 Holladay; 504 Old Farm Rd., 27606	2146, 2147	851-2560
*Hughes, George R., Ext. Assoc. Prof., Hort. Sci. 228 Kilgore; 3509 Sloan Ct., 27606	3284	828-7910
Hughes, J. P., Instr., Econ. 3119 Library; 12-G Town House, Chapel Hill	2472	967-4927
Hughes, Kaye V., Instr., Mod. Lang. 7 Tompkins; A-3-A Cameron Ct., 27607		834-9638
*Hughes, Rebecca D., Steno II, Food Sci. 322 Schaub; Rt. 4, Box 315-A-4, Zebulon, 27597	2975, 2976	556-2932
*Hugus, Dr. Z. Z., Jr., Prof., Chemistry 412 Dabney; 1201 Glen Eden Dr., 27612	2937	787-5079
*Huish, Dr. Melvin T., Assoc. Prof., Zool. & Leader, N. C. Coop. Fishery Unit 4105 Gardner; 3415 Noel Ct., 27609	2631	782-7428
*Huisingsh, Dr. Donald, Assoc. Prof., Univ. Stud. 151 Harrelson; 1213 Kingston Ridge Rd., Cary	2479	467-0892
*Huisingsh, Dr. Joellen, Res. Analyst, Biochem. 339 Polk; 1213 Kingston Ridge Rd., Cary, 27511	2581	467-0892
Humberger, Edward M., Visiting Instr., Politics 10 Barclay Rd., Chapel Hill, 27514	2481	942-3089
*Humenik, Dr. Frank J., Assoc. Prof. & Assoc. Head In Charge of Ext., Bio. & Agri. Engr. 200 Weaver; 4008 Pepperton Dr.	2675	851-0557

\* Married  
† Widowed

Name, Title, Department, and Address	Office Phone	Res. Phone
†Humphrey, Roger H., Asst. Supv., Snackbar Oper., SSS Stud. Supply Stores; 141 Weston Rd., Garner, 27529	2164	772 2750
*Humphries, Dr. Ervin G., Prof. Bio. & Agri. Engr. 121 Weaver; 913 Merwin Rd., 27606	3101	851 1249
*Humphries, William S., Food & Agri. News Ed., Agri. Inf. 314 Ricks; 2807 Lewis Farm Rd., 27607	3173	787 6757
*Huneycutt, Dr. James E., Jr., Assoc. Prof., Math. 224 Harrelson; 201 Rose St., Cary, 27511	3200	467 8760
Hunt, Lola M., Steno II, Football Case Ath. Cen.; 3901-D Tara Dr., 27609	2114	782-3569
*Hunt, R. Ivan, Res. Tech. I, Hort. Sci. 62 Kilgore; 6000 Buffalo Rd., 27604	3346	876-7476
*Hunt, Thomas N., Ext. Spec., Ent. Ext. 3318 Gardner; Rt. 3, Box 315, Fuquay Varina, 27526	2697, 2703, 2831	552-3215
*Hunter, Dr. Arvel H., Visiting Assoc. Prof., Soil Sci. 105 Williams; 5000 Northglenn Rd., 27609	2277	787 6835
*Hunter, Betsy M., Dept. Budget Clerk, Zool. 2103 Gardner; 4417 James Rd., 27604	2741	876-6749
Hunter, Lillian P., Dept. Budget Clerk, Stat. 112 Cox; 525 N. East St., 27604	2528	832 6084
*Hunter, Robert L., Res. Tech., Poultry Sci. 201 Scott; 1328 Beverly Dr., 27610	2621	828-4125
*Hunter, Susie W., Sec., Psych. 640 Poe; 2017 Bowman Ln., 27610	2251, 2252	834-5102
Hunter, Dr. William J., Res. Assoc., Biochem. 340 Polk; 1716-B Simpkins St., 27606	2581	834-8358
Hurder, Wayne J., Res. Asst., Adult & Com. Col. Educ. 310 Poe; 1823 Arlington St., 27607	2817	833-3976
*Hurt, Dr. John C., Adj. Asst. Prof., Materials Engr. 109 Page, 143 Riddick; 1568 Fairlane Dr., Cary	2377	467-1166
Hurwitz, Dr. Jacob A., Asst. Prof., Politics 216-D Tompkins; 1114 Schaub Dr., Apt. K, 27606	2481	851-5865
*Hutchison, Elvan E., Asst. Prof., Text. Tech. B 50 Nelson; 5100 Huntingdon Dr., 27606	3231	851-4997
*Huxster, William T., Assoc. Prof. & Leader, For. Sect., Ext. Forest Resources 3028-F Biltmore; 308 E. Rowan St., 27609	3386	787-0689
*Huyler, Arthur F., Res. Tech., Hort. Sci. 59 Kilgore; 3400 Bell Dr., 27610	3346	834-2282
*Hyatt, Dr. George, Jr., Assoc. Dean & Dir., Agri. Ext. Serv. & Prof., Ani. Sci. 104 Ricks; 1419 Lutz Ave., 27607	2811, 2812	787-5271
*Hyman, Betty E., Libr. Clerk, Library 1212 Library; 436 Lansing St., 27610	3365, 3364	834-2800
*Hyman, Dr. David N., Assoc. Prof., Econ. 210 Patterson; 2105 St. Mary's St., 27608	2602	787-9880
*Hyman, Dr. Theodore M., Asst. Prof., Soc. & Anth. 229 1911 Bldg.; 3734 Swift Dr., 27606	2491, 2492	851-1242

I

*Ihnen, Dr. Loren A., Prof., Econ. 220-H Patterson; 5021 Dunbar Rd., 27606	2609	851-4477
*Ikerd, Dr. John E., Ext. Assoc. Prof., Econ. 210 Patterson; 4304 Waterbury Rd., 27604	2602	876-0970
*Ingram, Alice J. G., Instr., History 106 Harrelson; 1012 Highland Woods, Chapel Hill, 27514	2484	967-2433
*Ingram, Dr. William P., Jr., Asst. Head, Admn., Chemistry 108 Dabney; 419 Chesterfield Rd., 27608	2548	787-5466
*Irving, J. Deane, Comp. Oper., Comp. Cen. B-11-J Nelson; 406 Yarmouth Rd., 27608	2518	787-2254

\* Married

† Widowed

Name, Title, Department, and Address	Office Phone	Res. Phone
*Irwin, Dr. George D., Prof., USDA, Econ. 207 Patterson; 3705 Oak Park Rd., 27612	755-4279, 2600	782-6268
*Ishell, Billie T., Dept. Budget Clerk, Food Sci. 100 B Schaub; 4322 Garland Dr., 27606	2952	755-1821
*Isenhour, Joseph W., Asst. Prof., Phys. Educ. 244 Carmichael; 2531 Ricky Cir.	2487, 2488	787-4171
*Ivie, Dr. Stanley D., Assoc. Prof., Div. of Educ. 402 D Poe; 500-A Glen Forest Dr., 27612	3221, 3222	782-1135

J

Jackson, Denis S., Cont. Educ. Spec., Cont. Educ. 124 1911 Bldg.; 1213 Ridge Rd., Apt. 2, 27607	2261	828-8539
*Jackson, Louis D., Agri. Res. Tech., Hort. Sci. 70 Kilgore; 3809 A Marcom St.	3346	833-3328
*Jackson, Martha F., Steno III, Engr. 241 Riddick; 3508 Huntleigh Dr., 27604	3262	876-3400
*Jackson, Peggy H., Typist, Physical Plant 204 Morris; 3725 Memory Ln., 27604	2181	832-4748
*Jackson, Phyllis H., Typist II, Ind. Ext. Serv. 133 Daniels; 2606 Fairway Dr., 27603	2356	772-5582
Jackson, Reggi, Steno, Econ. 220 Patterson; 3828 Lexington Dr., 27606	2608	833-6728
Jackson, Shirley M., Sec., Soc. & Anth. 333 1911 Bldg.; 219 E. North St., Apt. C, 27601	3291	
*Jackson, Dr. William A., Prof., Soil Sci. 354 Williams; 3611 Swann Dr., 27609	2388	782-6323
*Jackson, William D., Phototypesetter, Univ. Graphics Sullivan Dr.; Rt. 7, 27609	2131	876-0983
*Jacobs, Patricia M., Readmissions Sec., Reg. & Rec., Stud. Affairs 11 Peele; 5109 Kaplan Dr., 27606	2576	834-2044
*Jacobs, Toney C., Agri. Res. Tech. I, Soil Sci. 308 Williams; 2711 Vanderbilt Ave., 27607	2636	834-2044
*Jamerson, Frankie W., Sec., Soil Sci. 428 Williams; 5315 Covey Ct.	2645	876-6107
*James, Thelbert T., Jr., Res. Asst., N. C. Crop Improvement Asso. 189 Williams; 3807 Lupton Cir., 27606	2851	832-1690
*James, Yvonne E., Steno II, 4-H Agri. Ext. Serv. 202 Ricks; 137 Pineland Cir., 27606	2802, 3282	851-5126
Jamison, Sylvia B., Steno II, Provost's Office 201 Holladay; 4013 Pin Oak Rd., 27604	2194	828-9400
*Janolino, Dr. Violeta G., Res. Assoc., Food Sci. 224 Schaub; 5016 Ft. Sumter Rd., Apt. 22-G, 27606	2968	851-1369
*Jarrett, Ronald E., Spec., Ext. Agronomy, Crop Sci. 451 Williams; 3116-B Avent Ferry Rd., 27606	3331	851-6024
*Jarvis, Ann A., Steno II, Adult & Com. Col. Educ. 310 Poe; 5921 Wintergreen Dr., 27609	2820	787-1165
*Jeelani, Ruqia B., Typist I, Library 1126 Library; 13-J McKimmon Village, 27607	2598	832-5917
*Jeffers, Lance F., Assoc. Prof., English 207 Winston; 1008 Ancroft St., Durham, 27707	2463	596-5848
*Jefferson, SSG James, Army ROTC 154 Coliseum; 1704 Tee Dee St., 27610	2428	755-0304
*Jefferys, Judith, Instr., Econ. 3120 Library; 2001 Watkins St., 27604	2472	828-4032
*Jeffreys, Walter M., Supv., Quad Snackbar Stud. Supply Stores; 6909 Holly Springs Rd., 27606	2124	851-1924
*Jeffries, Mary D., Mail Clerk, Library G-210 Library; 830 Belmont Dr.	2170	833-8080
*Jenkins, Dr. Alvin W., Prof., Physics 408 Cox; 4005 Brevard Pl.	2514	787-8129

\* Married  
† Widowed



Name, Title, Department, and Address	Office Phone	Res. Phone
*Jenkins, Dr. David M., Asst. Prof., Agri. Inf. 2317 Library	2134	
*Jenkins, Dr. J. Mitchell, Jr., Prof. Emer., Hort. Sci. Hort. Crops Res. Sta., Box 397, Castle Hayne, 28429; Rt. 1, Box 100 D, Topsail Heights, Hampstead, 28443	675-2314	686-7784
*Jenkins, Dr. Samuel F., Assoc. Prof., Plant Path. 2415 Gardner; 805 Graham St., 27605	2721, 2722	829-9196
*Jervis, Larry G., Asst. Prof., Forestry 2022 C Biltmore; 1105 W. Durham Rd., Cary, 27511	2892	467-6733
Jessup, Carolyn S., Dir., Stud. Health Progs. Clark Inf.; 2311 McMullan Cir., 27608	2563	828 1909
*Jett, Delorah T., Sec., Soc. & Anth. 339 1911 Bldg.; 516-B Carolina Ave., 27606	2702	851-4167
*Jett, Jackson B., Liaison Geneticist, Forestry 1019-B Biltmore; 516-B Carolina Ave., 27606	2891	851-4167
Jezierski, Elisabeth M., Instr., Mod. Lang. 310 Harrelson; 1101 Norwood Ave., Durham, 27707	2478	489-4203
*Johnson, Albert B., Soc. Res. Asst., Econ. 209 1911 Bldg.; 4801 Memory Ln., Millbrook	2617	876-0170
Johnson, Anne H., Libr. Clerk, Library Library; 824 Ravenwood Dr., 27606	3364	851-4182
Johnson, Beverly M., Res. Tech. III, Soil Sci. 306 Williams; 1121 Carlton Ave.	2636	834 6551
*Johnson, Dr. Bobby R., Asst. Prof., Food Sci. 236-B Schaub; 404 Troy Pl., 27609	2964, 2965	782-6910
*Johnson, Brenda W., Sec., Physical Plant 1 Park Shops; P. O. Box 343, Fuquay-Varina, 27526	2181	552-6442
*Johnson, Dr. Bryan H., Asst. Prof., Ani. Sci. 231 Polk; 809 Ravenwood Dr.	2768	851-4955
*Johnson, Dr. Charles E., Asst. Prof., Physics 216 Cox; 2214 Dixie Tr. Ext.	2646	787-5338
Johnson, David A., Dupl. Machine Oper. II, Bus. Affairs 5 Holladay; 512 Barksdale St.	2130	833-3162
*Johnson, Dorothy F., Steno II, Hort. Sci. 116 Kilgore; 4801 Memory Rd., Millbrook, 27558	3132	876-0170
*Johnson, CPT Gerald W., Instr., Army ROTC 154 Coliseum; 1005 Manchester Dr., Cary, 27511	2428	467 9604
*Johnson, Gloria P., Sec., Provost's Office 109 Holladay; 1309 E. Martin St., 27610	2195	834-9856
*Johnson, Dr. J. Clyde, Prof., Psych. 840-B Poe; 3318 Hampton Rd., 27607	2251, 2252	787-6833
*Johnson, James M., Agri. Res. Asst., Ani. Sci. Univ. Res. Farm Unit 3; Rt. 4, West	2674	832 1318
*Johnson, James T., Agri. Res. Tech., Plant Path. 2506-B Gardner; Rt. 3, Zebulon, 27597	2735	269-8516
*Johnson, Jean R., Steno II, Furn. Manuf. & Mgt. 341 Riddick; Rt. 4, Box 208, 27606	3335	851 1368
*Johnson, Jimmie D., Instru. Maker, Physics 3 Cox; 4205 Yadkin Dr.	2508	787-6542
*Johnson, Joan O., Sec., Design 310 Brooks; Rt. 2, Wendell	2204	365-6989
*Johnson, Joann P., Acct. Clerk, Agri. & Life Sci. 120 Patterson; Rt. 3	2715	772-6491
Johnson, Johnny A., Farm Wkr., Univ. Res. Farms, Unit 2 3720 Lake Wheeler Rd.; Rt. 4, Box 711-W	2759	832 1318
*Johnson, Joseph A., Compositor, Univ. Graphics Sullivan Dr.; Rt. 3, Benson	2131	894-2375
*Johnson, Joyce B., Steno, Plant Path. 2518 Gardner; Rt. 1, Box 488, Knightdale, 27545	2735	266-2144
*Johnson, Lina M., Supv., SSS Fountain Stud. Supply Stores; 705 W. Morgan St., 27607	2166	828 1990
Johnson, Loria G., Steno II, Adult & Com. Col. Educ. 310 Poe; 512 Newcombe Rd., 27610	2829	832 8665

\* Married  
† Widowed

Name, Title, Department, and Address	Office Phone	Res. Phone
Johnson, Margaret P., Secr., Clothing, Agri. Ext. Serv. 208 Ricks; 402 W. Park St., Cary, 27511	2783	467-9181
*Johnson, Marie P., Clerk II, Traffic Records 100 Coliseum; P. O. Box 560, Apex, 27502	2120	362-7614
*Johnson, Naomi, Bindery Wkr., Univ. Graphics Sullivan Dr.; 200 Rand Rd., Garner	2131	772-1198
*Johnson, Dr. Paul R., Prof., Econ. 220-F Patterson; 5228 Melbourne Rd., 27606	2609	851-4982
Johnson, Ralph S., Data Coord., Reg. & Rec., Stud. Affairs 3 Peel; 3000 Spanish Ct., Apt. 12	2572	828-6775
*Johnson, Renee B., Steno II, Genetics 2545 Gardner; 2811 Simpkins Rd., 27607	2287	772-8640
*Johnson, Robert C., Instr., English 214 Winston; 1502 Lakeside Dr., Garner, 27529	2465	772-6028
*Johnson, Ronald B., Agri. Res. Tech., Plant Path. 2610 Gardner; P. O. Box 343, Fuquay-Varina, 27526	2735	552-6442
Johnson, Sue F., Secr., Forestry 3024-E Biltmore; 2816 Holly Springs Rd., 27603	2892	832-5330
*Johnson, Dr. Thomas, Assoc. Prof., Econ. & Stat. 18-G Patterson; 1217 Wellington Ln., Cary, 27511	2258	467-4982
*Johnson, Toby E., Maint. Mech. II, Zool. Pamlico Marine Lab, Box 305, Rt. 2, Aurora, 27608; Rt. 1, Box 120A, Aurora, 27806	322-5542	322-4466
*Johnson, Vernon W., Res. Tech., Forestry 1005 Biltmore; 1606 Hwy. 70 West, Clayton, 27520	2891	553-5213
*Johnson, Veronica G., Secr., English 106 Winston; 626 Maple Ln., 27603	2416	772-4162
*Johnson, W. James, Agri. Res. Tech., Ani. Sci. Univ. Res. Farm Unit 2, Rt. 10, Box 460; 3919 Inwood Rd.	2637	832-0038
*Johnson, Wilbert B., Asst. Basketball Coach, Athletics Case Ath. Cen.; 1009 Carlisle St.	2105	832-8081
*Johnson, Dr. William H., Prof., Bio. & Agri. Engr. 118 Weaver; 3731 Swift Dr., 27606	3101	851-1869
*Johnson, Dr. William L., Assoc. Prof., Ani. Sci. 242-C Polk; 3309 Horton St.	2766, 2767	782-1110
*Johnston, Alvin M., Lab. Mech., Text. Tech. 131 Nelson; 4116 Galax Dr., 27609	3231	787-1387
*Johnston, Jenny S., Steno II, Soc. & Anth. 329 1911 Bldg.; 149-H Jones Franklin Rd.	2701	851-3275
*Johnston, William R., Asst. Prof., Chemistry 114 Dabney; 127 W. Park Dr., 27605	2555	833-0697
Jolly, Frances A., Head Nurse, Stud. Health Serv. Clark Inf.; 108 E. Whitaker Mill Rd., 27608	2564	828-9628
Jones, Becky A., Data Proc. III, Bus. Affairs 1 Holladay; 916-2 Shellbrook Ct., 27609	2140	782-0785
*Jones, Betty H., Secr., Soc. & Anth. 223 1911 Bldg.; 313 E. Hastings Pl., Cary, 27511	2679	467-2395
*Jones, Dr. Charles P., Assoc. Prof., Econ. 203-C Patterson; 6027 Stratton Pl., 27609	2605	782-7348
†Jones, Charlotte H., Staff Nurse, Stud. Health Serv. Clark Inf.; 1107 Brooks Ave., 27607	2564	787-6863
*Jones, Edith M., Res. Tech., Forestry 1015 Biltmore; 708-E Wexford Dr.	2891	834-2246
*Jones, Edward M., Assoc. Prof., Spec., Ext. Forest Resources 3028-C Biltmore; Rt. 3, Tarboro, 27886	3386	823-3425
*Jones, Edwin L., Res. Supv., Crop Sci. 3709 Hillsborough St.; Rt. 4, Box 705	2827	851-4557
*Jones, Dr. Evan E., Assoc. Prof., Ani. Sci. 325 Polk; 3407 Arrowwood Dr., 27604	2774, 2773	876-3443
*Jones, Frances D., Steno II, Math. 241-A Harrelson; 900-D Athens Dr.	2384	851-6850
*Jones, Gloria T., Inf. Spec., Inf. Serv. Watauga; Rt. 7, Box 159	2875	876-3524
*Jones, Graham E., Asst. Dir., News, Inf. Serv. Watauga; 612 Sampson St., 27609	2874	787-2067

\* Married  
† Widowed

Name, Title, Department, and Address	Office Phone	Res. Phone
*Jones, Dr. Guy L., Prof. In Charge, Ext. Agronomy 252 Williams; 3435 Blue Ridge Rd., 27612	2653	787-4564
*Jones, Dr. Ivan D., Prof. Emer., Food Sci. 218-E Schaub; 2710 Rosedale Ave., 27607	1969	832-3091
*Jones, J. C., Dist. Ext. Chm., Agri. Ext. Serv., & Prof., Ext. Forest Resources 307 Ricks; 2906 Penny Pl.	2780	782-4653
*Jones, Dr. James R., Ext. Assoc. Prof., Ext. Swine Husb., Ani. Sci. 202 Polk; 3304 Caldwell Dr., 27607	2566, 2567	787-5174
*Jones, Juanita L., DCP, Laundry 829 Brigham Dr.	2122	821-7034
Jones, L. Craig, Agri. Res. Tech., Hort. Sci. 68 Kilgore; 1600 Walnut St., Cary, 27511	3346	467-1826
*Jones, Dr. Lawrence K., Asst. Prof., Guid. & Pers. Serv. 520-D Poe; 317 Meredith St., 27606	2244	851-2725
*Jones, Dr. Louis A., Assoc. Prof., Chemistry 525 Dabney; 4336 Galax Dr.	2940	787-6829
Jones, Marnie, Visiting Instr., Design 316-C Brooks; 114 E. Park Dr., 27605	2203	
*Jones, Maude C., Libr. Asst., Library 1124 Library; 2613 Ramsey Rd., 27604	3187	828-9599
*Jones, Millicent H., Secr., Univ. Ext. 138 1911 Bldg.; 3016 Hillmer Dr., 27609	2144	833-3111
*Jones, Phyllis B., Steno II, Physics 410 Cox; 5809 Dean Ave., 27604	2513	876-6542
*Jones, Dr. Ronald K., Ext. Asst. Prof., Plant Path. Ext. 1414 Gardner; 2136 Balboa Rd., 27603	2711, 2712	834-4824
*Jones, Sarah W., Asst. Rec. Supv., Reg. & Rec., Stud. Affairs 11 Peele; 525 Wade Ave., Apt. 41, 27605	2576	832-5995
*Jones, Stephen J., Agri. Res. Asst., Ani. Sci. Univ. Res. Farm Unit 2, Rt. 10, Box 460; 5324 Pamila Dr.	2637	772-3459
*Jones, Dr. Victor A., Assoc. Prof., Food Sci. 116-B Schaub; 618 Richard Dr., Cary, 27511	2959, 2950	467-6568
*Jones, Walter B., Placement Counselor, Career Plan. & Place. Cen. 122 Daniels; 3337 Hampton Rd., 27607	2396	787-1823
*Jones, Walter R., Res. Asst., Ind. Ext. Serv. Box 1125, New Bern, 28560; 512 Watson Ave., New Bern, 28560	638-4588	637-4700
*Jones, Willie E., Jr., Agri. Res. Asst., Ani. Sci. Univ. Res. Farm Unit 7; Shotwell Rd., Wendell	772-6711	365-6153
*Jones, Willie L., Res. Tech. I, Ent. 3709 Hillsborough St.; 1209 Blarney Ct., 27610	3391, 3392	737-9488
*Jordan, Jennifer, Steno II, Water Resources Res. Inst. 124 Riddick; 3107 Waynewright Ct., 27609	2815, 2816	876-5780
*Jordan, Olivia S., Bindery Wkr., Univ. Graphics Sullivan Dr.; 320 Perry St., 27608	2131	832-7174
*Jordan, Walter E., Assoc. Prof. Emer., Chemistry 523 Dabney; 2600 Mayview Rd.	2548	832-3574
*Joseph, Harold J., Instr., English 104 Tompkins; 4703-H Bluebird Ct., 27606	3353	851-0119
*Joseph, Mary C., Steno II, Nuclear Engr. 1110 Burlington; 4703-H Bluebird Ct., 27606	2301	851-0119
*Joyner, Ruth M., DCP, Laundry 614 Chamberlain St.	2122	829-9191
*Joyner, Thomas F., Prod. Mgr., Univ. Graphics Sullivan Dr.; 2712 Crestline Ave., 27603	2131	772-1984
*Julien, Lloyd A., Prog. Coord., Physical Plant 5 Park Shops; Rt. 1, Box 557-N, 27609	2181	787 5114
*Junker, Wilma C., Steno II, Ind. Engr. 328 Riddick; 917 Pebblebrook Dr., 27609	2362	876-3547
*Justice, Mary Ann, Secr., Econ. 216 Patterson; Rt. 7, Box 300, 27609	2619	876-0061

\* Married

† Widowed

Name, Title, Department, and Address	Office Phone	Res. Phone
K		
*Kaehny, Turid Z., Secy., Ent. 2301 Gardner; 1508 Stovall Dr.	2620	833-9389
*Kahn, Dr. Joseph S., Prof., Biochem. 130 A Polk; 2822 Mayview Rd., 27607	2581	832-6284
*Kamphoefner, Dr. Henry L., Dean Emer., Design 212-C Brooks; 3060 Granville Dr., 27609	2206	787-2698
*Kamprath, Dr. Eugene J., Prof., Soil Sci. 358 Williams; 101 Merwin Rd., 27606	2389	833 2286
*Kanda, Shun, Visiting Prof., Arch. 215-B Brooks; 1520 Carr St., 27608	2203	833-8324
*Kanich, Dr. Robert E., Adj. Assoc. Prof., Microbio. Pathology Dept., Rex Hospital; 812 Westwood Dr., 27607	828-6211	782-2842
Kanyr, S. Daniel, Instr., Econ. 3136-J Library; P. O. Box 5913, 27607	2885	832-6855
*Karmous, Moustafa K., Consult. Engr., Bio. & Agri. Engr. 136 Weaver; 3100 Merrienne Dr.	3101	782-6995
*Kashef, Dr. Abdel-Aziz I., Prof., Civil Engr. 408 Mann; 1104 Currituck Dr., 27609	2332	787-2955
*Katzin, Dr. Gerald H., Assoc. Prof., Physics 410-F Cox; 5338 Thayer Dr.	2513	787-3480
*Kauffman, Dr. James F., Asst. Prof., Elec. Engr. Mail: 232 Daniels, Office: 243 Daniels; 7006 Valley Lake Dr., 27612	2335	782-4299
Kays, Barrett L., Visiting Instr. & Res. Asst., Landscape Arch. 213 Brooks; 1110-B Glenwood Ave., 27605	2203	828-6681
*Kearney, H. Thomas, Instr., History 105 Harrelson; 2713 Everett Ave., 27607	2484	833 3473
*Keating, Harold, Assoc. Prof., Phys. Educ. 209 Carmichael; 2709 Royster Rd.	2486	787-9397
*Kebshull, Dr. Harvey G., Assoc. Prof., Politics 223 Tompkins; 1108 Bancroft Dr., 27612	2481	787-7923
*Keel, Olivia B., Steno II, Stat. 612 Cox; Rt. 2, Box 573, Cary, 27511	2531	467-1956
*Keener, Donald S., Asst. Dir. for Gen. Serv., Library 1206 Library; 3411 Leonard St., 27607	2843, 2595	787-6706
*Keener, Janet R., Steno, Comp. Cen. B-21 Nelson; 604 Austin Ave., Cary, 27511	2518	467-6627
*Kelbaugh, Alma L., Laundry Wkr., Laundry 5319 Duraleigh Rd., 27612	2122	782-6945
*Kelbaugh, Sherwood C., Asst. Supv., Concessions & Vending, SSS 119 Coliseum; Rt. 8, 27606	2123	782-3737
*Kelschek, George, Musician-in-Residence, Music 210 Price Music Cen.	2981	
*Keller, Anna P., Dir., Admissions, Stud. Affairs 112 Peele; 1021 Deboy St., 27606	2437	851-4164
*Keller, Dr. Kenneth R., Asst. Dir., Tobacco Res., Agri. & Life Sci. 100 B Patterson; 2110 Stephens Rd., 27606	2718	467-1586
*Keller, Walter M., Ext. Prof. In Charge, Forest Resources 3036-D Biltmore; 1021 Stephens St., 27606	3386	851-5164
*Kelling, Kathy L., Steno II, Stat. 601-A Cox; 928 Friar Tuck Rd., 27610	2531	828-3749
Kellison, Jim, Dir., TV Graphics, Television 102 Television Cen.; 722 E. Whitaker Mill Rd., 27608	2853	
*Kellison, Dr. Robert C., Asst. Prof., Forestry 1019-A Biltmore; 1316 Dixie Tr., 27607	2891	787-3409
*Kelly, Dr. John R., Assoc. Prof., Mod. Lang. 355 Harrelson; 3124 Merrienne Dr., 27606	2475	781-1791
*Kelly, Mary L., Laundry Wkr., Laundry 1212 Savannah Dr., Kingwood Forest	2122	828 0798
*Kelly, Dr. Myron W., Asst. Prof., Wood & Paper Sci. 1022-F Biltmore; P. O. Box 112, Knightdale, 27545	3181	266-3096

\* Married  
† Widowed

Name, Title, Department, and Address	Office Phone	Res. Phone
*Kemp, Ronald A., Jr., Instr., English 106 Tompkins; 2631 New Hope Church Rd., 27604	3336	876-9786
*Kendall, Sherry D., Typist I, Zool. 2111 Gardner; 3917 GreenLeaf St.	2741	755 1687
*Kendrick, Berdie Belle, Steno, Poultry Sci. 101 Scott; 350 Wilmot Dr., 27606	2623	851-3839
*Kennedy, Frank R., Contract Const. Coord., Physical Plant 108 Morris; 2634 St. Mary's St., 27609	2181	787-3275
*Kent, Bill E., Contracts & Grants Auditor, Bus. Affairs 10 Holladay; 3605 Donna Rd., 27604	2153, 2154	833-9124
*Kepler, Dr. Carol R., Visiting Asst. Prof., Biochem. 128-E Polk; 1915 Myron Dr., 27607	2581	787 7420
*Kerr, Larry S., Personnel Analyst, Personnel Serv. Primrose; 1118 N. King Charles Rd., 27610	2135, 2136	755-1624
Kew, Margaret G., Asst. Coord., Curr. Mat. Cen. P. O. Box 5096, 400 Poe; 1501 Ridge Rd., 27607	3191	787-8653
*Kiger, Linda B., Admn. Mgr., Water Resources Res. Inst. 124 Riddick; 313 Lakeside Dr., Garner, 27529	2815, 2816	772-4039
*Kilby, Dr. James A., Asst. Prof., English 217 Winston; 1717 Park Dr., 27605	2465	834-8802
*Kim, Dr. Kun-Ha, Res. Assoc., Bio. & Agri. Engr. 176 Weaver; 7108 Electra Dr., 27607	3121	851-0882
*Kim, Dr. Kyong-Dong, Asst. Prof., Soc. & Anth. 325 1911 Bldg.; 1705 Westhaven Dr.	2208	851-2566
*Kimble, Ruth B., Admn. Asst. to Vice Chancellor for Fin. & Bus., Bus. Affairs 105 Holladay; 836 Lake Forest Dr., 27609	2155	876 3286
*Kimbrell, Jack E., Media Trn. Coord., Ind. Ext. Serv. 133 Daniels; 702 Maynard Rd., Cary, 27511	2356	467-6216
*Kimbrough, Dr. E. Lamar, Ext. Agronomy Spec., Crop Sci. 152 Williams; 1105 Athens Dr.	3141	851-5809
*Kimbrough, Frances S., Secr., Counseling, Stud. Affairs 210 Peele; 121 Shirley Dr., Cary, 27511	2425	467-6946
*Kimmins, R. Kent, Visiting Instr., Hort. Sci. 110 Kilgore; 2717 Vanderbilt Ave., 27606	3132	832-2126
*Kincheloe, Dr. Henderson G., Prof., English 109 Winston; 210 Furches St., 27607	2416	833-8459
*King, Alfreda S., Secr., Stud. Affairs 101 Holladay; 2108 Buckingham Rd., 27607	2446	787-5803
*King, Cyrus B., Asst. Dir., Coll. Dev. & Organization, Library 1137 Library; 409 Yarmouth Rd., 27608	2841	787-5461
*King, Dr. Dannie H., Adj. Asst. Prof., Microbio. Burroughs Wellcome Co., 3030 Cornwallis Rd., Res. Tri. Park, 27709; Rt. 8, Box 189, 27612	549-8371	781-0392
*King, Dr. Doris E., Prof., History 116 Harrelson; 3402 Leonard St., 27607	2484	787-4917
King, Ethel R., Acct. Clerk III, Bus. Affairs 10 Holladay; 2401 Greenway Ave., 27608	2153, 2154	782-6467
King, Gerry A., Secr., Hort. Sci. Ext. 164 Kilgore; 403 Columbia Dr., 27604	3322	828-0440
*King, Jane R., Comp. Prog., Admn. Comp. Serv. B-8-A Nelson; 2622 Albemarle Ave., 27610	2794, 2795	828 9776
*King, Julia S., Steno III, Found. & Dev. 12 Holladay; Rt. 3, 27603	2846	772-3301
*King, Dr. Larry D., Res. Assoc., Soil Sci. 408 Williams	2645	
*King, Dr. Margaret F., Visiting Asst. Prof., English 208 Winston; 5 Douglas Rd., Chapel Hill, 27514	2463	967-2652
*King, Margaret W., Res. Tech., Ani. Sci. 1150 Grinnells; 1111 Collington Dr., Cary, 27511	3319	467 0630
*King, Dr. R. A., M. G. Mann Prof., Econ. 216 Patterson; 2108 Buckingham Rd., 27607	2619	787-5803
†King, Rufus W., Maint. Mech., Univ. Res. Farms, Unit 1 4616 Reedy Creek Rd.; 3616 Western Blvd.	2713	833-0646

\* Married  
† Widowed

Name, Title, Department, and Address	Office Phone	Res. Phone
*King, Sue J., Res. Asst., Cen. for Occup. Educ. 605 Poe; 3401 Baugh St., 27604	3127	876-7258
King, Susan D., Steno III, Microbio. 4515 Gardner; 366 York St., Cary, 27511	2392, 2393	466-7952
King, Thelma E., Dupl. Oper., Forest Resources 3001 Biltmore; 2301 Derby Dr., 27610	2883	834-2078
*King, Virginia B., Steno II, Ext. Agronomy, Crop Sci. 456 Williams; 3106 Ashl St., 27612	3331	787-1091
*King, William M., Dupl. Oper., Agri. Inf. 13 Ricks; 3014 Farring Rd., 27607	2792	787-5696
*Kinlaw, Rachel K., Spec., Foods & Nutr., Agri. Ext. Serv. 214 Ricks; 4712 Quail Hollow Dr., 27609	2786, 2787	876-0192
*Kirby, Rosa D., Res. Asst., Text. Chem. 4 Clark Lab; 2816 Everett Ave., 27607	2551	834-2550
Kirk, Herbert J., Asst. Stat., Stat. 509 H Cox; 3812 Brentwood Rd., Apt. J, 27604	2585	876-9827
*Kirk, Jerry A., Asst. Football Coach, Athletics Case Ath. Cen.; 1609 Stonehurst Dr., Cary	2114	851-0602
*Kirkland, Dr. J. Bryant, Deah Emer., Div. of Educ. 712 Poe; 2621 Grant Ave.	3221, 3222	787-5475
*Kirkman, Adrianna G., Lab. Tech., Wood & Paper Sci. 3122 Robertson Wing, Biltmore; 1540 Varsity Dr., 27606	2888	833-0540
Kirkpatrick, Mary Rebecca, Libr. Clerk, Library Library; 3418 Churchill Rd., 27607	3364	782-8281
*Kittrell, Benjamin U., Ext. Spec., Ext. Agronomy 451 Williams; 313 Merwin Rd., 27606	3331	833-4190
Klekas, Margaret W., Mgr., Stewart Theatre, Univ. Stud. Cen., Stud. Affairs Univ. Stud. Cen.; 216 E. Forest Dr., 27605	3105	828-4841
*Klibbe, Edna E., Secr., Ext. Agronomy 128 Williams; 3421 Cherry Ln., 27607	3141	787-5280
*Klibbe, James W., Assoc. Prof., Text. Tech. & Ext. 206 Nelson; 3421 Cherry Ln., 27607	3231	787-5280
*Klimstra, Ann W., Secr., Foods & Nutr., Agri. Ext. Serv. 216 Ricks; 3112 Raymond St., 27607	2786, 2787	833-2066
*Kloe, Dr. Donald R., Asst. Prof., Mod. Lang. 310 Harrelson; 2615 Wells Ave., 27608	2478	782-6937
*Kloos, Dr. Wesley E., Assoc. Prof., Genetics 3606 Gardner; 4001 Quail Hollow Dr., 27609	2294	787-6781
*Knauff, Philip L., Res. Tech., Ani. Sci. 1147 Grinnells; 4347-2 Aventura Ferry Rd., Lake Johnson Mews Apts., 27606	3319	832-4336
*Knight, Dolores E., Res. Tech., Chemistry 745 Dabney; 5009 Kaplan Dr.	2948	851-4140
*Knight, Dr. Kenneth L., Prof. & Head, Ent. 2301 Gardner; 2126 Buckingham Rd., 27607	2746	787-8709
*Knight, Richard B., L. L. Vaughan Prof., Mech. & Aero. Engr. 3223 Broughton; 3005 Eton Rd., 27608	2360	782-0254
*Knoll, Robert W., Asst. Purch. Agent, Purchasing 100 1911 Bldg.; 1512 Rock Dr., 27610	2171	832-3214
*Knopp, Dr. James A., Assoc. Prof., Biochem. 26-A Polk; 424 Crescent Ct., 27609	2581	782-4521
*Knott, Betty F., Secr., Music 203 Price Music Cen.; 1102 Plantation Dr., Cary, 27511	2981	467-8061
*Knott, Dr. Fred N., Ext. Assoc. Prof., Ani. Sci. 104-B Polk; 821 Ravenwood Dr., 27606	2771	851-4184
*Knowles, A. Sidney, Prof., English 116 Winston; 3403 Leonard St., 27607	2403	787-5167
*Knowles, Dr. Charles E., Assoc. Prof., Geosciences 414 Withers; 716 Davidson St.	2212	782-5118
*Knowles, Dr. Malcolm S., Prof., Adult & Com. Col. Educ. 310 Poe; 1506 Delmont, 27606	2820	821-0179
*Koch, Annalise K., Librarian, Tobacco Lit. Serv. 2314 Library; 3313 Horton St., 27607	2836, 2837	782-9774

\* Married  
† Widowed

Name, Title, Department, and Address	Office Phone	Res. Phone
Koehler, Fred, Res. Assoc., Bio. & Agri. Engr. . . . .	2675	851-6122
201 Weaver; 5429 Penwood Dr.		
*Koenigs, Dr. Jerome W., Adj. Assoc. Prof., Plant Path. & Forestry . . . . .	549-8193	851 2843
Forestry Sci. Lab, P. O. Box 12254, Res. Tri. Park; 6605 Clinton Pl.		
*Koh, Dr. Kwangil, Prof., Math. . . . .	3310	787-3362
336 Harrelson; 4812 Metcalf		
*Kohl, Jerome, Ext. Spec., Nuclear Engr. . . . .	2303	833-2345
2105 Burlington; 807 Gardner St., 27607		
*Kolb, Charles F., Dir., Summer Sessions & Asst. Dir., Cont. Educ.; Asst. Prof., History . . . . .	2265, 2266	772-0675
136 1911 Bldg.; 313 Loop Rd., Garner, 27529		
*Kolb, Dr. John R., Assoc. Prof., Math. & Sci. Educ. . . . .	2239	787-8116
326-K Poe; 3303 Leonard St.		
*Kolbe, Melvin H., Prof., Hort. Sci. . . . .	3167	787-6087
270 Kilgore; 3026 Devonshire Dr., 27607		
*Kologiski, Peggy, Res. Tech. II, Soil Sci. . . . .	2388	851-0483
331 Williams; 1204-J Schaub Dr., 27607		
*Konsler, Dr. Thomas R., Assoc. Prof., Hort. Sci. . . . .	(704) 684-7197	(704) 692-4784
Mountain Hort. Crops Res. Sta., RFD 2, Box 250, Fletcher, 28732; 805 Oakland St., Hendersonville, 28739		
*Konstantinos, John, Asst. Football Coach, Athletics . . . . .	2114	467-7769
Case Ath. Cen.; 1018 Winwood Dr., Cary		
*Koon, James F., Res. Asst., Bio. & Agri. Engr. . . . .	3121	362-7320
270 Weaver; Rt. 1, F. V. 53, Apex, 27502		
Koonce, Dr. Benjamin G., Prof., English . . . . .	2461	787-9706
G-115 Winston; 2633 Dover Rd., 27608		
*Krenzer, Dr. Eugene G., Jr., Asst. Prof., Crop Sci. . . . .	3141	851-5092
126 Williams; 1216 Pineview Dr., 27606		
*Kriz, Dr. George J., Asst. Dir., Agri. & Life Sci. . . . .	2719	467-1056
100-C Patterson; 302 Oak Ridge Rd., Cary		
*Kuhlman, Dr. E. George, Adj. Assoc. Prof., Plant Path. & Forestry . . . . .	549-8193	787-7363
Forestry Sci. Lab, P. O. Box 12254, Res. Tri. Park; 226 Westridge Dr.		
*Kulkarni, Dr. Arun P., Res. Assoc., Ent. . . . .	2274	832-4303
4627 Gardner; 2618 Bedford Ave., 27607		
*Kulonda, Dennis J., Ind. Engr. . . . .	2362	
342 Riddick; 917 Hampshire Ct., Village Green, Cary, 27511		
*Kushman, Leaton J., Prof. Emer., USDA, Hort. Sci. . . . .		(813) 733-5039
2397 Moore Haven Dr., East, Clearwater, Fla., 33515		
*Kwong, Juliana M., Lab. Tech., Crop Sci. . . . .	3216, 3217	833-8349
402 Williams; 1883 Bellwood Dr., 27605		

L

*Lada, Thomas J., Instr., Math. . . . .	3298	851-1804
326 Harrelson; 223 Singleton Rd., 27606		
*Lado, Dr. Fred, Assoc. Prof., Physics . . . . .	2515	782-3267
406-E Cox; 3349 Hampton Rd.		
*LaGarde, Jerry M., Head Cashier, Bus. Affairs . . . . .	2988	787-2340
B Holladay; 44-I Windsor Terrace Apts., Charles Dr., 27612		
*Lambert, Dr. John R., Jr., Prof., Univ. Stud. . . . .	2479	772 0441
139 Harrelson; Rt. 2, Hermitage, 27610		
*Lambert, Rosemary S., Acct. Clerk III, Budget Office, Bus. Affairs . . . . .	2175	876-2783
105 Holladay; P. O. Box 19545, 27609		
*Lammi, Eleanor H., Counselor, Counseling, Stud. Affairs . . . . .	2424	851-1738
210 Peele; P. O. Box 5094, 27607		
*Lammi, Dr. Joe O., Prof., Forestry . . . . .	2892	851-1738
2018-C Biltmore; P. O. Box 5094, 27607		
*Landau, Michael, Visiting Asst. Prof., Design . . . . .	2204	782 3107
5029 Tall Pines, 27609		

\* Married  
† Widowed

Name, Title, Department, and Address	Office Phone	Res. Phone
*Landes, Chester G., Assoc. Prof. Emer., Wood & Paper Sci. 1102 Robertson Wing, Biltmore; 3212 Queens Rd., 27609	2888	787-1589
*Lane, Benjamin L., Agri. Res. Tech., Bio. & Agri. Engr. 153 Weaver; 4705-B Bluebird Ct., 27606	3121	851-0354
*Lane, Ruth R., Libr. Asst., Library 1123 Library; 544 Ellynn Dr., Cary, 27511	2598	467-7905
*Langdon, Patricia M., Steno II, Food Sci. 100 Schaub; 200 Buck Jones Rd., Apt. 3, 27606	2953	851-4350
*Langdon, Phillip O., Programmer, Dairy Rec. Proc. Cen., Ani. Sci. Ground Floor, Icazar; Rt. 3, Box 329-A, 27603	2632	772-5784
*Langdon, Virginia N., Sec., Agri. Ext. Serv. 3414 Hillsborough St.; 1513 Hall Blvd., Garner, 27529	2983, 2984	772-1628
*Langfelder, Dr. L. Jay, Dir., Cen. for Marine & Coastal Stud. & Prof., Civil Engr. 1204 Burlington; 109 Dundee Court, Cary, 27511	3326	467-0802
Langley, Cathy L., Res. Tech. III, Soil Sci. 386 Williams; P. O. Box 18053	2838	
*Langley, Doris L., Acct. Clerk II, Bus. Affairs 7 Holladay; 1103 Lakeside Dr., Garner, 27529	2130	772-3070
Langley, Lorna, State Agent Home Econ. Emer., Agri. Ext. Serv. 312 Drewry Ln., 27609		782-2966
*Lanier, Larry, Agri. Res. Tech., Ani. Sci. Univ. Res. Farm Unit 2; 3725 Inwood Church Rd.	2759	828-5278
*Lapp, Dr. John S., Asst. Prof., Econ. 4-B Patterson; 2212 Lakeshore Dr., 27604	2607	834-9390
*Lapp, Dr. Neil A., Adj. Asst. Prof., Plant Path. Pest Control Div., NCDA; 3922 Buffalo Rd., 27604	829-3556	876-8799
Larson, Mildred E., Personnel Asst., Physical Plant 204 Morris; 608 Dennis Ave., 27604	2181	
*Larson, Dr. Roy A., Prof., Hort. Sci. 128 Kilgore; 1605 SuJohn Rd., 27607	3132	851-3809
*Lassiter, Billy G., Maint. Mech., Phytotron 2003 Gardner; Rt. 10, Box 351, 27603	2778, 2779	779-0867
† Latham, Katie G., Sec., Soc. & Anth. 340 1911 Bldg.; 2612 Vanderbilt, 27607	3180	833-6234
*Latham, Patricia D., Typist III, Fin. Aid. Stud. Affairs 205 Peele; 5401 North Hills Dr., 27612	2421	782-5832
*Lawrence, John E. S., Res. Asst., Cen. for Occup. Educ. 608-H Poe; 126 Friendly Dr.	3127	833-8993
Lawrence, Pamela B., Steno III, Television Television Cen.; P. O. Box 509, Apex, 27502	2853	362-6165
*Laws, James W., Res. Tech. III, Ent. 3709 Hillsborough St.; 2301 Wintergreen Pl., Durham, 27707	3391, 3392	596-2757
*Lawson, Ramona B., Libr. Asst., Library 1126 Library; 5724-C South Valley Ct., 27606	2598	851-6240
*Leary, Stanley M., Consult. Engr., Bio. & Agri. Engr. 116 Weaver; 427 Oak Ridge Rd., Cary, 27511	3101	467-1059
Leath, Virginia M., Instr., Phys. Educ. 218 Carmichael; 3134-B Avent Ferry Rd.	2487, 2488	851-5203
*Leatherwood, Dr. James M., Prof., Ani. Sci. 304-A Polk; 4501 Leaf Ct., 27612	2773, 2774	787-5569
*Lecce, Dr. James G., Prof., Ani. Sci. 1150 Grinnells; 2729 Cambridge Rd., 27608	3319	787-5718
Lee, Brookie M., Sec., English 114 Winston; 235 Hardee St., Clayton, 27520	2464	533-6510
Lee, David M., Agri. Res. Asst., Poultry Sci. 120 Scott, Res. Unit 2, Poultry Res. Farm; Rt. 3, Smithfield, 27577	2740	934-2973
*Lee, James O., Res. Tech. III, Zool. Pamlico Marine Lab, Rt. 2, Box 305, Aurora, 27806	322-5542	745-2167
*Lee, John W., Mgr., Univ. Graphics Sullivan Dr.; 258 Hardee St., Clayton, 27520	2131	553-6565
*Lee, Dr. Joshua A., Prof., USDA, Crop Sci. 462 Williams; 5104 Newcastle Rd., 27607	2652	851-4469

\* Married  
† Widowed



Name, Title, Department, and Address	Office Phone	Res. Phone
Lee, Melody J., Typist II, Univ. Stud. Cen., Stud. Affairs 3102 Univ. Stud. Cen.; 358 Hardee St., Clayton, 27520	2558	553-6565
Lee, Sandra J., Steno II, Text. Chem. 115 Clark Lab; 410-A Fourth St., Smithfield, 27577	2551	934-3969
*Lee, Dr. Tei-pei, Res. Tech. III, Biochem. 339 Polk; 2330 McMullan Cir., 27608	2581	833-3112
*Legates, Dr. J. E., Dean, Agri. & Life Sci. & Wm. Neal Reynolds Prof., Ani. Sci. & Genetics 112 Patterson; 1333 Trailwood Dr., 27606	2668	851 6831
*LeGrand, Undine N., Admn. Secr., Stud. Affairs 101 Holladay; 331 Yadkin Dr., 27609	2446	787-5855
*Leidy, Nancy, Res. Tech. I, Genetics 3522 Gardner; 5223 Lake Wheeler Rd.	2292	772-7499
*Leigh, Richard H., Contract Const. Coord., Physical Plant 108 Morris; 5017 Huntingdon Dr., 27606	2181	851 4048
*Leith, Dr. Carlton J., Prof. & Head, Geosciences 216 Withers; Rt. 8, 27607	2212	787-3208
*Lemons, Carol L., Res. Tech. III, Food Sci. 301 Schaub; 1604 Kenbrook Dr., Garner, 27529	2972	772 7359
*Lemons, Richard W., Agri. Res. Tech., Crop Sci. Weed Sci. Cen.; 1604 Kenbrook Dr., Garner, 27529	2867	772-7359
*Lentz, Dr. Vern B., Asst. Prof., English 102 Tompkins; 1304 Ashburton Rd., 27606	3353	851-0367
*Lenzner, Col. Robert E., Prof., Army ROTC 154 Coliseum; 709 Glen Eden Dr., 27609	2428	787-1949
*Leonard, Arthur E., Dupl. Oper., Cont. Educ. Basement, 1911 Bldg.; 3205 Winfield Ct., 27610	2261	834-9533
*Leonard, Jeanette P., Acct. Clerk II, Bus. Affairs 3 Holladay; 3113 Stanhope Ave., 27607	2139	828-3030
*Leonard, Dr. Kurt J., Assoc. Prof., USDA, Plant Path. 3414 Gardner; 709 Merwin Rd., 27606	2752	851-7567
*Leonard, Patsy A., Typist II, N. C. Crop Improvement Assn. 189 Williams; Rt. 1, Box 76, Spring Hope, 27882	2851	478-3913
Leonard, Dr. Thomas M., Ext. Asst. Prof., Ani. Sci. 118 Polk; 302 Jefferson Gardens, 2714 Brigadoon Dr., 27606	2761, 2762	851-6980
*Leonhardt, Arnold D., Agri. Res. Tech., Ani. Sci. Artificial Insemination Lab., 4730 Hillsboro St.; Rt. 2, Vale	2674	
Leonhardt, William R., Assoc. Prof., Phys. Educ. 222 Carmichael; 3410 Hillsborough St.	2487, 2488	832-7607
Leslie, P. Curry, TV Prod. Dir., Television 218 Television Cen.; Apt. 0-4, 2300 Avent Ferry Rd., 27606	2853	828-4580
*Leuba, Dr. Richard J., Visiting Asst. Prof., Univ. Stud. 140 Harrelson; 1515 Scales St., 27608	2479	833-4287
*LeVere, Dr. Thomas E., Assoc. Prof., Psych. 762-B Poe; 7708 Moorgate Ct.	3314	851-3542
*Levi, Dr. Michael P., Assoc. Prof. & Ext. Forest Res. Spec., Wood & Paper Sci. & Plant Path. 3036-E Biltmore; 4909 Liles Rd., 27606	3386	851-3933
Levin, Harold D., Instr., Phil. & Rel. 126 Harrelson; 110 Faircloth St., 27607	3266	833-8334
†Levine, Dr. Jack, Prof., Math. 225 Harrelson; 2731 Rosedale Ave.	3261	834 0876
*Levine, Dr. Samuel G., Prof., Chemistry 436 Dabney; 1609 Ward St., Durham, 27707	2863	489-9257
*Levings, Dr. Charles S., III, Prof., Genetics 2629 Gardner; 3726 Swift Dr., 27606	2289	851-3225
*Lewis, Dr. Charles E., Ext. Sociologist, Youth, 4-H & Asst. Prof., Soc. 203 Ricks; 1615 Craig St., 27608	3282, 2802	833-4480
*Lewis, Charles F., Asst. Prof., Math. 211 Harrelson; 218 E. Park Dr., 27605	3320	833-4539
*Lewis, Frances C., Secr., Athletics Case Ath. Cen.; 504 Heater Dr., Cary	2105	467 9138

\* Married  
† Widowed

Name, Title, Department, and Address	Office Phone	Res. Phone
*Lewis, Luther E., Instru. Maker, Nuclear Engr. 1214 Burlington; 1753 Brooks Ave., 27607	2321	782-0338
*Lewis, Dr. Paul E., Prof., Comp. Sci. 30 Dabney; 4914 Oak Park Rd., 27609	2859, 2516	787-6677
Lewis, Polly F., Comp. Oper., Comp. Cen. B-11-J Nelson; Rt. 1, Box 294-B, Knightdale, 27545	2518	266-2383
*Lewis, Dr. William M., Prof., Ext. Agronomy Weed Sci. Cen.; 4725 Rembert Dr., 27609	2866	787-1088
*Liddell, Dr. Will L., Asst. Prof., Engr. Sci. & Mech. 12 Riddick; 1441 Duplin Rd., 27607	2934	787-2281
*Lii, Dr. C. C., Visiting Asst. Prof., Mech. & Aero. Engr. 1228 Broughton; P. O. Box 5711, 27607	2368	467-2065
†Liles, Edith W., Sec., Text. Ext. & Cont. Educ. 104 Nelson; 316 Hudson St., 27608	3231	832-0881
*Liles, Frances L., Asst. Dir., Stud. Affairs, Dean's Office, Forest Resources 2028-D Biltmore; 1705 Athens Dr.	2883	851-0471
Lilly, J. Paul, Ext. Soils Spec., Soil Sci. Tidewater Res. Sta., Rt. 2, Plymouth	793-4056	
*Lineberger, Paul, Agri. Res. Tech., Hort. Sci. 68 Kilgore; 2400 Tryon Rd.	3346	832-1827
*Linehan, Claire L., Acct. Clerk, Agri. & Life Sci. 120 Patterson; 607 Ralph Dr., 27610	2714	833-7217
*Liner, Dr. Hugh L., Ext. Assoc. Prof., Econ. 3134 Library; 3720 Eakley Ct., 27606	2885	851-0372
*Link, Dr. David A., Acting Dir., Oper. Res. & Prof., Comp. Sci. 322-A Riddick, 3504 Palm Ct., Apt. 201	2350	781-1933
*Linker, M. Claire, Sec., Adult & Com. Col. Educ. 300 Poe; Rt. 4, Box 635, 27606	2820	833-8913
*Linnerud, Dr. Ardell C., Asst. Prof., Stat. 510 Cox; 1309 DeBoy St., 27606	2541	851-5752
*Linthicum, Alfred S., Univ. Lab. Mech. I, Physics 302 Cox; 2830 Donovan Pl.	2932	834-6820
Lippard, Ernest R., Res. Tech. I, Biol. & Agri. Engr. 426 Waldo St., Cary, 27511	3121	467-1879
*Lipscomb, Dr. Elizabeth L., Res. Assoc., Biochem. 137 Polk; 3453 Leonard St., 27607	2581	787-5532
*Litchford, Marguerite J., Sec., Residence Fac., Stud. Affairs 203 Peele; 2616 Wells Ave., 27608	2407	787-6948
*Little, Charles H., Jr., Assoc. Prof., Math. 211 Harrelson; 3101 Churchill Rd.	3320	787-6892
Little, David C., Photog., Agri. Inf. 120 Ricks	2861	
*Little, Helen W., Shift Supv., Comp. Cen. B-11-J Nelson; 507 E. 2nd St., Clayton, 27520	2518	553-7631
*Little, Lillie B., Dist. Home Econ. Agent, Agri. Ext. Serv. 309 Ricks; 4500 Connell Dr., 27609	2788, 2380	787-0404
*Littleton, Dr. Isaac T., Dir. of Libraries, Library 1208 Library; 4813 Brookhaven Dr., 27612	2595, 2843	787-4786
*Littlejohn, Dr. Michael A., Assoc. Prof., Elec. Engr. Mail: 232 Daniels, Office: 439 Daniels; 6005 Oak Ridge Rd., 27609	2330	782-3039
Livengood, Bonnie K., Libr. Tech. Asst., Library 2110 Library; 3200 Hillsborough St., Apt. B-4, 27607	3155	832-6750
*Livengood, Dr. Charles D., Asst. Prof., Text. Chem. 115 Clark Lab; Rt. 4, Box 368, Holly Springs Rd., 27606	2551	851-0885
*Llewellyn, Dr. Robert W., Prof., Ind. Engr. 339 Riddick; 229 N. Main St., Wake Forest, 27587	2362	556-5191
*Lloyd, Faye J., Steno, Ent. 4625 Gardner; 2913 Wicklow Pl., 27604	2274, 2275, 2276	876-2430
*Lloyd, Patsy H., Asst. to Dean, Grad. School 104 Peele; 1324 Banbury Rd., 27607	2871	782-2361

\* Married  
† Widowed

Name, Title, Department, and Address	Office Phone	Res. Phone
*Locke, Evelyn E., Typist II, Physical Plant 125 Morris; B-14 Washington Ter., 27610	2991	
Lockerman, Ann, Secr., Physical Plant 108 Morris; 115 Salem Cir., Apt. B-1, 27609	2181	782 0723
Locklear, Dot, Secr., Agri. Ext. Serv. 108 Ricks; 3939 Glenwood Ave., 27612	2812	787-7473
*Loeppert, Dr. Richard H., Prof. & Asst. Head, Chemistry 206 Dabney; 1317 Rand Dr.	2546	787-5111
*Long, Dr. G. G., Prof., Chemistry 745 Dabney; 2701 Kilgore Ave.	2948	828 4952
*Long, Kenneth O., Machine Oper. II, Univ. Graphics Sullivan Dr.; Rt. 1, Lynwood Dr., Knightdale	2131	266 1241
*Long, Dr. Raymond C., Assoc. Prof., Crop Sci. 406 Williams; 1605 Westbridge Ct., 27606	3216, 3217	851 3664
*Long, Sue A., Asst. Purch. Agent, Purchasing 106 1911 Bldg.; 4738 Walden Pond Dr., 27609	2171	872-0724
*Longmuir, Dr. Ian S., Prof., Biochem. & Chmn., Physiology 135 Polk; 2408 Tyson St., 27612	2581	787-8499
*Lord, Dr. Peter R., Prof., Text. Tech. 306-D Nelson; 3116 Monticello Dr., 27612	3231	787-5720
*Love, Dr. Joseph W., Ext. Prof., Hort. Sci. 124 Kilgore; 3704 Eakley Ct.	3322	851-0577
*Lowdermilk, Susan N., Clerk, Bus. Affairs 4 Holladay; 3314 Pollock Pl., Apt. 3, 27607	2149	834 4716
*Lowe, Rone P., Publ. Ed., Agri. Inf. 318 Ricks; 1100 Dogwood Ln., 27607	2808	787-6189
*Lowe, William C., Asst. Dir. for Ref. Serv., Library 1130 Library; 4708 Woodridge Dr., 27612	2935	787-5743
*Lower, Dr. Richard L., Prof., Hort. Sci. 220 Kilgore; 2009 Nancy Ann Dr., 27607	3283	787-5743
Lucas, Dr. Doris M., Asst. Prof., English 212 Winston; 4353 Avent Ferry Rd., Apt. 2, 27606	2465	851-2848
*Lucas, Dr. George B., Prof., Plant Path. 2411 Gardner; 3040 Churchill Rd., 27607	2721	787-5985
*Lucas, Dr. Henry L., Prof., Stat. & Dir., Biomath. 513 F Cox; 2612 St. Mary's St., 27609	2271	787-2699
*Lucas, Judy R., Clerk III, Bus. Affairs B Holladay; 632 Brighton Rd.	2986	821-7038
*Lucas, Dr. Leon T., Assoc. Prof., Plant Path. 3409 Gardner; 601 Old Farm Rd., 27606	2751	851 2341
Lucas, Shirley C., Stero II, Textiles 106 Nelson; P. O. Box 113, Spring Hope, 27882	3231	478-5493
*Lucier, Dr. Arthur E., Res. Assoc., Engr. Res. Serv. Div. 4 Riddick Annex; 704 Runnymede Rd., 27607	2347	787 6645
*Luempert, Linda C., Vari-Type Oper., Cont. Educ. Basement, 1911 Bldg.; Box 820, Rt. 4, 27606	2261	
*Luginbuhl, Dr. Geraldine H., Asst. Prof., Microbio. 4608 Gardner; Rt. 7, Box 307	2393	876 1899
*Luginbuhl, Dr. James E. R., Asst. Prof., Psych. 749 Poe; Rt. 7, Box 307	3309	876 1899
*Luh, Dr. Jiang, Prof., Math. 230 Harrelson; 5613 Deblyn Ave.	3304	787-4495
Lumsden, John C., Adj. Assoc. Prof., Text. Tech. Occup. Health Branch, Dept. of Health Serv. Box 2091, Raleigh, 27602; 502 Orange, 27609	829 3680	787-0640
*Lutrick, Esther M., Work Cen. Supv., Physical Plant 125 Morris; 525 Cooper Rd., 27610	2991	834-0284
*Lutz, Dr. J. Fulton, Prof. Emer., Soil Sci. 224 Williams; 1401 Dixie Tr., 27607	2643	787-6678
*Lyman, Charles B., Asst. Dir., Personnel Serv. Primrose; 1232 Fairfax Dr., 27609	2135, 2136	876-2137
*Lynch, George F., Bldgs. Supt., Physical Plant 4 Park Shops; 417 Emerson Dr., 27609	2181	787-4278

\* Married  
† Widowed

Name, Title, Department, and Address	Office Phone	Res. Phone
*Lynch, Martha J., Libr. Asst., Library 1126 Library; 1113 Dogwood Ln., 27607	2598	782-1831
*Lynch, Dr. W. K., Assoc. Prof., Text. Tech. & Ext. 107-B Nelson; 1113 Dogwood Ln., 27607	3231	782-1831
*Lynn, Joseph T., Prof. & Grad. Admn., Physics 105 Cox; 400 Lake Boone Tr.	2521, 2522	787-5925
*Lytle, Dr. Charles F., Teaching Coord., Prof. Bio. Sci. & Zool. 1517 Gardner; 406 Kent St., Cary	3341	467-8746

M

*Mabry, Dr. R. A., Asst. to Vice Chancellor for Ext. & Public Serv., Univ. Ext. & Acting Dir., Cont. Educ. 131 1911 Bldg.; 2407-L Wesvill Ct., 27607	2261	782-4675
*Mace, Hugh L., Instr., History 350 Harrelson; 4910 Brentwood Rd., Durham, 27707	2485	544-3952
*Machemehl, Dr. Jerry L., Asst. Prof., Civil Engr. 419 Mann; 6812 Electra Dr., 27607	2334	851-1876
*MacKethan, Lucinda H., Instr., English 115 Winston; 2904 Augusta Ct., 27607	2420	782-3749
Mackie, Mary Rosalyn, Steno II, Poultry Sci. 9 Scott; 4704-G Bluebird Ct., 27606	2628	851-5715
*Maday, Dr. Clarence J., Assoc. Prof., Engr. Sci. & Mech. 321 Riddick; 524 Blakewood Dr., 27609	2308	
*Maddrey, Hazel M., Bkpr., Television 217 Television Cen.; 4218 Arbutus Dr., 27607	2853	787-1876
*Magazine, Dr. Michael J., Asst. Prof., Ind. Engr. 346 Riddick; 1507 Pineview St., 27608	2362	833-4297
Magill, Dr. John W., Assoc. Prof., Psych. 640 Poe, P. O. Box 207, Ft. Bragg, 28307; 1065-A Hickory St., Fayetteville		485-6440
*Magor, Dr. James K., Prof., Materials Engr. 203-B Page; 3555 Hamstead Ct., Durham	2377	489-4040
*Mahany, Susan J., Artist, Text. Ext. 201 Nelson; 1021-A Hunting Ridge Rd., 27609	3231	872-0405
*Mailman, Dr. Richard B., Res. Assoc., Ent. 4629 Gardner; 1915 Glenwood Ave., 27608	2274	832-3821
*Main, Dr. A. Russell, Prof., Biochem. 128-D Polk; 821 Northbrook Dr., 27609	2581	787-0306
*Main, Dr. Charles E., Assoc. Prof., Plant Path. 2605 Gardner; 200 Westridge Dr., 27609	2735	787-4446
*Mainland, Dr. Charles M., Ext. Assoc. Prof., Hort. Sci. Hort. Crops Res. Sta., Box 397, Castle Hayne, 28429; 237 Oakcrest Dr., Wilmington, 28401	675-2314	791-2565
*Maki, Dr. T. Ewald, Carl Alwin Schenck Prof., Forestry 3024-B Biltmore; 1511 Duplin Rd., 27607	2892	787-6767
*Malcolm, Dr. John P., Asst. Prof., English, Speech Div. 126 Tompkins; 1241 Manchester Dr., Cary, 27511	2450	467-6755
*Malcolm, Linda N., Spec. Lecturer, English, Speech Div. 121-C Tompkins; 1241 Manchester Dr., Cary, 27511	2450	467-6755
*Malcom, Dr. H. Rooney, Asst. Prof., Civil Engr. 411 Mann; 3609 Octavia St., 27606	2352	851-4792
Mallard, Macy N., Sec., 4-H, Agri. Ext. Serv. 203 Ricks; 215 Glaseock St., 27604	3282, 2802	828-3159
*Malling, Dr. Heinrich V., Adj. Prof., Genetics NIEHS, P. O. Box 12233, Res. Tri. Park, 27709; 4208 Galax Dr., 27609	549-8411	782-5713
Malloy, Dr. James A., Visiting Prof., History 106 Harrelson	2484	
*Maltbie, Armstrong, Assoc. Prof., Math. 206 Harrelson; 2929 O'Berry St., 27607	2381	833-8575

\* Married  
† Widowed

Name, Title, Department, and Address	Office Phone	Res. Phone
*Maness, Eleanor P., Lab. Tech., Hort. Sci. 225 Kilgore; 1900 Piney Plain Rd., 27606	3166	467-1551
*Mangum, Dr. F. A., Jr., Assoc. Prof., Econ. 203-C Patterson; 527 Fernwood Cir., Cary, 27511	2605	467-8845
*Mangum, Patricia A., Steno II, Econ. 6 Patterson; 5523 Newberry Dr., 27609	2607	782-1583
*Mangum, Royelle O., Rad. Survey Supv., Rad. Prot. Office 214 Clark Lab.; White Oak Rd., Garner, 27529	2894	772-4828
*Mann, Carroll L., Jr., Visiting Prof., Engr. & Dir., Univ. Safety Div. 105-A Field House; 1412 Canterbury Rd.	2568	787-6086
†Mann, Helen O., Asst. to Chancellor, Chancellor's Office A Holladay; 2307 Lyon St., 27608	2191	833 8872
*Mann, Jeff, Asst. Dean, Stud. Dev. 204 Peele; 2303 Byrd St., 27608	2442	782-3499
*Mann, Dr. Thurston J., Prof., Genetics 2549 Gardner; 710 Runnymede Rd., 27607	2287	787 6041
*Manning, Dr. Charles R., Jr., Prof., Materials Engr. 210 Page; 4812 Connell Dr.	2378	787 9665
*Manning, Edward G., Assoc. Prof., Elec. Engr. Mail: 232 Daniels, Office: 434 Daniels; 2913 Anderson Dr., 27608	2330	782-1696
*Manning, Elizabeth H., Instr., Chemistry 314 Withers; 1306 Rand Dr.	2539	787 5709
*Manring, Dr. Edward R., Prof., Physics 411 Cox; 1601 Dixie Tr.	2413	787-6855
*Manshack, Donny C., Greenhouse Wkr., Hort. Sci. Hort. Sci. Greenhouse; 1317 Dale St., 27605	2685	833-4264
*Manson, Dr. Allison R., Assoc. Prof., Stat. 614-D Cox; 4020 Woodbine Rd., 27602	2532	851-3382
†March, Elsa W., Sec., Soc. & Anth. 239 1911 Bldg.; 2103 Clark Ave., 27605	2670	833-7293
*Marcom, Brenda G., KPO II, Bus. Affairs 2 Holladay	2140	
*Marcom, Margaret P., Dulp. Oper., Stat. 11 Cox; 3428 Skycrest Dr., 27604	2544	828-2980
Marin, Carmen M., Dir., Tobacco Lit. Serv. 2314 Library; 2305 McMullan Cir., 27608	2836, 2837	828-8755
Marion, Dr. Paul B., Dir., Residence Life Leazar	2449, 2440	
*Mark, Dr. Herman F., Adj. Prof., Text. Chem. Polytechnic Inst. of Brooklyn, 33 Jay St., Brooklyn, N. Y., 11201; 325 Ocean Ave., Brooklyn, N. Y., 11225	212-643-2486	
*Marks, Margaret W., Sec., Univ. Stud. Cen., Stud. Affairs 3111-B Univ. Stud. Cen.; 1601 Fairview Rd., 27608	2452	828-1578
*Marler, Charles E., Lithographer, Univ. Graphics Sullivan Dr.; 605 W. Church St., Benson, 27504	2131	894 4752
*Marler, June P., Acct. Clerk, Textiles 103-C Nelson; Rt. 2, Box 142, 27610	3231	266-1036
*Marley, Dr. William P., Asst. Prof., Phys. Educ. 203 Carmichael; 5133 Huntingdon Dr.	2486	851 4984
*Marlin, Dr. Joe A., Assoc. Prof., Math. 223 Harrelson; 3432 Leonard St.	3200	787-5757
*Marsh, C. Paul, Prof., Soc. & Anth. 227 1911 Bldg.; 1213 Duplin Rd., 27607	2491, 2492	787-9548
*Marsh, Clarence, Lab. Ani. Tech., Ani. Sci. Reprod. Phys. Lab.; Rt. 1, Box 398	2673	787-5833
*Marshall, Henry V., Jr., Supt. in Charge, Univ. Res. Farms 108 Patterson; 4100 Pepperton Dr.	2823	851-4976
Marshall, Dr. Terence E., Asst. Prof., Politics 203-C Tompkins; 2300 Avent Ferry Rd., Apt. P-5, 27606	2481	834-8357
*Marshburn, K. Sue, Steno III, Cont. Educ. 134 1911 Bldg.; 4313 Tipperary Dr., 27604	2265, 2266	876-8591
*Marsland, Dr. David B., Assoc. Prof., Chem. Engr. 103 Riddick; 205 Forest Rd., 27605	2325	834-1479

\* Married

† Widowed

Name, Title, Department, and Address	Office Phone	Res. Phone
*Martin, Charles A., Dir., Thompson Theatre, Univ. Stud. Cen., Stud. Affairs	2405	872-0164
Thompson Bldg.; 3405 Apache Dr., 27609		
*Martin, Dr. Clifford K., Asst. Prof., Soil Sci. Method Rd., 310 Williams; 412 Dixie Tr., 27607	2388, 3146	834-3917
*Martin, David H., Assoc. Prof., Physics	2525	851-5237
118 Nuc. Sci.; 820 Merrie Rd.		
*Martin, Dr. Donald C., Head, Comp. Sci.; Prof., Comp. Sci. & Chem. Engrg; & Dir., Univ. Sys. Anal. & Control Cen.	2859, 2516, 2326	834-4438
44 Dabney, 206 Riddick; 820 Carlisle St.		
*Martin, G. Edward, Jr., Res. Asst., N. C. Crop Improvement Assn.	2851	467-8659
189 Williams; 324-E Cheswick Rd., Briarcliff Apt., Cary, 27511		
*Martin, Dr. Grady A., Ext. Prof., Poultry Sci.	2621	787-8922, 782-7551
202 Scott; 805 Northbrook Dr., 27609		
*Martin, Dr. LeRoy B., Asst. Provost for Univ. Comp. & Dir., Comp. Cen.	2517	787-3610
B-8-A Nelson; 5015 Glenwood Ave., 27612		
*Martin, Dr. Robert H., Jr., Assoc. Prof., Math.	3310	782-4670
334 Harrelson; 405 N. Glen Dr.		
*Martin, William R., Jr., Adj. Asst. Prof., Text. Chem.	549-8141	467-9946
AATCC Nat. Hdqt., Res. Tri. Park, 27709; 224 Briarcliff, Cary, 27511		
*Martof, Dr. Bernard S., Prof., Zool.	2698	828-3304
2113 Gardner; 2705 Trawick Rd., 27604		
*Masella, Alphonse A., Jr., Placement Officer, Agri. & Life Sci.	3249	828-9500
111 Patterson; 2338 Champion Ct., 27606		
*Mason, Dr. David D., Prof. & Head, Stat.	2528	787-4324
110 Cox; 4212 Arbutus Dr., 27612		
*Mason, Edna Belle, Admn. Sec., Civil Engr.	2331	832-3994
208 Mann; 113 1/2 Chamberlain St., 27607		
*Massengill, F. Lou, Supv., Photocopy Serv., Library	2596	934-8064
1222 Library; Rt. 1, Box 129, Clayton, 27520		
*Massengill, Dr. George K., Staff Physician, Stud. Health Serv.	2564	829-0527
Clark Inf; 3308 Timber Lake Rd., 27604		
*Massengill, Dr. Ralph H., Adj. Assoc. Prof., Guid. & Pers. Serv.		782-3467
3924 Browning Pl.		
*Massey, Frances W., Asst. Prof., Text. Tech.	3231	876-2226
B-51 Nelson; 1301 Fairfax Dr., 27609		
*Massey, Shirley B., KPO, Comp. Cen.	2518	772-7405
B-11-B Nelson; 505 Ranch Farm Rd., 27603		
Masters, Donna, Sec., Econ.	2618	
3 Patterson; 1007 Carlton Ave., 27606		
*Mastro, Dr. Joseph P., Asst. Prof., Politics	2481	782-2268
224 Tompkins; 4201 Converse Dr., 27609		
*Mathers, Carol B., Libr. Asst., Library	3187	828-8825
1124 Library; 2300 Avent Ferry Rd., Apt. L-6, 27606		
*Mathia, Dr. Gene A., Prof., Econ.	2618	782-4567
4-C Patterson; 4124 Laurel Hills Rd., 27612		
*Matrone, Dr. Gennard, Wm. Neal Reynolds Prof. & Head, Biochem.	2581	787-5731
124 & 339 Polk; 1333 Duplin Rd., 27607		
*Matthews, Edison A., Laundry Wkr., Laundry	2122	772-5598
310 Old Garner Rd.		
*Matthews, Dr. J. C., Jr., Asst. Prof. Emer., Econ.		851-4851
4706 Western Blvd., 27606		
*Matthews, Mickey L., Lithographer, Univ. Graphics	2131	772-7086
Sullivan Dr.; E-515 Rock Quarry Rd., 27610		
*Matthews, Dr. Neely F. J., Prof., Elec. Engr.	2330	787-7299
Mail: 232 Daniels, Office: 440 Daniels; Rt. 1, Box 374, 27609		
*Matthews, Vellie F., Jr., Photog. II, Agri. Inf.	2861	834-0053
11 Ricks; 3306 Pine Grove Rd., 27610		

\* Married  
† Widowed

Name, Title, Department, and Address	Office Phone	Res. Phone
*Matthias, Martha F., Res. Tech., Forestry 1005 Biltmore; 1707 Banbury Rd., 27608	2891	782-6623
*Matzinger, Dr. Dale F., Prof. & Acting Head, Genetics 2635 Gardner; 3413 Doyle Rd., 27607	2285	787-4720
Maurer, John Kent, Res. Asst., Wood & Paper Sci. 3123 Robertson Wing, Biltmore; 2715-D Conifer Dr., 27607	2888	832-6558
Maxim, Sandra M., Steno II, Elec. Engr. Mail: 232 Daniels, Office: 329 Daniels; 216 W. Park St., Cary	2355	467-6912
*Maxwell, Dr. William, Assoc. Dean, Educ. 208 Poe; 1208 Kent Rd., 27606	2231	833-1553
*Mayer, Dr. George, Adj. Assoc. Prof., Materials Engr. 108 Page; 2834 Stuart Dr., Durham	2377	489-1870
*Mayer, Kenneth C., Visiting Instr., Ind. Arts Educ. 300-N Poe; 917 Plateau Ln., 27609	2236, 2237	876-6817
*Maynard, Frances B., Audit. Clerk, Dairy Rec. Proc. Cen., Ani. Sci. Ground Floor, Leazar; Rt. 3, Box 109, Apex, 27502	2632	362-6071
*Maynard, Gaynell B., Acct. Clerk II, Bus. Affairs 207 Holladay; 3512 Planet Dr., 27604	2110	833-8570
†Maynard, Olive L., Steno II, Cen. for Occup. Educ. 608 Poe; 1700 Dare St., 27608	3127	829-0704
*Mayo, Dr. Selz C., Prof. & Head, Soc. & Anth. 341 1911 Bldg.; 1317 Kimberley Dr., 27609	3180	787-5585
Mayton, Barbara L., Steno II, Cont. Educ. 134 1911 Bldg.; 204 S. Academy St., Cary, 27511	2265	467-2933
Mazzocchi, SSgt. Eugene M., Clerk, AFROTC 145 Coliseum	2418	
*McAdam, James V., Chief Reactor Oper., Nuclear Engr. 2119 Burlington; 412 Stacy St., 27607	2323	828-9522
*McAllister, Dr. David F., Asst. Prof., Comp. Sci. 46 Dabney; 5729 Wintergreen Dr.	2859, 2516	782-2602
*McAllister, Mary Lee, Home Econ. Dist Agent Emer., Agri. Ext. Serv. Apt. T 2, Country Club Homes		
*McBrayer, Charles B., Dir., Stud. Loan Sect., Bus. Affairs B Holladay; 1239 Teakwood Pl., 27607	2985	851-6520
*McBurney, Robert B., Asst. Prof., Econ. 3110-A Library; 812 Davidson St., 27609	2472	782-5239
*McCabe, Eugene, Res. Tech. II, Genetics 2523 Gardner; 111 Twain Dr., Rt. 1, Garner	2287	772-7016
*McCabe, Dr. Warren L., Prof. Emer., Chem. Engr. 107 Riddick; 222 Ransom St., Chapel Hill, 27514	2329	942-2020
McCall, Debbie K., Res. Tech., Ani. Sci. 305 Polk; 149-B Jones Franklin Rd.	2773, 2774	
McCallum, Benjamin F., Res. Asst., Crop Sci. 102 Williams; 5027 Ft. Sumter Rd., Apt. E, 27606	2704	851-6320
*McCann, Dr. Glenn C., Prof., Soc. & Anth. 338 1911 Bldg.; 713 Barksdale Dr., 27604	2702	834-4403
*McCants, Dr. Charles B., Prof. & Head, Soil Sci. 222 Williams; 201 Merwin Rd., 27606	2655	834-0585
*McCarthy, Larry A., Composer, Univ. Graphics Sullivan Dr.; 1344 Marlborough Rd.	2131	833 9818
*McCauley, Peggy K., Steno III, Cen. for Occup. Educ. 608 Poe; 1015 Raleigh Blvd.	3127	755-1373
*McClain, Dr. Jackson M., Assoc. Prof., Politics 204-B Tompkins; 808 Pamlico Dr., Cary, 27511	2481	467-6758
*McClamb, Etta W., Photog. I, Visual Aids, Agri. Inf. 12 Ricks; 1319 Branch St., 27601	2861	755-0504
McClearn, Teri G., Steno II, Crop Sci. 128 Williams; 1226 Clifton St., 27604	2704, 2705	737-9444
*McClung, Eva W., Sec., Water Resources Res. Inst. 124 Riddick; 1230 Poplar Dr., Garner, 27529	2815, 2816	772-9296
*McClure, Dr. William F., Assoc. Prof., Bio. & Agri. Engr. 190 Weaver; 3401 Malibu Dr., 27607	3101	782-8351

\* Married  
† Widowed

Name, Title, Department, and Address	Office Phone	Res. Phone
*McCullum, Dr. Robert E., Assoc. Prof., Soil Sci. 386 Williams; 4931 Liles Rd., 27606	2389	851-0310
McConley, William E., TV Prod. Asst., Television Television Cen.; 3105 Raymond St., 27606	2853	
*McCord, Linda P., Supv., Periodicals, Library G-114 Library; 1811-D Gorman St., 27606	3136	834-2195
*McCormick, Patricia D., Secr. IV, Biochem. 126 Polk; 1311 Pineview Dr., 27606	2581	851-4641
*McCoy, Richard F., Military Prop. Cust., Stud. Affairs Basement, Thompson Bldg.; 861 Wimbleton Dr., 27609	2427	787-8855
*McCrary, Patricia L., Steno, Plant. Path. Mt. Hort. Crops Res. Sta., Rt. 2, Fletcher; Rt. 4, Hendersonville, 28739	(704) 684-7197	(704) 692-0123
*McCrimmon, Norene H., Steno, Plant Path. 1409 Gardner; Rt. 2, Box 310, Cary, 27511	2711, 2712	851-1436
*McCullers, Gloria H., Libr. Clerk, Library 1212 Library; 1825 Liberty Pl., 27610	3365, 3364	829-0169
*McCullers, Hilda C., Steno II, Tobacco Lit. Serv. 2314 Library; Rt. 1, Box 413, Knightdale, 27545	2836, 2837	266-3229
*McCullers, James L., Bindery Equip. Oper., Univ. Graphics Sullivan Dr.; 3315 Barwell Rd., 27610	2131	772-5752
*McCullough, H. B., Admn. Asst., Academics, Athletics 120 Coliseum; 3719 Swift Dr., 27607	2493	851-0147
*McCutchen, Kathleen A., Asst. Prof., Div. of Educ. 402 G Poe; 1305 Ivy Ln., 27609	3221, 3222	876-3050
*McDaniel, Dr. Benjamin T., Prof., Ani. Sci. 232 B Polk; 4905 Liles Rd.	2766	851-3617
*McDaniel, Linda B., Secr., Res. Admn. 208 Daniels; 324 Deerfield Ave., Durham, 27704	2117	471-2426
*McDermed, Ann A., Prog., Econ. 5 Patterson; 130 Larkspur Dr., Durham, 27707	2826	544-3256
*McDonald, Lee R., Jr., Prog. Dir., Univ. Stud. Cen., Stud. Affairs 3114 Univ. Stud. Cen.; 3711 Swift Dr., 27606	2451	851-6362
*McDonald, Mary D., Secr., Housing & House Furnishings 210 Ricks; 2807 Bedford Ave., 27607	3208	834-1474
*McDonald, Norma J., Admn. Secr., Cen. for Occup. Educ. 602 Poe; 3712 Lail Ct., 27606	3127	851-0478
*McDonald, Dr. Patrick H., Prof. & Head, Engr. Sci. & Mech. 119-A Riddick; 3120 Tanager St., 27606	2341	851-6478
*McDougal, Edith F., Rec. Clerk, Reg. & Rec., Stud. Affairs 11 Peele; 1201 Bentley Ln., 27610	2576	755-1906
*McElroy, Dr. Michael B., Asst. Prof., Econ. 215 Patterson; Rt. 4, Box 535, Chapel Hill, 27514	2610	929-3479
McGaughey, Geoffrey S., Tech. I, Engr. Res. Serv. Div. 2 Riddick Annex; 921 Griffin St., Cary, 27511	2347	467-6931
McGee, Sherry D., Libr. Asst., Library 1133 Library; 110 Perdue St., Garner, 27529	2116	772-4609
*McGlamery, Edith B., Spec., Housing & House Furnishings, Agri. Ext. Serv. 211 Ricks; 210 Wilmot Dr., 27606	3208	851-3872
*McGlamery, Rev. Neal, Methodist Chaplain, Religious Affairs 2501 Clark Ave.; 210 Wilmont Dr.	833-1861	851-3872
*McLaughon, Kathy B., Artist, Univ. Graphics Sullivan Dr.; P-111 McKimmon Village	2131	834-5121
*McGough, Michael D., Grounds Supt., Physical Plant 18 Riddick Stad.; 2419-K Wesvill Ct., 27607	2181	782-0826
*McGraw, J. Lee, Purchase Order Clerk, Purchasing 105 1911 Bldg.; Rt. 1, Middlesex, 27557	2171	965-5796
*McGregor, Dr. Ralph, Prof., Text. Chem. 105 Clark Lab; 1420 Banbury Rd., 27607	2551	782-4834
*McIntire, Barbara L., Secr., Design 200 Brooks; 1009 Powell Dr.	2202	851-6082
*McIntosh, Violet E. G., Admn. Secr., Genetics 3513 Gardner; 614 Stacy St., 27607	2291	833-5748

\* Married  
† Widowed



Name, Title, Department, and Address	Office Phone	Res. Phone
*McJunkin, F. Eugene, Assoc. Prof., Env. Sci. & Engr., UNC-CH & Assoc. Dir., Water Resources Res. Inst. .... 2815, 2816		929 6596
124 Riddick; 1700 Ferrell Rd., Chapel Hill, 27514		
*McKean, Dr. William T., Assoc. Prof., Wood & Paper Sci. .... 2888		832-4043
3104 Robertson Wing, Biltmore; 305 Calvin Rd., 27605		
*McKenzie, Dr. Wendell H., Asst. Prof., Genetics .... 2292		787-9084
3536-A Gardner; 3423 Redbud Ln., 27607		
McKinley, Raeford F., Lab. Tech. II, Ent. .... 2276		828-7010
1523 Gardner; 608 Bailey Dr., 27610		
*McKinney, Claude E., Dean, Design .... 2201		782-7597
200-B Brooks; 2109 Dixie Tr. Ext., 27607		
McKinnon, Reva J., Steno II, Coop. Engr. Educ. & Engr. Oper. .... 2300, 2458		737-9635
235 Riddick; 3045 Richward Pl., 27607		
*McKnelly, Dr. Phillip K., Asst. Prof., Rec. Res. Admn. .... 3276		851-7326
4008 Biltmore; 6300 Arnold Rd., 27607		
†McKnight, Willie, Farm Wkr., Univ. Res. Farms, Unit 2 .... 2759		
3720 Lake Wheeler Rd.; 925 Nowell Rd.		
*McKoy, Shirley U., KPO II, Bus. Affairs .... 2140		552-6035
2 Holladay; P. O. Box 452, Fuquay-Varina		
*McLamb, Alice F., Typist II, Zool. .... 2741		467-1226
2111 Gardner; 211 E. Maynard Rd., Cary, 27511		
*McLamb, Donald W., Agri. Res. Asst., Ani. Sci. .... 2674		
Univ. Res. Farm Unit 3; Rt. 2, Box 177, Cary		
*McLamb, Ralph D., Res. Analyst I, Vet. Sci. .... 2738		467-1226
1103 Grinnells; 211 E. Maynard Rd., Cary, 27511		
*McLaughlin, Foil W., Ext. Prof. & Dir., N. C. Crop Improvement Assn. .... 2851		787 6991
193 Williams; 804 Runnymede Rd., 27607		
McLaughlin, Harriet, Prog., Econ. .... 2826		832-1281
5 Patterson; 1713 Crest Rd., 2, 27606		
McLean, Annie D., Rec. Clerk, Reg. & Rec., Stud. Affairs .... 834-4470		
7-A Peele; 1331 Raleigh Blvd., 27610		
*McLean, Patricia N., Secr., Design .... 2202		755 0305
200 Brooks; 2822 Van Dyke Ave., 27607		
*McLean, Willie, Agri. Res. Asst., Genetics .... 2757		834 5046
Genetics Nursery; 2308 Shannon St.		
*McLeod, Mavorine F., Acct. Clerk, Phys. Sci. Res. .... 2502		553-7477
113 Cox; 226 Hardee St., Clayton, 27520		
*McMillan, Lena R., Photocopy Clerk, Library .... 2596		834 4646
1222 Library; 802 S. State St., 27601		
*McMillen, R. W., Mgr., N. C. Found. Seed Prod., Inc. .... 2821		787 6507
124 Williams; 3008 Grant Ave., 27607		
*McNeil, Dr. John J., Assoc. Prof., Ani. Sci. .... 2773, 2774		833-8589
310-B Polk; 305 Forest Rd., 27605		
*McRary, David, Greenhouse Wkr., Hort. Sci. .... 3144		
Hort. Sci. Farm, Method; 274-A Leesville Rd.		
McRary, Terry E., Farm Wkr., Univ. Res. Farms, Unit 1 .... 2713		
4616 Reedy Creek Rd.; Rt. 8, Box 510		
*McSwain, Jeannette H., Admn. Asst., Agri. & Life Sci. .... 2615		365-7704
115 Patterson; Box 184, Wendell		
*McVay, Dr. Francis E., Prof., Stat. .... 2531		787-5632
612-B Cox; 3119 Darien Dr., 27607		
*McVay, Dr. Julie G., Asst. Prof., Guid. & Pers. Serv. .... 2244		787 5632
520-J Poe; 3119 Darien Dr., 27607		
*Medlin, Ethel P., Acct. Clerk II, Chemistry .... 2548		834-7567
108-C Dabney; 4214 Old Trinity Rd.		
Medlin, Frances G., Libr. Clerk, Library .... 3365, 3364		755-0874
1212 Library; 1804-D Gorman St., 27606		
*Mee, Debra L., Graphic Artist, Agri. Inf. .... 2134		782-8834
2317 Library; 5917 Crepe Myrtle Ct., 27609		
*Meier, Patricia L., Secr., Hwy. Res. Prog., Civil Engr. .... 2353		772-3329
309 Mann; 907 Wade Ave., Garner, 27529		

\* Married  
† Widowed

Name, Title, Department, and Address	Office Phone	Res. Phone
Meldau, Elizabeth U., Dist. Home Econ. Agent, Agri. Ext. Serv. ....	2788, 2380	829-0856
309 Ricks; 1302 Chaney Rd., 27606		
*Memory, Dr. Jasper D., Assoc. Dean, Phys. & Math. Sci. & Prof., Physics .....	2502, 2503	787-0158
116 Cox; 5014 Hollyridge Dr.		
*Mengel, Susan K., Typist II, Purchasing 100 1911 Bldg.; M-23 McKimmon Village, 27607	2171	834-9964
Menges, Beverly K., Sec. II, Univ. Res. Farms .....	2823	828-8C14
108 Patterson; 2306 McMullan Cir., 27608		
†Menges, Kay D., Clerk III, Library .....	3187	828-8614
1124 Library; 2306 McMullan Cir., 27608		
*Menius, Dr. Arthur C., Jr., Dean, Phys. & Math. Sci. ....	2501	787-3520
115 Cox; 541 Hertford St.		
*Mercando, Neil A., Instr., Zool. Bio. Sci. ....	3342	851-0207
1530 Gardner; 4700-C Bluebird Ct., 27606		
*Mercer, Dr. Charles V., Assoc. Prof., Soc. & Anth. ....	2701	787-3836
331 1911 Bldg.; 4313 Boxwood Dr., 27612		
*Merkel, Deborah B., Sec., English .....	3336	
108 Tompkins		
*Merritt, Beverly M., Typist, Bio. & Agri. Engr. ....	2694	
100 Weaver; 1001 Raleigh Blvd., 27601		
Merritt, Nellie R., Clerk, Alumni Affairs .....	2869	688-8722
Alumni Bldg.; 1219 Landon St., Durham, 27703		
Merritt, Sharon E., TV Prod. Asst., Television .....	2853	755-0494
Television Cen.; 2715 Clark Ave., 27607		
*Mershon, Dr. Donald H., Asst. Prof., Psych. ....	3126	833-6743
714 B Poe; 2109 Shenandoah Dr.		
*Mettler, Dr. Lawrence E., Prof., Genetics .....	2294	851-1978
3611 Gardner; Rt. 4, Box 181, 27606		
*Mettrey, Jo, Steno II, Genetics .....	2285	
3631 Gardner; 221-B Millbrook Rd., 27609		
*Mettrey, Dr. Michael T., Adj. Asst. Prof., Engr. Sci. & Mech. ....	3108	833-2367
143-E Riddick; 1402 Wake Forest Rd., 27604		
*Metz, Dr. Louis J., Adj. Prof., Soil Sci. & Forestry .....	549-8193	467-1461
Forest Sci. Lab. P. O. Box 12254, Res. Tri. Park, 27709; 928 Kathryn St., Cary, 27511		
*Metzgar, Dr. H. D., Asst. Prof., History .....	2483	
109 Harrelson		
*Metzger, Dr. Robert S., Assoc. Prof., Phil. & Rel. ....	3214	8-967-3411
132 Harrelson; 1404 Brigham Rd., Chapel Hill, 27514		
*Meyer, Dr. Carl D., Assoc. Prof., Math. ....	3350	851-2600
236 Harrelson; 704 Merwin Rd.		
*Meyers, Dr. Walter E., Assoc. Prof., English .....	2463	467-6457
208 Winston; 403 Carriage Ln., Cary, 27511		
*Mezynski, Stanley, Glass Tech., Physics .....	2505	828-0270
205 Daniels; 1209 N. King Charles Rd., 27610		
*Michaels, Albert P., Asst. Football Coach, Athletics .....	2114	787-3256
Case Ath. Cen.; 415 Forsyth		
*Middleton, Dr. Gordon K., Prof. Emer., Crop Sci. ....		834-9690
2817 Mayview Rd., 27607		
*Middleton, Henry M., Asst. Prof., Textiles .....	3231	833-8636
133 Nelson; 2208 Creston Rd., 27608		
*Middleton, J. Leonard, Assoc. Prof., Phil. & Rel. ....	3214	787-6269
133 Harrelson; 903 Runnymede Rd., 27607		
*Middleton, James I., Dairy Plant Mgr., Food Sci. ....	2760	772-4437
12 Schaub; Rt. 1, Garner, 27529		
*Midrette, Howard B., Jr., Lithographer, Univ. Graphics .....	2131	
Sullivan Dr.; 102-B Coldwater Dr., Garner, 27529		
*Miles, Joyce P., Steno II, Div. of Educ. ....	3221, 3222	
402 Poe; 708 Peyton St., 27610		
*Miles, Dr. Marion L., Assoc. Prof., Chemistry .....	2941, 2539	787-3352
525B Dabney; 4021 Huckleberry Dr.		

\* Married  
† Widowed

Name, Title, Department, and Address	Office Phone	Res. Phone
*Milholland, Dan C., Agri. Res. Tech. I, Biochem. 341 Polk; 3532 Western Blvd., 27606	2709, 2581	832-1645
*Milholland, Dr. Robert D., Prof., Plant Path. Hort. Crops Res. Sta., Castle Hayne; 3927 Gillette Dr., Wilmington, 28401	.675 2314	799-3649
*Miller, Dr. Conrad H., Prof., Hort. Sci. 212 Kilgore; 4406 Driftwood Dr., 27606	.3283	851 4454
*Miller, Dr. Grover C., Prof., Zool. 1627-B Gardner; 1601 Ridgeland Dr., 27607	.2588	851 0997
*Miller, Dr. Howard G., Prof. & Head, Psych. 640-D Poe; 3411 Noel Ct.	.2251, 2252	787-6039
*Miller, Dr. John M., Asst. Prof., Zool.		
*Miller, Latham L., Assoc. Prof., Rec. Res. Admn. 4008 Biltmore; 1316 Glen Eden Dr.	.3276	787-4464
*Miller, Norman C., Jr., Ext. Prof., Food Sci. 129-E Schaub; 5153 Jeffries Rd., 27606	2956, 2957, 2958	851-2164
*Miller, Philip A., Prof., Crop Sci. 108 Williams; 3015 Devonshire Dr.	.2704, 2705	787-5096
Miller, Sylvia E., Steno II, Ent. 2301 Gardner; 405 N. Market St., Benson, 27504	.2620	894-3622
*Miller, Dr. Texton R., Assoc. Prof., Agri. Educ. 510-L Poe; 808 Ralph Dr., Cary	.2234	467-1283
*Miller, Theodore M., Ext. Spec., Food Sci. Seafood Lab, P. O. Box 51, Morehead City, 28557; RFD 1, Box 273 (Ocean), Newport, 28570	726-7341	326-4606
*Miller, Dr. William D., Prof. Emer., Forestry 1907 Victoria Rd.		782 0722
*Mills, Joice H., Data Proc. II, Bus. Affairs 1 Holladay; 5016 Ft. Sumter Rd., 22-F, 27606	.2140	851-0088
Mills, Ralph A., Photog. II, Visual Aids, Agri. Inf. 11 Ricks; 2737 Toxey Dr., 27609	.2861	787-9450
*Mills, Robert J., Res. Tech. I, Hort. Sci. 62 Kilgore; Rt. 4, Box 284, 27606	.3346	362-7723
*Mills, Susan A., Secr., Ext. Forest Resources 3028-A Biltmore; Rt. 4, Box 284, 27606	.3386	362-7723
*Mills, Dr. William C., Jr., Ext. Prof., In Charge, Ext. Poultry Sci. 208 Scott; Rt. 2, Apex, 27502	.2621	362-6694
*Mimms, Jesse A., Maint. Mech., Ani. Sci. Univ. Res. Farm Unit 7; Rt. 2	.772-6711	772 0257
*Mims, Agnes, Acct. Clerk, Agri. Ext. Serv. 120 Patterson; 712 Grove Ave., 27606	.3159	851-4650
*Mincey, Leslie T., Equip. Supv., Phys. Educ. 137 Carmichael; 509 Lakeside Dr.	.2487	851-3080
*Miner, Dr. Gordon S., Asst. Prof., Soil Sci. 422 Williams; 301 Killington Dr.	.2645	782 6564
*Mingis, Nancy C., Agri. Res. Tech. II, Hort. Sci. 254 Kilgore; 1125 Shetland Ct., 27612	.3132	787-4872
†Mintz, Catharine W., Acct. Clerk, Stud. Pub. 3134 Univ. Stud. Cen.; 2609 Clark Ave., 27607	.2413	833-8915
*Mintz, Colin S., Dist. Ext. Chm. Emer., Agri. Ext. Serv. 813 Woodburn Rd., 27605		833 8586
*Mirza, Dr. Jehangir F., Assoc. Prof., Civil Engr. 224 Mann; 2803 Van Dyke Ave., 27607	.2352	832-0935
*Mistic, Dr. Walter J., Prof., Ent. Unit II, 840 Method Rd.; 4008 Avent Ferry Rd., 27606	.2765	851-1075
*Mitchell, Carol T., Res. Tech., Crop Sci. 840 Method Rd., Greenhouse Cen. 2; 2414 Jones-Franklin Rd., 27606	.3281	851-1182
*Mitchell, Dr. Gary E., Prof., Physics 405 Cox; 2913 Harriman, Durham	.2515	489 5320
Mitchell, Marvel O., Secr., Chem. Engr. 113 Riddick; Wendell	.2324	365 7724
†Mitchell, Dr. Theodore B., Prof. Emer., Ent. 3709 Hillsborough St.; Box 10311, 1007 W. Peace St., 27605	.2749	829-0769

\* Married  
† Widowed

Name, Title, Department, and Address	Office Phone	Res. Phone
* Mitchell, Dr. Thornton W., Adj. Assoc. Prof., History 206 Archives & Hist.-State Library Bldg., 109 E. Jones St.; 2431 Medway Dr., 27608	829-3952	834-6107
* Mize, Jane J., Clerk-Typist III, Vet. Sci. 1100 Grinnells; Box 300, Rt. 2, Wake Forest, 27587	2738	556-2714
* Moazed, Dr. K. L., Prof., Materials Engr. 207 Page; 2113 Myron Dr.	2377	782-2880
* Mobley, Robert L., Farm Wkr., Ani. Sci. Univ. Res. Farm Unit 7; Rt. 2	772-6711	772-7340
* Mochrie, Dr. Richard D., Prof., Ani. Sci. 242-A Polk; 505 S. Dixon Ave., Cary	2766	467-1552
* Modlin, Victor M., Agri. Res. Asst., Ent. Tidewater Res. Sta., Rt. 2, Plymouth, 27962 Rt. 1, Box 254, Jamesville, 27846	793-4056	
* Mohamed, Dr. Mansour H., Assoc. Prof., Text. Tech. 301 Nelson; 1936 Highland Pl., 27067	3231	782-5011
* Mohapatra, Dr. Subhas C., Res. Assoc., Bio. & Agri. Engr. 114 Weaver; 909 Hampshire Ct., Village Green, Cary, 27511	3101	647-0032
* Mohn, Donna F., Stud. Loan Officer, Bus. Affairs B Holladay; 706 Brookgreen Dr., Cary, 27511	2985	467-6565
* Moll, Dr. Robert H., Prof., Genetics 2625 Gardner; 5908 Woodcrest Dr., 27603	2289	772-4966
* Monaco, Dr. Thomas J., Assoc. Prof., Hort. Sci. 156 Kilgore; 1103 Medlin Dr., Cary, 27511	3133	467-8088
Monar, Bertha I., Steno III, Soil Sci. 387 Williams; 3527 Horton St., Apt. 102, 27607	2838	782-3490
* Moncol, Dr. Daniel J., Assoc. Prof., Vet. Sci. 1130 Grinnells; 1500 Pineview Dr., 27606	2738	851-1394
* Monroe, Dr. Robert J., Prof., Stat. 604-F Cox; 2208 Lionel Ln., 27607	2535	787-8272
* Monteith, Dr. Larry K., Prof. & Head, Elec. Engr. Mail: 232 Daniels, Office: 234 Daniels; 5000 Larchmont Dr., 27609	2336	782-6280
* Montgomery, Camilla W., Typist, Plant Path. 2518 Gardner; 404 Robin Hood Dr., 27604	2735, 2736, 2737	833-6483
Montgomery, Kathy D., Steno II, Poultry Sci. 209 Scott; 5712-B S. Valley Ct., 27606	2621	851-7162
* Mooneyan, Jane-Carol, Res. Tech. I, Genetics 2631 Gardner; Rt. 2, 402 King Arthur, Garner	2289	772-6588
Moore, Alene N., Bindery Wkr., Univ. Graphics Sullivan Dr.; 931 N. Blount St., 27604	2131	828-0275
Moore, Bobbi H., Acct. Clerk, Bus. Affairs 9 Holladay	2158	
Moore, Dr. Catherine E., Asst. Prof., English G-116 Winston; 3326 Ocoota St., 27607	2461	787-1330
* Moore, Dr. Clifford J., Jr., Assoc. Prof., Mech. & Aero. Engr. 2409 Broughton; 4709 Stonehill St., 27609	2369	787-7914
* Moore, Cynthia A., Typist II, Agri. Inf. 313 Ricks; 1301 Nottingham Dr., 27607	2807	782-7467
Moore, Deborah H., Typist II, Traffic Records 100 Coliseum; 3907 Green Rd.	2120	876-6810
* Moore, Deborah S., KPO II, Bus. Affairs 2 Holladay; Rt. 2, Angier, 27501	2140	639-2647
* Moore, Dr. Frank H., Prof., English G-107 Winston; 3705 Camley Ave., 27609	2461	787-4400
* Moore, Dr. Harry B., Assoc. Prof., Ent. 4315 Gardner; 3725 Eakley Ct., 27606	2748, 2831	851-3144
* Moore, James L., Asst. Prof. Emer., Ani. Sci. 1501 Dixie Tr., 27607		787-6878
Moore, Joye S., Sec., Reg. & Rec., Stud. Affairs 4 Peele; 104 Emory St., Garner	2572	772-0474
* Moore, Martha G., Admn. Sec., Physics 104 Cox; 3208 Dell Dr., 27609	2521, 2522	782-1309
* Moore, Mary H., Typist II, Crop Sci. Weed Sci. Cen.; 1107 Ralph Dr., Cary, 27511	2867	467-9837

\* Married  
† Widowed

Name, Title, Department, and Address	Office Phone	Res. Phone
*Moore, Mary M., Clerk, Army ROTC 154 Coliseum; 628 Dennis Ave., 27604	2428	828-8468
Moore, Pauline E., 4-H Spec., Agri. Ext. Serv. 202 Ricks; 1410-A Carnage Dr., 27603	2802, 3282	833-0770
**Moore, Dr. Robert P., Prof., Crop Sci. 122 Williams; 2619 Van Dyke Ave.	2704, 2705	832 6881
*Moore, Willis C., Agri. Res. Tech., Ani. Sci. Univ. Res. Farm Unit 2; 223 Lane of Tristram St., Rt. 2, Box 223, Garner	2759	772-4939
Moré, Lourdes O., Ref. Libr., Library 1132 Library; 3501 Horton St., Apt. 201, 27607	2935	787-4108
*Morehead, Dr. Charles G., Prof. Emer., Guid. & Pers. Serv. 730 Poe; 2517 Wake Dr. 27608	2244	782 0832
*Moreland, Dr. Charles G., Prof., Chemistry 10 Dabney; 3457 Leonard St., 27607	2998	787-8909
*Moreland, Dr. Donald E., Prof., USDA, Crop Sci., Botany & Forestry 483 Williams; 1508 Pineview Dr., 27606	2661	851-1784
*Morgan, Amanda M., Stock Clerk, Univ. Graphics Sullivan Dr.; Avery St., Garner, 27529	2131	772-9266
*Morgan, Dr. William, Assoc. Rad. Safety Officer, Rad. Prot. Office 214 Clark Lab.; 2613 Glen Burnie Dr., 27607	2894	787-8637
*Morgan, Dr. G. Wallace, Asst. Prof., Poultry Sci. 9 Scott; 3632 Brentwood Rd., 27604	2628	872-0674
*Morgan, John W., Instr. Emer., Chemistry 130 Withers; 2614 Van Dyke Ave.	2548	829-9006
*Morgan, Margaret E., Comm. Cashier, Laundry 4325 Lake Boone Tr., 27607	2122	787 4534
†Morgan, Mary Jo, Data Proc., Reg. & Rec., Stud. Affairs 3 Peele; 519 Franklin Rd., 27606	2572	851-2495
*Morgan, Dr. Robert L., Res. Assoc., Cen. for Occup. Educ. 608-D Poe; 3003 Wycliff Rd., 27609	3127	782-3544
*Morgan, Shirley M., Typist II, Agri. & Life Sci. 104 Patterson; 2909 Gladstone Dr., 27610	2666	832-4915
*Morgan, Wanda T., Typist II, Dean's Office, Liberal Arts 118 Tompkins; 2613 Glen Burnie Dr., 27607	2468	787-8637
*Morris, Carole, Res. Tech., Poultry Sci. 22 Scott; 2354 Champion Ct., 27606	2628	834-4985
*Morris, Iris W., Typist, Agri. Inf. 18 Ricks; Rt. 8, Box 68, 27612	2791	787-1194
Morris, Peggy D., Visiting Instr., Phys. Educ.	2487, 2488	
*Morris, Thomas B., Ext. Prof., Poultry Sci. 215 Scott; 1003 Gardner St., 27607	2621	833 0568
Morton, J. Geary, TV Prod. Dir., Television 105 Television Cen.; 216 Chamberlain St., 27607	2853	
*Moser, William E., Assoc. Prof., Text. Tech. 201 Nelson; 3316 Lake Boone Tr., 27607	3231	787 4680
*Moses, James H., Adj. Asst. Prof., Rec. Res. Admn. N. C. Dept. of Nat. & Econ. Res., 436 N. Harrington St.; 3428 Caldwell Dr.	829 7701	787 2153
Moss, Catherine A., Rec. Clerk, Reg. & Rec., Stud. Affairs 7-A Peele; 2808 Austin St.	2576	832-5775
*Moss, Dr. Marvin K., Prof., Physics 410-D Cox; 3715 Trent Rd.	2513	834-9505
*Motahari, Dorothy D., Steno II, Food Sci. 218 Schaub; 2301 Bernard St., 27608	2968	834 1019
*Motoyama, Naoki, Res. Tech., Ent. 4624 Gardner; 2424 Lawrence Dr.	2275	832-6554
*Mott, Beverly B., Sec., USDA-ARS 1 Patterson; 2534 Medway Dr., 27608	2844, 2845	832-0635
*Mott, Dr. Ralph L., Assoc. Prof., Botany 1231 Gardner; 2534 Medway Dr., 27608	2225	832-0635

\* Married  
† Widowed

Name, Title, Department, and Address	Office Phone	Res. Phone
*Moxley, Dr. Robert L., Assoc. Prof., Soc. & Anth. 313 1911 Bldg.; Rt. 8, Box 197, 27607	2701	782-6640
*Mukai, Dr. Terumi, Prof., Genetics 3636 Gardner; 210 Northfield Dr., 27609	2294	782-1623
*Mulholland, James A., Instr., History 108 Harrelson; 3146 A Avent Ferry Rd., 27606	2483	851-5073
*Mulholland, Marilyn, Steno III, Elec. Engr. Mail: 232 Daniels, Office: 314 Daniels; 3146 A Avent Ferry Rd., 27606	2375	851-5073
*Mullen, Trudy R., Steno, Econ. 215 Patterson; 1102 Southland Rd., 27610	2610	772-5319
*Mullen, Dr. W. Grigg, Prof., Civil Engr. & Coord., Hwy. Res. Prog. 308 Mann; 1203 Trailwood Dr., 27606	2353	834-2493
*Mulligan, Dr. James C., Assoc. Prof., Mech. & Aero. Engr. 2414 Broughton; 5408 Cedarwood Dr., 27609	2369	787-8892
*Mulligan, Winifred J., Instr., History 350 Harrelson; 1325 Arnette Ave., Durham, 27707	2485	489-1601
*Mullin, Alexander G., Asst. Prof., Wood & Paper Sci. 1022-D Biltmore; 118 Hawthorne Rd., 27605	3181	834-1967
*Mullins, Marjo L., Steno II, Engr. Sci. & Mech. 118 Riddick; 1608 Crest Rd., 27606	2254	832-1758
*Munn, Dr. Harry E., Asst. Prof., Eng., Speech Div. & Educ. 402 J Poe; 1018 Sandlin Pl., Apt. H, 27606	2450, 3221	851-0921
*Munns, Georgia E., Supv., Syme Snackbar Stud. Supply Stores; 2808 Claremont Rd., 27608	2127	782-2888
*Murphey, Carl B., Res. Tech., Plant Path. 1409 Gardner; Rt. 2, Box 538, Clayton, 27520	2711	553-6982
*Murphy, Dr. Charles F., Assoc. Prof., Crop Sci. 118 Williams; 820 Richmond St.	2704, 2705	787-1907
*Murphy, James C., Comp. Oper., Comp. Cen. B-11-J Nelson; 6620 J Lake Hill Dr.	2518	821-4476
*Murphy, Phil, Acct. Clerk, Budget Office, Bus. Affairs 105 Holladay; 1102 Carlton Ave., 27606	2175	834-0998
Murray, Clara C., Sec., Grad. School 104 Peele; 508 Royal Oak Dr., Garner, 27529	2871	772-8741
*Murray, James W., Agri. Res. Tech., Ani. Sci. Univ. Res. Farm Unit 7; Rt. 2	772-6711	772-0251
*Murray, Dr. Raymond L., Prof., Nuclear Engr. 1110-C Burlington; Box 5596, Univ. Sta.	2301, 2302	787-0960
*Muse, Dr. Kenneth E., Coord., Elec. Micr. Cen. & Asst. Prof., Zool. 1230 Gardner; 2908 Fairview Rd., 27606	2664	782-3753
*Musselwhite, Peggy, Res. Tech. I, Genetics 3606 Gardner; Rt. 1, Box 244, Wendell	2294	365-6852
*Musselwhite, Raymond W., Assoc. Prof., Design 119 A Brooks; Rt. 1, Box 244, Wendell, 27691	2206	365-6852
*Musser, Glenn E., Contracts & Grants Officer, Bus. Affairs 10 Holladay; 3109 Brentwood Rd., 27604	2153, 2154	828-3053
*Mustian, Dr. Robert D., Assoc. Prof., Soc. & Anth. 330 1911 Bldg.; 5801 Tanglewood Dr., 27604	2701	876-4392
*Myatt, Jane P., Libr. Asst., Design Library 209 Brooks; 1514 St. Mary's St.	2207	834-7046
*Myers, Helen H., Clerk, Soc. & Anth. 332 1911 Bldg.; 4608 Latimer Rd., 27609	2701	787-2230
*Myers, Ishmael O., Records Asst., Dairy Rec. Proc. Cen., Ani. Sci. Ground Floor, Leazar; 4608 Latimer Rd., 27609	2632	787-2230
*Myers, Richard M., Assoc. Prof., Ani. Sci. 225 Polk; 325 Shepherd St., 27605	2755	834-1289
*Myers, Robert A., Instr., Soc. & Anth. 1911 Bldg.; 237-B Jackson Cir., Chapel Hill		933-6735
*Myers, Thomas W., Instr., Ind. Engr. 341 Riddick; 1308 Ashburton Rd., 27607	3335, 2364	851-5448

\* Married  
† Widowed

Name, Title, Department, and Address	Office Phone	Res. Phone
N		
*Naderman, Dr. George C., Ext. Asst. Prof., Soil Sci. 155 Williams	2654	
Nagel, Richard L., Instr., Phil. & Rel. 131 Harrelson; 1063 Nichols Dr., 27605	3214	833 8718
*Nahikian, Dr. Howard M., Prof., Math. 203 Harrelson; 3116 Leonard St., 27607	2383	787-5928
Nakat, Dr. S. S., Res. Assoc., Ent. 4627 Gardner	2274	
*Namkoong, Dr. Gene, Prof., USFS, Genetics 3624 Gardner; 811 Beaver Dam Rd., 27607	2287	834 8850
*Narron, Gertrude R., KPO, Chem. Engr. 212 Riddick; 4216 Wedgewood Dr.	2326	834 8190
*Nash, Judy W., Steno, Ani. Sci. 318 Polk; 1117 Yorkshire Dr., Cary, 27511	2773, 2774	467 6200
*Neal, Marion B., Accountant, Budget Office, Bus. Affairs 105 Holladay; 6801 Holly Springs Rd., 27606	2175	851 2057
Needham, George F., Assoc. Dir., Counseling, Stud. Affairs 210 Peele; 1434 Chester Rd., 27608	2424	834-6562
*Neely, Iona C., Secr., Archives G-111 Library; 353 Wilmot Dr., 27606	2273	851-3429
Nelson, Carolyn, Visiting Instr., Design 1001 Brooks Ave., 27607	2203	832 8274
*Nelson, Charles B., Asst. Budget Dir., Bus. Affairs 105 Holladay; 4817 Rembert Dr., 27612	2175	787-6880
Nelson, Douglas T., Asst. Prof., History 156 Harrelson; 318½ N. Boundary St.	2485	821-1430
Nelson, E. Kathleen, Dist. Home Econ. Agent, Agri. Ext. Serv. 300 Ricks; 1324 Mayfair St., 27607	2708, 2380	782-0483
*Nelson, Joy C., Typist II, Tobacco Lit. Serv. 2314 Library; 705 Cardinal Gibbons Dr., Apt. 211, 27606	2836, 2837	834-3781
Nelson, Dr. Larry A., Prof., Stat. 606 Cox; 1422 Banbury Rd., 27607	2534	782 5261
*Nelson, Dr. Paul V., Prof., Hort. Sci. 126 Kilgore; 3404 Wembley Ct., 27607	3132	782-6258
*Nerden, Dr. Joseph T., Prof. Emer., Ind. Tech. Educ. 730 Poe; 2201 Dixie Tr.		787-4207
Nesbitt, Dr. William B., Assoc. Prof., Hort. Sci. 252 Kilgore; 2425-L Wesvil Ct., 27607	3166	787-9200
*Nesmith, Sue R., Libr. Clerk, Library G-116 Library; Rt. 2, Box 208, Cary, 27511	2482	467-7295
Nettleton, Wesley A., Res. Tech. II, Ent. 3319 Gardner; 322J Dacian Rd., 27610	2745	
*Neuman, Dr. D. F., Ext. Assoc. Prof., Econ. 3108-C Library; 3117 Glenridge Rd., 27604	2472	834-3942
*Neunzig, Dr. Herbert H., Prof., Ent. 3301 Gardner; 1209 Westmoreland Dr.	2745	787-4382
*Newman, Linda, Secr., Econ. 203 Patterson; 516 Carolina Ave., 27606	2605	851-4923
*Newman, Dr. Slater E., Prof., Psych. 750 Poe; 2309 Weymouth Ct., 27612	3259	

\* Married  
† Widowed

Name, Title, Department, and Address	Office Phone	Res. Phone
*Newton, Melvin F., Agri. Res. Tech., Crop Sci. 114 Williams; 7001 Holly Dr., 27609	2704, 2705	876-7974
*Nicholaides, Dr. John J., III, Visiting Asst. Prof., Soil Sci. USAII/Costa Rica, c/o American Embassy, A.P.O. New York, 09883	2277	
*Nichols, Inna G., Cataloger, Library 1126 Library; 1044 Somerset Rd., 27610	2598	737-9334
*Nichols, Dr. T. Everett, Ext. Prof., Econ. 209-C Patterson; Rt. 8, Box 73-A, 27612	2256	787-0167
*Nicholson, Barbara W., Steno III, Engr. Sci. & Mech. 119 Riddick; 1024 Greenwich St., 27610	2341	834-4827
*Nicholson, Ruth H., Visiting Instr., Phys. Educ. 238 Carmichael; 5820 Shawood Dr.	2487, 2488	787-1059
*Nickel, Dr. Paul A., Prof., Math. 331 Harrelson; 5017 Raintree	2386	787-2218
*Nickerson, Dr. Gifford S., Asst. Prof., Soc. & Anth. 228 1911 Bldg.; 409 Stacy St., 27607	2491, 2492	832-7665
*Nielsen, Dr. Lowell W., Prof., Plant Path. 2506 Gardner; 3208 Darien Dr., 27607	2735	787-0362
*Nieuwoudt, Dr. W. L., Res. Assoc., Econ. 3 Patterson	2618	
*Nipper, Linda W., Secr., Chancellor's Office A Holladay; 2209 Sierra Dr., 27603	2192	833-6915
*Nipper, Ollie S., Clerk, Dairy Rec. Proc. Cen., Ani. Sci. Leazar; E 201 Boylan Apts., 27603	2632	832-7144
*Nixon, Demetrios F., Asst. Prof., History 161 Harrelson; 3520 Allendale Dr., 27604	2483	876-2459
*Nixon, Janice B., Bkpr., Agri. Inf. 118 Ricks; 3432 Cheyenne Dr., 27609	2804	876-4991
*Noblin, Evelyn B., Cataloger, Library 1126 Library; 805 Yarmouth Rd., 27607	2598	787-4420
*Noblin, Dr. Stuart, Prof., History 114 Harrelson; 805 Yarmouth Rd., 27607	2484	787-4420
*Noggle, Dr. Glenn Ray, Prof. & Head, Botany 2214 Gardner; 2346 Churchill Rd., 27608	2727, 2724	828-5144
*Nolstad, Dr. Arnold R., Assoc. Prof., Math. 205 Harrelson; 1312 Lutz Ave., 27607	2381	787-5863
*Nordan, Elizabeth H., Admn. Asst., Bio. & Agri. Engr. 100 Weaver; Rt. 1, Benson	2694	894-5690
*Nordyke, Capt. Gary L., Instr., AFROTC 145 Coliseum; 4404 Boxwood Rd., 27612	2419	787-4834
*Norris, David A., Res. & Inf. Spec., Cen. for urban Affairs & Com. Serv. 111-B 1911 Bldg.; Wayland Dr., 27608	3211	782-3480
*Norris, Donna D., KPO II, Agri. Ext. Serv. 3414 Hillsborough St.; Rt. 1, Box 161 A-2, Garner, 27529	2983, 2984	772-7173
*Norris, Marion B., Laundry Wkr., Laundry 816 Ellington St.	2122	755-0764
*Norton, Dr. Bruce A., Assoc. Prof., Psych. 640-C Poe; Rt. 3, Box 263-G, 27603	2251, 2252	772-8565
*Norton, Everett L., Dist. Ext. Chm. Emer., Agri. Ext. Serv. 809 Woodburn Rd., 27605		833-5509
*Norton, Nancy P., Thesis Ed., Grad. School 104 Peele; Rt. 3, Box 263-G, 27603	2873	772-8565
Norwood, Barbara S., Comp. Oper., Dairy Rec. Proc. Cen., Ani. Sci. Leazar; 801 W. Morgan St., 27603	2632	833-0264
Nowell, Donna F., Steno II, Dean's Office, Engr. 229 Riddick; 4101 Campbell Rd., 27606	2312	
*Nowell, Eloise B., Payroll Supv., Payroll & Benefits, Bus. Affairs 206 Holladay; P. O. Box 781, Poole Rd., Wendell, 27591	2151, 2152	365-7105
*Nusbaum, Dr. Charles J., Prof. Emer., Plant Path. 2618 Gardner; 2715 Rosedale Ave., 27607	2735	833-8148

\* Married  
† Widowed



Name, Title, Department, and Address	Office Phone	Res. Phone
*Nuttie, Dr. Henry L. W., Assoc. Prof., Ind. Engr. 331-A Riddick; 3153 Ward Rd., 27604	2362	834 5482
O		
*Oatfield, Lily W., Visiting Instr., Psych. 628-A Poe, N. C. State Comm. For The Blind; 213 E. Dowell Dr., Cary	2253, 829-4281	467-1394
*O'Brien, Mary G., Steno II, Genetics 3513 Gardner; 3904 C Marcom St., 27606	2291	828 9644
*Oeislgle, Dr. Donald D., Visiting Asst. Prof., Soil Sci. IICA, Turrialba, Costa Rica	2838	
*Oglesby, Charles L., Counselor, Counseling, Stud. Affairs 210 Peele; 4312 James Rd., 27604	2424	876 2103
*Olive, Peggy E., Sec., Grad. School 104 Peele; 4001 Pine Knoll Dr., 27604	2871	876 8817
*Oliver, George M., Instr. Emer., Chemistry 130 Withers; 413 Walker St., Cary, 27511	2548	467-1723
*Oliver, Grover C., Res. Asst., Crop Sci. 3709 Hillsborough St.; Rt. 4, Box 659	2827	851 4972
*Olsen, Dr. Bernard M., Prof., Econ. 201-F Patterson; 2912 Wycliff Rd., 27607	3273	782-2011
Olson, Josie N., Cashier, SSS Stud. Supply Stores; 124 N. Bloodworth St., 27601	2161	832 2638
*Ondrizek, Lynn E., Res. Asst., Cen. for Occup. Educ. 608-J Poe; 4102 Reavis Rd., 27606	3127	834 1298
*O'Neal, Dr. John B., Prof., Elec. Engr. Mail: 232 Daniels, Office: 316 Daniels; 4516 Pamlico Dr., 27609	2375	787-3804
*O'Neil, Marsha B., Sec. II, Personnel Serv. Primrose; 3820 Sherman Ave., Box 3, 27606	2135, 2136	828 8887
*Oppenheim, Dr. Ronald W., Adj. Assoc. Prof., Psych. 640 Poe, N. C. Dept. Mental Health, Dorothea Dix Hosp. (Anderson Hall); 1407 Creech Rd.		772-8656
*Oraby, Dr. Wadida, Res. Assoc., Text. Tech. B-43 Nelson; 3100 Merriamne Dr., 27607	3231	782-6995
†Ornick, Nancy R., Budget Clerk, Personnel, Agri. Ext. Serv. 112 Ricks; 2502 Clark Ave., Apt. 2, 27607	2775, 2814	829-9634
Orr, Nita L., Frozen Foods Spec. Emer., Agri. Ext. Serv. W-1B Cameron Ct., 27603		834 1558
*Orta, Elizabeth D., Clerk-Typist, Book Dept., SSS Stud. Supply Stores; 2816 O'Berry St., 27607	3117	755-1813
*Ortosky, Joseph M., Assoc. Agri. Ext. Agent, Soil Sci. Craven Co. Soil Survey Proj., c/o P. O. Box 1430, New Bern, 28560; Pine Brook Apts., New Bern	637-3515	638 2402
*Ostergren, Eduardo A., Asst. Dir., Music 209 Price Music Cen.; 165 Pineland Cir., 27606	2981	851 0412
Osterman, Linda K., Gen. Serv. Libr., Library 1209 Library; 3508 Palm Ct. Apt. 101, 27607	3364	781-0992
*Otto, Charles, Agri. Res. Tech., Ani. Sci. Univ. Res. Farm Unit I; 2201 Trinity Rd.	2763	851-1321
Otto, Donna F., Sec., Agri. Ext. Serv. 210 Ricks; 2001 Trinity Rd., 27607	3208	851 1321
*Overcash, Dr. Michael R., Asst. Prof., Bio. & Agri. Engr. & Chem. Engr. 275 Weaver; 2908 Penny Pl., 27607	3121	782 7385
*Overman, Richard C., Agri. Res. Tech., Plant Path. 2506 Gardner; 6909 Lake Wheeler Rd., 27603	2735	772-7341
*Overman, Sallie T., Libr. Clerk, Library 1121 Library; 3309 Octavia St., 27606	2597	851-5764
Overton, Brenda O., Sec., Wolfpack Club, Athletics Case Ath. Cen.; 4253-1 Avent Ferry Rd., 27606	2112	851-6381

\* Married  
† Widowed

Name, Title, Department, and Address	Office Phone	Res. Phone
*Owen, Dr. Guy, Prof., English 107 Tompkins; 107 Montgomery St., 27607	3336	833-9913
*Owen, Hubert L., Instr., Physics 317 Cox; 1625 Glenwood Ave.	2932	828-7114
*Owens, Sandra P., Steno III, Food Sci. 339 Schaub; 1024 Ravenwood Dr., 27606	2971	851-4564
*Ozisk, Dr. M. Necati, Prof., Mech. & Aero. Engr. 1209 Broughton; 809 Currituck, 27609	2371	787-2227

P

*Pace, Joan B., Secr., Hwy. Res. Prog., Civil Engr. 311 Mann; Rt. 1, Box 338-1, Knightdale, 27545	2353	266-3909
*Pachauri, Dr. R. K., Visiting Asst. Prof., Econ. 18 E Patterson; 42-A Stratford Hills Apts., Chapel Hill, 27514	2471	929-5854
*Padgett, Ray W., Jr., Res. Tech. III, Forage Mgmt. 210 Polk; 18 Dixie Tr., 27607	2763	834-4636
Page, Dr. Lavon B., Assoc. Prof., Math. 318 Harrelson; 5417 Olive Rd., 27606	3100	851-6622
*Page, Dr. Nina M., Staff Physician, Stud. Health Serv. Clark Inf.; 2207 Wheeler Rd., 27607	2564	787-4045
*Palmer, Steven K., Visiting Instr., Econ. 220 1911 Bldg.; 822 Union St., Cary, 27511	2617	467-9300
*Palmour, Dr. Hayne, III, Res. Prof., Engr. Res. Serv. Div. 2140 Burlington; 2707 Mayview Rd., 27607	2351	832-0782
*Panee, Eli D., Vet. Affairs Coord., Reg. & Rec., Stud. Affairs 4-A Peele; 3700 Lail Ct., 27606	2572	851-2617
*Pao, Dr. Chia-Ven, Assoc. Prof., Math. 334 Harrelson; 1231 Kingston Ridge Rd., Cary	3310	467-7022
*Pao, Mei shan, Res. Tech. II, Soil Sci. 308 Williams; 1231 Kingston Ridge Rd., Cary	2636	467-7022
*Pardue, D. C., Ext. Instr., Econ. 3136-H Library; 914 Ralph Dr., Cary, 27511	2885	467-1969
*Pardue, Dr. Garland B., Asst. Prof., Zool. & Asst. Leader, N. C. Coop. Fishery Unit 4107 Gardner; 808 Oakley Ct., 27511	2631	467-0893
*Pardue, James E., Assoc. Prof., Text. Tech. 142 Nelson; 205 Rose St., Cary, 27511	3231	467-1155
†Parham, Elizabeth C., Staff Nurse, Stud. Health Serv. Clark Inf.; 3312 Lake Boone Tr., 27607	2564	787-0701
*Park, Dr. Hubert V., Prof. & Assoc. Head, Math. 250 Harrelson; 3120 Darien Dr., 27607	2382, 2383	787-5711
*Park, Dr. Jae Y., Assoc. Prof., Physics 410-C Cox; 1816 Manuel St.	2513	787-5292
*Parker, Dr. Charles A., Prof., English, Speech Div. 115 Tompkins; 4101 Huckleberry Dr., 27609	3247	787-2842
*Parker, Dr. George W., Asst. Prof., Physics 406-B Cox; 4325 Lambeth Dr., 27609	2515	782-1099
*Parker, Jack W., Area Livestock Spec., Ani. Sci. P. O. Box 352, Edenton, 27932	482-8431	482-4559
*Parker, Dr. John M., Prof. Emer., Geosciences 220 Withers; 3113 Darien Dr., 27607	2212	787-6475
Parker, Nancy Y., Libr. Clerk, Library 1212 Library; Tartan Cir., 27606	3364, 3365	851-7830
*Parker, Ruth, Secr., Econ. 201-G Patterson; 808 Merwin Rd., 27606	3273	851-0966
*Parker, Sallie L., Secr., Univ. Ext. 133 1911 Bldg.; 408 S. Montreal Ct., Cary, 27511	2138	467-2662
*Parker, Seymour R., Elec. Tech. II, Engr. Res. Serv. Div. 1126 Burlington; 2038 Carroll Dr., 27608	2834	832-1692
*Parker, Willis M., Instr., Ind. Tech. Educ. 502 Poe; 1314 Spring Forest Rd.	2241	876-1479

\* Married  
† Widowed

Name, Title, Department, and Address	Office Phone	Res. Phone
*Parkhurst, Dr. Carmen R., Assoc. Prof., Poultry Sci. .... 112 Scott; 5908 Caledonia St., 27609	2628	782-6782
*Parks, Helen K., Sec., Family Resource Mgt., Agri. Ext. Serv. .... 207 Ricks; 1506 Westchester Rd., 27610	2784	833 4964
*Parramore, Dr. Barbara M., Assoc. Prof., Div. of Educ. .... 402 C Poe; 5012 Tanglewood Dr.	3221, 3222	787-2287
*Parrish, Clifton F., Ext. Prof. Emer., Poultry Sci. .... 211 Scott; 526 Powell Dr., 27606	2621	851 4286
*Parrish, Sally C., Steno III, Politics .... 201 Tompkins; 4508 Kilcullen Dr., 27604	2481	876 2282
*Parron, Carol S., Typist II, Ent. .... 3709 Hillsborough St.; 2708-23 Brigadoon Dr., 27606	2749	851 6632
*Parry, Donald C., Res. Analyst, Crop Sci. .... 480 Williams; 922 Washington St., Cary, 27511	2652	467-2104
*Parsons, Carey H., Steno, Crop Sci. .... 3709 Hillsborough St.; 5808 Phaeton Cir.	2827	851-1154
*Parsons, Guy S., Ext. Prof., Ani. Sci. .... 105-B Polk; 405 Oak Ridge Rd., Cary, 27511	2771	467 9584
*Parsons, Dr. Jerry, Assoc. Prof., Adult & Com. Col. Educ. .... 310-L Poe; 4505 Embleton Dr., 27609	2820	782 3847
*Paschal, Lula S., Res. Tech., III, Food Sci. .... 210 Schaub; 3200 Six Forks Rd., 27609	2959, 2950	829-0001
Paschal, Dr. Mary, Assoc. Prof. & Asst. Dept. Head, Mod. Lang. .... 315 Harrelson; 163 Pasquotank Dr., 27609	2478	787-2691
*Pasour, Dr. E. C., Jr., Prof., Econ. .... 6 Patterson; 4215 Galax Dr., 27612	2607	782 4931
Pass, John J., Res. Asst., Cen. for Occup. Educ. .... 620 Poe; 2423 Wycliff Rd., Apt. J, 27607	3127	781 0194
*Patch, Charles E., Instr., Phys. Educ. .... 223 Carmichael; 1113 Bittersweet Ct.	2487, 2488	787 0607
*Pate, Adele S., Steno III, Textiles .... 120 Nelson; 4217 Reavis Rd., 27606	3231	832-4949
*Pate, Rudolph, Vice Chancellor for Found. & Dev. .... 12 Holladay; 3333 Thomas Rd., 27607	2846	782-5100
*Patrick, Herbert W., Elec. Tech. III, Chemistry .... 9 Dabney; 427 Olive Branch Rd., 27703	2248	596 1692
*Patrick, Michael N., Greenhouse Wkr., Phytotron .... 2003 Gardner; 2010 Laura Duncan Rd., Apex, 27502	2778, 2779	782-5161
*Patrick, Patricia S., Res. Asst., Food Sci. .... 214 Schaub; 5313 Lake Wheeler Rd., 27603	2968	772 6826
*Patt, Dr. Yale N., Assoc. Prof., Comp. Sci. .... Mail: 44 Dabney; Office: 200-A Nuc. Sci. Lab; 617 Kirby St.	3372	832-2217
*Pattee, Dr. Harold E., Assoc. Prof., USDA, Botany .... 278 Weaver; 6201 Winthrop Dr., 27612	3121	787 0425
*Patterson, Helen K., Typist, Agri. & Life Sci. .... 120 Patterson; 422 S. Harrison Ave., Cary, 27511	2716	467 8306
*Patterson, Dr. James W., Ext. Prof., Ani. Sci. .... 109 Polk; 624 S. Lakeside Dr., 27606	2761, 2762	851-2439
Patterson, Rickie W., Comp. Oper., Dairy Rec. Proc. Cen., Ani. Sci. .... Leazar; 101 Crestview Dr., Wendell	2632	
*Patterson, Dr. Robert P., Assoc. Prof., Crop Sci. .... Office: 282 Williams, Lab: 402 Williams; 802 Merwin Rd., 27606	2648, 3216	851-0260
*Patty, Dr. Richard R., Prof., Physics .... 405 A Cox; 4304 Azalea Dr.	2515	787 3167
Paulsen, Marjorie A., Steno II, Mech. & Aero. Engr. .... 3211 Broughton; Rt. 4, Box 721, 27606	2365, 2366	
*Paur, Dr. Sandra O., Asst. Prof., Math. .... 224 Harrelson; 2502 Van Dyke Ave.	3200	833 3718
Payne, Marcia L., Typist I, Library .... 1126 Library; 2724 Clark Ave., 27607	2598	834-0173
*Pearce, Charlie C., Jr., Section Supv., Univ. Graphics .... Sullivan Dr.; 2409 Kennington Rd., 27610	2131	834-6132

\* Married  
† Widowed

Name, Title, Department, and Address	Office Phone	Res. Phone
Pearce, James R., Comp. Oper., Dairy Rec. Proc. Cen., Ani. Sci. Leazar; 1622 Crest Rd., 27606	2632	828-2674
*Pearce, W. Lawrence, Res. Tech., Ent. Unit 11, 840 Method Rd.; Rt. 4, Zebulon, 27597	2765	269-9798
*Pearson, Dr. Richard G., Prof., Psych. & Ind. Engr. 755 Poe, 349 Riddick; 4820 Kilkenny Pl., 27612	2362	787-4821
*Pearson, Ronald G., Assoc. Prof., Wood & Paper Sci. 1022 K Biltmore; 1218 Canterbury Rd., 27608	3181	782-3990
*Peck, Dr. John G., Asst. Prof., Soc. & Anth. 226 1911 Bldg.; Rt. 1, Garner, 27529	2491, 2492	772-6278
*Peebles, Paul E., Asst. Equip. Supv., Phys. Educ. 137 Carmichael; 305 Parrish St.	2487	829-9491
*Peede, Ruth C., Secr., Physical Plant 110 Morris; 501 Aversboro Rd., Garner	2181	772-4763
*Peedin, Dr. Gerald F., Res. Assoc., Soil Sci. Mt. Res. Sta., Waynesville, 28786	452-5608	
*Peeler, Dr. R. James, Acting Vice Provost & Acting Dean, Grad. School	2871	787-6036
104 Peele; 3513 Leonard St., 27607		
Pender, Eloise, Budget Clerk, Biochem. 126 Polk; Rt. 2, Kenly, 27542	2581	284-3449
*Pendergraft, Dwight O., Instru. Maker & Shop Supv., Physics 7 Cox; 1315 Jones Franklin Rd.	2508	851-2311
*Penn, Dr. J. B., Asst. Prof., USDA, Econ. 205 Patterson; 4711 Woodridge Dr., 27609	2600	781-0630
*Penn, Pattie W., Acct. Clerk, Budget Office, Bus. Affairs 105 Holladay; 309 W. Main St., Garner, 27529	2175	772-8232
*Penny, Frances P., Res. Tech., Poultry Sci. 3 Scott; 1612 SuJohn Rd., 27607	2628	851-3761
*Penny, Nancy C., Secr. III, Stud. Affairs 202 Peele; 1322 Williamson Dr., 27608	2220	832-4000
*Penny, Robert F., Instru. Shop Supv., Engr. Sci. & Mech. 26-H Riddick; 6909 Justice Dr., 27609	2934	876-1266
*Penny, Sam L., Asst. Chief, Security 103 E Fieldhouse; 1612 SuJohn Rd.	3206	851-3761
*Perkins, Linda T., Stat. Aide, Econ. 5 Patterson; 1508-B Simpkins St., 27606	2826	832-2637
*Perkins, Dr. John N., Prof., Mech. & Aero. Engr. 4205 Broughton; 825 Northbrook Dr., 27609	2371	787-6737
*Perkinson, Dr. Leon B., Asst. Prof., USDA, Econ. 18-B Patterson; 1102 Tanglewood Dr., Cary, 27511	2258	467-7936
*Perkinson, Royce T., Agri. Res. Tech., Ani. Sci. 203-A Polk; 3816 Boddie Dr.	2566, 2567	876-1054
*Pernell, Willie Perry, Res. Tech., Ext. Agronomy 451 Williams; Rt. 7, 27609	3331	
*Perrin, Dr. R. K., Assoc. Prof., Econ. 220-D Patterson; 4517 Keswick Dr., 27609	2608	782-1115
*Perry, Astor, Ext. Prof., Ext. Agronomy, Crop Sci. 460 Williams; 1201 Pineview Dr., 27606	3331	851-4714
*Perry, Jane G., KPO, Reg. & Rec., Stud. Affairs 3 Peele; 611 Drew St., 27604	2572	833-6094
*Perry, Dr. Jerome J., Prof., Microbio. 4532-B Gardner; 3125 Eton Rd., 27608	2392	782-0182
*Perry, Dr. Thomas O., Prof., Forestry 2018-A Biltmore; 5048 Avent Ferry Rd., 27606	2892	851-4218
*Petersen, Dr. Keith S., Assoc. Prof., Politics 220 Tompkins; 2713 Bedford Ave., 27607	2481	833-9405
*Peterson, Daniel M., Assoc. Prof., Math. 213 Harrelson; 1201 Canterbury Rd.	2270	787-6201
†Peterson, Dr. Walter J., Dean Emer., Grad. School 104 Peele; 525 Hertford St., 27609	2871	787-2330
*Peterson, Dr. Wilbur C., Assoc. Prof., Elec. Engr. Mail: 232 Daniels, Office: 348 Daniels; 1307 Dogwood Ln., 27607	2335	787-6567

\* Married  
† Widowed

Name, Title, Department, and Address	Office Phone	Res. Phone
*Petrea, Howard A., Assoc. Prof., Math. 205 Harrelson; 20 Furches St.	2381	829 9013
*Petty, Reed A., Prod. Spec., Text. Ext. 223 Nelson; 310 Perry St., 27608	3231	834 5512
^Pettyjohn, James D., Res. Analyst, Ani. Sci. 240 Polk; 2603-F Village Ct., 27607	2766, 2767	782-5517
^Pharr, Dr. D. Mason, Asst. Prof., Hort. Sci. 274 Kilgore; 3114 Ashell St.	3283	782-4346
*Phelps, Jean O., Receipt., Univ. Graphics Sullivan Dr.; 1916 Greenbrier Apts., Garner	2131	779 0971
^Phelps, Susan H., Typist II, Agri. Inf. 314 Ricks; 3102 Childers St., 27612	3173	787-9264
^Philbeck, Robert B., Res. Asst., Plant Path. 1224 Gardner; Rt. 1, Box 265 A-1, Apex, 27502	3311	772 7377
^Philbrick, Corinne S., Clerk, Univ. Stud. Cen., Stud. Affairs Univ. Stud. Cen.; Box 75, Cary, 27511	3138	467-1211
*Phillips, Barbara T., Steno II, Ent. Ext. 2309 Gardner; 5019-A Ft. Sumter Rd., 27606	2697, 2703, 2831	851 2394
*Phillips, Betty K., Clerk II, Dairy Rec. Proc. Cen., Ani. Sci. Ground Floor, Leazar; 3717 Bond St., 27604	2632	833-6847
*Phillips, Carolyn C., Admn. Sec., Engr. Res. 2153 Burlington; 1001 Hemingway Dr., 27609	2345	876 0949
*Phillips, Deborah L., Sec., Design 205 Brooks; K-25 McKimmon Village, 27607	2878	834-4045
^Phillips, Douglas D., Clerk, Agri. Inf. 2 Ricks; Rt. 3, Box 152, Clayton, 27520	2791	553-6207
*Phillips, I. Geraldine, Res. Aide, Crop Sci. 840 Method Rd., Greenhouse Cen. 2; 1088 Nichols Dr., 27605	3281	832-8477
*Phillips, Dr. Joseph A., Prof., Soil Sci. 155 Williams; 3312 Edgemont Dr., 27609	2654	782-1127
*Phillips, Dr. Lyle L., Prof., Crop Sci. 453 Williams; 2005 Hillock Dr., 27612	2652	787 9188
^Phipps, Edward L., Pressman, Univ. Graphics Sullivan Dr.; 2204 Lawrence Dr., 27603	2131	834-8577
*Phipps, Dr. Patrick M., Res. Assoc., Plant Path. 3403 Gardner; 5000 Ft. Sumter Rd., Apt. 25-L	2751	851 1682
*Phlegar, Betty D., Sec., Ext. Agronomy Weed Sci. Cen.; 3611 Ebenezer Church Rd., 27612	2866	782 1950
^Pickens, David B., Shift Supv., Comp. Cen. B-11 J Nelson; Box 99-B, Rt. 1, Louisburg, 27549	2518	467-7781
Pickerel, Anne B., Sec. II, History 161 Harrelson; 1263 Schaub Dr., 27606	3383	851 7091
*Pierce, Alice O., Marriage Counselor, Counseling, Stud. Affairs 203 Peele; 906 Runnymede Rd., 27607	2229	787-6793
Pierce, Dr. Todd H., Asst. Prof., Mech. & Aero. Engr. 3222 Broughton; 636 Chappell Dr., 27603	2360	834 2088
*Pietrafesa, Dr. Leonard J., Asst. Prof., Geosciences 405 Withers; 804 Northclift Dr., 27609	2212	787 6074
*Piland, John E., Dist. Ext. Chm. Emer., Agri. Ext. Serv. 3104 Darien Dr., 27607		787-6560
*Pinna, William P., Asst. Prof., Econ. 3110-C Library; 4706 Connell Dr., 27609	2472	782-7798
^Pitorak, Richard M., Assoc. Agri. Ext. Agent, Soil Sci. Wilson Co. Soil Survey Proj., P. O. Box 3066, Wilson, 27893; 907-A Anthony St., Wilson	237-2711	237-7992
*Pittman, Margaret C., Steno II, Hort. Sci. 105 Kilgore; 805 Ravenwood Dr., 27606	3132	851-4071
*Pitts, Eddie J., Supv., Mdse. Depts., SSS Stud. Supply Stores; 3505 Swift Dr., 27606	2161	951-1981
*Pleasants, Margaret J., Steno, Ent. Unit I, 840 Method Rd.; Rt. 4, Box 645, 27606	2638	833 7432

\* Married  
† Widowed

Name, Title, Department, and Address	Office Phone	Res. Phone
*Pleasants, Robert H., Res. Tech., Ent. Unit I, 840 Method Rd.; Rt. 4, Box 645, 27606	2638	833-7432
*Pocher, Deb S., Steno, Ani. Sci. 245 Polk; 728 Ryan Cir., 27606	2766, 2767	833-9961
*Pochinski, John L., Elec. Tech. II, Chem. Engr. 203 Riddick; 19 Patriot Cir., Durham, 27704	2246	471-1392
*Poindexter, Dr. J. C., Jr., Assoc. Prof., Econ. 6 Patterson; 5117 Wickham Rd., 27606	2607	851-4358
Poland, Dr. George W., Prof., Mod. Lang. 303 Harrelson; 3929 Arrow Dr., 27612	2475	787-4771
*Pollard, D. Wayne, Agri. Res. Tech., Plant Path. 3404 Gardner; Box 631, Apex, 27502	2751	362-7982
*Pollard, Doris H., Steno III, Text. Chem. 115 Clark Lab; 404½ W. Chatham St., P. O. Box 631, Apex, 27502	2551	362-7982
Pollard, Dorothy M., Proofreader, Univ. Graphics Sullivan Dr.; 303 Cedar St.	2131	832-6188
*Pollard, Joyce D., Steno II, Cen. for Occup. Educ. 608 Poe; Rt. 3, Box 243, Fuquay-Varina	3127	552-6689
*Pollard, W. Robert, Head, Ref. Dept., Library 1131 Library; 1326 Dixie Tr., 27607	2935	787-3711
*Poole, Dorsey, Equip. Mgr., Athletics Case Ath. Cen.; 3715 Swift Dr.	2111	851-1412
*Poole, Eady H., Typist II, Zool. 2111 Gardner; 137 Weston Rd., Garner, 27573	2741	772-7634
*Poole, Hardy B., Ext. Spec. Text. Ext. & Cont. Educ. 301-E Nelson; 1320 Kintyre Cir.	3231	782-6378
*Poole, John A., Dean, Stud. Dev. 204 Peele; 3705 Bellevue Rd., 27609	2441	787-7396
Poole, Joyce L., Steno III, Stat. 608-C Cox; 500 W. Park Dr., 27605	2534	832-6708
*Poole, Lewis L., Admn. Officer, Plant Path. 2521 Gardner; 3300 Rock Quarry Rd., 27610	2735	834-9522
*Poole, Mae P., Typist II, Cont. Educ. 134 1911 Bldg.; 517 Buck Jones Rd.	2265	851-5061
Poole, Mary Elizabeth, Head Documents Libr., Library 2126 Library; A-6 Raleigh Apts., 27605	3280	829-0066
*Poole, Michael B., Bkpr., Athletics 122 Coliseum; Rt. 2, Box 286, 27610	2493	772-6146
*Poole, Nancy R., KPO, Dairy Rec. Proc. Cen., Ani. Sci. Ground Floor, Leazar; 829 Friartuck Rd., 27610	2632	833-1382
*Poole, Van P., Elec. Tech. I, Elec. Engr. Mail: 232 Daniels, Office: 320 Daniels; 3622 Rock Quarry Rd., 27610	2335	828-4754
*Pope, Dr. Daniel T., Prof., Hort. Sci. 210 Kilgore; 4813 Glen Forest Dr., 27612	3283	787-1698
*Pope, L. Ray, Agri. Res. Tech., Plant Path. 2419 Gardner; Rt. 3, 211 Whitfield St., Knightdale, 27545	2722	266-3187
*Pope, Patricia M., Typist II, History 160 Harrelson; Rt. 1, Box 161, Garner, 27529	2483	772-6147
*Pope, Phyllis W., Typist, Text. 110 Nelson; 473 Westcliffe Apts., 27606	3231	851-2147
*Pope, Stewart R., Agri. Res. Tech., Plant Path. 1413 Gardner; 4427 Poole Rd., 27610	2711	834-4404
*Portch, Dr. Stanley S., Visiting Asst. Prof., Soil Sci. USAID Agriculture, P. O. Box "J", Balboa, Canal Zone, Panama	2277	
*Porter, David, Agri. Res. Tech., Plant Path. 3709 Hillsborough St.; Rt. 3	2828	772-9667
*Porter, G. William, Res. Asst., Cen. for Occup. Educ. 608 Poe; 208 Chamberlain St., 27607	3127	828-4074
*Porter, Dr. Jack, Dir., Television 211-A Television Cen.; 3408 Caldwell Dr., 27607	2853	787-6977
Porter, Jean M., Asst. Documents Libr., Library 2126 Library; 3523 Horton St., Apt. 202, 27607	3280	787-5411

\* Married  
† Widowed

Name, Title, Department, and Address	Office Phone	Res. Phone
*Porter, Joseph A., Jr., Prof., Text. Tech. 201-A Nelson; 1225 Brooks Ave., 27607	3231	787 6967
*Porterfield, Dr. Ira D., Prof. & Head, Ani. Sci. 123 Polk; 813 Yarmouth Rd., 27607	2755	787-4524
*Powell, Anita D., Sec., Crop Sci. Mt. Res. Sta., P. O. Box 167, Waynesville, 28786; Little Mountain Rd., Waynesville, 28786	(704) 452 5608	(704) 456 3731
*Powell, Arthur, Jr., Res. Tech., Ext. Agronomy 456 Williams; Rt. 1, Smithfield, 27577	3331, 2866	934 7205
*Powell, Ben C., Mech., Bio. & Agri. Engr. 154 Weaver; Rt. 3, Box 170, Clayton, 27520	3101	553-6577
*Powell, Cathy B., Typist II, Library 1124 Library; Rt. 4, Box 730, 27606	3187	851 2827
*Powell, Danny G., Agri. Res. Tech., Plant Path. 2414 Gardner; 118 Penny St., Clayton, 27520	2721	553-7761
*Powell, Dr. Dillard M., Adj. Asst. Prof., Textiles 206 Nelson; 530 E. Cornwall Rd., Cary, 27511	3231	467 8906
*Powell, G. Carlos, Asst. Prod. Mgr., Univ. Graphics Sullivan Dr.; Rt. 1, Box 138 A, Wake Forest, 27587	2131	556 3450
*Powell, Gary G., Draftsman, Bio. & Agri. Engr. 208 Weaver; 3000 Stonybrook Dr., No. 138, 27604	2675	876 9458
*Powell, Dr. James D., Asst. Prof., Comp. Sci. 28 Dabney; 2439 Medway Dr., 27608	2859, 2516	834-9160
*Powell, Jo Ann, Acct. Clerk II, Bus. Affairs 4 Holladay; 607 Nellane Dr., Garner, 27529	2149	772 7213
*Powell, Mary G., Acct. Clerk, Agri. Ext. Serv. 120 Patterson; Rt. 3, Box 194, Clayton	3159	553-7541
*Powell, Dr. Nathaniel T., Prof., Plant Path. 3404 Gardner; 114 Merwin Rd., 27606	2751, 2752	832 1161
*Powell, P. Darleen, Sec., Forestry 2018-E Biltmore; 2520 Garner Rd., No. 30, 27610	2892	
*Power, Dr. James D., Visiting Asst. Prof., Chemistry 814 Dabney; 3812 Marcom St., 27606	2996	834 3173
Prak, Dr. Anco L., Prof., Ind. Engr. & Furn. Manuf. & Mgt., Acting Dir., Furn. R&D Applications Inst. 341 Riddick; P. O. Box 5422, 27607	3338, 3335	834 7483
*Pratt, Herbert J., Adj. Assoc. Prof., Text. Ext. E. I. duPont de Nemours & Co., Inc., 1007 Market St., Wilmington, Del., 19898; 23 Colesbery Dr., New Castle, Del., 19720	(302) 999 2705	(302) 328-7273
Pressley, James V., Asst. Dir., Arts & Crafts, Univ. Stud. Cen., Stud. Affairs Craft Cen., Thompson Bldg.; 116 Harrison Ave., 27603	2457	833-3521
*Pressley, Vera P., Res. Tech., Plant Path. 1411 Gardner; Rt. 1, Box 100, Wendell, 27591	2712, 2288	365-6914
Preston, June B., Res. Tech., Bio. & Agri. Engr. 270 Weaver; 2703 Ashland Dr.	3121	782-0245
*Preston, Marjorie C., Sec., Agri. Ext. Serv. 108 Ricks; 2708 Clark Ave.	2813	834-3237
*Preston, Dr. Richard J., Prof. & Dean Emer., Forest Resources	2883	787-5026
*Preston, Sue W., Steno II, Dean's Office, Engr. 225 Riddick; 2402-A Westvill Ct.	3328	782-3057
*Price, Ernest L., Tob. Insp., Crop Sci. 3709 Hillsborough St.; Rt. 1, Selma	2827	965-2588
*Price, Ruth D., Litho. Processor, Univ. Graphics Sullivan Dr.; 716 New Rd., 27608	2111	833-6124
Pritchard, Virginia M., Asst. Prof., Mod. Lang. 305 Harrelson; 2831 1/2 Mayview Rd., 27607	2476	833 5888
*Pridgen, Garland F., Const. Estimator, Physical Plant 110 Morris; 208 Compton Rd., 27609	2181	787-2937
*Priest, Joe, Res. Tech., USDA, Botany 4212 Gardner; 5816 Fowler Ave.	2726	834-3279
*Prince, Harold, Farm Supp., Genetics Genetics Nursery; 2515 Piney Plains Rd.	2757	851 0832
*Prince, Thomas A., Res. Tech., Mech. & Aero. Engr. 2102 Broughton; 5500 Holly Springs Rd., 27606	2307	851 4526

\* Married  
\* Widowed

Name, Title, Department, and Address	Office Phone	Res. Phone
*Prince, Dr. Walter R., Asst. Prof., Poultry Sci. 109 Scott; 2416 Piney Plains Rd., 27606	2623	851-1480
Privette, Betty L., Mail Clerk, Library G-210 Library; 1053 Raleigh Blvd., 27610	2170	832-7139
*Proctor, Dr. Charles H., Prof., Stat. 612-E Cox; 2600 Oxford Rd., 27608	2531	834-1940
*Proctor, Dr. Dalton R., 4-H Spec., Agri. Ext. Serv. 204 Ricks; 1023 Sturdivant Dr., Cary, 27511	2802, 3282	467-7511
*Proctor, E. A., Ext. Prof., Econ. 209-A Patterson; 6920 Justice Dr., 27609	2256	876-0958
Puckett, Fred A., Agri. Res. Tech., Ent. Unit 2, 840 Method Rd.; 2147-A Quincy Ct., Williamsburg Manor, Cary, 27511	2765	467-2839
*Pugh, Dr. Charles R., Ext. Prof., Econ. 3136-E Library; 4405 Boxwood Rd., 27612	2885	787-6635
*Pugh, Ruth B., Clerk, Ent. Univ. Annex, 3709 Hillsborough St.; 4405 Boxwood Rd., 27612	2749	787-6635
Pulley, Angie L., KPO II, Dairy Rec. Proc. Cen., Ani. Sci. Ground Floor, Leazar; Rt. 3, Zebulon, 27597	2632	269-8429
Pulley, Shirley J., Steno II, Mech. & Aero. Engr. 3211 Broughton; 1709 Sundial Pl., 27610	2366	833-9859
*Pulley, Vicki R., Clerk, Agri. Inf. 17 Ricks; Rt. 4, Zebulon, 27597	2792	269-8604
*Punch, Melissa A., Clerk II, Bus. Affairs B Holladay	2988	
*Purcell, Dr. Albert E., Prof., USDA, Food Sci. 218-B Schaub; 3436 Redbud Ln., 27607	2969	787-6734
*Purcell, Rev. Ted, Baptist Chaplain, Religious Affairs Baptist Stud. Cen.; 322 Meredith St.	834-1875	851-2680
*Puryear, Elizabeth R., Recept-Secr., SSS Stud. Supply Stores; 313 Compton Rd., 27609	2161	787-0381

### Q

*Quay, Dr. Thomas L., Prof., Zool. 3112 Gardner; 2608 Barmettler St., 27607	2741	833-9339
*de la Queriére, Selma, Instr., Mod. Lang. 309 Harrelson; 201-A Bolinwood Apts., Chapel Hill, 27514	2476	942-4550
*Query, Dr. John W., Assoc. Prof. Emer., Math. 2631 London Dr.		787-9334
*Quesenberry, Dr. Charles P., Prof., Stat. 604-D Cox; 224 Northbrook Dr., 27609	2535	787-7918
*Quinn, Dr. Clifton L., Adjunct Asst. Prof., Guid. & Pers. Serv. 5520 North Hills Dr.		782-0166

### R

*Raab, Kenneth D., Assoc. Dean, Stud. Affairs 202 Peele; 309 Loop Rd., Garner, 27529	2220	772-0211
*Rabb, Dr. Robert L., Prof., Ent. Unit 1, 840 Method Rd.; 1821 Pictou Rd., 27606	2638	851-6835
*Ragland, Eloise R., Steno III, Text. Tech. 107-A Nelson; 1909 Manuel St., 27612	3231	782-0267
Ragland, Frankie D., KPO, Dairy Rec. Proc. Cen., Ani. Sci. Ground Floor, Leazar; 908 Sans Souci Dr., Apt. 203, 27609	2632	
*Raines, Edith, Res. Tech. I, Genetics 3617 Gardner; 440 Washington St., Fuquay	2294	552-4585
*Rakes, Dr. Allen H., Prof., Ani. Sci. 245-B Polk; 4204 Galax Dr., 27612	2766, 2767	787-2746
*Ramsay, Dr. Robert T., Asst. Prof., Math. 317 Harrelson; 5024 Newcastle Rd.	3100	851-4702

\* Married  
† Widowed



Name, Title, Department, and Address	Office Phone	Res. Phone
*Ramsey, Dr. Harold A., Prof., Ani. Sci. 232-C Polk; 610 Ralph Dr., Cary	2766	467-9401
*Rand, Marion S., Steno II, Eng. Res. Serv. Div. 2159 Burlington; 911 Canterbury Rd., 27607	2345	833 7676
*Randall, Betty J., Typist, Cen. for Occup. Educ. 602 Poe; 934 Wimbleson Dr., 27609	3127	782-4252
*Randle, Jay W., Asst. Prof., Landscape Arch. 119 A Brooks; 723 Gaston St., 27605	2206	833-8863
Randle, Lynn, Lab. Tech. I, Genetics 3536 Gardner; 105 Park Ave.	2292	834 4603
*Ransdell, Jackie B., Secr., Soc. & Anth. 332 1911 Bldg.; 419 Pleasants Ave., Cary, 27511	2701	467 6547
*Rao, Dr. V. N. Mohan, Res. Assoc., Bio. & Agri. Engr. & Food Sci. 236 Schaub; 2838 Avent Ferry Rd., No. 202, 27606	3121, 3195	851-5362
*Raper, Dr. Charles D., Jr., Asst. Prof., Soil Sci. 424 Williams; 1005 Canterbury Rd.	2645	782 6306
*Raper, Theresa J. R., Visiting Asst. Prof., Arch. 319-A Brooks; 1005 Canterbury Rd., 27607	2204	782-6306
Rassel, Gary R., Instr., Politics 205-A Tompkins; 625 Cardinal Gibbons Dr., 27607	2481	834 9993
*Rawlings, Dr. John O., Prof., Stat. 608-B Cox; 626 Stacy St., 27607	2534	828-2750
*Rawls, Dr. Horace D., Assoc. Prof., Soc. & Anth. 232 1911 Bldg.; 2306 Anderson Dr., 27608	2491, 2492	782 0238
*Rawls, Jacquelyn W., Steno II, Rec. Res. Admn. 4008 Biltmore; 3918-D Marcom St., 27606	3276	834-4085
*Rawls, Dr. Rachel F., Assoc. Prof., Psych. 628 A Poe; 2306 Anderson Dr., 27608	2253	782 0238
*Ray, Dr. Bibek, Visiting Asst. Prof., Food Sci. 339 Schaub; 2516 Vanderbilt Ave., 27607	2971	755-1264
*Ray, Jean D., Acct. Clerk II, Bus. Affairs 4 Holladay; 4005 Pin Oak Rd., 27604	2149	833 4076
*Ray, Katherine I., Coord., Curr. Mat. Cen. 400 Poe; 3401 Noel Ct.	3191	782-2521
*Ray, W. Turner, Paperback & Trade Book Supv., SSS Stud. Supply Stores; P. O. Box 1095, Wake Forest, 27587	3117	556 5382
*Raymond, Gray C., Clerk, Ani. Sci. 203 Polk; 23 Dixie Tr., 27607	2566, 2567	832 5677
*Ready, Dr. Isaac E., Visiting Prof., Adult & Com. Col. Educ. 310 Poe; 744 St. George Rd., 27610	2829	832-3540
*Reaves, TSgt. William J., Det. Sgt. Maj., AFROTC 145 Coliseum; 516 Poplar Dr., 27603	2418	772-4286
*Reeves, Dr. G. G., Asst. Prof., Elec. Engr. Mail: 232 Daniels, Office: 431 Daniels; 3324 Octavia St., 27606	2330	851-5121
*Reeves, Dr. R. Heath, Assoc. Prof., Wood & Paper Sci. 3102 Robertson Wing, Biltmore; 1736 Quail Ridge Rd., 27609	2888	876-5959
*Regan, Dr. Thomas H., Assoc. Prof., Phil. & Rel. 128 Harrelson; 3509 Eden Croft Dr., 27609	3266	782-0006
*Reid, Betty, Lab. Helper, Genetics 3619 Gardner; 11 Nash Terr.	2294	833-3180
*Reid, David W., Instr., Comp. Sci. & Mgr., User Serv., Comp. Cen. B-11-E Nelson; 6015 Lake Wheeler Rd., 27603	2518	772-0867
*Reid, Elbert, Asst. Prof., Agri. Inf. 200 Alumni Bldg.; 1516 Banbury Rd.	3250	787 5509
Reid, Mary E., KPO II, Dairy Rec. Proc. Cen., Ani. Sci. Ground Floor, Leazar; 614 Wayne Dr., 27608	2632	833 7156
*Reid, William W., Ext. Assoc. Prof., Hort. Sci. Tidewater Res. Sta., Rt. 2, Plymouth, 27962; 201 Roanoke Ave., Plymouth, 27962	793-4056	793-4597
*Reid, Dr. Willis A., Prof. Emer., Chemistry 523 Dabney; 1439 Dixie Tr.	2548	787-5994

\* Married  
† Widowed

Name, Title, Department, and Address	Office Phone	Res. Phone
*Rein, Robert E., Asst. Football Coach, Athletics Case Ath. Cen.; 1219 Shinniff Ct., Cary	2114	467-3532
*Remert, Dr. Richard A., Assoc. Prof., USDA, Plant Path. 3115 Gardner, 101 Method Rd.; 1113 Yorkshire Dr., Cary, 27511	2445, 2751	467-8186
*Reiter, Dr. William F., Asst. Prof., Mech. & Aero. Engr. 3182 Broughton; 4001 Castle Ct., 27604	2367	782-4751
*Reuer, Dr. John P., Assoc. Prof., Arch. 301 A Brooks; 117 Hillcrest Rd., 27605	2204	828 3871
*Revis, J. Stephen, Res. Tech., Hort. Sci. Mtn. Hort. Crops Res. Sta., Rt. 2, Fletcher, 28732	(704) 891-7251	
*Reynolds, Dr. C. Russell, Asst. Prof., Mod. Lang. & Educ. 402 Poe; 5025 Hermitage Dr., 27612	3221, 3343	834-7089
*Reynolds, Dr. James F., Asst. Prof., Botany 4203 Gardner	2222	
*Reynolds, Dr. Michael S., Assoc. Prof., English 217 Winston; 909 Vance St., 27608	2465	755 1457
*Reynolds, Rita H., Secr., Ent. 2301 Gardner; 804 Elynn Dr., Cary, 27511	2746	467-6412
*Reynolds, Thomas B., Farm Foreman, Ani. Sci. N. C. Swine Eval. Sta., Hwy. 70 E., Clayton; 207 Lane of Sir Lancelot, Garner	553-7696	772-5647
*Rhee, Dr. Jin Woo, Res. Assoc., Text. Tech. 307 Nelson; 3700 Horton St., Apt. 203, 27607	3231	782-4575
Rhiner, Glenda D., Steno II, Engr. Res. Serv. Div. 2159 Burlington; Lake Johnson Mews, Apt. 3, 4207 Avent Ferry Rd., 27606	2345	
*Rhoades, Dr. Lawrence J., Asst. Prof., Soc. & Anth. 228 1911 Bldg.; 1640 Cone Ave., Apex, 27502	2491, 2492	362-7687
*Rhodes, Dr. Donald R., Prof., Elec. Engr. Mail: 232 Daniels, Office: 330 Daniels; 5616 Winthrop Dr., 27609	2355	787-7870
*Rhodes, Max S., Asst. Prof., Phys. Educ. 219 Carmichael; 512 S. Lakeside Dr.	2487, 2488	851-2607
*Rhodes, Pat Y., Secr., Soc. & Anth. 241 1911 Bldg.; 2746 Newbold St., 27603	2659	833-7054
Rhodes, Trevor C., Visiting Lecturer, Text. Tech. 132 Nelson; 518 Phelps Ave., 27607	3231	834-0225
*Rice, Darrell B., Master Mech., Text. Mach. Design & Dev. B 35 Nelson; Rt. 1, Youngsville, 27596	3231	556-5229
*Rice, Helen M., Laundry Wkr., Laundry 11 1/2 Bladen St.	2122	832 7202
*Rice, Dr. John C., Prof., Crop Sci. 3709 Hillsborough St.; 4416 Woodbury Dr.	2827	782-4367
*Rice, Philip W., Res. Tech., Crop Sci. 840 Method Rd., Greenhouse Cen. 2; Rt. 2, P. O. Box 128, Spring Hope, 27882	3281	853-3161
Rich, Loreen M., Clerk, Dean's Office, Liberal Arts 118 Tompkins; P. O. Box 203, Wake Forest, 27587	2468	556-3091
*Rich, Nancy B., Asst. Prof., English 207 Winston; 1206 Bancroft Dr., 27609	2463	787-5190
*Richards, John Barrett, Agri. Res. Tech. I, Soil Sci. 149 Williams; 5104 New Bern Ave.	2654	834-7743
Richards, Margie C., Clerk, Dairy Rec. Proc. Cen., Ani. Sci. Ground Floor, Leazar; 101 Hudson St., Apt. 4, 27608	2632	828-5903
*Richards, Marvin D., Draftsman, Physical Plant 128 Morris; 2304 H Myron Dr., 27607	2181	782-9461
*Richards, Pat C., Typist, Stud. Affairs Plan. & Res. 215 Alumni Bldg.; 2304 H Myron Dr., 27607	2426	782-9461
Richardson, Adra, Steno II, Econ. 209 Patterson; 304 J A Heck St., 27601	2256	834-8565
*Richardson, Anne A., Steno II, Biochem. 126 Polk; 3308 Quail Hollow Dr., Apt. 101, 27609	2581	876-0775
Richardson, Frances M., Res. Assoc., Engr. Res. Serv. Div. 140 Riddick; P-5 Raleigh Apts., 27605	3272	834-4821

\* Married  
\* Widowed

Name, Title, Department, and Address	Office Phone	Res. Phone
Richardson, Helen A., Acct. Clerk, Bio. & Agri. Engr. .... 103 Weaver; 704 Powell Dr.	2695	851-4950
*Richardson, Robert E., Pressman, Univ. Graphics ..... Sullivan Dr.; 2005 Atkin Dr.	2131	828-6781
*Rickards, Dr. William L., Asst. Dir., UNC Sea Grant Prog. .... 1226 Burlington; 404 S. Montreal Ct., Cary, 27511	2454, 2455	467-0981
*Ricks, Sybil R., Instr., English ..... 210 Winston; 2400-C Landmark Dr., 27609	2463	787-0564
*Riddle, Dr. John M., Assoc. Prof. History ..... 111 Harrelson; 3309 Leonard St., 27607	2483	787-4058
*Ridgeway, Dr. Don L., Prof. Stat. & Physics ..... 518-D Cox; 4105 Glen Laurel Dr., 27609	2541	787-9496
*Rieck, Walter L., Res. Asst., Ent. .... 3709 Hillsborough St.; 2709 Campbell Rd., 27606	3391, 3392	851-1546
*Riggie, Kay, Home Econ. Spec. Emer., Agri. Ext. Serv. .... 1322 Rand Dr., 27607		
*Rigney, Jackson A., Dean, Int'l Prog. .... 209 Daniels; 2607 Wade Ave.	3201, 829-2380	787-7642
*Ringgold, Betsy B., Steno, Ent. .... 2306 Gardner; 4407 Laurel Hills Rd.	2747	787-1238
*Robbins, Donna B., Typist III, Univ. Stud. Cen., Stud. Affairs ..... 3102 Univ. Stud. Cen.; Rt. 4, Box 380, Wake Forest, 27587	2558	556-4805
*Robbins, Donnan L., Steno II, Adult & Com. Col. Educ. .... 310 Poe; 2300 Avent Ferry Rd., Apt. K-1, 27606	3185	834-2447
*Robbins, Dr. Woodrow E., Asst. Prof., Comp. Sci. .... 28 Dabney; 922 Carnoustie Cir., Cary, 27511	2859, 2516	467-6772
Robenolt, Sallie P., Res. Tech., Poultry Sci. .... Nutrition Bldg., Dearstyne Avian Health Cen.; 1012-D Village Green Way, Cary, 27511	2692	467-0618
*Roberds, Jim H., Geneticist, USFS, Genetics ..... 3624 Gardner; 3219 Oak Grove Cir.	2287	787-7028
*Roberson, Aline B., Genl. Offices, SSS ..... Stud. Supply Stores; 3300 Dogwood Dr., 27604	2161	828-2758
*Roberson, Larry C., Comp. Prog., Comp. Cen. .... B-7 Nelson; 3507 Melrose Dr.	2518	832-4538
*Roberts, Billy R., NMR Tech., Chemistry ..... 11 Dabney; Rt. 2, Box 290, Creedmoor	2248	528-0301
*Roberts, Cynthia S., Res. Tech. III, Biochem. .... 340 Polk; 220 Fairview St., Cary, 27511	2581	467-7590
*Roberts, Dr. John F., Prof., Zool. .... 1617 Gardner; 709 Merrie Rd., 27606	2580	851-5169
Roberts, Nancy T., Secr., Forest Resources ..... 2028-A Biltmore; 1538 Varsity Dr., 27606	2883	834-5908
*Roberts, Terry W., Res. Tech., Plant Path. .... 2605 Gardner; 220 Fairview St., Cary, 27511	2735	467-7590
*Roberts, Dr. William M., Prof. & Head, Food Sci. .... 100-C Schaub; 1305 Lutz Ave., 27607	2951	787-6928
*Robertson, Dr. J. Michael, Asst. Prof., English ..... 102 Tompkins; 1314 Dogwood Ln., 27607	3353	782-6426
Robertson, Lucene D., Acct. Clerk, Univ. Graphics ..... Sullivan Dr.; 807 Hadley Rd., 27610	2131	834-3329
*Robertson, Robert L., Prof., Ent. Ext. .... 2309 Gardner; 409 Holly Cir., Cary, 27511	2697, 2703, 2831	467-1162
Robinson, Allan R., Photog. I, Visual Aids, Agri. Inf. .... 14 Ricks; 717 Chamberlain St., 27607	2861	834-7908
*Robinson, Cindy M., Typist II, UNC Sea Grant Prog. .... 1235 Burlington; K McKimmon Village, 27607	2454, 2455	834-7795
*Robinson, Dr. Cowin C., Prof. Emer., Chemistry ..... 523 Dabney; 1407 Lutz Ave.	2548	787-6227
*Robinson, Denver D., Dist. Ext. Chm., Agri. Ext. Serv. .... 301 Ricks; 1203 Sturdivant Dr., Cary, 27511	3308	467-6284
*Robinson, Dr. Mendel L., Assoc. Prof., Acad. Coord., Textiles ..... 126 Nelson; 4301 Galax Dr., 27612	3231	787-0645

\* Married  
† Widowed

Name, Title, Department, and Address	Office Phone	Res. Phone
*Robinson, Robert A., Asst. Registrar, Reg. & Rec., Stud. Affairs 4 Peele; 5400 Avent Ferry Rd., 27606	2572	851-4319
*Robison, Dr. O. Wayne, Prof., Ani. Sci. 226 Polk; 632 S. Lakeside Dr.	2769	851-2670
*Roehow, Dr. Theodore G., Assoc. Prof. Emer., Text. Tech. B-49 Nelson; 3008 Charwood Dr., 27609	3231	787-2469
*Rock, Frances S., Secr., Agri. Inf. 314 Ricks; 2113 Reaves Dr.	3173	833-3700
*Rock, Dr. George C., Assoc. Prof., Ent. 3320 Gardner; Rt. 8, Box 85-F	2745	782-6695
*Rodgers, Jerry G., In Charge, Visual Aids, Agri. Inf. 16 Ricks; 1113 Medlin Dr., Cary, 27511	2861	467-6048
*Rogers, Charles N., Assoc. Prof., Wood & Paper Sci. 2103 Robertson Wing, Biltmore; 3501 Palm Ct., Apt. 203, 27607	2888	787-5589
*Rogers, Loretta K., Rec. Clerk, Reg. & Rec., Stud. Affairs 11 Peele; 991 N. Blount St., Halifax Ct., 27604	2576	828-2830
*Rogers, Dr. Lyle B., Assoc. Dean, Stud. Affairs 203 Peele; 720 Beaver Dam Rd., 27607	2229	833-9109
Rogers, Margaret E., Asst. Acquisitions Libr., Library 1124 Library; 3509 Horton St., Apt. 201, 27607	3187	782-8941
*Rogers, Roberta M., KPO II, Bus. Affairs 2 Holladay; 1515 Stovall Rd., 27606	2140	833-4086
Rogister, Susan Dianne, Typist, Agri. Ext. Serv. 3414 Hillsborough St.; 2309-H Myron Dr.	2983, 2984	787-4663
*Rohrbach, Dr. Roger P., Assoc. Prof., Bio. & Agri. Engr. 188 Weaver; 5012 Huntingdon Dr., 27606	3101	851-4047
Rollins, Dr. Ernest W., Jr., Assoc. Prof., Mod. Lang. 311 Harrelson; 2406 Oxford Rd., 27608	2478	821-1704
*Rollins, Dr. Robert L., Adj. Assoc. Prof., Soc. & Anth. Dorothea Dix Hospital, 27611; 501 Spring Valley Dr., 27609	829-2180	787-2591
Roof, Mitchell E., Res. Assoc., Ent. 4308 Gardner; 3501 Horton, Apt. 202	2833	782-0866
†Rood, Hazel B., Lab. Tech., USDA, Plant Path. 3402 Gardner; 114 Waldo St., P. O. Box 33, Cary, 27511	2751	467-9266
*Rose, Arthur R., Agri. Res. Tech., Hort. Sci. 3 Kilgore; 1238 Teakwood Pl.	3346	851-7263
*Rose, Carolyn A., Head Secr., Crop Sci. 256 Williams; 916 Aukland Rd., 27606	2647	851-4924
Rose, Georgia L., KPO, Educ. 424 Poe; 415 Ranch Farm Rd., 27603	2681	772-3290
*Rose, Larry P., Res. Tech. II, Vet. Sci. 110 Scott; Box 266, Rt. 3, Fuquay-Varina, 27526	2628	552-6293
*Rose, Dr. Nicholas J., Prof. & Head, Math. 252 Harrelson; 6713 Candlewood Dr., 27612	2382, 2383	787-8033
*Rosendahl, Lou F., Acct. Clerk, Bus. Affairs 4 Holladay; 3612 Cranston Rd., 27610	2149	772-3128
*Ross, Dr. John P., Prof., USDA, Plant Path. 2615 Gardner; 2008 Nakoma Pl., 27607	2735	782-5408
Ross, Teresa R., Secr., Civil Engr. 208 Mann; 3009 Hillmer Dr., 27609	2333	834-3010
*Rossiter, David G., Res. Asst., Soil Sci. 386 Williams; 2610 Kilgore Ave.	2838	
*Roulier, Dr. John A., Asst. Prof., Math. 338 Harrelson; 5327 Collingswood Dr., 27609	3300	782-8695
†Rouse, Ann P., Typist II, Physics 406 Cox; 1401 Millbrook Rd., Apt. 137, 27609	2515	876-0614
*Rousseau, Dr. Ronald W., Assoc. Prof., Chem. Engr. 107 Riddick; 912 Ravenwood Dr.	2329	851-4672
*Rowland, Christina R., Res. Tech., Ani. Sci. Reprod. Phys. Lab.; Rt. 1, Box 4-A, Willow Springs	2673	
*Rowland, Earl W., Clerk IV, Physical Plant 200-C Morris; 3312 Pinecrest Dr., 27609	2181	876-4874
*Rowland, Gloria T., Ext. Secr., Food Sci. 129 Schaub; 707, Apt. B, Illeagnes Ave., 27603	2956, 2957, 2958	

\* Married  
† Widowed

Name, Title, Department, and Address	Office Phone	Res. Phone
*Royster, Alice C., Secy., Botany 2214 Gardner; 704-A Buck Branch Dr., Garner, 27529	2727, 2724	772-5716
*Royster, Dr. Larry H., Assoc. Prof., Mech. & Aero. Engr. 3179-A Broughton; 404 Oak Ridge Rd., Cary, 27511	2307	467-1118
*Rozier, Justine J., Spec. Family Resource Mgt., Agri. Ext. Serv. 207 Ricks; 2402 Stafford Ave., 27607	2784	832 1103
*Rozier, N. Larry, Dept. Budget Clerk, Poultry Sci. 125 Scott; 4315 Leesville Rd., Apt. 10-D, 27612	2627	782-6584
*Rubes, Edward A., Comp. Prog., Agri. Ext. Serv. 3414 Hillsborough St.; 712 Brunswick Pl., Cary	2984, 2983	467-3117
*Rubin, Dr. Eva R., Asst. Prof., Politics 221 Tompkins; 702 Gimghoul, Chapel Hill, 27514	2481	929-3410
*Rudy, Margaret B., Secy. III, Phys. Educ. Carmichael; 2823 Barmettler St.	3361, 2486, 2488	832 4890
*Ruff, James H., Res. Asst., Bio. & Agri. Engr. 152 Weaver; 1404 A-4 Stovall St., 27606	3121	834-5431
Ruffin, Helen L., Admn. Secy., Stat. 103 Cox; 1901 Craig St., 27608	2528	834-5860
*Russell, Alex R., Instru. Maker, Engr. Res. Serv. Div. 1136 Burlington; 703 Powell Dr.	2348	851-4136
Russell, Carolyn C., Dist. Home Econ. Agent, Agri. Ext. Serv. 304 Ricks; 5105 Rampart St., 27609	2788, 2708	782-0030
Russell, Idonna E., Asst. Prof., Soc. & Anth. & Dir., Soc. Work Prog. 334 1911 Bldg.; 3513 Wordsworth Pl., 27609	3291	782-1292
*Russell, Lottie W., Rec. Clerk, Reg. & Rec., Stud. Affairs 11 Peele; 703 Powell Dr., 27606	2576	851-4136
Russell, Louise M., Adj. Prof., Ent. 388-2743	388-2743	585-4539
*Russell, Thomas L., Instructional Tech., Text. Ext. 201 C Nelson; 5204 Old Forge Cir., 27609	3231	876-5991
*Rust, Dr. Paul J., Assoc. Prof., Div. of Educ. 402-S Poe; 2342 New Bern Ave.	3221, 3222	828-5551
*Rutherford, Henry A., Prof. & Head, Text. Chem. 115 Clark Lab; P. O. Box 5751, 27607	2551	787-4013
*Rutherford, Norma A., Admn. Officer, Dean's Office, Agri. & Life Sci. 112 Patterson; P. O. Box 5751, 27607	2641	787-4013
*Ryan, Glenn E., Agri. Res. Tech., Ani. Sci. Univ. Res. Farm Unit I; 4905 Reedy Creek Rd.	2763	834-6503
*Rybka, Ruth Y., Steno, Crop Sci. 480 Williams; 207 W. Drewry Ln., 27609	2644	782-2830
*Rydell, Esther M., Secy., Hort. Sci. Ext. 162 Kilgore; 909 Lormier Rd., 27606	3321	834-4235

S

Sabharwal, Dr. Harmohinder S., Res. Assoc., Wood & Paper Sci. 1103 Robertson Wing, Biltmore; Lee Hall, NCSU, 27607	2888	737-2911
Sack, Dr. Ronald H., Asst. Prof., History 104 Harrelson; 6016 Stratton Pl., 27609	2484	833-1195
*Sagan, Dr. Hans, Prof., Math. & Oper. Res. 339 Harrelson; 5004 Glen Forest Dr., 27612	2370	787-2837
*Saleh, Daisy K., Typist I, Library 1126 Library; 3929 Browning Pl., 27609	2598	787-7509
*Salter, M. Lee, Area Coord., Residence Life Bragaw Hall; Bragaw Hall Apt., NCSU, 27607	2913	737-2913
*Salzler, Daniel M., Greenhouse Mgr., Phytotron 2003 Gardner; 1409 Nottingham Rd., 27607	2778, 2779	787 7586

\* Married

† Widowed

Name, Title, Department, and Address	Office Phone	Res. Phone
*Sanchez, Dr. Pedro A., Assoc. Prof., Soil Sci. 387 Williams; 3421 Horton St., 27607	2838	787-1149
*Sanderford, Sharon G., Res. Tech. III, Forestry & Soils 3020 Biltmore; 106 King Arthur Tr., Garner, 27529	2892	772-0158
*Sanders, Anthony, Greenhouse Wkr., Phytotron 2003 Gardner; Rt. 2, Box R 426, 27610	2778, 2779	772-2796
*Sanders, Dr. Douglas C., Ext. Asst. Prof., Hort. Sci. 230 Kilgore; 2311 Lake Dr., 27606	3284	782-3448
Sanders, Evelyn J., Steno II, Psych. 640 Poe; 112 Hill St., Smithfield, 27577	2251, 2252	934-3238
*Sanders, Jo Ann, Secr., Econ. 201 Patterson; 242 Buck Jones Rd., 27606	3273	851-1433
*Sanders, Judy W., Acct. Clerk, Univ. Graphics Sullivan Dr.; Lot 12, Edgemont Mobile Pk., Wendell, 27591	2131	365-6174
*Sanders, Dr. Timothy H., Res. Tech., Bio. & Agri. Engr. 280 Weaver; 242 Buck Jones Rd., 27606	3121	851-1433
*Sanders, Yvonne H., Secr., Library 1136 Library; 3055 L. Timberlake Dr., 27604	2841	828-6403
*Sanderson, J. Marshall, Elec. Tech., Physics 20 Nuc. Sci.; 3410 Baugh St.	2526	876-8479
*Sanoff, Henry, Prof., Arch. 204 Brooks; 405 W. Park Dr., 27605	2206, 3257	829-9079
*Sapp, Carolyn J., Steno II, Phys. Sci. Res. 107 Cox; 7001 Battlebridge Rd., 27610	2503	772-5543
*Sartain, Hubert C., Asst. Supv., Mdse. Depts., SSS Stud. Supply Stores; Rt. 2, 202 Lane of Tristram, Garner, 27529	2161	772-1285
*Sasser, Carmen R., Secr., Ent. Ext. 2309 Gardner; 321 Meredith St., 27606	2697, 2703, 2831	851-3798
*Sasser, Dr. Joseph N., Prof., Plant Path. 2414 Gardner; 628 Grove Ave., 27606	2721, 2722	851-4598
*Saucier, Dr. Walter J., Prof., Geosciences 432 Withers; 2000 Hillock Dr.	2212	787-7525
*Sauls, Incz B., Res. Tech., (Zool.) Biol. Sci. Elec. Micr. Cen. 1225 Gardner; Rands Mill Rd., Box 82, Garner, 27529	2664	772-2327
*Saunders, Eugene M., Agri. Res. Tech., Crop Sci. Weed Sci. Cen.; 306 Wilmot Dr., 27606	2867	851-3076
*Saunders, Viva D., Typist, Admissions, Stud. Affairs 105 Peele; 306 Wilmot Dr., 27606	2433	851-3076
*Savage, Robert G., Asst. Prof., Math. 313 Harrelson; 1004 Vicky Dr., Cary, 27511	3210	467-1502
*Sawhney, Dr. Man M., Assoc. Prof., Soc. & Anth. 234 1911 Bldg.; 404 E. Rowan St., 27609	2491, 2492	787-9492
*Sawyer, Allen W., Elec. Tech., Phytotron 2003 Gardner; 503 Royal Oak Dr., Garner, 27529	2778, 2779	772-5445
*Sawyer, Brenda C., Steno II, Genetics 2623 Gardner; McKimmon Village, Apt. Q 313	2289	832-5706
*Saxe, Dr. Raymond F., Prof., Nuclear Eng. 2102 Burlington; 1808 Fairley Drive	2298	851-2059
*Saylor, Beverly, Mgr., Computing Lab, Univ. Systems Analysis & Control Cen. 212 Riddick; 1132 Burlington; 4004 Ingram Dr.	2246, 2326	876-3928
*Saylor, Dr. LeRoy C., Assoc. Dean, Forest Resources 2028-C Biltmore; 809 Merwin Rd., 27606	2883	851-0590
*Schaffer, Dr. Henry E., Prof., Genetics 3623 Gardner; 4904 Liles Rd., 27606	2294	851-4497
*Schenk, Laura L., Secr., Univ. Stud. 145 Harrelson; 2315 McMullan Cir., 27608	2479	755-0255
*Scheirer, Douglas M., Agri. Tech., Hort. Sci. 59 Kilgore; 3003 Wade Ave., 27607	3284	782-6629
Scheske, Donna, Steno II, Econ. 3108 Library; 6503-G The Lakes Dr., 27609	2472	872-0727
*Schetzina, Dr. Jan F., Asst. Prof., Physics 316 Cox; 510 Francisca Ln., Cary	2646	467-0475
*Schindler, Dr. Anton, Adj. Prof., Textiles 3742 Bentley Dr., Durham, 27707		489-2540

\* Married  
† Widowed

Name, Title, Department, and Address	Office Phone	Res. Phone
*Schlitzkus, Samuel C., Special Admn. Officer, Bus. Affairs 105-A Field House; 210 Glasgow Rd., Cary, 27511	2157	467-8136
*Schmitt, Elga V., Res. Tech., Forestry 2012 Biltmore; 1313 Wake Forest Rd., 27604	2892	
Schoen, Susan A., Artist, Univ. Graphics Sullivan Dr.; 501 Cutler St., 27603	2131	833-8518
*Schoenborn, Dr. Edward M., Prof. Emer., Chem. Engr. 106 Riddick; 3114 Sussex Rd., 27607	2329	787 4044
*Schostag, Thea W., Res. Analyst, Biochem. 134 Polk; 3912 Brewster Dr., 27606	2581	851-5440
*Schrader, Dr. John W., Asst. Prof., Crop Sci. Weed Sci. Cen.; 908 Hemingway Dr., 27609	2867	876-4011
*Schreiner, Dr. Anton F., Assoc. Prof., Chemistry 732 Dabney; 402 Wilmont Dr.	2993	851-1957
*Schreuder, Dr. Hans T., Adj. Asst. Prof., Forestry & Stat. Forestry Sci. Lab, P. O. Box 12254, Res. Tri. Pk.; 3442 Redbud Ln., 27607	549-8193	787-8615
*Schrimper, Dr. R. A., Prof., Econ. 215 Patterson; 4229 Redington Dr., 27609	2610	782-0174
*Schulze, John F. W., Visiting Ext. Asst. Prof., Adult & Com. Col. Educ. 3414 Hillsborough St.; 4105 Rowan St., 27609	2983, 2984	782-2716
Schuster, Judy W., Libr. Clerk, Library Library; 819 Brent Rd., 27606		851 5399
*Schweitzer, Billie J., Typist II, Phys. & Math. Sci. 103 Cox; 531 N. Blount St., Apt. 312, 27604	2503	828-6169
Schweitzer, Debbie M., Libr. Clerk, Library 1124 Library; 847 Athens Dr.	3187	851-7784
Scoggins, L. Dianne, Illustrator I, Univ. Graphics Sullivan Dr.; 2412 F Wesvill Ct., 27607	2131	787-7913
*Scott, Donald M., Asst. Prof., History 104 Harrelson; 1504 Ephesus Church Rd., Chapel Hill	2484	942 1306
*Scott, Dr. H. Eldon, Prof., Ent. Ext. 2313 Gardner; 1427 Ridge Rd., 27607	2697, 2703, 2831	787-5342
Scott, Janette R., Libr. Clerk, Library 1121 Library; 1427 Ridge Rd.	2597	787 5342
*Scott, John E., Agri. Res. Tech. II, Hort. Sci. Hort. Sci. Farm, Method; 407 Melody Ln., Cary, 27511	3144	467-1658
*Scott, W. Don, Ext. Trn. Spec. & Regional Coord., Ind. Ext. Serv. 1507 Lafayette Ct., Greensboro, 27408	288 3578	288-3578
Scott, Wilma G., Spec., Housing & House Furnishings, Agri. Ext. Serv. 211 Ricks; 4801-A Walden Ct., 27604	3208	876-9785
*Scotton, Phillip M., Agri. Res. Asst., Ani. Sci. Univ. Res. Farm Unit 2, Rt. 10, Box 460; 3111 Anthony Dr.	2637	779-0456
*Seago, Pat H., Budget Clerk, Genetics 3513 Gardner; Rt. 6, Box 359	2291	787-1397
*Seagondollar, Dr. Lewis W., Prof. & Head, Physics 106 Cox; Box 177, Lake Anne	2521, 2522	787 5642
*Seagraves, Dr. James A., Prof., Econ. 12 Patterson; 1112 Harvey St., 27608	2603	833-4918
*Seagraves, Wayland P., Assoc. Prof. & Asst. Head, Elec. Engr. Mail: 232 Daniels, Office: 235 Daniels; 830 Daniels St., 27605	2338	829-0877
Seaman, Ed, Dir., Sports Int., Athletics Case Ath. Cen.; 2300 Avent Ferry Rd., Apt. J 7, 27607	2102	829 9186
Seawell, Judith H., Sec., Counseling, Stud. Affairs 210 Peele; 10 Montgomery St., Apt. 1, 27607	2424	833 9337
*Secrest, E. Russell, Jr., Comp. Prog., Admn. Comp. Serv. B 8-A Nelson; 416 Marjorie Dr., Cary, 27511	2794, 2795	467 6715

\* Married  
† Widowed

Name, Title, Department, and Address	Office Phone	Res. Phone
*Seegers, L. Walter, Prof. Emer., History 110 Harrelson; 2701 Mayview Rd.	2483	832-6238
*Seely, J. Frank, Prof., Chem. Engr. 216 Riddick; 300 Brooks Ave.	2317	832-3096
*Segner, Dr. Ken B., Asst. Prof., Adult & Com. Col. Educ. & Ed., <i>Com. Col. Review</i> 310-N Poe; Rt. 8, Box 170, W. Lake Anne Dr., 27602	2817	782-3378
*Selgrade, Dr. James F., Asst. Prof., Math. 327 Harrelson; 139 Radcliff Cir., Durham, 27707	3298	544-3483
*Sellers, Floyd S., Safety Tech., Univ. Safety Div. 1 Field House; 6018 Woodcrest Dr.	2568	772-1488
*Seltmann, Dr. Heinz, Prof., Botany 4215 Gardner; 1324 Brooks Ave., 27607	2726	782-7231
*Seneca, Dr. Ernest D., Assoc. Prof., Botany & Soil Sci. 4219 Gardner; 718 Rynnymede Rd., 27607	2129, 2223	787-9509
*Senger, Marvin E., Ext. Prof., In Charge, Ext. Dairy Husb., Ani. Sci. 101 Polk; 1309 Hampton Valley Rd., Cary, 27511	2771	467-9622
*Senter, Maxine R., Admn. Sec., Microbio. 4515 Gardner; 404 Hillandale Dr., 27609	2391	787-0358
Service, Jolayne W., Instr., Stat. 503-A Cox; 407 Gardner St., 27607	2541	828-5914
*Setzer, Emily E., Steno II, Hort. Sci. 150 Kilgore; 3713 Huntleigh Dr., 27604	3133	876-2458
*Setzer, Thomas V., Supv., Book Depts., SSS Stud. Supply Stores; 3713 Huntleigh Dr., 27604	3117	876-2458
*Severt, Basil L., Agri. Res. Tech., Ani. Sci. Artificial Insemination Lab.; 4730 Hillsborough St.; 1220 Blue Ridge Blvd.	2688	833-4229
Seymour, Sidney W., Jr., Comp. Prog., Admn. Comp. Serv. B-8-A Nelson; 3027-B King's Ct., 27606	2794, 2795	851-5477
Shah, P. V., Res. Tech., Ent. 1523 Gardner	2276	
*Shane, Maxine F., Catalog Ed., Inf. Serv. Watauga; 1-22 McKimmon Village, 27607	2874	833-7288
*Shankle, Dr. Arthur T., Asst. Prof., Elec. Engr. Mail: 232 Daniels, Office: 223 Daniels; 1212 Hedgelawn Wy.	2335	876-3776
*Shankle, Edwin B., Swine Testing Spec., Ani. Sci. N. C. Swine Eval. Sta., Hwy. 70 E., Clayton; 1011-C Village Greenway, Cary		553-7696
*Shannon, Henry A., Assoc. Prof., Math. & Sci. Educ. 326-R Poe; 1102 Poplar Ave., Garner	2239	772-3402
Shannon, Jack L., Instr., Phys. Educ. 210-A Carmichael; 4112 Cross Creek Ct., Apt. F	3161, 3162	782-9344
*Shaver, Janice L., Typist II, Bus. Affairs Rm. B Holladay	2988	
*Shaw, Dr. George G., Asst. Prof., Zool. 2104 Gardner; Rt. 4, Brookridge Estates, 27606	2741	362-6886
*Shaw, Graye J., Instr., Chemistry 416 Withers; P. O. Box 12081, 27605	2537	828-6720
*Shaw, Dr. Morton R., Asst. Dean for Res. & Prof., Textiles 108 Nelson; 5509 Lambshire Dr., 27612	3231	787-0916
*Shea, Wilfred M., Asst. Prof., Phys. Educ. 226 Carmichael; 2705 Royster Rd.	2487, 2488	787-9634
*Shearin, Doris W., Transcript Clerk, Reg. & Rec., Stud. Affairs 12-B Peele; 110 Dowell Dr., Cary, 27511	2576	467-1535
Shearin, L. Marjorie, Spec., Creative Crafts., Housing & House Furnishings, Agri. Ext. Service 210 Ricks; 3413 Redbud Ln., 27607	3208	787-6651
*Shearon, Dr. Ronald W., Assoc. Prof., Adult & Com. Col. Educ. 310-P Poe; Box 24, Rolesville, 27571	2817	556-4398
*Sheehan, George H., TV Prod.-Dir., Television 220 Television Cen.; 1511 Delmont Dr.	2853	834-1748

\* Married  
† Widowed



Name, Title, Department, and Address	Office Phone	Res. Phone
*Sheehan, Ruth G., TV Prod., Agri. Inf. .... 314 Ricks; 1511 Delmont Dr.	3173	834-1748
*Sheets, Dr. Thomas J., Prof., Ent. Crop Sci. & Hort. Sci. .... 3709 Hillsborough St.; 1518 Delmont Dr., 27606	3391, 3392	834-3208
*Sheffield, Gary S., Res. Asst., Engr. Res. Serv. Div. .... 1 Riddick Annex; 5017 Dunbar Rd., 27606	2347	851 3121
Shell, Linda L., Secr., USDA-ARS .... 1 Patterson; 635-A Daniels St., 27605	2844, 2845	834-2198
*Shelley, Patty N., Journal Ed., Inf. Serv. .... Watauga; 909 Northcliff Dr., 27609	3371	782 3398
† Shelton, Dr. James E., Asst. Prof., Soil Sci. .... Mt. Hort. Crops Res. Sta., Rt. 2, Fletcher, 28732; 542 Broadway, Hendersonville	684 7197	692 7680
*Shelton, Leslie S., Secr., Chancellor's & Provost's Office .... A Holladay; 3342 Briarcliff Rd., 27610	2200	834-3249
Shepherd, Dr. Jan Monroe, Visiting Asst. Prof., Chemistry .... 432 Dabney	2297	
*Shepherd, Judy W., Clerk II, Purchasing .... 101 1911 Bldg.; 5209 Fireside Dr., 27609	2171	876-2561
*Sherratt, Ellen K., Artist-Illustrator II, Agri. Inf. .... 313 Ricks; 4703-A Bluebird Ct., 27606	2807	851 3992
Sherrill, Julie, Steno II, Politics .... 201 Tompkins	2481	833-7285
*Sherrill, Rebecca B., Clerk II, Payroll & Benefits, Bus. Affairs .... 206 Holladay; 6900 Woodmere Dr., 27612	2152	782-2715
*Shinn, William E., Prof. Emer., Text. Tech. .... 2709 Bedford Ave., 27607		833-0713
*Shipley, Mildred K., Secr., N. C. Crop Improvement Assn. .... 193 Williams; 811 W. Johnson St., 27605	2851	832-6198
*Shipley, Robert G., Jr., Asst. Dir., Alumni Affairs .... Alumni Bldg.; 1420 Mordecai Dr., 27604	2869	828-4064
*Shirley, Gerald R., Safety Engr., Univ. Safety Div. .... 105-A Field House; 1211 Balmoral Dr., Cary	2568	
*Shoemaker, Dr. Paul B., Ext. Asst. Prof., Plant Path. .... Mt. Hort. Crops Res. Sta., Rt. 2, Fletcher; Rt. 7, Box 71-A, Hendersonville, 28739	(704) 684-7197	(704) 891 4968
† Shoemaker, Rev. Steve, Presbyterian Chaplain, Religious Affairs .... 27 Horne St.; 2700 Hazelwood Dr.	834-5184	782-6907
Shogren, Vernon F., Prof., Arch. .... 305-B Brooks; 2200 Hope St.	2206	833-4140
*Shoffner, Robert W., Dir. Emer., Agri. Ext. Serv. .... 3939 Glenwood Ave., 27612		787-2882
*Shore, Dr. Thomas C., Jr., Asst. Prof., Ind. Tech. Educ. .... 502 Poe; 3417 Fairhill Dr., 27612	2241	787 2440
*Short, Dr. Douglas D., Asst. Prof., English .... 112 B Tompkins; 1218 Lorimer Rd., 27606	2469	828 2707
Short, Nona J., Visiting Instr., Mod. Lang. .... 356 Harrelson; Box X 107, Meredith College, 27611	2475	787-7608
*Shue, Elizabeth W., Secr., Hort. Sci. .... 120 Kilgore; 404 Butler Dr., Garner, 27529	3131	772-2930
† Shurling, James O., Instr., Soc. & Anth. .... 226 1911 Bldg.; Rt. 1, Box 269-F, Oxford	2491	693-2550
*Siddiqi, Zia, Agri. Res. Tech., Ent. .... Unit II, 840 Method Rd.; 1805 B Gorman St., 27607	2765	834-8177
*Silber, Dr. Leon D., Adj. Asst. Prof., Psych. .... 640 Poe, N. C. Dept. of Publ. Instr.; 817 Faulkner Pl.	829-4458	876-0645
*Siewert, Dr. Charles E., Assoc. Prof., Nuclear Engr. .... 1122 Burlington; 4010 Camelot Dr.	3292	787-0904
*Sigmon, Mary C., Acct. Clerk, SSS .... Stud. Supply Stores; 1513 Ashburton Rd., 27606	2161	851-0095

\* Married  
† Widowed

Name, Title, Department, and Address	Office Phone	Res. Phone
*Silber, Dr. Robert, Asst. Prof., Math. 329 Harrelson; 3608 Laurel Cir.	3265	782-6460
*Siler, Mary W., Secr., Agri. Ext. Serv. 109 Ricks; 2704 Ashland St., 27608	3252	787-7996
Sillars, Dr. Walter A., Asst. Prof., Comp. Sci. 27 Dabney; 3010 Spanish Ct., Apt. 9	2859, 2516	828-1446
Silvester, Marion E., Steno II, Ind. Ext. Serv. 133 Daniels, Box 5506; Box 18042, 27609	2356	266-3354
*Simmons, Dr. Donald G., Assoc. Prof., Vet. Sci. 108 Scott; Box 212-A, Rt. 3, Apex, 27502	2624	362-8064
*Simmons, Dr. R. L., Prof., Econ. 18-C Patterson; 3501 Horton St., No. 203, 27605	2259	782-4558
*Simonsen, Ingeborg K., Res. Asst., Engr. Res. Serv. Div. 3145 Burlington; 4213 Arbutus Dr., 27612	2349	787-8074
*Simonsen, Sofus E., Asst. Prof., Mod. Lang. 356 Harrelson; 4213 Arbutus Dr., 27612	2475	787-8074
Simpson, Laura, Res. Aide, Genetics 3617 Gardner; 315 Bledsoe Ave.	2294	834-7738
*Simpson, M. Ronald, Head, Tech. Inf. Cen., Library 1129 Library; 5401 Cedarwood Dr., 27609	2830	782-3818
*Simpson, Nancy D., Asst. Cataloger, Library 1126 Library; 4909 New Hope Rd., Apt. C-4, 27604	2598	876-5799
†Simpson, Pearl K., Secr., Textiles 126 Nelson; 1204 Duplin Rd., 27607	3231	787-4781
*Simpson, William H., Asst. to Chancellor & Provost, Chancellor's & Provost's Office A Holladay; 3013 Mayview Rd., 27607	2200	832-7394
*Singh, Dr. Jyotendra N., Res. Assoc., Crop Sci. 102 Williams; 115½ Woodburn Rd.	2404	833-0992
*Singleton, William C., Adj. Instr., Rec. Res. Admn. Raleigh Rec. Dept., Box 590; 3712 Dade St.	755-6640	782-3809
Sisler, Dr. Edward C., Assoc. Prof., Biochem. 23-A Polk; 2102 Smallwood Dr., 27605	2581	832-3354
*Skaggs, Dr. Richard W., Assoc. Prof., Bio. & Agri. Engr. 150 Weaver; 2824 Sandia Dr.	3121	782-3816
*Skinner, John L., Agri. Res. Tech., Hort. Sci. 253 Kilgore; Rt. 1, Wake Forest, 27587	3283	556-5448
*Skroch, Dr. Walter A., Ext. Prof., Hort. Sci. 166 Kilgore; 4808 Stonehill St., 27609	3167	787-3814
*Sledge, Diane D., Steno. Inf. Serv. Watauga; Rt. 2, Box 636, Wendell, 27591	2874	365-7998
*Sledge, John M., Agri. Res. Tech., Plant Path. 2605 Gardner; Rt. 2, Box 636, Wendell, 27591	2735	365-7998
*Sloan, David M., Recruiter, Textiles S-62 Nelson; Rt. 2, Box 203, Cary, 27511	3231	467-0695
*Sloan, Norman L., Head Basketball Coach, Athletics Case Ath. Cen.; 1213 Glendale Dr.	2105	
†Small, Annie Mae, Res. Aide, Crop Sci. 840 Method Rd., Greenhouse Cen. 2; 123 Georgetown Rd., 27608	3281	832-7209
*Small, S. Douglas, Jr., Supv., Acct. Dept., SSS Stud. Supply Stores; 3416 Winton Rd., 27604	2161	876-3090
Smallwood, Ann M., Asst. Dir., Admissions, Stud. Affairs 116 Peele; 119 Newton Rd., 27609	2437	781-0743
*Smallwood, Charles, Jr., Prof., Civil Engr. 416 Mann; 305 Transylvania Ave., 27609	2333	787-2225
*Smaltz, William R., Box Office Mgr., Athletics 103 Coliseum; 2121 Buckingham Rd., 27607	2106	787-6940
*Smaltz, Elizabeth A., Asst. Prof., Phys. Educ. 237 Carmichael; 2121 Buckingham Rd.	2487, 2488	787-6940
†Smeltzer, Olena T., Steno. Ani. Sci. 105 Polk; 3109 Devonshire Dr., 27607	2771	787-5167
*Smetana, Dr. Frederick O., Prof., Mech. & Aero. Engr. 2404 Broughton; 5425 Parkwood Dr., 27612	2374	787-2743

\* Married  
† Widowed

Name, Title, Department, and Address	Office Phone	Res. Phone
*Smith, A. B., Housekeep. Asst., Univ. Graphics Sullivan Dr.; 2016 Boylan Ln.	2131	834-1764
*Smith, Alton L., Maint. Asst., Univ. Stud. Cen., Stud. Affairs Univ. Stud. Cen.; 3818 Nancy Ln., 27604	3340	828-9478
*Smith, Ann S., Head, Interlibrary Cen., Library 1133 Library; 2309 Watkins St., 27604	2116	833 5506
Smith, Dr. Ben W., Prof., Genetics 2540 Gardner; 701 Runnymede Rd., 27607	2287	787 6720
Smith, Carol C., Steno, Econ. 220 Patterson; 819-A Daniels St., 27605	2609	737-9312
*Smith, Dr. Clyde F., Prof., Ent. 3709 Hillsborough St.; 2716 Rosedale Ave. 27607	2749	832 3396
*Smith, Dr. Dick W., Dist. Ext. Chm., Agri. Ext. Serv. 301 Ricks; 920 Warren Ave., Cary, 27511	3308	467-9997
*Smith, Dr. Donald E., Prof., Zool. 1611 Gardner; 4805 Dundee Pl., 27609	2593	787 8852
*Smith, Evelyn B., Steno II, Chemistry 409 Dabney; 1307 Nottingham Dr., 27607	2939	787 9739
*Smith, Dr. Farmer S., Assoc. Prof., Ind. Tech. Educ. 502 Poe; 5012 Brookhaven Dr.	2241	787-1716
*Smith, Frank H., Prof. Emer., Ani. Sci. 324 Polk; 2506 Stafford Ave., 27607	2774, 2773	832-6798
*Smith, Dr. Frank J., Asst. Prof., Psych. 714 A Poe; 810 Chamberlain St.	3297	828 6085
*Smith, Gary W., Instr., Text. Tech. 307 Nelson; 5709 Rangeley Dr., 27609	3231	782 2869
*Smith, Dr. Gilbert G., Asst. Prof., Mod. Lang. 304 Harrelson; 216 Hillcrest Rd., 27605	2475	834-3583
*Smith, H. D., Liaison Econ., Forestry 1022-B Biltmore; 1307 Nottingham, 27607	2891	787-9739
*Smith, Dr. Henry B., Assoc. Dean for Res. & Grad. Prog., Engr. 225 Riddick; 3405 Caldwell Dr.	3328	787 5499
*Smith, Henry J., Ext. Assoc. Prof., Hort. Sci. 170 Kilgore; 2901 Augusta Ct.	3322	782-3682
*Smith, Dr. J. C., Assoc. Prof., Civil Engr. 412 Mann; 1305 Kingston Ridge Dr., Cary, 27511	2334	467-1465
*Smith, J. McCree, Dir., Physical Plant 101 Morris; 5312 Old Trinity Rd., 27607	2181	851 1737
*Smith, Luther E., Sys. Analyst, Admn. Comp. Serv. B-8 A Nelson; 3125 Cartwright Dr., 27612	2794, 2795, 2189	782 5172
*Smith, Mary L., Lab. Tech., Text. Tech. B 48 Nelson; Rt. 3, Wake Forest, 27587	3231	556-3082
Smith, Nancy D., Secr., Faculty Club	828-0308	787-9728
Smith, Norwood G., Assoc. Prof., English 104 Winston; 709 Beckanna Apts., 27609	2416	782-3826
*Smith, Patricia J., Asst. Registrar, Reg. & Rec., Stud. Affairs 7-A Peele; Rt. 6, Box 221-9, 27612	2576	787 9406
*Smith, Percy G., Dairy Plant Oper., Food Sci. 13 Schaub; Rt. 1, Selma, 27576	2760	
*Smith, Ralph G., Ext. Trn. Spec., Ind. Ext. Serv. 133 Daniels; Box 511, Rt. 2, Cary, 27511	2356	467-8673
*Smith, Ray, Asst. in Found., Found. & Dev. 12 Holladay; 312 Ortega Rd., 27609	2846	787-4394
*Smith, Rex H., Gen. Utility, Univ. Res. Farms, Unit 1 4616 Reedy Creek Rd.; Rt. 2, Box 144	2759	
*Smith, Rosa L., Steno II, Adult & Com. Col. Educ. 310-J Poe; 823 Merrie Rd., 27606	2817	
*Smith, Dr. Thomas E., Asst. Prof., Engr. Sci. & Mech. 135 Riddick; 6512 Brookhollow Dr., 27609	3108	876-1244
Smith, Vicky M., Steno II, 4 H, Agri. Ext. Serv. 201 Ricks; 904 1/2 Dorothea Dr.	2802	829-9628

\* Married  
† Widowed

Name, Title, Department, and Address	Office Phone	Res. Phone
*Smith, Dr. William A., Jr., Prof. & Head, Ind. Engr. 328 Riddick; 1620 Hunting Ridge Rd., 27609	2363	876-3142
*Smith, William E., Asst. to Dean for Stud. Serv. & Placement Dir., Textiles 120 Nelson; P. O. Box A-126, Fuquay-Varina, 27526	3231	552-2729
*Smith, Dr. William E., Prof., Rec. Res. Admn. 4008 Biltmore; 2611 Kittrell Dr.	3276	782-1916
*Smith, William T., Res. Asst. Engr., Phytotron 2003 Gardner; 3417 Octavia St., 27606	2778, 2779	851-5859
*Smith, Willie B., Steno II, Educ. 208 Poe; 809 Carlisle St., 27610	2231, 2232	755-0443
Smith, Zan P., Res. Assoc., Text. Tech. B-43 Nelson; 33 Bagwell Ave., 27607	3231	832-6841
*Smoot, Dr. Jean J., Assoc. Prof., English G-116 Winston; 5201 North Hills Dr., 27609	2461	782-6100
*Snavelly, Richard F., Asst. Dir. & Oper. Mgr., Television 204 Television Cen.; 413 Quail Dr., 27604	2853	833-9246
*Sneed, Dr. Ronald E., Ext. Asst. Prof., Bio. & Agri. Engr. 211 Weaver; 3405 Malibu Dr., 27607	2675	782-3808
*Snell, Oliver S., Lab. Mech., Mech. & Aero. Engr. 1220 Broughton; 2806 Crestline Ave., 27603	2368	772-4704
*Snow, Nancy H., Instr., English, Speech Div. 126 Tompkins; 4900 Morehead Dr., 27609	2450	787-2695
*Sobering, Dr. F. D., Ext. Prof. & In Charge, Ext. Econ. 212 Patterson; 1140 Sturdivant Dr., Cary, 27511	3107	467-0411
*Solomon, Carolyn J., Lab. Aide, Ani. Sci. 328 Polk	2773, 2774	
*Solomon, Donald H., Asst. Dean, Stud. Dev. 204 Peele; 817 Macon Pl., 27609	2441	787-9834
*Sonner, Ervene B., Libr. Tech. Asst., Library 1129 Library; 4011 Glen Laurel Dr., 27612	2830	782-2540
*Sonner, William H., Assoc. Prof., Phys. Educ. 220 Carmichael; 4011 Glen Laurel Dr.	2487, 2488	782-2540
*Sookne, Arnold M., Adj. Prof., Text. Chem. Burlington Res. Cen., Box 21327, Greensboro, 27420; 3322 Watauga Dr., Greensboro, 27408	379-3236	292-7056
*Sopher, Dr. Charles D., Asst. Prof., Soil Sci. 149-A Williams; 1100 Reedy Creek Rd., Cary, 27511	2654	467-1038
*Sopko, Roman, Res. Tech., Wood & Paper Sci. 3123 Robertson Wing, Biltmore; 3902-D Marcom St., 27606	2888	834-4946
*Sorensen, Dr. Kenneth A., Asst. Prof., Ent. Ext. 3312 Gardner; Rt. 4, Box 313, 27606	2697, 2703, 2831	362-6617
*Soroos, Dr. Marvin S., Asst. Prof., Politics 222 Tompkins; 2945 Wycliff Rd., 27607	2481	787-5150
Sorrell, Donna M., Clerk II, Agri. & Life Sci. 120 Patterson; 901-3 Shellbrook Ct., 27609	2714	782-2349
*Sorrell, Dr. Furman Y., Assoc. Prof., Engr. Sci. & Mech. 131 Riddick; 4808 Kaplan Dr., 27607	2337	851-2746
*Southall, Dr. Russell M., Asst. Prof., Hort. Sci. 130 Kilgore; 5501 Alpine Dr., 27609	3132	876-3873
*Sowell, Dr. Robert S., Assoc. Prof., Bio. & Agri. Engr. 184 Weaver; 1104 DeBoy St.	3121	851-5999
*Sox, Harriet N., Tech., Hort. Sci. 273 Kilgore; 409 S. West St., Cary	3283	467-6388
*Sox, Dr. Jason L., Asst. Prof., Math. 219 Harrelson; 409 S. West St., Cary	3258	467-6388
*Sparks, Marvin R., Regional Coord., Ind. Ext. Serv. 242 Daniels; 3620 Cove Dr., 27604	2358	833-5382
*Spaulding, John A., Dist. Ext. Chm., Agri. Ext. Serv. 301 Ricks; 2110 McConnell Rd., Greensboro, 27401	2789	
Spears, Kenneth S., Instr., English 108 Winston; 1302 Gorman St., 27606	2466	834-1556

\* Married  
† Widowed

Name, Title, Department, and Address	Office Phone	Res. Phone
*Speck, Dr. Marvin L., Wm. Neal Reynolds Prof., Food Sci. .... 339 Schaub; 3204 Churchill Rd., 27607	2971, 2972	787-6085
*Speece, Dr. Herbert E., Prof. & Head, Math. & Sci. Educ. .... 326-S Poe; 3408 Wade Ave.	2238	787 5971
Speer, Gina D., Steno II, Residence Life ..... Leazar	2449, 2440	872-0820
*Speidel, George S., Jr., Asst. Prof. Emer., Math. .... 217 Harrelson; 1528 Carr St.	2385	833-1282
*Speight, Marijoe N., Asst. Supv., Shuttle Inn ..... Stud. Supply Stores; Rt. 4, Box 701, 27606	2128	851-4609
*Spence, Jewell B., Steno III, Ind. Ext. Serv. .... 133 Daniels; 427 Latimer Rd.	2356	787-5703
*Spence, Dr. William H., Assoc. Prof., Geosciences ..... 110-B Withers; 925 Marilyn Dr.	2212	833-4947
Spencer, Mary R., Sec., Crop Sci. .... 409 Williams; E-54 Washington Terr., 27610	3216, 3217	833 9206
Sprague, Jerry R., Res. Asst., Forestry ..... 1019-C Biltmore; 1201 G Village Green Way, Cary, 27511	2891	467 2649
*Sprenkel, Dr. Richard K., Res. Assoc., Ent. .... 2314 Gardner; 2376 Champion Ct., 27606	2620	829-9693
*Sprinkle, Shirley V., Acct. Clerk, Bus. Affairs ..... 4 Holladay; A 22 McKimmon Village, 27607	2149	833-2157
*Spruill, Dr. David G., Ext. Assoc. Prof., Ext. Swine Husb. Ani. Sci. .... 201 Polk; Rt. 4, Apex, 27502	2566, 2567	362 7102
Spruill, Mary Ann, Spec., Foods & Nutr., 4-H, Agri. Ext. Serv. .... 214 Ricks; 2425 Wesvill Ct., 27607	2786, 2787	787-8406
*Spurr, Dr. Harvey W., Jr., Prof., USDA, Plant Path. .... Oxford Tobacco Lab., Oxford; Rt. 3, Box 320, Oxford, 27565	693-5151	693-3210
*Squire, Dr. David R., Adj. Prof., Chem. Engr. .... 316 Riddick; 4904 Larchmont Dr.	2260	782 4860
Stack, Dr. Edward M., Prof., Mod. Lang. .... 306 Harrelson; 3925 Arrow Dr., 27612	2476	787-2835
*Stadelmaier, Dr. Hans H., Res. Prof., Engr. Res. Serv. Div. .... 3143 Burlington; 906 Brooks Ave., 27607	2349	
*Stafford, Dr. Thomas H., Jr., Asst. to the Dean of Stud. Affairs for Plan. & Res. .... 215 Alumni Bldg.; 1317 Medfield Rd., 27607	2426	851 1443
*Stahel, Dr. Edward P., II, Prof., Chem. Engr. .... 308 Riddick; 3900 Stratford Ct.	2327	787-8647
*Stallings, E. M., Asst. Prof. Emer., Econ. .... 4310 Driftwood Dr., 27606		851-4341
*Stallings, James W., Phototypesetter, Univ. Graphics ..... Sullivan Dr.; Rt. 1	2131	782 3759
*Stalnaker, Clayton L., Instr., Phil. & Rel. & Univ. Stud. .... 150 Harrelson; 806 Beaver Dam Rd., 27607	2479	833 8303
Stam, Dr. Ephraim, Assoc. Prof., Nuclear Engr. .... 2109 Burlington; Apt. 0-6, 2300 Avent Ferry Rd., 27606	2298	832 2589
*Stamm, Dr. Alfred J., Reuben B. Robertson Prof. Emer., Wood & Paper Sci. .... 1101 Robertson Wing, Biltmore; 3212 Rutherford Dr., 27609	2888	787 1555
*Stamper, Frieda H., Supv., Reserve Rm., Library ..... 1121 Library; 4112 Spruce Dr., 27612	2597	787-2700
*Stancil, George R., Asst. Mgr. of Oper., Comp. Cen. .... B-10 Nelson; P. O. Box 1107, Wendell, 27591	2518	365-4382
*Stanford, Gwendolyn B., Staff Nurse, Stud. Health Serv. .... Clark Inf.; 5104 Stockton Dr., 27606	2564	851 3476
*Stanislaw, Dr. Charles M., Ext. Assoc. Prof., Ani. Sci. .... Agri. Cen., Wilson, 27894; Rt. 4, Box 393-D, Wilson, 27894	243-2900	237-4040
*Stanley, John D., Jr., Res. Tech., Crop Sci. .... 480 Williams; 2018 Summerdale Dr.	2644	834-7782
*Stanley, Myrtle J., Laundry Wkr., Laundry ..... 711 Astor St., Clayton, 27520	2122	553-7517

\* Married  
† Widowed

Name, Title, Department, and Address	Office Phone	Res. Phone
*Stannett, Dr. Vivian T., Camille Dreyfus Prof., Chem. Engr., 317 Riddick; 1105 Bancroft St.	2327	787-9568
Stansel, David B., Assoc. Dir., Cont. Educ. 118 1911 Bldg.; 2400-A Wesvill Ct., 27607	2261	781-0844
*Stanton, William M., Asst. Prof., Spec., Ext. Forest Resources 3028 G Biltmore; 1106 Park Ave., Garner, 27529	3386	772-4545
*Staudhammer, Dr. John, Prof., Elec. Engr. Mail: 232 Daniels, Office: 312 Daniels; 348 Buncombe St., 27609	2375	782-4571
*Steed, Constance W., Secr., Agri. & Life Sci. 112 Patterson; 4413 Laurel Hills Rd.	2641	787-0472
*Steel, Dr. Robert G. D., Prof. & Grad. Admn., Stat. 111 Cox; 2106 Dixie Tr., 27607	2529	787-4685
*Steele, Bessie C., Ticket Agent, Wolfpack Club Case Ath. Cen.; 3163 Morningside Dr., 27607	2112	787-1714
*Steensens, Dr. Donald H. J., Assoc. Prof., Forestry & Wood & Paper Sci. 2022-B Biltmore; 912 Merwin Rd., 27606	2892	851 1699
*Steffensmeier, Dr. Darrell J., Asst. Prof., Soc. 324 1911 Bldg.; 5809 Farmgate Rd., 27606	2208	851-5288
*Stein, Dr. Allen F., Assoc. Prof., English G-110 Winston; 1004 Washington St., Cary, 27511	2461	467-9724
*Steinkruger, Dr. Frederick J., Reactor & Applications Engr., Nuclear Engr. 2120 Burlington; 1313 Lennox Pl., 27612	2849	782-7592
*Stephens, Elsie Mae B., Admn. Secr., Provost's Office A Holladay; 109 Creech Rd., Garner	2931	772-3826
*Stephens, Dr. Stanley G., Wm. Neal Reynolds Prof., Genetics 3530 C Gardner; 3219 Darien Dr., 27607	2285	782-7099
Stephenson, Becky A., Acct. Clerk, Ani. Sci. 123-A Polk; 2300 Avent Ferry Rd., 27606	2755	834-5492
*Stephenson, Jimmy G., Lab. Mech. I, Chemistry 323 Withers; Rt. 3	2537	772-2473
*Stephenson, Lucy M., Supv. II, Laundry 1425 New Hope Church Rd., 27609	2122	876-2360
*Stephenson, Martha A., Bindery Wkr., Univ. Graphics Sullivan Dr.; 3931 Browning Pl., 27609	2131	266-1334
*Stephenson, Shelby M., Acct. Clerk II, Bus. Affairs 10 Holladay; 4900 Greenbrier Rd., 27603	2153, 2154	772-6664
*Stephenson, Thomas W., Mgr., Technical Serv., Ind. Ext. Serv. 242 Daniels; 613 Ashe Ave., Cary, 27511	2358	467-7148
*Sternloff, Dr. Robert E., Prof., Rec. Res. Admn. 4008 Biltmore; 4106 Laurel Ridge Dr., 27612	3276	787-8202
*Stevens, James S., Jr., Adj. Assoc. Prof., Rec. Res. Admn. N. C. Dept. of Nat. & Econ. Res., 436 N. Harrington St.; 432 Oakland Dr.	829-7701	782-2686
*Stevenson, William D., Prof. & Assoc. Head, Elec. Engr. Mail: 232 Daniels, Office: 236 Daniels; 2706 White Oak Rd., 27609	2339	782-0942
*Stewart, Debra W., Instr., Politics 206 Tompkins; 178 Hamilton Rd., Chapel Hill, 27514	2481	942-3983
*Stewart, Dr. Hamilton A., Prof. Emer., Ani. Sci. 128-F Polk; 829 Woodburn Rd., 27605	2581	833-3853
Stewart, Helen B., Libr. Tech. Asst., Library 1132 Library; 1035 St. Mary's St., 27605	2935	755-0068
*Stewart, Dr. James M., Visiting Asst. Prof., Soc. & Assoc. Dir., Water Resources Res. Inst. 124 Riddick; 3421 Doyle Dr., 27607	2815, 2816	782-2403
*Stewart, Dr. Joan H., Asst. Prof., Mod. Lang. 309 Harrelson; 522 Wofford Rd., Durham, 27707	2476	493-1895
*Stewart, John T., Supv., Rec. & Ship., SSS Stud. Supply Stores; 401 Grovemont Rd., 27603	2164	772-0838
*Stewart, Junious L., Agri. Res. Asst., Poultry Sci. 120 Scott; Unit 2, Poultry Res. Farm; 712 Bailey Dr., 27610	2740	828-3303

\* Married  
† Widowed

Name, Title, Department, and Address	Office Phone	Res. Phone
*Stillman, Linda K., Instr., Mod. Lang. 309 Harrelson; 18 Balmoray Ct., No. 10, Durham, 27707	2476	489 5654
*Stillpass, Rabbi Leo J., Jewish Chaplain, Religious Affairs 610 Hillsborough St.; 4508 Pamlico Dr.	833-9356	787-0560
*Stines, Bill J., Assoc. Stat., Stat. 612-D Cox; Rt. 4, Box 201, Piney Plains Rd., 27606	2531	851 0549
*Stinner, Dr. Ronald E., Asst. Prof., Ent. Unit I, 840 Method Rd.; 2702 Everette Ave., 27607	2638	834-7163
*Stinson, Edward H., Instr., Fresh. Engr. & Stud. Serv. 3171 Broughton; 2216 Trent Rd.	2387	772 8891
*Stitzinger, Dr. Ernest L., Assoc. Prof., Math. 220 Harrelson; 2412 Remington Rd.	3258	832 4221
*Stocks, Bobby, Athletics Coliseum; 6503 Kinglawrence Rd.	2108	851-2662
Stoker, Susan F., Secr., Bio. & Agri. Engr. 203 Weaver; 915 W. Johnson St.	2675	832 5298
*Stone, Charles L., Glass Blower, Chemistry 17 Dabney; P. O. Box 73, Carrboro, 27510	2240	942-2189
*Stone, Connie A., Instru. Maker, Engr. Res. Serv. Div. 1136 Burlington; 605 Richard Dr., Cary	2348	467-9169
*Stone, Olive A., Supv., Telephone Serv. 112 Winston; 222 Hillsboro Rd., Cary, 27511	2141	467 6378
*Stone, Dr. Paul S., Ext. Assoc. Prof. & Coord., Cen. for Rural Resource Dev., Econ. 3136 F Library; 7033 Robbie Dr., 27607	2885	851-4881
*Stoops, Dr. Robert F., Dir., Engr. Res. Serv. Div. 2153 Burlington; 3705 Corbin St., 27612	2345	787-3315
Straughn, Edward H., Agri. Res. Tech., Ext. Agronomy 152 Williams; Rt. 3, Pittsboro, 27312	3141	542-2555
*Strickland, Alice W., Agri. Res. Tech., Phytotron 2003 Gardner; 4821 Radcliff Rd., 27607	2778, 2779	787-8775
*Strickland, Betty M., Secr., Comp. Cen. B-8-A Nelson; Rt. 2, Box 569, Zebulon, 27597	2518	269-9545
*Strickland, Corbet, Res. Tech., Poultry Sci. 212 Scott; 3112 Burntwood Cir., 27610	2623	755-0425
*Strickland, David D., Instru. Maker, Engr. Res. Serv. Div. 1136 Burlington; Rt. 2, Middlesex	2348	269 8529
*Strickland, Herbert, Maint. Supv., Univ. Stud. Cen., Stud. Affairs Univ. Stud. Cen.; Rt. 2, Zebulon, 27597	3340	269-7518
*Strickland, Martha M., Acct. Clerk II, Physical Plant 204-C Morris; 5200 Ft. Sumter Rd., Apt. 12-A, 27606	2181	
*Strickland, Marvin S., Res. Mech., Engr. Res. Serv. Div. 1136 Burlington; Box 221, Wedgewood Dr., Zebulon	2348	269-8526
*Strickland, Mary M., Admn. Asst., Provost's Office 201-A Holladay; 212 S. Harrison Ave., Cary	2193	467-9564
*Strider, Dr. David L., Prof., Plant Path. 3411 Gardner; 1001 Wilshire Dr., Cary, 27511	2751	467 8771
*Strobel, Dr. James W., Prof. & Head, Hort. Sci. 120 Kilgore; 3620 Ranlo Dr., 27607	3131	781-0795
*Stroh, Dr. Raymond W., Asst. Prof., Elec. Engr. Mail: 232 Daniels, Office: 419 Daniels; 5024 Oak Park Rd., 27609	2355	782-0634
*Stroud, George R., Maint. Mech., Text. Tech. 222 Nelson; Rt. 4, Box 191, Wake Forest, 27587	3231	
Stroud, Linda, Instr., Botany 4206 Gardner	2168	
*Struble, Dr. Raimond A., Prof., Math. 323 Harrelson; 4708 Yadkin St., 27609	2370	787-0504
*Struble, Ruth N., Steno II, Econ. 10 Patterson; 806 Curtiss Dr., Garner, 27529	2603	779 0102
*Stuart, Archie D., Prof. Emer., Crop Sci. 1435 Duplin Rd., 27607		787-2866

\* Married  
† Widowed

Name, Title, Department, and Address	Office Phone	Res. Phone
*Stuart, Duncan R., Prof., Design 321 Brooks; 4249 Aventura Ferry Rd., 27606	2205	851-0535
*Stuart, Sara W., Steno II, Stat. 608 Cox; 3915-A Marcom St., 27606	2534	834-7996
*Stuber, Dr. Charles W., Assoc. Prof., USDA, Genetics 3627 Gardner; 1800 Manuel Dr., 27612	2289	787-0313
*Stuckey, William C., Assoc. Prof., Text. Tech. H-52 Nelson; 1537 Dellwood Dr., 27607	3231	787-4381
*Stucky, Dr. Jon M., Asst. Prof., Botany 3203 Gardner	2227	
*Styons, William R., Dir., Stud. Accts., Bus. Affairs R Holladay; 2607 Wells Ave., 27608	2986	782-7471
Sugg, Margaret A., Libr. Tech. Asst., Library 1133 Library; 911 St. Mary's St., 27605	2116	829-9067
*Suggs, Ann B., KPO, Reg. & Rec., Stud. Affairs 3 Peele; Rt. 5, Box 110, 27604	2572	266-3403
*Suggs, Dr. Charles W., Prof., Bio. & Agri. Engr. 186 Weaver; 1507 Trailwood Dr.	3101	851-0836
*Suggs, Faye D., Res. Tech., Poultry Sci. 213 Scott; 1504 Walnut St., Cary, 27511	2623	467-1702
*Sullivan, Donald B., Comp. Prog., Admn. Comp. Serv. H-8-A Nelson; Rt. 1, Selma, 27576	2794, 2795	965-5666
*Sullivan, Dr. Gene A., Ext. Asst. Prof., Ext. Agronomy, Crop Sci. 430 Williams; 3832 Corwin Rd., 27610	3331	772-1416
Sung, Wayne, Asst. Engr., Television Television Cen.; P. O. Box 5815, 27607	2853	
*Sutherland, Dr. J. Gwyn, Prof., USDA, Econ. 214 Patterson; 5405 Thayer Dr., 27612	2619	787-9814
*Sutton, Clyde E., Feed Mill Oper., Ani. Sci. Univ. Res. Farm Unit I; 255 Tate St., Mobile Estates, Cary, 27511	2763	467-7559
*Sutton, Edna L., Clerk II, Chemistry 323 Withers; 3012 Grant Ave., 27607	2537	787-6859
*Sutton, Page B., Admn. Asst., Physical Plant 100 Morris; 1611 Brooks Ave., 27607	2181	782-6599
†Sutton, Dr. Paul P., Prof., Chemistry 839 Dabney; 1115 Wake Forest Rd.	2995	833-5384
Sutton, Dr. Turner B., Res. Assoc., Plant Path. 2419 Gardner	2721, 2722	
*Suval, Dr. Elizabeth M., Assoc. Prof., Soc. & Anth. 318 1911 Bldg.; 4812 Latimer Rd., 27609	2701	787-4206
*Suval, Dr. Stanley, Assoc. Prof., History 155 Harrelson; 4812 Latimer Rd., 27609	2485	787-4206
*Swain, Ronald L., Area Coord., Residence Life Sullivan Hall Office; Sullivan Hall Apt.	2919	737-2919
*Swaigood, Dr. Harold E., Prof., Food Sci. 218-A Schaub; 3711 Corbin St., 27609	2968	787-8236
*Swanson, Dr. E. W., Prof. Emer., Econ. 2425-F Westville Ct., 27607		782-8344
Swearingen, Emilie F., Prog. Coord., Cen. for Urban Affairs & Com. Serv. Basement, 1911 Bldg.; 3519 Horton St., No. 103, 27607	3211	787-5306
*Swicegood, Arthur, Agri. Res. Tech., Ani. Sci. Univ. Res. Farm Unit 2, Rt. 10, Box 460; Rt. 1, FV62, Apex	2637	362-8511
*Swicegood, Dr. Myrle L., Dist. Home Econ. Ext. Agent, Agri. Ext. Serv. 304 Ricks; 109 N. King Charles Rd., 27610	2788, 2380	833-6759
*Swindel, Dr. Bennee F., Assoc. Prof., USFS, Forestry & Stat. 3024-D Biltmore; 1633 Crump Rd., 27606	2892	851-6783
*Switzer, Dr. William L., Asst. Prof., Chemistry 726 Dabney; 1306 Dogwood Ln. Sykes, Richard, Golf Coach, Athletics Lakeside Country Club, Wendell, 27591	2945	787-8445

\* Married

† Widowed



Name, Title, Department, and Address	Office Phone	Res. Phone
*Sylla, Dr. Edith D., Asst. Prof., History 102 Harrelson; 3113 Birnamwood Rd., 27607	2485	782-1641
*Sylla, Dr. Richard E., Assoc. Prof., Econ. 10 Patterson; 3113 Birnamwood Rd., 27607	2630	782-1641
T		
Takano, Tad, Assoc. Prof., Design 317 Brooks; 1133 Craborchard Dr., Apt. 2-B	2205	851-7438
*Talley, Dr. Banks C., Jr., Vice Chancellor, Stud. Affairs 101 Holladay; 2511 York Rd., 27608	2446	787-6077
*Talley, Robert A., Rtmn., Laundry 617 Grantland Dr.	2122	832-4247
*Tart, Jenny W., KPO, Comp. Cen. B-11-B Nelson; 835 Sardis Dr.	2518	834-4204
*Tart, Jimmy C., 4-H, Youth Ed., Agri. Inf. 318 Ricks; 1202 Imperial Rd., Cary, 27511	2808	467-8179
*Tart, Shirley S., KP Supv., Comp. Cen. B-11-B Nelson; Rt. 3, Wake Forest, 27587	2518	876-2063
*Tarver, Dr. Fred R., Jr., Ext. Assoc. Prof., Food Sci. 129-D Schaub; 5501 Parkwood Dr., 27609	2956, 2957, 2958	787-5469
*Tate, Brita M., Asst. Prog. Dir., Univ. Stud. Cen., Stud. Affairs 3114 Univ. Stud. Cen.; 800 Lake Raleigh Rd., 27606	2451	834-0919
*Tatum, Alfred N., Jr., Sales Mgr., Univ. Stud. Cen., Stud. Affairs 1202-B Univ. Stud. Cen.; 324 Grand Ave., 27606	3398	851-0239
*Taylor, Bessie H., Personnel Asst., Personnel Serv. Primrose; 901 E. Lenoir St., 27610	2135, 2136	834-7492
*Taylor, Carolina M., Sec., Design 200 Brooks; 3917-D Marcom St., 27606	2202	828-0058
Taylor, Cecelia R., Sec., Found. & Dev. 12 Holladay; Rt. 5, Box 495, Durham, 27704	2846	682-1913
*Taylor, Dot G., Transcript Clerk, Reg. & Rec., Stud. Affairs 12-B Peele; 609 S. Lakeside Dr., 27606	2576	851-3019
*Taylor, E. Wayne, Asst. Prof., Arch. 101 Brooks; 215 Hillcrest Rd., 27605	2206	828-8792
*Taylor, Ellen C., Sec. III, Home Econ., Agri. Ext. Serv. 103 Ricks; 4332 Woodlawn Dr., 27604	2781	876-6871
*Taylor, Edward H., Agri. Res. Tech., Ani. Sci. Univ. Res. Farm Unit 1; 2200 Trinity Rd.	2763	851-1522
*Taylor, Glenn R., Assoc. Prof., Civil Engr. 214 Mann; 2805 Glen Burnie, 27607	2334	782-6648
*Taylor, James C., Jr., Hort. Greenhouse Mgr., Hort. Sci. 104 Hort. Sci. Greenhouse; 609 S. Lakeside Dr., 27603	2685	851-3019
*Taylor, Maverine B., Clerk II, Dairy Rec. Proc. Cen., Ani. Sci. Ground Floor, Leazar; 2701 Glascock St., 27610	2632	832-1485
*Taylor, Paula F., Steno III, Cen. for Urban Affairs & Com. Serv. 114 1911 Bldg.; 1006 Claymore Dr., Garner, 27529	3211	772-7235
Taylor, Sandra M., Steno II, Inf. Serv. Watauga; 2804 Golden St., 27610	2874	
†Taylor, Shirley M., Libr. Clerk, Library Library; 1602 Fairview Rd., 27608	3364	834-4265
*Taylor, Stuart V., Agri. Res. Tech., Ani. Sci. Univ. Res. Farm Unit 1; 4901 Reedy Creek Rd.	2763	834-6503
*Taylor, Susan B., Rec. Clerk, Reg. & Rec., Stud. Affairs 11 Peele; 2343 McMullan Cir., 27608	2576	834-9896
*Terrell, Elizabeth, Res. Tech. I, Genetics 3619 Gardner; 2112 Gilliam Ln.	2294	829-9438
*Tester, Dr. Cecil F., Asst. Prof., USDA, Crop Sci. & Genetics 466 Williams; 1315 Doylin Dr., Cary	2644	467-5441
*Teulings, Elizabeth P., Res. Tech., Poultry Sci. 113 Scott; Rt. 2, Box 154, Chapel Hill, 27514	2623	544-2201

^ Married  
† Widowed

Name, Title, Department, and Address	Office Phone	Res. Phone
*Tew, Kathy H., Budget Clerk, Dean's Office, Liberal Arts 119 Tompkins; 115 Harrison Ave., 2-A, 27603	2487	832-5588
*Tew, Raymond E., Dir., Career Plan. & Place. Cen. 122 Daniels; 409 Latimer Rd., 27609	2396	787-1444
*Tharp, Dr. Alan L., Asst. Prof., Comp. Sci. 34 Dabney; 800 Merwin Rd., 27606	2859, 2516	851-2673
*Tharpe, Willis T., L/Washman, Laundry 410 Alston St.	2122	755-0065
*Tharrington, Carol H., Typist, Traffic Records 100 Coliseum; 1213 Park Ave., Garner, 27529	2684, 2120	772-0339
*Thaxton, Dr. James P., Assoc. Prof., Poultry Sci. 9-B Scott; 961 Cranbrook Rd., 27609	2628	782-1264
*Thayer, James C., Assoc. Agri. Ext. Agent, Soil Sci. Sampson Co. Soil Survey Proj., 303-D Rowan St., Clinton, 28328; Sir Clinton Apts. No. 5, Clinton, 28328	592-3663	592-5897
*Theil, Dr. Elizabeth C., Asst. Prof., Biochem. 23 Polk; 3316 Mesa Ct., 27607	2581	782-0853
*Theil, Dr. Michael H., Assoc. Prof., Text. Chem. 209 Clark Lab; 3316 Mesa Ct., 27607	2551	782-0853
*Thigpen, Paula B., Typist, Bio. & Agri. Engr. 120 Weaver; 820 Reed St., Cary, 27511	3101	467-8919
†Thomas, Frances T., Admn. Asst., Alumni Affairs Alumni Bldg.; 704 Beaver Dam Rd., 27607	2869	833-9747
*Thomas, Dr. Frank B., Ext. Prof., Food Sci. 129-F Schaub; 2704 Lakeview Dr., 27609	2956, 2957, 2958	787-2855
*Thomas, Dr. Llewellyn H., Visiting Univ. Prof., Physics 406-C Cox; 3012 Wycliff Rd., 27607	2515	787-9050
Thomas, Mary E., Home Econ. Spec. Emer., Agri. Ext. Serv. 221 Hawthorne Rd.		
Thomas, Patricia A., Clerk II, Personnel, Agri. Ext. Serv. 112 Ricks; 233 Colenton Rd., 27610	2775, 2814	
*Thomas, Dr. Richard J., Prof., Wood & Paper Sci. 1022-H Biltmore; 913 Warren St., Cary, 27511	3181	467-6698
†Thomas, Thelma S., Sec. III, Engr. 232 Riddick; Rt. 4, Box 691, 27606	2315, 2316	851-4062
*Thomason, Nancy G., Steno II, Chem. Engr. 113 Riddick; 2300-H Myron Dr.	2324	787-0268
Thompson, Charles W., Instr., Phil. & Rel. 127 Harrelson; 1720 Allard Rd., Chapel Hill, 27514	3266	929-1870
Thompson, Claudia F., Personnel Asst., Library 1204 Library; 427 Westcliffe Ct., 27606	2595, 2843	851-3456
*Thompson, Dr. Donald L., Prof., USDA, Crop Sci. 131 Williams; 1013 Pineview Dr., 27606	2704	851-0247
*Thompson, O. G., Asst. Prof. Emer., Econ. 3009 Mayview Rd., 27607		832-7860
*Thompson, P. Paul, Ext. Assoc. Prof., Soc. & Anth. 240 1911 Bldg.; 1305 Foxrun Dr., 27610	2659	833-7896
*Thompson, Peggy S., KPO, Dairy Rec. Proc. Cen., Ani. Sci. Ground Floor, Leazar; 503 Wayne Dr., 27608	2632	833-8117
*Thompson, Roger L., Chemist, USDA, Food Sci. 323 Schaub; 1916 Alexander Rd., 27608	2979	755-0707
†Thompson, Roylene H., Sec., Athletics Case Ath. Cen., Coliseum; 704 Dixie Tr., 27607	2101	832-6182
*Thompson, Theresa E., Steno II, Cen. for Urban Affairs & Com. Serv. Basement, 1911 Bldg.; 2216 Foxtrot Rd.	3211	833-4246
*Thompson, Virginia B., Sec., Res. Admin. 208 Daniels; 200 Lord Ashley Rd., 27610	2117	834-4211
Thompson, William O., Agri. Res. Tech. I, Soil Sci. 386 Williams; Rt. 1, Box 44, Holly Springs	2636	552-2766
*Thornton, Anne H., Asst. Cashier, Bus. Affairs B Holladay; Olive Chapel Rd., Rt. 3, Apex	2988	362-6341
*Thornton, Lillian B., Sec., Aging, Agri. Ext. Serv. 218 Ricks; F-303 Boylan Apts., 27603	2770	832-1685

\* Married  
† Widowed

Name, Title, Department, and Address	Office Phone	Res. Phone
*Threatt, Phil H., Agri. Res. Tech., Ent. Unit I, 840 Method Rd.; 2239 Rumson Rd., 27610	2638	832-0437
*Threewitts, Rebecca H., Mechanical Artist, Agri. Inf. 313 Ricks; 1900 Watkins St., 27604	2807	755 1919
*Thurm, Susan W., KPO, Dairy Rec. Proc. Cen., Ani. Sci. Ground Floor, Leazar; 3000 58 Stony Brook Rd., 27604	2632	832-2530
*Thursby, Dr. Marie C., Visiting Asst. Prof., Econ. 3 Patterson; Box 667, Rt. 4, Chapel Hill, 27514	2612	967-3294
Thutt, Gail L., Teaching Tech., Bio. Sci. 1530-F Gardner; Box 10151, 27605	3342	828-6749
*Tilley, Dr. David R., Prof., Physics 409 Cox; 3204 Pinafore, Durham	2513	489-4453
*Tilley, Felton D., Asst. Purch. Agent, Purchasing 106 1911 Bldg.; 1322 Kent Rd., 27606	2171	834-0467
*Tilman, Dr. Robert O., Dean, Liberal Arts 119 Tompkins; 2800 Wychiff Rd., 27607	2467, 2468, 2806	782-3403
Tilton, Barbara A., Secr., Civil Engr. 211 Mann; 5016 Ft. Sumter Rd., Apt. 22-C, 27606	2352	851-4569
Tilton, Linda S., Steno II, Hort. Sci. 214 Kilgore; 5016 Ft. Sumter Rd., Apt. 22-C, 27606	3283	
*Timberlake, Mary G., Steno II Secr., 4-H, Agri. Ext. Serv. 120 Ricks; 2412 Greenway Ave., 27608	3395	782-6943
*Timothy, Dr. David H., Prof., Crop Sci. 158 Williams; 13 Furches St., 27607	2657, 2658	834-5161
*Tindal, Ruby L., Supv. I, Laundry 207 N. West St., Cary, 27511	2122	467-9230
*Tischer, Dr. Frederick J., Prof., Elec. Engr. Mail: 232 Daniels, Office: 335 Daniels; 2312 Wheeler Rd., 27612	2309	787 9065
Tobin, Dr. Patricia L., Asst. Prof., Soc. & Anth. 320 1911 Bldg.; 1283 Schaub Dr., Apt. J, 27606	2701	851-5360
Todd, Harrell G., Agri. Res. Tech., Hort. Sci. 1 Kilgore; 505 Carolina Ave., Morrisville, 27560	3132	467-8537
*Todd, Liz P., Typist III, Adult & Com. Col. Educ. 117 Ricks; 209 Furches St., 27607	2819	828-7913
*Todd, Furney A., Ext. Prof., Plant Path. 3709 Hillsborough St.; Rt. 2, Wendell	2828	365 7321
*Toler, Dora D., Clerk-Steno, USDA, Food Sci. 322-C Schaub; 307 N. Church St., Clayton, 27520	2979	553-6063
*Toler, Maurice S., Univ. Archivist, Archives G-111 Library; 3109 Venus Dr., 27604	2273	834 2967
Tolley, Beth, Secr. III, Nuclear Engr. 1110 Burlington; 2823-B Conifer Dr., 27606	2301, 2302	832-5373
*Toma, Nargis S., Res. Tech. III, Soil Sci. 383 Williams; 1324 Helmsdale Dr., Cary, 27511	2388	467-0180
*Tomaszewski, Dr. Michael A., Ext. Dairy Husb. Spec., Ani. Sci. 111-B Polk; Rt. 4, Box 428, 27606	2771	851-2209
*Tomlin, Wilbur H., Res. Mech., Chem. Engr. 7 Riddick; Box 102, Cary, 27511	2324, 2328	467-1792
*Toms, Léandra S., Acct. Clerk II, Bus. Affairs 4 Holladay; 120 Salem Cir., Apt. B 1, 27609	2149	782-2948
*Toole, Dr. William B., III, Assoc. Dean, Liberal Arts & Prof., English 116 Tompkins; 2515 Kenmore Dr., 27608	2468	782 1491
*Toomey, Ruby P., Steno II, Agri. Inf. 317 Ricks; 909 Warren Ave., Cary, 27511	3173	467 9944
*Toomey, W. Glenn, Assoc. Prof., Ext. Agronomy 458 Williams; 909 Warren Ave., Cary, 27511	3331	467-9944
*Toone, Donna Q., Libr. Asst., Library G-114 Library; Rt. 2, 335-A, Wake Forest, 27587	3136	266 9374
*Tope, Dr. Nadine F., Spec., Food Cons. & Prep., Foods & Nutr., Agri. Ext. Serv. 213-A Ricks; 6908 Justice Dr., 27609	2786, 2787	872 0647

\* Married  
† Widowed

Name, Title, Department, and Address	Office Phone	Res. Phone
*Toussaint, Dr. W. D., Prof. & Head, Econ. .... 201-B Patterson; 3421 Blue Ridge Rd., 27612	3273	787-4028
*Tove, Dr. Samuel B., Prof., Biochem. .... 342 Polk; 2133 Buckingham Rd., 27607	2581	787-6137
*Travia, Ruby F., Audit Clerk, Dairy Rec. Proc. Cen., Ani. Sci. .... Ground Floor, Leazar; 361 Meredith St., 27606	2632	851-3996
*Trent, Dr. Curtis, Prof., Adult & Com. Col. Educ. & State Training Leader, Agri. Ext. Serv. .... 117 Ricks; 404 E. Maynard Rd., Cary, 27511	2819	467-6604
*Triantaphyllou, Dr. Anastasios C., Prof., Genetics .... 2525 Gardner; 106 Merwin Rd., 27606	2287	833-7726
*Triantaphyllou, Dr. Hedwig H., Prof., Plant Path. .... 1417 Gardner; 106 Merwin Rd., 27606	2712	833-7726
*Troxler, Robert T., Asst. Prof., Ind. Arts Sect. .... 300-M Poe; 509 Currituck Dr.	2236, 2237	782-5477
Troyer, Dr. James R., Prof., Botany .... 3211 Gardner; 2206 Bernard St.	2228	833-6567
†Tritt, Frances C., Sec., Wolfpack Club Case Ath. Cen.; 2405 Tyson St., 27607	2112	787-4509
*Tsui, Dr. Ted, Asst. Prof., Geosciences	2212	
*Tucker, George E., Asst. Prof., Ind. Engr. .... 331-A Riddick; 2112 Dunhill Rd., 27608	2362	838-3410
*Tucker, Dr. Harry, Jr., Assoc. Prof., Mod. Lang. .... 312 Harrelson; 510 Burton St., 27608	2478	834-8639
*Tucker, Dr. Paul A., Jr., Asst. Prof., Text. Tech. .... 306-E Nelson; 3412 Ocoota Dr., 27607	3231	782-7489
Tucker, Dr. William P., Prof., Chemistry .... 514 Dabney; 3216 Ruffin St., 27607	2549	832-6983
*Tulia, Dr. Jerry J., Adj. Assoc. Prof., Microbio. .... Becton, Dickinson & Co. Res. Cen., P. O. Box 12016, Res. Tri. Park, 27709; 4604 Fernham Pl., 27612	549-8641	782-2392
*Tung, Dr. Chi Chao, Assoc. Prof., Civil Engr. .... 413 Mann; 3236 Lewis Farm Rd., 27607	2334	787-9408
*Tunstall, Lena F., Steno, Ani. Sci. .... 231 Polk; 2814 Mayview Rd.	2768	833-1627
*Tunstall, Shelton, Agri. Tech. II, Genetics .... 2621 Gardner; 1014 Norris St.	2289	833-5545
Turbyfill, Jack, Elec. Tech., Mech. & Aero. Engr. .... 3199 Broughton	2365, 2366	
†Turner, Bessie B., Operator, Telephone Serv. .... 112 Winston; 5133 Norman Pl., 27606	0	851-3598
*Turner, Dr. Carl B., Prof., Econ. .... 220-A Patterson; 6800 Candlewood Dr., 27612	2608	787-8294
*Turner, David W., Asst. Stat., Stat. .... 601-C Cox; 2612 Barmettler St., 27607	2531	828-8180
Turner, Lynn G., Instr., Food Sci. .... 129-B Schaub; 623 Chappell Dr., 27606	2956, 2957, 2958	833-4429
*Turner, Dr. William L., Vice Chancellor for Ext. & Public Serv., Univ. Ext. & Prof., Econ. .... 138 1911 Bldg.; 3337 Thomas Rd., 27607	2144	787-0662
Turner, Zola A., Res. Tech., Ani. Sci. .... 228 Polk; P. O. Box 26332, 27611	2768	833-1086
*Tutor, James C., Res. Tech., Bio. & Agri. Engr. .... 138 Weaver; Rt. 1, Box 365-J, Apex, 27502	3101	772-0507
Tutterow, Harriet R., Clothing Spec., Agri. Ext. Serv. .... 208 Ricks; 915 Shellbrook Ct., Apt. 5	2783	787-8329
*Tuttle, Cathy L., Stat. Anal. I, Genetics .... 3632 Gardner; 1010-H Sandlin Pl.	2285	851-2424
*Tuttle, Paul V., Asst. Registrar, Reg. & Rec., Stud. Affairs .... 7-A Peele; 3104 Cartwright Dr., 27612	2576	787-4341

\* Married  
† Widowed

Name, Title, Department, and Address	Office Phone	Res. Phone
*Tyler, Arline F., Libr. Clerk, Library 1212 Library; 2628 Bedford Ave.	3364	
Tyson, Nancy K., Steno II, Elec. Engr. Mail: 232 Daniels, Office: 439 Daniels; 612 Ralph Dr., 27610	2330	832-3287

U

*Ulberg, Dr. Lester C., Prof., Ani. Sci. 231 Polk; 812 Ravenwood Dr.	2768	851-4247
Ulrich, Dr. David F., Asst. Prof., Math. 220 Harrelson; 4315 Leesville Rd., Apt. 14-E, 27612	3258	787-9128
Umstead, Carlisle P., Res. Aide, Plant Path. 2408 Gardner; 2800 Bedford Ave., 27607	2721, 2722	832-1251
*Underwood, Augusta L., Maint. Mech., Univ. Res. Farms Unit 1 4616 Reedy Creek Rd.; Rt. 2, Wake Forest	2713	556-3341
*Underwood, V. Harvey, Res. Instr., Hort. Sci. 234 Kilgore; 332 Dry Ave., Cary, 27511	3166	467-1928
*Unrath, Dr. C. Richard, Assoc. Prof., Hort. Sci. 250 Kilgore; 3601 Blueberry Dr., 27612	3166	782-2205
*Unwin, Doug A., Editor, Alumni Affairs Alumni Bldg.; 3209-C Cyanne Cir., 27606	2869	833-0203
*Unwin, Judi B., Secr., Career Plan. & Place. Cen. 122 Daniels; 3209-C Cyanne Cir., 27606	2396	833-0203
*Upchurch, Woody, News Ed., Agri. Inf. 317 Ricks; 301 Tiffany Cir., Garner, 27529	3173	772-2535
Usanis, Dr. Richard A., Asst. Dir., Comp. Cen. B-21 Nelson; P. O. Box 10794, 27605	2518	834-4411
*Usanis, Sharon, Geneticist, USDA, Crop Sci. 112 Williams; 2621 Wells Ave., 27608	2704	782-3781
*Usry, Mary F., Fin. Aid Counselor, Stud. Affairs 205 Peele; 2810 Mayview Rd., 27607	2421, 2448	833-5185
*Utley, Thelma T., Typist, Bio. & Agri. Engr. 175 Weaver; Rt. 3, Box 211-A, Fuquay Varina, 27526	3121	
*Utsman, Marie E., Steno III, Soil Sci. 105 Williams; 700 Springview Terr., Garner, 27529	2277	772-7863
*Uyanik, Dr. Mehmet E., Prof., Civil Engr. 318 Mann; 3516 Andrews Ln., 27607	2333	787-4718
*Uytterhoeven, Washington, Elec. Tech. I, Soil Sci. 428 Williams; 1008 Somerset Rd., 27610	2778	851-4015
*Uzzell, Dr. Odell, Assoc. Prof., Soc. & Anth. 327 1911 Bldg.; 307 Oberlin Rd., 27606	2701	828-9671
†Uzzle, Ruby P., Asst. Prof. Emer., Econ. 2512 Vanderbilt Ave., 27607		833-6009
†Uzzle, Russell T., Supv., Snackbar Oper., SSS Stud. Supply Stores; 3428 Lewis Farm Rd., 27607	2164	787 4792

V

†van der Vaart, Dr. H. Robert, Prof., Stat., Math. & Bio. Math. 513-A Cox; 1212 Brooks Ave.	2271	787 6133
*Vander Wall, Dr. William J., Asst. Prof./Instr., Fresh. Engr. & Stud. Serv. 3173 Broughton; 1509 St. Patrick Dr., 27603	2387	772-4796
VanDeVeer, Dr. A. Donald, Assoc. Prof., Phil. & Rel. 128 Harrelson; 3530 Horton Ct., Apt. 101, Palms Apts., 27607	3266	782-5264
*Van Duyn, Dr. John W., Asst. Prof., Ent. Ext. Tidewater Res. Sta., Rt. 2, Plymouth, 27962; Rt. 2, Box 290, Edenton, 27932	793-4056	482-8185
*Van Dyke, Dr. C. Gerald, Asst. Prof., Botany & Plant Path. 4205 Gardner; 1612 Lorraine Rd., 27607	2222	782-3458

- † Married  
† Widowed

Name, Title, Department, and Address	Office Phone	Res. Phone
Ivan Oosten, Constance B., Typist I, Library G-116 Library; 710 Dub Ct., Cary, 27511	2842	467-1128
*Vaughan, Ann M., Clerk II, Dairy Rec. Proc. Cen., Ani. Sci. Ground Floor, Leazar; 230 Grand Ave., 27606	2632	851-0860
*Vaughn, Kline D., Admn. Asst., Residence Fac., Stud. Affairs McKimmion Village; Rt. 4, Box 385, 27606	2430	851-1163
*Verghese, Dr. Kuruvilla, Assoc. Prof., Nuclear Engr. 2112 Burlington; 1228 Kingston Ridge Rd., Cary, 27511	3378	467-1922
*Verlinden, Francis J., Sr. Res. Tech., Stat. 509-E Cox; 106 Byron Pl., 27609	2585	782-2338
*Vernon, Dr. Robert B., Visiting Asst. Prof., Econ. 3117 Library; 2028 Pershing St., Durham, 27705	2472	286-1628
*Vestal, Thomas J., Res. Tech. III, Vet. Sci. 1103 Grinnells; 722 Wimbleton Dr., 27609	2738	787-6207
Vickers, Victor G., Systems Acct., Bus. Affairs 214 Alumni Bldg.; 3100 LeMay Ct., 27604	2459	876-5782
*Voelker, Dr. Robert A., Visiting Asst. Prof., Genetics 3530-A Gardner; 1105 Dogwood Ln., 27607	2289	781-2795
*Voland, Dr. Maurice E., Ext. Assoc. Prof., Soc. & Anth. 237 1911 Bldg.; 1009 Collins Dr., 27609	2679	782-7716
*Volk, Dr. Richard J., Prof., Soil Sci. 383 Williams; 1009 Pineview Dr., 27606	2388	851-1975
*Voyles, Carolyn S., Insurance Clerk III, Payroll & Benefits, Bus. Affairs 206 Holladay; 236 Olive Branch Rd., Durham, 27703	2151, 2152	596-4755

W

Wade, Connie W., KPO II, Agri. Ext. Serv. 3414 Hillsborough St.; 5804 Conly Dr., 27603	2983, 2984	772-1060
*Wade, James A., Agri. Res. Tech. I, Soil Sci. 451 Williams; 1000 Powell Dr.	3331	851-4015
*Wade, Mary W., Steno II, Chem. Engr. 113 Riddick; 1210 Poplar Ave., Garner, 27529	2324	772-2468
*Wagoner, Fred H., 4-H Spec., Agri. Ext. Serv. 203 Ricks; 1318 Lutz Ave., 27607	3282, 2802	787-6268
Wagner, Rebecca A., Typist II, Forestry 1015 Biltmore; Greenbriar Apts., Garner	2891	
*Wagoner, Thomas L., Res. Mech., Ani. Sci. Reprod. Phys. Lab.; 1600 W. B St., Butner	2673	575-6704
Wahab, Annette P., Clerk II, Purchasing 101 1911 Bldg.; 2419-D Wesvill Ct., 27607	2171	782-5616
*Wahl, Dr. George H., Jr., Assoc. Prof., Chemistry 527-A Dabney; 3422 Leonard St.	2941	787-8916
*Wahls, Dr. Harvey E., Prof., Civil Engr. 215 Mann; 4712 Glen Forest Dr., 27612	2334	787-0685
*Wakeley, Dr. Jay T., Adj. Prof., Stat. Res. Tri. Inst., P. O. Box 12194, Res. Tri. Park, 27709; 4300 Galax Dr., 27612	549-8311	782-3309
Walek, Dr. Mary L., Asst. Prof., Soc. & Anth. 230 1911 Bldg.; 209 Ramblewood Dr., Apt. 80, 27609	2491, 2492	782-5475
Walker, Edward, Bookstack Supv., Library 1214 Library; 2300 Fire Run Ct., 27610	3364	833-8084
*Walker, Henry G., Cont. Educ. Spec., Cont. Educ. 122 1911 Bldg.; P. O. Box 12221, 27605	2261	
*Walker, Dr. James L., Visiting Assoc. Prof., Soil Sci. c/o Direccion de Investigaciones y Agrícolas, DIGESTA, MAG, "La Aurora," Zona 13, Guatemala City, C. A.	2277	
*Walker, Mary F., Budget Clerk, Forest Resources 2028-B Biltmore; 1000 Pineview Dr., 27606	2883	851-0515
*Walker, Norma M., Steno III, Zool. 4103 Gardner; 5105 Huntington Dr., 27606	2631	851-4750
Walker, Theresa M., Sec., Security & Traffic 104 Field House; 2567 New Hope Church Rd.	2157	876-8852

\* Married

† Widowed

Name, Title, Department, and Address	Office Phone	Res. Phone
†Wall, Annie B., Laundry Wkr., Laundry 1421 Wake Forest Rd.	2122	828-3927
*Wall, Gary E., Instr., Phys. Educ.	2487, 2488	782 1704
226 Carmichael; 3608 Horton St., Apt. 303		
*Wall, Dr. John N., Jr., Asst. Prof., English 110 Winston; 1001 St. Mary's St., 27605	2420	832-3055
*Wall, O. Glenn, Mgr., Dairy Rec. Proc. Cen., Ani. Sci. Ground Floor, Leazar; 1500 Westchester Rd., 27610	2632	833-7240
Wall, Shelby E., Litho. Processor, Univ. Graphics Sullivan Dr.; 5805 Rock Quarry Rd., 27610	2131	772 1668
*Wallace, Iola O., Supv., Shuttle Inn Stud. Supply Stores; 1421 Ashburton Rd., 27606	2128	851-1238
*Wallace, James C., Prof., Univ. Stud. 149 Harrelson; Kings Mill Rd., Chapel Hill	2479	942-1122
*Wallace, Mary A., Supv., Bus. Affairs 207 Holladay; 2371 Champion Ct., 27606	2148	828-1888
*Wallace, Thomas S., Asst. Supt. Automotive Serv., Physical Plant 8 Riddick Stad.; 1421 Ashburton Rd., 27606	2181	851-1238
Waiser, Richard G., Prof. Emer., English 106-B Tompkins; 3929 Arrow Dr., 27609	3336	787-4771
*Walsh, Dr. William K., Assoc. Prof., Text. Chem. S-53 Nelson; 224 E. Park Dr., 27605	3231	828 8815
*Walter, Dr. William M., Jr., Assoc. Prof., USDA, Food Sci. 218-C Schaub; 2128 Cowper Dr., 27608	2968	787-9328
*Walters, Dr. Thomas N., Assoc. Prof., English & Div. of Educ. 109 Tompkins, 402-N Poe; 5211 Melbourne Rd., 27606	3336, 3221	851-4899
*Waltner, Dr. Arthur W., Prof., Physics 402 Cox; 1204 Westmoreland Dr., 27609	2514	787-5582
*Waltner, Nell L., Head, Acquisitions, Library 1124 Library; 1204 Westmoreland Dr., 27609	3187	787-5582
*Walton, Gwendolyn J., KPO, Dairy Rec. Proc. Cen., Ani. Sci. Ground Floor, Leazar; 5338 Olive Rd., 27606	2632	851-4660
*Walton, Marie P., Steno III, Food Sci. 236 Schaub; 1411 Edgebrook Dr., Garner, 27529	2964	772-0164
*Wan, M. Cecilia, Consulting Arch., Facilities Plan. Div. Watauga, Ground floor; P. O. Box 5814	2121	832 1886
Wang, Fu-Tseng, Asst. Stat., Stat. 517 Cox; 13 Bagwell Ave., 27607	2541	833-9108
Wann, Li-Shun H., KPO, Dairy Rec. Proc. Cen., Ani. Sci. Ground Floor, Leazar; 2727-C Conifer Dr., 27606	2632	828 3522
Wann, Dr. Mien, Res. Assoc., Soil Sci. 518 Cox; 1717-D Simpkins St., 27606	2541	828 3522
Ward, Ann Baker, Ref. Libr., Library 1132 Library; 2715 Clark Ave., 27607	2935	755 0494
Ward, Charles A., Asst. Mgr., Box Office, Athletics 103 Coliseum; 1949 Clark Ave.	2106	828-2496
Ward, SFC Harold L., Army ROTC 154 Coliseum; 1608 Kenbrook Dr., Garner, 27529	2428	772-5949
Ward, Harriet G., Steno I, Football, Athletics Case Ath. Cen.; 3244 Octavia Dr., 27606	2114	851-5446
Ward, Dr. James B., Assoc. Prof., Poultry Sci. 205 Scott; 4916 Richland Dr., 27612	2621	782-2146
Ward, Johnnie K., Agri. Res. Tech., Ani. Sci. Univ. Res. Farm Unit 3; 321 Marsh Ave.	2674	828 0415
Ward, Dr. Stanley S., Asst. Prof., English 104 Tompkins; 1911 Cameron St., 27605	3353	833-8130
Ward, Dr. Thomas M., Asst. Prof., Chemistry 635 Dabney; 2736 St. Mary's St.	2944	787-2996
Ware, Maj. Donald M., Instr., AFROTC 145 Coliseum; 5004 Devonwood Ct., 27609	2418	876-8267
Warren, Dr. M. Roger, Assoc. Prof., Rec. Res. Admn. 4008 Biltmore; 4304 Boxwood Rd., 27612	3276	787-8783
Warren, Brenda M., Steno II, Adult & Com. Col. Educ. 310 Poe; 123 Woodburn Rd., 27605	2817	821-1146

Married  
Widowed

Name, Title, Department, and Address	Office Phone	Res. Phone
* Warren, Dr. Frederick G., Prof., Food Sci. 100-D Schaub; 1339 Brooks Ave., 27607	2953	787-5116
Warren, Jo, Admn. Asst., Ani. Sci. 123 Polk; 2300 Avent Ferry Rd., 27606	2755	833-4907
Warren, Samson, Jr., Elec. Tech., Chem. Engr. 203 Riddick; Rt. 1, Box 12, Newton Grove, 28366	2246, 2326	594-3141
* Warrick, Woodley C., Assoc. Prof., Agri. Engr. & Spec. In Charge, Housing & House Furnishings, Agri. Ext. Serv. 212 Ricks; 3308 Redbud Ln., 27607	3208	787-5835
* Washburn, James C., Lab. Ani. Tech., Ani. Sci. 10 Polk; 5408 Merritt St.	2769	851-7870
* Waski, Dr. John L., Assoc. Prof., Stat. & Psych. Cen. for Occup. Educ., 612-A Cox, 608-E Poe; 809 Emory Dr., Chapel Hill, 27514	2531, 3127	942-3946
† Waters, Elsa C., Prog., Econ. 5 Patterson; 2502 Clark Ave., 27607	2826	834-8851
* Waters, Lydia D., Clerk II, Dairy Rec. Proc. Cen., Ani. Sci. Ground Floor, Leazar; 210 Marsh Ave., 27606	2632	851-1274
* Waters, Shirley, Admn. Sec., Zool. 2123 Gardner; 804 Merrie Rd., 27606	2741	851-5496
* Waters, Dr. William M., Jr., Asst. Prof., Math. & Sci. Educ., Mathematics 326-N Poe; 5032 Kaplan Dr.	2239	851-4089
* Watkins, Barbara B., Steno II, Guid. & Pers. Serv. 520 Poe; 2908 Rannock Ct., 27604	2244	876-5640
* Watkins, Delores L., Sec., Pulp & Paper Sci. & Tech. 2109-A Robertson Wing, Biltmore; 2216 Bender Dr., 27602	2888	
* Watkins, Fred N., Maint. Mech., Text. Tech. 222 Nelson; Rt. 3, Box 241, Wake Forest, 27587	3231	876-0104
Watkins, Linda A., Steno II, Ind. Ext. Serv. 133 Daniels; 847 Hadley Rd., 27610	2356	821-7243
* Watkins, Rupert W., Ext. Assoc. Prof., Bio. & Agri. Engr. 202 Weaver; Rt. 1, Box 230, Clayton, 27520	2675	934-7793
* Watson, George C., Assoc. Prof. Emer., Math. 212 Harrelson; 3134 Sussex Rd., 27607	3320	787-4639
Watson, Dr. Gerald F., Asst. Prof., Geosciences 210-B Withers; 1408 Stovall St., Apt. 3, 27606	2212	755-0864
* Watson, J. Perry, Dir., Music 203 Price Music Cen.; 4208 Union St., 27609	2981	787-2532
* Watson, Jean P., Sales Asst., Lower Level St., SSS Stud. Supply Stores; 2604 Lake Wheeler Rd., 27603	2161	833-9151
* Watson, Dr. Larry W., Asst. Prof., Math. & Sci. Educ. 326-H Poe; 5100 Glen Forest Dr.	2239	787-5745
† Watson, Margaret W., Acct. Clerk II, Cont. Educ. 119 1911 Bldg.; 1000 Dorothea Dr., 27603	2261	828-5164
* Watson, Dr. Maurice W., Res. Assoc., Soil Sci. 306 Williams; 1020 Pineview Dr.	2636	851-0568
Watterson, Gloria F., Ref. Libr., Library 1132 Library; Box 5082, 27607	2985	832-8416
* Weathers, Betty M., Res. Tech., Crop Sci. 402 Williams; 1604 Sujohn Rd., 27607	3216, 3217	851-3397
* Weathers, Clyde R., Ext. Prof., Econ. 3135 Library; 614 Union St., Cary, 27511	2885	467-9268
* Weathers, James A., Jr., Internal Auditor, Bus. Affairs 207-A Holladay; 1336 Canterbury Rd., 27608	2110, 2148	787-6576
Weatherspoon, Joyce A., Steno II, Chemistry 815 Dabney; Rt. 3, Box 250, 27603	2996	772-2246
* Weaver, Jack N., NAA & Isotope Spec., Nuclear Engr. B-104 Burlington; 1000 Edgebrook Dr., Garner	3347	779-0835
* Weaver, Philip F., Foreign Stud. Adviser, Stud. Affairs 213 Peele; 2517 Clark Ave., 27607	2423	834-7149
* Weaver, Thurman R., Res. Tech. I, Ent. 3301 Gardner; Rt. 2, Box 749-D, Clayton	2745	553-7484

\* Married  
† Widowed



*Name, Title, Department, and Address	Office Phone	Res. Phone
*Webb, Benjamin D., Instr., Fresh. Engr. & Stud. Serv. 3171 Broughton; 5117 Kaplan Dr.	2387	851-4621
*Webb, Floyd V., Agri. Res. Asst., Ani. Sci. Univ. Res. Farm Unit 3; 4700 Hillsborough St., 27607	2674	
*Webb, Mary E., Steno II, Ext. Hort. Sci. 264 Kilgore; 719 Chamberlain St., 27607	3167	833 0136
*Webb, Dr. Neil B., Assoc. Prof., Food Sci. 236-A Schaub; 4019 Glenn Laurel Dr., 27609	2964, 2965	787-2816
*Weber, Dr. Allen H., Assoc. Prof., Geosciences 302 Withers; 6609 King Lawrence Dr., 27607	2212	851-0334
*Weber, Andrew J., Ext. Instr., Spec., Forest Resources 3028 Biltmore; 1609 Pinedale Dr., 27603	3386	772-1103
*Weber, Dr. Jerome B., Prof., Crop Sci. Weed Sci. Cen.; 6300 Louisand Ct., 27609	2867	782-1425
*Webster, Henry W., Ext. Ani. Husb. Spec., Ani. Sci. 109 Polk; 3144 Ashel St., 27612	2761, 2762	782-4331
*Weed, Nola S., Secr., Grad. School 103 Peele; 5036 Newcastle Rd., 27606	2394	851-4704
*Weed, Dr. Sterling B., Prof., Soil Sci. 324 Williams; 5036 Newcastle Rd., 27606	2635	851 4704
Weedon, Frank, Asst. Dir., Athletics Case Ath. Cen.; 4300 Driftwood Dr.	2560	851-5277
*Weekman, Dr. Gerald T., Prof. & In Charge, Ent. Ext. 2309 Gardner; 909 Emory Ln., 27609	2697, 2703, 2831	787-7400
*Weeks, TSgt. Eugene, NCOIC, Admin., AFROTC 145 Coliseum; 2509 Foxgate Ave., 27610	2418	832-2377
*Weeks, Lois G., Clerk III, Laundry Rt. 1, Box 24, Clayton, 27520	2122	553-7020
*Weeks, Roma J., Res. Asst., Food Sci. 218-D Schaub; 714 King St., Cary, 27511	2969	467-7539
*Weeks, Dr. Willard W., Asst. Prof., Crop Sci. 405 Williams; 714 King St., Cary, 27511	3216, 3217	467-7539
*Weir, Robert J., Liaison Geneticist, Forestry 1013 Biltmore; 806 Warren Ave., Cary, 27511	2891	467-0946
Weiser, Conrad W., Dir., Arts & Crafts, Univ. Stud. Cen., Stud. Affairs Craft Cen., Thompson Bldg.; P. O. Box 5733, 27607	2457	833-9316
*Welby, Dr. Charles W., Assoc. Prof., Geosciences 300 Withers; 805 Davidson St., 27609	2212	787-7477
*Welby, Eleanor M., Steno II, Engr. Res. Serv. Div. 2158 Burlington; 805 Davidson St., 27609	2345	787-7477
*Wellman, Dr. Frederick L., Prof. Emer., Plant Path. 2422 Gardner; 1504 Ridge Rd., 27607	2721	787-4887
*Wells, Dr. Carol G., Adj. Prof., Soil Sci. & Forestry Forest Res. Lab, P. O. Box 12254, Res. Tri. Park, 27709; 1019 Washington St., Cary, 27511	594-8193	467-1379
*Wells, E. Dianne G., Dupl. Oper., Admissions, Stud. Affairs 114 Peele; 4245 Avent Ferry Rd., Apt. 2, 27606	2431	851 6861
*Wells, Eva M., Laundry Wkr., Laundry 1104 Gregg St., 27601	2122	828-7100
*Wells, J. C., Ext. Prof., Plant Path. Ext. 1405 Gardner; 6412 King Lawrence Rd., 27607	2711, 2712	851-1469
*Wells, Dr. R. C., Ext. Prof., Econ. 3130 Library; 3512 Swift Dr., 27606	2885	851-1732
*Wells, Sherrill B., Instr., History 354 Harelson; 1904 Rolling Rd., Chapel Hill, 27514	2485	929-3814
*Wells, Rev. William S., Episcopal Chaplain, Religious Affairs Univ. Stud. Cen.; 200 Furches St.	2414	833-1586
*Welty, Dr. Ronald E., Assoc. Prof., USDA, Plant Path. 3306 Gardner; 3319 Roundtree Ct., 27607	2751, 2752	787-5479
Wentworth, David W., Instr., Politics 221 Tompkins; Rt. 2, Box 208, Garner, 27529	2481	772-1976

\* Married  
† Widowed

Name, Title, Department, and Address	Office Phone	Res. Phone
*Wernsman, Dr. Earl A., Prof., Crop Sci. 429-A Williams; 211 Merwin Rd., 27608	3216, 3217	828-8343
*Wertz, Dr. Dennis W., Assoc. Prof., Chemistry 736 Dabney; 1037 Ivy Ln., Cary	2994	467-7626
*Wescott, James B., Track Coach, Athletics Case Ath. Cen.; 4602 Yadkin Dr., 27609	2101	782-8509
*Wesen, Dr. Don P., Ext. Assoc. Prof., Ani. Sci. 104-A Polk; 1005 Pineview Dr., 27606	2771	851-0386
Wesler, Dr. Oscar, Prof., Stat. & Math. 614-G Cox; 1926 Smallwood Dr., 27605	2532	829-0980
*Wessling, Dr. Wolfgang H., Adj. Prof., Crop Sci. Cotton, Inc., 4505 Creedmore Rd., 27612; 926 Brookgreen Dr., Cary, 27511	782-6330	467-7695
*Wesson, Gwen W., Steno II, Fresh. Engr. & Stud. Serv. 239 Riddick; O-24 McKimmon Village, 27607	3263	833-4282
*West, Diana S., Res. Tech., Poultry Sci. 225 Scott; 2606 Clark Ave., 27607	2624	834-1065
*West, Dr. Harry C., Assoc. Prof., English G-104 Winston; 808 Burke St., 27609	2461	787-1854
*West, John R., Ext. Instr., Poultry Sci. 211 Scott; 1707 Park Dr., 27605	2621	828-7789
*West, Paul D., Jr., Asst. Dir., Fin. Aid, Stud. Affairs 205 Peele; 1068 Nichols Dr., 27605	2421, 2422	834-7107
*West, Stanford C., Coord. Dept. Serv., Physical Plant 110 Morris; 4309 Yadkin Dr., 27609	2181	782-2464
*West, Sue B., Acct. Clerk, Educ. 208 Poe; 1201 Poplar Ave., Garner, 27529	2231	772-0780
*Westbrook, Dr. Bert W., Assoc. Prof., Psych. 703 Poe; 3431 Churchill Rd.	3380	787-5617
*Westerman, Dr. Phillip W., Asst. Prof., Bio. & Agri. Engr. 277 Weaver	3121	
*Weston, William D., Assoc. Dir., Counseling, Stud. Affairs 210 Peele; 4736 Walden Pond Dr., 27604	2423	876-1705
*Weybrew, Dr. Joseph A., Prof., Crop Sci. 407 Williams; 112 Pineland Cir., 27606	3216, 3217	851-4803
*Whaley, Kathryn R., Clerk II, Payroll & Benefits, Bus. Affairs 206 Holladay; 2600 Bolton Pl., 27610	2151, 2152	832-4798
*Wheeler, Dr. Mary E., Assoc. Prof., History 106 Harrelson; 4923 Grinnell Dr., 27612	2484	787-9244
*Wheless, Mark H., Gen. Mgr., SSS Stud. Supply Stores; 1501 Lutz Ave., 27607	2161	787-6927
Whisnant, Mamie N., Spec. Home Mgt. Emer., Agri. Ext. Serv. Raleigh Apts.		
*Whitaker, Gorum W., Res. Tech., Poultry Sci. 225 Scott; 1216 Smithfield St., 27610	2623	834-9625
*Whitaker, Dr. Thomas B., Assoc. Prof., Bio. & Agri. Engr. 124 Weaver; 2913 Old Orchard Rd., 27607	3101	787-5060
*White, Betty R., Steno II, Stat. 604 Cox; 5235-B Dana Dr., 27606	2535	851-7576
White, Cherie C., Instr., English, Speech Div. 121-C Tompkins	2450	
†White, Dr. Estelle E., Assoc. Prof., Adult & Com. Col. Educ. 310 Poe; 3939 Glenwood Ave., 27612	3185	782-9663
*White, Evelyn S., Libr. Tech. Asst., Library 1126 Library; 317 Dacian Rd., 27610	2598	834-9240
White, Grover R., Agri. Res. Tech., Bio. & Agri. Engr. 201 Weaver; 2501-A Clark Ave., 27607	2675	755-1287
White, Joan C., Acct. Clerk, Agri. Ext. Serv. 120 Patterson; 2515 Country Club Ct., 27608	3159	787-8309
†White, Katherine W., Sales Clerk, Mdse. Dept., SSS Stud. Supply Stores; 600 Grove Ave., 27611	2161	851-4451
*White, Dr. R. Benjamin, Prof. & Asst. Head, English 106-B Winston; 6800 Holly Dr., 27609	2466	876-0408

\* Married  
† Widowed

Name, Title, Department, and Address	Office Phone	Res. Phone
*White, Dr. Raymond C., Prof., Chemistry 219 Dabney; 1509 Lutz Ave., 27607	2296	787-6851
*White, Dr. Robert E., Asst. Prof. Math. 333 Harrelson; 1219 Kent Rd.	2386	832-4237
*White, Dr. Robert K., Dir., Counseling, Stud. Affairs 210 Peele; 910 Pamlico Dr., Cary, 27511	2424	467-8355
Whitehead, Yevonne S., Res. Asst., Soc. & Anth. 223 1911 Bldg.; 5125-B Dana Dr., 27606	2679	
*Whitehouse, Doris C., Nurses Supv., Stud. Health Serv. Clark Inf.; 2005 Beecham Cir., 27607	2564	787-8687
*Whitehurst, Sarah W., Secr., Agri. Ext. Serv. 305 Ricks; 827 Warren Ave., Cary, 27511	2780	467-8440
*Whitfield, Fred E., Ext. Prof., Spec., Forest Resources 3028-E Biltmore; 1324 Ridge Rd., 27607	3386	787-4871
Whitfield, Hazel B., Clerk, Army ROTC 154 Coliseum; 1011 Nichols Dr., 27605	2428	833-6189
†Whitfield, Dr. John K., Prof., Mech. & Aero. Engr. 4219 Broughton; 3605 Swann Dr., 27612	2372	787-1128
Whitfield, Martha A., Steno II, Inf. Serv. Watauga; 1402-F Woodall Apts., Gorman St.	2874	821-1755
Whitfield, Richard A., Agri. Res. Tech., Hort. Sci. 59 Kilgore; 2805½ Bedford Ave., 27607	3346	832-2090
*Whitford, Dr. Larry A., Prof. Emer., Botany 3211 Gardner; 3217 Oakgrove Cir., 27607	2228	787-4776
Whitford, Sally G., Typist II, Alumni Affairs Alumni Bldg.; 705 Cardinal Gibbons Dr. No. 400, 27606	2869	821-0265
*Whitley, Patricia B., Secr., English 114 Winston; Rt. 2, Box 227, Morrisville, 27560	2464	467-0585
*Whitley, Shirley C., Clerk, Dairy Rec. Proc. Cen., Ani. Sci. Ground Floor, Leazar; 2339 Fox Ridge Manor Rd., 27601	2632	828-8382
*Whitley, Tommy R., Shift Supv., Comp. Cen. B-11-J Nelson	2518	269-7773
*Whitsett, Dr. J. Mal, Asst. Prof., Zool. 1638 Gardner; 223 W. Drewry Ln., 27609	2743	782-4449
Whittington, Sandra W., Steno II, Ind. Ext. Serv. 242 Daniels; Rt. 3, Box 32, Fuquay Varina, 27526	2358	552-5786
*Wiebe, Dr. Margaret N., Adj. Assoc. Prof., Psych. O'Berry Center, Goldsboro	734-8980	
*Wiggs, Joseph T., Greenhouse Mgr. II, Hort. Sci. Hort. Sci. Greenhouse; 144 S. Dixie Tr., 27607	2685	833-3474
Wiggs, Pam, Steno II, Econ. 3136 Library; P. O. Box 404, Princeton, 27569	2885	936-3741
*Wilburn, R. Craig, Univ. Admn. Mgr., Agri. Ext. Serv. 114 Ricks; 5200 Sedgewick Dr., 27609	2775, 2814	782-7180
*Wilcox, Grover B., Stock Clerk, Central Stores Sullivan Dr.; 3100 Burntwood Cir., 27610	2211	833-6182
*Wilder, Esther L., Staff Nurse, Stud. Health Serv. Clark Inf.; 244 Buck Jones Rd., 27606	2564	851-3592
*Wilder, G. Ray, Maint. Mech., Plant Path. 2521-A Gardner; P. O. Box 52, Poplar St., Wendell, 27591	2735	365-7228
†Wilder, Helen, Bindery Wkr., Univ. Graphics Sullivan Dr.; 7 Rosemary St.	2131	834-7196
*Wilder, Isabelle N., Steno II, Visual Aids, Agri. Inf. 3 Ricks; 14 Daisy St., 27607	2861	834-2929
Wilder, Regelyn A., Steno II, Ind. Arts Sect. 300 Poe; 511 Peyton St., Apt. E, 27610	2236, 2237	828-2416
*Wilder, Sarah P., Secr. II, History 161 Harrelson; 1819 Liberty Pl., 27610	3383	833-3140
*Wilk, Dr. John C., Assoc. Prof., Ani. Sci. 232-D Polk; 6512 Arnold Rd.	2766	851-0264
*Wilkerson, Janet H., Acct. Clerk II, Central Stores Sullivan Dr.; 208 Tr. of Merlin, Rt. 2, Garner, 27529	2198	772-4143

\* Married  
† Widowed

Name, Title, Department, and Address	Office Phone	Res. Phone
*Wilkerson, Ruby L., Secr. III, Ind. Tech. Educ. 502 Poe; 5812 Dogwood Dr., 27604	2241	876-1543
*Wilkes, Rose A., Secr., Phytotron 2002 Gardner; 1802 Pineview St., 27608	2778, 2779	833-1807
*Wilkins, Peggy C., Admn. Sec., Dean's Office, Engr. 229 Riddick; 112 Bluegrass Dr., Garner, 27529	2313	772-1793
Wilkins, William I., Supv., Sch. Supplies Dept., SSS Stud. Supply Stores; Rt. 2, Buffaloe Rd., Garner, 27529	2161	772-4819
*Wilkinson, Jean P., Typist II, Hort. Sci. 256 Kilgore; 2617 Wells Ave., 27608	3166	787-6215
*Wilkinson, Richard R., Prof. & Dir., Landscape Arch. 310-C Brooks; 1621 Park Dr., 27605	2203	834-3056
*Willett, Carolyn, Steno II, Econ. 3108 Library; 6804 Justice Dr., 27609	2472	876-4220
*Williams, Armantean D., Secr., Book Dept., SSS Stud. Supply Stores; 1361 Baez St., 27608	3117	
*Williams, Beth M., Libr. Clerk II, Library 1212 Library	3364	
*Williams, Betty B., Secr., Agri. Inf. 118 Ricks; Rt. 2, Box 473, Knightdale	2800	266-3014
*Williams, Gertrude H., Steno II, Soil Sci. 155 Williams; 2445 Kennington Rd., 27610	2654	828-7009
*Williams, Dr. J. Oliver, Assoc. Prof., Politics 226 Tompkins; 1905 Lewis Cir.	2481	787-5961
*Williams, Dr. James C., III, Prof. & Assoc. Head, Mech. & Aero. Engr. 3229 Broughton; 1009 Westwood Dr., 27609	2365, 2366	787-4479
*Williams, Dr. Joel, Adj. Asst. Prof., Chem. Engr. 316 Riddick; 1306 Walnut St.	2260	467-1473
*Williams, John R., Farm Supt., Univ. Res. Farms, Unit 2 3720 Lake Wheeler Rd.; 317 Buck Jones Rd.	2759	851-3860
*Williams, Joyce M., Secr. III, Dean's Office, Engr. 229 Riddick; Rt. 4, Box 444, Wake Forest, 27587	2312	556-5746
*Williams, Juana A., Typist II, Admissions, Stud. Affairs 107 Peele; 1512-A Burgundy St., 27610	2433	828-4519
Williams, Judith R., Secr., Ext. Forest Resources 3033 Biltmore; 2443 Fairway Dr., 27603	3386	772-0152
Williams, Justina, Res. Tech. II, Genetics 3619 Gardner; 1800-D Gorman St.	2294	833-4740
*Williams, Kenneth E., Stock Clerk, Central Stores Sullivan Dr.; 521 Cooper Rd.	2230	833-0749
*Williams, Dr. Leland H., Adj. Assoc. Prof., Comp. Sci. & Pres. & Dir., TUCC 30 Dabney, Tri. Univ. Comp. Cen., Box 12076, Res. Tri. Park, 27709	2859, 549-8291	489-8925
2729 Sevier St., Durham, 27705		
Williams, Leatha, Delivery Man, Univ. Graphics Sullivan Dr.; 316 E. Garner Loop Rd., Garner	2131	772-4944
Williams, Dr. Mary C., Assoc. Prof., English 207 Winston; 622 Woodburn Rd., 27605	2463	833-3805
*Williams, Pearlina F., DCP, Laundry 825 Newcombe Rd.	2122	833-9845
*Williams, Phillip L., Agri. Res. Tech., Ani. Sci. 237 Polk; 1604 Woodland Rd., Garner	2766	
Williams, Porter, Jr., Prof., English 108 Winston; B-5 Raleigh Apts., 27605	2466	828-3742
*Williams, Sam, Farm Foreman, Univ. Res. Farms, Unit 1 4616 Reedy Creek Rd.; 4615 Reedy Creek Rd.	2713	834-7957
*Williams, W. L., Dir., Security & Traffic 101 Field House	2157	787-4472
*Williams, W. Marvin, Photog., Plant Path. 1313 Gardner; Rt. 3, Box 202, Whitfield St., Knightdale, 27545	2711, 2712	266-1105
*Williamson, Glen A., Elec. Tech. III, Elec. Engr. Mail: 232 Daniels, Office: 302 Daniels; 4813 Yadkin Dr., 27609	2375	787-0452

\* Married  
† Widowed

Name, Title, Department, and Address	Office Phone	Res. Phone
*Williamson, James C., Jr., Assoc. Dean & Dir., Res., Agri. & Life Sci. .... 100-D Patterson; 2210 Wheeler Rd.	2717	787-4139
*Williamson, Lynell, Stock Clerk, Text. Chem. .... 123 Clark Lab; 2403 Kilgore Ave., 27607	2551	829-0574
†Williamson, Marie E., Sec., Text. Mach. Design & Dev. .... B-22-B Nelson; 309 W. Whitaker Mill Rd., 27608	3231	833 2678
*Williamson, Dr. Norman F., Asst. Prof., Comp. Sci. .... 320-A Dabney; 706 Faircloth St., 27607	2859, 2516	834-3987
*Williamson, Winslow, Farm Wkr., Poultry Sci. .... Nutrition Bldg., Dearstyne Avian Health Cen.; 1005½ E. Martin St., 27601	2692	834-0870
Willis, Dr. Carolyn J., Res. Assoc., Microbio. .... 4525 Gardner; 1508 Stovall Dr., No. 17, 27606	2392	834-9517
†Willis, Esther G., Dist. Agent Emer., Agri. Ext. Serv. .... 2902 Everette Ave.		832-1476
*Willis, Hilda U., Stock Clerk II, Chemistry .... 314 Dabney; 5028 Wickham Rd., 27606	2547	851-6308
*Willits, Dr. Daniel H., Asst. Prof., Bio. & Agri. Engr. .... 180 Weaver	3121	
†Willoughby, Lucille E., Laundry Wkr., Laundry .... 2211 Van Dyke St.	2122	834-5012
Wilson, Beth E., Teaching Tech., Rec. Res. Admn. .... 3019 Biltmore; 4712 New Bern Ave., Box 48, 27610	3276	828-9423
*Wilson, Betty, Typist II, Physical Plant .... 200 Morris; 71; Northclift Dr., 27609	2181	782-1359
*Wilson, Catherine M., Typist II, Stewart Theatre, Stud. Affairs .... 3114 Univ. Stud. Cen.; 2609 Clark Ave., 27607	3105	832-2598
Wilson, Elizabeth H., Res. Tech., Wood & Paper Sci. .... 1024 Biltmore; 2035 Timber Dr., 27604	3181	828-2573
*Wilson, Evelyn B., Prog., Stat. .... 510 Cox; 1037 Nichols Dr., 27605	2541	832-3591
*Wilson, Dr. Jack W., Assoc. Prof., Econ. .... 203-B Patterson; 704 Aycock St., 27608	2605	832-8234
*Wilson, Dr. James B., Assoc. Prof., Math. .... 234 Harrelson; 1311 Greenwood Cir., Cary, 27511	3350	467-2638
*Wilson, John H., Ext. Asst. Prof., Plant Path. & Hort. Sci. .... 51 Kilgore; 527 E. Cornwall Rd., Cary, 27511	3113	467-0518
*Wilson, Rose B., Acct. Clerk II, Water Resources Res. Inst. .... 124 Riddick; 527 E. Cornwall Rd., Cary, 27511	2815, 2816	467-0518
Wilson, Virginia S., Spec. In Charge, Food & Nutrition Emer., Agri. Ext. Serv. .... 1121 Harvey St.		832-3216
Wilson, Warren R., Jr., Consulting Arch. Facilities Plan. Div. .... Watauga, Ground floor; Rt. 1, Box 186, Wake Forest	2121	528-0058
*Wimberley, Dr. Ronald C., Asst. Prof., Soc. & Anth. .... 315 1911 Bldg.; 3412 Bradley Pl., 27607	2701	787-8519
Wimberley, Sandra H., Steno II, Mech. & Aero. Engr. .... 3211 Broughton	2365	
*Wimbish, Clarice P., Bindery Wkr., Univ. Graphics .... Sullivan Dr.; 1909 Wimbish Ln., 27612	2131	787-0006
Wimbish, Jean E., Photocopy Clerk, Library .... 1222 Library; 1853 Eastern Blvd., 27610	2596	828-2860
*Windham, W. Philip, Spec. Lecturer, Econ. .... 3110-B Library; 810 Emory Dr., Chapel Hill, 27514	2472	929-1981
Wing, Myrtle S., Res. Tech., USDA, Genetics .... 3635 Gardner; 9½ Dixie Tr.	2289, 2292	832-4371
*Wingfield, Maj. John D., Instr., AFROTC .... 145 Coliseum; 4405 Jessup Dr., 27603	2419	772-7673
Winn, Sarah E., Res. Tech. III, Food Sci. .... 338 Schaub; 1704 Center Rd., 27608	2975	834-6669

\* Married  
† Widowed

Name, Title, Department, and Address	Office Phone	Res. Phone
Winalow, Timothy C., Visiting Instr., Phys. Educ.	2487, 2488	
*Winstead, Dr. Naah N., Vice Chancellor & Provost 109 Holladay; 1109 Glendale Dr., 27607	2195	787-1993
Winston, Dr. Hubert M., Asst. Prof., Chem. Engr. 201 Riddick; 1205 Schaub Dr.	2317	851-2269
*Winter, Dean W., Asst. Area Dir., USDA-ARS 1 Patterson; 4414 Driftwood Dr., 27606	2844, 2845	851-2181
*Winton, Dr. L. S., Prof., Math. 202 Harrelson; 3007 Mayview Rd., 27607	2383, 2382	833-4763
*Wise, Dr. George H., Wm. Neal Reynolds Prof., Ani. Sci. 303 Polk; 229 Woodburn Rd., 27805	2773, 2774	833-9262
*Wiser, Dr. Edward H., Prof., Bio. & Agri. Engr. 148 Weaver; 404 Dixie Tr., 27607	3121	834-2114
*Wishy, Dr. Bernard W., Prof. & Dept. Head, History 157 Harrelson; 515 N. Bloodworth St.	3307	834-1958
*Witherspoon, Dr. Augustus M., Asst. Prof., Botany 2201 Gardner; 1025 Seabrook Rd., 27610	3545	828-1544
Witt, Dr. Ronald, Visiting Prof., History 111 Harrelson	2483	
*Wolcott, Dr. Thomas G., Asst. Prof., Zool. & Marine Sci. 1613 Gardner; 3005 Medlin Dr., 27607	3293	782-5083
*Wollum, Dr. Arthur G., Assoc. Prof., Soil Sci. 366 Williams; 4925 Liles Rd., 27606	2389	851-4224
*Woltz, Dr. Willie G., Prof., Soil Sci. 426 Williams; 105 Country Club Rd., Oxford, 27656	2645	693-7831
Wombie, Charlotte M., Spec., Housing & House Furnishings, Agri. Ext. Serv. 210 Ricks; 308 Horne St., 27607	3208	828-5216
*Wood, B. Keith, Agri. Res. Tech., Plant Path. 3709 Hillsborough St.; Rt. 1, Box 317 B-1, Garner, 27529	2828	934-2305
Wood, Denis, Visiting Asst. Prof., Landscape Arch. 402 S. Boylan Ave., 27603	2204	832-1120
*Wood, L. Odell, Dairy Plant Foreman, Food Sci. 12 Schaub; 3846 Vesta Dr., 27603	2760	772-9061
*Wood, Robert N., Asst. Dir. of Found., Found. & Dev. 12 Holladay; 519 Transylvania Ave., 27609	2846	787-0037
*Wood, Dr. T. W., Prof. Emer., Econ. 2822 Bedford Ave., 27607		832-3800
*Woodall, Ann C., Clerk II, Residence Life Leazar; 3418 Avent Ferry Rd., 27607	2449, 2440	851-5353
Woodall, Holly A., Steno II, Elec. Engr. Mail: 232 Daniels, Office: 236 Daniels; 3102-A Avent Ferry Rd., 27606	2339	851-5761
*Woodall, Lilbron G., Agri. Res. Tech., Crop Sci. 158 Williams; Box 790, Rt. 4	2657	851-4669
*Woodall, Louis, Maint. Mech., Residence Fac., Stud. Affairs McKimmon Village; 2215 Cary-Macedonia Rd., 27606	2430	851-2813
*Woodard, Joseph R., Ext. Prof., Ani. Sci. 203-B Polk; 608 Macon Pl., 27609	2566, 2567	787-3669
*Woodard, Rachel F., Asst. Supv., Bragaw Snackbar Stud. Supply Stores; Rt. 1, Knightdale, 27545	2125	266-2879
*Woodard, Ronald R., Supv., Bragaw Snackbar Stud. Supply Stores; Rt. 1, Knightdale, 27545	2125	266-2879
*Woodburn, Dr. James, Prof., Mech. & Aero. Engr. 2217 Broughton; 616 Macon Pl., 27609	2373	787-2606
*Woodbury, Arthur J., Assoc. Prof. Emer., Text. Tech. 1501 Duplin Rd., 27607		787-5946
*Woodhouse, Dr. William W., Jr., Prof., Soil Sci. 188 Williams; 1511 Dixie Tr., 27607	2657, 2658	787-5110
*Woodlief, Carlyle D., Farm Supt., Univ. Res. Farms, Unit 1 4616 Reedy Creek Rd.; Rt. 2, Wake Forest	2713	556-6697
Woodlief, Labin T., Jr., Agri. Res. Tech., Bio. & Agri. Engr. 208 Weaver; Rt. 1, Wake Forest, 27587	2675	782-1614

\* Married  
† Widowed

Name, Title, Department, and Address	Office Phone	Res. Phone
*Woodrum, Jane N., Personnel Asst., Personnel Serv. Primrose; 131 Dowell Dr., Cary, 27511	2135, 2136	467-7690
Woodson, Kathleen C., Budget & Fiscal Officer, Cen. for Occup. Educ. .... 602 Poe; 627-B Daniels, 27605	3127	834-3545
*Woolard, Betty S., Dept. Budget Clk., Ent. 2306 Gardner; Village Squire, Rt. 5, 27604	2733	266-1110
Wooldrige, Rev. Oscar B., Coord., Religious Affairs Univ. Stud. Cen.; 2716 Bedford Ave.	2414	832-6800
*Work, Dr. Robert W., Prof. Emer., Text. Chem. 109 Clark Lab; 1800 Ranagercrest Rd., 27612	2551	787-7722
*Worley, Glenn B., Jr., Ext. Spec., Ent. Ext. 1403 Varsity Dr., 27606; 1231 Teakwood Pl., 27606	3140	851-0492
†Worsham, Dr. Arch D., Prof., Crop Sci. Weed Sci. Cen.; 1713 Athens Dr., 27606	2867	851-0172
*Worsley, George L., Asst. Vice Chancellor for Finance, Bus. Affairs 103 Holladay; 4904 Larchmont Dr., 27612	2143	782 9596
Worth, Rennett B., Lab. Tech., USDA, Crop Sci. 210 Polk; 1316 Wrentree Cir., 27610	2763	755-1067
Worthington, Steve M., Res. Tech., Hort. Sci. 59 Kilgore; 719 Chamberlain St., 27607	3346	834 5714
Wrenn, Teresa K., Res. Tech. III, Hort. Sci. 1 Kilgore; 327 Northwood Dr., 27609	3132	787-5869
*Wright, Dr. Charles G., Assoc. Prof., Ent. 4317 Gardner; 4221 Arbutus Dr., 27612	2748	787-1811
*Wright, Dr. Gary L., Res. Assoc., Ent. 4626 Gardner	2274	
*Wright, Dr. Jerauld B., Res. & Eval. Consultant, State Adv. Coun. on Voc. Educ. .... 602-C Poe; 1130 Nottingham Ct., Cary, 27511	2495	467 4682
*Wright, John D., Vice Chancellor for Fin. & Bus., Bus. Affairs 105 Holladay; 4902 Brookhaven Dr., 27612	2155	787 0252
*Wu-Lee, Dr. Shirley S., Res. Assoc., Biochem. 340 Polk; 709 Fieldstone Ct., 27609	2581	876-6086
Wyatt, Sara B., Clerk Typist III, Phys. Educ. Carmichael; W-3-A Cameron Court Apts.	2486, 2488	833 9919
Wylie, Patricia A., Res. Tech. III, Biochem. 23 Polk; 1409 Gorman St., 27606	2581	833-0927
*Wynn, Dr. Tommy E., Asst. Prof., Botany 1520 Gardner; 1830 S. Dixie Tr., 27606	3341	851-3339
*Wynne, Dr. Johnny C., Asst. Prof., Crop Sci. 840 Method Rd., Greenhouse Cen. 2; 1209 Belmoral Dr., Cary, 27511	3281	467-2939

Y

Yamamoto, Dr. Robert T., Assoc. Prof., Ent. 3315 Gardner; 3439 Bradley Pl., 27607	2832	787-7587
*Yanchisin, Daniel A., Ref. Libr., Library 1132 Library; 901 Mordecai Dr., 27604	2935	828-9123
†Yarborough, Jeanie B., Typist III, Library 1204 Library; 2308 Van Dyke Ave., 27607	2595, 2843	832-2332
Yarborough, Willie E., Janitor, Univ. Graphics Sullivan Dr.; Apt. 3, 801 New Bern Ave.	2131	828 7379
*Yeagan, Daniel R., Tech., Ent. 3323 Gardner; 2252 Rumson Rd., 27610	2745	832-2690
*Yeh, Dr. Richard Y., Res. Assoc., Genetics 2628 Gardner; 3500 Palm Ct., Apt. 104, 27607	2289	787-5143
*Yionoulis, Mary N., Engr. Inf. Spec., Inf. Serv. 243 Riddick; P. O. Box 5352, 27607	3264	787-1584
*York, Edward B., Asst. Supv., Engr. Depts., SSS Stud. Supply Stores; 4809 Glen Forest Dr., 27609	2161	787-9644

\* Married  
† Widowed

Name, Title, department, and Address	Office Phone	Res. Phone
*York, Emory K., Agri. Res. Tech. I, Soil Sci. .... 408 Williams; Rt. 1, 112 Evelyn Dr., Knightdale	2645	266-3774
*Yorke, Carolyn H., Secr., Mod. Lang. .... 360 Harrelson; 2619 Crestline Ave., 27603	2475	772-3815
*Yoshikawa, Dr. Fumio, Res. Assoc., Crop Sci. .... Weed Sci. Cen., Ligon Rd., 27607; 3146-B Avent Ferry Rd., 27606	2867	851-3748
*Young, Clemon H., Night Supv., Bragaw Snackbar Stud. Supply Stores; 508 Sunnybrook Rd., 27610	2125	834-4523
*Young, Dr. David A., Prof. Ent. .... 4322 Gardner; 612 Buck Jones Rd., 27606	2833	
*Young, George J., Res. Tech. III, Biochem. .... 343 B Polk; 1104 Imperial Rd., Cary, 27511	2581	467-7198
*Young, J. B., Agri. Res. Tech., Plant Path. .... 2610 Gardner; P. O. Box 43, Holly Springs, 27540	2735	552-6143
*Young, Dr. James H., Assoc. Prof., Bio. & Agri. Engr. .... 127 Weaver; 4104 Pepperton Dr.	3101	851-5099
*Young, Dr. James N., Prof. Soc. .... 328 1911 Bldg.; 4211 Windsor Pl., 27609	2701	787-3360
Young, James W., Asst. Engr., Television Television Cen.; 3116 Campbell Rd., 27606	2853	851-0824
*Young, Malpheus F., Res. Tech., USDA, Crop Sci. .... 112 Williams; 3200 Campbell Rd., 27606	2734, 2704	851-0919
*Young, Milton B., Agri. Res. Tech., Poultry Sci. Res. Unit 6, Varsity Dr. Farm; 3110 Campbell Rd., 27604	2729	851-0934
*Young, Shirley E., Typist II, Econ. .... 3114 Library; H-16 McKimmon Village, 27607	2472	833-6733
*Young, Dr. Talmage B., Assoc. Prof. & Coord., Ind. Arts Sect. .... 300 R Poe; 5249 Vann St.	2236, 2237	851-3961
*Young, Tammie M., Visiting Instr., Div. of Educ. 408 A Poe	3221, 3222	
*Young, Dr. Robert V., Asst. Prof., English .... 214 Winston; 2008 Philcrest Rd., 27608	2465	787-4527
*Younts, Bryce R., Dir., Alumni Affairs Alumni Bldg.; 3712 Eakley Ct., 27606	2869	851-0235

Z

Zehr, Margaret C., Visiting Lecturer, Design .... 1133 Craborchard Dr., Apt. 1-D	2203	851-3831
*Zeiger, Dr. Donald C., Assoc. Prof., Hort. Sci. .... Mountain Hort. Crops Res. Sta., Rt. 2, Fletcher, 28732; 623 Lennox Pl., Hendersonville, 28739	(704) 684-7197	(704) 692-1288
*Zia, Dr. Paul Z., Prof. & Assoc. Head, Civil Engr. .... 210 Mann; 2227 Wheeler Rd., 27607	2352	787-6583
*Zimmerman, Clementine F., Res. Tech., Plant Path. .... 3405 Gardner; 439 Glenbrook Dr., 27610	2751	833-0515
*Zimmermann, Paul A., Visiting Instr., Ind. Engr. .... 331-D Riddick; 2320 Champion Ct., 27606	3335, 3338	833-7840
*Zobel, Dr. Bruce J., Prof., Forestry .... 1013-A Biltmore; Penny Rd., 27606	2891	851-3156
*Zorowski, Dr. Carl F., R. J. Reynolds Co. Prof. & Head, Mech. & Aero. Engr. .... 3211 Broughton; 4513 Pitt St., 27609	2366, 2365	787-0937
*Zschau, Helen K., Librarian, Design Library 209 Brooks; 2125 Woodland Ave.	2207	829-0139
Zumwalt, Dr. Lloyd R., Prof., Nuclear Engr. .... 2107 Burlington; 100 Horne St., Apt. 1, 27607	2304	834-3195

\* Married  
† Widowed



# UNIVERSITY COMMITTEES 1974-75

## ADMISSIONS

### Faculty:

Donald H. J. Steensen, *Chm.*  
M. Keith DeArmond  
Ralph W. Greenlaw  
James A. Kilby  
Julia G. McVay  
Richard M. Myers, *Senate*  
Mendel L. H. Robinson  
Patricia L. Tobin  
Harvey E. Wahls  
Augustus M. Witherspoon

### Ex Officio:

*Admissions Office Rep.* (Anna P. Keller)

### Students:

## ART ACQUISITIONS ADVISORY

### Faculty:

Paul A. Bredenberg, *Chm.*  
Elliott R. Barrick, *Senate*  
Richard E. Chandler  
Joseph H. Cox  
Kerry S. Havner  
Claude E. McKinney  
George W. Poland

*Student: (ex officio) Chm., Univ. Stud. Center Gallery Bd. ( )*

## ATHLETICS COUNCIL

	Term expires
<i>Faculty:</i>	
Robert S. Bryan, <i>Chm.</i>	1981
Robert J. Monroe	1975
Howard A. Petrea, <i>Senate</i>	1975
Vincent M. Foote	1976
Elizabeth M. Suval	1977
John F. Ely	1978
William H. Breezley	1979

### Alumni:

Dan C. Gunter, Jr.	1975
Thomas L. Watson, Jr.	1976
Ronald D. Shavlik	1977

### Students:

Timothy D. Cathey	1975
Irene Eugenia Jordan	1975
Michael Stanton Sutton	1976

## CAMPUS STORES ADVISORY

### Faculty or Staff:

Charles S. Levings, *Chm.*  
Larry K. Monteith  
Ronald W. Rousseau, *Senate Liaison Bus. Aff.* (Ernest E. Durham)

### Students:

## CAREER PLANNING AND PLACEMENT ADVISORY

### Faculty:

Charles R. Manning, *Chm.*  
Maurice G. Cook  
William T. Easter, *Senate*  
Joseph A. Porter, Jr.  
Odell Uzzie

*Ex officio: Dir., Career Plan. & Place. Center* (R. E. Tew)

### Students:

### Industry representatives:

Wendell M. Patton (FCX)  
Andrew G. Hinton, Jr. (State Govt. Personnel)  
William L. Dunn, III (Cameron-Brown)  
Peggy Elting (Square D)

## COLISEUM ADVISORY

### Faculty or Staff:

W. Curtis Fitzgerald, *Chm.*  
J. G. Allgood  
Henry Bowers  
Willis R. Casey  
Henry C. Cooke  
Roy A. Larson, *Senate*  
Michael D. McGough  
Conrad H. Miller  
Charles B. Nelson  
Stanford C. West

### Students:

## COMMENCEMENT ADVISORY

### Faculty:

Patrick H. McDonald, *Chm.*  
Maurice H. Farrier  
Perry L. Grady  
Mary Paschal  
Stanley Suval, *Senate*

(Continued next page)

*Ex officio:*  
Assoc. Dean, Stud. Aff. (Kenneth D. Raab)

*Students:*

## COMMITTEE ON COMMITTEES

(All members *ex officio*)  
Provost Chm. (N. N. Winstead)  
Asst. Provost (M. S. Downs)  
Immed. past Chm., Fac. Senate ( )  
Chm., Fac. Senate (J. B. Wilson)  
Vice Chm., Faculty Senate (S. B. Tove)  
Vice Chanc. for Stud. Aff. (B. C. Talley, Jr.)

## COMPUTER AFFAIRS ADVISORY

*Faculty or Staff:*

Henry E. Schaffer, Chm.  
Donald W. Barnes, Jr.  
William D. Cooper, Senate  
Donald W. Drewes  
Robert J. Fornaro  
A. Ronald Gallant  
William C. Horner  
J. C. Smith  
Thomas H. Stafford, Jr.  
Robert J. Weir  
Bernard W. Wishy  
*Ex officio and non-voting:*  
Asst. Dir., Comp. Center (R. A. Usanis)  
Asst. Provost for Univ. Comp. (LeRoy B. Martin, Jr.)  
Asst. Vice Chanc. for Fin. & Bus. (G. L. Worsley)

## COUNSELING CENTER ADVISORY

*Faculty:*

Grover C. Miller, Chm.  
Nanette S. Henderson  
Garland K. Hilliard  
Clayton L. Stalnaker, Senate

*Ex officio:*

Dir. of Counseling (R. K. White)

*Students:*

## COURSES AND CURRICULA

*Faculty:*

Peter R. Lord, Chm.

(Continued next column)

John A. Bailey, Senate  
Roger H. Clark  
Robert L. Hoffman  
Victor A. Jones  
John R. Kolb  
Catherine E. Moore  
Man M. Sawhney  
Donald E. Smith  
William E. Smith  
George H. Wahl, Jr.  
Charles W. Welby  
Paul Z. Zia

*Ex officio:*

Asst. Provost (M. S. Downs)

## EXTENSION AND CONTINUING EDUCATION

*Faculty or Staff:*

P. Paul Thompson, Chm.  
Charles S. Cooper  
Thomas I. Hines  
W. K. Lynch  
Charles A. Parker  
William M. Roberts  
Larry H. Royster  
Henry Sanoff  
Robert G. Savage  
Thomas C. Shore  
Charles Smallwood, Senate

*Ex officio:*

Vice Chanc. for Ext. & Public Serv. (W. L. Turner)

*Students:*

## FACULTY HOSPITALITY AND ORIENTATION

*Faculty or Staff:*

Linda K. Osterman, Chm.  
Louis E. Aull  
Mary K. Head  
Michael J. Magazine  
James E. Pardue  
Willis M. Parker  
John P. Reuer  
Sybil R. Ricks  
Hans Sagan  
Robert E. Sternloff  
Oscar B. Wooldridge, Senate  
Lyla Kloos (rep. Woman's Club)  
Liaison/Chanc. Off. (W. H. Simpson)

## O. MAX GARDNER AWARD

*Faculty:*

Raymond L. Murray, Chm.  
Lawrence H. Bowen

(Continued next page)

Teddy T. Hebert  
 Solomon P. Hersh  
 Guy Owen  
 Vernon F. Shogren  
 Herbert E. Speece  
 Bruce J. Zobel

## GOOD NEIGHBOR COUNCIL

### Faculty or Staff:

Bhupender S. Gupta, *Chm.*  
 Paul J. Capps  
 Alois L. Chalmers  
 Sylvia C. Cole  
 Frank E. Emory  
 William S. Galler  
 Richard A. King  
 Linwood Manning  
 Charles G. Moreland  
 Gene Namkooong  
 Margaret E. Rogers  
 Mary C. Williams, *Senate*

*Liaison/Raleigh Comm. Council* ( )

*Liaison/Chancellor* (W. H. Simpson)

*Liaison/Provost* (L. M. Clark)

*Ex officio: Dir. of Security* (W. L. Williams)

### Students:

## GOVERNMENT

### Faculty:

Term expires June 30

Keith S. Petersen, <i>Chm.</i>	1975
Henry C. Cooke	1975
Gerald H. Elkan	1975
John F. Ely	1976
Hassan A. Hassan	1976
Charles F. Murphy	1977

## GRADUATE SCHOOL ADMINISTRATIVE BOARD

Term expires

R. James Peeler, Jr., <i>Chm.</i>	
Richard A. Wilkinson	May 1975
Howard M. Nahikian	March 1975
William A. Jackson	July 1975
LeRoy C. Saylor	July 1975
Wesley O. Doggett	Sept. 1975
Durwin M. Hanson	Nov. 1975
Larry S. Champion	Feb. 1976
Solomon P. Hersh	Sept. 1976
Carl F. Zorowski	March 1977
Philip A. Miller	Nov. 1977
Thomas S. Elleman	Dec. 1977

## GROUP INSURANCE AND WELFARE

### Faculty or Staff:

David H. Timothy, *Chm.* (1977)  
 Maurice H. Clayton  
 Harry E. Duncan, *Senate*  
 Thomas F. Gordon  
 Dale M. Hoover  
 Helen S. Horne  
 Herman Lawing  
 John W. Lee  
 Ardell C. Linnerud  
 Daniel M. Peterson  
 John O. Rawlings  
 Elizabeth M. Suval  
 Richard E. Sylla  
 R. Craig Wilburn

### Ex officio:

*Payroll & Benefits Officer* (R. W. Dittmar)  
*Rep., Provost's Off.* (L. B. Martin, Jr.)

## HARRELSON FUND

### Faculty or Staff:

Cyrus B. King, *Chm.*  
 W. Randolph Carter  
 Dennis E. Garoutte  
 George Goldfinger  
 Yasuyuki Horie  
 James M. Leatherwood  
 Edith D. Sylla

### Students:

## HEARINGS COMMITTEES

Faculty Hearing  
 Mediation Panel  
*Enforcement of disruptions policy:*  
 Board of Inquiry  
 Hearings Panel  
 Emergency Consultative Panel

## INSTITUTIONAL HISTORY AND COMMEMORATION

### Faculty:

Isaac T. Littleton, *Chm.*  
 William W. Austin  
 William L. Carpenter  
 J. Clyde Johnson  
 Stuart Noblin  
 Frederick G. Warren  
 Norman F. Williamson

### Ex officio:

*Dir., Inf. Serv.* (H. D. Berry)

(Continued next page)

Vice Chanc., Fdns. & Dev. (R. Pate)  
Univ. Archivist (M. S. Toler)  
Rep., Stud. Aff. (J. P. Watson)  
Dir., Alumni Aff. (B. R. Younts)  
Pres., Stud. Govt. (R. L. Jessup)  
Rep., Alpha Phi Omega ( )

Students:

A. C. Triantaphyllou  
John K. Whitfield  
Ex officio:  
Dir. of Libraries (I. T. Littleton)  
Students:

## INTERNATIONAL PROGRAMS COUNCIL

Faculty:

Mansour H. Mohamed, Chm.  
Raul E. Alvarez  
Burton F. Beers  
Charles B. Davey  
Charles W. Harper  
Ronald G. Pearson, Senate  
Joseph N. Sasser  
Carl B. Turner

Ex officio:

Dean, Internat'l Prog. (J. A. Rigney)  
Rep. of ALS Admn. (J. L. Apple)  
Rep. of Engr. Admn. (R. G. Carson)  
Vice Prov. and Dean, Grad. Sch. (R. J. Peeler)  
Foreign Stud. Advisor (P. F. Weaver)

Students:

## LABORATORY ANIMAL CARE AND FACILITIES

Faculty:

	Term expires June 30
Rolin F. Barrett	1975
James M. Leatherwood	1975
J. Lawrence Apple	1976
William M. Colwell	1976
Harold Keating	1976
Howard G. Miller	1977
J. Mal Whitsett	1977
Daniel J. Moncol, Chm.	1977

## LIBRARY

Faculty:

Jack D. Durant, Chm.  
Carl E. Bryan  
Fred V. Cahill  
Leon D. Freedman  
William L. Gragg  
Joe O. Lammi  
Robert S. Metzger, Senate  
Herbert H. Neunzig  
Jay W. Randle  
Frances M. Richardson  
Alan L. Tharp

(Continued next column)

## PARKING AND TRAFFIC

Faculty or Staff:

Fred R. Tarver, Chm.  
Willard F. Babcock  
Dinus M. Briggs  
Sylvia G. Gurkin  
James E. Huneycutt, Jr., Senate  
Michael D. McGough  
Violet McIntosh  
Beverly Saylor

Ex officio and non-voting:

Dir., Facilities Plan. (E. F. Harris)  
Staff appointee, Stud. Aff. (D. H. Solomon)  
Traffic Admn. Officer (W. L. Williams)  
Dir., Phys. Plant (J. M. Smith)

Students:

## PATENTS

Faculty or Staff:

Earl G. Droessler, Chm.  
Rolin F. Barrett  
Willard H. Bennett  
David W. Chaney  
Ernest E. Durham  
Kenneth R. Keller  
Robert F. Stoops

## PLANNING AND ENVIRONMENT

Faculty or Staff:

John W. Duffield, Chm.  
Arnold J. Aho, Senate  
Dalton R. Harrison  
Robert L. Hoffman  
Shun Kanda  
Donald S. Keener  
C. Paul Marsh  
Hubert L. Owen  
George G. Shaw  
Charles Smallwood, Jr.  
Frank J. Smith  
M. Roger Warren

Ex officio:

Coord., Inst'l Studies & Plan. (M. H. Gehle)

(Continued next page)

*Dir., Facilities Plan.* (E. F. Harris)  
*Dir., Phys. Plant* (J. M. Smith)

*Students:*

## RADIATION PROTECTION COUNCIL

*Faculty:*

	Term expires	Sept. 1
Ernest Hodgson, <i>Chm.</i>		1977
Lewis W. Seagondollar		
<i>Vice Chm.</i>	1977	
Lawrence H. Bowen	1975	
Alvin W. Jenkins, Jr., <i>Senate</i>	1975	
David H. Martin	1975	
Kuruvilla Verghese	1976	
Alonzo F. Coots	1977	
James A. Mulholland	1977	
Elizabeth C. Theil	1978	
William K. Walsh	1978	

*Ex officio:*

*Radiological Safety Officer:* (L. T. Caruthers)  
*Liaison/Phys. Plant* (C. D. Fulp)  
*Dir., Security* (W. L. Williams)

## REFUND OF FEES

*Faculty or Staff:*

Thomas P. Feeny, *Chm.*  
Warren R. Henderson  
William R. Leonhardt

*Ex officio:*

*Dir., Stud. Accts.* (W. R. Styons)

*Students:*

## REGISTRATION, RECORDS, AND CALENDAR ADVISORY

*Faculty:*

A. J. Bartley, *Chm.*  
John B. Easley  
T. Waller George, *Senate*  
Harold Keating  
Wayland P. Seagraves  
Robert S. Sowell

*Ex officio:*

*Registrar* (J. H. Bundy)  
*Rep., Cont. Educ.* (C. F. Kolb)

*Students:*

## RESEARCH

*Faculty:*

Irving S. Goldstein, *Chm.*

(Continued next column)

Peter Batchelor  
John K. Coster  
Paul D. Emerson  
Robert M. Fearn  
Frank E. Guthrie  
David D. Mason  
Hans H. Stadelmaier  
Joseph A. Weybrew, *Senate*

*Ex officio:*

*Vice Prov. & Dean for Res.* (E. G. Droessler)  
*Contracts & Grants Officer* (G. E. Musser)  
*Vice Prov. & Dean, Grad. Sch.* (R. J. Peeler)  
*Asst. Dean, Text. Res.* (M. R. Shaw)  
*Assoc. Dean, Engr. Res.* (H. B. Smith)  
*Assoc. Dean, Lib. Arts* (W. B. Toole, III)  
*Assoc. Dean, PAMS* (J. D. Memory)  
*Dir. Res., ALS* (J. C. Williamson)

## RESIDENCE LIFE ADVISORY

*Faculty:*

Thomas L. Attaway, *Chm.*  
J. M. Anthony Danby, *Senate*  
Arthur P. Hansen  
William Maxwell, Jr.  
Virginia M. Prichard  
William J. Vander Wall

*Ex officio:*

*Dir., Residence Life* (P. B. Marion)

*Students:*

## SAFETY

*Faculty or Staff:*

Talmadge B. Young, <i>Chm.</i>	1976
Eugene P. Brantly, <i>Senate</i>	1975
Robert C. Gilmore	1975
Daniel E. Harrell	1975
George F. Lynch	1975
Harry Tucker, Jr.	1975
James R. Bohannon, Jr.	1976
William R. Calloway	1976
Richard D. Gilbert	1976
G. Graham Glass	1976
Eleanor H. Lammi	1976
H. Eldon Scott	1976

*Ex officio and non-voting:*

*Radiological Safety Officer* (L. T. Caruthers)  
*Dir., Univ. Safety Div.* (C. L. Mann)  
*Dir., Security & Traffic* (W. L. Williams)

*Students:*

## SCHOLARSHIPS AND STUDENT AID

### *Faculty:*

James R. Banker, *Chm.*  
T. Joyce Caraway  
Michael A. Littlejohn, *Senate*  
Charles D. Livengood  
J. Frank Seely  
Charles G. Wright  
Tommy E. Wynn

### *Ex officio:*

*Financial Aid Officer* (C. O. Eycke)  
*Asst. Athletics Dir.* (J. F. Weedon)

### *Students:*

## STUDENT HEALTH ADVISORY

### *Faculty or Staff:*

Julian M. Fore, *Chm.*  
Daniel M. Adams, Jr.  
George T. Barthalmus  
Frederick R. Drews  
Frances W. Massey  
George F. Needham

### *Ex officio:*

*Dir., Stud. Health Serv.* (C. S. Jesup)

### *Students:*

## TEACHING EFFECTIVENESS AND EVALUATION

### *Faculty:*

Harry C. West, *Chm.*  
John F. Bogdan  
Larry S. Champion  
Forrest C. Hentz  
Armstrong Maltbie  
LeRoy B. Martin, Jr.  
John B. O'Neal, Jr.  
Hubert V. Park

*(Continued next column)*

John F. Roberts  
Duncan R. Stuart  
Larry W. Watson, *Senate*

### *Ex officio:*

*Coord., Inst'l Stud. & Plan.* (M. H. Gehle)

### *Students:*

## TELEVISION ADVISORY

### *Faculty:*

Charles F. Lytle, *Chm.*  
L. Raymond Camp  
Max E. Gregory, *Senate*  
William T. Huxster  
Kathleen A. McCutchen  
Lavon B. Page  
Thomas L. Russell  
Arthur T. Shankle  
E. Wayne Taylor

### *Ex officio:*

*Dir., NCSU TV Center* (Jack Porter)

### *Students:*

## USE OF HUMAN SUBJECTS IN RESEARCH

### *Faculty or Staff:*

Ian S. Longmuir, *Chm.*  
J. William Cunningham, *Senate*  
Gary L. Faulkner  
Wesley E. Kloos  
William F. Marley  
Donald H. Mershon  
Nina M. Page  
Nancy B. Rich  
Donald H. Solomon  
A. Donald VanDeVeer

### *Ex officio:*

*Asst. Dean for Res.* (R. F. Barrett)  
*Liaison/Admn.* (W. H. Simpson)

### *Students:*

# BUILDING LIAISON

## PHYSICAL PLANT DIVISION

Building	Liaison
Agronomy Greenhouse & Headhouse	C. B. McCants
Alumni Building	Frances Thomas
Alumni Affairs	Gerald G. Hawkins
Student Affairs	Willis Casey
Athletic Areas (Outside)	Frank Weedon
Biltmore Hall	Robert C. Gilmore
Robertson Wing	R. C. Hitchings
Botany-Zoology Greenhouse & Hdhse.	J. Lawrence Apple
Brooks Hall	Winifred Hodge
Brooks Avenue House (110)	H. Leo Buckmaster
Broughton Hall (Including Diesel)	George O. Batton
Burlington Nuclear Laboratories	
Engineering Research	King R. Brose
Nuclear Engineering	F. J. Steinkruger
(Includes Marine Science and Sea Grant areas)	J. R. Bohannon (Alt.)
Carmichael Gymnasium	Margaret Rudy
Carter Stadium	Willis Casey
Case Athletic Center	Frank Weedon
Central Stores	Willis Casey
Chancellor's Residence	Frank Weedon
David Clark Laboratories	Joe L. Barbour
Textiles	John T. Caldwell
Radiation Safety	Paul Emerson
Clark Hall Infirmary	H. A. Rutherford (Alt.)
Cotton/Soybean Lab (Ligon Rd.)	L. T. Caruthers
Cox Hall	Doris C. Whitehouse
Physics	C. A. Brim
Statistics	Dwight Pendergraft
Dabney Hall	Bill J. Stines
Chemistry	Curtis G. Harris
Computer Science	James W. Hanson
Daniels Hall	
Electrical Engineering	E. G. Manning
Research Administration	Rolin F. Barrett
I. E. S.	J. R. Hart
Physics	T. W. Stephenson (Alt.)
Placement Center	W. O. Doggett
Dearstyne Avian Research Center	Raymond Tew
	R. E. Cook
	Larry Rozier (Alt.)
Erdahl Cloyd	
Library	Donald Keener
Student Union Area	Henry Bowers
	Richard Heaton
Field House	Lawrence S. Gilman
Fraternity Housing	S. C. Schlitzkus
Gardner Hall	Roger Fisher
Grinnells Animal Health Lab	J. L. Apple
Animal Science	E. V. Caruolo
Veterinary Science	D. J. Moncol
Harrelson Hall	
Mathematics	H. V. Park
Liberal Arts	Carolyn Yorke

**Building****Liaison**

Statistics	Helen Ruffin
Harris Cafeteria	S. C. Schlitzkus
D. H. Hill Library	
Library	Donald S. Keener
Economics Areas	C. R. Pugh
Hodges Building	Robert C. Gilmore
Holladay Hall	Mary A. Wallace
Horticulture Greenhouse & Hdhse.	J. C. Taylor
Kent Road Greenhouse Complex	Kenneth R. Keller
Kilgore Hall	J. W. Strobel
King Building	Oscar Woodrledge
Laundry	Joe Gower
Leazar Hall	
Dairy Records	Glenn Wall
Housing Rental	J. S. Fulghum
School of Design	Winifred Hodge
Unassigned Areas	Sam Schlitzkus
Mann Hall	C. R. Bramer
McKimmon Village	Roger W. Fisher
	J. S. Fulghum
	J. McCree Smith
Morris Bulding	
Nelson Building	
Textiles	Paul Emerson
Computing Center	Bonnie G. Hine
1911 Building	
Continuing Education	David Stansel
Purchasing	W. L. Fleming
Agriculture	Katie Latham
Liberal Arts	Katie Latham
Nuclear Science Building (Bureau of Mines)	D. H. Martin
Page Hall	W. W. Austin
Park Shop Building	
Industrial Engineering	W. H. Burnette
Physical Plant	G. F. Lynch
Parking Deck	W. L. Williams
Patterson Hall	E. W. Glazener
Peele Hall	Kenneth D. Raab
Phytotron	R. J. Downs
Plant Pathology Greenhouse & Hdhse.	J. L. Apple
Poe Hall	William Maxwell, Jr.
Polk Hall	
Animal Science	J. M. Leatherwood
Biochemistry	J. A. Knopp
Poultry Lab	R. E. Cook
	Larry Rozier (Alt.)
Power Plant	J. A. Edwards
Price Music Center	Perry Watson
Primrose Hall	W. R. Calloway
Print Shop Building (Former)	John A. Poole
Student Affairs	
Radiation Areas	L. T. Caruthers
Residence Halls	Roger Fisher
Reynolds Coliseum	
Athletics	Willis Casey
	Bill Smaltz
ROTC	Richard F. McCoy
Ricks Hall	W. L. Carpenter
Riddick Lab	
Engineering (Includes Annex)	King R. Brose
Computing Center Area	Bev Saylor
Scott Hall	R. E. Cook
	Larry Rozier (Alt.)



**Building**

Schaub Food Science Building  
 Student Supply Stores  
 Central Student Supply Store  
 Snack Bars  
 Concession Areas (Coliseum, Carter Stadium, & Vending Machine Operations)  
 Frank Thompson  
 Military Supply Rifle Range  
 Craft Shop  
 All Other Areas  
 Tompkins Hall  
 Liberal Arts  
 Ag. Extension  
 Continuing Education  
 Design  
 Education (Rms. 15 20)  
 TV Station  
 University Graphics Building  
 University Student Center

Varsity Drive Facility  
 (Entomology Ext.)  
 Watauga Hall  
 Facilities Planning  
 Information Services  
 Weaver Laboratories  
 Williams Hall  
 Crop Science  
 Soil Science  
 Winston Hall  
 Withers Hall  
 Weed Control Lab

**Liaison**

James Middleton  
 Fred Warren (Alt.)  
 Graham Glass  
 Russell Uzzle  
 Graham Glass  
 Wiley Gouge, Jr.  
 Richard McCoy  
 Conrad Weiser  
 John Andrews  
 Susan Babcock  
 W. L. Carpenter  
 David Stansel  
 Winifred Hodge  
 William Maxwell, Jr.  
 Jack Porter  
 Dick Snavelly  
 John Lee  
 Henry Bowers  
 Richard Heaton  
 Herbert Strickland  
 Donald Solomon (Student Publications Area)  
 G. B. Worley  
 E. F. Harris, Jr.  
 Hardy Berry  
 Robert G. Gaines  
 Paul H. Harvey  
 C. B. McCants  
 Virginia Aldridge  
 Carlton J. Leith  
 A. D. Worsham  
 Betty Phlegar (Alt.)

## FACULTY SENATE MEMBERSHIP 1974-1975

Name	Term Ends	School	Address	Phone
Aho, A. J.	1975	Design	215-B Brooks	2203
Bailey, J. A.	1975	Engineering	4223 Broughton	2876
Barrick, E. R.	1975	Agr. & Life Sciences	220 Polk	2763
Brantly, E. P.	1976	Design	311-B Brooks	2205
Cooper, W. D.	1976	Textiles	204 Nelson	3231
Cunningham, J. W.	1976	Education	620 Poe	3127
Danby, J. M.	1976	PAMS	316 Harrelson	3210
Dobrogosz, W. J.	1976	Agr. & Life Sciences	4617 Gardner	2393
Duncan, H. E.	1976	Agr. & Life Sciences	1410 Gardner	2711
Easter, W. T.	1976	Engineering	235 Riddick	2458
George, T. W.	1975	Textiles	B-5-E Nelson	3231
Greenlaw, R.	1976	Liberal Arts	117 Harrelson	2484
Gregory, M. E.	1975	Agr. & Life Sciences	129-H Schaub	2966
Huneycutt, J. E., Jr.	1975	PAMS	224 Harrelson	3200
Jenkins, A. W., Jr.	1976	PAMS	408 Cox	2514
Larson, R. A.	1975	Agr. & Life Sciences	128 Kilgore	3132
Littlejohn, M. A.	1976	Engineering	232 Daniels	2330
Metzger, R. S.	1975	Liberal Arts	132 Harrelson	3214
Myers, R. M.	1976	Agr. & Life Sciences	225 Polk	2755
Pearson, R. G.	1976	Forest Resources	1022-K Biltmore	3181
Petrea H. A.	1975	PAMS	205 Harrelson	2381
Rogers, C. N.	1975	Forest Resources	2103 Robertson	
			Wing, Biltmore	2888
Rousseau, R. W.	1975	Engineering	107 Riddick	2323
Sawhney, M. M.	1976	Liberal Arts	234 1911 Bldg.	2491
Smallwood, C.	1976	Engineering	416 Mann	2333
Stalnaker, C.	1976	Liberal Arts	150 Harrelson	2479
Suval, S.	1975	Liberal Arts	155 Harrelson	2485
Tove, S. B.	1975	Agr. & Life Sciences	342 Polk	2581
Watson, L. W.	1975	Education	326-H Poe	2238
Weybrew, J. A.	1975	Agr. & Life Sciences	407 Williams	3216
Williams, M. C.	1975	Liberal Arts	207 Winston	2463
Winstead, N. N.		Provost	109 Holladay	2595
Woodriddle, O. B.	1975	Education	1200 Univ. Student Center	2414

## FACULTY SENATE OFFICE

Mrs. Linda W. Cox, Stenographer  
2319 D. H. Hill Library (Erdahl-Cloyd Wing)  
Phone: 2279

James B. Wilson, Chairman  
234 Harrelson  
Phone: 3350

# FACULTY SENATE 1974-1975

J. B. Wilson, Chairman  
S. B. Tove, Vice Chairman  
R. G. Pearson, Secretary

## STANDING COMMITTEES

### Academic Policy Committee

Roy A. Larson, *Chairman*  
John A. Bailey  
W. Douglas Cooper  
J. Wm. Cunningham  
J. M. Anthony Danby  
Ralph Greenlaw  
Robert S. Metzger  
Richard M. Myers  
Man M. Sawhney  
Charles Smallwood

### Communications Committee

Samuel B. Tove, *Chairman*  
T. Waller George  
Michael A. Littlejohn  
Ronald G. Pearson  
Man M. Sawhney  
Clayton Stalnaker  
Larry W. Watson  
Joseph A. Weybrew

### Constitution & Bylaws Committee

Mary C. Williams, *Chairman*  
John A. Bailey  
J. Wm. Cunningham  
Walter J. Dobrogosz  
Stanley Suval  
Joseph A. Weybrew  
Oscar B. Wooldridge

### Environmental Policy Committee

Arnold J. Aho, *Chairman*  
Elliott R. Barrick  
Eugene P. Brantly  
William T. Easter  
Max E. Gregory  
James E. Huneycutt, Jr.

Alvin W. Jenkins, Jr.  
Richard M. Myers  
Charles N. Rogers  
Stanley Suval

### Executive Committee

James B. Wilson, *Chairman*  
Arnold J. Aho  
Roy A. Larson  
Howard A. Petrea  
Ronald G. Pearson  
Ronald W. Rousseau  
Samuel B. Tove  
Mary C. Williams

### Personnel Policy Committee

Howard A. Petrea, *Chairman*  
Eugene P. Brantly  
Harry E. Duncan  
T. Waller George  
Ralph Greenlaw  
Max E. Gregory  
Alvin W. Jenkins  
Robert S. Metzger  
Charles N. Rogers  
Charles Smallwood  
Larry W. Watson

### Student Affairs Committee

Ronald W. Rousseau, *Chairman*  
Elliott R. Barrick  
W. Douglas Cooper  
J. M. Anthony Danby  
Walter J. Dobrogosz  
Harry E. Duncan  
William T. Easter  
James E. Huneycutt, Jr.  
Michael A. Littlejohn  
Clayton Stalnaker  
Oscar B. Wooldridge

# Administrative Council

Chancellor, *Chairman*

Vice Chancellor and Provost

Acting Vice Provost and Dean, Graduate School

Vice Provost and Dean, Research

Vice Chancellor for Extension and Public Service

Vice Chancellor for Student Affairs

Dean, International Programs

Vice Chancellor for Finance and Business

Vice Chancellor for Foundations and Development

Chairman, Faculty Senate

Dean, Agriculture and Life Sciences

Dean, Design

Dean, Education

Dean, Engineering

Dean, Forest Resources

Dean, Liberal Arts

Dean, Physical and Mathematical Sciences

Dean, Textiles

Director, Athletics

John T. Caldwell

Nash N. Winstead

R. James Peeler, Jr.

Earl G. Droessler

W. L. Turner

Banks C. Talley, Jr.

J. A. Rigney

J. D. Wright

Rudolph Pate

James B. Wilson

J. E. Legates

Claude E. McKinney

Carl J. Dolce

R. E. Fadum

Eric L. Ellwood

Robert O. Tilman

A. C. Menius, Jr.

David W. Chaney

Willis R. Casey

# NORTH CAROLINA STATE UNIVERSITY 1974

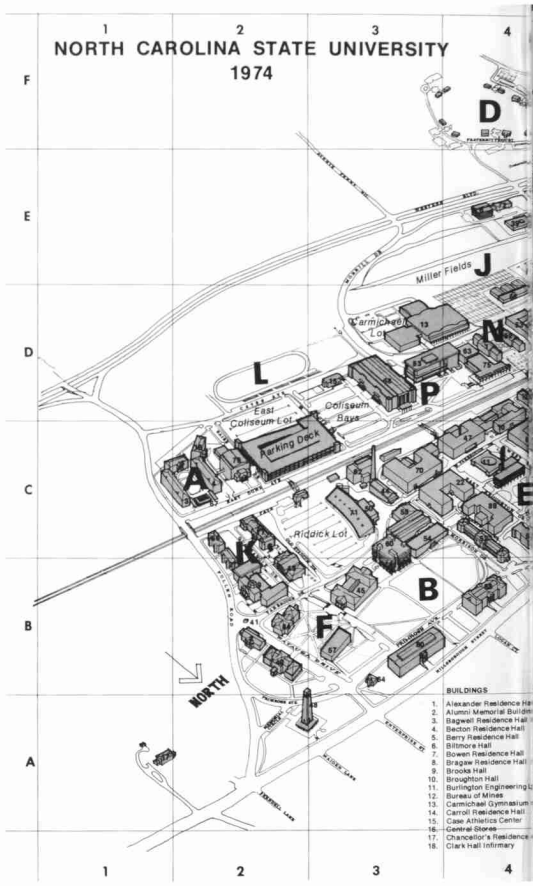

- BUILDINGS**
1. Alexander Residence Hall
  2. Alumni Memorial Building
  3. Bagwell Residence Hall
  4. Becton Residence Hall
  5. Berry Residence Hall
  6. Biltmore Hall
  7. Bowen Residence Hall
  8. Bragaw Residence Hall
  9. Brooks Hall
  10. Broughton Hall
  11. Burlington Engineering Co. Bureau of Mines
  12. Carmichael Gymnasium
  13. Carrol Residence Hall
  14. Case Athletics Center
  15. Central Stores
  16. Chancellor's Residence
  17. Clark Hall Intirmary

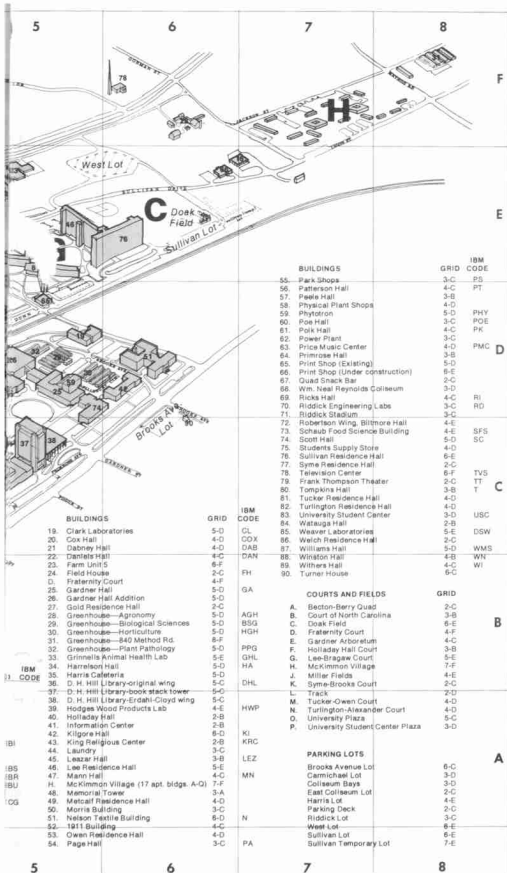

BUILDINGS	GRID	IBM CODE	BUILDINGS	GRID	IBM CODE
19. Clark Laboratories	5-0	CL	55. Park Shops	3-C	PS
20. Cox Hall	4-0	COX	56. Patterson Hall	4-C	PT
21. Dabney Hall	4-0	DAB	57. Peele Hall	3-B	
22. Daniels Hall	4-C	DAN	58. Physical Plant Shops	4-0	
23. Farm Unit 5	6-F	FH	59. Phytotron	5-D	PHY
24. Field House	2-C		60. Poe Hall	3-C	PQE
D. Fraternity Court	4-F		61. Post Hall	4-C	PK
25. Gardner Hall	5-0	GA	62. Power Plant	3-C	
26. Gardner Hall Addition	5-0		63. Price Music Center	4-0	PMC
27. Gold Residence Hall	2-C		64. Primrose Hall	3-B	
28. Greenhouse—Agronomy	5-0	AGH	65. Print Shop (Existing)	5-D	
29. Greenhouse—Biological Sciences	5-0	BSG	66. Print Shop (Under construction)	6-E	
30. Greenhouse—Horticulture	5-0	HGH	67. Quad Snack Bar	2-C	
31. Greenhouse—840 Method Rd.	8-F	PPG	68. Wm. Neal Reynolds Coliseum	3-D	
32. Greenhouse—Plant Pathology	5-D		69. Ricks Hall	4-C	RI
33. Grinnell's Animal Health Lab	5-E	GHL	70. Riddick Engineering Labs	3-C	RD
34. Harrelson Hall	5-D	HA	71. Riddick Stadium	3-C	
35. Harris Cafeteria	5-D		72. Robertson Wing, Biltmore Hall	4-E	
36. D. H. Hill Library—original wing	5-C	DHL	73. Schaub Food Science Building	4-E	SFS
37. D. H. Hill Library—book stack tower	5-0		74. Scott Hall	5-D	SC
38. D. H. Hill Library—Erdahl-Cloyd wing	5-C		75. Students Supply Store	4-0	
39. Hodges Wood Products Lab	4-E	HWP	76. Sullivan Residence Hall	6-E	
40. Holladay Hall	2-B		77. Syme Residence Hall	2-C	
41. Information Center	2-B		78. Television Center	6-F	TVS
42. Kilgore Hall	8-D	KI	79. Frank Thompson Theater	2-C	TT
43. King Religious Center	2-B	KRC	80. Tompkins Hall	3-B	T
44. Laundry	3-C		81. Tucker Residence Hall	4-0	
45. Leazar Hall	3-B	LEZ	82. Turlington Residence Hall	4-0	USC
46. Lee Residence Hall	5-E		83. University Student Center	3-D	
47. Mann Hall	4-C	MN	84. Watauga Hall	2-B	
H. McKimmon Village (17 apt. bldgs. A-Q)	7-F		85. Weaver Laboratories	5-E	DSW
48. Memorial Tower	3-A		86. Welch Residence Hall	2-C	
49. Metcalf Residence Hall	4-0		87. Williams Hall	5-E	WMS
50. Morris Building	3-C		88. Winston Hall	4-B	WN
51. Nelson Textile Building	6-D	N	89. Withers Hall	4-C	WI
52. 1911 Building	4-C		90. Turner House	6-C	
53. Owen Residence Hall	4-0	PA			
54. Page Hall	3-C				

COURTS AND FIELDS	GRID	IBM CODE
A. Bection-Berry Quad	2-C	
B. Court of North Carolina	3-B	
C. Doak Field	6-E	
D. Fraternity Court	4-F	
E. Gardner Arboretum	4-C	
F. Holladay Hall Court	3-B	
G. Lee-Bragas Court	5-E	
H. McKimmon Village	7-F	
J. Miller Fields	4-E	
K. Syme-Brooks Court	2-C	
L. Track	2-D	
M. Tucker-Owen Court	4-0	
N. Turlington-Alexander Court	4-0	
O. University Plaza	5-C	
P. University Student Center Plaza	3-D	

PARKING LOTS	GRID	IBM CODE
Brooks Avenue Lot	6-C	
Carmichael Lot	3-D	
Coliseum Bays	3-D	
East Coliseum	2-C	
Harris Lot	4-E	
Parking Deck	2-C	
Riddick Lot	3-C	
West Lot	6-E	
Sullivan Lot	6-E	
Sullivan Temporary Lot	7-E	