

ack^{5#} 18 Oct '89

Volume I First Edition



GEORGIA ALABAMA HENDONS

Art Hendon
Rockwall, Texas 75087
Sept. 1988

1909 Lakeshore Dr.

STATE OF GEORGIA, CARROLL COUNTY.

To any Minister of the Gospel, Judge, or Justice of the Peace to Celebrate:

You are hereby authorized to join in the HONORABLE STATE OF MATRIMONY, Russell R. Hendon and Emily McPherson, according to the Rites of your Church, provided there be no lawful cause to obstruct the same, according to the Constitution and Laws of this State, and for so doing this shall be your sufficient license.

Given under my hand and seal, this 9th day of December 1844

Wm R. Parr

Ordinary.



I HEREBY CERTIFY, That Russell R. Hendon and Emily McPherson

were joined together in the Holy Bands of Matrimony, on the 10th day of December 1844, by me.

Henry Haynes M.G.

REF CS 71 .H562 1988
Georgia Alabama Hendons.

REF
CS
71
.H 562
1988

GEORGIA ALABAMA HENDONS

The decision to name this book with the above title was for several reasons. The first was because of my Father. If anyone ever loved his kinfolks, it was Dado or known to others as Uncle Nicky. There weren't many days that went by that he didn't have something good to say about the people of the Hendon families. So, I grew up thinking that the relatives in Alabama and Georgia were the worlds finest. And sure enough, that thinking is sound, I'm just sorry that the distance has kept us apart. In any case, I am proud to have known some of the ones that my Father talked so much about.

Another reason for naming this book with this title is because that is as far back as is known at this time. The marriage certificate of Randall R. Hendon & Emily McPherson shows that they were married on the 10th Day of December 1844 in Carroll County, Georgia. Also, later, Randall R. did move to Cleburne County, Alabama. His last days were with his son, Henry Hendon in Cleburne County. According to my Father, Randall R. was a very tough shrewd individual. A part of this could have been his determination to survive better than most. He did, during the Civil War, spend his Confederate dollars for land. After the War, the original owners did try to recover their land since the money was of no value. Randall R.'s tenacity enabled him to hold this land. The land was at least 3 or 4 farms that was thought to have been willed, one to each of his children, to his offspring. In any case, further research needs to be done in Cleburne County.... So the title of this book fits the area in which our known forefathers lived.

At this time, the thinking is that the Hendons came from England to the Maryland area. There is some info showing that some of them did move South to the Carolinas before moving on to Georgia and Tennessee. Several Hendon families appear in the several counties in these states. Emily McPherson seems to have come from Rhea County, Tenn. It could be that Randall R. came from that area, but that is only a guess. There are other Hendons listed in other Georgia Counties, as: DeKalb Oglethorpe, Coweta. Others were noted in Alabama in: Calhoun & Cleburne Counties.

The Huckeba family also seems to have lived in Carroll County and in Coweta County, Ga. They too, probably, moved to Cleburne County after a stint in Randolph County at about the same time.

The pictures that follow are simply copied on a Cannon copier. These pictures do not do justice to the subjects, perhaps next year they will be of a higher quality. It seems that these pics are about the quality as those on the Post Office walls, but please note that there are no serial numbers. If any of you have any additional pictures that I might borrow, in particular group photos, it would be appreciated. Pictures really help to make a book. The next book, Volume Two is already in the thinking for the following year. Those of you that have more information, please get it together for the next issue. I will be happy to include whatever you can send to me.

Two charts are included to show the lineage as is known at this time. There are some blank charts for you to work on your lines. Also, there is also some of the forms that are used to send to other people to fill in from their info. These forms are outline in nature and have proven to be difficult for some to work with. However, they are just a guide and there is no reason that another style can't be used to convey this information. It became apparent to me very early to use the county name instead of the town, because some towns don't exist anymore or that the town is now a part of another county. In any case, B stands for Birth, M stands for Married, D stands for deceased, W stands for Where (use the county for this). This is the basic info. Birth records are difficult to get before 1900. Marriage licenses, Wills, Land Deeds, Death Certificates, Court Records can be secured sometimes with a lot of diligence at the local courthouse. Census records also afford a lot of info from 1850 thru 1890. The census records from 1790 thru 1840 only list the head of the household and the number of others in the family. Military records can be had but are difficult to find in some cases. There are certain forms to be used in this search, for military service. One main source of info is the family bible. These are very hard to find but if you can, please copy all of the data or better yet, xerox it all.

Included, in the back, are some of the data collected on my immediate family, such as marriage license, birth records. If you can, collect this data on your immediate family so as to learn the ropes of where and how. Then, start working back in time.

I am very grateful to so many that have helped on this project. There are so many that a list of last names will be used; as: Barlow, Bishop, Bragg, Cole, Cox, Deason, Demura, Fitzgerald, Gilmer, Hardin, Hendon, Huckeba, Ledford, McWhorter, Moore, Morton, Mullally, Parker, Payne, Peeke, Prewett, Stuart, Trent, Tryor, Whiten, if anyone was missed, we will try to get your name on this list for Volume 2..... Your efforts are sincerely appreciated and hopefully, you will be able to contribute again.....

Sources of Information

1. Alabama Historical Society
3121 Carlisle Rd.
Birmingham, Ala 35213
2. Alabama Dept. of Archives & History
Montgomery, Ala
3. Georgia Historical Society
701 Whitaker St.
Savannah, Ga 31401
4. Georgia Society, DAR Library
Georgia Dept. of Archives & History
Rhodes Memorial Hall
1516 Peachtree N.W.
Atlanta, Ga.
5. Georgia Baptist Historical Society
Library
Mercer University
Macon Ga. 31201
6. North Carolina Historical Society
Box 1881
Raleigh, N.C. 27602
7. North Carolina State Library
109 East Jones St.
Raleigh, N.C. 27611
8. United Daughters of the Confederacy Confederate Soldiers
28 North Blvd.
Richmond, Va 23220
9. Awards for Veterans--- Recent military (Early day military is in the
National Personnel Record Center from 1856 National Archives)
700 Page Blvd.
St. Louis, Mo 63132
10. County Clerk Property, Probate, Marriage Bonds, Mortgages,
in each county Wills, Tax Rolls, Naturalization, Poorhouse, etc
11. Confederate Military Info--- Confederate Soldiers
Virginia State Historical Society
Richmond, Va.
12. Southern Historical Collection
2020 7th Avenue N
Birmingham, Al 35203
13. Special Collections, Robert W. Woodruff Library
Emory University
Atlanta, Ga.

The above information/addresses were collected in the 70's and may need to be updated.

Where to write for Birth & Death Records::

Place of Birth	Cost of full form	Cost of short form	Address	Remarks
Alabama	\$ 3.00	not issued	Bureau of Vital Statistics State Dept. of Public Health Montgomery, Al 36104	Records since 1908.
Georgia	\$ 3.00	\$ 3.00	Vital Records Unit State Dept. of Human Resources Room 217-H 47 Trinity Ave. SW. Atlanta, Ga. 30334	Records since 1919. Records before, write to County Health Dept. in place of B & D.
North Carolina	\$ 2.00	\$ 2.00	Dept. of Human Resources Division of Health Serv. Vital Records Branch P.O. Box 2091 Raleigh, N.C. 27602	Records since 1913 & some delayed records.
South Carolina	\$ 2.00	\$ 2.00	Division of Vital Records Bur. of Health Mgt. S.C. Dept. of Health and Analysis Environmental Control 2600 Bull St. Columbia, S.C. 29201	Records since 1915. Charleston births from 1877 & deaths from 1821.
Tennessee	\$ 2.00	\$ 2.00	Division of Vital Statistics State Dept. of Pub. Hea. Cordell Hull Bldg. Nashville, Tenn. 37219	Records since 1914. Some cities have older records.
Texas	\$ 2.00	\$ 2.00	Bur. of Vital Statistics Texas Dept. of Health Resour. 410 East 5th St. Austin, Tx. 78701	Records since 1903.
Louisiana	\$ 2.00	\$ 2.00	Office of Vital Records State Dept. of Health P.O. Box 60630 New Orleans, La. 70160	Records since 1914. NO. birth since 1790 & death since 1803.
Maryland	\$ 2.00	\$ 2.00	Division of Vital Records State Dept. of Health State Office Bldg. 201 W. Preston St. P.O. Box 13146 Baltimore, Md. 21203	Since 1898. From Baltimore since 1875.

The above addresses is from a government publication "Where to write for Birth and Death Records United States and Outlying Areas" (DHEW Pub. No. (HRA) 76-1144. My copy was revised in 1976. Copies can be obtained from the Superintendent of Documents, U.S. Government Printing Office, Washington D.C. 20402.

Where to write for Marriage Records::

<u>Place of Marriage</u>	<u>Cost/copy</u>	<u>Address 7 remarks</u>
Alabama	\$ 2.00	Since 1936: Bureau of Vital Statistics, State Dept. of Public Health, Montgomery, Al 36104. Fee includes search & copy if found.
	\$ 1.00	Probate Judge in county where license issued.
Georgia	*	Since June 9, 1952: Vital Records Unit, State Dept. of Human Resources, Room 217-H, 47 Trinity Ave. S.W., Atlanta, Ga. 30334. * Apply to county where license was issued.
North Carolina	\$ 2.00	Dept. of Human Resources, Division of Health Services, Vital Records Branch, P.O. Box 2091; Raleigh, N.C. 27602.
	Varies	Registrar of Deeds in county where marriage was performed.
South Carolina	\$ 2.00	Since Jul 1, 1950: Division of Vital Records, Dept. of Health & Environmental Control, 2600 Bull St., Columbia, S.C. 29201.
	Varies	Records since 1911: probate Judge in county where license was issued.
Tennessee	\$ 2.00	Since Jul 1945: Division of Vital Records, State Dept. of Public Health, Cordell Hull Bldg., Nashville, Tenn 37219.
	Varies	County Clerk in County where license was issued.
Texas	Varies	County Clerk in county where license was issued.
Louisiana	*	Since 1946: Bureau of Vital Statistics, State Dept. of Health, P.O. Box 60630, New Orleans, La. 70160.
	\$ 2.00	Cert. copies from Clerk of Court in Parish where License was issued.
Maryland	\$ 2.00	Since June 1, 1951: Division of Vital Records, State Dept. of Health & Mental Hygiene, State Office Bldg., P.O. Box 13146, 201 W. Preston St. Baltimore, Md. 21203.

The above addresses is from a government publication "Where to write for Marriage Records United States and Outlying Areas" DHEW Publication No. (HRA) 76-1144 Revised 1976. Copies can be obtained from the Superintendent of Documents, U.S. Government Printing Office, Washington, D.C. 20402.

The fees have probably been made higher than what was listed in my copy.

Name --- Hendon

Chart _____

No. _____

ftr. Arthur McKinley

B-28 Dec 1896
W-Cleburne Co, Ala
M-26 Aug 1926
W-Ellis Co, Tx
D-23 Mar 1987
W-Ellis Co, Tx

Arthur Woodfin Hendon

B-26 Mar 1928
W-Ellis Co, Tx
M-28 Aug 1948
W-Middlesex Co, Mass

mtr. Ina Mae Calvert

B-21 Sep 1895
W-Ellis Co, Tx
D- 6 Mar 1969
W-Ellis Co, Tx

B- Born
W- Where
D- Died
M- Married

Where-list County, State

PLEASE RETURN TO:
Arthur & Jeanne Hendon
1909 Lakeshore Dr.
Rockwall, Tx 75087

grn-ftr. Henry

B- 6 May 1849
W-Carroll Co, Ga
M-28 Nov 1872
W-Cleburne Co, Ala
D- 6 Dec 1920
W-Polk Co, Ga

Catherine Anderson

grn-mtr. Guin Huckeba

B-10 Aug 1853
W-Randolph Co, Ala
D- 4 Sep 1940
W-Calhoun Co, Ala

David Erastus

grn-ftr. Ward Calvert

B- 5 Oct 1856
W-Giles Co, Tenn
M- 21 Dec 1890
W-Ellis Co, Tx
D- 24 May 1925
W-Ellis Co, Tx

Dora Etta

grn-mtr. Hamilton

B- 6 April 1866
W-Faulkner Co, Ark
D- 21 May 1906
W-Ellis Co, Tx

Randall

gtgrnftr. Robinson

B- 1824 ?
W- Ga ?

M-10 Dec 1844

W-Carroll Co, Ga

D-

W-Cleburne Co, Ala

Elijah Daniel
McPherson

gtgrnmtr. Emily McPherson

B- 1827D-

W-Rhea, Tenn

W-Cleburne, Ala

M-24 Oct 1826
D- 9 Dec 1875
Sarah Small

22 May 1809 23 Ap '97

gtgrnftr. Andrew Jackson

B-

W-

M-

W-

D-

W-

Mary Ann

gtgrnmtr. Hairston

B-

W-

gtgrnftr. William Calvert

B-14 Nov 1806

W-

M- 1 Oct 1840

W-

D- 5 Oct 1877

W-Giles Co, Tenn

David Calvert

Pollie Groves

James Lytle Hendry
B-1792

Emilene Berilla

gtgrnmtr. Hendry

B- 3 Feb 1815

W- W-Giles Co, Tenn

gtgrnftr. John F. Hamilton

B-22 Nov 1838

W-

M-

W-

D-16 Mar 1883

W-Faulkner Co, Ark

Pollie Prather

B-1787 D-20 Nov '65
John Thweatt H.

George L. Lumpkins
B-23 Nov 1803

Mary Jane

gtgrnmtr. Lumpkins

B-24 Jun 1843

W- Faulkner Co, Ark

Melinda Fize
B-7 Feb '06

Chart _____

No. _____

Randall Robinson
ftr. Hendon

B- 1824 ?
W- Georgie
M- 10 Dec 1844
W- Carroll Co, Georgia
D-
W- Cleburne Co, Ala

Henry Hendon

B- 6 May 1849
W- Carroll Co, Georgia
M- 28 Nov 1872
W- Cleburne Co, Ala
D- 6 Dec 1920
W- Polk Co, Georgia

Emily McPherson
mtr.

B- 1827
W- Rhea Co, Tenn
D-
W- Cleburne Co, Ala

B- Born
W- Where
D- Died
M- Married
Where-list County, State

grn-ftr.

B-
W-
M-
W-
D-
W-

grn-mtr.

B-
W-
D-
W-

Elijah Daniel McPherson
grn-ftr.

B- 13 July 1789
W- Fauquier Co ?, Va
M- 24 Oct 1826
W- Rhea Co, Tenn
D-
W- Carroll Co, Georgia

Garth Small
grn-mtr.

B- 22 May 1809
W- Ireland
D- 23 Apr 1897
W- Carroll Co, Georgia

stgrnftr.

B-
W-
M-
W-

stgrnmtr.

B- D-
W- W-

stgrnftr.

B-
W-
M-
W-

D-
W-

stgrnmtr.

B- D-
W- W-

stgrnftr. Daniel McPherson

B- 22 Oct 1755
W- Charles Co, Maryland
M- 30 Dec 1771?
W- Maryland

D- 17 Oct 1844
W- Maigs Co, Tenn

Buried-Roane Co, Tenn

stgrnmtr. Susannah Kincheloe

B- 22 Sep 1755 D- 12 Jul 1850
W- Princelwn. W- Roane Co, Tenn
stgrnftr.

B-
W-
M-
W-
D-
W-

stgrnmtr.

B- D-
W- W-

Richard McPherson

Eleanor (Barton)

John Kincheloe

Mary (Wickliffe)

Mr. & Mrs. Henry Hendon
(Catherine Anderson Guin Huckeba)



Arthur & Barney Hendon 1900

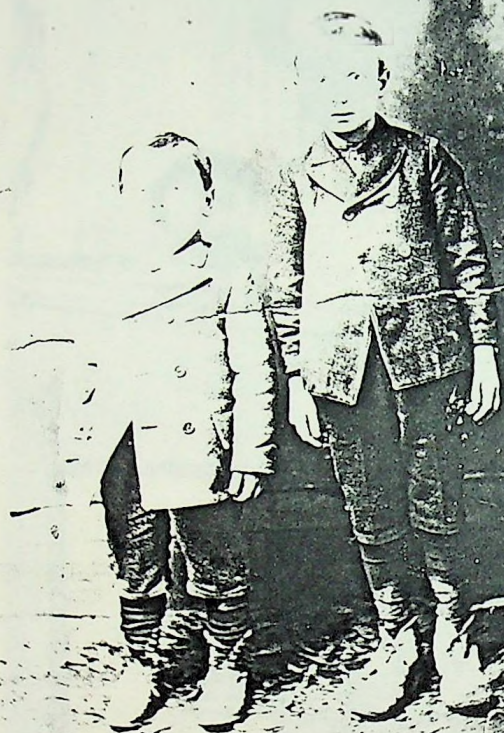

Henry & Kate Hendon Ca 1890



Charles Ross Hendon



Lela Hendon Payne
Arthur Hendon
Sallie Hendon McWhorter



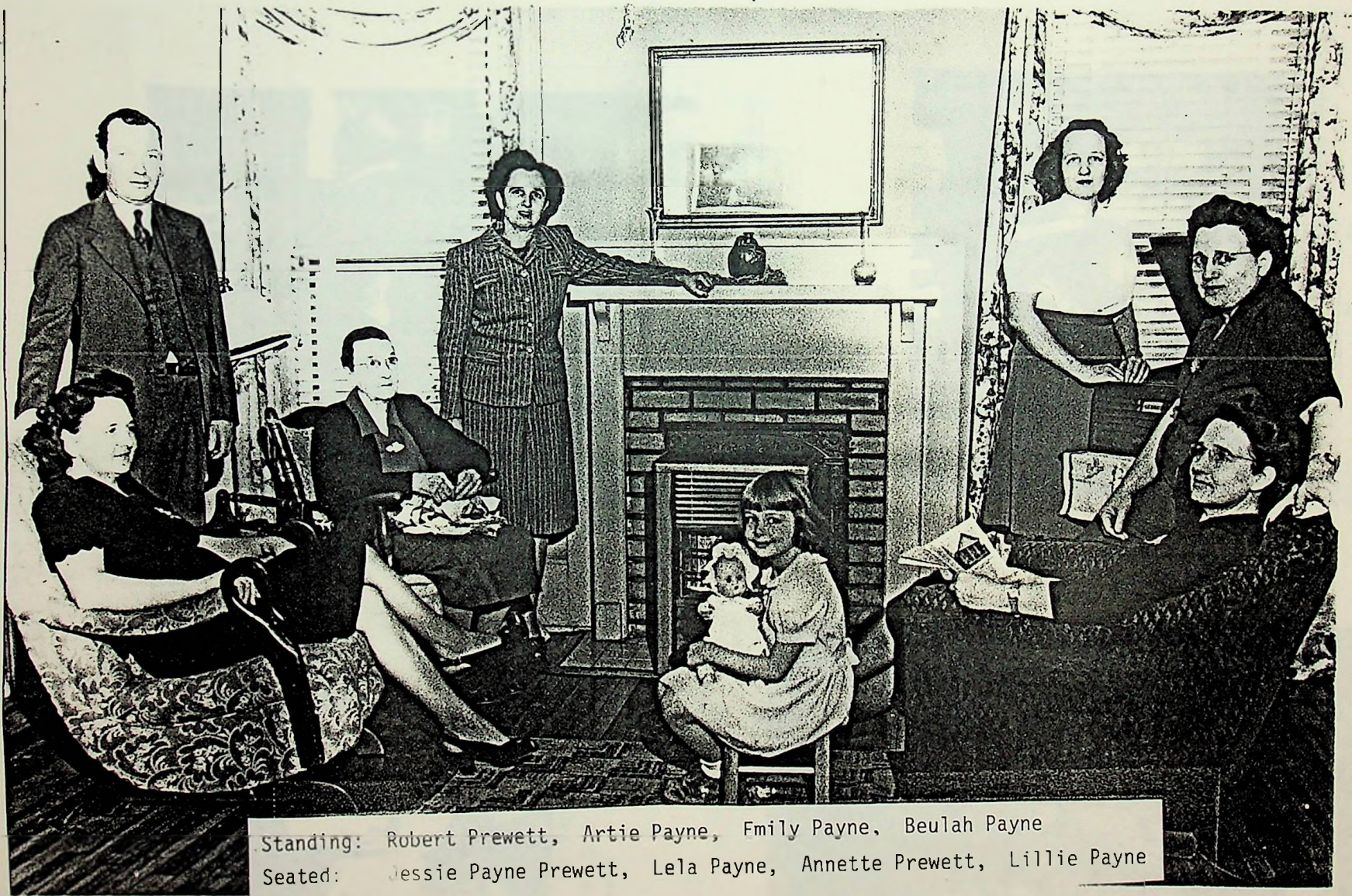

Standing: Robert Prewett, Artie Payne, Emily Payne, Beulah Payne
Seated: Jessie Payne Prewett, Lela Payne, Annette Prewett, Lillie Payne

Edna Dye, Lillie Payne, Gertie Brown Carroll, Lucille Pryor McMahan



Front: Sylvia Hendon McDaniel
Opal Hendon Bragg
Frank Bragg
Back: ?
Gladys Hendon Stuart
Nelson Stuart

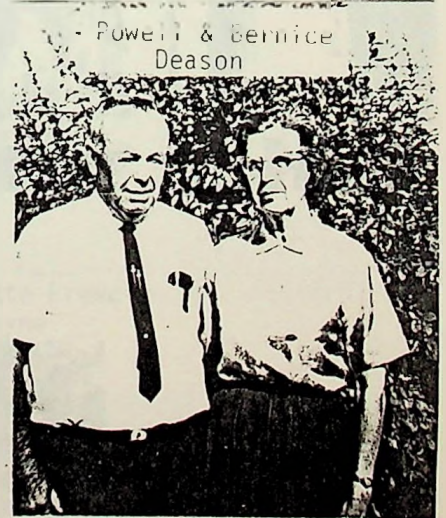
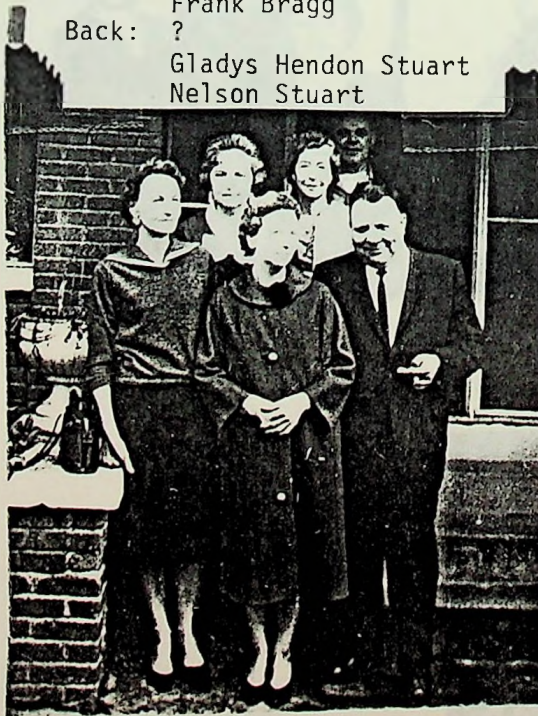

Mike Mullally, Rocky Dye
Bill Fitzgerald, Jane Mullally



Alvie McWhorter, Fagan Hendon
& Bill Fitzgerald



Charles & Carolyn Morton
and Daughters



Uncle Fitz & Elsa Fagan Dempsey



Grace McWhorter, Annette Prewett
Sarah Morton, Artie Payne



Charlie Fagan, Scott & Claude Hendon



Woodfin & Jeanne Stuart



Our Gang



Aunt Hattie, Uncle Jeff & Uncle B.A. & Jimmy McWhorter

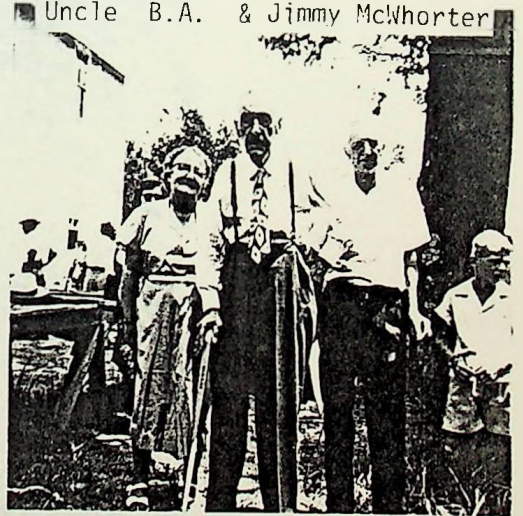

1. Ed Fagan
2. Brent Fagan
3. Fagan Hendon
4. Ruby McCullers
5. Kate Hendon
6. Fred Fagan
7. Frank Bragg

22 May 1932



Art & Jeanne Hendon



Family of Randall Robinson & Emily (McPherson) Hendon

1. Susan Missouri (B-15 Feb 1846--D-21 Mar 1931)
(M-William David Gilmer- /B- --D- Oct 1940)
B-Carroll Co, Ga D-DeKalb Co, Ala
B- D-
2. Henry (B- 6 May 1849--D- 6 Dec 1920)
(M-Catherine Andersonn Guin Huckeba-28 Nov 1872/B-10 Aug 1853--D- 4 Sep 1940)
B-Carroll Co, Ga D-Cleburne Co, Ala
B-Randolph Co, Ala D-Calhoun Co, Ala
3. Sarah Louisa (B- 1854--D-)
(M-Benjamin Asbury Parker- /B- --D-)
B-Carroll Co, Ga D-Cleburne Co, Ala
B- D-
4. Robert Randall (B-25 Feb 1860--D-21 Jan 1929)
(M-Mary Belle Nabors-25 Nov 1881/B-29 Apr 1862--D-18 Nov 1933)
B-Cleburne Co, Ala D-Pottawatomie Co, Okla
B-Calhoun Co, Ala D-Pottawatomie Co, Okla

Family of William David & Susan Missouri (Hendon) Gilmer

1. Nanny G. (B- --U-)
 (M-Henry McWhorter - /B- --D-)
 B- D-
 B- D-
2. Ben (B- --D-)
 (M-Annie Abner - /B- --D-)
 B- D-Etowah Co, Ala
 B- D-
3. Lemuel E. (B-22 Sep 1887--D-)
 (M-Bessie Farmer -14 Nov 1912/B- 6 Jan 1895--D-)
 B-Cleburne Co, Ala D-Marshall Co, Ala
 B- D-
4. John Robert (B-21 Sep 1889--D-)
 (M-Eva Mae Wallace -26 Mar 1915/B- 1 Sep 1900--D-)
 B-Cleburne Co, Ala D-Cleburne Co, Ala
 B- D-

Family of Henry & Nanny (Gilmer) McWhorter

1. (M- (B- --D-)
B- - /B- --D-)
B- D-
B- D-

Family of Ben & Annie (Abner) Gilmer

1. Benjamin Franklin (B-28 Oct 1880--D- 9 Nov 1953)
(M- - /B- --D-)
B- U-
B- D-
2. Annie Ruth (B-27 Mar 1885--D-11 May 1955)
(M- - /B- --D-)
B- D-
B- D-
3. Arthur McKinley (B-28 Jul 1904--D- 4 Feb 1925)
B- D-
4. Stella Mae (B-17 Feb 1906--D-)
(M-Elbert L. Moore - /B-31 Oct 1898--D-16 Jan 1938)
B- D-
B- D-
5. Tny Alexander (B-24 Jul 1908--D-14 Nov 1919)
B- D-

Family of Elbert L. & Stella Mae (Gilmer) Monroe

1. William Franklin (B- 9 Oct 1922--D-)
(M- - /B- --D-)
B- D-
B- D-
2. Margaret Lenna (B-19 Mar 1926--D-)
(M- - /B- --D-)
B- D-
B- D-
3. Elbert L Jr (B-14 Oct 1928--D-)
B- D-

Family of Lemuel E. & Bessie (Farmer) Gilmer

1. Lemuel Thomas (B- --D-)
 (M- - /B- --U-)
 B- D-
 B- D-

2. Frances Missouri (B- --D-)
 (M- - /B- --D-)
 B- D-
 B- D-

3. Ruth (B-30 Nov 1916--D-)
 (M-Clifford Nesly -22 Dec 1938/B- --D-)
 B- D-
 B- D-

4. William L. (B- --D-)
 (M- - /B- --D-)
 B- D-
 B- D-

5. Lucille (B- --D-)
 (M- - /B- --D-)
 B- D-
 B- D-

6. Myrtle (B- --D-)
 (M- - /B- --D-)
 B- D-
 B- D-

7. Louise (B- --D-)
 (M- - /B- --D-)
 B- D-
 B- D-

Family of John Robert & Eva Mae (Wallace) Gilmer

1. Ola May (B-26 May 1917--D-)
 (M-James Colbert Phillips- /B- --D-)
 B-Cleburne Co, Ala D-
 B- D-
2. Emma Elizabeth (B-18 Apr 1919--D-)
 (M-Amos Hamilton Gordon- /B- --D-)
 B-Cleburne Co, Ala D-
 B- D-
3. William Howard (B-11 Nov 1921--D-)
 (M-Ruth Craig Wheeler- /B- --D-)
 B-Cleburne Co, Ala D-
 B- D-
4. Evelyn Marie (B-13 Aug 1923--D-)
 (M-Chester Alexander Williams- /B- --D-)
 B-Cleburne Co, Ala D-
 B- D-
5. John Harless (B-22 Mar 1925--D-)
 (M-Raynell Foster - /B- --D-)
 B-Cleburne Co, Ala D-
 B- D-
6. Mary Ellen (B- 1 Jan 1927--D-)
 (M-James Oscar Mayfield- /B- --D-)
 B-Cleburne Co, Ala D-
 B- D-
7. Iva Ganel (B-10 Jun 1929--D-)
 (M-James Arlin Buttrem- /B- --D-)
 B-Cleburne Co, Ala D-
 B- D-
8. James Clark (B-30 Oct 1931--D-)
 (M- - /B- --D-)
 B-Cleburne Co, Ala D-
 B- D-
9. Dorothy Faye (B-25 Mar 1934--D-)
 (M- - /B- --D-)
 B-Cleburne Co, Ala D-
 B- D-
10. George W. (B-22 Feb 1936--D-)
 (M- - /B- --D-)
 B-Cleburne Co, Ala D-
 B- D-
11. Bobbie Joa (B-23 Mar 1941--D-)
 (M- - /B- --D-)
 B- D-
 B- D-
12. Charles Andrew (B-16 Apr 1944--D-)
 (M- - /B- --D-)
 B-Cleburne Co, Ala D-
 B- D-

Family of Henry & Catherine Anderson Guin (Huckeba) Hendon

1. Mary Emily (B-28 Nov 1873--D-28 Oct 1937)
 (M-Neil Moore - 3 Jan 1904/B-16 Dec 1861--D-10 Jun 1951)
 B-Cleburne Co, Ala D-Jefferson Co, Ala
 B- D-
2. Charles Ross (B- 4 Feb 1876--D-18 Jun 1927)
 (M-Hester Emma Cleveland Fagan-13 Apr 1907/B- 6 Dec 1884--D-13 Feb 1962)
 B-Cleburne Co, Ala D-
 B- D-
3. William Randal (B-21 Apr 1878--D- 5 Sep 1924)
 (B-Cleburne Co, Ala D-Polk Co, Ga
4. Lela Belle (B-17 July 1880--D-)
 (M-William Henry Payne-16 Oct 1902/B-24 Oct 1872--D-27 Jan 1945)
 B-Cleburne Co, Ala D-
 B-Schley Co, Ga D-Polk Co, Ga
5. Henry Whitfield (B- 4 Feb 1883--D- Jun 1918)
 (M- - /B- --D-)
 B-Cleburne Co, Ala D-Terrebonne Parish, La
 B- D-
6. Sarah Frances (B-22 Dec 1885--D-)
 (M-John William McWhorter-14 Nov 1904/B-18 Nov 1876--D-19 Jun 1951)
 B-Cleburne Co, Ala D-
 B-Polk Co, Ga D-Calhoun Co, Ala
7. Hetty Greene (B-21 Apr 1888--D-)
 (M-Theodore Brown - 1914/B- --D-)
 B-Cleburne Co, Ala D-
 B- D-
8. Jessie Ellen (B-19 Mar 1891--D-26 Aug 1951)
 (M-Herbert Henderson Fitzgerald-24 May 1924/B-10 Dec 1874--D-12 Sep 1961)
 B-Cleburne Co, Ala D-Calhoun Co, Ala
 B- D-Calhoun Co, Ala
9. Barnabas Austin (B-28 Dec 1893--D-24 Jun 1964)
 (M-Ruby Gladys Freeman- 6 Aug 1919/B-12 Jun 1894--D-)
 B-Cleburne Co, Ala D-Polk Co, Ga
 B- D-
10. Arthur McKinley (B-28 Dec 1896--D-23 Mar 1987)
 (M-Ina Mae Calvert- 26 Aug 1926/B-21 Sep 1895--D- 6 Mar 1969)
 B-Cleburne Co, Ala D-Ellis Co, Tx
 B-Ellis Co, Tx D-Ellis Co, Tx

Family of Neil & Mary Emily (Hendon) Moore

1. Harriet Berniece (B-17 Jul 1908--D-)
(M-John Powell Deason- 8 Jun 1925/B-20 Nov 1903--D-13 Feb 1983)
B-Cleburne Co, Al D-
B-Walker Co, Al D-
2. Robert Henry (B-14 Aug 1911--D-)
(M-Mary Etta Hazle -23 Dec 1934/B- 4 Dec 1917--D-)
B-Cleburne Co, Al D-
B-Talladega Co, Al D-
3. Harvy (B-27 Sep 1914--D- 1 Oct 1914)
B- D-

Family of John Powell & Harriet Berniece(Moore) Deason

1. John Powell, Jr. (B-12 Apr 1926--U-)
(M-Mary E. Huffaker -14 Jan 1950/B-12 Apr 1927--U-)
B-Walker Co, Al D-
B-Duval Co, Fl D-

2. Helen Marie (B-26 Sep 1929--D-)
(M-Robert Harold Smith- 1 Sep 1948/B-21 Apr 1926--D-)
B-Walker Co, Al D-
B-Walker Co, Al D-

Family of John Powell & Mary Elizabeth (Huffaker) Deason, Jr.

1. John Powell, III (B- 5 May 1951--D-)
(M-Barbara Jane Pou -30 Nov 1974/B- 4 Jun 1949--D-)
B-Walker Co, Al D-
B-Forsyth Co, NC D-
2. Carol Ruth (B-27 Nov 1952--D-)
(M- - /B- --D-)
B-Jefferson Co, Al D-
B- D-
3. Robert Michael (B-27 Dec 1954--D-)
(M-Margaret Nowowski-13 Aug 1983/B-20 May 1955--D-)
B-Clay Co, Al D-
B-Erie Co, NY D-

Family of Robert Michael & Margaret (Nagowski) Deason,

1. Kelly Christina (B-25 May 1984--D-)
(M- - /B- --D-)
B-Jefferson Co, Ky D-
B- D-

2. Linda Ruth (B-14 Dec 1987--D-)
(M- - /B- --D-)
B-Jefferson Co, Ky D-
B- D-

Family of Robert Harold & Helen (Deason) Smith

1. Constance Berniece (18 Aug 1949--D-)
(M-Carl Dennis Hyde -14 Sep 1969/B-29 Jul 1947--D-)
B-Tuscaloosa Co, Al D-
B-Fulton Co, Ga D-

2. Dixianne (B-25 Oct 1952--D-)
(M-Steve Minsnew - 4 Jun 1973/B- --D-)
(M-Bruce Edward Snyder-14 Sep 1980/B- --D-)
B-Walker Co, Al D-
B- D-
B- D-

3. Rodney Hugh (B-10 Sep 1954--D-)
(M- - /B- --D-)
B-Walker Co, Al D-
B- D-

4. Cynthia Nnelle (B-23 Dec 1964--D-)
(M- - /B- --D-)
B-Floyd Co, Al D-
B- D-

Family of Carl Dennis & Constance E-r-niece (Deason) Hyde,

1. Aimee Elizabeth (B-14 Nov 1970--D-)
(M- - /B- --D-)
B-Escambia Co, Fl D-
B- D-
2. Carrie Marie (B-17 Mar 1975--D-)
(M- - /B- --D-)
B-Beaufort Co, SC D-
B- D-
- 3.

Family of Steve & Dixianne (Smith) Minshew

No Children

Family of Bruce Edward & Dixianne (Smith) Snyder

1. Ashley Lauren (8-23 Jan 1983--0-)
(M- - /8- --0-)
B-Jefferson Parish, La 0-
9- 0-

2.

Family of Robert Henry & Mary Etta (Hazle) Moore

1. Frances Emily (B-11 Oct 1935--D-)
(M-Clarence Somers - 9 Sep 1952/B- --D-)
B-Calhoun Co, Al D-
B-St. Clair Co, Al D-
2. Sara Louise (B-21 Feb 1937--D-)
(M-James Eugene Bozeman- 1 Nov 1959/B-23 Dec 1935--D-)
B-Calhoun Co, Al D-
B-Lowndes Co, Al D-
3. Marjorie Virginia (B-30 Mar 1940-D-)
(M-John Hefner Riddle- B- --D-)
B-Fayette Co, Al D-
B- D-
4. Margaret Anne (B-27 Feb 1942--D-)
(M-Franklin Monroe Anderson-20 May 1961-/B- --D-)
B-Fayette Co, Al D-
B-Calhoun Co, Al D-
5. Robert Henry (B- 9 Jul 1948--D-)
(M-Sandra Marie Pugh-25 Jun 1971/B- --D-)
B-Fayette Co, Al D-
B-Calhoun Co, Al D-

Family of Clarence & Frances Emily (Moore) Somers

1. Patricia Ann (B-28 Apr 1953--D-)
(M-Stephen Franklin Hudgins- 2 Aug 1975/B- --D-)
B-Calhoun Co, Al D-
B-Etowah Co, Al D-
2. Henrietta Boots (B- 3 Sep 1955--D-)
(M-Donald Ralph Morrison-21 Dec 1973/B- 9 Dec 1954--D-)
B- Calhoun Co, Al D-
B-Calhoon Co, Al D-
3. Jimmy Wayne (B- 2 Nov 1962--D-)
(M-Kimberly Ann Dismukes- 5 Jul 1988/B- 2 Jun 1964--D-)
B-Calhoun Co, Al D-
B- D-

Family of Steven Franklin & Patricia Ann (Somers) Huggins

1. Shawn Franklin (B-10 May 1976--D-)
(M- - /B- --D-)
B-Calhoun Co, Al D-
B- D-
2. Douglas Justin (B-16 Jun 1980--D-)
(M- - /B- --D-)
B-Charleston, SC D-
B- D-

Family of Donald Ralph & Henrietta Bnots (Somers) Morrison

1. Kari D'ne (B-14 Jul 1975--D-)
(M- - /B- --D-)
B-Calhoun Co, Al D-
B- D-
2. Tanya Faige (B-14 Oct 1978--D-)
(M- - /B- --D-)
S-Calhoun Co, Al D-
B- J-

Family of James Eugene & Sara Louise (Moore) Brzeman

1. James Michael (B-15 Apr 1960--D-)
(M-Janae Bennett - 4 Jan 1985/B-18 Dec 1964--D-)
B-Montgomery Co, Al D-
B-Missoula Co, Mt D-

2. Miki Darlene (B-18 Jul 1962--D-)
(M-John Michael Lety- 9 Apr 1988/B- --D-)
B-Montgomery Co, Al D-
B-Jefferson Co, Al D-

Family of James Michael & Janae (Bennett) Bozeman

1. Jonathan Michael (B-16 Nov 1985--D-)
(M- - /B- --D-)
B-Montgomery Co, Al D-
B- D-

2. Jessica Leigh (B-19 May 1988--D-)
(M- - /B- --D-)
B-Jefferson Co, Al D-
B- D-

Family of John Hefiner & Marjorie Virginia (Moore) Riddle

1. Sabrina Waynette (B- 8 Feb 1960--D-)
(M-Gary Ashley Chaoman- /B- --D-)
(M- - /B- --D-)
B- D-
B- D-
B- D-
2. Shannon Dee (B-19 Nov 1965--D-)
(M-Donald Gilbert Hughes- /B- 8 Nov 1964--D-)
B-Calhoun Co, Al D-
B-Calhoun Co, Al D-

Family of Gary Ashley & Sabrina Waynette (Hamlin) Chapman

1. William Dewitt (B- 5 Jun 1977--D-)
(M- - /B- --D-)
S- Calhoun Co, Al D-)
B- D-

2. Autumn Charee (B- 8 Jul 1979--D-)
(M- - /B- --D-)
B-Calhoun Co, Al D-)
B- D-

Family of Donald Gilbert & Shannon Dee (Hamlin) Hughes

1. Donald Nicholas (B-20 Feb 1987--D-)
(M- - /B- --D-)
B-Calhoun Co, Al O-
B- O-

2.

Family of Franklin Monroe & Margaret Anne (Moore) Anderson

1. Ponda Lynn (B-26 Nov 1964--D-)
(M-Stacy Lee Sparks - /B- --D-)
B-Calhoun Co, Al D-
B- D-
2. Franklin Richard (B-27 Nov 1971--D-)
(M- - /B- --D-)
B-Calhoun Co, Al D-
B- D-

Family of Stacy Lee & Ponda Lynn (Anderson) Sparks

1. Michael Cody Denham (B-25 Feb 1983--D-)
(M- - /B- --D-)
B-Calhoun Co, Al
B-
2. Zachery Lee (B- 2 Jul 1986--D-)
(M- - /B- --D-)
B-Calhoun Co, Al D-
B- D-
- 3.

Family of Robert Henry & Sandra Marie (Moore) Pugh

1. Tony Duane (B-22 Mar 1978--D-)
(M- - /B- --D-)
B-Calhoun Co, Al D-
B- D-
2. Robbie Dennise (B- 2 Mar 1982--D-)
(M- - /B- --D-)
B-Calhoun Co, Al D-
B- D-

Family of Charles Ross & Hester Emma Cleveland (Fagan) Hendon

1. Gladys Irene (B- 3 Apr 1908--D-24 Nov 1986)
(M-Alexander Nelson Stuart- 5 Sep 1936/B- 5 Jan 1912--D-)
B-Calhoun Co, Ala D-
B-Hamilton Co, Tenn D-
2. Opal May (B-24 May 1910--D-)
(M-Frank Hue Bragg-25 Dec 1933/B-13 Jul 1911--D- 7 Apr 1983)
B-Calhoun Co, Ala D-
B-Floyd Co, Ga D-
3. Alma Ruby (B-26 Dec 1912--D-)
(M-James Franklin McCullers- 1931/B- --D- 1953)
B-Calhoun Co, Ala D-
B- D-
4. Katherine Richards O'Hara (B-13 May 1916--D-27 Oct 1961)
(M-Ernest Wells-24 Dec 1937/B-12 Feb 1906--D-)
B-Calhoun Co, Ala D-
B-Butler Co, Ohio D-
5. Sylvia Parkhurst (B- 5 Jan 1919--D-)
(M-Dudley Addington McDaniel-12 May 1939/B-15 Jan 1920--D-23 May 1945)
B-Calhoun Co, Ala D-
B-Floyd Co, Ga D-Luzon, Phillipines
6. Henry Burkman (B-21 Jul 1921--D- Feb 1922)
B-Calhoun Co, Ala D-Polk Co, Ga
7. John Fagan (B-31 May 1923--D-12 Jul 1981)
(M-Mary Ellen Hall - Sep 1956/B- 2 Jun 1926--D-)
B- D-Calhoun Co, Ala
B- D-

Family of Alexander Nelson & Gladys Irene (Hendon) Stuart

1. Alexander Woodfin (B-12 June 1938--D-)
(M-Jeanne Alice Jones- Jun 1962 /B-22 Dec 1942--D-)
B-Polk Co, Ga D-
B-Fulton Co, Ga D-

Family of Alexander Woodfin & Jeanne Alice (Jones) Stuart

1. Alexander Brian (B-24 Apr 1963--D-)
(M- - /B- --D-)
B-Etowah Co, Ala D-
B- D-
2. Timothy Ross (B-11 Nov 1964--D-)
(M- - /B- --D-)
B-Etowah Co, Ala D-
B- D-
3. Patrick Lee (B-22 Dec 1969--D-)
(M- - /B- --D-)
B-Lee Co, Ala D-
B- D-

Motion Picture "Lion" Co.

Kathy (-) - name Philip Stuart
Stacy (-)

Family of Frank Hue & Opal May (Hendon) Bragg

1. Stanley Curtis (B-15 Aug 1935--D-)
(M- Clara Gray - /B- --D-)
E-Calhoun Co, Ala D-
B- D-

Clara Gray

b.

d.

daughter of Ernest Whitfield Gray
and

Mariam Elizabeth "Lizzie" Cole

Had:

Kathy (-) - married

Phillip Studdard

Stacey (-)

Family of James Franklin & Alma Ruby (Hendon) McCullers

1. Margaret (6- 5 Jun 1932--D-)
(M-Clayton Demsey - /8-31 May 1918--D-)
B-Calhoun Co, Ala D-
B-Floyd Co, Ga D-

Family of Clayton & Margaret (McCullers) Demsey

- T 1. Laura (B- 7 Jan 1954--D-)
(M- - /B- --D-)
B-Floyd Co, Ga D-
B- D-
- T 2. Ruth (B- 7 Jan 1954--D-)
(M- - /B- --D-)
B-Floyd Co, Ga D-
B- D-
- 3. Melanie Delane (B-27 Nov 1957--D-)
(M- - /B- --D-)
B- D-
B- D-

Family of Ernest & Katherine Richards O'Hara (Hendon) Wells

1. Jerry Randal (B- 1 Nov 1939--D-)
(M-Sandra Hamilton -27 Jan 1946/B- --D-)
B- D-
B- D-
2. Marjorie Ellen (B-15 Apr 1941--D-)
(M-Lester Bollinger - /B- Feb 1939--D-)
B- D-
B- D-

Family of Lester & Marjorie Ellen (Wells) Bollinger

1. Leslie Mac (B-22 Mar 1960--D-)
(M- - /B- --D-)
B- D-
B- D-
2. Timothy Paul (B- 9 May 1967--D-)
(M- - /B- --D-)
B- D-
B- D-
- 3.

Family of Jerry Randal & Sandra (Hamilton) Wells

1. Terry Darlene (B-13 Aug 1965--0-)
(M- - /B- --0-)
B- 0-
B- 0-
2. Bruce Lee (B-25 Jul 1967--0-)
(M- - /B- --0-)
B- 0-
B- 0-

Family of Dudley Addington & Sylvia Parkhurst (Hendon) McDaniel

1. Sarah Addington (B-14 Mar 1940--D-)
(M-N.W. Whitten* -25 May 1968/B- 6 May 1938--D-)
B- D-
B- D-
2. Michal Hendon (B-29 Dec 1942--D-)
(M-Frank M Allen -22 Dec 1958/B-21 Jan 1939--D-)
B- D-
B- D-
3. Mary Katherine (B- 4 Feb 1945--D-)
(M-Travis W. Doss -17 Aug 1962/B-10 Apr 1939--D-)
B- D-
B- D-

Family of Norris Wayne & Sarah Addington (McDaniel) Whitten

1. Amy Elizabeth (B-10 Jan 1969--D-)
(M- - /B- --D-)
B- D-
B- D-
2. Robert Hendon (B-11 Apr 1971--D-)
(M- - /B- --D-)
B- D-
B- D-

Family of Frank M. & Michael Hendon (McDaniel) Allen

1. Gary Durant (8-13 Dec 1959--0-)
(M- - /8- --0-)
B- 0-
B- 0-
2. Darryl Shane (8-30 Dec 1963--0-)
(M- - /8- --0-)
B- 0-
B- 0-
3. Michael Frank (8-13 Sep 1967--0-)
(M- - /8- --0-)
B- 0-
B- 0-
4. Susan Leigh (8-31 Dec 1970--0-)
(M- - /8- --0-)
B- 0-
B- 0-

Family of Travis Wayne & Mary Katherine (McDaniel) Dnsa

1. Jeffery Travis (B-15 Jun 1963--D-)
(M- - /B- --D-)
B- D-
B- D-
2. Avery Scott (B-13 Oct 1965--D-)
(M- - /B- --D-)
B- D-
B- D-
3. Laura Kate (B-20 Aug 1968--D-)
(M- - /B- --D-)
B- D-
B- D-
4. Kerry Rebecca (B-11 Sep 1972--D-)
(M- - /B- --D-)
B- D-
B- D-
5. Timothy Wade (B-23 Dec 1974--D-)
(M- - /B- --D-)
B- D-
B- D-

Family of John Fagan & Mary Ellen (Hall) Hendon

1. Carol Elaine (8-27 Mar 1958--D-)
(M- - /B- --D-)
B-Calhoun Co, Ala D-
B- D-

Family of William Henry & Lola Belle (Hendon) Payne

1. Lillie Evans (B-26 Jul 1903--D-25 Feb 1974)
B-Cobb Co, Ga D-Polk Co, Ga.
2. Beulah Isabel (B-24 Jun 1905--D-28 Dec 1985)
B-Sequoyah Co, Okla * D-Floyd Co, Ga.
3. William Howard (B-10 Feb 1908--D- 7 Mar 1969)
(M-Lillian Steinbach- 7 Mar 1939/B-29 Nov 1910--D-)
B-Polk Co, Ga D-Travis Co, Texas
B- Tex D-
4. Edna Artisia (B-24 May 1910--D-)
B-Polk Co, Ga D-
5. Jazzie Kate (B- 2 Oct 1912--D-)
(M-Robert Samuel Prewett-25 Dec 1937/B-18 Jun 1910--D-)
B-Polk Co, Ga. U-
B-Polk Co, Ga. U-Baldwin Co, Ga.
6. Mary Emily (B-20 Dec 1917--D-)
(M-Morris Cooper Cox-28 Aug 1948/B-11 Mar 1922--D-22 Mar 1960)
B-Polk Co, Ga D-
B-Polk Co, Ga D-Fulton Co, Ga.

* Originally - Indian Territory, Oklahoma

Family of William Howard & Lillian (Steinbach) Payne

No Children

Family of Robert Samuel & Jessie Kate (Payne) Prewett

1. Mary Annette (B-18 Dec 1940--0-)
(M-Bobby Ledford - 3 Jul 1958/B-26 Dec 1935--0-)
B-Pnlk Co, Ga D-
B-Pnlk Co, Ga D-

Family of Bobby & Mary Annette (Prewett) Ledford

1. Leland (8-10 Apr 1960--D-)
(M- - /B- --D-)
B-Polk Co, Ga D-
B- D-

2. Evan Howard (8-19 Oct 1961--D-)
(M- - /B- --U-)
B-Polk Co, Ga D-
B- D-

Family of Morris Cooper & Mary Emily (Payne) Cox

1. Morris Payne (B- 6 May 1954--D-)
(M- Mary Lou Ward -10 Oct 1975/B- 5 Dec 1954--D-)
B-Fulton Co, Ga U-
B- D-

Family of Morris Payne & Mary Lou (Ward) Cox

1. Richard Wesley (B-22 Dec 1971--D-)
(M- - /B- --D-)
B-Hillsborough Co, Fl D-)
B- D-)
2. Jennifer Leigh (B-12 Oct 1976--D-)
(M- - /D- --D-)
B-Hillsborough Co, Fl D-)
B- D-)
3. Adam Ryan (B-26 May 1978--D-)
(M- - /B- --D-)
B-Hillsborough Co, Fl D-)
B- D-)

1

2

3

Family of John William & Sarah Frances (Hendon) McWhorter

1. Sybil Katherine (B- 9 Dec 1905--D-)
 (M-Charles Morton- 1922/B- 1905--D-)
 B- D-
 B- D-
2. Inna Matilda (B- 2 Mar 1908--D-)
 (M-Roy Jones- 1927/B- --D-)
 B- D-
 B- D-
3. William Hendon (B-27 Nov 1911--D-)
 (B-Lois Brown- 1931/B- --D-)
 B- D-
 B- D-
4. Alva Earnest (B-26 March 1918--D-)
 (M-Grace Wills- /B- --D-)
 B- D-
 B- D-
5. Edwin Cecil (B- 1 Jan 1923--D-)
 (M-Virginia Farmer- /B- --D-)
 B- D-
 B- D-
6. Sarah Frances (B- 9 Oct 1926--D-)
 (M-George Arthur McDonald- 1946/B- --D-)
 B- D-
 B- D-

Family of Charles & Sybil Katherine (McWhorter) Morton

1. Charles Freeman (B- 1924--D-)
 (M- - /B- --D-)
 B- D-
 B- D-
2. Harold Lamar (B- 1929--D- 1941)
 B- D-
3. Margaret Joan (B- 1931--D-)
 (M- - /B- --D-)
 B- D-
 B- D-
4. John William (B- 1934--D-)
 (M- - /B- --D-)
 B- D-
 B- D-
5. Sara Frances (B- 1937--D-)
 (M- - /B- --D-)
 B- D-
 B- D-

Family of Roy & Iona Matilda (McWhorter) Jones

1. Helen (B- 1929--D-)
(M- - /B- --D-)
B- D-
B- D-
2. Joan (B- 1931--D-)
(M-Mitchell Ray Ingram- 1947/B- --D-)
B- D-
B- D-
3. Barton (B- 1933--D-)
(M- - /B- --U-)
B- D-
B- D-

Family of Mitchell Ray & Joan (Jones) Ingram

1. Mitchell Ray (B- 1948--D-)
(M- - /B- --D-)
B- D-
B- D-

2.

Family of William Hendon & Lois (Brown) McWhorter

1. Juan (B- 1933--D-)
(M- - /B- --D-)
B- D-
B- D-
2. William Hendon (B- 1942--D-)
(M- - /B- --D-)
B- D-
B- D-
3. Lois (B- 1945--D-)
(M- - /B- --D-)
B- D-
B- D-

Family of Alva Earnest & Grace (Wills) McWhorter

1. Alva Earnest (B- 1944--D-)
(M- - /B- --D-)
B- D-
B- D-

2.

Family of Edwin Cecil & Virginia (Farmer) McWhorter

1. James Edwin (B- 1943--D-)
(M- - /B- --D-)
B- D-
B- J-
2. Jo Anna (B- 1945--D-)
(M- - /B- --U-)
B- D-
B- D-

3.

Family of George Arthur & Sara Frances (McWhorter) McDonald

1. Deborah Lee (B- 1947--D-)
(M- - /B- --D-)
B- D-
B- D-

2.

Family of Thendore & Hattie Green (Hendnn) Brown

1. Edna (B-10 Oct 1914--D-26 Jun 1969)
(M-Samuel Gerson Adamsnn- 9 Aug 1930/B-12 Feb 1911--D-22 Mar 1970)
(M-Henry Edwin Dye -22 Feb 1947/B- 7 Jan 1911--D-)
B- D-
B- D-
B- D-
2. Annie Mae (B- 8 May 1917--D-)
(M-Raymond Kendrick- 1937/B- May 1917--D- 1960)
(M-Michael A Cicatkn-11 Aug 1951/B-14 Feb 1911--D-)
B- D-
B- D-
B- D-
3. Thomas Edward (B- 5 Apr 1921--D- 1951)
(M- - /B- --D-)
B- D-
B- D-

Family of Samuel Gerson & Edna (Brown) Adamsen

1. William Lawrence (B- 9 May 1931--D- 5 Mar 1965))
(M-Susan Gaylord Bowe-24 Mar 1956/B- 8 Oct 1930--D-)
B- D-
B- D-
2. Donna Anne (B-23 Nov 1943--D-))
(M-Charles R. Aldredge-30 Sep 1961/B-15 Feb 1941--D-)
B- D-
B- D-

Family of Henry Edwin & Edna (Brown) Dye

1. Barbara (B- 1 Dec 1947--D-))
(M-Hugh D Gray jr -27 Dec 1969/B-15 Feb 1947--D-)
B- D-
B- D-
2. Lynn (B-20 Feb 1949--D-))
(M-Robert C Carroll-23 Aug 1969/B-23 Mar 1947--D-)
B- D-
B- D-
3. Nancy (B- 2 Oct 1952--D-))
(M- - /B- --D-)
B- D-
B- D-

Family of William Lawrence & Susan Gaylord (Bnwe) Adamsen

1. Kimberly Jn (B- 1 Feb 1957--D-)
(M- - /B- --D-)
B- D-
B- D-

Family of Charles R. & Donna Anne (Adamsnn) Aldredge

1. Richard E (B-16 Sep 1962--D-)
(M- - /B- --D-)
B- D-
B- D-
2. Steven Scntt (B-23 Mar 1967--D-)
(M- - /B- --D-)
B- D-
B- D-

(

(

E

Family of Hugh D & Barbara (Dye) Gray

Family of Robert C & Lynn (Dye) Carroll

- 1. [Faint text]
- 2. [Faint text]
- 3. [Faint text]

C

C

U

Family of Herbert Henderson & Jessie Ellen (Hendon) Fitzgerald

1. Betty (B-26 Dec 1926--D-)
(M-Donald George Tryor- 4 Aug 1950/B- 7 Jun 1926--D-)
B-Calhoun Co, Al D-
S-San Mateo Co, Ca D-
2. William Hendon (B-21 Jun 1929--D-)
(M-Sarah Ruth Miller - 1 Mar 1952/B-24 Aug 1930--D-)
B-Talladega Co, Al D-
B-Calhoun Co, Al D-
3. Jane Carolyn (B-23 Sep 1932--D-)
(M-M. B. Mullaly -11 Jan 1952/B-21 Nov 1931--D-)
B-Talladega Co, Al D-
B-Clay Co, Al D-

Family of Donald George & Betty (Fitzgerald) Tryon

1. Charles Gwin (B- 9 Jun 1951--U-)
(M- - /B- --U-)
B- U-
B- D-
2. Donald George, Jr. (B-26 Aug 1954--D-)
(M-Carole Lindsay Cadbury- 9 May 1987/B- --D-)
B- D-
B- D-
3. Jane Ellen (B- 5 Apr 1956--D-)
(M- - /B- --D-)
B- D-
B- D-

Family of William Hendon & Sarah Ruth (Miller) Fitzgerald

1. Vicki Lynn (B-22 Jan 1953--D-)
(M-Michael Dudley Twilley-17 Aug 1974/B-16 May 1949--D-)
B-Calhoun Co, Al D-
B-Clay Co, Al D-
2. David Anderson (B-21 May 1955--D-)
(M-Pamela Gail Hollingsworth-20 Aug 1977/B-22 July 1957--D-)
B-Calhoun Co, Al D-
B-Calhoun Co, Al D-
3. Nancy Elaine (B-12 Apr 1958--D-)
(M-Michael Reeves Brunk- 4 Jul 1984/B-21 Nov 1949--D-)
B-Calhoun Co, Al D-
B-Etowah Co, Al D-
4. Connie Sue (B-11 Nov 1961--D-)
(M-Howard Craig Reeves-18 Aug 1984/B-10 May 1962--D-)
B-Calhoun Co, Al D-
B-Butte Co, Cal D-

Family of Michael Dudley & Vicki Lynn (Fitzgerald) Twilley

1. Phillip Michael (B- 7 Nov 1978--D-)
(M- - /B- --D-)
B- 0-
B- 0-
2. Amanda Susanne (B-16 Nov 1983--D-)
(M- - /B- --D-)
S- 0-
S- 0-

Family of David Anderson & Pamela Gail (Hollingsworth) Fitzgerald

1. Katie Allison (8-28 Nov 1982--D-)
(M- - /8- --D-)
E-Calhoun Co, Al D-
B- D-
2. Sarah Elizabeth (8-17 Feb 1985--D-)
(M- - /8- --D-)
B- D-
B- D-

Family of Michael Reeves & () Brunk

1.

2.

Family of Michael Reeves & Nancy Elaine (Fitzgerald) Brunk

1.

Family of Howard Craig & Connie Sue (Fitzgerald) Reeves

1. Laura Catherine (8-23 Mar 1987--D-)
(M- - /8- --D-)
8- D-
8- D-

Family of M. B. & Jane Carolyn (Fitzgerald) Mullaly

No Children

- 1. [Faint text]
- 2. [Faint text]
- 3. [Faint text]
- 4. [Faint text]
- 5. [Faint text]
- 6. [Faint text]
- 7. [Faint text]

1

2

3

Family of Barnabas Austin & Ruby Gladys (Freeman) Hendon

1. Evelyn Kate (8-18 Oct 1920--0-)
(M-Elbert Hardin -10 Jul 1941/8-30 Dec 1919--0-)
B-Polk Cn, Ga 0-
B-Paulding Co, Ga 0-
2. Henry Freeman (8-28 Apr 1922--0- 5 Jun 1951)
B-Polk Cn, Ga 0-
3. Ruby Clyde (8-16 Sep 1924--0-)
(M-T. Wallace Carson Hardin- /8-30 Jan 1925--0- Jan 1971)
B-Polk Cn, Ga 0-
B-Polk Co, Ga 0-
4. Jack Huckeba (8- 2 Jul 1931--0-)
(M-Helen Smith - /8-20 Jun 1926--0-)
B-Polk Co, Ga 0-
B-Cherokee Co, Ala 0-
5. Mary Helen (8-16 Oct 1933--0-)
(M-Jimmy Carroll - /8-15 Sep 1913--0-)
B-Polk Cn, Ga 0-
B-White Co, Ga 0-
6. Charles Austin (8- 1 Dec 1935--0- 5 Jun 1957)
B-Polk Co, Ga 0-
7. Jessie Ellen (8-23 Dec 1937--0-)
(M-Bobby Joe Cole -18 Aug 1956/8- 9 Jul 1932--0-)
B-Polk Cn, Ga 0-
B-Paulding Cn, Ga 0-

Family of Elbert & Evelyn Kate (Hendon) Hardin

1. Elbert David (B-20 May 1942--D-)
(M-Mary Jane Lane - 30 Jan 1960/B- 26 Jul 1944--D-)
B-Polk Co, Ga D-
B-Polk Co, Ga D-
2. Margaret Louise (B-10 Jul 1947--D-)
(M-Billie Wayne Cornwell-14 Oct 1966/B-10 Aug 1946--D-)
B-Polk Co, Ga D-
B-Bartow Co, Ga D-

3.

Family of Elbert David & Mary Jane (Lane) Hardin

1. Dave Elbert (B- 7 May 1962--D-)
(M-Robin Lambert - /B- --U-)
B- Floyd Co, Ga D-
B- D-
2. William Austin (B-13 Feb 1966--D-)
(M- - /B- --D-)
B- Floyd Co, Ga D-
B- D-
3. Angela Lane (B- 19 Jan 1970--D-)
(M- - /B- --D-)
B- Floyd Co, Ga D-
B- D-

Family of Dave Elbert & Robin (Lambert) Hardin

1. Ashley Nicole (B-29 Jan 1986--D-)
(M- - /B- --D-)
B- Floyd Co, Ga. D-
B- D-

2.

Family of Billy Wayne & Margaret Louise (Hardin) Cornwell

1. Kevin Dwayne (B- 7 Sep 1970--U-)
(M- - /B- --D-)
B-Floyd Co, Ga U-
B- U-
2. Lori Michelle (B-25 Nov 1972--D-)
(M- - /B- --D-)
B-Floyd Co, Ga D-
B- D-
3. William Scott (B-15 Jul 1974--D-)
(M- - /B- --D-)
B-Floyd Co, Ga D-
B- D-

U

Family of T. Wallace Carson & Ruby Clyde (Hendon) Hardin

1. James Hendon (B-18 Sep 1942--D-)
(M-Paula Jane Swafford- /B- 5 May 1943--D-)
B-Polk Co, Ga D-
B-Polk Co, Ga D-
2. Nellie Jane (B-19 Jun 1944--D-)
(M-James W. McKnight - 3 Jul 1967/B-21 Aug 1933--D-)
B-Polk Co, Ga D-
B- D-
- 3.

Family of James Hendon & Paula Jane (Swafford) Hardin

1. James Hendon Jr (B-27 May 1968--0-)
(M- - /B- --0-)
B- 0-
B- 0-

Family of James W. & Nellie Jane (Hardin) McKnight

1. DeAnna Esther (B-20 Apr 1968--D-)
(M- /B- --D-)
B-DeKalb Co, Ga D-
H- D-

Family of Fred Harvey Nellie Jane Smith

- 1.

Family of Jack Huckeba & Helen (Smith) Hendon

1. Mark Austin (B-24 Sep 1962--D-)
(M- - /B- --D-)
B- 0-
B- 0-
2. Gary Todd (B-22 Aug 1961--D-)
(M- - /B- --D-)
B- 0-
B- 0-

Family of Clarence Steven & Susie Mae (Hicks) Carroll

1. Michael Scott (B-23 Aug 1974--D-)
(M- - /B- --D-)
B- D-
B- D-

2. Stephanie Cathleen (B-22 Jun 1976--D-)
(M- - /B- --D-)
B- D-
B- D-

3. Allison Marie (B-14 Feb 1981--D-)
(M- - /B- --D-)
B- D-
B- D-

Family of Bobby Joe & Jessie Ellen (Hendon) Cole

1. Patricie Ellen (B-18 Jun 1957--D-)
(M-Charles Thomas Dabbs-15 Nov 1974/B-25 Jul 1954--D-)
B-Polk Co, Ga D-
B-Polk Co, Ga D-
2. Mickey Joe (B-14 Aug 1958--D-)
(M-Becky Louise Manning 1974/B-27 Sep 1957--D-)
B-Polk Co, Ga D-
B-Polk Co, Ga D-
3. Mallon Kent (B-14 Feb 1963--D-)
(M-Marcy Deneen Garrison 1985/B- 8 Feb 1967--D-)
B-Polk Co, Ga D-
B-Polk Co, Ga D-

Family of Charles Thomas & Patricia Ellen (Cole) Dabbs

1. Thomas Chad (B- 1 Jun 1975--D-)
(M- - /B- --D-)
B- Floyd Co, Ga D-
E- D-

2.

Family of Mickey Joe & Becky Louise (Manning) Cole

1. Jessica Louise (B-24 Sep 1985--D-)
(M- - /B- --D-)
B- Floyd Co, Ga D-
B- D-

2.

Family of Mailon Kent & Marcy Deneen (Garrison) Cole

1. Ashley Deneen (B-30 Jan 1985--D-)
(M- - /B- --D-)
B-Flyd Cr, Ga D-
B- D-

2.

Family of Arthur McKinley & Ina Mae (Calvert) Hendon

1. Arthur Woodfin (B-26 Mar 1928--D-)
(M-Jeanne Bradford Holmes-28 Aug 1948/B-22 Sep 1927--D-)
B-Ellis Co, Tx D-
B-Pasco Co, Fla D-

Family of Artnur Woodfin & Jeanne Bradford (Holmes) Hendon

1. Arthur Bradford (B-30 Aug 1949--D-)
(M-Gayle Diane Lipscomb-21 Aug 1976/B-17 Apr 1955--D-)
(M-Margery Lue Curd -25 Jul 1987/B- 6 May 1951--D-)
B-Ellis Co, Tx D-
B-Nolan Co, Tx D-
B- Iowa D-
2. Diane (B-20 Jan 1952--D-)
(M-Gary Mack Parker - 8 Jun 1974/B- 8 Sep 1952--D-)
B-Ellis Co, Tx D-
B-Dallas Co, Tx D-
3. Julia Ann (B-25 Oct 1953--D-)
(M-Timothy Kevin Demura-17 Aug 1985/B-14 Apr 1956--D-)
B-Dallas Co, Tx D-
B-Wayne Co, Mich D-
4. Brian Keith (B- 9 Aug 1956--D-)
(M-Nancy Elaine Miles-27 Dec 1980/B-14 Feb 1956--D-)
B-Ward Co, Tx D-
B-Dallas Co, Tx D-

Family of Arthur Bradford & Gayle Diane (Lipscomb) Hendon

No Children

Family of Arthur Bradford & Margery Lue (Curd) Hendon

Family of Gary Mack & Diane (Hendon) Parker

1. Elizabeth Diane (B-13 Feb 1976--D-)
(M-)
B-Norfolk Co, Va D-
B- D-
2. Cheryl Anne (B- 5 Aug 1977--D-)
(M-)
B-Dallas Co, Tx D-
B- D-
3. Andrew Gary (B-12 Jan 1979--D-)
(M-)
B-Midland Co, Tx D-
B- D-

Family of Timothy Kevin & Julia Ann (Hendon) Demura

1. Victoria Julia (B- 8 Feb 1960--D-)
(M- - /E- --D-)
B-Midland Co, Tx D-
B- D-

2.

Family of Brian Keith & Nancy Elaine (Miles) Hendon

A 1. Lauren Christine (B-26 Jan 1988--D-)
(M- - /B- --D-)
B-Dallas Co, Tx D-
B- D-

2.

2. [Faint mirrored text, likely bleed-through from the reverse side of the page]

Family of Benjamin Asbury & Sarah Louisa (Hendon) Parker

1. Martha P. (B- --D-)
(M-Tillman Stevens - /B- --D-)
B- D-
B- D-
2. John Robert(Jack) (B-10 Apr 1874--D-16 May 1950)
(B-Nettie Jane Gilmer- /B-25 Feb 1880--D-27 Jan 1958)
B-Cleburne Co. Ala. D-Marshall Co. Ala.
B-Cleburne Co. Ala. D-Marshall Co. Ala.

Family of Tillman & Martha P. (Parker) Stevens

1. Nellie (B- --D-)
(M- Livingston- /B- --D-)
B- D-
B- D-
2. Ben (B- --D-)
(M- - /B- --D-)
B- D-
B- D-
3. Lee (B- --D-)
(M- - /B- --D-)
B- D-
B- D-
4. Dewey (B- --D-)
(M- - /B- --D-)
B- D-
B- D-

Family of John Robert (Jack) & Nettie (Gilmer) Parker

1. Newton Asbury (B-20 Oct 1897--D-10 Aug 1968)
 (M-Jessie Virginia Sanford- /B- 1 May 1901--D- 2 Jan 1969)
 B-Cleburne Co, Ala D-Marshall Co, Ala
 B-Calhoun Co, Ala D-Marshall Co, Ala

2. Sarah Jane (B- 2 Jul 1899--D-)
 (M-Martin C. Whittan- /B-24 Nov 1899--D-)
 B-Cleburne Co, Ala D-
 B-Marshall Co, Ala U-

3. Ezzie Lee (B-10 Oct 1901--D-)
 (Charles Acker Farby- /B-22 Sep 1899--D- 6 Dec 1967)
 B-Cleburne Co, Ala D-
 B-Cherokee Co, Ala D-Marshall Co, Ala

4. Joseph Andrew (B-28 Oct 1904--D-10 Aug 1969)
 (M-Electra Wright- /B-14 Nov 1905--D-17 Oct 1925)
 B-Cleburne Co, Ala. D-Marshall Co, Ala
 B-Marshall Co, Ala. D-Marshall Co, Ala
 (M-Annie May Fletcher- /B- 1908--D-11 Sep 1951)
 B- Marshall Co, Ala. D-Marshall Co, Ala

 (M-Mrs. Corina Akridge- /B-24 Oct 1914--D-)
 B- Marshall Co, Ala. D-

Family of Newton Asbury & Jessie Virginia (Sanford) Parker

1. Billy Jack (B-11 May 1930--D-)
(M-Annette Harwell -27 May 1956/B-11 Apr 1937--D-)
B- D-
B- D-

Family of Billy Jack & Annette (Harwell) Parker

1. William Jeffrey (B- 9 Aug 1957--D-)
(M- - /B- --D-)
B-Marshall Co, Ala. D-
B- D-

2. Leila Virginia (B-29 Dec 1960--D-)
(M- - /B- --D-)
B-Marshall Co, Ala. D-
B- D-

Family of Martin C. & Sarah Jane (Parker) Whitten

No Children

Family of Charles Acker & Ezzie Lee (Parker) Fromby

1. Charles Newton	(B-28 Dec 1919--U-)
(M-	-	/B- --D-)
B-Marshall Co, Ala.		U-
B-		D-

Family of Joseph Andrew & Electra (Wright) Parker

No Children

Family of Joseph Andrew & Annie May (Fletcher) Parker

- 1. Robert Fletcher (B- --D-)
- (M-Betty Lawler - /B- --D-)
- B- D-
- B- D-

Family of Joseph Andrew & Mrs. Corine (Akridge) Parker

No Children

Family of Robert Randall & Mary Belle (Nabors) Hendon

1. Henry Hagan (B- Aug 1882--D- Feb 1883)
 B-Cleburne Co, Ala D-Cleburne Co, Ala
2. Wheeler Bonzer (B-19 Apr 1883--D- 2 Jan 1943)
 (M-Grace B. Ingram - /B-26 Apr 1889--D-)
 B-Shelby Co, Ala D-Pottawatomie Co, Ok
 B-Pottawatomie Co, Ok D-
3. Lillian Ann (B- 3 Aug 1885--D-26 Nov 1971)
 (M-Dea Broyles -29 May 1928/B- --D-)
 B-Nacogdoches Co, Tx D-
 B-Roosevelt Co, NM D-
4. Scott (B-10 May 1887--D- 9 May 1970)
 (M-Birdie Mae Robertson-20 Jun 1912/B- 1 Jun 1892--D- 8 Jun 1971)
 B-Fannin Co, Tx D-Pottawatomie Co, Ok
 B-Pottawatomie Co, Ok D-Pottawatomie Co, Ok
5. Emily Carlina (B-23 Jun 1889--D-)
 (M-James Royal Barlow - 2 May 1908/B-25 Oct 1883--D-)
 B-Fannin Co, Tx D-
 B-Wilson Co, Kan D-
6. Claude (B- 9 May 1891--D-30 Sep 1963)
 (M-Dana Christian Glass- Mar 1928/B-26 Oct 1901--D-)
 B-Pottawatomie Co, Ok D-Pottawatomie Co, Ok
 B-Angelina Co, Tx D-
7. Robert Randall II (B-20 Mar 1894--D-)
 (M-Kathelene Grubaugh-21 Dec 1922/B- 2 Sep 1898--D- 6 Oct 1956)
 (M-Muriel C. Mackenzie-29 Mar 1958/B-29 Jun 1910--D-)
 B-Pottawatomie Co, Ok D-
 B- Co, Oh D-
 B- D-
8. Roy Bryan (B-27 Jan 1896--D-18 Aug 1926)
 B-Pottawatomie Co, Ok D-Venezuela
9. Sarah Fay (B- 6 Feb 1898--D-)
 (M-Henry E. Windham - 1919/B- --D-)
 (M-J. Ray Park - /B- --D-)
 B-Pottawatomie Co, Ok D-
 B- D-
 B- D-
10. Gordon (B-21 Aug 1900--D- May 1946)
 (M-Hulette Ball - /B- --D-)
 B-Pottawatomie Co, Ok D- Cn, Ok
 B-Ellis Co, Tx D-Ellis Co, Tx
11. Easterbelle (B- 3 Apr 1903--D-24 Nov 1971)
 (M-Henry E. Trent -25 Dec 1931/B- --D-)
 (M-Luther Trent - /B- --D-)
 B-Pottawatomie Co, Ok D-
 B- D-
 B- D-
12. Lottie Bess (B-4 May 1905--D-16 Feb 1945)
 (M-Frank Stemple - 1932/B- --D-)
 B-Pottawatomie Co, Ok D-
 B- D-

13. Katarine Gertrude (B-29 Jul 1908--D-)
(M-Robert Church - 1931/B- --D-)
B-Pottawatomie Co, Ok D-
B- D-

Family of Wheeler Boozer & Grace B. (Ingram) Hendon

1. Carlisle Grace (B-11 Aug 1917--D-)
(M-David Daniel Sizer, Jr -23 Nov 1952/B- 9 Aug 1922--D-)
B-Pottawatomie Co, Okla D-
B- D-
2. Wheeler Boozer, Jr (B- 4 Jan 1923--D-22 Jan 1923)
B-Pottawatomie Co, Okla D-Pottawatomie Co, Okla

Family of David Daniel & Caroline Grace (Hendon) Sizer, Jr.

1. David James (B- 3 Sep 1953--D-)
(M- - /B- --D-)
B-King Co, Wash D-
B- D-

2. Jeffrey Wheeler (B-28 Jan 1955--D-)
(M- - /B- --D-)
B-King Co, Wash D-
B- D-

Family of David James &

() Sizer

1.

(M-
B-
B-

(B-
-

--D-
/B-
D-
D-

)
--D-

)

2.

Family of Jeffrey Wheeler &

() Sizer

1.

(M-
B-
B-

(B-
-

--D-
/B-
D-
D-

)
--D-

)

2.

11

Family of Dee & Lilly Ann (Hendon) Broyles

No Children

1. ...
2. ...
3. ...

Family of Scott & Birdie Mae (Robertsnn) Hendon

1. ida Belle (B- 5 Nov 1919--D-)
(M-Charles Hugh Bishop-20 Jun 194 /B- 1 Jun 1916--D-17 Jan 1970)
B-Pittsburg Co, Okla D-
B-Pottawatomie Co, Okla D-Seminole Co, Okla

2. Scott Pauline (B-26 Jan 1926--D-)
(M-Thnmas Bartlett Emerson- 2 Dec 1940/B- --D-)
B-Pittsburg Co, Okla D-
B- D-

Family of Charles & Ida Belle (Hendnn) Bishop

1. Charles Hugh, III (B- 6 Jan 1957--0-)
(M- - /B- --0-)
B-Seminole Co, Okla 0-
B- 0-

2.

Family of Thomas Bartlett & Scott Pauline (Hendon) Emerson

1. Thomas Scott (B-31 Mar 1951--D-)
(M- - /B- --D-)
B-Caddo Parish, La D-
B- D-
2. Sherran (B-15 Apr 1954--D-)
(M- - /B- --D-)
B-Caddo Parish, La D-
B- D-
3. Dianne (B-15 Apr 1954--D-)
(M- - /B- --D-)
B-Caddo Parish, La D-
B- D-

Family of James Royal & Emily Caroline (Hendon) Barlow

1. Roma Maryfaye (B- 8 Feb 1909--D-)
(M-Alonzo Provost Peeke-24 Nov 1932/B-19 Jul 1900--D-)
B-Oklahoma Co, Okla D-
B-Japan D-
2. Jack Roy (B- 3 May 1910--D- 5 Jul 1910)
B-Oklahoma Co, Okla D-Oklahoma Co, Okla
3. Dick Stowe (B-26 Nov 1912--D-)
(M-Doris Wynocy Webb -31 Jan 1939/B- --D-)
B-Oklahoma Co, Okla D-
B- D-

4.

Family of Alonzo Provnst & Roma Maryfaye (Barlow) Peeke

1. Cheryl Inne (B-18 Oct 1935--D-)
 (M-William Edalen - /B- --D-)
 B-Bronkins Co, S. Dak D-
 B- D-
2. Caroline Greer (B-18 Jan 1937--D-)
 (M-Ronald Johnson - /B- --D-)
 B-Bronkins Co, S. Dak D-
 B- D-
3. Mary Rebecca (B- 7 Oct 1939--D-)
 (M- - /B- --)
 B-Bronkins Co, S. Dak D-
 B- D-
4. Alonzo Richard (B-25 May 1941--U-)
 (M- - /B- --D-)
 B-Bronkins Co, S. Dak D-
 B- D-
5. James Barlow (B-21 Aug 1942--U-)
 (M-Sandra Larsen -22 Aug 1964/B- --U-)
 B-Bronkins Co, S. Dak
 B-
6. Raymond Bryan (B-27 Dec 1944--D-)
 (M- - /B- --U-)
 B-Bronkins Co, S. Dak D-
 B- D-

Family of William

& Cheryl Inne (Pecke) Edelen

1.

(M-
B-
B-

(B-
-

--U-
/B-
B-
B-

)
--U-

)

2.

U

Family of Ronald

& Carlisle Greer (Peeke) Johnson

1.

(M-
B-
B-

(B-
-

--D-
/B-
D-
D-

)
--D-

)

2.

Family of

& Mary Rebecca (Peeke)

1.

(M-
B-
B-

(B-

-

--D-

/B-

D-

D-

)

--D-

)

2.

U

Family of Alonzo Richard & Peeke

1.

(M-
B-
B-

(B-

-

--U-

/B-

D-

D-

)

--D-

)

2.

Family of James Barlow & Sandra (Larsen) Peeke

1.

(M-
B-
H-

(B-
-

--D-
/B-
D-
D-

)
--D-

)

2.

Family of Raymond Bryan & Peeke

1. (B- --U-)
 (M- - /B- --D-)
 B- D-
 B- D-

2.

Family of Dick Stowe & Doris Wroncy (Webb) Barlow

1. (B- 5 Jun 1957 --D-)
(M- 17 /B- --D-)
B- D-
B- D-

2. William Scott 18-10 Aug 1957-
Dorothy Ann Tombs - 17-10-57
B- 17-10-57
B-

3. Robert Palmer 18-10 Aug 1957-
Dorothy Ann Tombs - 17-10-57
B- 17-10-57
B-

Family of Claude & Dana (Glass) Hendon

1. Claude Fairchild (B-30 Jun 1929--D-)
(M-Joy Loretta Jordan- 1950/B- --U-)
B-Pottawatomie Co, Ok D-
B- D-
- T2. William Scott (B-30 Aug 1933--D-)
(M-Mary Ann Thompson - 1956/B- --D-)
B-Oklahoma Co, OK D-
B- D-
- T3. Robert Palmer (B-30 Aug 1933--D-)
(M-Carolyn Jean Graunke /B- --D-)
B-Oklahoma Co, Ok D-
B- D-

Family of Claude Fairchild & Jny Loretta (Jordan) Hendon

1. Robert Kent (B-31 Jan 1951--D-)
(M- - /B- --D-)
B-Pottawatomie Co, Ok D-
B- D-
2. John Claude (B-19 Jul 1955--D-)
(M- - /B- --D-)
B-Los Angeles Co, Ca D-
B- D-

3. Robert Claude (B-19 Jul 1955--D-)
(M- - /B- --D-)
B-Los Angeles Co, Ca D-
B- D-

Family of William Scott & Mary Ann (Thompson) Hendon

1. Anna Margeriete (B-25 Jan 1958--D-)
(M- - /B- --D-)
B-Cleveland Co, Ok D-
B- D-
2. William Calvin (B-16 Dec 1958--D-)
(M- - /B- --D-)
B-Cleveland Co, Ok D-
B- D-
3. Robert Claude (B- 4 Jul 1962--D-)
(M- - /B- --D-)
B-Cleveland Co, Ok D-
B- D-

Family of Robert Palmer & Carolyn Jean (Graunke) Hendon

1. Dana Ross (B-23 Sep 1957--D-) ()
(M- - /B- --D-)
B-Cleveland Co, Ok D-
B- D-
2. Julia Catherine (B-30 Nov 1961--D-)
(M- - /B- --D-)
B- D-
B- D-

()

Family of Robert Randall & Kathlene Marie (Grubaugh) Hendon

1. Robert Randall (B-20 Jun 1923--D-28 Nov 1968)
(M-Phyllis O'Neil - 1 Jul 1960/B- --D-)
B-Pottawatomie Co, Okla D-
B- D-
2. Owen William (B- 2 Nov 1925--D-)
(M-Ann Kennedy - 1954/B-)
B-Washington, D.C. D-
B- D-

Family of Robert Randall & Muriel L. (MacKenzie) Hendon

No Children

Family of Robert Randall & Phyllis (O'Neil) Hendon

- T1. Shawn Mikel (B-20 May 1951--D-)
(M- - /B- --D-)
B- D-
B- U-
- T2. Kevin Patrick (B-20 May 1951--D-)
(M- - /B- --D-)
B- D-
B- D-
3. Stacey (B-13 Jun 1954--D-)
(M- - /B- --D-)
B- D-
B- D-
4. Toddie (B-20 Jul 1959--D-)
(M- - /B- --D-)
B- D-
B- D-

Family of Owen William & Ann (Kennedy) Hendon

1. Micall (B- 9 Nov 1955--D-)
(M- - /B- --D-)
B- D-
B- D-
2. Kim (B-24 Mar 1957--D-)
(M- - /B- --D-)
B- D-
B- D-
3. Uerrick (B- 8 1957--D-)
(M- - /B- --D-)
B- D-
B- D-
4. Daniel (B-12 1959--D-)
(M- - /B- --D-)
B- D-
B- D-

Family of Henry E. & Sarah Fay (Hendon) Windham

1. Henry Clinton (B- --D-)
(M- - /B- --D-)
B- D-
B- D-
2. Eugene (B- --D-)
(M- - /B- --D-)
B- D-
B- D-

Family of Ray & Sarah Fay (Hendon) Park

1. (B- --D-)
(M- - /B- --D-)
B- D-
B- D-

Family of Henry Clinton &

Windham

1.

(M-
B-
B-

(B-
-

--D-
/B-
D-
D-

)
--D-

)

Family of Eugene

&

Windaham

1.

(M-
B-
B-

(B-
-

--D-
/B-
D-
D-

)
--D-

)

2.

Family of Gordon & Alice Shelton

Hendon

No Children

Family of Gordon & Hulette (Ball) Hendon

1. (B- --D-)
B- D-

Family of Henry E. & Easterbelle (Hendon) Trent

1. Mary Belle (B- --D-)
(M- - /B- --D-)
B- D-
B- D-

2. Elizabeth (B- --D-)
(M- - /B- --D-)

Family of Luther & Easterbelle (Hendon) Trent

1.

Family of

& Mary Belle (Trent)

1.

(M-
B-
B-

(B-
-

--D-
/B-
D-
D-

)
--D-

)

Family of _____ & Elizabeth (Trent)

1. (B- --D-)
(M- - /B- --D-)
B- D-
B- D-

2.

Family of Frank & Lottie Bess (Hendnn) Stemple

1. Samuel

(M-

B-

B-

(B-

-

--D-

/B-

D-

D-

)

--D-

)

Family of Samuel &

Stemple

1.

(M-
B-
B-

(B-

-

--D-

/B-

D-

D-

)

--D-

)

2.

1

Place of Birth

STATE OF TEXAS
County of Ellis

CERTIFIED COPY OF BIRTH RECORD

Texas State Board of Health
BUREAU OF VITAL STATISTICS
Standard Certificate of Birth

City Forreston, Texas

Register No. 221

FULL NAME OF CHILD Arthur Woodfin Hendon

Sex? <u>Male</u>	Twin, Triplet or Other?	If Plural birth No. in order of birth?	Legitimate? <u>Yes</u>	DATE OF BIRTH <u>March 26, 1928</u>
---------------------	----------------------------	---	---------------------------	--

FATHER

MOTHER

Full Name Arthur M. Hendon

Maiden Name Ina May Calvert

Residence Forreston, Texas

Residence Forreston, Texas

Color or Race White

Color or Race White

Age at Last Birthday 31

Age at Last Birthday 32

Birthplace Alabama

Birthplace Forreston, Texas

Occupation Farming

Occupation Housewife

Number children born to this mother including this birth? 1

Number children of this mother including this birth now living? 1

Certificate of Attending Physician or Midwife

I hereby certify that I attended the birth of this child, who was born alive at 2 A. M. on the date above stated.

Signature of Physician or Midwife Z.N. Thornton, M.D. Address Forreston, Texas

Filed March 28, 1928 Will Farley, Registrar

CLERK'S CERTIFICATE

THE STATE OF TEXAS }
ELLIS COUNTY }

I, CHAS. W. HUFF, Clerk of the County Court, Ellis County, do hereby certify that the above and foregoing is a true and correct copy of the birth record of

Arthur Woodfin Hendon which appears of record
in Volume 10-A, Page 11 of the Birth Records of Ellis County, Texas.

WITNESS my official signature and seal of office at office in Waxahachie this 8th day of

March A. D., 1928

CHAS. W. HUFF, County Clerk

By Jackie Griffin, Deputy

Mr. & Mrs. Gary M. Parker
 2414 W. Lovers Lane
 Dallas, Texas 75235

TEXAS DEPARTMENT OF HEALTH
REC'D SEP 12 1977
BUREAU OF VITAL STATISTICS

CERTIFICATE OF BIRTH BIRTH NO. **142-77-126460**

1. PLACE OF BIRTH a. COUNTY: Dallas		2. USUAL RESIDENCE OF MOTHER (Where does mother live?) a. STATE: Texas b. COUNTY: Dallas	
3. CITY OR TOWN (If outside city limits, give precinct no.) Irving		c. CITY OR TOWN (If outside city limits, give precinct no.) ZIP CODE Dallas 75235	
4. NAME OF HOSPITAL OR INSTITUTION Irving Community Hospital		d. STREET ADDRESS (If rural, give location) 2414 W. Lovers Lane	
4. IS PLACE OF BIRTH INSIDE CITY LIMITS? YES <input checked="" type="checkbox"/> NO <input type="checkbox"/>		e. IS RESIDENCE INSIDE CITY LIMITS? f. IS RESIDENCE ON A FARM? YES <input checked="" type="checkbox"/> NO <input type="checkbox"/> YES <input type="checkbox"/> NO <input checked="" type="checkbox"/>	
5. CHILD			
1. NAME (a) First: Cheryl (b) Middle: Anne (c) Last: Parker		4. DATE OF BIRTH: August 5, 1977	
2. SEX: Female		6. a. THIS BIRTH: SINGLE <input checked="" type="checkbox"/> TWIN <input type="checkbox"/> TRIPLET <input type="checkbox"/> b. IF TWIN OR TRIPLET, WAS CHILD BORN: 1st <input type="checkbox"/> 2nd <input type="checkbox"/> 3rd <input type="checkbox"/>	
7. NAME (a) First: Gary (b) Middle: Mac (c) Last: Parker		8. COLOR OR RACE: White	
9. AGE (At time of this birth) YEARS: 24		10. BIRTHPLACE (State or foreign country): Texas	
11. USUAL OCCUPATION: Assistant Manager		12. KIND OF BUSINESS OR INDUSTRY: Drug Store	
12. MAIDEN NAME (a) First: Diane (b) Middle: (c) Last: Hendon		13. COLOR OR RACE: White	
14. AGE (At time of this birth) YEARS: 25		15. BIRTHPLACE (State or foreign country): Texas	
16. INFORMANT: Mother		16. CHILDREN PREVIOUSLY BORN TO THIS MOTHER (Do NOT include still borns, abortions, or stillbirths) a. How many OTHER children were born alive but are now dead? b. How many OTHER children were born alive but are now dead? (total deaths after 20 weeks pregnancy)? 1 0 0	
18. I hereby certify that this child was born alive on the date stated above:		17. ATTENDANT'S SIGNATURE: <i>James L. May, M.D.</i>	
19. ATTENDANT AT BIRTH: M.D. <input checked="" type="checkbox"/> O.D. <input type="checkbox"/> MIDWIFE <input type="checkbox"/> OTHER <input type="checkbox"/>		19. DATE SIGNED: August 8, 1977	
20. REGISTRAR'S FILE NO.: 641		20. REGISTRAR'S SIGNATURE: LLOYD G. RUSSELL, BY DEP. REC. Michael E. Drake	
21. DATE RECD BY LOCAL REGISTRAR: AUG 15 1977			

STATE OF TEXAS
COUNTY OF TRAVIS

I HEREBY CERTIFY THAT THE ABOVE IS AN EXACT PHOTOGRAPHIC COPY OF THE ORIGINAL CERTIFICATE FILED IN THE BUREAU OF VITAL STATISTICS, TEXAS DEPARTMENT OF HEALTH, AUSTIN, TEXAS.

ISSUED NOV 14 1977

Lloyd G. Russell
 STATE REGISTRAR

STATE OF TEXAS

MARRIAGE LICENSE

COUNTY OF DALLAS

To all licensed or ordained Christian Ministers and Priests, Jewish Rabbis, or persons who are officers of religious organizations; and who are duly authorized by the organization to conduct marriage ceremonies, Justices of the supreme court, Judges of the court of criminal appeals, Justices of the courts of civil appeals, Judges of the district, county, and probate courts, Judges of the county courts at law, courts of domestic relations and juvenile courts, Justices of the peace, and Judges of the Federal courts of this State:

CRREETING

YOU ARE HEREBY AUTHORIZED TO CELEBRATE THE

rites of MATRIMONY

Between _____ **GARY MAC PARKER** _____
and _____ **DIANE HENDON** _____ *and*

make due return to the Clerk of the County Court of said County within thirty days thereafter, certifying your action under this License.



Witness my official signature and seal
of office in Dallas, Texas this
4th day of JUNE A.D. 1974

James C. Ellis
County Clerk
By _____
Deputy

*I, the undersigned hereby certify that
on the 8th day of June 1974*

I united in Marriage the parties above named.

Witness my hand,

James A. [Signature]
Minister of the Gospel, President of the Church
OFFICIAL TITLE

County of Marriage Dallas County, Texas

Witnesses: _____

Permissible, but not required: *[Signature]*

Recorded JUN 12 1974



Town Clerk's Office, Watertown, Mass.

Notice of Intention of Marriage

Date August 20, 1948

A notice of Intention of Marriage has been applied for this day
in the names of:

Arthur W. Hendon

and Genevieve B. Holmes

The marriage license will be ready for delivery 8/25/48

PLEASE PRESENT THIS SLIP WHEN CALLING FOR THE LICENSE

The fee has been paid

GEORGE B. WELLMAN, Town Clerk



Fee \$ 50 Paid to Town of Watertown

Town Clerk's Office, Watertown, Mass.

CERTIFIED COPY OF RECORD OF MARRIAGE

Place of Marriage.	WATERTOWN, MASS.	Date of Marriage.	AUGUST 28, 1948	No.	377
Groom			Bride		
Name	ARTHUR WOODFIN HENDON	Name	JEANNE BRADFORD HOLMES		
Age	20	Color	WHITE	Age	20
				Color	WHITE
Residence	ROUTE 4 WAXAHACHIE, TEXAS	Residence	93 PALFREY ST. WATERTOWN, MASS.		
Number of Marriage	FIRST	Number of Marriage	FIRST		
Widowed or Divorced	SINGLE	Widowed or Divorced	SINGLE		
Occupation	COLLEGE STUDENT	Occupation	AT HOME		
Birthplace, Town and State	FORRESTON, TEXAS	Birthplace, Town and State	NEWPORT RICHEY, FLORIDA		
Name of Father	ARTHUR M. HENDON	Name of Father	PHILIP B. HOLMES		
Maiden Name of Mother	INA MAE CALVERT	Maiden Name of Mother	LILLIAN MACDONALD		
Name, Residence, and Official Station of Person who Solemnized Marriage					
L. WENDELL HUGHES, MINISTER, 111 CHURCH ST., WATERTOWN, MASS.					
Date of Record	SEPTEMBER 10, 1948				

PARENTS' CONSENT FILED AT OFFICE OF TOWN CLERK

I hereby depose and say that I am the Town Clerk of the Town of Watertown in the County of Middlesex, Commonwealth of Massachusetts; that as such I have custody of the records of marriages required by law to be kept in my office; and I do hereby certify that the foregoing is a true copy from said records.

WITNESS my hand and the SEAL of the said TOWN OF WATERTOWN, on this

..... 18TH day of OCTOBER A.D. 1948.

Attest: *Laura B. Williams*
Town Clerk of Watertown, Massachusetts, U. S. A.

TEXAS DEPARTMENT OF HEALTH
BUREAU OF VITAL STATISTICS
CERTIFICATE OF BIRTH

STATE OF TEXAS

BIRTH NO. **142-**

1. PLACE OF BIRTH a. COUNTY Ellis			2. USUAL RESIDENCE OF MOTHER (Where does mother live?) a. STATE Texas b. COUNTY Ellis		
b. CITY (If outside corporate limits, write RURAL and give precinct no.) OR TOWN Waxahachie			c. CITY (If outside corporate limits, write RURAL and give precinct no.) OR TOWN Waxahachie		
c. FULL NAME OF (If NOT in hospital or institution, give street address or location) HOSPITAL OR INSTITUTION Waxahachie Sanitarium			d. STREET ADDRESS (If rural, give location) Rt. 4		
3. CHILD'S NAME (Type or print)		a. (First)	b. (Middle)	c. (Last)	
		Arthur	Bradford	Hendon	
4. SEX Male	5a. THIS BIRTH Single <input checked="" type="checkbox"/>	Twin <input type="checkbox"/> Triplet <input type="checkbox"/>	5b. IF TWIN OR TRIPLET (This child born) 1st <input type="checkbox"/> 2nd <input type="checkbox"/> 3rd <input type="checkbox"/>	6. LEGITIMATE? Yes	7. DATE OF BIRTH August 30, 1949
FATHER OF CHILD					
8. FULL NAME		a. (First)	b. (Middle)	c. (Last)	9. COLOR OR RACE
		Arthur	Woodfin	Hendon	White
10. AGE (As time of this birth) 21 YEARS	11. BIRTHPLACE (State or foreign country) Forreston, Texas		12a. USUAL OCCUPATION Student	12b. KIND OF BUSINESS OR INDUSTRY G.I. Bill	
MOTHER OF CHILD					
13. FULL MAIDEN NAME a. (First)		b. (Middle)	c. (Last)		14. COLOR OR RACE
Jeanne		Bradford	Holmes		White
15. AGE (At time of this birth) 21 YEARS	16. BIRTHPLACE (State or foreign country) New Port Richey, Florida		17a. USUAL OCCUPATION Housekeeper	17b. KIND OF BUSINESS OR INDUSTRY Home	
18 CHILDREN PREVIOUSLY BORN TO THIS MOTHER (Do NOT include this child)			19a. INFORMANT		
a. How many OTHER children are now living?	b. How many OTHER children were born alive but are now dead?	c. How many OTHER children were stillborn (born dead after 20 weeks pregnancy)?	Arthur W. Hendon		
0	0	0	19b. ADDRESS 504 W. 5th St. Monahans, Texas		

20. I hereby certify that I attended the birth of this child who was ~~born~~ ^{born alive} on the date stated above at **7:40 A.M.**

21a. ATTENDANT'S SIGNATURE A.O. Dykes		21b. ATTENDANT AT BIRTH M. D. <input checked="" type="checkbox"/> D. O. <input type="checkbox"/> Midwife <input type="checkbox"/> Other (Specify)	
21c. ATTENDANT'S ADDRESS Italy, Texas		21d. DATE SIGNED 9/5/1949	
22a. REGISTRAR'S FILE NO. 259	22b. DATE REC'D BY LOCAL REGISTRAR September 6, 1949	22c. REGISTRAR'S SIGNATURE R.A. Watson	

FOR MEDICAL AND HEALTH USE ONLY (THIS SECTION MUST BE FILLED OUT)			
23. LENGTH OF PREGNANCY WEEKS	24. WEIGHT AT BIRTH LBS. OZS.	25. WAS EYE PROPHYLAXIS USED? YES NO	26. WAS STANDARD SEROLOGIC TEST MADE? (H. B. 597 51st Ed., 1949) YES NO
MILITARY SERVICE RECORD OF FATHER:			
(A) Is the Father Reported to Have Been in Such Service?		(B) Name of Organization in Which Service Was Rendered	
(C) Serial Number of Discharge Papers or Adjusted Service Certificate			

IF STILLBIRTH FILL OUT THE FOLLOWING:

(O) Did Child die before labor?	After labor?	(P) Did child die before operation?	During Operation?
---------------------------------	--------------	-------------------------------------	-------------------

STATE OF TEXAS,

COUNTY OF **Ellis**

I Hereby Certify that the above certificate is a true and accurate copy of the record of birth of

Arthur Bradford Hendon, filed in my office, and is of record on

Page **36** Vol. **19** of the Records of Births of the County of **Ellis**, Texas.

Witness my hand and seal of office this **8th** day of **March**, 19**71**.

CHAS. W. HUFF

By *Jackie Griffin* Deputy.

JACKIE GRIFFIN

CO. CLERK OF ELLIS CO.

TEXAS DEPARTMENT OF HEALTH
BUREAU OF VITAL STATISTICS
CERTIFICATE OF BIRTH

STATE OF TEXAS

122-

NOTE THE INFORMATION CALLED FOR ON THE REVERSE SIDE

1. PLACE OF BIRTH a. COUNTY <i>Dallas</i>		b. RESIDENCE OF MOTHER c. COUNTY <i>Dallas</i>	
2. CITY (If other than county seat, write name and county seat) a. CITY <i>Dallas</i> b. TOWN <i>Dallas</i>		3. ADDRESS <i>4914 R. P. Boulevard</i>	
4. FULL NAME OF HOSPITAL OR INSTITUTION <i>St. Paul Hospital</i>			
5. CHILD'S NAME (Type of child) <i>Julia Ann</i>			
6. SEX <i>Female</i>			
7. DATE OF BIRTH (Month, day, year) <i>April 1934</i>			
8. FULL NAME (Last, first, middle) <i>Arthur Edwin Howard</i>			
9. AGE (In years and days) <i>25</i>		10. BIRTHPLACE (Country and State) <i>Texas</i>	
11. FULL MARRIAGE (Date & Year) <i>1930</i>		12. OCCUPATION <i>Physician</i>	
13. AGE (In years and days) <i>21</i>		14. BIRTHPLACE (Country and State) <i>Texas</i>	
15. CHILDREN PREVIOUSLY BORN TO THIS MOTHER (Last name of child) a. How many OTHER children born to mother (not including this child) <i>2</i> b. How many OTHER children born to mother (not including this child) <i>2</i> c. How many OTHER children born to mother (not including this child) <i>2</i>			
16. I hereby certify that I am the mother of this child and was born alive in the date stated above at <i>2:30 PM</i>			
17. ATTENDANT'S SIGNATURE <i>[Signature]</i>			
18. ATTENDANT'S NAME <i>[Name]</i>			
19. REGISTRAR'S NAME <i>[Signature]</i>			
20. DATE RECORDED IN BUREAU <i>OCT 2 1934</i>			
21. LENGTH OF PREGNANCY (Weeks and days) <i>37</i>			

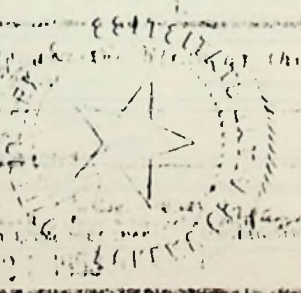

TEXAS DEPARTMENT OF HEALTH
BUREAU OF VITAL STATISTICS

CERTIFICATE OF BIRTH

STATE OF TEXAS

BIRTH NO. 248-2745

NOTE: THE INFORMATION CALLED FOR ON THE REVERSE SIDE

1. PLACE OF BIRTH a. COUNTY <u>Ward</u>		2. USUAL RESIDENCE OF MOTHER (Where does mother live?) a. STATE <u>Texas</u> b. COUNTY <u>Ward</u>	
3. CITY (If outside corporate limits, write RURAL and give precinct no.) <u>Monahans</u>		c. CITY (If outside corporate limits, write RURAL and give precinct no.) <u>Monahans</u>	
4. FULL NAME OF (If NOT in hospital or institution, give street address or location) <u>Monahans General Memorial Hospital</u>		d. STREET ADDRESS (If rural, give location) <u>504 W. 5th St.</u>	
5. CHILD'S NAME a. (First) <u>Erion</u>		b. (Middle) <u>Keith</u>	c. (Last) <u>Hendon</u>
6. SEX <u>Male</u>	7a. THIS BIRTH <input checked="" type="checkbox"/> SINGLE <input type="checkbox"/> TWIN <input type="checkbox"/> TRIPLET <input type="checkbox"/>	7b. IF TWIN OR TRIPLET (Give each birth) 1ST <input type="checkbox"/> 2ND <input type="checkbox"/> 3RD <input type="checkbox"/>	7c. LEGITIMATE? <input checked="" type="checkbox"/> YES <input type="checkbox"/> NO
7d. DATE OF BIRTH <u>8-9-56</u>			
FATHER OF CHILD			
8. FULL NAME a. (First) <u>Arthur</u>		b. (Middle) <u>Woodfin</u>	c. (Last) <u>Hendon</u>
9. COLOR OR RACE <u>White</u>			
10. AGE (At time of this birth) <u>28</u> YEARS	11. BIRTHPLACE (State or foreign country) <u>Texas</u>	12a. USUAL OCCUPATION <u>Engineer</u>	12b. KIND OF BUSINESS OR INDUSTRY <u>Oil</u>
MOTHER OF CHILD			
13. FULL MAIDEN NAME a. (First) <u>Jeanne</u>		b. (Middle) <u>Bradford</u>	c. (Last) <u>Holmes</u>
14. COLOR OR RACE <u>White</u>			
15. AGE (At time of this birth) <u>23</u> YEARS	16. BIRTHPLACE (State or foreign country) <u>Florida</u>	17a. USUAL OCCUPATION <u>Housewife</u>	17b. KIND OF BUSINESS OR INDUSTRY <u>Home</u>
18. CHILDREN PREVIOUSLY BORN TO THIS MOTHER (Do NOT include those now deceased)		19. INFORMANT	
a. How many OTHER children are now living? <u>3</u>	b. How many OTHER children were born alive but are now dead? <u>0</u>	c. How many OTHER children were stillborn (born dead, after 24 weeks pregnancy)? <u>0</u>	<u>Jeanne B. Hendon</u> 19a. ADDRESS <u>504 W. 5th St.</u>
20. I hereby certify that I attended the birth of this child who was <u>born alive</u> on the date stated above at <u>5:40 PM.</u> <u>born-dead</u>			
21. ATTENDANT'S SIGNATURE <u>[Signature]</u>		21a. ATTENDANT AT BIRTH 19d <input checked="" type="checkbox"/> M.D. <input type="checkbox"/> N.M.D. <input type="checkbox"/> MIDWIFE <input type="checkbox"/> OTHER (Specify)	
21b. ATTENDANT'S ADDRESS <u>310 S. Gary Ave., Monahans, Texas</u>		21c. DATE SIGNED <u>8-9-56</u>	
22. REGISTRAR'S FILE NO. <u>248</u>	23. DATE REC'D BY LOCAL REGISTRAR <u>9-9-56</u>	24. REGISTRAR'S SIGNATURE <u>[Signature]</u>	

STATE OF TEXAS
COUNTY OF WARD: I, Mary M. Childs, County Clerk, Ward County, Texas, do hereby certify the foregoing to be a true and correct copy of [Signature] as the same appears on file in my office and as recorded in Birth Record of Ward County, Volume 127 Page 264 No. 2795.

TO CERTIFY WHICH Witness my hand and seal of office this 11 day of October, 1970.

[Signature]
County Clerk, Ward County, Texas
Deputy

MARRIAGE RECORD

THE DORSEY CO., DALLAS - C422

THE STATE OF TEXAS,
ELLIS COUNTY

To any Judge of the County or District Court, Regularly Licensed or Ordained Minister of the Gospel, Jewish Rabbi
or Justice of the Peace in and for said County of Ellis—Greeting:

YOU ARE HEREBY AUTHORIZED TO SOLEMNIZE THE RITES OF MATRIMONY

Between Mr. Arthur M. Hendon and Miss Sus May Calvert

and make due return to the Clerk of the County Court of said County within sixty days thereafter, certifying your action under this License.

WITNESS my official signature and seal of office at office in Waxahachie, this 25 day of

Aug A.D. 1926

(SEAL)

W. S. Robinson
Clerk of the County Court, Ellis County, Texas.

By J. I. Smith Deputy.

I, W. A. Mc Kenzie hereby certify that on the 26 day of Aug A.D. 1926

I united in Marriage Mr Arthur M Hendon and Miss Sus May Calvert the parties above named.

WITNESS my hand, this 27 day of Aug A.D. 1926

W. A. Mc Kenzie
Ordained Baptist Minister
Waxahachie Tex.

Returned and filed for record the 28 day of August A.D. 1926, and recorded the 28 day

of August A.D. 1926

By W. S. Robinson Clerk
W. S. Robinson Deputy.

THE STATE OF TEXAS,
ELLIS COUNTY

Vertical text on the left margin: Arthur M Hendon

Handwritten notes in the bottom right corner: 27

THE
STATE OF TEXAS,

ELLIS COUNTY.

To any Judge of the County or District Court, Licensed or Ordained Minister of the Gospel, or Justice of the Peace in and for said County of Ellis—Greeting:

You are hereby authorized to solemnize the

Rites of Matrimony

between *D. E. Calvert* and *Miss Dora E Hamilton*

and make due return to the Clerk of the County Court of said County within sixty days thereafter, certifying your action under this License.

Witness my official signature and seal of office at Waxahachie,

God

this *20* day of *December* A. D. *1890*

B. F. Hawks

Clerk of the County Court of Ellis County.

By *E. P. Hawkins* Deputy Clerk.

I, *Rev. J. E. Newman* hereby certify,
that on the *17th* day of *Dec* A. D. *1890*,
I united in Marriage *D. E. Calvert*
and *Miss Dora E Hamilton* the parties above named.

Rev. J. E. Newman

Returned the *26* day of *Dec* A. D. *1890*

B. F. Hawks

Clerk of the County Court of Ellis County.

By _____ Deputy Clerk.

No. _____

STATE OF GEORGIA, CARROLL COUNTY.

To any Minister of the Gospel, Judge, or Justice of the Peace to Celebrate:

You are hereby authorized to join in the HONORABLE STATE OF MATRIMONY,
Randall R. Henderson and Emily McPherson, according to the Rites of
your Church, provided there be no lawful cause to obstruct the same, according to the Constitution and Laws of this State, and
for so doing this shall be your sufficient license.

Given under my hand and seal, this 9th day of December 1844

Wm R. Parr

Ordinary.

SEAL

I HEREBY CERTIFY, That Randall R. Henderson and Emily McPherson
were joined together in the Holy Bands of Matrimony, on the 10th day of December 1844, by me.
Henry Haynes M.G.

Virginia

Hendon

1. Zachariah (Lieut) E

7v27 (V= Virginia Magazine of History)

Texans Who Wore The Gray vol. I
by Sidney S. Johnson
Dallas Library - R920
J69t

Mill Hendon

H. H. of Athens, was born in Alabama in 1844 and removed with his fathers family, Harris Hendon, to Cherokee County, Texas in 1850. He joined Co. C Third Texas Cavalry, June 11, 1861, and was in the battles of Oak Hill, Elk Horn Tavern, Iuka, Corinth, Holly Springs, Thompson's Station and with Gen. Joseph E. Johnston in the Georgia Campaign until he received a serious wound in the hip in July, 1864, which disabled him from further service. He served with Whitfield, Mabry, Ross and W. H. Jackson and made a chivalrous and daring Confederate Soldier. He is now a citizen of Henderson County.

The above is the record as listed in the book. The book was published in Tyler, Texas.

ARR May
Aug-Sept '89
pg. 648

Write . . .
1 Sept 89

Art Henson
1909 Lakeshore Dr.
Rockwall, TX 75087

Randall Robinson Henson

→ 10 Dec 1844 Carroll Co., GA
Emily McPherson

1. Henry Henson (6 May 1849 -
→ 28 Nov. 1872

Catherine Anderson Guin Huckeba
b. 10 Aug 1853 Randolph Co. AL

Hendon

Carroll Co. 1850

Hendon 8 *** McPherson

HH 960

41** 71 Elijah 61 TN Sarah 41 TN

46* 88 Baxter 33 TN

53 James H. Hendon 28 HH 701

71 Robert R. 26 GA

HH 959 Emily 21 TN

Missouria 5 GA

Henry 1 GA

* HH 603 - A. T. Hendon 44 GA
Lavinia 50 NC
John Ebra 22
+ family

** HH 531 Wm A Hendon 46 GA
Mary 39

*** HH 98 Isreal Hendon 67 NC
Susanah 63 VA
Margaret 14 GA
Mary 10 GA

Write,
4 Jan 90

"Bailey search"

"Don't forget to
return TX
book."

Write again
22 Jan 90
Please return

MRS. FRANK ROSS STEWART
RFD 5, BOX 108
PIEDMONT, ALABAMA 36272

12 May 1989

Mr. David J. Smith
Editor
Newswatch Magazine
11824 Beaverton
Bridgeton, MO 63044

Dear Mr. Smith:

You were very good to send your magazine to us last year. Some of the readers in our library found it challenging and have asked for it.

I regret we cannot subscribe to all the good reading material, but wish to say that we are happy to supply readers for views, magazines from many different positions. We will appreciate resumption of Newswatch & thanks.

Sincerely,
Mrs Frank Ross Stewart

1870 Cleburne -

18 ✓

21 ✓

104 John M. Hendon 33

HH 80 Eliz 36

Sarah 12

James 11

Mary 8

Rhoda 7

John 6

Tom 4

Martha 2

Marion 1

2 doors
from
Drury
HH 82

HH 72 Hendon, Wm 30 GA

Rebecca 28 "

Alvertine 8 "

HH 16 Hendon, Robert 46 GA

Emily 40 TN

Missouri 21 GA

Henry 21 GA

Louisa 18 GA

Robert 10 AV