

INDIANA

WRESTLING

2017-18 HISTORY & RECORDS



@IndianaWR



#IUWR | #GoIU

ALL-TIME SERIES

AIR FORCE	1-0-0	1/26/80	Kent, Ohio	W 41-6	CENTRAL MISSOURI	4-0-0		
1/19/08	Bloomington, Ind.	W 32-3	BROWN	1-0-0	12/19/99	Oak Grove, Mo.	W 34-8	
ALABAMA	2-0-1	1/10/97	Norfolk, Va.	W 30-10	12/17/00	Bloomington, Ind.	W 38-6	
2/6/71	Blacksburg, Va.	W 28-8	BUCKNELL	2-0-0	12/17/01	Edwardsville, Ill.	W 30-6	
12/8/73	Bloomington, Ind.	T 17-17	11/25/06	Bloomington, Ind.	W 44-3	11/18/11	Bloomington, Ind.	W 39-4
2/8/75	Bloomington, Ind.	W 23-15	12/1/12	Bloomington, Ind.	W 18-15	CENTRAL OKLAHOMA	0-0-1	
AMERICAN	2-0-0	BUFFALO	3-1-0	1/12/95	Bloomington, Ind.	T 16-16		
1/18/09	Bloomington, Ind.	W 24-11	1/5/02	Columbus, Ohio	W 30-10	CENTRAL YMCA (CHICAGO)	1-0-0	
1/16/10	Bloomington, Ind.	W 23-22	1/4/03	Columbus, Ohio	W 19-16	2/10/34	Bloomington, Ind.	W 26.5-1.5
APPALACHIAN STATE	3-1-0	CALIFORNIA (PA.)	1-0-0	1/1/04	Columbus, Ohio	W 27-8		
1/2/93	Atlanta, Ga.	W 22-18	2/11/1995	Valparaiso, Ind.	W 44-6	CHATTANOOGA	7-0-0	
11/25/06	Bloomington, Ind.	W 38-9	CAL POLY	1-1-0	12/17/27	Bloomington, Ind.	W 35-14	
2/21/16	Bloomington, Ind.	L 13-21	1/20/1990	Columbus, Ohio	W 37-5	1/20/89	Bloomington, Ind.	W 24-11
2/19/17	Boone, N.C.	W 21-12	11/3/2016	San Luis Obispo, Calif.	L 19-18 (TB-4)	1/20/02	Columbus, Ohio	W 35-10
ARIZONA	0-1-0	CAL STATE BAKERSFIELD	4-5-0	1/12/03	Ashland, Ohio	W 30-14		
1/30/71	Iowa City, Iowa	L 16-21	1/14/74	Cleveland, Ohio	L 5-30	1/15/05	Bloomington, Ind.	W 30-14
ARIZONA STATE	0-3-0	1/14/74	Cleveland, Ohio	L 5-30	1/14/06	Norfolk, Va.	W 29-11	
1/14/84	Ann Arbor, Mich.	L 15-29	2/1/75	Bloomington, Ind.	L 6-36	11/28/09	Bloomington, Ind.	W 30-9
1/9/87	Hampton, Va.	L 9-29	2/13/76	Cleveland, Ohio	L 11-26	CHICAGO	6-0-0	
1/10/97	Norfolk, Va.	L 17-23	2/26/77	Bloomington, Ind.	L 10-36	2/1/24	Chicago, Ill.	W 16-7
ARMY	1-0-0	2/24/78	Cleveland, Ohio	W 28-10	2/14/25	Bloomington, Ind.	W 24-2	
1/18/30	West Point, N.Y.	W 26-6	1/25/92	Columbus, Ohio	L 16-20	3/10/28	Bloomington, Ind.	W 25.5-1.5
ARKANSAS STATE	2-0-0	1/17/99	Ashland, Ohio	W 41-9	3/9/29	Chicago, Ill.	W 15-13	
1/15/49	Bloomington, Ind.	W 24-6	1/16/00	Ashland, Ohio	W 28-15	1/20/34	Bloomington, Ind.	W 24-6
1/9/50	State University, Ark.	W 22-4	1/13/01	Hampton, Va.	W 24-9	1/19/35	Chicago, Ill.	W 30-0
ASHLAND	3-0-0	CAL STATE FULLERTON	1-0-0	CHICAGO ALL-STARS	1-0-0	1/30/37	Bloomington, Ind.	W 20-6
1/30/82	Ashland, Ohio	W 20-14	1/20/90	Columbus, Ohio	W 32-9	CHICAGO INTERFRATERNITY CLUB	1-0-0	
12/15/85	Columbus, Ohio	W 35-10	CALUMET COLLEGE OF ST. JOSEPH	1-0-0	1/18/36	Bloomington, Ind.	W 21-13	
1/12/03	Columbus, Ohio	W 37-3	11/18/11	Bloomington, Ind.	W 46-3	CINCINNATI	4-1-0	
AUBURN	0-1-0	CAMPBELL	1-0-0	1/24/25	Bloomington, Ind.	W 19-0		
1/27/80	Kent, Ohio	L 7-29	11/26/11	Bloomington, Ind.	W 31-7	1/28/27	Bloomington, Ind.	W 23-3
BALL STATE	7-1-1	CARSON-NEWMAN	3-0-0	1/26/74	Muncie, Ind.	L 14-18		
12/16/67	Toledo, Ohio	W 31-7	1/27/01	Indianapolis, Ind.	W 43-6	2/12/80	Bloomington, Ind.	W 51-3
1/30/73	Bloomington, Ind.	W 21-12	1/26/02	Indianapolis, Ind.	W 44-0	2/17/81	Cincinnati, Ohio	W 47-4
1/26/74	Muncie, Ind.	L 14-24	1/18/04	Indianapolis, Ind.	W 47-0	CINCINNATI YMCA	4-0-0	
2/17/75	Bloomington, Ind.	T 19-19	CENTRAL MICHIGAN	12-3-0	1/9/31	Bloomington, Ind.	W 32-0	
2/21/76	Bloomington, Ind.	W 21-19	12/15/73	Bloomington, Ind.	L 15-22	1/9/32	Bloomington, Ind.	W 31-0
2/18/77	Muncie, Ind.	W 32-15	2/3/79	Muncie, Ind.	W 23-18	1/16/37	Bloomington, Ind.	W 28-10
2/15/78	Bloomington, Ind.	W 20-18	1/27/80	Kent, Ohio	W 22-21	2/3/38	Bloomington, Ind.	W 36-0
2/3/79	Muncie, Ind.	W 35-17	1/24/82	Kent, Ohio	W 22-19	THE CITADEL	2-0-0	
2/12/81	Muncie, Ind.	W 38-6	1/23/83	Kent, Ohio	W 24-14	2/5/72	Blacksburg, Va.	W 47-0
BINGHAMTON	1-0-0	1/21/84	Kent, Ohio	L 13-31	11/20/10	Orlando, Fla.	W 34-7	
1/16/00	Ashland, Ohio	W 41-3	1/19/85	Kent, Ohio	W 37-10	CHICAGO STATE	1-0-0	
BLOOMSBURG	2-2-0	1/19/86	Kent, Ohio	L 17-24	1/29/95	Normal, Ill.	W 55-0	
1/6/89	Hampton, Va.	L 16-19	1/18/87	Kent, Ohio	W 23-22	CLARION	3-0-1	
1/10/92	Hampton, Va.	L 16-21	1/17/88	Kent, Ohio	W 23-11	1/2/93	Atlanta, Ga.	W 22-17
1/1/04	Columbus, Ohio	W 23-15	1/15/89	Kent, Ohio	W 34-3	1/16/99	Bloomington, Ind.	T 20-20
1/13/06	Norfolk, Va.	W 42-0	1/14/90	Kent, Ohio	W 35-6	1/4/03	Columbus, Ohio	W 26-12
BOWLING GREEN	2-0-0	12/10/94	Normal, Ill.	W 26-10	1/18/09	Bloomington, Ind.	W 49-0	
12/9/67	Bloomington, Ind.	W 32-6	2/24/96	Mt. Pleasant, Mich.	W 38-3	CLEMSON	0-1-0	
			1/25/97	Oxford, Ohio	W 30-8	1/11/86	Hampton, Va.	L 18-20

ALL-TIME SERIES

CLEVELAND STATE	7-7-0				
1/14/74	Cleveland, Ohio	L 5-30			
2/1/75	Bloomington, Ind.	L 6-36			
2/13/76	Cleveland, Ohio	L 11-26			
2/26/77	Bloomington, Ind.	L 10-36			
2/24/78	Cleveland, Ohio	W 28-10			
1/25/92	Columbus, Ohio	L 16-20			
1/17/99	Ashland, Ohio	W 41-9			
1/16/00	Ashland, Ohio	W 28-15			
1/12/03	Ashland, Ohio	L 21-15			
1/16/10	Bloomington, Ind.	W 44-4			
1/9/11	Bloomington, Ind.	W 44-3			
11/17/13	Bloomington, Ind.	W 25-10			
12/20/14	Cleveland, Ohio	L 13-24			
12/11/16	Ypsilanti, Mich.	W 46-6			
COLUMBIA	1-0-0				
11/20/10	Orlando, Fla.	W 22-15			
CORNELL	1-0-0				
1/12/08	Cedar Falls, Iowa	L 19-22			
CORNELL COLLEGE	8-1-0				
1/8/27	Bloomington, Ind.	W 14-9			
12/31/29	Bloomington, Ind.	W 29-5			
12/18/30	Bloomington, Ind.	L 12-16			
2/13/33	Bloomington, Ind.	W 26-0			
2/3/34	Mount Vernon, Iowa	W 22-6			
2/15/36	Mount Vernon, Iowa	W 14-12			
2/27/37	Bloomington, Ind.	W 20-11			
2/3/38	Bloomington, Ind.	W 22-6			
2/3/40	Mount Vernon, Iowa	W 21-3			
CUMBERLAND	2-0-0				
1/18/04	Bloomington, Ind.	W 40-3			
12/19/04	Bloomington, Ind.	W 50-0			
CUMBERLANDS, UNIV. OF THE	4-0-0				
11/25/06	Bloomington, Ind.	W 41-6			
11/24/07	Bloomington, Ind.	W 50-0			
11/29/08	Bloomington, Ind.	W 36-6			
11/28/09	Bloomington, Ind.	W 44-6			
CUYAHOGA C.C.	1-0-0				
1/25/92	Columbus, Ohio	W 27-15			
DEFIANCE COLLEGE	1-0-0				
2/20/76	Bloomington, Ind.	W 28-14			
DELAWARE STATE	1-0-0				
1/17/99	Ashland, Ohio	W 35-12			
DEPAUL	0-0-1				
1/12/44	Greencastle, Ind.	T 16-16			
DRAKE	2-1-1				
2/2/74	Champaign, Ill.	L 14-23			
1/31/76	Champaign, Ill.	T 18-18			
1/10/90	Bloomington, Ind.	W 34-6			
1/17/93	Minneapolis, Minn.	W 23-14			
DREXLER	1-0-0				
12/7/13	Bloomington, Ind.	29-9			
DUKE	6-0-0				
1/6/87	Raleigh, N.C.	W 31-15			
1/10/90	Bloomington, Ind.	W 34-6			
1/4/03	Columbus, Ohio	W 41-3			
1/17/04	Bloomington, Ind.	W 31-8			
11/24/07	Bloomington, Ind.	W 36-6			
11/17/13	Bloomington, Ind.	W 22-15			
DUNCAN YMCA (CHICAGO)	1-0-0				
2/1/41	Bloomington, Ind.	W 18-4			
EASTERN ILLINOIS	17-6-0				
1/20/75	Charleston, Ill.	W 22-18			
12/18/75	Bloomington, Ind.	W 26-15			
2/7/77	Charleston, Ill.	L 16-27			
12/15/78	Charleston, Ill.	L 11-34			
12/14/79	Bloomington, Ind.	L 6-33			
2/1/81	Charleston, Ill.	W 26-14			
12/11/81	Bloomington, Ind.	L 15-24			
2/16/83	Bloomington, Ind.	L 6-35			
1/10/84	Bloomington, Ind.	W 26-20			
1/30/85	Charleston, Ill.	L 20-25			
2/1/86	Bloomington, Ind.	W 38-11			
1/29/94	Valparaiso, Ind.	W 32-8			
12/10/94	Normal, Ill.	W 37-5			
1/29/95	Charleston, Ill.	W 40-3			
1/26/96	Bloomington, Ind.	W 30-10			
2/21/99	Charleston, Ill.	W 26-15			
1/17/00	Bloomington, Ind.	W 22-21			
1/6/01	Charleston, Ill.	W 37-9			
1/17/03	Charleston, Ill.	W 35-13			
12/14/03	Bloomington, Ind.	W 32-13			
12/12/04	Charleston, Ill.	W 42-6			
12/10/05	Bloomington, Ind.	W 36-3			
1/14/07	Charleston, Ill.	W 41-4			
EASTERN MICHIGAN	13-0-0				
12/16/67	Toledo, Ohio	W 24-10			
1/24/76	Bloomington, Ind.	W 34-6			
1/7/77	Ypsilanti, Mich.	W 44-3			
1/28/00	Bloomington, Ind.	W 33-9			
1/28/00	Bloomington, Ind.	W 33-9			
1/17/04	Bloomington, Ind.	W 20-17			
12/17/06	Park Forrest, Ill.	W 33-3			
12/21/08	Oak Lawn, Ill.	W 31-6			
12/12/09	Oak Lawn, Ill.	W 30-6			
12/19/10	Bloomington, Ind.	W 24-13			
12/16/12	Ypsilanti, Mich.	W 19-18 (TB)			
12/13/15	Bloomington, Ind.	W 15-9			
12/11/16	Ypsilanti, Mich.	W 25-12			
EDINBORO	2-0-0				
1/9/96	Edinboro, Pa.	W 42-2			
1/14/05	Bloomington, Ind.	W 23-13			
EVANSVILLE	1-0-0				
12/18/34	Evansville, Ind.	W 28-0			
EVANSVILLE YMCA	2-0-0				
1/11/41	Bloomington, Ind.	W 24-3			
1/27/41	Evansville, Ind.	W 34-0			
FINDLAY	2-0-0				
12/18/54	West Lafayette, Ind.	W 30-0			
1/10/98	Bloomington, Ind.	W 32-15			
FLORIDA INTERNATIONAL	1-0-0				
12/30/74	Miami, Fla.	W 22-18			
FRANKLIN & MARSHALL	1-1-0				
2/8/41	Lancaster, Pa.	L 14-15			
2/8/41	Charleston, Ill.	W 47-9			
FRESNO STATE	1-1-0				
1/20/90	Columbus, Ohio	W 28-12			
1/21/95	Lincoln, Neb.	L 14-21			
GARDNER-WEBB	10-0-0				
1/12/03	Ashland, Ohio	W 37-7			
12/14/03	Bloomington, Ind.	W 37-13			
12/19/04	Bloomington, Ind.	W 31-6			
12/10/05	Bloomington, Ind.	W 37-3			
1/19/08	Bloomington, Ind.	W 46-0			
1/18/09	Bloomington, Ind.	W 43-3			
1/9/11	Bloomington, Ind.	W 41-6			
2/12/12	Boiling Springs, N.C.	W 36-6			
12/1/12	Bloomington, Ind.	W 29-7			
2/15/15	Edwardsville, Ill.	W 28-9			
GARY YMCA	1-0-0				
1/14/28	Bloomington, Ind.	W 19-6			
GEORGIA	1-0-0				
1/12/74	Blacksburg, Va.	W 51-3			
GEORGIA TECH	1-0-0				
1/31/70	Blacksburg, Va.	W 27-6			
GEORGE MASON	2-0-0				
1/11/1997	Norfolk, Va.	W 36-11			
11/17/2016	Fairfax, Va.	W 35-6			
HARPER COLLEGE	3-0-0				
12/17/06	Park Forrest, Ill.	W 49-6			
12/16/07	Chicago, Ill.	W 49-0			
12/21/08	Oak Lawn, Ill.	W 50-3			
HARVARD	1-0-0				
1/31/70	Blacksburg, Va.	W 28-7			
HOFSTRA	1-0-0				
1/7/00	Hampton, Va.	W 19-18			
ILLINOIS	38-44-1				
2/16/23	Bloomington, Ind.	W 16-9			
3/8/30	Bloomington, Ind.	L 12-16			
3/7/31	Champaign, Ill.	W 15-9			
2/18/33	Champaign, Ill.	W 18.5-7.5			
3/4/33	Bloomington, Ind.	W 16.5-9.5			
3/3/34	Champaign, Ill.	W 20-6			
3/2/35	Bloomington, Ind.	W 13.5-10.5			
2/21/36	Champaign, Ill.	W 21-9			
2/20/37	Bloomington, Ind.	W 18.5-9.5			
2/26/38	Champaign, Ill.	W 20-6			
2/18/39	Bloomington, Ind.	W 20-6			

ALL-TIME SERIES

2/21/40	Champaign, Ill.	W 20-6
2/22/41	Bloomington, Ind.	W 17-9
2/28/42	Champaign, Ill.	L 5-31
2/10/45	Champaign, Ill.	L 6-22
2/16/46	Bloomington, Ind.	W 17-13
2/6/47	Champaign, Ill.	L 12-14
2/28/48	Bloomington, Ind.	W 22-17
2/28/49	Champaign, Ill.	L 8-21
2/24/50	Bloomington, Ind.	L 5-26
2/24/51	Champaign, Ill.	L 5-30
2/16/52	Bloomington, Ind.	W 18-12
2/20/53	Champaign, Ill.	L 9-19
12/17/53	Bloomington, Ind.	L 12-14
12/16/54	Champaign, Ill.	L 14-16
12/17/55	Bloomington, Ind.	W 27-6
2/23/57	Champaign, Ill.	L 11-18
2/21/58	Bloomington, Ind.	W 17-13
2/21/59	Champaign, Ill.	W 19-10
2/24/60	Bloomington, Ind.	W 20-6
12/9/60	Champaign, Ill.	L 14-23
12/9/61	Champaign, Ill.	L 11-14
12/15/62	Bloomington, Ind.	L 10-20
2/22/64	Champaign, Ill.	L 11-17
1/30/65	Bloomington, Ind.	W 22-8
1/15/66	Champaign, Ill.	W 23-2
1/28/67	Bloomington, Ind.	W 37-0
1/13/68	Champaign, Ill.	W 24-9
12/14/68	Bloomington, Ind.	W 20-9
2/8/69	Minneapolis, Minn.	W 22-10
12/13/69	Champaign, Ill.	L 12-22
12/12/70	Bloomington, Ind.	W 17-15
1/7/72	Champaign, Ill.	W 22-13
2/9/73	Bloomington, Ind.	L 17-24
2/2/74	Champaign, Ill.	L 6-30
2/1/75	Bloomington, Ind.	L 17-23
1/31/76	Champaign, Ill.	L 13-23
2/5/77	Bloomington, Ind.	W 32-9
2/4/78	Champaign, Ill.	L 14-24
1/13/79	Bloomington, Ind.	L 12-30
2/1/80	Champaign, Ill.	W 28-11
1/18/81	Bloomington, Ind.	T 22-22
1/17/82	Champaign, Ill.	L 8-30
1/15/83	Bloomington, Ind.	W 20-15
1/15/84	Champaign, Ill.	L 12-27
1/23/85	Bloomington, Ind.	L 18-27
1/22/86	Champaign, Ill.	L 9-30
2/18/87	Champaign, Ill.	L 8-30
1/23/88	Bloomington, Ind.	W 23-15
2/9/89	Champaign, Ill.	W 26-13
2/9/90	Bloomington, Ind.	W 28-3
2/8/91	Champaign, Ind.	W 29-9
2/7/92	Bloomington, Ind.	W 27-12
2/6/93	Bloomington, Ind.	L 13-20
2/5/94	Bloomington, Ind.	W 28-7
1/7/95	Champaign, Ill.	L 6-27
2/10/96	Bloomington, Ind.	W 16-15
12/14/96	Champaign, Ill.	L 15-20
2/8/98	Bloomington, Ind.	L 6-31
1/29/99	Champaign, Ill.	L 9-22
1/21/00	Bloomington, Ind.	L 9-31
1/31/04	Bloomington, Ind.	L 13-24
2/13/05	Champaign, Ill.	L 0-37
1/27/06	Bloomington, Ind.	L 6-26

1/21/07	Champaign, Ill.	L 9-22
2/10/08	Bloomington, Ind.	L 9-23
2/13/09	Champaign, Ill.	L 6-25
1/29/10	Bloomington, Ind.	W 22-13
2/17/11	Champaign, Ill.	L 12-23
1/29/12	Bloomington, Ind.	L 10-29
1/27/13	Champaign, Ill.	L 9-30
1/11/15	Bloomington, Ind.	L 3-36
2/12/17	Champaign, Ill.	L 9-28

ILLINOIS STATE 8-2-0

1/17/76	Ann Arbor, Mich.	W 20-18
12/9/78	Bloomington, Ind.	W 36-10
2/9/80	Normal, Ill.	W 22-18
2/7/81	Bloomington, Ind.	W 25-15
2/12/82	Normal, Ill.	W 25-16
2/9/83	Bloomington, Ind.	W 23-18
2/3/84	Normal, Ill.	L 9-38
2/1/85	Bloomington, Ind.	W 34-17
1/2/93	Atlanta, Ga.	L 9-27
12/10/94	Normal, Ill.	W 48-0

INDIANA STATE 4-13-0

12/2/61	Terre Haute, Ind.	W 18-8
12/14/68	Bloomington, Ind.	L 15-16
1/24/70	Terre Haute, Ind.	L 6-28
1/9/71	Bloomington, Ind.	L 18-20
1/8/72	Terre Haute, Ind.	L 15-20
2/23/74	Terre Haute, Ind.	L 12-25
1/27/75	Bloomington, Ind.	L 8-31
2/17/76	Terre Haute, Ind.	L 3-35
1/21/77	Bloomington, Ind.	W 23-15
1/21/79	Bloomington, Ind.	L 15-31
1/30/80	Terre Haute, Ind.	L 18-20
1/28/81	Bloomington, Ind.	W 24-11
2/16/82	Terre Haute, Ind.	L 18-26
2/5/83	Bloomington, Ind.	L 10-30
2/8/84	Terre Haute, Ind.	L 8-42
2/3/85	Bloomington, Ind.	L 8-35
1/31/86	Bloomington, Ind.	W 20-19

INDIANA TECH 1-0-0

12/18/16	Bloomington, Ind.	W 35-9
----------	-------------------	--------

INDIANAPOLIS 15-0-0

1/31/74	Bloomington, Ind.	W 22-21
2/7/75	Bloomington, Ind.	W 34-18
1/24/76	Bloomington, Ind.	W 33-3
12/17/77	Indianapolis, Ind.	W 34-11
2/14/78	Bloomington, Ind.	W 40-10
1/24/79	Indianapolis, Ind.	W 34-6
1/23/80	Bloomington, Ind.	W 43-12
1/20/81	Indianapolis, Ind.	W 38-6
1/18/82	Bloomington, Ind.	W 21-15
1/18/83	Indianapolis, Ind.	W 42-3
1/27/01	Indianapolis, Ind.	W 43-9
1/26/02	Indianapolis, Ind.	W 32-12
1/18/04	Indianapolis, Ind.	W 46-6
1/22/05	Indianapolis, Ind.	W 48-0
1/19/08	Bloomington, Ind.	W 39-9

IOWA 3-36-3

3/6/26	Bloomington, Ind.	L 12-14
2/23/51	Bloomington, Ind.	L 8-17
1/21/52	Iowa City, Iowa	T 14-14
2/23/53	Bloomington, Ind.	T 12-12
1/16/54	Iowa City, Iowa	L 8-20
1/10/55	Bloomington, Ind.	L 5-24
2/6/56	Iowa City, Iowa	L 8-24
3/2/57	Bloomington, Ind.	L 6-22
12/14/57	Iowa City, Iowa	L 5-24
12/19/58	Bloomington, Ind.	L 13-16
1/9/60	Iowa City, Iowa	L 6-18
12/10/60	Bloomington, Ind.	L 15-24
2/23/62	Bloomington, Ind.	L 10-22
2/22/63	Iowa City, Iowa	L 3-27
2/8/64	Bloomington, Ind.	L 12-15
1/16/65	Iowa City, Iowa	W 14-11
2/12/66	Bloomington, Ind.	T 12-12
1/14/67	Iowa City, Iowa	W 23-15
12/9/67	Bloomington, Ind.	W 19-13
1/11/69	Iowa City, Iowa	L 8-24
1/10/70	Bloomington, Ind.	L 3-35
1/30/71	Iowa City, Iowa	L 11-27
1/29/72	Evanston, Ill.	L 12-24
12/14/72	Bloomington, Ind.	L 10-30
2/8/74	Iowa City, Iowa	L 0-43
2/7/75	Bloomington, Ind.	L 3-44
2/6/76	Iowa City, Iowa	L 2-39
12/12/80	Iowa City, Iowa	L 12-35
1/16/93	Iowa City, Iowa	L 7-34
1/31/99	Iowa City, Iowa	L 9-39
1/23/00	Bloomington, Ind.	L 6-37
1/23/02	Bloomington, Ind.	L 6-37
2/21/03	Bloomington, Ind.	L 3-34
2/20/05	Iowa City, Iowa	L 17-16
1/29/06	Bloomington, Ind.	L 30-12
2/15/08	Iowa City, Iowa	L 7-28
2/20/09	Bloomington, Ind.	L 12-24
2/4/11	Iowa City, Iowa	L 6-35
1/6/12	Bloomington, Ind.	L 12-26
1/12/14	Iowa City, Iowa	L 4-38
2/5/16	Iowa City, Iowa	L 0-45
2/10/17	Bloomington, Ind.	L 7-32

IOWA STATE 6-7-0

2/23/28	Bloomington, Ind.	L 4.5-16.5
1/14/29	Ames, Iowa	L 11-17
1/14/33	Bloomington, Ind.	W 16.5-9.5
2/3/33	Ames, Iowa	L 8-20
2/2/34	Ames, Iowa	W 20-8
2/17/34	Bloomington, Ind.	W 23.5-6.5
2/16/35	Bloomington, Ind.	W 24.5-1.5
2/14/36	Ames, Iowa	W 22-8
1/20/39	Bloomington, Ind.	W 25-5
2/5/40	Ames, Iowa	L 10.5-15.5
1/11/85	Hampton, Va.	L 8-27
1/10/86	Hampton, Va.	L 6-36
1/10/09	Cedar Falls, Iowa	L 0-35

JAMES MADISON 1-0-0

12/21/04	Kent, Ohio	W 39-4
----------	------------	--------

ALL-TIME SERIES

KANSAS STATE**2-1-0**

1/5/29	Bloomington, Ind.	W 15-11
1/26/42	Bloomington, Ind.	L 5-24
1/31/75	Edwardsville, Ill.	W 22-12

KENT STATE 7-6-0

1/23/82	Kent, Ohio	L 16-25
1/23/83	Kent, Ohio	W 24-15
1/21/84	Kent, Ohio	L 3-33
1/19/85	Kent, Ohio	L 19-23
1/19/86	Kent, Ohio	L 21-22
1/18/87	Kent, Ohio	W 21-14
1/17/88	Kent, Ohio	W 19-12
1/15/89	Kent, Ohio	W 28-5
1/14/90	Kent, Ohio	W 24-16
1/18/91	Kent, Ohio	L 13-26
1/9/93	Bloomington, Ind.	L 15-19
1/17/99	Ashland, Ohio	W 23-13
12/21/04	Kent, Ohio	W 26-10

KENTUCKY**1-3-0**

1/19/23	Lexington, Ky.	W 34-12
12/4/74	Lexington, Ky.	L 3-43
2/11/76	Bloomington, Ind.	L 15-24
2/16/77	Lexington, Ky.	L 17-23

KNOX COLLEGE**1-0-0**

2/17/13	Edwardsville, Ill.	W 45-0
---------	--------------------	--------

LEHIGH**2-3-0**

2/1/36	Bethlehem, Pa.	W 27.5-6.5
2/6/37	Bethlehem, Pa.	L 15-26
2/12/43	Bethlehem, Pa.	W 24-6
1/13/75	Bloomington, Ind.	L 6-33
1/8/00	Hampton, Va.	L 18-19

LIBERTY**3-0-0**

11/24/07	Bloomington, Ind.	W 32-9
11/29/08	Bloomington, Ind.	W 29-3
11/28/09	Bloomington, Ind.	W 43-3

LINDENWOOD-BELLEVILLE**2-0-0**

2/17/13	Edwardsville, Ill.	W 33-12
2/15/14	Edwardsville, Ill.	W 39-12

LINDSEY WILSON**1-0-0**

11/18/11	Bloomington, Ind.	W 36-11
----------	-------------------	---------

LOCK HAVEN 2-2-0

1/15/79	Bloomington, Ind.	W 23-15
1/8/88	Hampton, Va.	L 17-20
1/12/01	Hampton Va.	L 18-26
1/14/05	Bloomington, Ind.	W 32-4

LOUISVILLE YMCA**2-0-0**

12/15/28	Louisville, Ky.	W 22-5
2/9/29	Bloomington, Ind.	W 21-3

MANKATO STATE**1-2-0**

2/12/55	Bloomington, Ind.	W 19-0
2/6/65	Minneapolis, Minn.	L 10-17
1/11/69	Iowa City, Iowa	L 12-19

MARQUETTE 5-0-0

2/3/68	Oxford, Ohio	W 28-3
1/22/94	Bloomington, Ind.	W 52-0
1/18/98	Milwaukee, Wisc.	W 39-12
1/16/99	Bloomington, Ind.	W 34-10
1/11/00	Evanston, Ill.	W 32-12

MARSHALL**2-0-0**

2/3/68	Oxford, Ohio	W 31-4
2/3/73	Blacksburg, Va.	W 39-0

MANCHESTER**5-0-0**

11/29/03	Bloomington, Ind.	W 32-6
11/18/08	Crawfordsville, Ind.	W 58-0
11/11/12	Bloomington, Ind.	W 44-12
12/14/13	Bloomington, Ind.	W 52-0
12/13/14	Bloomington, Ind.	W, 47-6
12/13/15	Bloomington, Ind.	W, 56-0

MARYLAND**2-0-0**

1/15/16	Bloomington, Ind.	W, 26-13
2/3/17	College Park, Md.	W 22-19

MARYVILLE**1-0-0**

12/11/76	Notre Dame, Ind.	W 51-2
----------	------------------	--------

MCKENDREE 1-0-0

1/22/05	Indianapolis, Ind	W 40-6
---------	-------------------	--------

MCKINLEY PARK YMCA**2-0-0**

1/18/35	Chicago, Ill.	W 19-9
1/26/35	Bloomington, Ind.	W 27-3

MIAMI (OHIO)**17-3-0**

2/28/53	Bloomington, Ind.	W 18-8
12/12/53	Oxford, Ohio	W 22-7
12/11/54	Bloomington, Ind.	W 30-0
12/10/55	Oxford, Ohio	W 32-0
12/15/56	Bloomington, Ind.	W 27-5
2/3/68	Oxford, Ohio	W 17-11
12/18/71	Milwaukee, Wis.	W 22-14
1/26/74	Muncie, Ind.	L 13-25
12/7/74	Oxford, Ohio	L 14-24
12/6/75	Bloomington, Ind.	W 26-13
12/4/76	Oxford, Ohio	W 25-9
12/3/77	Bloomington, Ind.	L 22-25
2/3/79	Muncie, Ind.	W 25-18
2/23/80	Bloomington, Ind.	W 23-15
2/21/81	Bloomington, Ind.	W 27-12
12/16/85	Columbus, Ohio	W 44-6
2/18/95	Oxford, Ohio	W 27-6
1/26/96	Bloomington, Ind.	W 39-3
1/25/97	Oxford, Ohio	W 24-15
12/3/98	Bloomington, Ind.	W 38-5

MICHIGAN**23-61-2**

3/1/24	Bloomington, Ind.	W 24-2
3/6/25	Ann Arbor, Mich.	W 24-2
2/13/26	Bloomington, Ind.	W 23-0
2/26/27	Ann Arbor, Mich.	L 8-21
3/2/28	Bloomington, Ind.	L 15-19.5
3/2/29	Ann Arbor, Mich.	T 14-14
2/22/30	Bloomington, Ind.	W 14-12

2/21/31	Ann Arbor, Mich.	W 23-5
3/5/32	Bloomington, Ind.	W 20.5-9.5
2/25/33	Ann Arbor, Mich.	W 29-3
2/23/35	Ann Arbor, Mich.	W 22-6
3/7/36	Bloomington, Ind.	W 30-0
3/1/37	Ann Arbor, Mich.	L 12.5-13.5
1/8/38	Bloomington, Ind.	W 19-13
1/13/39	Ann Arbor, Mich.	L 11-17
3/2/40	Bloomington, Ind.	W 23-3
2/17/41	Ann Arbor, Mich.	W 17-9
2/21/42	Bloomington, Ind.	L 13-25
2/6/43	Ann Arbor, Mich.	L 12-14
2/12/44	Bloomington, Ind.	L 3-23
2/3/45	Ann Arbor, Mich.	T 12-12
1/19/46	Bloomington, Ind.	W 18-8
2/24/47	Ann Arbor, Mich.	L 6-24
2/21/48	Bloomington, Ind.	W 14-13
2/19/49	Ann Arbor, Mich.	W 14-13
2/18/50	Bloomington, Ind.	L 6-18
1/13/51	Ann Arbor, Mich.	L 8-23
1/12/52	Bloomington, Ind.	W 17-11
1/9/53	Ann Arbor, Mich.	L 6-22
1/8/54	Bloomington, Ind.	L 5-27
1/15/55	Ann Arbor, Mich.	L 8-22
1/13/56	Bloomington, Ind.	W 19-18
1/11/57	Ann Arbor, Mich.	L 9-19
1/10/58	Bloomington, Ind.	W 16-13
1/9/59	Ann Arbor, Mich.	L 12-14
2/20/60	Bloomington, Ind.	L 0-30
1/7/61	Ann Arbor, Mich.	L 8-29
12/15/61	Bloomington, Ind.	L 14-16
2/16/63	Ann Arbor, Mich.	L 9-19
2/13/65	Bloomington, Ind.	L 0-30
1/8/66	Ann Arbor, Mich.	L 8-19
1/7/67	Bloomington, Ind.	L 9-20
1/6/68	Ann Arbor, Mich.	L 11-21
1/4/69	Bloomington, Ind.	L 8-20
2/6/70	Ann Arbor, Mich.	L 6-30
2/13/71	Bloomington, Ind.	L 11-22
1/22/72	Ann Arbor, Mich.	L 12-25
1/20/73	Bloomington, Ind.	L 9-35
1/19/74	Ann Arbor, Mich.	L 0-39
1/18/75	Bloomington, Ind.	L 11-27
1/17/76	Ann Arbor, Mich.	L 9-29
1/23/77	Bloomington, Ind.	L 9-29
1/22/78	Ann Arbor, Mich.	L 14-29
1/20/79	Bloomington, Ind.	L 6-36
1/19/80	Ann Arbor, Mich.	L 10-29
1/15/82	Ann Arbor, Mich.	L 11-32
1/20/83	Bloomington, Ind.	L 15-23
1/14/84	Ann Arbor, Mich.	L 6-38
1/17/85	Bloomington, Ind.	L 15-33
1/15/86	Ann Arbor, Mich.	L 6-38
1/15/87	Bloomington, Ind.	L 14-23
2/14/88	Ann Arbor, Mich.	L 7-33
1/19/89	Bloomington, Mich.	L 10-30
2/28/89	Indianapolis, Ind.	L 9-26
2/18/90	Ann Arbor, Mich.	W 26-10
1/17/91	Bloomington, Ind.	L 15-21
2/1/92	Ann Arbor, Mich.	L 6-34
2/6/93	Champaign, Ill.	L 13-32
2/20/94	Ann Arbor, Mich.	W 31-13
2/4/95	Bloomington, Ind.	W 20-15

ALL-TIME SERIES

2/25/96	Ann Arbor, Mich.	L 17-19
2/7/97	Bloomington, Ind.	L 10-28
2/20/98	Ann Arbor, Mich.	L 9-28
2/12/00	Ann Arbor, Mich.	L 18-23
2/9/01	Ann Arbor, Mich.	L 14-24
1/31/03	Ann Arbor, Mich.	L 13-25
2/13/04	Bloomington, Ind.	L 12-22
2/19/06	Ann Arbor, Mich.	L 9-31
2/9/07	Bloomington, Ind.	W 21-15
2/1/09	Ann Arbor, Mich.	L 18-20
2/12/10	Bloomington, Ind.	W 22-13
1/30/11	Bloomington, Ind.	L 9-23
1/13/12	Ann Arbor, Mich.	L 6-33
2/1/13	Bloomington, Ind.	L 13-30
1/25/15	Bloomington, Ind.	L 6-34
1/24/15	Ann Arbor, Mich.	L 6-33

MICHIGAN STATE 23-47-3

1/12/24	Bloomington, Ind.	W 24-2
1/31/25	East Lansing, Mich.	W 29-0
2/27/32	Bloomington, Ind.	W 25-5
2/1/33	E. Lansing, Mich.	W 19.5-4.5
2/22/35	East Lansing, Mich.	W 22-10
2/8/36	Bloomington, Ind.	W 20-10
2/27/43	Bloomington, Ind.	W 15-11
2/2/45	East Lansing, Mich.	L 12-14
1/25/47	Bloomington, Ind.	W 15-9
2/9/48	East Lansing, Mich.	L 8-19
2/21/49	East Lansing, Mich.	L 5-24
1/14/50	Bloomington, Ind.	L 9-19
1/15/51	East Lansing, Mich.	L 8-25
3/1/52	Bloomington, Ind.	W 14-12
1/10/53	East Lansing, Mich.	L 8-17
2/27/54	Bloomington, Ind.	L 5-26
1/14/55	East Lansing, Mich.	W 14-12
2/25/56	Bloomington, Ind.	L 12-20
1/12/57	East Lansing, Mich.	L 9-17
2/8/58	Bloomington, Ind.	W 17-11
1/10/59	East Lansing, Mich.	W 20-7
2/6/60	Bloomington, Ind.	L 6-24
1/9/61	East Lansing, Mich.	L 11-24
1/13/62	Bloomington, Ind.	T 14-14
2/15/63	East Lansing, Mich.	L 8-17
2/15/64	Bloomington, Ind.	L 11-14
12/11/65	East Lansing, Mich.	T 14-14
12/11/65	Bloomington, Ind.	L 9-15
12/10/66	East Lansing, Mich.	L 5-25
12/12/67	Bloomington, Ind.	L 9-20
1/6/69	East Lansing, Mich.	L 0-31
1/27/70	Bloomington, Ind.	L 0-36
1/8/71	East Lansing, Mich.	L 0-38
12/4/71	Bloomington, Ind.	L 6-36
1/12/73	East Lansing, Mich.	L 8-30
1/5/74	Bloomington, Ind.	L 5-33
1/11/75	East Lansing, Mich.	L 6-28
1/10/76	Bloomington, Ind.	L 13-26
1/8/77	East Lansing, Mich.	L 12-21
1/7/78	Bloomington, Ind.	L 10-31
1/6/79	East Lansing, Mich.	L 5-33
1/5/80	Bloomington, Ind.	L 6-31
1/7/81	East Lansing, Mich.	L 18-20
1/9/82	Bloomington, Ind.	L 0-43
1/9/83	East Lansing, Mich.	L 12-26

1/7/84	Bloomington, Ind.	L 3-46
1/5/85	East Lansing, Mich.	L 15-28
1/16/86	East Lansing, Mich.	L 7-30
2/9/87	Bloomington, Ind.	L 19-24
2/13/88	East Lansing, Mich.	L 18-21
2/16/89	Bloomington, Ind.	W 20-14
2/25/90	East Lansing, Mich.	W 23-8
2/2/91	Bloomington, Ind.	W 19-6
2/2/92	East Lansing, Mich.	W 23-18
1/30/93	Bloomington, Ind.	L 13-22
2/20/94	East Lansing, Mich.	L 15-18
2/4/95	Bloomington, Ind.	L 15-22
2/25/96	East Lansing, Mich.	W 23-14
2/21/97	Bloomington, Ind.	L 12-22
2/22/98	East Lansing, Mich.	L 12-25
2/14/99	Bloomington, Ind.	T 20-20
2/16/01	East Lansing, Mich.	L 12-20
2/3/02	Bloomington, Ind.	L 16-21
2/22/04	East Lansing, Mich.	L 14-19
2/12/05	Bloomington, Ind.	W 33-4
2/16/07	East Lansing, Mich.	W 23-15
2/3/08	Bloomington, Ind.	W 23-9
2/12/10	East Lansing, Mich.	W 24-15
2/11/11	Bloomington, Ind.	W 22-9
1/15/12	East Lansing, Mich.	L 20-21 (TB)
2/8/14	Bloomington, Ind.	L 16-18
1/25/15	Bloomington, Ind.	L 16-26
1/22/15	East Lansing, Mich.	W, 20-15

MINNESOTA 5-47-1

1/13/45	Minneapolis, Minn.	W 15-13
2/10/51	Minneapolis, Minn.	L 8-22
2/14/53	Minneapolis, Minn.	L 9-19
2/13/54	Minneapolis, Minn.	T 14-14
2/18/55	Bloomington, Ind.	W 14-11
2/10/56	Minneapolis, Minn.	L 11-25
2/16/57	Bloomington, Ind.	L 8-24
2/15/58	Minneapolis, Minn.	L 8-24
2/13/59	Bloomington, Ind.	L 9-17
2/19/60	Bloomington, Ind.	L 6-18
2/18/61	Minneapolis, Minn.	W - N/A
2/3/62	West Lafayette, Ind.	L 37-48
1/26/63	Minneapolis, Minn.	L 13-15
2/22/64	Champaign, Ill.	L 6-20
1/16/65	Iowa City, Iowa	L 9-15
2/6/65	Minneapolis, Minn.	L 10-21
2/12/66	Bloomington, Ind.	L 6-22
1/14/67	Iowa City, Iowa	L 14-17
2/11/67	Minneapolis, Minn.	L 14-15
1/26/68	Bloomington, Ind.	W 20-8
2/8/69	Minneapolis, Minn.	L 15-18
2/13/70	Bloomington, Ind.	L 11-24
1/16/71	Minneapolis, Minn.	L 13-22
2/11/72	Bloomington, Ind.	L 13-25
1/27/73	Minneapolis, Minn.	L 9-27
1/4/74	Bloomington, Ind.	L 9-26
2/21/75	Bloomington, Ind.	L 7-34
2/21/76	Bloomington, Ind.	L 16-25
2/22/77	Minneapolis, Minn.	L 17-20
2/20/78	Bloomington, Ind.	L 7-39
1/5/79	Minneapolis, Minn.	L 9-33
2/16/80	Bloomington, Ind.	L 11-27
1/9/81	Minneapolis, Minn.	L 17-27

2/14/82	Bloomington, Ind.	L 12-29
1/7/83	Minneapolis, Minn.	L 15-26
2/10/84	Bloomington, Ind.	L 9-40
1/2/89	Indianapolis, Ind.	L 6-35
2/23/92	Bloomington, Ind.	L 13-29
1/17/93	Minneapolis, Minn.	L 21-23
1/23/94	Bloomington, Ind.	L 9-22
1/29/00	Minneapolis, Minn.	L 0-38
2/2/01	Minneapolis, Minn.	L 0-38
2/23/03	Minneapolis, Minn.	L 17-25
2/7/04	Bloomington, Ind.	L 7-32
2/5/06	Minneapolis, Minn.	L 13-25
2/2/07	Bloomington, Ind.	L 7-29
2/22/09	Minneapolis, Minn.	L 13-22
2/6/10	Bloomington, Ind.	L 18-23
1/14/11	Minneapolis, Minn.	L 14-25
1/13/13	Bloomington, Ind.	L 3-41
2/2/14	Minneapolis, Minn.	L 6-35
12/11/15	Minneapolis, Minn.	W, 19-18 (TB)
1/22/17	Bloomington, Ind.	L 9-28

MISSOURI 12-6-0

2/22/64	Champaign, Ill.	W 29-3
1/14/67	Iowa City, Iowa	W 33-5
1/23/88	Bloomington, Ind.	L 14-23
12/1/90	Bloomington, Ind.	W 23-17
2/16/92	Columbia, Mo.	L 20-22
12/10/92	Bloomington, Ind.	L 10-21
12/9/93	Columbia, Mo.	W 19-15
12/8/94	Bloomington, Ind.	W 20-16
12/7/95	Columbia, Mo.	W 25-13
12/5/96	Bloomington, Ind.	W 32-13
12/11/97	Columbia, Mo.	W 18-17
12/11/98	Bloomington, Ind.	W 24-15
12/19/99	Oak Grove, Mo.	W 28-12
12/8/00	Bloomington, Ind.	W 22-15
12/21/02	Bloomington, Ind.	W 20-18
12/13/03	Columbia, Mo.	L 15-29
1/12/08	Cedar Falls, Iowa	L 18-22
12/19/10	Bloomington, Ind.	L 12-26

MISSOURI BAPTIST 2-0-0

1/24/04	Evanston, Ill.	W 43-6
1/22/05	Indianapolis, Ind.	W 45-6

MISSOURI STATE 2-0-0

2/19/93	Bloomington, Ind.	W 24-15
12/9/93	Springfield, Mo.	W 28-10

MONMOUTH 1-0-0

12/17/27	Bloomington, Ind.	W 26-3
----------	-------------------	--------

MONTCLAIR STATE 0-1-0

1/18/75	Bloomington, Ind.	L 9-31
---------	-------------------	--------

MUHLENBERG 1-0-0

2/11/43	Allentown, Pa.	W 25-5
---------	----------------	--------

NAVY 2-1-0

2/28/23	Annapolis, Md.	L 3-22
2/16/29	Annapolis, Md.	W 15-6
2/12/38	Annapolis, Md.	W 22-6

ALL-TIME SERIES

NEBRASKA

1/12/29	Lincoln, Neb.	W 15-11
1/11/30	Bloomington, Ind.	W 15-11
2/5/46	Lincoln, Neb.	W 24-6
3/1/47	Bloomington, Ind.	W 21-3
1/14/78	Bloomington, Ind.	L 12-24
12/15/79	Bloomington, Ind.	L 6-39
12/13/80	Lincoln, Neb.	L 18-19
12/4/81	Lincoln, Neb.	L 17-21
12/11/82	Lincoln, Neb.	L 9-27
2/15/85	Bloomington, Ind.	W 26-14
1/6/89	Hampton, Va.	L 12-21
2/16/91	Lincoln, Neb.	L 12-27
1/15/94	Lincoln, Neb.	L 16-19
2/10/96	Bloomington, Ind.	L 9-24
1/1/05	Bloomington, Ind.	L 9-25
1/20/12	Bloomington, Ind.	L 17-23
1/10/14	Lincoln, Neb.	L 10-30
2/1/15	Lincoln, Neb.	L 6-33
1/29/17	Bloomington, Ind.	L 15-31

NEBRASKA-OMAHA

1/14/94	Omaha, Neb.	W 30-12
---------	-------------	---------

NEW YORK ATHLETIC CLUB

2/10/38	New York, N.Y.	W 26-0
---------	----------------	--------

NORTH CAROLINA

1/12/02	Hampton, Va.	L 21-23
---------	--------------	---------

NORTH CAROLINA STATE

1/11/85	Hampton, Va.	L 10-26
1/8/86	Raleigh, N.C.	L 15-25
1/6/87	Raleigh, N.C.	L 18-21
1/11/91	Hampton, Va.	L 12-25
2/3/07	Bloomington, Ind.	L 18-22
2/12/12	Raleigh, N.C.	W 31-19

NORTH DAKOTA STATE

1/24/1981	Bloomington, Ind.	W 24-14
12/4/2016	Edwardsville, Ill.	W 18-17 (TB-3)

NORTHERN COLORADO

12/7/13	Bloomington, Ind.	W 32-9
---------	-------------------	--------

NORTHERN ILLINOIS

2/10/68	Bloomington, Ind.	W 29-5
1/31/69	DeKalb, Ill.	L 12-24
2/2/74	Champaign, Ill.	L 13-28
1/21/84	Kent, Ohio	W 22-21
2/16/92	Columbia, Mo.	W 25-20
1/23/93	DeKalb, Ill.	W 36-5
2/19/95	DeKalb, Ill.	W 40-0
2/18/96	DeKalb, Ill.	W 47-6
1/25/97	Oxford, Ohio	W 43-6
1/5/02	Columbus, Ohio	L 15-19
1/4/03	Columbus, Ohio	W 28-11
12/18/05	Park Forrest, Ill.	W 37-12
11/28/09	Bloomington, Ind.	W 27-9
11/27/10	Bloomington, Ind.	W 22-18
11/26/11	Bloomington, Ind.	W 22-12
11/10/12	DeKalb, Ill.	L 13-19

5-14-0**NORTHERN IOWA**

2/13/36	Cedar Falls, Iowa	W 22-8
1/29/72	Evanston, Ill.	W 21-9
1/8/88	Hampton, Va.	L 10-26
2/14/91	Cedar Falls, Iowa	L 9-26
1/9/96	Edinboro, Pa.	W 39-4
1/20/96	Cedar Falls, Iowa	W 30-6
12/13/97	Bloomington, Ind.	L 16-18

4-3-0**NORTHERN MICHIGAN**

1/23/82	Kent, Ohio	W 23-9
1/23/83	Kent, Ohio	W 36-3
1/21/84	Kent, Ohio	W 22-21
2/7/87	Madison, Wis.	W 45-4

4-0-0**NORTHWESTERN**

3/3/23	Bloomington, Ind.	W 16-9
2/16/24	Evanston, Ill.	W 10-4
2/10/25	Bloomington, Ind.	W 23-0
2/6/26	Evanston, Ill.	W 23-0
1/15/27	Bloomington, Ind.	W 24-3
2/10/28	Evanston, Ill.	W 25-6
2/22/29	Bloomington, Ind.	T 16-16
2/15/30	Evanston, Ill.	W 24-8
2/14/31	Bloomington, Ind.	W 23-11
2/20/32	Evanston, Ill.	W 26-10
1/20/45	Evanston, Ill.	W 20-10
1/26/46	Bloomington, Ind.	W 22-5
2/1/47	Evanston, Ill.	W 23-3
1/17/48	Evanston, Ill.	W 31-5
1/22/49	Bloomington, Ill.	W 18-8
1/21/50	Evanston, Ill.	W 14-12
1/20/51	Evanston, Ill.	W 20-7
1/19/52	Evanston, Ill.	W 19-8
1/17/53	Evanston, Ill.	L 10-19
1/18/54	Evanston, Ill.	W 15-13
1/8/55	Bloomington, Ind.	W 19-11
2/4/56	Evanston, Ill.	W 34-8
2/2/57	Evanston, Ill.	T 16-16
1/11/58	Evanston, Ill.	W 23-3
2/6/59	Evanston, Ill.	W 23-8
2/12/60	Bloomington, Ind.	W 15-11
2/11/61	Evanston, Ill.	W 22-18
2/10/62	Evanston, Ill.	W 16-13
2/2/63	Bloomington, Ind.	L 6-20
1/31/64	Evanston, Ill.	L 11-14
2/19/65	Evanston, Ill.	W 19-11
2/19/66	Bloomington, Ind.	T 14-14
2/20/67	Evanston, Ill.	L 14-15
2/17/68	Evanston, Ill.	L 8-23
2/15/69	Evanston, Ill.	L 10-23
2/21/70	Evanston, Ill.	L 6-26
2/20/71	Bloomington, Ind.	L 16-17
1/29/72	Evanston, Ill.	W 22-15
2/10/73	Bloomington, Ind.	L 9-27
2/9/74	Evanston, Ill.	L 7-31
2/8/75	Bloomington, Ind.	L 11-38
2/7/76	Evanston, Ill.	T 20-20
2/12/77	Bloomington, Ind.	L 16-21
2/10/79	Bloomington, Ind.	L 17-28
2/8/80	Evanston, Ill.	W 28-20
2/14/81	Bloomington, Ind.	W 35-15
2/13/82	Evanston, Ill.	W 28-18

46-32-4

2/12/83	Bloomington, Ind.	L 19-26
2/12/84	Evanston, Ill.	L 0-48
2/10/85	Bloomington, Ind.	L 12-33
2/9/86	Evanston, Ill.	L 15-27
2/13/87	Evanston, Ill.	L 10-28
2/19/88	Bloomington, Ind.	L 16-21
12/18/88	Bloomington, Ind.	W 17-16
1/28/89	Indianapolis, Ind.	L 16-22
12/9/89	Evanston, Ill.	L 17-23
2/10/91	Bloomington, Ind.	W 30-12
12/14/91	Evanston, Ill.	L 12-23
1/9/93	Bloomington, Ind.	L 9-27
1/8/94	Evanston, Ill.	L 18-19
1/8/95	Bloomington, Ind.	L 19-22
1/6/96	Columbus, Ohio	W 22-12
1/5/97	Evanston, Ill.	W 25-9
1/11/98	Bloomington, Ind.	L 16-24
1/22/99	Bloomington, Ind.	W 21-20
1/11/00	Evanston, Ind.	W 29-14
2/11/01	Bloomington, Ind.	W 38-6
2/24/02	Evanston, Ill.	W 36-3
2/14/03	Bloomington, Ind.	W 28-9
1/24/04	Evanston, Ill.	W 19-12
1/21/05	Bloomington, Ind.	W 22-15
2/17/06	Evanston, Ill.	L 15-19
2/11/07	Bloomington, Ind.	W 28-11
2/23/08	Evanston, Ill.	W 24-14
2/15/09	Bloomington, Ind.	W 23-11
1/24/10	Evanston, Ill.	W 31-9
12/15/10	Bloomington, Ind.	L 9-28
2/17/12	Evanston, Ill.	L 7-27
2/23/13	Bloomington, Ind.	L 6-32
1/4/14	Evanston, Ill.	L 12-27
1/18/15	Bloomington, Ind.	L 9-37
1/27/17	Evanston, Ill.	W 23-14

NOTRE DAME 10-3-0

12/2/61	Terre Haute, Ind.	W 26-0
12/11/76	Notre Dame, Ind.	W 30-7
12/14/77	Bloomington, Ind.	W 40-3
12/12/78	Notre Dame, Ind.	W 38-7
12/11/79	Bloomington, Ind.	W 30-12
1/24/84	Notre Dame, Ind.	L 11-23
2/15/86	Bloomington, Ind.	L 15-24
2/22/87	Notre Dame, Ind.	W 41-9
2/21/88	Bloomington, Ind.	W 29-10
2/10/89	Notre Dame, Ind.	W 18-16
2/4/90	Bloomington, Ind.	W 25-14
2/21/91	Notre Dame, Ind.	W 21-18
2/22/92	Bloomington, Ind.	L 11-25

OHIO

2/1/26	Athens, Ohio	W 18-2
1/28/28	Bloomington, Ind.	W 19-8
1/16/30	Athens, Ohio	W 31-5
2/6/41	Athens, Ohio	W 24-3
2/2/42	Bloomington, Ind.	W 15-11
12/18/55	West Lafayette, Ind.	W 18-13
12/8/73	Bloomington, Ind.	L 14-20
12/7/88	Bloomington, Ind.	W 35-4
12/10/94	Normal, Ill.	W 22-15
1/7/00	Hampton, Va.	T 19-19
1/11/02	Hampton, Va.	W 23-15

12-2-1

ALL-TIME SERIES

1/11/04	Ashland, Ohio	L 15-25
11/25/06	Bloomington, Ind.	W 31-9
11/24/07	Bloomington, Ind.	W 34-9
11/29/08	Bloomington, Ind.	W 38-3

OHIO STATE 37-52-2

3/9/23	Bloomington, Ind.	L 11-14
2/22/24	Columbus, Ohio	W 8-6
1/30/26	Columbus, Ohio	L 2-15
2/5/27	Bloomington, Ind.	W 19-9
2/4/28	Columbus, Ohio	L 7.5-15.5
2/2/29	Bloomington, Ind.	W 22-8
3/1/30	Columbus, Ohio	W 15-11
2/28/31	Bloomington, Ind.	W 25-3
2/6/32	Columbus, Ohio	W 26-0
2/24/34	Bloomington, Ind.	W 28-0
2/9/35	Columbus, Ohio	W 28.5-1.5
1/25/36	Bloomington, Ind.	W 17-9
1/23/37	Bloomington, Ind.	W 24-8
3/4/39	Columbus, Ohio	W 20-6
2/17/40	Columbus, Ohio	W 22-8
2/15/41	Bloomington, Ind.	W 15-11
3/7/42	Columbus, Ohio	L 6-22
1/30/43	Columbus, Ohio	W 20-6
1/29/44	Bloomington, Ind.	L 14-20
1/27/45	Columbus, Ohio	W 27-3
2/23/46	Columbus, Ohio	W 20-8
2/22/47	Columbus, Ohio	L 12-14
2/7/48	Columbus, Ohio	W 19-15
2/5/49	Columbus, Ohio	L 11-16
1/21/50	Evanston, Ill.	L 8-26
1/20/51	Evanston, Ill.	L 5-20
1/19/52	Evanston, Ill.	L 11-14
12/13/52	Columbus, Ohio	W 16-13
2/22/54	Bloomington, Ind.	W 15-9
1/20/55	Columbus, Ohio	W 14-13
1/14/56	Bloomington, Ind.	W 31-7
2/1/58	Columbus, Ohio	W 17-15
1/24/59	Bloomington, Ind.	W 20-8
1/30/60	Columbus, Ohio	L 12-16
2/25/61	Bloomington, Ind.	W 20-16
2/3/62	West Lafayette, Ind.	L 37-48
2/24/62	Bloomington, Ind.	L 11-19
3/2/63	Columbus, Ohio	L 13-16
2/29/64	Columbus, Ohio	L 12-16
1/16/65	Iowa City, Iowa	W 17-8
2/20/65	Madison, Wis.	T 13-13
2/27/65	Bloomington, Ind.	W 20-6
2/26/66	Columbus, Ohio	L 13-14
2/25/67	Bloomington, Ind.	W 18-13
2/24/68	Bloomington, Ind.	W 23-14
2/22/69	Columbus, Ohio	L 15-18
2/28/70	Bloomington, Ind.	L 11-22
2/27/71	Columbus, Ohio	L 14-17
2/19/72	Bloomington, Ind.	W 28-15
2/17/73	West Lafayette, Ind.	L 15-18
2/16/74	Columbus, Ohio	L 10-28
2/15/75	Bloomington, Ind.	L 16-24
2/14/76	Columbus, Ohio	L 16-22
2/19/77	Bloomington, Ind.	T 18-18
1/14/78	Bloomington, Ind.	L 9-31
1/13/79	Bloomington, Ind.	L 14-26
1/12/80	Bloomington, Ind.	L 20-22

1/12/81	Bloomington, Ind.	L 20-23
1/29/82	Columbus, Ohio	L 17-25
1/29/83	Bloomington, Ind.	L 18-22
1/27/84	Columbus, Ohio	L 15-29
2/22/85	Bloomington, Ind.	L 22-27
12/14/85	Columbus, Ohio	W 23-17
1/31/87	Bloomington, Ind.	L 15-19
1/16/88	Columbus, Ohio	L 10-25
1/13/89	Bloomington, Ind.	W 22-12
1/13/90	Columbus, Ohio	W 25-14
1/18/91	Bloomington, Ind.	L 9-31
1/25/92	Columbus, Ohio	L 6-31
1/30/93	Bloomington, Ind.	L 8-26
1/8/94	Evanston, Ill.	W 32-6
1/8/95	Bloomington, Ind.	W 21-18
1/6/96	Columbus, Ohio	W 25-15
2/9/97	Columbus, Ohio	L 15-23
1/31/98	Bloomington, Ind.	L 15-17
2/5/99	Columbus, Ohio	L 9-28
2/5/00	Bloomington, Ind.	L 15-24
1/28/01	Columbus, Ohio	L 11-22
2/1/02	Bloomington, Ind.	L 7-34
1/30/03	Columbus, Ohio	L 12-34
1/4/04	Columbus, Ohio	L 17-29
1/30/05	Columbus, Ohio	W 24-9
1/20/06	Bloomington, Ind.	W 31-7
1/28/07	Columbus, Ohio	L 14-19
2/1/08	Bloomington, Ind.	L 13-20
1/30/09	Columbus, Ohio	L 16-18
1/31/10	Bloomington, Ind.	L 13-22
12/18/11	Columbus, Ohio	L 9-31
1/18/13	Bloomington, Ind.	L 3-36
1/23/15	Norwalk, Ohio	L 13-31
1/29/16	Bloomington, Ind.	L 9-27

OKLAHOMA 11-0

2/28/25	Norman, Okla.	W 15-4
2/4/89	Norman, Okla.	L 10-36

OKLAHOMA STATE 0-5-0

2/27/25	Stillwater, Okla.	L 4-16
2/3/39	Stillwater, Okla.	L 6-18
2/12/40	Bloomington, Ind.	L 6-18
2/3/89	Stillwater, Okla.	L 6-28
1/21/95	Lincoln, Neb.	L 7-28

OLD DOMINION 3-1-0

2/5/72	Blacksburg, Va.	W 34-6
1/6/89	Hampton, Va.	W 26-10
1/9/91	Norfolk, Va.	L 17-18
11/27/10	Bloomington, Ind.	W 22-13

OLIVET NAZARENE 1-0-0

1/26/90	Bloomington, Ind.	W 36-13
---------	-------------------	---------

OREGON 2-0-0

11/25/06	Bloomington, Ind.	W 35-8
11/24/07	Bloomington, Ind.	W 35-6

OREGON STATE 1-1-0

12/1/81	Bloomington, Ind.	W 23-14
1/11/97	Norfolk, Va.	L 13-22

PENN STATE 0-14-1

12/16/70	Bloomington, Ind.	L 13-23
2/1/97	University Park, Pa.	L 6-37
2/6/99	University Park, Pa.	L 19-20
2/4/00	Bloomington, Ind.	L 9-28
1/27/02	University Park, Pa.	L 9-26
1/24/03	Bloomington, Ind.	L 4-37
1/28/05	University Park, Pa.	L 21-12
2/10/06	Bloomington, Ind.	L 8-27
1/27/08	University Park, Pa.	L 9-25
1/23/09	Bloomington, Ind.	T, 17-17
1/23/11	Bloomington, Ind.	L 8-36
12/9/12	University Park, Pa.	L 0-52
1/17/14	Bloomington, Ind.	L 6-36
1/9/15	University Park, Pa.	L, 3-42
1/10/16	Bloomington, Ind.	L, 8-34

PENNSYLVANIA 3-0-0

1/17/31	Philadelphia, Pa.	W 24-10
1/12/01	Hampton, Va.	W 21-17
1/13/06	Norfolk, Va.	W 18-15

PITTSBURGH 1-3-0

1/17/76	Ann Arbor, Mich.	L 11-25
2/2/97	Pittsburgh, Pa.	L 16-22
1/11/02	Hampton, Va.	L 12-27
1/11/04	Ashland, Ohio	W 19-13

PRINCETON 0-1-0

1/9/74	Princeton, N.J.	L 15-23
--------	-----------------	---------

PURDUE 53-38-3

2/10/23	West Lafayette, Ind.	W 17-10
2/9/24	Bloomington, Ind.	W 16-7
2/21/25	West Lafayette, Ind.	W 18-2
2/20/26	Bloomington, Ind.	W 19-4
1/22/27	West Lafayette, ind.	W 16-11
2/17/28	Bloomington, Ind.	L 11-16
1/19/29	West Lafayette, Ind.	W 17-11
2/8/30	Bloomington, Ind.	W 30-0
2/7/31	West Lafayette, Ind.	W 26-0
2/26/41	Bloomington, Ind.	W 18-8
2/13/42	West Lafayette, Ind.	L 6-20
1/23/43	Bloomington, Ind.	W 17-9
2/19/46	West Lafayette, Ind.	W 15-11
12/14/46	West Lafayette, ind.	W 14-13
1/11/47	Bloomington, Ind.	L 10-17
2/18/48	West Lafayette, Ind.	L 9-23
2/26/49	Bloomington, Ind.	L 5-22
2/21/50	West Lafayette, Ind.	L 5-22
1/27/51	Bloomington, Ind.	L 7-33
2/21/52	West Lafayette, Ind.	W 21-6
1/19/53	Bloomington, Ind.	W 23-3
2/20/54	West Lafayette, Ind.	L 6-20
2/19/55	Bloomington, Ind.	T 14-14
2/17/56	West Lafayette, Ind.	W 25-14
2/15/57	Bloomington, Ind.	W 20-14
2/25/58	West Lafayette, Ind.	W 18-14
1/14/59	Bloomington, Ind.	W 27-3
1/15/60	West Lafayette, Ind.	W 20-6
12/17/60	Bloomington, Ind.	L 13-26
2/18/61	Minneapolis, Minn.	W 79-51
2/3/62	West Lafayette, Ind.	L 37-54

ALL-TIME SERIES

2/17/62	West Lafayette, Ind.	T 12-12	RHODE ISLAND	0-1-0	1/19/79	Bloomington, Ind.	L 20-23	
1/12/63	Bloomington, Ind.	W 21-8	1/10/75	Ypsilanti, Mich.	L 11-29	1/31/80	Edwardsville, Ill.	W 31-12
1/11/64	West Lafayette, Ind.	W 18-6	RIDER	2-1-1	12/17/80	Bloomington, Ind.	W 36-13	
1/9/65	Bloomington, Ind.	W 18-13	1/9/74	Lawrenceville, N.J.	T 17-17	12/9/81	Edwardsville, Ill.	L 19-20
2/1/66	West Lafayette, Ind.	W 25-3	12/18/75	Bloomington, Ind.	W 20-18	2/12/83	Bloomington, Ind.	L 13-30
2/11/67	Minneapolis, Minn.	W 31-5	1/8/00	Hampton, Va.	W 23-12	2/4/84	Edwardsville, Ill.	L 9-38
2/24/67	Bloomington, Ind.	W 33-0	11/30/02	Lawrenceville, N.J.	L 13-22	1/30/88	Bloomington, Ind.	W 25-11
12/9/67	Bloomington, Ind.	W 31-5	RUTGERS	1-3-0	1/22/94	Bloomington, Ind.	W 27-12	
2/6/68	West Lafayette, Ind.	W 35-5	11/30/02	Piscataway, N.J.	L 17-19	1/12/95	Bloomington, Ind.	W 41-9
12/14/68	Bloomington, Ind.	W 26-12	11/29/08	Bloomington, Ind.	W 29-9	2/3/96	Bloomington, Ind.	W 31-16
12/15/69	West Lafayette, Ind.	L 7-29	2/12/16	Bloomington, Ind.	L 9-30	2/20/97	Edwardsville, Ind.	W 39-3
12/11/70	Bloomington, Ind.	L 17-19	2/5/17	Piscataway, N.J.	L 9-25	2/21/99	Edwardsville, Ind.	W 40-9
1/15/72	West Lafayette, Ind.	L 16-18	ST. CLOUD STATE	1-0-0	1/17/00	Bloomington, Ind.	W 43-12	
2/13/73	Bloomington, Ind.	W 30-9	1/14/94	Omaha, Neb.	W 48-0	1/27/01	Indianapolis, Ind.	W 52-6
12/13/73	Indianapolis, Ind.	L 22-23	SAN FRANCISCO STATE	1-0-0	12/17/01	Edwardsville, Ill.	W 36-6	
2/12/74	West Lafayette, Ind.	L 15-16	11/3/2016	San Luis Obispo, Calif.	W 39-7	11/29/03	Bloomington, Ind.	W 36-9
1/29/75	Indianapolis, Ind.	L 10-28	SIMON FRASER	1-0-0	11/25/06	Park Forrest, Ill.	W 45-3	
2/11/75	Bloomington, Ind.	L 9-28	1/2/1993	Atlanta, Ga.	W 29-16	12/16/07	Chicago, Ill.	W 51-0
1/11/76	West Lafayette, Ind.	W 25-20	SLIPPERY ROCK	6-1-1	12/12/09	Oak Lawn, Ill.	W 50-0	
2/1/77	Bloomington, Ind.	W 32-4	1/24/82	Kent, Ohio	L 16-24	1/9/11	Bloomington, Ind.	W 45-0
2/2/78	West Lafayette, Ind.	W 27-13	1/23/83	Kent, Ohio	T 19-19	11/26/11	Bloomington, Ind.	W 27-15
2/7/79	Bloomington, Ind.	W 30-8	1/19/85	Kent, Ohio	W 20-16	2/3/12	Edwardsville, Ill.	W 31-13
2/6/80	West Lafayette, Ind.	W 25-14	1/19/86	Kent, Ohio	W 24-19	12/1/12	Bloomington, Ind.	W 33-11
2/22/81	Bloomington, Ind.	W 22-16	1/18/87	Kent, Ohio	W 21-18	2/17/13	Edwardsville, Ill.	W 33-12
12/8/81	Logansport, Ind.	W 24-13	1/17/88	Kent, Ohio	W 26-11	12/8/13	Bloomington, Ind.	W 28-9
2/9/82	West Lafayette, Ind.	W 24-15	1/15/89	Kent, Ohio	W 34-6	2/15/14	Edwardsville, Ill.	W 29-6
12/1/82	Indianapolis, Ind.	W 21-19	1/16/00	Ashland, Ohio	W 38-6	12/13/14	Bloomington, Ind.	W 28-12
2/8/83	Bloomington, Ind.	W 25-15	SOUTH DAKOTA STATE	3-1-0	2/15/15	Edwardsville, Ill.	W 26-13	
1/9/84	Westfield, Ind.	L 10-33	11/29/08	Bloomington, Ind.	W 46-3	12/5/15	Bloomington, Ind.	W 25-12
2/7/84	West Lafayette, Ind.	L 15-39	11/28/09	Bloomington, Ind.	W 37-6	12/4/16	Edwardsville, Ill.	W 21-16
12/4/84	Carmel, Ind.	L 12-29	2/3/12	Edwardsville, Ill.	W 30-8	SYRACUSE	2-2-0	
2/5/85	Bloomington, Ind.	L 18-27	11/10/12	DeKalb, Ill.	L 18-19	1/11/83	Bloomington, Ind.	L 12-28
2/16/86	West Lafayette, Ind.	L 13-33	SOUTHERN ILLINOIS	10-6-0	1/11/86	Hampton, Va.	W 23-22	
2/20/87	Bloomington, Ind.	T 19-19	2/26/55	Bloomington, Ind.	W 22-7	1/9/88	Hampton, Va.	W 24-7
2/21/88	West Lafayette, Ind.	L 12-21	1/19/56	Bloomington, Ind.	W 32-2	1/10/92	Hampton, Va.	L 18-21
2/19/89	Bloomington, Ind.	W 20-15	2/9/57	Carbondale, Ill.	W 19-9	TAYLOR	4-0-0	
2/14/90	West Lafayette, Ind.	W 18-16	2/28/58	Bloomington, Ind.	L 9-19	1/24/79	Indianapolis, Ind.	W 26-18
2/1/91	Bloomington, Ind.	L 9-28	1/31/59	Carbondale, Ill.	L 13-18	1/23/80	Bloomington, Ind.	W 41-6
1/16/92	West Lafayette, Ind.	L 10-29	2/22/74	Carbondale, Ill.	L 18-28	1/20/81	Indianapolis, Ind.	W 33-13
2/23/93	Bloomington, Ind.	L 12-23	1/25/75	Carbondale, Ill.	L 9-24	1/19/82	Bloomington, Ind.	W 42-3
2/12/94	West Lafayette, Ind.	W 30-12	2/4/76	Bloomington, Ind.	L 11-32	TEMPLE	1-0-0	
2/12/95	Bloomington, Ind.	W 33-9	2/17/78	Carbondale, Ill.	W 30-14	1/11/85	Hampton, Va.	W 28-9
2/16/96	West Lafayette, Ind.	W 20-16	2/17/79	Carbondale, Ill.	W 21-16	TENNESSEE	1-1-0	
2/16/97	Bloomington, Ind.	W 20-11	2/14/80	Bloomington, Ind.	W 37-11	12/19/74	Bloomington, Ind.	W 30-12
2/15/98	West Lafayette, Ind.	L 8-27	2/19/81	Carbondale, Ill.	W 25-17	1/11/85	Hampton, Va.	L 17-28
1/24/99	Decatur, Ind.	L 13-21	1/21/82	Bloomington, Ind.	W 43-10	TIFFIN	1-0-0	
2/20/00	West Lafayette, Ind.	W 25-12	2/14/93	Carbondale, Ill.	W 41-6	11/10/12	DeKalb, Ill.	W 35-6
1/18/01	Evansville, Ind.	W 20-17	2/5/98	Bloomington, Ind.	L 12-36	TOLEDO	4-0-0	
2/7/03	Bloomington, Ind.	L 15-30	12/18/05	Park Forrest, Ill.	W 28-9	1/8/66	Ann Arbor, Mich.	W 22-5
2/15/04	West Lafayette, Ind.	L 17-21	SIU-EDWARDSVILLE	27-7-0	12/17/67	Bloomington, Ind.	W 24-6	
2/18/05	Bloomington, Ind.	W 18-12	1/31/74	Bloomington, Ind.	L 11-28	12/16/68	Toledo, Ohio	W 20-14
1/22/06	West Lafayette, Ind.	W 24-13	1/31/75	Edwardsville, Ill.	L 17-26	12/6/84	Toledo, Ohio	W 21-18
1/19/07	Bloomington, Ind.	W 25-12	1/23/76	Bloomington, Ind.	W 23-15	TRUMAN STATE	1-0-0	
2/8/08	West Lafayette, Ind.	L 16-18	1/10/78	Bloomington, Ind.	L 17-34	1/17/04	Bloomington, Ind.	W 35-8
2/6/09	Bloomington, Ind.	W 21-12	UNC-GREENSBORO	1-0-0	11/27/10	Bloomington, Ind.	W 34-12	
2/14/10	Indianapolis, Ind.	W 22-17						
2/18/11	West Lafayette, Ind.	L 12-21						
2/5/12	Bloomington, Ind.	L 16-19						
2/11/13	West Lafayette, Ind.	L 13-28						
1/31/14	Bloomington, Ind.	L 16-18						
2/20/15	West Lafayette, Ind.	L 9-30						
2/7/16	Bloomington, Ind.	L 14-18						
1/13/17	West Lafayette, Ind.	L 12-19						

ALL-TIME SERIES

UTAH STATE 0-1-0

1/7/83 Minneapolis, Minn. L 12-20

VALPARAISO 2-0-01/29/94 Valparaiso, Ind. W 52-0
2/11/95 Valparaiso, Ind. W 53-0**VANDERBILT 1-0-0**

2/7/42 Nashville, Tenn. W 24-8

VILLANOVA 1-0-0

1/23/88 Bloomington, Ind. W 34-11

VINCENNES YMCA 2-0-01/12/35 Bloomington, Ind. W 31-3
2/4/35 Vincennes, Ind. W 24-0**VIRGINIA 3-0-0**2/6/71 Blacksburg, Va. W 17-15
1/10/92 Hampton, Va. W 22-17
1/30/05 Columbus, Ohio W 28-10**VIRGINIA MILITARY INSTITUTE 5-0-0**2/14/29 Lexington, Va. W 16.5-6.5
2/14/38 Lexington, Va. W 26-0
1/11/04 Ashland, Ohio W 31-6
2/12/12 Raleigh, N.C. W 39-6
12/7/13 Bloomington, Ind. W 46-0**VIRGINIA TECH 7-0-0**1/31/70 Blacksburg, Va. W 29-3
2/6/71 Blacksburg, Va. W 26-8
2/5/72 Blacksburg, Va. W 37-5
2/3/73 Blacksburg, Va. W 42-3
1/12/74 Blacksburg, Va. W 43-5
1/11/98 Bloomington, Ind. W 39-16
1/13/06 Norfolk, Va. W 40-13**WABASH 5-0-0**12/14/04 Bloomington, Ind. W 38-12
11/9/07 Crawfordsville, Ind. W 44-0
11/18/08 Crawfordsville, Ind. W 49-0
11/17/09 Crawfordsville, Ind. W 45-0
11/18/10 Crawfordsville, Ind. W 44-0**WARTBURG 1-0-0**

1/20/96 Cedar Falls, Iowa W 30-9

WAYNESBURG 0-1-0

12/19/51 Waynesburg, Pa. L 14-19

WEST CHESTER 0-1-0

1/7/75 Bloomington, Ind. L 12-25

WEST VIRGINIA 5-4-02/24/23 Morgantown, W.Va. L 6-19
1/19/28 Bloomington, Ind. W 14-9
1/15/31 Morgantown, W.Va. W 19-13
2/4/32 Bloomington, Ind. W 30-0
1/10/86 Hampton, Va. L 15-28
1/11/91 Hampton, Va. L 14-21
1/12/01 Hampton, Va. W 38-8
1/2/10 Morgantown, W.Va. W 29-9
12/8/13 Bloomington, Ind. L 21-22 (TB)**WESTERN ILLINOIS 1-0-0**

12/10/82 Macomb, Ill. W 43-3

WESTERN MICHIGAN 4-0-01/18/74 Kalamazoo, Mich. W 22-17
1/16/76 Kalamazoo, Mich. W 26-15
1/18/80 Kalamazoo, Mich. W 30-9
1/26/80 Kent, Ohio W 28-9**WHEATON 2-0-0**1/14/44 Bloomington, Ind. W 19-13
1/6/45 Bloomington, Ind. W 25-5**WISCONSIN 24-33-0**1/7/50 Bloomington, Ind. L 9-17
2/12/51 Madison, Wis. W 14-13
12/15/51 Madison, Wis. W 15-11
2/12/54 Madison, Wis. W 17-11
2/11/55 Bloomington, Ind. L 8-19
2/11/56 Madison, Wis. L 15-21
2/8/57 Bloomington, Ind. W 16-13
2/14/58 Madison, Wis. L 13-17
2/14/59 Bloomington, Ind. W 19-10
12/19/59 Madison, Wis. W 25-8
2/10/61 Madison, Wis. W 29-10
2/18/61 Minneapolis, Minn. W 79-38
12/16/62 Bloomington, Ind. W 17-8
2/9/63 Madison, Wis. W 24-6
2/8/64 Bloomington, Ind. W 19-9
2/20/65 Madison, Wis. W 18-12
2/11/66 Bloomington, Ind. L 12-14
2/4/67 Madison, Wis. W 17-14
2/11/67 Minneapolis, Minn. W 19-13
2/2/68 Bloomington, Ind. W 25-11
2/1/69 Madison, Wis. W 16-14
2/8/69 Minneapolis, Minn. W 20-9
1/9/70 Bloomington, Ind. L 12-20
1/16/71 Minneapolis, Minn. L 12-18
12/10/71 Bloomington, Ind. W 18-13
12/8/72 Madison, Wis. L 12-26
12/8/73 Bloomington, Ind. L 5-27
11/22/74 Madison, Wis. L 3-33
11/22/75 Bloomington, Ind. L 2-40
2/23/77 Madison, Wis. L 9-36
1/5/78 Bloomington, Ind. L 9-38
1/4/79 Madison, Wis. L 3-40
1/3/80 Bloomington, Ind. L 6-43
1/8/81 Madison, Wis. L 13-19
1/7/82 Bloomington, Ind. L 5-35
1/8/83 Madison, Wis. L 14-27
1/5/84 Bloomington, Ind. L 0-45
2/8/86 Champaign, Ill. L 13-32
1/10/87 Hampton, Va. L 11-32
2/7/87 Madison, Wis. L 8-41
1/27/89 Indianapolis, Ind. L 9-26
1/18/96 Bloomington, Ind. W 19-16
1/17/98 Madison, Wis. W 21-14
2/12/99 Bloomington, Ind. W 21-16
1/12/01 Hampton, Va. W 19-18
2/18/01 Madison, Wis. W 25-13
1/25/02 Bloomington, Ind. L 6-33
1/23/04 Madison, Wis. W 26-1
2/6/05 Bloomington, Ind. L 16-18

2/18/07 Madison, Wis. L 13-21

1/25/08 Bloomington, Ind. L 15-20

1/10/09 Cedar Falls, Iowa L 15-19

1/22/10 Madison, Wis. L 18-21

1/25/13 Madison, Wis. L 9-26

1/24/14 Bloomington, Ind. L 12-23

12/11/14 Madison, Wis. L 0-45

12/9/16 Bloomington, Ind. L 19-20 (TB-3)

WISCONSIN-MILWAUKEE 2-0-02/20/65 Madison, Wis. W 24-4
12/18/71 Milwaukee, Wis. W 22-10**WISCONSIN-PARKSIDE 0-1-0**

1/24/84 Notre Dame, Ind. L 15-29

WISCONSIN-RIVER FALLS 2-0-01/11/69 Iowa City, Iowa W 22-10
2/19/71 Bloomington, Ind. W 26-14**WISCONSIN-WHITEWATER 2-0-0**12/18/05 Park Forrest, Ill. W 45-4
12/21/08 Oak Lawn, Ill. W 32-7**WRIGHT STATE 2-0-0**12/4/76 Oxford, Ohio W 42-6
12/6/84 Toledo, Ohio W 39-9**WYOMING 2-0-0**1/9/87 Hampton, Va. W 34-4
12/19/99 Oak Grove, Mo. W 36-9

HOOSIER AWARDS

JOE DUBUQUE AWARD

Most Outstanding Wrestler



Year	Award Winner
1993	Andy Trevino
1994	S. Petche/C. Russo
1995	Roger Chandler
1996	Roger Chandler
1997	Roger Chandler
1998	Kevin Stanley
1999	Viktor Sveda
2000	Viktor Sveda
2001	Viktor Sveda
2002	Viktor Sveda
2003	Coyte Cooper
2004	Coyte Cooper

Year	Award Winner
2005	Joe Dubuque
2006	Joe Dubuque
2007	Angel Escobedo
2008	Angel Escobedo
2009	Angel Escobedo
2010	Angel Escobedo
2011	Matt Powless
2012	Matt Powless
2013	Adam Chalfant
2014	Adam Chalfant
2015	Taylor Walsh
2016	Nate Jackson
2017	Nate Jackson

BILLY THOM AWARD

Leadership Award

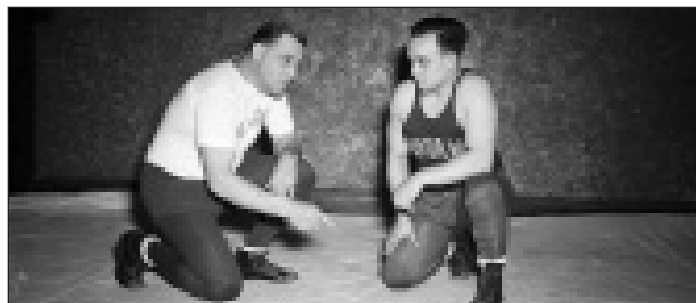

Year	Award Winner
1993	Vito Maurici
1994	Vito Maurici
1995	Scott Petche
1996	Jon McClain
1997	Roger Chandler
1998	Jason DeVries
1999	Viktor Sveda
2000	Butch Hildebrand
2001	Mike Dixon
2002	Greg Schaefer
2003	T. Matthews/G. Schaefer
2004	Coyte Cooper

Year	Award Winner
2005	Pat DeGain
2006	Max Dean
2007	Max Dean
2008	Marc Bennett
2009	Paul Young
2010	K. Kinser/T. Perry
2011	Paul Young
2012	Ryan LeBlanc
2013	Cheney Dale
2014	Ryan LeBlanc
2015	Luke Sheridan
2016	Trevor Moody
2017	Luke Blanton

BRIAN DOLPH AWARD

Most Improved Wrestler



Year	Award Winner
1993	Mike Palazzo
1994	Chris Russo
1995	Roger Chandler
1996	Brooke Hoerr
1997	Ben Nachtrieb
1998	Mike Dixon
1999	Viktor Sveda
2000	Mingo Morrisoin
2001	Kevin Stanley
2002	Pat DeGain
2003	Coyte Cooper
2004	Brady Richardson

Year	Award Winner
2005	Brandon Becker
2006	Dave Herman
2007	M. Bennett/A. Hernandez
2008	Nate Everhart
2009	Eric Cameron
2010	Matt Powless
2011	Ricky Alcala
2012	Adam Chalfant
2013	Joe Duca
2014	Adam Chalfant
2015	Nate Jackson
2016	Elijah Oliver/Jake Masengale
2017	Jake Danishek

TAYLOR WALSH AWARD

Most Falls (Nine Fall Minimum)



Year	Award Winner
1968	Gene Deniser (16)
1971	Gary Donatelli (11)
1977	Sam Komar (9)
1980	Rod Chamberlin (15)
1981	Rod Chamberlin (19)
1986	Bill Paxton (15)
1987	Chip Elderkin (12)
1990	Brian Dolph (9)
1994	Roger Chandler (10)
	Trevor Elliot (10)
1995	Justin Weber (9)
1996	Trevor Elliot (10)
1997	Roger Chandler (14)
1999	Viktor Sveda (9)
2000	Patrick Cassidy (12)
	Viktor Sveda (11)
2001	Viktor Sveda (16)
2002	Viktor Sveda (11)
2003	Coyte Cooper (16)

Year	Award Winner
2004	Coyte Cooper (11)
2005	Brandon Becker (9)
2006	Andrae Hernandez (9)
2007	Angel Escobedo (14)
2008	Kurt Kinser (18)
	Trevor Perry (11)
2009	Nick Walpole (13)
	Matt Ortega (11)
2010	Paul Young (13)
	Angel Escobedo (12)
2011	Kurt Kinser (10)
2012	Taylor Walsh (13)
	Matt Powless (9)
2014	Taylor Walsh (26)
2015	Taylor Walsh (22)
	Luke Sheridan (11)
2017	Devin Skatzka (10)

HOOISER AWARDS

ANGEL ESCOBEDO Most Courageous Wrestler



Year.....	Award Winner
2008	Angel Escobedo
2009.....	Eric Cameron
2010.....	Matt Coughlin
2011.....	Jamison Calhoun
2012.....	Luke Sheridan
2013.....	Ryan LeBlanc
2014.....	Trevor Moody
2015.....	Garret Goldman
2016.....	Alonzo Shepherd
2017.....	Cole Weaver

HOOSIER PRIDE AWARD Providing Inspiration Through Sacrifice & Perseverance



Year.....	Award Winner
2007.....	Marc Bennett
2008.....	Brandon Becker
2009.....	Scott Kelly
2010.....	Nate Everhart
2011.....	Kurt Kinser & Paul Young
2012.....	Matt Ortega
2013.....	Garret Goldman & Preston Keiffer
2014.....	Cheney Dale
2015.....	Luke Blanton
2016.....	Garret Goldman
2017	Chris Perez

NCAA TOURNAMENT SUCCESS

NCAA CHAMPIONS

1932	Eddie Belshaw	135
1933	Pat Devine	135
1934	Richard Voliva	175
1935	Charlie McDaniel	275
1938	Charlie McDaniel	275
1939	Joe Roman	136
	Chris Traicoff	175
1940	Bob Antonacci	121
1990	Brian Dolph	150
2005	Joe Dubuque	125
2006	Joe Dubuque	125
2008	Angel Escobedo	125

NCAA FINALISTS

1928	Charles Swain	145
1932	Eddie Belshaw	135
1933	Pat Devine	135
	Robert Jones	HWT
	Richard Voliva	175
1934	Oliver Cellini	126
	Otto Kuss	N/A
	Richard Voliva	175
1935	Willard Duffy	118
	Charlie McDaniel	HWT
1936	Willard Duffy	123
	Charlie McDaniel	HWT
1937	Bob Haak	N/A
1938	Willard Duffy	118
	Charlie McDaniel	HWT
1939	Joe Roman	136
	Chris Traicoff	175
1940	Bob Antonacci	121
	Garnett Inman	175
1946	Morris Chitwood	HWT
	Elias George	142
	Mike Rolak	121
1952	Harry Arthur	123
1977	Sam Komar	142
1990	Brian Dolph	150
1997	Roger Chandler	142
2005	Joe Dubuque	125
2006	Joe Dubuque	125
2008	Angel Escobedo	125
2015	Taylor Walsh	165

ALL-AMERICANS

(80 awards among 53 honorees)

1928	Charles Swain	2nd	145
1932	Edwin Belshaw	1st	135
	Dale Goings	2nd	145
	Robert Jones	3rd	191
	Ambrose Rascher	3rd	174
1933	Pat Devine	1st	135
	Robert Jones	2nd	HWT
	Richard Voliva	2nd	175
	Oliver Cellini	3rd	126
	Dale Goings	3rd	145
1934	Richard Voliva	1st	175
	Oliver Cellini	2nd	126
	Otto Kuss	2nd	HWT
	Howard Bush	3rd	118
	Pat Devine	3rd	135
1935	Charlie McDaniel	1st	HWT
	Willard Duffy	2nd	118
1936	Willard Duffy	2nd	123
	Charlie McDaniel	2nd	191

1937	Bob Haak	2nd	UNL
1938	Charlie McDaniel	1st	275
	Willard Duffy	2nd	118
	Chris Traicoff	3rd	175
1939	Joe Roman	1st	136
	Chris Traicoff	1st	175
1940	Bob Antonacci	1st	121
	Garnett Inman	2nd	175
	Chauncey McDaniel	3rd	165
	Joe Roman	3rd	136
1946	Morris Chitwood	2nd	HWT
	Mike Rolak	2nd	121
	Elias George	3rd	136
	Sigmund Golonka	3rd	175
1952	Harry Arthur	2nd	123
	Robert Carlin	4th	115
1955	Dick Anthony	3rd	191
1956	Jim Ellis	4th	167
1958	Nick Petronka	4th	147
1960	Ron Hutcherson	4th	130
1964	Dick Conaway	5th	HWT
	Bob Campbell	6th	130
1966	Bob Campbell	3rd	130
1967	Tim McCall	5th	130
1968	Tim McCall	3rd	123
1976	Sam Komar	4th	134
1977	Sam Komar	2nd	142
1981	Mark Galyan	8th	126
1988	Brian Dolph	8th	150
1989	Brian Dolph	3rd	150
1990	Brian Dolph	1st	150
	Jeff Lyons	6th	142
1992	Jeff Lyons	5th	142
1994	Scott Petcher	8th	150
	Chris Russo	8th	126
1995	Roger Chandler	8th	142
1996	Roger Chandler	3rd	142
	Michael Powell	7th	167
1997	Roger Chandler	2nd	142
1999	Viktor Sveda	6th	184
2001	Viktor Sveda	3rd	184
	Kevin Stanley	6th	165
2004	Coyte Cooper	8th	141
	Joe Dubuque	8th	125
2005	Brandon Becker	5th	157
	Pat DeGain	3rd	HWT
	Joe Dubuque	1st	125
2006	Brandon Becker	7th	157
	Joe Dubuque	1st	125
2007	Matt Coughlin	7th	149
	Angel Escobedo	4th	125
	Andrae Hernandez	8th	133
2008	Brandon Becker	4th	157
	Angel Escobedo	1st	125
2009	Angel Escobedo	5th	125
2010	Angel Escobedo	3rd	125
2011	Ricky Alcala	5th	HWT
	Matt Powless	8th	197
2014	Adam Chalfant	6th	HWT
2015	Taylor Walsh	2nd	165
2016	Nate Jackson	5th	174
2017	Nate Jackson	8th	184

MULTIPLE ALL-AMERICAN HONORS

- FOUR -

Angel Escobedo (2007-10)

2007 - 4th at 125 lbs. | 2008 - 1st at 125 lbs.
2009 - 5th at 125 lbs. | 2010 - 3rd at 125 lbs.

- THREE -

Charlie McDaniel (1934-38)

1935 - 1st at 275 lbs. | 1936 - 2nd at 191 lbs.
1938 - 1st at 275 lbs.

Willard Duffy (1935-38)

1935 - 2nd at 118 lbs. | 1936 - 2nd at 123 lbs.
1938 - 2nd at 118 lbs.

Brian Dolph (1986-90)

1988 - 8th at 150 lbs. | 1989 - 3rd at 150 lbs.
1990 - 1st at 150 lbs.

Roger Chandler (1994-97)

1995 - 8th at 142 lbs. | 1996 - 3rd at 142 lbs.
1997 - 2nd at 142 lbs.

Joe Dubuque (2003-06)

2004 - 8th at 125 lbs. | 2005 - 1st at 125 lbs.
2006 - 1st at 125 lbs.

Brandon Becker (2005-08)

2005 - 5th at 157 lbs. | 2006 - 7th at 157 lbs.
2008 - 4th at 157 lbs.

- TWO -

Dale Goings (1931-33)

1932 - 2nd at 145 lbs. | 1933 - 3rd at 145 lbs.

Robert Jones (1932-33)

1932 - 3rd at 191 lbs. | 1933 - 2nd at 275 lbs.

Oliver Cellini (1933-35)

1933 - 3rd at 126 lbs. | 1934 - 2nd at 126 lbs.

Richard Voliva (1933-34)

1933 - 2nd at 175 lbs. | 1934 - 1st at 175 lbs.

Chris Traicoff (1937-39)

1938 - 3rd at 175 lbs. | 1939 - 1st at 175 lbs.

Joe Roman (1938-40, 1945)

1939 - 1st at 136 lbs. | 1940 - 3rd at 136 lbs.

Bob Campbell (1964-66)

1964 - 6th at 130 lbs. | 1966 - 3rd at 130 lbs.

Tim McCall (1966-68)

1967 - 5th at 130 lbs. | 1968 - 3rd at 123 lbs.

Sam Komar (1975-77)

1976 - 4th at 134 lbs. | 1977 - 2nd at 142 lbs.

Jeff Lyons (1989-92)

1990 - 6th at 142 lbs. | 1992 - 5th at 142 lbs.

Viktor Sveda (1999-2002)

1999 - 6th at 184 lbs. | 2001 - 6th at 165 lbs.

Nate Jackson (2014-17)

2016 - 5th at 174 lbs. | 2017 - 8th at 184 lbs.

TEAM CHAMPIONSHIPS RESULTS

NCAA Championships

Billy Thom (1927-1945)

1932 NCAA Team Champions, 7 NCAA Champions

Year	Qualifiers	Team Finish	Points
1927-28	1	N/A	N/A
1929-30	N/A	t-14th	1
1930-31	N/A	N/A	N/A
1931-32	7	1st	14
1932-33	7	N/A	N/A
1933-34	8	2nd	19
1934-35	5	t-3rd	15
1935-36	3	t-7th	3
1936-37	4	8th	4
1937-38	3	3rd	12
1938-39	8	4th	9
1939-40	6	2nd	14
1940-41	3	DNP	-
1941-42	N/A	N/A	N/A
1942-43		Not Held	
1943-44		Not Held	
1944-45		Not Held	

Charlie McDaniel (1945-1972)

Year	Qualifiers	Team Finish	Points
1945-46	4	4th	13
1946-47	3	DNP	-
1947-48	3	t-16th	2
1948-49	3	t-14th	1
1949-50	3	DNP	-
1950-51	1	DNP	-
1951-52	3	T-9th	6
1952-53	3	t-23rd	1
1953-54	3	DNP	-
1954-55	2	t-18th	6
1955-56	5	15th	8
1956-57	4	t-24th	4
1957-58	2	t-23rd	5
1958-59	4	t-25th	4
1959-60	4	t-18th	9
1963-64	5	t-18th	11
1964-65	2	t-45th	1
1965-66	2	t-15th	9
1966-67	9*	t-33rd	6
1967-68	6	t-17th	19
1968-69	2	t-36th	5
1969-70	1	DNP	-
1970-71	2	t-35th	2
1971-72	3	t-55th	2

Doug Blubaugh (1972-1984)

Year	Qualifiers	Team Finish	Points
1972-73	1	t-56th	1
1973-74	2	DNP	-
1974-75	2	t-39th	4
1975-76	1	26th	12
1976-77	3	16th	20
1977-78	3	t-57th	1.5
1978-79	2	t-55th	1
1979-80	1	47th	2.25
1980-81	6	t-36th	5
1981-82	1	DNP	-
1982-83	1	DNP	-

Jim Humphrey (1984-1989)

Year	Qualifiers	Team Finish	Points
1984-85	1	DNP	-
1985-86	3	36th	9.5
1986-87	2	t-40th	5.5
1987-88	2	t-41st	5
1988-89	6	20th	24.75

Joe McFarland (1989-1992)

1 NCAA Champion

Year	Qualifiers	Team Finish	Points
1989-90	8	8th	45.5
1990-91	3	t-55th	2.5
1991-92	3	DNP	-

Duane Goldman (1992-Present)

3 NCAA Champions

Year	Qualifiers	Team Finish	Points
1992-93	3	DNP	-
1993-94	7	33rd	12.5
1994-95	4	t-46th	4
1995-96	5	20th	32
1996-97	4	t-16th	29.5
1997-98	3	58th	2.5
1998-99	4	24th	18
1999-00	6	t-38th	7.5
2000-01	5	17th	32.5
2001-02	4	t-32nd	16
2002-03	3	t-43rd	4.5
2003-04	4	28th	16
2004-05	7	9th	58.5*
2005-06	5	18th	35
2006-07	8	14th	41
2007-08	8	12th	43
2008-09	6	24th	24
2009-10	6	21st	26
2010-11	4	25th	23.5
2011-12	4	t-37th	10
2012-13	5	t-41st	4
2013-14	4	t-25th	15.5
2014-15	2	t-24th	18
2015-16	2	t-28th	13
2016-17	4	35th	8.5

Big Ten Championships

Prof. Elmer E. Jones (1909-1914)

Year	Champs	Team Finish	Points
1913-14	-	1st	N/A

Edgar Davis (1914-1916)

Year	Champs	Team Finish	Points
1914-15	-	t-1st	N/A
1915-16	-	2nd	N/A

James A. Kase (1914-1916)

Year	Champs	Team Finish	Points
1916-17	-	2nd	
1917-18		No Meet Held	
1918-19		No Meet Held	
1919-20		2nd	
1920-21		1st	
1921-22		N/A	
1922-23	1	N/A	
1923-24	1	t-1st	
1924-25		t-1st	

1925-26	N/A
1926-27	4th

Billy Thom (1927-1945)

Year	Champs	Team Finish	Points
1927-28	1	5th	
1928-29		3rd	
1929-30		3rd	
1930-31	1	1st	
1931-32	3	t-1st	
1932-33	5	1st	
1933-34	4	1st	34
1934-35		4th	9
1935-36	2	1st	23
1936-37	1	4th	9
1937-38	2	2nd	25
1938-39	3	1st	27
1939-40	3	1st	24
1940-41	2	2-2nd	12
1941-42		8th	4
1942-43	4	1st	27
1943-44		8th	4
1944-45	1	t-4th	13

Charlie McDaniel (1945-1972)

Year	Champs	Team Finish	Points
1945-46	2	2nd	25
1946-47	1	6th	13
1947-48		8th	6
1948-49	1	6th	14
1949-50		7th	5
1950-51		10th	0
1951-52	2	4th	18
1952-53	1	t-5th	11
1953-54		9th	4
1954-55		8th	9
1955-56		t-5th	33
1956-57		t-6th	18
1957-58		t-5th	28
1958-59		8th	16
1959-60		6th	24
1960-61		7th	14
1961-62	1	7th	21
1962-63		6th	22
1963-64	1	3rd	35
1964-65		7th	17
1965-66		6th	17
1966-67		7th	18
1967-68	1	5th	31
1968-69	1	t-7th	14
1969-70		10th	4
1970-71	1	8th	20
1971-72		8th	22.5

Doug Blubaugh (1972-1984)

Year	Champs	Team Finish	Points
1972-73		9th	7
1973-74		8th	17.5
1974-75	1	t-8th	28.5
1975-76		10th	5
1976-77	1	6th	27.5
1977-78		7th	23.75
1978-79		7th	13
1979-80		9th	8.75
1980-81		6th	31
1981-82		7th	18.75

TEAM CHAMPIONSHIPS RESULTS

1982-83	10th	20.5
1983-84	10th	1

Jim Humphrey (1984-1989)

Year	Champs	Team Finish	Points
1984-85		10th	26.5
1985-86		t-8th	48
1986-87		9th	40
1987-88		9th	41
1988-89	1	5th	66.25

Joe McFarland (1989-1992)

Year	Champs	Team Finish	Points
1989-90	2	2nd	108.75
1990-91		10th	26.5
1991-92		10th	27.5

Duane Goldman (1992-Present)

Year	Champs	Team Finish	Points
1992-93		11th	14.5
1993-94		5th	65
1994-95		10th	40.5
1995-96		11th	41.5
1996-97	1	11th	20.5
1997-98		11th	20.5
1998-99		10th	31.5
1999-00		10th	45
2000-01		8th	59.5
2001-02		10th	48
2002-03		10th	36
2003-04		9th	53.5
2004-05		t-5th	89
2005-06		10th	43.5
2006-07		5th	85
2007-08	1	t-8th	80
2008-09	1	9th	67.5
2009-10	1	t-8th	64
2010-11		10th	50
2011-12		t-10th	41
2012-13		11th	30.5
2013-14		10th	37
2014-15		12th	16
2015-16		11th	30.5
2016-17		11th	24.5

Ken Kraft Midlands Championships

Individual Honors

Year	Award	Name
2013	Gorrarian (Most Falls)	Taylor Walsh (4)
2014	Most Outstanding Wrestler	Taylor Walsh
2014	Individual High Scorer	Taylor Walsh (29)
2014	Gorrarian (Most Falls)	Taylor Walsh (4)

Champions

Year	Name	Weight
1989	Brian Dolph	150
2001	Viktor Sveda	184
2004	Pat DeGain	285
2006	Angel Escobedo	125
2007	Angel Escobedo	125
2014	Taylor Walsh	165

Podium Finishes

Year	Name	Place	Weight
1964	Bob Campbell	4th	137
	Don Bennett	4th	167
1967	Gene Denisar	2nd	167
	Tim McCall	3rd	130
1972	Bill Willets	2nd	134
1980	Rod Chamberlin	6th	HWT
1981	Rod Chamberlin	3rd	HWT
1989	Brian Dolph	1st	150
	Scott Holman	3rd	HWT
1991	Jeff Jorge	7th	134
1993	Vito Maurici	3rd	HWT
	Brady Harrison	7th	190
1995	Roger Chandler	3rd	142
1996	Pat Cassidy	7th	118
2000	Viktor Sveda	4th	184
2001	Viktor Sveda	1st	184
	Coyte Cooper	6th	141
2004	Pat DeGain	1st	285
	Michael Simpson	4th	141
2005	Brady Richardson	3rd	197
	Brandon Becker	4th	157
	Andrae Hernandez	5th	133
	Max Dean	6th	165
	Justin Curran	7th	184
2006	Angel Escobedo	1st	125
	Max Dean	4th	165
	Andrae Hernandez	5th	133
	Matt Coughlin	5th	149
	Marc Bennett	7th	184
	Angel Escobedo	1st	125
2007	Paul Young	8th	157
	Scott Kelly	8th	141
2008	Taylor Walsh	4th	157
2013	Taylor Walsh	2nd	157
	Ethan Raley	5th	141
	Ryan LeBlanc	7th	165
2014	Taylor Walsh	1st	165
	Nate Jackson	8th	174
2016	Nate Jackson	4th	184
	Devin Skatzka	5th	174

NCAA QUALIFIERS

Billy Thom (1927-28 to 1944-45)

54 qualifiers among 34 athletes

- 1928 Charles Swain (145)
 1932 Clarence Hawkins (123), **Edwin Belshaw (134)**, Dale Goings (145), George Belshaw (158), Ambrose Rascher (174), Robert Jones (191), Otto Kuss (UNL)
 1933 Oliver Cellini (126), **Pat Devine (135)**, Dale Goings (145), Glen Brown (155), Olden Gillum (165), Richard Voliva (175), Robert Jones (UNL)
 1934 Howard Bush (118), Oliver Cellini (126), Pat Devine (135), George Linder (145), Frank Krahulik (155), Olden Gillum (165), **Richard Voliva (175)**, Otto Kuss (UNL)
 1935 Willard Duffy (118), Thomas McCarthy (126), Ray Neal (155), Olden Gillum (165), **Charlie McDaniel (UNL)**
 1936 Willard Duffy (123), Frank Krahulik (158), Charlie McDaniel (191)
 1937 Clifford Myers (118), James Sefton (126), Chris Traicoff (175), Bob Haak (UNL)
 1938 Willard Duffy (118), Chris Traicoff (175), **Charlie McDaniel (UNL)**
 1939 Andrew Livovich (121), Bob Antonacci (128), Joe Roman (136), Seymour Weiss (145), Angelo Lazzara (155), Chauncey McDaniel (165), **Chris Traicoff (175)**, Raymond Hyde (UNL)
 1940 **Bob Antonacci (121)**, Ben Wilson (128), Joe Roman (136), Seymour Weiss (145), Chauncey McDaniel (165), Garnett Inman (175)
 1941 Bob Antonacci (128), Angelo Lazzara (155), Harry Traster (165)

Charlie McDaniel (1945-46 to 1971-72)

79 qualifiers among 50 athletes

- 1946 Mike Rolak (121), Elias George (136), Sigmund Golonka (175), Morris Chitwood (UNL)
 1947 Bob Bruner (121), James Wilkinson (155), James Conklin (165)
 1948 Herb Farrell (114), Simon Prizant (136), Andy Puchany (147)
 1949 Rober Brabender (128), Simon Prizant (136), Andy Puchany (145)
 1950 Robert Carlin (121), Harry Arthur (128), Richard Lyon (136)
 1951 Robert Carlin (123)
 1952 Robert Carlin (115), Harry Arthur (123), Jim Ellis (147)
 1953 Bill Garland (147), Jim Ellis (157), Charles Pankow (167)
 1954 Manuel Pihakis (115), Richard Anthony (177), Denny Krick (191)
 1955 Richard Anthony (191), Denny Krick (UNL)
 1956 Manuel Pihakis (115), James Bose (157), Jim Ellis (167), Richard Anthony (191), Denny Krick (UNL)
 1957 Joe Shook (130), Don Morrison (137), Nick Petronka (147), Bill Gallo (157)
 1958 Don Morrison (137), Nick Petronka (147)
 1959 Fred Lamb (115), Dick Zboray (137), Fred Redeker (167), George Ihnat (177)
 1960 Fred Lamb (115), Ron Hutcherson (130), Dick Zboray (137), George Ihnat (177)
 1964 Dave Jackson (115), Bob Campbell (130), Don Bennett (157), Richard Isel (177), Richard Conaway (UNL)
 1965 Bob Campbell (130), Don Bennett (157)
 1966 Tim McCall (123), Bob Campbell (130)

- 1967[^] Tim McCall (130), James Lentz (137), Dan Mudd (145), Len Reel (152), Gene Denisar (160), Andy Thompson (167), Monty McDaniel (177), Bill Huff (191), Charles Wertschnig (UNL)
 1968 Tim McCall (123), James Lentz (137), Dan Mudd (145), Gene Denisar (167), Tom Blankenship (177), Monty McDaniel (191)
 1969 Everette Barnard (130), James Lentz (145)
 1970 Everette Barnard (134)
 1971 William Willetts (142), Gary Donatelli (UNL)
 1972 Tom Mash (126), William Willetts (142), Jim Clary (177)

Doug Blubaugh (1972-73 to 1983-84)

23 qualifiers among 18 athletes

- 1973 John Hobbs (118)
 1974 Marty Hutsell (126), Ken Kalcevich (167)
 1975 Marty Hutsell (126), Sam Komar (134)
 1976 Sam Komar (134)
 1977 Angelo Marino (118), Sam Komar (142), Dave Welch (150)
 1978 Dan Cysewski (134), Jeff Fitch (158), Doug Hutsell (167)
 1979 Angelo Marino (118), Shawn Connors (150)
 1980 Angelo Marino (118)
 1981 Jeff Bentley (118), Mark Galyan (126), Keith Saunders (134), Kenny Sheets (150), Mike D'Ambrose (177), Rod Chamberlain (UNL)
 1982 Kevin Weber (158)
 1983 Dave Delong (142)

Jim Humphrey (1984-85 to 1988-89)

14 qualifiers among 11 athletes

- 1985 Ken Johnson (118)
 1986 John DeHart (142), Scott Duncan (150), Bill Paxton (UNL)
 1987 Scott Duncan (150), Scott Holman (190)
 1988 Brian Dolph (150), Chuck Poulsen (167)
 1989 Jeff Lyons (134), Adam Caldwell (142), Brian Dolph (150), Jim Pearson (158), Chuck Poulsen (167), Larry Kaifesh (177)

Joe McFarland (1989-90 to 1991-92)

14 qualifiers among 12 athletes

- 1990 Lance Ellis (118), Tony Hunter (134), Jeff Lyons (142), **Brian Dolph (150)**, Jim Pearson (158), Casey Graham (167), Larry Kaifesh (177), Scott Holman (275)
 1991 Dave Nieradka (126), Jeff Lyons (142), Adam Caldwell (150)
 1992 Jeff Lyons (142), Scott Petche (158), Vito Maurici (275)

Duane Goldman (1992-93 to Present)

117 qualifiers among 54 athletes

- 1993 Andy Trevino (142), Mike Palazzo (150), Scott Petche (158)
 1994 Derek Moscovic (118), Chris Russo (126), Andy Trevino (142), Scott Petche (150), John McClain (158), Brady Harrison (190), Vito Maurici (275)
 1995 Roger Chandler (142), John McClain (158), Ryan Edmundson (167), Ben Nachtrieb (190)
 1996 Trevor Elliott (134), Roger Chandler (142), Brooke Hoerr (158), Mike Powell (167), Ben Nachtrieb (190)
 1997 Trevor Elliott (134), Roger Chandler (142), Mike

- Powell (177), Ben Nachtrieb (275)
 1998 James Torres (134), Kevin Stanley (150), Mike Dixon (275)
 1999 Pat Cassidy (125), James Torres (141), Kevin Stanley (157), Viktor Sveda (184)
 2000 Pat Cassidy (125), James Torres (141), Tim Myers (149), Kevin Stanley (157), Ty Matthews (184), Viktor Sveda (197)
 2001 Greg Schaefer (125), Coyte Cooper (141), Kevin Stanley (165), Viktor Sveda (184), Ty Matthews (197)
 2002 Greg Schaefer (125), Coyte Cooper (141), Viktor Sveda (184), Pat DeGain (197)
 2003 Greg Schaefer (133), Coyte Cooper (141), Ty Matthews (184)
 2004 Joe Dubuque (125), Coyte Cooper (141), Brady Richardson (174), Pat DeGain (197)
 2005 **Joe Dubuque (125)**, Issac Knable (149), Brandon Becker (157), Max Dean (165), Brady Richardson (174), Andy Rios (184), Pat DeGain (285)
 2006 **Joe Dubuque (125)**, Andrae Hernandez (133), Brandon Becker (157), Max Dean (165), Dave Herman (285)
 2007 Angel Escobedo (125), Andrae Hernandez (133), Matt Coughlin (149), Brandon Becker (157), Max Dean (165), Trevor Perry (174), Marc Bennett (184), Josh Buuck (285)
 2008 **Angel Escobedo (125)**, Andrae Hernandez (133), Kurt Kinser (149), Brandon Becker (157), Matt Coughlin (165), Trevor Perry (174), Joe Fagiano (197), Nate Everhart (285)
 2009 Angel Escobedo (125), Kurt Kinser (157), Paul Young (165), Trevor Perry (174), Eric Cameron (184), Nate Everhart (285)
 2010 Angel Escobedo (125), Kurt Kinser (157), Paul Young (165), Eric Cameron (184), Matt Powless (197), Nate Everhart (285)
 2011 Kurt Kinser (149), Paul Young (157), Matt Powless (197), Ricky Alcalá (285)
 2012 Taylor Walsh (149), Ryan LeBlanc (174), Matt Powless (197), Adam Chalfant (285)
 2013 Joe Duca (125), Taylor Walsh (157), Ryan LeBlanc (165), Luke Sheridan (184), Adam Chalfant (285)
 2014 Taylor Walsh (157), Ryan LeBlanc (165), Luke Sheridan (184), Adam Chalfant (285)
 2015 Taylor Walsh (165), Nate Jackson (174)
 2016 Elijah Oliver (125), Nate Jackson (174)
 2017 Elijah Oliver (125), Jake Danishek (157), Devin Skatzka (174), Nate Jackson (184)

NCAA Champions in Bold

[^] Indiana University record nine qualifiers in one season

FOUR-YEAR NCAA QUALIFIERS

Jeff Lyons - 134/142 lbs.	1989, 90, 91, 92
Kevin Stanley - 150/157/165 lbs.	1998, 99, 2000, 01
Viktor Sveda - 184/197 lbs.	1999, 2000, 01, 02
Coyte Cooper - 141 lbs.	2001, 02, 03, 04
Brandon Becker - 157 lbs.	2005, 06, 07, 08
Angel Escobedo - 125 lbs.	2007, 08, 09, 10

BIG TEN SUCCESS & IU RECORDS

ACADEMIC ALL-BIG TEN (131 awards among 60 honorees)

1987	Scott Holman
1988	Todd Coulter, Scott Holman
1990	Todd Coulter, Scott Holman
1992	David Creel
1993	John Hammerstein, Robert Hoerr, Jonathon McClain, Edward Palmer
1994	Vito Maurici, Jonathon McClain
1995	Pete Bucklin, Jason Devries, Joseph Farr, Jonathon McClain, Benjamin Nelson, Edward Palmer
1996	Jason Devries, Joseph Farr, Brooke Hoerr, Jonathon McClain, Benjamin Nelson
1997	Jason Devries, Joseph Farr
1998	Jason Devries, Timothy Myers
1999	Gabriel Cook, Matthew Nischwitz, Jack Wade
2000	Jason Bader, Gabriel Cook, Ty Matthews, Duncan Munn, Timothy Myers, Matthew Nischwitz, Sean Prince, Greg Schaefer
2001	Jason Bader, Gabriel Cook, Coyte Cooper, Alexander LaPointe, Ty Matthews, Duncan Munn, Sean Prince, Greg Schaefer, Jack Wade, James Wade, Kyle Waldron
2002	Jason Bader, Coyte Cooper, Ty Matthews, Duncan Munn, D.J. Radnovich, Greg Schaefer
2003	Coyte Cooper, Alexander LaPointe, Ty Mat- thews, Brady Richardson, Andy Rios, Greg Schaefer, Brandon Sisson, Allen Wienzapfel
2004	Coyte Cooper, Matt Cooper, Tim Falls, Andy Rios
2005	Justin Curran, Max Dean, Andy Rios
2006	Max Dean
2007	Max Dean, Ryan Pribble, Justin Sciscoe
2008	Justin Kuhn, Kyle Samuels
2009	Justin Kuhn, Seth Parker, Matt Powless, Kyle Samuels
2010	Geno Capezio, Ryan Konz, Justin Kuhn, Matt Powless
2011	Ryan Konz, Tanner Kriss, Ryan LeBlanc, Ross Powell, Matt Powless
2012	Cheney Dale, Joe Duca, Jowan Gill, Preston Keiffer, Ryan Konz, Ryan LeBlanc, Matt Powless, Taylor Walsh
2013	Cheney Dale, Joe Duca, Jowan Gill, Preston Keiffer, Ryan Konz, Ryan LeBlanc, Joe Randazzo, Taylor Walsh
2014	Cheney Dale, Jonathan Edwards, Matt Irick, Preseon Keiffer, Ryan LeBlanc, Trevor Moody, Joe Randazzo, Alonzo Shepherd
2015	Luke Blanton, Joe Duca, Jonathan Edwards, Matt Irick, Preston Kieffer, Trevor Moody, Alonzo Shepard, Wyatt Wilson
2016	Luke Blanton, Jake Danishek , Jonathan Edwards, Matt Irick, Trevor Moody, Alonzo Shepherd, Wyatt Wilson
2017	Luke Blanton, Jake Danishek , Wyatt Wilson

NWCA SCHOLAR-ATHLETES (21 awards among 11 honorees)

2001	Coyte Cooper, Ty Matthews, Greg Schaefer
2002	Ty Matthews, Greg Schaefer
2004	Coyte Cooper, Andrew Rios
2005	Max Dean, Mike Simpson
2006	Max Dean

2007	Max Dean
2009	Matt Powless
2010	Matt Powless
2011	Ricky Alcala, Matt Powless
2012	Ryan LeBlanc, Matt Powless, Taylor Walsh
2013	Ryan LeBlanc
2014	Ryan LeBlanc
2017	Jake Danishek

NWCA ALL-ACADEMIC TEAMS

Season	Rank
2000-01	Indiana University 23rd
2001-02	Indiana University 20th
2002-03	Indiana University Ninth
2004-05	Indiana University 27th
2006-07	Indiana University 29th
2011-12	Indiana University Fifth
2012-13	Indiana University Fourth
2013-14	Indiana University 16th

BIG TEN CHAMPIONS (55 titles among 44 champions)

1923	Omar Held	177
1924	Ralph Wilson	177
1928	Charles Swain	142
1931	Delmas Aldridge	118
1932	Edwin Belshaw	135
	Dale Goings	145
	Bob Jones	HWT
1933	Pat Devine	135
	Dale Goings	145
	Glen Brown	155
	Olden Gillum	165
	Bob Jones	HWT
1934	Pat Devine	135
	Frank Krahuilik	155
	Olden Gillum	165
	Richard Voliva	175
1936	Clifford Myers	118
	Willard Duffy	126
1937	Clifford Myers	118
1938	Willard Duffy	126
	Charlie McDaniel	HWT
1939	Angelo Lazzara	155
	Chauncey McDaniel	165
	Chris Traicoff	175
1940	Jim Sefton	121
	Ben Wilson	136
	Chauncey McDaniel	165
1941	Ben Wilson	136
	Angelo Lazzara	155
1943	Bob Bruner	128
	Chet Robbins	136
	Jim Wilkinson	155
	Harry Traster	175
1945	Joe Roman	155
1946	Mike Rolak	121
	Elias George	145
1947	Chet Robbins	136
1949	Andy Puchany	145
1952	Bob Carlin	115
	Jim Ellis	147
1953	Charles Pankow	147
1962	John Maroni	177
1964	Dick Isel	177
1968	Tim McCall	123
1969	Jim Lentz	145
1971	Bill Willetts	142
1975	Sam Komar	134

1977	Sam Komar	142
1989	Brian Dolph	150
1990	Brian Dolph	150
	Jim Pearson	158
1997	Roger Chandler	142
2008	Angel Escobedo	125
2009	Angel Escobedo	125
2010	Angel Escobedo	125

MOST WINS - SEASON

1.	Brian Dolph (1990)	46
2.	Scott Duncan (1987)	45
3.	Viktor Sveda (1999)	42
	Brian Dolph (1989)	42
5.	Coyte Cooper (2004)	41
6.	Sam Komar (1977)	40
7.	Matt Powless (2011)	39
	Angel Escobedo (2007)	39
	Brian Dolph (1988)	39
	Rod Chamberlin (1981)	39

MOST WINS - CAREER

1.	Viktor Sveda (1997-2002)	149
2.	Angel Escobedo (2007-10)	137
3.	Roger Chandler (1994-97)	134
4.	Taylor Walsh (2012-15)	132
5.	Brian Dolph (1987-90)	127
6.	Matt Powless (2007-11)	124
7.	Coyte Cooper (2000-04)	123
8.	Brandon Becker (2005-08)	119
9.	Pat DeGain (2000-05)	115
10.	Joe Dubuque (2002-06)	114
	Sam Komar (1975-78)	114

MOST PINS - SEASON

1.	Taylor Walsh (2014)	26
2.	Rod Chamberlin (1981)	19
3.	Kurt Kinser (2008)	18
4.	Coyte Cooper (2003)	16
	Viktor Sveda (2001)	16
6.	Bill Paxton (1986)	15
	Rod Chamberlin (1980)	15
	Gene Denisar (1968)	15
9.	Angel Escobedo (2007)	14
	Roger Chandler (1997)	14

MOST PINS - CAREER

1.	Taylor Walsh (2012-15)	69
	Viktor Sveda (1998-2002)	47
3.	Angel Escobedo (2006-09)	42
4.	Kurt Kinser (2008-11)	41
5.	Roger Chandler (1994-97)	40
6.	Coyte Cooper (2000-04)	37
7.	Pat DeGain (2000-05)	35
8.	Trevor Elliot (1994-97)	34
	Rod Chamberlin (1980-81)	34
10.	Paul Young (2008-11)	31
	Trevor Perry (2007-10)	31

ALL-AMERICANS

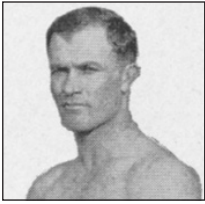

CHARLES SWAIN
1928 - Second Place - 145 lbs.

In 1928, Charles Swain became the Hoosiers' first All-American with his second-place finish at 145 pounds. Also in 1928, he was the Big Ten Champion at 142 pounds. During his career, Swain helped the Hoosiers to a 20-5 overall record, including 10-3 in Big Ten competition and two Big Ten Championships

AMBOSE RASCHER
1932 - Third Place - 174 lbs.

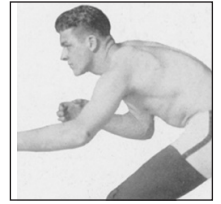

Ambrose Rascher was part of a four-man Hoosier contingent that earned All-America honors in 1932. Rascher finished third at 174 pounds to earn the honor. He helped the Hoosiers win the NCAA title in 1932 with a record of 6-0.

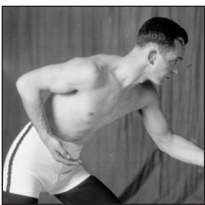

EDDIE BELSHAW
1932 - National Champion - 135 lbs.

In 1932, Indiana's Eddie Belshaw earned All-America honors at 135 pounds, winning the Big Ten title as well as the NCAA Championship. Belshaw helped lead the Hoosiers to a 6-0 record, a Big Ten co-Championship and Indiana's first NCAA title. Belshaw's 27-3 record remains one of the top single-season marks in Indiana history.

PAT DEVINE
1933 - National Champion - 135 lbs.

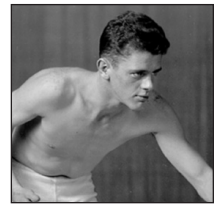

Pat Devine, who lettered from 1932-34, earned All-America honors in 1933 (135 pounds). In addition, he won the Big Ten and NCAA titles at that weight division. Helping to guide the Hoosiers to a 6-1 record overall and a Big Ten Championship, Devine's 27-2 mark that season is one of the top winning percentages in program history.



DALE GOINGS
1932 - Third Place - 145 lbs.
1933 - Third Place - 145 lbs.

Dale Goings was one of the Hoosiers' first two-time All-Americans with third-place performances at 145 pounds in 1932 and 1933. He helped the Hoosiers win their first NCAA title in 1932. Goings also was the Big Ten Champion at 145 during each of his All-America campaigns.

OLIVER CELLINI
1933 - Third Place - 126 lbs.
1934 - Second Place - 126 lbs.



Oliver Cellini won back-to-back All-America honors in 1933 and 1934 at 126 pounds. He finished third at the NCAAs in 1933 and second in 1934. Cellini helped the Hoosiers to Big Ten titles in 1933 and 1934 as well as an NCAA runner-up finish in 1934. Indiana went 13-1 during that two-year stretch.



ROBERT JONES
1932 - Third Place - 191 lbs.
1933 - Second Place - HWT

Robert Jones, like Dale Goings, was one of the Hoosiers' first two-time All-Americans. Jones won All-America honors in 1932 at 191 pounds by finishing third and in 1933 at heavyweight by placing second.

RICHARD VOLIVA
1933 - Second Place - 174 lbs.
1934 - National Champion - 174 lbs.



Richard Voliva earned both All-America and NCAA Championship recognition during the 1934 season when he finished with a perfect 12-0 record. In 1934, Voliva won the Big Ten Championship (175) and led IU to its third consecutive conference title and second at NCAAs (7-0). Voliva also earned All-America honors in 1933 when he finished second at 175 pounds.

ALL-AMERICANS



OTTO KUSS
1934 - Second Place - N/A

Otto Kuss lettered four years at Indiana from 1931-34, earning All-America honors in 1934 with a second-place finish at the NCAA Championship. During his four-year career, the Hoosiers went 27-2, including four Big Ten titles and one NCAA championship.

BOB HAAK
1937 - Second Place - N/A



Bob Haak was the Hoosiers' lone All-American in 1937. Haak earned his All-America honor by placing second at the NCAA Championship. He helped the Hoosiers to a 5-2 record in 1937, including a fourth-place finish at the Big Ten Championship. By virtue of his All-America honor, Haak helped the Hoosiers finish eighth at the NCAA Championship.



HOWARD BUSH
1934 - Third Place - 118 lbs.

Howard Bush was an All-American at Indiana in 1934 with a third-place NCAA finish at 118 pounds. The Hoosiers went 34-1 during his three-year career, including a perfect 11-0 in his final campaign. He helped Indiana to back-to-back Big Ten Championships in 1933 and 1934.

CHRIS TRAIKOFF
1938 - Third Place - 175 lbs.
1939 - National Champion - 175 lbs.



In 1938, Chris Traicoff earned his first All-America honor placing third (175) at the NCAA Championship. Traicoff went on to win the Big Ten Championship at 175 pounds, as well as winning the National Championship in 1939 (10-0).

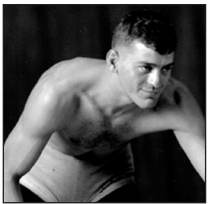

CHARLEY MCDANIEL
1935 - National Champion - HWT
1936 - Second Place - HWT
1938 - National Champion - HWT

Charley McDaniel was IU's first three-time wrestling All-American, earning the honor in 1935, 1936 and 1938. McDaniel won NCAA titles in 1935 and 1938, while finishing second in 1936. In 1938, he secured a Big Ten title (HWT) and wrapped up his tenure at IU with a career record of 41-5. He twice was awarded the Indiana Balfour Award, given to the student-athlete who has brought honor and distinction to IU.

JOE ROMAN
1939 - National Champion - 136 lbs.
1940 - Third Place - 135 lbs.



After finishing second in the Big Ten Tournament, Joe Roman won the NCAA Championship in 1939 to earn his first All-America nod. Roman helped IU win the Big Ten title and earn a berth in the 1939 NCAA Championship. In 1940, he tallied his second All-America honor, helped the Hoosiers to a Big Ten Championship and second at NCAAs. Roman completed his career by winning the 1945 Big Ten Championship (155).

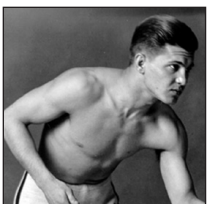

WILLARD DUFFY
1935 - Second Place - 118 lbs.
1936 - Second Place - 123 lbs.
1938 - Second Place - 118 lbs.

Willard Duffy was an All-American all three years in which he lettered. In 1935, he finished second in the NCAA (118). The next year, Duffy would again place second (123), to earn his second All-America selection. He returned to 118 pounds in 1938 and placed second for his third All-America honor. Duffy won Big Ten Championships at 126 pounds in both 1936 and 1938. He helped lead the Hoosiers to three undefeated seasons and two third-place NCAA finishes. He concluded his career with a 40-3 record.

BOB ANTONACCI
1940 - National Champion - 121 lbs.



Bob Antonacci joined Joe Roman in earning All-America honors in 1940. Antonacci helped lead the Hoosiers to a Big Ten title and a second-place finish at NCAAs that year. In addition to winning the NCAA Championship at 121 pounds, Antonacci earned three letters as a Hoosier.

ALL-AMERICANS



GARNET INMAN
1940 - Second Place - 175 lbs.

Garnet Inman earned All-America honors in 1940. He placed second (175) in the NCAA meet. Inman was a two-year letterwinner at IU. He helped the Hoosiers to a perfect 7-0 record in 1938, when they placed second at the Big Ten and third at the NCAA Tournament.

SIGMUND GOLONKA
1946 - Third Place - 175 lbs.



Sigmund Golonka also earned All-America honors in 1946, helping guide the Hoosiers to their sixth undefeated season in school history and a fourth-place finish at the NCAA Championship. Golonka also finished third at the Big Ten Championship (175) that year.



CHAUNCEY MCDANIEL
1940 - Third Place - 176 lbs.

Chauncey McDaniel was one of four Hoosiers to earn All-America honors in 1940. He placed third in the 165-pound weight class at the NCAA Championship. That same year, McDaniel won the Big Ten Championship at 165. He helped the Hoosiers win the Big Ten Championship as well as placing second at the NCAAs in 1940.

MIKE ROLAK
1946 - Second Place - 121 lbs.



As one of Indiana's four All-Americans in 1946, Mike Rolak won the Big Ten title at 121 pounds and finished the season with an impressive 12-1 record overall. In addition, Rolak went on to a runner-up finish in the NCAA meet and earned two letters at Indiana.



MORRIS CHITWOOD
1946 - Second Place - HWT

In 1946, Morris Chitwood was one of four Hoosier All-Americans during the Hoosiers' sixth undefeated season. Chitwood helped this outstanding team to a fourth-place finish at the NCAA Championship. After earning a second-place finish at the Big Ten Championship (HWT), Chitwood went on to earn second at the NCAA meet.

HARRY ARTHUR
1952 - Second Place - 123 lbs.

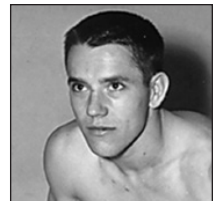

Harry Arthur helped end a six-year All-America drought for the Hoosiers, finishing second at the NCAAs to earn the honor in 1952. He also finished second at the Big Ten Championships, both at 123 pounds. The team finished fourth at Big Tens and ninth at the NCAA tourney. Arthur helped lead the Hoosiers to a 6-2-1 record overall and a 6-1-1 record in the Big Ten that year.



ELIAS GEORGE
1946 - Second Place - 142 lbs.

As one of four Indiana wrestlers to earn All-America honors in 1946, Elias George helped lead the Hoosiers to their sixth undefeated season in school history and a fourth-place finish at the NCAA Championship. George was a Big Ten Champion at 142 pounds and finished second at the NCAA Championship.

ROBERT CARLIN
1952 - Fourth Place - 115 lbs.

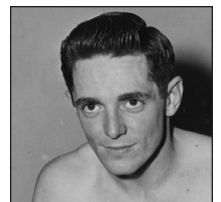

Robert Carlin helped end a six-year Hoosier All-America drought by finishing fourth at the NCAAs in 1952. Carlin also claimed the Big Ten title. He helped the Hoosiers to fourth at the Big Ten Tournament and a ninth at the NCAAs. Carlin was a two-year letterwinner for IU.

ALL-AMERICANS

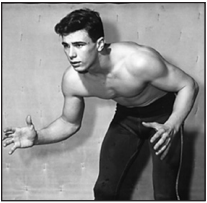

DICK ANTHONY
1955 - Third Place - 191 lbs.

Wrestling at 191 pounds, Dick Anthony finished third at the Big Ten Championship in 1955. Anthony helped the Hoosiers to an 18th-place finish at the NAAs, while finishing third individually. During his three seasons at Indiana, IU went 21-12-2 overall and 13-12-2 in the Big Ten.

DICK CONAWAY
1964 - Fifth Place - HWT



After a four-year absence, Dick Conaway got IU back on the All-American map with a fifth-place NCAA finish (HWT) in 1964. Conaway helped lead the Hoosiers to third at the Big Ten Championship, also earning third-place individually. The Hoosiers finished the season with a 3-6 overall record and a 2-6 record in the Big Ten.



JIM ELLIS
1956 - Fourth Place - 167 lbs.

Jim Ellis won Big Ten titles at the 142- and 158-pound weight classes in 1952 and 1953, respectively. Ellis posted a 25-4-1 record over his career with the Hoosiers. He earned All-America honors in 1956 with a fourth-place finish in the NCAA Championship, helping the Hoosiers to an 8-3 record overall and 6-3 in Big Ten meets. Ellis earned three letters at IU.

BOB CAMPBELL
1964 - Sixth Place - 130 lbs.
1966 - Third Place - 130 lbs.

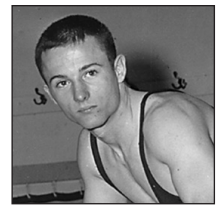

Bob Campbell drew All-America status placing sixth at the NCAA Championship (130) in 1964. He returned two years later to grab his second honor in 1966. Campbell finished third at the NCAA and the Big Ten Championships that year. He finished his career 44-12-3 and earned three letters.



NICK PETRONKA
1958 - Fourth Place - 147 lbs.

Indiana's Nick Petronka earned All-America honors in 1958 for his second-place finish at 147 pounds at the Big Ten Championship and for finishing fourth at the NCAA Championship. Petronka helped lead the Hoosiers to a 6-4 record overall and 6-3 record in Big Ten action.

TIM MCCALL
1967 - Fifth Place - 123 lbs.
1968 - Third Place - 130 lbs.

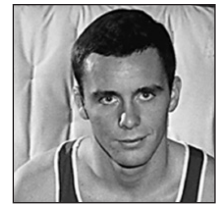

Tim McCall became the ninth Hoosier to earn back-to-back All-America honors. In 1967, McCall finished third at the Big Tens and fifth at the NAAs (123). In 1968, he improved on his previous season, winning the Big Ten Championship (130) with a record of 21-3. At NAAs, McCall finished third. During his tenure at IU, he compiled a 72-11 record.

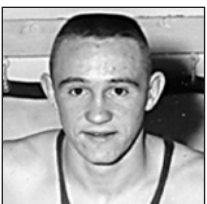

RON HUTCHERSON
1960 - Fourth Place - 130 lbs.

The 130-pound Ron Hutcherson gave the Hoosiers something to cheer about during a dreary season in 1959-60. The Hoosiers finished the year with a 4-5 record, while Hutcherson finished fourth at NAAs to earn an All-America accolade.

SAM KOMAR
1976 - Fourth Place - 134 lbs.
1977 - Second Place - 142 lbs.

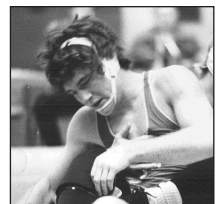

Sam Komar was the first Hoosier in eight years to win All-America honors. In 1976, he finished fourth at the NCAA Championship (134). A year later, Komar won the Big Ten title (142) and finished second at NAAs, closing the season at 40-4-1. Komar also earned a Big Ten title in 1975 and finished his career 114-24-4.

ALL-AMERICANS

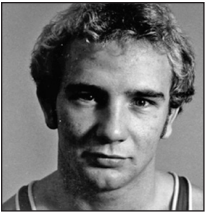

MARK GAYLAN
1981 - Eighth Place - 126 lbs.

At 126 pounds, Mark Gaylan earned All-America honors in 1981 with a 35-8 record. Gaylan went undefeated in dual meets that year. Gaylan finished third at the Big Ten Championship and finished eighth at the NCAA Championship, ending his Hoosier career with a 74-25-1 record.

SCOTT PETCHE
1994 - Eighth Place - 150 lbs.



Scott Petche earned All-America honors for finishing third at the Big Ten Championship and eighth at the NCAA Championship in 1994. Petche ended the season 25-11 and finished his career at Indiana 56-40-2. He helped lead IU to a 12-4 record overall and a 4-3 in Big Ten action.



BRIAN DOLPH
1988 - Eighth Place - 150 lbs.
1989 - Third Place - 150 lbs.
1990 - National Champion - 150 lbs.

Brian Dolph was the first Indiana wrestler to earn All-America status in three consecutive years. He earned his first national honor in 1988, finishing second at the Big Ten Championship and eighth at NCAAs. Improving on the previous season, Dolph went undefeated in the 1989 regular season, grabbing the Big Ten title and third at the NCAA meet. His quest to be Indiana's first national champion in 50 years ended successfully in 1990 as he finished the season 46-2, and ended his career ranked first in career winning percentage 127-9 (.934).

ROGER CHANDLER
1995 - Eighth Place - 142 lbs.
1996 - Third Place - 142 lbs.
1997 - Second Place - 142 lbs.



Roger Chandler was Indiana's fourth wrestler to earn All-America honors three times. Chandler's first honor came in 1995 when he finished third at the Big Ten Championship and eighth at the NCAAs. He concluded the season with a 31-10 mark. After taking third again at the Big Ten Championship in 1996, he went on to a third-place finish at the NCAA Championship. Chandler went on to improve his record to 38-3 and was 18-0 in dual meets. His final All-America honor came in 1997 when he earned second place at the NCAA Tournament.

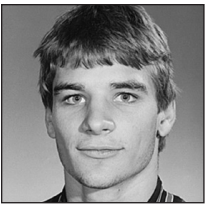

JEFF LYONS
1990 - Sixth Place - 142 lbs.
1992 - Fifth Place - 142 lbs.

Jeff Lyons earned All-America status in 1990. Lyons finished the season 28-9, third at Big Tens and fifth at the NCAA Championships (142). Lyons helped lead the Hoosiers to their eighth undefeated season at 14-0 overall, 6-0 Big Ten. He also earned All-America honors in 1992 finishing sixth at the Big Ten and fifth at the NCAA Championships.

MICHAEL POWELL
1996 - Seventh Place - 167 lbs.

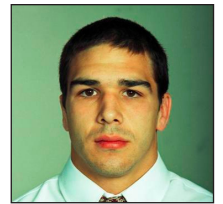

Michael Powell earned All-America honors in 1996 by finishing seventh at the NCAA Championship and sixth at the Big Ten Championship. Powell recorded a 23-9 record overall and finished 13-2 in dual meets. He helped lead the Hoosiers to a 16-2 record and a 6-1 finish in the Big Ten for 1996.



CHRIS RUSSO
1994 - Eighth Place - 126 lbs.

Wrestling at 126 pounds, Chris Russo finished the 1994 campaign with a 27-10 record and earned All-America honors after a third-place finish at the Big Ten Championship and an eighth-place NCAA finish. Russo helped lead the Hoosiers to a 12-4 record and a 4-3 mark in the Big Ten in 1994.

VIKTOR SVEDA
1999 - Sixth Place - 184 lbs.
2001 - Third Place - 184 lbs.

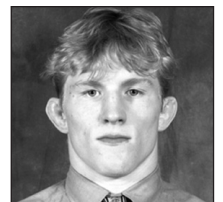

Viktor Sveda earned All-America status finishing sixth at NCAAs (184) in 1999. He ended that year 42-6 record and 8-0 in Big Ten competition. Sveda improved his previous NCAA mark finishing third at Championship in 2001, the best by a Hoosier since 1997. Sveda finished 2001 with a 36-7 record. He finished his career as IU's all-time winningest wrestler at 149-28 and first in career pins (47).

ALL-AMERICANS

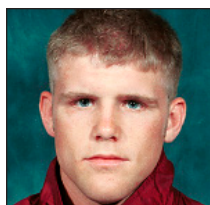

KEVIN STANLEY
2001 - Sixth Place - 165 lbs.

Kevin Stanley finished his career with a sixth-place finish at the NCAA Championship (165) in 2001. He wrapped up the season 33-15 and his career 111-39. Stanley left IU ranking fifth all-time on the career pin list (25). He also became the first four-time NCAA Championship qualifier in the history of IU wrestling.

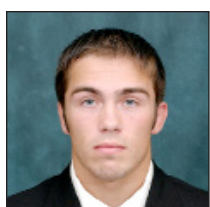

COYTE COOPER
2004 - Eighth Place - 149 lbs.

Wrestling at 149 pounds, Coyte Cooper finished his career by earning an eighth-place finish at the NCAA Championship, propelling him to All-America status. He finished the season with a 41-6 mark and a career record of 123-36. Cooper left IU in third place on the career pin list with 37. He also became the second four-time NCAA Championship qualifier in the history of IU wrestling.

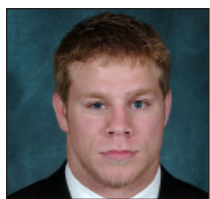

JOE DUBUQUE
2004 - Eighth Place - 125 lbs.
2005 - National Champion - 125 lbs.
2006 - National Champion - 125 lbs.

Joe Dubuque became just the second Hoosier to win two NCAA Championships (Charlie McDaniel 1935, '38) by taking home first-team honors in both 2005 and 2006 at 125 pounds. He also became the Hoosiers' first NCAA champion since Brian Dolph won the 150-pound class in 1990. In his first year at the NCAA Championships, he brought home an eighth-place finish for his first All-American selection. In his IU career, Dubuque compiled a 114-18 overall record.

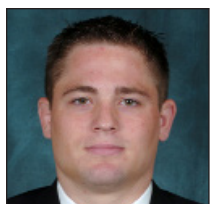

BRANDON BECKER
2005 - Fifth Place - 157 lbs.
2006 - Seventh Place - 157 lbs.
2008 - Fourth Place - 157 lbs.

Brandon Becker made it to the All-American stand three times during his illustrious career at IU. Known as "one of the nation's most exciting" wrestlers throughout his career, Becker's 119 career wins sit in fifth place all-time in Hoosier lore. His best finish came as a senior in 2008, making a very long run through the wrestleback to claim fourth place.

PAT DEGAIN
2005 - Third Place - HWT

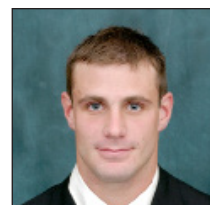

Pat DeGain wrapped up his Hoosier campaign in winning fashion, taking third at NAAs (HWT) and finishing second at Big Tens. DeGain ended his career with a 115-31 overall record, ranking sixth in career wins (115) and fourth in career pins (35) in IU history. In 2005, he helped lead the Hoosiers to a top-five finish at the Big Ten Championships and a top-10 finish at the NCAA Championships.

MATT COUGHLIN
2007 - Seventh Place - 149 lbs.



Matt Coughlin earned a seventh-place finish at the NCAA Championships in his freshman season. He defeated three nationally-ranked opponents in the process, including a 2-1 decision over No. 2 Matthew Storniolo from Oklahoma. He compiled an overall record of 31-16 with six pin falls that season.

ANGEL ESCOBEDO
2007 - Fourth Place - 125 lbs.
2008 - National Champion - 125 lbs.
2009 - Fifth Place - 125 lbs.
2010 - Third Place - 125 lbs.



Angel Escobedo became the first four-time All-American in school history after finishing third at the 2010 NCAA Championships. In 2008, he brought the 125-lbs. national championship back to Bloomington for the third time in four years after Joe Dubuque won it back-to-back years for Indiana in 2005 and 2006. Escobedo completed a "triple crown" of sorts that season, winning the NCAA Championship, Big Ten Championship and Midlands Championship. Escobedo, an All-American in 2007 (fourth) and 2009 (fifth) as well, left IU in second place all-time for both wins and pins with 137 and 42, respectively.

ANDRAE HERNANDEZ
2007 - Eighth Place - 133 lbs.



Andrae Hernandez took his second trip to the NCAA Championships in as many years in 2007, finishing in eighth place. After a loss in the second round, he rebounded by winning three consecutive matches in the wrestleback. He was one of five IU wrestlers to compile 30 or more wins that season, posting a 30-16 overall mark.

ALL-AMERICANS



RICKY ALCALÁ
2011 - Fifth Place - 285 lbs. (HWT)

Ricky Alcalá came to IU after UC-Davis discontinued its wrestling program three seasons into his career. The heavyweight made the most of his lone season in Bloomington, placing 5th at the NCAAs and posting an overall record of 34-11 while attending graduate school. The California native had to work overtime at nationals, wrestling eight matches with six of those contests going into sudden victory or a tiebreaker. Alcalá took care of business in the classroom as well, being named an NWCA Scholar-Athlete.



MATT POWLESS
2011 - Eighth Place - 197 lbs.

Matt Powless' 2010-11 season was one of the best statistical years in school history. En route to the All-American stand and an eighth place finish, Powless racked up 13 major decisions and 39 total wins. The 13 majors were the most in all of Division-I wrestling and his victories total ranked third nationally, were a Big Ten-best and are the seventh most all-time for a Hoosier.



ADAM CHALFANT
2014 - Sixth Place - 285 lbs. (HWT)

Adam Chalfant took his third consecutive trip to the NCAA Championships at the end of the 2013-14 season. He ended his 2013-14 campaign with a 28-6 record. In an All-American season, Chalfant had five major decisions, two tech falls and four pins. In his career Chalfant qualified for the NCAA Championships three times and accumulated a record of 79-30 with 11 career pins.

TAYLOR WALSH
2015 - Second Place - 165 lbs.



Taylor Walsh earned Indiana's 79th NCAA All-American honor for his 2014-15 senior season. Walsh tallied a 38-6 overall record with a team-high 22 pins and two major decisions on his way to a runner-up finish at the NCAA Wrestling Championships. Walsh set an Indiana University record with 69 career pins and increased his career win total to 132, the fourth-highest mark in school history.

NATE JACKSON
2016 - Fifth Place - 174 lbs.
2017 - Eighth Place - 184 lbs.



Nate Jackson earned a podium finish in his second career trip to the NCAA Championships in the 2015-16 season, Indiana's third All-American in three seasons. Jackson notched a 34-9 record, leading the Hoosiers in major decisions (13) and technical falls (six). Entering as the 12-seed, Jackson cruised to three major decision wins in his first three matches, including an upset over fifth-seed Zach Brunson (Illinois). He fell short of a National Championship appearance in the semifinals, coming up on the wrong end of a 4-3 decision against top-ranked Bo Nickal (Penn State). Jackson battled back in the wrestle-backs with a fifth-place win over Iowa State's Lelund Weatherpoon, 5-2. In the 2016-17 season, Jackson became the first Hoosier with an unblemished dual meet record since Matt Powless (2011-12). He continued to his third NCAA Championships appearance and earned a podium finish in the nation's toughest weight class, becoming the sixth IU wrestler with All-American honors at two weights and the first since Sam Komar (1976-77).

YEAR-BY-YEAR RESULTS



**1931-32
NCAA CHAMPIONS**

1909-10.....	No Stats Available
1910-11.....	No Stats Available
1911-12.....	No Stats Available
1912-13.....	No Stats Available
1913-14.....	Big Ten Champions
1914-15.....	Big Ten Co-Champs
1915-16.....	No Stats Available
1916-17.....	No Stats Available
1917-18.....	No Stats Available
1918-19.....	No Stats Available
1919-20.....	No Stats Available
1920-21.....	Big Ten Champions
1921-22.....	No Stats Available

1922-23..... (4-3, 3-1 Big Ten)
Coach: Jack Reynolds

1/19	at Kentucky.....	W.....	34-12
2/10	at Purdue.....	W.....	17-10
2/16	Illinois.....	W.....	16-9
2/24	at West Virginia.....	L.....	6-19
2/28	at Navy.....	L.....	3-22
3/3	Northwestern.....	W.....	16-9
3/9	Ohio State.....	L.....	11-14

1923-24..... (6-0, 5-0 Big Ten)
Coach: Jack Reynolds

1/12	Michigan State.....	W.....	24-2
2/1	at Chicago.....	W.....	16-7
2/9	Purdue.....	W.....	16-7
2/16	at Northwestern.....	W.....	10-4
2/22	at Ohio State.....	W.....	8-6
3/1	Michigan.....	W.....	24-2

Big Ten Championships.....First

1924-25..... (7-1, 4-0 Big Ten)
Coach: Jack Reynolds

1/24	Cincinnati.....	W.....	19-0
1/31	at Michigan State.....	W.....	29-0
2/10	Northwestern.....	W.....	23-0
2/14	Chicago.....	W.....	24-2
2/21	at Purdue.....	W.....	18-2
2/27	at Oklahoma State.....	L.....	4-16
2/28	at Oklahoma.....	W.....	15-4
3/6	at Michigan.....	W.....	24-2

Big Ten Championships.....First

1925-26..... (4-2, 3-2 Big Ten)
Coach: Jack Reynolds

1/30	at Ohio State.....	L.....	2-15
2/1	at Ohio.....	W.....	18-2
2/6	at Northwestern.....	W.....	23-0
2/13	Michigan.....	W.....	23-0
2/20	Purdue.....	W.....	19-4
3/6	Iowa.....	L.....	12-14

1926-27..... (5-1, 3-1 Big Ten)
Coach: Jack Reynolds

1/8	Cornell College.....	W.....	14-9
1/15	Northwestern.....	W.....	24-3
1/22	at Purdue.....	W.....	16-11
1/28	Cincinnati.....	W.....	23-3
2/5	Ohio State.....	W.....	19-9
2/26	at Michigan.....	L.....	8-21

Big Ten Championships.....Fourth

1927-28..... (6-4, 1-3 Big Ten)
Coach: Billy Thom

12/17	Monmouth.....	W.....	26-3
1/14	Gary YMCA.....	W.....	19-6
1/19	West Virginia.....	W.....	14-9
1/28	Ohio.....	W.....	19-8
2/4	at Ohio State.....	L.....	7.5-15.5
2/10	at Northwestern.....	W.....	25-6
2/17	Purdue.....	L.....	11-16
2/23	Iowa State.....	L.....	4.5-16.5
3/2	Michigan.....	L.....	1.5-19.5
3/10	Chicago.....	W.....	25.5-1.5

Big Ten Championships.....Fifth

1928-29..... (9-1-2, 2-0-2 Big Ten)
Coach: Billy Thom

12/15	at Louisville YMCA.....	W.....	22-5
1/5	Kansas State.....	W.....	15-11
1/12	at Nebraska.....	W.....	15-11
1/14	at Iowa State.....	L.....	11-17
1/19	at Purdue.....	W.....	17-11
2/2	Ohio State.....	W.....	22-8
2/9	Louisville YMCA.....	W.....	21-3
2/14	at VMI.....	W.....	16.5-6.5
2/16	at Navy.....	W.....	15-6

2/22	Northwestern.....	T.....	16-16
3/2	at Michigan.....	T.....	14-14
3/9	at Chicago.....	W.....	15-13

Big Ten Championships.....Third

1929-30..... (8-1, 4-0 Big Ten)
Coach: Billy Thom

12/31	Cornell College.....	W.....	29-5
1/11	Nebraska.....	W.....	15-11
1/16	at Ohio.....	W.....	31-5
1/18	at Army.....	W.....	26-6
2/8	Purdue.....	W.....	30-0
2/15	at Northwestern.....	W.....	24-8
2/22	Michigan.....	W.....	14-12
3/1	at Ohio State.....	W.....	15-11
3/8	Illinois.....	L.....	12-16

Big Ten Championships.....Second
NCAA Championships.....T-14th

1930-31..... (8-1, 4-0 Big Ten)
Coach: Billy Thom

12/18	Cornell College.....	L.....	12-16
1/9	Cincinnati YMCA.....	W.....	32-0
1/15	at West Virginia.....	W.....	19-13
1/17	at Pennsylvania.....	W.....	24-10
2/7	at Purdue.....	W.....	26-0
2/14	Northwestern.....	W.....	23-11
2/21	at Michigan.....	W.....	25-5
2/28	Ohio State.....	W.....	25-3
3/7	at Illinois.....	W.....	15-9

Big Ten Championships.....First

1931-32..... (6-0, 3-0 Big Ten)
Coach: Billy Thom

1/9	Cincinnati YMCA.....	W.....	31-0
2/4	West Virginia.....	W.....	30-0
2/6	at Ohio State.....	W.....	26-0
2/20	at Northwestern.....	W.....	26-10
2/27	Michigan State.....	W.....	25-5
3/5	Michigan.....	W.....	20.5-9.5

Big Ten Championships.....T-First
NCAA Championships.....First

1932-33..... (6-1, 4-0 Big Ten)

YEAR-BY-YEAR RESULTS

Coach: Billy Thom
 1/14 Iowa State..... W.....16.5-9.5
 2/1 at Michigan State..... W.....19.5-4.5
 2/3 at Iowa State..... L..... 8-20
 2/13 Cornell College..... W..... 26-0
 2/18 at Illinois..... W.....18.5-7.5
 2/25 at Michigan..... W..... 29-3
 3/4 Illinois..... W.....16.5-9.5
Big Ten Championships.....First

1933-34.....(7-0, 3-0 Big Ten)
Coach: Billy Thom
 1/20 Chicago..... W..... 24-6
 2/2 at Iowa State..... W..... 20-8
 2/3 at Cornell College..... W..... 22-6
 2/10 Central YMCA..... W..... 26.5-1.5
 2/17 Iowa State..... W..... 23.5-6.5
 2/24 Ohio State..... W..... 28-0
 3/3 at Illinois..... W..... 20-6
Big Ten Championships.....First
NCAA Championships.....Second

1934-35.....(11-0, 4-0 Big Ten)
Coach: Billy Thom
 12/18 at Evansville..... W..... 28-0
 1/12 Vincennes YMCA..... W..... 31-3
 1/18 at McKinley YMCA..... W..... 19-9
 1/19 at Chicago..... W..... 30-0
 1/26 McKinley YMCA..... W..... 27-3
 2/9 at Ohio State..... W..... 28.5-1.5
 2/16 Iowa State..... W..... 24.5-1.5
 2/22 at Michigan State..... W..... 22-10
 2/23 at Michigan..... W..... 22-6
 3/2 Illinois..... W..... 13.5-10.5
 2/4 at Vincennes YMCA..... W..... 24-0
Big Ten Championships.....Fourth
NCAA Championships.....Third

1935-36.....(9-0, 3-0 Big Ten)
Coach: Billy Thom
 1/18 Chicago Interfrat..... W..... 21-13
 1/25 Ohio State..... W..... 17-9
 2/1 at Lehigh..... W..... 27.5-6.5
 2/8 Michigan State..... W..... 20-10
 2/13 at Northern Iowa..... W..... 22-8
 2/14 at Iowa State..... W..... 22-8
 2/15 at Cornell College..... W..... 14-12
 2/21 at Illinois..... W..... 21-9
 3/7 Michigan..... W..... 30-0
Big Ten Championships.....First
NCAA Championships.....Seventh

1936-37.....(5-2, 2-1 Big Ten)
Coach: Billy Thom
 1/16 Cincinnati YMCA..... W.....28-10
 1/23 Ohio State..... W..... 24-8
 1/30 Chicago All-Stars..... W..... 20-6
 2/6 at Lehigh..... L..... 15-26
 2/20 Illinois..... W.....18.5-9.5
 2/27 Cornell College..... W..... 20-11
 3/1 at Michigan..... L..... 12.5-13.5
Big Ten Championships.....Fourth
NCAA Championships.....Eighth

1937-38.....(7-0, 2-0 Big Ten)

Coach: Billy Thom
 1/8 Michigan..... W..... 19-13
 2/3 Cornell College..... W..... 22-6
 2/3 Cincinnati YMCA..... W..... 36-0
 2/10 at N.Y. Ath. Club..... W..... 26-0
 2/12 at Navy..... W..... 22-6
 2/14 at VMI..... W..... 26-0
 2/26 at Illinois..... W..... 20-6
Big Ten Championships.....Second
NCAA Championships.....Third

1938-39.....(3-2, 2-1 Big Ten)
Coach: Billy Thom
 1/13 at Michigan..... L..... 11-17
 1/20 Iowa State..... W..... 25-5
 2/3 at Oklahoma State..... L..... 6-18
 2/18 Illinois..... W..... 20-6
 3/4 at Ohio State..... W..... 20-6
Big Ten Championships.....First
NCAA Championships.....Fourth

1939-40.....(4-2, 3-0 Big Ten)
Coach: Billy Thom
 2/3 at Cornell College..... W..... 21-3
 2/5 at Iowa State..... L..... 10.5-15.5
 2/12 Oklahoma State..... L..... 6-18
 2/17 at Ohio State..... W..... 22-8
 2/21 at Illinois..... W..... 20-6
 3/2 Michigan..... W..... 23-3
Big Ten Championships.....First
NCAA Championships.....Second

1940-41.....(8-1, 4-0 Big Ten)
Coach: Billy Thom
 1/11 Evansville YMCA..... W..... 24-3
 1/27 at Evansville YMCA..... W..... 34-0
 2/1 Chicago YMCA..... W..... 18-4
 2/6 at Ohio..... W..... 24-3
 2/8 at Franklin & Marsh..... L..... 14-15
 2/15 Ohio State..... W..... 15-11
 2/17 at Michigan..... W..... 17-9
 2/22 Illinois..... W..... 17-9
 2/26 Purdue..... W..... 18-8
Big Ten Championships.....Second

1941-42.....(2-5, 0-4 Big Ten)
Coach: Billy Thom
 1/26 Kansas State..... L..... 5-24
 2/2 Ohio..... W..... 15-11
 2/7 at Vanderbilt..... W..... 24-8
 2/13 at Purdue..... L..... 6-20
 2/21 Michigan..... L..... 13-25
 2/28 at Illinois..... L..... 5-31
 3/7 at Ohio State..... L..... 6-22
Big Ten Championships.....Eighth

1942-43.....(5-1, 2-1 Big Ten)
Coach: Billy Thom
 1/23 Purdue..... W..... 17-9
 1/30 at Ohio State..... W..... 20-6
 2/6 at Michigan..... L..... 12-14
 2/11 at Muhlenberg..... W..... 25-5
 2/12 at Lehigh..... W..... 24-6
 2/27 Michigan State..... W..... 15-11
Big Ten Championship.....First

1943-44.....(1-2-1, 0-2 Big Ten)

Coach: Billy Thom
 1/12 at DePauw..... T..... 16-16
 1/14 Wheaton..... W..... 19-13
 1/29 Ohio State..... L..... 14-20
 2/12 Michigan..... L..... 3-23
Big Ten Championships.....Eighth

1944-45.....(4-2-1, 3-1-1 Big Ten)
Coach: Billy Thom
 1/6 Wheaton..... W..... 25-5
 1/13 at Minnesota..... W..... 15-13
 1/20 at Northwestern..... W..... 20-10
 1/27 at Ohio State..... W..... 27-3
 2/2 at Michigan State..... L..... 12-14
 2/3 at Michigan..... T..... 12-12
 2/10 at Illinois..... L..... 6-22
Big Ten Championships.....T-Fourth

1945-46.....(6-0, 5-0 Big Ten)
Coach: Charley McDaniel
 1/19 Michigan..... W..... 18-8
 1/26 Northwestern..... W..... 22-5
 2/5 at Nebraska..... W..... 24-6
 2/16 Illinois..... W..... 17-13
 2/19 at Purdue..... W..... 15-11
 2/23 at Ohio State..... W..... 20-8
Big Ten Championships.....Second
NCAA Championships.....Fourth

1946-47.....(4-4, 2-4 Big Ten)
Coach: Charley McDaniel
 12/14 at Purdue..... W..... 14-13
 1/11 Purdue..... L..... 10-17
 1/25 Michigan State..... W..... 15-9
 2/1 at Northwestern..... W..... 23-3
 2/6 at Illinois..... L..... 12-14
 2/22 at Ohio State..... L..... 12-14
 2/24 at Michigan..... L..... 6-24
 3/1 Nebraska..... W..... 21-3
Big Ten Championships.....Sixth

1947-48.....(4-2, 4-1 Big Ten)
Coach: Charley McDaniel
 1/17 at Northwestern..... W..... 31-5
 2/7 at Ohio State..... W..... 19-15
 2/9 at Michigan State..... L..... 8-19
 2/18 at Purdue..... L..... 9-23
 2/21 Michigan..... W..... 14-13
 2/28 Illinois..... W..... 22-17
Big Ten Championships.....Eighth
NCAA Championships.....T-14th

1948-49.....(3-4, 2-3 Big Ten)
Coach: Charley McDaniel
 1/15 Arkansas State..... W..... 24-6
 1/22 Northwestern..... W..... 18-8
 2/5 at Ohio State..... L..... 11-16
 2/19 at Michigan..... W..... 14-13
 2/21 at Michigan State..... L..... 5-24
 2/26 Purdue..... L..... 5-22
 2/28 at Illinois..... L..... 8-21
Big Ten Championships.....Sixth
NCAA Championships.....T-14th

1949-50.....(2-6, 1-5 Big Ten)

YEAR-BY-YEAR RESULTS

Coach: Charley McDaniel

1/7	Wisconsin	9-17
1/9	at Arkansas State	W..... 22-4
1/14	Michigan State	L..... 9-19
1/21	vs. Ohio State #	L..... 8-26
1/21	at Northwestern	W..... 14-12
2/18	Michigan	L..... 6-18
2/21	at Purdue	L..... 5-22
2/24	Illinois	L..... 5-26

Big Ten Championships.....Seventh
Evanston, Ill.

1950-51..... (2-7, 2-7 Big Ten)

Coach: Charley McDaniel

1/13	at Michigan	L..... 8-23
1/15	at Michigan State	L..... 8-25
1/20	at Northwestern	W..... 20-7
1/20	vs. Ohio State	L..... 5-20
1/27	Purdue	L..... 7-33
2/10	at Minnesota	L..... 8-22
2/12	at Wisconsin	W..... 14-13
2/23	Iowa	L..... 8-17
2/24	at Illinois	L..... 5-30

Big Ten Championships.....10th

1951-52 (6-2-1, 6-1-1 Big Ten)

Coach: Charley McDaniel

12/15	Wisconsin	W..... 15-11
12/19	at Waynesburg	L..... 14-19
1/12	Michigan	W..... 17-11
1/19	vs. Ohio State	L..... 11-14
1/19	at Northwestern	W..... 19-8
1/21	at Iowa	T..... 14-14
2/16	Illinois	W..... 18-12
2/21	at Purdue	W..... 21-6
3/1	Michigan State	W..... 14-12

Big Ten Championships.....Fourth
NCAA Championships T-Ninth

1952-53..... (3-5-1, 2-5-1 Big Ten)

Coach: Charley McDaniel

12/13	at Ohio State	W..... 16-13
1/9	at Michigan	L..... 6-22
1/10	at Michigan State	L..... 8-17
1/17	at Northwestern	L..... 10-19
1/19	Purdue	W..... 23-3
2/14	at Minnesota	L..... 9-19
2/20	at Illinois	L..... 9-19
2/23	Iowa	T..... 12-12
2/28	Miami (Ohio)	W..... 18-8

Big Ten Championships.....T-Fifth
NCAA Championships T-23rd

1953-54 (4-5-1, 3-5-1 Big Ten)

Coach: Charley McDaniel

12/12	at Miami (Ohio)	W..... 22-7
12/17	Illinois	L..... 12-14
1/8	Michigan	L..... 5-27
1/16	at Iowa	L..... 8-20
1/18	at Northwestern	W..... 15-13
2/12	at Wisconsin	W..... 17-11
2/13	at Minnesota	T..... 14-14
2/20	at Purdue	L..... 6-20
2/22	Ohio State	W..... 15-9
2/27	Michigan State	L..... 5-26

Big Ten Championships.....Ninth
1954-55 (9-4-1, 4-4-1 Big Ten)

Coach: Charley McDaniel

12/11	Miami (Ohio)	W..... 30-0
12/16	at Illinois	L..... 14-16
12/18	vs. Findlay #	W..... 30-0
12/18	vs. Ohio #	W..... 18-13
1/8	Northwestern	W..... 19-11
1/10	Iowa	L..... 5-24
1/14	at Michigan State	W..... 14-12
1/15	at Michigan	L..... 8-22
1/20	at Ohio State	W..... 14-13
2/11	Wisconsin	L..... 8-19
2/12	Mankato State	W..... 19-0
2/18	Minnesota	W..... 14-11
2/19	Purdue	T..... 14-14
2/26	Southern Illinois	W..... 22-7

Big Ten Championships.....Eighth
NCAA Championships T-18th
West Lafayette, Ind.

1955-56..... (7-4, 6-3 Big Ten)

Coach: Charley McDaniel

12/10	at Miami (Ohio)	W..... 32-0
12/17	Illinois	W..... 27-6
1/13	Michigan	W..... 19-18
1/14	Ohio State	W..... 31-7
1/19	Southern Illinois	W..... 32-2
2/4	at Northwestern	W..... 34-8
2/6	at Iowa	L..... 8-24
2/10	at Minnesota	L..... 11-25
2/11	at Wisconsin	L..... 15-21
2/17	at Purdue	W..... 25-14
2/25	Michigan State	L..... 12-20

Big Ten Championships.....T-Fifth
NCAA Championships 15th

1956-57 (4-6-1, 2-6-1 Big Ten)

Coach: Charley McDaniel

12/15	Miami (Ohio)	W..... 27-5
1/11	at Michigan	L..... 9-19
1/12	at Michigan State	L..... 9-17
2/2	at Northwestern	T..... 16-16
2/8	Wisconsin	W..... 16-13
2/9	at Southern Illinois	W..... 19-9
2/15	Purdue	W..... 20-14
2/16	Minnesota	L..... 8-24
2/23	at Illinois	L..... 11-18
3/2	Iowa	L..... 6-22
2/28	Southern Illinois	L..... 9-19

Big Ten Championships.....T-Sixth
NCAA Championships T-24th

1957-58 (6-4, 6-3 Big Ten)

Coach: Charley McDaniel

12/14	at Iowa	L..... 5-24
1/10	Michigan	W..... 16-13
1/11	at Northwestern	W..... 23-3
2/1	at Ohio State	W..... 17-15
2/8	Michigan State	W..... 17-11
2/14	at Wisconsin	L..... 13-17
2/15	at Minnesota	L..... 8-24
2/21	Illinois	W..... 17-13
2/25	at Purdue	W..... 18-14
2/28	Southern Illinois	L..... 9-19

Big Ten Championships.....T-Fifth
NCAA Championships T-23rd

1958-59..... (6-4, 6-3 Big Ten)

Coach: Charley McDaniel

12/19	Iowa	L..... 13-16
1/9	at Michigan	L..... 12-14
1/10	at Michigan State	W..... 20-7
1/14	Purdue	W..... 27-3
1/24	Ohio State	W..... 20-8
1/31	at Southern Illinois	L..... 13-18
2/6	at Northwestern	W..... 23-8
2/13	Minnesota	L..... 9-17
2/14	Wisconsin	W..... 19-10
2/21	at Illinois	W..... 19-10

Big Ten Championships.....Eighth
NCAA Championships T-25th

1959-60 (4-5, 4-5 Big Ten)

Coach: Charley McDaniel

12/19	at Wisconsin	W..... 25-8
1/9	at Iowa	L..... 6-18
1/15	at Purdue	W..... 20-6
1/30	at Ohio State	L..... 12-16
2/6	Michigan State	L..... 6-24
2/12	Northwestern	W..... 15-11
2/19	Minnesota	L..... 6-18
2/20	Michigan	L..... 0-30
2/24	Illinois	W..... 20-6

Big Ten Championships.....Sixth
NCAA Championships T-18th

1960-61 (6-5, 6-5 Big Ten)

Coach: Charley McDaniel

12/9	at Illinois	L..... 14-23
12/10	Iowa	L..... 15-24
12/17	Purdue	L..... 13-26
1/7	at Michigan	L..... 8-29
1/9	at Michigan State	L..... 11-24
2/10	at Wisconsin	W..... 29-10
2/11	at Northwestern	W..... 22-18
2/18	at Minnesota #	W..... 79-55
2/18	vs. Purdue #	W..... 79-51
2/18	vs. Wisconsin #	W..... 79-38
2/25	Ohio State	W..... 20-16

Big Ten Championships.....Seventh
Big Ten Quadrangular

1961-62 (4-7-2, 2-7-2 Big Ten)

Coach: Charley McDaniel

12/2	at Indiana State	W..... 18-8
12/2	vs. Notre Dame	W..... 26-0
12/9	at Illinois	L..... 11-14
12/15	Michigan	L..... 14-16
12/16	Wisconsin	W..... 17-8
1/13	Michigan State	T..... 14-14
2/3	at Purdue #	L..... 37-54
2/3	vs. Minnesota #	L..... 37-48
2/3	vs. Ohio State #	L..... 37-48
2/10	at Northwestern	W..... 16-13
2/17	at Purdue	T..... 12-12
2/23	Iowa	L..... 10-22
2/24	Ohio State	L..... 11-19

Big Ten Championships.....Seventh
Big Ten Quadrangular

1962-63 (2-7, 2-7 Big Ten)

Coach: Charley McDaniel

12/15	Illinois	L..... 20-10
1/12	Purdue	W..... 21-8
1/26	at Minnesota	L..... 13-15
2/2	Northwestern	L..... 6-20

YEAR-BY-YEAR RESULTS

2/9	at Wisconsin.....	W.....	24-6
2/15	at Michigan State.....	L.....	8-17
2/16	at Michigan.....	L.....	9-19
2/22	at Iowa.....	L.....	3-27
3/2	at Ohio State.....	L.....	13-16

Big Ten Championships.....Sixth

1963-64 (3-6, 2-6 Big Ten)

Coach: Charley McDaniel

1/11	at Purdue.....	W.....	18-6
1/31	at Northwestern.....	L.....	11-14
2/8	Wisconsin.....	W.....	19-9
2/8	Iowa.....	L.....	12-15
2/15	Michigan State.....	L.....	11-14
2/22	at Illinois.....	L.....	11-17
2/22	vs. Minnesota.....	L.....	6-20
2/22	vs. Missouri.....	W.....	29-3
2/29	at Ohio State.....	L.....	12-16

Big Ten Championships.....Third
NCAA Championships.....T-18th

1964-65 (8-4-2, 7-3-2 Big Ten)

Coach: Charley McDaniel

12/11	at Michigan State.....	T.....	14-14
1/9	Purdue.....	W.....	18-13
1/16	at Iowa.....	W.....	14-11
1/16	vs. Minnesota.....	L.....	9-15
1/16	vs. Ohio State.....	W.....	17-8
1/30	Illinois.....	W.....	22-8
2/6	at Minnesota.....	L.....	10-21
2/6	vs. MSU-Mankato.....	L.....	10-17
2/13	Michigan.....	L.....	0-30
2/19	at Northwestern.....	W.....	19-11
2/20	at Wisconsin.....	W.....	18-12
2/20	vs. Ohio State.....	T.....	13-13
2/20	vs. Milwaukee.....	W.....	24-4
2/27	Ohio State.....	W.....	20-6

Big Ten Championships.....Seventh
NCAA Championships.....T-45th

1965-66 (3-5-2, 2-5-2 Big Ten)

Coach: Charley McDaniel

12/11	Michigan State.....	L.....	9-15
1/8	vs. Toledo.....	W.....	22-5
1/8	at Michigan.....	L.....	8-19
1/15	at Illinois.....	W.....	23-2
2/1	at Purdue.....	W.....	25-3
2/11	Wisconsin.....	L.....	12-14
2/12	Iowa.....	T.....	12-12
2/12	Minnesota.....	L.....	6-22
2/19	Northwestern.....	T.....	14-14
2/26	at Ohio State.....	L.....	13-14

Big Ten Championships.....Sixth
NCAA Championships.....T-15th

1966-67.....(9-5, 8-4 Big Ten)

Coach: Charley McDaniel

12/10	at Michigan State.....	L.....	5-25
12/17	Toledo.....	W.....	24-6
1/7	Michigan.....	L.....	9-20
1/14	at Iowa.....	W.....	23-15
1/14	vs. Minnesota.....	L.....	14-17
1/14	vs. Missouri.....	W.....	33-5
1/28	Illinois.....	W.....	37-0
2/4	at Wisconsin.....	W.....	17-14
2/11	vs. Wisconsin.....	W.....	19-13
2/11	vs. Purdue.....	W.....	31-5
2/11	at Minnesota.....	L.....	14-15

2/20	at Northwestern.....	L.....	14-15
2/24	Purdue.....	W.....	33-0
2/25	Ohio State.....	W.....	18-13

Big Ten Championships.....Seventh
NCAA Championships.....T-33rd

1967-68(15-3, 7-3 Big Ten)

Coach: Charley McDaniel

12/9	Iowa.....	W.....	19-13
12/9	Purdue.....	W.....	31-5
12/9	Bowling Green.....	W.....	32-6
12/12	Michigan State.....	L.....	9-20
12/16	vs. Eastern Michigan.....	W.....	24-10
12/16	vs. Ball State.....	W.....	31-7
12/16	at Toledo.....	W.....	20-14
1/6	at Michigan.....	L.....	11-21
1/13	at Illinois.....	W.....	24-9
1/26	Minnesota.....	W.....	20-8
2/2	Wisconsin.....	W.....	25-11
2/3	at Miami (Ohio).....	W.....	17-11
2/3	vs. Marquette.....	W.....	28-3
2/3	vs. Marshall.....	W.....	31-4
2/6	at Purdue.....	W.....	35-5
2/10	Northern Illinois.....	W.....	29-5
2/17	at Northwestern.....	L.....	8-23
2/24	Ohio State.....	W.....	23-14

Big Ten Championships.....Fifth
NCAA Championships.....T-17th

1968-69(6-9, 5-6 Big Ten)

Coach: Charley McDaniel

12/14	Purdue.....	W.....	26-12
12/14	Illinois.....	W.....	20-9
12/14	Indiana State.....	L.....	15-16
1/4	Michigan.....	L.....	8-20
1/6	at Michigan State.....	L.....	0-31
1/11	vs. Wis. River Falls.....	W.....	22-10
1/11	at Iowa.....	L.....	8-24
1/11	vs. MSU-Mankato.....	L.....	12-19
1/31	at Northern Illinois.....	L.....	12-24
2/1	at Wisconsin.....	W.....	16-14
2/8	at Minnesota.....	L.....	15-18
2/8	vs. Illinois.....	W.....	22-10
2/8	vs. Wisconsin.....	W.....	20-9
2/15	at Northwestern.....	L.....	10-23
2/22	at Ohio State.....	L.....	15-18

Big Ten Championships.....T-Seventh
NCAA Championships.....T-36th

1969-70(3-10, 0-9 Big Ten)

Coach: Charley McDaniel

12/13	at Illinois.....	L.....	12-22
12/15	at Purdue.....	L.....	7-29
1/9	Wisconsin.....	L.....	12-20
1/10	Iowa.....	L.....	3-3
1/24	at Indiana State.....	L.....	6-28
1/27	Michigan State.....	L.....	0-36
1/31	at Virginia Tech.....	W.....	29-3
1/31	vs. Harvard.....	W.....	28-7
1/31	vs. Georgia Tech.....	W.....	27-6
2/6	at Michigan.....	L.....	6-30
2/13	Minnesota.....	L.....	11-24
2/21	at Northwestern.....	L.....	6-26
2/28	Ohio State.....	L.....	11-22

Big Ten Championships.....10th

1970-71.....(5-11, 1-8 Big Ten)

Coach: Charley McDaniel

12/11	Purdue.....	L.....	17-19
12/12	Illinois.....	W.....	17-15
12/16	Penn State.....	L.....	13-23
1/8	at Michigan State.....	L.....	0-38
1/9	Indiana State.....	L.....	18-20
1/16	vs. Wisconsin.....	L.....	12-18
1/16	at Minnesota.....	L.....	13-22
1/30	vs. Arizona.....	L.....	16-21
1/30	at Iowa.....	L.....	11-27
2/6	vs. Virginia.....	W.....	17-15
2/6	vs. Alabama.....	W.....	28-8
2/6	vs. Virginia Tech.....	W.....	26-8
2/13	Michigan.....	L.....	11-22
2/19	Wis.-River Falls.....	W.....	26-14
2/20	Northwestern.....	L.....	16-17
2/27	at Ohio State.....	L.....	14-17

Big Ten Championships.....Eighth
NCAA Championships.....T-35th

1971-72(10-6, 4-5 Big Ten)

Coach: Charley McDaniel

12/4	Michigan State.....	L.....	6-36
12/10	Wisconsin.....	W.....	18-13
12/18	at Wis.-Milwaukee.....	W.....	22-10
12/18	vs. Miami (Ohio).....	W.....	22-14
1/7	at Illinois.....	W.....	22-13
1/8	at Indiana State.....	L.....	15-20
1/15	at Purdue.....	L.....	16-18
1/22	at Michigan.....	L.....	12-25
1/29	vs. Northern Iowa.....	W.....	21-9
1/29	vs. Iowa.....	L.....	12-24
1/29	at Northwestern.....	W.....	22-15
2/5	vs. Old Dominion.....	W.....	34-6
2/5	vs. The Citadel.....	W.....	47-0
2/5	at Virginia Tech.....	W.....	37-5
2/11	Minnesota.....	L.....	13-25
2/19	Ohio State.....	W.....	28-15

Big Ten Championships.....Eighth
NCAA Championships.....T-55th

1972-73(4-8, 1-8 Big Ten)

Coach: Doug Blubaugh

12/8	at Wisconsin.....	L.....	12-26
12/14	Iowa.....	L.....	10-30
1/12	at Michigan State.....	L.....	8-30
1/20	Michigan.....	L.....	9-35
1/27	at Minnesota.....	L.....	9-27
1/30	Ball State.....	W.....	21-12
2/3	at Virginia Tech.....	W.....	42-3
2/3	vs. Marshall.....	W.....	39-0
2/9	Illinois.....	L.....	17-24
2/10	Northwestern.....	L.....	9-27
2/13	Purdue.....	W.....	30-9
2/17	vs. Ohio State.....	L.....	15-18

Big Ten Championships.....Ninth
NCAA Championships.....T-56th
% West Lafayette, Ind.

1973-74(4-22-2, 0-10 Big Ten)

Coach: Doug Blubaugh

12/8	Wisconsin.....	L.....	5-27
12/8	Ohio.....	L.....	14-20
12/8	Alabama.....	T.....	17-17
12/13	vs. Purdue (in Indianapolis).....	L.....	22-23
12/15	Central Michigan.....	L.....	15-22
1/4	Minnesota.....	L.....	9-26

YEAR-BY-YEAR RESULTS

1/5	Michigan State	L	5-33
1/9	at Rider	T	17-17
1/9	at Princeton	L	15-23
1/12	at Virginia Tech	W	43-5
1/12	vs. Georgia	W	51-3
1/14	at Cleveland State	L	5-30
1/18	at Western Michigan	W	22-17
1/19	at Michigan	L	0-39
1/26	vs. Cincinnati	L	14-18
1/26	at Ball State	L	14-24
1/26	vs. Miami (Ohio)	L	13-25
1/31	SIU-Edwardsville	L	11-28
1/31	Indianapolis	W	22-21
2/2	at Illinois	L	6-30
2/2	vs. Northern Illinois	L	13-28
2/2	vs. Drake	L	14-23
2/8	at Iowa	L	0-43
2/9	at Northwestern	L	7-31
2/12	at Purdue	L	15-16
2/16	at Ohio State	L	10-28
2/22	Southern Illinois	L	18-28
2/23	at Indiana State	L	12-25
Big Ten Championships..... Eighth			

1974-75.....(6-20-1, 0-10 Big Ten)
Coach: Doug Blubaugh

11/22	at Wisconsin	L	3-33
12/4	at Kentucky	L	3-43
12/7	at Miami (Ohio)	L	14-24
12/19	Tennessee	W	30-12
12/30	at Florida International	W	22-18
1/7	West Chester	L	12-25
1/10	vs. Rhode Island #	L	11-29
1/11	at Michigan State	L	6-28
1/13	Lehigh	L	6-33
1/18	Michigan	L	11-27
1/18	Montclair State	L	9-31
1/20	at Eastern Illinois	W	22-18
1/25	at Southern Illinois	L	9-24
1/27	Indiana State	L	8-31
1/29	vs. Purdue (in Indianapolis)	L	10-28
1/31	vs. Kansas State	W	22-12
1/31	at SIU-Edwardsville	L	17-26
2/1	Illinois	L	17-23
2/1	Cleveland State	L	6-36
2/7	Iowa	L	3-44
2/7	Indianapolis	W	34-18
2/8	Northwestern	L	11-38
2/8	Alabama	W	23-15
2/11	Purdue	L	9-28
2/15	Ohio State	L	16-24
2/17	Ball State	T	19-19
2/21	Minnesota	L	7-34
Big Ten Championships..... Eighth			
NCAA Championships T-39th			
# Ypsilanti, Mich.			

1975-76(11-12-2, 1-7-1 Big Ten)
Coach: Doug Blubaugh

11/22	Wisconsin	L	2-40
12/6	Miami (Ohio)	W	26-13
12/18	Rider	W	20-18
12/18	Eastern Illinois	W	26-15
1/10	Michigan State	L	13-26
1/11	at Purdue	W	25-20
1/16	at Western Michigan	W	26-15
1/17	at Michigan	L	9-29
1/17	vs. Illinois State	W	20-18
1/17	vs. Pittsburgh	L	11-25

1/23	SIU-Edwardsville	W	23-15
1/24	Eastern Michigan	W	34-6
1/24	Indianapolis	W	33-3
1/31	at Illinois	L	13-23
1/31	vs. Drake	T	18-18
2/4	Southern Illinois	L	11-32
2/6	at Iowa	L	2-39
2/7	at Northwestern	T	20-20
2/11	Kentucky	L	15-24
2/13	at Cleveland State	L	11-26
2/14	at Ohio State	L	16-22
2/17	at Indiana State	L	3-35
2/20	Defiance	W	28-14
2/21	Minnesota	L	16-25
2/21	Ball State	W	21-19
Big Ten Championships..... Tenth			
NCAA Championships 26th			

1976-77.....(10-8-1, 2-5-1 Big Ten)
Coach: Doug Blubaugh

12/4	at Miami (Ohio)	W	25-9
12/4	vs. Wright State	W	42-6
12/11	at Notre Dame	W	30-7
12/11	vs. Maryville	W	51-2
1/7	at Eastern Mich.	W	44-3
1/8	at Michigan State	L	12-21
1/17	at Indianapolis	W	34-11
1/21	Indiana State	W	23-15
1/23	Michigan	L	9-29
2/1	Purdue	W	32-4
2/5	Illinois	W	32-9
2/7	at Eastern Illinois	L	16-27
2/12	Northwestern	L	16-21
2/16	at Kentucky	L	17-23
2/18	at Ball State	W	32-15
2/19	Ohio State	T	18-18
2/22	at Minnesota	L	17-20
2/23	at Wisconsin	L	9-36
2/26	Cleveland State	L	10-36
Big Ten Championships.....Sixth			
NCAA Championships 16th			

1977-78.....(6-9, 1-6 Big Ten)
Coach: Doug Blubaugh

12/3	Miami (Ohio)	L	22-25
12/14	Notre Dame	W	40-3
1/5	Wisconsin	L	9-38
1/7	Michigan State	L	10-31
1/10	SIU-Edwardsville	L	17-34
1/14	Ohio State	L	9-31
1/14	Nebraska	L	12-24
1/22	at Michigan	L	14-29
2/2	at Purdue	W	27-13
2/4	at Illinois	L	14-24
2/14	Indianapolis	W	40-10
2/15	Ball State	W	20-18
2/17	at Southern Illinois	W	30-14
2/20	Minnesota	L	7-39
2/24	at Cleveland State	W	28-10
Big Ten Championships.....Seventh			
NCAA Championships T-57th			

1978-79(10-10, 1-7 Big Ten)
Coach: Doug Blubaugh

12/9	Illinois State	W	36-10
12/12	at Notre Dame	W	38-7
12/15	at Eastern Illinois	L	11-34
1/4	at Wisconsin	L	3-40

1/5	at Minnesota	L	9-33
1/6	at Michigan State	L	5-33
1/13	Illinois	L	12-30
1/13	Ohio State	L	14-26
1/15	Lock Haven State	W	23-15
1/19	SIU-Edwardsville	L	20-23
1/20	Michigan	L	6-36
1/21	Indiana State	L	15-31
1/24	at Indianapolis	W	34-6
1/24	vs. Taylor	W	26-18
2/3	vs. Central Michigan	W	23-18
2/3	vs. Miami (Ohio)	W	25-18
2/3	at Ball State	W	35-17
2/7	Purdue	W	30-8
2/10	Northwestern	L	17-28
2/17	at Southern Illinois	W	21-16
Big Ten Championships.....Seventh			
NCAA Championships T-55th			

1979-80.....(15-9, 3-5 Big Ten)
Coach: Doug Blubaugh

12/11	Notre Dame	W	30-12
12/14	Eastern Illinois	L	6-33
12/15	Nebraska	L	6-39
1/3	Wisconsin	L	6-43
1/5	Michigan State	L	6-31
1/12	Ohio State	L	20-22
1/18	at Western Michigan	W	30-9
1/19	at Michigan	L	10-29
1/23	Taylor	W	41-6
1/23	Indianapolis	W	43-12
1/26	vs. Bowling Green #	W	41-6
1/26	vs. Western Michigan #	W	28-9
1/27	vs. Auburn #	L	7-29
1/27	vs. Central Michigan #	W	22-21
1/30	at Indiana State	L	18-20
1/31	at SIU-Edwardsville	W	31-12
2/1	at Illinois	W	28-11
2/6	at Purdue	W	25-14
2/8	at Northwestern	W	28-20
2/9	at Illinois State	W	22-18
2/12	Cincinnati	W	51-3
2/14	Southern Illinois	W	37-11
2/16	Minnesota	L	11-27
2/23	Miami (Ohio)	W	23-15
Big Ten Championships.....Ninth			
NCAA Championships 47th			
# Kent State Invitational			

1980-81.....(14-6-1, 2-5-1 Big Ten)
Coach: Doug Blubaugh

12/12	at Iowa	L	12-35
12/13	at Nebraska	L	18-19
12/17	SIU-Edwardsville	W	36-13
1/7	at Michigan State	L	18-20
1/8	at Wisconsin	L	13-19
1/9	at Minnesota	L	17-27
1/12	Ohio State	L	20-23
1/18	Illinois	T	22-22
1/20	vs. Taylor #	W	33-13
1/20	at Indianapolis	W	38-6
1/24	North Dakota State	W	24-14
1/24	UT-Chattanooga	W	35-14
1/28	at Indiana State	W	24-11
2/1	at Eastern Illinois	W	26-14
2/7	Illinois State	W	25-15
2/12	at Ball State	W	38-6
2/14	Northwestern	W	35-15
2/17	at Cincinnati	W	47-4

YEAR-BY-YEAR RESULTS

2/19	at Southern Illinois	W	25-17
2/21	Miami (Ohio)	W	27-12
2/22	Purdue	W	22-16
Big Ten Championships.....Sixth			
NCAA Championships T-36th			
# Indianapolis, Ind.			

1981-82 (11-12, 3-5 Big Ten)
Coach: Doug Blubaugh

12/1	Oregon State	W	23-14
12/4	Nebraska	L	17-21
12/8	vs. Purdue #	W	24-13
12/9	at SIU-Edwardsville	L	19-20
12/11	Eastern Illinois	L	15-24
1/7	Wisconsin	L	5-35
1/9	Michigan State	L	0-43
1/15	at Michigan	L	11-32
1/17	at Illinois	L	8-30
1/18	Indianapolis	W	21-15
1/19	Taylor	W	42-3
1/21	Southern Illinois	W	43-10
1/23	at Kent State %	L	16-25
1/23	vs. Northern Michigan %	W	23-9
1/24	vs. Slippery Rock %	L	16-24
1/24	vs. Central Mich. %	W	22-19
1/29	at Ohio State	L	17-25
1/30	at Ashland	W	20-14
2/9	at Purdue	W	24-15
2/12	at Illinois State	W	25-16
2/13	at Northwestern	W	28-18
2/14	Minnesota	L	12-29
2/16	at Indiana State	L	18-26

Big Ten Championships.....Seventh
 # Logansport, Ind. (Logansport HS)
 % Kent State Duals

1982-83 (9-12-1, 3-5 Big Ten)
Coach: Doug Blubaugh

12/1	vs. Purdue #	W	21-19
12/10	at Western Illinois	W	43-3
12/11	at Nebraska	L	9-27
1/7	at Minnesota	L	15-26
1/7	vs. Utah State	L	12-20
1/8	at Wisconsin	L	14-27
1/9	at Michigan State	L	12-26
1/11	Syracuse	L	12-28
1/15	Illinois	W	20-15
1/18	at Indianapolis	W	42-3
1/20	Michigan	L	15-23
1/23	vs. Slippery Rock &	T	19-19
1/23	vs. Central Michigan &	W	24-14
1/23	at Kent State &	W	24-15
1/23	vs. Northern Michigan &	W	36-3
1/29	Ohio State	L	18-22
2/5	Indiana State	L	10-30
2/8	Purdue	W	25-15
2/9	Illinois State	W	23-18
2/12	SIU-Edwardsville	L	13-30
2/12	Northwestern	L	19-26
2/16	Eastern Illinois	L	6-35

Big Ten Championships.....10th
 # Indianapolis, Ind. (Lawrence North HS)
 & Kent State Invitational

1983-84 (2-17, 0-9 Big Ten)
Coach: Doug Blubaugh

1/5	Wisconsin	L	0-45
1/7	Michigan State	L	3-46

1/9	vs. Purdue #	L	10-33
1/10	Eastern Illinois	W	26-20
1/14	at Michigan	L	6-38
1/14	vs. Arizona State	L	15-29
1/15	at Illinois	L	12-27
1/21	at Kent State &	L	3-33
1/21	vs. Central Michigan &	L	13-31
1/21	vs. N. Michigan &	W	22-21
1/24	at Notre Dame	L	11-23
1/24	vs. UW-Parkside	L	15-29
1/27	at Ohio State	L	13-33
2/3	at Illinois State	L	9-38
2/4	at SIU-Edwardsville	L	9-38
2/7	at Purdue	L	15-39
2/8	at Indiana State	L	8-42
2/10	Minnesota	L	9-40
2/12	at Northwestern	L	0-48

Big Ten Championships.....10th
 # Westfield, Ind. (Westfield HS)
 & Kent State Duals

1984-85 (7-13, 0-7 Big Ten)
Coach: Jim Humphrey

12/4	vs. Purdue #	L	12-29
12/6	at Toledo	W	21-18
12/6	vs. Wright State	W	39-9
1/5	at Michigan State	L	15-28
1/11	vs. Tennessee &	L	17-28
1/11	vs. Iowa State &	L	8-27
1/11	vs. NC State &	L	10-26
1/11	vs. Temple &	W	28-9
1/17	Michigan	L	15-33
1/19	vs. Slippery Rock @	W	20-16
1/19	vs. Central Michigan @	W	37-10
1/19	at Kent State @	L	19-23
1/23	Illinois	L	18-27
1/30	at Eastern Illinois	L	20-25
2/1	Illinois State	W	34-17
2/3	Indiana State	L	8-35
2/5	Purdue	L	18-27
2/10	Northwestern	L	12-33
2/15	Nebraska	W	26-14
2/22	Ohio State	L	22-27

Big Ten Championships.....10th
 # Carmel, Ind. (Carmel HS)
 % Toledo, Ohio
 & Virginia Duals
 @ Kent State Duals

1985-86 (7-13, 1-6 Big Ten)
Coach: Jim Humphrey

12/14	at Ohio State	W	23-17
12/15	vs. Ashland #	W	35-10
12/16	vs. Miami (Ohio) #	W	44-6
1/8	at NC State	L	15-25
1/10	vs. Iowa State %	L	6-36
1/10	vs. West Virginia %	L	15-28
1/11	vs. Syracuse %	W	23-22
1/11	vs. Clemson %	L	18-20
1/15	at Michigan	L	6-38
1/16	at Michigan State	L	7-30
1/19	at Kent State &	L	21-22
1/19	vs. Slippery Rock &	W	24-19
1/19	vs. Central Michigan &	L	17-24
1/22	at Illinois	L	9-30
1/31	Indiana State	W	20-19
2/1	Eastern Illinois	W	38-11
2/8	vs. Wisconsin @	L	13-32

2/9	at Northwestern	L	15-27
2/15	Notre Dame	L	15-24
2/16	at Purdue	L	13-33

Big Ten Championships..... T-Eighth
NCAA Championships 36th
 # Columbus, Ohio
 % Virginia Duals
 & Kent State Duals
 @ Champaign, Ill.

1986-87 (7-9-1, 0-6-1 Big Ten)
Coach: Jim Humphrey

1/6	at NC State	L	18-21
1/6	vs. Duke	W	31-15
1/9	vs. Arizona State %	L	9-29
1/9	vs. Wyoming %	W	34-4
1/10	vs. Wisconsin %	L	11-32
1/15	Michigan	L	14-23
1/18	vs. Slippery Rock &	W	21-18
1/18	vs. Central Michigan &	W	23-22
1/18	at Kent State &	W	21-14
1/31	Ohio State	L	15-19
2/7	at Wisconsin	L	8-41
2/7	vs. N. Michigan	W	45-4
2/9	Michigan State	L	19-24
2/13	at Northwestern	L	10-28
2/18	at Illinois	L	8-30
2/20	Purdue	T	19-19
2/22	at Notre Dame	W	41-9

Big Ten Championships..... Ninth
NCAA Championships T-40th
 % Virginia Duals
 & Kent State Duals

1987-88 (8-8, 1-5 Big Ten)
Coach: Jim Humphrey

1/8	vs. Northern Iowa #	L	10-26
1/8	vs. Lock Haven #	L	17-20
1/9	vs. Syracuse #	W	24-7
1/16	at Ohio State	L	10-25
1/17	at Kent State %	W	19-12
1/17	vs. Slippery Rock %	W	26-11
1/17	vs. Central Michigan	W	23-11
1/23	Missouri	L	14-23
1/23	Villanova	W	34-11
1/23	Illinois	W	23-15
1/30	SIU-Edwardsville	W	25-11
2/13	at Michigan State	L	18-21
2/14	at Michigan	L	7-33
2/19	vs. Northwestern	L	16-21
2/19	at Purdue	L	12-21
2/21	Notre Dame	W	29-10

Big Ten Championships..... Ninth
NCAA Championships T-41st
 # Virginia Duals
 % Kent State Invitational

1988-89 (12-9, 5-1 Big Ten)
Coach: Jim Humphrey

12/7	Ohio	W	35-4
12/18	Northwestern	W	17-16
1/6	vs. Nebraska #	L	12-21
1/6	vs. Old Dominion #	W	26-10
1/7	vs. Bloomsburg #	L	16-19
1/13	Ohio State	W	22-12
1/15	vs. Slippery Rock %	W	34-6
1/15	vs. Central Michigan %	W	34-3
1/15	at Kent State %	W	28-5

YEAR-BY-YEAR RESULTS

1/19	Michigan.....	L.....	10-30
1/20	UT-Chattanooga.....	W.....	24-11
1/27	vs. Wisconsin &.....	L.....	16-18
1/28	vs. Michigan &.....	L.....	9-26
1/28	vs. Northwestern &.....	L.....	16-22
1/29	vs. Minnesota &.....	L.....	6-35
2/3	at Oklahoma State.....	L.....	6-28
2/4	at Oklahoma.....	L.....	10-36
2/9	at Illinois.....	W.....	26-13
2/10	at Notre Dame.....	W.....	18-16
2/16	Michigan State.....	W.....	20-14
2/19	Purdue.....	W.....	20-15

Big Ten Championships.....Fifth
NCAA Championships.....20th

Virginia Duals
 % Kent State Duals
 & Great American Wrestling Classic

1989-90.....(14-0, 6-0 Big Ten)

Coach: Joe McFarland

12/9	at Northwestern.....	W.....	23-17
1/10	Drake.....	W.....	34-6
1/13	at Ohio State.....	W.....	25-14
1/14	vs. Central Michigan #.....	W.....	35-6
1/14	at Kent State #.....	W.....	24-16
1/20	vs. Cal-Poly %.....	W.....	37-5
1/20	vs. CS-Fullerton %.....	W.....	32-9
1/20	vs. Fresno State %.....	W.....	28-12
1/26	Olivet-Nazarene.....	W.....	36-13
2/4	Notre Dame.....	W.....	25-14
2/9	Illinois.....	W.....	28-3
2/14	at Purdue.....	W.....	18-16
2/18	at Michigan.....	W.....	26-10
2/25	at Michigan State.....	W.....	23-8

Big Ten Championships.....Second
NCAA Championships.....Eighth

Kent State Duals
 % Ohio State Duals

1990-91.....(5-8, 3-3 Big Ten)

Coach: Joe McFarland

12/7	Missouri.....	W.....	29-8
1/9	at Old Dominion.....	L.....	17-18
1/11	vs. West Virginia #.....	L.....	14-21
1/11	vs. North Carolina #.....	L.....	12-25
1/17	Michigan.....	L.....	15-21
2/18	Ohio State.....	L.....	9-31
2/1	Purdue.....	L.....	9-28
2/2	Michigan State.....	W.....	19-6
2/8	at Illinois.....	W.....	29-9
2/10	Northwestern.....	W.....	30-12
2/14	at Northern Iowa.....	L.....	9-26
2/16	at Nebraska.....	L.....	12-27
2/21	at Notre Dame.....	W.....	21-18

Big Ten Championships.....10th
NCAA Championships.....T-55th

National Duals

1991-92.....(5-12, 2-5 Big Ten)

Coach: Joe McFarland

12/14	at Northwestern.....	L.....	12-23
1/4	vs. Nebraska.....	L.....	11-24
1/10	vs. Syracuse #.....	L.....	18-21
1/10	vs. Bloomsburg #.....	L.....	16-21
1/11	vs. Virginia #.....	W.....	22-17
1/16	at Purdue.....	L.....	10-29
1/18	at Kent State.....	L.....	13-26
1/25	at Ohio State.....	L.....	6-31

1/25	vs. Cleveland State.....	L.....	16-20
1/25	vs. Cuyahoga.....	W.....	27-15
2/1	at Michigan.....	L.....	6-34
2/2	at Michigan State.....	W.....	23-18
2/7	Illinois.....	W.....	27-12
2/16	at Missouri.....	L.....	20-22
2/16	vs. Northern Illinois.....	W.....	25-20
2/22	Notre Dame.....	L.....	11-25
2/23	Minnesota.....	L.....	13-29

Big Ten Championships.....10th
 # Virginia Duals

1992-93.....(7-11, 0-8 Big Ten)

Coach: Duane Goldman

12/10	Missouri.....	L.....	10-21
1/2	vs. Clarion #.....	W.....	22-17
1/2	vs. Appalachian State #.....	W.....	22-18
1/2	vs. Simon Fraser #.....	W.....	29-16
1/2	vs. Illinois State #.....	L.....	9-27
1/9	Kent State.....	L.....	15-19
1/9	Northwestern.....	L.....	9-27
1/16	at Iowa.....	L.....	7-34
1/17	vs. Drake.....	W.....	23-14
1/17	at Minnesota.....	L.....	21-23
1/23	Northern Illinois.....	W.....	36-5
1/30	Michigan State.....	L.....	13-22
1/30	Ohio State.....	L.....	8-26
2/6	Illinois.....	L.....	13-20
2/6	vs. Michigan.....	L.....	13-32
2/14	at Southern Illinois.....	W.....	41-6
2/19	SW Missouri St.....	W.....	24-15
2/23	Purdue.....	L.....	12-23

Big Ten Championships.....11th
NCAA Championships.....50th

Peach State Duals

1993-94.....(12-4, 4-3 Big Ten)

Coach: Duane Goldman

12/9	at SW Missouri St.....	W.....	28-10
12/9	at Missouri.....	W.....	19-15
1/8	vs. Ohio State.....	W.....	32-6
1/8	at Northwestern.....	L.....	18-19
1/14	at Neb.-Omaha.....	W.....	30-12
1/14	vs. St. Cloud St.....	W.....	48-0
1/15	at Nebraska.....	L.....	16-19
1/22	Marquette.....	W.....	52-0
1/22	SIU-Edwardsville.....	W.....	37-12
1/23	Minnesota.....	L.....	9-22
1/29	Valparaiso.....	W.....	52-0
1/29	Eastern Illinois.....	W.....	32-8
2/5	Illinois.....	W.....	28-7
2/12	at Purdue.....	W.....	30-12
2/20	at Michigan State.....	L.....	15-18
2/20	at Michigan.....	W.....	31-13

Big Ten Championships.....Fifth
NCAA Championships.....33rd

1994-95.....(15-5-1, 3-3 Big Ten)

Coach: Duane Goldman

12/8	Missouri.....	W.....	20-16
12/10	vs. Central Michigan #.....	W.....	26-10
12/10	vs. Ohio #.....	W.....	22-15
12/10	vs. Eastern Illinois #.....	W.....	37-5
12/10	at Illinois State #.....	W.....	48-0
1/7	at Illinois.....	L.....	6-27
1/8	Northwestern.....	L.....	19-22
1/8	Ohio State.....	W.....	21-18
1/12	SIU-Edwardsville.....	W.....	41-9

1/12	Central Oklahoma.....	T.....	16-16
1/21	vs. Oklahoma St. %.....	L.....	7-28
1/21	vs. Fresno State %.....	L.....	14-21
1/29	at Eastern Illinois.....	W.....	40-3
1/29	vs. Chicago State.....	W.....	55-0
2/4	Michigan State.....	L.....	15-22
2/4	Michigan.....	W.....	20-15
2/11	at Valparaiso.....	W.....	53-0
2/11	vs. California (PA).....	W.....	44-6
2/12	Purdue.....	W.....	33-9
2/18	at Miami (Ohio).....	W.....	27-6
2/19	Northern Illinois.....	W.....	40-0

Big Ten Championships.....10th
NCAA Championships.....T-46th

Illinois State Duals
 % National Duals (Lincoln, Neb.)

1995-96.....(16-2, 6-1 Big Ten)

Coach: Duane Goldman

12/7	at Missouri.....	W.....	25-13
1/6	at Ohio State.....	W.....	25-15
1/6	vs. Northwestern.....	W.....	22-12
1/9	vs. Northern Iowa.....	W.....	39-4
1/9	at Edinboro.....	W.....	42-2
1/18	Wisconsin.....	W.....	19-16
1/20	vs. Wartburg &.....	W.....	30-9
1/20	at Northern Iowa &.....	W.....	30-6
1/26	Miami (Ohio).....	W.....	39-3
1/26	Eastern Illinois.....	W.....	30-10
2/3	SIU-Edwardsville.....	W.....	31-16
2/10	Illinois.....	W.....	16-15
2/10	Nebraska.....	L.....	9-24
2/16	at Purdue.....	W.....	20-16
2/18	at Northern Illinois.....	W.....	47-6
2/24	at Central Michigan.....	W.....	38-3
2/25	at Michigan.....	L.....	17-19
2/25	at Michigan State.....	W.....	23-14

Big Ten Championships.....11th
NCAA Championships.....20th

& UNI Dual Meet Tourney

1996-97.....(9-8, 2-5 Big Ten)

Coach: Duane Goldman

12/5	Missouri.....	W.....	32-12
12/14	at Illinois.....	L.....	15-20
1/5	at Northwestern.....	W.....	25-9
1/10	vs. Brown #.....	W.....	30-10
1/10	vs. Arizona State #.....	L.....	23-17
1/11	vs. George Mason #.....	W.....	36-11
1/11	vs. Oregon State #.....	L.....	13-22
1/25	at Miami (Ohio).....	W.....	24-15
1/25	vs. Northern Illinois.....	W.....	43-6
1/25	vs. Central Michigan.....	W.....	30-8
2/1	at Penn State.....	L.....	6-37
2/2	at Pittsburgh.....	L.....	16-22
2/7	Michigan.....	L.....	10-28
2/9	at Ohio State.....	L.....	15-23
2/16	Purdue.....	W.....	20-11
2/20	at SIU-Edwardsville.....	W.....	39-3
2/21	Michigan State.....	L.....	12-22

Big Ten Championships.....Ninth
NCAA Championships.....T-16th

Virginia Duals

1997-98.....(5-8, 1-6 Big Ten)

Coach: Duane Goldman

12/11	at Missouri.....	W.....	18-17
12/13	Northern Iowa.....	L.....	16-18

YEAR-BY-YEAR RESULTS

1/10	Findlay.....	W.....	32-15
1/11	Virginia Tech.....	W.....	39-16
1/11	Northwestern.....	L.....	16-24
1/17	at Wisconsin.....	W.....	21-14
1/18	at Marquette.....	W.....	39-12
1/31	Ohio State.....	L.....	15-17
2/5	Southern Illinois.....	L.....	12-36
2/8	Illinois.....	L.....	6-31
2/15	at Purdue.....	L.....	8-27
2/20	at Michigan.....	L.....	9-28
2/22	at Michigan State.....	L.....	12-25

Big Ten Championships.....11th
NCAA Championships.....58th

1998-99 (11-5-2, 1-6-1 Big Ten)

Coach: Duane Goldman

12/3	Miami (Ohio).....	W.....	38-5
12/12	Missouri.....	W.....	24-15
1/16	Clarion.....	T.....	20-20
1/16	Marquette.....	W.....	34-10
1/17	vs. Delaware State #.....	W.....	35-12
1/17	vs. Cleveland State #.....	W.....	41-9
1/17	vs. Kent State #.....	W.....	23-13
1/22	Northwestern.....	W.....	21-20
1/24	vs. Purdue.....	L.....	13-21
1/29	at Illinois.....	L.....	9-22
1/31	at Iowa.....	L.....	9-39
2/5	at Ohio State.....	L.....	9-28
2/6	at Penn State.....	L.....	19-20
2/12	Wisconsin.....	W.....	21-16
2/14	Michigan State.....	T.....	20-20
2/21	at Eastern Illinois.....	W.....	26-15
2/21	at SIU-Edwardsville.....	W.....	40-9
2/21	vs. Missouri Valley.....	W.....	33-9

Big Ten Championships.....10th
NCAA Championships.....24th
 # Ashland, Ohio

1999-00 (14-7-1, 2-6 Big Ten)

Coach: Duane Goldman

12/19	vs. Missouri #.....	W.....	28-12
12/19	vs. Central Mo. St. #.....	W.....	34-8
12/19	vs. Wyoming #.....	W.....	36-9
1/7	vs. Hofstra %.....	W.....	19-18
1/7	vs. Ohio %&.....	T.....	19-19
1/8	vs. Rider %.....	W.....	23-12
1/8	vs. Lehigh %.....	L.....	18-19
1/16	vs. Slippery Rock @.....	W.....	38-6
1/16	vs. Cleveland State @.....	W.....	28-15
1/16	vs. Binghamton @.....	W.....	41-3
1/21	Illinois.....	L.....	9-31
1/23	Iowa.....	L.....	6-37
1/28	Eastern Michigan.....	W.....	33-9
1/29	at Minnesota.....	L.....	0-38
2/4	Penn State.....	L.....	9-28
2/5	Ohio State.....	L.....	15-24
2/11	at Northwestern.....	W.....	29-14
2/11	vs. Marquette.....	W.....	32-12
2/12	at Michigan.....	L.....	18-23
2/17	Eastern Illinois.....	W.....	22-21
2/17	SIU-Edwardsville.....	W.....	43-12
2/20	at Purdue.....	W.....	25-12

Big Ten Championships.....10th
NCAA Championships.....T-38th

Oak Grove, Mo.
 % Virginia Duals
 & Advanced with advantage in near fall points (19-5)
 @ Wendy's Duals

2000-01 (15-6, 3-5 Big Ten)

Coach: Duane Goldman

12/8	Missouri.....	W.....	22-15
12/17	Central Mo. State.....	W.....	38-6
12/17	Marquette.....	W.....	38-10
1/6	vs. Eastern Illinois #.....	W.....	37-9
1/6	vs. Franklin & Marshall #.....	W.....	47-9
1/12	West Virginia %.....	W.....	38-8
1/12	Pennsylvania %.....	W.....	21-17
1/13	Lock Haven %.....	L.....	18-26
1/13	Wisconsin %.....	W.....	19-18
1/13	Cal-St. Bakersfield.....	W.....	24-9
1/18	vs. Purdue *.....	W.....	20-17
1/21	at Illinois.....	L.....	0-39
1/27	at Indianapolis.....	W.....	43-9
1/27	SIU-Edwardsville^.....	W.....	52-6
1/27	Carson Newman ^.....	W.....	43-6
1/28	at Ohio State.....	L.....	11-22
2/2	Minnesota.....	L.....	12-25
2/9	Michigan.....	L.....	14-24
2/11	Northwestern.....	W.....	38-6
2/16	at Michigan State.....	L.....	12-20
2/18	at Wisconsin.....	W.....	25-13

Big Ten Championships.....Eighth
NCAA Championships.....17th

Charleston, Ill.
 % Virginia Duals
 * Evansville, Ind.
 ^ Indianapolis, Ind.

2001-02 (10-11, 1-7 Big Ten)

Coach: Duane Goldman

12/7	at Missouri.....	L.....	16-21
12/17	Central Mo. State #.....	W.....	30-6
12/17	at Southern Illinois.....	W.....	36-6
1/5	Northern Illinois %.....	L.....	15-19
1/5	Chattanooga %.....	W.....	35-10
1/5	Buffalo %.....	W.....	30-10
1/5	Eastern Mich.....	W.....	27-15
1/11	Pittsburgh \$.....	L.....	12-27
1/11	Ohio \$.....	W.....	23-15
1/12	North Carolina \$.....	L.....	21-23
1/25	Wisconsin.....	L.....	6-33
1/26	Carson Newman ^.....	W.....	44-0
1/26	at Indianapolis.....	W.....	32-12
1/27	at Penn State.....	L.....	9-26
2/1	Ohio State.....	L.....	7-34
2/3	Michigan State.....	L.....	16-21
2/7	Purdue &.....	L.....	17-18
2/10	Illinois.....	L.....	9-29
2/17	at Iowa.....	L.....	12-26
2/22	Eastern Illinois.....	W.....	31-9
2/24	at Northwestern.....	W.....	36-3

Big Ten Championships.....10th
NCAA Championships.....T-32rd

Edwardsville, Ill.
 % Buckeye Duals
 \$ Virginia Duals
 ^ Indianapolis, Ind.
 & Evansville, Ind. (Mater Dei HS)

2002-03 (16-9, 1-6 Big Ten)

Coach: Duane Goldman

11/30	at Rider.....	L.....	13-22
11/30	at Rutgers.....	L.....	17-19
12/21	Missouri.....	W.....	20-18
1/4	Duke %.....	W.....	41-3
1/4	Buffalo %.....	W.....	19-16

1/4	Clarion %.....	W.....	26-12
1/4	Northern Illinois %.....	W.....	28-11
1/12	Chattanooga \$.....	W.....	30-14
1/12	Cleveland State \$.....	L.....	15-21
1/12	Ashland \$.....	W.....	37-3
1/12	Gardner Webb \$.....	W.....	37-7
1/17	at Eastern Illinois.....	W.....	35-13
1/18	Missouri Valley.....	W.....	32-12
1/18	SIU-Edwardsville.....	W.....	43-3
1/18	Eastern Michigan.....	W.....	33-12
1/24	Penn State.....	L.....	4-37
1/25	Carson-Newman ^.....	W.....	42-3
1/25	Truman State ^.....	W.....	39-9
1/25	Indianapolis ^.....	W.....	34-12
1/30	at Ohio State.....	L.....	12-34
1/31	at Michigan.....	L.....	13-25
2/7	Purdue.....	L.....	15-30
2/14	Northwestern.....	W.....	28-9
2/21	Iowa.....	L.....	3-34
2/23	at Minnesota.....	L.....	17-25

Big Ten Championships.....10th
NCAA Championships.....T-43rd

% Buckeye Duals
 \$ Wendy's Duals
 ^ Indianapolis, Ind.

2003-04 (17-9, 1-7 Big Ten)

Coach: Duane Goldman

11/29	Manchester.....	W.....	32-6
11/29	SIU-Edwardsville.....	W.....	36-9
12/13	at Missouri.....	L.....	29-15
12/14	Gardner-Webb.....	W.....	37-13
12/14	Eastern Illinois.....	W.....	32-13
12/14	Wabash.....	W.....	38-12
1/1	Ohio State &.....	L.....	29-17
1/1	Bloomsburg &.....	W.....	23-15
1/1	Buffalo &.....	W.....	27-8
1/11	Ohio @.....	L.....	25-15
1/11	VMI @.....	W.....	31-6
1/11	Pittsburgh @.....	W.....	19-13
1/17	Duke.....	W.....	31-8
1/17	Eastern Michigan.....	W.....	20-17
1/17	Truman State.....	W.....	35-8
1/18	Carson-Newman ^.....	W.....	47-0
1/18	Cumberland ^.....	W.....	40-3
1/18	Indianapolis ^.....	W.....	46-6
1/23	at Wisconsin.....	L.....	26-12
1/24	at Northwestern.....	W.....	19-12
1/24	vs. Mo. Baptist.....	W.....	43-6
1/31	Illinois.....	L.....	24-13
2/7	Minnesota.....	L.....	32-7
2/13	Michigan.....	L.....	22-12
2/15	at Purdue.....	L.....	21-17
2/22	at Michigan State.....	L.....	19-14

Big Ten Championships.....Ninth
NCAA Championships.....28th

^ Indianapolis Duals
 @ Ashland, Ohio
 & Cleveland, Ohio

2004-05 (16-5, 4-4 Big Ten)

Coach: Duane Goldman

12/12	Eastern Illinois.....	W.....	42-6
12/19	Gardner Webb.....	W.....	31-6
12/19	Cumberland.....	W.....	50-0
12/21	at Kent State.....	W.....	23-13
12/21	vs. James Madison.....	W.....	39-4
1/14	vs. Lock Haven.....	W.....	32-4
1/14	vs. Edinboro.....	W.....	26-10

YEAR-BY-YEAR RESULTS

1/15	vs. UT-Chattanooga	W	30-14
1/15	vs. Nebraska	L	25-9
1/21	Northwestern	W	22-14
1/22	vs. McKendree	W	40-6
1/22	vs. Mo. Baptist	W	45-6
1/22	at Indianapolis	W	48-0
1/28	at Penn State	L	21-12
1/30	at Ohio State	W	24-9
1/30	vs. Virginia	W	28-10
2/6	Wisconsin	L	18-16
2/12	Michigan State	W	33-4
2/13	at Illinois	L	37-0
2/18	Purdue	W	18-12
2/20	at Iowa	L	17-16

Big Ten Championship T-Fifth
NCAA Championship Ninth

2005-06 (11-6, 2-6 Big Ten)
Coach: Duane Goldman

12/10	Eastern Illinois #	W	36-3
12/10	Gardner-Webb #	W	37-3
12/18	Southern Illinois %	W	37-12
12/18	Northern Illinois %	W	28-9
12/18	Wis.-Whitewater %	W	45-4
1/13	Virginia Tech &	W	40-13
1/13	Bloomsburg &	W	42-0
1/14	Chattanooga &	W	29-11
1/14	Pennsylvania &	W	18-15
1/20	Ohio State	W	31-7
1/22	at Purdue	W	24-13
1/27	Illinois	L	26-6
1/29	Iowa	L	30-12
2/5	at Minnesota	L	25-13
2/10	Penn State	L	27-8
2/17	at Northwestern	L	19-15
2/19	at Michigan	L	31-9

Big Ten Championship 10th
NCAA Championship 18th

Hoosier Duals
 % FITE Duals
 & Virginia Duals

2006-07 (13-5, 4-4 Big Ten)
Coach: Duane Goldman

11/25	Oregon#	W	35-8
11/25	Bucknell#	W	44-3
11/25	Cumberlands#	W	41-6
11/25	Ohio#	W	31-9
11/25	Appalachian State#	W	38-9
12/17	vs. SIU-Edwardsville^	W	45-3
12/17	vs. Eastern Michigan^	W	33-3
12/17	vs. Harper^	W	49-6
1/14	at Eastern Illinois	W	41-4
1/19	Purdue	W	25-12
1/21	at Illinois	L	9-22
1/28	at Ohio State	L	14-19
2/2	Minnesota	L	7-29
2/3	North Carolina State	L	18-22
2/9	Michigan	W	21-15
2/11	Northwestern	W	28-11
2/16	at Michigan State	W	23-15
2/18	at Wisconsin	L	13-21

Big Ten Championship Fifth
NCAA Championship 14th

Hoosier Duals
 ^ FITE Duals

2007-08 (13-8, 2-6 Big Ten)

Coach: Duane Goldman

11/9	at Wabash	W	44-0
11/24	Cumberlands#	W	50-0
11/24	Oregon#	W	35-6
11/24	Duke#	W	36-6
11/24	Liberty#	W	32-9
11/24	Ohio#	W	34-9
12/16	vs. Harper College^	W	49-0
12/16	vs. SIU-Edwardsville^	W	51-0
1/11	vs. Missouri*	L	18-22
1/11	vs. Cornell*	L	19-22
1/19	Gardner Webb&	W	46-0
1/19	Air Force&	W	39-3
1/19	Indianapolis&	W	32-9
1/25	Wisconsin	L	15-20
1/27	at Penn State	L	9-25
2/1	Ohio State	L	13-20
2/3	Michigan State	W	23-9
2/8	at Purdue	L	16-18
2/10	Illinois	L	9-23
2/15	at Iowa	L	7-28
2/24	at Northwestern	W	24-14

Big Ten Championship 10th
NCAA Championship 12th

Hoosier Duals
 ^ FITE Duals
 * National Duals
 & Hoosier Quad

2008-09 (15-7-1, 2-5-1 Big Ten)
Coach: Duane Goldman

11/18	at Wabash	W	49-0
11/18	vs. Manchester	W	58-0
11/29	Liberty#	W	29-3
11/29	Ohio#	W	38-3
11/29	Rutgers#	W	29-9
11/29	South Dakota State#	W	46-3
11/29	Cumberlands#	W	36-6
12/21	vs. Eastern Michigan^	W	31-6
12/21	vs. Harper College^	W	50-3
12/21	vs. Wisconsin-Whitewater^	W	32-7
1/10	vs. Iowa State*	L	0-35
1/10	vs. Wisconsin*	L	15-19
1/18	Gardner-Webb&	W	43-3
1/18	American&	W	24-11
1/18	Clarion&	W	49-0
1/23	Penn State	T	17-17
1/30	at Ohio State	L	16-18
2/1	at Michigan	L	18-20
2/6	Purdue	W	21-12
2/13	at Illinois	L	6-25
2/15	Northwestern	W	23-11
2/20	Iowa	L	12-24
2/22	at Minnesota	L	13-22

Big Ten Championship Ninth
NCAA Championship 24th

Hoosier Duals
 ^ FITE Duals
 * National Duals
 & Hoosier Quad

2009-10 (16-3, 5-3 Big Ten)
Coach: Duane Goldman

11/17	at Wabash	W	45-0
11/28	Cumberland#	W	44-6
11/28	Northern Illinois#	W	27-9
11/28	Chattanooga#	W	30-9

11/28	Liberty#	W	43-3
11/28	South Dakota State#	W	37-6
12/12	Eastern Michigan^	W	30-6
12/12	SIUE^	W	50-0
1/2	at West Virginia	W	29-9
1/16	American*	W	23-22
1/16	Cleveland State	W	44-4
1/22	at Wisconsin	L	18-21
1/24	at Northwestern	W	31-9
1/29	Illinois	W	22-13
1/31	Ohio State	L	13-22
2/6	Minnesota	L	18-23
2/12	Michigan	W	22-13
2/14	at Purdue	W	22-17
2/21	at Michigan State	W	24-15

Big Ten Championship T-Ninth
NCAA Championship T-21st

Hoosier Duals
 ^ FITE Duals
 * Indiana Duals

2010-11 (11-8, 1-7 Big Ten)
Coach: Duane Goldman

11/18	at Wabash	W	44-0
11/20	vs. The Citadel^	W	34-7
11/20	vs. Columbia^	W	22-15
11/27	UNCG#	W	34-12
11/27	Old Dominion#	W	22-13
11/27	Northern Illinois#	W	22-18
12/15	Northwestern	L	9-28
12/19	Eastern Michigan*	W	24-13
12/19	Missouri*	L	12-26
1/9	Cleveland State&	W	44-3
1/9	SIU-Edwardsville&	W	45-0
1/9	Gardner Webb&	W	41-6
1/14	at Minnesota	L	14-25
1/23	Penn State	L	8-36
1/30	Michigan	L	9-23
2/4	at Iowa	L	6-35
2/11	Michigan State	W	22-9
2/17	at Illinois	L	12-23
2/18	at Purdue	L	12-21

Big Ten Championship 10th
NCAA Championship 25th

Hoosier Duals
 ^ Disney Duals
 * Indiana Duals
 & IU Quad

2011-12 (11-8, 0-8 Big Ten)
Coach: Duane Goldman

11/18	Calumet College of St. Joseph*	W	46-3
11/18	Central Missouri*	W	39-4
11/18	Lindsey Wilson*	W	36-11
11/26	SIUE#	W	27-15
11/26	Campbell#	W	31-7
11/26	Northern Illinois#	W	22-12
12/18	at Ohio State	L	9-31
1/6	Iowa	L	12-26
1/13	at Michigan	L	6-33
1/15	at Michigan State	L	20-21 (TB)
1/20	Nebraska	L	17-23
1/29	Illinois	L	10-29
2/3	South Dakota State^	W	30-8
2/3	at SIUE^	W	31-13
2/5	Purdue	L	16-19
2/12	at North Carolina State	W	31-19
2/12	vs. VMI	W	39-6

YEAR-BY-YEAR RESULTS

2/12 at Gardner Webb W..... 36-6
 2/17 at Northwestern L 7-27
Big Ten Championship T-10th
NCAA Championship T-37th
 * IU Quad
 # Hoosier Duals
 ^ SIUE Duals

2012-13 (9-10, 0-8 Big Ten)
Coach: Duane Goldman

11/1 Manchester W..... 44-12
 11/10 vs. South Dakota State* L 18-19
 11/10 vs. Tiffin* W..... 35-6
 11/10 at Northern Illinois* L 13-19
 12/1 SIUE# W..... 33-11
 12/1 Bucknell# W..... 18-15
 12/1 Gardner-Webb# W..... 29-7
 12/9 at Penn State L 0-52
 12/16 at Eastern Michigan W..... 19-18 (TB)
 1/13 Minnesota L 3-41
 1/18 Ohio State L 3-36
 1/25 at Wisconsin L 9-26
 1/27 at Illinois L 9-30
 2/1 Michigan L 13-30
 2/11 at Purdue L 13-28
 2/27 vs. Lindenwood-Belleville^ W..... 33-12
 2/27 vs. Knox^ W..... 45-0
 2/27 at SIUE^ W..... 33-12
 2/23 Northwestern L 6-32
Big Ten Championship 11th
NCAA Championship T-41st
 * Huskie Duals
 # Hoosier Duals
 ^ SIUE Duals

2013-14 (9-9, 0-8 Big Ten)
Coach: Duane Goldman

11/17 Duke W..... 22-15
 11/17 Cleveland State W..... 25-10
 12/7 Northern Colorado# W..... 32-9
 12/7 Drexel# W..... 29-9
 12/7 Virginia Military Institute# W..... 46-0
 12/8 West Virginia# L 21-22 (TB)
 12/8 SIUE# W..... 28-9
 12/14 Manchester W..... 52-0
 1/4 at Northwestern L 12-27
 1/10 at Nebraska L 10-30
 1/12 at Iowa L 4-38
 1/17 Penn State L 6-36
 1/24 Wisconsin L 12-23
 1/31 Purdue L 16-18
 2/2 at Minnesota L 6-35
 2/9 Michigan State L 16-18
 2/15 Lindenwood W..... 39-12
 2/15 at SIUE W..... 29-6
Big Ten Championship 10th
NCAA Championship T-25th
 # Hoosier Duals

2014-15 (4-10, 0-9 Big Ten)

Coach: Duane Goldman

12/11 at Wisconsin L 22-15
 12/13 SIUE W..... 28-12
 12/13 Manchester W..... 47-6
 12/20 at Cleveland State L 24-13
 1/9 at Penn State L 42-3
 1/11 Illinois L 36-3
 1/18 Northwestern L 37-9
 1/23 at Ohio State L 31-13
 1/25 Michigan L 34-6
 2/1 at Nebraska L 33-6
 2/13 Michigan State L 26-16
 2/15 Gardner-Webb W..... 28-9
 2/15 at SIUE W..... 26-13
 2/20 at Purdue L 30-9
Big Ten Championship 12th
NCAA Championship T-24th
 # Hoosier Duals

2015-16 (6-7, 3-6 Big Ten)

Coach: Duane Goldman

12/5 SIU-Edwardsville W..... 25-12
 12/11 at Minnesota W..... 19-18 (TB)
 12/13 Eastern Michigan# W..... 25-9
 12/13 Manchester# W..... 56-0
 1/10 Penn State L 34-8
 1/15 Maryland W..... 26-13
 1/22 at Michigan State W..... 20-15
 1/24 at Michigan L 33-6
 1/29 Ohio State L 27-9
 2/5 Iowa L 45-0
 2/7 Purdue L 18-14
 2/12 Rutgers L 30-9
 2/21 Appalachian State^ L 21-13

Big Ten Championship 11th

NCAA Championship 28th

Hoosier Duals

^ NWCA National Dual Championship Series

2016-17 (10-9, 2-7 Big Ten)

Coach: Duane Goldman - 25th Season

11/3 San Francisco State @ Cal Poly W..... 39-7
 11/3 at Cal Poly L 19-18 (TB)
 11/17 at George Mason W..... 35-6
 12/4 North Dakota State @ SIUE W..... 18-17 (TB)
 12/4 at SIU-Edwardsville W..... 21-16
 12/9 Wisconsin L 20-19 (TB)
 12/11 Cleveland State @ EMU W..... 46-6
 12/11 at Eastern Michigan W..... 25-12
 12/18 Buffalo # L 21-16
 12/18 Indiana Tech # W..... 35-9
 1/13 at Purdue L 19-12
 1/22 Minnesota L 28-9
 1/27 at Northwestern W..... 23-14
 1/29 Nebraska L 31-15
 2/3 at Maryland W..... 22-19
 2/5 at Rutgers L 25-9
 2/10 Iowa L 32-7
 2/12 at Illinois L 28-9
 2/19 at Appalachian State ^ W..... 21-12

Big Ten Championship 11th

NCAA Championship 35th

Hoosier Duals

^ NWCA National Dual Championship Series

COACHES (SINCE 1922)

JACK REYNOLDS
1922-27
26-7 (.788)

JIM HUMPHREY
1984-89
41-52-1 (.441)



In five years, Jim Humphrey racked up 42 career coaching wins, but his greatest accomplishment may have been the recruiting of Brian Dolph. The 150-pounder from North Canton, Ohio, won Big Ten titles in both 1989 and 1990, as well as an NCAA title in 1990. The national title by Dolph was the first by a Hoosier since 1940. During his five years at the top of the Hoosier program, he guided the Hoosiers to a fifth-place finish at the Big Ten Championship and a 20th-place finish at the NCAA Championship, the best since 1977. Also while at IU, he coached three different national teams, the World Championships team in 1986, the Pan-American team in 1987 and the U.S. Olympic team in 1988.

JOE MCFARLAND
1989-92
24-20 (.545)



In 1989, Joe McFarland produced one of the most impressive first-year improvements in Big Ten Conference history when he guided the Hoosiers to a perfect 14-0 dual meet record in 1990, the program's first undefeated season since 1946. IU placed eighth at the NCAA Championships and finished runner-up at the Big Ten Championships. Indiana was also the only unbeaten team in NCAA Division I that year and reached a No. 5 national ranking in the final dual meet listing by the *Amateur Wrestling News*. McFarland produced three All-Americans and three Big Ten champions, and was named the 1990 Big Ten Conference Coach of the Year. He is currently the head coach at his alma mater, Michigan.

DUANE GOLDMAN
1992-present
291-180-5 (.618)



Duane Goldman has amassed 110 Big Ten All-Academic team members, three national champions, 109 NCAA qualifiers and 28 All-Americans in 25 seasons as Indiana's head coach, bringing at least one wrestler to the NCAA Championships in all 25 years. In both 2007 and 2008 Goldman tied the school record for most NCAA Qualifiers in one season with eight. One of those qualifiers included 125-lbs. national champion Angel Escobedo, Indiana's third national champ in that weight class in a four-year span after Joe Dubuque won back-to-back titles in 2005 and 2006 under the tutelage of Goldman. Escobedo also became the first four-time All-American in school history under the watchful eye of Coach Goldman. In September of 2005, Goldman was inducted into the University of Iowa Athletics Hall of Fame as one of the greatest grapplers in Iowa history. As a Hawkeye, Goldman collected a national championship, three national runner-ups, four Big Ten titles and 132 career victories. Goldman was inducted into the National Wrestling Hall of Fame on



BILLY THOM
1927-45
109-25-4 (.804)

Billy Thom's team won 34 straight dual matches from Feb. 13, 1933 to Feb. 6, 1937. While at IU, he won eight Big Ten championships, one national collegiate championship and finished national runner-up twice. His success at IU earned him the honor of being the head coach of the 1936 Olympic team in Berlin, Germany. While at the Olympics, two of his own products, Dick Voliva, who won a silver medal, and Charlie McDaniel made the team. Under his tutelage, the Hoosiers had 11 All-Americans and 32 Big Ten champions over the course of his 17-year tenure. His 33 Big Ten champions are more than any other coach in IU wrestling history. In 1972, Thom was inducted into the National

CHARLEY MCDANIEL
1945-72
145-139-11 (.510)



Charlie McDaniels's 27-year tenure at the helm is the longest tenure in the history of the program. Seven years after winning his second of back-to-back national championships as a student-athlete, McDaniel returned to IU to be the head wrestling coach, plus responsibilities of being a scout and assistant line coach for football in 1945. His 27-year wrestling coaching tenure included 12 Big Ten champions, 13 All-Americans. In 1966, he was selected to the Helms Athletic Foundation Wrestling Hall of Fame and in 1971, he became a charter member of the Indiana Wrestling Hall of Fame. In December 1999, he was named the Herald-Times Male Athlete of the Century by over 1,300 votes.

DOUG BLUBAUGH
1972-84
102-144-8 (.417)

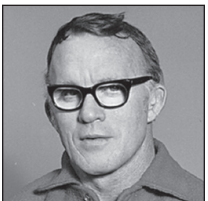

Before his arrival at IU, Doug Blubaugh had stints at Army, Oklahoma, Michigan and Michigan State as an assistant coach. During his collegiate career at Oklahoma State, he was the NCAA 157-pound champion in 1957, his senior season. In the 1960 Olympics, he won seven straight matches, five by pin, en route to the gold medal. For his performance, he was named "Most Outstanding Wrestler in the World." As head coach of the Hoosiers, he mentored a pair of Big Ten champions and All-Americans. His star pupil was Sam Komar, who finished second at the 1977 NCAA Championship. The second-place finish by Komar was the highest in 25 years. The Komar-led squad finished 16th at the championship, the highest by an IU team since

LETTERWINNERS

A

Alaruri, Tarek	2012, 13
Alcala, Ricky	2011
Alley, Josh	2000
Amy, Steve	2002
Anderson, Joel	2004
Anthony, James R	1954, 55, 56
Antonacci, Robert J	1939, 40, 41
Arbuckle, John W	1970, 71
Arthur, Harry L	1950, 51, 52
Avery, Nick	2007, 09, 10, 11

B

Bachman, Drew H	1964
Badell, Joab Jr	1955
Bader, Jason	1999, 2000, 02
Bailey, R. Gabe	1992, 93, 94, 95
Baker, Tyrus D	1991, 92
Balwinski, Christopher	1986, 87, 88
Bane, Paul W Jr	1957, 58, 59
Barilich, Thomas A	1975, 76
Barnshisel, Jack	2002
Bartiewicz, Byron M	1974
Barth, Pat	2004
Battista, Tom	2001
Beals, Josh	2001
Becker, Brandon	2005, 06, 07, 08
Becks, Brett	1999, 2000
Behling, Matthew	1997
Bell, Robert	1930
Belshaw, Edwin P	1930, 31, 32
Bennett, Donald C	1963, 64, 75
Bennett, Marc	2005, 06, 07, 08
Bentley, Jeffrey T	1981, 83, 84, 85
Benzio, Edward A	1977, 78
Bickel, Mark E	1976
Black, James W	1965
Blankenship, G	1966, 67, 68
Blanton, Luke	2015, 16, 17
Blubaugh, Dale E	1981, 82
Bochnicka, John	1942, 43
Boniecki, George E	1934
Bose, James	1954, 55, 56
Brabender, Robert C	1948, 49, 50
Brabender, David J	1973, 75
Brabender, William G	1948, 49, 50
Breneman, Bruce R	1953
Brooks, Justin	2011
Brown, Glen H	1933
Brown, Sean	2015
Bruner, Mark A	1993, 95
Bruner, Robert L	1943, 47
Bryce, Thomas L	1936, 37
Buda, Art	1945
Bundy, Michael	2000
Burns, Donald F	1941
Burns, Robert W	1954, 55, 56
Bush, Howard T	1933, 34, 35
Buuck, Josh	2004, 05, 06, 07

C

Caldwell, Adam M	1988, 89, 90, 91
Cameron, Eric	2008, 09, 10, 11
Campbell, Ian	2005
Campbell, Randy C	1980, 81
Campbell, Robert R	1964, 65, 66
Campbell, William	2002
Capezio, Geno	2010, 11, 12, 13
Carlin, Robert	1950, 52
Carlino, Ralph A	1960, 61, 62
Carter, Hugh M	1922
Casey, Ryan	1998
Cash, Tommy	2016, 17
Cassidy, Patrick R	1997, 98, 99, 2000
Castle, Thomas R	1979, 80
Caton, Chris	2014
Cellini, Oliver G	1933, 34, 35
Chacon, Luis	2016
Chalfant, Adam	2012, 13, 14
Chamberlin, Kenneth	1980, 81
Chandler, Roger L III	1994, 95, 96, 97
Chew, George E	1988, 89
Childs, Floyd	1925
Chitwood, Morris	1946
Clark, David	1970, 71, 72, 73
Clary, James T	1970, 71, 72, 73
Colias, James H	1981, 82, 83
Conaway, Richard	1963, 64, 65
Conklin, James E	1947, 48
Conley, Norman	2017
Conner, Joseph H	1928, 29, 30
Connors, Shawn M	1978, 79
Cook, Gabe	1998, 99, 2000, 01
Cooper, Coyte	2001, 02, 03, 04
Cooper, Matt	2003, 04, 05, 06
Coughlin, Matt	2007, 08, 09, 10
Coulter, Todd C	1986, 88, 89, 90
Cousino, David J	1963
Coyle, Kenneth F	1929
Creel, David B	1992
Cronin, Liam	2017
Cross, Michael J	1978
Culp, Blane	2006
Culp, David M	1946
Curran, Justin	2005, 06, 07
Cusson, Justin	2003
Cysewski, Daniel	2000

D

Dabbiere, Alan J	1980
Dale, Cheney	2012, 13, 14
Dalzell, Wilbur J	1917, 18
D'Ambrose, Michael	1980, 81, 82, 83, 84
Danish, Jake	2016, 17
Dannacher, William D	1939
Davis, Edgar Clarence	1911, 12, 13, 14
Dean, Max	2005, 06, 07
Deckard, Roger V	1983, 84
DeGain, Pat	2002, 03, 04, 05
DeHart, John W	1986
Delmar, Aaron B	1997

Delong, David W	1982, 83, 84
Demmon, Floyd E	1915
Denisar, Stanley E	1966, 67, 68
Denker, Larry A	1971
Deters, Matthew R	1997, 98
Deutsch, Whitney T	1982
Devine, Patrick H	1932, 33, 34
DeVries, Jason M	1995, 96, 97, 98
Diamond, Bernard	1940
Dice, William A	1930
Dillman, Cary J	1979
Dixon, Michael	1998, 99, 2000, 2001
Dolph, Brian A	1986, 88, 89, 90
Donatelli, Gary E	1971, 72
Dubuque, Joe	2003, 04, 05, 06
Duca, Joe	2012, 13, 14, 15
Duffy, Williard C	1935, 36, 38
Dum, Steven T	1976, 78, 79
Duncan, Scott D	1986, 87
Dyer, Brian	2004, 05

E

Eakins, Walter M	1927, 29
Eberhart, Homer	1925
Edmundson, Ryan L	1994, 95
Edwards, Jonathan	2014, 15, 16
Elderkin, Curt L	1987
Elliot, Trevor J	1994, 95, 96, 97
Ellis, James M	1952, 53, 56
Ellis, Lance C	1990
Emberton, William B	1997
Escobedo, Angel	2007, 08, 09, 10
Escobedo, Jose	2006
Everhart, Nate	2007, 08, 09, 10

F

Fagiano, Joe	2008, 2012
Falls, Tim	2003, 04
Farnsley, Steven L	1987
Farr, Joseph M	1995, 96, 97
Farrell, Herbert E	1942, 46, 47, 48
Feldhake, Eric A	1992
Fidge, Larry L	1978
Fike, Wesley	2007, 08, 09
Fish, David D	1991
Fisher, Charles R	1947, 48, 49
Fisher, Howard M	1954, 55, 56
Fisher, Robert L	1953
Fisher, Vincent R	1983, 84, 85, 86
Fisher, Walter H	1925, 26, 27
Fox, Jean A	1932
Fretwell, Anthony	2011, 12

G

Galvin, William R	1961, 62, 63
Galyan, Mark L	1978, 79, 80, 81, 82
Gann, Ed	N/A
Garish, Mathew P	1989
Garland, William E	1952, 53
Geiger, David M	1971
George, Elias Jr	1946

LETTERWINNERS

Gill, Daniel F.....1939
 Gill, Jowan 2012, 13
 Gillum, Olden C 1933, 34, 35
 Glover, Edward D1939
 Goings, Dale A 1931, 32, 33
 Goldman, Garret 2013, 14, 15, 16
 Golliher, Frank E..... 1931
 Golonka, Sigmund J..... 1943, 46, 47
 Gonzalez, Amador M.....1989
 Gottman, Branden R1995
 Gouletas, Louis.....2006
 Graham, Casey N 1988, 89, 90, 91
 Graves, Connor2012
 Gray, Forrest E1973, 74
 Gray, Hugh W.....1927
 Green, William A 1971
 Gregory, Alex 2013, 14, 15, 16
 Grill, John A.....1960, 61
 Grossman, David.....1975
 Grummell, Edward J..... 1953, 54, 55
 Gunn, Maurice.....2007

H

Haak, Robert1937
 Hackel, Glenn F.....1963, 64
 Haley, Robert M.....1964, 65
 Haley, Timothy J.....1962, 63, 64
 Hammerstein, John P 1992, 93, 94, 95
 Harrison, Brady A.....1993, 94
 Hart, Sean P 1986, 87, 88, 89
 Hasapas, Theodore N.....1941, 42, 47
 Hawkins, Clarence B 1931, 32, 33
 Held, John E 1924, 25
 Held, Omar C.....1922, 23
 Herman, David2005, 06
 Hernandez, Andrae 2006, 07, 08, 09
 Hey, Martin A 1967, 68, 69, 73
 Hilbshman, Zack 2004
 Hildebrand, Lawrence1997, 98, 99, 2000
 Hill, Nat U1945
 Hiner, Steren D 1989, 91

Hinz, Jake2017

Hittle, Brian A1982, 83, 84
 Hoban, Thomas X.....1982, 83, 84
 Hobbs, Johnny L..... 1973, 74, 75, 76
 Hoerr, Blake M.....1997
 Hoerr, Brooke R.....1994, 95
 Hoffman, Clifford W 1924, 25
 Hoffman, Curtis R..... 1921, 22
 Hohenadel, T.J.....2014
 Holdaway, Ronald S.....1970
 Holman, Scott A 1986, 87, 88, 90
 Hook, Joseph C 1916, 17, 18
 Hughes, Patrick J1983, 84
 Hunter, Anthony M 1949, 50, 51
 Hurley, Charles W 1949, 50, 51
 Hutcherson, Ronald K.....1960, 61, 62
 Hutchinson, Chris 2004
 Hutsell, Douglas J.....1977, 78, 79
 Hutsell, Kay W.....1952, 53
 Hutsell, Martin W..... 1972, 73, 74, 75

Hyde, Raymond S.....1937, 38, 39

I

Ieraci, Frank C.....1958
 Ilnat, George.....1958, 59, 60
 Ingalls, Frank J..... 1991, 92, 93
 Inman, Garnett1938, 40
 Irick, Matt2013, 14, 15, 16
 Isberg, Charles J.....1944, 45
 Isel, John J..... 1967, 68

J

Jackson, Dave M1965
 Jackson, Nate..... 2014, 15, 16, 17
James, Brandon2017
 Janes, Mickey C.....1969
 Joest, Brandon.....2015
 Johnson, Douglas W..... 1976, 78, 79
 Johnson, Ken.....1985
 Johnson, Josh2004
 Johnson, Robert S..... 1946, 47, 49
 Jolley-Little, Gavan.....2015
 Jones, Robert 1932, 33
 Jorge, Jeff E 1992, 93, 95
 Jorgensen, Michael1977, 79

K

Kaifesh, Larry J..... 1987, 88, 89, 90
 Kalcerich, Kenneth J 1974
 Kan, Alan1999
 Karasawa, Bryce.....1999, 2001
 Kaufman, Bernard.....1941
 Keaton, Walter B.....1935
 Keeler, John R..... 1937, 38
 Keiffer, Preston 2012, 13, 14
 Keith, Dean V1920
 Keller, James R.....1950, 51
 Kelly, Scott.....2006, 07, 08, 09
 Kelly, Scott A.....1979, 80, 81, 82
 Killian, Robert A.....1956, 57
 Kinser, Kurt..... 2008, 09, 10, 11
 Knable, Issac2004, 05, 06
 Komar, Samuel B.....1975, 76, 77
 Komorowski, Norman T1956, 57, 58
 Konz, Ryan 2010, 11, 12, 13

Koontz, Gabe2017

Kovalenko, Jefferson T.....1980
 Krahulik, Fank.....1934, 35, 36
 Krick, Denny1954, 55, 56
 Kriss, Tanner.....2011
 Kruyer, Thomas E.....1969, 70, 71
 Kuhn, Justin2007, 08, 09
 Kuss, Otto R1931, 32, 33, 34

L

Lamb, Fred J.....1959, 60
 Langille, Paul A1970
 Langworhty, David S1981, 82
 LaPointe, Alex.....2002
 Lappin, Harley G.....1975, 76, 78
 Lazzara, Angelo.....1939, 41

Leakey, Marion T.....1931
 LeBlanc, Ryan..... 2011, 12, 13, 14
 Lehr, Edgar I.....1926
 Lentz, James C 1967, 68, 69
 Leon, Christopher G1985
 Levin, Sarah R.....1997
 Levine, Jerry B..... 1979, 80, 81
 Linder, George E.....1935
 Livovich, Andrew F.....1939, 40
 Lucas, Elmer L.....1922
 Lynch, Ralph D.....1926
 Lyon, Richard E.....1950
 Lyons, Jeffrey A..... 1989, 90, 91, 92

M

Main, James D1971, 72, 73, 74
 Malone, George2009
 Mann, Craig W1974, 77
 Mann, Lawrence V1963, 65
 Mantella, Rocky2002
 Maroni, John J1961, 62
Martin, Bryce.....2016, 17
 Martin, Hugh E1922
 Marvin, Thomas P1962, 64
 Masengale, Jake 2015, 16, 17
 Matthews, Ty 2000, 01, 02, 03
 Mash, Thomas P.....1971, 72
 Maurici, Vito 1991, 92, 93, 94
 May, Justin2003
 May, Jon2004
 McCall, Timothy J 1966, 67, 68
 McCarthy, Tom B.....1935
 McClain, Jonathan R1993, 94, 95
 McCool, George W.....1944, 45, 46
 McCormick, Arthur F Jr.1915
 McDaniel, Charles E1934, 35, 36, 37, 38
 McDaniel, Chauncey W.....1939, 40
 McDaniel, Edwin L 1967, 68, 69
 McDonald, Dustin C 1930, 31, 32, 33
 McGuire, Dennis K..... 1974, 75, 76
 McIntire, Nathan2004
 McKee, Robert G1925
 McMillin, Nathan2004
 McQuat, Wallace G1967
 Meladze, Victor G1985
 Mendrygal, Mark V1974, 75
 Meyer, Jacob2004
 Milan, Michael F.....1970, 71
 Miller, David I 1949, 50, 51
Miller, Fletcher2016, 17
 Miller, Milton J1936
 Miller, Paul G.....1972
 Monaco, Danny2010
 Moody, Trevor 2013, 14, 15, 16
 Moore, Henry T.....1947
 Moore, James L1947
 Moore, John I.....1920
 Moore, Prentiss D.....1921
 Moore, Richard C.....1946
 Morris, Sawyer 2012, 13
 Morris, Robert A.....1974

LETTERWINNERS

Morrison, Donald B1957, 58, 59
 Morrison, Mingo III1998, 99, 2000
 Mosccovic, Derek J.....1994, 95, 96, 97
 Moss, William G1926, 27, 28, 29
 Mudd, Daniel G.....1966, 67, 68
 Mudd, David K1965, 66, 67
 Mumby, Edward W.....1918, 19, 20, 21
 Mumby, Harold F.....1923, 24
 Munn, Mike.....1999
 Murphy, Quin.....2013
 Myers, Clifford R.....1936, 37, 38
 Myers, Paul V.....1915, 16
 Myers, Timothy L.....1997, 98, 99, 2000

N

Nachtrieb, Benjamin1993, 94, 95, 96
 Nagle, Zachary A1992
 Neal, Raymond M.....1933, 34, 35
 Nelson, Benjamin J1994, 95
 Nestor, Carl1944, 45
 Nieman, Ryan.....2012
 Nieradka, David J.....1991
 Nischwitz, Matthew.....1999, 2000

O

O'Hair, Willard S.....1937
Oliver, Elijah2016, 17
 Ortega, Matt2009, 10, 11, 12
 Ortega, Max.....2010
 Oury, John T1978, 81

P

Palazzo, Michael V.....1991, 92, 93
 Palmer, Eddie S1995
 Panieri, A.W.....1971
 Pankow, Charles J1952, 53, 54
 Parker, Seth.....2008, 09
 Parr, Charles E.....1922, 23
 Parson, William A.....1953
 Patty, Robert H.....1942
 Paxton, William E.....1982, 83, 84, 85, 86
 Peabody, Danny T.....1979
 Pearson, Jimmy.....1987, 88, 89, 90
 Peck, William L.....1922, 23
 Pell, Robert A.....1974
Pepple, Garrett.....2017
 Perez, Chris2017
 Perry, Trevor2007, 08, 09, 10
 Petcher, Scott M.....1992, 93, 94, 95
 Peter, Arthur1934, 35, 36
 Petronka, Eppie N.....1956, 57, 58
 Pickinpaugh, Earl M1914, 15, 16
 Pickle, Nathan1998
 Pihakis, Manuel M1954, 55, 56
 Pinnick, Charles T.....1973
 Pitts, Eric W1997, 98
 Poulsen, Charles M1985, 88, 89
 Powell, Michael J1997, 98, 99
 Powell, Ross.....2011
 Powell, Thomas C.....1975, 77, 78
 Powers, Joel2003, 04

Powless, Matt2009, 10, 11, 12
 Preda, Joseph Jr1950
 Pribble, Ryan2005
 Prince, Sean2000, 01
 Prizant, Simon H1947, 48, 49, 50
 Props, James K.....1926, 28
 Puchany, Andy J1946, 47, 48, 49
 Putorti, William Jr1958, 61
 Pyles, Charles D1979

Q

Quimby, Robert J.....1946

R

Radnovich, D.J.....2002
 Raley, Ethan.....2014
 Randazzo, Joe2013, 14, 15
 Rascher, Ambrose H.....1929, 30, 31, 32
 Ratcliff, Orville M1921, 22, 23
 Reason, Raymond Jr.....1951
 Redeker, Fred W.....1957, 58, 59
 Redington, Scott K1993
 Reed, Charles F1921, 24, 25
 Reel, Leonard R1967, 68, 69
 Reynolds, Dennis D1982, 83, 84
 Richey, Mitchell2011, 13
 Richardson, Brady.....2003, 04, 05, 06
 Riggan, Ronald D.....1987, 88
 Riggie, David J1975
 Riley, Robert H.....1983, 84, 85, 86
 Rios, Andy.....2003, 04
 Roach, Eric2012, 13, 14, 16
 Robbins, Chester C1943, 47, 48
 Rohrman, Martin J1969
 Rolak, Bruno J1941
 Rolak, Michael J.....1943, 46
 Roman, Joseph M.....1938, 39, 40, 45
 Ross, George O.....1928, 29, 30, 31
 Rossero, John S.....1962
 Roxey, Walter A.....1929, 30, 31
 Russo, Christopher T.....1991, 92, 93, 94

S

Sabatello, Mike2004
 Salters, Marty E1989
 Sangalis, Theodore1978, 80, 81
 Sakon, Cameron.....2003, 04, 05
 Samuels, Kyle.....2008, 09
 Sandberg, John2008
 Sauer, Edward F.....1921, 22
 Saul, Ralph O.....1925, 26
 Saunders, Keith A.....1979, 80, 81, 82
 Saunders, Thomas1999
 Scarl, Timothy2004, 05
 Schaefer, Greg1999, 2001, 02, 03
 Schmidt, Aaron D1991
 Schmidt, Karl D1970
 Schmidt, Lester T1945
 Schoolfield, William E1927, 28
 Schultz, Donald E1961, 62, 63
 Schutter, David E.....1982

Scott, Auree B1929, 30
 Scott, Marvin R.....1934
 Sefton, James L.....1937, 40
 Servies, Richard L.....1959
 Settina, Alfred J1958
 Sheehan, Michael J1975, 76, 77
 Sheets, Kenneth P.....1980, 81
 Sheetz, Eldridge M1938
 Shepherd, Alonzo2013, 14, 15, 16
 Sheridan, Luke2012, 13, 14, 15
 Shrader, Carl E. Sr1929
 Siefert, Robert R.....1973
 Silverman, Louis E.....1989, 90, 91
 Singleton, Palmer C1943
 Sisson, Brandon.....2000, 01, 02
Skatzka, Devin2017
 Slee, Prescott2004, 05
 Smiley, Brian1998, 99, 2002
 Smith, George H.....1919, 20, 21
 Smith, John G.....1940
 Smith, Russell E1960
 Southwick, Dwight G1924
 Sowinski, Joseph J1943, 44, 45, 46
 Sparks, Joseph C.....1941
 Sparks, Michael S.....1969, 70
 Spatola, Nick2003, 04, 05, 06
 Springer, Kyle2014
 Stanley, Albert F1921
 Stanley, J.P.....2002, 03, 04
 Stanley, Kevin1998, 99, 2000, 01
 Stephens, Brad2004
 Stevens, W. Scott.....1982, 83, 84
 Stocker, Daniel E1944
 Stohr, Stanley E1927
 Storemont, David L1917, 18, 19
 Strobel, Doug1982
 Sugar, Manuel1932
 Susmilch, Mark A.....1975
 Sveda, Viktor1999, 2000, 01, 02
 Swain, Charles O1924, 25, 28
 Swain, James O1921

T

Tankersley, Kevin C.....1993
 Taroli, Kenneth S1982, 83, 84
 Tatum, John R1936
 Thomas, Richard C.....1972, 73
 Thomas, Samuel2015
 Thompson, Andrew R.....1966, 67, 68
 Thompson, Charles B1951, 52
 Thompson, Terry L1962
 Thrasher, Phillip H.....1951
 Tilton, William F1969
 Timmons, Dale L1964, 65
 Torres, James Jr.....1997, 98, 99, 2000
 Traicoff, Christopher.....1937, 38, 39
 Traster, Fern L.....1949
 Traster, Harry B1941, 42, 43
 Tremor, Victor F1917, 20
 Trevino, Andy D.....1993, 94, 95
 Trimble, James W1939, 40, 41

LETTERWINNERS

U

Unser, Jacob W.....1928, 29, 30

V

Van Hook, Gideon..... 2015, 16, 17

VanTrees, Harry W.....1985

VanTrees, Robert L..... 1978, 79

Viterisi, Nick..... 2010

Voliva, Richard.....1933, 34

W

Waddell, Ermel W.....1953

Wade, Jack..... 1999, 2000, 01

Wade, James..... 2001

Wagon, Lloyd L.....1948, 49

Wall, Merl M..... 1915

Wallace, Leon H.....1926

Walpole, Nick..... 2007, 08

Walsh, Taylor.....2012, 13, 14, 15

Walsworth, Timothy..... 1983, 84, 85, 86, 87

Wampler, Orbin M.....1927

Warren, Alex..... 2008, 09, 10, 11

Warther, Steve.....2002

Watson, Chad.....2003, 04

Weaver, Cole.....2016, 17

Weaver, Ralph W.....1926, 27, 28, 29

Weber, Dan.....1998

Wiezapfel, Allen.....2003, 04

Wilder, Clem.....1913, 14

Wilder, Richard R..... 1951, 52

Wildermuth, Michael F.....1967

Wiley, Chester E.....1916, 17, 18, 19, 20

Wiley, Daniel L.....1974, 75

Wilkinson, James.....1943, 47

Willets, William B..... 1970, 71, 72, 73

Williams, Dale M.....1933

Williams, Ralph J.....1914, 15

Williams, Ronald L.....1994

Willis, Joe..... 2001

Wilson, John P.....1970, 71, 72

Wilson, Hugh E. III.....1945

Wilson, Robert E..... 1915

Wilson, Wyatt..... 2015, 16, 17

Winekoff, Carl K.....1980, 81

Wise, Walter A.....1922

Wolf, Andrew.....2001, 02, 03, 04

Woods, Howard M.....1935

Y

Yale, Richard A.....1979

Yengo, Christopher M.....1991

Young, Jerry N.....1954

Young, Paul..... 2008, 09, 10, 11

Z

Zboray, Richard T.....1959, 60, 61

Zimmer, Zach..... 2012, 13

Players listed in **BOLD** are on the current roster

MEDIA INFORMATION



J.D. Campbell



Jeff Keag



Nate Wiechers

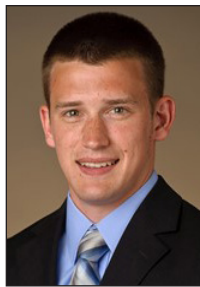

Greg Kincaid



Scott Burns



Jeremy Rosenthal



Caitlin Davis



Megan Kramper



Nick Reith



Charlie Duffy

MEDIA RELATIONS CONTACTS

Indiana Media Relations Assistant Nick Reith is the main contact for the wrestling team. Please contact him with any questions or to arrange interviews with any wrestlers or coaches.

RECEIVING INFORMATION

Individuals may receive Indiana Wrestling press releases and recaps via e-mail. To receive such press releases/recaps simply email your requests to nbreith@indiana.edu.

WRESTLING INTERVIEW REQUESTS

All interview requests for Indiana's wrestlers must be directed to Nick Reith. Wrestlers will be available based on their class schedules. Cell phone numbers will not be made available to members of the media, and all Indiana student-athletes have been instructed not to conduct interviews without prior approval of the athletics media relations staff.

POSTMEET INTERVIEW POLICY

Head Coach Duane Goldman will be available approximately 15 minutes following each home meet. The IU Wrestling locker room is closed to the media. Media members should submit all interview requests to Nick Reith.

Postmeet procedures on the road will be in line with the host school's postmatch procedures. The IU locker room is closed on the road as well.

WIRELESS INTERNET ACCESS

Wireless internet access is available at The University Gym. Please contact Nick Reith (contact info to the right) at least 24 hours in advance of the event. A username, password and directions explaining how to use the wireless service will be provided.

IU MEDIA RELATIONS CONTACT INFO

Phone: 812-855-9399; Fax: 812-855-9401
Web: IUHoosiers.com
Address: Assembly Hall
1001 E. 17th St.
Bloomington, IN 47408

SENIOR ASSISTANT ATHLETIC DIRECTOR

J.D. Campbell
 (Men's Basketball)
 jc56@indiana.edu
 812-855-9794 (office); 812-322-1437 (cell)

SENIOR ASSISTANT ATHLETIC DIRECTOR

Jeff Keag
 (Football)
 jkeag@indiana.edu
 812-855-6209 (office); 812-219-2925 (cell)

ASSOCIATE DIRECTOR

Nate Wiechers
 (Secondary Men's Basketball, Men's Golf, Rowing)
 nwiecher@indiana.edu
 812-856-0146 (office); 812-345-1991 (cell)

ASSISTANT DIRECTORS

Greg Kincaid
 (Secondary Football, Baseball)
 grkincai@indiana.edu
 812-856-4770 (office); 786-972-1299 (cell)

Scott Burns
 (Men's Soccer, Swimming & Diving)
 sctburns@indiana.edu
 812-856-2939 (office); 812-322-5285 (cell)

Jeremy Rosenthal
 (Volleyball, Men's Tennis, Women's Tennis)
 jr365@indiana.edu
 812-856-0948 (office); 765-586-6624 (cell)

Caitlin Davis
 (Women's Soccer, Softball)
 davis288@indiana.edu
 812-856-0231 (office); 317-690-0086 (cell)

Megan Kramper
 (Women's Basketball, Women's Golf)
 mkramper@indiana.edu
 812-856-4053 (office)

STAFF ASSISTANTS

Nick Reith
 (Field Hockey, Wrestling, Water Polo)
 nbreith@indiana.edu
 812-855-9399 (office); 317-371-6079 (cell)

Charlie Duffy
 (Cross Country, Men's & Women's Track & Field)
 csduffy32@gmail.com
 812-856-9399 (office); 317-490-2362 (cell)