

2023-24 INDIANA WRESTLING

# MEDIA GUIDE





# TABLE OF CONTENTS

---

|  |            |
|--|------------|
| <b>Quick Facts</b> .....                   | Page 3     |
| <b>Photo Roster</b> .....                  | Page 4     |
| <b>2023-24 Roster</b> .....                | Page 5     |
| <b>2022-23 In Review</b> .....             | Page 6-7   |
| <b>2023-24 Schedule</b> .....              | Page 8     |
| <b>Coaches Bios</b> .....                  | Page 9-14  |
| <b>All-Time Series</b> .....               | Page 15-24 |
| <b>Hoosier Awards</b> .....                | Page 25-26 |
| <b>1932 NCAA Champs</b> .....              | Page 27    |
| <b>NCAA Championships</b> .....            | Page 28    |
| <b>Big Ten Championships</b> .....         | Page 29    |
| <b>Midlands History</b> .....              | Page 30    |
| <b>NCAA Qualifiers</b> .....               | Page 31-32 |
| <b>Academic Success</b> .....              | Page 33    |
| <b>IU Records</b> .....                    | Page 34    |
| <b>Individual Postseason Success</b> ..... | Page 35    |
| <b>All-Americans</b> .....                 | Page 36-42 |
| <b>Year-by-Year Results</b> .....          | Page 43-52 |
| <b>Coaching History</b> .....              | Page 53-54 |
| <b>Wilkinson Hall</b> .....                | Page 55    |
| <b>Letterwinners</b> .....                 | Page 56-59 |

# QUICK FACTS

## UNIVERSITY INFORMATION

**School Name:** Indiana University  
**Founded:** 1820  
**Location:** Bloomington, Ind.  
**Enrollment:** 48,952  
**President:** Pamela Whitten  
**Director of Intercollegiate Athletics:** Scott Dolson  
**Senior Woman Administrator:** Mattie White  
**Sport Administrator:** Mattie White  
**Colors:** Cream and Crimson  
**Nickname:** Hoosiers  
**Conference:** Big Ten  
**Facility (Capacity):** Wilkinson Hall (3,000)

## MEDIA RELATIONS

**Strategic Communications Contact:** Jackson Yeary  
**Cell Phone:** 317-370-6557  
**Email:** jbyeary@iu.edu  
**Website:** IUHoosiers.com  
**Twitter/Instagram/Facebook:** @IndianaWR

## TEAM INFORMATION

**Head Coach (Alma Mater, Yr):** Angel Escobedo (Indiana, 2010)  
**Associate Head Coach (Alma Mater, Yr):** Mike Dixon (Indiana, 2001)  
**Assistant Coach (Alma Mater, Yr):** Riley Lefever (Wabash, 2017)  
**Volunteer Assistant Coach (Alma Mater, Yr):** CJ Red (Nebraska, 2022)  
**Athletic Trainer:** Kyle Winters  
**2022-23 Record:** 8-5  
**2022-23 Conference Record/Finish:** 3-5/9th  
**2023 Big Ten Championships Finish (Points/Place):** 30 pts/12th  
**2023 NCAA Championships Finish (Points/Place):** 7 pts/38th  
**2022-23 Letterwinners Returning/Lost:** 24/3  
**2023 NCAA Qualifiers Returning/Lost:** 4/0

## CHAMPIONSHIP INFORMATION

**First Year of Competition:** 1909-10  
**National Titles:** 1 (1932)  
**Individual National Champions:** 11  
**All-Americans:** 80  
**Big Ten Titles:** 13  
**Big Ten Individual Champions:** 53  
**Olympians:** 7 (2 Medalists)  
**Top Ten NCAA Finishes:** 12



# PHOTO ROSTER



**Mason Alley**  
157 lbs. • R-Fr.  
Albuquerque, New Mexico

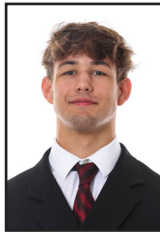

**Anthony Bahl**  
149 lbs. • Fr.  
Crown Point, Ind.



**Nico Bolivar**  
157 lbs. • Sr.  
Oak Park, Ill.



**Jacob Bullock**  
285 lbs. • Sr.+  
Cahokia, Ill.



**Joey Buttler**  
141 lbs. • Fr.  
Greenwood, Ind.



**Clayton Fielden**  
174 lbs. • Sr.  
Garrett, Ind.



**Dan Fongaro**  
141 lbs. • Gr.  
Lincoln Park, N.J.



**Blaine Frazier**  
125 lbs. • R-Fr.  
Mount Pleasant, Iowa



**Derek Gilcher**  
165 lbs. • Sr.  
Novi, Mich.

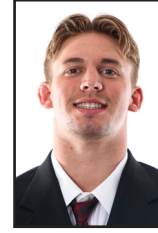

**Drayton Harris**  
184 lbs. • Sr.  
Gallatin, Mo.



**Magnus Kuokkanen**  
174 lbs. • R-Fr.  
Waukesha, Wis.



**Brayton Lee**  
157 lbs. • R-Sr.+  
Brownsburg, Ind.



**Tyler Lillard**  
165 lbs. • R-Fr.  
Aurora, Ohio

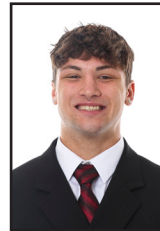

**Bryce Lowrey**  
157 lbs. • Fr.  
Indianapolis, Ind.

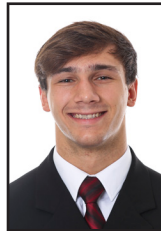

**Robert Major**  
165 lbs. • R-So.  
Carmel, Ind.



**Jacob Moran**  
125 lbs. • Sr.  
Portage, Ind.



**Henry Porter**  
141 lbs. • So.  
Gilroy, Calif.



**Cole Rhemrev**  
141 lbs. • R-Fr.  
Lincolnshire, Ill.



**Roman Rogotzke**  
184 lbs. • R-So.  
Stillwater, Minn.

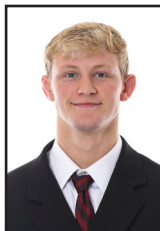

**Cayden Rooks**  
133 lbs. • Gr.  
Columbus, Ind.



**Graham Rooks**  
149 lbs. • Gr.  
Columbus, Ind.



**Zack Rotkovich**  
157 lbs. • R-So.  
Chicago, Ill.

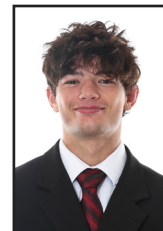

**Cheaney Schoeff**  
133 lbs. • Fr.  
Avon, Ind.



**Gabe Sollars**  
197 lbs. • R-Fr.  
Evansville, Ind.



**Nick South**  
165 lbs. • R-Sr.  
North Vernon, Ind.

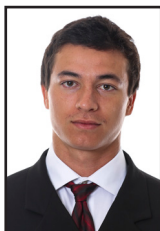

**Michael Spangler**  
125 lbs. • R-Sr.  
Wichita, Kan.



**Isaac Thornton**  
133 lbs. • R-Fr.  
Dry Ridge, Ky.

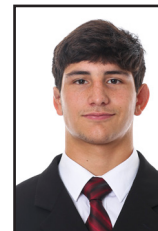

**Aidan Torres**  
149 lbs. • Fr.  
Chesterton, Ind.

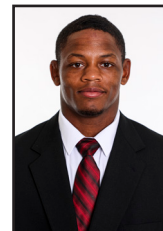

**DJ Washington**  
174 lbs. • R-Sr.  
Portage, Ind.

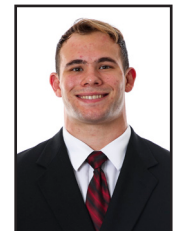

**Nick Willham**  
285 lbs. • Gr.  
Greenwood, Ind.



# 2023-24 ROSTER

| NAME             | YEAR   | WEIGHT | HOMETOWN/PREVIOUS SCHOOL                          |
|------------------|--------|--------|---|
| Mason Alley      | R-Fr.  | 157    | Albuquerque, N.M./The Baylor School (Tenn.)       |
| Anthony Bahl     | Fr.    | 149    | Crown Point, Ind./Crown Point                     |
| Nico Bolivar     | Sr.    | 157    | Oak Park, Ill./Oak Park                           |
| Jacob Bullock    | Sr.+   | 285    | Cahokia, Ill./Cahokia (Old Dominion)              |
| Joey Buttler     | Fr.    | 141    | Greenwood, Ind./Whiteland Community               |
| Clayton Fielden  | Sr.    | 174    | Garrett, Ind./Garrett (Army)                      |
| Dan Fongaro      | Gr.    | 141    | Lincoln Park, N.J./Boonton (Columbia)             |
| Blaine Frazier   | R-Fr.  | 125    | Mount Pleasant, Iowa./Burlington Notre Dame       |
| Derek Gilcher    | Sr.    | 165    | Novi, Mich./Detroit Catholic Central              |
| Drayton Harris   | Sr.    | 184    | Gallatin, Mo./Gallatin                            |
| Magnus Kuokkanen | R-Fr.  | 174    | Waukesha, Wis./Waukesha West                      |
| Brayton Lee      | R-Sr.+ | 157    | Brownsburg, Ind./Brownsburg (Minnesota)           |
| Tyler Lillard    | R-Fr.  | 165    | Aurora, Ohio/Aurora                               |
| Bryce Lowery     | Fr.    | 157    | Indianapolis, Ind./Roncalli                       |
| Robert Major     | R-So.  | 165    | Carmel, Ind./Carmel                               |
| Jacob Moran      | Sr.    | 125    | Portage, Ind./Portage                             |
| Henry Porter     | So.    | 141    | Gilroy, Calif./Gilroy                             |
| Cole Rhemrev     | R-Fr.  | 141    | Lincolnshire, Ill./Stevenson                      |
| Roman Rogotzke   | R-So.  | 184    | Stillwater, Minn./Stillwater (South Dakota State) |
| Cayden Rooks     | Gr.    | 133    | Columbus, Ind./Columbus East                      |
| Graham Rooks     | Gr.    | 149    | Columbus, Ind./Columbus East                      |
| Zack Rotkvich    | R-So.  | 157    | Chicago, Ill./Mt. Carmel                          |
| Cheaney Schoeff  | Fr.    | 133    | Avon, Ind./Avon                                   |
| Gabe Sollars     | R-Fr.  | 197    | Evansville, Ind./Evansville Mater Dei             |
| Nick South       | R-Sr.  | 165    | North Vernon, Ind./Columbus East                  |
| Michael Spangler | R-Sr.  | 125    | Wichita, Kan./Haysville-Campus (Pratt CC)         |
| Isaac Thornton   | R-Fr.  | 133    | Dry Ridge, Ky./Walton Verona                      |
| Aidan Torres     | Fr.    | 149    | Chesterton, Ind./Chesterton                       |
| DJ Washington    | R-Sr.  | 174    | Portage, Ind./Portage                             |
| Nick Willham     | Gr.    | 285    | Greenwood, Ind./Greenwood                         |

## COACHING STAFF

Head Coach: Angel Escobedo (6th season)

Associate Head Coach: Mike Dixon (2nd season)

Assistant Coach: Riley Lefever (3rd season)

Volunteer Assistant Coach: CJ Red (2nd season)

Head Athletic Trainer: Kyle Winters (7th season)



# 2022-23 IN REVIEW

## 2022-23 Individual Statistics

| <b>Wt.</b> | <b>Name</b>      | <b>Overall Record</b> | <b>Dual Record</b> | <b>Pt. Diff.</b> | <b>MD</b> | <b>TF</b> | <b>Pins</b> |
|------------|------------------|-----------------------|--------------------|------------------|-----------|-----------|-------------|
| 125        | Jacob Moran      | 23-15                 | 7-6                | +50              | 6         | 4         | -           |
| 125        | Michael Spangler | 4-6                   | -                  | +23              | 1         | 2         | 1           |
| 133        | Blaine Frazier   | 10-8                  | -                  | -27              | 2         | -         | 5           |
| 133        | Henry Porter     | 21-10                 | 9-4                | +77              | 4         | 2         | 7           |
| 133        | Isaac Thornton   | 9-9                   | -                  | +8               | 1         | -         | -           |
| 141        | Joey Showalter   | 9-4                   | 0-1                | +35              | -         | 3         | 2           |
| 141        | Cole Rhemrev     | 9-11                  | -                  | -15              | -         | -         | 1           |
| 141        | Cayden Rooks     | 14-12                 | 6-6                | +2               | 2         | -         | 1           |
| 149        | Daniel Sheen     | 5-0                   | -                  | +30              | -         | 1         | 1           |
| 157        | Luke Baughman    | 4-5                   | -                  | -3               | -         | -         | 1           |
| 149        | Nico Bolivar     | 16-4                  | -                  | +91              | 6         | 1         | 2           |
| 149        | Graham Rooks     | 29-11                 | 10-3               | +102             | 7         | 1         | 1           |
| 157        | Mason Alley      | 5-6                   | -                  | -12              | -         | 1         | 2           |
| 157        | Derek Gilcher    | 25-15                 | 7-6                | +67              | 5         | 1         | 3           |
| 165        | Tyler Lillard    | 13-9                  | 0-2                | +79              | 2         | 4         | -           |
| 157        | Zack Rotkovich   | 5-9                   | 0-1                | -28              | 2         | -         | -           |
| 184        | Clayton Fielden  | 9-15                  | 0-6                | -54              | 2         | -         | 4           |
| 174        | Isiah Levitz     | 6-9                   | -                  | +6               | 1         | 2         | -           |
| 165        | Robert Major     | 7-7                   | 0-3                | -8               | -         | 1         | 1           |
| 165        | Ben Phillips     | 9-7                   | -                  | +20              | 1         | 1         | 2           |
| 165        | Magnus Kuokkanen | 19-7                  | -                  | +49              | 7         | -         | 4           |
| 165        | Nick South       | 10-8                  | 5-4                | +18              | 1         | -         | 3           |
| 174        | DJ Washington    | 25-9                  | 10-3               | +154             | 8         | 6         | 3           |
| 184        | Santos Cantu     | 0-1                   | -                  | -8               | -         | -         | -           |
| 184        | Drayton Harris   | 6-14                  | 0-8                | -38              | 1         | -         | 1           |
| 197        | Gabe Sollars     | 24-7                  | 2-2                | +74              | 2         | 3         | 11          |
| 197        | Nick Willham     | 17-10                 | 4-3                | +47              | 3         | -         | 1           |
| 285        | Jacob Bullock    | 22-8                  | 8-4                | +68              | 4         | 2         | 2           |
| 285        | Jacob Kaminski   | 6-1                   | 1-0                | +12              | 1         | -         | 2           |
| 285        | Liam McDermott   | 1-1                   | -                  | 0                | -         | -         | -           |



# 2022-23 IN REVIEW

## 2022-23 Results (8-5 Overall, 3-5 Big Ten)

| DATE    | OPPONENT              | RESULT        |
|---------|-----------------------|---------------|
| 11/4    | at SIUE               | W, 26-15      |
| 11/18   | #23 Princeton%        | W, 22-13      |
| 12/4    | Drexel^               | W, 29-6       |
| 12/4    | Binghamton^           | W, 25-16      |
| 1/6     | #7 Ohio State*        | L, 13-26      |
| 1/9     | #16 Maryland*         | W, 17-16 (TB) |
| 1/13    | #16 Rutgers           | W, 24-16      |
| 1/20    | #11 Minnesota         | L, 6-28       |
| 1/29    | at Purdue             | W, 17-16      |
| 2/5     | #1 Penn State         | L, 8-35       |
| 2/10    | #24 Michigan State    | L, 16-20      |
| 2/12    | #12 Michigan          | L, 18-23      |
| 2/19    | at Chattanooga        | W, 32-3       |
| 3/4-5   | Big Ten Championships | 12th Place    |
| 3/16-18 | NCAA Championships    | 38th Place    |

%Dual held in Simon Skjodt Assembly Hall

^Garden State Grapple (Newark, N.J.)

\*Big Ten Conference Dual

## 2022-23 Big Ten Regular Season Standings

| TEAM               | BIG        | OVERALL    |
|--------------------|------------|------------|
| 1. Penn State      | 8-0        | 16-0       |
| 2. Iowa            | 7-1        | 15-1       |
| 3. Nebraska        | 7-1        | 12-3       |
| 4. Ohio State      | 6-2        | 13-3       |
| 5. Minnesota       | 5-3        | 12-3       |
| 6. Michigan        | 5-3        | 11-4       |
| 7. Northwestern    | 5-3        | 7-3        |
| 8. Illinois        | 4-4        | 6-7        |
| <b>9. Indiana</b>  | <b>3-5</b> | <b>8-5</b> |
| 10. Michigan State | 2-6        | 10-6       |
| 11. Rutgers        | 2-6        | 10-7       |
| 12. Maryland       | 1-7        | 10-9       |
| 13. Wisconsin      | 1-7        | 8-8        |
| 14. Purdue         | 0-8        | 4-11       |

## 2023 Big Ten Championships March 4-5 | Ann Arbor, Mich.

| TEAM               | SCORE       |
|--------------------|-------------|
| 1. Penn State      | 147.0       |
| 2. Iowa            | 134.5       |
| 3. Nebraska        | 104.5       |
| 4. Ohio State      | 99.0        |
| 5. Michigan        | 84.5        |
| 6. Minnesota       | 79.0        |
| 7. Northwestern    | 78.5        |
| 8. Wisconsin       | 55.5        |
| 9. Purdue          | 47.0        |
| 10. Illinois       | 46.5        |
| 11. Rutgers        | 32.0        |
| <b>12. Indiana</b> | <b>30.0</b> |
| 13. Michigan State | 28.0        |
| 14. Maryland       | 24.0        |

## 2023 NCAA Championships March 16-18 | Tulsa, Okla.

**Indiana Team Score:** 7.0 Points (38th Place)

### No. 20 Graham Rooks (149 lbs)

-Round 1: Def. No. 13 Kellyn March (NDSU): Dec. 4-3

-Round of 16: Def. No. 4 Caleb Henson (VT): Dec. 5-4

-Quarterfinal: Loss to No. 12 Shayne Van Ness (PSU): Dec. 10-7

-Round of 12: Loss to No. 10 Michael Blockhus (Minnesota): Dec. 6-2

### No. 18 Derek Gilcher (157 lbs)

-Round 1: Loss to No. 15 Jacob Wright (Wyoming): Dec. 3-2

-Cons. R1: Def. Ashton Eyler (Lock Haven): Dec. 6-3

-Cons. R2: Loss to No. 17 Jarrett Jacques (Mizzou): Dec. 3-1

### No. 17 DJ Washington (174 lbs)

-Round 1: Def. No. 16 Sam Wolf (Air Force): TF, 17-2 (4:17)

-Round of 16: Loss to No. 1 Carter Starocci (PSU): Dec. 4-0

-Cons. R2: Def. No. 18 Tate Picklo (Oklahoma): MD, 11-3

-Cons. R3: Loss to No. 9 Edmond Ruth (Illinois): Dec. 6-5

### No. 23 Jacob Bullock (285 lbs)

-Round 1: Loss to No. 10 Zach Elam (Mizzou): Dec. 4-1

-Cons. R1: Def. No. 26 Cory Day (Binghamton): Dec. 11-5

-Cons. R2: Loss to No. 8 Sam Schuyler (Iowa State): Dec. 3-2



# 2023-24 SCHEDULE

| <b>DATE</b> | <b>OPPONENT</b>           | <b>TIME</b> | <b>LOCATION</b>      |
|-------------|---------------------------|-------------|----------------------|
| 11/5        | The Battle at The Citadel | All Day     | Charleston, S.C.     |
| 11/10       | Rider+                    | 6:00 PM     | Bloomington, Ind.    |
| 11/19       | Keystone Classic          | All Day     | Philadelphia, Pa.    |
| 12/3        | Princeton                 | 1:00 PM     | Princeton, N.J.      |
| 12/9        | Central Michigan          | 2:00 PM     | Bloomington, Ind.    |
| 12/22       | Sheridan Invitational     | All Day     | Bethlehem, Pa.       |
| 1/1-2       | Southern Scuffle          | All Day     | Chattanooga, Tenn.   |
| 1/12        | Rutgers                   | 7:00 PM     | Piscataway, N.J.     |
| 1/14        | Penn State                | 1:00 PM     | University Park, Pa. |
| 1/21        | Maryland                  | 2:00 PM     | Bloomington, Ind.    |
| 1/27        | Purdue                    | TBA         | Bloomington, Ind.    |
| 2/4         | Michigan State            | 12:00 PM    | Bloomington, Ind.    |
| 2/11        | Ohio State                | 12:00 PM    | Columbus, Ohio       |
| 2/16        | Michigan                  | 7:00 PM     | Bloomington, Ind.    |
| 2/18        | Northwestern              | 3:00 PM     | Evanston, Ill.       |
| 2/23        | Chattanooga               | 7:00 PM     | Bloomington, Ind.    |
| 3/9         | Big Ten Championships     | All Day     | College Park, Md.    |
| 3/10        | Big Ten Championships     | All Day     | College Park, Md.    |
| 3/21        | NCAA Championships        | All Day     | Kansas City, Mo.     |
| 3/22        | NCAA Championships        | All Day     | Kansas City, Mo.     |
| 3/23        | NCAA Championships        | All Day     | Kansas City, Mo.     |

# HEAD COACH ANGEL ESCOBEDO



## ANGEL ESCOBEDO

### *Head Coach*

### *(Indiana University, 2010)*

One of the most successful wrestlers in Indiana University history, Angel Escobedo became the eighth head coach in program history on April 6, 2018.

The 2022-23 season was by far the most successful for Indiana Wrestling under Coach Escobedo's leadership. The team posted an 8-5 dual record, the best team record since the 2016-17 season when the team went 10-9. The Hoosiers also had three Big Ten victories (Maryland, Rutgers, Purdue) for the first time since 2015-16. The win over Purdue snapped a 12-match losing streak to the Boilermakers. Additionally, the team posted three ranked victories over No. 23 Princeton, No. 16 Maryland and No. 16 Rutgers.

At point in the season as many as six Hoosiers were ranked in national polls. As a team, Escobedo had Indiana ranked in the national polls for the first time since February 2016. The Hoosiers were ranked for nearly the entire year, getting as high as No. 17 in FloWrestling's rankings.

Took 12th place (27 points) at the Big Ten Championships and 38th place (7 points) at the NCAA Championships. Escobedo had three podium-finishers at Big Tens with Graham Rooks being a semifinalist and finishing in fifth place at 149 lbs. while Derek Gilcher and DJ Washington both finished in eighth place at 157 and 174 lbs., respectively.

At NAAs, Escobedo had a career-best four qualifiers in a season with Rooks, Gilcher, Washington and Jacob Bullock competing. Rooks reached the Round of 12 before being eliminated. His run to the Blood Round was the furthest an Indiana wrestler had reached in the NCAA Championships since Nate Jackson finished in eighth and an All-American in 2017 at 184 lbs.

In Escobedo's tenure, he has led the Hoosiers to place 14 qualifiers in the NCAA Championships.

The 2021-22 season saw Indiana have two wrestlers reach the NCAA Championships in Brock Hudkins and Donnell Washington make their third and second appearance at the Championships, respectively. Hudkins automatically qualified by finishing 10th at the Big Ten Championships, earning the No. 13 seed at 133 while Washington at 184 got the No. 26 seed as an at-large bid.

In the regular season, Escobedo's squad earned 15 victories over ranked opponents among the Hoosier starters, won its first two dual meets by a combined score of 80-6, and had five individual champions at invitational events.

In the 2020-21 season, the Hoosiers had three NCAA qualifiers in DJ Washington, Graham Rooks and Cayden Rooks. Washington was the No. 9 seed at 174 at the NCAA Championships. Washington was the UWW Junior Nationals Champion and qualified for the Junior World Championships. Santos Cantu earned the Silver Medal at the Junior Pan Am Championships.

In the 2019-20 season the Hoosiers had two NCAA qualifiers in Liam Cronin and Graham Rooks. Cronin (125) and Rooks (149) both finished the season ranked in the top-20 and beat a total of nine ranked opponents on the season. Cronin finished fifth at the Big Ten Championships and Rooks finished in 10th place.

Escobedo continued to build momentum for the program as the Hoosiers set a new average attendance record of 1,630 fans per match. That attendance number was up from the 1,286 fans per match from the previous season. Since Escobedo took over as the head coach, the Hoosiers have more than doubled average match attendance.

In his first season at the helm for the Hoosiers in the 2018-19 slate, Escobedo guided the Hoosiers to two wins over ranked opponents (#12 North Carolina, #25 Stanford). It was the first since the 2008-09 season Indiana has two ranked wins in a season. The Hoosiers win over North Carolina was the programs first win over a top-15 opponent since 2008. The Hoosiers closed the dual match season with a 32-0 win against Chattanooga. It was their first shutout since the 2015 season.

In the first year in the Hoosiers' new arena, Wilkinson Hall, the team saw record crowds, as they finished the season ranked 21st in average attendance among NCAA DI schools for the 2018-19 season. The Hoosiers set a school record for single match attendance with 1,962 people on hand for their match against Penn State. For the season the team had an average attendance of 1,286.

Escobedo assumed the reins of the program after spending one year as IU's associate head coach along with three years on the Iowa State staff.





# HEAD COACH ANGEL ESCOBEDO

"We are very excited about the future of Indiana Wrestling under Angel's leadership," IU Vice President and Director of Intercollegiate Athletics Fred Glass said. "As a wrestler, he excelled at the high school, collegiate and international levels. As a coach, he has mentored All-Americans and NCAA qualifiers. With a new state-of-the-art \$17 million facility set to open, Angel is the right person to lead the program into this new, exciting era."

A native of Gary, Ind., Escobedo was a dominant wrestler for the Hoosiers from 2007-10. As a sophomore, he won the 2008 NCAA title at 125 pounds, and he captured Big Ten titles in the weight class three times (2008-10). He's the program's only four-time All-American, and his 137 career wins (second) and 42 pins (third) rank among the best in IU history.

After wrapping up his IU career in 2010, Escobedo competed internationally and was a member of Team USA. Among his top performances was a fifth-place finish at the 2013 World Championships in Budapest, Hungary, and a second-place finish at the 2015 Pan American Games in Toronto.

While training full-time for the international circuit, he spent three years on Iowa State's coaching staff from 2015-17, where he helped develop a handful of the Cyclones' light-weight wrestlers into national contenders. Among his most notable wrestlers was two-time All-American and four-time NCAA qualifier Earl Hall.

He plans to make Indiana a force in the nation's premier college wrestling conference, the Big Ten.

Angel and his wife, Pauli, have three children – Malachi, Saniyah and Zoe.



## Escobedo's Wrestling Career (125 lbs/57 kg)

| College: | Record    | Big Ten Finish | NCAA Finish |
|----------|-----------|----------------|-------------|
| 2005-06* | 20-3 (RS) | N/A            | N/A         |
| 2006-07  | 39-7      | 3rd            | 4th         |
| 2007-08  | 34-1      | 1st            | 1st         |
| 2008-09  | 26-5      | 1st            | 5th         |
| 2009-10  | 38-1      | 1st            | 3rd         |

### Team USA:

- 2010: Second Place at U.S. Open, 2nd Place at World Team Trials
- 2013: Fifth at World Championships (Budapest, Hungary)
- 2015: Second Place at Pan American Games (Toronto, Canada)

## Escobedo's Coaching Career

| TEAM       | POSITION, YEARS               |
|------------|-------------------------------|
| Iowa State | Assistant Coach, 2014-17      |
| Indiana    | Associate Head Coach, 2017-18 |
| Indiana    | Head Coach, 2018-Present      |

## ESCOBEDO AT INDIANA

| Year    | Dual Record | B1G Record | B1G Place | NCAA Place | B1G Champs | NCAA Champs | All-Americans | NCAA Qualifiers | Academic All-B1G |
|---------|-------------|------------|-----------|------------|------------|-------------|---------------|-----------------|------------------|
| 2018-19 | 6-12        | 1-8        | 12th      | 53rd       | 0          | 0           | 0             | 3               | 6                |
| 2019-20 | 2-10        | 1-8        | 13th      | N/A        | 0          | N/A         | N/A           | 2               | 6                |
| 2020-21 | 2-6         | 2-6        | 13th      | t-46th     | 0          | 0           | 0             | 3               | 13               |
| 2021-22 | 3-8         | 1-7        | 14th      | t-56th     | 0          | 0           | 0             | 2               | 19               |
| 2022-23 | 8-5         | 3-5        | 12th      | 38th       | 0          | 0           | 0             | 4               | 13               |

# ASSOCIATE HEAD COACH MIKE DIXON



## MIKE DIXON Associate Head Coach (Indiana University, 2001)

Indiana head wrestling coach Angel Escobedo announced on June 4, 2018 the addition of Mike Dixon to his coaching staff. Dixon, who completed his varsity career at Indiana in 2001, returns to his alma mater as the Hoosiers' associate head coach. Dixon's duties as the Associate Head Coach include recruiting, organizing on campus visits, oversight of team academics, coordination of team travel and oversight of the team travel budget. In addition to these duties Dixon also is involved with practice planning, match strategizing, scouting and individual skill instruction.

In the 2019-20 season the Hoosiers had two NCAA qualifiers in Liam Cronin and Graham Rooks. Cronin (125) and Rooks (149) both finished the season ranked in the top-20 and beat a total of nine ranked opponents on the season. Cronin finished fifth at the Big Ten Championships and Rooks finished in 10th place. Dixon helped build momentum for the program as the Hoosiers set a new average attendance record of 1,630 fans per match. That attendance number was up from the 1,286 fans per match from the previous season. In addition Dixon was instrumental in helping Indiana bring in the 16th ranked recruiting class in the country, his first with the program.

In his first season on staff, Dixon helped the Hoosiers to two wins over ranked opponents (#12 North Carolina, #25 Stanford). It was the first since the 2008-09 season Indiana has two ranked wins in a season. The Hoosiers win over North Carolina was the programs first win over a top-15 opponent since 2008. The Hoosiers closed the dual match season with a 32-0 win against Chattanooga. It was their first shutout since the 2015 season. In the first year in the Hoosiers new arena, Wilkinson Hall, the team saw record crowds, as they finished the season ranked 21st in average attendance among NCAA DI schools for the 2018-19 season. The Hoosiers set a school record for single match attendance with 1,962 people on hand for their match against Penn State. For the season the team had an average attendance of 1,286.

"I'm excited to bring Mike Dixon on staff, as he was an instrumental part of the rise of Old Dominion Wrestling and brought in many top-25 recruiting classes," Escobedo said. "As an alumnus, his passion and commitment to see Indiana Wrestling at the top is unwavering. I know he is excited to have a big impact on taking this program to new heights. My staff and I are eager to foster success in this program."

Dixon enters the IU wrestling room with over a decade of veteran leadership and experience with raising a wrestling program to national prominence. In 13 years as an assistant and associate head coach at Old Dominion, Dixon guided his wrestlers to nine NCAA All-American honors and 18 individual conference championships.

"I'm excited to be coming back to Indiana and joining Angel's staff," Dixon said shortly after the announcement. "I look forward to working alongside both Angel and Isaac to build a sustainable program that can compete for championships within the Big Ten and nationally."

In over a decade with Old Dominion, Dixon helped head coach Steve Martin find success on the mat and in the classroom while putting the Monarchs on the map of the wrestling landscape. In the 2007-08 season, Dixon's first with the Monarchs, Old Dominion earned their first top-20 ranking in program history with six NCAA Championships qualifiers, then a school record. The next year, Old Dominion captured a top-20 NCAA Championships while Ryan Williams (141 lbs.) became the program's first NCAA finalist in 15 years.

The 2011-12 season saw the Monarchs raise the bar with a program-best seven NCAA qualifiers and an outstanding dual meet season that included ranked upsets over Iowa State, Rutgers, and Central Michigan. Two wrestlers, Scott Festejo and Te Edwards, claimed individual titles at the 2012 CAA Championships. Dixon helped guide a seamless transition to the Mid American Conference (MAC) in the 2013-14 season, as all six NCAA qualifiers finished in fourth-place or better at the ensuing MAC Championships.

In just their second season as a MAC member, Dixon and the Monarchs took runner-up at the conference championships in 2015. Dixon was named the SAAC Staffer of the Year and led two wrestlers, Chris Mecate and Alexander Richardson, to the All-American podium. That marked the first time Old Dominion earned two NCAA All-Americans in one season since 1991. Mecate became Old Dominion's first back-to-back All-American with a fifth-place finish the next season. Dixon assisted in the development of Kevin Beazley, one of the most prominent wrestlers in program history, as he achieved All-American status at the 2017 NCAA Championships. Most recently, Beazley took a Greco-Roman bronze medal finish at the 2018 City of Sassari International in Italy.

In his 13 years with the program, the Monarchs achieved a 109-82-2 dual meet record with two CAA regular season titles. Old Dominion also earned six NWCA All-Academic honors in Dixon's tenure alongside two NCAA Elite 89 awards, given annually to the NCAA Championships participant with the highest GPA. Tristan Warner became just the second wrestler in Division-I to win back-to-back Elite 89 honors.

Prior to his tenure in Roanoke, Virginia, Dixon served as an assistant at James Madison University. Dixon guided two conference podium finishes and revitalized their recruiting strategy after the university dropped athletic scholarships in 2000.

Before joining the staff at James Madison, Dixon embarked his coaching career in his hometown of Indianapolis. As an assistant at the University of Indianapolis, Dixon oversaw five national qualifiers and three top-12 finishes. He also assisted the wrestling program at Arsenal Tech High School and guided four conference champions, two sectional champions, and the school's first-ever freshman to win city championship.

A 2001 graduate of Indiana University with a degree in Public Affairs Management from the School of Public and Environmental Affairs, Dixon was an NCAA qualifier at 275 lbs. in 1998. He earned the team's Most Improved Wrestler award in 1998 and the prestigious Billy Thom Leadership award in 2001. Also in the 2001 season, Dixon became a University National Freestyle Champion and earned a fourth-place finish in the 2001 Pan-American Games at 97kg.

Dixon earned his master's degree in education from Old Dominion University in 2012.





# ASSISTANT COACH RILEY LEFEVER



## RILEY LEFEVER

### *Assistant Coach*

### *(Wabash University, 2017)*

Riley Lefever helped Indiana Wrestling continue to raise the bar on program expectations in his second year with the team during the 2022-23 season.

Lefever helped coach the Hoosiers to have four NCAA qualifiers and one NCAA alternate. Working closely with the heavyweights, that group included Jacob Bullock who qualified for NCAAs for the first time in his career, at 285 lbs. Nick Willham was the first alternate at 197 lbs.

Lefever also helped the team post an 8-5 dual record, the program's best since 2016-17.

In 2021-22, Donnell Washington (184) qualified for his second NCAA Championships appearance and posted eight pins. Nick Willham (197) earned All-American status, finishing sixth at 92 kg in the U23 World Team Trials. Jacob Bullock (HWT) became a routine Big Ten starter and posted two ranked victories.

Lefever works closely with the team's heavyweights. The team's three starters at the heaviest weight classes (184, 197, HWT) made significant strides throughout Lefever's first season with the team in 2021-22.

Lefever, who grew up in Fort Wayne, Indiana, wrestled at Wabash College, where he was a four-time DIII National Champion (three times at 184 and once at 197).

Lefever posted a 158-6 record at Wabash and graduated cum laude with a Bachelor of Arts in English. He was a team captain and a CoSIDA First Team Academic All-American. Lefever earned two NCAA DIII Most Domination Wrestler awards and was also a junior national team member in freestyle.

Lefever graduated from Wabash in 2017 and moved to State College, Pa., to train freestyle with the Nittany Lion Wrestling Club for five years.

In 2018 he earned the bronze medal at the Dave Schultz International Memorial tournament at 92kg and bronze medal at the Outstanding Ukrainian Tournament. In 2019 he earned third place in the World Team Challenge Tournament.



# VOLUNTEER ASSISTANT COACH C.J. RED



## C.J. RED

### *Volunteer Assistant Coach (University of Nebraska, 2022)*

The 2023-24 season marks C.J. Red's second on the Indiana Wrestling coaching staff.

In year one, Red helped Indiana's program make big strides. The Hoosiers' 8-5 record in 2022-23 was the team's best since 2016-17, that included three Big Ten wins and three ranked victories, as well.

Red provided valuable experience of wrestling at the highest stage and in recent time, after just finishing his collegiate career in March 2022. He worked closely with Indiana's light and middleweights and helped push Graham Rooks (149 lbs.) to have the best season for an Indiana wrestler since 2017.

Rooks went 29-11 and reached the Round of 12 at his third career NCAA Championships. This was the furthest an Indiana Wrestler had gone in the tournament since 2017 when Nate Jackson got eighth place at 184 lbs. Rooks also finished in fifth place at the Big Ten Championships.

Red, an Indiana native, returns to his home state after completing his highly successful collegiate wrestling career at Nebraska this past spring.

At Nebraska, Red was a standout in the lineup at 141 lbs. throughout his entire career from 2016-2022. Red was a three-time NCAA All-American --- earning sixth place at the 2021 NCAA Championships, as well as eighth place in 2019 and seventh place in 2018. In total, he was a five-time NCAA Championships qualifier from 2018-2022.

Additionally, Red earned multiple podium finishes at the Big Ten Championships over the years. He finished in second place in 2019, third in 2020, fourth in 2021 and seventh place in 2018.

For his Cornhusker career, Red had a 98-46 overall record and a 39-20 dual record. He won 22 bouts via fall with five tech falls and nine major decisions to his name.

The move to the Indiana coaching staff will be Red's first coaching role in his professional career.

Prior to competing at Nebraska, Red had a legendary high school wrestling career. He attended New Palestine High School where he wrestled for coach Chad Red Sr.

Red went 183-0 in his prep days, including being a four-time state champion. He was deemed the top 132-pounder in the country according to the Asics FloRankings in the class of 2016. He won the 2015 FloNationals crown, was the 2014 Super 32 champion and 2014 Fargo Junior Cadet Nationals champion, all at 126-lbs.





# ATHLETIC TRAINER KYLE WINTERS



## KYLE WINTERS

*Athletic Trainer*  
*(Indiana University, 2012)*

Kyle Winters joined the Indiana University Sports Medicine staff in 2017, providing care to the wrestling program.

He enters his seventh season with Indiana Wrestling in 2023-24.



Winters started with the Hoosiers in 2016 as site coordinator for the NCAA/DoD Grand Alliance Care Consortium. Prior to his role with the Indiana University Sports Medicine staff, Winters served as Head Athletic Trainer for Arizona Christian University in Phoenix, Arizona for the 2014-2015 season, following completion of his Master of Science degree in Athletic Training from A.T. Still University in 2014.

As an undergraduate student Winters was fortunate enough to complete an athletic training student internship with the Denver Broncos in 2011.

Winters, originally from Muncie, Indiana, returned to Indiana University after graduating with a Bachelor of Science degree in Athletic Training in 2012. Kyle and his wife Kristen live in Bloomington, Ind.

# ALL-TIME SERIES

|                  |                          |
|------------------|--------------------------|
| <b>AIR FORCE</b> | <b>1-0-0</b>             |
| 1/19/08          | Bloomington, Ind. W 32-3 |

|                |                           |
|----------------|---------------------------|
| <b>ALABAMA</b> | <b>2-0-1</b>              |
| 2/6/71         | Blacksburg, Va. W 28-8    |
| 12/8/73        | Bloomington, Ind. T 17-17 |
| 2/8/75         | Bloomington, Ind. W 23-15 |

|                 |                           |
|-----------------|---------------------------|
| <b>AMERICAN</b> | <b>2-0-0</b>              |
| 1/18/09         | Bloomington, Ind. W 24-11 |
| 1/16/10         | Bloomington, Ind. W 23-22 |

|                          |                            |
|--------------------------|----------------------------|
| <b>APPALACHIAN STATE</b> | <b>3-1-0</b>               |
| 1/2/93                   | Atlanta, Ga. W 22-18       |
| 11/25/06                 | Bloomington, Ind. W 38-9   |
| 2/21/16                  | Bloomington, Ind. L, 13-21 |
| 2/19/17                  | Boone, N.C. W 21-12        |

|                |                        |
|----------------|------------------------|
| <b>ARIZONA</b> | <b>0-1-0</b>           |
| 1/30/71        | Iowa City, Iowa L16-21 |

|                      |                          |
|----------------------|--------------------------|
| <b>ARIZONA STATE</b> | <b>0-3-0</b>             |
| 1/14/84              | Ann Arbor, Mich. L 15-29 |
| 1/9/87               | Hampton, Va. L 9-29      |
| 1/10/97              | Norfolk, Va. L 17-23     |

|             |                         |
|-------------|-------------------------|
| <b>ARMY</b> | <b>1-0-0</b>            |
| 1/18/30     | West Point, N.Y. W 26-6 |

|                       |                               |
|-----------------------|-------------------------------|
| <b>ARKANSAS STATE</b> | <b>2-0-0</b>                  |
| 1/15/49               | Bloomington, Ind. W 24-6      |
| 1/9/50                | State University, Ark. W 22-4 |

|                |                        |
|----------------|------------------------|
| <b>ASHLAND</b> | <b>3-0-0</b>           |
| 1/30/82        | Ashland, Ohio W 20-14  |
| 12/15/85       | Columbus, Ohio W 35-10 |
| 1/12/03        | Columbus, Ohio W 37-3  |

|               |                   |
|---------------|-------------------|
| <b>AUBURN</b> | <b>0-1-0</b>      |
| 1/27/80       | Kent, Ohio L 7-29 |

|                   |                           |
|-------------------|---------------------------|
| <b>BALL STATE</b> | <b>7-1-1</b>              |
| 12/16/67          | Toledo, Ohio W 31-7       |
| 1/30/73           | Bloomington, Ind. W 21-12 |
| 1/26/74           | Muncie, Ind. L 14-24      |
| 2/17/75           | Bloomington, Ind. T 19-19 |
| 2/21/76           | Bloomington, Ind. W 21-19 |
| 2/18/77           | Muncie, Ind. W 32-15      |
| 2/15/78           | Bloomington, Ind. W 20-18 |
| 2/3/79            | Muncie, Ind. W 35-17      |
| 2/12/81           | Muncie, Ind. W 38-6       |

|                   |                         |
|-------------------|-------------------------|
| <b>BELLARMINE</b> | <b>1-0-0</b>            |
| 11/7/21           | Louisville, Ky. W, 40-3 |

|                   |                           |
|-------------------|---------------------------|
| <b>BINGHAMTON</b> | <b>2-1-0</b>              |
| 1/16/00           | Ashland, Ohio W 41-3      |
| 11/26/17          | Bloomington, Ind. L, 6-29 |
| 12/4/22           | Newark, N.J. W, 25-16     |

|                   |                      |
|-------------------|----------------------|
| <b>BLOOMSBURG</b> | <b>2-2-0</b>         |
| 1/6/89            | Hampton, Va. L 16-19 |
| 1/10/92           | Hampton, Va. L 16-21 |

|         |                        |
|---------|------------------------|
| 1/1/04  | Columbus, Ohio W 23-15 |
| 1/13/06 | Norfolk, Va. W 42-0    |

|                      |                          |
|----------------------|--------------------------|
| <b>BOWLING GREEN</b> | <b>2-0-0</b>             |
| 12/9/67              | Bloomington, Ind. W 32-6 |
| 1/26/80              | Kent, Ohio W 41-6        |
| <b>BROWN</b>         | <b>1-0-0</b>             |
| 1/10/97              | Norfolk, Va. W 30-10     |

|                 |                           |
|-----------------|---------------------------|
| <b>BUCKNELL</b> | <b>2-0-0</b>              |
| 11/25/06        | Bloomington, Ind. W 44-3  |
| 12/1/12         | Bloomington, Ind. W 18-15 |

|                |                           |
|----------------|---------------------------|
| <b>BUFFALO</b> | <b>3-1-0</b>              |
| 1/5/02         | Columbus, Ohio W 30-10    |
| 1/4/03         | Columbus, Ohio W 19-16    |
| 1/1/04         | Columbus, Ohio W 27-8     |
| 12/18/16       | Bloomington, Ind. L 16-21 |

|                         |                         |
|-------------------------|-------------------------|
| <b>CALIFORNIA (PA.)</b> | <b>1-0-0</b>            |
| 2/11/1995               | Valparaiso, Ind. W 44-6 |

|                 |  |
|-----------------|--|
| <b>CAL POLY</b> | <b>1-1-0</b>                           |
| 1/20/1990       | Columbus, Ohio W 37-5                  |
| 11/3/2016       | San Luis Obispo, Calif. L 19-18 (TB-4) |

|                              |                           |
|------------------------------|---------------------------|
| <b>CAL STATE BAKERSFIELD</b> | <b>4-5-0</b>              |
| 1/14/74                      | Cleveland, Ohio L 5-30    |
| 2/1/75                       | Bloomington, Ind. L 6-36  |
| 2/13/76                      | Cleveland, Ohio L 11-26   |
| 2/26/77                      | Bloomington, Ind. L 10-36 |
| 2/24/78                      | Cleveland, Ohio W 28-10   |
| 1/25/92                      | Columbus, Ohio L 16-20    |
| 1/17/99                      | Ashland, Ohio W 41-9      |
| 1/16/00                      | Ashland, Ohio W 28-15     |
| 1/13/01                      | Hampton, Va. W 24-9       |

|                            |                       |
|----------------------------|-----------------------|
| <b>CAL STATE FULLERTON</b> | <b>1-0-0</b>          |
| 1/20/90                    | Columbus, Ohio W 32-9 |

|                                      |                          |
|--------------------------------------|--------------------------|
| <b>CALUMET COLLEGE OF ST. JOSEPH</b> | <b>1-0-0</b>             |
| 11/18/11                             | Bloomington, Ind. W 46-3 |

|                 |                          |
|-----------------|--------------------------|
| <b>CAMPBELL</b> | <b>1-0-0</b>             |
| 11/26/11        | Bloomington, Ind. W 31-7 |

|                      |                           |
|----------------------|---------------------------|
| <b>CARSON-NEWMAN</b> | <b>3-0-0</b>              |
| 1/27/01              | Indianapolis, Ind. W 43-6 |
| 1/26/02              | Indianapolis, Ind. W 44-0 |
| 1/18/04              | Indianapolis, Ind. W 47-0 |

|                         |                           |
|-------------------------|---------------------------|
| <b>CENTRAL MICHIGAN</b> | <b>12-3-0</b>             |
| 12/15/73                | Bloomington, Ind. L 15-22 |
| 2/3/79                  | Muncie, Ind. W 23-18      |
| 1/27/80                 | Kent, Ohio W 22-21        |
| 1/24/82                 | Kent, Ohio W 22-19        |
| 1/23/83                 | Kent, Ohio W 24-14        |
| 1/21/84                 | Kent, Ohio L 13-31        |
| 1/19/85                 | Kent, Ohio W 37-10        |
| 1/19/86                 | Kent, Ohio L 17-24        |
| 1/18/87                 | Kent, Ohio W 23-22        |
| 1/17/88                 | Kent, Ohio W 23-11        |
| 1/15/89                 | Kent, Ohio W 34-3         |

|          |                            |
|----------|----------------------------|
| 1/14/90  | Kent, Ohio W 35-6          |
| 12/10/94 | Normal, Ill. W 26-10       |
| 2/24/96  | Mt. Pleasant, Mich. W 38-3 |
| 1/25/97  | Oxford, Ohio W 30-8        |

|                         |                           |
|-------------------------|---------------------------|
| <b>CENTRAL MISSOURI</b> | <b>4-0-0</b>              |
| 12/19/99                | Oak Grove, Mo. W 34-8     |
| 12/17/00                | Bloomington, Ind. W 38-6  |
| 12/17/01                | Edwardsville, Ill. W 30-6 |
| 11/18/11                | Bloomington, Ind. W 39-4  |

|                         |                           |
|-------------------------|---------------------------|
| <b>CENTRAL OKLAHOMA</b> | <b>0-0-1</b>              |
| 1/12/95                 | Bloomington, Ind. T 16-16 |

|                               |                              |
|-------------------------------|------------------------------|
| <b>CENTRAL YMCA (CHICAGO)</b> | <b>1-0-0</b>                 |
| 2/10/34                       | Bloomington, Ind. W 26.5-1.5 |

|                    |                             |
|--------------------|-----------------------------|
| <b>CHATTANOOGA</b> | <b>9-2-0</b>                |
| 12/17/27           | Bloomington, Ind. W 35-14   |
| 1/20/89            | Bloomington, Ind. W 24-11   |
| 1/20/02            | Columbus, Ohio W 35-10      |
| 1/12/03            | Ashland, Ohio W 30-14       |
| 1/15/05            | Bloomington, Ind. W 30-14   |
| 1/14/06            | Norfolk, Va. W 29-11        |
| 11/28/09           | Bloomington, Ind. W 30-9    |
| 2/24/19            | Bloomington, Ind. W 32-0    |
| 2/21/20            | Chattanooga, Tenn. L, 10-26 |
| 2/20/22            | Bloomington, Ind. L, 15-21  |
| 2/19/23            | Chattanooga, Tenn. W 32-3   |

|                |                              |
|----------------|------------------------------|
| <b>CHICAGO</b> | <b>6-0-0</b>                 |
| 2/1/24         | Chicago, Ill. W 16-7         |
| 2/14/25        | Bloomington, Ind. W 24-2     |
| 3/10/28        | Bloomington, Ind. W 25.5-1.5 |
| 3/9/29         | Chicago, Ill. W 15-13        |
| 1/20/34        | Bloomington, Ind. W 24-6     |
| 1/19/35        | Chicago, Ill. W 30-0         |

|                          |                          |
|--------------------------|--------------------------|
| <b>CHICAGO ALL-STARS</b> | <b>1-0-0</b>             |
| 1/30/37                  | Bloomington, Ind. W 20-6 |

|                                     |                           |
|-------------------------------------|---------------------------|
| <b>CHICAGO INTERFRATERNITY CLUB</b> | <b>1-0-0</b>              |
| 1/18/36                             | Bloomington, Ind. W 21-13 |

|                   |                          |
|-------------------|--------------------------|
| <b>CINCINNATI</b> | <b>4-1-0</b>             |
| 1/24/25           | Bloomington, Ind. W 19-0 |
| 1/28/27           | Bloomington, Ind. W 23-3 |
| 1/26/74           | Muncie, Ind. L 14-18     |
| 2/12/80           | Bloomington, Ind. W 51-3 |
| 2/17/81           | Cincinnati, Ohio W 47-4  |

|                        |                           |
|------------------------|---------------------------|
| <b>CINCINNATI YMCA</b> | <b>4-0-0</b>              |
| 1/9/31                 | Bloomington, Ind. W 32-0  |
| 1/9/32                 | Bloomington, Ind. W 31-0  |
| 1/16/37                | Bloomington, Ind. W 28-10 |
| 2/3/38                 | Bloomington, Ind. W 36-0  |

|                    |                        |
|--------------------|------------------------|
| <b>THE CITADEL</b> | <b>2-0-0</b>           |
| 2/5/72             | Blacksburg, Va. W 47-0 |
| 11/20/10           | Orlando, Fla. W 34-7   |

|                      |                     |
|----------------------|---------------------|
| <b>CHICAGO STATE</b> | <b>1-0-0</b>        |
| 1/29/95              | Normal, Ill. W 55-0 |

## ALL-TIME SERIES

**CLARION 3-0-1**

|         |                   |         |
|---------|-------------------|---------|
| 1/2/93  | Atlanta, Ga.      | W 22-17 |
| 1/16/99 | Bloomington, Ind. | T 20-20 |
| 1/4/03  | Columbus, Ohio    | W 26-12 |
| 1/18/09 | Bloomington, Ind. | W 49-0  |

**CLEMSON 0-1-0**

|         |              |         |
|---------|--------------|---------|
| 1/11/86 | Hampton, Va. | L 18-20 |
|---------|--------------|---------|

**CLEVELAND STATE 8-7-0**

|          |                   |         |
|----------|-------------------|---------|
| 1/14/74  | Cleveland, Ohio   | L 5-30  |
| 2/1/75   | Bloomington, Ind. | L 6-36  |
| 2/13/76  | Cleveland, Ohio   | L 11-26 |
| 2/26/77  | Bloomington, Ind. | L 10-36 |
| 2/24/78  | Cleveland, Ohio   | W 28-10 |
| 1/25/92  | Columbus, Ohio    | L 16-20 |
| 1/17/99  | Ashland, Ohio     | W 41-9  |
| 1/16/00  | Ashland, Ohio     | W 28-15 |
| 1/12/03  | Ashland, Ohio     | L 21-15 |
| 1/16/10  | Bloomington, Ind. | W 44-4  |
| 1/9/11   | Bloomington, Ind. | W 44-3  |
| 11/17/13 | Bloomington, Ind. | W 25-10 |
| 12/20/14 | Cleveland, Ohio   | L 13-24 |
| 12/11/16 | Ypsilanti, Mich.  | W 46-6  |
| 12/2/17  | Bloomington, Ind. | W 37-7  |

**COLUMBIA 1-0-0**

|          |               |         |
|----------|---------------|---------|
| 11/20/10 | Orlando, Fla. | W 22-15 |
|----------|---------------|---------|

**CORNELL 1-1-0**

|          |                       |         |
|----------|-----------------------|---------|
| 1/12/08  | Cedar Falls, Iowa     | L 19-22 |
| 12/30/18 | Fort Lauderdale, Fla. | L 9-24  |

**CORNELL COLLEGE 8-1-0**

|          |                    |         |
|----------|--------------------|---------|
| 1/8/27   | Bloomington, Ind.  | W 14-9  |
| 12/31/29 | Bloomington, Ind.  | W 29-5  |
| 12/18/30 | Bloomington, Ind.  | L 12-16 |
| 2/13/33  | Bloomington, Ind.  | W 26-0  |
| 2/3/34   | Mount Vernon, Iowa | W 22-6  |
| 2/15/36  | Mount Vernon, Iowa | W 14-12 |
| 2/27/37  | Bloomington, Ind.  | W 20-11 |
| 2/3/38   | Bloomington, Ind.  | W 22-6  |
| 2/3/40   | Mount Vernon, Iowa | W 21-3  |

**CUMBERLAND 2-0-0**

|          |                   |        |
|----------|-------------------|--------|
| 1/18/04  | Bloomington, Ind. | W 40-3 |
| 12/19/04 | Bloomington, Ind. | W 50-0 |

**CUMBERLANDS, UNIV. OF THE 4-0-0**

|          |                   |        |
|----------|-------------------|--------|
| 11/25/06 | Bloomington, Ind. | W 41-6 |
| 11/24/07 | Bloomington, Ind. | W 50-0 |
| 11/29/08 | Bloomington, Ind. | W 36-6 |
| 11/28/09 | Bloomington, Ind. | W 44-6 |

**CUYAHOGA C.C. 1-0-0**

|         |                |         |
|---------|----------------|---------|
| 1/25/92 | Columbus, Ohio | W 27-15 |
|---------|----------------|---------|

**DEFIANCE COLLEGE 1-0-0**

|         |                   |         |
|---------|-------------------|---------|
| 2/20/76 | Bloomington, Ind. | W 28-14 |
|---------|-------------------|---------|

**DELAWARE STATE 1-0-0**

|         |               |         |
|---------|---------------|---------|
| 1/17/99 | Ashland, Ohio | W 35-12 |
|---------|---------------|---------|

**DEPAUL 0-0-1**

|         |                   |         |
|---------|-------------------|---------|
| 1/12/44 | Greencastle, Ind. | T 16-16 |
|---------|-------------------|---------|

**DRAKE 2-1-1**

|         |                    |         |
|---------|--------------------|---------|
| 2/2/74  | Champaign, Ill.    | L 14-23 |
| 1/31/76 | Champaign, Ill.    | T 18-18 |
| 1/10/90 | Bloomington, Ind.  | W 34-6  |
| 1/17/93 | Minneapolis, Minn. | W 23-14 |

**DREXEL 2-0-0**

|         |                   |        |
|---------|-------------------|--------|
| 12/7/13 | Bloomington, Ind. | W 29-9 |
| 12/4/22 | Newark, N.J.      | W 29-6 |

**DUKE 6-0-0**

|          |                   |         |
|----------|-------------------|---------|
| 1/6/87   | Raleigh, N.C.     | W 31-15 |
| 1/10/90  | Bloomington, Ind. | W 34-6  |
| 1/4/03   | Columbus, Ohio    | W 41-3  |
| 1/17/04  | Bloomington, Ind. | W 31-8  |
| 11/24/07 | Bloomington, Ind. | W 36-6  |
| 11/17/13 | Bloomington, Ind. | W 22-15 |

**DUNCAN YMCA (CHICAGO) 1-0-0**

|        |                   |        |
|--------|-------------------|--------|
| 2/1/41 | Bloomington, Ind. | W 18-4 |
|--------|-------------------|--------|

**EASTERN ILLINOIS 17-6-0**

|          |                   |         |
|----------|-------------------|---------|
| 1/20/75  | Charleston, Ill.  | W 22-18 |
| 12/18/75 | Bloomington, Ind. | W 26-15 |
| 2/7/77   | Charleston, Ill.  | L 16-27 |
| 12/15/78 | Charleston, Ill.  | L 11-34 |
| 12/14/79 | Bloomington, Ind. | L 6-33  |
| 2/1/81   | Charleston, Ill.  | W 26-14 |
| 12/11/81 | Bloomington, Ind. | L 15-24 |
| 2/16/83  | Bloomington, Ind. | L 6-35  |
| 1/10/84  | Bloomington, Ind. | W 26-20 |
| 1/30/85  | Charleston, Ill.  | L 20-25 |
| 2/1/86   | Bloomington, Ind. | W 38-11 |
| 1/29/94  | Valparaiso, Ind.  | W 32-8  |
| 12/10/94 | Normal, Ill.      | W 37-5  |
| 1/29/95  | Charleston, Ill.  | W 40-3  |
| 1/26/96  | Bloomington, Ind. | W 30-10 |
| 2/21/99  | Charleston, Ill.  | W 26-15 |
| 1/17/00  | Bloomington, Ind. | W 22-21 |
| 1/6/01   | Charleston, Ill.  | W 37-9  |
| 1/17/03  | Charleston, Ill.  | W 35-13 |
| 12/14/03 | Bloomington, Ind. | W 32-13 |
| 12/12/04 | Charleston, Ill.  | W 42-6  |
| 12/10/05 | Bloomington, Ind. | W 36-3  |
| 1/14/07  | Charleston, Ill.  | W 41-4  |

**EASTERN MICHIGAN 14-0-0**

|          |                    |              |
|----------|--------------------|--------------|
| 12/16/67 | Toledo, Ohio       | W 24-10      |
| 1/24/76  | Bloomington, Ind.  | W 34-6       |
| 1/7/77   | Ypsilanti, Mich.   | W 44-3       |
| 1/28/00  | Bloomington, Ind.  | W 33-9       |
| 1/28/00  | Bloomington, Ind.  | W 33-9       |
| 1/17/04  | Bloomington, Ind.  | W 20-17      |
| 12/17/06 | Park Forrest, Ill. | W 33-3       |
| 12/21/08 | Oak Lawn, Ill.     | W 31-6       |
| 12/12/09 | Oak Lawn, Ill.     | W 30-6       |
| 12/19/10 | Bloomington, Ind.  | W 24-13      |
| 12/16/12 | Ypsilanti, Mich.   | W 19-18 (TB) |
| 12/13/15 | Bloomington, Ind.  | W 15-9       |

|          |                   |         |
|----------|-------------------|---------|
| 12/11/16 | Ypsilanti, Mich.  | W 25-12 |
| 11/26/17 | Bloomington, Ind. | W 25-12 |

**EDINBORO 2-0-0**

|         |                   |         |
|---------|-------------------|---------|
| 1/9/96  | Edinboro, Pa.     | W 42-2  |
| 1/14/05 | Bloomington, Ind. | W 23-13 |

**EVANSVILLE 1-0-0**

|          |                  |        |
|----------|------------------|--------|
| 12/18/34 | Evansville, Ind. | W 28-0 |
|----------|------------------|--------|

**EVANSVILLE YMCA 2-0-0**

|         |                   |        |
|---------|-------------------|--------|
| 1/11/41 | Bloomington, Ind. | W 24-3 |
| 1/27/41 | Evansville, Ind.  | W 34-0 |

**FINDLAY 2-0-0**

|          |                      |         |
|----------|----------------------|---------|
| 12/18/54 | West Lafayette, Ind. | W 30-0  |
| 1/10/98  | Bloomington, Ind.    | W 32-15 |

**FLORIDA INTERNATIONAL 1-0-0**

|          |             |         |
|----------|-------------|---------|
| 12/30/74 | Miami, Fla. | W 22-18 |
|----------|-------------|---------|

**FRANKLIN & MARSHALL 1-1-0**

|        |                  |         |
|--------|------------------|---------|
| 2/8/41 | Lancaster, Pa.   | L 14-15 |
| 2/8/41 | Charleston, Ill. | W 47-9  |

**FRESNO STATE 1-1-0**

|         |                |         |
|---------|----------------|---------|
| 1/20/90 | Columbus, Ohio | W 28-12 |
| 1/21/95 | Lincoln, Neb.  | L 14-21 |

**GARDNER-WEBB 10-0-0**

|          |                       |         |
|----------|-----------------------|---------|
| 1/12/03  | Ashland, Ohio         | W 37-7  |
| 12/14/03 | Bloomington, Ind.     | W 37-13 |
| 12/19/04 | Bloomington, Ind.     | W 31-6  |
| 12/10/05 | Bloomington, Ind.     | W 37-3  |
| 1/19/08  | Bloomington, Ind.     | W 46-0  |
| 1/18/09  | Bloomington, Ind.     | W 43-3  |
| 1/9/11   | Bloomington, Ind.     | W 41-6  |
| 2/12/12  | Boiling Springs, N.C. | W 36-6  |
| 12/1/12  | Bloomington, Ind.     | W 29-7  |
| 2/15/15  | Edwardsville, Ill.    | W 28-9  |

**GARY YMCA 1-0-0**

|         |                   |        |
|---------|-------------------|--------|
| 1/14/28 | Bloomington, Ind. | W 19-6 |
|---------|-------------------|--------|

**GEORGIA 1-0-0**

|         |                 |        |
|---------|-----------------|--------|
| 1/12/74 | Blacksburg, Va. | W 51-3 |
|---------|-----------------|--------|

**GEORGIA TECH 1-0-0**

|         |                 |        |
|---------|-----------------|--------|
| 1/31/70 | Blacksburg, Va. | W 27-6 |
|---------|-----------------|--------|

**GEORGE MASON 2-0-0**

|            |              |         |
|------------|--------------|---------|
| 1/11/1997  | Norfolk, Va. | W 36-11 |
| 11/17/2016 | Fairfax, Va. | W 35-6  |

**HARPER COLLEGE 3-0-0**

|          |                    |        |
|----------|--------------------|--------|
| 12/17/06 | Park Forrest, Ill. | W 49-6 |
| 12/16/07 | Chicago, Ill.      | W 49-0 |
| 12/21/08 | Oak Lawn, Ill.     | W 50-3 |

**HARVARD 1-0-0**

|         |                 |        |
|---------|-----------------|--------|
| 1/31/70 | Blacksburg, Va. | W 28-7 |
|---------|-----------------|--------|

**HOFSTRA 1-0-0**



## ALL-TIME SERIES

|                 |                    |                |                       |                   |               |             |                    |               |
|-----------------|--------------------|----------------|-----------------------|-------------------|---------------|-------------|--------------------|---------------|
| 1/7/00          | Hampton, Va.       | W 19-18        | 2/9/90                | Bloomington, Ind. | W 28-3        | 1/31/74     | Bloomington, Ind.  | W 22-21       |
|                 |                    |                | 2/8/91                | Champaign, Ind.   | W 29-9        | 2/7/75      | Bloomington, Ind.  | W 34-18       |
| <b>ILLINOIS</b> |                    | <b>38-48-1</b> | 2/7/92                | Bloomington, Ind. | W 27-12       | 1/24/76     | Bloomington, Ind.  | W 33-3        |
| 2/16/23         | Bloomington, Ind.  | W 16-9         | 2/6/93                | Bloomington, Ind. | L 13-20       | 12/17/77    | Indianapolis, Ind. | W 34-11       |
| 3/8/30          | Bloomington, Ind.  | L 12-16        | 2/5/94                | Bloomington, Ind. | W 28-7        | 2/14/78     | Bloomington, Ind.  | W 40-10       |
| 3/7/31          | Champaign, Ill.    | W 15-9         | 1/7/95                | Champaign, Ill.   | L 6-27        | 1/24/79     | Indianapolis, Ind. | W 34-6        |
| 2/18/33         | Champaign, Ill.    | W 18.5-7.5     | 2/10/96               | Bloomington, Ind. | W 16-15       | 1/23/80     | Bloomington, Ind.  | W 43-12       |
| 3/4/33          | Bloomington, Ind.  | W 16.5-9.5     | 12/14/96              | Champaign, Ill.   | L 15-20       | 1/20/81     | Indianapolis, Ind. | W 38-6        |
| 3/3/34          | Champaign, Ill.    | W 20-6         | 2/8/98                | Bloomington, Ind. | L 6-31        | 1/18/82     | Bloomington, Ind.  | W 21-15       |
| 3/2/35          | Bloomington, Ind.  | W 13.5-10.5    | 1/29/99               | Champaign, Ill.   | L 9-22        | 1/18/83     | Indianapolis, Ind. | W 42-3        |
| 2/21/36         | Champaign, Ill.    | W 21-9         | 1/21/00               | Bloomington, Ind. | L 9-31        | 1/27/01     | Indianapolis, Ind. | W 43-9        |
| 2/20/37         | Bloomington, Ind.  | W 18.5-9.5     | 1/31/04               | Bloomington, Ind. | L 13-24       | 1/26/02     | Indianapolis, Ind. | W 32-12       |
| 2/26/38         | Champaign, Ill.    | W 20-6         | 2/13/05               | Champaign, Ill.   | L 0-37        | 1/18/04     | Indianapolis, Ind. | W 46-6        |
| 2/18/39         | Bloomington, Ind.  | W 20-6         | 1/27/06               | Bloomington, Ind. | L 6-26        | 1/22/05     | Indianapolis, Ind. | W 48-0        |
| 2/21/40         | Champaign, Ill.    | W 20-6         | 1/21/07               | Champaign, Ill.   | L 9-22        | 1/19/08     | Bloomington, Ind.  | W 39-9        |
| 2/22/41         | Bloomington, Ind.  | W 17-9         | 2/10/08               | Bloomington, Ind. | L 9-23        | 11/26/17    | Bloomington, Ind.  | W 34-8        |
| 2/28/42         | Champaign, Ill.    | L 5-31         | 2/13/09               | Champaign, Ill.   | L 6-25        |             |                    |               |
| 2/10/45         | Champaign, Ill.    | L 6-22         | 1/29/10               | Bloomington, Ind. | W 22-13       | <b>IOWA</b> |                    | <b>3-38-3</b> |
| 2/16/46         | Bloomington, Ind.  | W 17-13        | 2/17/11               | Champaign, Ill.   | L 12-23       | 3/6/26      | Bloomington, Ind.  | L 12-14       |
| 2/6/47          | Champaign, Ill.    | L 12-14        | 1/29/12               | Bloomington, Ind. | L 10-29       | 2/23/51     | Bloomington, Ind.  | L 8-17        |
| 2/28/48         | Bloomington, Ind.  | W 22-17        | 1/27/13               | Champaign, Ill.   | L 9-30        | 1/21/52     | Iowa City, Iowa    | T 14-14       |
| 2/28/49         | Champaign, Ill.    | L 8-21         | 1/11/15               | Bloomington, Ind. | L 3-36        | 2/23/53     | Bloomington, Ind.  | T 12-12       |
| 2/24/50         | Bloomington, Ind.  | L 5-26         | 2/12/17               | Champaign, Ill.   | L 9-28        | 1/16/54     | Iowa City, Iowa    | L 8-20        |
| 2/24/51         | Champaign, Ill.    | L 5-30         | 2/2/18                | Bloomington, Ind. | L 9-33        | 1/10/55     | Bloomington, Ind.  | L 5-24        |
| 2/16/52         | Bloomington, Ind.  | W 18-12        | 1/12/20               | Champaign, Ill.   | L 3-32        | 2/6/56      | Iowa City, Iowa    | L 8-24        |
| 2/20/53         | Champaign, Ill.    | L 9-19         | 1/10/21               | Bloomington, Ind. | L 3-39        | 3/2/57      | Bloomington, Ind.  | L 6-22        |
| 12/17/53        | Bloomington, Ind.  | L 12-14        | 2/6/22                | Champaign, Ill.   | L 3-36        | 12/14/57    | Iowa City, Iowa    | L 5-24        |
| 12/16/54        | Champaign, Ill.    | L 14-16        |                       |                   |               | 12/19/58    | Bloomington, Ind.  | L 13-16       |
| 12/17/55        | Bloomington, Ind.  | W 27-6         | <b>ILLINOIS STATE</b> |                   | <b>8-2-0</b>  | 1/9/60      | Iowa City, Iowa    | L 6-18        |
| 2/23/57         | Champaign, Ill.    | L 11-18        | 1/17/76               | Ann Arbor, Mich.  | W 20-18       | 12/10/60    | Bloomington, Ind.  | L 15-24       |
| 2/21/58         | Bloomington, Ind.  | W 17-13        | 12/9/78               | Bloomington, Ind. | W 36-10       | 2/23/62     | Bloomington, Ind.  | L 10-22       |
| 2/21/59         | Champaign, Ill.    | W 19-10        | 2/9/80                | Normal, Ill.      | W 22-18       | 2/22/63     | Iowa City, Iowa    | L 3-27        |
| 2/24/60         | Bloomington, Ind.  | W 20-6         | 2/7/81                | Bloomington, Ind. | W 25-15       | 2/8/64      | Bloomington, Ind.  | L 12-15       |
| 12/9/60         | Champaign, Ill.    | L 14-23        | 2/12/82               | Normal, Ill.      | W 25-16       | 1/16/65     | Iowa City, Iowa    | W 14-11       |
| 12/9/61         | Champaign, Ill.    | L 11-14        | 2/9/83                | Bloomington, Ind. | W 23-18       | 2/12/66     | Bloomington, Ind.  | T 12-12       |
| 12/15/62        | Bloomington, Ind.  | L 10-20        | 2/3/84                | Normal, Ill.      | L 9-38        | 1/14/67     | Iowa City, Iowa    | W 23-15       |
| 2/22/64         | Champaign, Ill.    | L 11-17        | 2/1/85                | Bloomington, Ind. | W 34-17       | 12/9/67     | Bloomington, Ind.  | W 19-13       |
| 1/30/65         | Bloomington, Ind.  | W 22-8         | 1/2/93                | Atlanta, Ga.      | L 9-27        | 1/11/69     | Iowa City, Iowa    | L 8-24        |
| 1/15/66         | Champaign, Ill.    | W 23-2         | 12/10/94              | Normal, Ill.      | W 48-0        | 1/10/70     | Bloomington, Ind.  | L 3-35        |
| 1/28/67         | Bloomington, Ind.  | W 37-0         |                       |                   |               | 1/30/71     | Iowa City, Iowa    | L 11-27       |
| 1/13/68         | Champaign, Ill.    | W 24-9         | <b>INDIANA STATE</b>  |                   | <b>4-13-0</b> | 1/29/72     | Evanston, Ill.     | L 12-24       |
| 12/14/68        | Bloomington, Ind.  | W 20-9         | 12/2/61               | Terre Haute, Ind. | W 18-8        | 12/14/72    | Bloomington, Ind.  | L 10-30       |
| 2/8/69          | Minneapolis, Minn. | W 22-10        | 12/14/68              | Bloomington, Ind. | L 15-16       | 2/8/74      | Iowa City, Iowa    | L 0-43        |
| 12/13/69        | Champaign, Ill.    | L 12-22        | 1/24/70               | Terre Haute, Ind. | L 6-28        | 2/7/75      | Bloomington, Ind.  | L 3-44        |
| 12/12/70        | Bloomington, Ind.  | W 17-15        | 1/9/71                | Bloomington, Ind. | L 18-20       | 2/6/76      | Iowa City, Iowa    | L 2-39        |
| 1/7/72          | Champaign, Ill.    | W 22-13        | 1/8/72                | Terre Haute, Ind. | L 15-20       | 12/12/80    | Iowa City, Iowa    | L 12-35       |
| 2/9/73          | Bloomington, Ind.  | L 17-24        | 2/23/74               | Terre Haute, Ind. | L 12-25       | 1/16/93     | Iowa City, Iowa    | L 7-34        |
| 2/2/74          | Champaign, Ill.    | L 6-30         | 1/27/75               | Bloomington, Ind. | L 8-31        | 1/31/99     | Iowa City, Iowa    | L 9-39        |
| 2/1/75          | Bloomington, Ind.  | L 17-23        | 2/17/76               | Terre Haute, Ind. | L 3-35        | 1/23/00     | Bloomington, Ind.  | L 6-37        |
| 1/31/76         | Champaign, Ill.    | L 13-23        | 1/21/77               | Bloomington, Ind. | W 23-15       | 1/23/02     | Bloomington, Ind.  | L 6-37        |
| 2/5/77          | Bloomington, Ind.  | W 32-9         | 1/21/79               | Bloomington, Ind. | L 15-31       | 2/21/03     | Bloomington, Ind.  | L 3-34        |
| 2/4/78          | Champaign, Ill.    | L 14-24        | 1/30/80               | Terre Haute, Ind. | L 18-20       | 2/20/05     | Iowa City, Iowa    | L 17-16       |
| 1/13/79         | Bloomington, Ind.  | L 12-30        | 1/28/81               | Bloomington, Ind. | W 24-11       | 1/29/06     | Bloomington, Ind.  | L 30-12       |
| 2/1/80          | Champaign, Ill.    | W 28-11        | 2/16/82               | Terre Haute, Ind. | L 18-26       | 2/15/08     | Iowa City, Iowa    | L 7-28        |
| 1/18/81         | Bloomington, Ind.  | T 22-22        | 2/5/83                | Bloomington, Ind. | L 10-30       | 2/20/09     | Bloomington, Ind.  | L 12-24       |
| 1/17/82         | Champaign, Ill.    | L 8-30         | 2/8/84                | Terre Haute, Ind. | L 8-42        | 2/4/11      | Iowa City, Iowa    | L 6-35        |
| 1/15/83         | Bloomington, Ind.  | W 20-15        | 2/3/85                | Bloomington, Ind. | L 8-35        | 1/6/12      | Bloomington, Ind.  | L 12-26       |
| 1/15/84         | Champaign, Ill.    | L 12-27        | 1/31/86               | Bloomington, Ind. | W 20-19       | 1/12/14     | Iowa City, Iowa    | L 4-38        |
| 1/23/85         | Bloomington, Ind.  | L 18-27        |                       |                   |               | 2/5/16      | Iowa City, Iowa    | L 0-45        |
| 1/22/86         | Champaign, Ill.    | L 9-30         | <b>INDIANA TECH</b>   |                   | <b>1-0-0</b>  | 2/10/17     | Bloomington, Ind.  | L 7-32        |
| 2/18/87         | Champaign, Ill.    | L 8-30         | 12/18/16              | Bloomington, Ind. | W 35-9        | 2/15/19     | Iowa City, Iowa    | L 9-37        |
| 1/23/88         | Bloomington, Ind.  | W 23-15        |                       |                   |               | 1/10/20     | Bloomington, Ind.  | L 0-41        |
| 2/9/89          | Champaign, Ill.    | W 26-13        | <b>INDIANAPOLIS</b>   |                   | <b>16-0-0</b> |             |                    |               |

# ALL-TIME SERIES

## IOWA STATE 6-7-0

|         |                   |             |
|---------|-------------------|-------------|
| 2/23/28 | Bloomington, Ind. | L 4.5-16.5  |
| 1/14/29 | Ames, Iowa        | L 11-17     |
| 1/14/33 | Bloomington, Ind. | W 16.5-9.5  |
| 2/3/33  | Ames, Iowa        | L 8-20      |
| 2/2/34  | Ames, Iowa        | W 20-8      |
| 2/17/34 | Bloomington, Ind. | W 23.5-6.5  |
| 2/16/35 | Bloomington, Ind. | W 24.5-1.5  |
| 2/14/36 | Ames, Iowa        | W 22-8      |
| 1/20/39 | Bloomington, Ind. | W 25-5      |
| 2/5/40  | Ames, Iowa        | L 10.5-15.5 |
| 1/11/85 | Hampton, Va.      | L 8-27      |
| 1/10/86 | Hampton, Va.      | L 6-36      |
| 1/10/09 | Cedar Falls, Iowa | L 0-35      |

## JAMES MADISON 1-0-0

|          |            |        |
|----------|------------|--------|
| 12/21/04 | Kent, Ohio | W 39-4 |
|----------|------------|--------|

## KANSAS STATE 2-1-0

|         |                    |         |
|---------|--------------------|---------|
| 1/5/29  | Bloomington, Ind.  | W 15-11 |
| 1/26/42 | Bloomington, Ind.  | L 5-24  |
| 1/31/75 | Edwardsville, Ill. | W 22-12 |

## KENT STATE 7-6-0

|          |                   |         |
|----------|-------------------|---------|
| 1/23/82  | Kent, Ohio        | L 16-25 |
| 1/23/83  | Kent, Ohio        | W 24-15 |
| 1/21/84  | Kent, Ohio        | L 3-33  |
| 1/19/85  | Kent, Ohio        | L 19-23 |
| 1/19/86  | Kent, Ohio        | L 21-22 |
| 1/18/87  | Kent, Ohio        | W 21-14 |
| 1/17/88  | Kent, Ohio        | W 19-12 |
| 1/15/89  | Kent, Ohio        | W 28-5  |
| 1/14/90  | Kent, Ohio        | W 24-16 |
| 1/18/91  | Kent, Ohio        | L 13-26 |
| 1/9/93   | Bloomington, Ind. | L 15-19 |
| 1/17/99  | Ashland, Ohio     | W 23-13 |
| 12/21/04 | Kent, Ohio        | W 26-10 |

## KENTUCKY 1-3-0

|         |                   |         |
|---------|-------------------|---------|
| 1/19/23 | Lexington, Ky.    | W 34-12 |
| 12/4/74 | Lexington, Ky.    | L 3-43  |
| 2/11/76 | Bloomington, Ind. | L 15-24 |
| 2/16/77 | Lexington, Ky.    | L 17-23 |

## KNOX COLLEGE 1-0-0

|         |                    |        |
|---------|--------------------|--------|
| 2/17/13 | Edwardsville, Ill. | W 45-0 |
|---------|--------------------|--------|

## LEHIGH 2-3-0

|         |                   |            |
|---------|-------------------|------------|
| 2/1/36  | Bethlehem, Pa.    | W 27.5-6.5 |
| 2/6/37  | Bethlehem, Pa.    | L 15-26    |
| 2/12/43 | Bethlehem, Pa.    | W 24-6     |
| 1/13/75 | Bloomington, Ind. | L 6-33     |
| 1/8/00  | Hampton, Va.      | L 18-19    |

## LIBERTY 3-0-0

|          |                   |        |
|----------|-------------------|--------|
| 11/24/07 | Bloomington, Ind. | W 32-9 |
| 11/29/08 | Bloomington, Ind. | W 29-3 |
| 11/28/09 | Bloomington, Ind. | W 43-3 |

## LINDENWOOD-BELLEVILLE 2-0-0

|         |                    |         |
|---------|--------------------|---------|
| 2/17/13 | Edwardsville, Ill. | W 33-12 |
| 2/15/14 | Edwardsville, Ill. | W 39-12 |

## LINDSEY WILSON 1-0-0

|          |                   |         |
|----------|-------------------|---------|
| 11/18/11 | Bloomington, Ind. | W 36-11 |
|----------|-------------------|---------|

## LOCK HAVEN 2-2-0

|         |                   |         |
|---------|-------------------|---------|
| 1/15/79 | Bloomington, Ind. | W 23-15 |
| 1/8/88  | Hampton, Va.      | L 17-20 |
| 1/12/01 | Hampton, Va.      | L 18-26 |
| 1/14/05 | Bloomington, Ind. | W 32-4  |

## LOUISVILLE YMCA 2-0-0

|          |                   |        |
|----------|-------------------|--------|
| 12/15/28 | Louisville, Ky.   | W 22-5 |
| 2/9/29   | Bloomington, Ind. | W 21-3 |

## MANKATO STATE 1-2-0

|         |                    |         |
|---------|--------------------|---------|
| 2/12/55 | Bloomington, Ind.  | W 19-0  |
| 2/6/65  | Minneapolis, Minn. | L 10-17 |
| 1/11/69 | Iowa City, Iowa    | L 12-19 |

## MARQUETTE 5-0-0

|         |                   |         |
|---------|-------------------|---------|
| 2/3/68  | Oxford, Ohio      | W 28-3  |
| 1/22/94 | Bloomington, Ind. | W 52-0  |
| 1/18/98 | Milwaukee, Wisc.  | W 39-12 |
| 1/16/99 | Bloomington, Ind. | W 34-10 |
| 1/11/00 | Evanston, Ill.    | W 32-12 |

## MARSHALL 2-0-0

|        |                 |        |
|--------|-----------------|--------|
| 2/3/68 | Oxford, Ohio    | W 31-4 |
| 2/3/73 | Blacksburg, Va. | W 39-0 |

## MANCHESTER 5-0-0

|          |                      |         |
|----------|----------------------|---------|
| 11/29/03 | Bloomington, Ind.    | W 32-6  |
| 11/18/08 | Crawfordsville, Ind. | W 58-0  |
| 11/11/12 | Bloomington, Ind.    | W 44-12 |
| 12/14/13 | Bloomington, Ind.    | W 52-0  |
| 12/13/14 | Bloomington, Ind.    | W 47-6  |
| 12/13/15 | Bloomington, Ind.    | W 56-0  |

## MARYLAND 7-0-0

|         |                   |              |
|---------|-------------------|--------------|
| 1/15/16 | Bloomington, Ind. | W 26-13      |
| 2/3/17  | College Park, Md. | W 22-19      |
| 1/13/19 | Bloomington, Ind. | W 36-3       |
| 1/26/20 | College Park, Md. | W 19-16      |
| 2/14/21 | Bloomington, Ind. | W 27-13      |
| 1/21/22 | Bloomington, Ind. | W 26-12      |
| 1/9/23  | College Park, Md. | W 17-16 (TB) |

## MARYVILLE 1-0-0

|          |                  |        |
|----------|------------------|--------|
| 12/11/76 | Notre Dame, Ind. | W 51-2 |
|----------|------------------|--------|

## MCKENDREE 1-0-0

|         |                   |        |
|---------|-------------------|--------|
| 1/22/05 | Indianapolis, Ind | W 40-6 |
|---------|-------------------|--------|

## MCKINLEY PARK YMCA 2-0-0

|         |                   |        |
|---------|-------------------|--------|
| 1/18/35 | Chicago, Ill.     | W 19-9 |
| 1/26/35 | Bloomington, Ind. | W 27-3 |

## MIAMI (OHIO) 17-3-0

|          |                   |         |
|----------|-------------------|---------|
| 2/28/53  | Bloomington, Ind. | W 18-8  |
| 12/12/53 | Oxford, Ohio      | W 22-7  |
| 12/11/54 | Bloomington, Ind. | W 30-0  |
| 12/10/55 | Oxford, Ohio      | W 32-0  |
| 12/15/56 | Bloomington, Ind. | W 27-5  |
| 2/3/68   | Oxford, Ohio      | W 17-11 |

|          |                   |         |
|----------|-------------------|---------|
| 12/18/71 | Milwaukee, Wis.   | W 22-14 |
| 1/26/74  | Muncie, Ind.      | L 13-25 |
| 12/7/74  | Oxford, Ohio      | L 14-24 |
| 12/6/75  | Bloomington, Ind. | W 26-13 |
| 12/4/76  | Oxford, Ohio      | W 25-9  |
| 12/3/77  | Bloomington, Ind. | L 22-25 |
| 2/3/79   | Muncie, Ind.      | W 25-18 |
| 2/23/80  | Bloomington, Ind. | W 23-15 |
| 2/21/81  | Bloomington, Ind. | W 27-12 |
| 12/16/85 | Columbus, Ohio    | W 44-6  |
| 2/18/95  | Oxford, Ohio      | W 27-6  |
| 1/26/96  | Bloomington, Ind. | W 39-3  |
| 1/25/97  | Oxford, Ohio      | W 24-15 |
| 12/3/98  | Bloomington, Ind. | W 38-5  |

## MICHIGAN 23-66-2

|          |                   |             |
|----------|-------------------|-------------|
| 3/1/24   | Bloomington, Ind. | W 24-2      |
| 3/6/25   | Ann Arbor, Mich.  | W 24-2      |
| 2/13/26  | Bloomington, Ind. | W 23-0      |
| 2/26/27  | Ann Arbor, Mich.  | L 8-21      |
| 3/2/28   | Bloomington, Ind. | L 1.5-19.5  |
| 3/2/29   | Ann Arbor, Mich.  | T 14-14     |
| 2/22/30  | Bloomington, Ind. | W 14-12     |
| 2/21/31  | Ann Arbor, Mich.  | W 23-5      |
| 3/5/32   | Bloomington, Ind. | W 20.5-9.5  |
| 2/25/33  | Ann Arbor, Mich.  | W 29-3      |
| 2/23/35  | Ann Arbor, Mich.  | W 22-6      |
| 3/7/36   | Bloomington, Ind. | W 30-0      |
| 3/1/37   | Ann Arbor, Mich.  | L 12.5-13.5 |
| 1/8/38   | Bloomington, Ind. | W 19-13     |
| 1/13/39  | Ann Arbor, Mich.  | L 11-17     |
| 3/2/40   | Bloomington, Ind. | W 23-3      |
| 2/17/41  | Ann Arbor, Mich.  | W 17-9      |
| 2/21/42  | Bloomington, Ind. | L 13-25     |
| 2/6/43   | Ann Arbor, Mich.  | L 12-14     |
| 2/12/44  | Bloomington, Ind. | L 3-23      |
| 2/3/45   | Ann Arbor, Mich.  | T 12-12     |
| 1/19/46  | Bloomington, Ind. | W 18-8      |
| 2/24/47  | Ann Arbor, Mich.  | L 6-24      |
| 2/21/48  | Bloomington, Ind. | W 14-13     |
| 2/19/49  | Ann Arbor, Mich.  | W 14-13     |
| 2/18/50  | Bloomington, Ind. | L 6-18      |
| 1/13/51  | Ann Arbor, Mich.  | L 8-23      |
| 1/12/52  | Bloomington, Ind. | W 17-11     |
| 1/9/53   | Ann Arbor, Mich.  | L 6-22      |
| 1/8/54   | Bloomington, Ind. | L 5-27      |
| 1/15/55  | Ann Arbor, Mich.  | L 8-22      |
| 1/13/56  | Bloomington, Ind. | W 19-18     |
| 1/11/57  | Ann Arbor, Mich.  | L 9-19      |
| 1/10/58  | Bloomington, Ind. | W 16-13     |
| 1/9/59   | Ann Arbor, Mich.  | L 12-14     |
| 2/20/60  | Bloomington, Ind. | L 0-30      |
| 1/7/61   | Ann Arbor, Mich.  | L 8-29      |
| 12/15/61 | Bloomington, Ind. | L 14-16     |
| 2/16/63  | Ann Arbor, Mich.  | L 9-19      |
| 2/13/65  | Bloomington, Ind. | L 0-30      |
| 1/8/66   | Ann Arbor, Mich.  | L 8-19      |
| 1/7/67   | Bloomington, Ind. | L 9-20      |
| 1/6/68   | Ann Arbor, Mich.  | L 11-21     |
| 1/4/69   | Bloomington, Ind. | L 8-20      |
| 2/6/70   | Ann Arbor, Mich.  | L 6-30      |
| 2/13/71  | Bloomington, Ind. | L 11-22     |
| 1/22/72  | Ann Arbor, Mich.  | L 12-25     |





# ALL-TIME SERIES

|          |                   |         |
|----------|-------------------|---------|
| 12/10/92 | Bloomington, Ind. | L 10-21 |
| 12/9/93  | Columbia, Mo.     | W 19-15 |
| 12/8/94  | Bloomington, Ind. | W 20-16 |
| 12/7/95  | Columbia, Mo.     | W 25-13 |
| 12/5/96  | Bloomington, Ind. | W 32-13 |
| 12/11/97 | Columbia, Mo.     | W 18-17 |
| 12/11/98 | Bloomington, Ind. | W 24-15 |
| 12/19/99 | Oak Grove, Mo.    | W 28-12 |
| 12/8/00  | Bloomington, Ind. | W 22-15 |
| 12/21/02 | Bloomington, Ind. | W 20-18 |
| 12/13/03 | Columbia, Mo.     | L 15-29 |
| 1/12/08  | Cedar Falls, Iowa | L 18-22 |
| 12/19/10 | Bloomington, Ind. | L 12-26 |

## MISSOURI BAPTIST 2-0-0

|         |                    |        |
|---------|--------------------|--------|
| 1/24/04 | Evanston, Ill.     | W 43-6 |
| 1/22/05 | Indianapolis, Ind. | W 45-6 |

## MISSOURI STATE 2-0-0

|         |                   |         |
|---------|-------------------|---------|
| 2/19/93 | Bloomington, Ind. | W 24-15 |
| 12/9/93 | Springfield, Mo.  | W 28-10 |

## MONMOUTH 1-0-0

|          |                   |        |
|----------|-------------------|--------|
| 12/17/27 | Bloomington, Ind. | W 26-3 |
|----------|-------------------|--------|

## MONTCLAIR STATE 0-1-0

|         |                   |        |
|---------|-------------------|--------|
| 1/18/75 | Bloomington, Ind. | L 9-31 |
|---------|-------------------|--------|

## MUHLENBERG 1-0-0

|         |                |        |
|---------|----------------|--------|
| 2/11/43 | Allentown, Pa. | W 25-5 |
|---------|----------------|--------|

## NAVY 2-1-0

|         |                |        |
|---------|----------------|--------|
| 2/28/23 | Annapolis, Md. | L 3-22 |
| 2/16/29 | Annapolis, Md. | W 15-6 |
| 2/12/38 | Annapolis, Md. | W 22-6 |

## NEBRASKA 5-17-0

|          |                   |         |
|----------|-------------------|---------|
| 1/12/29  | Lincoln, Neb.     | W 15-11 |
| 1/11/30  | Bloomington, Ind. | W 15-11 |
| 2/5/46   | Lincoln, Neb.     | W 24-6  |
| 3/1/47   | Bloomington, Ind. | W 21-3  |
| 1/14/78  | Bloomington, Ind. | L 12-24 |
| 12/15/79 | Bloomington, Ind. | L 6-39  |
| 12/13/80 | Lincoln, Neb.     | L 18-19 |
| 12/4/81  | Lincoln, Neb.     | L 17-21 |
| 12/11/82 | Lincoln, Neb.     | L 9-27  |
| 2/15/85  | Bloomington, Ind. | W 26-14 |
| 1/6/89   | Hampton, Va.      | L 12-21 |
| 2/16/91  | Lincoln, Neb.     | L 12-27 |
| 1/15/94  | Lincoln, Neb.     | L 16-19 |
| 2/10/96  | Bloomington, Ind. | L 9-24  |
| 1/1/05   | Bloomington, Ind. | L 9-25  |
| 1/20/12  | Bloomington, Ind. | L 17-23 |
| 1/10/14  | Lincoln, Neb.     | L 10-30 |
| 2/1/15   | Lincoln, Neb.     | L 6-33  |
| 1/29/17  | Bloomington, Ind. | L 15-31 |
| 1/28/17  | Lincoln, Neb.     | L 18-23 |
| 2/9/20   | Bloomington, Ind. | L 6-35  |
| 2/6/21   | Bloomington, Ind. | L 0-47  |

## NEBRASKA-OMAHA 1-0-0

|         |             |         |
|---------|-------------|---------|
| 1/14/94 | Omaha, Neb. | W 30-12 |
|---------|-------------|---------|

## NEW YORK ATHLETIC CLUB 1-0-0

|         |                |        |
|---------|----------------|--------|
| 2/10/38 | New York, N.Y. | W 26-0 |
|---------|----------------|--------|

## NORTH CAROLINA 1-1-0

|          |                       |         |
|----------|-----------------------|---------|
| 1/12/02  | Hampton, Va.          | L 21-23 |
| 12/29/18 | Fort Lauderdale, Fla. | W 19-16 |

## NORTH CAROLINA STATE 1-6-0

|          |                       |         |
|----------|-----------------------|---------|
| 1/11/85  | Hampton, Va.          | L 10-26 |
| 1/8/86   | Raleigh, N.C.         | L 15-25 |
| 1/6/87   | Raleigh, N.C.         | L 18-21 |
| 1/11/91  | Hampton, Va.          | L 12-25 |
| 2/3/07   | Bloomington, Ind.     | L 18-22 |
| 2/12/12  | Raleigh, N.C.         | W 31-19 |
| 12/30/18 | Fort Lauderdale, Fla. | L 9-24  |

## NORTH DAKOTA STATE 2-2-0

|           |                       |                |
|-----------|-----------------------|----------------|
| 1/24/1981 | Bloomington, Ind.     | W 24-14        |
| 12/4/2016 | Edwardsville, Ill.    | W 18-17 (TB-3) |
| 12/30/18  | Fort Lauderdale, Fla. | L 9-33         |
| 11/22/19  | Bloomington, Ind.     | L 12-26        |

## NORTHERN COLORADO 1-0-0

|         |                   |        |
|---------|-------------------|--------|
| 12/7/13 | Bloomington, Ind. | W 32-9 |
|---------|-------------------|--------|

## NORTHERN ILLINOIS 14-4-0

|          |                    |         |
|----------|--------------------|---------|
| 2/10/68  | Bloomington, Ind.  | W 29-5  |
| 1/31/69  | DeKalb, Ill.       | L 12-24 |
| 2/2/74   | Champaign, Ill.    | L 13-28 |
| 1/21/84  | Kent, Ohio         | W 22-21 |
| 2/16/92  | Columbia, Mo.      | W 25-20 |
| 1/23/93  | DeKalb, Ill.       | W 36-5  |
| 2/19/95  | DeKalb, Ill.       | W 40-0  |
| 2/18/96  | DeKalb, Ill.       | W 47-6  |
| 1/25/97  | Oxford, Ohio       | W 43-6  |
| 1/5/02   | Columbus, Ohio     | L 15-19 |
| 1/4/03   | Columbus, Ohio     | W 28-11 |
| 12/18/05 | Park Forrest, Ill. | W 37-12 |
| 11/28/09 | Bloomington, Ind.  | W 27-9  |
| 11/27/10 | Bloomington, Ind.  | W 22-18 |
| 11/26/11 | Bloomington, Ind.  | W 22-12 |
| 11/10/12 | DeKalb, Ill.       | L 13-19 |
| 12/2/17  | Bloomington, Ind.  | W 33-6  |
| 11/30/18 | Bloomington, Ind.  | W 20-14 |

## NORTHERN IOWA 4-3-0

|          |                   |         |
|----------|-------------------|---------|
| 2/13/36  | Cedar Falls, Iowa | W 22-8  |
| 1/29/72  | Evanston, Ill.    | W 21-9  |
| 1/8/88   | Hampton, Va.      | L 10-26 |
| 2/14/91  | Cedar Falls, Iowa | L 9-26  |
| 1/9/96   | Edinboro, Pa.     | W 39-4  |
| 1/20/96  | Cedar Falls, Iowa | W 30-6  |
| 12/13/97 | Bloomington, Ind. | L 16-18 |

## NORTHERN MICHIGAN 4-0-0

|         |               |         |
|---------|---------------|---------|
| 1/23/82 | Kent, Ohio    | W 23-9  |
| 1/23/83 | Kent, Ohio    | W 36-3  |
| 1/21/84 | Kent, Ohio    | W 22-21 |
| 2/7/87  | Madison, Wis. | W 45-4  |

## NORTHWESTERN 47-34-4

|         |                   |        |
|---------|-------------------|--------|
| 3/3/23  | Bloomington, Ind. | W 16-9 |
| 2/16/24 | Evanston, Ill.    | W 10-4 |

|          |                    |         |
|----------|--------------------|---------|
| 2/10/25  | Bloomington, Ind.  | W 23-0  |
| 2/6/26   | Evanston, Ill.     | W 23-0  |
| 1/15/27  | Bloomington, Ind.  | W 24-3  |
| 2/10/28  | Evanston, Ill.     | W 25-6  |
| 2/22/29  | Bloomington, Ind.  | T 16-16 |
| 2/15/30  | Evanston, Ill.     | W 24-8  |
| 2/14/31  | Bloomington, Ind.  | W 23-11 |
| 2/20/32  | Evanston, Ill.     | W 26-10 |
| 1/20/45  | Evanston, Ill.     | W 20-10 |
| 1/26/46  | Bloomington, Ind.  | W 22-5  |
| 2/1/47   | Evanston, Ill.     | W 23-3  |
| 1/17/48  | Evanston, Ill.     | W 31-5  |
| 1/22/49  | Bloomington, Ill.  | W 18-8  |
| 1/21/50  | Evanston, Ill.     | W 14-12 |
| 1/20/51  | Evanston, Ill.     | W 20-7  |
| 1/19/52  | Evanston, Ill.     | W 19-8  |
| 1/17/53  | Evanston, Ill.     | L 10-19 |
| 1/18/54  | Evanston, Ill.     | W 15-13 |
| 1/8/55   | Bloomington, Ind.  | W 19-11 |
| 2/4/56   | Evanston, Ill.     | W 34-8  |
| 2/2/57   | Evanston, Ill.     | T 16-16 |
| 1/11/58  | Evanston, Ill.     | W 23-3  |
| 2/6/59   | Evanston, Ill.     | W 23-8  |
| 2/12/60  | Bloomington, Ind.  | W 15-11 |
| 2/11/61  | Evanston, Ill.     | W 22-18 |
| 2/10/62  | Evanston, Ill.     | W 16-13 |
| 2/2/63   | Bloomington, Ind.  | L 6-20  |
| 1/31/64  | Evanston, Ill.     | L 11-14 |
| 2/19/65  | Evanston, Ill.     | W 19-11 |
| 2/19/66  | Bloomington, Ind.  | T 14-14 |
| 2/20/67  | Evanston, Ill.     | L 14-15 |
| 2/17/68  | Evanston, Ill.     | L 8-23  |
| 2/15/69  | Evanston, Ill.     | L 10-23 |
| 2/21/70  | Evanston, Ill.     | L 6-26  |
| 2/20/71  | Bloomington, Ind.  | L 16-17 |
| 1/29/72  | Evanston, Ill.     | W 22-15 |
| 2/10/73  | Bloomington, Ind.  | L 9-27  |
| 2/9/74   | Evanston, Ill.     | L 7-31  |
| 2/8/75   | Bloomington, Ind.  | L 11-38 |
| 2/7/76   | Evanston, Ill.     | T 20-20 |
| 2/12/77  | Bloomington, Ind.  | L 16-21 |
| 2/10/79  | Bloomington, Ind.  | L 17-28 |
| 2/8/80   | Evanston, Ill.     | W 28-20 |
| 2/14/81  | Bloomington, Ind.  | W 35-15 |
| 2/13/82  | Evanston, Ill.     | W 28-18 |
| 2/12/83  | Bloomington, Ind.  | L 19-26 |
| 2/12/84  | Evanston, Ill.     | L 0-48  |
| 2/10/85  | Bloomington, Ind.  | L 12-33 |
| 2/9/86   | Evanston, Ill.     | L 15-27 |
| 2/13/87  | Evanston, Ill.     | L 10-28 |
| 2/19/88  | Bloomington, Ind.  | L 16-21 |
| 12/18/88 | Bloomington, Ind.  | W 17-16 |
| 1/28/89  | Indianapolis, Ind. | L 16-22 |
| 12/9/89  | Evanston, Ill.     | L 17-23 |
| 2/10/91  | Bloomington, Ind.  | W 30-12 |
| 12/14/91 | Evanston, Ill.     | L 12-23 |
| 1/9/93   | Bloomington, Ind.  | L 9-27  |
| 1/8/94   | Evanston, Ill.     | L 18-19 |
| 1/8/95   | Bloomington, Ind.  | L 19-22 |
| 1/6/96   | Columbus, Ohio     | W 22-12 |
| 1/5/97   | Evanston, Ill.     | W 25-9  |
| 1/11/98  | Bloomington, Ind.  | L 16-24 |
| 1/22/99  | Bloomington, Ind.  | W 21-20 |



# ALL-TIME SERIES

|                           |                      |          |          |                      |          |                                  |                         |          |
|---------------------------|----------------------|----------|----------|----------------------|----------|----------------------------------|-------------------------|----------|
| 1/23/09                   | Bloomington, Ind.    | T, 17-17 | 2/1/66   | West Lafayette, Ind. | W 25-3   | 1/29/22                          | Bloomington, Ind.       | L, 16-17 |
| 1/23/11                   | Bloomington, Ind.    | L 8-36   | 2/11/67  | Minneapolis, Minn.   | W 31-5   | 1/29/23                          | West Lafayette, Ind.    | W, 17-16 |
| 12/9/12                   | University Park, Pa. | L 0-52   | 2/24/67  | Bloomington, Ind.    | W 33-0   | <b>RHODE ISLAND 0-1-0</b>        |                         |          |
| 1/17/14                   | Bloomington, Ind.    | L 6-36   | 12/9/67  | Bloomington, Ind.    | W 31-5   | 1/10/75                          | Ypsilanti, Mich.        | L 11-29  |
| 1/9/15                    | University Park, Pa. | L, 3-42  | 2/6/68   | West Lafayette, Ind. | W 35-5   | <b>RIDER 2-1-1</b>               |                         |          |
| 1/10/16                   | Bloomington, Ind.    | L, 8-34  | 12/14/68 | Bloomington, Ind.    | W 26-12  | 1/9/74                           | Lawrenceville, N.J.     | T 17-17  |
| 12/17/17                  | University Park, Pa. | L, 3-44  | 12/15/69 | West Lafayette, Ind. | L 7-29   | 12/18/75                         | Bloomington, Ind.       | W 20-18  |
| 1/27/19                   | Bloomington, Ind.    | L, 9-35  | 12/11/70 | Bloomington, Ind.    | L 17-19  | 1/8/00                           | Hampton, Va.            | W 23-12  |
| 1/30/21                   | Evanston, Ill.       | L, 15-24 | 1/15/72  | West Lafayette, Ind. | L 16-18  | 11/30/02                         | Lawrenceville, N.J.     | L 13-22  |
| 1/9/22                    | University Park, Pa. | L, 11-29 | 2/13/73  | Bloomington, Ind.    | W 30-9   | <b>RUTGERS 2-6-0</b>             |                         |          |
| 2/5/23                    | Bloomington, Ind.    | L 8-35   | 12/13/73 | Indianapolis, Ind.   | L 22-23  | 11/30/02                         | Piscataway, N.J.        | L 17-19  |
| <b>PENNSYLVANIA 3-0-0</b> |                      |          | 2/12/74  | West Lafayette, Ind. | L 15-16  | 11/29/08                         | Bloomington, Ind.       | W 29-9   |
| 1/17/31                   | Philadelphia, Pa.    | W 24-10  | 1/29/75  | Indianapolis, Ind.   | L 10-28  | 2/12/16                          | Bloomington, Ind.       | L, 9-30  |
| 1/12/01                   | Hampton, Va.         | W 21-17  | 2/11/75  | Bloomington, Ind.    | L 9-28   | 2/5/17                           | Piscataway, N.J.        | L 9-25   |
| 1/13/06                   | Norfolk, Va.         | W 18-15  | 1/11/76  | West Lafayette, Ind. | W 25-20  | 2/8/19                           | Bloomington, Ind.       | L, 11-24 |
| <b>PITTSBURGH 1-3-0</b>   |                      |          | 2/1/77   | Bloomington, Ind.    | W 32-4   | 1/24/20                          | Piscataway, N.J.        | L, 7-29  |
| 1/17/76                   | Ann Arbor, Mich.     | L 11-25  | 2/2/78   | West Lafayette, Ind. | W 27-13  | 1/7/22                           | Piscataway, N.J.        | L, 7-29  |
| 2/2/97                    | Pittsburgh, Pa.      | L 16-22  | 2/7/79   | Bloomington, Ind.    | W 30-8   | 1/13/23                          | Bloomington, Ind.       | W 24-16  |
| 1/11/02                   | Hampton, Va.         | L 12-27  | 2/6/80   | West Lafayette, Ind. | W 25-14  | <b>ST. CLOUD STATE 1-0-0</b>     |                         |          |
| 1/11/04                   | Ashland, Ohio        | W 19-13  | 2/22/81  | Bloomington, Ind.    | W 22-16  | 1/14/94                          | Omaha, Neb.             | W 48-0   |
| <b>PRINCETON 1-1-0</b>    |                      |          | 12/8/81  | Logansport, Ind.     | W 24-13  | <b>SAN FRANCISCO STATE 1-0-0</b> |                         |          |
| 1/9/74                    | Princeton, N.J.      | L 15-23  | 2/9/82   | West Lafayette, Ind. | W 24-15  | 11/3/2016                        | San Luis Obispo, Calif. | W 39-7   |
| 11/18/22                  | Bloomington, Ind.    | W 22-13  | 12/1/82  | Indianapolis, Ind.   | W 21-19  | <b>SIMON FRASER 1-0-0</b>        |                         |          |
| <b>PURDUE 54-43-3</b>     |                      |          | 2/8/83   | Bloomington, Ind.    | W 25-15  | 1/2/1993                         | Atlanta, Ga.            | W 29-16  |
| 2/10/23                   | West Lafayette, Ind. | W 17-10  | 1/9/84   | Westfield, Ind.      | L 10-33  | <b>SLIPPERY ROCK 6-1-1</b>       |                         |          |
| 2/9/24                    | Bloomington, Ind.    | W 16-7   | 2/7/84   | West Lafayette, Ind. | L 15-39  | 1/24/82                          | Kent, Ohio              | L 16-24  |
| 2/21/25                   | West Lafayette, Ind. | W 18-2   | 12/4/84  | Carmel, Ind.         | L 12-29  | 1/23/83                          | Kent, Ohio              | T 19-19  |
| 2/20/26                   | Bloomington, Ind.    | W 19-4   | 2/5/85   | Bloomington, Ind.    | L 18-27  | 1/19/85                          | Kent, Ohio              | W 20-16  |
| 1/22/27                   | West Lafayette, Ind. | W 16-11  | 2/16/86  | West Lafayette, Ind. | L 13-33  | 1/19/86                          | Kent, Ohio              | W 24-19  |
| 2/17/28                   | Bloomington, Ind.    | L 11-16  | 2/20/87  | Bloomington, Ind.    | T 19-19  | 1/18/87                          | Kent, Ohio              | W 21-18  |
| 1/19/29                   | West Lafayette, Ind. | W 17-11  | 2/21/88  | West Lafayette, Ind. | L 12-21  | 1/17/88                          | Kent, Ohio              | W 26-11  |
| 2/8/30                    | Bloomington, Ind.    | W 30-0   | 2/19/89  | Bloomington, Ind.    | W 20-15  | 1/15/89                          | Kent, Ohio              | W 34-6   |
| 2/7/31                    | West Lafayette, Ind. | W 26-0   | 2/14/90  | West Lafayette, Ind. | W 18-16  | 1/16/00                          | Ashland, Ohio           | W 38-6   |
| 2/26/41                   | Bloomington, Ind.    | W 18-8   | 2/1/91   | Bloomington, Ind.    | L 9-28   | <b>SOUTH DAKOTA STATE 3-1-0</b>  |                         |          |
| 2/13/42                   | West Lafayette, Ind. | L 6-20   | 1/16/92  | West Lafayette, Ind. | L 10-29  | 11/29/08                         | Bloomington, Ind.       | W 46-3   |
| 1/23/43                   | Bloomington, Ind.    | W 17-9   | 2/23/93  | Bloomington, Ind.    | L 12-23  | 11/28/09                         | Bloomington, Ind.       | W 37-6   |
| 2/19/46                   | West Lafayette, Ind. | W 15-11  | 2/12/94  | West Lafayette, Ind. | W 30-12  | 2/3/12                           | Edwardsville, Ill.      | W 30-8   |
| 12/14/46                  | West Lafayette, Ind. | W 14-13  | 2/12/95  | Bloomington, Ind.    | W 33-9   | 11/10/12                         | DeKalb, Ill.            | L 18-19  |
| 1/11/47                   | Bloomington, Ind.    | L 10-17  | 2/16/96  | West Lafayette, Ind. | W 20-16  | <b>SOUTHERN ILLINOIS 10-6-0</b>  |                         |          |
| 2/18/48                   | West Lafayette, Ind. | L 9-23   | 2/16/97  | Bloomington, Ind.    | W 20-11  | 2/26/55                          | Bloomington, Ind.       | W 22-7   |
| 2/26/49                   | Bloomington, Ind.    | L 5-22   | 2/15/98  | West Lafayette, Ind. | L 8-27   | 1/19/56                          | Bloomington, Ind.       | W 32-2   |
| 2/21/50                   | West Lafayette, Ind. | L 5-22   | 1/24/99  | Decatur, Ind.        | L 13-21  | 2/9/57                           | Carbondale, Ill.        | W 19-9   |
| 1/27/51                   | Bloomington, Ind.    | L 7-33   | 2/20/00  | West Lafayette, Ind. | W 25-12  | 2/28/58                          | Bloomington, Ind.       | L 9-19   |
| 2/21/52                   | West Lafayette, Ind. | W 21-6   | 1/18/01  | Evansville, Ind.     | W 20-17  | 1/31/59                          | Carbondale, Ill.        | L 13-18  |
| 1/19/53                   | Bloomington, Ind.    | W 23-3   | 2/7/03   | Bloomington, Ind.    | L 15-30  | 2/22/74                          | Carbondale, Ill.        | L 18-28  |
| 2/20/54                   | West Lafayette, Ind. | L 6-20   | 2/15/04  | West Lafayette, Ind. | L 17-21  | 1/25/75                          | Carbondale, Ill.        | L 9-24   |
| 2/19/55                   | Bloomington, Ind.    | T 14-14  | 2/18/05  | Bloomington, Ind.    | W 18-12  | 2/4/76                           | Bloomington, Ind.       | L 11-32  |
| 2/17/56                   | West Lafayette, Ind. | W 25-14  | 1/22/06  | West Lafayette, Ind. | W 24-13  | 2/17/78                          | Carbondale, Ill.        | W 30-14  |
| 2/15/57                   | Bloomington, Ind.    | W 20-14  | 1/19/07  | Bloomington, Ind.    | W 25-12  | 2/17/79                          | Carbondale, Ill.        | W 21-16  |
| 2/25/58                   | West Lafayette, Ind. | W 18-14  | 2/8/08   | West Lafayette, Ind. | L 16-18  | 2/14/80                          | Bloomington, Ind.       | W 37-11  |
| 1/14/59                   | Bloomington, Ind.    | W 27-3   | 2/6/09   | Bloomington, Ind.    | W 21-12  | 2/19/81                          | Carbondale, Ill.        | W 25-17  |
| 1/15/60                   | West Lafayette, Ind. | W 20-6   | 2/14/10  | Indianapolis, Ind.   | W 22-17  | 1/21/82                          | Bloomington, Ind.       | W 43-10  |
| 12/17/60                  | Bloomington, Ind.    | L 13-26  | 2/18/11  | West Lafayette, Ind. | L 12-21  | 2/14/93                          | Carbondale, Ill.        | W 41-6   |
| 2/18/61                   | Minneapolis, Minn.   | W 79-51  | 2/5/12   | Bloomington, Ind.    | L 16-19  | 2/5/98                           | Bloomington, Ind.       | L 12-36  |
| 2/3/62                    | West Lafayette, Ind. | L 37-54  | 2/11/13  | West Lafayette, Ind. | L 13-28  |                                  |                         |          |
| 2/17/62                   | West Lafayette, Ind. | T 12-12  | 1/31/14  | Bloomington, Ind.    | L 16-18  |                                  |                         |          |
| 1/12/63                   | Bloomington, Ind.    | W 21-8   | 2/20/15  | West Lafayette, Ind. | L, 9-30  |                                  |                         |          |
| 1/11/64                   | West Lafayette, Ind. | W 18-6   | 2/7/16   | Bloomington, Ind.    | L, 14-18 |                                  |                         |          |
| 1/9/65                    | Bloomington, Ind.    | W 18-13  | 1/13/17  | West Lafayette, Ind. | L 12-19  |                                  |                         |          |
|                           |                      |          | 2/4/18   | Bloomington, Ind.    | L, 3-34  |                                  |                         |          |
|                           |                      |          | 1/18/19  | West Lafayette, Ind. | L, 11-18 |                                  |                         |          |
|                           |                      |          | 1/20/20  | Bloomington, Ind.    | L, 9-23  |                                  |                         |          |
|                           |                      |          | 2/22/21  | West Lafayette, Ind. | L, 3-38  |                                  |                         |          |



## ALL-TIME SERIES

|                                |                    |         |  |                      |            |                               |                    |              |
|--------------------------------|--------------------|---------|--|----------------------|------------|-------------------------------|--------------------|--------------|
| 12/18/05                       | Park Forrest, Ill. | W 28-9  | 1/11/85                                  | Hampton, Va.         | L 17-28    | 1/20/96                       | Cedar Falls, Iowa  | W 30-9       |
| <b>SIU-EDWARDSVILLE 32-7-0</b> |                    |         | <b>TIFFIN 1-0-0</b>                      |                      |            | <b>WAYNESBURG 0-1-0</b>       |                    |              |
| 1/31/74                        | Bloomington, Ind.  | L 11-28 | 11/10/12                                 | DeKalb, Ill.         | W 35-6     | 12/19/51                      | Waynesburg, Pa.    | L 14-19      |
| 1/31/75                        | Edwardsville, Ill. | L 17-26 | <b>TOLEDO 4-0-0</b>                      |                      |            | <b>WEST CHESTER 0-1-0</b>     |                    |              |
| 1/23/76                        | Bloomington, Ind.  | W 23-15 | 1/8/66                                   | Ann Arbor, Mich.     | W 22-5     | 1/7/75                        | Bloomington, Ind.  | L 12-25      |
| 1/10/78                        | Bloomington, Ind.  | L 17-34 | 12/17/67                                 | Bloomington, Ind.    | W 24-6     | <b>WEST VIRGINIA 5-4-0</b>    |                    |              |
| 1/19/79                        | Bloomington, Ind.  | L 20-23 | 12/16/68                                 | Toledo, Ohio         | W 20-14    | 2/24/23                       | Morgantown, W.Va.  | L 6-19       |
| 1/31/80                        | Edwardsville, Ill. | W 31-12 | 12/6/84                                  | Toledo, Ohio         | W 21-18    | 1/19/28                       | Bloomington, Ind.  | W 14-9       |
| 12/17/80                       | Bloomington, Ind.  | W 36-13 | <b>TRUMAN STATE 1-0-0</b>                |                      |            | 1/15/31                       | Morgantown, W.Va.  | W 19-13      |
| 12/9/81                        | Edwardsville, Ill. | L 19-20 | 1/17/04                                  | Bloomington, Ind.    | W 35-8     | 2/4/32                        | Bloomington, Ind.  | W 30-0       |
| 2/12/83                        | Bloomington, Ind.  | L 13-30 | <b>UNC-GREENSBORO 1-0-0</b>              |                      |            | 1/10/86                       | Hampton, Va.       | L 15-28      |
| 2/4/84                         | Edwardsville, Ill. | L 9-38  | 11/27/10                                 | Bloomington, Ind.    | W 34-12    | 1/11/91                       | Hampton, Va.       | L 14-21      |
| 1/30/88                        | Bloomington, Ind.  | W 25-11 | <b>UTAH STATE 0-1-0</b>                  |                      |            | 1/12/01                       | Hampton, Va.       | W 38-8       |
| 1/22/94                        | Bloomington, Ind.  | W 27-12 | 1/7/83                                   | Minneapolis, Minn.   | L 12-20    | 1/2/10                        | Morgantown, W.Va.  | W 29-9       |
| 1/12/95                        | Bloomington, Ind.  | W 41-9  | <b>VALPARAISO 2-0-0</b>                  |                      |            | 12/8/13                       | Bloomington, Ind.  | L 21-22 (TB) |
| 2/3/96                         | Bloomington, Ind.  | W 31-16 | 1/29/94                                  | Valparaiso, Ind.     | W 52-0     | <b>WESTERN ILLINOIS 1-0-0</b> |                    |              |
| 2/20/97                        | Edwardsville, Ind. | W 39-3  | 2/11/95                                  | Valparaiso, Ind.     | W 53-0     | 12/10/82                      | Macomb, Ill.       | W 43-3       |
| 2/21/99                        | Edwardsville, Ind. | W 40-9  | <b>VANDERBILT 1-0-0</b>                  |                      |            | <b>WESTERN MICHIGAN 4-0-0</b> |                    |              |
| 1/17/00                        | Bloomington, Ind.  | W 43-12 | 2/7/42                                   | Nashville, Tenn.     | W 24-8     | 1/18/74                       | Kalamazoo, Mich.   | W 22-17      |
| 1/27/01                        | Indianapolis, Ind. | W 52-6  | <b>VILLANOVA 1-0-0</b>                   |                      |            | 1/16/76                       | Kalamazoo, Mich.   | W 26-15      |
| 12/17/01                       | Edwardsville, Ill. | W 36-6  | 1/23/88                                  | Bloomington, Ind.    | W 34-11    | 1/18/80                       | Kalamazoo, Mich.   | W 30-9       |
| 11/29/03                       | Bloomington, Ind.  | W 36-9  | <b>VINCENNES YMCA 2-0-0</b>              |                      |            | 1/26/80                       | Kent, Ohio         | W 28-9       |
| 11/25/06                       | Park Forrest, Ill. | W 45-3  | 1/12/35                                  | Bloomington, Ind.    | W 31-3     | <b>WHEATON 2-0-0</b>          |                    |              |
| 12/16/07                       | Chicago, Ill.      | W 51-0  | 2/4/35                                   | Vincennes, Ind.      | W 24-0     | 1/14/44                       | Bloomington, Ind.  | W 19-13      |
| 12/12/09                       | Oak Lawn, Ill.     | W 50-0  | <b>VIRGINIA 3-0-1</b>                    |                      |            | 1/6/45                        | Bloomington, Ind.  | W 25-5       |
| 1/9/11                         | Bloomington, Ind.  | W 45-0  | 2/6/71                                   | Blacksburg, Va.      | W 17-15    | <b>WISCONSIN 24-35-0</b>      |                    |              |
| 11/26/11                       | Bloomington, Ind.  | W 27-15 | 1/10/92                                  | Hampton, Va.         | W 22-17    | 1/7/50                        | Bloomington, Ind.  | L 9-17       |
| 2/3/12                         | Edwardsville, Ill. | W 31-13 | 1/30/05                                  | Columbus, Ohio       | W 28-10    | 2/12/51                       | Madison, Wis.      | W 14-13      |
| 12/1/12                        | Bloomington, Ind.  | W 33-11 | 11/3/18                                  | Charlottesville, Va. | L 12-25    | 12/15/51                      | Madison, Wis.      | W 15-11      |
| 2/17/13                        | Edwardsville, Ill. | W 33-12 | <b>VIRGINIA MILITARY INSTITUTE 5-0-0</b> |                      |            | 2/12/54                       | Madison, Wis.      | W 17-11      |
| 12/8/13                        | Bloomington, Ind.  | W 28-9  | 2/14/29                                  | Lexington, Va.       | W 16.5-6.5 | 2/11/55                       | Bloomington, Ind.  | L 8-19       |
| 2/15/14                        | Edwardsville, Ill. | W 29-6  | 2/14/38                                  | Lexington, Va.       | W 26-0     | 2/11/56                       | Madison, Wis.      | L 15-21      |
| 12/13/14                       | Bloomington, Ind.  | W 28-12 | 1/11/04                                  | Ashland, Ohio        | W 31-6     | 2/8/57                        | Bloomington, Ind.  | W 16-13      |
| 2/15/15                        | Edwardsville, Ill. | W 26-13 | 2/12/12                                  | Raleigh, N.C.        | W 39-6     | 2/14/58                       | Madison, Wis.      | L 13-17      |
| 12/5/15                        | Bloomington, Ind.  | W 25-12 | 12/7/13                                  | Bloomington, Ind.    | W 46-0     | 2/14/59                       | Bloomington, Ind.  | W 19-10      |
| 12/4/16                        | Edwardsville, Ill. | W 21-16 | <b>VIRGINIA TECH 7-0-0</b>               |                      |            | 12/19/59                      | Madison, Wis.      | W 25-8       |
| 12/2/17                        | Bloomington, Ind.  | W 40-6  | 1/31/70                                  | Blacksburg, Va.      | W 29-3     | 2/10/61                       | Madison, Wis.      | W 29-10      |
| 11/8/18                        | Edwardsville, Ill. | W 21-15 | 2/6/71                                   | Blacksburg, Va.      | W 26-8     | 2/18/61                       | Minneapolis, Minn. | W 79-38      |
| 2/16/20                        | Bloomington, Ind.  | W 24-11 | 2/5/72                                   | Blacksburg, Va.      | W 37-5     | 12/16/62                      | Bloomington, Ind.  | W 17-8       |
| 11/7/21                        | Louisville, Ky.    | W 40-3  | 2/3/73                                   | Blacksburg, Va.      | W 42-3     | 2/9/63                        | Madison, Wis.      | W 24-6       |
| 11/4/22                        | Edwardsville, Ill. | W 26-15 | 1/12/74                                  | Blacksburg, Va.      | W 43-5     | 2/8/64                        | Bloomington, Ind.  | W 19-9       |
| <b>STANFORD 1-0-0</b>          |                    |         | 1/11/98                                  | Bloomington, Ind.    | W 39-16    | 2/20/65                       | Madison, Wis.      | W 18-12      |
| 2/9/19                         | Bloomington, Ind.  | W 30-7  | 1/13/06                                  | Norfolk, Va.         | W 40-13    | 2/11/66                       | Bloomington, Ind.  | L 12-14      |
| <b>SYRACUSE 2-2-0</b>          |                    |         | <b>WABASH 5-0-0</b>                      |                      |            | 2/4/67                        | Madison, Wis.      | W 17-14      |
| 1/11/83                        | Bloomington, Ind.  | L 12-28 | 12/14/04                                 | Bloomington, Ind.    | W 38-12    | 2/11/67                       | Minneapolis, Minn. | W 19-13      |
| 1/11/86                        | Hampton, Va.       | W 23-22 | 11/9/07                                  | Crawfordsville, Ind. | W 44-0     | 2/2/68                        | Bloomington, Ind.  | W 25-11      |
| 1/9/88                         | Hampton, Va.       | W 24-7  | 11/18/08                                 | Crawfordsville, Ind. | W 49-0     | 2/1/69                        | Madison, Wis.      | W 16-14      |
| 1/10/92                        | Hampton, Va.       | L 18-21 | 11/17/09                                 | Crawfordsville, Ind. | W 45-0     | 2/8/69                        | Minneapolis, Minn. | W 20-9       |
| <b>TAYLOR 4-0-0</b>            |                    |         | 11/18/10                                 | Crawfordsville, Ind. | W 44-0     | 1/9/70                        | Bloomington, Ind.  | L 12-20      |
| 1/24/79                        | Indianapolis, Ind. | W 26-18 | <b>WARTBURG 1-0-0</b>                    |                      |            | 1/16/71                       | Minneapolis, Minn. | L 12-18      |
| 1/23/80                        | Bloomington, Ind.  | W 41-6  | 11/9/07                                  | Crawfordsville, Ind. | W 44-0     | 12/10/71                      | Bloomington, Ind.  | W 18-13      |
| 1/20/81                        | Indianapolis, Ind. | W 33-13 | 11/18/08                                 | Crawfordsville, Ind. | W 49-0     | 12/8/72                       | Madison, Wis.      | L 12-26      |
| 1/19/82                        | Bloomington, Ind.  | W 42-3  | 11/17/09                                 | Crawfordsville, Ind. | W 45-0     | 12/8/73                       | Bloomington, Ind.  | L 5-27       |
| <b>TEMPLE 1-0-0</b>            |                    |         | 11/18/10                                 | Crawfordsville, Ind. | W 44-0     | 11/22/74                      | Madison, Wis.      | L 3-33       |
| 1/11/85                        | Hampton, Va.       | W 28-9  | <b>WAYNESBURG 0-1-0</b>                  |                      |            | 11/22/75                      | Bloomington, Ind.  | L 2-40       |
| <b>TENNESSEE 1-1-0</b>         |                    |         | <b>WEST VIRGINIA 5-4-0</b>               |                      |            | 2/23/77                       | Madison, Wis.      | L 9-36       |
| 12/19/74                       | Bloomington, Ind.  | W 30-12 | <b>VALPARAISO 2-0-0</b>                  |                      |            | <b>WESTERN ILLINOIS 1-0-0</b> |                    |              |

# ALL-TIME SERIES

**WISCONSIN-MILWAUKEE 2-0-0**

|          |                 |         |
|----------|-----------------|---------|
| 2/20/65  | Madison, Wis.   | W 24-4  |
| 12/18/71 | Milwaukee, Wis. | W 22-10 |

**WISCONSIN-PARKSIDE 0-1-0**

|         |                  |         |
|---------|------------------|---------|
| 1/24/84 | Notre Dame, Ind. | L 15-29 |
|---------|------------------|---------|

**WISCONSIN-RIVER FALLS 2-0-0**

|         |                   |         |
|---------|-------------------|---------|
| 1/11/69 | Iowa City, Iowa   | W 22-10 |
| 2/19/71 | Bloomington, Ind. | W 26-14 |

**WISCONSIN-WHITEWATER 2-0-0**

|          |                    |        |
|----------|--------------------|--------|
| 12/18/05 | Park Forrest, Ill. | W 45-4 |
| 12/21/08 | Oak Lawn, Ill.     | W 32-7 |

**WRIGHT STATE 2-0-0**

|         |              |        |
|---------|--------------|--------|
| 12/4/76 | Oxford, Ohio | W 42-6 |
| 12/6/84 | Toledo, Ohio | W 39-9 |

**WYOMING 2-0-0**

|          |                |        |
|----------|----------------|--------|
| 1/9/87   | Hampton, Va.   | W 34-4 |
| 12/19/99 | Oak Grove, Mo. | W 36-9 |

# HOOSIER AWARDS

## JOE DUBUQUE AWARD Most Outstanding Wrestler



| <b>Year</b> | <b>Award Winner</b>        |
|-------------|----------------------------|
| 1993        | Andy Trevino               |
| 1994        | S. Petche/C. Russo         |
| 1995        | Roger Chandler             |
| 1996        | Roger Chandler             |
| 1997        | Roger Chandler             |
| 1998        | Kevin Stanley              |
| 1999        | Viktor Sveda               |
| 2000        | Viktor Sveda               |
| 2001        | Viktor Sveda               |
| 2002        | Viktor Sveda               |
| 2003        | Coyte Cooper               |
| 2004        | Coyte Cooper               |
| 2005        | Joe Dubuque                |
| 2006        | Joe Dubuque                |
| 2007        | Angel Escobedo             |
| 2008        | Angel Escobedo             |
| 2009        | Angel Escobedo             |
| 2010        | Angel Escobedo             |
| 2011        | Matt Powless               |
| 2012        | Matt Powless               |
| 2013        | Adam Chalfant              |
| 2014        | Adam Chalfant              |
| 2015        | Taylor Walsh               |
| 2016        | Nate Jackson               |
| 2017        | Nate Jackson               |
| 2018        | Cole Weaver                |
| 2019        | Elijah Oliver              |
| 2020        | Graham Rooks               |
| 2021        | DJ Washington/Graham Rooks |
| 2022        | Brock Hudkins              |
| 2023        | Graham Rooks               |

## VITO MAURICI AWARD Leadership Award

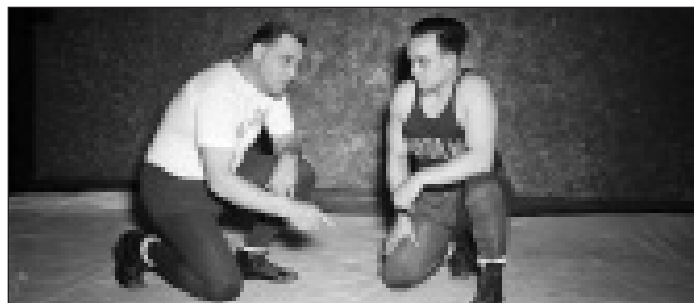

| <b>Year</b> | <b>Award Winner</b>     |
|-------------|-------------------------|
| 1993        | Vito Maurici            |
| 1994        | Vito Maurici            |
| 1995        | Scott Petche            |
| 1996        | Jon McClain             |
| 1997        | Roger Chandler          |
| 1998        | Jason DeVries           |
| 1999        | Viktor Sveda            |
| 2000        | Butch Hildebrand        |
| 2001        | Mike Dixon              |
| 2002        | Greg Schaefer           |
| 2003        | T. Matthews/G. Schaefer |
| 2004        | Coyte Cooper            |
| 2005        | Pat DeGain              |
| 2006        | Max Dean                |
| 2007        | Max Dean                |
| 2008        | Marc Bennett            |
| 2009        | Paul Young              |
| 2010        | K. Kinser/T. Perry      |
| 2011        | Paul Young              |
| 2012        | Ryan LeBlanc            |
| 2013        | Cheney Dale             |
| 2014        | Ryan LeBlanc            |
| 2015        | Luke Sheridan           |
| 2016        | Trevor Moody            |
| 2017        | Luke Blanton            |
| 2018        | Jake Danishek           |
| 2020        | Brock Hudkins           |
| 2023        | Cayden Rooks            |

## BRIAN DOLPH AWARD Most Improved Wrestler

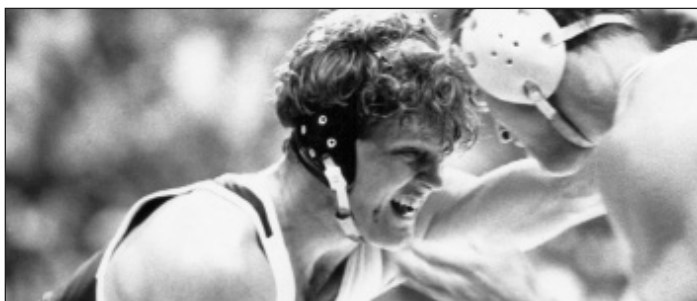

| <b>Year</b> | <b>Award Winner</b>          |
|-------------|------------------------------|
| 1993        | Mike Palazzo                 |
| 1994        | Chris Russo                  |
| 1995        | Roger Chandler               |
| 1996        | Brooke Hoerr                 |
| 1997        | Ben Nachtrieb                |
| 1998        | Mike Dixon                   |
| 1999        | Viktor Sveda                 |
| 2000        | Mingo Morrisoin              |
| 2001        | Kevin Stanley                |
| 2002        | Pat DeGain                   |
| 2003        | Coyte Cooper                 |
| 2004        | Brady Richardson             |
| 2005        | Brandon Becker               |
| 2006        | Dave Herman                  |
| 2007        | M. Bennett/A. Hernandez      |
| 2008        | Nate Everhart                |
| 2009        | Eric Cameron                 |
| 2010        | Matt Powless                 |
| 2011        | Ricky Alcala                 |
| 2012        | Adam Chalfant                |
| 2013        | Joe Duca                     |
| 2014        | Adam Chalfant                |
| 2015        | Nate Jackson                 |
| 2016        | Elijah Oliver/Jake Masengale |
| 2017        | Jake Danishek                |
| 2018        | Cole Weaver                  |
| 2019        | Norman Conley                |
| 2020        | Liam Cronin                  |
| 2021        | Cayden Rooks                 |
| 2022        | Nico Bolivar                 |
| 2023        | Derek Gilcher/Jacob Bullock  |

## TAYLOR WALSH AWARD Most Falls



| <b>Year</b> | <b>Award Winner</b>             |
|-------------|---------------------------------|
| 1968        | Gene Deniser (16)               |
| 1971        | Gary Donatelli (11)             |
| 1977        | Sam Komar (9)                   |
| 1980        | Rod Chamberlin (15)             |
| 1981        | Rod Chamberlin (19)             |
| 1986        | Bill Paxton (15)                |
| 1987        | Chip Elderkin (12)              |
| 1990        | Brian Dolph (9)                 |
| 1994        | Roger Chandler (10)             |
|             | Trevor Elliot (10)              |
| 1995        | Justin Weber (9)                |
| 1996        | Trevor Elliot (10)              |
| 1997        | Roger Chandler (14)             |
| 1999        | Viktor Sveda (9)                |
| 2000        | Patrick Cassidy (12)            |
|             | Viktor Sveda (11)               |
| 2001        | Viktor Sveda (16)               |
| 2002        | Viktor Sveda (11)               |
| 2003        | Coyte Cooper (16)               |
| 2004        | Coyte Cooper (11)               |
| 2005        | Brandon Becker (9)              |
| 2006        | Andrae Hernandez (9)            |
| 2007        | Angel Escobedo (14)             |
| 2008        | Kurt Kinser (18)                |
|             | Trevor Perry (11)               |
| 2009        | Nick Walpole (13)               |
|             | Matt Ortega (11)                |
| 2010        | Paul Young (13)                 |
|             | Angel Escobedo (12)             |
| 2011        | Kurt Kinser (10)                |
| 2012        | Taylor Walsh (13)               |
|             | Matt Powless (9)                |
| 2014        | Taylor Walsh (26)               |
| 2015        | Taylor Walsh (22)               |
|             | Luke Sheridan (11)              |
| 2017        | Devin Skatzka (10)              |
| 2018        | Devin Skatzka (7)               |
| 2019        | Jake Danishek/Davey Tunon (6)   |
| 2020        | DJ Washington (8)               |
| 2021        | DJ Washington/Sammy Cokeley (3) |
| 2022        | DJ Washington (8)               |
| 2023        | Gabe Sollars (11)               |



# HOOSIER AWARDS

## ANGEL ESCOBEDO Most Courageous Wrestler



| Year..... | Award Winner    |
|-----------|-----------------|
| 2008..... | Angel Escobedo  |
| 2009..... | Eric Cameron    |
| 2010..... | Matt Coughlin   |
| 2011..... | Jamison Calhoun |
| 2012..... | Luke Sheridan   |
| 2013..... | Ryan LeBlanc    |
| 2014..... | Trevor Moody    |
| 2015..... | Garret Goldman  |
| 2016..... | Alonzo Shepherd |
| 2017..... | Cole Weaver     |
| 2018..... | Bryce Martin    |
| 2022..... | Garrett Hoffman |
| 2023..... | Nick Willham    |

## REDSHIRT OF THE YEAR

2020.....DJ Washington

## FRESHMAN OF THE YEAR

2019.....Graham Rooks  
 2022.....Robert Major  
 2023.....Henry Porter

## MOST TAKEDOWNS

2023.....DJ Washington (52 total, 38 net)

## HOOSIER PRIDE AWARD Providing Inspiration Through Sacrifice & Perseverance



| Year..... | Award Winner                             |
|-----------|--|
| 2007..... | Marc Bennett                             |
| 2008..... | Brandon Becker                           |
| 2009..... | Scott Kelly                              |
| 2010..... | Nate Everhart                            |
| 2011..... | Kurt Kinser & Paul Young                 |
| 2012..... | Matt Ortega                              |
| 2013..... | Garret Goldman & Preston Keiffer         |
| 2014..... | Cheney Dale                              |
| 2015..... | Luke Blanton                             |
| 2016..... | Garret Goldman                           |
| 2017..... | Chris Perez                              |
| 2018..... | Norman Conley                            |
| 2022..    | Graham Rooks, Cayden Rooks, Santos Cantu |

## STANDARD OF EXCELLENCE

2023.....Joey Showalter

# 1932 NCAA CHAMPIONS

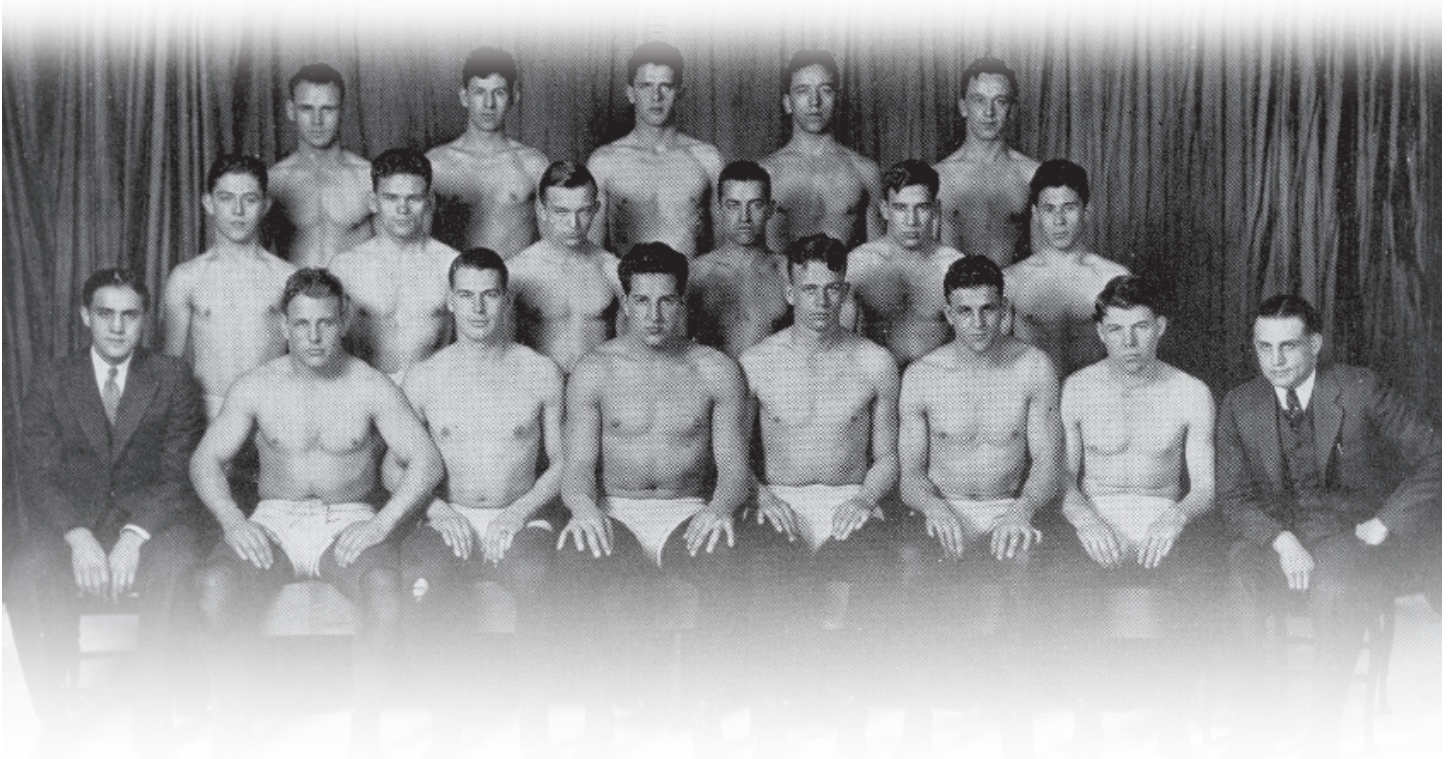

The 1931-32 season was a historic year for the Indiana Wrestling program as the team won its first and only NCAA Championship in program history.

The Hoosiers were led by legendary head coach Billy Thom who was in his fifth season at the time. It was a superb regular season that included a 6-0 dual record with the closest margin of victory being 10.5 points. The dual season was followed by a first-place tie for the Big Ten Championships and seven NCAA qualifiers. The Hoosiers' qualifiers were Clarence Hawkins (123), Edwin Belshaw (134), Dale Goings (145), George Belshaw (158), Ambrose Rascher (174), Robert Jones (191) and Otto Kuss (UNL).

The group combined for 14 points at the NCAA Championships, just inching ahead of second-place Oklahoma with 11 points and third-place Iowa State, formerly known as Iowa Agricultural College who finished with ten. Belshaw won the NCAA Championship at 135 lbs., marking the first individual NCAA champion in Indiana program history. Belshaw was also named the 1932 NCAA Championships' Most Outstanding Wrestler.

Both the NCAA Championships and Big Ten Championships were hosted in Bloomington that season. This was the only time in NCAA Wrestling Championships history that the event was hosted in Bloomington. The tournament took place in the IU Fieldhouse, now known as the Bill Garrett Fieldhouse.

Since then, the NCAA Wrestling Championships have only been hosted in the state of Indiana one other time --- in Terre Haute in 1937.

Indiana is one of only 12 NCAA Division I programs to have won an NCAA Wrestling Team Championship.

# NCAA CHAMPIONSHIPS YEAR-BY-YEAR RESULTS

## NCAA Championships

### Billy Thom (1927-1945)

1932 NCAA Team Champions, 7 NCAA Champions

| Year           | Qualifiers | Team Finish | Points    |
|----------------|------------|-------------|-----------|
| 1927-28        | 1          | N/A         | N/A       |
| 1929-30        | N/A        | t-14th      | 1         |
| 1930-31        | N/A        | N/A         | N/A       |
| <b>1931-32</b> | <b>7</b>   | <b>1st</b>  | <b>14</b> |
| 1932-33        | 7          | N/A         | N/A       |
| 1933-34        | 8          | 2nd         | 19        |
| 1934-35        | 5          | t-3rd       | 15        |
| 1935-36        | 3          | t-7th       | 3         |
| 1936-37        | 4          | 8th         | 4         |
| 1937-38        | 3          | 3rd         | 12        |
| 1938-39        | 8          | 4th         | 9         |
| 1939-40        | 6          | 2nd         | 14        |
| 1940-41        | 3          | DNP         | -         |
| 1941-42        | N/A        | N/A         | N/A       |
| 1942-43        |            | Not Held    |           |
| 1943-44        |            | Not Held    |           |
| 1944-45        |            | Not Held    |           |

### Charlie McDaniel (1945-1972)

| Year    | Qualifiers | Team Finish | Points |
|---------|------------|-------------|--------|
| 1945-46 | 4          | 4th         | 13     |
| 1946-47 | 3          | DNP         | -      |
| 1947-48 | 3          | t-16th      | 2      |
| 1948-49 | 3          | t-14th      | 1      |
| 1949-50 | 3          | DNP         | -      |
| 1950-51 | 1          | DNP         | -      |
| 1951-52 | 3          | T-9th       | 6      |
| 1952-53 | 3          | t-23rd      | 1      |
| 1953-54 | 3          | DNP         | -      |
| 1954-55 | 2          | t-18th      | 6      |
| 1955-56 | 5          | 15th        | 8      |
| 1956-57 | 4          | t-24th      | 4      |
| 1957-58 | 2          | t-23rd      | 5      |
| 1958-59 | 4          | t-25th      | 4      |
| 1959-60 | 4          | t-18th      | 9      |
| 1963-64 | 5          | t-18th      | 11     |
| 1964-65 | 2          | t-45th      | 1      |
| 1965-66 | 2          | t-15th      | 9      |
| 1966-67 | 9*         | t-33rd      | 6      |
| 1967-68 | 6          | t-17th      | 19     |
| 1968-69 | 2          | t-36th      | 5      |
| 1969-70 | 1          | DNP         | -      |
| 1970-71 | 2          | t-35th      | 2      |
| 1971-72 | 3          | t-55th      | 2      |

### Doug Blubaugh (1972-1984)

| Year    | Qualifiers | Team Finish | Points |
|---------|------------|-------------|--------|
| 1972-73 | 1          | t-56th      | 1      |
| 1973-74 | 2          | DNP         | -      |
| 1974-75 | 2          | t-39th      | 4      |
| 1975-76 | 1          | 26th        | 12     |
| 1976-77 | 3          | 16th        | 20     |
| 1977-78 | 3          | t-57th      | 1.5    |
| 1978-79 | 2          | t-55th      | 1      |
| 1979-80 | 1          | 47th        | 2.25   |
| 1980-81 | 6          | t-36th      | 5      |
| 1981-82 | 1          | DNP         | -      |
| 1982-83 | 1          | DNP         | -      |

### Jim Humphrey (1984-1989)

| Year    | Qualifiers | Team Finish | Points |
|---------|------------|-------------|--------|
| 1984-85 | 1          | DNP         | -      |
| 1985-86 | 3          | 36th        | 9.5    |
| 1986-87 | 2          | t-40th      | 5.5    |
| 1987-88 | 2          | t-41st      | 5      |
| 1988-89 | 6          | 20th        | 24.75  |

### Joe McFarland (1989-1992)

1 NCAA Champion

| Year    | Qualifiers | Team Finish | Points |
|---------|------------|-------------|--------|
| 1989-90 | 8          | 8th         | 45.5   |
| 1990-91 | 3          | t-55th      | 2.5    |
| 1991-92 | 3          | DNP         | -      |

### Duane Goldman (1992-2018)

3 NCAA Champions

| Year    | Qualifiers | Team Finish | Points |
|---------|------------|-------------|--------|
| 1992-93 | 3          | DNP         | -      |
| 1993-94 | 7          | 33rd        | 12.5   |
| 1994-95 | 4          | t-46th      | 4      |
| 1995-96 | 5          | 20th        | 32     |
| 1996-97 | 4          | t-16th      | 29.5   |
| 1997-98 | 3          | 58th        | 2.5    |
| 1998-99 | 4          | 24th        | 18     |
| 1999-00 | 6          | t-38th      | 7.5    |
| 2000-01 | 5          | 17th        | 32.5   |
| 2001-02 | 4          | t-32nd      | 16     |
| 2002-03 | 3          | t-43rd      | 4.5    |
| 2003-04 | 4          | 28th        | 16     |
| 2004-05 | 7          | 9th         | 58.5*  |
| 2005-06 | 5          | 18th        | 35     |
| 2006-07 | 8          | 14th        | 41     |
| 2007-08 | 8          | 12th        | 43     |
| 2008-09 | 6          | 24th        | 24     |
| 2009-10 | 6          | 21st        | 26     |
| 2010-11 | 4          | 25th        | 23.5   |
| 2011-12 | 4          | t-37th      | 10     |
| 2012-13 | 5          | t-41st      | 4      |
| 2013-14 | 4          | t-25th      | 15.5   |
| 2014-15 | 2          | t-24th      | 18     |
| 2015-16 | 2          | t-28th      | 13     |
| 2016-17 | 4          | 35th        | 8.5    |
| 2017-18 | 4          | 55th        | 1.5    |

### Angel Escobedo (2018-Present)

| Year    | Qualifiers | Team Finish | Points |
|---------|------------|-------------|--------|
| 2018-19 | 3          | t-53rd      | 1      |
| 2019-20 | 2          | N/A (COVID) | N/A    |
| 2020-21 | 3          | t-46th      | 5      |
| 2021-22 | 2          | t-56th      | 1      |
| 2022-23 | 4          | 38th        | 7      |



# BIG TEN CHAMPIONSHIPS YEAR-BY-YEAR RESULTS

## Big Ten Championships

\*Team Titles in Bold (13)

### Prof. Elmer E. Jones (1909-1914)

| Year    | Champs | Team Finish | Points |
|---------|--------|-------------|--------|
| 1913-14 | -      | 1st         | N/A    |

### Edgar Davis (1914-1916)

| Year    | Champs | Team Finish | Points |
|---------|--------|-------------|--------|
| 1914-15 | -      | t-1st       | N/A    |
| 1915-16 | -      | 2nd         | N/A    |

### James A. Kase (1914-1916)

| Year           | Champs   | Team Finish  | Points |
|----------------|----------|--------------|--------|
| 1916-17        | -        | 2nd          |        |
| 1917-18        |          | No Meet Held |        |
| 1918-19        |          | No Meet Held |        |
| 1919-20        |          | 2nd          |        |
| <b>1920-21</b> |          | <b>1st</b>   |        |
| 1921-22        |          | N/A          |        |
| 1922-23        | 1        | N/A          |        |
| <b>1923-24</b> | <b>1</b> | <b>t-1st</b> |        |
| <b>1924-25</b> |          | <b>t-1st</b> |        |
| 1925-26        |          | N/A          |        |
| 1926-27        |          | 4th          |        |

### Billy Thom (1927-1945)

| Year           | Champs   | Team Finish  | Points    |
|----------------|----------|--------------|-----------|
| 1927-28        | 1        | 5th          |           |
| 1928-29        |          | 3rd          |           |
| 1929-30        |          | 3rd          |           |
| <b>1930-31</b> | <b>1</b> | <b>1st</b>   |           |
| <b>1931-32</b> | <b>3</b> | <b>t-1st</b> |           |
| <b>1932-33</b> | <b>5</b> | <b>1st</b>   |           |
| <b>1933-34</b> | <b>4</b> | <b>1st</b>   | <b>34</b> |
| 1934-35        |          | 4th          | 9         |
| <b>1935-36</b> | <b>2</b> | <b>1st</b>   | <b>23</b> |
| 1936-37        | 1        | 4th          | 9         |
| 1937-38        | 2        | 2nd          | 25        |
| <b>1938-39</b> | <b>3</b> | <b>1st</b>   | <b>27</b> |
| <b>1939-40</b> | <b>3</b> | <b>1st</b>   | <b>24</b> |
| 1940-41        | 2        | 2-2nd        | 12        |
| 1941-42        |          | 8th          | 4         |
| <b>1942-43</b> | <b>4</b> | <b>1st</b>   | <b>27</b> |
| 1943-44        |          | 8th          | 4         |
| 1944-45        | 1        | t-4th        | 13        |

### Charlie McDaniel (1945-1972)

| Year    | Champs | Team Finish | Points |
|---------|--------|-------------|--------|
| 1945-46 | 2      | 2nd         | 25     |
| 1946-47 | 1      | 6th         | 13     |
| 1947-48 |        | 8th         | 6      |
| 1948-49 | 1      | 6th         | 14     |
| 1949-50 |        | 7th         | 5      |
| 1950-51 |        | 10th        | 0      |
| 1951-52 | 2      | 4th         | 18     |
| 1952-53 | 1      | t-5th       | 11     |
| 1953-54 |        | 9th         | 4      |
| 1954-55 |        | 8th         | 9      |
| 1955-56 |        | t-5th       | 33     |
| 1956-57 |        | t-6th       | 18     |
| 1957-58 |        | t-5th       | 28     |
| 1958-59 |        | 8th         | 16     |
| 1959-60 |        | 6th         | 24     |
| 1960-61 |        | 7th         | 14     |
| 1961-62 | 1      | 7th         | 21     |
| 1962-63 |        | 6th         | 22     |

|         |   |       |      |
|---------|---|-------|------|
| 1963-64 | 1 | 3rd   | 35   |
| 1964-65 |   | 7th   | 17   |
| 1965-66 |   | 6th   | 17   |
| 1966-67 |   | 7th   | 18   |
| 1967-68 | 1 | 5th   | 31   |
| 1968-69 | 1 | t-7th | 14   |
| 1969-70 |   | 10th  | 4    |
| 1970-71 | 1 | 8th   | 20   |
| 1971-72 |   | 8th   | 22.5 |

### Doug Blubaugh (1972-1984)

| Year    | Champs | Team Finish | Points |
|---------|--------|-------------|--------|
| 1972-73 |        | 9th         | 7      |
| 1973-74 |        | 8th         | 17.5   |
| 1974-75 | 1      | t-8th       | 28.5   |
| 1975-76 |        | 10th        | 5      |
| 1976-77 | 1      | 6th         | 27.5   |
| 1977-78 |        | 7th         | 23.75  |
| 1978-79 |        | 7th         | 13     |
| 1979-80 |        | 9th         | 8.75   |
| 1980-81 |        | 6th         | 31     |
| 1981-82 |        | 7th         | 18.75  |
| 1982-83 |        | 10th        | 20.5   |
| 1983-84 |        | 10th        | 1      |

### Jim Humphrey (1984-1989)

| Year    | Champs | Team Finish | Points |
|---------|--------|-------------|--------|
| 1984-85 |        | 10th        | 26.5   |
| 1985-86 |        | t-8th       | 48     |
| 1986-87 |        | 9th         | 40     |
| 1987-88 |        | 9th         | 41     |
| 1988-89 | 1      | 5th         | 66.25  |

### Joe McFarland (1989-1992)

| Year    | Champs | Team Finish | Points |
|---------|--------|-------------|--------|
| 1989-90 | 2      | 2nd         | 108.75 |
| 1990-91 |        | 10th        | 26.5   |
| 1991-92 |        | 10th        | 27.5   |

### Duane Goldman (1992-2018)

| Year    | Champs | Team Finish | Points |
|---------|--------|-------------|--------|
| 1992-93 |        | 11th        | 14.5   |
| 1993-94 |        | 5th         | 65     |
| 1994-95 |        | 10th        | 40.5   |
| 1995-96 |        | 11th        | 41.5   |
| 1996-97 | 1      | 11th        | 20.5   |
| 1997-98 |        | 11th        | 20.5   |
| 1998-99 |        | 10th        | 31.5   |
| 1999-00 |        | 10th        | 45     |
| 2000-01 |        | 8th         | 59.5   |
| 2001-02 |        | 10th        | 48     |
| 2002-03 |        | 10th        | 36     |
| 2003-04 |        | 9th         | 53.5   |
| 2004-05 |        | t-5th       | 89     |
| 2005-06 |        | 10th        | 43.5   |
| 2006-07 |        | 5th         | 85     |
| 2007-08 | 1      | t-8th       | 80     |
| 2008-09 | 1      | 9th         | 67.5   |
| 2009-10 | 1      | t-8th       | 64     |
| 2010-11 |        | 10th        | 50     |
| 2011-12 |        | t-10th      | 41     |
| 2012-13 |        | 11th        | 30.5   |
| 2013-14 |        | 10th        | 37     |
| 2014-15 |        | 12th        | 16     |
| 2015-16 |        | 11th        | 30.5   |
| 2016-17 |        | 11th        | 24.5   |
| 2017-18 |        | 13th        | 10.0   |

### Angel Escobedo (2018-present)

| Year    | Champs | Team Finish | Points |
|---------|--------|-------------|--------|
| 2018-19 |        | 12th        | 31     |
| 2019-20 |        | 13th        | 14.5   |
| 2020-21 |        | 13th        | 22     |
| 2021-22 |        | 14th        | 4      |
| 2022-23 |        | 12th        | 30     |

### BIG TEN CHAMPIONS (55 titles among 44 champions)

|      |                   |     |
|------|-------------------|-----|
| 1923 | Omar Held         | 177 |
| 1924 | Ralph Wilson      | 177 |
| 1928 | Charles Swain     | 142 |
| 1931 | Delmas Aldridge   | 118 |
| 1932 | Edwin Belshaw     | 135 |
|      | Dale Goings       | 145 |
|      | Bob Jones         | HWT |
| 1933 | Pat Devine        | 135 |
|      | Dale Goings       | 145 |
|      | Glen Brown        | 155 |
|      | Olden Gillum      | 165 |
|      | Bob Jones         | HWT |
| 1934 | Pat Devine        | 135 |
|      | Frank Krahulik    | 155 |
|      | Olden Gillum      | 165 |
|      | Richard Voliva    | 175 |
| 1936 | Clifford Myers    | 118 |
|      | Willard Duffy     | 126 |
| 1937 | Clifford Myers    | 118 |
| 1938 | Willard Duffy     | 126 |
|      | Charlie McDaniel  | HWT |
| 1939 | Angelo Lazzara    | 155 |
|      | Chauncey McDaniel | 165 |
|      | Chris Traicoff    | 175 |
| 1940 | Jim Sefton        |     |
| 121  |                   |     |
|      | Ben Wilson        | 136 |
|      | Chauncey McDaniel | 165 |
| 1941 | Ben Wilson        | 136 |
|      | Angelo Lazzara    | 155 |
| 1943 | Bob Bruner        | 128 |
|      | Chet Robbins      | 136 |
|      | Jim Wilkinson     | 155 |
|      | Harry Traster     | 175 |
| 1945 | Joe Roman         | 155 |
| 1946 | Mike Rolak        | 121 |
|      | Elias George      | 145 |
| 1947 | Chet Robbins      | 136 |
| 1949 | Andy Puchary      | 145 |
| 1952 | Bob Carlin        | 115 |
|      | Jim Ellis         | 147 |
| 1953 | Charles Pankow    | 147 |
| 1962 | John Maroni       | 177 |
| 1964 | Dick Isel         | 177 |
| 1968 | Tim McCall        | 123 |
| 1969 | Jim Lentz         | 145 |
| 1971 | Bill Willetts     | 142 |
| 1975 | Sam Komar         | 134 |
| 1977 | Sam Komar         | 142 |
| 1989 | Brian Dolph       | 150 |
| 1990 | Brian Dolph       | 150 |
|      | Jim Pearson       | 158 |
| 1997 | Roger Chandler    | 142 |
| 2008 | Angel Escobedo    | 125 |
| 2009 | Angel Escobedo    | 125 |
| 2010 | Angel Escobedo    | 125 |

# KEN KRAFT MIDLANDS CHAMPIONSHIPS HISTORY

## Individual Honors

| Year | Award                     | Name              |
|------|---------------------------|-------------------|
| 2013 | Gorrarian (Most Falls)    | Taylor Walsh (4)  |
| 2014 | Most Outstanding Wrestler | Taylor Walsh      |
| 2014 | Individual High Scorer    | Taylor Walsh (29) |
| 2014 | Gorrarian (Most Falls)    | Taylor Walsh (4)  |

## Champions

| Year | Name           | Weight |
|------|----------------|--------|
| 1989 | Brian Dolph    | 150    |
| 2001 | Viktor Sveda   | 184    |
| 2004 | Pat DeGain     | 285    |
| 2006 | Angel Escobedo | 125    |
| 2007 | Angel Escobedo | 125    |
| 2014 | Taylor Walsh   | 165    |

## Podium Finishes

| Year | Name             | Place | Weight |
|------|------------------|-------|--------|
| 1964 | Bob Campbell     | 4th   | 137    |
|      | Don Bennett      | 4th   | 167    |
| 1967 | Gene Denisar     | 2nd   | 167    |
|      | Tim McCall       | 3rd   | 130    |
| 1972 | Bill Willets     | 2nd   | 134    |
| 1980 | Rod Chamberlin   | 6th   | HWT    |
| 1981 | Rod Chamberlin   | 3rd   | HWT    |
| 1989 | Brian Dolph      | 1st   | 150    |
|      | Scott Holman     | 3rd   | HWT    |
| 1991 | Jeff Jorge       | 7th   | 134    |
| 1993 | Vito Maurici     | 3rd   | HWT    |
|      | Brady Harrison   | 7th   | 190    |
| 1995 | Roger Chandler   | 3rd   | 142    |
| 1996 | Pat Cassidy      | 7th   | 118    |
| 2000 | Viktor Sveda     | 4th   | 184    |
| 2001 | Viktor Sveda     | 1st   | 184    |
|      | Coyte Cooper     | 6th   | 141    |
| 2004 | Pat DeGain       | 1st   | 285    |
|      | Michael Simpson  | 4th   | 141    |
| 2005 | Brady Richardson | 3rd   | 197    |
|      | Brandon Becker   | 4th   | 157    |
|      | Andrae Hernandez | 5th   | 133    |
|      | Max Dean         | 6th   | 165    |
| 2006 | Justin Curran    | 7th   | 184    |
|      | Angel Escobedo   | 1st   | 125    |
|      | Max Dean         | 4th   | 165    |
|      | Andrae Hernandez | 5th   | 133    |
| 2007 | Matt Coughlin    | 5th   | 149    |
|      | Marc Bennett     | 7th   | 184    |
|      | Angel Escobedo   | 1st   | 125    |
| 2008 | Paul Young       | 8th   | 157    |
|      | Scott Kelly      | 8th   | 141    |
| 2012 | Taylor Walsh     | 4th   | 157    |
| 2013 | Taylor Walsh     | 2nd   | 157    |
|      | Ethan Raley      | 5th   | 141    |
|      | Ryan LeBlanc     | 7th   | 165    |
| 2014 | Taylor Walsh     | 1st   | 165    |
|      | Nate Jackson     | 8th   | 174    |
| 2016 | Nate Jackson     | 4th   | 184    |
|      | Devin Skatzka    | 5th   | 174    |
| 2017 | Cole Weaver      | 2nd   | 141    |
|      | Devin Skatzka    | 8th   | 174    |
| 2018 | Elijah Oliver    | 8th   | 125    |
| 2019 | Brock Hudkins    | 6th   | 125    |
|      | Jacob Covaciu    | 5th   | 174    |
|      | DJ Washington    | 6th   | 174    |
| 2022 | Jacob Moran      | 8th   | 125    |
|      | Derek Gilcher    | 3rd   | 157    |

# NCAA QUALIFIERS

NCAA Champions in **Bold**

^ *Indiana University record nine qualifiers in one season*

*Each era of qualifiers is listed by head coach tenure.*

## **Billy Thom (1927-28 to 1944-45)**

**54 qualifiers among 34 athletes**

- 1928 Charles Swain (145)  
 1932 Clarence Hawkins (123), **Edwin Belshaw (134)**, Dale Goings (145), George Belshaw (158), Ambrose Rascher (174), Robert Jones (191), Otto Kuss (UNL)  
 1933 Oliver Cellini (126), **Pat Devine (135)**, Dale Goings (145), Glen Brown (155), Olden Gillum (165), Richard Voliva (175), Robert Jones (UNL)  
 1934 Howard Bush (118), Oliver Cellini (126), Pat Devine (135), George Linder (145), Frank Krahulik (155), Olden Gillum (165), **Richard Voliva (175)**, Otto Kuss (UNL)  
 1935 Willard Duffy (118), Thomas McCarthy (126), Ray Neal (155), Olden Gillum (165), **Charlie McDaniel (UNL)**  
 1936 Willard Duffy (123), Frank Krahulik (158), Charlie McDaniel (191)  
 1937 Clifford Myers (118), James Sefton (126), Chris Traicoff (175), Bob Haak (UNL)  
 1938 Willard Duffy (118), Chris Traicoff (175), **Charlie McDaniel (UNL)**  
 1939 Andrew Livovich (121), Bob Antonacci (128), Joe Roman (136), Seymour Weiss (145), Angelo Lazzara (155), Chauncey McDaniel (165), **Chris Traicoff (175)**, Raymond Hyde (UNL)  
 1940 **Bob Antonacci (121)**, Ben Wilson (128), Joe Roman (136), Seymour Weiss (145), Chauncey McDaniel (165), Garnett Inman (175),  
 1941 Bob Antonacci (128), Angelo Lazzara (155), Harry Traster (165)

## **Charley McDaniel (1945-46 to 1971-72)**

**79 qualifiers among 50 athletes**

- 1946 Mike Rolak (121), Elias George (136), Sigmund Golonka (175), Morris Chitwood (UNL)  
 1947 Bob Bruner (121), James Wilkinson (155), James Conklin (165)  
 1948 Herb Farrell (114), Simon Prizant (136), Andy Puchany (147)  
 1949 Rober Brabender (128), Simon Prizant (136), Andy Puchany (145)  
 1950 Robert Carlin (121), Harry Arthur (128), Richard Lyon (136)  
 1951 Robert Carlin (123)  
 1952 Robert Carlin (115), Harry Arthur (123), Jim Ellis (147)  
 1953 Bill Garland (147), Jim Ellis (157), Charles Pankow (167)  
 1954 Manuel Pihakis (115), Richard Anthony (177), Denny Krick (191)  
 1955 Richard Anthony (191), Denny Krick (UNL)  
 1956 Manuel Pihakis (115), James Bose (157), Jim Ellis (167), Richard Anthony (191), Denny Krick (UNL)  
 1957 Joe Shook (130), Don Morrison (137), Nick Petronka (147), Bill Gallo (157)  
 1958 Don Morrison (137), Nick Petronka (147)  
 1959 Fred Lamb (115), Dick Zboray (137), Fred Redeker (167), George Ihnat (177)  
 1960 Fred Lamb (115), Ron Hutcherson (130), Dick

- Zboray (137), George Ihnat (177)  
 1964 Dave Jackson (115), Bob Campbell (130), Don Bennett (157), Richard Isel (177), Richard Conaway (UNL)  
 1965 Bob Campbell (130), Don Bennett (157)  
 1966 Tim McCall (123), Bob Campbell (130)  
 1967^ Tim McCall (130), James Lentz (137), Dan Mudd (145), Len Reel (152), Gene Denisar (160), Andy Thompson (167), Monty McDaniel (177), Bill Huff (191), Charles Wertschnig (UNL)  
 1968 Tim McCall (123), James Lentz (137), Dan Mudd (145), Gene Denisar (167), Tom Blankenship (177), Monty McDaniel (191)  
 1969 Everette Barnard (130), James Lentz (145)  
 1970 Everette Barnard (134)  
 1971 William Willetts (142), Gary Donatelli (UNL)  
 1972 Tom Mash (126), William Willetts (142), Jim Clary (177)

## **Doug Blubaugh (1972-73 to 1983-84)**

**23 qualifiers among 18 athletes**

- 1973 John Hobbs (118)  
 1974 Marty Hutsell (126), Ken Kalcevic (167)  
 1975 Marty Hutsell (126), Sam Komar (134)  
 1976 Sam Komar (134)  
 1977 Angelo Marino (118), Sam Komar (142), Dave Welch (150)  
 1978 Dan Cysewski (134), Jeff Fitch (158), Doug Hutsell (167)  
 1979 Angelo Marino (118), Shawn Connors (150)  
 1980 Angelo Marino (118)  
 1981 Jeff Bentley (118), Mark Galyan (126), Keith Saunders (134), Kenny Sheets (150), Mike D'Ambrose (177), Rod Chamberlain (UNL)  
 1982 Kevin Weber (158)  
 1983 Dave DeLong (142)

## **Jim Humphrey (1984-85 to 1988-89)**

**14 qualifiers among 11 athletes**

- 1985 Ken Johnson (118)  
 1986 John DeHart (142), Scott Duncan (150), Bill Paxton (UNL)  
 1987 Scott Duncan (150), Scott Holman (190)  
 1988 Brian Dolph (150), Chuck Poulsen (167)  
 1989 Jeff Lyons (134), Adam Caldwell (142), Brian Dolph (150), Jim Pearson (158), Chuck Poulsen (167), Larry Kaifesh (177)

## **Joe McFarland (1989-90 to 1991-92)**

**14 qualifiers among 12 athletes**

- 1990 Lance Ellis (118), Tony Hunter (134), Jeff Lyons (142), **Brian Dolph (150)**, Jim Pearson (158), Casey Graham (167), Larry Kaifesh (177), Scott Holman (275)  
 1991 Dave Nieradka (126), Jeff Lyons (142), Adam Caldwell (150)  
 1992 Jeff Lyons (142), Scott Petche (158), Vito Maurici (275)

## **Duane Goldman (1992-93 to 2018)**

**117 qualifiers among 54 athletes**

- 1993 Andy Trevino (142), Mike Palazzo (150), Scott Petche (158)  
 1994 Derek Moscovic (118), Chris Russo (126), Andy Trevino (142), Scott Petche (150), John McClain (158), Brady Harrison (190), Vito Maurici (275)  
 1995 Roger Chandler (142), John McClain (158), Ryan Edmundson (167), Ben Nachtrieb (190)

- 1996 Trevor Elliott (134), Roger Chandler (142), Brooke Hoerr (158), Mike Powell (167), Ben Nachtrieb (190)  
 1997 Trevor Elliott (134), Roger Chandler (142), Mike Powell (177), Ben Nachtrieb (275)  
 1998 James Torres (134), Kevin Stanley (150), Mike Dixon (275)  
 1999 Pat Cassidy (125), James Torres (141), Kevin Stanley (157), Viktor Sveda (184)  
 2000 Pat Cassidy (125), James Torres (141), Tim Myers (149), Kevin Stanley (157), Ty Matthews (184), Viktor Sveda (197)  
 2001 Greg Schaefer (125), Coyte Cooper (141), Kevin Stanley (165), Viktor Sveda (184), Ty Matthews (197)  
 2002 Greg Schaefer (125), Coyte Cooper (141), Viktor Sveda (184), Pat DeGain (197)  
 2003 Greg Schaefer (133), Coyte Cooper (141), Ty Matthews (184)  
 2004 Joe Dubuque (125), Coyte Cooper (141), Brady Richardson (174), Pat DeGain (197)  
 2005 **Joe Dubuque (125)**, Issac Knable (149), Brandon Becker (157), Max Dean (165), Brady Richardson (174), Andy Rios (184), Pat DeGain (285)  
 2006 **Joe Dubuque (125)**, Andrae Hernandez (133), Brandon Becker (157), Max Dean (165), Dave Herman (285)  
 2007 Angel Escobedo (125), Andrae Hernandez (133), Matt Coughlin (149), Brandon Becker (157), Max Dean (165), Trevor Perry (174), Marc Bennett (184), Josh Buuck (285)  
 2008 **Angel Escobedo (125)**, Andrae Hernandez (133), Kurt Kinser (149), Brandon Becker (157), Matt Coughlin (165), Trevor Perry (174), Joe Fagiano (197), Nate Everhart (285)  
 2009 Angel Escobedo (125), Kurt Kinser (157), Paul Young (165), Trevor Perry (174), Eric Cameron (184), Nate Everhart (285)  
 2010 Angel Escobedo (125), Kurt Kinser (157), Paul Young (165), Eric Cameron (184), Matt Powless (197), Nate Everhart (285)  
 2011 Kurt Kinser (149), Paul Young (157), Matt Powless (197), Ricky Alcalá (285)  
 2012 Taylor Walsh (149), Ryan LeBlanc (174), Matt Powless (197), Adam Chalfant (285)  
 2013 Joe Duca (125), Taylor Walsh (157), Ryan LeBlanc (165), Luke Sheridan (184), Adam Chalfant (285)  
 2014 Taylor Walsh (157), Ryan LeBlanc (165), Luke Sheridan (184), Adam Chalfant (285)  
 2015 Taylor Walsh (165), Nate Jackson (174)  
 2016 Elijah Oliver (125), Nate Jackson (174)  
 2017 Elijah Oliver (125), Jake Danishek (157), Devin Skatzka (174), Nate Jackson (184)  
 2018 Elijah Oliver (125), Cole Weaver (141), Bryce Martin (165), Devin Skatzka (174)

*List of qualifiers continues on next page...*



# NCAA QUALIFIERS

NCAA Champions in **Bold**

<sup>^</sup> Indiana University record nine qualifiers in one season

*Each era of qualifiers is listed by head coach tenure.*

## Angel Escobedo (2018-present)

**14 qualifiers among 12 athletes**

2019 **Elijah Oliver (125), Bryce Martin (165),  
Jacob Covaciu (174)**  
2020 **Liam Cronin (125), Graham Rooks (149)**  
2021 **Cayden Rooks (141), Graham Rooks (149),  
DJ Washington (174)**  
2022 **Brock Hudkins (133), DJ Washington (184)**  
2023 **Graham Rooks (149), Derek Gilcher (157),  
DJ Washington (174), Jacob Bullock (285)**

## FOUR-YEAR NCAA QUALIFIERS

Jeff Lyons - 134/142 lbs. 1989, 90, 91, 92  
Kevin Stanley - 150/157/165 lbs. 1998, 99, 2000, 01  
Viktor Sveda - 184/197 lbs. 1999, 2000, 01, 02  
Coyte Cooper - 141 lbs. 2001, 02, 03, 04  
Brandon Becker - 157 lbs. 2005, 06, 07, 08  
Angel Escobedo - 125 lbs. 2007, 08, 09, 10  
Elijah Oliver - 125 lbs. 2016, 2017, 2018, 2019

# ACADEMIC SUCCESS

## ACADEMIC ALL-BIG TEN (166 awards among 79 honorees)

|      |   |
|------|---|
| 1987 | Scott Holman  |
| 1988 | Todd Coulter, Scott Holman  |
| 1990 | Todd Coulter, Scott Holman  |
| 1992 | David Creel   |
| 1993 | John Hammerstein, Robert Hoerr,<br>Jonathon McClain, Edward Palmer  |
| 1994 | Vito Maurici, Jonathon McClain  |
| 1995 | Pete Bucklin, Jason Devries,<br>Joseph Farr, Jonathon McClain,<br>Benjamin Nelson, Edward Palmer  |
| 1996 | Jason Devries, Joseph Farr, Brooke Hoerr,<br>Jonathon McClain, Benjamin Nelson  |
| 1997 | Jason Devries, Joseph Farr  |
| 1998 | Jason Devries, Timothy Myers  |
| 1999 | Gabriel Cook, Matthew Nischwitz, Jack Wade  |
| 2000 | Jason Bader, Gabriel Cook, Ty Matthews,<br>Duncan Munn, Timothy Myers,<br>Matthew Nischwitz, Sean Prince, Greg Schaefer   |
| 2001 | Jason Bader, Gabriel Cook, Coyte Cooper,<br>Alexander LaPointe, Ty Matthews,<br>Duncan Munn, Sean Prince, Greg Schaefer,<br>Jack Wade, James Wade, Kyle Waldron |
| 2002 | Jason Bader, Coyte Cooper, Ty Matthews,<br>Duncan Munn, D.J. Radnovich, Greg Schaefer   |
| 2003 | Coyte Cooper, Alexander LaPointe,<br>Ty Matthews, Brady Richardson, Andy Rios,<br>Greg Schaefer,<br>Brandon Sisson, Allen Wienzapfel                            |
| 2004 | Coyte Cooper, Matt Cooper, Tim Falls,<br>Andy Rios  |
| 2005 | Justin Curran, Max Dean, Andy Rios  |
| 2006 | Max Dean  |
| 2007 | Max Dean, Ryan Pribble, Justin Sciscope   |
| 2008 | Justin Kuhn, Kyle Samuels   |
| 2009 | Justin Kuhn, Seth Parker,<br>Matt Powless, Kyle Samuels   |
| 2010 | Geno Capezio, Ryan Konz,<br>Justin Kuhn, Matt Powless   |
| 2011 | Ryan Konz, Tanner Kriss, Ryan LeBlanc,<br>Ross Powell, Matt Powless   |
| 2012 | Cheney Dale, Joe Duca, Jowan Gill,<br>Preston Keiffer, Ryan Konz, Ryan LeBlanc,<br>Matt Powless, Taylor Walsh   |
| 2013 | Cheney Dale, Joe Duca, Jowan Gill,<br>Preston Keiffer, Ryan Konz, Ryan LeBlanc,<br>Joe Randazzo, Taylor Walsh   |
| 2014 | Cheney Dale, Jonathan Edwards, Matt Irick,<br>Preseon Keiffer, Ryan LeBlanc, Trevor Moody,<br>Joe Randazzo, Alonzo Shepherd                                     |
| 2015 | Luke Blanton, Joe Duca, Jonathan Edwards,<br>Matt Irick, Preston Kieffer, Trevor Moody,<br>Alonzo Shepard, Wyatt Wilson   |
| 2016 | Luke Blanton, <b>Jake Danishek</b> , Jonathan<br>Edwards, Matt Irick, Trevor Moody, Alonzo<br>Shepherd, Wyatt Wilson  |
| 2017 | Luke Blanton, <b>Jake Danishek</b> , Wyatt Wilson   |
| 2018 | Norman Conley, Jake Danishek, Evan Eldred,<br>Austin Holmes, Zach Horwitz, Spencer Irick,<br>Jake Kleimola, Gabe Koontz   |
| 2019 | Norman Conley, Jake Danishek, Evan Eldred,<br>Austin Holmes, Zach Horwitz, Spencer Irick,<br>Jake Kleimola, Gabe Koontz   |
| 2020 | Dillon Hoey, Spencer Irick, Jake Kleimola, Kyle<br>Luigs, Jonathan Moran, Joey Sanchez  |
| 2021 | Luke Baughman, Sammy Cokeley, Sean Grim,<br>Dillon Hoey, Brock Hudkins, Paul Konrath, Kyle<br>Luigs, Jonathan Moran, Cayden Rooks, Graham                       |

|      |   |
|------|---|
|      | Rooks, Nick South, Danny Tolin, Nick Willham  |
| 2022 | Brock Hudkins, Paul Konrath   |
| 2023 | Luke Baughman, Robert Major, Nico Bolivar<br>Jacob Moran, Santos Cantu, Cayden Rooks,<br>Derek Gilcher, Graham Rooks, Drayton Harris,<br>Zack Rotkvich, Isiah Levitz, Nick South,<br>Nick Willham |

## NWCA SCHOLAR-ATHLETES (24 awards among 14 honorees)

|      |  |
|------|--|
| 2001 | Coyte Cooper, Ty Matthews, Greg Schaefer |
| 2002 | Ty Matthews, Greg Schaefer               |
| 2004 | Coyte Cooper, Andy Rios                  |
| 2005 | Max Dean, Mike Simpson                   |
| 2006 | Max Dean                                 |
| 2007 | Max Dean                                 |
| 2009 | Matt Powless                             |
| 2010 | Matt Powless                             |
| 2011 | Ricky Alcala, Matt Powless               |
| 2012 | Ryan LeBlanc, Matt Powless, Taylor Walsh |
| 2013 | Ryan LeBlanc                             |
| 2014 | Ryan LeBlanc                             |
| 2017 | Jake Danishek                            |
| 2022 | Brock Hudkins                            |
| 2023 | Cayden Rooks & Derek Gilcher             |

## NWCA ALL-ACADEMIC TEAMS

| Season  |                    | Rank   |
|---------|--------------------|--------|
| 2000-01 | Indiana University | 23rd   |
| 2001-02 | Indiana University | 20th   |
| 2002-03 | Indiana University | Ninth  |
| 2004-05 | Indiana University | 27th   |
| 2006-07 | Indiana University | 29th   |
| 2011-12 | Indiana University | Fifth  |
| 2012-13 | Indiana University | Fourth |
| 2013-14 | Indiana University | 16th   |

# IU RECORDS & PROGRAM NOTES

## MOST WINS - SEASON

|    |                       |    |
|----|-----------------------|----|
| 1. | Brian Dolph (1990)    | 46 |
| 2. | Scott Duncan (1987)   | 45 |
| 3. | Viktor Sveda (1999)   | 42 |
|    | Brian Dolph (1989)    | 42 |
| 5. | Coyte Cooper (2004)   | 41 |
| 6. | Sam Komar (1977)      | 40 |
| 7. | Matt Powless (2011)   | 39 |
|    | Angel Escobedo (2007) | 39 |
|    | Brian Dolph (1988)    | 39 |
|    | Rod Chamberlin (1981) | 39 |

## MOST WINS - CAREER

|     |                          |     |
|-----|--------------------------|-----|
| 1.  | Viktor Sveda (1997-2002) | 149 |
| 2.  | Angel Escobedo (2007-10) | 137 |
| 3.  | Roger Chandler (1994-97) | 134 |
| 4.  | Taylor Walsh (2012-15)   | 132 |
| 5.  | Brian Dolph (1987-90)    | 127 |
| 6.  | Matt Powless (2007-11)   | 124 |
| 7.  | Coyte Cooper (2000-04)   | 123 |
| 8.  | Brandon Becker (2005-08) | 119 |
| 9.  | Pat DeGain (2000-05)     | 115 |
| 10. | Joe Dubuque (2002-06)    | 114 |
|     | Sam Komar (1975-78)      | 114 |

## MOST PINS - SEASON

|    |                       |    |
|----|-----------------------|----|
| 1. | Taylor Walsh (2014)   | 26 |
| 2. | Rod Chamberlin (1981) | 19 |
| 3. | Kurt Kinser (2008)    | 18 |
| 4. | Coyte Cooper (2003)   | 16 |
|    | Viktor Sveda (2001)   | 16 |
| 6. | Bill Paxton (1986)    | 15 |
|    | Rod Chamberlin (1980) | 15 |
|    | Gene Denisar (1968)   | 15 |
| 9. | Angel Escobedo (2007) | 14 |
|    | Roger Chandler (1997) | 14 |

## MOST PINS - CAREER

|     |                          |    |
|-----|--------------------------|----|
| 1.  | Taylor Walsh (2012-15)   | 69 |
|     | Viktor Sveda (1998-2002) | 47 |
| 3.  | Angel Escobedo (2006-09) | 42 |
| 4.  | Kurt Kinser (2008-11)    | 41 |
| 5.  | Roger Chandler (1994-97) | 40 |
| 6.  | Coyte Cooper (2000-04)   | 37 |
| 7.  | Pat DeGain (2000-05)     | 35 |
| 8.  | Trevor Elliot (1994-97)  | 34 |
|     | Rod Chamberlin (1980-81) | 34 |
| 10. | Paul Young (2008-11)     | 31 |
|     | Trevor Perry (2007-10)   | 31 |

## MOST DUAL WINS - SEASON

|    |         |    |
|----|---------|----|
| 1. | 2003-04 | 17 |
| 2. | 1995-96 | 16 |
|    | 2002-03 | 16 |
|    | 2004-05 | 16 |
|    | 2009-10 | 16 |
| 3. | 1967-68 | 15 |
|    | 1979-80 | 15 |
|    | 1995-95 | 15 |
|    | 2000-01 | 15 |
|    | 2008-09 | 15 |
| 4. | 1980-81 | 14 |
|    | 1989-90 | 14 |
|    | 1999-00 | 14 |

## MOST DUAL WINS BY COACH - CAREER

|    |                                    |           |
|----|------------------------------------|-----------|
| 1. | Duane Goldman (1992-2018)          | 297       |
| 2. | Charley McDaniel (1945-1972)       | 145       |
| 3. | Billy Thom (1927-1945)             | 109       |
| 4. | Doug Blubaugh (1972-1984)          | 102       |
| 5. | Jim Humphrey (1984-89)             | 41        |
| 6. | Jack Reynolds (1922-27)            | 26        |
| 7. | Joe McFarland (1989-1992)          | 24        |
| 8. | <b>Angel Escobedo (2018-Pres.)</b> | <b>21</b> |

## MOST NCAA QUALIFIERS - SEASON

| Rank | Year    | # |
|------|---------|---|
| 1.   | 1966-67 | 9 |
| 2.   | 1933-34 | 8 |
|      | 1938-39 | 8 |
|      | 1989-90 | 8 |
|      | 2006-07 | 8 |
|      | 2007-08 | 8 |
| 3.   | 1931-32 | 7 |
|      | 1932-33 | 7 |
|      | 1993-94 | 7 |
|      | 2004-05 | 7 |
| 4.   | 1939-40 | 6 |
|      | 1967-68 | 6 |
|      | 1980-81 | 6 |
|      | 1988-89 | 6 |
|      | 1990-00 | 6 |
|      | 2008-09 | 6 |
|      | 2009-10 | 6 |

## MOST ALL-AMERICANS IN ONE SEASON

| Rank | Year    | # |
|------|---------|---|
| 1.   | 1932-33 | 5 |
| 2.   | 1931-32 | 4 |
|      | 1939-40 | 4 |
|      | 1945-46 | 4 |
| 3.   | 1937-38 | 3 |
|      | 2004-05 | 3 |
|      | 2006-07 | 3 |

## MOST NCAA CHAMPS IN ONE SEASON

| Rank | Year  | # |
|------|-------|---|
| 1.   | (11x) | 1 |

## MOST BIG TEN CHAMPS IN ONE SEASON

| Rank | Year    | # |
|------|---------|---|
| 1.   | 1932-33 | 5 |
| 2.   | 1933-34 | 4 |
|      | 1942-43 | 4 |
| 3.   | 1931-32 | 3 |
|      | 1938-39 | 3 |
|      | 1939-40 | 3 |

## YEARS HOSTED BIG TEN CHAMPIONSHIPS

|      |
|------|
| 1928 |
| 1932 |
| 1934 |
| 1949 |
| 1953 |
| 1972 |
| 1995 |
| 2006 |
| 2017 |

## YEARS HOSTED NCAA CHAMPIONSHIPS

|      |
|------|
| 1932 |
|------|

## YEARS WITH UNDEFEATED DUAL RECORDS

|         |      |
|---------|------|
| 1923-24 | 6-0  |
| 1931-32 | 6-0  |
| 1933-34 | 7-0  |
| 1934-35 | 11-0 |
| 1935-36 | 9-0  |
| 1937-38 | 7-0  |
| 1945-46 | 6-0  |
| 1989-90 | 14-0 |

## YEARS UNDEFEATED IN HOME DUALS

|         |     |
|---------|-----|
| 1923-24 | 3-0 |
| 1924-25 | 3-0 |
| 1926-27 | 4-0 |
| 1931-32 | 4-0 |
| 1932-33 | 3-0 |
| 1933-34 | 4-0 |
| 1934-35 | 4-0 |
| 1935-36 | 4-0 |
| 1936-37 | 5-0 |
| 1937-38 | 3-0 |
| 1938-39 | 3-0 |
| 1940-41 | 5-0 |
| 1942-43 | 2-0 |
| 1944-45 | 1-0 |
| 1945-46 | 3-0 |
| 1946-47 | 2-0 |
| 1947-48 | 2-0 |
| 1989-90 | 4-0 |

## DUAL RECORDS AT WILKINSON HALL

|          |      |
|----------|------|
| Overall: | 7-18 |
| 2018-19: | 3-2  |
| 2019-20: | 1-6  |
| 2020-21: | 1-3  |
| 2021-22: | 1-4  |
| 2022-23: | 1-3  |



# NCAA CHAMPIONS, FINALISTS AND ALL-AMERICANS

## NCAA CHAMPIONS (11)

(11 champions among nine honorees)

|      |                  |     |
|------|------------------|-----|
| 1932 | Eddie Belshaw    | 135 |
| 1933 | Pat Devine       | 135 |
| 1934 | Richard Voliva   | 175 |
| 1935 | Charlie McDaniel | 275 |
| 1938 | Charlie McDaniel | 275 |
| 1939 | Chris Traicoff   | 175 |
| 1940 | Bob Antonacci    | 121 |
| 1990 | Brian Dolph      | 150 |
| 2005 | Joe Dubuque      | 125 |
| 2006 | Joe Dubuque      | 125 |
| 2008 | Angel Escobedo   | 125 |

## NCAA FINALISTS (30)

(30 finalists among 23 honorees)

|      |                  |     |
|------|------------------|-----|
| 1928 | Charles Swain    | 145 |
| 1932 | Eddie Belshaw    | 135 |
| 1933 | Pat Devine       | 135 |
|      | Robert Jones     | HWT |
|      | Richard Voliva   | 175 |
| 1934 | Oliver Cellini   | 126 |
|      | Otto Kuss        | N/A |
|      | Richard Voliva   | 175 |
| 1935 | Willard Duffy    | 118 |
|      | Charlie McDaniel | HWT |
| 1936 | Willard Duffy    | 123 |
|      | Charlie McDaniel | HWT |
| 1937 | Bob Haak         | N/A |
| 1938 | Willard Duffy    | 118 |
|      | Charlie McDaniel | HWT |
| 1939 | Joe Roman        | 136 |
|      | Chris Traicoff   | 175 |
| 1940 | Bob Antonacci    | 121 |
|      | Garnett Inman    | 175 |
| 1946 | Morris Chitwood  | HWT |
|      | Elias George     | 142 |
|      | Mike Rolak       | 121 |
| 1952 | Harry Arthur     | 123 |
| 1977 | Sam Komar        | 142 |
| 1990 | Brian Dolph      | 150 |
| 1997 | Roger Chandler   | 142 |
| 2005 | Joe Dubuque      | 125 |
| 2006 | Joe Dubuque      | 125 |
| 2008 | Angel Escobedo   | 125 |
| 2015 | Taylor Walsh     | 165 |

## ALL-AMERICANS (80)

(80 awards among 53 honorees)

|      |                  |     |     |
|------|------------------|-----|-----|
| 1928 | Charles Swain    | 2nd | 145 |
| 1932 | Edwin Belshaw    | 1st | 135 |
|      | Dale Goings      | 2nd | 145 |
|      | Robert Jones     | 3rd | 191 |
|      | Ambrose Rascher  | 3rd | 174 |
| 1933 | Pat Devine       | 1st | 135 |
|      | Robert Jones     | 2nd | HWT |
|      | Richard Voliva   | 2nd | 175 |
|      | Oliver Cellini   | 3rd | 126 |
|      | Dale Goings      | 3rd | 145 |
| 1934 | Richard Voliva   | 1st | 175 |
|      | Oliver Cellini   | 2nd | 126 |
|      | Otto Kuss        | 2nd | HWT |
|      | Howard Bush      | 3rd | 118 |
|      | Pat Devine       | 3rd | 135 |
| 1935 | Charlie McDaniel | 1st | HWT |
|      | Willard Duffy    | 2nd | 118 |
| 1936 | Willard Duffy    | 2nd | 123 |

|      |                   |     |     |
|------|-------------------|-----|-----|
|      | Charlie McDaniel  | 2nd | 191 |
| 1937 | Bob Haak          | 2nd | UNL |
| 1938 | Charlie McDaniel  | 1st | 275 |
|      | Willard Duffy     | 2nd | 118 |
|      | Chris Traicoff    | 3rd | 175 |
| 1939 | Joe Roman         | 2nd | 136 |
|      | Chris Traicoff    | 1st | 175 |
| 1940 | Bob Antonacci     | 1st | 121 |
|      | Garnett Inman     | 2nd | 175 |
|      | Chauncey McDaniel | 3rd | 165 |
|      | Joe Roman         | 3rd | 136 |
| 1946 | Morris Chitwood   | 2nd | HWT |
|      | Mike Rolak        | 2nd | 121 |
|      | Elias George      | 3rd | 136 |
|      | Sigmund Golonka   | 3rd | 175 |
| 1952 | Harry Arthur      | 2nd | 123 |
|      | Robert Carlin     | 4th | 115 |
| 1955 | Dick Anthony      | 3rd | 191 |
| 1956 | Jim Ellis         | 4th | 167 |
| 1958 | Nick Petronka     | 4th | 147 |
| 1960 | Ron Hutcherson    | 4th | 130 |
| 1964 | Dick Conaway      | 5th | HWT |
|      | Bob Campbell      | 6th | 130 |
| 1966 | Bob Campbell      | 3rd | 130 |
| 1967 | Tim McCall        | 5th | 130 |
| 1968 | Tim McCall        | 3rd | 123 |
| 1976 | Sam Komar         | 4th | 134 |
| 1977 | Sam Komar         | 2nd | 142 |
| 1981 | Mark Galyan       | 8th | 126 |
| 1988 | Brian Dolph       | 8th | 150 |
| 1989 | Brian Dolph       | 3rd | 150 |
| 1990 | Brian Dolph       | 1st | 150 |
|      | Jeff Lyons        | 6th | 142 |
| 1992 | Jeff Lyons        | 5th | 142 |
| 1994 | Scott Petcher     | 8th | 150 |
|      | Chris Russo       | 8th | 126 |
| 1995 | Roger Chandler    | 8th | 142 |
| 1996 | Roger Chandler    | 3rd | 142 |
|      | Michael Powell    | 7th | 167 |
| 1997 | Roger Chandler    | 2nd | 142 |
| 1999 | Viktor Sveda      | 6th | 184 |
| 2001 | Viktor Sveda      | 3rd | 184 |
|      | Kevin Stanley     | 6th | 165 |
| 2004 | Coyte Cooper      | 8th | 141 |
|      | Joe Dubuque       | 8th | 125 |
| 2005 | Brandon Becker    | 5th | 157 |
|      | Pat DeGain        | 3rd | HWT |
|      | Joe Dubuque       | 1st | 125 |
| 2006 | Brandon Becker    | 7th | 157 |
|      | Joe Dubuque       | 1st | 125 |
| 2007 | Matt Coughlin     | 7th | 149 |
|      | Angel Escobedo    | 4th | 125 |
|      | Andrae Hernandez  | 8th | 133 |
| 2008 | Brandon Becker    | 4th | 157 |
|      | Angel Escobedo    | 1st | 125 |
| 2009 | Angel Escobedo    | 5th | 125 |
| 2010 | Angel Escobedo    | 3rd | 125 |
| 2011 | Ricky Alcalá      | 5th | HWT |
|      | Matt Powless      | 8th | 197 |
| 2014 | Adam Chalfant     | 6th | HWT |
| 2015 | Taylor Walsh      | 2nd | 165 |
| 2016 | Nate Jackson      | 5th | 174 |
| 2017 | Nate Jackson      | 8th | 184 |

## MULTIPLE ALL-AMERICAN HONORS

### - FOUR -

#### Angel Escobedo (2007-10)

2007 - 4th at 125 lbs. | 2008 - 1st at 125 lbs.  
2009 - 5th at 125 lbs. | 2010 - 3rd at 125 lbs.

### - THREE -

#### Charlie McDaniel (1934-38)

1935 - 1st at 275 lbs. | 1936 - 2nd at 191 lbs.  
1938 - 1st at 275 lbs.

#### Willard Duffy (1935-38)

1935 - 2nd at 118 lbs. | 1936 - 2nd at 123 lbs.  
1938 - 2nd at 118 lbs.

#### Brian Dolph (1986-90)

1988 - 8th at 150 lbs. | 1989 - 3rd at 150 lbs.  
1990 - 1st at 150 lbs.

#### Roger Chandler (1994-97)

1995 - 8th at 142 lbs. | 1996 - 3rd at 142 lbs.  
1997 - 2nd at 142 lbs.

#### Joe Dubuque (2003-06)

2004 - 8th at 125 lbs. | 2005 - 1st at 125 lbs.  
2006 - 1st at 125 lbs.

#### Brandon Becker (2005-08)

2005 - 5th at 157 lbs. | 2006 - 7th at 157 lbs.  
2008 - 4th at 157 lbs.

### - TWO -

#### Dale Goings (1931-33)

1932 - 2nd at 145 lbs. | 1933 - 3rd at 145 lbs.

#### Robert Jones (1932-33)

1932 - 3rd at 191 lbs. | 1933 - 2nd at 275 lbs.

#### Oliver Cellini (1933-35)

1933 - 3rd at 126 lbs. | 1934 - 2nd at 126 lbs.

#### Richard Voliva (1933-34)

1933 - 2nd at 175 lbs. | 1934 - 1st at 175 lbs.

#### Chris Traicoff (1937-39)

1938 - 3rd at 175 lbs. | 1939 - 1st at 175 lbs.

#### Joe Roman (1938-40, 1945)

1939 - 1st at 136 lbs. | 1940 - 3rd at 136 lbs.

#### Bob Campbell (1964-66)

1964 - 6th at 130 lbs. | 1966 - 3rd at 130 lbs.

#### Tim McCall (1966-68)

1967 - 5th at 130 lbs. | 1968 - 3rd at 123 lbs.

#### Sam Komar (1975-77)

1976 - 4th at 134 lbs. | 1977 - 2nd at 142 lbs.

#### Jeff Lyons (1989-92)

1990 - 6th at 142 lbs. | 1992 - 5th at 142 lbs.

#### Viktor Sveda (1999-2002)

1999 - 6th at 184 lbs. | 2001 - 6th at 165 lbs.

#### Nate Jackson (2014-17)

2016 - 5th at 174 lbs. | 2017 - 8th at 184 lbs.

# ALL-AMERICANS

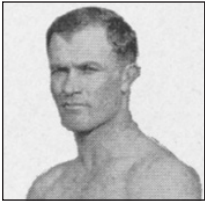

**CHARLES SWAIN**  
1928 - Second Place - 145 lbs.

In 1928, Charles Swain became the Hoosiers' first All-American with his second-place finish at 145 pounds. Also in 1928, he was the Big Ten Champion at 142 pounds. During his career, Swain helped the Hoosiers to a 20-5 overall record, including 10-3 in Big Ten competition and two Big Ten Championships

**AMBOSE RASCHER**  
1932 - Third Place - 174 lbs.

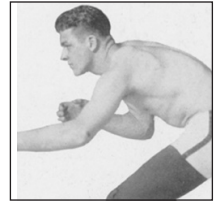

Ambrose Rascher was part of a four-man Hoosier contingent that earned All-America honors in 1932. Rascher finished third at 174 pounds to earn the honor. He helped the Hoosiers win the NCAA title in 1932 with a record of 6-0.

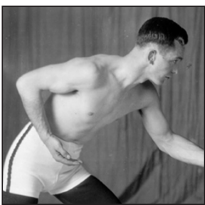

**EDDIE BELSHAW**  
1932 - National Champion - 135 lbs.

In 1932, Indiana's Eddie Belshaw earned All-America honors at 135 pounds, winning the Big Ten title as well as the NCAA Championship. Belshaw helped lead the Hoosiers to a 6-0 record, a Big Ten co-Championship and Indiana's first NCAA title. Belshaw's 27-3 record remains one of the top single-season marks in Indiana history.

**PAT DEVINE**  
1933 - National Champion - 135 lbs.  
1935 - Third Place - 135 lbs.

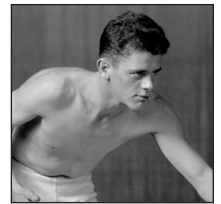

Pat Devine, who lettered from 1932-34, earned All-America honors in 1933 (135 pounds). In addition, he won the Big Ten and NCAA titles at that weight division. Helping to guide the Hoosiers to a 6-1 record overall and a Big Ten Championship, Devine's 27-2 mark that season is one of the top winning percentages in program history.



**DALE GOINGS**  
1932 - Third Place - 145 lbs.  
1933 - Third Place - 145 lbs.

Dale Goings was one of the Hoosiers' first two-time All-Americans with third-place performances at 145 pounds in 1932 and 1933. He helped the Hoosiers win their first NCAA title in 1932. Goings also was the Big Ten Champion at 145 during each of his All-America campaigns.

**OLIVER CELLINI**  
1933 - Third Place - 126 lbs.  
1934 - Second Place - 126 lbs.



Oliver Cellini won back-to-back All-America honors in 1933 and 1934 at 126 pounds. He finished third at the NAAs in 1933 and second in 1934. Cellini helped the Hoosiers to Big Ten titles in 1933 and 1934 as well as an NCAA runner-up finish in 1934. Indiana went 13-1 during that two-year stretch.



**ROBERT JONES**  
1932 - Third Place - 191 lbs.  
1933 - Second Place - HWT

Robert Jones, like Dale Goings, was one of the Hoosiers' first two-time All-Americans. Jones won All-America honors in 1932 at 191 pounds by finishing third and in 1933 at heavyweight by placing second.

**RICHARD VOLIVA**  
1933 - Second Place - 174 lbs.  
1934 - National Champion - 174 lbs.



Richard Voliva earned both All-America and NCAA Championship recognition during the 1934 season when he finished with a perfect 12-0 record. In 1934, Voliva won the Big Ten Championship (175) and led IU to its third consecutive conference title and second at NAAs (7-0). Voliva also earned All-America honors in 1933 when he finished second at 175 pounds.

# ALL-AMERICANS



**OTTO KUSS**  
1934 - Second Place - UNL/HWT

Otto Kuss lettered four years at Indiana from 1931-34, earning All-America honors in 1934 with a second-place finish at the NCAA Championship. During his four-year career, the Hoosiers went 27-2, including four Big Ten titles and one NCAA championship.



**HOWARD BUSH**  
1934 - Third Place - 118 lbs.

Howard Bush was an All-American at Indiana in 1934 with a third-place NCAA finish at 118 pounds. The Hoosiers went 34-1 during his three-year career, including a perfect 11-0 in his final campaign. He helped Indiana to back-to-back Big Ten Championships in 1933 and 1934.



**CHARLEY MCDANIEL**  
1935 - National Champion - HWT  
1936 - Second Place - HWT  
1938 - National Champion - HWT

Charley McDaniel was IU's first three-time wrestling All-American, earning the honor in 1935, 1936 and 1938. McDaniel won NCAA titles in 1935 and 1938, while finishing second in 1936. In 1938, he secured a Big Ten title (HWT) and wrapped up his tenure at IU with a career record of 41-5. He twice was awarded the Indiana Balfour Award, given to the student-athlete who has brought honor and distinction to IU.

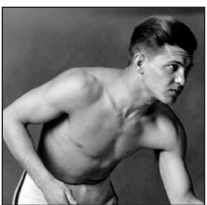

**WILLARD DUFFY**  
1935 - Second Place - 118 lbs.  
1936 - Second Place - 123 lbs.  
1938 - Second Place - 118 lbs.

Willard Duffy was an All-American all three years in which he lettered. In 1935, he finished second in the NCAA (118). The next year, Duffy would again place second (123), to earn his second All-America selection. He returned to 118 pounds in 1938 and placed second for his third All-America honor. Duffy won Big Ten Championships at 126 pounds in both 1936 and 1938. He helped lead the Hoosiers to three undefeated seasons and two third-place NCAA finishes. He concluded his career with a 40-3 record.

**BOB HAAK**  
1937 - Second Place - N/A



Bob Haak was the Hoosiers' lone All-American in 1937. Haak earned his All-America honor by placing second at the NCAA Championship. He helped the Hoosiers to a 5-2 record in 1937, including a fourth-place finish at the Big Ten Championship. By virtue of his All-America honor, Haak helped the Hoosiers finish eighth at the NCAA Championship.

**CHRIS TRAIKOFF**  
1938 - Third Place - 175 lbs.  
1939 - National Champion - 175 lbs.



In 1938, Chris Traicoff earned his first All-America honor placing third (175) at the NCAA Championship. Traicoff went on to win the Big Ten Championship at 175 pounds, as well as winning the National Championship in 1939 (10-0).

**JOE ROMAN**  
1939 - National Champion - 136 lbs.  
1940 - Third Place - 135 lbs.



After finishing second in the Big Ten Tournament, Joe Roman won the NCAA Championship in 1939 to earn his first All-America nod. Roman helped IU win the Big Ten title and earn a berth in the 1939 NCAA Championship. In 1940, he tallied his second All-America honor, helped the Hoosiers to a Big Ten Championship and second at NCAAs. Roman completed his career by winning the 1945 Big Ten Championship (155).

**BOB ANTONACCI**  
1940 - National Champion - 121 lbs.



Bob Antonacci joined Joe Roman in earning All-America honors in 1940. Antonacci helped lead the Hoosiers to a Big Ten title and a second-place finish at NCAAs that year. In addition to winning the NCAA Championship at 121 pounds, Antonacci earned three letters as a Hoosier.



# ALL-AMERICANS



**GARNET INMAN**  
1940 - Second Place - 175 lbs.

Garnet Inman earned All-America honors in 1940. He placed second (175) in the NCAA meet. Inman was a two-year letterwinner at IU. He helped the Hoosiers to a perfect 7-0 record in 1938, when they placed second at the Big Ten and third at the NCAA Tournament.

**SIGMUND GOLONKA**  
1946 - Third Place - 175 lbs.



Sigmund Golonka also earned All-America honors in 1946, helping guide the Hoosiers to their sixth undefeated season in school history and a fourth-place finish at the NCAA Championship. Golonka also finished third at the Big Ten Championship (175) that year.



**CHAUNCEY MCDANIEL**  
1940 - Third Place - 176 lbs.

Chauncey McDaniel was one of four Hoosiers to earn All-America honors in 1940. He placed third in the 165-pound weight class at the NCAA Championship. That same year, McDaniel won the Big Ten Championship at 165. He helped the Hoosiers win the Big Ten Championship as well as placing second at the NCAAs in 1940.

**MIKE ROLAK**  
1946 - Second Place - 121 lbs.



As one of Indiana's four All-Americans in 1946, Mike Rolak won the Big Ten title at 121 pounds and finished the season with an impressive 12-1 record overall. In addition, Rolak went on to a runner-up finish in the NCAA meet and earned two letters at Indiana.



**MORRIS CHITWOOD**  
1946 - Second Place - HWT

In 1946, Morris Chitwood was one of four Hoosier All-Americans during the Hoosiers' sixth undefeated season. Chitwood helped this outstanding team to a fourth-place finish at the NCAA Championship. After earning a second-place finish at the Big Ten Championship (HWT), Chitwood went on to earn second at the NCAA meet.

**HARRY ARTHUR**  
1952 - Second Place - 123 lbs.

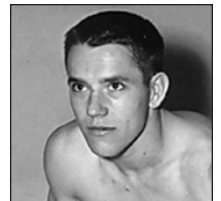

Harry Arthur helped end a six-year All-America drought for the Hoosiers, finishing second at the NCAAs to earn the honor in 1952. He also finished second at the Big Ten Championships, both at 123 pounds. The team finished fourth at Big Tens and ninth at the NCAA tourney. Arthur helped lead the Hoosiers to a 6-2-1 record overall and a 6-1-1 record in the Big Ten that year.



**ELIAS GEORGE**  
1946 - Second Place - 142 lbs.

As one of four Indiana wrestlers to earn All-America honors in 1946, Elias George helped lead the Hoosiers to their sixth undefeated season in school history and a fourth-place finish at the NCAA Championship. George was a Big Ten Champion at 142 pounds and finished second at the NCAA Championship.

**ROBERT CARLIN**  
1952 - Fourth Place - 115 lbs.

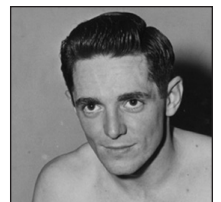

Robert Carlin helped end a six-year Hoosier All-America drought by finishing fourth at the NCAAs in 1952. Carlin also claimed the Big Ten title. He helped the Hoosiers to fourth at the Big Ten Tournament and a ninth at the NCAAs. Carlin was a two-year letterwinner for IU.

# ALL-AMERICANS

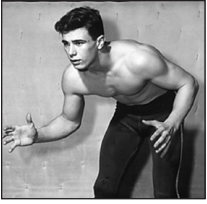

**DICK ANTHONY**  
1955 - Third Place - 191 lbs.

Wrestling at 191 pounds, Dick Anthony finished third at the Big Ten Championship in 1955. Anthony helped the Hoosiers to an 18th-place finish at the NAAs, while finishing third individually. During his three seasons at Indiana, IU went 21-12-2 overall and 13-12-2 in the Big Ten.

**DICK CONAWAY**  
1964 - Fifth Place - HWT



After a four-year absence, Dick Conaway got IU back on the All-American map with a fifth-place NCAA finish (HWT) in 1964. Conaway helped lead the Hoosiers to third at the Big Ten Championship, also earning third-place individually. The Hoosiers finished the season with a 3-6 overall record and a 2-6 record in the Big Ten.



**JIM ELLIS**  
1956 - Fourth Place - 167 lbs.

Jim Ellis won Big Ten titles at the 142- and 158-pound weight classes in 1952 and 1953, respectively. Ellis posted a 25-4-1 record over his career with the Hoosiers. He earned All-America honors in 1956 with a fourth-place finish in the NCAA Championship, helping the Hoosiers to an 8-3 record overall and 6-3 in Big Ten meets. Ellis earned three letters at IU.

**BOB CAMPBELL**  
1964 - Sixth Place - 130 lbs.  
1966 - Third Place - 130 lbs.

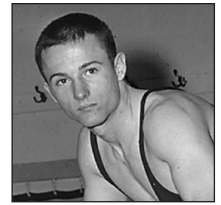

Bob Campbell drew All-America status placing sixth at the NCAA Championship (130) in 1964. He returned two years later to grab his second honor in 1966. Campbell finished third at the NCAA and the Big Ten Championships that year. He finished his career 44-12-3 and earned three letters.



**NICK PETRONKA**  
1958 - Fourth Place - 147 lbs.

Indiana's Nick Petronka earned All-America honors in 1958 for his second-place finish at 147 pounds at the Big Ten Championship and for finishing fourth at the NCAA Championship. Petronka helped lead the Hoosiers to a 6-4 record overall and 6-3 record in Big Ten action.

**TIM MCCALL**  
1967 - Fifth Place - 123 lbs.  
1968 - Third Place - 130 lbs.

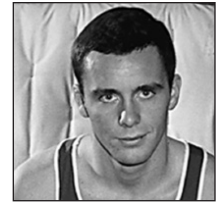

Tim McCall became the ninth Hoosier to earn back-to-back All-America honors. In 1967, McCall finished third at the Big Tens and fifth at the NAAs (123). In 1968, he improved on his previous season, winning the Big Ten Championship (130) with a record of 21-3. At NAAs, McCall finished third. During his tenure at IU, he compiled a 72-11 record.



**RON HUTCHERSON**  
1960 - Fourth Place - 130 lbs.

The 130-pound Ron Hutcherson gave the Hoosiers something to cheer about during a dreary season in 1959-60. The Hoosiers finished the year with a 4-5 record, while Hutcherson finished fourth at NAAs to earn an All-America accolade.

**SAM KOMAR**  
1976 - Fourth Place - 134 lbs.  
1977 - Second Place - 142 lbs.

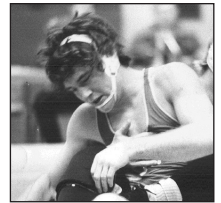

Sam Komar was the first Hoosier in eight years to win All-America honors. In 1976, he finished fourth at the NCAA Championship (134). A year later, Komar won the Big Ten title (142) and finished second at NAAs, closing the season at 40-4-1. Komar also earned a Big Ten title in 1975 and finished his career 114-24-4.

# ALL-AMERICANS

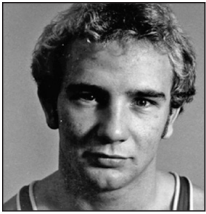

**MARK GAYLAN**  
1981 - Eighth Place - 126 lbs.

At 126 pounds, Mark Gaylan earned All-America honors in 1981 with a 35-8 record. Gaylan went undefeated in dual meets that year. Gaylan finished third at the Big Ten Championship and finished eighth at the NCAA Championship, ending his Hoosier career with a 74-25-1 record.

**SCOTT PETCHE**  
1994 - Eighth Place - 150 lbs.



Scott Petche earned All-America honors for finishing third at the Big Ten Championship and eighth at the NCAA Championship in 1994. Petche ended the season 25-11 and finished his career at Indiana 56-40-2. He helped lead IU to a 12-4 record overall and a 4-3 in Big Ten action.



**BRIAN DOLPH**  
1988 - Eighth Place - 150 lbs.  
1989 - Third Place - 150 lbs.  
1990 - National Champion - 150 lbs.

Brian Dolph was the first Indiana wrestler to earn All-America status in three consecutive years. He earned his first national honor in 1988, finishing second at the Big Ten Championship and eighth at NCAAs. Improving on the previous season, Dolph went undefeated in the 1989 regular season, grabbing the Big Ten title and third at the NCAA meet. His quest to be Indiana's first national champion in 50 years ended successfully in 1990 as he finished the season 46-2, and ended his career ranked first in career winning percentage 127-9 (.934).

**ROGER CHANDLER**  
1995 - Eighth Place - 142 lbs.  
1996 - Third Place - 142 lbs.  
1997 - Second Place - 142 lbs.



Roger Chandler was Indiana's fourth wrestler to earn All-America honors three times. Chandler's first honor came in 1995 when he finished third at the Big Ten Championship and eighth at the NCAAs. He concluded the season with a 31-10 mark. After taking third again at the Big Ten Championship in 1996, he went on to a third-place finish at the NCAA Championship. Chandler went on to improve his record to 38-3 and was 18-0 in dual meets. His final All-America honor came in 1997 when he earned second place at the NCAA Tournament.

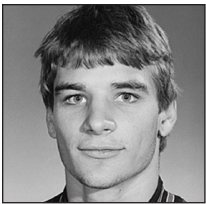

**JEFF LYONS**  
1990 - Sixth Place - 142 lbs.  
1992 - Fifth Place - 142 lbs.

Jeff Lyons earned All-America status in 1990. Lyons finished the season 28-9, third at Big Tens and fifth at the NCAA Championships (142). Lyons helped lead the Hoosiers to their eighth undefeated season at 14-0 overall, 6-0 Big Ten. He also earned All-America honors in 1992 finishing sixth at the Big Ten and fifth at the NCAA Championships.

**MICHAEL POWELL**  
1996 - Seventh Place - 167 lbs.

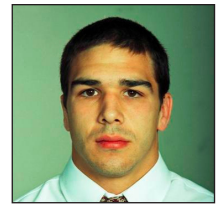

Michael Powell earned All-America honors in 1996 by finishing seventh at the NCAA Championship and sixth at the Big Ten Championship. Powell recorded a 23-9 record overall and finished 13-2 in dual meets. He helped lead the Hoosiers to a 16-2 record and a 6-1 finish in the Big Ten for 1996.



**CHRIS RUSSO**  
1994 - Eighth Place - 126 lbs.

Wrestling at 126 pounds, Chris Russo finished the 1994 campaign with a 27-10 record and earned All-America honors after a third-place finish at the Big Ten Championship and an eighth-place NCAA finish. Russo helped lead the Hoosiers to a 12-4 record and a 4-3 mark in the Big Ten in 1994.

**VIKTOR SVEDA**  
1999 - Sixth Place - 184 lbs.  
2001 - Third Place - 184 lbs.

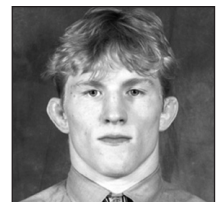

Viktor Sveda earned All-America status finishing sixth at NCAAs (184) in 1999. He ended that year 42-6 record and 8-0 in Big Ten competition. Sveda improved his previous NCAA mark finishing third at Championship in 2001, the best by a Hoosier since 1997. Sveda finished 2001 with a 36-7 record. He finished his career as IU's all-time winningest wrestler at 149-28 and first in career pins (47).

# ALL-AMERICANS



**KEVIN STANLEY**  
2001 - Sixth Place - 165 lbs.

Kevin Stanley finished his career with a sixth-place finish at the NCAA Championship (165) in 2001. He wrapped up the season 33-15 and his career 111-39. Stanley left IU ranking fifth all-time on the career pin list (25). He also became the first four-time NCAA Championship qualifier in the history of IU wrestling.

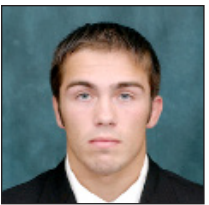

**COYTE COOPER**  
2004 - Eighth Place - 149 lbs.

Wrestling at 149 pounds, Coyte Cooper finished his career by earning an eighth-place finish at the NCAA Championship, propelling him to All-America status. He finished the season with a 41-6 mark and a career record of 123-36. Cooper left IU in third place on the career pin list with 37. He also became the second four-time NCAA Championship qualifier in the history of IU wrestling.

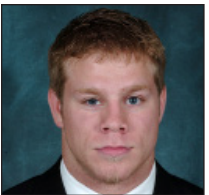

**JOE DUBUQUE**  
2004 - Eighth Place - 125 lbs.  
2005 - National Champion - 125 lbs.  
2006 - National Champion - 125 lbs.

Joe Dubuque became just the second Hoosier to win two NCAA Championships (Charlie McDaniel 1935, '38) by taking home first-team honors in both 2005 and 2006 at 125 pounds. He also became the Hoosiers' first NCAA champion since Brian Dolph won the 150-pound class in 1990. In his first year at the NCAA Championships, he brought home an eighth-place finish for his first All-American selection. In his IU career, Dubuque compiled a 114-18 overall record.

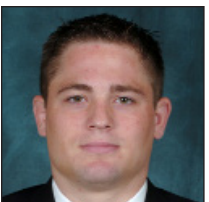

**BRANDON BECKER**  
2005 - Fifth Place - 157 lbs.  
2006 - Seventh Place - 157 lbs.  
2008 - Fourth Place - 157 lbs.

Brandon Becker made it to the All-American stand three times during his illustrious career at IU. Known as "one of the nation's most exciting" wrestlers throughout his career, Becker's 119 career wins sit in fifth place all-time in Hoosier lore. His best finish came as a senior in 2008, making a very long run through the wrestleback to claim fourth place.

**PAT DEGAIN**  
2005 - Third Place - HWT

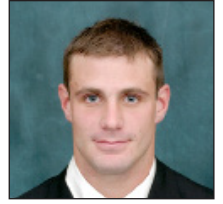

Pat DeGain wrapped up his Hoosier campaign in winning fashion, taking third at NAAs (HWT) and finishing second at Big Tens. DeGain ended his career with a 115-31 overall record, ranking sixth in career wins (115) and fourth in career pins (35) in IU history. In 2005, he helped lead the Hoosiers to a top-five finish at the Big Ten Championships and a top-10 finish at the NCAA Championships.

**MATT COUGHLIN**  
2007 - Seventh Place - 149 lbs.



Matt Coughlin earned a seventh-place finish at the NCAA Championships in his freshman season. He defeated three nationally-ranked opponents in the process, including a 2-1 decision over No. 2 Matthew Storniolo from Oklahoma. He compiled an overall record of 31-16 with six pin falls that season.

**ANGEL ESCOBEDO**  
2007 - Fourth Place - 125 lbs.  
2008 - National Champion - 125 lbs.  
2009 - Fifth Place - 125 lbs.  
2010 - Third Place - 125 lbs.



Angel Escobedo became the first four-time All-American in school history after finishing third at the 2010 NCAA Championships. In 2008, he brought the 125-lbs. national championship back to Bloomington for the third time in four years after Joe Dubuque won it back-to-back years for Indiana in 2005 and 2006. Escobedo completed a "triple crown" of sorts that season, winning the NCAA Championship, Big Ten Championship and Midlands Championship. Escobedo, an All-American in 2007 (fourth) and 2009 (fifth) as well, left IU in second place all-time for both wins and pins with 137 and 42, respectively.

**ANDRAE HERNANDEZ**  
2007 - Eighth Place - 133 lbs.



Andrae Hernandez took his second trip to the NCAA Championships in as many years in 2007, finishing in eighth place. After a loss in the second round, he rebounded by winning three consecutive matches in the wrestleback. He was one of five IU wrestlers to compile 30 or more wins that season, posting a 30-16 overall mark.



# ALL-AMERICANS



**RICKY ALCALA**  
2011 - Fifth Place - 285 lbs. (HWT)

Ricky Alcala came to IU after UC-Davis discontinued its wrestling program three seasons into his career. The heavyweight made the most of his lone season in Bloomington, placing 5th at the NCAAs and posting an overall record of 34-11 while attending graduate school. The California native had to work overtime at nationals, wrestling eight matches with six of those contests going into sudden victory or a tiebreaker. Alcala took care of business in the classroom as well, being named an NWCA Scholar-Athlete.



**MATT POWLESS**  
2011 - Eighth Place - 197 lbs.

Matt Powless' 2010-11 season was one of the best statistical years in school history. En route to the All-American stand and an eighth place finish, Powless racked up 13 major decisions and 39 total wins. The 13 majors were the most in all of Division-I wrestling and his victories total ranked third nationally, were a Big Ten-best and are the seventh most all-time for a Hoosier.



**ADAM CHALFANT**  
2014 - Sixth Place - 285 lbs. (HWT)

Adam Chalfant took his third consecutive trip to the NCAA Championships at the end of the 2013-14 season. He ended his 2013-14 campaign with a 28-6 record. In an All-American season, Chalfant had five major decisions, two tech falls and four pins. In his career Chalfant qualified for the NCAA Championships three times and accumulated a record of 79-30 with 11 career pins.

**TAYLOR WALSH**  
2015 - Second Place - 165 lbs.



Taylor Walsh earned Indiana's 79th NCAA All-American honor for his 2014-15 senior season. Walsh tallied a 38-6 overall record with a team-high 22 pins and two major decisions on his way to a runner-up finish at the NCAA Wrestling Championships. Walsh set an Indiana University record with 69 career pins and increased his career win total to 132, the fourth-highest mark in school history.

**NATE JACKSON**  
2016 - Fifth Place - 174 lbs.  
2017 - Eighth Place - 184 lbs.



Nate Jackson earned a podium finish in his second career trip to the NCAA Championships in the 2015-16 season, Indiana's third All-American in three seasons. Jackson notched a 34-9 record, leading the Hoosiers in major decisions (13) and technical falls (six). Entering as the 12-seed, Jackson cruised to three major decision wins in his first three matches, including an upset over fifth-seed Zach Brunson (Illinois). He fell short of a National Championship appearance in the semifinals, coming up on the wrong end of a 4-3 decision against top-ranked Bo Nickal (Penn State). Jackson battled back in the wrestle-backs with a fifth-place win over Iowa State's Lelund Weatherpoon, 5-2. In the 2016-17 season, Jackson became the first Hoosier with an unblemished dual meet record since Matt Powless (2011-12). He continued to his third NCAA Championships appearance and earned a podium finish in the nation's toughest weight class, becoming the sixth IU wrestler with All-American honors at two weights and the first since Sam Komar (1976-77).

# YEAR-BY-YEAR RESULTS

|                |       |                          |
|----------------|-------|--------------------------|
| 1909-10        | ..... | No Stats Available       |
| 1910-11        | ..... | No Stats Available       |
| 1911-12        | ..... | No Stats Available       |
| 1912-13        | ..... | No Stats Available       |
| <b>1913-14</b> | ..... | <b>Big Ten Champions</b> |
| <b>1914-15</b> | ..... | <b>Big Ten Co-Champs</b> |
| 1915-16        | ..... | No Stats Available       |
| 1916-17        | ..... | No Stats Available       |
| 1917-18        | ..... | No Stats Available       |
| 1918-19        | ..... | No Stats Available       |
| 1919-20        | ..... | No Stats Available       |
| <b>1920-21</b> | ..... | <b>Big Ten Champions</b> |
| 1921-22        | ..... | No Stats Available       |

**1922-23**..... (4-3, 3-1 Big Ten)  
**Coach: Jack Reynolds**

|      |                  |       |   |       |       |
|------|------------------|-------|---|-------|-------|
| 1/19 | at Kentucky      | ..... | W | ..... | 34-12 |
| 2/10 | at Purdue        | ..... | W | ..... | 17-10 |
| 2/16 | Illinois         | ..... | W | ..... | 16-9  |
| 2/24 | at West Virginia | ..... | L | ..... | 6-19  |
| 2/28 | at Navy          | ..... | L | ..... | 3-22  |
| 3/3  | Northwestern     | ..... | W | ..... | 16-9  |
| 3/9  | Ohio State       | ..... | L | ..... | 11-14 |

**1923-24**..... (6-0, 5-0 Big Ten)  
**Coach: Jack Reynolds**

|      |                 |       |   |       |      |
|------|-----------------|-------|---|-------|------|
| 1/12 | Michigan State  | ..... | W | ..... | 24-2 |
| 2/1  | at Chicago      | ..... | W | ..... | 16-7 |
| 2/9  | Purdue          | ..... | W | ..... | 16-7 |
| 2/16 | at Northwestern | ..... | W | ..... | 10-4 |
| 2/22 | at Ohio State   | ..... | W | ..... | 8-6  |
| 3/1  | Michigan        | ..... | W | ..... | 24-2 |

**Big Ten Championships**.....**First**

**1924-25**..... (7-1, 4-0 Big Ten)  
**Coach: Jack Reynolds**

|      |                   |       |   |       |      |
|------|-------------------|-------|---|-------|------|
| 1/24 | Cincinnati        | ..... | W | ..... | 19-0 |
| 1/31 | at Michigan State | ..... | W | ..... | 29-0 |
| 2/10 | Northwestern      | ..... | W | ..... | 23-0 |
| 2/14 | Chicago           | ..... | W | ..... | 24-2 |
| 2/21 | at Purdue         | ..... | W | ..... | 18-2 |
| 2/27 | at Oklahoma State | ..... | L | ..... | 4-16 |
| 2/28 | at Oklahoma       | ..... | W | ..... | 15-4 |
| 3/6  | at Michigan       | ..... | W | ..... | 24-2 |

**Big Ten Championships**.....**First**

**1925-26**..... (4-2, 3-2 Big Ten)  
**Coach: Jack Reynolds**

|      |                 |       |   |       |       |
|------|-----------------|-------|---|-------|-------|
| 1/30 | at Ohio State   | ..... | L | ..... | 2-15  |
| 2/1  | at Ohio         | ..... | W | ..... | 18-2  |
| 2/6  | at Northwestern | ..... | W | ..... | 23-0  |
| 2/13 | Michigan        | ..... | W | ..... | 23-0  |
| 2/20 | Purdue          | ..... | W | ..... | 19-4  |
| 3/6  | Iowa            | ..... | L | ..... | 12-14 |

**1926-27**..... (5-1, 3-1 Big Ten)  
**Coach: Jack Reynolds**

|      |                 |       |   |       |       |
|------|-----------------|-------|---|-------|-------|
| 1/8  | Cornell College | ..... | W | ..... | 14-9  |
| 1/15 | Northwestern    | ..... | W | ..... | 24-3  |
| 1/22 | at Purdue       | ..... | W | ..... | 16-11 |
| 1/28 | Cincinnati      | ..... | W | ..... | 23-3  |
| 2/5  | Ohio State      | ..... | W | ..... | 19-9  |
| 2/26 | at Michigan     | ..... | L | ..... | 8-21  |

**Big Ten Championships (Chicago, Ill.)**.....**Fourth**

**1927-28**..... (6-4, 1-3 Big Ten)  
**Coach: Billy Thom**

|       |                 |       |   |       |          |
|-------|-----------------|-------|---|-------|----------|
| 12/17 | Monmouth        | ..... | W | ..... | 26-3     |
| 1/14  | Gary YMCA       | ..... | W | ..... | 19-6     |
| 1/19  | West Virginia   | ..... | W | ..... | 14-9     |
| 1/28  | Ohio            | ..... | W | ..... | 19-8     |
| 2/4   | at Ohio State   | ..... | L | ..... | 7.5-15.5 |
| 2/10  | at Northwestern | ..... | W | ..... | 25-6     |
| 2/17  | Purdue          | ..... | L | ..... | 11-16    |
| 2/23  | Iowa State      | ..... | L | ..... | 4.5-16.5 |
| 3/2   | Michigan        | ..... | L | ..... | 1.5-19.5 |
| 3/10  | Chicago         | ..... | W | ..... | 25.5-1.5 |

**Big Ten Championships (Bloomington, Ind.)**...**Fifth**

**1928-29**..... (9-1-2, 2-0-2 Big Ten)  
**Coach: Billy Thom**

|       |                    |       |   |       |          |
|-------|--------------------|-------|---|-------|----------|
| 12/15 | at Louisville YMCA | ..... | W | ..... | 22-5     |
| 1/5   | Kansas State       | ..... | W | ..... | 15-11    |
| 1/12  | at Nebraska        | ..... | W | ..... | 15-11    |
| 1/14  | at Iowa State      | ..... | L | ..... | 11-17    |
| 1/19  | at Purdue          | ..... | W | ..... | 17-11    |
| 2/2   | Ohio State         | ..... | W | ..... | 22-8     |
| 2/9   | Louisville YMCA    | ..... | W | ..... | 21-3     |
| 2/14  | at VMI             | ..... | W | ..... | 16.5-6.5 |
| 2/16  | at Navy            | ..... | W | ..... | 15-6     |
| 2/22  | Northwestern       | ..... | T | ..... | 16-16    |
| 3/2   | at Michigan        | ..... | T | ..... | 14-14    |
| 3/9   | at Chicago         | ..... | W | ..... | 15-13    |

**Big Ten Championships (Lafayette, Ind.)**.....**Third**

**1929-30**..... (8-1, 4-0 Big Ten)  
**Coach: Billy Thom**

|       |                 |       |   |       |       |
|-------|-----------------|-------|---|-------|-------|
| 12/31 | Cornell College | ..... | W | ..... | 29-5  |
| 1/11  | Nebraska        | ..... | W | ..... | 15-11 |
| 1/16  | at Ohio         | ..... | W | ..... | 31-5  |
| 1/18  | at Army         | ..... | W | ..... | 26-6  |
| 2/8   | Purdue          | ..... | W | ..... | 30-0  |
| 2/15  | at Northwestern | ..... | W | ..... | 24-8  |
| 2/22  | Michigan        | ..... | W | ..... | 14-12 |
| 3/1   | at Ohio State   | ..... | W | ..... | 15-11 |
| 3/8   | Illinois        | ..... | L | ..... | 12-16 |

**Big Ten Championships (Champaign, Ill.)**...**Second**  
**NCAA Championships (University Park, Pa.)**...**T-14th**

**1930-31**..... (8-1, 4-0 Big Ten)  
**Coach: Billy Thom**

|       |                  |       |   |       |       |
|-------|------------------|-------|---|-------|-------|
| 12/18 | Cornell College  | ..... | L | ..... | 12-16 |
| 1/9   | Cincinnati YMCA  | ..... | W | ..... | 32-0  |
| 1/15  | at West Virginia | ..... | W | ..... | 19-13 |
| 1/17  | at Pennsylvania  | ..... | W | ..... | 24-10 |
| 2/7   | at Purdue        | ..... | W | ..... | 26-0  |
| 2/14  | Northwestern     | ..... | W | ..... | 23-11 |
| 2/21  | at Michigan      | ..... | W | ..... | 25-5  |
| 2/28  | Ohio State       | ..... | W | ..... | 25-3  |
| 3/7   | at Illinois      | ..... | W | ..... | 15-9  |

**Big Ten Championships (Chicago, Ill.)**.....**First**

**1931-32**..... (6-0, 3-0 Big Ten)  
**Coach: Billy Thom**

|      |                 |       |   |       |          |
|------|-----------------|-------|---|-------|----------|
| 1/9  | Cincinnati YMCA | ..... | W | ..... | 31-0     |
| 2/4  | West Virginia   | ..... | W | ..... | 30-0     |
| 2/6  | at Ohio State   | ..... | W | ..... | 26-0     |
| 2/20 | at Northwestern | ..... | W | ..... | 26-10    |
| 2/27 | Michigan State  | ..... | W | ..... | 25-5     |
| 3/5  | Michigan        | ..... | W | ..... | 20.5-9.5 |

**Big Ten Championships (Bloomington, Ind.)**...**T-First**  
**NCAA Championships (Bloomington, Ind.)**.....**First**

**1932-33**..... (6-1, 4-0 Big Ten)  
**Coach: Billy Thom**

|      |                   |       |   |       |          |
|------|-------------------|-------|---|-------|----------|
| 1/14 | Iowa State        | ..... | W | ..... | 16.5-9.5 |
| 2/1  | at Michigan State | ..... | W | ..... | 19.5-4.5 |
| 2/3  | at Iowa State     | ..... | L | ..... | 8-20     |
| 2/13 | Cornell College   | ..... | W | ..... | 26-0     |
| 2/18 | at Illinois       | ..... | W | ..... | 18.5-7.5 |
| 2/25 | at Michigan       | ..... | W | ..... | 29-3     |
| 3/4  | Illinois          | ..... | W | ..... | 16.5-9.5 |

**Big Ten Championships (Champaign, Ill.)**.....**First**  
**NCAA Championships (Bethlehem, Pa.)**.....**NTS\***  
**\*No Team Score**

**1933-34**..... (7-0, 3-0 Big Ten)  
**Coach: Billy Thom**

|      |                    |       |   |       |          |
|------|--------------------|-------|---|-------|----------|
| 1/20 | Chicago            | ..... | W | ..... | 24-6     |
| 2/2  | at Iowa State      | ..... | W | ..... | 20-8     |
| 2/3  | at Cornell College | ..... | W | ..... | 22-6     |
| 2/10 | Central YMCA       | ..... | W | ..... | 26.5-1.5 |
| 2/17 | Iowa State         | ..... | W | ..... | 23.5-6.5 |
| 2/24 | Ohio State         | ..... | W | ..... | 28-0     |
| 3/3  | at Illinois        | ..... | W | ..... | 20-6     |

**Big Ten Championships (Bloomington, Ind.)**...**First**  
**NCAA Championships (Ann Arbor, Mich.)**...**Second**

**1934-35**..... (11-0, 4-0 Big Ten)  
**Coach: Billy Thom**

|       |                   |       |   |       |           |
|-------|-------------------|-------|---|-------|-----------|
| 12/18 | at Evansville     | ..... | W | ..... | 28-0      |
| 1/12  | Vincennes YMCA    | ..... | W | ..... | 31-3      |
| 1/18  | at McKinley YMCA  | ..... | W | ..... | 19-9      |
| 1/19  | at Chicago        | ..... | W | ..... | 30-0      |
| 1/26  | McKinley YMCA     | ..... | W | ..... | 27-3      |
| 2/9   | at Ohio State     | ..... | W | ..... | 28.5-1.5  |
| 2/16  | Iowa State        | ..... | W | ..... | 24.5-1.5  |
| 2/22  | at Michigan State | ..... | W | ..... | 22-10     |
| 2/23  | at Michigan       | ..... | W | ..... | 22-6      |
| 3/2   | Illinois          | ..... | W | ..... | 13.5-10.5 |
| 2/4   | at Vincennes YMCA | ..... | W | ..... | 24-0      |

**Big Ten Championships (Chicago, Ill.)**.....**Fourth**  
**NCAA Championships (Bethlehem, Pa.)**.....**T-Third**

**1935-36**..... (9-0, 3-0 Big Ten)  
**Coach: Billy Thom**

|      |                    |       |   |       |          |
|------|--------------------|-------|---|-------|----------|
| 1/18 | Chicago Interfrat  | ..... | W | ..... | 21-13    |
| 1/25 | Ohio State         | ..... | W | ..... | 17-9     |
| 2/1  | at Lehigh          | ..... | W | ..... | 27.5-6.5 |
| 2/8  | Michigan State     | ..... | W | ..... | 20-10    |
| 2/13 | at Northern Iowa   | ..... | W | ..... | 22-8     |
| 2/14 | at Iowa State      | ..... | W | ..... | 22-8     |
| 2/15 | at Cornell College | ..... | W | ..... | 14-12    |
| 2/21 | at Illinois        | ..... | W | ..... | 21-9     |
| 3/7  | Michigan           | ..... | W | ..... | 30-0     |

**Big Ten Championships (Iowa City, Iowa)**.....**First**  
**NCAA Championships (Lexington, Va.)**...**T-Seventh**

**1936-37**..... (5-2, 2-1 Big Ten)

# YEAR-BY-YEAR RESULTS

**Coach: Billy Thom**

|      |                        |        |           |
|------|------------------------|--------|-----------|
| 1/16 | Cincinnati YMCA.....   | W..... | 28-10     |
| 1/23 | Ohio State.....        | W..... | 24-8      |
| 1/30 | Chicago All-Stars..... | W..... | 20-6      |
| 2/6  | at Lehigh.....         | L..... | 15-26     |
| 2/20 | Illinois.....          | W..... | 18.5-9.5  |
| 2/27 | Cornell College.....   | W..... | 20-11     |
| 3/1  | at Michigan.....       | L..... | 12.5-13.5 |

**Big Ten Championships (Ann Arbor, Mich.)... Fourth  
 NCAA Championships (Terre Haute, Ind.).. T-Eighth**

**1937-38.....(7-0, 2-0 Big Ten)**

**Coach: Billy Thom**

|      |                        |        |       |
|------|------------------------|--------|-------|
| 1/8  | Michigan.....          | W..... | 19-13 |
| 2/3  | Cornell College.....   | W..... | 22-6  |
| 2/3  | Cincinnati YMCA.....   | W..... | 36-0  |
| 2/10 | at N.Y. Ath. Club..... | W..... | 26-0  |
| 2/12 | at Navy.....           | W..... | 22-6  |
| 2/14 | at VMI.....            | W..... | 26-0  |
| 2/26 | at Illinois.....       | W..... | 20-6  |

**Big Ten Championships (Evanston, Ill.).....Second  
 NCAA Championships (University Park, Pa.)...Third**

**1938-39.....(3-2, 2-1 Big Ten)**

**Coach: Billy Thom**

|      |                        |        |       |
|------|------------------------|--------|-------|
| 1/13 | at Michigan.....       | L..... | 11-17 |
| 1/20 | Iowa State.....        | W..... | 25-5  |
| 2/3  | at Oklahoma State..... | L..... | 6-18  |
| 2/18 | Illinois.....          | W..... | 20-6  |
| 3/4  | at Ohio State.....     | W..... | 20-6  |

**Big Ten Championships (Chicago, Ill.).....First  
 NCAA Championships (Lancaster, Pa.)..... T-Fourth**

**1939-40.....(4-2, 3-0 Big Ten)**

**Coach: Billy Thom**

|      |                         |        |           |
|------|-------------------------|--------|-----------|
| 2/3  | at Cornell College..... | W..... | 21-3      |
| 2/5  | at Iowa State.....      | L..... | 10.5-15.5 |
| 2/12 | Oklahoma State.....     | L..... | 6-18      |
| 2/17 | at Ohio State.....      | W..... | 22-8      |
| 2/21 | at Illinois.....        | W..... | 20-6      |
| 3/2  | Michigan.....           | W..... | 23-3      |

**Big Ten Championships (Lafayette, Ind.).....First  
 NCAA Championships (Champaign, Ill.).....Second**

**1940-41.....(8-1, 4-0 Big Ten)**

**Coach: Billy Thom**

|      |                          |        |       |
|------|--------------------------|--------|-------|
| 1/11 | Evansville YMCA.....     | W..... | 24-3  |
| 1/27 | at Evansville YMCA.....  | W..... | 34-0  |
| 2/1  | Chicago YMCA.....        | W..... | 18-4  |
| 2/6  | at Ohio.....             | W..... | 24-3  |
| 2/8  | at Franklin & Marsh..... | L..... | 14-15 |
| 2/15 | Ohio State.....          | W..... | 15-11 |
| 2/17 | at Michigan.....         | W..... | 17-9  |
| 2/22 | Illinois.....            | W..... | 17-9  |
| 2/26 | Purdue.....              | W..... | 18-8  |

**Big Ten Championships (Columbus, Ohio)...Second**

**1941-42.....(2-5, 0-4 Big Ten)**

**Coach: Billy Thom**

|      |                    |        |       |
|------|--------------------|--------|-------|
| 1/26 | Kansas State.....  | L..... | 5-24  |
| 2/2  | Ohio.....          | W..... | 15-11 |
| 2/7  | at Vanderbilt..... | W..... | 24-8  |
| 2/13 | at Purdue.....     | L..... | 6-20  |
| 2/21 | Michigan.....      | L..... | 13-25 |
| 2/28 | at Illinois.....   | L..... | 5-31  |
| 3/7  | at Ohio State..... | L..... | 6-22  |

**Big Ten Championships (Chicago, Ill.)..... Eighth**

**1942-43.....(5-1, 2-1 Big Ten)**

**Coach: Billy Thom**

|      |                     |        |       |
|------|---------------------|--------|-------|
| 1/23 | Purdue.....         | W..... | 17-9  |
| 1/30 | at Ohio State.....  | W..... | 20-6  |
| 2/6  | at Michigan.....    | L..... | 12-14 |
| 2/11 | at Muhlenberg.....  | W..... | 25-5  |
| 2/12 | at Lehigh.....      | W..... | 24-6  |
| 2/27 | Michigan State..... | W..... | 15-11 |

**Big Ten Championships (Evanston, Ill.).....First  
 \*NCAAs were cancelled due to World War II.**

**1943-44.....(1-2-1, 0-2 Big Ten)**

**Coach: Billy Thom**

|      |                 |        |       |
|------|-----------------|--------|-------|
| 1/12 | at DePauw.....  | T..... | 16-16 |
| 1/14 | Wheaton.....    | W..... | 19-13 |
| 1/29 | Ohio State..... | L..... | 14-20 |
| 2/12 | Michigan.....   | L..... | 3-23  |

**Big Ten Championships (Evanston, Ill.)..... Eighth  
 \*NCAAs were cancelled due to World War II.**

**1944-45.....(4-2-1, 3-1-1 Big Ten)**

**Coach: Billy Thom**

|      |                        |        |       |
|------|------------------------|--------|-------|
| 1/6  | Wheaton.....           | W..... | 25-5  |
| 1/13 | at Minnesota.....      | W..... | 15-13 |
| 1/20 | at Northwestern.....   | W..... | 20-10 |
| 1/27 | at Ohio State.....     | W..... | 27-3  |
| 2/2  | at Michigan State..... | L..... | 12-14 |
| 2/3  | at Michigan.....       | T..... | 12-12 |
| 2/10 | at Illinois.....       | L..... | 6-22  |

**Big Ten Championships (Evanston, Ill.)..... T-Fourth  
 \*NCAAs were cancelled due to World War II.**

**1945-46.....(6-0, 5-0 Big Ten)**

**Coach: Charley McDaniel**

|      |                    |        |       |
|------|--------------------|--------|-------|
| 1/19 | Michigan.....      | W..... | 18-8  |
| 1/26 | Northwestern.....  | W..... | 22-5  |
| 2/5  | at Nebraska.....   | W..... | 24-6  |
| 2/16 | Illinois.....      | W..... | 17-13 |
| 2/19 | at Purdue.....     | W..... | 15-11 |
| 2/23 | at Ohio State..... | W..... | 20-8  |

**Big Ten Championships (Champaign, Ill.).....Second  
 NCAA Championships (Stillwater, Okla.)..... Fourth**

**1946-47.....(4-4, 2-4 Big Ten)**

**Coach: Charley McDaniel**

|       |                      |        |       |
|-------|----------------------|--------|-------|
| 12/14 | at Purdue.....       | W..... | 14-13 |
| 1/11  | Purdue.....          | L..... | 10-17 |
| 1/25  | Michigan State.....  | W..... | 15-9  |
| 2/1   | at Northwestern..... | W..... | 23-3  |
| 2/6   | at Illinois.....     | L..... | 12-14 |
| 2/22  | at Ohio State.....   | L..... | 12-14 |
| 2/24  | at Michigan.....     | L..... | 6-24  |
| 3/1   | Nebraska.....        | W..... | 21-3  |

**Big Ten Championships (Evanston, Ill.).....Sixth**

**1947-48.....(4-2, 4-1 Big Ten)**

**Coach: Charley McDaniel**

|      |                        |        |       |
|------|------------------------|--------|-------|
| 1/17 | at Northwestern.....   | W..... | 31-5  |
| 2/7  | at Ohio State.....     | W..... | 19-15 |
| 2/9  | at Michigan State..... | L..... | 8-19  |
| 2/18 | at Purdue.....         | L..... | 9-23  |
| 2/21 | Michigan.....          | W..... | 14-13 |
| 2/28 | Illinois.....          | W..... | 22-17 |

**Big Ten Championships (Champaign, Ill.)..... Eighth  
 NCAA Championships (Bethlehem, Pa.)..... T-16th**

**1948-49.....(3-4, 2-3 Big Ten)**

**Coach: Charley McDaniel**

|      |                        |        |       |
|------|------------------------|--------|-------|
| 1/15 | Arkansas State.....    | W..... | 24-6  |
| 1/22 | Northwestern.....      | W..... | 18-8  |
| 2/5  | at Ohio State.....     | L..... | 11-16 |
| 2/19 | at Michigan.....       | W..... | 14-13 |
| 2/21 | at Michigan State..... | L..... | 5-24  |
| 2/26 | Purdue.....            | L..... | 5-22  |
| 2/28 | at Illinois.....       | L..... | 8-21  |

**Big Ten Championships (Bloomington, Ind.)...Sixth  
 NCAA Championships (Fort Collins, Colo.).... T-14th**

**1949-50.....(2-6, 1-5 Big Ten)**

**Coach: Charley McDaniel**

|      |                        |        |       |
|------|------------------------|--------|-------|
| 1/7  | Wisconsin.....         | L..... | 9-17  |
| 1/9  | at Arkansas State..... | W..... | 22-4  |
| 1/14 | Michigan State.....    | L..... | 9-19  |
| 1/21 | vs. Ohio State #.....  | L..... | 8-26  |
| 1/21 | at Northwestern.....   | W..... | 14-12 |
| 2/18 | Michigan.....          | L..... | 6-18  |
| 2/21 | at Purdue.....         | L..... | 5-22  |
| 2/24 | Illinois.....          | L..... | 5-26  |

**Big Ten Championships (Iowa City, Iowa) ...Seventh  
 # Evanston, Ill.**

**1950-51.....(2-7, 2-7 Big Ten)**

**Coach: Charley McDaniel**

|      |                        |        |       |
|------|------------------------|--------|-------|
| 1/13 | at Michigan.....       | L..... | 8-23  |
| 1/15 | at Michigan State..... | L..... | 8-25  |
| 1/20 | at Northwestern.....   | W..... | 20-7  |
| 1/20 | vs. Ohio State.....    | L..... | 5-20  |
| 1/27 | Purdue.....            | L..... | 7-33  |
| 2/10 | at Minnesota.....      | L..... | 8-22  |
| 2/12 | at Wisconsin.....      | W..... | 14-13 |
| 2/23 | Iowa.....              | L..... | 8-17  |
| 2/24 | at Illinois.....       | L..... | 5-30  |

**Big Ten Championships (Evanston, Ill.).....10th**

**1951-52.....(6-2-1, 6-1-1 Big Ten)**

**Coach: Charley McDaniel**

|       |                      |        |       |
|-------|----------------------|--------|-------|
| 12/15 | Wisconsin.....       | W..... | 15-11 |
| 12/19 | at Waynesburg.....   | L..... | 14-19 |
| 1/12  | Michigan.....        | W..... | 17-11 |
| 1/19  | vs. Ohio State.....  | L..... | 11-14 |
| 1/19  | at Northwestern..... | W..... | 19-8  |
| 1/21  | at Iowa.....         | T..... | 14-14 |
| 2/16  | Illinois.....        | W..... | 18-12 |
| 2/21  | at Purdue.....       | W..... | 21-6  |
| 3/1   | Michigan State.....  | W..... | 14-12 |

**Big Ten Championships (Ann Arbor, Mich.)... Fourth  
 NCAA Championships (Fort Collins, Colo.).. T-Ninth**

**1952-53.....(3-5-1, 2-5-1 Big Ten)**

**Coach: Charley McDaniel**

|       |                        |        |       |
|-------|------------------------|--------|-------|
| 12/13 | at Ohio State.....     | W..... | 16-13 |
| 1/9   | at Michigan.....       | L..... | 6-22  |
| 1/10  | at Michigan State..... | L..... | 8-17  |
| 1/17  | at Northwestern.....   | L..... | 10-19 |
| 1/19  | Purdue.....            | W..... | 23-3  |
| 2/14  | at Minnesota.....      | L..... | 9-19  |
| 2/20  | at Illinois.....       | L..... | 9-19  |
| 2/23  | Iowa.....              | T..... | 12-12 |
| 2/28  | Miami (Ohio).....      | W..... | 18-8  |

**Big Ten Championships (Bloomington, Ind.)... T-5th  
 NCAA Championships (University Park, Pa.) T-23rd**

**1953-54.....(4-5-1, 3-5-1 Big Ten)**

# YEAR-BY-YEAR RESULTS

**Coach: Charley McDaniel**

|       |                 |   |       |
|-------|-----------------|---|-------|
| 12/12 | at Miami (Ohio) | W | 22-7  |
| 12/17 | Illinois        | L | 12-14 |
| 1/8   | Michigan        | L | 5-27  |
| 1/16  | at Iowa         | L | 8-20  |
| 1/18  | at Northwestern | W | 15-13 |
| 2/12  | at Wisconsin    | W | 17-11 |
| 2/13  | at Minnesota    | T | 14-14 |
| 2/20  | at Purdue       | L | 6-20  |
| 2/22  | Ohio State      | W | 15-9  |
| 2/27  | Michigan State  | L | 5-26  |

**Big Ten Championships (East Lansing, Mich.)....9th**

**1954-55 .....(9-4-1, 4-4-1 Big Ten)**

**Coach: Charley McDaniel**

|       |                   |   |       |
|-------|-------------------|---|-------|
| 12/11 | Miami (Ohio)      | W | 30-0  |
| 12/16 | at Illinois       | L | 14-16 |
| 12/18 | vs. Findlay #     | W | 30-0  |
| 12/18 | vs. Ohio #        | W | 18-13 |
| 1/8   | Northwestern      | W | 19-11 |
| 1/10  | Iowa              | L | 5-24  |
| 1/14  | at Michigan State | W | 14-12 |
| 1/15  | at Michigan       | L | 8-22  |
| 1/20  | at Ohio State     | W | 14-13 |
| 2/11  | Wisconsin         | L | 8-19  |
| 2/12  | Mankato State     | W | 19-0  |
| 2/18  | Minnesota         | W | 14-11 |
| 2/19  | Purdue            | T | 14-14 |
| 2/26  | Southern Illinois | W | 22-7  |

**Big Ten Championships (Minneapolis, Minn.)Eighth**  
**NCAA Championships (Ithaca, N.Y.) ..... T-18th**  
# West Lafayette, Ind.

**1955-56.....(7-4, 6-3 Big Ten)**

**Coach: Charley McDaniel**

|       |                   |   |       |
|-------|-------------------|---|-------|
| 12/10 | at Miami (Ohio)   | W | 32-0  |
| 12/17 | Illinois          | W | 27-6  |
| 1/13  | Michigan          | W | 19-18 |
| 1/14  | Ohio State        | W | 31-7  |
| 1/19  | Southern Illinois | W | 32-2  |
| 2/4   | at Northwestern   | W | 34-8  |
| 2/6   | at Iowa           | L | 8-24  |
| 2/10  | at Minnesota      | L | 11-25 |
| 2/11  | at Wisconsin      | L | 15-21 |
| 2/17  | at Purdue         | W | 25-14 |
| 2/25  | Michigan State    | L | 12-20 |

**Big Ten Championships (Evanston, Ill.)..... T-Fifth**  
**NCAA Championships (Stillwater, Okla.) ..... 15th**

**1956-57.....(4-6-1, 2-6-1 Big Ten)**

**Coach: Charley McDaniel**

|       |                      |   |       |
|-------|----------------------|---|-------|
| 12/15 | Miami (Ohio)         | W | 27-5  |
| 1/11  | at Michigan          | L | 9-19  |
| 1/12  | at Michigan State    | L | 9-17  |
| 2/2   | at Northwestern      | T | 16-16 |
| 2/8   | Wisconsin            | W | 16-13 |
| 2/9   | at Southern Illinois | W | 19-9  |
| 2/15  | Purdue               | W | 20-14 |
| 2/16  | Minnesota            | L | 8-24  |
| 2/23  | at Illinois          | L | 11-18 |
| 3/2   | Iowa                 | L | 6-22  |
| 2/28  | Southern Illinois    | L | 9-19  |

**Big Ten Championships (Evanston, Ill.)..... T-Sixth**  
**NCAA Championships (Pittsburgh, Pa.)..... T-24th**

**1957-58.....(6-4, 6-3 Big Ten)**

**Coach: Charley McDaniel**

|       |         |   |      |
|-------|---------|---|------|
| 12/14 | at Iowa | L | 5-24 |
|-------|---------|---|------|

|      |                   |   |       |
|------|-------------------|---|-------|
| 1/10 | Michigan          | W | 16-13 |
| 1/11 | at Northwestern   | W | 23-3  |
| 2/1  | at Ohio State     | W | 17-15 |
| 2/8  | Michigan State    | W | 17-11 |
| 2/14 | at Wisconsin      | L | 13-17 |
| 2/15 | at Minnesota      | L | 8-24  |
| 2/21 | Illinois          | W | 17-13 |
| 2/25 | at Purdue         | W | 18-14 |
| 2/28 | Southern Illinois | L | 9-19  |

**Big Ten Championships (Champaign, Ill.) ..... T-Fifth**  
**NCAA Championships (Laramie, Wyo.)..... T-23rd**

**1958-59.....(6-4, 6-3 Big Ten)**

**Coach: Charley McDaniel**

|       |                      |   |       |
|-------|----------------------|---|-------|
| 12/19 | Iowa                 | L | 13-16 |
| 1/9   | at Michigan          | L | 12-14 |
| 1/10  | at Michigan State    | W | 20-7  |
| 1/14  | Purdue               | W | 27-3  |
| 1/24  | Ohio State           | W | 20-8  |
| 1/31  | at Southern Illinois | L | 13-18 |
| 2/6   | at Northwestern      | W | 23-8  |
| 2/13  | Minnesota            | L | 9-17  |
| 2/14  | Wisconsin            | W | 19-10 |
| 2/21  | at Illinois          | W | 19-10 |

**Big Ten Championships (Iowa City, Iowa) ..... Eighth**  
**NCAA Championships (Iowa City, Iowa) ..... T-25th**

**1959-60.....(4-5, 4-5 Big Ten)**

**Coach: Charley McDaniel**

|       |                |   |       |
|-------|----------------|---|-------|
| 12/19 | at Wisconsin   | W | 25-8  |
| 1/9   | at Iowa        | L | 6-18  |
| 1/15  | at Purdue      | W | 20-6  |
| 1/30  | at Ohio State  | L | 12-16 |
| 2/6   | Michigan State | L | 6-24  |
| 2/12  | Northwestern   | W | 15-11 |
| 2/19  | Minnesota      | L | 6-18  |
| 2/20  | Michigan       | L | 0-30  |
| 2/24  | Illinois       | W | 20-6  |

**Big Ten Championships (Ann Arbor, Mich.).....Sixth**  
**NCAA Championships (College Park, Md.)..... T-18th**

**1960-61.....(6-5, 6-5 Big Ten)**

**Coach: Charley McDaniel**

|       |                   |   |       |
|-------|-------------------|---|-------|
| 12/9  | at Illinois       | L | 14-23 |
| 12/10 | Iowa              | L | 15-24 |
| 12/17 | Purdue            | L | 13-26 |
| 1/7   | at Michigan       | L | 8-29  |
| 1/9   | at Michigan State | L | 11-24 |
| 2/10  | at Wisconsin      | W | 29-10 |
| 2/11  | at Northwestern   | W | 22-18 |
| 2/18  | at Minnesota #    | W | 79-55 |
| 2/18  | vs. Purdue #      | W | 79-51 |
| 2/18  | vs. Wisconsin #   | W | 79-38 |
| 2/25  | Ohio State        | W | 20-16 |

**Big Ten Championships (East Lansing, Mich.)....7th**  
# Big Ten Quadrangular

**1961-62.....(4-7-2, 2-7-2 Big Ten)**

**Coach: Charley McDaniel**

|       |                  |   |       |
|-------|------------------|---|-------|
| 12/2  | at Indiana State | W | 18-8  |
| 12/2  | vs. Notre Dame   | W | 26-0  |
| 12/9  | at Illinois      | L | 11-14 |
| 12/15 | Michigan         | L | 14-16 |
| 12/16 | Wisconsin        | W | 17-8  |
| 1/13  | Michigan State   | T | 14-14 |
| 2/3   | at Purdue #      | L | 37-54 |
| 2/3   | vs. Minnesota #  | L | 37-48 |
| 2/3   | vs. Ohio State # | L | 37-48 |

|      |                 |   |       |
|------|-----------------|---|-------|
| 2/10 | at Northwestern | W | 16-13 |
| 2/17 | at Purdue       | T | 12-12 |
| 2/23 | Iowa            | L | 10-22 |
| 2/24 | Ohio State      | L | 11-19 |

**Big Ten Championships (Minneapolis, Minn.).....7th**  
# Big Ten Quadrangular

**1962-63.....(2-7, 2-7 Big Ten)**

**Coach: Charley McDaniel**

|       |                   |   |       |
|-------|-------------------|---|-------|
| 12/15 | Illinois          | L | 20-10 |
| 1/12  | Purdue            | W | 21-8  |
| 1/26  | at Minnesota      | L | 13-15 |
| 2/2   | Northwestern      | L | 6-20  |
| 2/9   | at Wisconsin      | W | 24-6  |
| 2/15  | at Michigan State | L | 8-17  |
| 2/16  | at Michigan       | L | 9-19  |
| 2/22  | at Iowa           | L | 3-27  |
| 3/2   | at Ohio State     | L | 13-16 |

**Big Ten Championships (Evanston, Ill.).....Sixth**

**1963-64.....(3-6, 2-6 Big Ten)**

**Coach: Charley McDaniel**

|      |                 |   |       |
|------|-----------------|---|-------|
| 1/11 | at Purdue       | W | 18-6  |
| 1/31 | at Northwestern | L | 11-14 |
| 2/8  | Wisconsin       | W | 19-9  |
| 2/8  | Iowa            | L | 12-15 |
| 2/15 | Michigan State  | L | 11-14 |
| 2/22 | at Illinois     | L | 11-17 |
| 2/22 | vs. Minnesota   | L | 6-20  |
| 2/22 | vs. Missouri    | W | 29-3  |
| 2/29 | at Ohio State   | L | 12-16 |

**Big Ten Championships (Madison, Wis.) .....Third**  
**NCAA Championships (Ithaca, N.Y.) ..... T-18th**

**1964-65.....(8-4-2, 7-3-2 Big Ten)**

**Coach: Charley McDaniel**

|       |                   |   |       |
|-------|-------------------|---|-------|
| 12/11 | at Michigan State | T | 14-14 |
| 1/9   | Purdue            | W | 18-13 |
| 1/16  | at Iowa           | W | 14-11 |
| 1/16  | vs. Minnesota     | L | 9-15  |
| 1/16  | vs. Ohio State    | W | 17-8  |
| 1/30  | Illinois          | W | 22-8  |
| 2/6   | at Minnesota      | L | 10-21 |
| 2/6   | vs. MSU-Mankato   | L | 10-17 |
| 2/13  | Michigan          | L | 0-30  |
| 2/19  | at Northwestern   | W | 19-11 |
| 2/20  | at Wisconsin      | W | 18-12 |
| 2/20  | vs. Ohio State    | T | 13-13 |
| 2/20  | vs. Milwaukee     | W | 24-4  |
| 2/27  | Ohio State        | W | 20-6  |

**Big Ten Championships (Ann Arbor, Mich.).....Seventh**  
**NCAA Championships (Laramie, Wyo.)..... T-45th**

**1965-66.....(3-5-2, 2-5-2 Big Ten)**

**Coach: Charley McDaniel**

|       |                |   |       |
|-------|----------------|---|-------|
| 12/11 | Michigan State | L | 9-15  |
| 1/8   | vs. Toledo     | W | 22-5  |
| 1/8   | at Michigan    | L | 8-19  |
| 1/15  | at Illinois    | W | 23-2  |
| 2/1   | at Purdue      | W | 25-3  |
| 2/11  | Wisconsin      | L | 12-14 |
| 2/12  | Iowa           | T | 12-12 |
| 2/12  | Minnesota      | L | 6-22  |
| 2/19  | Northwestern   | T | 14-14 |
| 2/26  | at Ohio State  | L | 13-14 |

**Big Ten Championships (Champaign, Ill.) .....Sixth**  
**NCAA Championships (Ames, Iowa) ..... T-15th**



# YEAR-BY-YEAR RESULTS

## 1966-67.....(9-5, 8-4 Big Ten)

**Coach: Charley McDaniel**

|       |                   |   |       |
|-------|-------------------|---|-------|
| 12/10 | at Michigan State | L | 5-25  |
| 12/17 | Toledo            | W | 24-6  |
| 1/7   | Michigan          | L | 9-20  |
| 1/14  | at Iowa           | W | 23-15 |
| 1/14  | vs. Minnesota     | L | 14-17 |
| 1/14  | vs. Missouri      | W | 33-5  |
| 1/28  | Illinois          | W | 37-0  |
| 2/4   | at Wisconsin      | W | 17-14 |
| 2/11  | vs. Wisconsin     | W | 19-13 |
| 2/11  | vs. Purdue        | W | 31-5  |
| 2/11  | at Minnesota      | L | 14-15 |
| 2/20  | at Northwestern   | L | 14-15 |
| 2/24  | Purdue            | W | 33-0  |
| 2/25  | Ohio State        | W | 18-13 |

**Big Ten Championships (Columbus, Ohio).....Seventh**  
**NCAA Championships (Kent, Ohio)..... T-33rd**

## 1967-68.....(15-3, 7-3 Big Ten)

**Coach: Charley McDaniel**

|       |                      |   |       |
|-------|----------------------|---|-------|
| 12/9  | Iowa                 | W | 19-13 |
| 12/9  | Purdue               | W | 31-5  |
| 12/9  | Bowling Green        | W | 32-6  |
| 12/12 | Michigan State       | L | 9-20  |
| 12/16 | vs. Eastern Michigan | W | 24-10 |
| 12/16 | vs. Ball State       | W | 31-7  |
| 12/16 | at Toledo            | W | 20-14 |
| 1/6   | at Michigan          | L | 11-21 |
| 1/13  | at Illinois          | W | 24-9  |
| 1/26  | Minnesota            | W | 20-8  |
| 2/2   | Wisconsin            | W | 25-11 |
| 2/3   | at Miami (Ohio)      | W | 17-11 |
| 2/3   | vs. Marquette        | W | 28-3  |
| 2/3   | vs. Marshall         | W | 31-4  |
| 2/6   | at Purdue            | W | 35-5  |
| 2/10  | Northern Illinois    | W | 29-5  |
| 2/17  | at Northwestern      | L | 8-23  |
| 2/24  | Ohio State           | W | 23-14 |

**Big Ten Championships (Iowa City, Iowa) ..... Fifth**  
**NCAA Championships (University Park, Pa.) T-17th**

## 1968-69.....(6-9, 5-6 Big Ten)

**Coach: Charley McDaniel**

|       |                      |   |       |
|-------|----------------------|---|-------|
| 12/14 | Purdue               | W | 26-12 |
| 12/14 | Illinois             | W | 20-9  |
| 12/14 | Indiana State        | L | 15-16 |
| 1/4   | Michigan             | L | 8-20  |
| 1/6   | at Michigan State    | L | 0-31  |
| 1/11  | vs. Wis. River Falls | W | 22-10 |
| 1/11  | at Iowa              | L | 8-24  |
| 1/11  | vs. MSU-Mankato      | L | 12-19 |
| 1/31  | at Northern Illinois | L | 12-24 |
| 2/1   | at Wisconsin         | W | 16-14 |
| 2/8   | at Minnesota         | L | 15-18 |
| 2/8   | vs. Illinois         | W | 22-10 |
| 2/8   | vs. Wisconsin        | W | 20-9  |
| 2/15  | at Northwestern      | L | 10-23 |
| 2/22  | at Ohio State        | L | 15-18 |

**Big Ten Championships (East Lansing, Mich.) T-7th**  
**NCAA Championships (Provo, Utah)..... T-36th**

## 1969-70.....(3-10, 0-9 Big Ten)

**Coach: Charley McDaniel**

|       |             |   |       |
|-------|-------------|---|-------|
| 12/13 | at Illinois | L | 12-22 |
| 12/15 | at Purdue   | L | 7-29  |
| 1/9   | Wisconsin   | L | 12-20 |
| 1/10  | Iowa        | L | 3-3   |

|      |                  |   |       |
|------|------------------|---|-------|
| 1/24 | at Indiana State | L | 6-28  |
| 1/27 | Michigan State   | L | 0-36  |
| 1/31 | at Virginia Tech | W | 29-3  |
| 1/31 | vs. Harvard      | W | 28-7  |
| 1/31 | vs. Georgia Tech | W | 27-6  |
| 2/6  | at Michigan      | L | 6-30  |
| 2/13 | Minnesota        | L | 11-24 |
| 2/21 | at Northwestern  | L | 6-26  |
| 2/28 | Ohio State       | L | 11-22 |

**Big Ten Championships (Ann Arbor, Mich.).....10th**

## 1970-71.....(5-11, 1-8 Big Ten)

**Coach: Charley McDaniel**

|       |                   |   |       |
|-------|-------------------|---|-------|
| 12/11 | Purdue            | L | 17-19 |
| 12/12 | Illinois          | W | 17-15 |
| 12/16 | Penn State        | L | 13-23 |
| 1/8   | at Michigan State | L | 0-38  |
| 1/9   | Indiana State     | L | 18-20 |
| 1/16  | vs. Wisconsin     | L | 12-18 |
| 1/16  | at Minnesota      | L | 13-22 |
| 1/30  | vs. Arizona       | L | 16-21 |
| 1/30  | at Iowa           | L | 11-27 |
| 2/6   | vs. Virginia      | W | 17-15 |
| 2/6   | vs. Alabama       | W | 28-8  |
| 2/6   | vs. Virginia Tech | W | 26-8  |
| 2/13  | Michigan          | L | 11-22 |
| 2/19  | Wis.-River Falls  | W | 26-14 |
| 2/20  | Northwestern      | L | 16-17 |
| 2/27  | at Ohio State     | L | 14-17 |

**Big Ten Championships (West Lafayette, Ind.)...8th**  
**NCAA Championships (Auburn, Ala.) ..... T-35th**

## 1971-72.....(10-6, 4-5 Big Ten)

**Coach: Charley McDaniel**

|       |                   |   |       |
|-------|-------------------|---|-------|
| 12/4  | Michigan State    | L | 6-36  |
| 12/10 | Wisconsin         | W | 18-13 |
| 12/18 | at Wis.-Milwaukee | W | 22-10 |
| 12/18 | vs. Miami (Ohio)  | W | 22-14 |
| 1/7   | at Illinois       | W | 22-13 |
| 1/8   | at Indiana State  | L | 15-20 |
| 1/15  | at Purdue         | L | 16-18 |
| 1/22  | at Michigan       | L | 12-25 |
| 1/29  | vs. Northern Iowa | W | 21-9  |
| 1/29  | vs. Iowa          | L | 12-24 |
| 1/29  | at Northwestern   | W | 22-15 |
| 2/5   | vs. Old Dominion  | W | 34-6  |
| 2/5   | vs. The Citadel   | W | 47-0  |
| 2/5   | at Virginia Tech  | W | 37-5  |
| 2/11  | Minnesota         | L | 13-25 |
| 2/19  | Ohio State        | W | 28-15 |

**Big Ten Championships (Bloomington, Ind.) Eighth**  
**NCAA Championships (College Park, Md.).... T-55th**

## 1972-73.....(4-8, 1-8 Big Ten)

**Coach: Doug Blubaugh**

|       |                   |   |       |
|-------|-------------------|---|-------|
| 12/8  | at Wisconsin      | L | 12-26 |
| 12/14 | Iowa              | L | 10-30 |
| 1/12  | at Michigan State | L | 8-30  |
| 1/20  | Michigan          | L | 9-35  |
| 1/27  | at Minnesota      | L | 9-27  |
| 1/30  | Ball State        | W | 21-12 |
| 2/3   | at Virginia Tech  | W | 42-3  |
| 2/3   | vs. Marshall      | W | 39-0  |
| 2/9   | Illinois          | L | 17-24 |
| 2/10  | Northwestern      | L | 9-27  |
| 2/13  | Purdue            | W | 30-9  |
| 2/17  | vs. Ohio State %  | L | 15-18 |

**Big Ten Championships (Minneapolis, Minn.) Ninth**

**NCAA Championships (Seattle, Wash.)..... T-56th**  
% West Lafayette, Ind.

## 1973-74.....(4-22-2, 0-10 Big Ten)

**Coach: Doug Blubaugh**

|       |                              |   |       |
|-------|------------------------------|---|-------|
| 12/8  | Wisconsin                    | L | 5-27  |
| 12/8  | Ohio                         | L | 14-20 |
| 12/8  | Alabama                      | T | 17-17 |
| 12/13 | vs. Purdue (in Indianapolis) | L | 22-23 |
| 12/15 | Central Michigan             | L | 15-22 |
| 1/4   | Minnesota                    | L | 9-26  |
| 1/5   | Michigan State               | L | 5-33  |
| 1/9   | at Rider                     | T | 17-17 |
| 1/9   | at Princeton                 | L | 15-23 |
| 1/12  | at Virginia Tech             | W | 43-5  |
| 1/12  | vs. Georgia                  | W | 51-3  |
| 1/14  | at Cleveland State           | L | 5-30  |
| 1/18  | at Western Michigan          | W | 22-17 |
| 1/19  | at Michigan                  | L | 0-39  |
| 1/26  | vs. Cincinnati               | L | 14-18 |
| 1/26  | at Ball State                | L | 14-24 |
| 1/26  | vs. Miami (Ohio)             | L | 13-25 |
| 1/31  | SIU-Edwardsville             | L | 11-28 |
| 1/31  | Indianapolis                 | W | 22-21 |
| 2/2   | at Illinois                  | L | 6-30  |
| 2/2   | vs. Northern Illinois        | L | 13-28 |
| 2/2   | vs. Drake                    | L | 14-23 |
| 2/8   | at Iowa                      | L | 0-43  |
| 2/9   | at Northwestern              | L | 7-31  |
| 2/12  | at Purdue                    | L | 15-16 |
| 2/16  | at Ohio State                | L | 10-28 |
| 2/22  | Southern Illinois            | L | 18-28 |
| 2/23  | at Indiana State             | L | 12-25 |

**Big Ten Championships (Evanston, Ill.)..... Eighth**

## 1974-75.....(6-20-1, 0-10 Big Ten)

**Coach: Doug Blubaugh**

|       |                              |   |       |
|-------|------------------------------|---|-------|
| 11/22 | at Wisconsin                 | L | 3-33  |
| 12/4  | at Kentucky                  | L | 3-43  |
| 12/7  | at Miami (Ohio)              | L | 14-24 |
| 12/19 | Tennessee                    | W | 30-12 |
| 12/30 | at Florida International     | W | 22-18 |
| 1/7   | West Chester                 | L | 12-25 |
| 1/10  | vs. Rhode Island #           | L | 11-29 |
| 1/11  | at Michigan State            | L | 6-28  |
| 1/13  | Lehigh                       | L | 6-33  |
| 1/18  | Michigan                     | L | 11-27 |
| 1/18  | Montclair State              | L | 9-31  |
| 1/20  | at Eastern Illinois          | W | 22-18 |
| 1/25  | at Southern Illinois         | L | 9-24  |
| 1/27  | Indiana State                | L | 8-31  |
| 1/29  | vs. Purdue (in Indianapolis) | L | 10-28 |
| 1/31  | vs. Kansas State             | W | 22-12 |
| 1/31  | at SIU-Edwardsville          | L | 17-26 |
| 2/1   | Illinois                     | L | 17-23 |
| 2/1   | Cleveland State              | L | 6-36  |
| 2/7   | Iowa                         | L | 3-44  |
| 2/7   | Indianapolis                 | W | 34-18 |
| 2/8   | Northwestern                 | L | 11-38 |
| 2/8   | Alabama                      | W | 23-15 |
| 2/11  | Purdue                       | L | 9-28  |
| 2/15  | Ohio State                   | L | 16-24 |
| 2/17  | Ball State                   | T | 19-19 |
| 2/21  | Minnesota                    | L | 7-34  |

**Big Ten Championships (Columbus, Ohio).... Eighth**  
**NCAA Championships (Princeton, N.J.) ..... T-39th**  
# Ypsilanti, Mich.

# YEAR-BY-YEAR RESULTS

## 1975-76 ..... (11-12-2, 1-7-1 Big Ten)

**Coach: Doug Blubaugh**

|       |                     |   |       |
|-------|---------------------|---|-------|
| 11/22 | Wisconsin           | L | 2-40  |
| 12/6  | Miami (Ohio)        | W | 26-13 |
| 12/18 | Rider               | W | 20-18 |
| 12/18 | Eastern Illinois    | W | 26-15 |
| 1/10  | Michigan State      | L | 13-26 |
| 1/11  | at Purdue           | W | 25-20 |
| 1/16  | at Western Michigan | W | 26-15 |
| 1/17  | at Michigan         | L | 9-29  |
| 1/17  | vs. Illinois State  | W | 20-18 |
| 1/17  | vs. Pittsburgh      | L | 11-25 |
| 1/23  | SIU-Edwardsville    | W | 23-15 |
| 1/24  | Eastern Michigan    | W | 34-6  |
| 1/24  | Indianapolis        | W | 33-3  |
| 1/31  | at Illinois         | L | 13-23 |
| 1/31  | vs. Drake           | T | 18-18 |
| 2/4   | Southern Illinois   | L | 11-32 |
| 2/6   | at Iowa             | L | 2-39  |
| 2/7   | at Northwestern     | T | 20-20 |
| 2/11  | Kentucky            | L | 15-24 |
| 2/13  | at Cleveland State  | L | 11-26 |
| 2/14  | at Ohio State       | L | 16-22 |
| 2/17  | at Indiana State    | L | 3-35  |
| 2/20  | Defiance            | W | 28-14 |
| 2/21  | Minnesota           | L | 16-25 |
| 2/21  | Ball State          | W | 21-19 |

**Big Ten Championships (Iowa City, Iowa) ..... Tenth  
NCAA Championships (Tucson, Ariz.) ..... 26th**

## 1976-77 ..... (10-8-1, 2-5-1 Big Ten)

**Coach: Doug Blubaugh**

|       |                     |   |       |
|-------|---------------------|---|-------|
| 12/4  | at Miami (Ohio)     | W | 25-9  |
| 12/4  | vs. Wright State    | W | 42-6  |
| 12/11 | at Notre Dame       | W | 30-7  |
| 12/11 | vs. Maryville       | W | 51-2  |
| 1/7   | at Eastern Mich.    | W | 44-3  |
| 1/8   | at Michigan State   | L | 12-21 |
| 1/17  | at Indianapolis     | W | 34-11 |
| 1/21  | Indiana State       | W | 23-15 |
| 1/23  | Michigan            | L | 9-29  |
| 2/1   | Purdue              | L | 32-4  |
| 2/5   | Illinois            | W | 32-9  |
| 2/7   | at Eastern Illinois | L | 16-27 |
| 2/12  | Northwestern        | L | 16-21 |
| 2/16  | at Kentucky         | L | 17-23 |
| 2/18  | at Ball State       | W | 32-15 |
| 2/19  | Ohio State          | T | 18-18 |
| 2/22  | at Minnesota        | L | 17-20 |
| 2/23  | at Wisconsin        | L | 9-36  |
| 2/26  | Cleveland State     | L | 10-36 |

**Big Ten Championships (Madison, Wis.) ..... Sixth  
NCAA Championships (Norman, Okla.) ..... 16th**

## 1977-78 ..... (6-9, 1-6 Big Ten)

**Coach: Doug Blubaugh**

|       |                  |   |       |
|-------|------------------|---|-------|
| 12/3  | Miami (Ohio)     | L | 22-25 |
| 12/14 | Notre Dame       | W | 40-3  |
| 1/5   | Wisconsin        | L | 9-38  |
| 1/7   | Michigan State   | L | 10-31 |
| 1/10  | SIU-Edwardsville | L | 17-34 |
| 1/14  | Ohio State       | L | 9-31  |
| 1/14  | Nebraska         | L | 12-24 |
| 1/22  | at Michigan      | L | 14-29 |
| 2/2   | at Purdue        | W | 27-13 |
| 2/4   | at Illinois      | L | 14-24 |
| 2/14  | Indianapolis     | W | 40-10 |
| 2/15  | Ball State       | W | 20-18 |

|      |                      |   |       |
|------|----------------------|---|-------|
| 2/17 | at Southern Illinois | W | 30-14 |
| 2/20 | Minnesota            | L | 7-39  |
| 2/24 | at Cleveland State   | W | 28-10 |

**Big Ten Championships (Ann Arbor, Mich.) Seventh  
NCAA Championships (College Park, Md.) ..... T-57th**

## 1978-79 ..... (10-10, 1-7 Big Ten)

**Coach: Doug Blubaugh**

|       |                      |   |       |
|-------|----------------------|---|-------|
| 12/9  | Illinois State       | W | 36-10 |
| 12/12 | at Notre Dame        | W | 38-7  |
| 12/15 | at Eastern Illinois  | L | 11-34 |
| 1/4   | at Wisconsin         | L | 3-40  |
| 1/5   | at Minnesota         | L | 9-33  |
| 1/6   | at Michigan State    | L | 5-33  |
| 1/13  | Illinois             | L | 12-30 |
| 1/13  | Ohio State           | L | 14-26 |
| 1/15  | Lock Haven State     | W | 23-15 |
| 1/19  | SIU-Edwardsville     | L | 20-23 |
| 1/20  | Michigan             | L | 6-36  |
| 1/21  | Indiana State        | L | 15-31 |
| 1/24  | at Indianapolis      | W | 34-6  |
| 1/24  | vs. Taylor           | W | 26-18 |
| 2/3   | vs. Central Michigan | W | 23-18 |
| 2/3   | vs. Miami (Ohio)     | W | 25-18 |
| 2/3   | at Ball State        | W | 35-17 |
| 2/7   | Purdue               | W | 30-8  |
| 2/10  | Northwestern         | L | 17-28 |
| 2/17  | at Southern Illinois | W | 21-16 |

**Big Ten Championships (Iowa City, Iowa) ...Seventh  
NCAA Championships (Ames, Iowa) ..... T-55th**

## 1979-80 ..... (15-9, 3-5 Big Ten)

**Coach: Doug Blubaugh**

|       |                        |   |       |
|-------|------------------------|---|-------|
| 12/11 | Notre Dame             | W | 30-12 |
| 12/14 | Eastern Illinois       | L | 6-33  |
| 12/15 | Nebraska               | L | 6-39  |
| 1/3   | Wisconsin              | L | 6-43  |
| 1/5   | Michigan State         | L | 6-31  |
| 1/12  | Ohio State             | L | 20-22 |
| 1/18  | at Western Michigan    | W | 30-9  |
| 1/19  | at Michigan            | L | 10-29 |
| 1/23  | Taylor                 | W | 41-6  |
| 1/23  | Indianapolis           | W | 43-12 |
| 1/26  | vs. Bowling Green #    | W | 41-6  |
| 1/26  | vs. Western Michigan # | W | 28-9  |
| 1/27  | vs. Auburn #           | L | 7-29  |
| 1/27  | vs. Central Michigan # | W | 22-21 |
| 1/30  | at Indiana State       | L | 18-20 |
| 1/31  | at SIU-Edwardsville    | W | 31-12 |
| 2/1   | at Illinois            | W | 28-11 |
| 2/6   | at Purdue              | W | 25-14 |
| 2/8   | at Northwestern        | W | 28-20 |
| 2/9   | at Illinois State      | W | 22-18 |
| 2/12  | Cincinnati             | W | 51-3  |
| 2/14  | Southern Illinois      | W | 37-11 |
| 2/16  | Minnesota              | L | 11-27 |
| 2/23  | Miami (Ohio)           | W | 23-15 |

**Big Ten Championships (East Lansing, Mich.) Ninth  
NCAA Championships (Corvallis, Oregon) ..... 47th  
# Kent State Invitational**

## 1980-81 ..... (14-6-1, 2-5-1 Big Ten)

**Coach: Doug Blubaugh**

|       |                   |   |       |
|-------|-------------------|---|-------|
| 12/12 | at Iowa           | L | 12-35 |
| 12/13 | at Nebraska       | L | 18-19 |
| 12/17 | SIU-Edwardsville  | W | 36-13 |
| 1/7   | at Michigan State | L | 18-20 |
| 1/8   | at Wisconsin      | L | 13-19 |

|      |                      |   |       |
|------|----------------------|---|-------|
| 1/9  | at Minnesota         | L | 17-27 |
| 1/12 | Ohio State           | L | 20-23 |
| 1/18 | Illinois             | T | 22-22 |
| 1/20 | vs. Taylor #         | W | 33-13 |
| 1/20 | at Indianapolis      | W | 38-6  |
| 1/24 | North Dakota State   | W | 24-14 |
| 1/24 | UT-Chattanooga       | W | 35-14 |
| 1/28 | at Indiana State     | W | 24-11 |
| 2/1  | at Eastern Illinois  | W | 26-14 |
| 2/7  | Illinois State       | W | 25-15 |
| 2/12 | at Ball State        | W | 38-6  |
| 2/14 | Northwestern         | W | 35-15 |
| 2/17 | at Cincinnati        | W | 47-4  |
| 2/19 | at Southern Illinois | W | 25-17 |
| 2/21 | Miami (Ohio)         | W | 27-12 |
| 2/22 | Purdue               | W | 22-16 |

**Big Ten Championships (Madison, Wis.) ..... Sixth  
NCAA Championships (Princeton, N.J.) ..... T-36th  
# Indianapolis, Ind.**

## 1981-82 ..... (11-12, 3-5 Big Ten)

**Coach: Doug Blubaugh**

|       |                         |   |       |
|-------|-------------------------|---|-------|
| 12/1  | Oregon State            | W | 23-14 |
| 12/4  | Nebraska                | L | 17-21 |
| 12/8  | vs. Purdue #            | W | 24-13 |
| 12/9  | at SIU-Edwardsville     | L | 19-20 |
| 12/11 | Eastern Illinois        | L | 15-24 |
| 1/7   | Wisconsin               | L | 5-35  |
| 1/9   | Michigan State          | L | 0-43  |
| 1/15  | at Michigan             | L | 11-32 |
| 1/17  | at Illinois             | L | 8-30  |
| 1/18  | Indianapolis            | W | 21-15 |
| 1/19  | Taylor                  | W | 42-3  |
| 1/21  | Southern Illinois       | W | 43-10 |
| 1/23  | at Kent State %         | L | 16-25 |
| 1/23  | vs. Northern Michigan % | W | 23-9  |
| 1/24  | vs. Slippery Rock %     | L | 16-24 |
| 1/24  | vs. Central Mich. %     | W | 22-19 |
| 1/29  | at Ohio State           | L | 17-25 |
| 1/30  | at Ashland              | W | 20-14 |
| 2/9   | at Purdue               | W | 24-15 |
| 2/12  | at Illinois State       | W | 25-16 |
| 2/13  | at Northwestern         | W | 28-18 |
| 2/14  | Minnesota               | L | 12-29 |
| 2/16  | at Indiana State        | L | 18-26 |

**Big Ten Championships (Ann Arbor, Mich.) Seventh  
# Logansport, Ind. (Logansport HS)  
% Kent State Duals**

## 1982-83 ..... (9-12-1, 3-5 Big Ten)

**Coach: Doug Blubaugh**

|       |                         |   |       |
|-------|-------------------------|---|-------|
| 12/1  | vs. Purdue #            | W | 21-19 |
| 12/10 | at Western Illinois     | W | 43-3  |
| 12/11 | at Nebraska             | L | 9-27  |
| 1/7   | at Minnesota            | L | 15-26 |
| 1/7   | vs. Utah State          | L | 12-20 |
| 1/8   | at Wisconsin            | L | 14-27 |
| 1/9   | at Michigan State       | L | 12-26 |
| 1/11  | Syracuse                | L | 12-28 |
| 1/15  | Illinois                | W | 20-15 |
| 1/18  | at Indianapolis         | W | 42-3  |
| 1/20  | Michigan                | L | 15-23 |
| 1/23  | vs. Slippery Rock &     | T | 19-19 |
| 1/23  | vs. Central Michigan &  | W | 24-14 |
| 1/23  | at Kent State &         | W | 24-15 |
| 1/23  | vs. Northern Michigan & | W | 36-3  |
| 1/29  | Ohio State              | L | 18-22 |
| 2/5   | Indiana State           | L | 10-30 |
| 2/8   | Purdue                  | W | 25-15 |

# YEAR-BY-YEAR RESULTS

|      |                  |   |       |
|------|------------------|---|-------|
| 2/9  | Illinois State   | W | 23-18 |
| 2/12 | SIU-Edwardsville | L | 13-30 |
| 2/12 | Northwestern     | L | 19-26 |
| 2/16 | Eastern Illinois | L | 6-35  |

**Big Ten Championships (Iowa City, Iowa) .....10th**  
# Indianapolis, Ind. (Lawrence North HS)  
& Kent State Invitational

**1983-84 .....(2-17, 0-9 Big Ten)**  
**Coach: Doug Blubaugh**

|      |                        |   |       |
|------|------------------------|---|-------|
| 1/5  | Wisconsin              | L | 0-45  |
| 1/7  | Michigan State         | L | 3-46  |
| 1/9  | vs. Purdue #           | L | 10-33 |
| 1/10 | Eastern Illinois       | W | 26-20 |
| 1/14 | at Michigan            | L | 6-38  |
| 1/14 | vs. Arizona State      | L | 15-29 |
| 1/15 | at Illinois            | L | 12-27 |
| 1/21 | at Kent State &        | L | 3-33  |
| 1/21 | vs. Central Michigan & | L | 13-31 |
| 1/21 | vs. N. Michigan &      | W | 22-21 |
| 1/24 | at Notre Dame          | L | 11-23 |
| 1/24 | vs. UW-Parkside        | L | 15-29 |
| 1/27 | at Ohio State          | L | 13-33 |
| 2/3  | at Illinois State      | L | 9-38  |
| 2/4  | at SIU-Edwardsville    | L | 9-38  |
| 2/7  | at Purdue              | L | 15-39 |
| 2/8  | at Indiana State       | L | 8-42  |
| 2/10 | Minnesota              | L | 9-40  |
| 2/12 | at Northwestern        | L | 0-48  |

**Big Ten Championships (East Lansing, Mich.)..10th**  
# Westfield, Ind. (Westfield HS)  
& Kent State Duals

**1984-85 .....(7-13, 0-7 Big Ten)**  
**Coach: Jim Humphrey**

|      |                        |   |       |
|------|------------------------|---|-------|
| 12/4 | vs. Purdue #           | L | 12-29 |
| 12/6 | at Toledo              | W | 21-18 |
| 12/6 | vs. Wright State       | W | 39-9  |
| 1/5  | at Michigan State      | L | 15-28 |
| 1/11 | vs. Tennessee &        | L | 17-28 |
| 1/11 | vs. Iowa State &       | L | 8-27  |
| 1/11 | vs. NC State &         | L | 10-26 |
| 1/11 | vs. Temple &           | W | 28-9  |
| 1/17 | Michigan               | L | 15-33 |
| 1/19 | vs. Slippery Rock @    | W | 20-16 |
| 1/19 | vs. Central Michigan @ | W | 37-10 |
| 1/19 | at Kent State @        | L | 19-23 |
| 1/23 | Illinois               | L | 18-27 |
| 1/30 | at Eastern Illinois    | L | 20-25 |
| 2/1  | Illinois State         | W | 34-17 |
| 2/3  | Indiana State          | L | 8-35  |
| 2/5  | Purdue                 | L | 18-27 |
| 2/10 | Northwestern           | L | 12-33 |
| 2/15 | Nebraska               | W | 26-14 |
| 2/22 | Ohio State             | L | 22-27 |

**Big Ten Championships (Evanston, Ill.).....10th**  
# Carmel, Ind. (Carmel HS)  
% Toledo, Ohio  
& Virginia Duals  
@ Kent State Duals

**1985-86 .....(7-13, 1-6 Big Ten)**  
**Coach: Jim Humphrey**

|       |                    |   |       |
|-------|--------------------|---|-------|
| 12/14 | at Ohio State      | W | 23-17 |
| 12/15 | vs. Ashland #      | W | 35-10 |
| 12/16 | vs. Miami (Ohio) # | W | 44-6  |
| 1/8   | at NC State        | L | 15-25 |
| 1/10  | vs. Iowa State %   | L | 6-36  |

|      |                        |   |       |
|------|------------------------|---|-------|
| 1/10 | vs. West Virginia %    | L | 15-28 |
| 1/11 | vs. Syracuse %         | W | 23-22 |
| 1/11 | vs. Clemson %          | L | 18-20 |
| 1/15 | at Michigan            | L | 6-38  |
| 1/16 | at Michigan State      | L | 7-30  |
| 1/19 | at Kent State &        | L | 21-22 |
| 1/19 | vs. Slippery Rock &    | W | 24-19 |
| 1/19 | vs. Central Michigan & | L | 17-24 |
| 1/22 | at Illinois            | L | 9-30  |
| 1/31 | Indiana State          | W | 20-19 |
| 2/1  | Eastern Illinois       | W | 38-11 |
| 2/8  | vs. Wisconsin @        | L | 13-32 |
| 2/9  | at Northwestern        | L | 15-27 |
| 2/15 | Notre Dame             | L | 15-24 |
| 2/16 | at Purdue              | L | 13-33 |

**Big Ten Championships (Minneapolis, Minn.)..T-8th**  
**NCAA Championships (Iowa City, Iowa) ..... 36th**  
# Columbus, Ohio  
% Virginia Duals  
& Kent State Duals  
@ Champaign, Ill.

**1986-87 .....(7-9-1, 0-6-1 Big Ten)**  
**Coach: Jim Humphrey**

|      |                        |   |       |
|------|------------------------|---|-------|
| 1/6  | at NC State            | L | 18-21 |
| 1/6  | vs. Duke               | W | 31-15 |
| 1/9  | vs. Arizona State %    | L | 9-29  |
| 1/9  | vs. Wyoming %          | W | 34-4  |
| 1/10 | vs. Wisconsin %        | L | 11-32 |
| 1/15 | Michigan               | L | 14-23 |
| 1/18 | vs. Slippery Rock &    | W | 21-18 |
| 1/18 | vs. Central Michigan & | W | 23-22 |
| 1/18 | at Kent State &        | W | 21-14 |
| 1/31 | Ohio State             | L | 15-19 |
| 2/7  | at Wisconsin           | L | 8-41  |
| 2/7  | vs. N. Michigan        | W | 45-4  |
| 2/9  | Michigan State         | L | 19-24 |
| 2/13 | at Northwestern        | L | 10-28 |
| 2/18 | at Illinois            | L | 8-30  |
| 2/20 | Purdue                 | T | 19-19 |
| 2/22 | at Notre Dame          | W | 41-9  |

**Big Ten Championships (Madison, Wis.) ..... Ninth**  
**NCAA Championships (College Park, Md.).... T-40th**  
% Virginia Duals  
& Kent State Duals

**1987-88 .....(8-8, 1-5 Big Ten)**  
**Coach: Jim Humphrey**

|      |                      |   |       |
|------|----------------------|---|-------|
| 1/8  | vs. Northern Iowa #  | L | 10-26 |
| 1/8  | vs. Lock Haven #     | L | 17-20 |
| 1/9  | vs. Syracuse #       | W | 24-7  |
| 1/16 | at Ohio State        | L | 10-25 |
| 1/17 | at Kent State %      | W | 19-12 |
| 1/17 | vs. Slippery Rock %  | W | 26-11 |
| 1/17 | vs. Central Michigan | W | 23-11 |
| 1/23 | Missouri             | L | 14-23 |
| 1/23 | Villanova            | W | 34-11 |
| 1/23 | Illinois             | W | 23-15 |
| 1/30 | SIU-Edwardsville     | W | 25-11 |
| 2/13 | at Michigan State    | L | 18-21 |
| 2/14 | at Michigan          | L | 7-33  |
| 2/19 | vs. Northwestern     | L | 16-21 |
| 2/19 | at Purdue            | L | 12-21 |
| 2/21 | Notre Dame           | W | 29-10 |

**Big Ten Championships (Ann Arbor, Mich.)..... Ninth**  
**NCAA Championships (Ames, Iowa) ..... T-41st**  
# Virginia Duals  
% Kent State Invitational

**1988-89 .....(12-9, 5-1 Big Ten)**  
**Coach: Jim Humphrey**

|       |                        |   |       |
|-------|------------------------|---|-------|
| 12/7  | Ohio                   | W | 35-4  |
| 12/18 | Northwestern           | W | 17-16 |
| 1/6   | vs. Nebraska #         | L | 12-21 |
| 1/6   | vs. Old Dominion #     | W | 26-10 |
| 1/7   | vs. Bloomsburg #       | L | 16-19 |
| 1/13  | Ohio State             | W | 22-12 |
| 1/15  | vs. Slippery Rock %    | W | 34-6  |
| 1/15  | vs. Central Michigan % | W | 34-3  |
| 1/15  | at Kent State %        | W | 28-5  |
| 1/19  | Michigan               | L | 10-30 |
| 1/20  | UT-Chattanooga         | W | 24-11 |
| 1/27  | vs. Wisconsin &        | L | 16-18 |
| 1/28  | vs. Michigan &         | L | 9-26  |
| 1/28  | vs. Northwestern &     | L | 16-22 |
| 1/29  | vs. Minnesota &        | L | 6-35  |
| 2/3   | at Oklahoma State      | L | 6-28  |
| 2/4   | at Oklahoma            | L | 10-36 |
| 2/9   | at Illinois            | W | 26-13 |
| 2/10  | at Notre Dame          | W | 18-16 |
| 2/16  | Michigan State         | W | 20-14 |
| 2/19  | Purdue                 | W | 20-15 |

**Big Ten Championships (West Lafayette, Ind.) Fifth**  
**NCAA Championships (Oklahoma City, Okla.).. 20th**  
# Virginia Duals  
% Kent State Duals  
& Great American Wrestling Classic

**1989-90 .....(14-0, 6-0 Big Ten)**  
**Coach: Joe McFarland**

|      |                        |   |       |
|------|------------------------|---|-------|
| 12/9 | at Northwestern        | W | 23-17 |
| 1/10 | Drake                  | W | 34-6  |
| 1/13 | at Ohio State          | W | 25-14 |
| 1/14 | vs. Central Michigan # | W | 35-6  |
| 1/14 | at Kent State #        | W | 24-16 |
| 1/20 | vs. Cal-Poly %         | W | 37-5  |
| 1/20 | vs. CS-Fullerton %     | W | 32-9  |
| 1/20 | vs. Fresno State %     | W | 28-12 |
| 1/26 | Olivet-Nazarene        | W | 36-13 |
| 2/4  | Notre Dame             | W | 25-14 |
| 2/9  | Illinois               | W | 28-3  |
| 2/14 | at Purdue              | W | 18-16 |
| 2/18 | at Michigan            | W | 26-10 |
| 2/25 | at Michigan State      | W | 23-8  |

**Big Ten Championships (Evanston, Ill.)..... Second**  
**NCAA Championships (College Park, Md.).... Eighth**  
# Kent State Duals  
% Ohio State Duals

**1990-91 .....(5-8, 3-3 Big Ten)**  
**Coach: Joe McFarland**

|      |                      |   |       |
|------|----------------------|---|-------|
| 12/7 | Missouri             | W | 29-8  |
| 1/9  | at Old Dominion      | L | 17-18 |
| 1/11 | vs. West Virginia #  | L | 14-21 |
| 1/11 | vs. North Carolina # | L | 12-25 |
| 1/17 | Michigan             | L | 15-21 |
| 2/18 | Ohio State           | L | 9-31  |
| 2/1  | Purdue               | L | 9-28  |
| 2/2  | Michigan State       | W | 19-6  |
| 2/8  | at Illinois          | W | 29-9  |
| 2/10 | Northwestern         | W | 30-12 |
| 2/14 | at Northern Iowa     | L | 9-26  |
| 2/16 | at Nebraska          | L | 12-27 |
| 2/21 | at Notre Dame        | W | 21-18 |

**Big Ten Championships (Champaign, Ill.) .....10th**  
**NCAA Championships (Iowa City, Iowa) ..... T-55th**

# YEAR-BY-YEAR RESULTS

# National Duals

## 1991-92 ..... (5-12, 2-5 Big Ten)

Coach: Joe McFarland

|       |                       |   |       |
|-------|-----------------------|---|-------|
| 12/14 | at Northwestern       | L | 12-23 |
| 1/4   | vs. Nebraska          | L | 11-24 |
| 1/10  | vs. Syracuse #        | L | 18-21 |
| 1/10  | vs. Bloomsburg #      | L | 16-21 |
| 1/11  | vs. Virginia #        | W | 22-17 |
| 1/16  | at Purdue             | L | 10-29 |
| 1/18  | at Kent State         | L | 13-26 |
| 1/25  | at Ohio State         | L | 6-31  |
| 1/25  | vs. Cleveland State   | L | 16-20 |
| 1/25  | vs. Cuyahoga          | W | 27-15 |
| 2/1   | at Michigan           | L | 6-34  |
| 2/2   | at Michigan State     | W | 23-18 |
| 2/7   | Illinois              | W | 27-12 |
| 2/16  | at Missouri           | L | 20-22 |
| 2/16  | vs. Northern Illinois | W | 25-20 |
| 2/22  | Notre Dame            | L | 11-25 |
| 2/23  | Minnesota             | L | 13-29 |

**Big Ten Championships (Madison, Wis.) .....10th**  
# Virginia Duals

## 1992-93..... (7-11, 0-8 Big Ten)

Coach: Duane Goldman

|       |                         |   |       |
|-------|-------------------------|---|-------|
| 12/10 | Missouri                | L | 10-21 |
| 1/2   | vs. Clarion #           | W | 22-17 |
| 1/2   | vs. Appalachian State # | W | 22-18 |
| 1/2   | vs. Simon Fraser #      | W | 29-16 |
| 1/2   | vs. Illinois State #    | L | 9-27  |
| 1/9   | Kent State              | L | 15-19 |
| 1/9   | Northwestern            | L | 9-27  |
| 1/16  | at Iowa                 | L | 7-34  |
| 1/17  | vs. Drake               | W | 23-14 |
| 1/17  | at Minnesota            | L | 21-23 |
| 1/23  | Northern Illinois       | W | 36-5  |
| 1/30  | Michigan State          | L | 13-22 |
| 1/30  | Ohio State              | L | 8-26  |
| 2/6   | Illinois                | L | 13-20 |
| 2/6   | vs. Michigan            | L | 13-32 |
| 2/14  | at Southern Illinois    | W | 41-6  |
| 2/19  | SW Missouri St.         | W | 24-15 |
| 2/23  | Purdue                  | L | 12-23 |

**Big Ten Championships (Columbus, Ohio) .....11th**  
**NCAA Championships (Ames, Iowa) ..... 50th**  
# Peach State Duals

## 1993-94 ..... (12-4, 4-3 Big Ten)

Coach: Duane Goldman

|      |                    |   |       |
|------|--------------------|---|-------|
| 12/9 | at SW Missouri St. | W | 28-10 |
| 12/9 | at Missouri        | W | 19-15 |
| 1/8  | vs. Ohio State     | W | 32-6  |
| 1/8  | at Northwestern    | L | 18-19 |
| 1/14 | at Neb.-Omaha      | W | 30-12 |
| 1/14 | vs. St. Cloud St.  | W | 48-0  |
| 1/15 | at Nebraska        | L | 16-19 |
| 1/22 | Marquette          | W | 52-0  |
| 1/22 | SIU-Edwardsville   | W | 37-12 |
| 1/23 | Minnesota          | L | 9-22  |
| 1/29 | Valparaiso         | W | 52-0  |
| 1/29 | Eastern Illinois   | W | 32-8  |
| 2/5  | Illinois           | W | 28-7  |
| 2/12 | at Purdue          | W | 30-12 |
| 2/20 | at Michigan State  | L | 15-18 |
| 2/20 | at Michigan        | W | 31-13 |

**Big Ten Championships (Iowa City, Iowa) ..... Fifth**  
**NCAA Championships (Chapel Hill, N.C.) .....33rd**

## 1994-95 ..... (15-5-1, 3-3 Big Ten)

Coach: Duane Goldman

|       |                        |   |       |
|-------|------------------------|---|-------|
| 12/8  | Missouri               | W | 20-16 |
| 12/10 | vs. Central Michigan # | W | 26-10 |
| 12/10 | vs. Ohio #             | W | 22-15 |
| 12/10 | vs. Eastern Illinois # | W | 37-5  |
| 12/10 | at Illinois State #    | W | 48-0  |
| 1/7   | at Illinois            | L | 6-27  |
| 1/8   | Northwestern           | L | 19-22 |
| 1/8   | Ohio State             | W | 21-18 |
| 1/12  | SIU-Edwardsville       | W | 41-9  |
| 1/12  | Central Oklahoma       | T | 16-16 |
| 1/21  | vs. Oklahoma St. %     | L | 7-28  |
| 1/21  | vs. Fresno State %     | L | 14-21 |
| 1/29  | at Eastern Illinois    | W | 40-3  |
| 1/29  | vs. Chicago State      | W | 55-0  |
| 2/4   | Michigan State         | L | 15-22 |
| 2/4   | Michigan               | W | 20-15 |
| 2/11  | at Valparaiso          | W | 53-0  |
| 2/11  | vs. California (PA)    | W | 44-6  |
| 2/12  | Purdue                 | L | 33-9  |
| 2/18  | at Miami (Ohio)        | W | 27-6  |
| 2/19  | Northern Illinois      | W | 40-0  |

**Big Ten Championships (Bloomington, Ind.) ....10th**  
**NCAA Championships (Iowa City, Iowa) ..... T-46th**  
# Illinois State Duals

% National Duals (Lincoln, Neb.)

## 1995-96 ..... (16-2, 6-1 Big Ten)

Coach: Duane Goldman

|      |                      |   |       |
|------|----------------------|---|-------|
| 12/7 | at Missouri          | W | 25-13 |
| 1/6  | at Ohio State        | W | 25-15 |
| 1/6  | vs. Northwestern     | W | 22-12 |
| 1/9  | vs. Northern Iowa    | W | 39-4  |
| 1/9  | at Edinboro          | W | 42-2  |
| 1/18 | Wisconsin            | W | 19-16 |
| 1/20 | vs. Wartburg &       | W | 30-9  |
| 1/20 | at Northern Iowa &   | W | 30-6  |
| 1/26 | Miami (Ohio)         | W | 39-3  |
| 1/26 | Eastern Illinois     | W | 30-10 |
| 2/3  | SIU-Edwardsville     | W | 31-16 |
| 2/10 | Illinois             | W | 16-15 |
| 2/10 | Nebraska             | L | 9-24  |
| 2/16 | at Purdue            | W | 20-16 |
| 2/18 | at Northern Illinois | W | 47-6  |
| 2/24 | at Central Michigan  | W | 38-3  |
| 2/25 | at Michigan          | L | 17-19 |
| 2/25 | at Michigan State    | W | 23-14 |

**Big Ten Championships (East Lansing, Mich.)...11th**  
**NCAA Championships (Minneapolis, Minn.) .... 20th**  
& UNI Dual Meet Tourney

## 1996-97..... (9-8, 2-5 Big Ten)

Coach: Duane Goldman

|       |                       |   |       |
|-------|-----------------------|---|-------|
| 12/5  | Missouri              | W | 32-12 |
| 12/14 | at Illinois           | L | 15-20 |
| 1/5   | at Northwestern       | W | 25-9  |
| 1/10  | vs. Brown #           | W | 30-10 |
| 1/10  | vs. Arizona State #   | L | 23-17 |
| 1/11  | vs. George Mason #    | W | 36-11 |
| 1/11  | vs. Oregon State #    | L | 13-22 |
| 1/25  | at Miami (Ohio)       | W | 24-15 |
| 1/25  | vs. Northern Illinois | W | 43-6  |
| 1/25  | vs. Central Michigan  | W | 30-8  |
| 2/1   | at Penn State         | L | 6-37  |
| 2/2   | at Pittsburgh         | L | 16-22 |
| 2/7   | Michigan              | L | 10-28 |

|      |                     |   |       |
|------|---------------------|---|-------|
| 2/9  | at Ohio State       | L | 15-23 |
| 2/16 | Purdue              | W | 20-11 |
| 2/20 | at SIU-Edwardsville | W | 39-3  |
| 2/21 | Michigan State      | L | 12-22 |

**Big Ten Championships (Minneapolis, Minn).. Ninth**  
**NCAA Championships (Cedar Falls, Iowa)..... T-16th**  
# Virginia Duals

## 1997-98 ..... (5-8, 1-6 Big Ten)

Coach: Duane Goldman

|       |                   |   |       |
|-------|-------------------|---|-------|
| 12/11 | at Missouri       | W | 18-17 |
| 12/13 | Northern Iowa     | L | 16-18 |
| 1/10  | Findlay           | W | 32-15 |
| 1/11  | Virginia Tech     | W | 39-16 |
| 1/11  | Northwestern      | L | 16-24 |
| 1/17  | at Wisconsin      | W | 21-14 |
| 1/18  | at Marquette      | W | 39-12 |
| 1/31  | Ohio State        | L | 15-17 |
| 2/5   | Southern Illinois | L | 12-36 |
| 2/8   | Illinois          | L | 6-31  |
| 2/15  | at Purdue         | L | 8-27  |
| 2/20  | at Michigan       | W | 9-28  |
| 2/22  | at Michigan State | L | 12-25 |

**Big Ten Championships (University Park, Pa.)...11th**  
**NCAA Championships (Cleveland, Ohio) ..... 58th**

## 1998-99 ..... (11-5-2, 1-6-1 Big Ten)

Coach: Duane Goldman

|       |                       |   |       |
|-------|-----------------------|---|-------|
| 12/3  | Miami (Ohio)          | W | 38-5  |
| 12/12 | Missouri              | W | 24-15 |
| 1/16  | Clarion               | T | 20-20 |
| 1/16  | Marquette             | W | 34-10 |
| 1/17  | vs. Delaware State #  | W | 35-12 |
| 1/17  | vs. Cleveland State # | W | 41-9  |
| 1/17  | vs. Kent State #      | W | 23-13 |
| 1/22  | Northwestern          | W | 21-20 |
| 1/24  | vs. Purdue            | L | 13-21 |
| 1/29  | at Illinois           | L | 9-22  |
| 1/31  | at Iowa               | L | 9-39  |
| 2/5   | at Ohio State         | L | 9-28  |
| 2/6   | at Penn State         | L | 19-20 |
| 2/12  | Wisconsin             | W | 21-16 |
| 2/14  | Michigan State        | T | 20-20 |
| 2/21  | at Eastern Illinois   | W | 26-15 |
| 2/21  | at SIU-Edwardsville   | W | 40-9  |
| 2/21  | vs. Missouri Valley   | W | 33-9  |

**Big Ten Championships (Ann Arbor, Mich.).....10th**  
**NCAA Championships (University Park, Pa.)... 24th**  
# Ashland, Ohio

## 1999-00 ..... (14-7-1, 2-6 Big Ten)

Coach: Duane Goldman

|       |                       |   |       |
|-------|-----------------------|---|-------|
| 12/19 | vs. Missouri #        | W | 28-12 |
| 12/19 | vs. Central Mo. St. # | W | 34-8  |
| 12/19 | vs. Wyoming #         | W | 36-9  |
| 1/7   | vs. Hofstra %         | W | 19-18 |
| 1/7   | vs. Ohio %&           | T | 19-19 |
| 1/8   | vs. Rider #           | W | 23-12 |
| 1/8   | vs. Lehigh %          | L | 18-19 |
| 1/16  | vs. Slippery Rock @   | W | 38-6  |
| 1/16  | vs. Cleveland State @ | W | 28-15 |
| 1/16  | vs. Binghamton @      | W | 41-3  |
| 1/21  | Illinois              | L | 9-31  |
| 1/23  | Iowa                  | L | 6-37  |
| 1/28  | Eastern Michigan      | W | 33-9  |
| 1/29  | at Minnesota          | L | 0-38  |
| 2/4   | Penn State            | L | 9-28  |
| 2/5   | Ohio State            | L | 15-24 |



# YEAR-BY-YEAR RESULTS

|      |                  |   |       |
|------|------------------|---|-------|
| 2/11 | at Northwestern  | W | 29-14 |
| 2/11 | vs. Marquette    | W | 32-12 |
| 2/12 | at Michigan      | L | 18-23 |
| 2/17 | Eastern Illinois | W | 22-21 |
| 2/17 | SIU-Edwardsville | W | 43-12 |
| 2/20 | at Purdue        | W | 25-12 |

**Big Ten Championships (West Lafayette, Ind.) 10th NCAA Championships (St. Louis, Mo.) ..... T-38th**

# Oak Grove, Mo.  
% Virginia Duals  
& Advanced with advantage in near fall points (19-5)  
@ Wendy's Duals

**2000-01 ..... (15-6, 3-5 Big Ten)**

**Coach: Duane Goldman**

|       |                           |   |       |
|-------|---------------------------|---|-------|
| 12/8  | Missouri                  | W | 22-15 |
| 12/17 | Central Mo. State         | W | 38-6  |
| 12/17 | Marquette                 | W | 38-10 |
| 1/6   | vs. Eastern Illinois #    | W | 37-9  |
| 1/6   | vs. Franklin & Marshall # | W | 47-9  |
| 1/12  | West Virginia %           | W | 38-8  |
| 1/12  | Pennsylvania %            | W | 21-17 |
| 1/13  | Lock Haven %              | L | 18-26 |
| 1/13  | Wisconsin %               | W | 19-18 |
| 1/13  | Cal-St. Bakersfield       | W | 24-9  |
| 1/18  | vs. Purdue *              | W | 20-17 |
| 1/21  | at Illinois               | L | 0-39  |
| 1/27  | at Indianapolis           | W | 43-9  |
| 1/27  | SIU-Edwardsville^         | W | 52-6  |
| 1/27  | Carson Newman ^           | W | 43-6  |
| 1/28  | at Ohio State             | L | 11-22 |
| 2/2   | Minnesota                 | L | 12-25 |
| 2/9   | Michigan                  | L | 14-24 |
| 2/11  | Northwestern              | W | 38-6  |
| 2/16  | at Michigan State         | L | 12-20 |
| 2/18  | at Wisconsin              | W | 25-13 |

**Big Ten Championships (Evanston, Ill.) ..... Eighth NCAA Championships (Iowa City, Iowa) ..... 17th**

# Charleston, Ill.  
% Virginia Duals  
\* Evansville, Ind.  
^ Indianapolis, Ind.

**2001-02 ..... (10-11, 1-7 Big Ten)**

**Coach: Duane Goldman**

|       |                      |   |       |
|-------|----------------------|---|-------|
| 12/7  | at Missouri          | L | 16-21 |
| 12/17 | Central Mo. State #  | W | 30-6  |
| 12/17 | at Southern Illinois | W | 36-6  |
| 1/5   | Northern Illinois %  | L | 15-19 |
| 1/5   | Chattanooga %        | W | 35-10 |
| 1/5   | Buffalo %            | W | 30-10 |
| 1/5   | Eastern Mich         | W | 27-15 |
| 1/11  | Pittsburgh \$        | L | 12-27 |
| 1/11  | Ohio \$              | W | 23-15 |
| 1/12  | North Carolina \$    | L | 21-23 |
| 1/25  | Wisconsin            | L | 6-33  |
| 1/26  | Carson Newman ^      | W | 44-0  |
| 1/26  | at Indianapolis      | W | 32-12 |
| 1/27  | at Penn State        | L | 9-26  |
| 2/1   | Ohio State           | L | 7-34  |
| 2/3   | Michigan State       | L | 16-21 |
| 2/7   | Purdue &             | L | 17-18 |
| 2/10  | Illinois             | L | 9-29  |
| 2/17  | at Iowa              | L | 12-26 |
| 2/22  | Eastern Illinois     | W | 31-9  |
| 2/24  | at Northwestern      | W | 36-3  |

**Big Ten Championships (Champaign, Ill.) ..... 10th NCAA Championships (Albany, N.Y.) ..... T-32rd**

# Edwardsville, Ill.

% Buckeye Duals  
\$ Virginia Duals  
^ Indianapolis, Ind.  
& Evansville, Ind. (Mater Dei HS)

**2002-03 ..... (16-9, 1-6 Big Ten)**

**Coach: Duane Goldman**

|       |                     |   |       |
|-------|---------------------|---|-------|
| 11/30 | at Rider            | L | 13-22 |
| 11/30 | at Rutgers          | L | 17-19 |
| 12/21 | Missouri            | W | 20-18 |
| 1/4   | Duke %              | W | 41-3  |
| 1/4   | Buffalo %           | W | 19-16 |
| 1/4   | Clarion %           | W | 26-12 |
| 1/4   | Northern Illinois % | W | 28-11 |
| 1/12  | Chattanooga \$      | W | 30-14 |
| 1/12  | Cleveland State \$  | L | 15-21 |
| 1/12  | Ashland \$          | W | 37-3  |
| 1/12  | Gardner Webb \$     | W | 37-7  |
| 1/17  | at Eastern Illinois | W | 35-13 |
| 1/18  | Missouri Valley     | W | 32-12 |
| 1/18  | SIU-Edwardsville    | W | 43-3  |
| 1/18  | Eastern Michigan    | W | 33-12 |
| 1/24  | Penn State          | L | 4-37  |
| 1/25  | Carson-Newman ^     | W | 42-3  |
| 1/25  | Truman State ^      | W | 39-9  |
| 1/25  | Indianapolis ^      | W | 34-12 |
| 1/30  | at Ohio State       | L | 12-34 |
| 1/31  | at Michigan         | L | 13-25 |
| 2/7   | Purdue              | L | 15-30 |
| 2/14  | Northwestern        | W | 28-9  |
| 2/21  | Iowa                | L | 3-34  |
| 2/23  | at Minnesota        | L | 17-25 |

**Big Ten Championships (Madison, Wis.) ..... 10th NCAA Championships (Kansas City, Mo.) ..... T-43rd**

% Buckeye Duals  
\$ Wendy's Duals  
^ Indianapolis, Ind.

**2003-04 ..... (17-9, 1-7 Big Ten)**

**Coach: Duane Goldman**

|       |                   |   |       |
|-------|-------------------|---|-------|
| 11/29 | Manchester        | W | 32-6  |
| 11/29 | SIU-Edwardsville  | W | 36-9  |
| 12/13 | at Missouri       | L | 29-15 |
| 12/14 | Gardner-Webb      | W | 37-13 |
| 12/14 | Eastern Illinois  | W | 32-13 |
| 12/14 | Wabash            | W | 38-12 |
| 1/1   | Ohio State &      | L | 29-17 |
| 1/1   | Bloomsburg &      | W | 23-15 |
| 1/1   | Buffalo &         | W | 27-8  |
| 1/11  | Ohio @            | L | 25-15 |
| 1/11  | VMI @             | W | 31-6  |
| 1/11  | Pittsburgh @      | W | 19-13 |
| 1/17  | Duke              | W | 31-8  |
| 1/17  | Eastern Michigan  | W | 20-17 |
| 1/17  | Truman State      | W | 35-8  |
| 1/18  | Carson-Newman ^   | W | 47-0  |
| 1/18  | Cumberland ^      | W | 40-3  |
| 1/18  | Indianapolis ^    | W | 46-6  |
| 1/23  | at Wisconsin      | L | 26-12 |
| 1/24  | at Northwestern   | W | 19-12 |
| 1/24  | vs. Mo. Baptist   | W | 43-6  |
| 1/31  | Illinois          | L | 24-13 |
| 2/7   | Minnesota         | L | 32-7  |
| 2/13  | Michigan          | L | 22-12 |
| 2/15  | at Purdue         | L | 21-17 |
| 2/22  | at Michigan State | L | 19-14 |

**Big Ten Championships (Columbus, Ohio) ..... Ninth NCAA Championships (St. Louis, Mo.) ..... 28th**

^ Indianapolis Duals

@ Ashland, Ohio  
& Cleveland, Ohio

**2004-05 ..... (16-5, 4-4 Big Ten)**

**Coach: Duane Goldman**

|       |                    |   |       |
|-------|--------------------|---|-------|
| 12/12 | Eastern Illinois   | W | 42-6  |
| 12/19 | Gardner Webb       | W | 31-6  |
| 12/19 | Cumberland         | W | 50-0  |
| 12/21 | at Kent State      | W | 23-13 |
| 12/21 | vs. James Madison  | W | 39-4  |
| 1/14  | vs. Lock Haven     | W | 32-4  |
| 1/14  | vs. Edinboro       | W | 26-10 |
| 1/15  | vs. UT-Chattanooga | W | 30-14 |
| 1/15  | vs. Nebraska       | L | 25-9  |
| 1/21  | Northwestern       | W | 22-14 |
| 1/22  | vs. McKendree      | W | 40-6  |
| 1/22  | vs. Mo. Baptist    | W | 45-6  |
| 1/22  | at Indianapolis    | W | 48-0  |
| 1/28  | at Penn State      | L | 21-12 |
| 1/30  | at Ohio State      | W | 24-9  |
| 1/30  | vs. Virginia       | W | 28-10 |
| 2/6   | Wisconsin          | L | 18-16 |
| 2/12  | Michigan State     | W | 33-4  |
| 2/13  | at Illinois        | L | 37-0  |
| 2/18  | Purdue             | W | 18-12 |
| 2/20  | at Iowa            | L | 17-16 |

**Big Ten Championships (Iowa City, Iowa) ..... T-Fifth NCAA Championships (St. Louis, Mo.) ..... Ninth**

**2005-06 ..... (11-6, 2-6 Big Ten)**

**Coach: Duane Goldman**

|       |                     |   |       |
|-------|---------------------|---|-------|
| 12/10 | Eastern Illinois #  | W | 36-3  |
| 12/10 | Gardner-Webb #      | W | 37-3  |
| 12/18 | Southern Illinois % | W | 37-12 |
| 12/18 | Northern Illinois % | W | 28-9  |
| 12/18 | Wis.-Whitewater %   | W | 45-4  |
| 1/13  | Virginia Tech &     | W | 40-13 |
| 1/13  | Bloomsburg &        | W | 42-0  |
| 1/14  | Chattanooga &       | W | 29-11 |
| 1/14  | Pennsylvania &      | W | 18-15 |
| 1/20  | Ohio State          | W | 31-7  |
| 1/22  | at Purdue           | W | 24-13 |
| 1/27  | Illinois            | L | 26-6  |
| 1/29  | Iowa                | L | 30-12 |
| 2/5   | at Minnesota        | L | 25-13 |
| 2/10  | Penn State          | L | 27-8  |
| 2/17  | at Northwestern     | L | 19-15 |
| 2/19  | at Michigan         | L | 31-9  |

**Big Ten Championships (Bloomington, Ind.) ..... 10th NCAA Championships (Oklahoma City, Okla.) ..... 18th**

# Hoosier Duals  
% FITE Duals  
& Virginia Duals

**2006-07 ..... (13-5, 4-4 Big Ten)**

**Coach: Duane Goldman**

|       |                        |   |       |
|-------|------------------------|---|-------|
| 11/25 | Oregon#                | W | 35-8  |
| 11/25 | Bucknell#              | W | 44-3  |
| 11/25 | Cumberlands#           | W | 41-6  |
| 11/25 | Ohio#                  | W | 31-9  |
| 11/25 | Appalachian State#     | W | 38-9  |
| 12/17 | vs. SIU-Edwardsville ^ | W | 45-3  |
| 12/17 | vs. Eastern Michigan ^ | W | 33-3  |
| 12/17 | vs. Harper ^           | W | 49-6  |
| 1/14  | at Eastern Illinois    | W | 41-4  |
| 1/19  | Purdue                 | W | 25-12 |
| 1/21  | at Illinois            | L | 9-22  |
| 1/28  | at Ohio State          | L | 14-19 |

# YEAR-BY-YEAR RESULTS

|      |                           |        |       |
|------|---------------------------|--------|-------|
| 2/2  | Minnesota.....            | L..... | 7-29  |
| 2/3  | North Carolina State..... | L..... | 18-22 |
| 2/9  | Michigan.....             | W..... | 21-15 |
| 2/11 | Northwestern.....         | W..... | 28-11 |
| 2/16 | at Michigan State.....    | W..... | 23-15 |
| 2/18 | at Wisconsin.....         | L..... | 13-21 |

**Big Ten Championships (East Lansing, Mich.) Fifth NCAA Championships (Auburn Hills, Mich.).....14th**

# Hoosier Duals  
^ FITE Duals

**2007-08..... (13-8, 2-6 Big Ten)**

**Coach: Duane Goldman**

|       |                            |        |       |
|-------|----------------------------|--------|-------|
| 11/9  | at Wabash.....             | W..... | 44-0  |
| 11/24 | Cumberlands#.....          | W..... | 50-0  |
| 11/24 | Oregon#.....               | W..... | 35-6  |
| 11/24 | Duke#.....                 | W..... | 36-6  |
| 11/24 | Liberty#.....              | W..... | 32-9  |
| 11/24 | Ohio#.....                 | W..... | 34-9  |
| 12/16 | vs. Harper College^.....   | W..... | 49-0  |
| 12/16 | vs. SIU-Edwardsville^..... | W..... | 51-0  |
| 1/11  | vs. Missouri*.....         | L..... | 18-22 |
| 1/11  | vs. Cornell*.....          | L..... | 19-22 |
| 1/19  | Gardner Webb&.....         | W..... | 46-0  |
| 1/19  | Air Force&.....            | W..... | 39-3  |
| 1/19  | Indianapolis&.....         | W..... | 32-9  |
| 1/25  | Wisconsin.....             | L..... | 15-20 |
| 1/27  | at Penn State.....         | L..... | 9-25  |
| 2/1   | Ohio State.....            | L..... | 13-20 |
| 2/3   | Michigan State.....        | W..... | 23-9  |
| 2/8   | at Purdue.....             | L..... | 16-18 |
| 2/10  | Illinois.....              | L..... | 9-23  |
| 2/15  | at Iowa.....               | L..... | 7-28  |
| 2/24  | at Northwestern.....       | W..... | 24-14 |

**Big Ten Championships (Minneapolis, Minn.)...10th NCAA Championships (St. Louis, Mo.).....12th**

# Hoosier Duals  
^ FITE Duals  
\* National Duals  
& Hoosier Quad

**2008-09..... (15-7-1, 2-5-1 Big Ten)**

**Coach: Duane Goldman**

|       |                                |        |       |
|-------|--------------------------------|--------|-------|
| 11/18 | at Wabash.....                 | W..... | 49-0  |
| 11/18 | vs. Manchester.....            | W..... | 58-0  |
| 11/29 | Liberty#.....                  | W..... | 29-3  |
| 11/29 | Ohio#.....                     | W..... | 38-3  |
| 11/29 | Rutgers#.....                  | W..... | 29-9  |
| 11/29 | South Dakota State#.....       | W..... | 46-3  |
| 11/29 | Cumberlands#.....              | W..... | 36-6  |
| 12/21 | vs. Eastern Michigan^.....     | W..... | 31-6  |
| 12/21 | vs. Harper College^.....       | W..... | 50-3  |
| 12/21 | vs. Wisconsin-Whitewater^..... | W..... | 32-7  |
| 1/10  | vs. Iowa State*.....           | L..... | 0-35  |
| 1/10  | vs. Wisconsin*.....            | L..... | 15-19 |
| 1/18  | Gardner-Webb&.....             | W..... | 43-3  |
| 1/18  | American&.....                 | W..... | 24-11 |
| 1/18  | Clarion&.....                  | W..... | 49-0  |
| 1/23  | Penn State.....                | T..... | 17-17 |
| 1/30  | at Ohio State.....             | L..... | 16-18 |
| 2/1   | at Michigan.....               | L..... | 18-20 |
| 2/6   | Purdue.....                    | W..... | 21-12 |
| 2/13  | at Illinois.....               | L..... | 6-25  |
| 2/15  | Northwestern.....              | W..... | 23-11 |
| 2/20  | Iowa.....                      | L..... | 12-24 |
| 2/22  | at Minnesota.....              | L..... | 13-22 |

**Big Ten Championships (University Park, Pa.) Ninth NCAA Championships (St. Louis, Mo.).....24th**

# Hoosier Duals  
^ FITE Duals  
\* National Duals  
& Hoosier Quad

**2009-10..... (16-3, 5-3 Big Ten)**

**Coach: Duane Goldman**

|       |                          |        |       |
|-------|--------------------------|--------|-------|
| 11/17 | at Wabash.....           | W..... | 45-0  |
| 11/28 | Cumberland#.....         | W..... | 44-6  |
| 11/28 | Northern Illinois#.....  | W..... | 27-9  |
| 11/28 | Chattanooga#.....        | W..... | 30-9  |
| 11/28 | Liberty#.....            | W..... | 43-3  |
| 11/28 | South Dakota State#..... | W..... | 37-6  |
| 12/12 | Eastern Michigan^.....   | W..... | 30-6  |
| 12/12 | SIUE^.....               | W..... | 50-0  |
| 1/2   | at West Virginia.....    | W..... | 29-9  |
| 1/16  | American*.....           | W..... | 23-22 |
| 1/16  | Cleveland State.....     | W..... | 44-4  |
| 1/22  | at Wisconsin.....        | L..... | 18-21 |
| 1/24  | at Northwestern.....     | W..... | 31-9  |
| 1/29  | Illinois.....            | W..... | 22-13 |
| 1/31  | Ohio State.....          | L..... | 13-22 |
| 2/6   | Minnesota.....           | L..... | 18-23 |
| 2/12  | Michigan.....            | W..... | 22-13 |
| 2/14  | at Purdue.....           | W..... | 22-17 |
| 2/21  | at Michigan State.....   | W..... | 24-15 |

**Big Ten Championships (Ann Arbor, Mich.) T-Ninth NCAA Championships (Omaha, Neb.)..... T-21st**

# Hoosier Duals  
^ FITE Duals  
\* Indiana Duals

**2010-11..... (11-8, 1-7 Big Ten)**

**Coach: Duane Goldman**

|       |                         |        |       |
|-------|-------------------------|--------|-------|
| 11/18 | at Wabash.....          | W..... | 44-0  |
| 11/20 | vs. The Citadel^.....   | W..... | 34-7  |
| 11/20 | vs. Columbia^.....      | W..... | 22-15 |
| 11/27 | UNCG#.....              | W..... | 34-12 |
| 11/27 | Old Dominion#.....      | W..... | 22-13 |
| 11/27 | Northern Illinois#..... | W..... | 22-18 |
| 12/15 | Northwestern.....       | L..... | 9-28  |
| 12/19 | Eastern Michigan*.....  | W..... | 24-13 |
| 12/19 | Missouri*.....          | L..... | 12-26 |
| 1/9   | Cleveland State&.....   | W..... | 44-3  |
| 1/9   | SIU-Edwardsville&.....  | W..... | 45-0  |
| 1/9   | Gardner Webb&.....      | W..... | 41-6  |
| 1/14  | at Minnesota.....       | L..... | 14-25 |
| 1/23  | Penn State.....         | L..... | 8-36  |
| 1/30  | Michigan.....           | L..... | 9-23  |
| 2/4   | at Iowa.....            | L..... | 6-35  |
| 2/11  | Michigan State.....     | W..... | 22-9  |
| 2/17  | at Illinois.....        | L..... | 12-23 |
| 2/18  | at Purdue.....          | L..... | 12-21 |

**Big Ten Championships (Evanston, Ill.).....10th NCAA Championships (Philadelphia, Pa.).....25th**

# Hoosier Duals  
^ Disney Duals  
\* Indiana Duals  
& IU Quad

**2011-12..... (11-8, 0-8 Big Ten)**

**Coach: Duane Goldman**

|       |                                     |        |       |
|-------|-------------------------------------|--------|-------|
| 11/18 | Calumet College of St. Joseph*..... | W..... | 46-3  |
| 11/18 | Central Missouri*.....              | W..... | 39-4  |
| 11/18 | Lindsey Wilson*.....                | W..... | 36-11 |
| 11/26 | SIUE#.....                          | W..... | 27-15 |
| 11/26 | Campbell#.....                      | W..... | 31-7  |
| 11/26 | Northern Illinois#.....             | W..... | 22-12 |

|       |                              |        |            |
|-------|------------------------------|--------|------------|
| 12/18 | at Ohio State.....           | L..... | 9-31       |
| 1/6   | Iowa.....                    | L..... | 12-26      |
| 1/13  | at Michigan.....             | L..... | 6-33       |
| 1/15  | at Michigan State.....       | L..... | 20-21 (TB) |
| 1/20  | Nebraska.....                | L..... | 17-23      |
| 1/29  | Illinois.....                | L..... | 10-29      |
| 2/3   | South Dakota State^.....     | W..... | 30-8       |
| 2/3   | at SIUE^.....                | W..... | 31-13      |
| 2/5   | Purdue.....                  | L..... | 16-19      |
| 2/12  | at North Carolina State..... | W..... | 31-19      |
| 2/12  | vs. VMI.....                 | W..... | 39-6       |
| 2/12  | at Gardner Webb.....         | W..... | 36-6       |
| 2/17  | at Northwestern.....         | L..... | 7-27       |

**Big Ten Championships (West Lafayette, Ind.)T-10th NCAA Championships (St. Louis, Mo.)..... T-37th**

\* IU Quad  
# Hoosier Duals  
^ SIUE Duals

**2012-13..... (9-10, 0-8 Big Ten)**

**Coach: Duane Goldman**

|       |                                 |        |            |
|-------|---------------------------------|--------|------------|
| 11/1  | Manchester.....                 | W..... | 44-12      |
| 11/10 | vs. South Dakota State*.....    | L..... | 18-19      |
| 11/10 | vs. Tiffin*.....                | W..... | 35-6       |
| 11/10 | at Northern Illinois*.....      | L..... | 13-19      |
| 12/1  | SIUE#.....                      | W..... | 33-11      |
| 12/1  | Bucknell#.....                  | W..... | 18-15      |
| 12/1  | Gardner-Webb#.....              | W..... | 29-7       |
| 12/9  | at Penn State.....              | L..... | 0-52       |
| 12/16 | at Eastern Michigan.....        | W..... | 19-18 (TB) |
| 1/13  | Minnesota.....                  | L..... | 3-41       |
| 1/18  | Ohio State.....                 | L..... | 3-36       |
| 1/25  | at Wisconsin.....               | L..... | 9-26       |
| 1/27  | at Illinois.....                | L..... | 9-30       |
| 2/1   | Michigan.....                   | L..... | 13-30      |
| 2/11  | at Purdue.....                  | L..... | 13-28      |
| 2/27  | vs. Lindenwood-Belleville^..... | W..... | 33-12      |
| 2/27  | vs. Knox^.....                  | W..... | 45-0       |
| 2/27  | at SIUE^.....                   | W..... | 33-12      |
| 2/23  | Northwestern.....               | L..... | 6-32       |

**Big Ten Championships (Champaign, Ill.).....11th NCAA Championships (Des Moines, Iowa)..... T-41st**

\* Huskie Duals  
# Hoosier Duals  
^ SIUE Duals

**2013-14..... (9-9, 0-8 Big Ten)**

**Coach: Duane Goldman**

|       |                                   |        |            |
|-------|-----------------------------------|--------|------------|
| 11/17 | Duke.....                         | W..... | 22-15      |
| 11/17 | Cleveland State.....              | W..... | 25-10      |
| 12/7  | Northern Colorado#.....           | W..... | 32-9       |
| 12/7  | Drexel#.....                      | W..... | 29-9       |
| 12/7  | Virginia Military Institute#..... | W..... | 46-0       |
| 12/8  | West Virginia#.....               | L..... | 21-22 (TB) |
| 12/8  | SIUE#.....                        | W..... | 28-9       |
| 12/14 | Manchester.....                   | W..... | 52-0       |
| 1/4   | at Northwestern.....              | L..... | 12-27      |
| 1/10  | at Nebraska.....                  | L..... | 10-30      |
| 1/12  | at Iowa.....                      | L..... | 4-38       |
| 1/17  | Penn State.....                   | L..... | 6-36       |
| 1/24  | Wisconsin.....                    | L..... | 12-23      |
| 1/31  | Purdue.....                       | L..... | 16-18      |
| 2/2   | at Minnesota.....                 | L..... | 6-35       |
| 2/9   | Michigan State.....               | L..... | 16-18      |
| 2/15  | Lindenwood.....                   | W..... | 39-12      |
| 2/15  | at SIUE.....                      | W..... | 29-6       |

**Big Ten Championships (Madison, Wis.).....10th NCAA Championships (Oklahoma City, Okla)T-25th**

# YEAR-BY-YEAR RESULTS

# Hoosier Duals

## 2014-15 ..... (4-10, 0-9 Big Ten)

**Coach: Duane Goldman**

|       |                    |   |       |
|-------|--------------------|---|-------|
| 12/11 | at Wisconsin       | L | 22-15 |
| 12/13 | SIUE               | W | 28-12 |
| 12/13 | Manchester         | W | 47-6  |
| 12/20 | at Cleveland State | L | 24-13 |
| 1/9   | at Nebraska        | L | 42-3  |
| 1/11  | Illinois           | L | 36-3  |
| 1/18  | Northwestern       | L | 37-9  |
| 1/23  | at Ohio State      | L | 31-13 |
| 1/25  | Michigan           | L | 34-6  |
| 2/1   | at Nebraska        | L | 33-6  |
| 2/13  | Michigan State     | L | 26-16 |
| 2/15  | Gardner-Webb       | W | 28-9  |
| 2/15  | at SIUE            | W | 26-13 |
| 2/20  | at Purdue          | L | 30-9  |

**Big Ten Championships (Columbus, Ohio)..... 12th**  
**NCAA Championships (St. Louis, Mo.) .....T-24th**  
 # Hoosier Duals

## 2015-16 ..... (6-7, 3-6 Big Ten)

**Coach: Duane Goldman**

|       |                    |   |            |
|-------|--------------------|---|------------|
| 12/5  | SIU-Edwardsville   | W | 25-12      |
| 12/11 | at Minnesota       | W | 19-18 (TB) |
| 12/13 | Eastern Michigan#  | W | 25-9       |
| 12/13 | Manchester#        | W | 56-0       |
| 1/10  | Penn State         | L | 34-8       |
| 1/15  | Maryland           | W | 26-13      |
| 1/22  | at Michigan State  | W | 20-15      |
| 1/24  | at Michigan        | L | 33-6       |
| 1/29  | Ohio State         | L | 27-9       |
| 2/5   | Iowa               | L | 45-0       |
| 2/7   | Purdue             | L | 18-14      |
| 2/12  | Rutgers            | L | 30-9       |
| 2/21  | Appalachian State^ | L | 21-13      |

**Big Ten Championships (Iowa City, Iowa) .....11th**  
**NCAA Championships (New York, N.Y.).....28th**  
 # Hoosier Duals  
 ^ NWCA National Dual Championship Series

## 2016-17 ..... (10-9, 2-7 Big Ten)

**Coach: Duane Goldman - 25th Season**

|       |                                |   |            |
|-------|--------------------------------|---|------------|
| 11/3  | San Francisco State @ Cal Poly | W | 39-7       |
| 11/3  | at Cal Poly                    | L | 19-18 (TB) |
| 11/17 | at George Mason                | W | 35-6       |
| 12/4  | North Dakota State @ SIUE      | W | 18-17 (TB) |
| 12/4  | at SIU-Edwardsville            | W | 21-16      |
| 12/9  | Wisconsin                      | L | 20-19 (TB) |
| 12/11 | Cleveland State @ EMU          | W | 46-6       |
| 12/11 | at Eastern Michigan            | W | 25-12      |
| 12/18 | Buffalo #                      | L | 21-16      |
| 12/18 | Indiana Tech #                 | W | 35-9       |
| 1/13  | at Purdue                      | L | 19-12      |
| 1/22  | Minnesota                      | L | 28-9       |
| 1/27  | at Northwestern                | W | 23-14      |
| 1/29  | Nebraska                       | L | 31-15      |
| 2/3   | at Maryland                    | W | 22-19      |
| 2/5   | at Rutgers                     | L | 25-9       |
| 2/10  | Iowa                           | L | 32-7       |
| 2/12  | at Illinois                    | L | 28-9       |
| 2/19  | at Appalachian State ^         | W | 21-12      |

**Big Ten Championships (Bloomington, Ind.) .....11th**  
**NCAA Championships (St. Louis, Mo.) .....35th**  
 # Hoosier Duals  
 ^ NWCA National Dual Championship Series

## 2017-18.....(6-10, 0-9 Big Ten)

**Coach: Duane Goldman**

|       |                     |   |       |
|-------|---------------------|---|-------|
| 11/26 | Eastern Michigan#   | W | 25-12 |
| 11/26 | Binghamton#         | L | 6-29  |
| 11/26 | Indianapolis#       | W | 34-8  |
| 12/2  | Northern Illinois*  | W | 33-6  |
| 12/2  | SIU-Edwardsville*   | W | 40-6  |
| 12/2  | Cleveland State*    | W | 37-7  |
| 12/10 | at #2/2 Ohio State  | L | 9-26  |
| 12/17 | at #1/1 Penn State  | L | 3-44  |
| 1/5   | #8/6 Michigan       | L | 0-43  |
| 1/19  | Michigan State      | L | 15-18 |
| 1/26  | at #23/21 Wisconsin | L | 19-24 |
| 1/28  | at #16/16 Nebraska  | L | 18-23 |
| 2/2   | #14/13 Illinois     | L | 9-33  |
| 2/4   | #24/25 Purdue       | L | 3-34  |
| 2/11  | #19/17 Northwestern | L | 12-27 |

**Big Ten Championships (East Lansing, Mich.).. 13th**  
**NCAA Championships (Cleveland, Ohio) .....55th**  
 # IU Duals  
 \* Hoosier Duals

## 2018-19 ..... (6-12, 1-8 Big Ten)

**Coach: Angel Escobedo**

|       |                         |   |       |
|-------|-------------------------|---|-------|
| 11/3  | at Virginia             | L | 12-25 |
| 11/9  | SIU Edwardsville        | W | 21-15 |
| 11/30 | Northern Illinois       | W | 20-14 |
| 12/7  | at Michigan State       | L | 15-16 |
| 12/9  | at #5 Michigan          | L | 7-32  |
| 12/29 | #12 North Carolina*     | W | 19-16 |
| 12/30 | #8 Cornell*             | L | 10-32 |
| 12/30 | #7 NC State*            | L | 9-24  |
| 12/30 | #20 North Dakota State* | L | 9-33  |
| 1/11  | #2 Ohio State           | L | 3-43  |
| 1/13  | Maryland                | W | 36-3  |
| 1/18  | at #18 Purdue           | L | 11-18 |
| 1/27  | #1 Penn State           | L | 9-35  |
| 2/8   | #18 Rutgers             | L | 11-24 |
| 2/9   | #25 Stanford            | W | 30-7  |
| 2/15  | at #3 Iowa              | L | 9-37  |
| 2/17  | at #8 Minnesota         | L | 3-34  |
| 2/24  | Chattanooga             | W | 32-0  |

**Big Ten Championships (Minneapolis, Minn.).. 12th**  
**NCAA Championships (Pittsburgh, Pa.) .....53rd**  
 \*South Beach Duals (Fort Lauderdale, Fla.)

## 2019-20 ..... (2-10, 1-8 Big Ten)

**Coach: Angel Escobedo**

|       |                     |   |       |
|-------|---------------------|---|-------|
| 11/22 | North Dakota State  | L | 12-26 |
| 1/10  | #1 Iowa             | L | 0-41  |
| 1/12  | at #18 Illinois     | L | 3-32  |
| 1/18  | at #15 Northwestern | L | 15-21 |
| 1/20  | #14 Purdue          | L | 9-23  |
| 1/24  | at #22 Rutgers      | L | 7-29  |
| 1/26  | at Maryland         | W | 19-16 |
| 1/31  | #4 Wisconsin        | L | 12-27 |
| 2/2   | #5 Minnesota        | L | 9-38  |
| 2/9   | #4 Nebraska         | L | 6-35  |
| 2/16  | SIUE                | W | 24-11 |
| 2/21  | at Chattanooga      | L | 10-26 |

**Big Ten Championships (Piscataway, N.J.) ..... 13th**  
**NCAA Championships^ ..... N/A**  
 ^NCAAs cancelled due to COVID-19 Pandemic.

## 2020-21 .....(2-6, 2-6 Big Ten)

**Coach: Angel Escobedo**

|      |                     |   |       |
|------|---------------------|---|-------|
| 1/10 | Illinois            | L | 3-39  |
| 1/17 | at #3 Michigan      | L | 6-32  |
| 1/30 | #3 Penn State       | L | 15-24 |
| 1/30 | at #24 Northwestern | W | 18-16 |
| 2/6  | #23 Michigan State  | L | 10-28 |
| 2/6  | #7 Nebraska         | L | 0-47  |
| 2/14 | Maryland            | W | 27-13 |
| 2/22 | at Purdue           | L | 3-28  |

**Big Ten Championships (State College, Pa.).... 13th**  
**NCAA Championships (St. Louis, Mo.) ..... 46th**

## 2021-22..... (3-8, 1-7 Big Ten)

**Coach: Angel Escobedo**

|      |                  |               |       |
|------|------------------|---------------|-------|
| 11/7 | at Bellarmine    | W             | 40-3  |
| 11/7 | SIUE^            | W             | 40-3  |
| 1/4/ | at Ohio          | No team score | N/A   |
| 1/7  | at #12 Rutgers   | L             | 7-29  |
| 1/9  | at #2 Penn State | L             | 11-29 |
| 1/17 | Michigan State   | L             | 15-17 |
| 1/21 | Maryland         | W             | 26-12 |
| 1/29 | #17 Purdue       | L             | 16-17 |
| 2/6  | at Illinois      | L             | 3-36  |
| 2/11 | #3 Michigan      | L             | 3-37  |
| 2/13 | at #6 Ohio State | L             | 3-34  |
| 2/20 | Chattanooga      | L             | 15-21 |

**Big Ten Championships (Lincoln, Neb.)..... 14th**  
**NCAA Championships (Detroit, Mich.) .....56th**  
 ^Competed at Bellarmine

## 2022-23 .....(8-5, 3-5 Big Ten)

**Coach: Angel Escobedo**

|       |                       |   |            |
|-------|-----------------------|---|------------|
| 11/4  | at SIUE               | W | 26-15      |
| 11/18 | #23 Princeton*        | W | 22-13      |
| 12/4  | Drexel^               | W | 29-6       |
| 12/4  | Binghamton^           | W | 25-16      |
| 1/6   | #7 Ohio State         | L | 13-26      |
| 1/9   | at #16 Maryland       | W | 17-16 (TB) |
| 1/13  | #16 Rutgers           | W | 24-16      |
| 1/20  | #11 Minnesota         | L | 6-28       |
| 1/29  | at Purdue             | W | 17-16      |
| 2/5   | #1 Penn State         | L | 8-35       |
| 2/10  | at #24 Michigan State | L | 16-20      |
| 2/12  | at #12 Michigan       | L | 18-23      |
| 2/19  | at Chattanooga        | W | 32-3       |

**Big Ten Championships (Ann Arbor, Mich.)..... 12th**  
**NCAA Championships (Tulsa, Okla.) .....38th**  
 \*Simon Skjodt Assembly Hall  
 ^Garden State Grapple in Newark, N.J.

# COACHING HISTORY (SINCE 1922)

**JACK REYNOLDS**  
1922-27  
26-7 (.788)

**JIM HUMPHREY**  
1984-89  
41-52-1 (.441)



In five years, Jim Humphrey racked up 42 career coaching wins, but his greatest accomplishment may have been the recruiting of Brian Dolph. The 150-pounder from North Canton, Ohio, won Big Ten titles in both 1989 and 1990, as well as an NCAA title in 1990. The national title by Dolph was the first by a Hoosier since 1940. During his five years at the top of the Hoosier program, he guided the Hoosiers to a fifth-place finish at the Big Ten Championship and a 20th-place finish at the NCAA Championship, the best since 1977. Also while at IU, he coached three different national teams, the World Championships team in 1986, the Pan-American team in 1987 and the U.S. Olympic team in 1988.

**JOE MCFARLAND**  
1989-92  
24-20 (.545)



In 1989, Joe McFarland produced one of the most impressive first-year improvements in Big Ten Conference history when he guided the Hoosiers to a perfect 14-0 dual meet record in 1990, the program's first undefeated season since 1946. IU placed eighth at the NCAA Championships and finished runner-up at the Big Ten Championships. Indiana was also the only unbeaten team in NCAA Division I that year and reached a No. 5 national ranking in the final dual meet listing by the *Amateur Wrestling News*. McFarland produced three All-Americans and three Big Ten champions, and was named the 1990 Big Ten Conference Coach of the Year. He is currently the head coach at his alma mater, Michigan.

**DUANE GOLDMAN**  
1992-2018  
297-190-5 (.604)



Duane Goldman amassed 110 Big Ten All-Academic team members, three national champions, 109 NCAA qualifiers and 28 All-Americans in 25 seasons as Indiana's head coach, bringing at least one wrestler to the NCAA Championships in all 25 years. In both 2007 and 2008 Goldman tied the school record for most NCAA Qualifiers in one season with eight. One of those qualifiers included 125-lbs. national champion Angel Escobedo, Indiana's third national champ in that weight class in a four-year span after Joe Dubuque won back-to-back titles in 2005 and 2006 under the tutelage of Goldman. Escobedo also became the first four-time All-American in school history under the watchful eye of Coach Goldman. In September of 2005, Goldman was inducted into the University of Iowa Athletics Hall of Fame as one of the greatest grapplers in Iowa history. As a Hawkeye, Goldman collected a national championship, three national runner-ups, four Big Ten titles and 132 career victories. Goldman was inducted into the National Wrestling Hall of Fame on May 7, 2016 for his Lifetime Service to Wrestling.



**BILLY THOM**  
1927-45  
109-25-4 (.804)

Billy Thom's team won 34 straight dual matches from Feb. 13, 1933 to Feb. 6, 1937. While at IU, he won eight Big Ten championships, one national collegiate championship and finished national runner-up twice. His success at IU earned him the honor of being the head coach of the 1936 Olympic team in Berlin, Germany. While at the Olympics, two of his own products, Dick Voliva, who won a silver medal, and Charlie McDaniel made the team. Under his tutelage, the Hoosiers had 11 All-Americans and 32 Big Ten champions over the course of his 17-year tenure. His 33 Big Ten champions are more than any other coach in IU wrestling history. In 1972, Thom was inducted into the National

**CHARLEY MCDANIEL**  
1945-72  
145-139-11 (.510)



Charlie McDaniels's 27-year tenure at the helm is the longest tenure in the history of the program. Seven years after winning his second of back-to-back national championships as a student-athlete, McDaniel returned to IU to be the head wrestling coach, plus responsibilities of being a scout and assistant line coach for football in 1945. His 27-year wrestling coaching tenure included 12 Big Ten champions, 13 All-Americans. In 1966, he was selected to the Helms Athletic Foundation Wrestling Hall of Fame and in 1971, he became a charter member of the Indiana Wrestling Hall of Fame. In December 1999, he was named the Herald-Times Male Athlete of the Century by over 1,300 votes.

**DOUG BLUBAUGH**  
1972-84  
102-144-8 (.417)

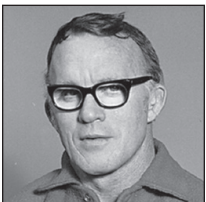

Before his arrival at IU, Doug Blubaugh had stints at Army, Oklahoma, Michigan and Michigan State as an assistant coach. During his collegiate career at Oklahoma State, he was the NCAA 157-pound champion in 1957, his senior season. In the 1960 Olympics, he won seven straight matches, five by pin, en route to the gold medal. For his performance, he was named "Most Outstanding Wrestler in the World." As head coach of the Hoosiers, he mentored a pair of Big Ten champions and All-Americans. His star pupil was Sam Komar, who finished second at the 1977 NCAA Championship. The second-place finish by Komar was the highest in 25 years. The Komar-led squad finished 16th at the championship, the highest by an IU team since 1965.



# COACHING HISTORY (SINCE 1922)

## ANGEL ESCOBEDO

2018-present  
21-41 (.339)



One of the most successful wrestlers in Indiana University history, Angel Escobedo became the eighth head coach in program history on April 6, 2018.

A native of Gary, Ind., Escobedo was a dominant wrestler for the Hoosiers from 2007-10. As a sophomore, he won the 2008 NCAA title at 125 pounds, and he captured Big Ten titles in the weight class three times (2008-10). He's the program's only four-time All-American, and his 137 career wins (second) and 42 pins (third) rank among the best in IU history.

After wrapping up his IU career in 2010, Escobedo competed internationally and was a member of Team USA. Among his top performances was a fifth-place finish at the 2013 World Championships in Budapest, Hungary, and a second-place finish at the 2015 Pan American Games in Toronto.

While training full-time for the international circuit, he spent three years on Iowa State's coaching staff from 2015-17, where he helped develop a handful of the Cyclones' lightweight wrestlers into national contenders. Among his most notable wrestlers was two-time All-American and four-time NCAA qualifier Earl Hall.

Since taking over as the head man of the Hoosiers, Escobedo has landed 14 Hoosiers as NCAA qualifiers over his five seasons.

2022-23 was a career-best season for Escobedo coaching the Hoosiers. Indiana owned an 8-5 dual record, the team's best mark since 2016-17, defeated three ranked opponents in those duals and had four NCAA qualifiers. Each qualifier won at least one match at NCAAs with Graham Rooks reaching the Round of 12 at 149 lbs., the furthest an Indiana Wrestler had gone in the tournament since Nate Jackson took 8th place at 184 lbs. in 2017. The Hoosiers also had three student-athletes reach the podium at Big Tens.

# WILKINSON HALL



Wilkinson Hall is a multi-use training and performance center that is the home venue for the Indiana Wrestling and Volleyball programs.

The 3,000-seat venue is used as a competition facility for both programs. The complex officially opened on January 16, 2019.

It also provides the entire Indiana University Athletic Department and its programs as a top-flight facility for year-round training, and serves as a venue to host department and university events.

Wilkinson Hall is named after IU alumnus Jay Wilkinson and his family, who have an incredible history of support for IU Athletics and its student-athletes.

Since its inception in 2019, Indiana Wrestling has elevated its attendance numbers. In the 2021-22 season, the team had the 17th-best average attendance for home dual meets in NCAA Division I Wrestling.

The facility is located on the corner of E 17th Street and N Fee Lane in Bloomington.

## LETTERWINNERS

**A**

Alaruri, Tarek ..... 2012, 13  
 Alcala, Ricky ..... 2011  
 Alley, Josh ..... 2000  
**Alley, Mason ..... 2022-Pres.**  
 Amy, Steve ..... 2002  
 Anderson, Joel ..... 2004  
 Anthony, James R ..... 1954, 55, 56  
 Antonacci, Robert J ..... 1939, 40, 41  
 Arbuckle, John W ..... 1970, 71  
 Arthur, Harry L ..... 1950, 51, 52  
 Avery, Nick ..... 2007, 09, 10, 11

**B**

Bachman, Drew H ..... 1964  
 Badell, Joab Jr ..... 1955  
 Bader, Jason ..... 1999, 2000, 02  
 Bailey, R. Gabe ..... 1992, 93, 94, 95  
 Bailey, Breyden ..... 2019  
 Baker, Tyrus D ..... 1991, 92  
 Balwinski, Christopher ..... 1986, 87, 88  
 Bane, Paul W Jr ..... 1957, 58, 59  
 Barilich, Thomas A ..... 1975, 76  
 Barnshisel, Jack ..... 2002  
 Bartiewicz, Byron M ..... 1974  
 Barth, Pat ..... 2004  
 Battista, Tom ..... 2001  
 Baughman, Luke ..... 2019-2023  
 Beals, Josh ..... 2001  
 Becker, Brandon ..... 2005, 06, 07, 08  
 Becks, Brett ..... 1999, 2000  
 Behling, Matthew ..... 1997  
 Bell, Robert ..... 1930  
 Belshaw, Edwin P ..... 1930, 31, 32  
 Bennett, Donald C ..... 1963, 64, 75  
 Bennett, Marc ..... 2005, 06, 07, 08  
 Bentley, Jeffrey T ..... 1981, 83, 84, 85  
 Benzio, Edward A ..... 1977, 78  
 Bickel, Mark E ..... 1976  
 Black, James W ..... 1965  
 Blankenship, G ..... 1966, 67, 68  
 Blanton, Luke ..... 2015, 16, 17  
 Blubaugh, Dale E ..... 1981, 82  
 Bochnicka, John ..... 1942, 43  
 Bolivar, Eddie ..... 2020  
**Bolivar, Nico ..... 2020-Pres.**  
 Boniecki, George E ..... 1934  
 Bose, James ..... 1954, 55, 56  
 Brabender, Robert C ..... 1948, 49, 50  
 Brabender, David J ..... 1973, 75  
 Brabender, William G ..... 1948, 49, 50  
 Breneman, Bruce R ..... 1953  
 Brooks, Justin ..... 2011  
 Brown, Glen H ..... 1933  
 Brown, Sean ..... 2015  
 Bruner, Mark A ..... 1993, 95  
 Bruner, Robert L ..... 1943, 47  
 Bryce, Thomas L ..... 1936, 37  
 Buda, Art ..... 1945  
**Bullock, Jacob ..... 2020-Pres.**  
 Bundy, Michael ..... 2000

Burns, Donald F ..... 1941  
 Burns, Robert W ..... 1954, 55, 56  
 Bush, Howard T ..... 1933, 34, 35  
 Buuck, Josh ..... 2004, 05, 06, 07

**C**

Caldwell, Adam M ..... 1988, 89, 90, 91  
 Cameron, Eric ..... 2008, 09, 10, 11  
 Campbell, Ian ..... 2005  
 Campbell, Randy C ..... 1980, 81  
 Campbell, Robert R ..... 1964, 65, 66  
 Campbell, William ..... 2002  
 Cantu, Santos ..... 2020-2023  
 Capezio, Geno ..... 2010, 11, 12, 13  
 Carlin, Robert ..... 1950, 52  
 Carlino, Ralph A ..... 1960, 61, 62  
 Carter, Hugh M ..... 1922  
 Casey, Ryan ..... 1998  
**Cash, Tommy ..... 2016, 17**  
 Cassidy, Patrick R ..... 1997, 98, 99, 2000  
 Castle, Thomas R ..... 1979, 80  
 Caton, Chris ..... 2014  
 Cellini, Oliver G ..... 1933, 34, 35  
 Chacon, Luis ..... 2016  
 Chalfant, Adam ..... 2012, 13, 14  
 Chamberlin, Kenneth ..... 1980, 81  
 Chandler, Roger L III ..... 1994, 95, 96, 97  
 Chew, George E ..... 1988, 89  
 Childs, Floyd ..... 1925  
 Chitwood, Morris ..... 1946  
 Clark, David ..... 1970, 71, 72, 73  
 Clary, James T ..... 1970, 71, 72, 73  
 Colias, James H ..... 1981, 82, 83  
 Conaway, Richard ..... 1963, 64, 65  
 Conklin, James E ..... 1947, 48  
**Conley, Norman ..... 2017, 18, 19**  
 Conner, Joseph H ..... 1928, 29, 30  
 Connors, Shawn M ..... 1978, 79  
 Cook, Gabe ..... 1998, 99, 2000, 01  
 Cooper, Coyte ..... 2001, 02, 03, 04  
 Cooper, Matt ..... 2003, 04, 05, 06  
 Coughlin, Matt ..... 2007, 08, 09, 10  
 Coulter, Todd C ..... 1986, 88, 89, 90  
 Cousino, David J ..... 1963  
**Covaciu, Jacob ..... 2019, 20**  
 Coyle, Kenneth F ..... 1929  
 Creel, David B ..... 1992  
**Cronin, Liam ..... 2017, 18, 19, 20**  
 Cross, Michael J ..... 1978  
 Culp, Blane ..... 2006  
 Culp, David M ..... 1946  
 Curran, Justin ..... 2005, 06, 07  
 Cusson, Justin ..... 2003  
 Cysewski, Daniel ..... 2000

**D**

Dabbiere, Alan J ..... 1980  
 Dale, Cheney ..... 2012, 13, 14  
 Dalzell, Wilbur J ..... 1917, 18  
 D'Ambrose, Michael ..... 1980, 81, 82, 83, 84  
**Danishek, Jake ..... 2016, 17, 18, 19**  
 Dannacher, William D ..... 1939

Davis, Edgar Clarence ..... 1911, 12, 13, 14  
 Dean, Max ..... 2005, 06, 07  
 Deckard, Roger V ..... 1983, 84  
 DeGain, Pat ..... 2002, 03, 04, 05  
 DeHart, John W ..... 1986  
 Delmar, Aaron B ..... 1997  
 Delong, David W ..... 1982, 83, 84  
 Demmon, Floyd E ..... 1915  
 Denisar, Stanley E ..... 1966, 67, 68  
 Denker, Larry A ..... 1971  
 Deters, Matthew R ..... 1997, 98  
 Deutsch, Whitney T ..... 1982  
 Devine, Patrick H ..... 1932, 33, 34  
 DeVries, Jason M ..... 1995, 96, 97, 98  
 Diamond, Bernard ..... 1940  
 Dice, William A ..... 1930  
 Dillman, Cary J ..... 1979  
 Dixon, Michael ..... 1998, 99, 2000, 2001  
 Dolph, Brian A ..... 1986, 88, 89, 90  
 Donatelli, Gary E ..... 1971, 72  
 Dubuque, Joe ..... 2003, 04, 05, 06  
 Duca, Joe ..... 2012, 13, 14, 15  
 Duffy, Williard C ..... 1935, 36, 38  
 Dum, Steven T ..... 1976, 78, 79  
 Duncan, Scott D ..... 1986, 87  
 Dyer, Brian ..... 2004, 05

**E**

Eakins, Walter M ..... 1927, 29  
 Eberhart, Homer ..... 1925  
 Edmundson, Ryan L ..... 1994, 95  
 Edwards, Jonathan ..... 2014, 15, 16  
 Elderkin, Curt L ..... 1987  
 Elliot, Trevor J ..... 1994, 95, 96, 97  
 Ellis, James M ..... 1952, 53, 56  
 Ellis, Lance C ..... 1990  
 Emberton, William B ..... 1997  
 Escobedo, Angel ..... 2007, 08, 09, 10  
 Escobedo, Jose ..... 2006  
 Everhart, Nate ..... 2007, 08, 09, 10

**F**

Fagiano, Joe ..... 2008, 2012  
 Falls, Tim ..... 2003, 04  
 Farnsley, Steven L ..... 1987  
 Farr, Joseph M ..... 1995, 96, 97  
 Farrell, Herbert E ..... 1942, 46, 47, 48  
 Feldhake, Eric A ..... 1992  
 Fidge, Larry L ..... 1978  
**Fielden, Clayton ..... 2022-Pres.**  
 Fike, Wesley ..... 2007, 08, 09  
 Fish, David D ..... 1991  
 Fisher, Charles R ..... 1947, 48, 49  
 Fisher, Howard M ..... 1954, 55, 56  
 Fisher, Robert L ..... 1953  
 Fisher, Vincent R ..... 1983, 84, 85, 86  
 Fisher, Walter H ..... 1925, 26, 27  
 Fox, Jean A ..... 1932  
**Frazier, Blaine ..... 2022-Pres.**  
 Fretwell, Anthony ..... 2011, 12

**G**



## LETTERWINNERS

Galvin, William R.....1961, 62, 63  
 Galyan, Mark L.....1978, 79, 80, 81, 82  
 Gann, Ed.....N/A  
 Garish, Mathew P.....1989  
 Garland, William E.....1952, 53  
 Garcia, Asa.....2021  
 Geiger, David M.....1971  
 George, Elias Jr.....1946  
**Gilcher, Derek.....2020-Pres.**  
 Gill, Daniel F.....1939  
 Gill, Jowan.....2012, 13  
 Gillum, Olden C.....1933, 34, 35  
 Glover, Edward D.....1939  
 Goings, Dale A.....1931, 32, 33  
 Goldman, Garret.....2013, 14, 15, 16  
 Gollhofer, Frank E.....1931  
 Golonka, Sigmund J.....1943, 46, 47  
 Gonzalez, Amador M.....1989  
 Gottman, Branden R.....1995  
 Gouletas, Louis.....2006  
 Graham, Casey N.....1988, 89, 90, 91  
 Graves, Connor.....2012  
 Gray, Forrest E.....1973, 74  
 Gray, Hugh W.....1927  
 Green, William A.....1971  
 Gregory, Alex.....2013, 14, 15, 16  
 Grill, John A.....1960, 61  
 Grossman, David.....1975  
 Grummell, Edward J.....1953, 54, 55  
 Gunn, Maurice.....2007

**H**

Haak, Robert.....1937  
 Hackel, Glenn F.....1963, 64  
 Haley, Robert M.....1964, 65  
 Haley, Timothy J.....1962, 63, 64  
 Hammerstein, John P.....1992, 93, 94, 95  
 Harrison, Brady A.....1993, 94  
 Hart, Sean P.....1986, 87, 88, 89  
**Harris, Drayton.....2020-Pres.**  
 Hasapas, Theodore N.....1941, 42, 47  
 Hawkins, Clarence B.....1931, 32, 33  
 Held, John E.....1924, 25  
 Held, Omar C.....1922, 23  
 Herman, David.....2005, 06  
 Hernandez, Andrae.....2006, 07, 08, 09  
 Hey, Martin A.....1967, 68, 69, 73  
 Hilbshman, Zack.....2004  
 Hildebrand, Lawrence.....1997, 98, 99, 2000  
 Hill, Nat U.....1945  
 Hiner, Steren D.....1989, 91  
**Hinz, Jake.....2017, 18, 19, 20**  
 Hittle, Brian A.....1982, 83, 84  
 Hoban, Thomas X.....1982, 83, 84  
 Hobbs, Johnny L.....1973, 74, 75, 76  
 Hoerr, Blake M.....1997  
 Hoerr, Brooke R.....1994, 95  
 Hoey, Dillon.....2018, 19, 20  
 Hoffman, Clifford W.....1924, 25  
 Hoffman, Curtis R.....1921, 22  
 Hohenadel, T.J.....2014

Holdaway, Ronald S.....1970  
 Holman, Scott A.....1986, 87, 88, 90  
**Holmes, Austin.....2018**  
 Hook, Joseph C.....1916, 17, 18  
 Hudkins, Brock.....2020, 21, 22  
 Hughes, Patrick J.....1983, 84  
 Hunter, Anthony M.....1949, 50, 51  
 Hurley, Charles W.....1949, 50, 51  
 Hutcherson, Ronald K.....1960, 61, 62  
 Hutchinson, Chris.....2004  
 Hutsell, Douglas J.....1977, 78, 79  
 Hutsell, Kay W.....1952, 53  
 Hutsell, Martin W.....1972, 73, 74, 75  
 Hyde, Raymond S.....1937, 38, 39

**I**

Ieraci, Frank C.....1958  
 Ilnat, George.....1958, 59, 60  
 Ingalls, Frank J.....1991, 92, 93  
 Inman, Garnett.....1938, 40  
 Irick, Matt.....2013, 14, 15, 16  
**Irick, Spencer.....2018, 19**  
 Isberg, Charles J.....1944, 45  
 Isel, John J.....1967, 68

**J**

Jackson, Dave M.....1965  
 Jackson, Nate.....2014, 15, 16, 17  
**James, Brandon.....2017, 18**  
 Janes, Mickey C.....1969  
 Joest, Brandon.....2015  
 Johnson, Douglas W.....1976, 78, 79  
 Johnson, Ken.....1985  
 Johnson, Josh.....2004  
 Johnson, Robert S.....1946, 47, 49  
 Jolley-Little, Gavan.....2015  
 Jones, Robert.....1932, 33  
 Jorge, Jeff E.....1992, 93, 95  
 Jorgensen, Michael.....1977, 79

**K**

Kaifesh, Larry J.....1987, 88, 89, 90  
 Kalcerich, Kenneth J.....1974  
 Kan, Alan.....1999  
 Karasawa, Bryce.....1999, 2001  
 Kaufman, Bernard.....1941  
 Keaton, Walter B.....1935  
 Keeler, John R.....1937, 38  
 Keiffer, Preston.....2012, 13, 14  
 Keith, Dean V.....1920  
 Keller, James R.....1950, 51  
 Kelly, Scott.....2006, 07, 08, 09  
 Kelly, Scott A.....1979, 80, 81, 82  
 Kervin, Jonathan.....2021, 22  
 Killian, Robert A.....1956, 57  
 Kinsler, Kurt.....2008, 09, 10, 11  
**Kleimola, Jake.....2018, 19, 20**  
 Knable, Issac.....2004, 05, 06  
 Komar, Samuel B.....1975, 76, 77  
 Komorowski, Norman T.....1956, 57, 58  
 Konrath, Paul.....2019, 21

Konz, Ryan.....2010, 11, 12, 13  
**Koontz, Gabe.....2017, 18**  
 Kovalenko, Jefferson T.....1980  
 Krahulik, Fank.....1934, 35, 36  
 Krick, Denny.....1954, 55, 56  
 Kriss, Tanner.....2011  
 Kruyer, Thomas E.....1969, 70, 71  
 Kuhn, Justin.....2007, 08, 09  
**Kuokkanen, Magnus.....2022-Pres.**  
 Kuss, Otto R.....1931, 32, 33, 34

**L**

Lamb, Fred J.....1959, 60  
 Langille, Paul A.....1970  
 Langworthy, David S.....1981, 82  
 LaPointe, Alex.....2002  
 Lappin, Harley G.....1975, 76, 78  
 Lazzara, Angelo.....1939, 41  
 Leakey, Marion T.....1931  
 LeBlanc, Ryan.....2011, 12, 13, 14  
 Lehr, Edgar I.....1926  
 Lemley, Diego.....2020  
 Lentz, James C.....1967, 68, 69  
 Leon, Christopher G.....1985  
 Levin, Sarah R.....1997  
 Levine, Jerry B.....1979, 80, 81  
**Levitz, Isiah.....2020-Pres.**  
**Lillard, Tyler.....2022-Pres.**  
 Linder, George E.....1935  
 Livovich, Andrew F.....1939, 40  
 Lucas, Elmer L.....1922  
 Luigs, Kyle.....2019, 20, 21  
 Lynch, Ralph D.....1926  
 Lyon, Richard E.....1950  
 Lyons, Jeffrey A.....1989, 90, 91, 92

**M**

Main, James D.....1971, 72, 73, 74  
**Major, Robert.....2021-Pres.**  
 Malone, George.....2009  
 Mann, Craig W.....1974, 77  
 Mann, Lawrence V.....1963, 65  
 Mantella, Rocky.....2002  
 Maroni, John J.....1961, 62  
 Martin, Bryce.....2016, 17, 18, 19  
 Martin, Hugh E.....1922  
 Marvin, Thomas P.....1962, 64  
 Masengale, Jake.....2015, 16, 17  
 Matthews, Ty.....2000, 01, 02, 03  
 Mash, Thomas P.....1971, 72  
 Maurici, Vito.....1991, 92, 93, 94  
 May, Justin.....2003  
 May, Jon.....2004  
 McCall, Timothy J.....1966, 67, 68  
 McCarthy, Tom B.....1935  
 McIntosh, Kasper.....2022  
 McClain, Jonathan R.....1993, 94, 95  
 McCool, George W.....1944, 45, 46  
 McCormick, Arthur F Jr.....1915  
 McDaniel, Charles E.....1934, 35, 36, 37, 38  
 McDaniel, Chauncey W.....1939, 40



## LETTERWINNERS

McDaniel, Edwin L ..... 1967, 68, 69  
 McDonald, Dustin C ..... 1930, 31, 32, 33  
 McGuire, Dennis K ..... 1974, 75, 76  
 McIntire, Nathan ..... 2004  
 McKee, Robert G ..... 1925  
 McMillin, Nathan ..... 2004  
 McQuat, Wallace G ..... 1967  
 Meladze, Victor G ..... 1985  
 Mendrygal, Mark V ..... 1974, 75  
 Meyer, Jacob ..... 2004  
 Milan, Michael F ..... 1970, 71  
 Miller, David I ..... 1949, 50, 51  
**Miller, Fletcher ..... 2016, 17, 18, 19**  
 Miller, Milton J ..... 1936  
 Miller, Paul G ..... 1972  
 Monaco, Danny ..... 2010  
 Moody, Trevor ..... 2013, 14, 15, 16  
 Moore, Henry T ..... 1947  
 Moore, James L ..... 1947  
 Moore, John I ..... 1920  
 Moore, Prentiss D ..... 1921  
 Moore, Richard C ..... 1946  
 Moran, Jonathan ..... 2020, 21  
**Moran, Jacob ..... 2020-Pres.**  
 Morris, Sawyer ..... 2012, 13  
 Morris, Robert A ..... 1974  
 Morrison, Donald B ..... 1957, 58, 59  
 Morrison, Mingo III ..... 1998, 99, 2000  
 Mosccovic, Derek J ..... 1994, 95, 96, 97  
 Moss, William G ..... 1926, 27, 28, 29  
 Mudd, Daniel G ..... 1966, 67, 68  
 Mudd, David K ..... 1965, 66, 67  
 Mumby, Edward W ..... 1918, 19, 20, 21  
 Mumby, Harold F ..... 1923, 24  
 Munn, Mike ..... 1999  
 Murphy, Quin ..... 2013  
 Myers, Clifford R ..... 1936, 37, 38  
 Myers, Paul V ..... 1915, 16  
 Myers, Timothy L ..... 1997, 98, 99, 2000

## N

Nachtrieb, Benjamin ..... 1993, 94, 95, 96  
 Nagle, Zachary A ..... 1992  
 Neal, Raymond M ..... 1933, 34, 35  
 Nelson, Benjamin J ..... 1994, 95  
 Nestor, Carl ..... 1944, 45  
 Nieman, Ryen ..... 2012  
 Nieradka, David J ..... 1991  
 Nischwitz, Matthew ..... 1999, 2000

## O

O'Hair, Willard S ..... 1937  
**Oliver, Elijah ..... 2016, 17, 18, 19**  
 Ortega, Matt ..... 2009, 10, 11, 12  
 Ortega, Max ..... 2010  
 Oury, John T ..... 1978, 81  
 Ortiz, Matt ..... 2021

## P

Palazzo, Michael V ..... 1991, 92, 93  
 Palmer, Eddie S ..... 1995

Panieri, A.W. .... 1971  
 Pankow, Charles J ..... 1952, 53, 54  
 Parker, Seth ..... 2008, 09  
 Parr, Charles E ..... 1922, 23  
 Parson, William A ..... 1953  
 Patty, Robert H ..... 1942  
 Paxton, William E ..... 1982, 83, 84, 85, 86  
 Peabody, Danny T ..... 1979  
 Pearson, Jimmy ..... 1987, 88, 89, 90  
 Peck, William L ..... 1922, 23  
 Pell, Robert A ..... 1974  
 Pepple, Garrett ..... 2017, 18, 19  
 Perez, Chris ..... 2017  
 Perry, Trevor ..... 2007, 08, 09, 10  
 Petche, Scott M ..... 1992, 93, 94, 95  
 Peter, Arthur ..... 1934, 35, 36  
 Petronka, Eppie N ..... 1956, 57, 58  
**Phillips, Ben ..... 2022-Pres.**  
 Pickinpaugh, Earl M ..... 1914, 15, 16  
 Pickle, Nathan ..... 1998  
 Pihakis, Manuel M ..... 1954, 55, 56  
 Pinnick, Charles T ..... 1973  
 Pitts, Eric W ..... 1997, 98  
**Porter, Henry ..... 2022-Pres.**  
 Poulsen, Charles M ..... 1985, 88, 89  
 Powell, Michael J ..... 1997, 98, 99  
 Powell, Ross ..... 2011  
 Powell, Thomas C ..... 1975, 77, 78  
 Powers, Joel ..... 2003, 04  
 Powless, Matt ..... 2009, 10, 11, 12  
 Preda, Joseph Jr ..... 1950  
 Pribble, Ryan ..... 2005  
 Prince, Sean ..... 2000, 01  
 Prizant, Simon H ..... 1947, 48, 49, 50  
 Props, James K ..... 1926, 28  
 Puchany, Andy J ..... 1946, 47, 48, 49  
 Putorti, William Jr ..... 1958, 61  
 Pyles, Charles D ..... 1979

## Q

Quimby, Robert J ..... 1946

## R

Radnovich, D.J ..... 2002  
 Raley, Ethan ..... 2014  
 Randazzo, Joe ..... 2013, 14, 15  
 Rascher, Ambrose H ..... 1929, 30, 31, 32  
 Ratcliff, Orville M ..... 1921, 22, 23  
 Ratterman, Stephen ..... 1977, 78  
 Reason, Raymond Jr ..... 1951  
 Redeker, Fred W ..... 1957, 58, 59  
 Redington, Scott K ..... 1993  
 Reed, Charles F ..... 1921, 24, 25  
 Reel, Leonard R ..... 1967, 68, 69  
 Reynolds, Dennis D ..... 1982, 83, 84

**Rhemrev, Cole ..... 2022-Pres.**

Richey, Mitchell ..... 2011, 13  
 Richardson, Brady ..... 2003, 04, 05, 06  
 Riggan, Ronald D ..... 1987, 88  
 Riggle, David J ..... 1975  
 Riley, Robert H ..... 1983, 84, 85, 86

Rios, Andy ..... 2003, 04  
 Roach, Eric ..... 2012, 13, 14, 16  
 Robbins, Chester C ..... 1943, 47, 48  
 Rohrman, Martin J ..... 1969  
 Rolak, Bruno J ..... 1941  
 Rolak, Michael J ..... 1943, 46  
 Roman, Joseph M ..... 1938, 39, 40, 45  
**Rooks, Graham ..... 2018-Pres.**  
**Rooks, Cayden ..... 2019-Pres.**  
**Rotkvich, Zack ..... 2021-Pres.**  
 Ross, George O ..... 1928, 29, 30, 31  
 Rossero, John S ..... 1962  
 Roxey, Walter A ..... 1929, 30, 31  
 Russo, Christopher T ..... 1991, 92, 93, 94

## S

Sabatello, Mike ..... 2004  
 Salters, Marty E ..... 1989  
 Sangalis, Theodore ..... 1978, 80, 81  
 Sakon, Cameron ..... 2003, 04, 05  
 Samuels, Kyle ..... 2008, 09  
 Sandberg, John ..... 2008  
 Sauer, Edward F ..... 1921, 22  
 Saul, Ralph O ..... 1925, 26  
 Saunders, Keith A ..... 1979, 80, 81, 82  
 Saunders, Thomas ..... 1999  
 Scarl, Timothy ..... 2004, 05  
 Schaefer, Greg ..... 1999, 2001, 02, 03  
 Schmidt, Aaron D ..... 1991  
 Schmidt, Karl D ..... 1970  
 Schmidt, Lester T ..... 1945  
 Schoolfield, William E ..... 1927, 28  
 Schultz, Donald E ..... 1961, 62, 63  
 Schutter, David E ..... 1982  
 Scott, Auree B ..... 1929, 30  
 Scott, Marvin R ..... 1934  
 Sefton, James L ..... 1937, 40  
 Servies, Richard L ..... 1959  
 Settina, Alfred J ..... 1958  
 Sheehan, Michael J ..... 1975, 76, 77  
 Sheets, Kenneth P ..... 1980, 81  
 Sheetz, Eldridge M ..... 1938  
 Shepherd, Alonzo ..... 2013, 14, 15, 16  
 Sheridan, Luke ..... 2012, 13, 14, 15  
**Showalter, Joey ..... 2022-Pres.**  
 Shrader, Carl E. Sr ..... 1929  
 Siefert, Robert R ..... 1973  
 Silva, Fernie ..... 2019, 20  
 Silverman, Louis E ..... 1989, 90, 91  
 Singleton, Palmer C ..... 1943  
 Sisson, Brandon ..... 2000, 01, 02  
**Skatzka, Devin ..... 2017, 18**  
 Slee, Prescott ..... 2004, 05  
 Smiley, Brian ..... 1998, 99, 2002  
 Smith, George H ..... 1919, 20, 21  
 Smith, John G ..... 1940  
 Smith, Russell E ..... 1960  
**Sollars, Gabe ..... 2022-Pres.**  
**South, Nick ..... 2019-Pres.**  
 Southwick, Dwight G ..... 1924  
 Sowinski, Joseph J ..... 1943, 44, 45, 46

## LETTERWINNERS

**Spangler, Michael** ..... 2022-Pres.

Sparks, Joseph C. .... 1941  
 Sparks, Michael S. .... 1969, 70  
 Spatola, Nick ..... 2003, 04, 05, 06  
 Springer, Kyle ..... 2014  
 Stanley, Albert F ..... 1921  
 Stanley, J.P. .... 2002, 03, 04  
 Stanley, Kevin ..... 1998, 99, 2000, 01  
 Stephens, Brad ..... 2004  
 Stevens, W. Scott ..... 1982, 83, 84  
 Stocker, Daniel E ..... 1944  
 Stohr, Stanley E ..... 1927  
 Storemont, David L ..... 1917, 18, 19  
 Streck, Rudy ..... 2019, 20, 21  
 Strobel, Doug ..... 1982  
 Sugar, Manuel ..... 1932  
 Susmilch, Mark A. .... 1975  
 Sveda, Viktor ..... 1999, 2000, 01, 02  
 Swain, Charles O ..... 1924, 25, 28  
 Swain, James O ..... 1921

**T**

Tankersley, Kevin C. .... 1993  
 Taroli, Kenneth S ..... 1982, 83, 84  
 Tatum, John R ..... 1936  
 Thomas, Richard C. .... 1972, 73  
 Thomas, Samuel ..... 2015  
 Thompson, Andrew R. .... 1966, 67, 68  
 Thompson, Charles B ..... 1951, 52  
 Thompson, Terry L ..... 1962

**Thornton, Isaac** ..... 2022-Pres.

Thrasher, Phillip H ..... 1951  
 Tilton, William F ..... 1969  
 Timmons, Dale L ..... 1964, 65  
 Torres, James Jr. .... 1997, 98, 99, 2000  
 Traicoff, Christopher ..... 1937, 38, 39  
 Traster, Fern L ..... 1949  
 Traster, Harry B ..... 1941, 42, 43  
 Tremor, Victor F ..... 1917, 20  
 Trevino, Andy D. .... 1993, 94, 95  
 Trimble, James W ..... 1939, 40, 41  
 Tunon, Davey ..... 2018, 19, 20

**U**

Unser, Jacob W ..... 1928, 29, 30

**V**

Van Hook, Gideon ..... 2015, 16, 17  
 VanTrees, Harry W ..... 1985  
 VanTrees, Robert L ..... 1978, 79  
 Viterisi, Nick ..... 2010  
 Voliva, Richard ..... 1933, 34

**W**

Waddell, Ermel W ..... 1953  
 Wade, Jack ..... 1999, 2000, 01  
 Wade, James ..... 2001  
 Wagon, Lloyd L ..... 1948, 49  
 Wall, Merl M ..... 1915  
 Wallace, Leon H ..... 1926  
 Walpole, Nick ..... 2007, 08

Walsh, Taylor ..... 2012, 13, 14, 15  
 Walsworth, Timothy ..... 1983, 84, 85, 86, 87  
 Wampler, Orbin M ..... 1927  
 Warren, Alex ..... 2008, 09, 10, 11  
 Warther, Steve ..... 2002

**Washington, DJ** ..... 2019-Pres.

Watson, Chad ..... 2003, 04  
 Weaver, Cole ..... 2016, 17, 18, 19  
 Weaver, Ralph W ..... 1926, 27, 28, 29  
 Weber, Dan ..... 1998  
 Wieszapel, Allen ..... 2003, 04  
 Wilder, Clem ..... 1913, 14  
 Wilder, Richard R ..... 1951, 52  
 Wildermuth, Michael F ..... 1967  
 Wiley, Chester E ..... 1916, 17, 18, 19, 20  
 Wiley, Daniel L ..... 1974, 75  
 Wilkinson, James ..... 1943, 47  
 Willetts, William B ..... 1970, 71, 72, 73

**Willham, Nick** ..... 2019-Pres.

Williams, Dale M ..... 1933  
 Williams, Ralph J ..... 1914, 15  
 Williams, Ronald L ..... 1994  
 Willis, Joe ..... 2001  
 Wilson, John P ..... 1970, 71, 72  
 Wilson, Hugh E. III ..... 1945  
 Wilson, Robert E ..... 1915  
 Wilson, Wyatt ..... 2015, 16, 17  
 Winekoff, Carl K ..... 1980, 81  
 Wise, Walter A ..... 1922  
 Wolf, Andrew ..... 2001, 02, 03, 04  
 Woods, Howard M ..... 1935

**Y**

Yale, Richard A ..... 1979  
 Yengo, Christopher M ..... 1991  
 Young, Jerry N ..... 1954  
 Young, Paul ..... 2008, 09, 10, 11

**Z**

Zboray, Richard T ..... 1959, 60, 61  
 Zimmer, Zach ..... 2012, 13

Players listed in **BOLD** are on the current roster