

Practical

APRIL 1962 1'9

TELEVISION

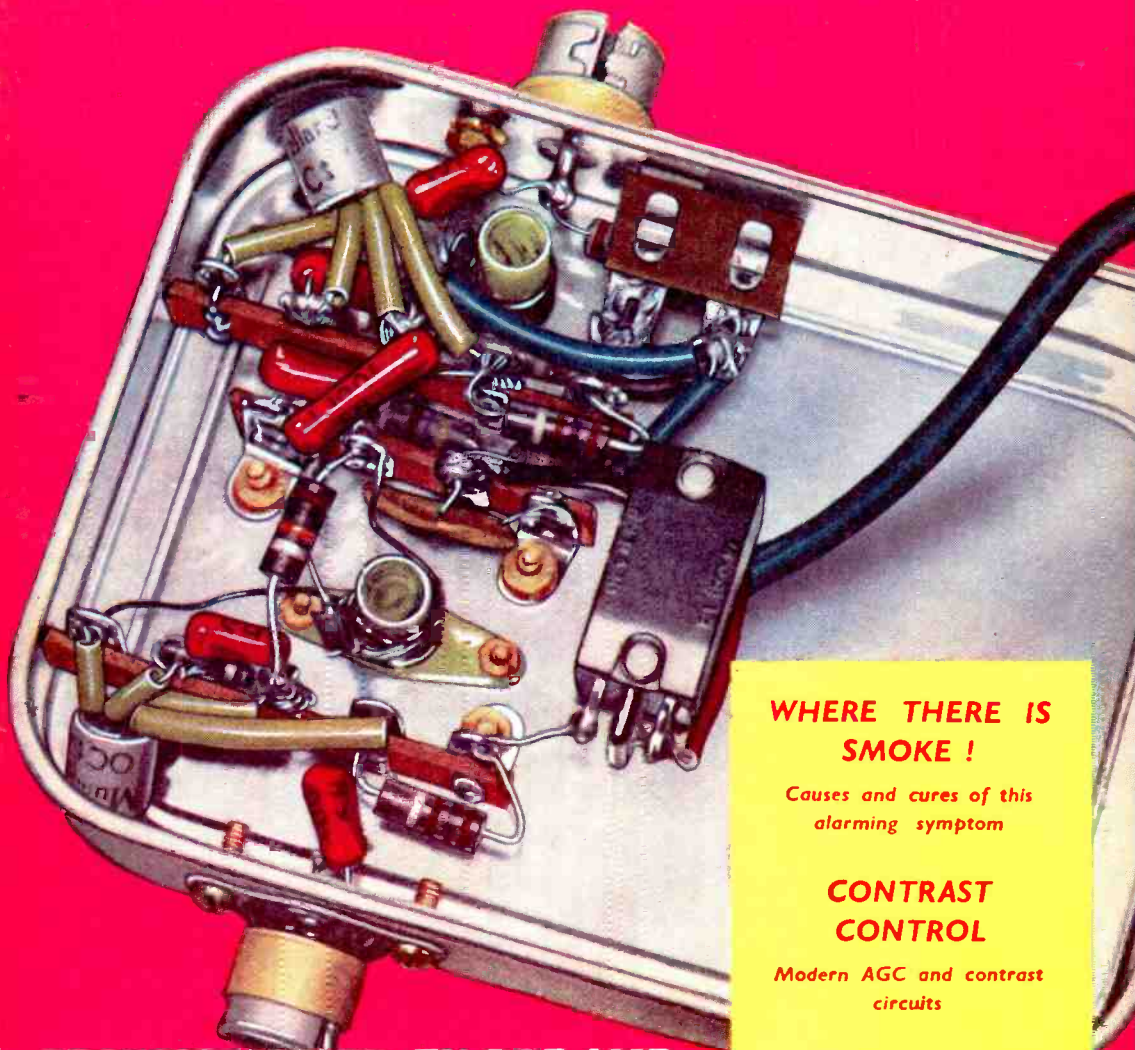

WHERE THERE IS SMOKE !

*Causes and cures of this
alarming symptom*

CONTRAST CONTROL

*Modern AGC and contrast
circuits*

INTERLACING PROBLEMS

*Scanning techniques and
line spacing*

TRANSISTORISED TV PRE-AMP

- for Band I or Band III
- suitable for mast-head operation
- low power consumption

Build your own Aerials...

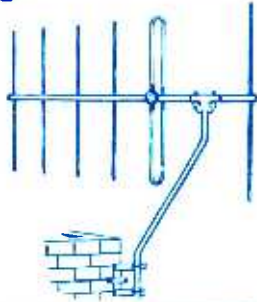

AT HOME

AERIAL FITTINGS FOR BAND III, BAND I & RADIO F/M.
 Useful formulæ and hints for constructing your own aerial quickly and cheaply. Catalogue illustrating our increased range of Diecast Alloy Fittings, including Band III to Band I Mast Couplers, Reflector and Director Rod Holders, Insulators (both "Inline" and "H" types), Masthead Fittings, Masts and Elements, Chimney Brackets, etc. Send 1/- in stamps for the above, to:—

*Fringe*vision Ltd.

MARLBOROUGH, WILTS. Phone: 657/8

All orders over £1 from January to August will be allowed a cash discount of 10%.

SPECIAL FOR THE "HAMS" RADIO STATION

Illustrated

4 inch detachable bit soldering instrument
 List No. 70

Combined Protective Unit with Wiper Abrasion Pad and Solder Reel
 List No. 700

Apply **SALES & SERVICE**



ADCOLA HOUSE
GAUDEN ROAD,
LONDON, S.W.4

Telephones:
 MACauley 4272-3101

Telegrams:
 "SOLJOINT, LONDON S.W.4"



British & Foreign
 Patents, Registered
 Designs, etc.

THOUSANDS

OF SATISFIED PEOPLE

VIEW ON **E.M.S.**

REBUILT TELEVISION TUBES

- ★ A NEW GUN IN EVERY TUBE
- ★ BUY DIRECT FROM THE FACTORY
- ★ 18 MONTHS' GUARANTEE

12 inch £5.0.0 14 inch £5.10.0
17 inch £6.10.0

Immediate dispatch on receipt of Remittance

Carriage and Insurance 12/6 extra
£1 Refunded on receipt of your old Tube

For the benefit of South Coast customers we have an agent in **BRIGHTON**. See our classified advertisement for further details.

SPECIAL TERMS TO THE TRADE

MARSHALL'S for TELEVISION LTD.

131 St. Ann's Road, Tottenham, London, N.15
 STAMORD HILL 3267 & 5555

There's more money for Repair Men



NOW THAT SETS ARE BEING KEPT LONGER

Until Colour and 625-line TV transmission are ready most viewers can be expected to retain sets longer and pay for the servicing that longer life entails. In addition, there are more radios, radiograms, record reproducers, tapes, car radios, than ever before . . . which means profitable times now and in the months ahead for every servicing engineer. More than

ever you need Newnes Radio and Television Servicing which places at your elbow data for practically every model you are ever likely to be called upon to service. The set goes on earning for years! See it by this free examination service—you send no money.

• More repairs and overhaul
• More adjustments
• **MORE NEED THAN EVER FOR NEWNES RADIO AND TELEVISION SERVICING**

2,680 Popular Models (1954-1961)
More than 4,500 Circuits and Component Layout Diagrams.
OVER 4,400 PAGES

Data for all these makes—sturdily bound so that you cannot mislay or lose wanted circuits—Ace, Alba, Ambassador, Argosy, Armstrong, Baird, Banner, Beethoven, Berec, Brayhead, B.S.R., Bush, Capitol, Champion, Channel, Collaro, Cossor, Cyldon, Dansette, Decca, Defiant, Dynatron, E.A.R., Eddystone, Ekco, Elizabethan, E.M.I., Emerson, English Electric, Ever Ready, Ferguson, Ferranti, Ford Motor Co., Garrard, G.E.C., Gramdeck, Grundig, H.M.V., Invicta, K-B, McCarthy, McMichael, Marconiphone, Masteradio, Motorola, Murphy, Pageant, Pam, Perdio, Peto Scott, Philco, Philips, Pilot, Portadyne, Portogram, Pye, Pye Telecommunications, Radiomobile, Rainbow, Raymond, Regentone, R.G.D., Roberts' Radio, Sobell, Sound, Spencer West, Stella, Strad, Ultra, Valradio, Vidor, Walter, Webcor.

Plus 2 years' postal advisory service for every owner.



*Judge for yourself
by 7 days' free examination*

Send no money—simply post coupon to-day



FREE!

TELEVISION ENGINEERS' POCKET BOOK (Value 12.6)

This 272-page book is presented free with the servicing set. Covers basic circuitry, valves, fault-finding, interference, alignment, Cathode Ray tubes, etc. Packed with diagrams and essential data.

To: George Newnes, Ltd., 15-17 Long Acre, London, W.C.2.
Send me Newnes RADIO AND TELEVISION SERVICING (in 7 Volumes) and TV ENGINEERS' POCKET BOOK without obligation to purchase. I will return them in 8 days or send 16/- deposit 8 days after delivery, then twenty monthly subscriptions of 16/-, paying £16. 16s. in all. Cash price in 8 days is £16.

Name _____

Address _____

Occupation _____

Your Signature _____
(Or Parent signs if you are under 21) (RV) 533/20

Tick (✓) where applicable

HouseOWNER	<input type="checkbox"/>
Householder	<input type="checkbox"/>
Living with Parents	<input type="checkbox"/>
Lodging Address	<input type="checkbox"/>

EARN THE



CERTIFICATE OF
PROFICIENCY IN
ELECTRONICS

NOW YOU CAN

TAKE A COURSE IN RADIO & ELECTRONICS

FOR A FRACTION OF THE
USUAL COST

As the result of a special exclusive arrangement, we are able to offer for the first time a complete home study course of 35 lessons designed to train any beginner to be an expert in radio and electronics. Lessons cover test equipment, VHF/FM, TV, Radio, etc. All lessons are bound into one giant 8½ x 11 in., 216 page volume, together with instructor's notes and test questions. Price for the complete course. Only 36/- (Paper covers).

EARN A CERTIFICATE! For a small additional fee a B.Sc. (Physics) on the Sim-Tech staff will mark the problems set in the course and you can qualify for the "Sim-Tech Certificate of Proficiency in Electronics". Details sent with each course ordered.

ALL BOOKS AVAILABLE ON THE FAMOUS SIM-TECH NO INTEREST TIME PAYMENT PLAN!

Look over the list. Select up to three books you wish to see. Send only **ONE THIRD** of the total purchase price (including postage) with order, then 20/- per month or 10/- each two weeks until books are paid for. (Offer open to all **HOUSEHOLDERS**, money refunded if not satisfied and books returned in clean condition within 7 days.) Previous customers need not send deposit—just write "previous account" on bottom of coupon.

No. 1. SPECIAL OFFER COYNE ELEMENTARY PRACTICAL RADIO-TELEVISION SET OF THREE VOLUMES total 1,038 pages, sturdy Vinyl washable covers. £3. 12s. 6d. the set!

These three volumes present the principles of construction, operation and testing of radio and television equipment in a SIMPLE, EASY TO FOLLOW manner.

One very important way in which these books differ from many other radio and television books is that the publishers did not try to assume the extent of technical knowledge of the reader. Every subject is explained COMPLETELY—white at the same time keeping it brief and to the point.

You will find hundreds of photos, charts, diagrams, etc., in these books. These have been provided to make it easier to understand the explanations.

No. 19. REFRIGERATION SERVICE MANUAL. H. P. Manly.

Learn Refrigeration! This manual is a course in itself. Packed solid with information to enable you to do that repair job yourself. Used by many leading refrigeration firms as a standard reference. Features 394 pages together with 177 illustrations bound in cloth. An excellent buy at only 24/- plus postage.

MISCELLANEOUS

- No. 1. LATEST INSTRUMENTS FOR SERVICING RADIO-TELEVISION. Coyne. 350 pages, vinyl covers. 20/-.
- No. 45. PIN-POINT RECORD CHANGER TROUBLES IN 5 MINUTES. Coyne. 31/6.
- No. 25. THE OSCILLOSCOPE AT WORK. Haas & Hallows. 116/-.
- No. 46. RADIO & ELECTRONIC LABORATORY HANDBOOK. Serogio. "Wireless World." Just published. 537 pages. 55/-.
- No. 24. RADIO VALVE DATA. "Wireless World." 6/- C.W.O. only.
- No. 12. RADIO DESIGNER'S HANDBOOK. Lankford-Smith. 116/-.
- This is a mine of information. 1498 pages. 55/-.
- No. 17. ELECTRONIC COMPUTERS. PRINCIPLES & APPLICATIONS. Ivall. 116/- 2nd edition. 25/-.
- No. 21. BASIC MATHEMATICS FOR RADIO & ELECTRONICS. Hiffe. 17/6.
- No. 15. WIRELESS SERVICING MANUAL. Cocking. 283 pages. 17/6.
- No. 30. THE PRACTICAL HI-FI HANDBOOK. King, Odhams. 15/-.
- No. 31. P.M. RADIO SERVICING HANDBOOK. King, Odhams. 25/-.
- No. 28. FOUNDATIONS OF WIRELESS. Serogio. 116/-.
- No. 47. INDUSTRIAL ELECTRONICS. Coyne. 400 pages. 30/-.
- No. 80. STEREO—HOW IT WORKS. Burstein, Gernsback. 224 pages. 23/-.
- No. 81. SERVICING PRINTED CIRCUITS. Moses, Gernsback. 224 pages. 23/-.
- No. 32. MULLARD MAINTENANCE MANUAL. Latest Edition. 16/-.

TELEVISION

- No. 8. PIN-POINT T.V. TROUBLES IN 10 MINUTES. Coyne. Thousands already sold. This is a must for every T.V. enthusiast. 31/6.
- No. 13. TELEVISION EXPLAINED. Miller & Spreadsbury. 116/- 12/6.
- No. 10. TELEVISION RECEIVER SERVICING. Vol. 1. Spreadsbury, 1961 edition. 362 pages. 25/-.
- No. 5. PRACTICAL TELEVISION SERVICING AND TROUBLE SHOOTING MANUAL by Coyne. Vinyl covers. 425 pages. 34/-.
- No. 6. TELEVISION SERVICING CYCLOPEDIA. Coyne. Hard Vinyl covers. Hundreds of facts on servicing. Over 800 pages. 47/6.
- No. 2. TELEVISION SERVICING HANDBOOK. Gordon J. King. Odhams. 30/-.
- No. 40. TELEVISION RECEIVING EQUIPMENT. W. T. Cocking. Hiffe. 30/-.
- No. 41. IMPROVE YOUR TELEVISION RECEPTION. John Cura. Hiffe. 5/- (C.W.O.)

- No. 22. PIN-POINT COLOUR T.V. TROUBLES. Coyne. 550 pages. 47/6.
- No. 33. COLOUR TELEVISION. NTSC SYSTEM. PRINCIPLES AND PRACTICE. by Carni & Townsend. Published 1961 by Hiffe. 55/-.
- No. 42. BIGGER PROFITS IN T.V. U.S.A. book. 12/- C.W.O.
- No. 60. RAPID T.V. REPAIR. G. Warron Leath. Gernsback. 23/-.
- No. 62. T.V. TV. A CHECK. E. F. Isberg. Gernsback. 25/- C.W.O. only.
- No. 65. SERVICING COLOUR T.V. Middleton. Gernsback. 23/-.
- No. 95. NEW SAVERCUTS TO T.V. SERVICING. Lane, Gernsback. Vol. 1. 25/6.

TRANSISTORS

- No. 9. PIN POINT TRANSISTOR TROUBLES IN 10 MINUTES. Coyne. How to trouble shoot all kinds of transistor circuits. 525 pages. 47/6.
- No. 18. REFERENCE MANUAL OF TRANSISTOR CIRCUITS. Mullard. 308 pages. 12/6.
- No. 11. PRINCIPLES OF TRANSISTOR CIRCUITS. Amos. Hiffe. 21/-.
- No. 20. PRINCIPLES OF SEMICONDUCTORS. Serogio. Hiffe. 21/-.
- No. 7. TRANSISTOR CIRCUITS HANDBOOK. Garner, Coyne. 410 pages. Fully illustrated, more than 200 circuit diagrams. Vinyl bound covers. 39/6.
- No. 44. TRANSISTORS AND THEIR APPLICATION IN TELEVISION—RADIO—ELECTRONICS. Garner, Coyne. Paper cover. 100 pages. 12/- C.W.O. only.
- No. 43. HOW TO FIX TRANSISTOR RADIOS AND PRINTED CIRCUITS. Lane, Gernsback, latest book. Vol. 1. 160 pages. 25/9.
- No. 4. TRANSISTORS—HOW TO TEST THEM. Gernsback. 16/6. C.W.O. only.
- No. 6. TRANSISTOR CIRCUITS. Rufus P. Turner, Gernsback. 22/-.
- No. 61. TRANSISTOR TECHNIQUES. How to work with and test transistors. 96 pages. 12/- C.W.O. only.
- No. 75. TRANSISTORS—THEORY AND PRACTICE. Rufus P. Turner, Gernsback. 180 pages. 23/-.
- No. 76. SERVICING TRANSISTOR RADIOS. D'Airo, Gernsback. 224 pages. 23/-.

NOTE. YOU CAN ORDER ANY TECHNICAL BOOK IN PRINT ON ANY SUBJECT THROUGH SIM-TECH.

Send name of book and publisher, if known, together with one-half deposit with order, balance payable 20/- per month until paid. Open to all householders or firms. Minimum order accepted, 10/-.

LIMITED OFFER! ACT NOW!

To **SIM-TECH BOOK COMPANY (U.K.)**
Mail Order Division, Dept. P.V20, Gaters Mill, West-End, Southampton, Hants.

- SEND (Insert Book number here) () () ()
- Tick here if enclosing full price, we pay postage (Coyne Books only). Sam. 7 day money-back guarantee.
- ENCLOSED please find ONE-THIRD purchase Price amounting to £ : s. d. with order. I agree to remit the balance as per offer.

NAME _____
ADDRESS _____
City _____ County _____

Postage charges: Orders under £1 allow 1/-, £1 to £3 allow 1/6. Over £3 allow 2/- extra.

REPLACEMENT TUBES

REBUILT CATHODE RAY TUBES ARE NOW USED BY
OVER 80% OF RETAIL SERVICE DEPARTMENTS
AND RENTAL ORGANISATIONS

FOR QUALITY, RELIABILITY AND SERVICE BUY FROM BRITAIN'S
LEADING GROUP OF INDEPENDENT MANUFACTURERS OF REBUILT
CATHODE RAY TUBES

SUFFOLK TUBES LIMITED
1/3 UPPER RICHMOND ROAD
PUTNEY, S.W.15.
Tel: Vandyke 4304/5267

MIDLAND TUBES LIMITED
37 GEORGE STREET
MANCHESTER, 1.
Tel: Central 4568/9

VIDEO REPLACEMENTS LIMITED
25 ADDINGTON SQUARE
CAMBERWELL, S.E.5.
Tel. Rodney 7550/7559

ALL TYPES - KEEN PRICES - PROMPT DELIVERY
WRITE FOR BROCHURE

Scotts Radio Ltd.
4 Church Street
Brighton
Tel: Brighton 26891

Weston Hart Ltd.
236/8 Fratton Road
Portsmouth
Tel: Portsmouth 24125

Lawsons Ltd.
36 Cornhill
Bury St. Edmunds, Suffolk
Tel: Bury St. Edmunds 3304

J. H. Sunderland
11 Clements Street
Rochdale, Lincs.
Tel: Rochdale 48484

Wizard Productions
16 Withy Grove
Manchester
Tel: Dea 2772

J. Charlesworth & Son
14 Hightown
Crewe, Cheshire
Tel: Crewe 2535

Taylor's
162 Eastney Road
Milton, Portsmouth
Tel: Portsmouth 35000

Millards Southern Rentals
3 High Street
Aldershot, Hants.
Tel: Aldershot 20408

Lucketts of Banbury
57a/58a High Street
Banbury, Oxon
Tel: Banbury 2813

Snell & Sons Ltd.
204 High St.
Swansea
Tel: Swansea 50518/9

H. Knowles
54/56 Chester Road
Manchester
Tel: BLA 9031

Radio Services Ltd.
30 Mona Street
Amlwch, Anglesey
Tel: Amlwch 594

Hi-Lite Ltd.
89 Southbourne Grove
Southbourne, Bournemouth
Tel: Bournemouth 44344

R. Watson
Leathern Bottel
Wavenden, Woburn Sands, Bucks
Tel: Woburn Sands 2027

R.E.S. Ltd.
17/19 Paynes Lane
Coventry
Tel: Coventry 28781

Radiovision of Glamorgan Ltd.
Nolton St., Bridgend
Glam.
Tel: Bridgend 2727

J. Wildbore Ltd.
6-12 Peter Street
Oldham
Tel: Mai 4475

R. L. Television Services Ltd.
33 Charles Street
Cardiff
Tel: Cardiff 26337/8

Practical Television

AND TELEVISION TIMES

VOL. 12, No. 139, APRIL, 1962

Editorial and Advertisement
Offices:

PRACTICAL TELEVISION

George Newnes Ltd., Tower House
Southampton Street, W.C.2.

© George Newnes Ltd., 1962

Phone: Temple Bar 4363.

Telegrams: Newnes, Rand, London.

Registered at the G.P.O. for trans-
mission by Canadian Magazine Post.

SUBSCRIPTION RATES

including postage for one year

Inland £1.5.0 per annum
Abroad £1.3.6 per annum
Canada £1.2.0 per annum

Contents

	Page
Editorial	317
Telenews	318
Interlacing Problems	320
Where There Is Smoke	323
Servicing Television Receivers	326
Contrast Control	328
Servicing Data and Modifica- tions	333
Transistorised Pre-Amp	336
How TV Sets Work	339
Underneath the Dipole	341
Television Filters	343
Letters to the Editor	347
Your Problems Solved... ..	348

The Editor will be pleased to consider articles of a practical nature suitable for publication in "Practical Television". Such articles should be written on one side of the paper only, and should contain the name and address of the sender. Whilst the Editor does not hold himself responsible for the manuscripts, every effort will be made to return them if a stamped and addressed envelope is enclosed. All correspondence intended for the Editor should be addressed to: The Editor, "Practical Television" George Newnes, Ltd., Tower House, Southampton Street, London, W.C.2.

Owing to the rapid progress in the design of radio and television apparatus and to our efforts to keep our readers in touch with the latest developments, we give no warranty that apparatus described in our columns is not the subject of letters patent.

Copyright in all drawings, photographs and articles published in "Practical Television" is specifically reserved throughout the countries signatory to the Berne Convention and the U.S.A. Reproductions or imitations of any of these are therefore expressly forbidden.

Closed Circuit Television

SOON after television became a popular medium for domestic entertainment, activities in certain quarters were directed to making commercial use of the many facilities which were obviously provided by "seeing at a distance". The possibilities are endless, although in some cases the costs may be out of proportion to the advantages offered. Besides simplifying some tasks, the use of closed circuit TV can result in the saving of life—or at least reduce the risk of loss of life. For instance, a small truck, carrying a TV camera, and containing its own power supply may be sent into burning premises or other danger areas and a picture picked up on a monitor will show the best way of attacking the fire or other danger. The latest uses of CCTV, in missiles, for sending back to earth views of the earth or the moon, for example, will also avoid the risk of danger to a human being, in many cases being more speedy and sometimes more reliable.

Traffic control using CCTV has already been introduced in this country, where suitably sited cameras transmit to a control point the traffic conditions existing at any "trouble spot", and thus the police can keep a visual check on the flow of traffic and take steps to prevent any imminent jams.

There is no doubt that CCTV, linked with electronic devices such as are now being employed on bus routes, will enable traffic speeds to be increased, although we rather doubt whether the reliability of some pieces of modern equipment will permit of their full-time use for such purposes.

P.W. BLUEPRINTS

The April issue of *Practical Wireless*, which was published on 7th March, contained a free, double-sided blueprint giving full constructional information for the International Short Wave Two and the Regency. The short wave receiver is a two valve battery-operated type and the Regency is a four transistor portable for medium and long waves.

In the May issue of *Practical Wireless*, there will be another free double-sided blueprint. The two designs will be the Britannic Two—a two-valve, mains operated set for medium and long waves—and the Mercury Six, which is a six transistor battery-operated superhet using a readily available plastic cabinet. The May issue of *Practical Wireless* will be on sale on 6th April—order your copy now!

OUR FILM SHOW

Nearly four hundred readers attended our annual film show held in February at Caxton Hall, Westminster. This event was arranged as in previous years in association with Mullard Limited.

The film show was enjoyed by all who attended, many having travelled many miles in order to be present—the meeting closed with the hope that a similar film show will be held next year.

Our next issue, dated May, will be published on April 19th.

Telenews

Television Receiving Licences

THE following statement shows the approximate number of Television Receiving Licences in force at the end of January, 1962, in respect of television receiving stations situated within the various Postal Regions of England, Wales, Scotland and Northern Ireland.

Region	Total
London	1,952,782
Home Counties	1,642,594
Midland	1,744,446
North Eastern	1,869,917
North Western	1,528,326
South Western	1,003,324
Wales and Border Counties	709,053
Total England and Wales	10,450,544
Scotland	1,064,231
Northern Ireland	173,670
Grand Total	11,683,445

US Frozen Food Plant and British TV

THE problem of most busy supervisors — how to be in several places at once—has been solved in the new £600,000 food distribution plant at Meletio Seafoods, St. Louis, Mo., USA, where executives are able to watch every phase of production throughout the organisation without leaving their office desks.

Seven EMI Electronic cameras, which have been installed as part of a Fairbanks-Morse closed-circuit television system transmitting pictures from key-points to viewing monitors installed in executive offices, provide the answer. Supervisors need only flick a switch to obtain the view they require. A special enclosure protects a camera placed in the freezer area — where some 50,000,000 pounds of frozen foods can be stored—against the low temperature.

Compact, high-definition EMI cameras are being used throughout the installation. The equipment has been specially designed for industry, to give trouble-free service under varying extremes of heat and cold. It operates on the

525-line standard and produces high-quality pictures without special lighting facilities.

Colour Television Receivers

THE first comprehensive British range of colour television receivers of different standards for professional use was announced recently by G.E.C. (Electronics) Ltd.

The models include the first British small-screen 625-line colour receiver which uses a 17in. tube and a receiver with a 21in. tube that will receive the VHF colour transmission being broadcast regularly by the BBC. The new receivers are essentially professional units and are built to extremely high standards of television engineering.

G.E.C. (Electronics) Ltd. is the first company anywhere in the world to make a firm commercial offer of receiving equipment for

all the leading colour television systems. Enquiries already received from abroad indicate that colour television could be an important area for British exports in the years ahead.

Microwave Link Contract

A CONTRACT has been awarded to Pye Telecommunications Limited of Cambridge by the British Post Office for a three-hop microwave link between Plymouth and Goonhilly in Cornwall — the United Kingdom terminal for the transatlantic satellite communication experiment planned to take place later this year.

The link will take television programmes from the existing G.P.O. network at Plymouth and transmit them over the Pye 7,000Mc/s equipment to Goonhilly—a distance of 60 miles. From Goonhilly the programmes



A section of the audience at our film-show, held recently in London.

will be transmitted via satellites "Relay" and "Telstar" to the American Satellite Ground Station at Andover, Maine, and thence into the American television network.

The equipment is similar to that currently being supplied to the BBC, ITA programme contractors and many other users. It is suitable for 405, 525 or 625-line transmission.

Beckley Station

THE television transmitters at the BBC's new television and VHF sound station at Beckley, 4½ miles north-east of Oxford, were brought into service on Monday, 29th January.

This new station is one of several that the BBC is building to extend and improve the coverage of its television and VHF sound services. The television station will improve reception for some 300,000 people who have hitherto received a fringe area service from the BBC's high-power television stations at Crystal Palace or Sutton Coldfield. The areas served will include Oxford, Witney, Woodstock, Bicester, Thame and Abingdon.

The Beckley station, which is designed to work unattended, receives its television programmes by radio from the BBC station at Sutton Coldfield. It transmits them on Channel 2 (Vision 51.75Mc/s, Sound 48.25Mc/s) with horizontal polarisation, which means that receiving aerials should be mounted horizontally.

The VHF sound transmitters at the Beckley station will be completed during the spring when a further announcement will be made.

Piped TV in Northern Ireland

PHASE one of the piped television system at Newtown Abbey, Belfast, is already serving more than 200 subscribers. Installed in mid-December by Northern Ireland Multivision Limited using "Belling-Lee" equipment, this system enables users to receive BBC and ITV programmes as well as F.M. radio.

Designed and planned by "Belling-Lee" engineers, this installation is one of the latest examples of how co-operation between the Company on site and "Belling-Lee" can provide, by means of a single aerial mast, a uniformly high standard of

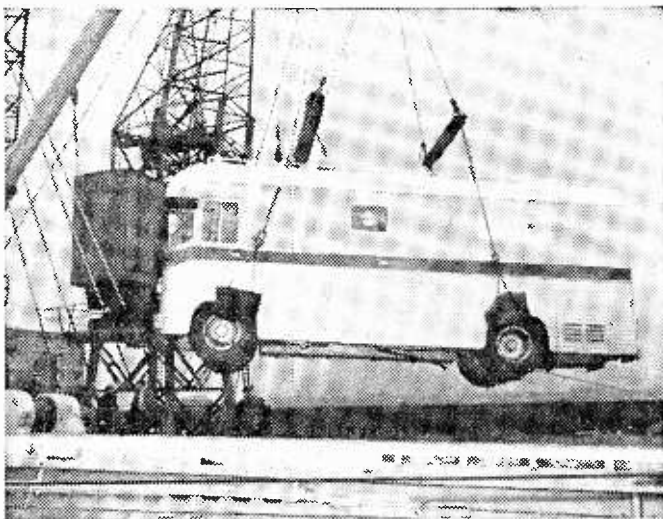

An order to supply to the New Zealand Broadcasting Service a television outside broadcast vehicle, has recently been received by Marconi's Wireless Telegraph Company Limited. This illustration shows it being loaded on board ship at the start of its voyage from London.

reception throughout any locality at an economical cost. In difficult reception areas the picture quality obtainable from such a system is many times better than most viewers could achieve with the most expensive type of aerial they could erect on their premises, there are no aerial maintenance worries, and yet every subscriber has complete freedom of choice of the make and type of receiver he wishes to have.

Closed-circuit TV at Textile Machinery Conference

OVER 300 managers and chief engineers of large textile organisations in France, Belgium and this country have applied for the 150 seats at a Conference on Textile Machinery, to be held at Huddersfield College of Technology on Wednesday, January 31. Closed-circuit television and film will bring them close-up views of machines operating in the college and in other parts of the town.

The main feature of the Conference will be a lecture on a new type of ring frame spinning machine, of which three slightly different variations are being manufactured in England and Belgium.

Two English machines are installed in the College's textile workshop and a Belgian machine

in a mill 500 yards away across a canal. A closed-circuit television system, supplied by EMI Electronics Ltd., will transmit pictures of these machines in operation to the lecture theatre at the College.

New Service for EEV/US Agent

THE representation of the English Electric Valve Company Limited in the USA, for the marketing of television camera tubes is most successfully carried out by Visual Electronics Corporation.

As a backing to this American sales force, a complete duplication of the testing facilities at EEV premises at Chelmsford, England, has been installed in the New York offices.

RCA Colour for BBC

IT has been announced by RCA Great Britain Limited that the BBC have ordered an RCA Colour Monitor type TM21C and a quantity of RCA Colour TV receivers to operate on 625-line standards. This equipment will be used in connection with the BBC's future plans for experimental colour television transmission.

In addition, the BBC has ordered an RCA Colour TV receiver to operate on the US 525-line standards.

Interlacing

Problems

ATTENTION TO THE INTERLACE OF THE PICTURE ON A RECEIVER CAN LEAD TO IMPROVED VIEWING

THERE are 405 lines to the whole of each picture produced on the existing British television system, and each picture takes one twenty-fifth of a second to complete. However, each whole picture is made up of two half-pictures, called "frames," which means that each frame takes one fiftieth of a second to complete. That is, there are twenty-five whole pictures and fifty half-pictures produced each second.

Scanning

Each half-picture is complete in itself on $202\frac{1}{2}$ lines, and the two half-pictures are "interlaced" one with the other to form a whole picture on 405 lines. If something happened to the system so that there were only a half-picture, or just a single frame, each twenty-fifth of a second, a picture would still be seen, but it would have only half the detail and definition of a whole picture. The interlacing principle is shown in Fig. 1.

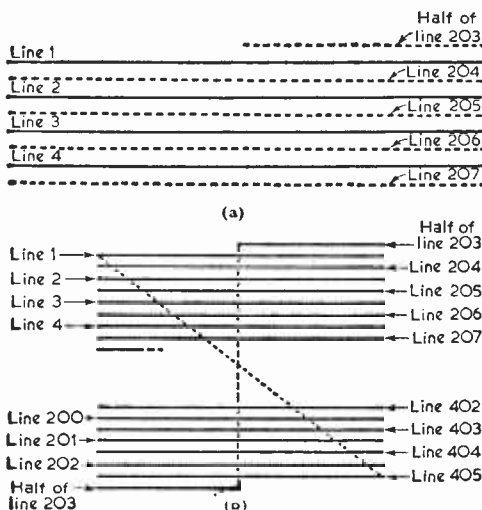

Fig. 1—How the interlaced picture is produced: (a) the first few lines of a picture with the lines of the "odd" frame shown dotted, and (b) the complete path of the scanning spot in tracing out the "even" and "odd" frames.

However, if two frames, or half-pictures failed to interlace and one frame occurred exactly on top of the other frame, then the overall definition would be something less than the $202\frac{1}{2}$ -line definition of the former example, since each line would then be composed of two slightly different lines superimposed on each other.

It rarely happens that one frame alone of a whole picture is missing, and this could only happen owing to a fault at the transmitter, but it is frequently found that a fault in the receiver disturbs the interlacing and thus impairs the overall definition as already explained.

Degrees of Interlace

It is unusual in practice to find the lines of "odd" frames exactly superimposed on the lines of "even" frames to give the classic "line pairing" effect of Fig. 2a. It is more usual for the lines of one frame to be displaced slightly from the centre of the lines of the other frame, giving various degrees of interlace, as shown in Figs. 2b and c.

In older sets, it is also unusual to find perfect interlacing where the lines of one frame are exactly and consistently in the centre of the lines of the other frame. On very recent sets, the interlace is approaching the ideal—or should do so if the set is in good order and the frame hold control is adjusted correctly.

Two photographs are reproduced—(A) and (B)—taken directly from the screen of a fairly recent receiver. There is no interlacing whatever in (A) because the photograph was taken of a blank raster without any signal, and no set can interlace without a signal. With the photographic camera in exactly the same position, a photograph (B) was taken from the same receiver of a part of a picture. Careful examination will show almost perfect interlacing with the scanning lines barely visible, compared with the "liny" effect of (A).

Why is Interlace Scanning Used?

Sequential scanning at 405 lines—that is when there are no arrangements at the transmitter or receiver for interlacing and each whole picture is formed on one complete frame of 405 lines—would result in considerably more picture flicker at twenty-five pictures per second than is evident with interlaced scanning with an equal number of whole pictures per second.

By J. H. Austin

Moreover, if sequential scanning at fifty whole pictures per second were adopted, the video bandwidth required to provide equal and balanced 405-line definition would be twice that required for 405-line interlaced scanning.

In other words, interlacing makes it possible to achieve a "flicker factor" which is almost equal to a picture repetition rate of 50c/s in half the video bandwidth. Objectively, interlaced scanning is not quite the same as equal definition sequential scanning, because with the former it is possible to discern "inte:line flicker" if the screen is viewed closely; and if the eyes are caused rapidly to scan the picture vertically one interlaced scan appears momentarily to disappear. At normal and correct viewing distances, however, these effects are barely noticeable, and so much is gained by interlacing.

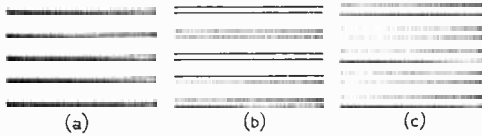

Fig. 2—Degrees of interlace: (a) line pairing, (b) poor interlace and (c) fair interlace.

pulses were purposely "unlocked" from the power frequency. The effect also occurs when television receivers are operated by a power supply other than that of the national "grid". Earlier sets were more troublesome in this respect, and it would seem that more recent models have considerably improved H.T. smoothing. In some cases, manufacturers supply models specially engineered for non-synchronous power supplies, or supply modification details so existing models can be altered if required.

Other Frame Frequencies

In America the frame frequency is set at 60c/s, simply because the power supply frequency in that country is 60c/s. The frame frequency is one parameter which cannot be easily altered, no matter what happens to the line standards.

In order for 202½ lines of each frame to be produced, or traced on the screen, 50 times per second, the line timebase must run at (202½ × 50)c/s; that is 10,125c/s. The scanning spot traces out the lines from left-to-right, as shown in Fig. 1. When line 405 has been traced out, the frame timebase returns the spot to the top left-hand corner of the screen to trace out the next line. Similarly, when half of line 203 has been traced

Hum Effects

The frame repetition rate of 50c/s is adopted in this country because this is equal to the power supply frequency. As it is economically undesirable to eliminate all traces of residual mains hum from the picture, a frame which is not locked to the mains frequency will reveal the residual hum as horizontal shading on the picture, moving up or down the screen, depending on the difference between the frame frequency and the power or hum frequency. When the hum is locked to the frame frequency the shading remains stationary and is not usually noticeable.

The effect of hum ripple may have been noticed by viewers and experimenters during a series of BBC tests when the frame sync

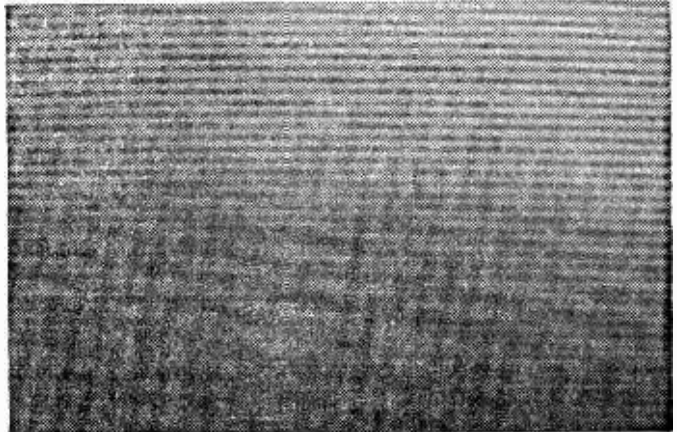

(A)—Complete lack of interlace is shown in this illustration of a free-running, unmodulated raster.

out, the frame timebase returns the spot to the top centre of the screen to trace out the remainder of line 203, as shown in Fig. 1. After each line scan, the line timebase returns the spot to the left-hand side of the screen—just a little lower than the preceding line owing to the action of the frame timebase—ready to trace out the next line of the frame.

These things happen irrespective of the number of lines. For example, on a 625-line system, one frame of $312\frac{1}{2}$ lines would be interlaced with the associated frame also of $312\frac{1}{2}$ lines. The frame repetition frequency would remain at 50c/s, but the line frequency would then equal $(312\frac{1}{2} \times 50)$ c/s; that is 15,625c/s. Some of the recent "dual-standard" or "convertible" receivers have a switch for changing the line timebase frequency from 10,125c/s to 15,625c/s and vice-versa. The higher line timebase frequency is a factor in favour of 625 lines, since at this higher frequency the line timebase whistle will not be audible.

Checking the Interlacing

It is obvious if a television picture completely lacks interlace because the line structure is very prominent indeed; there appears to be very poor horizontal and vertical definition and, in spite of the lines being clearly in focus, the picture itself appears to be out of focus. In order to view such a picture with reasonable comfort, at least twice the normal viewing distance is required.

When there is partial interlace, which is usually the case, it is rather difficult to establish the exact degree of interlace by normal viewing. If the interlace is good, concentrated viewing of the lines gives the impression that the whole line structure is drifting up or down the screen, and the lines assume an elusive, flickery character. If one really concentrates on the line make-up in this way a spell of dizziness may occur, and in some cases there may be a black-out. Normal viewing does not promote such effect, of course, but care should be taken if such symptoms appear probably during a prolonged session of "close viewing". The set should be switched off, and the eyes should be allowed to concentrate on more material distant objects.

Small Area

The use of a magnifying glass suitably positioned in relation to the screen can assist in determining the approximate degree of interlace, especially if only a small section of the screen is examined in this way.

To secure a comparison between a definite non-interlace and the normal interlace performance of the receiver, the frame hold control can be rotated slightly until the picture rolls very slowly downwards. When that happens the interlace is destroyed, and the condition then can be compared with the picture properly locked, when the interlace should be at maximum.

Some service technicians endeavour to assess the degree of interlace by expanding the frame scan with the height control. This opens the lines, of course, so that the interlaced scan may be more readily observed. Unfortunately, this procedure is also likely to impair the interlace performance of the frame timebase, and the results obtained

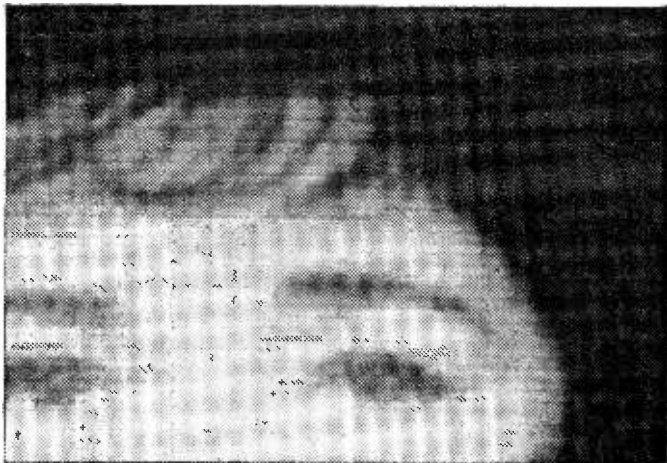

(B)—Good interlacing.

may not be the true state of affairs when the picture is at the correct height.

Similarly, it is sometimes said that the interlace may be checked by observing the frame flyback lines which can be superimposed on the picture of some receivers by turning up the brightness control beyond its normal setting. It is stated that if the flyback lines are correctly interlaced or that there are two lines starting approximately half a line apart, then the scan interlace is correct. This is not strictly true, however, for excellent flyback interlace may occur on receivers where the scan is almost paired.

Cause of Poor Interlace

The normal interlace performance of any receiver is a function of the design of the sync separator and timebase circuits. Almost all recent receivers have a very good interlace performance and if anything goes wrong with the interlace, then one can be almost sure that it is caused by a circuit fault.

However, on earlier models the interlacing was sometimes somewhat less exact, and some of these receivers are in use today. With such sets, it may be necessary critically to adjust the frame hold control for optimum interlace after first setting it for optimum frame lock. By rotating the control *within the locking range* it is sometimes possible to observe the interlace varying and in some positions there may be no interlace at all. This is a design consideration, of course, and it is not the purpose of this article to delve into such matters.

If a receiver which normally exhibits good interlace suddenly develops poor interlacing, something can usually be done about it without redesigning

(Continued on page 344)

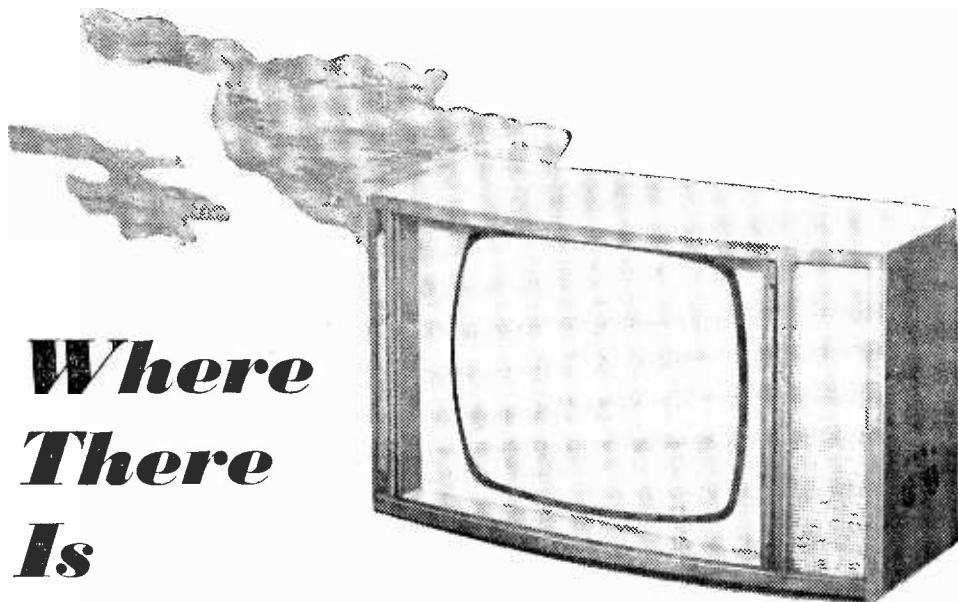

Where There Is SMOKE

By J. M. duClare

FAULTS WHICH CAUSE SMOKE TO ISSUE FROM A TV RECEIVER ARE USUALLY EASILY LOCATED AND REPAIRED, BUT THEY SHOULD BE TACKLED IMMEDIATELY AND NOT LEFT TO GROW INTO A SERIOUS FIRE !

A MOST disconcerting fault symptom is failure of sound and vision followed almost immediately by a smell of burning and clouds of smoke rising from the ventilation slots in the back and base covers of the set. It is obvious that the set should immediately be switched off when this happens so as to minimise the amount of damage.

Location

Although this symptom is somewhat disturbing it does not usually amount to much in terms of repair, and fault diagnosis is considerably aided by the tell-tale burn marks on the component in the faulty section. After switching the set off and disconnecting it from the power supply, both the base and back covers should be removed and the components, particularly resistors, should be scrutinised for signs of overheating. In the majority of cases, the smoke is caused by the paint and residual wax being burnt off a resistor or condenser owing to a fault condition resulting in its overheating.

If the resistor is a small one, it is likely to get extremely hot, almost red hot, very quickly and most of the paint and wax burns off after the first two or three seconds. This results initially in large quantities of smoke which disappear almost completely after a few seconds if the set is left running in the fault condition.

Eventually, the excessive heat invariably fractures the resistor and the power is then cut off from the faulty section.

However, if the resistor is large with a relatively high wattage rating, it will produce far more heat than a small resistor before finally failing or before the fault condition causes something else in the associated circuit to fail. Moreover, if the resistor happens to be very close to, or in contact with another component, then that also is likely to suffer. For example, if the resistor is very close to a waxed tubular capacitor, the heat from the resistor will cause wax to melt and boil, and if the resistor fractures, the resulting spark may ignite the gases from the wax and a small fire could develop inside the set. This is why it is desirable to switch the set off immediately there is a smell of burning or signs of smoke.

Temperature Test

When inspecting the components for signs of burning, it should be remembered that certain resistors normally work at a fairly high temperature, and this applies particularly to those of a wire-wound variety on ceramic formers and cement coated. Sometimes the cement coating flakes and drops into the bottom of the cabinet, but this should not normally be taken to indicate that the component is the one responsible for the smoke as

ordinary ageing causes these signs which are perfectly normal and not particularly harmful.

Similarly, certain wax-coated components, such as capacitors, shed some of their wax during their life owing to the fairly high working temperature inside the set. Pools of hardened wax may thus be found on the inside of the inspection cover at the bottom of the cabinet. However, a clue to a specific overheating symptom is given if the wax pool is found to be very soft and almost liquid. Directly above the pool will be the wax-coated component which has been affected by the heat, and possibly directly by the side of this will be the burnt resistor.

If visual inspection fails to reveal abnormal overheating or burning it could mean either that the fault condition current is only a little above the normal working current of the component concerned or that the set was switched off before the overheating had a chance to leave any trace. In both events, the set may be reconnected to the power supply and switched on whilst keeping a hand on the on/off switch so that the set may be switched off quickly immediately anything develops.

This is a most critical period when one should endeavour to scan the whole of the chassis and become highly sensitive to slight traces of smoke. A good light helps, and there should be no draught of air across the set. When the smoke is observed its exact location should be noted, after which the set should again be switched off and disconnected from the power supply.

It is now a relatively simple matter to test the temperature of those resistors and components in proximity to the smoke source with a finger. In order to produce smoke the component must be quite hot and thus can be quickly located. It may, in fact, have been possible to note the actual component concerned when the set was switched on for the smoke test.

The Repair

So far the only thing that we have done is to locate the component which is overheating.

The fact that it is overheating, particularly if it is a resistor, does not indicate that a fault in that component itself is responsible. It is not just a matter of replacing the component to cure the trouble, although this will have to be done later. The overheating will almost certainly be caused by a fault in an associated component, so that if the overheating component is replaced without locating the root of the trouble, the replacement will also overheat and one will be no further forward.

Overheating means that excessive current is being passed by the component and, in effect, that it is being overloaded. A simple case which illustrates this point is shown in the circuit of Fig. 1. Here is shown the anode and screen grid H.T. feed

circuit of an R.F. or I.F. amplifier stage as may be found in any radio or television set. The H.T. is fed to the anode through R and L1 and to the screen grid through R. Capacitor C is the usual decoupling component which holds the earthy side of L1, and the screen grid at chassis potential so far as R.F. is concerned.

The total screen and anode current of the stage may be, say, 20mA; thus, by Ohm's law, the 1k resistor will drop 20V, meaning that from a 200V H.T. line, as shown, the anode and screen will be at a potential of 180V. The power in the resistor ($W = E \times I$) will be 0.4W, which would mean that a $\frac{1}{2}$ W resistor would be used in practice. This would be an adequate rating and the resistor would hardly become warm at all.

However, let us suppose that C developed a short-circuit, which is what often happens. The current in R would then be limited simply by its resistance, and in this case would rise to 200mA (e.g., $I = E/R$, where I is the current in mA, E is the H.T. line voltage and R is the resistance in kilohms). The power dissipated in the resistor would be very high; it would, in fact, go up to 40W. Of course, the resistor almost immediately becomes red hot, sheds its paint in smoke and promptly burns out.

Certain capacitors, particularly in sets of several years' vintage, are prone to this trouble, and it does not take the technician very long to restore normal operation, even after the rather frightening experience to the viewer of seeing smoke at the back of his set.

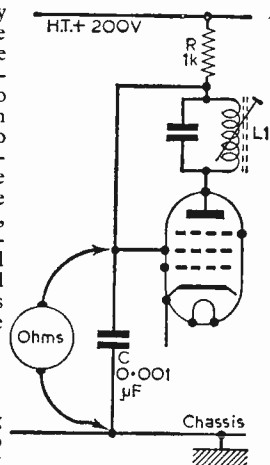

Fig. 1 (left).—A short-circuit in C will cause an excess of current to flow through R, resulting almost immediately in its failure.

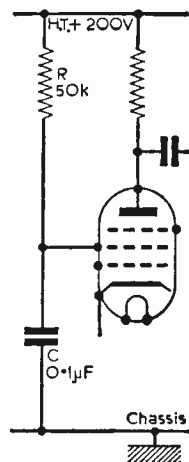

Fig. 2 (right).—The relatively high value of R in this circuit would limit the current in the event of the capacitor C short-circuiting, and there may be no visible indication of overload.

The experimenter can handle such cases with like rapidity with just a little skill. Indeed, any symptom which is accompanied by smoke is usually extremely easy to diagnose and not always too costly to put right, which is just the opposite to what the viewer would expect. For example, the burn out in Fig. 1 would cost about 6d. for the resistor and 1s. 0d. for the capacitor.

Short to Chassis

One can be fairly certain that any resistor which is burning or overheating is caused by the end remote from the H.T. line being shorted, either

directly or via a low resistance, to H.T. negative or chassis. All sets contain resistor-capacitor decoupled circuits of the nature shown in Fig. 1, so all one need do is to look for the capacitor, replace it along with the resistor, and in nine cases out of ten the problem is solved.

To prove the point conclusively an ohmmeter can be used, as shown in Fig. 1, making sure, of course, that the set is switched off before the instrument is applied. If a low resistance or dead short were indicated, the capacitor should be cut out of circuit, and the meter should then show that the short has cleared.

Increase in Value

Even if the resistor has not failed completely it is best always to change it, for the excessive heat will almost certainly have altered its value and, although the set may be made to work simply by replacing the shorting capacitor, the performance will not be up to standard if the resistor has, for instance, increased in value.

It sometimes happens that a decoupling capacitor develops a relatively high resistance but sufficient to cause excessive current in the associated resistor. In this case, the set may not fail completely, but it will be well below standard and the resistor may overheat sufficiently to smoke.

Whether or not the resistor overheats will also depend on its value. Take, for instance, the screen feed and decoupling circuit in Fig. 2, which may be part of an A.F. amplifier. Here the resistor R is 50k and, again, may be rated at 1/2W. If C shorts, then the total current through R from a 200V H.T. line can never exceed 4mA. At 200V this represents 0.8W, which is only a little above the normal rating of the resistor, which it could possibly stand without ill effect.

A burning resistor, therefore, means that its value is relatively low, usually between 1,000 and 10,000Ω, and that it is fed direct from the H.T. line, for if there were another resistor in series, as shown in Fig. 3, R2 in this case would limit the current and prevent R1 from overheating, depending upon relative values. Television R.F. and I.F. amplifier stages use decoupling and H.T. feed resistors of relatively low values, which is possibly one of the reasons why television sets are more prone than ordinary radio sets to the symptom of smoke.

In Fig. 3, R1 is the screen feed

Fig. 3 (right).—The current in R1 caused by a short-circuit in C1, may, in this circuit, be limited to a reasonable value by R2. However, a short-circuit in C2 would cause an excessive current in R2.

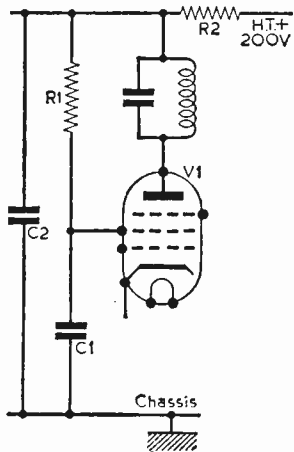

resistor and C1 is its decoupling capacitor. In the event of C1 shorting, a high current would flow through both R1 and R2 and both resistors would be over-run. However, since R2 carries current for other stages prior to V1, its rating will be considerably above that of R1, which means that it could stand an overload far better than R1. Thus, it may hardly increase in temperature while R1 may quickly burn out as already described.

On the other hand, if the value of R2 were relatively high compared with R1 and C1 shorted, most of the power would be dissipated in R2, which

Fig. 4 (right).—The high power available in this circuit can cause serious results if the fuse is over-rated.

might overheat while R1 remained reasonably cool. In the event of a short occurring in C2, then, of course, R1 would not be affected at all, but R2 would stand all the strain and possibly become hot if of a sufficiently low value.

Other Causes of Overheating

In Fig. 4 is shown a typical H.T. supply circuit found in most television sets. Resistor R1 is the surge limiting resistor and R2 is the smoothing resistor. The electrolytic condensers, C1 and C2, are the reservoir and smoothing capacitors respectively. The rectifier may be a valve, as shown, or it could be a metal rectifier, depending on the set. Here we have components which are highly vulnerable to overheating and burning. Take R1, for instance; all the current of the set passes through this resistor which has a value of about 100Ω, or even less. If the current in the set is, say, 200mA then 4W would be dissipated in a value of 100Ω, and the resistor would be rated at 5W. This means that the resistor is quite hot when working normally, like the mains dropping resistors of the heater chain.

Let us suppose that C1 breaks down. The current in R1 would then be limited by its value and by the current capability of the rectifier. One of several things may happen. The fuse may blow, and it should do if correctly rated. However, if it were over-rated, the rectifier would become very hot indeed and would probably start flashing over internally. If it were a metal type, it would most likely flash between its plates and produce a most unpleasant, highly characteristic, pungent smell, which would be accompanied by smoke.

At the same time, however, R1 would be grossly overloaded, but would not fail immediately because it is a 5W resistor. It would most likely become red hot and start burning other components near to it. This would continue until either the fuse or the resistor eventually failed or until the rectifier ceased to pass current—or until the set caught fire and the house fuse failed. Things like this can happen if the fuse is over-rated and the set left unattended.

A short in C2 would not have such startling effects, since the H.T. current is limited by R2. ■

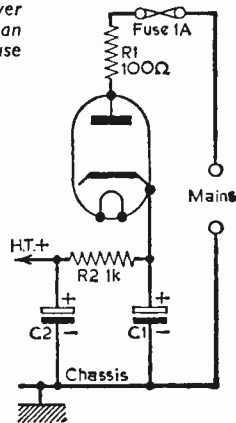

Servicing Television Receivers

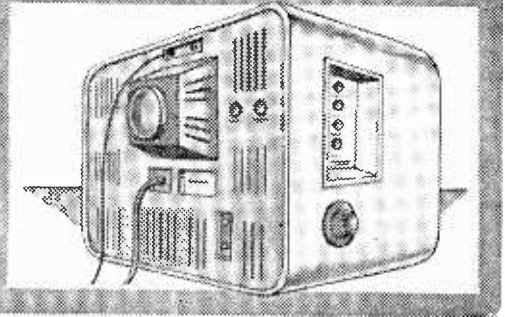

No. 77—BUSH TV77 SERIES

By L. Lawry-Johns

THE TV77 is the most complicated version of the TV75 series and it is for this reason that it has been selected and presented in the diagrams. A large number of the notes given here apply equally to most of the models in the series. The TV77 has a separate F.M. tuner, flywheel line synchronisation, mean level AGC system and a 10.7Mc/s I.F. strip for F.M. sound. An LW15 metal rectifier is used in all models.

The "80" series utilise several of the features of these models, some having "Bush Buttons". As in most Bush receivers, the heater and H.T. supplies are separately fused, the heater circuit fuse being rated at 500mA, the H.T. fuse at 750mA.

Some Common Faults

Probably the most common fault is complete absence of H.T. which gives the symptoms of all valves lighting but no sound or vision and no trace of hum from the loudspeaker. This is in-

variably caused by one of the surge resistors behind the mains panel becoming o.c. giving the same effect as a blown 750mA fuse which of course should also be checked. To verify that a surge resistor is o.c. a quick but, not conclusive check, is to connect a thin wire from the voltage selector plug to the hole immediately above it. If sound and vision return the resistors between these sockets is of course o.c. This cannot be a conclusive check since one of the other resistors, perhaps on the other side of the panel, could be at fault. The proper method is to remove the chassis and check each resistor separately.

The method of chassis removal varies from model to model but the following hints will help with the "70" series. The front control knobs are clamped to the control spindle and it is necessary to slacken the clamp screw with a screwdriver inserted from below, holes being provided. The bottom-chassis fixing screws should be removed and the receiver turned upright. The rear cover is next removed and the "claws" at each upper

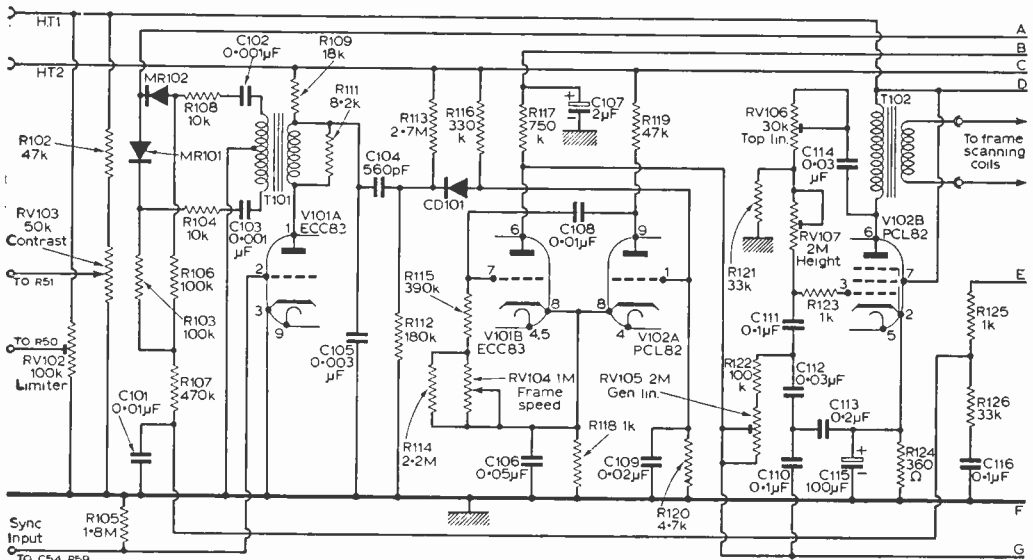

Fig. 1—The sync separators and frame timebase circuits.

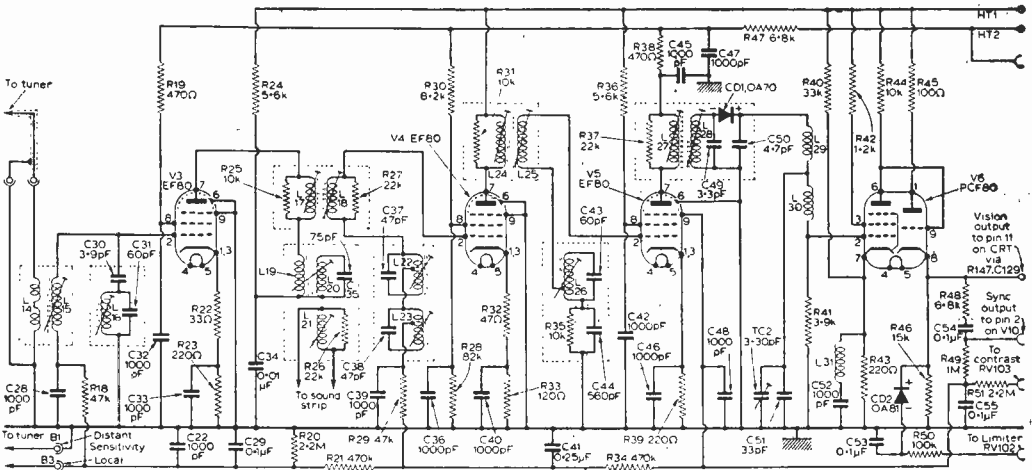

Fig. 2—The vision I.F., detector and amplifier stages.

corner of the chassis slacked, rotating so that they clear the cabinets. The upper left loudspeaker plug is then removed and the chassis slid out complete.

Some of the "80" series use a cabinet shell which is secured by two screws either side, and one at the top, these being on the inside securing the shell to the front panel. A long fairly thin screw-

driver is required for this purpose. The knobs are not clamped and do not require removal in order to lift off the cabinet shell. The chassis fixing screws do, of course, require removal as above.

No Picture; Smell of Burning

Check V6 PCF80 stage where R40 (33k) tends to change value thus providing a heavy current path across the H.T. line via R43 (220Ω). Both resistors should be changed.

Under some circumstances R40 may be found undamaged, but R43 burned. In this case, change V6 and check R42.

If there is no picture when the valve and the resistors have been changed, the OA70 crystal diode (GD1) should be suspected as it may often be damaged by an internal short in V6 and therefore this and R41 (3.9k) should be checked. GD1 is located in the L28 coil can below V6.

Lack of Width

Check the H.T. voltage which should not be much under 190V. If the voltage is low, a new metal rectifier (LW15) should be fitted. If the H.T. is up to standard, the line timebase valves, particularly the ECC82 and PL81, should be checked. The actual width control is a small knob which protrudes below the screened section, riding in a slot to carry a dust iron core in or out of the width inductance.

(To be continued)

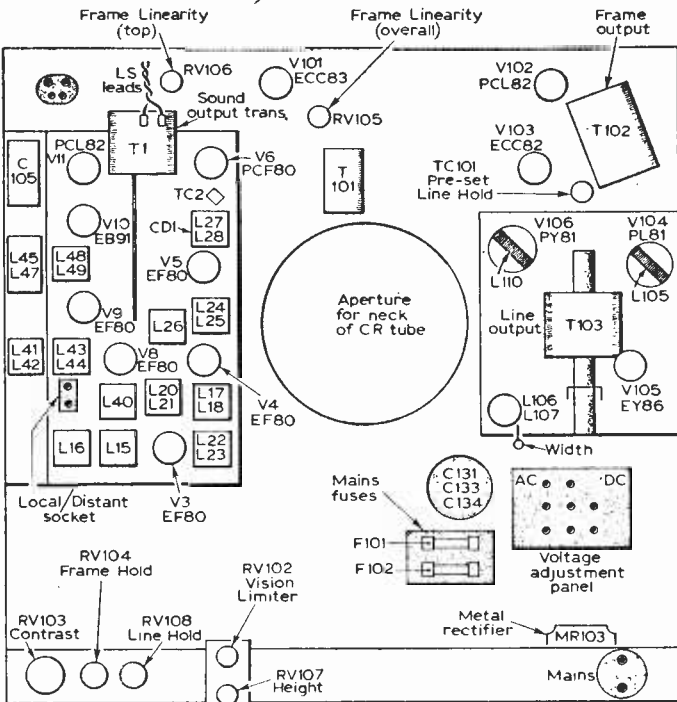

Fig. 3—A rear view of the chassis.

CONTRAST

control

By B. L. Frazer

FAULTS TO BE FOUND IN BOTH AUTOMATIC AND MANUAL TYPES OF CONTROL

IN almost all receivers of fairly recent years there are two contrast control systems, one which can be adjusted by the ordinary contrast control, and the other which is wholly automatic in operation and which derives its operating potential from the vision signal itself. Thus, when the signal is strong, the control is decreased and, conversely, when the signal is weak, the control is increased. The manual control simply sets the level at which the automatic control takes over.

"Gated" AGC

Some years ago automatic contrast controls (sometimes called "automatic picture control" or "vision channel AGC") were extremely complicated devices. They obtained their control potential not so much from the amplitude of the vision signal proper, but from the black-level portion of the signal, just before or after the line sync pulses or during the black lines prior to the occurrence of the frame sync pulses.

Special gating circuits were evolved to allow the selected black-level part of the signal to be sampled so that the instantaneous black-level amplitude could be used as a reference for the contrast control potential. These arrangements worked very well, but were somewhat prone to trouble and, as was later proved, were barely warranted in domestic equipment.

"Mean Level AGC"

Automatic arrangements have since then been considerably simplified. The so-called "mean level" system is in extensive use in current receivers. This system is rather the same as the AGC arrangements of ordinary broadcast receivers. Here an AGC control potential is obtained by rectifying a portion of the I.F. signal and using this to control the gain of the frequency changer and I.F. amplifier valves. The control potential is arranged to be negative with respect to chassis. As the signal strength rises, so the negative potential increases, and as this is applied to the control grids of the controlled valves. An increase in signal strength decreases the valves' mutual conductance, or "slope", and the stage gain is decreased accordingly. In this way, the gain varies to compensate for a change in signal strength.

This system operates perfectly well on amplitude-modulated sound signals because the amplitude varies about a mean signal level. With television, there is no mean level, for with "positive modulation", the modulation level rises with increases of brightness of the televised scene. Nevertheless, it has been discovered that the "average" vision modulation remains substantially constant during the course of a programme, since most programmes possess an "average" brightness level.

The simple mean level type of control can thus be applied to the vision channel without undue loss of picture quality. It was at one time thought that a bright scene would produce a negative control bias of sufficient strength to decrease the highlights of the picture—due to the resulting gain reduction of the vision channel during that period. This effect does happen to a small extent, but due to the "contrast compression" function at the studio (average brightness effect as already described) it is barely noticeable on ordinary receivers. Better quality "studio type" receivers may demand something a little better, however, and on that sort of equipment the "black-level" or "gated" control may be adopted.

The Reason for Automatic Contrast Control

Although automatic-gain-control of the vision channel helps to combat picture fading due to atmospheric conditions, passing aircraft and other such causes, its primary object is to compensate automatically for the change in strength of signals when the receiver is switched from one channel to another. Without such control it would be necessary to adjust the contrast manually each time the channel was altered. This used to be necessary on very early receivers, and is necessary still on some of the early receivers which have been converted for multi-channel operation by a turret or similar type tuner. This article may give some ideas to those experimenters still using sets without vision AGC. It is not difficult to introduce simple automatic control, and the inclusion is well worthwhile, in addition to the instructional nature of the exercise.

A Very Recent System

In Fig. 1 are shown the various stages concerned with automatic and manual contrast control. These are from a very recent receiver which uses the latest triode R.F. stage in the tuner (instead of the conventional cascode—double-triode—stage) and which features 405/625 line switching arrangements.

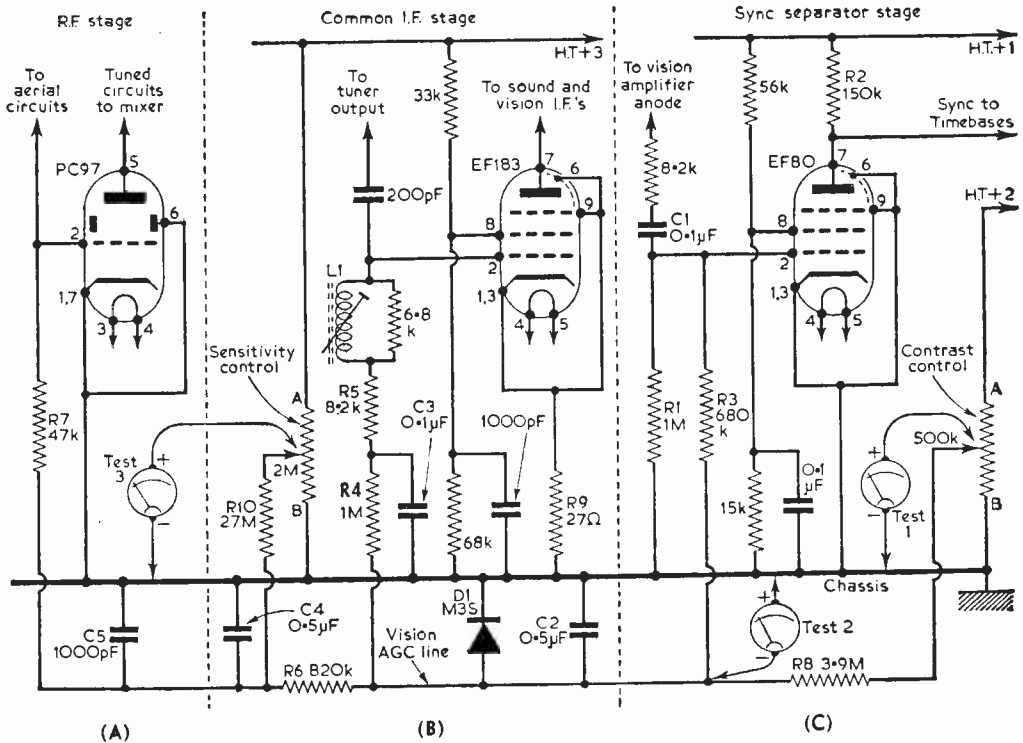

Fig. 1—Detailed circuits of the stages concerned with automatic contrast control.

Section (c) is the sync separator stage. This uses an ordinary EF80, the control grid of which is connected to the composite video signal (picture signal plus sync signals) at the anode of the video amplifier valve.

The relatively low voltages applied to the anode and screen grid of this stage, endow the valve with a short grid base. This means that the composite video signal at the control grid, which may well be of the order of 30V peak-to-peak, drives the valve into grid current on the tips of the positive-going sync pulses, and into anode current cut-off on the negative-going picture modulation.

Sync Separation

During the sync pulses, grid current flows in R1 and charges C1, while during the picture parts of the signal the charge flows out of C1 through R1. Since the valve conducts only during the sync pulses, only sync pulses appear across the anode load resistor R2. The picture parts of the signal are completely suppressed. This is shown diagrammatically in Fig. 2, which represents the normal behaviour of most sync separator stages.

Owing to the grid current in R1, there appears between the control grid of the sync separator valve and chassis a negative voltage of a value governed by the strength of the composite video signal—the greater the strength of the video signal, the greater the value of the negative voltage. It is this voltage which is used to give automatic contrast control.

The voltage is passed through R3 to the AGC line, and some of the superimposed picture and sync signal is eliminated by C2, which acts more or less as a reservoir capacitor.

The AGC line is coupled to the control grid of the common I.F. amplifier stage through R4, R5 and L1. Capacitor C3 holds the low signal potential side of L1 to chassis potential and also, in conjunction with R4, provides additional AGC smoothing, so that only a pure D.C. voltage, clear of sync and picture pulses, is present at the valve grid.

The AGC line is also in D.C. connection with the grid of the R.F. valve through R6 and R7. Further AGC smoothing is provided by C4 and C5. Clearly, then, if the signal strength rises, so will the negative bias at the grids of the controlled valves. The overall stage gain will fall, thereby compensating the signal increase. Conversely, a drop in signal strength will increase the gain.

Manual Contrasts

The manual contrast control is connected across the H.T. supply, while the slider of the control is connected through R8 to the AGC line. When the slider is adjusted to side "B" of the control, R8 is effectively in parallel with the AGC line, and since its value is high (3.9M) it has little or no effect on the automatic operation. This is the "minimum" contrast position, where all the bias is provided by the signal.

However, when the slider is moved towards side "A", a positive potential is applied to the AGC line, of a value determined by the setting of the contrast control. This positive potential tends to cancel the negative potential provided by the signal, and thus reduces the bias applied to the controlled valves, thereby increasing their gain.

AGC Control

It could happen, of course, that the positive potential introduced by the contrast control might over-ride the available negative voltage from the signal. This would cause the grids of the controlled valves to go positive. Not only would the valves quickly lose emission, but the vision channel might also be unstable.

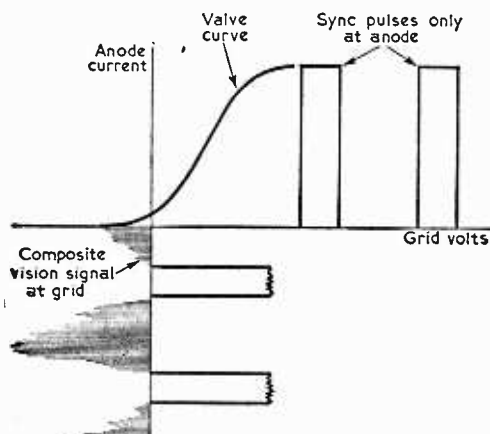

Fig. 2—Operating conditions of the sync separator stage of Fig. 1. This diagram represents the normal operation of most sync separator stages using pentode valves.

This possibility is avoided by the "clamp diode" connected between chassis and the AGC line, as shown on the circuit. Under normal conditions when the AGC line is negative with respect to chassis, the diode is non-conducting. In the event of the signal being weak and the contrast control adjusted for "maximum gain" (to point "A"), the diode conducts, thus effectively short-circuiting the AGC line and the positive potential, and effectively keeping the grids at chassis potential.

Under that condition, the set is working at maximum gain, and the controlled valves are working at the very minimum of fixed bias as provided by the circuit design. The fixed bias for the R.F. and I.F. stages in Fig. 1 is provided by "grid current" in R7 and R4. It will be seen that there is no normal cathode bias for the R.F. valve, and that only a small value resistor (27 Ω) is used in the cathode of the frame grid I.F. amplifier valve. This cathode resistor, R9, serves simply to smooth out the inductance of the valve under varying conditions of bias (see, for example, "Frame Grid Valves", November, 1961 issue).

Sensitivity Control

Under very weak signal conditions, the overall signal-to-noise ratio is enhanced by having as little

bias as possible on the R.F. valve. The "sensitivity control" allows such adjustment without unduly affecting the I.F. bias. Again, this control is connected across an H.T. supply, and the slider is returned to the R.F. valve side of the AGC line through R10. When the slider is at side "B" of the control, R10 is connected in parallel with the AGC line and has no effect on the normal operation.

However, as the slider is moved towards side "A", the AGC line bias on the R.F. valve is decreased, and the sensitivity of the stage is increased. This bias change is not reflected into the I.F. valve grid circuit owing to the relatively high "hold-off" value of R6.

Circuit Faults

To start with, it should be made absolutely clear that the manual contrast control cannot function without a sufficiently strong aerial signal. If the signal is weak, there will be very little or no negative bias, so the bias cannot be made any smaller by turning on the positive potential by the contrast control. All that happens is that the clamp diode simply passes more forward current.

As soon as the signal starts producing a useable bias, then the contrast control starts to work. The maximum manual control of contrast occurs when the signal produces full bias.

Lack of Manual Control

If the manual control produces no change in contrast, even when a relatively strong signal is applied to the set, a meter should be connected between the slider of the control and chassis, as shown by Test 1 (Fig. 1) and the control should be rotated. At maximum contrast setting, a reasonable positive voltage should be recorded, which should drop to zero as the control is turned towards minimum contrast. If this does not happen, then the trouble lies either in the contrast control or in the associated H.T. feed circuit. Sometimes the control is taken to H.T. positive through a resistor, and the resistor may be open-circuited.

If the contrast control is working correctly, a high-resistance meter (20,000 Ω /V at least) should be connected between chassis and the AGC line where the latter is fed from the sync separator grid circuit, as shown by Test 2 (Fig. 1). With no signal applied and with the contrast control set to "minimum", there should be barely any voltage—though a very small negative voltage may be recorded.

When a strong signal is applied to the set, the voltage should rise to about (-10)V. If this does not occur, a check should be made of the AGC feed resistor, R3 in the circuit, as it may be open-circuited. Normally, of course, this voltage should become less negative as the contrast control is turned towards "maximum" contrast. The amount of variation will depend to a large degree on the "loading" effect of the meter. If there is no variation at all, R8 should be checked for open-circuit.

A short-circuit in C2 or in the clamp diode would cut off AGC voltage, but would not affect the positive variation at Test 1, owing to the presence of R8, which has a high value.

(Continued on page 335)

★ VALVES ★
BY RETURN OF POST
THE MOST COMPREHENSIVE COMPETITIVE VALVE LIST IN THE COUNTRY

10% DISCOUNT
SPECIAL OFFER TO PURCHASERS of any SIX VALVES marked in black type (15% in dozen). Post: 1 valve, 6d., 2-11, 1/-.

NEW LOW PRICES GUARANTEED 3 MONTHS

FREE TRANSIT INSURANCE. All valves are new or of fully guaranteed ex-factory origin. Satisfaction or Money back Guarantee on goods if returned unused within 14 days.

Table of vacuum tube types and prices. Columns include tube type (e.g., 6X4, 6X5, 6X6), price, and other specifications.

Tubes
HIGHEST QUALITY—COMPARE OUR PRICES
GUARANTEED NEW TYPES
6 Months 12 Months
MOST MULLARD, MAZDA, COSSOR, EMITRON, EMISCOPE, BRIMAR, FERRANTI TYPES.

13 CHANNEL TV's. Table Models—Famous Makes. Absolutely complete. These sets are unequalled in value due to huge purchase direct from source. They are untested and are not guaranteed to be in working order.
12"—£2.19.0
14"—£4.19.0
ALSO 12in. 5 CHANNEL TV'S 39/-, 14in. 5 CHANNEL TV'S 59/-.

13 CHANNEL TUNERS. B.B.C./I.T.A. famous makes complete P/F80, P/C83, 38 M/c. I.P. Amazing value. 19/-.
CO-AX. standard and low loss, 25 yds., 12/6; 50 yds., 22/6; 100 yds., 42/6. Co-ax Plugs 1/3. Wall outlet boxes 3/6. P.P. 2/-.
4-SPEED RECORD PLAYERS. Latest Turntable, together with light weight Stear. Galaxy dual sapphire crystal turnover pick-up head. Amazing value (pick-up only 19/-). £3.10.0. Carr. 3/-.
LOUDSPEAKERS. Top makes—manufacturers fresh. 2 1/2in. 13/-; 5in. 16/-; 8in. 19/-; 10in. 22/6; 7 x 4 1/2in.; 8 x 3 1/2in.; 6 x 6 1/2in.; 5 x 19 1/2in.

"TRAVLER" TAPE RECORDER Superior. Transistorized, Portable Fast Rewind, Built-in High Output Speaker. Unrepeatable, Listed 28 sds. OUR PRICE 15 sds.
MULTI-METERS. "Jencon" Model 200H. D.C. Voltage. 5-25-50-250-500-2.5K (20,000 ohms per V.) A.C. Voltage. 10-50-100-500-1000 volts, (10,000 ohms per V.) A.C./D.C. Current. 0-50 (µA), 0-2.5 mA-0-250 mA, £5.19.0. "Jencon" Model M.T.-316. D.C. voltage. 0-10-50-250-500-1000 volts, (20,000 ohms per V.) A.C. voltage. 0-10-50-250-500-1000 volts, (5,000 ohms per V.) D.C. current. 0-50µA, 0-25-500 mA, £5.19.0.

EXTERNAL I.T.V. Convertors with Power Pack. Very compact, 39/-, P.P. 2/-.
INDOOR AERIALS. B.B.C./I.T.A. Combined. NOT suitable for fringe areas. 15/-.
U50 Autochangers. Latest B.B.R. 10 mixed records. Brand New. Unrepeatable, £6.18.0. Also UA14. A Proven Choice £7.18.0 P.P. 4/-.
VALVES. All guaranteed 3 months. EY51 Short Ends 4/6, U28 Short Ends 5/6.

NEW SPEAKER CABINETS, covered in attractive Rexine, Gold Metal front 11/-. Or complete with Speaker, 19/-. P.P. 1/6.
PERSEX fronts for 17in. T.V. Sets. Brand new, 7/6. P.P. 1/6.
TAG STRIPS from 3 way to 12 way. Most parcel of 25. 3/5. This is the cheapest way to buy!

CONDENSERS. 25 Mixed, Electrolytic. Many popular sizes. List Value £5. Our Price 19/-.
RECTIFIERS. Silicone Diodes 125 v. 500 mA, 3 in series make superior replacement for R.M.4 and R.M.5, etc., 8/- each, 12 volt 31 amps, 9/6; 250 v., 20 mA, 5/-; R.M.1, 5/3; R.M.2, 6/9; R.M.3, 7/6; R.M.4, 9/6; R.M.5, 10/6; 14A86, 17/-; 14A97, 19/6; 14A100, 19/6; 16RC13-1, 16/-; 7/6; 15RA1-1, 16/6; 6/-; 14RD2-2, 5-1, 14/-; 14RA1-2, 8-2, 17/-; 14RA1-2, 8-2, 20/-.

GERMANIUM DIODES. general purpose, 8d. each, 8/- dozen.
LINE TRANSFORMERS. Most types available from stock from 19/-. Also frame and blocking oscillator transformers. S.A.E. enquiries.
B.B.C./I.T.A. TUNERS
Famous makes complete with P/F80, P/C81 valves. 38 M/c I.P. Fantastic value 19/-.

RESISTORS, your selection, 4/6 dozen. Condensers, Silver Mica and Ceramic 6/- doz. Most values in stock.
SPECIAL TEMPORARY OFFER
Due to huge Bulk Special Purchase, we are offering MW 81/74 Tubes at the unrepeatable price of 39/-. P.P. 12/6. The above are guaranteed for 6 months.

100 RESISTORS 6/6
100 CONDENSERS 10/-
Miniature Ceramic and Silver Mica Condensers 3 pF to 5,000 pF. LIST VALUE OVER £5.
"GARRARD" 80milme. Very latest Compact Autochanger. Just released. Amazing value. £5.10.0. Also available, Garrard Model 209, £9.17.6. P.P. 4/-.
P.V.C. CONNECTING WIRE. 100 yds., 30 mil; special Price 7/6, 200 yds., 30 mil; special price, 12/6. 250 yds. Coil, 1/- 5 coils different colors, 4/-.
RECORDERS. "Verdik" Track Deck, Collaro 3 Speed Transcription, Superior reproduction, Streamlined Portable Case. Complete with Mike, SPECIAL value approx. £45. OUR SPECIAL PRICE 29 sds.

FOCUS MAGNETS, wide angle with front control, Single Magnet Type 8/6, Double Magnet Type 15/-.
ION-TRAP MAGNETS, New 4/6, Ex-equipment 2/3.
DEFLECTION COILS. 35 mm. Most makes 9/6, 38 mm. wide angle 15/-.
SYSTOLEX. Various sizes, 1 yard lengths, 12 for 2/-, 50 yards 6/-.
ALLADIN Type Slugged Formers with Screen and Tags. Small 5/- doz. Tall 6/- doz.
KNOB. Black, Brown or White, with Irid Insets, 1/- and 1/8 each.
VALVE HOLDERS, 57G 8d. ea., with Screen 8d. ea. 19A 8d. ea. with Screen 8d. ea.
SPECIAL RM4. Ex-equipment, guaranteed, 7/6 each.
P.M. SPEAKERS. 3 ohm. Top makes. Performance guaranteed. 8in. 6in. 7 1/2in. 7 x 4 1/2in.; 10in. 10 x 6 1/2in. P.P. 1/6.

TECHNICAL TRADING CO.
Post: 2 lbs. 2/-. 4 lbs. 2/6. 7 lbs. 3/6. 15 lbs. 4/- etc. No C.O.D. ALL ITEMS LESS 5% AND POST FREE IN DOZENS. (Callers always welcome). LIST OF 1000 81P8, 6d.
350-352 FRATTON ROAD, PORTSMOUTH.

Mk. 2 Circuit
Uses latest ceramic transmitters in place of the normal I.F. transformers. This saves alignment problems and improves performance. Price 10/- extra.

AGENTS WANTED
To build up our Companion Receivers. Send addressed envelope for full particulars.

THE "POCKET COMPANION"
This is without doubt the most modern and best pocket set available. It uses the very latest transmitters, Philco R.F. transistors, airspaced tuning condenser in superhet circuit, covering M.W. and L.W. Complete building cost £6.15.0. Battery 2/- Post and Ins. 2/6. Data free with parts or sep. 2/6.

THE "TREMENDO COMPANION"
If you don't mind the battery consumption being a little higher and you want really big output then order The Tremendo. This has an undistorted output of almost 1 1/2 watts and is probably the most powerful home constructor set available today. Complete building cost £10.15.0 which includes the transmitter (Mk. circuit) batteries cost 3/6. (Two required).

A proved success . . .
THE "GOOD COMPANION"
CAR RADIO AND PORTABLE.

One of the best of its kind available. The design is the combined efforts of our technicians and of those of several of the leading manufacturers in the country, and the resulting set has a performance as good as if not superior to those selling at £20 and more. *It has the eight transistor set performance.*

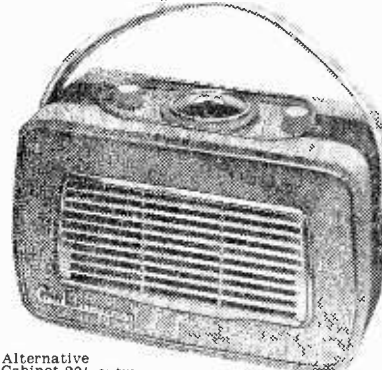

Alternative Cabinet 20/- extra

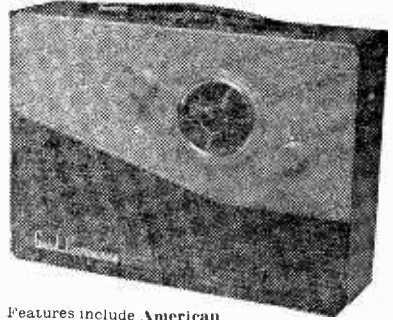

Features include American Philco R.F. transistors and Mullard A.F. transistors—Q.P.P. output giving 750 mW—full coverage on Medium and Long—very fine tuning arrangement—excellent reception of difficult stations like 208—variable feed-back control—full tonal qualities—really superior looking cabinet size 11" x 8" x 3" approximately—car aerial attachment—several months' operation from battery costing only 3/6. Circuit employs six transistors and two diodes. It incorporates all latest refinements, and oscillator I.F. Transformers are pre-aligned so no instruments are necessary. Anyone who can solder competently can make this set. The instructions are fully comprehensive with plenty of illustrations. Service is available in the unlikely event of your getting into difficulties. All components fully guaranteed. Price of all components and cabinet to make set as illustrated.

£9.19.6 Post and insurance 5/- Battery 3/6 extra.

ELECTRONIC PRECISION EQUIPMENT LTD.

● Orders received by post are despatched from our warehouse, Dept. 5, 66 Grove Road, Eastbourne, and to save time, please post your order to this address. Please include enough for postage. Callers, however, should use one of the following addresses:
520 High Street North 42-46 Windmill Hill 266 London Road 29 Stroud Green Road 246 High Street
Manor Park, E.12 Ruislip, Mdx. Croydon Finsbury Park, N.4 Harlesden, N.W.10

For Safety's Sake
use
AVO Prodclips

Pot. No. 748811
with Trigger-Action Spring-Loaded Clips
PRESS TRIGGER TO OPEN
RELEASE TO GRIP

Safety first every time with these patented spring-loaded AVO Prodclips. Cleverly designed for use as insulated prods, they are invaluable for reaching and holding test points which are difficult of access. Suitable for use with AvoMeter, Multiminor and Avo Electronic Test Meter Leads. Post Free 15/- per pair.

AVO LTD . AVOCETHOUSE,
92-96 VAUXHALL BRIDGE ROAD,
LONDON, S.W.1.
VICtoria 3404 (12 lines)

CLARKSON'S TUBE CHANGE

6A DENISON ROAD, LEEDS 2
Tel. Leeds 24576.

We are now able to offer SUPER SCREEN TV TUBES with 12 months' guarantee at the keenest exchange price ever.

Example:

Tubes all types	Cash allowance on return of old tube	Actual cost of Tube
12"-14" £5	15/-	£4. 5.0
15"-17" £6	25/-	£4.15.0
21" £8	30/-	£6.10.0

Carriage and Insurance 10/- extra

These tubes are COMPLETELY REBUILT by experts, with the most up-to-date electronic equipment, and are fitted with the famous American Golden Grid Electron Gun. Many thousands of these tubes are in service today. Our factory is open to inspection to readers of "Practical TV". Technical advice and queries are answered free of obligation. All tubes are despatched with adhesive paper and return labels. Cash allowance is sent on receipt of old tube.

Servicing Data and Modifications

SOME "TEETHING" TROUBLES OF NEW RECEIVERS AND HOW TO CURE THEM

By D. Elliot

(Continued from page 287 of the March issue)

AT this stage in this series of articles, it should be stressed that there are two basic types of modification: the type which is authorised by the manufacturer—often referred to as an "official modification"—and the type which is evolved by the service technician or experimenter either to improve the receiver's performance in some way or another or to make a certain circuit less critical in relation to the conditions under which the set is operating.

Sets for Experiments

Unless one is well versed in TV, it is undesirable to endeavour to improve the performance of the domestic set by unofficial modifications. However, there are many second-hand and ex-rental sets now on the market, and their remarkably low cost encourages the experimenter to purchase a model essentially for experimental purposes so that a better understanding of the workings of the various circuits can be obtained without disturbing domestic equilibrium.

This is an excellent idea, since a few pounds invested in practical work of this kind is equal to months of book study. Nevertheless, it is still necessary to tie the practical work to theory, and for this purpose there are now available many good down-to-earth practical books and courses on television servicing.

Some of the earlier receivers—of the type which are on the surplus market—featured highly complicated circuits evolved not particularly as "gimmicks", but to enable the set to give its best in areas of very low signal strength. Since those days, however, many of the weak signal areas have been eliminated by booster stations, and added set

complications are not so strongly warranted.

Indeed, certain old circuits can be a source of embarrassment, as some of them are delicately balanced in terms of time-constant components so that as the components age the balance is upset and the receivers become highly critical in operation.

An Example

Early flywheel line sync circuits are typical in this respect as most service technicians will agree. When a set of that kind starts behaving temperamental on the line lock, there are two definite cures. One is to replace all the critical components associated with the flywheel circuits, while the other is to remove the source of the faults com-

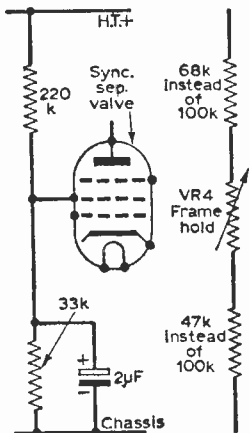

Fig. 9 (Left)—The modification for improving the frame lock on the Ekco model T161 receiver.

Fig. 10 (Right)—The frame locking range can be improved on the T161 with this modification.

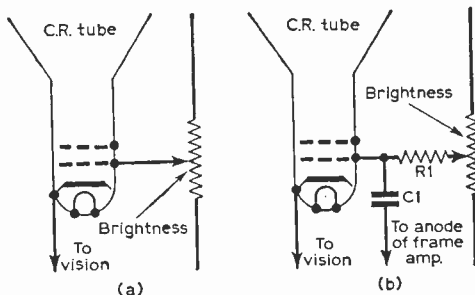

Fig. 11—The modification for flyback suppression: (a) the original circuit without suppression, (b) the required modifications.

pletely and in place introduce line oscillator and sync circuits of more conventional types.

The really scientific approach to the problem, of course, is to sort out the faulty parts and replace them. This is not so easy as it sounds because the trouble is rarely caused by just one or two components. It usually happens that all the "critical" components are partly to blame—the effects being cumulative. A full appraisal of the case in hand is necessary, considering such things as the age of the set, the owner, whether or not the proposed modification is "official", time, cost, expected improvement and so on.

Generally speaking, sets less than three years old should not be subjected to unofficial modifications. If there is a definite design defect, then there is every chance that an official modification has been issued; but if there appears to be such a defect it is most likely that the trouble is caused by a faulty component, in which case the set will respond to

normal servicing. On no account should a receiver be modified to mask an ordinary fault.

Sets of greater age can often be improved, and the modifications given in this series relate mainly to semi-vintage models—and all modifications given here have all been proved.

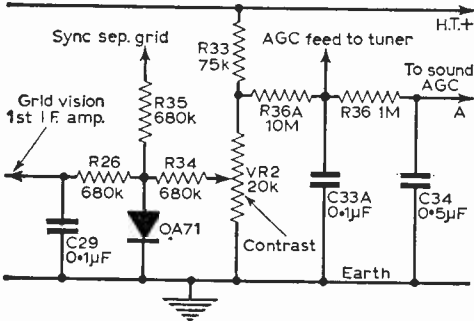

Fig. 12—A modification which can be made to the AGC circuits of the Decca model DM4/C receiver to avoid overloading and cross modulation in areas of strong signal.

Ekco Models T206 and T207

In locations of poor signal-to-interference ratio, a marked improvement in contrast ratio can often be secured by a very simple modification to the vision

AGC circuit. This amounts to the removal of the 10k resistor which is connected across the contrast control. The resistor is positioned approximately in the centre of the front bend on the chassis. It will be found wired across the tags of a 25µF electrolytic capacitor.

Ekco Models¹ TS105, TRC124, TSC113, TS1105, TRC1124 and TSC1113

Hum on sound on these models is often caused by leakage in the UY41 rectifier. The effect is cumulative and increases in severity as the set increases in temperature.

Tag 5 of the UY41 valveholder serves as a binding post for certain circuits unrelated to the power supply and, although pin 5 of the valve is supposedly blank, there often occurs a leakage within the valve which injects a hum signal into the unrelated circuits.

The modification here is to remove all the wires from tag 5 of the valve holder and reconnect them together on the tag of a suitable tag-strip. It should be noted that although the symptom can often be cleared by replacing the valve, this is not a permanent repair, because after a while a small leak occurs in the replacement valve and the symptom reappears, but does not necessarily indicate a valve fault.

Ekco Model T161

An improvement of frame lock in areas of weak signal is possible by removing the existing screen

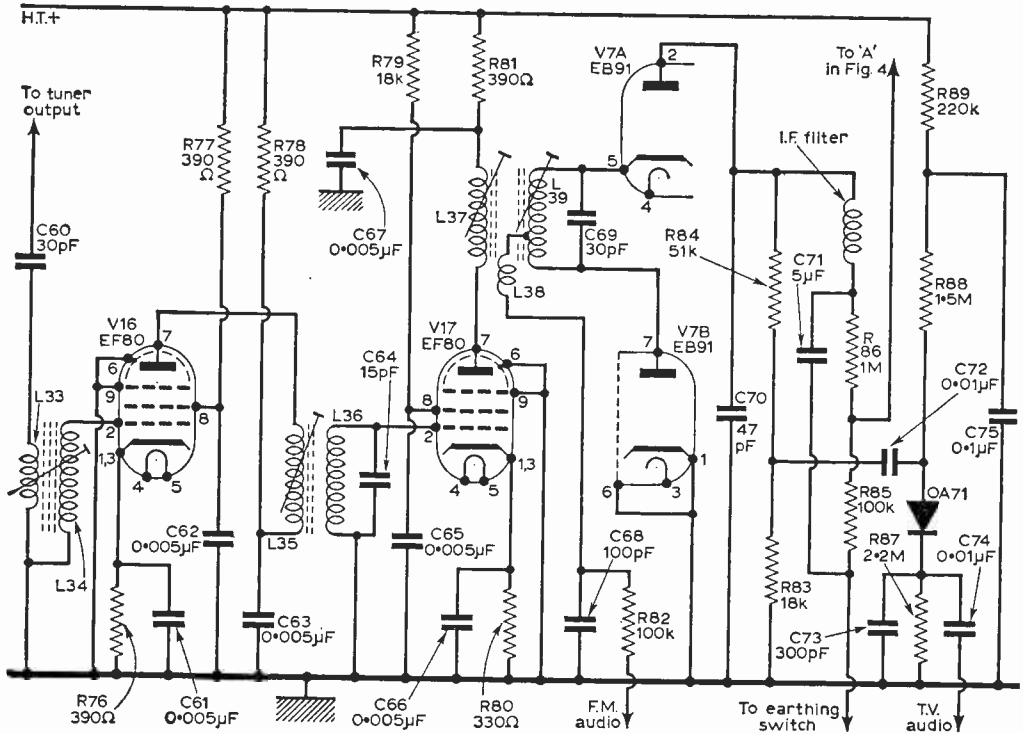

Fig. 13—Improving the television sound limiting in the model DM4/C.

feed circuits from the sync separator valve and in place connecting to screen via a potential-divider. The potential-divider should consist of two resistors and a by-pass capacitor, as shown in Fig. 9.

The range of the frame hold control can be enhanced by changing the values of the resistors connected to the control to those values shown in Fig. 10.

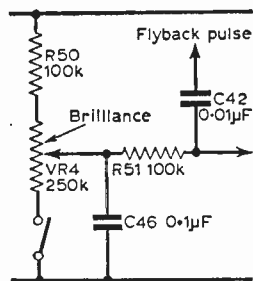

Fig. 14—This modification relates to frame timebase breakthrough into the sound channel of the DM4/C receiver.

Modification for Flyback Suppression

Although recent receivers contain a circuit which eliminates the flyback lines when the set is being worked at higher than normal brightness, earlier models are not endowed with this refinement and, as a consequence, flyback lines are often troublesome, particularly when the tube is slightly low in emission and it is necessary to advance the brightness control to secure a picture of viewable brightness.

On most sets it is usually possible to fit a flyback suppression circuit without a great deal of trouble. The idea is to feed back, to the control grid of the picture tube, negative-going pulses from the frame timebase. This can be accomplished by connecting a capacitor between the anode of the frame output valve and the control grid of the tube, after first modifying the grid and brightness control circuits slightly. In Fig. 11 is shown at (a) the original brightness control circuit and at (b) the circuit after modification. The coupling capacitor C1 should have a value around 0.005µF, but this may require adjustment for optimum results, depending upon the exact design of the circuit. A resistor of about 100k is suitable for R1, but again this should be adjusted for the best results, its value being somewhat governed by that of C1.

Pye Models V2 and VT2

Critical line lock appeared on some of these models after the introduction of the thirteen-channel set, and it was necessary to rotate the control to the full extent of its travel to obtain line hold.

The simple modification of connecting a 120pF capacitor across the screen grid winding of the line blocking oscillator transformer almost always cures the trouble.

Decca Model DM4/C

Now that stronger signals are generally available throughout the country, receivers of the above model may exhibit the symptoms of sound-on-vision and vision-on-sound, resulting from overloading and cross modulation.

This trouble can be overcome without the need for attenuators by modifying the AGC circuit to that given in Fig. 12. By incorporating this circuit, AGC is eliminated from the final sound I.F. amplifier, and the AGC bias picked up from the sound

channel is applied to the tuner R.F. stage via the filter network shown.

The R.F. amplifier valve is capable of handling relatively large changes in bias with a corresponding change in gain and this action ensures that a signal of reasonably constant level is applied to the mixer stage, thereby preventing cross modulation in subsequent stages.

There is a further modification for this model to improve the noise suppression on television sound. The modified circuit is given in Fig. 13, in which the sound detector load is in the form of a potential divider comprising R83 and R84. This arrangement tends to equalise the A.F. signals derived from television and VHF sound, while the low value of R83 decreases the time-constant input to the noise limiter, which also improves the limiting.

On early versions of the same model, breakthrough of the frame timebase signals into the sound channel resulted from unwanted coupling between the brightness and volume controls. Later models included an 0.1µF capacitor connected between the slider of the brightness control and chassis to eliminate the trouble. The modification is shown in Fig. 14, and the capacitor concerned is C46. This should be included in these sets exhibiting the symptom described.

CONTRAST CONTROL

(Continued from page 330)

Reflected Voltage from Controlled Valve

It may happen that one of the controlled valves develops a fault which reflects a positive voltage on to the AGC line. If such a fault occurred in the I.F. valve, for example, the resulting positive voltage might be sufficient to cause continuous conduction of the clamp diode, irrespective of the setting of the contrast control. This would mean that both manual and automatic control would be destroyed, since the AGC line would always be held at chassis potential.

This can happen to a lesser extent by a similar fault in the R.F. valve, but here there is a certain amount of isolation by R6. This may well be revealed by the "sensitivity control" failing to work properly, but this should also lead to a positive voltage check, as shown by Test 3 (Fig. 1).

Using the test procedures outlined, it should not take very long to diagnose a D.C. fault in the contrast system. If a valve is suspected, it may save a lot of time simply to replace it as a test, as certain grid leakage and grid current faults do not always show up on valve testers.

Poor Filtering

Unusual faults sometimes result due to open-circuiting or intermittent open-circuiting of one of the AGC line filter or smoothing capacitors. In some cases, sync pulse modulation may be heard in the sound channel—from the loudspeaker—and, on the picture, vertical shading may appear towards the right-hand side of the screen. The line hold performance may also be impaired. Such symptoms, which seem to be affected by operation of the manual controls, should lead to a check of the AGC capacitors.

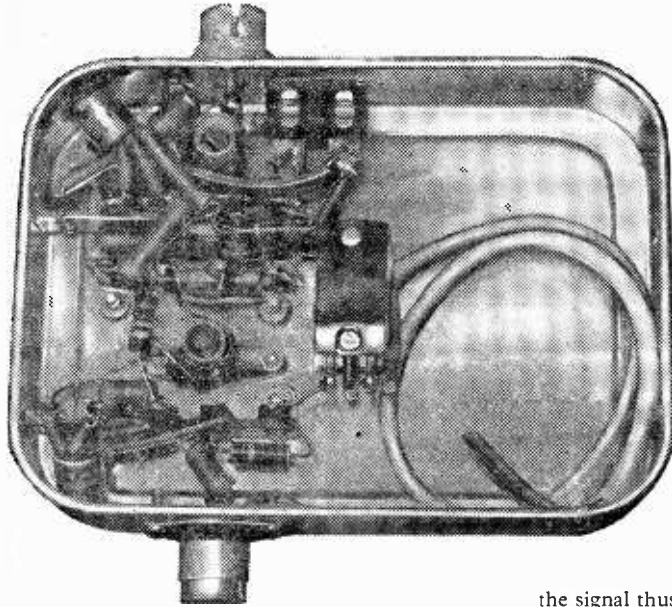

The completed unit.

tran PR

ALTHOUGH the BBC and ITV plans for country-wide television coverage are almost completed, there still exist zones of relatively low signal field due either to the receiving site being shielded from a transmitter by hills or rising ground, or by the site being approximately equidistant from two or more regional stations.

In extreme cases such as these, both the BBC and ITV endeavour to cover the area by low power booster stations or translators, but there is a limit to the number of stations of that kind which may be employed.

Interference

Co-channel interference is fast becoming quite a problem on this island because the available channels each serve several stations in different parts of the country. Booster stations would thus require further channel sharing and result in even more co-channel interference during favourable conditions.

Those viewers (and VHF/F.M. listeners) who are not very well served with signal can do two things: one, improve their aerial installations as a means of "capturing" more of the signal or, two, if this still results in insufficient signal, step up the aerial signal by interposing a TV pre-amplifier between the aerial download and the aerial input socket of the receiver.

Shared Aerials

In some locations which are cut off from the signal by a local hill, it is often necessary to mount the aerial towards the top of the hill and feed the

signal to the set through coaxial cable. This invariably results in far better signal pick-up at the aerial, but the extra long download often dissipates most of the signal thus gained, due to its attenuation (losses), and the net gain is almost zero.

Shared aerials are sometimes employed by a group of viewers located in a valley. The cost of the elaborate hill-sited aerial system is shared by the viewers and a small amplifier (or amplifiers) is used to counter the losses of the download and the losses involved in tapping the signal to the various receivers.

There are many commercial valve-type amplifiers (repeaters) already available for this kind of application, and transistor amplifiers of a similar kind are under development. There are also many hundreds of shared aerial systems working quite well in the hilly parts of the country.

Fig. 1— An extended download (as shown) requires masthead amplification, and a further local pre-amplifier may be required if the download is extra long.

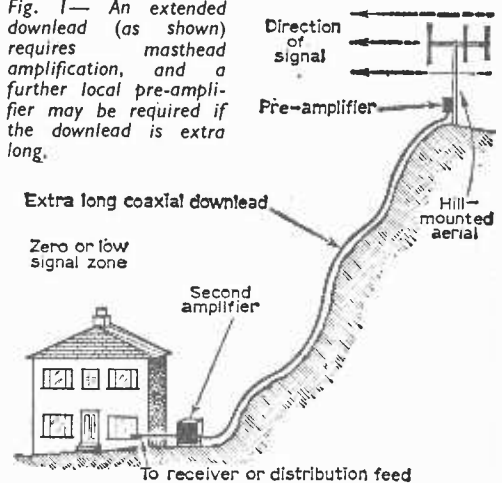

sistorised E-AMP

By D. N. HANLEY

Mast-head Amplification

Where the signal is weak to start with, the amplifier should be situated as close as possible to the aerial, and the signal should be fed down the extra long downlead at high level. If, even after mast-head amplification, the signal at the end of the downlead is insufficiently strong for distribution or for operating a receiver, then a second amplifier should be used at the receiver (see Fig. 1).

Amplification close to the aerial ensures that the best possible signal-to-noise ratio is secured, and subsequent distribution or amplification does not detract from this too much. However, if the aerial signal were allowed to be severely attenuated by the downlead before initial amplification, then the signal-to-noise ratio would be very much worse.

Power Supply Problems

Mast-head amplification means that a power supply must be conveyed to the hill aerial site. This can be expensive if a mains system is installed, but is a problem which is often solved by feeding a low voltage power supply from the receiver end to the remote mast-head via the signal-carrying coaxial downlead. This is difficult where valve equipment is used, owing to the fairly high power requirements, but it is possible.

Low Current

The problem is simplified with transistorised equipment, of course, since then only a few milliamperes of direct current are required to power the mast-head amplifier.

The transistor amplifier which is about to be described was developed either for use close to the

COMPONENTS LIST

Resistors ($\frac{1}{2}W$, 10%):

- | | |
|------------------|-------------------|
| R1, 100 Ω | R6, 1.2k |
| R2, 1.2k | R7, 470 Ω |
| R3, 470 Ω | R8, 10k |
| R4, 10k | R9, 2.2k |
| R5, 2.2k | R10, 100 Ω |

Capacitors:

- | | |
|------------|------------------|
| C1, 500pF | C5, 1000pF |
| C2, 1000pF | C6, 68pF |
| C3, 68pF | C7, 500pF |
| C4, 22pF | C8, 0.01 μ F |

These capacitors can be either midget or disc ceramics.

Tr1, Tr2 AF102 (Mullard transistors) or equivalent

S1, Round-dolly toggle s.p.s.t. switch

Two coil formers with type "A" cores (Radio-spares), 6ft of 26s.w.g. enamelled copper wire and 3ft of 20s.w.g. enamelled copper wire.

3 five-way tag strips, 2 coaxial sockets, tobacco tin, 2 soldering tags, nuts, bolts, etc.

COIL WINDING TABLE

Channel	Turns	Wire	Spacing
1	12	26s.w.g.	close-wound
2	11	26s.w.g.	close-wound
3	10	26s.w.g.	close-wound
4	9	26s.w.g.	close-wound
5	8	26s.w.g.	close-wound
7	3.5	20s.w.g.	$\frac{1}{8}$ in. spacing
8	3.5	20s.w.g.	$\frac{1}{8}$ in. spacing
9	3	20s.w.g.	$\frac{1}{8}$ in. spacing
10	2.75	20s.w.g.	$\frac{1}{8}$ in. spacing
11	2.5	20s.w.g.	$\frac{1}{8}$ in. spacing
12	2	20s.w.g.	$\frac{1}{8}$ in. spacing

receiver (for ordinary pre-amplification) or for use on a shared aerial system, where the amplifier is likely to be mounted and powered at a point some 200 or 300yd remote from the receiver, close to a hill-sited aerial system. Facilities will also be described whereby the power for the pre-amplifier can be fed through the coaxial downlead.

Circuit Description

The complete circuit of the pre-amplifier is given in Fig. 2. Two transistors are used, Tr1 and Tr2, and the circuit is reasonably conventional. Both transistor stages are of the earthed base mode, the stabilising components being R4 and R5 for Tr1 and R8 and R9 for Tr2. The bases are held to "earth" signal-wise by C2 and C5.

The aerial signal is applied, via C1, to the emitter circuit of Tr1, across R2. Resistor R1 is included to maintain the best possible match between the aerial feeder and the amplifier. This resistor is necessary because the input impedance of Tr1 is somewhat above 75Ω, but in some cases, especially where there is a reasonable length of feeder between the aerial and the amplifier input, the resistor can be omitted with slight improvement in overall gain.

The collector of Tr1 is loaded and coupled to the emitter of Tr2 by a form of π-network coupling, comprising L1, C3, R3 and C4, together with the collector capacitance of Tr1. A suitable impedance match for Tr2 emitter circuit is provided by the tap on L1.

A similar form of tuned circuit is used in the collector circuit of Tr2 to feed the amplified signal to the receiver or downlead and, again, a tap is used on L2 for impedance matching. Resistor R10 is necessary to provide a reasonable load impedance to the extended downlead. Where the downlead is 200 or 300yd in length, the "buffer" effect of the cable is sufficient to stabilise the output impedance and the resistor can be omitted with some improvement in gain.

The amplifier will operate from a battery of 9-12V, and a simple toggle switch is included in the positive supply lead for switching on and off when the amplifier is used close to the receiver.

Construction

The amplifier can be made remarkably small, and Fig. 3 gives a suggested design in a 2oz tobacco tin, of dimensions about 4½in. x 3in. x ¾in. deep. The actual circuitry takes up approximately half the available space, and the remainder can be used to house one of the small 9V batteries designed for transistorised equipment, thereby making the unit completely self-contained.

Fig. 3 shows the wiring and the layout of the components which are secured to the chassis by means of three five-tag tag strips. The two outside tags on each strip are clamped to the chassis by 6B.A. nuts and bolts. These tag strips can be cut down from multi-tagged strips available from radio component

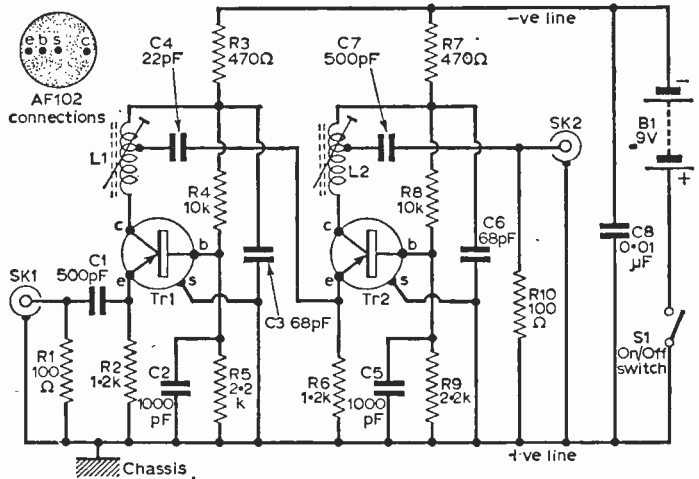
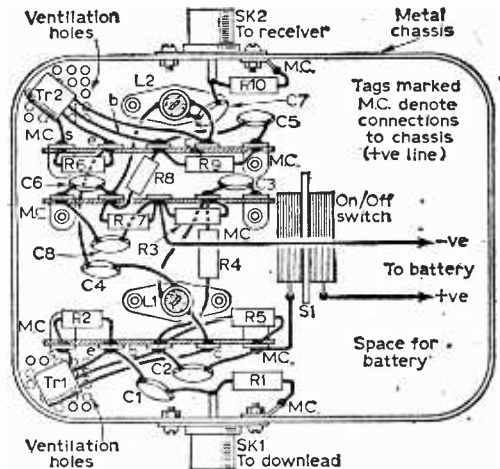

Fig. 2 (above)—The complete circuit of the pre-amp.

Fig. 3 (below)—The amplifier can be conveniently built into a 2 oz. tobacco tin.



shops. The precise design of the strip, provided it is of the miniature variety, does not really matter as long as three "isolated" tags are available on each strip. The remaining two tags are "earthed" to chassis by their fixing brackets.

Although there is no excessive rise in temperature inside the amplifier under normal operating conditions, it is as well to drill several holes in the corners of the box where the transistors are located, as shown in Fig. 3. Holes should also be drilled at the top of the box, in line with the coil formers, to allow adjustment to the dust-iron slugs when the lid is fitted on to the tin.

There is sufficient room to accommodate resistors of the miniature ¼W, fully insulated, carbon-composition variety, while the capacitors are either Hi-K midget ceramics or disc ceramics (see Components List). Standard coaxial sockets are used for connecting the aerial feeder and the cable to the set or distribution line.

(To be continued)

HOW TV SETS WORK - 5: Sync, frame and power circuits

(Continued from page 278 of the March issue)

IN this final article of a series giving a component-by-component survey of a typical receiver (Ferguson 306T and 308T series) we deal with the sync separator and frame sync limiter, the frame timebase and power supply circuits.

Fig. 6 features the circuit sections concerned, in which the diode W103 is the frame sync limiter, V12A the sync separator, V12B part of the frame oscillator, V13A part of the frame oscillator, V13B the frame amplifier and V14 the H.T. rectifier.

Sync Separator and Frame Limiter

The composite picture signal is fed to the control grid of the sync separator from the anode circuit of the video amplifier valve through C131. This pentode is operated with a relatively small screen and anode potential, which results in a short grid base. This means that on the picture parts of the signal the valve is cut-off so that it does not produce a signal at the anode, while, on the sync parts of the signal, the anode current of the valve quickly reaches saturation point. Thus, sync pulses only appear in the anode circuit, and the tips of the pulses are flattened and random interference and noise pulses are removed (provided always that the signal is sufficiently strong).

Owing to the "limiting" action of the valve, grid current flows in R151, resulting in the development of a voltage across this resistor, negative with respect to chassis. This is fed away through various filters to the vision AGC line, as has already been considered in past articles. Typical trouble here is increase in value or open-circuiting of C131, affecting both line and frame holds, and alteration in the value of R151. The latter defect may not cause complete failure of line and frame holds, but may make them somewhat unstable and may cause the picture to "tear" at the top.

The screen grid of the valve is fed through a high value resistor (R173) and is by-passed so far as sync is concerned by C154. Alteration in values here is also almost likely to affect the sync performance. Both line and frame sync pulses appear across the anode resistor R174, which, if its value changes substantially, can also give impaired opera-

tion; the line pulses are fed to the line oscillator (dealt with in Part 4), while the frame pulses are fed, via R172, to the frame sync limiter circuit.

Eliminating Line Pulses

The idea is to clear all traces of the line pulses from the frame circuit, and this is accomplished firstly by the integrating function of R172, R171 and C153, which results in fairly clean frame pulses across the latter component. These pulses are then peaked by the differentiating action given by C152 and R170. The net effect is that the frame pulses are negative-going, with a positive-going over-swing.

Such pulses appear across R170 and are thus applied to the frame limiter diode W103, which conducts only on the negative-going part of the signal. The positive over-swing is thereby eliminated, and relatively sharp negative-going frame sync pulses occur across R181, which is effectively the diode load, with C160 as the reservoir. It is at this point that the frame sync pulses are applied to the frame oscillator (V13A).

The network comprising C151 and R177 applies a positive-going pulse from the frame oscillator (V12B section) to W103 during the frame flyback. This pulse makes the diode totally non-conducting and therefore ensures that any spurious line sync pulse which may be present at its input does not affect the start of the frame scan. In this way extremely good interlacing is maintained.

Open-circuiting or change in value components in the frame integrator and differentiating circuits will almost certainly impair the frame hold, while a fault in C151 or R177 may well upset the interlace performance. The diode sometimes becomes open-circuited or otherwise defective, resulting in complete lack of frame hold.

Frame Oscillator

The frame oscillator uses the well-proven multi-vibrator circuit, using triode sections V12B and V13A. These are coupled by C159 and R178 which is common to both triodes. The action of the circuit is as follows: at the beginning of the frame flyback, V12B commences to conduct, and the resulting increase in current in R178 causes a reduction in the anode current of V13A.

This causes a positive pulse to appear across R182, which is coupled to the grid of V12B through

C159. Conduction of V12B is thus increased and of V13A further decreased. The effect is cumulative and V13A is rapidly cut-off. Due to the heavy conduction of V12B, the charge in C157 is exhausted through the valve, but, since V12B is then passing grid current, C159 charges.

The charge on C159 (negative at grid) causes a reduction in anode current and cathode voltage of V12B, and this is reflected to V13A as a reduction in bias, which causes V13A to start conducting. A negative pulse thus occurs across R182 and is transferred to the grid of V12B, eventually resulting in V12B being cut-off and V13A conducting heavily.

At this time C157 re-charges through R176 and the height control from the H.T. line, and this goes on until the charge of C159 is exhausted through R179 and the frame hold control. During the discharge of C159, the grid of V12B becomes less negative, when cut-off conditions can no longer be maintained, the flyback is initiated and the whole cycle repeats itself. Normally, however, the flyback is initiated just before the natural cycle by the negative-going frame sync pulse applied at V13A grid.

provides the scanning stroke, and this rises positively as the capacitor charges. Thus, as the control grid of V13B rises positively so the current in the primary of the frame output transformer increases. The change in current is induced into the secondary winding and is applied to the frame coils, which causes deflection of the scanning spot from the top to the bottom of the screen.

A negative feedback linearity-correcting loop is provided by C161, R188 and R200 in conjunction with R186, R187 and C163. The actual feedback occurs between the anode and control grid of V13B. The linearity at the top of the picture is affected mainly by adjustment of R186, while R188 varies the linearity of the whole frame scan.

If the linearity is extremely poor, and neither of the controls effects a cure (or affects the linearity), C161 will probably be open-circuited. If R186 has no effect, then C163 should be suspected for open-circuit. Alteration in value of any of the associated fixed resistors may put correct linearity outside the range of the controls.

If C162 goes open-circuit the height will be reduced. In the event of this component being

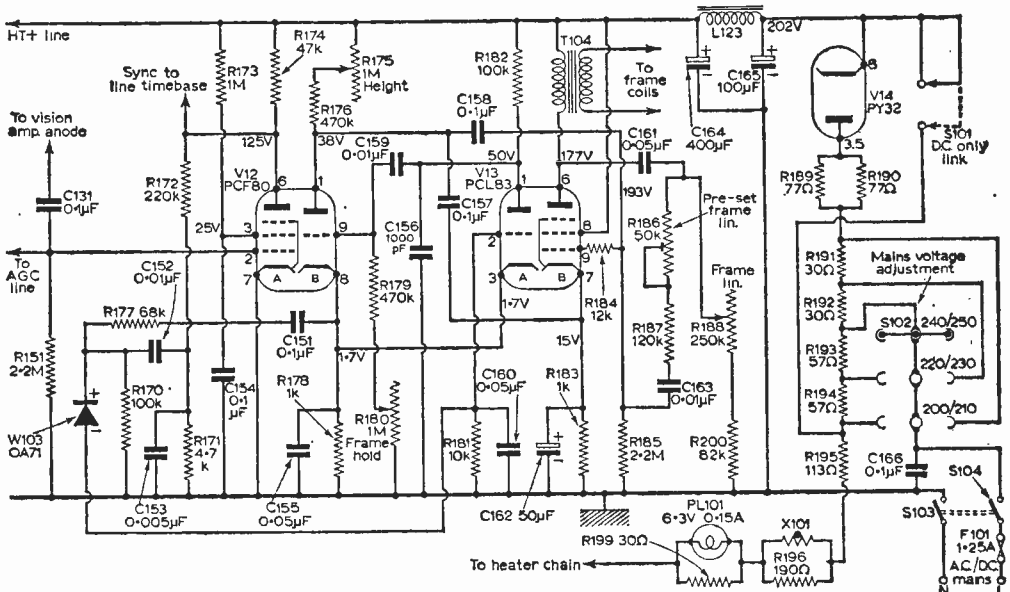

Fig. 6—The circuit diagram of the sync separator and frame sync limiter, the frame timebase and the power supply stages of the receiver described in the text.

Various faults can occur in this section as would be expected. The frame frequency is affected by R179 and C159, while the amplitude of the sawtooth output voltage is affected by R176 and C157, since it is across this latter component that the sawtooth voltage is developed. An increase in value of R182 may slow down the flyback and cause close-spaced white lines at the top of a picture.

Frame Amplifier

The sawtooth voltage across C157 is fed through C158 and R184 to the control grid of V13B. It will be recalled that it is the charging of C157 which

open-circuited, the height can sometimes be restored simply by advancing the height control, but this tends to introduce non-linearity.

Power Supply Circuits

In almost all modern receivers the A.C./D.C. technique is adopted, where there is no mains transformer and the receiver chassis is connected direct to one side of the mains supply, as shown in Fig. 6. The lead connected to chassis should be wired to the neutral side of the power supply.

(Continued on page 347)

Underneath the Dipole

A MONTHLY
COMMENTARY

By Iconos

QUESTIONS about television in the House of Commons are not always noted for their profundity. Usually, they should be assimilated with a large pinch of salt. Often, the question is merely a "kite-flying" sortie, to test the feelings of the House prior to embarking upon a campaign for the adoption of a policy with commercial or political implications. Recently, a member tabled a question regarding Question Time itself in the House, as to the possibilities of televising it at peak time or of filming it and broadcasting the film unedited. There was also a suggestion for putting the vision and sound on closed-circuit in various parts of the premises. These are not very new questions, but their present importance lay in the policies which may emerge from the recommendations of the Pilkington Committee.

Parliamentary Television?

There are times when it would be extremely interesting to see and hear what goes on in the House of Commons. But the impact of television is so large that members might feel more inclined to "perform" for the cameras and the electorate rather than take part in a serious debate. And, in any case, what are the practical requirements for cameras and sound? There is scarcely enough light in the Chamber for the use of Vidicon cameras and the use of $4\frac{1}{2}$ inch image orthicon cameras would be an expensive business to operate, especially if several cameras are on continuously throughout all proceedings, for closed-circuit and occasional broadcast purposes. The "closed-circuit" idea is a good one, provided a number of remote controlled Vidicon cameras could be made to "home" on the individual speakers. Quality at the low light intensity in the Chamber might be quite adequate for closed-circuit purposes. There

are already microphones which reinforce the sound to give greater intelligibility in the public galleries and elsewhere, though whether they would be adequate for television purposes remains to be seen—and heard.

After all, closed-circuit television is used in all kinds of situations, industrially and otherwise. It has even penetrated the auditorium of the Royal Opera House, Covent Garden, where a camera is used to relay a picture of the conductor to the ladies and gentlemen of the chorus, when the "heavenly choir" sings in the wings. I suppose that the organisers of the third channel of television would probably grasp at the opportunity of using the proceedings of the House of Commons in their programmes. After all, they will have a lot of expensive time to fill up, be it entertainment or otherwise.

Better Definition?

There has been a curious reaction lately, in electronic boffin circles regarding the line standards, in which some eminent engineers have had second thoughts about changing the line standard to 625 lines. It has been pointed out that better definition arises more from an extended bandwidth than an increase in the number of lines. The video bandwidth in Britain remains at 3Mc/s as compared with the CCIR 625-line bandwidth of 5Mc/s and the CIR (Russian) bandwidth of 6Mc/s, also on 625 lines. The American 525-line negative modulation picture shows less flicker than British television, due to the fact that it presents 60 fields per second instead of 50. On the other hand, the "positive" modulation, peaking to white, employed in Britain, has advantages for colour transmission.

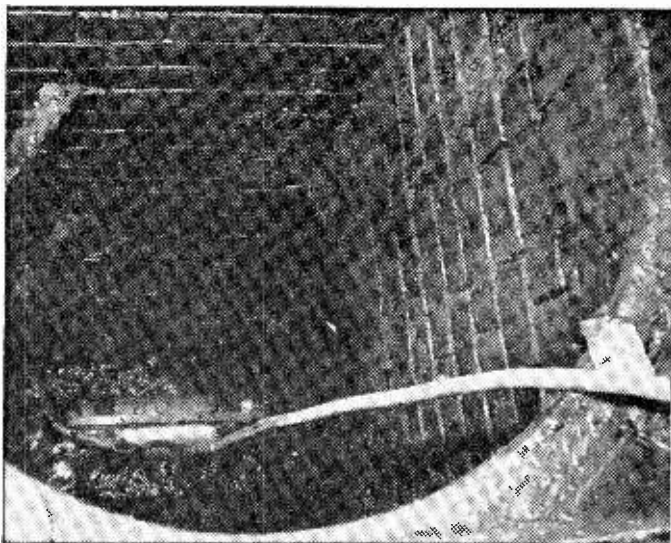

A new means of investigating narrow drains, pipes and sewers has recently been made available by Audio and Video Rentals Ltd., of London. A 6in. Vidicon television camera—lit by a Osram iodine lamp—is drawn through the pipes and the condition of the sewer can be seen on a closed circuit TV receiver.

These are only one or two of the many factors which will affect the technical aftermath of the Pilkington Committee's policy decisions. The costs of any change will be high, it is argued. If there is to be a change, some say, let it be a really big change which will give a greatly improved picture—with no compromise!

The Human Factor

What does the average viewer really think about his picture? Some people think that the 405-line raster is quite satisfactory and that a change to 625 is not worth while; that improved definition could be obtained by other means. Personally, I find the 405-line structure objectionable on 21in. receivers, though it is less noticeable when the set is fitted with spot-wobble. But the human eye seems to vary just as much as the human ear. Some people can't hear much sound above 5,000c/s, whereas others can hear 10,000c/s or more. Similarly, some people can see quite slight differences in horizontal definition without noticing the line structure on 405 lines.

ASC

The American Society of Cinematographers is an organisation whose members are the top-rank cameramen in the film studios of USA. Many members are engaged on photographing television film series apart from their assignments on cinema films, and the letters "ASC" are often seen after their names in the interminable credit title lists. This society has been actively engaged in exploring ways and means of improving the quality of the reception of film programmes on home receivers in the USA. The main problem is based on the fact that the picture tube in a home receiver does not behave like an ordinary motion picture screen in the correct rendering of tonal values. As one member has put it: "A mood shot, such as a romantic moonlight walk, looks like an over-exposed picture taken by an amateur with a box camera on a cloudy day."

Investigations proved that the picture degradation was due to the absence of a D.C. restoration circuit in the modern receivers, which manufacturers had omitted in the interests of increasing range of the set, decreasing

interference by reflections from aircraft and decreasing manufacturing costs. Representations were made by the ASC to the top executives of all the TV receiver manufacturers in the USA, drawing attention to the quality deterioration on the photographic work of these highly-paid cameramen and asking for steps to be taken to provide D.C. restoration circuits on future models. The response of the manufacturers is said to have been highly successful and several manufacturers are now fitting this type of control, in some cases with switching included, so that it can be cut out when aircraft interference is especially bad.

It is high time that the same action should be taken by someone over here, because British set manufacturers have followed the trend in the omission of D.C. restoration. Another trend which should be brought to a halt is the squaring of the picture. The aspect ratio or picture proportions should be 3 x 4, whereas some makers provide a 5 x 4 or even a 5 x 6 picture, which attempts to reproduce the 3 x 4 picture from TV cameras or film. Naturally, the result is lamentable—with the picture reproduced in a distorted manner or with the side edges cut off. The BBC and the ITV companies have been worried about these things for some time. British television sets used to include DC restoration at one time. Perhaps the British Society of Cinematographers will follow the precedent of their American cousins and start the ball rolling with a

campaign for restoring D.C. restoration!

Film Clips

"Picture Parade", "Close-Up", "Movie-go-round", and similar programmes about cinema films have long been popular programmes on television and sound radio. The regional TV companies seem to have taken this film clip idea up in a big way, giving viewers a fortnightly preview of short excerpts of films about to be shown in their areas. They differ in their form of presentation and the selection of films varies in the different regions. But all of them must be valuable publicity puffs for the cinemas. I find these excerpts far more compelling than the high-pressure trailers which the cinemas themselves put on, in which the screen is filled with ever-growing adjectives, loud music and scenes of poor photographic quality. On the other hand, a film sequence which indicates that the film is not of the type one likes, is an equally strong warning to give it a miss! Lately, I have been induced to go to cinemas by some of these film clips, and to tell the truth, have thoroughly enjoyed the change. The special TV film clips the Rank group had made from "The Dog House" must have had a beneficial effect upon the box office takings of those cinemas which showed it. At any rate, I only just managed to get a seat—and then nearly fell off it, laughing at this very funny British film.

PRACTICAL WIRELESS

Chief Contents of the April Issue

Now on Sale 2/-

DIGITAL COUNTER
 MINI-AMP INTERCOM
 CONSTRUCTIONAL FAULTS
 HOW TRANSISTORS WORK
 SERVICING TAPE RECORDERS
 INTERNATIONAL SHORT-WAVE TWO
 FAULTS IN TRANSISTOR MIXER STAGES
 HOME-MADE RADIOGRAM CABINET
 PRACTICAL WIRELESS REGENCY
 TRUVOX TAPE RECORDER
 CLUB NEWS
 ETC., ETC., ETC.

TELEVISION FILTERS

By T. Kemp

(Continued from page 299 of the March issue)

If it is discovered that an unwanted R.F. signal at a frequency above Band I is responsible for pattern interference on Band I channels, previous articles in this series will have made it fairly clear that a low-pass filter is required. However, if a low-pass filter is connected in series with a common aerial download it will offer a high attenuation to wanted Band III signals as well as to unwanted signals. The effect would be suppression of not only the unwanted signals but also all Band III signals as well.

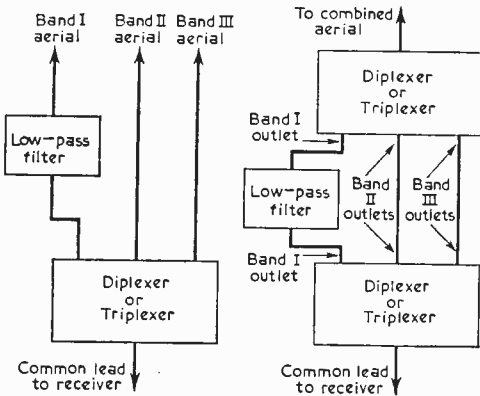

Fig. 18 (above left)—Where extra low-pass filtering is required, the filter should be introduced in series with the Band I aerial and the input to the diplexers or triplexers to avoid suppressing the Band II and Band III signals.

Fig. 19 (above right)—Where a combined aerial is used, specific filtering can be provided between two diplexers or triplexers as shown.

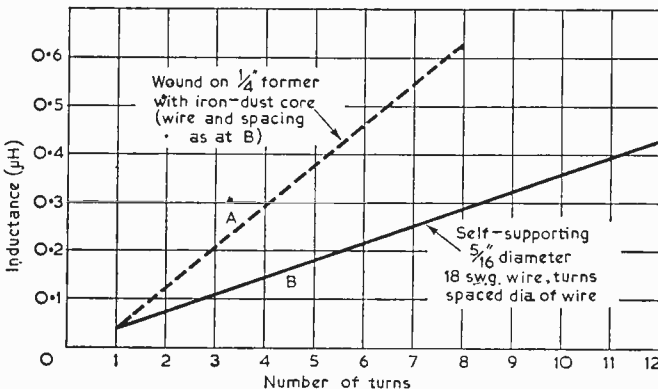

Fig. 20—A useful chart for finding the inductance of a given number of turns.

Series Connection

This trouble can usually be avoided by connecting the filter in series with the Band I aerial and diplexer or triplexer, as shown in Fig. 18. It will be recalled that a low-pass filter section or half-section is also included in the Band I circuit of the diplexer or triplexer, but this may offer insufficient attenuation by itself to spurious signals above Band I. However, the inclusion of an extra low-pass filter gives considerably improved rejection to signals above Band I if the cut-off frequency is in the vicinity of 70Mc/s.

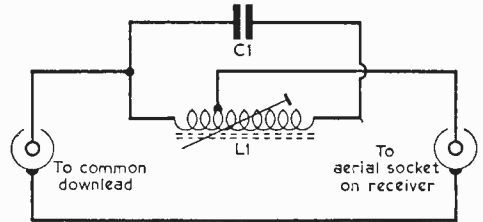

Fig. 21—A simple parallel-tuned rejector circuit as shown can be used as a frequency-selective filter as considered in the text.

Where a combined aerial is used, the signals in the various bands can be separated by a diplexer or triplexer and then combined again in a further diplexer or triplexer after filtering, as shown in Fig. 19. This is rather an expensive method, however, and is rarely necessary.

If the pattern interference is consistently at one specific frequency, then a simple parallel-tuned rejector circuit can be included in the common download without unduly attenuating any of the required signals in the television or VHF/F.M. bands. This kind of filter was considered in Part I of this series (December 1961 issue), and it is essential that it is designed for the highest possible Q and tuned accurately to the offending frequency.

Spurious signals can sometimes be rejected by utilising the "I.F. rejector" or the "second channel rejector" already built into the set provided that one or other of the rejectors will tune over the offending frequency and that in the area there is no trouble from R.F. interference falling at the I.F. or second channel frequency.

Turns/Inductance Chart

It is sometimes difficult for the constructor to ascertain small values of inductance in terms of turns of wire, diameter of coil etc., and with this in mind, Fig. 20 has been prepared.

The full line at B gives the relationship between the number of turns and the inductance of self-supporting coils with an inner diameter of 5/16 in. using 18 s.w.g. tinned copper wire with the turns spaced by the diameter of the wire, while the broken line (A) gives the relationship between the number of turns and the induc-

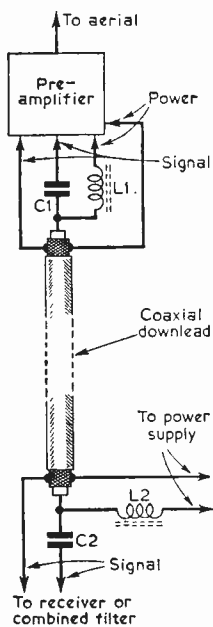

Fig. 22 (left)—Filters comprising L1, C1 and L2, C2 can be used for powering a remote pre-amplifier through the coaxial download.

tance of coils with the same wire and spacing wound on 1/4 in. formers with a dust-iron core screwed in fully.

It should be noted that a reasonable change in inductance can be accomplished simply by altering the turns spacing, and this is often useful when finally adjusting the inductive element of a filter for optimum results at a specific frequency.

Frequency-selective Filter

The simple parallel-tuned rejector circuit is sometimes used as a frequency-selective filter to balance Band I signals against Band III signals

on the common download. The idea is shown in Fig. 21. The tuned circuit should be designed to cover all the channels in Band I either by the dust-iron core in L1 or by making C1 variable.

When the rejector is tuned to the required Band I channel severe attenuation is offered to that vision signal though there is very little effect on Bands II and III. The idea is to adjust the filter towards the side of its response curve so that the Band I signal can be reduced in strength at the aerial terminal to provide the best balance between that and the Band III signal. In this way it is possible to change from BBC to ITV and vice versa

without readjusting the brightness or contrast controls on the receiver.

It will be appreciated, of course, that progressively more attenuation is offered to the Band I signals as the rejector tuning approaches the carrier frequency of the vision signal.

Filters for Powering Pre-amplifier Through Downlead

It sometimes happens that a pre-amplifier requires to be positioned as close as possible to the aerial to maintain the best possible signal-to-noise ratio. When the download also has to be of considerable length, then some means must be found for powering the remote amplifier. If mains power is available close to the aerial site, then a short mains cable can be routed up to the pre-amplifier. However, this method is likely to prove rather expensive in the event of a long cable run being necessary.

One way of solving such a problem is to run the amplifier power supply through the aerial download, as shown in Fig. 22. At the pre-amplifier, a small power filter consisting of L1 and C1 is employed. Capacitor C1 isolates the power from the amplifier signal-output circuit, while L1 isolates the signal from the power circuit of the amplifier.

Likewise, at the set end, C2 is for power isolation and L2 is for signal isolation. The capacitors should have a value of about 0.001µF and the inductors about 5µH. The dust-iron inductors designed for inclusion in small electric motors for television interference suppression are perfectly suitable and are available from most radio dealers. Such inductors offer a high impedance to television signals and a low impedance to power frequency (50/60c/s), while the capacitors offer a low impedance to television signals and a high impedance to power frequency.

It is not recommended that the full mains voltage be carried in this way. The pre-amplifier should feature a power unit requiring about 50V at 50c/s and then the power injected at the set end of the cable can be derived from the secondary of a 50V mains isolating transformer.

INTERLACING PROBLEMS (Continued from page 322)

the circuit. In most cases where the receiver is of fairly recent manufacture, the trouble is usually caused by a fault in the frame timebase valve, especially if it is a triode-pentode or similar type. The valve should be checked by substitution—this is the only way to check with such a fault.

If the frame lock has also become poor, but the line lock is unaffected, attention should be directed towards the sync separator valve and frame sync feed circuits. The small metal rectifiers should be suspected if such components form a frame pulse filter or interlace filter circuit. Again, these are best checked by substitution.

During the line flyback the circuit generally undergoes considerable upheaval, and if it takes place just before the frame is about to trigger, it may be triggered prematurely with adverse effects on the interlace. This could happen owing to a faulty decoupling or smoothing capacitor allowing a line pulse to reach the frame circuits, or similarly, if the screening were left off the line transformer

or EHT section after a servicing operation; line pulses of high intensity might be radiated and picked up by the frame oscillator. Coupling between the line output stage and the frame oscillator, by misplaced wiring and components, is another cause of the trouble which should be investigated in obstinate cases of the symptom.

If unwanted coupling from the line to the frame circuit is suspected, the frame oscillator should be muted by disconnecting the H.T. feed without removing the actual frame circuit components, and a pair of high resistance headphones suitably isolated (by 0.001µF 450V/W capacitors) should be used to discover if and where the line pulses are being injected. One side of the 'phones should be connected to chassis, and the other side should be connected to a probe which can quickly be moved around the various parts of the frame oscillator. The points where line pulses are present will give a very high-pitched whistle (at line frequency) from the 'phones. Also check to make sure that the pulses are not entering via the H.T. line.

NOW!

YOU can MASTER ELECTRONICS!

BRITAIN'S MOST COMPREHENSIVE PRACTICAL COURSE IN RADIO • ELECTRONICS TELEVISION!

THESE SPECIAL TRAINING KITS — YOURS TO KEEP

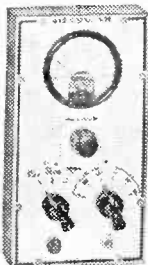

Multi-Range TEST METER

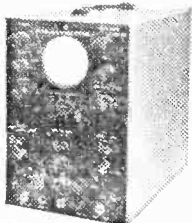

CATHODE RAY OSCILLOSCOPE

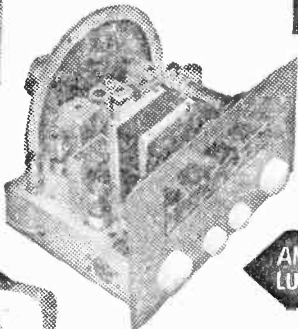

AM and VHF/I.M. LUXURY RECEIVER

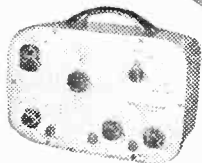

SIGNAL GENERATOR



Complete set of Picture Waybooks and Experimental Manuals

LEARN BY BUILDING NOW for your CAREER • HOBBY OWN BUSINESS

YOU RECEIVE

- ① Complete kits of equipment as illustrated.
- ② Complete set of experimental manuals.
- ③ Complete set of "picture-way" theory books.
- ④ Modern test-yourself examination sheets.
- ⑤ Study programme.
- ⑥ Unlimited consultation with Tutors.

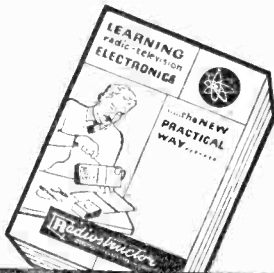

FREE BROCHURE

POST NOW

RADIOSTRUCTOR

TO RADIOSTRUCTOR (DEPT.M102) READING, BERKS.

Name _____ **BLOCK**

Address _____ **CAPS**

PLEASE

(We do not employ representatives) 4/62

LASKY'S RADIO

110° SLIMLINE 17in. TV CHASSIS

As advertised last month. Few only still available. Chassis complete with 14 valves, tuner, etc. Less C.R.T. and line transformer. **LASKY'S PRICE 16 gns.** Carr. & Ins. 7/6

As above with C.R.T. £21.10. Carr. & Ins. 19/6.

Chassis less valves, C.R.T. and Line Output Transformers, 99/6. Carr. 7/6.

C.R.T. type C17AF. £8.19.6. Carr. & Ins. 19/6.

Line Output Transformers, not original type, 29/6. Post 2/6.

S/vision chassis 38 Mc/s. Printed circuit with all valves, £5.19.6. less valves 59/6. post 5/-.

NEW C.R. TUBES

All sizes in stock at lowest prices, 17in. from 79/6. Send for list.

FERRANTI 17in. type TR17/10. 6.3 v. 0.3 amp. heater. New and unused £5.19.6. Carr. & Ins. 12/6.

REGUNDED C.R. TUBES

GUARANTEED for 12 MONTHS

Type	Carr. & Ins.
12in. round	£5 10 0
14in. rect.	£5 10 0
15in. & 16 round	£5 19 6
17in. rect.	£5 19 6
21in. rect.	£7 19 6

GREAT TV SCOOP

FRUSTRATED EXPORT ORDER

110° SLIMLINE CHASSIS

For 17, 19, 21 or 23 inch C.R.T.

NEW AND UNUSED BY FAMOUS MAKER

625 LINE TV CHASSIS

Complete with all valves, scanning coils and all controls. 13 position tuner unit, focus and deflector unit. Valves included are:

1-PCC89	1-EY86	1-PV81, plus OA79 and OA81 diodes. Selenium rectifiers for HT supplies, line flywheel discrimination and RF delay.
3-PCF80	2-EF80	
1-EB91	1-PCL84	
1-EB90	2-PCL82	
1-PL36	1-ECC82	

Mains voltage, 220 volts, 50 cycles A.C. Aerial, 240-300 ohms balanced input. Picture stabilisers. Manual control eliminated. Picture height, width and focusing automatically adjusted by a series of new stabilising circuits. In addition the keyed automatic gain control provides a uniform picture irrespective of signal strength—even when channels are changed. Full circuit included. Chassis size, 15 x 5 1/2 x 13ins.

LASKY'S PRICE £13.19.6

Complete with all valves, etc., as described above, less C.R.T. Carr. and packing 17/6 extra.

LIMITED QUANTITY ONLY
Offered subject to being unsold

PRESS BUTTON TURRET TUNER

Covers all channels Band I and III also VHF/FM, I.F. 33-38 Mc/s. Operated by 5 press buttons. Complete with valves 30L15 and 30C15. Overall measures: 5 x 4 1/2 x 2 1/2 in.

LASKY'S PRICE 49/6 Post 2/6

207 EDGWARE ROAD, LONDON, W.2.

PADdington 3271/2.

33 TOTTENHAM COURT ROAD, W.1.

MUSEum 2605.

BOTH OPEN ALL DAY SAT. Early Closing Thurs. Mail Orders to Dept. P.T., Edgware Road.

VACUUM ELECTRONIC LIMITED

KEEPS YOU IN THE PICTURE

WITH THE FINEST REBUILT CATHODE RAY TUBES

12 MONTHS GUARANTEE

12"-14" £4.15-0

15"-17" £5.5-0

21" £7.15-0

CASH WITH ORDER OR PRD FORM, ADD 12/6 FOR CARRIAGE AND INSURANCE.

15/-

ALLOWED ON RECEIPT OF OLD TUBE

DELIVERY FREE IN LONDON AREA

WRITE PHONE OR CALL
VACUUM ELECTRONIC LTD.
35, SACKVILLE STREET
LONDON, W.1
REGENT 6404

AERIALS

BAND I	BAND II	BAND III
--------	---------	----------

Combined Arrays I and III

1+3 Element Loft Mounting ..	38/3
1+5 Element Loft Mounting ..	46/9
1+3 Element Wall Mounting ..	45/3
1+5 Element Wall Mounting ..	61/-
1+3 Element Chimney M'ting ..	57/10
1+5 Element Chimney M'ting ..	66/9

Band I

Single Dipole Wall Mounting ..	24/7
Single Dipole Chimney M'ting ..	40/2
X Aerial Chimney Mounting ..	62/3
H Aerial Chimney Mounting ..	67/7

Band III

3 Element Yagi Wall Mounting	33/-
6 Element Yagi Wall Mounting	43/-
9 Element Yagi Wall Mounting	56/-
Chimney Lashing Mounting add 10/-	
Double 6 Array only with clamp	83/-

Band II

Single Dipole Wall Mounting ..	20/5
Single Dipole Chimney M'ting ..	29/9
H Array Chimney Mounting ..	52/4

REPAIR KITS

Band III Folded Dipole with Insulator, complete ..	9/3
Band I Insulator to fit 1/2 inch Elements, 1 or 1 1/2 inch Boom ..	8/4
Band III Insulator to fit 1 inch Elements, 1 or 1 1/2 inch Boom ..	4/3
Waterproof Diplexers ..	each 11/6
High Grade Aluminium Tube: 1 in. dia. 7d. ft., 1 in. dia. 9d. ft., 1 in. dia. 1/2 ft., 1 in. dia. 1/4 ft., 1 1/2 in. dia. 2/8 ft., 2 in. dia. 3/9 ft.	
Co-ax. Semi Air Spaced. 7d. yd. ..	Plugs 1/2
Send 6d. for Lists. Please state Channel when ordering.	
<i>Cash with Order. Post and Packing 3/- extra.</i>	

SATISFACTION OR MONEY BACK GUARANTEE

WALKER & SQUIRES

PINNOX STREET, TUNSTALL, STOKE-ON-TRENT
Phone: Stoke-on-Trent 88767

Letters to the Editor

The Editor does not necessarily agree with the opinions expressed by his correspondents.

SPECIAL NOTE: Will readers please note that we are unable to supply Service Sheets or Circuits of ex-Government apparatus, or of proprietary makes of commercial receivers. We regret that we are also unable to publish letters from readers seeking a source of supply of such apparatus.

TV DX RECEPTION

SIR,—We do not appear to be able, in this country, to receive television reception, other than local stations, or up to a maximum distance of about 70 or 80 miles, unless by chance by some freak reception, which sometimes occurs.

I have just been reading in the January issue of "Radio and Electronics" (an American publication), where it appears in America, with a complex aerial, distances of reception are claimed to be of the order of 160, 210, and 245 miles.

I do not know the power at which some American television transmitters operate, but would be interested to know whether one could achieve acceptable reception at even 120 miles here.

I have just been reading the article in the February issue called "How TV Signals Travel" and fully understand the principles of TV reception, especially after reading this interesting article.—**W. R. CARSON** (Newcastle-upon-Tyne).

SIR,—I am fifteen years old and recently purchased a popular type of "V" aerial for the set top. I have had the receiver against one wall of the room, next to a wardrobe, with a large 8ft x 4ft mirror set into the door. The BBC signal was excellent but the ITA rather disappointing. I moved the set merely 4ft away from the wardrobe, and at once the BBC picture became so brilliant that I had to turn down the sensitivity. On ITA, instead of receiving one channel (rather badly), I am receiving three channels: London, Croydon, Dover. I live 40 miles from London and have received sound from a German station. I would like to thank D. Kemp for a most interesting article on receiving Continental television, which prompted me to try and receive these programmes. The fact that I am receiving five programmes is not unique, but considering I've a set that I bought for £10 and which is only the two-channel, incremental tuner type, using a set top aerial, I think it is a bit unusual.—**N. A. S. PAYN** (Thorpe Bay).

THEIR PROBLEMS SOLVED

SIR,—With reference to your answer to my query about my TV set, I wish to inform you that I fitted a 6/30L2 line oscillator valve to my television set on the advice received from you. It restored the set to normal working order, giving a splendid picture. I wish to extend to you my appreciation and thanks for the advice given and

wish every success to PRACTICAL TELEVISION in the future.—**F. FINLAY** (Belfast).

SIR,—I feel I must write and thank you for the wonderful help you gave me, in the trouble with my 12in. TV, the trouble being no picture, no scan, sound normal. You advised me to short two of the pins on the tube base, which I did and obtained a brilliant scan; a further letter from you advised me to look at the brilliance control, and video output valve. I soon discovered the control was completely o.c. and a replacement cured the trouble. Prior to this, I needed your help on another 12in. set, the trouble being valves not lighting up. Amongst a few clues you gave me, a thermistor was mentioned; once again a replacement completely cured the fault. So once again many thanks, from a regular reader.—**A. J. SIMMONDS** (Wellington, Kent).

How TV Sets Work

(Continued from page 340)

In cases where a full-wave rectifier valve is used, the two anodes are paralleled through surge limiting resistors, R189 and R190. The anodes receive about 200V A.C., depending on the setting of the mains selector. The valve heaters are connected in series, and the ballast resistors are connected between the heater-chain and the power supply, their values being adjusted to provide the correct heater current.

Thermistor

X101 is a thermistor which has a high value of resistance when cold and a very low value when hot. Being connected in the heater chain, it prevents heavy current surges in the heaters when the set is first switched on. R196 is a shunt across X101, the thermistor, to achieve the correct "hot" resistance, while R199 is simply a shunt for the pilot lamp.

The H.T. from the rectifier cathodes is smoothed by C165 (the reservoir capacitor), L123 and C164. In the event of the H.T. line voltage being below normal—probably showing up as reduced width and height—V14 should be checked for emission, but if it is in order, a check should be made of the surge limiters, for if one is open-circuited only one half of the rectifier will function. This is a common fault which may not be immediately obvious, since the surge limiters are often a part of the mains dropper.

For D.C. operation, the rectifier is short-circuited by S101. This is necessary to maintain a sufficiently high H.T. line voltage, but care must be taken to ensure that the power supply is connected the correct way round—negative to chassis. ■

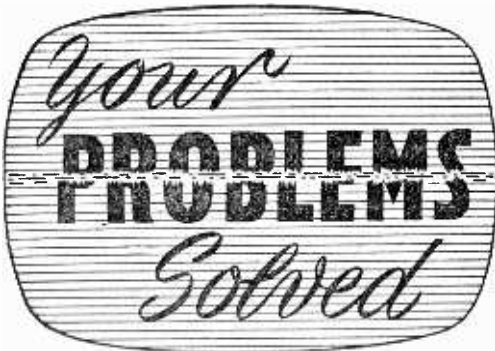

Whilst we are always pleased to assist readers with their technical difficulties, we regret that we are unable to supply diagrams or provide instructions for modifying surplus equipment. We cannot supply alternative details for constructional articles which appear in these pages. WE CANNOT UNDERTAKE TO ANSWER QUERIES OVER THE TELEPHONE. The coupon from p. 352 must be attached to all Queries, and if a postal reply is required a stamped and addressed envelope must be enclosed.

DECCA DM3/C

There is a 3in. black margin down each side—the width control doesn't alter the defect but just brightens and dims the picture. The brightness control enlarges the picture, I have changed valves and condenser C50 (Service Sheet) but these were not at fault.—R. Andrews (Creggan).

You do not say which valves you have changed or to which service sheet you are referring. Two versions of the DM3/C are in current use. That version which uses a serial number up to 50,000 employs a chassis similar to the DM2/C—DM4/C but if the serial number is over 50,000 a revised chassis is fitted using PCL82 and ECC82 valves in the timebase and sound sections. You should check the PL81 valve and the resistor to pin 8 of this valve. Early versions used a 4.4k 2W resistor; later versions a 2.7k 2W resistor in this position.

AMBASSADOR TV2

This set has gone quite dead. On switching on, one fuse blows and there is a big blue flash in the U801 valve.—T. Allen (West Bromwich).

You should replace the U801 valve and check each of the four 47 Ω resistors wired to the valve base.

VIDOR 14in. CN4225

My picture had very poor quality and on advancing the brightness control, the picture went grey in colour and expanded vertically. I replaced valves SU61 and PY81. My picture is now very good as to detail etc., but I cannot obtain full width. On advancing control to maximum, the picture is about 1in. short on both sides. Also, the focus lever is over to maximum on one side. This set is BBC only and I am using a convertor.—J. Collins (Heckmondwike).

You should check the PL81 valve and the resistors etc. associated with it. These are 1.5k to pin 8; 100 Ω to pin 3 and a 50 μ F capacitor across it. Check the 1.2M resistor to pin 1 of ECL80 valve base if necessary.

McMICHAEL TM54F

On switching the set on, I obtain very low sound and no picture (the raster is there). After waiting a few minutes, and then switching the set on and off several times, the sound comes up to normal level and the picture comes on with a lot of noise through the speaker and a lot of interference on the screen.

I have changed the PCF80 and the PCC84, also the PY81. Once the picture is on, it will stay all right until being switched off again. The picture quality is good.—G. Cooper (Rotherham).

The trouble appears to be in the tuner unit and the connections should be checked. The suspect resistor is the 6.8k 1W to pin 1 of the PCF80 valve base (first spring contact).

PHILCO 1019 TV

I would like to receive Midland ITV from Birmingham on this set. I do not think I could receive a picture, but surely I may receive the sound if I alter the coils on channel 8 of my turret tuner. Could you please advise me on the coils to put in and any minor alteration?—A. Burns (Liverpool).

To receive the Midlands ITV transmission you should have an aerial directed suitably and if necessary retrim the channel 8 oscillator coil core. No alterations are necessary.

INVICTA 138

When the set is switched on, sound comes on all right. The picture eventually appears, but only filling the screen from the top to half way down. The picture gradually fills up, but leaves about a 2½in. black band along the bottom.—M. M. Kemp (Norwich).

You should replace the rear right-hand side PCL82 frame output valve. If necessary check the 330 Ω bias resistor which is to the left of the valve and further to the front (as viewed from the rear).

COSSOR 938

A few weeks ago the picture began to fade and at the present time it is a dull grey picture. No amount of adjustment of the brightness and contrast controls has any effect. I should also state that the set now takes around 15 minutes for even a very faint picture to show.—H. Dunn (Leeds).

If the faint picture is full size and in focus, the cathode ray tube is at fault. It may possibly have an o.c. cathode, but the ion trap magnet around the tube neck should be checked first of all as it may have slipped round. If the picture is defocused and lacks width, suspect the 21A6 line output valve and its associated circuits.

MARCONIPHONE VT 150

The trouble I am having with the above set is that the picture continues to slip with a jump unless the height control is reduced until the picture is at least 1½in. from the bottom of the

(Continued on page 351)

LAWSON

DIRECT REPLACEMENT Reprocessed TUBES

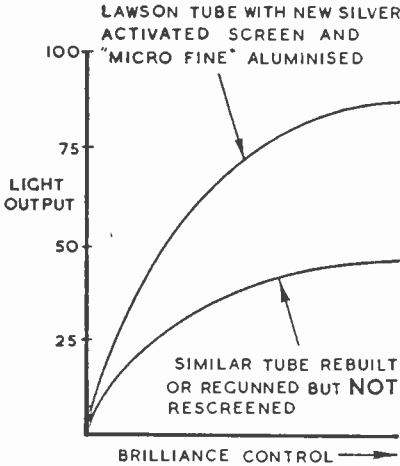

12 MONTHS FULL REPLACEMENT
GUARANTEE

ENGINEERS WITH EXPERIENCE

Know that as a tube gets old, not only does it become Low emission but the light efficiency of the Phosphor Screen also deteriorates (up to 10% per year). This deterioration of the Screen obviously continues if the tube is only rebuilt or regunned.
Don't risk a "DEAD SCREEN", enjoy the brilliant crisp high definition of a LAWSON TUBE. Tubes which are absolutely BRAND NEW throughout (excepting the glass), and which incorporate the very latest CRT developments. New silver activated screens, "micro fine" aluminising, high efficiency gettering, plus Brand New electron guns by Britain's premier manufacturers, Mullard, Mazda, Emicope, Cossor, Brimar, Emitron, English Electric, etc.

ALL MAKES AND TYPES FROM STOCK

LAWSON. The ONLY replacement tubes, for which all types are guaranteed, correct and direct plug-in replacements.

EXPRESS PASSENGER SERVICE—
Orders received by 3 p.m. are dispatched same day.
Special direct services to Scotland and Ireland.
"YOU HAVE A CRT PROBLEM? Our engineers are Specialists, may we help."

LAWSON TUBES LTD. TEL. 3798
156. PICKERSLEIGH RD. MALVERN. Worcs.

- 12" — £1.10.0
- 11" — £5. 5.0
- 15-17" — £5.15.0
- 19", 21", 23" also available

C.O.D. or C.W.O.
10/-

Gladly refunded if you wish to return your old tube (excepting 12")

CARR. and INS. 7/6

FIRST-CLASS TELEVISION and RADIO COURSES

GET A CERTIFICATE!

After brief, intensely interesting study—undertaken at home in your spare time—YOU can secure your professional qualification or learn Servicing and Theory. Let us show you how.

FREE GUIDE

The New Free Guide contains 132 pages of information of the greatest importance to those seeking such success-compelling qualifications as A.M.Brit.I.R.E., City and Guilds Final Radio, P.M.G. Radio Amateurs' Exams, Gen. Cert. of Educ. London B.Sc. (Eng.), A.M.I.P.E. A.M.I.Mech.E., Draughtsmanship (all branches) etc., together with particulars of our remarkable Guarantee of

SUCCESS OR NO FEE

Write now for your copy of this invaluable publication. It may well prove to be the turning point in your career.

FOUNDED 1885—OVER
150,000 SUCCESSSES

NATIONAL INSTITUTE OF
ENGINEERING

(Dept. 462), 148 HOLBORN

LONDON, E.C.1

S. Africa: P.O. Box 8417, Jo'burg.
Australia: P.O. Box 4570, Melbourne.

VALVES SAME DAY SERVICE

NEW! TESTED! GUARANTEED!

SETS 1R5, 1S5, 1T4, 3S4, 3V4, DAF91, DF91, DK91, DL62, DL84 .. Set 4 for 19/6
DAF96, DF96, DK96, DL96 .. 4 for 27/6

1A7GT 11/-	6L19 12/-	50C15 13/6	EHF80 8/-	EZ41 7/-	U50 6/-
1D5 8/-	6L1D20 8/-	30F5 7/-	EBF89 8/9	EZ80 6/3	U52 4/6
1H9GT 9/-	6P1 10/-	30L15 11/-	EZ81 6/6	EZ81 6/6	U78 4/6
1N8GT 9/-	6P25 8/6	30P1L 10/-	ECC40 15/-	KT33C 7/-	U191 14/6
1R5 6/-	6P24 12/-	30P4 11/-	ECC41 5/-	KT41 11/6	U251 12/-
1S1 8/-	6Q7G 6/-	30P19 14/6	ECC42 6/3	KT44 5/9	U281 17/-
1S5 5/3	6Q7GT 8/6	35A5 14/-	ECC83 7/-	KT61 9/6	U291 16/6
1T4 3/6	6S1LGT 5/9	35L6GT 8/3	ECC84 8/3	KT63 6/6	U301 18/9
1U5 5/9	6S1TGT 4/9	35Z4GT 5/6	ECC85 7/9	MU14 6/6	UABC80 6/6
3A5 9/-	6U4CT 9/9	35Z5GT 8/3	ECP80 7/6	MX40 14/-	UAF42 8/3
3Q4 7/-	6V8C 7/6	50CD6G 27/3	ECP82 8/6	N18 7/-	UB41 8/6
3S4 6/-	6V8GT 6/6	50L6GT 8/3	FCH21 13/6	PC95 10/-	UBC41 7/9
3V4 7/-	6X4 4/6	AZ31 9/6	ECH35 6/3	PC84 7/6	UBF80 8/3
5U4G 4/6	6X5GT 4/9	B96 8/6	ECH42 8/9	PC89 9/3	UBF89 8/3
5V4G 4/6	7B6 9/6	CL33 12/3	ECH81 7/9	PCP80 7/9	UCC84 13/6
5Y3GT 8/-	7B7 7/6	DA C32 9/6	ECL70 7/6	PCP82 8/-	UCC85 7/6
5Z4G 9/-	7C5 7/6	DAF91 7/3	ECL82 9/-	PCP86 14/-	UCF80 14/6
6AL5 3/9	7C6 7/6	DAF96 7/6	ECL86 15/-	PCCL82 9/-	UCH21 13/6
6AM6 3/6	7H7 7/6	DCC90 9/-	EF39 4/6	PCCL83 11/6	UCH42 8/-
6A25 6/-	7S7 8/-	DF3 9/-	EF40 12/6	PCL84 10/-	UCH81 8/9
6AT8 6/9	7Y4 8/-	DF91 7/6	EF41 7/9	PCL85 13/6	UCL82 9/9
6BA6 5/9	10C1 12/-	DF96 7/6	EF90 4/9	PEN44 11/-	UCL83 13/3
6BE6 5/9	10P13 14/6	DH76 4/9	EF85 4/9	PEN36C 8/-	UF41 7/9
6BH6 5/9	12A76 7/-	DH77 6/9	EF86 9/9	PL36 11/6	UF42 5/6
6BJ6 5/9	12A77 5/-	DK32 11/-	EF89 7/-	PL81 9/6	UF89 7/9
6BR7 12/6	12A17 8/6	DK33 3/6	EF91 3/6	PL82 7/-	UY41 8/-
6BW6 8/-	12AX7 7/-	DK92 7/6	EF92 3/9	PL83 7/6	UL84 8/6
6CD6G 27/3	12K7GT 4/9	DK96 7/6	EL33 9/6	PL84 8/6	UM14 14/-
6F1 10/-	12K8GT 4/9	DL33 8/-	EL41 9/6	PY32 11/6	UR1C 8/-
6F4G 6/6	12Q7GT 9/6	DL35 9/6	EL42 9/-	PY80 7/6	UY21 13/6
6F13 10/-	12S1TGT 7/6	L62 9/-	EL84 6/9	PY81 7/9	UY41 8/6
6F14 10/-	12Z3 10/6	DL94 7/-	EM34 6/9	PY82 6/6	UY85 8/6
6F23 10/-	14S7 19/6	DL96 7/6	EM80 8/-	PY83 7/9	VP4B 9/6
6K7G 1/11	20P2 17/-	EABC80 5/6	EM81 8/-	T41 9/6	VP41 5/6
6K7GT 5/-	20L1 17/-	EAF42 8/6	EM84 9/6	U22 7/3	VP1321 18/-
6K9G 5/-	25A6G 8/-	E91 3/9	EY51 2/6	U24 17/6	W76 4/9
6K8GT 9/-	25L6GT 7/9	EBC33 5/-	EY96 7/9	U25 12/-	W77 3/9
6L18 10/-	25Z4G 8/6	EBC41 8/-	EZ40 6/9	U26 10/-	Z77 3/6

READERS RADIO
24, COLBERG PLACE, STAMFORD HILL
LONDON, N.16 STA. 4587

Post 6d. per valve extra.
Any Parcel Insured Against Damage in Transit 6d. extra.
Any C.O.D. Parcel 3/- extra.

ALL TUBES
GUARANTEED 12 MONTHS
Carriage Free
Speedy Passenger Train despatch.

NEW

- 12" MW 31-74 etc. £5.5.0
- 14" MW 36-24/44 £6.6.0
Limited quantity
- 17" MW 43-69 (limited) £7.7.0
CRM 171, 172



COMPLETELY REPROCESSED
REBUILT, RESCREENED, REALUMINISED TUBES OF THE HIGHEST
QUALITY

- 14" £5.5.0
- 15"-17" £5.10.0
- 21" £8.0.0

**"CLARION" TRANSISTOR
BATTERY TAPE RECORDER**
Push-button controls. Capstan drive. $3\frac{3}{4}$ i.p.s., constant speed. 50 hours on four U.2 torch batteries. Portable. Durable plastic case. Free illus. leaflet. Complete with mike and tape. Our Price **16** GNS. Carr. ONLY 7/6

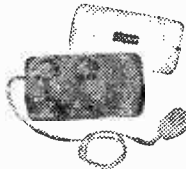

LINE OUTPUT TRANSFORMERS

- Direct Replacements for 500 sets.
- Baird, T29, T163 53/-
 - T164, T167, T172, 2014, 1712 60/-
 - Bun. TV 11A, B; 12A, B; TVF 12A, TUG12A, B; TRG 12A, B 45/-
 - TV12AM; TV22, 24; TRG24, TUC24 60/-
 - Cosfor, 930, 931, 933, 934, 948, etc. 58/-
 - Eko. TS146; TS113-114; T161 47/6
 - T221, 231; TSC311, etc. 55/-
 - Ferguson, 841, 2, 3; 841 to 945 55/-
 - 960F-966T; 103-145T; 203-246T 60/6
 - Ferranti, 14T3, 14T4, 17K5, 17T4-4 45/-
 - 14T2, T1205, T1215, T1225, T1325, T1405, T1415, T1425, T1505, T1825 65/-
 - G.E.C. and H.M.V. mostly 55/- to 60/-
 - Hyveta, T101-104; T108-110 52/-
 - T114-120; T133-142 60/-
 - Murphy, V114C, V116C, V118C 45/-
 - V120C, V180, V178, V200, V202C 57/6
 - V240, 250 62/6; V214, 216 69/6
 - Philips, 114 UF/UM, 115 U, 1437 U, 1446 U, 1736 U, 1746 U, 1747U 65/-
 - 17/A730, XYW94, VVWY220, V710 60/-
 - (complete assembly with U25) 77/6
 - 14/53, 15/60, 17/50, 17/53, 17/60, 17/63-4, 17/70-1-2, 21/50, 21/60, 21/70-1-2 60/-
 - All Ultra Frame O.P.T.'s 28/6
 - Add post 3/6.
 - 100 mixed resistors, 1W-2W-8/6 post 1/-.

TIME BASE COMPONENTS

- Suitable for P.T. "Olympic" etc. For 17in. or 21in. 90° tubc. For L.C.O.P.T. (EY86 base etc.) 30/-
- E.O.P.T. 15/6
 - Scan coils 19/6
 - All NEW. Connection data supplied.
 - Focus Magnets (Eiac.) 15/6
 - Post etc. on each item 2/9

S.A.E. with enquiries please.
5 Westward Way
Preston Road, Harrow, Middx.
Tel: WOR 2663

WESTWAY RADIO

D. & B. TELEVISION

Phone: Cherrywood 3955
Dept. B4

131 & 131a KINGSTON ROAD, South Wimbledon, London, SW19

"Compare our prices with any others"

For the **FINEST, FASTEST SERVICE in the COUNTRY.** We are open from 10 a.m. Until Midnight. (1 p.m. Wednesday.) For any information or problems you have, Call or Phone, we are always pleased to help.

**HUGE PURCHASE ENABLES US TO SELL TRANSISTORS
AT THESE ASTONISHING PRICES**

Mullard: OC44, 9/-; OC45, 8/-; OC70, 6/-; OC71, 5/-; *OC72, 6/-; OC76, 7/-; OC78, 7/-; *OC81, 7/-; OC81D, 6/- . G.E.C.: GET84, 8/-; GET873, 7/6; *GET114, 5/-.

* Available in matched pairs at 1/- extra.

Mullard Diodes: OA70, 2/9; OA79, 2/9; OA81, 2/9; OA91, 3/6. G.E.C.: GEX34, 3/3
TURRET TUNERS, Various Makes: 10, 16, 38 Mcls, 40/-.
Ecco 221/283 Tuners. Special Price £2.10.0, including valves.

ALL VALUES ARE SOLD SUBJECT TO FULL GUARANTEE—CURRENT VALVE LIST

AZ31	8/6	EBC41	7/6	EP92	4/-	PCF80	7/-	8P61	2/3	UCH81	8/3	6CD6	25/6	10P14	8/9
B36	5/6	EBP80	7/6	EL33	7/6	PCF82	7/6	UCL83	12/6	6D2	3/-	12AT6	7/6		
CB131	18/-	EBR89	9/3	EL38	12/-	PCF86	14/0	U24	10/-	U832	3/9	9P1	4/6	12AT7	4/4
CC335	12/6	EBL31	20/-	EL41	7/9	PCP82	7/-	U25	12/-	U841	7/-	6P12	3/-	12AU7	5/6
CL23	10/-	ECC81	4/6	EL54	6/9	PCL83	9/9	U26	9/6	U144	10/9	6P13	6/6	12AX7	6/3
D77	3/-	ECC82	5/6	EM80	6/9	PCL84	7/9	U31	7/-	U146	7/7	6P14	9/6	19BQ6	14/6
DAF91	4/6	ECC83	6/3	EM81	8/6	PCL85	15/-	U37	18/6	U184	7/3	6P15	9/3	20D1	8/6
DAF96	6/6	ECC84	7/6	EM84	9/6	PL33	8/-	U50	5/6	U8	14/6	6P15	9/3	20P2	8/3
DP91	2/3	ECC85	7/6	EY34	7/9	PL36	9/9	U52	5/6	U8	14/6	6P11	12/-	20L1	12/6
DP96	6/9	ECP80	8/-	EY36	7/6	PL38	14/6	U191	9/-	U49	6/-	6P16	9/9	20P1	12/6
DH63	6/-	ECH21	12/3	EZ40	6/3	PL81	8/6	UC81	9/-	U11	6/-	6P18	8/-	20P3	12/6
DH77	4/6	ECH35	9/-	EZ41	6/9	PL82	6/6	UC82	14/6	U85	6/6	6L19	12/-	20P4	16/6
DK91	5/6	ECH42	7/6	EZ80	6/-	PL83	6/6	UC31	17/6	W77	4/-	68N7	4/6	20P5	14/6
DK92	7/-	ECH81	7/6	EZ32	8/9	PL84	9/9	UC81	22/-	Z77	3/-	6V4	6/6	27B0	14/-
DK96	6/9	ECL80	9/9	EZ34	12/6	PA31	7/-	UA630	8/6	5E4	4/9	6Y6	10/-	30C1	7/-
D191	7/6	ECL82	9/3	KT33C	6/-	PA32	10/-	UAF42	9/-	3V4	6/9	7C5	8/9	30P1	9/3
D192	5/9	ECL83	11/9	KT36	8/6	PA80	6/-	UB41	7/6	5Y3	5/9	7C6	8/9	30P4	10/9
DL94	6/6	EPF39	4/3	KT01	8/3	PA81	6/-	UB42	7/6	5Z4	10/9	787	6/9	30P12	7/6
EL94	6/6	EP50	1/3	KT63	6/3	PA82	6/-	UC85	7/6	6A15	3/7	7Y4	4/6	52K U	10/-
EA8C90	7/3	EPF50	4/6	KTW61	5/9	PA83	8/-	UC88	12/6	6AL5	3/7	10F1	10/9	53K U	10/-
EAF42	7/9	EPF55	6/3	KTW63	5/9	PA88	12/-	UC85	7/6	6AM6	3/7	10F1	10/9	54K U	8/6
EB41	6/6	EPF86	8/9	L63	2/9	P230	8/-	UCP80	14/6	6AT6	5/6	10C1	12/-	54K U	8/6
EB91	3/-	EPF89	6/6	PCX84	7/6	1K18	10/-	UCH21	12/6	6B16	12/-	10C2	12/-	54K U	8/6
EB93	4/6	EP91	3/-	PCX89	8/9	8P41	2/3	UCH42	7/-	6BW8	7/6	10P13	8/9	156P1	14/-

These are only examples of our valves: if you do not see what you require send stamped request to the address enclosed for special quotation.

We pride ourselves that we can obtain and supply any TV spare, OUR GIGANTIC STOCKS INCLUDE: Line, Frame and Sound Output, Line and Frame Blocking Osc., Trans., and Scan Coils for any make or model Television. Please ask us for ANY components you may require we are almost certain to have them. TERMS: S.A.E. inc. enquiries. C.W.O. or C.O.D. 3/- extra. Postage on Valves, 6d. each. C.R.T.s 12/6 inc. insurance. SATISFACTION ASSURED. RETURN POST SERVICE.

1962 EDITION

**RADIO AMATEUR'S
HANDBOOK**

36/- by The A.R.R.L. Post 2/6

- TELEVISION SERVICING by G. N. Patchett.
- ONE VOLUME EDITION. 25/- Postage 1/-.
- PRACTICAL TELEVISION by T. J. Morgan, 27/6. Postage 1/-.
- THE OSCILLOSCOPE AT WORK by A. Haas & R. W. Hallows, 18/-, Postage 9d.
- TELEVISION SIMPLIFIED by M. S. Kiver, 42/-, Postage 1/3.
- A TO Z IN AUDIO by G. A. Briggs, 15/6. Postage 1/-.
- WORLD RADIO TV HANDBOOK 1962, 18/9. Postage 1/-.
- THE ALL-IN-ONE-TAPE RECORDER BOOK by J. M. Lloyd, 12/6. Postage 6d.
- RADIO VALVE DATA. Compiled by "WW" 7th Ed. 6/-. Postage 10d.
- COMPLETE CATALOGUE 1/-.

THE MODERN BOOK CO.

BRITAIN'S LARGEST STOCKISTS
of British and American Technical Books
19-21 PRAD STREET
LONDON, W.2

Phone: PADdington 4185
Open 6 days 9-6 p.m.

(Continued from page 348)

screen. Adjusting other controls does not stop this effect.—W. Coleman (Birtley).

There is a 1.5M resistor (brown, green, green), wired from the hold control to the black lead connection of the oscillator transformer. It is one of a group of three resistors between two 0.022 μ F capacitors under the chassis near one of the U154 (PY82) valve bases.

G.E.C. BT5144

I have recently moved from London to Bristol and wish to know the procedure for altering the above mentioned set to receive the local BBC programmes.—L. F. Godding (Bristol).

This set is a single sideband TRF made only for receiving London or Midlands stations. To receive any other channel a complete change of coils would be necessary and then re-alignment; such a procedure is impracticable in our view.

H.M.V. 2806

I am unable to purchase a circuit diagram for this set.

The set has several faults, and a new tube has been fitted as the old one had a o.c. heater. Now, all I can obtain is a very fine vertical line and other lines across the screen but nothing else at all. I have changed line output valve with no success.—C. A. Fisk (Eye).

The 1806 uses a similar chassis to the HMV 1805 and 1851 and the Marconi Models VT52A, VCS2A, VRC52 etc.

You should check the line oscillator valve next to the KT44 (or KT45) which is a Z66 and the line blocking oscillator transformer which is associated with the Z66.

If the transformer is at fault, no H.T. will be applied to pin 4 of the Z66 valve base.

If the line output transformer is at fault no H.T. will be applied to the top cap of the KT44 (KT45).

REGENTONE BIG 12

The screen will not light up although the tube heater does; the sound is perfect. I have replaced the EL80 valve and also the condenser between the line output transformer and the final anode on tube. I have also replaced the EY51 valve with a new one and this does not light up.—T. Howarth (Manchester).

We presume the valve referred to as EL80 is actually the EL38 and that this has been changed.

You should check the resistor to pin 4 of this valve base (6.8k wire-wound) and the continuity of the controls (line hold and linearity). It would then appear to be necessary to change the line output transformer.

SOBELL TPS 180

The above television set has been in use for approximately 12 months. During the last few weeks the tuning positions for both BBC and ITV have slowly crept upwards on the tuning scale until it is now only just possible to tune in the BBC when the pointer is at the very top of the scale. I have checked that this trouble is not caused by the pointer changing its position on the

cord connecting it with the tuning condenser pulley, but the original position on the scale can be almost regained if the screening-can of the PCF80 valve is pressed downwards so that it is not centrally situated on the valve.

Just below, and to the right of the same valve is a long brass screw with a square head and I have tried adjusting this on the assumption that it might be a trimmer for that particular valve. However, such adjustment has no effect that I can detect and I have, therefore, left it in its original position.—G. R. Mott (Nottingham).

You should change the PCF80 valve. If the tuning is still out, remove the side panel (over the controls—remove the switch knob etc., and unclip panel inside), to expose the oscillator coil cores near the fine tuner spindle. Switch to the channel required and tune the core with the fine tuner spindle midway.

BUSH TV 83

The above receiver is 14 months old and performs satisfactorily, except when it is switched off. After five seconds have elapsed, a spot appears on the centre of screen starting as a pinpoint and enlarging to $\frac{3}{8}$ in. diameter and closing to a pinpoint. This takes 12 seconds. The spot is very brilliant and may burn the screen. This fault has only been showing for the last five days.—R. G. Christian (Wembley).

The appearance of the spot does not indicate a fault. There is no circuit incorporated in the TV 83 to discharge the EHT at switch-off and therefore the spot must be regarded as normal. It will not burn the screen.

PYE V14

There is a raster on all channels but no picture and no sound. There is a hiss which appears to be coming from underneath the EHT case.—R. I. Hardy (Sunderland).

The hiss that you can hear is EHT "brushing" and will probably disappear when the picture is restored. Check the tuner, especially the PCF80 local oscillator and its associated circuits including the sensitivity control and make sure that none of the lead-out wires from the tuner has come adrift.

PHILIPS 1446U

Would you please tell me what make of turret tuner I require for my television set.—S. Edwards (Bidston).

We would suggest you fit a Cyldon P10L or Brayhead 10S tuner unit. These have R.F. and mixer (or adaptor) plugs which replace V1 and V2 EF80 valves respectively. State the channels required when ordering.

PETO-SCOTT T1611

A short while ago the picture went blank, there was no brightness, just a blank screen (the sound was o.k.). I suspected the EY51 and replaced it with a new one, but I also found that the condenser on the wire from the EY51 to the C.R. tube was burnt out; in fact it was black. I asked

the dealer when buying the new EY51 about it, and he told me to cut the condenser out, as it would not matter. I wanted to replace it, so could you please give me the value of it.

With the new EY51 the set went reasonably well for a few days, and then picture started to become darker and out of focus until finally I could hardly see it at all. If I turn the brightness control up about $\frac{1}{4}$, the picture comes on faintly, but on advancing it further the picture just goes blank again. I suspected the EY51, and replaced it again with another, and the same thing happened again.—J. Firmin (Brentford).

The EHT capacitor is rated at 500pF 20kVW. It is apparently leaky, but if a replacement does not clear the condition, check the setting of the ion trap magnet on the neck of the tube and the line time-base valves, PL81 etc.

FERRANTI 24K

There is no EHT and the cut-out fuse in the PL820 cathode wiring continually blows.

I disconnected the anode lead from the PL820 and inserted my 120mA meter and received full deflection. I would say the line and frame time-bases are in order.—V. Stephens (Morganstown).

You should check the PL820 and ECL80 valves by substitution. If the cut-out continues to open,

check the 330k resistor associated with the ECL80 blocking transformer, the 0.05 μ F coupling capacitor (which may be leaky) and the regulation components—including the EB91 delay diode (V10B).

ULTRA V8-15

There is no EHT; the line-output transformer has been completely renewed including the U25 rectifying valve. Valves 20P4 and P329 have also been renewed. The U25 heater does not light-up.—W. H. Shawcross (Leeds).

We presume the complete line output transformer included the EHT smoothing capacitor. It now remains to check the supplies to the 20P4 and the 0.5 μ F boost line capacitor, the screen feed to pin 4 of the 20P4 (3k 4W) and the 20L1 (also components to pins 5 and 6).

QUERIES COUPON

This coupon is available until APRIL 19th, 1962, and must accompany all Queries sent in accordance with the notice on page 3:8.

PRACTICAL TELEVISION, APRIL, 1962.

FREE! ANOTHER DOUBLE-SIDED BLUEPRINT

inside the MAY ISSUE of *Practical WIRELESS* (ON SALE APRIL 6th)

Two-valve mains-operated receiver, with coverage of medium and long waves, and provision for using it with a record-player.

Six-transistor superhet battery-operated receiver, covering medium and long waves. Very sensitive and selective, comparing favourably with many commercial sets.

Coming!

Another invaluable Double-Sided BLUEPRINT FREE inside the June issue of *Practical Wireless*.

With detailed instructions to build these two grand sets.

ORDER FROM YOUR NEWSAGENT NOW!

Published on the 22nd of each month by GEORGE NEWNES, LIMITED, Tower House, Southampton Street, London, W.C.2, and printed in England by WATMOUGHS LIMITED, Idle, Bradford; and London. Sole Agents for Australia and New Zealand: GORDON & GOTCH (A/asia), Ltd. South Africa and Rhodesia: CENTRAL NEWS AGENCY, LTD. East Africa: EAST AFRICAN STANDARD LTD. Subscription rate including postage for one year: Inland £1.5.0. Abroad £1.3.6 (Canada £1.2.0). Registered at the General Post Office for the Canadian Magazine Post.

RST

MAIL ORDER DEPARTMENT
211 Streatham Road, Mitcham, Surrey
ALL VALVES LISTED ARE NEW STOCK
& Terms C.A.W.O. or C.O.D. Postage 3d. per valve.
MITCHAM 6201

A71 15/-	EF92 4/-	PCF82 7/-	UY35 7/-	6K83 7/6
B65 8/6	EL42 10/-	PCL32 7/-	V14B 17/6	6K8GT 7/6
DAF91 7/6	EL34 8/6	PCL83 9/6	W142 8/6	6L1 13/-
DAF96	EM80 8/6	PENA4 12/6	W719 7/6	6L8G 7/6
DF91 8/9	EM81 8/6	PEN4VA 17/6	W727 7/6	6L18 10/-
DH719 6/-	EY81 8/6	PEN4VA 17/6	X78 21/-	6L19 17/6
DK91 8/-	EY84 10/6	PL36 15/-	X79 21/-	6N7G/GT 6/6
EABC80	EY86 8/6	PL36 15/-	Z21 12/6	6SL7GT 6/6
EAF42 9/6	EY91 4/-	PL81 12/-	Z77 4/-	6SN7GT 6/-
EB91 4/-	EZ35 6/-	PL82 8/-	Z152 5/-	6SN7GT 5/6
EB341 9/6	EZ40 7/-	PL93 10/6	Z195 7/6	6V6G 5/-
EBF80 8/6	EZ80 7/-	PY10 7/6	3043 4/6	6X5GT 8/6
EBF89 9/6	EZ81 7/-	PY81 7/6	3V4G 9/6	7S7 10/-
EC91 9/6	FC2 21/-	PY82 7/6	5Y3GT 3/6	7Y4 7/6
ECC33 5/-	FC4 15/-	PY83 8/6	3Z4G 10/6	8D3 4/-
ECC81 5/9	FC13 21/-	R10 10/-	6A3GT 6/6	10LD11 10/6
ECC83 7/6	FC13C 21/-	R19 19/-	6AL5 13/6	12AH9 9/-
ECC84 2/6	CZ32 10/6	TDD4 12/6	6AM6 6/-	12AT7 7/6
ECC85 8/6	H30 5/-	UF14 7/6	6AN5 7/3	12AT7 5/-
ECF80	H63 9/6	U147 7/-	6AQ5 6/6	12A7 8/6
ECF82 3/6	HBC9 9/6	UABC80	6BA6 6/-	12AX7 7/6
ECF84 8/6	HL92 8/6	UAF42 8/6	6BE6 6/-	12BA8 7/6
ECF85 9/6	HL133D	UBC41 8/6	6BJ6 6/-	12BE6 7/6
RCH81 8/-	KT33C 13/-	UBC90 8/6	6BR7 12/6	12BH7 10/6
ECL30	KT66 15/-	UCH42 9/6	6BW6 7/-	12J7G/GT 8/6
ECL82 9/-	LZ319 12/6	UCH81 9/6	6BW7 5/-	12K7GT 5/-
EF37A 8/6	MKT4(3)	UCL83 8/-	6BX5 5/-	12K8GT 10/-
EF40 15/-	(or 7) 7/6	UF41 13/6	6D2 4/-	12Q7 10/6
EF41 8/-	ML4 8/6	UF41 7/6	6F1 10/6	12Q7GT 6/6
EF42 10/-	MSP4 17/6	UF89 6/6	6F13 10/-	35Z4GT 7/6
EF50(A)	MU14 9/-	UL41 8/6	6F5G 4/6	50L5GT 9/-
EF80 4/-	MX40 15/6	UL84 7/6	6J7G 7/6	
EF85 5/-	N142 8/6	UY41 7/6	6K7 2/-	
EF86 10/6	N153 10/-		6K7G 3/-	
EF89 9/6	PCF84 9/6		6K7GT 7/6	
EF91 4/-	PCF89 9/6		UY41 7/6	

SEND FOR LISTS.

Quotations given for any types not listed. Obsolete and old types a speciality.

"THREE STAR"

RE-BUILT TELEVISION TUBES

- ★ Manufacturer's Own Make of Gun
- ★ Re-screened for Greater Contrast
- ★ Aluminised for Better Brightness

TWO WAY TESTED

Free carriage and insurance.

ALL TYPES AND SIZES

12" - £4.10 14" - £4.15

15" - £5. 0 17" - £5.10

21" - £7. 0

C.O.D. or Cash with order.

DARLING ELECTRONICS

Dept. TV, 62 High Street, Croydon, Surrey

MAIL ORDER ONLY—NO CALLERS

RADIO BARGAINS

SIGNAL GENERATOR



£6.19.6 or 25/- deposit and 6 monthly payments of 21/6. P. & P. 5/6 extra. Coverage 100 K/c/s. 100 Mc/s on fundamentals and 100 Mc/s to 300 Mc/s on harmonics. Metal case 10 x 6 x 5 1/2 in. grey hammer finish. Incorporating three miniature valves and Metal Rectifier. A.C. Mains 200/250. Internal modulation of 100 c.p.s. to a depth of 30%. Modulated or unmodulated R.F. output continuously variable. 800 millivolts. O.W. and mod. switch indicator. Accuracy plus or minus 2%.

variable A.F. output. Incorporating magic-eye as output indicator.

OSCILLOSCOPE FOR D.C. and A.C. APPLICATIONS

A high gain, extremely stable differential Y-amplifier (C.M.V.C.M.). Provide ample sensitivity with A.C. or D.C. inputs. Especially suitable for measurements of transistor operating conditions where maintenance of D.C. level is of paramount importance. Push-pull X amplifier. Fly-back suppression. Internal time-base scan Waveform available for external use; pulse output available for checking TV line O/P Transformers, etc. Provision for external -1/F and C.R.T. Brightness Modulation. A.C. mains 200/250V. £15.15.0. P. & P. 8/- or 30/- deposit, plus P. & P. 9/- and 12 monthly payments of 28/6. Full 12 Months' Guarantee including Valves and Tube.



ALIGNMENT ANALYSER

A.C. mains 200/250 v. Provides: "Wobulator" (Swept Frequency) Operation, for FM/TV alignment linear frequency sweep up to 12 Mc/s. From 400 kc/s to 12 Mc/s. Capacitance Measurement. Two ranges provided 0-50pF and 0-12pF. Special Facility enables true resonant frequency of any tuned coil, I.F. transformer, etc., to be rapidly determined. Cash price £8.19.6, plus 5/6 P. & P. H.P. terms 25/- deposit, plus 5/6 P. & P. and six monthly payments of 21/6.



CHANNEL TUNER

Will tune to all Band I and Band III stations. BRAND NEW by famous manufacturer. Complete with P.C.C. 84 and P.C.F. 90 valves (in series). I.F. 16-19 or 33-38. Also can be modified as an aerial converter (instructions supplied). Complete with knobs. 32/6 plus 4/6 P. & P.

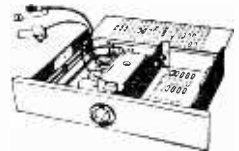

HEATER TRANSFORMER To suit the above. 200-250 v. 8/-, plus 2/- P. & P.

LINE E.H.T. TRANSFORMERS

With built-in line and width control. 14kV. Scan coil, 90in. deflection on ferrite yokes. Frame O.P. transformer pl. 18 kV smoothing condenser. Can be used for 14in., 17in. or 21in. tubes. Complete with circuit diagram.

29/6 Plus 4/6 P. & P. As above, but for 625 lines. £2.10.0, plus 4/6 P. & P.

Focus Magnet suitable for the above (state tube). 10/- plus 3/- P. & P.

CHANNEL TUNER

I.F. 16-19 Mc/s continuously tunable from 174-216 Mc/s. Valves required. PCF 80 and PCC 84 (in series). Covers B.B.C. and I.T.A. ranges, also Police, Fire and Taxis, etc.

Brand new by famous manufacturer

10/- plus 3/- P. & P.

RADIO & T.V. COMPONENTS (Acton) LTD.

23c HIGH STREET, ACTON, LONDON, W.3

All enquiries S.A.E. Goods Not Despatched Outside U.K.

SITUATIONS VACANT

UNITED KINGDOM ATOMIC ENERGY AUTHORITY ATOMIC ENERGY ESTABLISHMENT, WINFRITH

Vacancies exist at the A.E.E., Winfrith, for

ELECTRONIC INSTRUMENT MECHANICS

Applicants should have experience of electronic equipment and industrial process control instruments, and of work involving fault diagnosis, repair and calibration over a wide range of instruments used in nuclear reactors and associated experiments. The work requires a good knowledge of instruments for measuring and automatically controlling flow pressures and temperatures of liquids and gases, as well as pulse techniques, wide band and D.C. amplifiers, counting circuits and associated test equipment.

Excellent working conditions including sick pay and pension scheme.

Further details and an application form may be obtained on request from

THE LABOUR DEPARTMENT,
A.E.E., WINFRITH, Dorchester, Dorset,
quoting ref. IM/NAT/JIN.

TELEVISION DEVELOPMENT ENGINEERS

Required mainly for work on special receivers for use on wired television systems. Adequate theoretical knowledge and good practical experience in television receiver design are essential. A well-established and steadily expanding organisation offers very good security and prospects for engineers with initiative and ability.

Applications which will be dealt with in the strictest confidence, should be addressed to:

THE GENERAL MANAGER, *Engineering Division, British Relay Wireless Ltd., 1/7 Croft St., Deptford, London, S.E.8.*

EDUCATIONAL

ELECTRONICS

Key to YOUR Future ?



An exciting career—
A new Hobby—Your
own spare- or full-
time BUSINESS?

New experimental course includes big kits for building test gear and a complete AM/VHF receiver.

FREE
brochure from

RADIOSTRUCTOR
DEPT. E78, READING, BERKS.



RATES: 4/- per line or part thereof, average five words to line, minimum 2 lines. Box No. 1/- extra. Advertisements must be prepaid and addressed to Advertisement Manager, "Practical Television", Tower House, Southampton St., London, W.C.2.

EDUCATIONAL (continued)

THE INCORPORATED Practitioners in Radio and Electronics (I.P.R.E.) Ltd. Membership Conditions booklet 1/- Sample copy of I.P.R.E. official journal 2/- post free. Secretary, 20 Fairfield Road, London N8.

Radio Television & Electronics

Learn at home with the world's largest home study organisation, Brit. I.R.E.; City & Guilds; R.T.E.B., etc. Also Practical Courses with equipment. No books to buy.

Write for **FREE prospectus** stating subject to

I.C.S.
Dept. 516
Intertext House, Parkgate Road,
London, S.W.11.

"**HOW AND WHY**" of Radio and Electronics made easy by a new non-maths practical way. Postal instructions based on hosts of experiments and equipment building carried out at home. New courses bring enjoyment as well as knowledge of this fascinating subject. Free brochure from Dept 12, P.T. RADIOSTRUCTOR Reading.

SERVICE SHEETS

SERVICE SHEETS. Television 4/3; Radio 2/9. DARWINS, 19 George St. St. Helens, Lancs.

SERVICE SHEETS, Radio, TV, 5,000 models. List 1/-. S.A.E. enquiries: TELRAY, 11 Maudland Bk., Preston.

SERVICE SHEETS: also Current and Obsolete Valves for sale. JOHN GILBERT RADIO, 20 Extension, Shepherd's Bush Market, London W12 (Phone: SHE 3052).

SERVICE SHEETS. Radio/Television, 4/- each. List 1/-. All old and modern receiver sheets available. Faultfinder files 2/- each. List now available 1/-. S.P. DISTRIBUTORS, 44 Old Bond Street, London W1.

SERVICE SHEETS

For all makes of Radio and Television—1930-1962. Prices from 1/-. Free fault-finding guide with all Service Sheets. Please send S.A.E. with enquiries. Catalogue of 6000 models, 1/6.

Special offer of 125 Radio/TV Sheet covering 370 popular models, 20/-.

HAMILTON RADIO
Western Road, St. Leonards, Sussex

SERVICE SHEETS

(continued)

SERVICE SHEETS. Radio and TV 4/- each. List 1/-. All orders dispatched on day received. Also Manuals for sale and hire. S.A.E. please. SULTAN RADIO, Pantiles Chambers, Tunbridge Wells, Kent.

TV SERVICE SHEETS with Free advice, 3/6 each ADAMS, 79 Birmingham St., Halesowen, Birmingham.

FAULTFINDER FILES (TV) showing common faults that each receiver is prone to and other useful servicing information, 2/- each. List ed. plus postage. S.P. DISTRIBUTORS, 44 Old Bond Street, London W1.

GENUINE SERVICE SHEETS. Radio/TV for Sale/Hire. S.A.E. please to: REDWATT TUBE DISTRIBUTORS, 41 Denmark Street, Wakefield, Yorks.

If TV is your **LIVING OR PLEASURE** you cannot afford to be without

ESSENTIAL SERVICING DATA
TV 10/6 RADIO 13/6

Major items of hundreds of sets listed also

TELEVISION SERVICING
HANDBOOK 30/-

Learn to clear TV faults quickly and SAVE POUNDS
Fault Charts pin-point trouble spots — Don't delay, order today —
Return of post from

GORDON J. KING
KINGSFORD, SOUTH PURZEHAM RD.
BRIXHAM, Devon.

SETS & COMPONENTS

BRAND NEW VALVES AND TUBES!

12/14 in. £4. Also others, Mullard EM1, etc. U25 and PY32, 9/11, PL81 7/11, U801 17/6, ECC81/2/3 5/-, PCC84/PCF80 8/6.

Numerous other bargain:

P. BEARMAN

3 PANK AVENUE, NEW BARNET

Tel: Bar 1934
(& Anspanghe Service)

"**HEATHKITS**" can now be seen in London and purchased on H.P. Free brochure. **DIRECT TV REPLACEMENTS LTD.** 138 Lewisham Way, SE14. TID 6666.

Television Picture Tubes

TWELVE MONTHS

MANUFACTURERS' GUARANTEE

12 inch ALL Types	£5. 0. 0
14 inch " "	£5. 10. 0
15 inch " "	£7. 0. 0
16 inch " "	£7. 0. 0
17 inch " "	£7. 0. 0
21 inch " "	£8. 15. 0

Deposit 20/-, plus 12/6 carriage.

CASH BARGAINS: Four speed auto-change record players (Garrard Unit) £15.15.0
NEW 17in. 110 chassis and tube, 13 channel fireball tuner. 9 channels tuned for continental stations, 625 lines. £18.18.0.

Cathode Ray Tube Service

35 BROOMWOOD ROAD
ST. PAUL'S CRAY, KENT
Orpington 21285

SALVAGED VALVES TESTED ON A MULLARD HIGH SPEED VALVE TESTER

- AC/P 2/6
- B36 2/6
- B329 4/-
- D1 2/6
- D63 2/6
- D77 2/6
- DAF91 4/-
- DD4 2/6
- DD41 2/6
- DD4A 2/6
- DI77 4/-
- DK91 2/6
- EA50 1/3
- EB34 1/3
- EH41 1/3
- ERC33 2/6
- EB341 4/-
- FC33 2/6
- ECC34 2/6
- ECC81 4/-
- ECM82 4/-
- ECL90 4/-
- EF50 1/3
- EF90 2/6
- EF91 1/3
- KT33C 1/3
- KT42 2/6
- KT61 2/6
- KTZ41 2/6
- L63 2/6
- MPT4 2/6
- P41 2/6
- PD1 2/6
- PCC84 5/-
- PCF90 5/-
- PCL82 4/-
- PCL83 4/-
- PCL84 4/-
- PEN43 2/6
- PEN46 2/6
- PL33 4/-
- PL41 5/-
- PL82 4/-
- PL83 4/-
- PL84 4/-
- PY31 4/-
- PY81 4/-
- PZ30 4/-
- SP41 1/3
- SP42 2/6
- SP61 1/3
- U31 4/-
- U261 4/-
- UF42 2/6
- VP4 4/-
- VP4B 4/-
- W77 2/6
- X81 4/-
- Z63 2/6
- Z66 2/6
- Z77 1/3
- Z90 1/3
- Z719 2/6
- ZTPB 2/6
- 6A1.5 2/6
- 6A1B 1/3
- 6B67 4/-
- 6BX6 2/6
- 6C6 4/-
- 6D6 4/-
- 6F12 1/3
- 6F13 1/3
- 6J5 2/6
- 6J7 2/6
- 6P25 2/6
- 6P28 2/6
- 6S8 1/3
- 6D6 2/6
- 10C1 4/-
- 10C2 4/-
- 10F1 4/-
- 10P14 2/6
- 12BH7 4/-
- 20F2 4/-
- 20L1 2/6
- 20P1 2/6
- 20P3 4/-
- 20P5 4/-
- 25L6 2/6
- 30K1 5/-
- 30L1 5/-
- 30PL1 4/-
- 30PL13 4/-
- 32 2/6
- 42 2/6
- 43 2/6
- 807 4/-

EXAMPLES FULL CATALOGUE 9d.

VALVE HOLDERS
 American Octal .. .5/-doz.
 Noval .. .9d. ea.

RESISTORS
 Card of 1W Resistors, 72 valves covering complete 10% range.
 Full range of separate Resistors. Condensers, etc.

VARIABLE CONDENSERS
 3-50pf concentric trimmers 3/- doz.

GEC CRTS (SALVAGED)
SPECIAL OFFER
 16in. G.E.C. 6501 .. .30/-ea.
 12in. G.E.C. 7102 .. .10/-ea.
 Personal Callers Only

FEW ONLY LEFT
35M/cs, 1CM/cs, 10M/cs TURRET TUNERS, less valves
 (Ex receivers) .. .12/6
 We can often supply for the actual set you want to fit the tuner in providing set is old enough to be stripped.

TRANSFORMERS
CRT Boost Transformers.
 2V, 4V, 6V, 10V, 13V
 State which required .. .12/6 ea.
Heavy Duty Output Transformers. 6 ratios from 13 : 1 to 43 : 1 .. .25/-ea.
Miniature Output Trans. .. .3/8ea.
Standard Output Transformers, Multi-match .. .10/-ea.
Transistor Driver: 1-1 CT 10/-ea.
 3-6-1 CT 12/6 ea.
Transistor Output: 6-6-1 CT 10/-ea.
 9-2-1 CT 10/-ea.
Microphone Transformers.
 ratio 65 : 1 .. .35/-ea.

I.F. TRANSFORMERS
 Standard 465kc/s .. .12/6 per pair
 Budget 465 kc/s .. .18/- per pair

AUTO TRANSFORMERS
 250W .. .87/6 ea.
 100W .. .27/6 ea.
 50W .. .20/- ea.

TRANSISTORISED FAULT FINDER
 Enables faults to be located quickly. Consists of a two-transistor, multi-vibrator in a box. Complete with battery. 32/6

CRYSTALS
GENUINE MULLARD. Boxed
 OA5 6/- OA81 3/-
 OA70 3/- OA85 3/-
 OA79 3/- OA91 3/-

TRANSISTORS
 OC16W 48/- OC75 8/-
 OC19 48/- OC72 8/-
 OC26 25/- OC76 8/-
 OC44 11/- OC77 8/-
 OC45 10/- OC81 5/-
 OC70 6/- OC82 15/-
 OC71 6/- OC17 17/6

TERMS: C.W.O. or C.O.D.
 Orders under £1. P. & P. 1/3.
 Open till 11 p.m. most days.

3d. stamp for list or 9d. for full catalogue
 Dept. PTA

Arion Television
 4 Maxted Road, S.E.15 NEWX 7152

SETS & COMPONENTS
(continued)

C. EDWARDS
Surplus Stocks
139 GOLDHAWK RD., LONDON, W.12.

1,000 S.H TV Sets, condition unknown, **could be working.**
 14in., 13 Channel .. . 55/-
 17in., " " " " .. . 125/-
 Plus 20/- carriage.

Guaranteed Valves
 10C2 10/-, 20D1 6/-, 6K25 8/-,
 PL38 10/-, PLS1 8/-, PYS1 8/6,
 PYS8 7/6, PZ30 10/-.

ROTARY CONVERTERS for TV:
 input both 12V and 24V. Splendid reception. High Efficiency Units. £5 10/-. Delivery 4 6. TEDDINGTON ENGINEERING CO. LTD., Eleray Road Teddington, Middx TEDDINGTON Lock 5454.

NEW AND SURPLUS VALVES, fully guaranteed, from 3 6 each. Also reclaimed valves, perfect, from 1 6 each. Many genuine valve bargains. S.A.E. for complete list. LEWIS, 46 Woodford Avenue, Ilford, Essex.

COILS, ETC. for Band V and Band I sound receivers. S.A.E. lists. Ajax Electronic Products, 572 Fulham Rd, London, S.W.6

TV SPARES

LINE OUTPUT TRANSFORMERS

A few examples from our extensive range.

TELEPHONE ORDERS SENT SAME DAY C.O.D.

- Alba T301, 304, 394, 484, 494, 42/6.
- Bush TV53, 69/6; TV24C, 89/6.
- Ekco T221, 231, 311, 284, 330, 65/-.
- Ferguson 993/6/8, 66/9.
- Ferranti 14T3, 4/5, 47/6; 14T2, T1225, 62/6.
- H.M.V. 1824/9; 1840/8; 2805-5902, 69/6.
- Masteradio T917, TE7T, T409 12, etc., 58/6.
- Murphy V240/250/280, 65/-; V200, 49/6.
- Pye/Pam/Invicta V4/7, VT4/7 LV30, FV1 908-958, T118-120, 55/-; CS17, etc., 75/-.
- Philips 1114U, 1115 1437, 1446, 89/6.
- Ultra VT9/17, etc. with U25, 105/-.

BARGAINS IN USED SPARES:

38 meg turrets, 10/- each.
 Pye VT4 sets for spares, 10/- each.
 A few other makes available. Callers only. We stock or can obtain most L.O.T.'s Scan Coils, Frame O.P.'s and spares.
 PLEASE SEND S.A.E. FOR IMMEDIATE QUOTE

Callers welcome. Open all day Saturday. Terms C.W.O. or C.O.D. Add 3/6 P. & P.

TELEVISION CONSUMER SERVICES LTD.
 112 CAMBERWELL RD., S.E.5.
 RODNEY 9717

TELEVISION TUBE SHOP

We have the following
Unused, Guaranteed Tubes

in stock now
 Carriage up, but prices down.

- AW36-20,21 .. . £5. 2.6
- AW36-80 .. . £5. 7.6
- AW43-80, 88 .. . £6. 7.6
- C12A, C12B .. . £4.12.6
- C14BM, FM .. . £5. 5.0
- C17BM, FM, HM .. . £6. 7.6
- C17LM, FM, SM .. . £6.12.6
- C21 HM, SM, TM .. . £7.17.6
- CME1402 .. . £5. 7.6
- CME1702, 1703 .. . £6.12.6
- CRM121, 2, 3, 4 .. . £4.12.6
- CRM141, 2, 3, 4 .. . £5. 7.6
- CRM152, 153 .. . £5.12.6
- CRM171, 2, 3 .. . £6. 7.6
- MW22-16 .. . £4. 2.6
- MW31-16, 74 .. . £4. 2.6
- MW36-24, 44 .. . £5. 2.6
- MW41-1 .. . £6.12.6
- MW43-64, 69 .. . £6. 7.6
- MW53-20 .. . £7.17.6
- MW53-80 .. . £7.12.6
- T901A .. . £6.12.6
- 14KP4A, 141K .. . £5. 2.6
- 171K, 172K, 173K .. . £6. 7.6
- 7201A, 7203A .. . £5. 2.6
- 7204A .. . £5. 5.0
- 7401A .. . £6. 7.6
- 7405A .. . £6.12.6

All tubes tested before despatch and guaranteed for 12 months.

CARRIAGE 7/6, via B.R.S. or 12/6 via passenger train.

TERMS £2 down, balance £1 per month.

Send for our **EQUIVALENT LIST** for types not shown. Almost every type can be substituted.

Shop Soiled Tubes

(Subject to Availability)
 12in. 3/18, 3/31 45/- Others 57/6
 14in. CRM141.2 60/- Others 57/6
 17in. CRM171, MW43-69, 43-64, 75/- Plus Carriage. Guaranteed for 12 months.

TELEVISION TUBE SHOP

48 BATTERSEA BRIDGE ROAD
 S.W.11
 BAT 6859
 South of the Bridge. Open Sats. until 4 p.m.

LINE OUTPUT TRANSFORMERS

See End Column	SCAN COILS SPECIALISTS		L.O.Tx. Prices
	Make	Models	
ALBA:	T301, T304, T394, T484, T494, etc. 47/6	
BUSH:	TV11A, 11B, 12A, 12B, TVG12A, 12B, TRG12A, 12B 45/-	
	TVG26, TV32, ... TV33, TVG34, TVG34A, T36, TV36, TVG36, TV36C, TVG36C, TV43 89/6	
	TV53, TV56, T57, TV57 ... TVG58, TV62, TV63, TV66, TV67, etc. 95/-	
	TV80 with EY51 110/-	
COSSOR:	930 & T, 931, 933-4-5, 937, 938A & F, 939 & A & F ...	62/6	
	943T, 940-946, 945, 945B, 945F, 947, 949 ...	59/6	
		69/6	
DECCA:	D17 & C ...	69/6	
	DM1, DM2C, DM3, DM4/C, DM5, DM14, DM17, 44 555 ...	75/-	
DEFIANT:	TR1453, TR1753 ...	59/6	

DYNATRON:		
EKCO:	TS93, TC8102, TS105, TS114, TRC124, TC138, TS188, TS193, TRC139, TC140, T141, TV142 ...	55/-
	T161, TC162, Y164, T165, etc.	79/6
	TC208, TV209, T231, T221, T231F, T248, T283, T284, T293, etc. ...	59/6
FERGUSON:	103T, 105T, 113T, 135T, 145T ...	66/6
	941T-953T inclusive ...	59/6
	991T-997T inclusive ...	69/6
	203T-246T inclusive ...	69/6
	306T, 308T ...	65/-
FERRANTI:	14T3, 14T3F, 14T4 ...	48/6
	17K3 & F, 17T3 & F. ...	48/6
	17K4 & F, 178K4 & F. ...	48/6
	17T4 & F. ...	48/6
	14T5, 17SK5, 17K5 ...	48/6
G.E.C.:	BT1251, BT1252, BT1746, BT1748, BT4743 ...	49/6
	BT4643, BT5147, BT5246-48 ...	89/6
	BT5348-BT5643R inclusive and ...	49/6 and 89/6

Scancoils, Osc. and Output Txs. for all above makes available.

Post and Packing 3/6. All Enquiries 5.A.E.

See End Column

WYNDSOR TELEVISION

Dept. P.T.
ST. ALBANS RD., BARNET, HERTS.
BAR 1769

SETS & COMPONENTS

(continued)

13 CHANNEL Turret Tuners. Brand New 39/6. P. and P. and Insurance 2/6. C.W.O. OSBORN ELECTRONICS, 382 Brockley Road, Crofton Park, S.E.4.

NOW AVAILABLE !!
REDWATT
Replacement Picture Tubes

Fully Guaranteed and Incorporating all the Latest Developments

Introductory offer:

12in. Types	£4.17.6
14in. Types	£5. 2.6
15-17in. Types	£5. 7.6
21in. Types	£7.15.0

AW43/88, 89, 110 deg. Types £8.10.0

Carr./Ins. 10/-
C.W.O. to:
REDWATT TUBE DISTRIBUTORS
41 Denmark Street, Wakefield, Yorks.

REBUILT TUBES with 13 months' written guarantee. New Gun Mounts.
12in. £4/17/6; 14in. £5/7/6; 17in. £5/17/6; 21in. £7/10/-. 110" Tubes 5/- extra. Carriage free. Terms C.W.O. ALLAN TUBES, 49 Barnehurst Avenue, Barnehurst, Kent.

TRANSISTORS 1/3! OC44, OC45 ex equip. tested 15 and 5Mc/s. Min. quan. five each type (short leads). 42/8 Post Free. TV CENTRE, Stockport Road, Romiley, Stockport.

TUBES - VALVES - SPARES

Reclaimed Valves and Tubes. Most comprehensive selection at keenest prices. All valves re-tested before despatch and guaranteed to be in good working order.

1A7	10/-	7S7	7/6	EF93	4/6
1D5	7/6	10C1	7/6	EF94	4/6
1H5	7/6	12A6	6/-	EF95	4/6
1X5	7/6	12E1	12/6	EK2	7/6
2A3	5/-	12J7	7/6	EK32	7/6
4THA	5/-	12K7	4/6	EK90	4/6
5U4	4/6	12Q7	6/-	EL33	6/-
5V4	6/-	12SN7	6/-	EL41	6/-
5Z4	6/-	25A6	6/-	EL81	4/6
6A7	7/6	25L6	6/-	EL90	6/-
6A8	7/6	25Z4	6/-	EL91	4/6
6AQ5	3/-	25Z5	6/-	EM34	7/6
6AK5	6/-	25Z6	6/-	EY91	6/-
6AQ5	6/-	35L6	6/-	EZ40	4/6
6AU6	4/6	35Z4	6/-	KT61	6/-
6AV6	4/6	43	5/-	KT66	7/6
6BA6	4/6	50C5	4/6	KT67	7/6
6BE6	4/6	50L6	6/-	KT81	7/6
6BJ6	7/6	75	5/-	KTW81	4/6
6BQ7A	7/6	78	5/-	KTW63	4/6
6BW6	6/-	80	6/-	L63	4/6
6C5	4/6	85A1	6/-	MH4	5/-
6C8	5/-	807	5/-	MU12	5/-
6C9	6/-	954	3/-	N76	6/-
6D6	5/-	9763	6/-	N08	6/-
6F6	4/6	7475	6/-	OA2	6/-
6J5	4/6	9002	3/-	OA3	6/-
6J8	4/6	9003	3/-	OB3	6/-
6J7	4/6	A21	7/6	OC3	6/-
6H8	2/-	AZ31	7/6	OM4	4/6
6L6	7/6	CBL31	15/-	OM6	6/-
6L7	6/-	CCH35	7/6	OM9	4/6
6LD20	6/-	CL33	10/-	OM10	7/6
6K7	4/6	CY31	7/6	Pen 36C	7/6
6N7	6/-	DH63	4/6	Pen 45	4/6
6P1	7/6	D163	4/6	U50	6/-
6Q7	4/6	EAC91	4/6	U52	4/6
6SA7	5/-	EAF42	6/-	UAF42	6/-
6SH7	4/6	EBC33	4/6	UBC41	6/-
6S7	4/6	EBC41	6/-	UBL21	12/6
6SL7	6/-	EBC30	4/6	UCH21	12/6
6SN7	4/6	E88C	6/-	UCH42	6/-
6SS7	4/6	ECH33	6/-	UF41	6/-
6U5	6/-	ECH42	6/-	UU6	7/6
6V6	4/6	EP36	4/6	UU7	7/6

Postage and packing (all valves) 6d. each. Send stamp with enquiries or for full list of 1000 valves, tubes, transistors, etc., to: "ST. JOHN'S RADIO," 3 Jews Row, London SW18. Phone: VAN 8822

LINE OUTPUT TRANSFORMERS

SCAN COILS SPECIALISTS

See First Column L.O.Tx. Prices

Make	Models	L.O.Tx. Prices
H.M.V.:	1824 & A to 1831 inclusive ...	67/6
	1840, 1841, 1842-1848 ...	67/6
	All models available.	
INVICTA:	T118, T119, T120 ...	55/-
	All other models available.	
K.B.:	LFT50 LVT50, LFT60, MV60 ...	107/6
	All models available.	
MARCONI:	All models available.	
MASTERCARD:	Most models in stock.	
McMICHAEL:	Most models in stock.	
MURPHY:	V200, V202C ...	57/6
	V240, V250 ...	95/-
PETO SCOTT, PHILCO:	Most models in stock.	
PAM:	908, 909, 952, 953, 958 ...	55/-
PHILIPS:	1768U, 2168U ...	105/-
	1100V, 1200V ...	75/-
	122GU, 1236V, 1238V ...	75/-
	114UF, 114UM, 115U ...	75/-
	1437U, 1446U ...	75/-
	Most models in stock.	
PILOT:	Most models in stock.	
PYE:	CTM4, FV4C, FV4COL ...	55/-
	V4, VT4, VT7, VT7 ...	55/-
	LV30, FV1, FV1C ...	69/6
	CB17E, CTM17E, CW17 ...	69/6
	CW17C, CWM17C, CW17CF, CW17F, etc. ...	69/6
	Most models in stock.	
RAYMOND:	Most models in stock.	
REGENTONE:	All models available.	
R.G.D.:	6017T, 7017, C54, etc. ...	59/6
	Most models in stock.	
SOBELL:	TS17, T346 ...	65/-
	Most models in stock.	
STELLA:	ST5721U ...	105/-
	ST8617U, ST8621U ...	105/-
	ST8917U ...	105/-
	ST6414U, ST6417U ...	75/-
	ST8314U ...	75/-
ULTRA, 917:	U25, etc., complete ...	79/6
	Most models in stock.	
VIDOR:	CN4217-CN4231 inclusive ...	65/-

Scancoils, Osc. and Output Txs. for all above makes available.

Post and Packing 3/6. All Enquiries 5.A.E.

See FIRST COLUMN

WYNDSOR TELEVISION

Dept. P.T.
ST. ALBANS RD., BARNET, HERTS.
BAR 1769

TRANSFORMERS
LINE Output
Oscillator
Scan Coils
FRAME

ALBA: T801, T804, T894, T184, T404, etc... 46/8
BUSH: TV11A, 11B, 12A, 12B, TVG12A, 12B, R1212, etc... 44/-
TV36, TV32, TV33, TVG34, TVG34A, T36, TV36, TVG36, TV36C, TVG36C, TV43
TV3, TV54, TV37, TVG38, TV42, TV63, TV68, TV67, etc... 94/-
TV80 with EY81 109/-
CORSON: 930 and T931, 933-4-5, 937, 93A and P, 939 and A and F... 61/6
943T, 940-946, 945, 945B... 58/8
954F, 947, 949... 68/6
DECCA: D17 and C... 63/6
DM1, DM2, DM3, DM4/C... 74/-
DM5, DM14, DM17, 444, 555... 74/-
DEPAIN: TR1433, TR1753... 58/8
DYNATRON:
EK30: T893, TC3102, T8105, T9114, T9124, TC129, T8135, T8193... 54/-
TRC139, TC140, T141, TV142... 78/6
T101, TC102, T104, T105, etc... 78/6
TC203, TV209, T231, T221, T231F, T248, T253, T294, T293, etc... 58/6
FERGUSON: 105T, 105T, 113T, 133T, 145T 941T-933T inclusive... 68/6
991T-997T inclusive... 68/6
203T-246T inclusive... 68/6
306T, 308T... 64/-
FRERANT: 14T3, 14T3F, 13TA 17K3 and F, 17K2 and F... 47/6
17K4 and F, 17K4 and F... 47/6
17T4 and F... 47/6
14T5, 17K5, 17K5... 47/8
G.E.C.: BT1251, BT1262, BT1746, BT1748, BT4748... 48/6
BT4843, BT5147, BT5246-48... 48/6
BT5348-BT5643K inclusive... 88/6 and 88/8
H.M.V.: 1824 and A to 1831 inclusive 1840, 1841, 1842-1848... 66/6
All models available.
INVICTA: T118, T119, T120... 54/-
All other models available.
K.B.: LFT50, LVT50, LFT60, MV60... 106/6
All models available.
MARBON: All models available.
MASTERADIO: Most models in stock.
MICHAEL: Most models in stock.
MURPHY: V206, V202C... 58/8
V240, V250... 94/-
PEYO SCOTT, PHILCO: Most models in stock.
PAM: 905, 900, 952, 953, 958... 54/-
PHILLIPS: 1798U, 2168U... 104/-
1100V, 1200V... 74/-
1240U, 1236V, 1238V... 74/-
114UP, 114UM, 115U... 74/-
1437U, 1446U... 74/-
Most models in stock.
PYE: Most models in stock.
PYE: CTM4, PV4C, PV4COL V4, VTA, VT, VTT... 54/-
LV30, FV1, FV1C... 68/8
CS17F, CTM17F, CW17... 68/6
CW17C, CW17CF, CW17F, etc... 68/8
Most models in stock.
RAYMOND: Most models in stock.
REYNOLDS: All models available.
R.G.D.: 6017T, 7017, C64, etc... 58/6
Most models in stock.
SOBELL: TS17, T846... 64/-
Most models in stock.
SHELLA: ST521U... 104/-
ST8017U, ST8921U... 104/-
ST8917U... 104/-
ST8414U, ST8417U... 74/-
ST934U... 74/-
ULTRA: 86 series, 316 series, with U25, etc., complete... 78/6
Most models in stock.
VIDOR: CN4217-CN4231 inclusive... 84/-
Post and Packing 3/6
Also: Used O.P. Txs., Scan Coils, etc.
ALL GUARANTEED 90 DAYS
(All enquiries S.A.E.)
Write for SAME DAY DISPATCH to
MARLEY SUPPLIES
21 Pitlake, Croydon, Surrey
Croydon 8900
And at 2 Wellfield Road, S.W.16 (near Streatham Library)

SETS & COMPONENTS (continued)

B. E. HAMPSHIRE

RADIO and TELEVISION

23 NORTHCROSS ROAD, LONDON, S.E.22

NEW BOXED VALVES

GUARANTEED 12 MONTHS

Table with 8 columns of valve types and prices. Includes types like B36, B65, DAC32, DA F91, DK91, DK92, DK96, DL35, DL94, DL96, ECC81, ECC82, ECC84, ECH21, ECH35, ECH81, ECL80, EF50, EF80, EF91, EL33, EY51, EY86, HD14, KT33C, KT36, N17, PCF80, PCF82, PCL82, PCL83, PCL84, PEN44, PL36, PL81, PL82, PL83, PY80, PY81, PY83, R19, RM4, U25, U403, UAF42, UBC41, UBF80, UCH42, UCH43, UCH81, UCL82, UCL83, UF41, UF42, UF85, UF89, UL41, UL41, UL81, UY41, UY85, UY77, Z77, ID5, IF09, IP11, IS5, 6A15, 6A16, 6A17, 6A6E, 6BR7, 6D2, 6F1, 6F1, 6P28, 7K7, 7F7, 9BVV6, 10P13, 12AT6, 12AT7, 19BG6G, 20D1, 20F2, 20L1, 20P5, 30C1, 35W4.

SALVAGED VALVES 10 for £1
TESTED 100%

Table with 4 columns of salvaged valve types and prices. Includes types like EF80, EF91, EF50, EB91, 6A15, D77, 6F13, 10F1, 6P25, L63, KT33C, 6P28, ECL80, 6AM6, 6F12.

C.W.O. D/- POSTAGE ALL ORDERS UNDER £1

VALVES EX-TV sets 10/- doz. Lists free. 14 Cricklade Rd., Swindon.

FOR SALE (continued)

VALVE CARTONS at keen prices. Send 1/- for sample and list. J. & A. BOXMAKERS, 75a Godwin Street, Bradford 1.

METAL RECTIFIERS

RECTIFIERS—CONTACT COOLED.
14RA1292 (FC101) type 250 v., 250 mA, 18/8;
14RA1288 (FC31) type 250 v., 300 mA, 17/8;
350 mA, 19/8.
RECTIFIERS—FIN TYPES
Equivs. for R54 250 v., 250 mA, 18/8; RM5 250 v., 300 mA, 17/8; 14AS89 400 mA, 18/8;
14AS6 18/8; 14A97 19/-; 14A100 22/6; 14A124 19/8; LW7 17/8.

GABY MULTIMETERS

A10 - 16 ranges, £4.17.8; B20 - 20 ranges, £8.10.0. S.A.E. for full details.
ARMCHAIR EXTENSION VOLUME CONTROL unit for TV Radio Amplifiers, etc. Easily fitted, perfectly safe, 14/6.

TRANSISTORS

OC81D 5/6, OC81 M. Pr. 13/-, OC44 8/6, OC45 7/6. Set of 6 + OA81 40/-, OC170 12/6, OC28 16/-.
Under £1 P. & P. 6d., over £1 Post Free. C.O.D. 2/6.

DURHAM SUPPLIES

175 Durham Road, Bradford 8, Yorkshire.

WANTED

WANTED: NEW VALVES and Transistors, any quantity. S. N. WILLETS, 43 Spon Lane, West Bromwich, Staffs. Tel: WES 2392.

A PROMPT CASH OFFER for your surplus brand new Valves and Transistors.—R.H.S., Beverley House, Mannville Terrace, Bradford 7.

WANTED—New Valves and Transistors, any quantity.—Phone: Cherrywood 3955, D. & B. Television, 131 & 131a Kingston Road, South Wembleon, S.W.19.

NEW VALVES WANTED — EY51, ECL80, FCC84, PCF80, PCL93, PL61, PCL82, PY81, R19, U801, 30P4, etc. Best cash prices by return. DURHAM SUPPLIES, 175 Durham Road, Bradford 8, Yorks.

TUBES-AERIALS-VALVES

Regunned tubes. Guaranteed one year, full range of aerials and fittings, I.T.V. boosters, valves, brayhead tuners, T.V. sets, transistor radios and all electrical appliances, Co-axial cables and house wiring cables, fluorescent fittings.
All quotations without obligation. Special terms to the trade and Home Engineers. S.A.E. for Catalogue.

G. A. STRANGE

BROADFIELD, NORTH WAXHALL, BR. Chippenham, Wilts. Tel. Marshfield 236

FOR SALE

100 BAYS of Brand New adjustable Steel Shelving, 73in. high by 34in. wide by 12in. deep, stove enamelled dark green. Sent unassembled. Six shelf bay—£3/15/-. Sample delivered free. Quantity discounts. N.C. BROWN LTD., Eagle Steelworks, Heywood, Lancs. Tel.: 69018.

BARGAIN OFFER!

14in. TELEVISIONS B.B.C. and I.T.A. IN WORKING ORDER
EX-RENTAL
Famous Manufacture.
£4.19.6
Carriage extra 15/- C.W.O.

CAPITAL TV
55 HONOR OAK PARK, FOREST HILL, S.E.23.

TELEVISION CHASSIS complete with Valves, Resistors, Condensers, Transformers and Speaker. Ideal for constructors etc. 59/6 each inc. carriage. —Spiegler Ltd., 898 Garratt Lane, London, S.W.7.

1,000 TELEVISIONS, all makes, from £3 working, 10/- not. Callers only. 9 till 6 including Sats. 39 Whitehorse Lane, Stepney, London.

CLASSIFIED ADVERTISEMENTS
(continued)
BOOKS & PUBLICATIONS

FIND TV SET TROUBLES in minutes from the great book, "The Principles of TV Receiver Servicing," 10/6 all book houses and radio wholesalers. If not in stock from Secretary I.P.R.E., 20 Fairfield Rd, London N8.

TRANSISTOR POCKET RADIOS



BULK PURCHASE ENABLES US TO MAKE THIS FANTASTIC OFFER— AND WITH MONEY BACK GUARANTEE!
The "SAN REMO" ... so tuned that it brings the voices of star entertainers and vocalists dramatically to life—in your home, office, etc. . . . Only 4 1/2 x 2 1/2 x 1 1/2 in. Fits easily into your pocket. Works for months off 8d. battery. Should last a lifetime. Anyone can assemble it in an hour or two with our easy plan. Complete set of parts including miniature speaker, carrying case—everything only 32/6 plus 2/6 P. & P. C.O.D. 2/6 extra. (Parts can be bought separately.)
Order Now! Limited offer only.
DEMONSTRATIONS DAILY

ONLY 32/6
No more to pay

CONCORD ELECTRONICS (Dept. B13/3)
210 CHURCH ROAD : HOVE : SUSSEX

TUBES

All types
12"-17" ONLY 30/-
Also a few 21in. at only 50/-
WHY PAY MORE?

These tubes are ex rental stocks, each one fully tested before despatch. Guaranteed to give excellent results, and complete satisfaction, or money refunded. Please state type required, or Model No. of set, and name of nearest railway station.

Carr. up to 17in. 10/-; 21in. 12/6.

SEND NOW WHILE STOCKS LAST TO
REGENT SUPPLIES Dept. P.T.
124 Athelstan Rd., Southampton

25/- FOR A 9" TV SET. 35/-
for 12". A complete set. Not guaranteed. Ideal for a beach chalet, caravan, etc. Carr. 15/6. Scot. & Ireland 20/-

35/- TV TUBES 36/24 or 14K/4, Ex- rental. Working when stored. Carr. 10/-. Scot. & Ireland 15/6.

TV CHASSIS FOR SPARES 5/6
Resistors, condensers, rectifiers, etc. Working when stored. (Less tube and valves.) Circuit Inc. Carr 7/6. Scot. & Ireland 10/6.

SOLO SOLDERING TOOL



110v. 6v. or 12v. Automatic solder feed. Used for electronic soldering. (Cannot burn in light metal case, with instrs.)
12/6 Carr. 4/-

(Adaptor for 250v. 25. a. 10/-).

P.P. COMPONENTS LTD.

Mail Order Only.
623 ROMFORD ROAD, MANOR PARK, LONDON. E.12
Stamp for FREE Catalogue.

REBUILT TV TUBES
FULLY GUARANTEED
12 MONTHS

Complete New Gun Fitted in every Tube

12in.	£4.00
14-15in.	£4.10.0
17in.	£5.00
21in.	£7.00

Immediate Delivery. Carriage and Insurance 10/- extra.

ALLOWANCE ON OLD TUBE

NU-GUN TELETUBES LTD.

3 THE MEWS

Duckett Road, Harringay, London, N.4

Telephone: MOUNview 2903

RES/CAP. BRIDGE

38/- p. & p. 2/6

Checks all types of resistors, condensers 6 RANGES

Built in 1 hour. Direct reading

READY CALIBRATED

Stamp for details of this and other kits.

RADIO MAIL (Dept. WV)

Raleigh Mews, Raleigh Street, Nottingham

NEW VALVES!

Guaranteed Set Tested

24-HOUR SERVICE

1R5, 1S5, 1T4, 3S4, 3V4, DAF91, DF91, DK91, DL92, DL94, SET of 4, 18/6.

DAF96, DF96, DK96, DL96, SET of 4 28/-.

1D5	7/-	DL35	9/8	PCC89	9/-
1R5	6/-	DL92	5/11	PCF80	7/6
1R5	4/6	DL94	6/8	PCF82	7/6
1T4	3/3	DL96	6/9	PCL82	8/3
3S4	5/11	EB91	3/-	PCL83	11/6
3V4	6/9	EB41	7/8	PCL84	9/9
5U4G	4/6	EBF80	7/9	PL36	10/9
5Y3GT	5/9	EBL21	12/8	PL81	8/2
5Z4G	8/6	ECC40	14/6	PL82	6/6
6AM6	2/9	ECC91	4/9	PLJ3	6/6
6K7G	1/9	ECC82	5/9	PL84	8/-
6K8G	4/9	ECC83	6/9	PY92	11/-
6Q7G	5/8	ECC34	8/-	PY80	7/-
6V8G	4/-	ECC85	7/8	PY81	7/-
6X6GT	6/6	ECP80	7/3	PY82	6/-
6X6GT	4/6	ECP82	8/3	PY83	7/3
12K7GT	4/3	ECH21	12/6	U25	11/6
12K8GT	9/-	ECH42	7/9	UABC90	9/-
12Z7GT	4/6	EL30	6/9	UAF12	9/-
12SN7GT	7/3	EP43	12/3	UBC41	7/-
35L6GT	8/-	EP41	7/6	ULF80	8/-
35Z4GT	5/-	EP80	4/3	UCC43	7/-
AZ91	8/9	EF45	4/6	UCH21	12/6
CL33	11/9	EF48	8/9	UCH42	7/6
DAC32	8/8	EP89	6/9	UCH81	8/9
DAF91	4/6	EF91	2/9	UCL82	9/3
DAF96	6/9	EL41	9/-	UCL83	13/-
DF33	8/6	EL84	6/3	UF41	6/6
DF91	3/3	EY51	7/6	UF89	6/9
DF96	6/9	EY86	7/6	UL41	7/6
DH77	6/-	EZ40	6/-	UL84	6/6
DK32	10/8	EZ41	6/9	UY21	13/-
DK91	8/-	EZ80	5/9	UY41	5/6
DK92	7/3	EZ81	6/-	UY85	8/3
DK96	7/3	MU14	8/-	VP4B	8/3
DL33	7/6	PCC84	7/-	Z77	2/9

Postage 6d. per valve extra. Any Parcel Insured Against Damage in Transit 6d. extra. Any C.O.D. Parcel 3/- extra. Office address, no callers.

GERALD BERNARD

(Note new address—formerly of Leeds)
83 OSBLEDSTON ROAD,
STOKE NEWINGTON, LONDON, N.16

COYNE'S NEW
PIN-POINT TV
TROUBLES

TAKES HEADACHES OUT OF ALL SERVICING PROBLEMS



Your most useful, on-the-job "tool"! Quickly and easily pin-points the exact trouble in any TV set. Covers 70 symptoms, 700 trouble spots. Over 340 cross-indexed pages; 50 time-saving Check-Charts; 290 diagrams and photos; explanation of circuits and designs.

SIMPLE CHECK-CHART SYSTEM SAVES TIME!

This amazingly practical handbook shows you how to find the trouble in any TV circuit FAST! Simple cross-index tells you in what section you'll find cause of trouble. Handy Check-Charts then help you accurately locate the EXACT trouble spot. Cut waste time, eliminate hours of aggravation, get right to the heart of the trouble in minutes.

USE THIS BOOK RIGHT ON THE JOB—NO NEED TO MEMORIZE!

This Pin-Point Book was designed especially for on-the-job, trouble-shooting. You simply turn to the indexed section, locate the circuit description and Check-Chart, and in minutes you have the trouble spot located and ready for repair. No complicated theory or mathematics. Down-to-earth practical circuit description, service methods and trouble-shooting techniques. Published by the famous Coyne Electrical School and approved by leading authorities in the field.

J. E. C. Grover of Streamtham says: "Immediately I glanced through this book I was convinced that your claims concerning the merit of this work were justified, for it is, without a doubt, the most book of its kind that I have ever come across. It is not only unique in its presentation but it is also superbly produced."

G. Axam of London S.E.9. says:

"I have spent nearly £50 on technical books over the past 5 years all of which I feel has now been wasted as your book is the best I have yet had the pleasure of examining, it is practical, to the point, with just the right amount of technical information needed, covering almost every aspect of TV servicing."

FREE TRIAL OFFER!

Mail Coupon now for fast return service! TO SIM-TECH TECHNICAL BOOKS, Dept. P.S., Gater's Mill, West End, Southampton, Hants.

RUSH TV Troubles for free seven day trial. If not satisfied I may return book and owe nothing. If I keep the book I will send full amount of 35/- including postage within 7 days OR two payments of 17/- within 30 days.

SAVE! Send only 31/6 if paying cash with order. (We pay postage.) Same 7-day-money-back guarantee.

Name _____
Address _____
City _____ County _____

ILFord 6001/2/3



TV TUBES

12 months' Guarantee

21 in. 99/6
 17 in. 90/-
 15, 14, 12 in. 70/-

£1 extra without old bowl, refundable if same received within 14 days.

Insurance and Carriage 15/6

14 in. TUBES

36-24 and 14KP4

35/-

Salvage purchase of Rental replacement stocks. Carriage 5/-

SOLO SOLDERING TOOL 12/6



110 v., 6 v. or 12 v. (special adaptor for 200/250 v., 10/- extra). Automatic solder feed including reel solder and spare parts. It is a tool for electronic soldering or car wiring. Revolutionary in design. Cannot burn. In light metal case with full instructions for use. Post 4/-.

COMPLETE TELEVISIONS

17 in. **£11.10.0** 14 in. **£7.10.0**

- ★ Ex Rental and repossessed Televisions.
- ★ Tube guaranteed 12 months.
- ★ Valves, Components and chassis guaranteed 3 months.
- ★ ITA/BBC. Any two selected Channels.
- ★ Maintained to Rental standards.
- ★ Demonstrations daily—10 a.m. to 6 p.m. (Thursdays 10 a.m. to 1 p.m.)

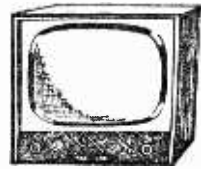

Personal Collection advised. Special delivery by arrangement, B.R.S. (Ins., Carr. on quotation).

SPEAKERS 8/9

6in, 8in, 7in. x 4in. Inquire other sizes. Ex manufacturers' salvage. Money back guaranteed. Post and packing 3/-.

ELECTRICAL SPEAKERS 15/9

8 x 3in. and 7 x 4in. Slot Type. Brand New. Post and packing 3/-.

VALVES

★ SALVAGE GUARANTEED ★

9d. Each 7/6 Doz.
 6AL5, 6AM6, 6D1, 6D2, 6F12, 6F13, 6F14, 6F15, 8D3, D77, D152, DD6, EA50, EB91, ECC31, ECC34, EF50, EF91, UB41, UF42, Z77.
 1/9 Each 17/6 Doz.
 6F1, 6L1, 6K7, 6P25, 6P28, 10D1, 1625, B36, EB41, FL32, KT33C, KTW61, N142, U22, U31, U35, UAF42, UBF90, W76, W77.

2/9 Each 30/- Doz.
 6A83, 6L18, 10F1, 10P13, 20D1, 20P3, EBC80, ECL80, EF80, EF92, EY51, KT36, N145, LN152, PL33, UCH42, U151.
 5/9 Each 60/- Doz.
 6F6, 6V6, 12Q7, 15A6, 16A5, 17Z3, 19Y3, 20L1, 20L2, ECC83, EL33, EL41, EL42, KT63, PL820, PY80, PY91, PY82, PZ30, U154.

Postage: 1-7d., 6-1/6, 12-2/6.

STAMP FOR LATEST FREE LIST.

DUKE & CO. (LONDON) LTD. 621/3 Romford Road Manor Park, E.12

9 a.m.—6 p.m. Half day Thursday



Outstanding offer of

guaranteed rebuilt cathode ray tubes 59'6 each

12" & 14" Types MW 31-74: MW 36-24: SE 14-70: 4/14 C 14 FM

Carriage paid CASH WITH ORDER

SIMILAR BUT PARTLY USED, GUARANTEED 30/- EACH

Tates
 ELECTRONIC SERVICES LTD

3 Waterloo Road, Stockport, Cheshire
 Telephone: Stockport 7301

CYLDON 12 CHANNEL TURRET TUNERS

New purchase offered at a still lower price I.F. 33-38 Mc/s. Complete with PCC84 and PCF80 valves and 8 sets of Coils for 5 Band I Channels and 8, 9, 10 Band III. New and unused.

Value over £7.0.0

29'6

OUR PRICE

Plus 2/6 post and packing.

HARVERSON SURPLUS CO. LTD.

83 HIGH ST., MERTON, S.W.19. Cherrywood 3985/6/7

Better, Brighter Picture Tubes

BRAND NEW THROUGHOUT
excepting glass.

12in. £4.10.0 14in. £5. 5.0
15-17in. £5.15.0 21in. £7.15.0

New Silver Screen and Aluminising. All makes Mullard, Mazda, Emiscope, Cossor, Brimar, Emitron, etc.

REBUILT MULLARD AND MAZDA TUBES

12in. £3. 0.0 14in. £4. 0.0
15-17in. £4.10.0 21in. £6.10.0

All Tubes Fully GUARANTEED 12 MONTHS. Dispatch same day. Cash with Order. Carriage and Insurance 10/-.

S.T.S. Ltd.

35 POUND STREET, CARSHALTON,
SURREY

Telephone: WALLINGTON 9665

With a Valtock automatic Blowlamp YOU can do

So MANY JOBS so WELL

plumbing, soldering, paint stripping, modelmaking, etc.

The "2000." Ideal for model makers, hobbyists and service engineers for fine delicate work, soft soldering, glass bending, etc. PRICE 14/7

The "Major" A larger version of the "2000" fitted with flame shield to give large flame; for most big soldering jobs about the house. PRICE 30/-

The "No 3" The D.I.Y. man's best friend. Full size, powerful. For paint stripping, heavy soldering and all big plumbing jobs. PRICE 63/-

Soldering Iron attachment. Fits the "Major" and "2000". Gives you a soldering iron anywhere—away from electrical supplies. PRICE 5/-

And the SLOTGRIP Torsion Screwdriver the DIY Man's Latest Aid positively grips screws on the end of its blade.

For putting screws in awkward places. Automatic action. Push—it grips. Pull—it releases. PRICE 5/ 7/6 10" 12/-

See them at your usual suppliers or send for details to:

VALTOCK LTD

REGENCY HOUSE, 1-4 WARWICK STREET,
LONDON. W.1. Telephone: GERrard 1667

EXPRESS ELECTRONICS ROSEDENE LABORATORIES KINGSWOOD WAY, SELSDON, SURREY

VALVES NEW TESTED AND GUARANTEED FOR THREE MONTHS

1C1	7/6	6BA6	6/-	12AT7	6/-	DH77	8/-	EF86	9/-	PL81	12/6
1C3	8/-	6BE6	7/-	12AV7	6/9	DH142	8/8	EF91	4/-	PL82	7/-
1F1	8/-	6BH6	5/8	12AX7	6/9	DH150	10/-	EF92	5/8	PL83	7/8
1F3	7/6	6BJ6	5/8	12BE6	8/8	DK91	7/8	EL41	9/8	PX81	6/9
1FD1	8/-	6BR7	8/8	12BH7	10/8	DK92	7/8	EL44	7/8	PX82	7/8
1FD9	7/8	6BW6	7/8	12K8T11	10/8	DR96	3/8	EM84	10/-	PX83	7/8
1L4	6/9	6BW7	7/-	12Q7GT	7/8	DL92	7/8	EM85	10/-	R19	11/6
1P1	8/-	6D2	4/-	16A5	9/-	DL94	6/8	EY51	7/8	U26	9/8
1P10	7/6	6F12	4/-	25A6G	8/8	DL96	8/-	EY81	10/-	U37	11/8
1P11	7/8	6H6GT	2/-	25L6GT	7/8	EB91	4/-	EZ40	7/8	U52	7/8
1R5	6/-	6J7GT	7/8	25Z4G	9/-	EB94	10/-	EZ80	6/-	U76	7/8
1R5	6/-	6K7G	5/8	30C1	7/8	EBF80	3/8	EZ81	6/9	U78	5/-
1T4	7/6	6K8G	6/-	30L1	7/8	ECC1	6/-	HVR2	9/8	UBC41	8/8
1U5	5/8	6Q7G	5/8	38L6GT	9/-	ECC2	6/8	KT33C	6/-	UBC42	9/8
3Q4	8/-	68L7GT	6/-	35W4	8/8	ECC3	6/8	KT96	11/8	UF41	8/8
3S4	7/8	68N7GT	6/-	35Z4GT	8/-	ECC4	7/8	N17	7/8	UL41	8/8
3V4	6/8	6V8G	7/8	38KU	10/8	ECCF90	3/8	N18	8/-	UL41	7/8
5U4G	7/6	6X4	5/-	57G3	7/8	ECCF82	8/-	N19	7/8	W76	4/8
5Y3GT	5/-	6X5G	5/-	30	6/-	ECH42	9/-	NT09	7/-	W142	8/8
5Z4G	9/8	6X5GT	6/-	DAF91	7/8	ECH81	10/-	PC984	7/8	X17	7/8
6AK6	6/8	787	9/8	DAF96	8/-	ECL80	3/8	PC980	7/8	X142	9/-
6AL5	4/-	813	4/-	DF17	7/8	ECL82	9/-	PC982	7/8	X150	9/8
6AM6	4/-	12AD6	11/8	DF96	8/-	EF41	9/-	PC182	8/-	Z77	4/-
6AT6	6/-	12A88	10/-	DH76	7/8	EF80	8/-	PC184	7/8	ZD17	7/8

High Stability Resistors 1W 5% 50 Ω to 1M, 9d. Midget Ceramics 500 v. 9d. Coax. Super quality 1in., 6d. yd. Plugs 9d. Sockets 9d. Silicon H.T. Rects. 250v. 300 MA 1in. x 1in. 17/8. Contact Cooled 250v. 50 MA 6/6. 85 MA 8/6.

VOLUME CONTROLS MIDGET SIZE LONG SPINDLES. D. P. switch 4/-, Loos switch 2/8. Values 10K to 2M, B9A B7G v. holders 9d., Screens 9d.

VALVES MATCHED IN PAIRS

EL84 17/-, N709 17/-, 6V6G 17/-, 6BW6 13/- per pair. Push Pull O.P. Transformers for above 3-15 Ω 14/8, P. & P. 1/6. 12in. P.M. Speakers, 3 Ω 24/8. Bakers "Seihurst" 12in. 15 Ω 13W. 90/-, 12in. Stereo Model, 27/8.

SETS OF VALVES

DK91, DF91, DAF91, DL92 or DL91. 19/8 ECH42, EF41, EBC41.
DK96, DF96, DAF96, DL96..... 27/8 EL41, EZ40..... 37/8
1C3, 1F1, 1FD1, 1P1..... 27/8 UCH42, UF41, UBC41,
1R5, 1T4, 1R5, 3S4, or 3V4..... 19/8 UL41, UY41..... 35/-
Postage and packing 6d. Over £1 post free. C.O.D. 2/8.



"SABRINA" STILL WELL IN FRONT

Make your TV set 100% again before Prices rise. (You have been warned!).

COMPLETELY REBUILT C.R. TUBES ALL TYPES (including electrostatics)

12" now £5. 0.0 } For
14" to 17" now £5.10.0 } Single
21" now £8. 0.0 } Tubes

ALL C.W.O.—TRADE SUPPLIED

Special Bonus Scheme for Service Engineers—Reducing to:

12"—87/6; 14"/17"—97/6; 21"—147/6
FREE Pass. transit & Ins. anywhere in British Isles or N. Ireland (12 months' guarantee).

SABRINA C.R. TUBE CO.

Electron Works, North Bar

BANBURY, OXON

Telephone 2390

TELEVISION TUBES RE-BUILT BY "RE-VIEW"

	PRICE:
12in.	£4.10.0
14in.	£4.15.0
15in.	£5. 0.0
17in.	£5. 0.0
21in.	£7. 0.0

SAVE £££s

Correct voltage heaters
All types



TWELVE MONTHS' GUARANTEE

Free carriage and insurance
Cash with order or C.O.D.

Be one of our satisfied customers. Call and see our TUBES REBUILT and TESTED
RE-VIEW (London) LTD., 385 London Road, West Croydon, Surrey
Terms to the Trade Tel.: THORNTON HEATH 7735

FREE TO AMBITIOUS ENGINEERS

— THE LATEST EDITION OF ENGINEERING OPPORTUNITIES

Have you sent for your copy?

ENGINEERING OPPORTUNITIES is a highly informative 156-page guide to the best paid engineering posts. It tells you how you can quickly prepare at home for a recognised engineering qualification and outlines a wonderful range of modern Home Study Courses in all branches of Engineering. This unique book also gives full details of the Practical Radio & Electronics Courses, administered by our Specialist Electronics Training Division—the B.I.E.T. School of Electronics, explains the benefits of our Employment Dept. and shows you how to qualify for five years promotion in one year.

We definitely Guarantee "NO PASS — NO FEE"

Whatever your age or experience, you cannot afford to miss reading this famous book. If you are earning less than £25 a week, send for your copy of "ENGINEERING OPPORTUNITIES" today—FREE.

BRITISH INSTITUTE OF ENGINEERING TECHNOLOGY (Incorporating E.M.I. Institutes)
(Dept. SE/20), 29 Wright's Lane, London, W.8

WHICH IS YOUR PET SUBJECT ?

Mechanical Eng.,
Electrical Eng.,
Civil Engineering,
Radio Engineering,
Automobile Eng.,
Aeronautical Eng.,
Production Eng.,
Building, Plastics,
Draughtsmanship,
Television, etc.

GET SOME LETTERS AFTER YOUR NAME!

A.M.I. Mech.E.
A.M.I.C.E.
A.M.I. Prod.E.
A.M.I.I.
A.I.O.B.
A.F.R.Ae.S.
B.Sc.
A.M.Brit.I.R.E.
City & Guilds
Gen. Cert. of Education
Etc., etc.

PRACTICAL EQUIPMENT

Basic Practical and Theoretic Courses for beginners in Radio, T.V., Electronics, Etc., A.M.Brit.I.R.E. City & Guilds Radio Amateurs' Exam. R.T.E.B. Certificate P.H.G. Certificate Practical Radio Radio & Television Servicing Practical Electronics Electronics Engineering Automation

INCLUDING TOOLS!

The specialist Electronics Division of B.I.E.T. (Incorporating E.M.I. Institutes) "NOIT" offers you a real laboratory training at home with practical equipment. Ask for details.

B.I.E.T. SCHOOL OF ELECTRONICS



POST COUPON NOW!

Please send me your FREE 156-page "ENGINEERING OPPORTUNITIES" (Write if you prefer not to cut page)

NAME

ADDRESS

SUBJECT OR EXAM THAT INTERESTS ME (SE/20)

THE B.I.E.T. IS THE LEADING ORGANISATION OF ITS KIND IN THE WORLD

