

# 2021 PROMINENCE IV SALE



June 26-27-28-29, 2021

## ***Maxwell E. Brail, 1910-1992***

Mr. Max Brail, a lifetime collector with a keen passion and enthusiasm for his collecting, often demonstrated through his openness in sharing his achievements and knowledge through his many presentations, exhibitions and writings at various exhibitions and local shows. He began his life in 1910 in a small Michigan town known as Greenville. As a young man he located to Jackson, Michigan and worked in the dry-cleaning business as a driver and salesman. In a few short years he would own his own dry-cleaning operation. In 1937 he married Lucille and she would accompany him on most of his numismatic journeys throughout their lifetime. With his success in business, he built and leased a McDonald's in Jackson.

In the late 1920s he began actively collecting United States coins purchasing items he desired from the Chapman Brothers, B. Max Mehl, Albert Grinnell and other well-known dealers, and auction houses as well as U.S. commemoratives directly from the issuing authorities. During this time his primary collecting interest was United States coinage and Michigan National Bank Notes.

During 1944, at the age of 34, Max became life member No. 92 in the American Numismatic Association; twenty-three years later he would be given the same life membership number in the Canadian Numismatic Association. Throughout the decades he would serve on the boards of numerous regional, state and local clubs and organizations.

His interests would shift throughout his collecting adventure. In the 1960's, with his income from McDonald's, he went about acquiring all of the Proof and Specimen notes in perfect condition from the chartered banks of Canada that he could locate. Max always sought out the best condition and rarity when acquiring items for his collection. By 1976 he had amassed a collection of more than 500 examples of Canadian currency, many with very low serial numbers. During 1977, the Canadian Imperial Bank of Commerce would acquire the collection intact for their museum.

Canada was among Max's primary interests in collecting. He loved Canada and all of the numismatic items relating to our northern neighbor. The sale of his currency collection would allow him to explore new avenues including medals – gold medals, life-saving medals, military decorations, and more. But acquisition was only part of the story. With each new acquisition he would do a deep dive into its history – a regular numismatic sleuth. He wasn't satisfied until he knew everything there was to know about the medal; from its designer to the individual, it was given to. (Today we have internet access for research – where Max utilized pen and paper in his correspondence consisting of hundreds upon hundreds of handwritten letters both nationally and internationally.) With this knowledge Max made the medal come alive in his personal encounters with other collectors.

His greatest joy in collecting was achieved when he could put all of the pieces together to share through presentations and the exhibits that he created. At nearly every convention he attended you could find Max, (with Lucille close by), in the exhibit area, sharing his knowledge and love of numismatics with both young and old alike. Max exhibited competitively through the early to mid-1960's and said to his family "I've won everything I ever wanted to win." He decided to give the younger exhibitors a chance. Later in life he exhibited on an invitational basis.

A man of honor and prestige, he loved life and his family; he enjoyed cars; motorcycles; flying (he owned several planes through the years); photography; owned a one-room schoolhouse; served as Jackson's historian; secured recognition for Michigan's Civil War governor Austin Blair; as well as the birthplace of the Republican party in Jackson.

In 1960 he was appointed to the U.S. Assay Commission under President Eisenhower. Max spent decades forming one of the finest collections of U.S. Assay Commission medals ever assembled outside the U.S. Mint. He loved history, writing, learning and acquired lasting friendships throughout his lifetime.

Max was laid to rest in 1992. It is the family's hope as well as mine, that through this offering of the remaining portion of his Canadian collection, that these medallic pieces of history will find new homes and that their story and his will live on.

All of the above information courtesy of the Brail Family and Craig Whitford.

[PHOTO] Max at the 1985 C.N.A. Convention in Regina holding the pair of gold Canadian Confederation Centennial medals from 1967 offered in this sale. The medals are set number 12 of 25 issued. [Photo courtesy of *The Leader Post, Regina, Sask., 1985*]

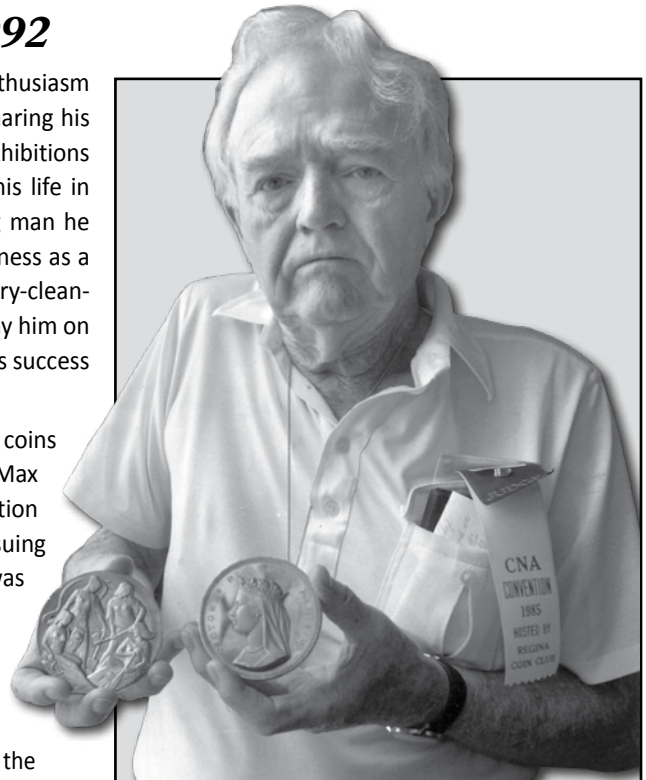

# The Canadian Numismatic Company

*The 2021 Prominence IV Sale*

[www.canadiancoinsandpapermoney.com](http://www.canadiancoinsandpapermoney.com) • [www.auctions.canadiancoinsandpapermoney.com](http://www.auctions.canadiancoinsandpapermoney.com)

## Featuring the “Max Brail Collection” and the “MacFayden Collection”

Dear Collector,

It is our pleasure to welcome you to The Prominence Sale IV of the Max Brail Collection, The MacFayden Collection and the Gem Collection part VI, three impressive offerings, joined by selections from 65 consignors from across North America.

What an honor it is to offer these fantastic collections which will be referenced forever in the Canadian Numismatic history. There are several highlights and spectacular items in this Prominence auction sale IV.

Featuring in this sale are several historical gold and silver medals, an Indian Treaty No. 6 Silver Medal dated 1876, some rare and high grade gold coins. The King and the Prince of Canadian coins; 1921 50 cents and 5 cents. The finest example known of the 1947 Pointed Dot Silver dollar graded by ICCS Gem Mint State-65. The Holy Grail of Dominion of Canada banknotes; a 1911 \$500 note, the most sought after Bank of Canada banknote; a 1935 \$500 note. A new discovery and UNIQUE 1866 \$4 from The Union Bank of Lower Canada, the best and finest example 1929 \$100 from The Bank of Nova Scotia, an unsurpassable Nova Scotia 1908 \$5 graded Superb Gem Uncirculated-66PPQ. In addition, a wonderful selection of top and highest graded banknotes all certified Gem Uncirculated-65 or better. An elusive offering of better coins graded and certified Mint State-60 to Superb Gem Mint State-67. Certain issues are either One of Kind or Top Graded for type. So, don't miss this opportunity to better your collection by bidding your missing. This fantastic Prominence Sale IV should make some spectacular moments and active evenings of auctioning. We expect this to be the most active Canadian numismatic event of 2021. Keep in mind that many opportunities may never come your way again.

The process of researching and writing this catalogue was enjoyable. Now, the pleasure is yours.

We hope you can join us for this historic and memorable sale this summer.

STAY SAFE!

Numismatically Yours, Marc and Eric,

### 2021 Prominence IV Auction

#### SESSION 1 • Lots 1-345

Friday, June 26, 2021 @ 7:00 pm EST  
Internet, Phone, Email, Fax, Mail,  
Live Online bidding

#### SESSION 2 • Lots 346-568

Saturday, June 27, 2021 @ 7:00 pm EST  
Internet, Phone, Email, Fax, Mail,  
Live Online bidding

#### SESSION 3 • Lots 569-931

Sunday, June 28, 2021 @ 7:00 pm EST  
Internet, Phone, Email, Fax, Mail,  
Live Online bidding

#### SESSION 4 • Lots 932-1244

Monday, June 29, 2021 @ 7:00 pm EST  
Internet, Phone, Email, Fax, Mail,  
Live Online bidding

#### LOT VIEWING

June 21-25 at our Quebec offices.  
By appointment ONLY!

#### LOT PICK UP

July 5-9 at our Quebec offices.  
By appointment ONLY!

#### METHODS OF BIDDING

Email/Mail/Fax Bidding:  
Email, Mail or Fax your bids

Internet Proxy Bidding:  
Bid online prior the auction

Live Proxy Bidding:  
System will bid on your behalf  
during the Live auction.

Phone Bidding:  
Must be arranged prior to the auction

Live online Bidding:  
Bid live online during the auction

#### THE CANADIAN NUMISMATIC COMPANY

5220 1st Avenue  
Quebec City, QC G1H 2V2 Canada

Ph: 418-628-9838  
Toll Free: 1-877-276-8627  
Fax: 418-628-2790

Emails:  
[cpnum@qc.aira.com](mailto:cpnum@qc.aira.com)  
[tcnc@bellnet.ca](mailto:tcnc@bellnet.ca)

Websites:  
[canadiancoinsandpapermoney.com](http://canadiancoinsandpapermoney.com)  
[auctions.canadiancoinsandpapermoney.com](http://auctions.canadiancoinsandpapermoney.com)

This catalogue makes reference to various Charlton numbers. The copyrights to these numbers are the property of Charlton International Inc.

# Indian Treaty Medal



1. Indian Treaty No. 6 Silver Medal, 1876; This excessively scarce and historically important Canadian medal represents The Forts Carlton and Pitt Treaties - Treaty 6 was signed by Crown representatives and Cree, Assiniboine and Ojibwa leaders on 23 August 1876 at Fort Carlton, Saskatchewan, and on 9 September 1876 at Fort Pitt, Saskatchewan. 120,000 square miles of land were surrendered, comprised of the central portions of the present provinces of Alberta and Saskatchewan. The Indian inhabitants of this area were mainly Cree with some Assiniboine, Saulteaux, and Chipewyan. Enumerated signatories: 118 (Treaties & Surrenders, Nos. 157A-H). AR, 206.0gm (6.62oz), 76mm, by J.S. & A.B. Wyon. Queen Victoria crowned & veiled facing left, VICTORIA r., REGINA l.; Rx: Scene of a commissioner of the second rank standing facing right shaking hands with a Native facing left in full dress against a view of tepee's and a rising sun; INDIAN TREATY No. 6 above; 1876 below. edge is unmarked. silver hanger with suspension loop at 12 o'clock. Very Fine, blunt marks to cheek and veil obverse, indentations on Natives stomach and above his right upper arm; cleaned long ago and retoning to a handsome lt silver-grey. The importance of the medal and the handshake symbolizes the profound meaning of historic treaties. The essence of the treaty was to create a nation together that will exist in perpetuity, for as long as the sun shines, the grass grows and the waters flow. The core concept is to share the traditional land of the First Nations who have entered into a treaty with the Crown and the Canadian settlers, and also to benefit from the Crown's resources, such as medicine and education".

Opening Bid: **(\$5,000)**

**\$10,000 AND UP**

## Gold Medals

2. Medal; Canadian Confederation Centennial Gold Medal Pair, 1867-1967. Commemorating the institution of the Confederation of Canada 1867. AV, 22K, 398.7g (12.819 oz, 1867, edge Hallmarked 22K and "No. 12") & 402.1g (12.929 oz, 1967, edge Hallmarked 22K and "No. 12"); 76mm, by J.S. & A.B, Wyon (1867), struck by John Pinches, Ltd., London. Only 25 Pairs were struck. The "1867" medal depicts a Veiled and crowned Queen Victoria facing left; Rx: Britannia seated facing right with the British Lion at her right and four allegoric figures representing Agriculture, etc before her; The "1967" medal depicts a Canadian Maple Leaf at center, with CONFEDERATION around and the dates 1867/1967 on top; all surrounded by the arms of the 12 provinces; Rx: a modern representation of the four allegoric figures. The "1867" medal: Proof with mirror fields and matte devices, the obverse with scr at 3 o'clock and struck-thru thread? at 10-11 o'clock, the edge with some blemishes. The "1967" medal: Proof with reflective fields and matte devices, the obverse near perfect while the reverse exhibits numerous scratches in several locations around the rim into the design elements; the edge with a couple of rim bruises, nicks. Both medals exhibit golden-orange toning. Housed in their original blue velvet/satin lined navy blue leather box with gilt imprint and frame on top lid. Accompanied by its original certificate stating that this is Set 12 of 25 issued. Lot of 2 medals - Rare and seldom offered.

Opening Bid: **(\$25,000)**

**\$50,000 AND UP**





3. Medal; Dominion of Canada Award Medal, ND (c. 1880s). 22kt Gold, 41mm, 57 gr by P. Tasset. Leroux 1460, McLaughlin 484. DOMINION OF CANADA above an allegorical female flying with wings, sounding a trumpet; engraved between the legend and winged female: PRESENTED BY / H.R.H. PRINCESS LOUISE; engraved below: TO / A. Sutherland / First Prize Boot Maker / Kingston.; Rx: Canadian Crest with Sprig of Maple Leaves and Beaver. VF-EF, hairlined surfaces. Very rare. This medal was first offered at the 1876 Centennial Exhibition in Philadelphia in gold, silver and bronze by Canadian Commissioners for Canadian competitors only.

Opening Bid: **(\$2,000)**

**\$4,000 AND UP**



4. Medal; Lansdowne. Governor General - The Marquess of Lansdowne Gold Medal, 1884. AV, 22K, 104.3 gm (3.35 ozs), 51mm, by J.S. & A.B. Wyon. CI 104. Conjoined busts of the Marquess. And Marchioness of Lansdowne facing right, inscription around; Rx: Helmeted and supported arms of Lansdowne, inscription around. Unawarded. Edge plain. aEF, reflective fields, hdlg and hairlined, cpl marks on the male's chin; few rbs and edge marks. Housed in a cream velvet lined green leather box (sl wear). Rarely offered.

Opening Bid: **(\$3,500)**

**\$6,500 AND UP**



**5.** Medal; Prince of Wales College. Anderson Gold Medal, 1904. AV, 46.7 grams, 45mm, by Alex Kirkwood & Son, Edinburgh. Crown with three tall plumes, pine tree either side, inscription around; Rx: Closed wreath of Maple leaves, inscription IN ALEXANDRI ANDERSON HONOREM MDCCCXCVI; engraved at center: Awarded to / R.B. Stewart / May 27th / 1904. Reflective Unc, finely hairlined/wiped. Housed in its original velvet Kirkwood case.

Opening Bid: **(\$1,500)**

**\$3,000 AND UP**



**6.** Medal; Devonshire. Governor General (The Duke of Devonshire) Gold Medal, ND (c. 1916). AV, 22K, 94.3 gm (3.032 ozs), 52mm, by F. Bowcher. Conjoined busts of the Duke and Duchess of Devonshire facing left; Rx: Crowned and supported arms of Devonshire inscription around. Uncirculated, matte finish with toning and faint hairlines. Accompanied by its red leather box with gilt trim. Nice.

Opening Bid: **(\$3,000)**

**\$6,000 AND UP**





7. Medal; 1927 George V Canadian Confederation 60th Anniversary of Confederation (Diamond Jubilee) Gold Medal. AV (22K), 46.4 grams, 36mm. Only 100 minted and of those probably not more than 10-12 examples have survived melting over last half century. Conjoined busts of King and Queen facing left, dividing dates 1867 1927; CONFEDERATION above and CANADA below; Rx: Crowned Arms of Canada within an open wreath of Maple Leafs; banner below. Reflective EF, hairlined.

Opening Bid: **(\$1,500)**

**\$3,000 AND UP**



8. Medal; Diamond Jubilee of Confederation Toronto Celebration 2-Piece Gold Badge, 1927. AV, 10K, 26.9 gm (0.865 oz), 41 x 75mm, by Bailey. Top bar features runner on plaque, banner either side with inscription TORONTO CELEBRATION, 1927 below; fine chain suspend the drop featuring the Arms of Toronto at center, inscription around with mask at top center; Rx: Engraved: HON. W.D. Ross / Lieutenant Governor / OF / ONTARIO / To / COMMEMORATE / JUBILEE OF CONFEDERATION SPORTS (on banner) / JULY 1ST 1927. Matte EF, lacking original ribbon. Pinback and ribbon bar intact. Housed in velvet/satin lined purple box (not original, worn).

Opening Bid: **(\$500)**

**\$1,000 AND UP**





9. Medal; McGill University - Gulielmus E. Logan Award Gold Medal, 1871. AV, .900 Fine, 56.9 grams, 45mm, by J.S. Wyon. Bust of Logan facing left; Rx: Crowned arms above a wreath of Maple Leafs, center inscription UNIVERSITAS / MCGILL / MONTE / REGIO; inscription around. Edge engraved: GULIELMUS. J. DEY. KAL. MAI. MDCCCLXXI. Reflective EF, fields hairlined, hdlg, couple rb/rns noted at edge. Housed in its original maroon velvet lined WYON black leather case with gilt trim (lt wear).

Opening Bid: **(\$1,500)**

**\$3,500 AND UP**



10. Medal; McGill University Award Gold Medal, 1892. AV, 18K, 53.6 grams, 45mm, by J.S. & A.B. Wyon. Bust of Newton facing left, inscription around; Rx: Arms above a wreath, center inscription ANNA / MOLSON / DONAVIT / 1864; inscription around; Edge engraved: ARTHUR B. WOOD B.A. 1892. Prooflike AU+, copper tone spot on Newtons neck, fields ltly/finely hairlined. Housed in its original Wyon red leather box with gilt trim (wear). Beautiful medal.

Opening Bid: **(\$1,500)**

**\$2,500 AND UP**





**11.** Medal; McGill University Award Gold Medal, ND (c. 1890s). McGill University College Henry Chapman Prize by L. C. Wyon. AV, 18K, 40.4 grams, 45mm, by L.C. Wyon. Winged youth standing left placing shovel in ground, inscription around; Rx: Crowned arms at top of wreath, center inscription HENRICUS / CHAPMAN / DONAVIT; inscription around. Edge blank. Reflective EF, fields finely hairlined, It hdlg, test mark at 3 o'clock obverse and edge. Housed in its original velvet lined Wyon black case with gilt trim (wear).

Opening Bid: **(\$1,000)**

**\$2,000 AND UP**



**12.** Montreal; Montreal Chapter No. 7 G.R.Q. 2-Piece Badge, 1911. AV, Gold 14K, no hallmarks, 8.5 grams, 34 x 70mm. Rectangular top bar with pinback engraved 1871-1911; small-link chain suspends circular drop with attached triangle, wreath loop at top, engraved MONTREAL CHAPTER No. 7 G.R.Q.; Rx: Engraved V. Ex. Comp. J. Luttrell / 1887 around. EF.

Opening Bid: **(\$100)**

**\$350 AND UP**

**13.** Medal; Montreal. LaSalle Conservatory Gold Medal, ND. (c. 20th Century). AV, 10K, 12.4 grams, edge hallmarked, 26mm, by Beaudry. Beaver at center of crossed flags, inscription Ecole Nationale D'Elocution Francaise / Montreal around; Rx: Open book at center, olive branches above and below; inscription around Conservatoire Lassalle / Utile Dulca. With integral loop and suspension ring. Matte EF, pvc residue.

Opening Bid: **(\$100)** **\$350 AND UP**



**14.** Medal; Hamilton. Gibson School Opening Gold Key, 1914. AV, 10K, 11.9 grams, hallmarked, 24 x 53mm with integral suspension loop and ring. Key engraved: Presented / To / J. W. Lamoreaux Esq. / at Opening of / The Gibson School / Hamilton / May 14th 1914.; Rx: Blank except for hallmark and 10K. EF, as made condition. Housed in burgundy velvet lined box.

Opening Bid: **(\$100)** **\$350 AND UP**



**15.** Canada. Hamilton Veteran Association, ND. AV Gold (unmarked 9K - 10K), 7.3 grams, 34 x 44mm. Hand-engraved. Maple leaf filigree at center of dial with inscription HAMILTON VETERAN ASSOCIATION, Beaver at top with integral loop for suspension. Reverse is blank. EF. (Might be gilt silver or AE but doubtful).

Opening Bid: **(\$100)** **\$250 AND UP**



**16.** Toronto Industrial Exhibition Association Medal, 1908. AV, Gold Unmarked, possibly 9K-10K, 15.8 gm, 31mm, 15,8 gr. Arms of the Association; Rx: Scene of Champlain landing and legend CHAMPLAIN above 1608 1908 below. Matte Unc.

Opening Bid: **(\$250)** **\$500 AND UP**





**17.** Medal; Toronto. Allenby Public School, Toronto, Official Opening Gold Key, 1931. AV, 10K, hallmarked "A. Kent & Sons", 40.4 grams, 34 x 93mm. Skeleton key design engraved Allenby Public School Toronto Official Opening at top; shaft engraved: Presented By The / Board Of Education / To A. Roy Kinnear, B.A. / March 17th 1931. Nice EF, as made. Housed in fitted blue velvet and leather presentation case. Ex: C.N.A. 23rd Annual Convention Auction, July, 8-10, 1976, Lot No. 1316 with original tag and description.

Opening Bid: **(\$500)** **\$1,000 AND UP**



**18.** Medal; Manitoba. University of Manitoba Gold Award, 1915. AV, 14K, 26.5 grams, 35.5mm. Crowned arms of the University, 1877 below; Rx: Engraved: Greek / Final Year / 1915 / William W McPherson, wreath below with R/14K. Pinback attached to reverse. EF, bright from polishing, pvc residue.

Opening Bid: **(\$500)** **\$1,000 AND UP**



**19.** Medal; Manitoba. University of Manitoba Gold Award, 1924. AV, 14K, 24.8 grams, 35.5mm. Crowned arms of the University, 1877 below; Rx: Engraved: Natural & Physical Science / 1924 / Edward W. White; two laurel branches below with 14K at center. EF, reflective fields, pvc residue.

Opening Bid: **(\$500)** **\$1,000 AND UP**



**20.** Medal; Victoria University Gold Award, 1899. AV, 14K+, unmarked, 13.4 grams, by A.S. & J.B. Wyon. Crowned arms; inscription around; Rx: Wreath of Maple leaves, engraved at center: Primus / In / Mathemat. / N.R. Wilson, B.A. / 1899. Reflective AU.

Opening Bid: **(\$250)** **\$500 AND UP**

**21.** Medal; British Columbia. Victoria Numismatic Society - City of Victoria Centennial Gold Medal, 1962. Commemorating the Centennial of the Victoria Numismatic Society. AV, (Hallmarked 18K), 49.4 gms, 38mm, struck by the Royal Mint. Arms of the City of Victoria, inscription around; Rx: Inscription around, flowers above 4-line inscription at center. Choice EF, small rb at 2 o'clock obverse, lt toning. Housed in its original Royal Mint, black velvet lined, blue box (lt wear).

Opening Bid: **(\$1,000)**

**\$2,000 AND UP**



**22.** Canadian Institute of Mining and Metallurgy Gold Spike, 1929. AV, 55.0 grams, 141 x 24 x 11mm, by Birks. Railroad spike award engraved with the arms of the Institute on the head; BIRKS at the tip of the spike and one side engraved: "Presented To Spike MacKenzie By The / Institute Members At The PAS / 7th March 1929". EF, test nick/cut near tip of spike on the engraved side aspect. Housed in its blue Birks pasteboard box.

Opening Bid: **(\$1,000)**

**\$2,000 AND UP**



**23.** Medal; Hudson's Bay Company Gold Faithful Service Medal, 1949. AV, 14K, 26 gram drop (33.1 grams overall with top bar and ribbon, medal), marked. Blank gold top pinback bar with ribbon bar suspends dark blue ribbon with loop; 38mm drop features the arms of the Hudson's Bay Co with inscription around; Rx: Branch of Maple Leaves at left, Inscription at right: Presented To / G. Ferme / 1949 (Engraved) / For 30 Years / Faithful / Service. Matte EF, hdlg to top bar.

Opening Bid: **(\$500)**

**\$1,000 AND UP**



**24.** Imperial Fruit Show Award Medal, 1930. AV, Gold 9K, 33.0 grams; 39mm, 33 gr. Legend around tree at center with banner and shield of IFS; Rx: Banner shield with monogram IFS at top, engraved below: Presented By / Messrs Dan Wuille & Co. Ltd. / 1930 / Associated Growers / Of British Columbia Ltd.; hallmarks. EF-AU.

Opening Bid: **(\$400)**

**\$750 AND UP**





**25.** The Western Fair Association Award Medal, 1892. AV, Unmarked, Gold 14K, 38mm, 30,8 gr. by P.W. Ellis & Co., Toronto. Figure of Canada standing with shield, MERIT on banner at lower left, legend around with cornucopia and beehive within ovals, engr date of 1892 at lower right; LONDON CANADA below; Rx: Beaver on oval at center of four quadrants with representations of the arts. Prooflike EF, obverse fields finely hairlined, small scr in obv field.

Opening Bid: **(\$650)** **\$1,250 AND UP**



**26.** Regina Provincial Exhibition Award Medal, 1914. AV Gold (10K), 37.5MM, 19,7 gr. Monogram PL Hallmark. Arms of Saskatchewan above bison head within wreath of wheat; Rx: Engraved: PROVINCIAL EXHIBITION around; REGINA / 1914 / Awarded to / WILL GRANT. / Regina, hallmarks below. Matte EF+.

Opening Bid: **(\$250)** **\$500 AND UP**



**27.** Canada. Boyle Memorial 2-Piece Badge, 1907. AV, Gold 9K-10K, 7.7 grams, 34 x 52mm, no hallmarks. Top bar in the form of a banner with rising sun at center, engraved "Jack Harvey"; Maltese Cross-style drop with banner surrounded by wreath topped by lamp of learning attached, banner engraved: The Boyle / Memorial; Rx: Engraved 1907 / Victoria P.I. / Coll Inst. Ent. / Exam. aEF, pinback complete and intact.

Opening Bid: **(\$100)** **\$250 AND UP**

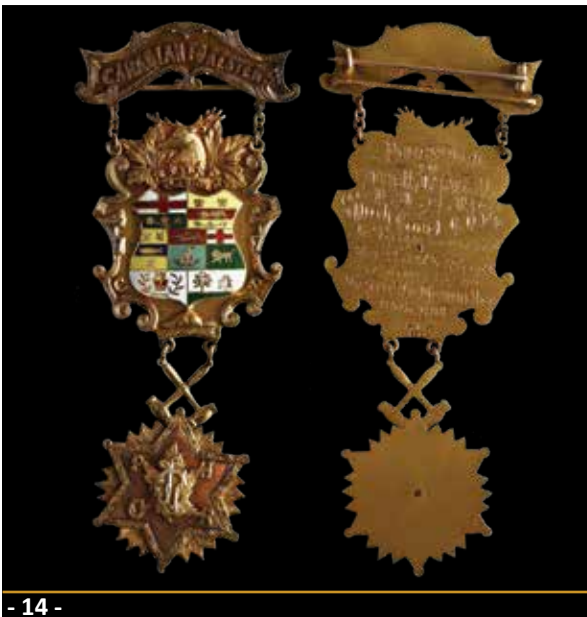

**28.** Canada. Canadian Foresters 3-Piece Gold Badge, 1908. AV, Gold 18K. 61.1 grams, 54 x 130mm overall, hallmarked. Ornate top bar with pin back and ribbon bar named CANADIAN FORESTERS, suspends ornate drop with multi-color arms topped by a stag and crown, beaver at base with crossed gavels suspending an ornate star with Maple Leaf attachment and CL monogram with the letter s P H C R at leaf tips; Rx: Beautifully engraved: Presented / To / Bro M.D. Carroll. / P. H. C. R. / By / High Court C. O. F. / In Recognition of his / Five Years Service as / a Member of the / Executive Committee / 1903-1908. Choice EF. Incredible presentation!

Opening Bid: **(\$1,500)** **\$3,000 AND UP**

**29.** Medal; Most Distinguished Order of Saint Michael and Saint George (K.C.M.G.), 1860. Issued 24/05/1879 TILLEY, Samuel Leonard Hon Minister of Customs KCMG CB, Gagetown, New Brunswick - Enamelled 18K Gold, 65 grams, 68 x 95mm with integral loop and suspension ring. Seven-point white enamelled cross, image of St. George and dragon at center in full-color enamel with Latin inscription in gilt with blue background enamel; ornate crown at top; Rx: same except with full-color enamel image of St. Michael at center. Accompanied by its original blue-r-b neck ribbon (housed beneath the blue velvet fitted case. Near EF, chips in enamel noted within lettering. Housed in its original black box with K.C.M.G. in gilt on top lid. Box with lt wear and blunt indentations.

Opening Bid: **(\$250)**

**\$500 AND UP**



## Silver Medals



**30.** The Western Fair Association Award Medal, 1887. Silvered AE, 38mm, 36 gr. unsigned. Figure of Canada standing with shield, MERIT at left, legend around with cornucopia and beehive within ovals, engr date of 1887 at upper right; LONDON CANADA below; Rx: Beaver on oval at center of four quadrants with representations of the arts. Deeply toned Prooflike EF-AU with lighter highlights.

Opening Bid: **(\$50)**

**\$200 AND UP**



**31.** The Western Fair Association Award Medal, 1891. Silvered AE, 38mm, 29,2 gr. by P.W. Ellis & Co., Toronto. Figure of Canada standing with shield, MERIT on banner at lower left, legend around with cornucopia and beehive within ovals, engr date of 1891 at lower right; LONDON CANADA below; Rx: Beaver on oval at center of four quadrants with representations of the arts. Toned Prooflike EF, obverse fields finely hairlined. (Note: This design is different from the 1887 medal.)

Opening Bid: **(\$50)**

**\$200 AND UP**



**32.** Agricultural And Arts Association of Ontario Award Medal, ND (c. 1890s). Silvered AE, 41.5mm, 40,5 gr. unsigned. Arms of the Association; Rx: Beaded border with wreath at center, unawarded. Matte EF-AU.

Opening Bid: **(\$50)** **\$200 AND UP**



**33.** Western Agricultural & Arts Association of Manitoba Award Medal, 1928. AR, 48mm, 197,7 gr. by Reesor, stamped Sterling. Association logo and incorporation date; Rx: The Provincial Exhibition of Manitoba, Brandon around; center engr: Group Of Five / Pure Bred Clydesdale / Stallions Or Mares / Won By / Ben Finlayson / 1928. Clnd Matte EF.

Opening Bid: **(\$50)** **\$200 AND UP**



**34.** Toronto Public School Board 8 Years Good Conduct Award Medal, ND (c. 1870-80s). AR, 10.9g, unsigned. No hallmarks. Legend around Arms of Canada; Rx: Lamp of Education at wreath Opening; at center 8 YEARS / GOOD CONDUCT / PUNCTUALITY / REGULARITY / DILIGENCE. Deeply toned EF with iridescence. Struck from a badly cracked obverse die.

Opening Bid: **(\$25)** **\$100 AND UP**



**35.** The Western Fair Association Award Medal, 1894. Silvered AE, 32.2g, 38mm, by P.W. Ellis & Co., Toronto. Figure of Canada standing with shield, MERIT on banner at lower left, legend around with cornucopia and beehive within ovals, engr date of 1894 at lower right; LONDON CANADA below; Rx: Beaver on oval at center of four quadrants with representations of the arts. Toned Prooflike AU-Unc. Accompanied by its original black velvet book-like case.

Opening Bid: **(\$50)** **\$100 AND UP**



**36.** Councils of Arts and Manufacturers Award Medal, 1913-14. AR, 31.5g, 39mm, edge marked STERLING. Inscription around supported arms; Rx: Wreath, engr at center: D'ELLE EMILIA CHARTRAND / SOLFEGE / QUATRIÈME ANNEE / MONTREAL / 1913-14. Deep iridescent toned EF-AU. Accompanied by its original purple velvet lined red leather box.

Opening Bid: **(\$50)** **\$100 AND UP**

*During these difficult times,  
it can be therapeutic  
to focus on something  
that gives us  
a sense of purpose,  
challenge and satisfaction.*





**37.** Industrial Exhibition Association of Toronto Award Medal, 1896. AE, Large 137.6g, 64mm, edge: 6mm thick, by P.W. Ellis & Co., Toronto. Arms at center of four plaques depicting the Arts, legend within borders; Rx: Exhibition building within wreath of maple leaves; engr below bldg: Won BY COLONEL (or Goldnel) Toronto, ONT. / 1896 in ornate script. Lacquered red and brown EF-AU. Accompanied by its original E.W. Ellis & Co., Medalists gilt imprinted black box with black velvet lining. (It wear).

Opening Bid: **(\$50)**

**\$100 AND UP**



**38.** Halifax. Annual Provincial Exhibition Nova Scotia Award Medal, no date (c. 1890s). Silvered Bronze. 57mm, by J. Cornelius, Jeweller, Halifax. Crowned arms within wreath, legend around; Rx: Crowned and supported arms with banner within wreath, inscription on banner around. Deeply toned Choice Prooflike Unc. Housed in original leather case with gilt imprint inside lid.

Opening Bid: **(\$50)**

**\$100 AND UP**



**39.** West Grove Academy, Halifax, Arithmetic Award Medal, 1872. Silvered AE, or AR, 41.2 grams, 44mm, by Allen & Moore, Birmingham. Articles of education, wreath within ornate wreath-like border, FOR ARITHMETIC below; Rx: Ornate border, wreath, within REWARD / OF / SUPERIOR / MERIT; Edge engr: WON BY MASTR B. IASTRZEBSKI, DECR. 1872. WEST GROVE ACADEMY, HALIFAX. T. W. FIELD, Principal. +. Toned EF, traces of residue (from old cleaning) in central devices on reverse. Housed in its original purple velvet lined green box with gilt imprint (worn).

Opening Bid: **(\$50)**

**\$100 AND UP**



**40.** Governor General Medal - Lord Stanley of Preston, 1888. AR, 71.4 grams, 51mm, by Allan Wyon, London. BHM 3361 (Listed only in Bronze); Clowery-105. Conjoined busts of Lord & Lady Stanley of Preston facing left; inscription around; Rx: Arms of The Governor General. Edge: blank. Unawarded. Frosted Uncirculated, reflective fields, finely hairlined. Housed in its original purple velvet, silk lined and gilt imprinted black case of issue (trace wear). Beautiful! The most popular of the Governor General medals.

Opening Bid: **(\$75)**

**\$100 AND UP**



**41.** Canada. Handy & Harman of Canada Limited Vintage Silver Round, ND. AR, 1oz., 36mm. Double triangle logo of H&H, 501 stamped above; 1.00 OZS and / 999+ also hand-stamped on obv; Rx; blank. EF+.

Opening Bid: **(\$50)**

**\$100 AND UP**



**42.** Canada. Toronto. City of Toronto Semi-Centennial Medal, 1884. WM, 39mm. Arms of Toronto; Rx: Flowers/ banners etc. EF, iridescent toning.

Opening Bid: **(\$25)**

**\$100 AND UP**



**43.** Canada. The Earl of Bessborough - Governor General Medal, ND (c. 1931-35). AR, Sterling, 54.5 gm, 51mm, by Mappin & Webb, Ltd., Montreal. Conjoined busts of Lord and Lady Bessborough facing left; Rx: Crowned and supported arms of Bessborough. AU-Uncirculated, antiqued matte finish in blue leather case of issue with gilt arms on lid (wear, clasp weak).

Opening Bid: **(\$75)**

**\$200 AND UP**



**44.** Canada. Public Schools Cornwall. School Award, 1887. Thin Silver disk, .925, 5.8 grams, 40mm. Engraved personification of Canada with Maple Leaf on arms standing on top of globe with CANADA on banner, Latin inscription around; Rx: Two branches of Maple Leafs, engraved at center: Presented / To / Eliza McNaughton / First Scholar / Of The / Senior Class / 1887 / Public Schools Cornwall. Fine-VF. Ex: TOREX, London Coin Centre Auction, Lot No. 490.

Opening Bid: **(\$25)**

**\$100 AND UP**



**45.** Canada. Royal George School, Notre Dame De Grace award Medal, ND (c. 1890s). AR, .925 Hallmarked, 15.4 grams, 33mm with integral loop. Crowned lion standing atop Crown, branches of maple leaves either side, inscription around; Rx: Plaque at center, branch behind; plaque engraved Alice Stockdill; engraved around Hooper Medal / Spelling. Toned EF-EF. Ex: TOREX, London Coin Centre Auction, Lot No. 459.

Opening Bid: **(\$25)**

**\$100 AND UP**



**46.** Canada. Bishop Ridley College Annual Games Medal, 1896. Silvered AE, 38mm. Arms of the college topped by a Beaver; Rx: Inscription around blank center panel engraved: 1ST / Hurdle Race Jr. / Won By / (unawarded) / 1896. Choice Unc with incredible violet-blue iridescent toning. Housed in its original velvet lined leather case (It wear, clasp sprung).

Opening Bid: **(\$50)**

**\$200 AND UP**



**47.** Canada. Canadian Bank of Commerce Public Instruction Medal, 1914. Silvered AE or AR, 78.0 grams, 57mm. Central arms surrounded by the arms of the Provinces, inscription around; Rx: Crowned arms at top with wreath of Maple Leaves, at center inscription: Presented By / The Canadian Bank / of Commerce / With Which Is United The / Eastern Townships Bank / Through The Department / Of Public Instruction / Of The Province of Quebec / To / (Engraved) Miss Katie L. Goodfellow / Huntingdon Academy / June, 1914. EF, mottled silver-grey toning. Housed in its original velvet lined maroon leather box (wear).

Opening Bid: **(\$50)**

**\$200 AND UP**



**48.** Canada. Montreal. LaSalle Conservatory Medal, ND. (c. 20th Century). AR, 11.3 grams, 26mm, by Beaudry. Beaver at center of crossed flags, inscription Ecole Nationale D'Elocution Francaise / Montreal around; Rx: Open book at center, olive branches above and below; inscription around Conservatoire Lassalle / Utile Dulca. With integral loop and suspension ring. Matte EF, pvc residue.

Opening Bid: **(\$25)**

**\$75 AND UP**



**49.** Canada. Lot 12 mostly Canadian School Medals, c. 19-20th Century. Includes AR(2), 25 & 29mm; AE(10), 26 to 43mm, avg. 36mm. Mix of schools, subjects, designs etc. Some duplication,, awarded and unawarded. Avg EF. 12 medals.

Opening Bid: **(\$75)**

**\$200 AND UP**



**50.** Canada. Brampton High School Medal, 1889. Gilt AE, 39mm, with attached loop. Rope-like border enclosing disk engraved: To / Kenneth Peaker / For General Proficiency / IVFORM / Brampton High School / 1889; Rx: Blank. Very Fine, gilding worn, pvc residue.

Opening Bid: **(\$25)**

**\$100 AND UP**



**51.** Canada. Quebec. Break Neck Stairs Souvenir Spoon, ND. AR, .925 Fine, 25.2 grams. Design on handle and in bowl. EF, mottled toning with blue box (worn, damage). In original blue leather case (damaged).

Opening Bid: **(\$20)**

**\$50 AND UP**



**52.** [Token Dies] Canada. Cartwright's 75th Anniversary 50 Cent Token dies, 1960. Steel, 2" dia x 1.75" high. Set of two dies for obverse and reverse. Nice original condition. 2 dies.

Opening Bid: **(\$50)**

**\$150 AND UP**

## War Medals/Pins



**53.** Canada General Service Medal, 1870, clasp "Fenian Raid 1870" to "Ens. T.R. Powell. 26th BTN." AR, 36mm, name engraved on edge. Replacement ribbon. Reflective EF-AU with iridescent toning. Very nice.

Opening Bid: **(\$100)**

**\$300 AND UP**



**54.** Canada General Service Medal, 1870, clasp "Red River 1870" to "Pte. W. Crallin, Ont. R." (Ontario Regiment). AR, 36mm, name engraved on edge. Replacement ribbon. Silver-gray aEF, hair-lined from an old cleaning.

Opening Bid: **(\$250)**

**\$750 AND UP**

**55.** Canada General Service Medal, 1870, clasp "Fenian Raid 1870" to "Pte. M. McMaster, 24th B'n." AR, 36mm, name engraved on edge. Replacement ribbon. Reflective EF with deep iridescent toning obverse, lighter reverse. Very nice. [MEB Note: Awarded to McMaster "1870 at Windsor, attack expected" o/c Major Walker. Medal #5571. Residence: Euphemia township, Bathwell, 17/1/1900 1870 Clasp 30 Medals issued.].

Opening Bid: **(\$100)**

**\$300 AND UP**



**56.** Canada General Service Medal, 1866, 1870, two clasps, "Fenian Raid..." to "Pte. L. Guenet, 17th Bn." AR, 36mm, name engraved on edge. Replacement ribbon. aEF, polished, hairlined, retoning. [Authorized only in 1899 for an event 30 years earlier. This was the attempt by the Irish Republican Brotherhood, composed largely veterans of the American Civil War to seize Canada to exchange the Dominion for Irish freedom. Most recipients were Canadians.].

Opening Bid: **(\$250)**

**\$750 AND UP**



**57.** British Service Medal of the Order of St. John of Jerusalem with 4 Service Bars, 1941 to "33270 D/SURG. M.J. BETT. YORK'S. S. J.A.G. 1941". AR, 38mm, name engraved on edge. ?original ribbon with four (4) silver service bars attached representing 32 Years Service. Reflective EF-AU, violet toning, hairlines. Ex: Charlton. [Note: This medal was instituted in 1898 to be awarded for 15 years Exceptional Service.].

Opening Bid: **(\$50)**

**\$100 AND UP**





**58.** Elizabeth II. Canada Korea Medal, 1950-53. (30681 Simkins E.). AR, 36mm, name engraved on edge. VF-EF, uneven toning, hairlines. Replacement ribbon.  
Opening Bid: **(\$25)** **\$100 AND UP**



**59.** Elizabeth II. Canada Korea Medal, 1950-53. (SA2606 E. H. Gore). AR, 36mm, name engraved on edge. aEF, chrome plated - cpl spots flaking off rev, replacement ribbon.  
Opening Bid: **(\$25)** **\$100 AND UP**



**60.** George VI. Canada Efficiency Medal, . (Cpl R.D. Patton RCOC). Oval AR, 36 x 38mm with ornate hanger CANADA on banner. Name engraved on edge. Replacement ribbon. Toned aEF. [RCOC = Royal Canadian Ordnance Corps.].  
Opening Bid: **(\$50)** **\$100 AND UP**



**61.** Edward VII. Canada. Imperial Service Order, 1908. Edward VII, in silver gilt and enamels 7-Pointed Star with Crown at top, 57 x 60mm, blue enameled silver center bearing the King's cypher. Back engraved: S. H. HARPER / W.C.D.O. / 1878 - 1908. With integral loop and red-blue-red ribbon for suspension, no pinback. EF.  
Opening Bid: **(\$100)** **\$400 AND UP**



**62.** Newfoundland. Constabulary Award Medal, ND. Oval AE, 30 x 39 mm with integral suspension loop and original green-red-green ribbon with riband buckle at top. EF+, vinyl breakdown. NEEDS CONSERVATION. [MEB notes that 20 Struck in Bronze]. Should be noted that research showed no results.  
Opening Bid: **(\$50)** **\$200 AND UP**



**63.** Elizabeth II Silver Jubilee Medal, 1977. AR, 36mm, with integral hanger and ribbon. Unnamed. Uncirculated, hazy toning from PVC storage.  
Opening Bid: **(\$25)** **\$50 AND UP**



**64.** Elizabeth II. Faithful Service Medal, ND (1965). AR, 33mm, integral hanger, ribbon. Awarded to "Alexander David Maxwell." aEF-EF, lt toning, hairlines, golden toning reverse. Ribbon with pinback.

Opening Bid: **(\$25)**

**\$50 AND UP**



**65.** Canada. Memorial Cross, c. 1919-on. AR, 32 x 34mm with integral loop and ring with replacement purple ribbon. Monogram GR at center. Awarded "2-Lt. R. A. Forsyth" Toned aEF. [This cross is awarded by the Monarch of Canada to the next of kin of a member of the Canadian Forces who died in action, or in the course of their normal duty].

Opening Bid: **(\$50)**

**\$100 AND UP**



**66.** Canada. Elizabeth II. Canadian Forces Decoration, c. 2008. Gilt AE, octagonal 36mm, ornate hanger original ribbon. Awarded to: "Lt M. J. Rothschild". Name on edge. Matte EF-AU. [Note: Bestowed upon members of the Canadian Armed Forces who have completed 12 years of military service, with certain conditions.].

Opening Bid: **(\$5)**

**\$50 AND UP**



**67.** Canada. George VI. Memorial Cross, c. 1919-on. AR, 32 x 34mm with integral loop and ring. Monogram GR VI at center. Awarded "F.S. / AIR GUNNER / L. A. RIVEST / R108468" Toned EF with original ribbon. Accompanied by its original gilt Crown imprinted case, outer box and engraved card. [This cross is awarded by the Monarch of Canada to the next of kin of a member of the Canadian Forces who died in action, or in the course of their normal duty.] [NOTE: There is a certificate that needs to accompany this medal].

Opening Bid: **(\$75)**

**\$200 AND UP**



**68.** Canada. Elizabeth II. Canadian Volunteer Service Medal. Overseas service bar. AR, 36mm, hanger, loop, original ribbon. Unnamed. Toned EF.

Opening Bid: **(\$25)**

**\$75 AND UP**



**69.** Canada. Victoria. North West Canada Medal, 1885. AR, 36mm, hanger. Replacement ribbon. Awarded to “- - J. Taylor - -” Toned VF, hairlined.

Opening Bid: **(\$250)**

**\$500 AND UP**



**70.** Canada. Royal Canadian Air Force Dog Tags - “J A Pilling, Airman, 225734, ACC RCAF” on plastic covered chain with box. VF. (Located in Check Order Box).

Opening Bid: **(\$5)**

**\$50 AND UP**



**72.** Canada. WWII General Service Lapel Pin. AR, 15 x 23mm, blue and red enamel. Screw back. No. “225991” stamped on back along with this statement “Penalty For Misuse 500 Dollars Or Six Months Imprisonment.” Toned VF.

Opening Bid: **(\$5)**

**\$50 AND UP**



**71.** WWII. Canada. Canadian Medical Corp Sterling Silver Hat Pin. AR, .925 Fine, 22.1 grams, 3 x 1” with integral pin and clasp. Attached design of the Corp at center of band with red enamel crown and blue enamel ribbon; two spikes sticking out the back and a pin with clasp. Bar with engraved draped design. Back engraved: “Miss Alice Ball / Woodstock”. Toned EF.

Opening Bid: **(\$5)**

**\$50 AND UP**



**73.** George VI. Canada Efficiency Decoration. (LT-COL U. MITCHELL). Oval AR, 36 x 55mm with CANADA on top pin-back bar. Silver oval wreath, Gilt cipher of King George VI, first version with gilt Crown at top; Rx: stamped “LT-COL U. MITCHELL”. EF-AU, top bar toned. Housed in its original Royal Mint box with imprint on satin; wear to box exterior.

Opening Bid: **(\$100)**

**\$250 AND UP**





**74.** Canada. Royal Canada V.M.C. 2-Piece badge, 1895. AV, Gold 14K, no hallmarks, 5.5 grams, 35 x 83mm. Top bar with stickpin attachment, engraved 1866 - 1895 with r-w-b ribbon (worn) and gold attachment (sewn) to ribbon, 22 x 24mm, design features wreath with Maple Leaf at center of belt topped by crown engraved ROYAL CANADA V.M.C., banner below engraved: SEMPER PARATUS. EF, ribbon worn, soiled, frayed.

Opening Bid: **(\$100)**

**\$250 AND UP**

## Methods of Bidding

- Email/Mail/Fax Bidding:  
Email, Mail or Fax your bids
- Internet Proxy Bidding:  
Bid online prior the auction
- Live Proxy Bidding: System will bid on your behalf during the Live auction.
- Phone Bidding:  
Must be arranged prior to the auction
- Live online Bidding:  
Bid live online during the auction.

**75.** Canada. Joh C. Eaton WWI Appreciation Medal, 1918. AV, Gold 14K, 13.8 grams, marked, 22 x 33mm with integral loop. Arms of Canada, laurel branches either side above, monogram at top; Rx: Inscription: Presented / To / (Banner) engr: N. GLOVER / By / Sir John C. Eaton / As A Mark / Of Appreciation / Of / Services / In The Great War / 1914-1918. Very Fine.

Opening Bid: **(\$250)**

**\$500 AND UP**



**76.** [Shooting Award] Victoria. New Brunswick Militia Volunteers Award Medal, 1934. AR (Poss Silvered AE), 56.7g, 47mm, by L.C. Wyon. Bust of Victoria facing left; Rx: Wreath, engraved at center: N.B.R.A. / 1934 / TELEGRAPH / JOURNAL. Deeply toned EF or better, fields finely hairlined. Housed in a green satin/velvet leather box (not original to the medal).

Opening Bid: **(\$250)**

**\$750 AND UP**





**77.** Canada. Memorial Cross. Elizabeth II. - Antiqued Sterling, 32 x 32 Cross suspended from top bar. Awarded to "R-68026 Sgt. L. N. Dynes" EF.

Opening Bid: **(\$25)**

**\$100 AND UP**



**78.** Canada. Military Medal Set of K4182 R. Mace LDG STO 1 RN REPLACEMENT. Includes: George V War Medal with Persian Gulf 1909-14 bar; George V War Medal; Victory Medal; 1939-45 Star; Atlantic Star; Defence Medal; Canada Service 1945; War Medal; plus another with bl-r-g ribbon. Avg. AU-Unc, few with mottled/uneven toning, ribbons sl faded. All housed in 11 x 9" wood display frame. 10 medals.

Opening Bid: **(\$250)**

**\$500 AND UP**

## Sovereign Gold Coins



**79.** 1909c Gold Sovereign ICCS Choice Mint State-63. Full mint brilliance with light original toning. Underrated example of this better date in this superior grade. Mintage: 16,237. Max Brail Collection.

Opening Bid: **(\$750)**

**\$1,500-\$3,000**



**80.** 1910c Gold Sovereign ICCS Choice About Uncirculated-58. Bright and lustrous example. Mintage: 2,812. Max Brail Collection.

Opening Bid: **(\$300)**

**\$600-\$1,200**



**81.** 1911c Gold Sovereign ICCS Choice Mint State-63. Bright and lustrous issue. Mintage: 256,946. Max Brail Collection.

Opening Bid: **(\$200)**

**\$400-\$600**



**The Canadian Numismatic Company** is the leading dealer in collector coins, tokens and paper money in Canada. With three professional numismatists, we are able to help with all levels of collectors and investor clients.



**82.** 1913c Gold Sovereign PCGS Choice Mint State-63. Bright and lustrous issue and truly underrated. Expect strong bidding on this scarce date. Mintage: 3715.

Opening Bid: **(\$1,500)** **\$3,000-\$6,000**



**83.** 1914c Gold Sovereign ICCS Very Choice Mint State-64. Bright clean fields with full original Mint lustre. Mintage: 14,891. Max Brail Collection.

Opening Bid: **(\$500)** **\$1,000-\$2,000**



**84.** 1917c Gold Sovereign ICCS Very Choice Mint State-64. Bright clean fields. Mintage: 58,845. Max Brail Collection.

Opening Bid: **(\$250)** **\$500-\$1,000**



**85.** 1918c Gold Sovereign ICCS Choice Mint State-63. Bright clean fields. Mintage: 106,516. Max Brail Collection.

Opening Bid: **(\$250)** **\$500-\$1,000**

***Accepting Consignments for the 2021 RCNA Auction***

***Deadline is June 30th, 2021***



**86.** 1919c Gold Sovereign ICCS About Uncirculated-50. Bright clean fields. Mintage: 135,889. Max Brail Collection. Opening Bid: **(\$200)** **\$400-\$600**

## Canadian Gold Coins



**87.** 1912 \$5 Gold, PCGS Specimen-67. Superb Gem lustrous mirror like example. With only 5 better known examples, this exquisite example will be difficult to find or replace. Superior quality example with extravagant lustre. Nice eye appeal and certainly of the best example seen and handled by TCNC. This coin presents an important opportunity for Registry Set collectors. Worth a premium bid. Rare and desirable. Nearly flawless. Opening Bid: **(\$13,900)** **\$17,500-\$22,500**



**THE PROMINENCE SALE IV • SESSION 1**

**88.** 1912 \$5 Gold ICCS Choice About Uncirculated-55. Bright lustrous issue. Mintage: 165,680. Max Brail Collection.  
Opening Bid: **(\$125)** **\$250-\$500**



**89.** 1913 \$5 Gold ICCS Choice Mint State-63. Brilliant with smooth lustrous fields. Mintage: 98,832. Max Brail Collection.  
Opening Bid: **(\$175)** **\$350-\$700**

**90.** 1913 \$5 Gold, ICCS Choice Mint State-63. Full Mint lustre with nice and attractive fields.  
Opening Bid: **(\$250)** **\$500-\$1,000**

**91.** 1913 \$5 Gold, ICCS Mint State-60. Lustrous.  
Opening Bid: **(\$175)** **\$350-\$700**



**92.** 1914 \$5 Gold, ICCS Choice Mint State-63. Bright and lustrous issue. Expect strong bidding on this better date.  
Opening Bid: **(\$375)** **\$750-\$1,250**

**93.** 1914 \$5 Gold ICCS Choice Mint State-62. Lustrous example. Mintage: 31,122. Max Brail Collection.  
Opening Bid: **(\$175)** **\$350-\$700**

**94.** 1914 \$5 Gold, ICCS Choice Mint State-62. Very bright and lustrous issue.  
Opening Bid: **(\$250)** **\$500-\$1,000**



**95.** 1912 \$10 Gold, PCGS Specimen-68. An exceptional masterpiece in gold and absolutely stunning and Pristine example. A finer fully defined strike will be difficult to find. After close examination with a glass, no post-strike handling is observed. Attractive gold, orange and light blue tone on this incredible example. A must for the advanced collector.  
Opening Bid: **(\$26,500)** **\$30,000-\$35,000**

- 96.** 1912 \$10 Gold ICCS Choice Extra Fine-45. Mintage: 74,759. Max Brail Collection.  
Opening Bid: **(\$250)** **\$500-\$1,000**
- 97.** 1913 \$10 Gold ICCS Choice Mint State-62. Lustrous well struck example. Mintage: 149,232. Max Brail Collection.  
Opening Bid: **(\$300)** **\$600-\$1,200**

- 98.** 1914 \$10 Gold ICCS Choice Mint State-63. Bright and clean example. Mintage: 140,068. Max Brail Collection.  
Opening Bid: **(\$300)** **\$600-\$1,200**



- 99.** 1914 \$10 Gold PCGS Superb Gem Mint State-66. Wow! So flashy and so attractive. Great lustre with superb surfaces. Worth a premium bid.  
Opening Bid: **(\$3,750)** **\$7,500-\$15,000**



## Newfoundland Gold Coins

- 100.** Nfld; 1865 \$2 Gold, ICCS Choice About Uncirculated-55. Strong lustrous issue and very attractive for the grade. Mintage: 10,000. Max Brail Collection.  
Opening Bid: **(\$250)** **\$500-\$750**





**RARE CHOICE MINT STATE  
1870 NFLD \$2 GOLD**



**101.** Nfld; 1870 \$ Gold Obv 2 ICCS Very Choice Mint State-64. Mintage: 10,000. An absolute sublime lustrous example. Should be considered as one of the most important date/variety in the Nfld \$2 Gold series. This is the single highest piece certified by ICCS, and there have been no pieces certified higher than Very Choice Mint State-64 by PCGS, making this tied highest piece certified by the two major services grading Canadian coins. This coin presents an important opportunity for Registry Set collectors. A highly attractive and beautiful example to add to the best of collections. Max Brail Collection.

Opening Bid: **(\$2,500)**

**\$5,000-\$10,000**



**102.** Nfld; 1872 \$2 Gold ICCS Choice Mint State-62. Sublime fully lustrous issue with nice fields. A very tough date to find in Choice condition. Underrated. Mintage: 6,050. Max Brail Collection.

Opening Bid: **(\$1,000)**

**\$2,000-\$4,000**





**103.** Nfld; 1880 \$2 Gold ICCS Mint State-60. The key issue of this particular issue. Displays some strong details and a touch of Cameo on the portrait. Very scarce and desirable. Mintage: 2,500. Max Brail Collection.

Opening Bid: **(\$1,000)** **\$2,000-\$4,000**



**104.** Nfld; 1881 \$2 Gold ICCS Choice About Uncirculated-55. Bright Lustrous example. Mintage: 10,000. Max Brail Collection.

Opening Bid: **(\$150)** **\$300-\$600**



**105.** Nfld; 1882H \$2 Gold ICCS Choice Mint State-63. Another sharply detailed issue with bright clean and smooth fields. Mintage: 25,000. Max Brail Collection.

Opening Bid: **(\$250)** **\$500-\$1,000**





**106.** Nfld; 1885 \$2 Gold ICCS Choice Mint State-63. Mintage: 10,000. A fully lustrous issue with nice fields. Max Brail Collection.

Opening Bid: **(\$500)**

**\$1,000-\$2,000**



**107.** Nfld; 1888 \$2 Gold Obv 3 ICCS Very Choice Mint State-64. Lustrous bright and smooth golden fields. Another very scarce example in such high grade. Tied for finest graded at ICCS and PCGS. Mintage: 25,000. Max Brail Collection.

Opening Bid: **(\$750)**

**\$1,500-\$3,000**

## *Maritimes Coinage*



**108.** P.E.I. 1871 1¢ Coinage ICCS Superb Gem Mint State-67RD. 95% Blazing Red. Great lustre with superb surfaces. Excellent eye appeal.

Opening Bid: **(\$1,000)**

**\$2,000-\$4,000**



**109.** P.E.I. 1871 1¢ Coinage ICCS Gem Mint State-65RD. 80% red and lustrous with clean attractive fields. Max Brail Collection.

Opening Bid: **(\$100)**

**\$250-\$500**



**110.** N.B. 1862 5¢ ICCS Mint State-60. Rarely offered in this condition. Well struck with nice lustre and a hint of golden toning. A pleasant example.

Opening Bid: **(\$1,000)**

**\$2,250-\$3,250**



**111.** N.B. 1864 20¢ ICCS Choice Mint State-63. Rarely found finer. The quality of strikes for this provincial issue frequently are sloppy without distinct and uniform high areas. Fortunately, this example both received care in production as well as acquiring the gunmetal toning so often found in this series. Very scarce in this grade point.

Opening Bid: **(\$3,950)**

**\$7,500-\$8,000**



**112.** N.S. 1864 ½¢ PCGS Very Choice Mint State-64BN. An alluring issue with lovely lustrous and RB remnants.

Opening Bid: **(\$100)**

**\$275-\$550**

**113.** N.S. 1864 ½¢ ICCS Very Choice Mint State-64. Attractive 75% even red and lustrous issue. Max Brail Collection.

Opening Bid: **(\$100)**

**\$200-\$400**

**114.** Nfld 1936 1¢ ICCS Gem Mint State-65RD. Lustrous bright gem example. Max Brail Collection.

Opening Bid: **(\$100)**

**\$250-\$500**

**115.** Nfld 1873 5¢ Obv 1 ICCS Fine-12. A difficult issue to find in any grade. Designated as cleaned.

Opening Bid: **(\$400)**

**\$800-\$1,200**



**116.** Nfld 1917c 5¢ ICCS Very Choice Mint State-64. Superb rainbow tones over strong lustrous fields. Max Brail Collection.

Opening Bid: **(\$375)**

**\$750-\$1,250**



**117.** Nfld 1929 5¢ ICCS Superb Gem Mint State-66. Superb full lustrous gem example. Max Brail Collection.

Opening Bid: **(\$375)**

**\$750-\$1,500**

**118.** Nfld 1943c 5¢ ICCS Choice Mint State-63. Pale violet toning. Max Brail Collection.

Opening Bid: **(\$5)**

**\$25-\$50**

**120.** Nfld 1919c 10¢ ICCS Choice About Uncirculated-55. Bright and lustrous example. Max Brail Collection.

Opening Bid: **(\$25)**

**\$75-\$150**



**119.** Nfld 1919c 10¢ ICCS Superb Gem Mint State-66 Lustrous. Superb Gem issue blast white with frosted finish. Max Brail Collection.

Opening Bid: **(\$250)**

**\$500-\$1,000**

***During these difficult times, it can be therapeutic to focus on something that gives us a sense of purpose, challenge and satisfaction***



**121.** Nfld 1943c 10¢ ICCS Very Choice Mint State-64. Bright lustrous white example. Max Brail Collection.  
Opening Bid: **(\$250)** **\$500-\$1,000**

**122.** Nfld 1900 20¢ ICCS Extra Fine-40. Golden toned with trace of luster in devices. Max Brail Collection.

Opening Bid: **(\$25)** **\$75-\$150**

**123.** Nfld 1912 20¢ ICCS Choice About Uncirculated-58. Strong full white and lustrous example. Max Brail Collection.

Opening Bid: **(\$75)** **\$150-\$300**

**124.** Nfld 1917c 25¢ ICCS Very Choice Mint State-64. Attractive soft sunset toning. Max Brail Collection.

Opening Bid: **(\$100)** **\$200-\$400**



**125.** Nfld 1917c 25¢ ICCS Choice Mint State-62. Nice white issue. Max Brail Collection.

Opening Bid: **(\$50)** **\$100-\$200**

**126.** Nfld 1919C 25¢ ICCS Choice Mint State-63. Gorgeous lustre, Fully brilliant. Scarce date.

Opening Bid: **(\$1,000)** **\$2,000-\$2,500**





**127.** Nfld 1898 50¢ OBV2 SMALL W ICCS Choice Mint State-62. Brilliant and original with lots of mint frost in devices. All beading, braid segments hair and eye detail are very sharp. Difficult series to find in these nice Mint State grades.

Opening Bid: **(\$3,000)**

**\$6,000-\$8,000**



**128.** Nfld 1908 50¢ ICCS Very Choice Mint State-64. Attractively example with strong lustrous fields. A top 9 example with only one better.

Opening Bid: **(\$1,000)**

**\$1,800-\$2,000**

***Accepting Consignments for the 2021 RCNA Auction***

***Deadline is June 30th, 2021***



**129.** Nfld 1919c 50¢ ICCS Gem Mint State-65. Gem whites with hint of gold hue. Max Brail Collection.

Opening Bid: **(\$750)**

**\$1,500-\$3,000**



## ***Rare Canadian Specimen Set***

### **STUNNING 1911 SPECIMEN SET**



**130.** 1911 silver and bronze 5-Coin Specimen Set. A highly desirable set seldom offered. The penny is Red and all silver coins are nicely toned. All coins graded ICCS SP64 to SP65. Ex. Canadiana set.

Opening Bid: **(\$5,000)**

**\$10,000-\$12,500**

**THE PROMINENCE SALE IV • SESSION 1**

**131.** 1953 1¢ SF PCGS Proof-like 64 RB, nice reflective surfaces.

Opening Bid: **(\$150)** **\$300-\$400**

**132.** 1953 5¢ NSF Proof-like 63, nice reflective surfaces.

Opening Bid: **(\$175)** **\$350-\$450**



**133.** 1953 10¢ SF PCGS Proof-like 66, brilliant with nice reflective surfaces.

Opening Bid: **(\$150)** **\$300-\$400**



**134.** 1953 25¢ SF PCGS Proof-like 65, brilliant with nice reflective surfaces.

Opening Bid: **(\$150)** **\$300-\$400**



**135.** 1953 50¢ Large Date SF PCGS Proof-like 65, brilliant with nice reflective surfaces.

Opening Bid: **(\$200)** **\$400-\$500**



**136.** 1953 \$1 SF PCGS Proof-like 65, brilliant with nice reflective surfaces.

Opening Bid: **(\$400)** **\$800-\$900**



**137.** 1970 Specimen set, all coins graded ICCS Specimen-64 to SP-66, some with Cameo effects, all 6 pieces have nice reflective surfaces. Original box included.

Opening Bid: **(\$100)** **\$400-\$800**



# Large & Small Cents

## RARE BRASS PENNY

**138.** 1859 N 9 1¢ BRASS ICCS Good-6 bent. A solid Good grade with strong date, lettering and nice yellow colour. An extremely scarce Brass issue designated as Bent, with some reverse pitting due to corrosion. A Very Fine-20 example brought «\$36,295 in The Prominence II sale.

Opening Bid: **(\$500)** **\$5,000-\$10,000**



**139.** 1884 Obv. 2 1¢ ICCS Gem Mint State-65RD. Superb Gem 85% red and lustrous example. A tough date in Gem condition.

Opening Bid: **(\$500)** **\$1,000-\$2,000**



**140.** 1887 1¢ ICCS Gem Mint State-65RD. Gem 95% full red and lustrous example. A lovely example.

Opening Bid: **(\$500)** **\$1,000-\$2,000**



**141.** 1888 1¢ ICCS Gem Mint State-65RD CAMEO. Superb Gem 100% full red and lustrous example. The best of the best. Simply a splendid example! Wow. So flashy with the Cameo effect.

Opening Bid: **(\$500)** **\$1,000-\$2,000**





**142.** 1893 1c PCGS Gem Mint State-65RB. Strong lustrous gem example.

Opening Bid: **(\$350)**

**\$700-\$1,400**



**143.** 1894 1c ICCS Gem Mint State-65RD. Lustrous 90% red example. Scarce in this top condition.

Opening Bid: **(\$500)**

**\$1,000-\$2,000**



**144.** 1898H 1c ICCS Gem Mint State-65RD. Original pristine red copper 95% red and lustrous. A superior example of this scarce date which is difficult to find in Gem condition. From "The Paris Collection".

Opening Bid: **(\$1,000)**

**\$2,000-\$4,000**



**145.** 1898H 1c PCGS Very Choice Mint State-64RB. Strong lustrous issue.

Opening Bid: **(\$150)**

**\$300-\$600**



**147.** 1901 1c ICCS Gem Mint State-65Red. Alluring 95% red with strong lustre.

Opening Bid: **(\$200)**

**\$400-\$800**



**146.** 1899 1c ICCS Gem Mint State-65RD. Sharp 95% gem red example.

Opening Bid: **(\$375)**

**\$750-\$1,000**

**A SPLENDID EXAMPLE**

**148.** 1904 1¢ ICCS Superb Gem Mint State-66 RED. Spectacular pristine full red issue with mirror like fields. One of the best we've seen. A beautiful Gem example with Excellent eye appeal.

Opening Bid: **(\$1,000)**

**\$2,000-\$4,000**

**A STUNNING EXAMPLE**

**149.** 1906 1¢ ICCS Superb Gem Mint State-66 RED. A beautiful Gem example with Excellent eye appeal. Full blazing red with full luster. Expect strong bidding.

Opening Bid: **(\$1,000)**

**\$2,000-\$4,000**





**150.** 1908 1¢ PCGS Superb Gem Mint State-65RD. Stunning Gem 100% full red and lustrous example.  
Opening Bid: **(\$375)** **\$750-\$1,500**



**151.** 1913 1¢ ICCS Gem Mint State-65RD. Stunning Gem 90% full red and lustrous example.  
Opening Bid: **(\$250)** **\$500-\$1,000**



**152.** 1920 1¢ Large ICCS Gem Mint State-65RD. 90% lustrous wine red.  
Opening Bid: **(\$375)** **\$750-\$1,500**

*Our opinion of the market remains positive and this is supported by excellent results in recent local and overseas auctions, including record prices realized at different major auction over the last months.*



**153.** 1920 1¢ Small PCGS Gem Mint State-65RD. Very flashy with full red lustre.  
Opening Bid: **(\$375)** **\$750-\$1,500**



**154.** 1921 1¢ ICCS Very Choice Mint State-64RD. Key issue lustrous 85% red with shading.  
Opening Bid: **(\$700)** **\$1,200-\$1,400**



**155.** 1923 1¢ ICCS Very Choice Mint State-64 RED. Key date example Gem golden perimeter tones 85% red and fully lustrous. A spectacular example. Rare this nice. Worth a premium bid.  
Opening Bid: **(\$1,250)** **\$2,500-\$5,000**



**156.** 1927 1¢ ICCS Very Choice Mint State-64RD. Superb example full red and fully lustrous.

Opening Bid: **(\$200)**

**\$450-\$900**



**157.** 1931 1¢ ICCS Very Choice Mint State-64 RED. Semi Key date example with 85% red and fully lustrous. A better date.

Opening Bid: **(\$250)**

**\$500-\$1,000**

**158.** 1940 1¢ ICCS Superb Gem Mint State-66RD. Bright full red gem example.

Opening Bid: **(\$100)**

**\$200 AND UP**



**159.** 1941 1¢ ICCS Gem Mint State-65RD. 90% red and fully lustrous example.

Opening Bid: **(\$150)**

**\$300 AND UP**



**160.** 1944 1¢ ICCS Gem Mint State-65 Red, a well struck example with full original luster and lovely iridescent colours throughout. Very scarce date to find in Top condition. Seldom seen and offered.

Opening Bid: **(\$750)**

**\$2,000-\$2,500**



**161.** 1954 1¢ No Strap PCGS PL66RB. Lustrous mirror fields.  
Opening Bid: **(\$500)** **\$1,000-\$2,000**



The Canadian Numismatic Company is the leading dealer in collector coins, tokens and paper money in Canada. With three professional numismatists, we are able to help with all levels of collectors and investor clients.



**162.** 2003-P Non magnetic 1¢ ICCS Gem Mint State-66 Full red. Modern rarity. Very scarce and seldom offered. Seldom seen and offered.  
Opening Bid: **(\$1,500)** **\$3,000-\$6,000**



**163.** 2005P 1¢ Non Magnetic PCGS Superb Gem Mint State-68 RED. Gem blast red example, rare copper plated steel example. A top 5 graded example.  
Opening Bid: **(\$1,250)** **\$2,500-\$5,000**



**164.** 2005P 1¢ Non Magnetic ICCS Mint State-66RDNU. Example.  
Opening Bid: **(\$750)** **\$1,500-\$3,000**



**165.** Error; 2004 1¢ CCCS Choice Mint State-63. Struck on unknown non-magnetic planchet 1,65g.  
Opening Bid: **(\$200)** **\$400-\$800**

## Five Cents

**166.** 1858 5¢ Large Date PCGS Choice Very Fine-30. Scarce variety.

Opening Bid: **(\$200)**

**\$400-\$800**



**167.** 1874H 5C Plain 4 PCGS Very Choice Mint State-64 Very sharp strike over moderate and attractive toning. Lovely coin.

Opening Bid: **(\$1,900)**

**\$2,800-\$3,000**

**168.** 1875H 5¢ Small Date ICCS Choice Mint State-63. A very attractive example! Fully brilliant and lustrous. A beautiful and choice example with Excellent eye appeal.

Opening Bid: **(\$3,750)**

**\$7,500-\$10,000**



**169.** 1875H 5¢ Small Date ICCS Choice Very Fine-30. Lightly toned.

Opening Bid: **(\$225)**

**\$450-\$900**

**170.** 1875H 5¢ Large Date ICCS Very Fine-20. Scarce variety.

Opening Bid: **(\$250)**

**\$500-\$1,000**

**171.** 1880H 5¢ Obv 3 ICCS Very Choice Mint State-64. Attractive silver appeal with perimeter tones.

Opening Bid: **(\$650)**

**\$1,300-\$1,700**

**172.** 1880H 5¢ Obverse 2 ICCS Gem Mint State-65. Rare Gem Obverse type displaying vivid lustrous surfaces with attractive outer gold tones on obverse and central bluish and red reverse tones. Trends does not attribute pricing above the Mint State-60 grade.

Opening Bid: **(\$7,500)**

**\$10,000-\$12,000**





**173.** 1880H 5¢ PCGS Very Choice Mint State-64 A blazing coin with touches of rim edge golden toning.

Opening Bid: **(\$1,100)**

**\$1,600-\$1,700**



**174.** 1881H 5¢ ICCS Very Choice Mint State-64. Reflective surfaces with just the start of 'onion skin' iridescent tone on the obv. Very attractive.

Opening Bid: **(\$1,150)**

**\$2,000-\$2,200**



**RARE KEY DATE IN CHOICE MINT STATE**



**175.** 1884 Far 4 5¢ ICCS Choice Mint State-63. Very rare date especially in Choice mint state condition. A lovely example with nice eye appeal. Attractively toned.

Opening Bid: **(\$5,000)**

**\$10,000-\$15,000**



**176.** 1885/5 nd rep 1/1, lg5/sm5 PCGS Choice Mint State-63 A very rare example of the Large 5 over the small 5. A highly important registry set requirement and quite possibly the first example offered publicly. A fully brilliant piece.

Opening Bid: **(\$3,500)** **\$4,000-\$5,000**



**177.** 1891 5¢ Obv 5 ICCS Gem Mint State-65. Mostly brilliant with strong lustre. A very nice Gem example.

Opening Bid: **(\$500)** **\$1,000 AND UP**



**180.** 1909 5¢ Pointed Leaves ICCS Choice Mint State-63. Nice outer edge toning. Scarce variety.

Opening Bid: **(\$500)** **\$1,000-\$1,500**

**178.** No Lot



**179.** 1904 5¢ ICCS Very Choice Mint State-64. Strong details through old autumn tones.

Opening Bid: **(\$375)** **\$750-\$1,000**



**181.** 1910 5¢ Round Leaves, PCGS Very choice Mint State-64. An attractive example with brilliant surfaces and sharp details. Offered at a wonderful introductory Opening price and likely therefore, to attract much interest.

Opening Bid: **(\$1,000)** **\$2,000-\$2,500**



**182.** 1910 5¢ Pointed Leaves ICCS Gem Mint State-65. Gem issue with mild caramel outer tones.

Opening Bid: **(\$175)** **\$350-\$550**



**183.** 1914 5¢ PCGS Superb Gem Mint State-66. Superb glowing example with perimeter golds and greens.

Opening Bid: **(\$375)** **\$750-\$1,500**



**184.** 1914 5¢ ICCS Gem Mint State-65. Gem mild orangey tints.

Opening Bid: **(\$200)** **\$400-\$600**



**185.** 1915 5¢ PCGS Gem Mint State-65. Gem deep and intense tones with attractive perimeter lustre.

Opening Bid: **(\$1,250)** **\$2,500-\$2,750**

**186.** 1917 5¢ PCGS Superb Gem Mint State-66+. Superior quality example with extravagant toning. Nice eye appeal and certainly of the best example seen and handled by TCNC. This coin presents an important opportunity for Registry Set collectors.

Opening Bid: **(\$500)** **\$1,000-\$2,000**

**THE PRINCE OF CANADIAN COINS**

**187.** 1921 5¢ ICCS Very Fine-20. The Prince of Canadian Coins. Rare key date in affordable condition. Well struck with very strong details on both sides. Nice even and light silver grey tone, designated as very light corrosion and minor scratches.

Opening Bid: **(\$1,000)**

**\$5,000 AND UP**

**AN AMAZING EXAMPLE**

**188.** 1924 5¢ PCGS Superb Gem Mint State-66. "WOW!" Absolute stunning gem issue with full lustre and brilliance and tied highest graded. An important coin for Registry set. Rare this nice.

Opening Bid: **(\$2,500)**

**\$5,000-\$7,500**



**189.** 1925 5¢ ICCS Choice Extra Fine-45. Lustrous and pleasant example.

Opening Bid: **(\$150)**

**\$375-\$575**



**190.** 1926 5¢ Near 6 PCGS Very Choice Mint State-64+. A Very Choice Semi-key date / variety in Near Gem quality. Well struck with full original lustre. From the Wildlife Museum collection.

Opening Bid: **(\$3,000)**

**\$6,000-\$6,500**



**191.** 1927 5¢ CCCS SP66. Fully struck with great reflective surfaces. An almost perfect example. Rare.

Opening Bid: **(\$1,000)**

**\$4,500-\$9,000**



**192.** 1927 5¢ PCGS Gem Mint State-65. Smooth lustrous fields with gem lustre.

Opening Bid: **(\$375)**

**\$750-\$1,500**



**193.** 1931 5¢ PCGS Choice Mint State-63. Lustrous and bright example of this very scarce and sought after date.

Opening Bid: **(\$250)**

**\$500-\$1,000**

**THE BEST OF THE BEST**

**194.** 1938 5¢ PCGS Superb Gem Mint State-66. Strongly struck with superb fields and great lustre. The best of the Best. This coin is tied for finest graded by PCGS. Rare and desirable. Expect strong bidding. We sold a similar piece in our November 2016 Torex auction for \$16,520. This coin presents an important opportunity for Registry Set collectors.

Opening Bid: **(\$3,750)**

**\$7,500-\$15,000**



**195.** 1938 5¢ PCGS Gem Mint State-65. Pristine gem example with superbly clean fields. A beautiful Gem example with Excellent eye appeal.

Opening Bid: **(\$2,000)**

**\$4,000-\$5,000**



**196.** 1939 5¢ ICCS Gem Mint State-65. Well struck with strong lustre.

Opening Bid: **(\$200)**

**\$500-\$600**

**197.** 1940 5¢ ICCS Gem Mint State-65. Superb gem example. Victoria North example.

Opening Bid: **(\$250)**

**\$500-\$750**



**198.** 1941 5¢ ICCS Gem Mint State-65. Another nice gem example of this better date.

Opening Bid: **(\$500)** **\$1,000-\$1,500**



**200.** 1947 DOT 5¢ PCGS Superb Gem Mint State-66. Strongly struck with superb fields and great lustre. Seldom offered in this top condition. A popular variety.

Opening Bid: **(\$150)** **\$3,000-\$4,000**

**199.** 1942 5¢ Nickel ICCS Gem Mint State-65. Superb gem example.

Opening Bid: **(\$200)** **\$400-\$600**

**201.** 1951 5¢ High Relief ICCS Choice Very Fine-30. Nice detail and rarely offered with problem free.

Opening Bid: **(\$400)** **\$800-\$1,200**



**202.** 1953 5¢ NSF Near Leaf MULE CCCS Gem Mint State-65. Gem mule issue with mirror fields and hint of cameo. Very scarce in Gem quality.

Opening Bid: **(\$1,000)** **\$5,000-\$10,000**

**203.** No Lot

**204.** 1953 5¢ SF Mule & NSF Mule both ICCS Choice Very Fine-30. Lot of 2 coins.

Opening Bid: **(\$250)** **\$550-\$650**



**205.** 1965 5¢ Large Beards; Attached Jewel ICCS Mint State-60 Heavy Cameo, well struck with good lustre. Superb Cameo effect. A nice example of this popular variety.

Opening Bid: **(\$350)**

**\$1,500-\$2,000**

## Ten Cents

**206.** 1875H 10¢ ICCS Fine-15. Key date.

Opening Bid: **(\$250)**

**\$700-\$1,100**

**207.** 1881H Obverse 2, 10¢ ICCS Very Choice Mint State-64. A superb near Gem issue. Offers attractive russet tones around the rims, mostly fully brilliant in the centers. An exquisite example to add to the best of collections.

Opening Bid: **(\$1,850)**

**\$3,750-\$4,750**



**208.** 1888 10¢ ICCS Gem Mint State-65. What a coin ! Aside from being an incredibly rare grade point at full gem, this astounding survivor carries incredibly beautiful colours without compromising its underlying cameo. Just the right amounts of olive, amber, gold and magenta. Coin art!

Opening Bid: **(\$3,600)**

**\$6,000-\$6,250**



**209.** 1893 10¢ Round Top 3 Obv 6 ICCS EF40. Nice example with strong reverse details. Very scarce and seldom offered in this condition.

Opening Bid: **(\$4,500)**

**\$7,000-\$7,500**





***SUPERB EYE APPEAL  
- A SUPERIOR EXAMPLE***

**210.** 1893 10¢ Flat Top PCGS Superb Gem Mint State-66+. Only one example grades superior in Gem Mint State-67 at PCGS. This example looks on par. Simply awe inspiring eye appeal with a multitude of lime, yellow, emerald laying over fully lustrous surfaces. An added cameo effect which only enhances the colour lays out a coin for coin art collectors. Simply a beautiful coin!

Opening Bid: **(\$10,000)**

**\$20,000-\$25,000**

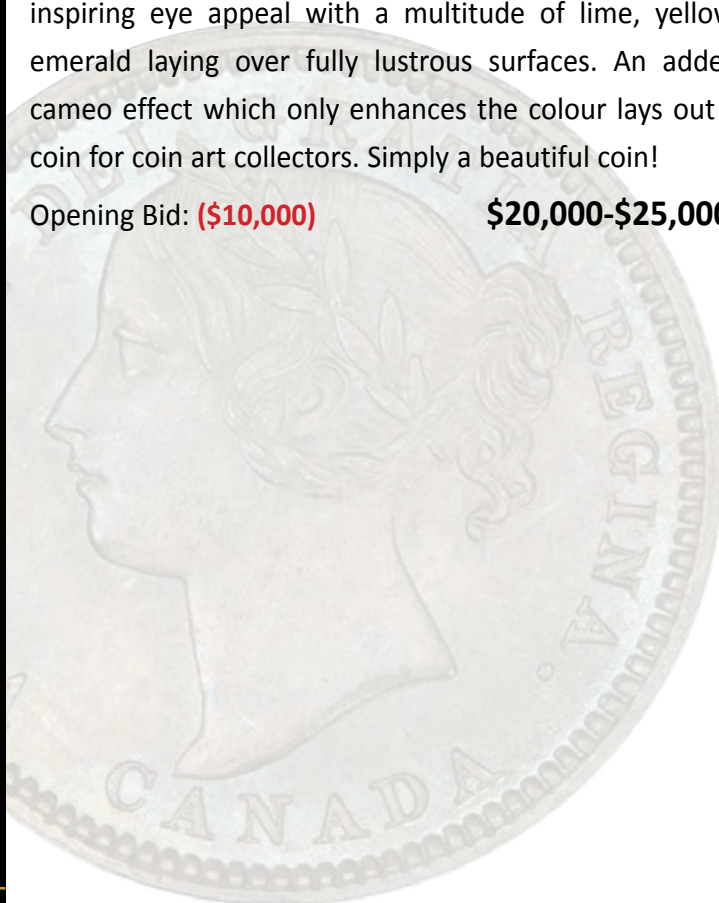



**211.** 1899 10¢ Large 9'S ICCS Choice Mint State-62. Strong detailing with old greyish tints.

Opening Bid: **(\$400)** **\$800-\$1,100**

**212.** 1899 10c Large 9'S PCGS Gem Mint State-65+ Entirely special ! The large 9 variety rarely seen in gem quality, this coins takes a step above typical gem, and finds itself very near the truly rare grade point of 66. Immaculate, beautiful...pick an adjective! Outstanding coin.

Opening Bid: **(\$7,500)** **\$11,000-\$12,000**



**213.** 1899 10¢ Large 9'S ICCS Very Choice Mint State-64. A matte example with a light and balanced gunmetal toning.

Opening Bid: **(\$2,400)** **\$4,000-\$4,250**



**215.** 1901 10c PCGS Gem Mint State-65 Silky smooth surfaces with an even richly toned pallet. Beautiful and true full gem.

Opening Bid: **(\$2,500)** **\$3,750-\$4,000**



**214.** 1901 10¢ ICCS Superb Gem Mint State-66. A blazing hyper gem with immaculate surfaces and unimaginable quality for a 120 year old dime. Just the lightest hint of toning attempted to start along the obv bust, but evidently whatever was covering it failed to allow further oxidization to take hold. A coin for the ages.

Opening Bid: **(\$4,800)** **\$8,000-\$8,250**

**216.** 1901 10¢ ICCS Gem Mint State-65. Coin art ! Outstanding 'PQ' toning over lustrous surfaces. A common date. An uncommon quality.

Opening Bid: **(\$2,400)** **\$4,000-\$4,250**



**217.** 1902H 10¢ ICCS Gem Mint State-65. Gem examples pop up periodically, however ridiculously beautiful 'coin art' pieces...not so much ! You won't be disappointed.

Opening Bid: **(\$875)** **\$1,400-\$1,600**



**218.** 1905 10¢ PCGS Gem Mint State-65. Gem razor sharp with attractive light toning on both sides. Amazing fields, looks undergraded to us. A superior example.

Opening Bid: **(\$1,750)** **\$3,500-\$6,500**



**219.** 1910 10¢ PCGS Gem Mint State-65. Gem razor sharp and full white example.

Opening Bid: **(\$400)** **\$800-\$1,600**



**221.** 1930 10¢ PCGS Gem Mint State-65. Crisp bright gem white issue.

Opening Bid: **(\$250)** **\$500-\$750**



**220.** 1911 10¢ PCGS Superb Gem Mint State-66. Sublime mild beige tones and hint of perimeter greens.

Opening Bid: **(\$500)** **\$1,000-\$2,000**

**222.** 1936 10¢ NGC Choice Mint State-63. Strong Bar variety example. Holder should designate this. Greyish old tones. Bar variety not noted on holder.

Opening Bid: **(\$250)** **\$500-\$1,000**

**223.** 2010 10¢ Mule ICCS SP67. Nice reflective surfaces.

Opening Bid: **(\$150)** **\$300-\$600**

## ***Twenty-Five Cents***



**224.** 1872H 25¢ Obv 2 ICCS Choice Mint State-63. Mainly white and lustrous issue.

Opening Bid: **(\$750)** **\$1,500-\$2,500**

**225.** 1874H 25¢ ICCS Gem Mint State-65. True gem. A tone free, satiny example with immaculate surfaces. Seldom offered in gem.

Opening Bid: **(\$4,750)** **\$8,000-\$8,500**



**226.** 1875H 25¢ PCGS Fine-12. Strong reverse side.

Opening Bid: **(\$250)** **\$700-\$1,100**

**227.** 1881H 25¢ ICCS About Uncirculated-50. Nice example with hint of remaining lustre.

Opening Bid: **(\$325)** **\$650-\$850**

**228.** 1881H 25¢ ICCS Very Choice Mint State-64. An outstanding example for grade. Premium toning in emerald, light gold and soft hints of lilac with a pronounced, detailed strike. Victorian quarters of any date in MS are becoming scarce.

Opening Bid: **(\$4,500)** **\$9,000-\$11,000**



**229.** 1883H 25¢ ICCS Very Choice Mint State-64. A tone free, satin white example of a semi key date in quality. Just the lightest golden sunrise along the edges lock in the overall very pleasing nature of this example.

Opening Bid: **(\$3,600)** **\$6,000-\$6,500**



**230.** 1885 25¢ ICCS Extra Fine-40. The start of light toning over otherwise lustrous brilliant surfaces. This mid grade key date has a small rim nick on the obv at 5 o'clock, which takes little away from the overall balance and collectability of the coin.

Opening Bid: **(\$500)** **\$1,500-\$1,800**



**231.** 1886/3 25c OBV 5 LBE. ICCS Choice About Uncirculated-58. A unique variety, seldom offered in quality. And certainly, to be competitively chased. Despite not quite reaching an unc grade point, the strike details and overall surfaces show little obvious wear. In addition, the underlying original luster could not be shadowed over the wonderful multi hue fall colouration. A coin that should reach estimate.  
 Opening Bid: **(\$2,500)** **\$4,000-\$4,250**



**232.** 1891 25c ICCS Very Choice Mint State-64. A semi key date in the Victoria series. Profound strike and with an appealing and unique slate colour pallet. Rarely offered in quality.  
 Opening Bid: **(\$6,900)** **\$12,000-\$13,000**



**233.** 1891 25c ICCS Choice Mint State-63. A beautiful swirling toning effect in emerald, gold and gunmetal blue shows off a richly struck obv, while the iridescent rev is highlighted in lighter orange and gold toning. A very attractive coin and lovely full strike. Conservatively graded and an important key date.  
 Opening Bid: **(\$3,000)** **\$5,750-\$6,000**



**234.** 1893 25c ICCS Very Choice Mint State-64. A date seldom found in mint state, this key Victorian will hold your stare, exhibiting excellent eye appeal in tone and strike. A particularly lovely aspect of the coin is the abundance of underlying luster not lost in its 131 year existence !  
 Opening Bid: **(\$6,000)** **\$11,000-\$12,000**

**235.** 1894 25¢ ICCS Gem Mint State-65. A tone free, satin white example of a semi key date in quality. Just the lightest golden sunrise along the edges lock in the overall very pleasing nature of this example.

Opening Bid: **(\$7,500)** **\$13,000-\$13,500**



**236.** 1900 25¢ ICCS Choice About Uncirculated-55. Sharp and lustrous issue for grade.

Opening Bid: **(\$150)** **\$300-\$500**



**237.** 1902H 25¢ ICCS Very Choice Mint State-64. Sparkling fields with scattered perimeter tones.

Opening Bid: **(\$500)** **\$1,000-\$1,350**

**238.** 1902H 25C PCGS Choice Mint State-63+ Wonderful eye appeal, combining excellent toning with strong luster. PQ for grade.

Opening Bid: **(\$675)** **\$1,000-\$1,100**

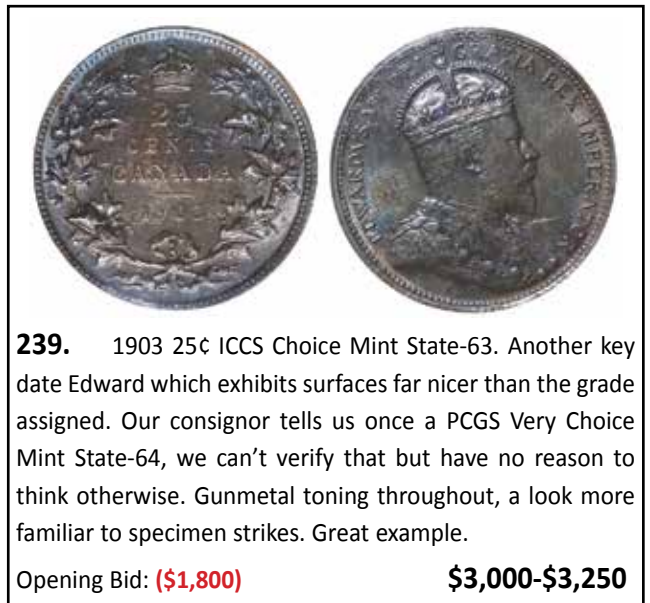

**239.** 1903 25¢ ICCS Choice Mint State-63. Another key date Edward which exhibits surfaces far nicer than the grade assigned. Our consignor tells us once a PCGS Very Choice Mint State-64, we can't verify that but have no reason to think otherwise. Gunmetal toning throughout, a look more familiar to specimen strikes. Great example.

Opening Bid: **(\$1,800)** **\$3,000-\$3,250**

**240.** 1903 25¢ ICCS Choice About Uncirculated-55. Blast white example.

Opening Bid: **(\$300)** **\$650-\$850**

**241.** 1904 25¢ ICCS Very Choice Mint State-64. Unquestionably THE key date in the Edward series. Only a few light surfaces marks keep this from being a full gem. A beautiful obv contrasted in rich emerald and light gold, while the reverse took hold of magenta and aqua-marine. Needless to say, our consignors focus on coin art fully realized here.

Opening Bid: **(\$8,750)** **\$15,000-\$16,000**





**242.** 1911 25¢ ICCS Very Choice Mint State-64. Sharp lustrous full white coin.

Opening Bid: **(\$300)** **\$600-\$1,200**



**243.** 1912 25¢ PCGS Very Choice Mint State-64 Cartwheel luster under beautiful fall colours. A near gem of a key date and a series showing strong demand.

Opening Bid: **(\$1,950)** **\$2,750-\$3,000**



**244.** 1920 25¢ ICCS Gem Mint State-65. Sublime gem example with great colours. An amazingly toned George V coin. Exceptional eye appeal and certainly among the nicest examples we have handled of this date.

Opening Bid: **(\$1,000)** **\$2,000-\$3,000**

**245.** 1921 25¢ ICCS Choice Extra Fine-45. Blast white example.

Opening Bid: **(\$200)** **\$400-\$600**

**246.** 1927 25¢ ICCS Choice EF-40. Key date issue.

Opening Bid: **(\$150)** **\$220-\$320**



**247.** 1930 25¢ ICCS Choice Mint State-64. Stunning eye appeal with gem like dusty tones.

Opening Bid: **(\$300)** **\$600-\$1,200**

**248.** 1930 25¢ PCGS Choice Mint State-63. Well struck and lustrous example.

Opening Bid: **(\$175)** **\$350-\$700**



**249.** 1932 25¢ PCGS Very Choice Mint State-64. Vivid lustrous white example.

Opening Bid: **(\$350)** **\$700-\$1,400**

**250.** 1973 Large Bust variety 25¢ ICCS Gem Mint State-65. Brilliant and lustrous with lovely surfaces. Quite scarce and seldom offered in Gem condition. Worth a premium bid.

Opening Bid: **(\$1,000)** **\$2,500-\$3,500**



**251.** 1973 Large Bust variety 25¢ ICCS Proof-like 66, brilliant with nice reflective surfaces.

Opening Bid: **(\$150)** **\$300-\$600**

**252.** 2000 25¢ Map Mule ICCS Choice Mint State-63.

Opening Bid: **(\$125)** **\$250-\$500**

## ***Fifty Cents***

**253.** 1870 50¢ LCW ICCS Choice Extra Fine-45. Nicely struck example with hints of lustre.

Opening Bid: **(\$100)** **\$400-\$800**

**254.** 1870 LCW 50¢ ICCS Choice Mint State-62. A superior example for grade. Attractive toning in emerald, gold and soft hints of russet with a pronounced, detailed strike. Victorian halves of any date in Mint State are scarce.

Opening Bid: **(\$1,750)** **\$3,500-\$6,500**



**255.** 1872 H 50¢ ICCS Choice Mint State-63. Stunning example holding intense underlying luster complimented with beautiful colouration. Victorian halves so undervalued in MS relative to an incredibly skinny population of all dates. A Victorian half with excellent eye appeal.

Opening Bid: **(\$7,200)** **\$13,000-\$13,500**





**256.** 1888 50¢ Obv 3 ICCS Choice Very Fine-30. Key date issue.

Opening Bid: **(\$400)** **\$1,200-\$1,700**



**258.** 1894 50¢ PCGS Choice Very Fine-25. Nice key issue for grade.

Opening Bid: **(\$300)** **\$1,000-\$2,000**

**257.** 1892 50¢ Obv 4 ICCS Extra Fine-40. A well struck example with sharp details. Designated cleaned.

Opening Bid: **(\$100)** **\$400-\$800**

**259.** 1898 50¢ ICCS Choice Very Fine-30.

Opening Bid: **(\$100)** **\$450-\$850**



**VERY RARE IN NEAR  
MINT STATE CONDITION**

**260.** 1899 50¢ PCGS Choice About Uncirculated-58. A very scarce date rarely seen and offered in near Mint State condition. Fully brilliant and quite attractive lustrous example. Among the finest examples to exist.

Opening Bid: **(\$6,500)** **\$13,000-\$14,000**



**261.** 1900 50¢ ICCS Choice Extra Fine-45. Designated as scratched.

Opening Bid: **(\$100)** **\$400-\$800**

**263.** 1903H 50¢ ICCS Extra Fine-40. Designated as cleaned.

Opening Bid: **(\$100)** **\$200-\$400**

**264.** 1905 50¢ PCGS Very Fine-20. Nice key issue for grade.

Opening Bid: **(\$200)** **\$750-\$1,250**

**265.** 1906 50¢ ICCS Extra Fine-40. Lustrous white coin.

Opening Bid: **(\$100)** **\$250-\$500**

**266.** 1916 50¢ ICCS Choice About Uncirculated-55. Nice smooth and lustrous white issue.

Opening Bid: **(\$100)** **\$350-\$700**

**267.** 1919 50¢ ICCS Choice About Uncirculated-58. Lustrous with golden shades.

Opening Bid: **(\$150)** **\$350-\$450**

**262.** 1902 50¢ ICCS Extra Fine-40. Old sandy tints.

Opening Bid: **(\$100)** **\$250-\$450**





### ***THE KING OF CANADIAN COINS***

**268.** 1921 50¢ ICCS Very Good-8 . The King of Canadian coins. A nice, light and even silver grey toned piece. A solid VG example of this Canadian rarity. Strong details on the obverse with clear date and full lettering. A rare opportunity to acquire the most sought after Canadian coin. CONSERVATIVELY GRADED.

Opening Bid: **(\$10,000)** **\$25,000 AND UP**





**A PRISTINE EXAMPLE**



**269.** 1929 50¢ PCGS Specimen-66+. A Kicker of a coin. Razor sharp in all aspects with particular smooth and clean fields with a perfect Cameo finish. A must have. The Best of The Best, this is a pristine issue with great eye appeal. An absolute knock out coin and nearly FLAWLESS! Worth a premium bid. This example may realize over estimate. This example presents an important opportunity for Registry Set collectors. Expect strong bidding. So desirable.

Opening Bid: **(\$5,000)**

**\$10,000-\$20,000**



**270.** 1936 50¢ PCGS Superb Gem Mint State-66. Superb gem issue with a razor sharp strike. Coin offers sublime lustrous fields and spectacular sunset tones. An elegant example to add to the best of collections. This coin presents an important opportunity for Registry Set collectors.

Opening Bid: **(\$4,500)**

**\$9,000-\$10,000**



**271.** 1936 50¢ PCGS Choice Mint State-62. Super issue with strong details, sharp lustrous fields surrounded by outer golden/green tones.

Opening Bid: **(\$450)**

**\$900-\$1,100**



**272.** 1937 50¢ ICCS Gem Mint State-65. Razor sharp gem example with nice colours. A lovely example.

Opening Bid: **(\$500)**

**\$1,400-\$1,500**

**GREAT EYE APPEAL**



**273.** 1938 50¢ PCGS Superb Gem Mint State-66. Top 5 example graded by PCGS. Superior Gem eye appeal. Spectacular original emerald, gold and russet tones over strong lustre. This example is tied for finest example known. One of the best Gem example of this scarce date ever handled and seen by TCNC. Extremely rare and desirable. Worth a premium bid. This coin presents an important opportunity for Registry Set collectors.

Opening Bid: **(\$4,000)** **\$8,000-\$10,000**



**274.** 1938 50¢ ICCS Choice Mint State-63. Mild outer toning.

Opening Bid: **(\$175)** **\$350-\$550**

**275.** 1939 50¢ ICCS Choice Mint State-64. A nice example with good lustre.

Opening Bid: **(\$300)** **\$300-\$600**



**276.** 1940 50¢ ICCS Gem Mint State-65. Gem red and gold tones. A nice and attractive example.

Opening Bid: **(\$400)** **\$800-\$900**

**277.** 1946 50¢ ICCS Very Choice Mint State-64. Sharp and lustrous white example.

Opening Bid: **(\$100)** **\$225-\$325**



**278.** 1946 50¢ PCGS Gem Mint State-65. Superb tones and excellent eye appeal. Rarely seen and offered in Gem condition.

Opening Bid: **(\$1,250)** **\$2,500-\$3,000**

**279.** 1947 50¢ C7R ICCS Choice Mint State-63. Sharp and lustrous mostly white example.

Opening Bid: **(\$100)** **\$200-\$300**

**280.** 1947 50¢ St7 ICCS Choice Mint State-63. Sharp and lustrous white example.

Opening Bid: **(\$100)** **\$200-\$300**

**281.** 1947 50¢ ML ICCS Choice Mint State-63. Sharp and lustrous white example.

Opening Bid: **(\$200)** **\$400-\$600**



**282.** 1947 50¢ ML ICCS Gem Mint State-65. Superior white and lustrous issue with a hint of gold. The Victoria North example.

Opening Bid: **(\$1,650)**

**\$3,250-\$3,500**



**A BEAUTY!**



**283.** 1948 Narrow date 50¢ PCGS Superb Gem Mint State-66. A conditionally Rare Gem issue, with none better and only 1 other examples certified Superb Gem Mint State-66 by PCGS. Most of the patina shows army greens surrounded by sunset red and orange tints. Tied for finest graded. Worth a premium bid.

Opening Bid: **(\$2,000)**

**\$4,000-\$6,000**



**284.** 1949 50¢ ICCS MS-65. Gem example with strong detailing and subdued lustre appeal.

Opening Bid: **(\$550)**

**\$800-\$1,000**



**285.** 1948 50¢ ICCS Gem Mint State-65. Exquisite eye appeal with green to gold rim tones. Nice eye appeal and very desirable of this popular date.

Opening Bid: **(\$1,000)** **\$2,000-\$2,500**



**286.** 1949 50¢ Narrow date PCGS Gem Mint State-65. Attractively toned. Scarce this nice. Top 5 graded.

Opening Bid: **(\$500)** **\$1,000-\$1,500**



**287.** 1950 50¢ No Design ICCS Gem Mint State-65. Brilliant and lustrous. Tied for finest graded, very scarce.

Opening Bid: **(\$1,250)** **\$2,500-\$3,000**

**288.** 1950 50¢ No Design ICCS Very Choice Mint State-64. Attractive clouded sandy fields.

Opening Bid: **(\$275)** **\$550-\$750**

**TIED FOR FINEST GRADED**



**289.** 1953 50¢ LD NSF PCGS Superb Gem Mint State-66. Speckled colouration is amber, olive, gold are revealed beautifully with intense underlying luster. An outstanding example of a very scarce variety. Top 2 graded. Best example seen and handled by the cataloguer. Rare this nice.

Opening Bid: **(\$2,500)** **\$4,500-\$9,000**





**290.** 1953 50¢ LD SF NGC Superb Gem Mint State-66. Lovely rainbow hues over full underlying lustre. Best example seen and handled by the TCNC of this scarce variety. Rare and very desirable.

Opening Bid: **(\$750)**

**\$1,500-\$2,500**

## Silver Dollars



**291.** 1935 \$1 PCGS Superb Gem Mint State-66. Superb blast white and lustrous issue with hint of pink and gold tones. Old PCGS green holder.

Opening Bid: **(\$200)**

**\$400-\$800**



**292.** 1935 \$1 ICCS Superb Gem Mint State-66. Gem sparse tones, orange and fire reds.

Opening Bid: **(\$150)**

**\$300-\$600**



**293.** 1936 \$1 PCGS Superb Gem Mint State-66. Superb blast white and lustrous issue with hint of pink and gold tones. Old PCGS green holder.

Opening Bid: **(\$500)**

**\$1,000-\$2,000**



**294.** 1937 \$1 ICCS SP65. Mirror issue. Some deep grey tones.

Opening Bid: **(\$200)**

**\$750-\$1,250**



**295.** 1937 \$1 PCGS Gem Mint State-65. Intense autumn shades on obverse while the reverse has lighter tones. A scarce and underrated date in Gem condition.

Opening Bid: **(\$500)**

**\$1,250-\$2,500**



**296.** 1937 \$1 ICCS Gem Mint State-65 Gem cobalt rim edge toning. A pronounced strike and ample lustre takes this original Gem into the front page of most Dollar collections. Simply a lovely silver dollar.

Opening Bid: **(\$1,000)**

**\$2,000-\$2,500**

**A SUPERIOR EXAMPLE**

**297.** 1938 \$1 ICCS Superb Gem Mint State-66 Superb gem lustre under greenish to gold tones. Well struck with exceptional surfaces and clean fields. The coin has full original lustre. Among the best of the best. This coin presents an important opportunity for Registry Set collectors. Expect strong bidding. Housed in an old ICCS Certification, TAG with seal. We sold a similar example for \$25K+ in 2010.

Opening Bid: **(\$10,000)**                      **\$20,000-\$25,000**

**VERY RARE IN GEM CONDITION**

**298.** 1945 \$1 ICCS Gem Mint State-65. Spectacular original and appealing tones over strong lustre. This example is tied for finest example known. One of the best Gem example of this key date ever handled and seen by TCNC. Extremely rare and desirable. Worth a premium bid. This coin presents an important opportunity for Registry Set collectors.

Opening Bid: **(\$7,500)**                      **\$15,000-\$17,500**





**299.** 1945 \$1 ICCS Choice Mint State-63. Extremely attractive and lustrous issue for grade.

Opening Bid: **(\$500)** **\$1,000-\$1,100**

**300.** 1945 \$1 ICCS Choice Mint State-62. Lustrous and mildly toned example.

Opening Bid: **(\$150)** **\$300-\$600**

**301.** 1946 \$1 PCGS Choice Mint State-63. Fully white and lustrous issue with a tad of cameo.

Opening Bid: **(\$5)** **\$350-\$450**

**302.** 1946 \$1 Dbl HP ICCS Mint State-60. Attractive variation on an key dollar.

Opening Bid: **(\$5)** **\$100-\$200**



**303.** 1947 \$1 Blt ICCS Very Choice Mint State-64 Cameo. Bright and attractive clean example.

Opening Bid: **(\$700)** **\$1,400-\$1,600**

**304.** 1947 \$1 Blt7 ICCS Choice Mint State-63. Bright and lustrous key example.

Opening Bid: **(\$150)** **\$300-\$500**



**305.** 1947 \$1 ML Dbl HP ICCS Very Choice Mint State-64. Nice lustrous issue with shades of gold through silvery fields.

Opening Bid: **(\$1,100)** **\$2,200-\$2,400**

**306.** 1947 \$1 ML PCGS Choice Mint State-63. Brilliant lustrous key issue.

Opening Bid: **(\$250)** **\$500-\$1,000**

**307.** 1947 \$1 Ptd/Dbl HP ICCS Choice Mint State-62. Bright and lustrous key example.

Opening Bid: **(\$250)** **\$500-\$1,000**



**308.** 1947 \$1 Pointed 7 ICCS Very Choice Mint State-64. An appealing issue with attractive lustre. Very tough to find in near Gem condition.

Opening Bid: **(\$3,500)** **\$6,500-\$6,750**



***THE FINEST KNOWN!***  
***- ONCE-IN-A-LIFETIME OPPORTUNITY.***

**309.** 1947 \$1 Pointed 7 with DOT ICCS Gem Mint State-65. This is the Finest graded Pointed Dot variety Dollar by either grading service and would likely have claims to being the Finest known of this important variety from the Canadian Silver Dollar series. A Fully struck example with mauve and russet tones. This is a Pristine issue with eye appeal and superb fields. This particular coin would represent a major acquisition which will certainly be a highlight in any advanced collection. Solo Finest! Wow! The Best of The Best! The finest 1947 Pointed Dollar we have handled in 39 years. Much rarer than the 1948 dollar hence should be worth a premium bid.

Opening Bid: **(\$25,000)**

**\$50,000-\$75,000**





**SUPERB EYE APPEAL  
- A SUPERIOR EXAMPLE.**



**310.** 1948 \$1 ICCS Gem Mint State-65. Superb gem example with mild gold to pink hue over clean mirror like fields. A very desirable example of this popular date. We sold a similar example in our April 2019 sale for \$15,470. Opening Bid: **(\$6,000)** **\$12,500-\$17,500**



**311.** 1948 \$1 ICCS Choice Mint State-64. Nicely detailed key issue with varying golden tints. A very attractive example and superior for the grade. A nice and appealing coin. Opening Bid: **(\$1,500)** **\$3,000-\$6,000**

**312.** 1948 \$1 ICCS Choice About Uncirculated-55. Bright well defined key date example. Opening Bid: **(\$500)** **\$1,000-\$1,500**

**313.** 1948 \$1 ICCS Choice Extra Fine-45. Nice key date issue. Opening Bid: **(\$500)** **\$1,000-\$1,500**



**314.** 1949 \$1 ICCS Superb Gem Mint State-67. Attractive vivid gem fields and fully white example. A superb and appealing issue.  
Opening Bid: **(\$250)** **\$500-\$1,000**



**317.** 1950 \$1 SWL ICCS Gem Mint State-65. Deep melange of blues and reds.  
Opening Bid: **(\$175)** **\$350-\$550**

**315.** 1950 \$1 ICCS Superb Gem Mint State-67. Attractive white example with a hint of golden tone. A lovely example.  
Opening Bid: **(\$500)** **\$1,000-\$2,000**

**318.** 1950 \$1 SWL ICCS Gem Mint State-65. Sweet mixture of varying degrees of sandy tones.  
Opening Bid: **(\$175)** **\$350-\$550**

**316.** 1950 \$1 ICCS Superb Gem Mint State-66. Gem yellow tints.  
Opening Bid: **(\$125)** **\$250-\$500**

**319.** 1950 \$1 Arnprior PCGS Gem Mint State-65. Attractive and fully white example with strong lustre. Scarce this nice.  
Opening Bid: **(\$375)** **\$750-\$1,500**

**320.** 1950 \$1 PCGS PL66. Superb mirror example with hits of golden rays.  
Opening Bid: **(\$250)** **\$500-\$1,000**

**RARE IN SUCH HIGH GRADE**



**321.** 1951 \$1 Arnprior PCGS Superb Gem Mint State-66. A date variety and denomination that has been extremely difficult to acquire in a PCGS holder. Registry collectors know that gem status in the Canadian dollar series requires much more than the technical merits one would expect. It also requires eye appeal that is seldom found in coins that display this kind of fall colouration. Clearly a coin for the discriminating collector. A spectacular issue tied for top graded.

Opening Bid: **(\$3,250)** **\$6,500-\$9,500**





**322.** 1951 \$1 Arnprior ICCS Gem Mint State-65. Gem tones with rainbow colours around rim. Another Great example of this scarce variety. Underrated.

Opening Bid: **(\$1,250)** **\$2,500-\$5,000**



**323.** 1951 \$1 SWL PCGS/ICCS Gem Mint State-65. Gem tones with light gold and purple colours around rim. Another seldom offered and seen variety in top condition. Underrated.

Opening Bid: **(\$300)** **\$1,000-\$2,000**



**324.** 1952 \$1 PCGS Superb Gem Mint State-66. Superb eye appeal with great lustre. A superior example.

Opening Bid: **(\$1,250)** **\$2,500-\$3,000**



**325.** 1953 \$1 SF ICCS PL66 Heavy Cameo. A beautiful Gem example with Excellent eye appeal. Great reflective surfaces. Fully white.

Opening Bid: **(\$750)** **\$1,500-\$2,500**



**326.** 1954 \$1 ICG PL67. An attractive mirror like example with speckled bluish tones.

Opening Bid: **(\$100)** **\$500 and UP**

**327.** 1954 \$1 PCGS Superb Gem Mint State-66. Superb eye appeal with great lustre. A superior example. Seldom seen and offered in this top condition.  
Opening Bid: **(\$1,000)** **\$2,000-\$3,000**



**328.** 1954 SWL variety \$1 PCGS/ICCS Gem Mint State-65. A superior example with great eye appeal. Amazingly toned with superb lustre underneath. Best SWL seen and offered to date. In old PCGS green holder.  
Opening Bid: **(\$500)** **\$1,250-\$2,250**





**329.** 1955 \$1 ICCS Superb Gem Mint-State-65. Superb issue with hint of purple and pink tones.  
Opening Bid: **(\$250)** **\$500-\$1,000**



**330.** 1955 \$1 PCGS PL66. A superb mirror like issue full blast white with touch of cameo.  
Opening Bid: **(\$50)** **\$200 and UP**

**331.** 1955 \$1 PCGS PL66. A superb mirror like issue with scattered autumn tones.  
Opening Bid: **(\$50)** **\$200 and UP**



**332.** 1955 Arnprior w/Die Breaks \$1 ICCS Gem Mint State-65. A beautiful Gem example with Excellent eye appeal. Very scarce in this top condition.

Opening Bid: **(\$1,000)**

**\$2,000-\$3,000**



**333.** 1956 \$1 PCGS Gem Mint State-65. A gem issue with light pink and russet tones over full underlying lustre. Still remains a tough date to find in Gem condition.

Opening Bid: **(\$1,000)**

**\$3,000-\$4,000**



**334.** 1956 \$1 PCGS PL67. A sublime full white and lustrous and mirror issue with a touch of cameo.

Opening Bid: **(\$50)**

**\$200 AND UP**



**335.** 1957 \$1 ICCS Gem Mint State-65. A gem issue with light blue and russet tones over full underlying lustre.

Opening Bid: **(\$300)**

**\$1,000-\$1,250**

**336.** 1957 \$1 PCGS PL66. A superb mirror like issue with minimal perimeter tint.

Opening Bid: **(\$50)**

**\$200 AND UP**

**337.** 1958 \$1 PCGS PL67. A sublime full white and lustrous and mirror issue with a touch of cameo.

Opening Bid: **(\$30)**

**\$100 AND UP**

**338.** 1958 \$1 PCGS Superb Gem Mint State-66. Gem with attractive light toning on both sides.

Opening Bid: **(\$375)**

**\$750-\$1,250**

**339.** 1962 \$1 ANACS Superb Gem Mint State-66. A superb Gem issue. Most of the patina shows green and blue hues surrounded by sunset red and russet tints. Very scarce this nice.

Opening Bid: **(\$500)**

**\$1,000-\$2,000**



**340.** 1964 \$1 - Charlottetown, Quebec Centennial Dollar, 1964. Gem Frosted Brilliant Proof. Pristine & fresh as the day it was struck, blast with mirror fields. Housed in a cello envelope within a white velvet and satin-lined red box with gilt trim. Accompanied by MEB typed card that states. Graded ICCS SP66 Heavy Cameo "CANADA 1964 / PROOF Dollar / RARE". Max Brail Collection.

Opening Bid: **(\$100)**

**\$250-\$500**



**342.** 1966 \$1 ICG Superb Gem Mint State-67. Superb gem issue with old autumn tones blending in with strong lustrous and clean fields.

Opening Bid: **(\$100)**

**\$500 AND UP**

**341.** 1965 \$1 Type 1 PCGS Gem Mint State-65. Crisp full white gem issue.

Opening Bid: **(\$125)**

**\$250-\$350**

**343.** 1966 Small beads \$1 ICCS Very Choice Mint State-64 CAMEO. A premium quality example. The coin is fully struck and has full lustre. It has reflective surfaces on both the obverse and reverse and superb eye appeal. Rare.

Opening Bid: **(\$2,750)**

**\$5,500-\$6,000**





**344.** 1967 \$1 ICCS Superb Gem Mint State-66. Amazing example with great lustre and attracting lustre. A superior example.

Opening Bid: **(\$100)**

**\$500-\$1,000**



**345.** 1967 Diving Goose \$1 PCGS PL65+. A superb issue with light Cameo finish. A superior example and very scarce this nice. A beautiful Gem example with Excellent eye appeal. An ANACS Gem Mint State-65 brought \$2142 in our 2021 New Year's Sale.

Opening Bid: **(\$300)**

**\$1,000-\$2,000**

***End of Session 1***



## Chartered Banknotes



**346.** The Bank of Brantford 1859 \$2 CH-40-12-04R PMG Gem Uncirculated-65EPQ. Very scarce and seldom offered in Gem condition. From the "Gem Collection".

Opening Bid: **(\$250)** **\$500-\$1,000**



**346A.** The Bank of Brantford 1859 \$5 Green Westbrook Ove CH-40-10-02-08b S/N 2403 Legacy Currency Grading Choice Extra Fine-45PPQ.

Opening Bid: **(\$300)** **\$600-\$1,200**



**347.** The Bank of Clifton 1859 \$1 CH-125-10-04-02 PMG Gem Uncirculated-65EPQ. Very scarce and seldom offered in Gem condition. From the "Gem Collection".

Opening Bid: **(\$250)** **\$500-\$1,000**



**348.** The Bank of Clifton 1861 \$2 CH-125-12-12 PMG Gem Uncirculated-65EPQ. Very scarce and seldom offered in Gem condition. From the "Gem Collection".

Opening Bid: **(\$200)** **\$400-\$800**



**349.** The Commercial Bank of New Brunswick; 1860 \$1 (5 Shillings) #32194 CH-180-16-02 Legacy Currency Grading Choice Fine-15, paper pulls on back; small edge tear at left, minor stains. Rarely seen and offered.

Opening Bid: **(\$250)** **\$500-\$1,000**



**350.** The Bank of Commerce; 1917 \$10 CH-75-16-02-06P, Legacy Currency Grading Superb Gem Uncirculated-67PPQ. From The "Gem Collection".

Opening Bid: **(\$200)** **\$400-\$800**

UNLISTED - FIRST EXAMPLE SEEN



**351.** The Dominion Bank; 1900 \$50 CH-220-22-UNL (Unlisted Front Proof), Legacy Currency Grading Gem Uncirculated-65PPQ. The only example seen by the cataloguer. A rare opportunity to acquire this Canadian rarity. Worth a premium bid Unlisted in Charlton. From The “Gem Collection”.

Opening Bid: **(\$1,250)**

**\$2,500 AND UP**

**352.** The Bank of Hamilton; 1914 \$10 #731442 CH-345-20-16a (CC Test Note), Legacy Currency Grading Very Choice Very Fine-30. Very scarce and seldom offered in any condition. A bright example.

Opening Bid: **(\$250)**

**\$500-\$1,000**



**353.** Banque D’Hochelaga 1889 \$20 CH-360-14-06S, Legacy Currency Grading Superb Gem Uncirculated-66PPQ. From The “Gem Collection”. Hole Punched Specimen example.

Opening Bid: **(\$750)**

**\$1,500-\$3,000**





**354.** Banque D'Hochelaga 1889 \$50  
CH-360-14-08S, Legacy Currency Grading  
Superb Gem Uncirculated-67PPQ. From The  
"Gem Collection". Hole Punched Specimen  
example.

Opening Bid: **(\$1,250)**      **\$2,500-\$5,000**



**355.** Banque D'Hochelaga 1889 \$100  
CH-360-14-10S, Legacy Currency Grading  
Superb Gem Uncirculated-66PPQ. An excep-  
tional high grade example with great centering  
and exceptional paper quality. From The "Gem  
Collection".

Opening Bid: **(\$1,250)**      **\$2,500-\$5,000**



**356.** Imperial Bank of Canada 1934 \$5  
CH-375-22-04 PMG Superb Gem Uncirculated-  
66EPQ. Very scarce and seldom offered in Gem  
condition. From the "Gem Collection".

Opening Bid: **(\$750)**      **\$1,500-\$3,000**

***During these difficult times,  
it can be therapeutic  
to focus on something  
that gives us a sense of purpose,  
challenge and satisfaction***



**357.** The International Bank of Canada 1858 \$2 CH-380-  
10-08-12 PMG Gem Uncirculated-65EPQ. Very scarce and  
seldom offered in Gem condition. From the "Gem Collection".

Opening Bid: **(\$300)**      **\$600-\$1,200**

**358.** Banque Internationale du Canada - 1911 \$20 CH-385-10-06P, PMG Superb Gem Uncirculated-67EPQ. Rarely seen and offered. A splendid example. From The "Gem Collection".

Opening Bid: **(\$750)**      **\$1,500-\$3,000**



**359.** The Maritime Bank of The Dominion of Canada; 1881 \$5 #14528 CH-425-12-02a. Legacy Currency Grading Very Good-8, tape repair on back; paperclip rust stains on face. Rarely seen and offered. First example seen and handled by TCNC.

Opening Bid: **(\$375)**      **\$750-\$1,500**



**360.** The Mechanics Bank of St John's; 1837 \$10 #18115 CH-440-10-04, Legacy Currency Grading Very Choice Very Fine-30, Minor ink erosion in signature at bottom right. A bright example.

Opening Bid: **(\$125)**      **\$250-\$500**

**361.** The Merchants Bank of Canada; 1919 \$5 #144273 CH-460-22-02, PMG Very Fine-20. A very nice, bright and attractive example. Only 28 known.

Opening Bid: **(\$1,500)**      **\$3,000-\$3,500**



**362.** The Merchants Bank of Canada; 1894 \$5 CH-465-22-02P (Back Proof) Legacy Currency Grading Gem Uncirculated-65PPQ. From The "Gem Collection".

Opening Bid: **(\$250)**      **\$500-\$1,000**



**363.** The Bank of Montreal; 1891 \$5 CH-505-40-02S, Legacy Currency Grading Choice Uncirculated-64. A Lovely Specimen example.

Opening Bid: **(\$500)**      **\$1,500-\$2,500**

EXCESSIVELY RARE BANK OF MONTREAL



**364.** The Bank of Montreal; 1849 \$1 (Five Shillings) Quebec Issue #12703 with Red ONE, CH-505-18-04-02. Legacy Currency Grading Very Fine-20. Excessively rare and desirable with only a handful of examples to exist. Believed to be the finest example known. This is a perfect opportunity to obtain a rare early issue From The Bank of Montreal. A lovely and desirable banknote. Worth a premium bid.

Opening Bid: **(\$2,500)**

**\$5,000 AND UP**



**365.** The Bank of Montreal; 1911 \$5 #067935 CH-505-50-02, PMG Very Choice Very Fine-30. Minor rust. Only 9 examples known. Believed to be the second finest known.

Opening Bid: **(\$1,250)**

**\$2,500-\$5,000**



**366.** The Bank of Montreal; 1912 \$10 #129948 CH-505-52-04, PCGS Choice Fine-15. Scarce issue and seldom offered in any condition.

Opening Bid: **(\$800)**

**\$1,600-\$2,600**

## A PRISTINE EXAMPLE



**367.** The Bank of Montreal; 1923 \$20 #555026 CH-505-56-06, Legacy Currency Grading Superb Gem Uncirculated-67PPQ. The Best of The Best, this is a pristine issue with great eye appeal, very large margins and superb embossing. A stunning issue. An absolute knock out note and nearly FLAWLESS! Worth a premium bid. This example may realize over estimate. This example presents an important opportunity for Registry Set collectors. Expect strong bidding. So desirable.

Opening Bid: **(\$1,250)**

**\$2,500-\$5,000**

## A CHOICE UNCIRCULATED 1931 \$50



**367A.** The Bank of Montreal 1931 \$50 005073 Legacy Currency Grading Choice Uncirculated-64PPQ. This is a pristine issue with great eye appeal, decent margins and superb embossing. A stunning issue.

Opening Bid: **(\$3,000)**

**\$6,000-\$12,000**



368. The Bank of Montreal; 1931 \$50 #001072 CH-505-58-08. Legacy Currency Grading Choice About Uncirculated-55PPQ. Very bright and clean example. Scarce in this choice condition.

Opening Bid: **(\$750)** **\$1,500-\$3,000**



369. The Bank of Nova Scotia; 1897 \$20 CH-550-26-02S. Legacy Currency Grading Choice Uncirculated-63, minor mounting remnants on back right. Attractive example. Seldom seen and offered.

Opening Bid: **(\$500)** **\$1,000-\$2,000**

**THE BEST OF THE BEST**

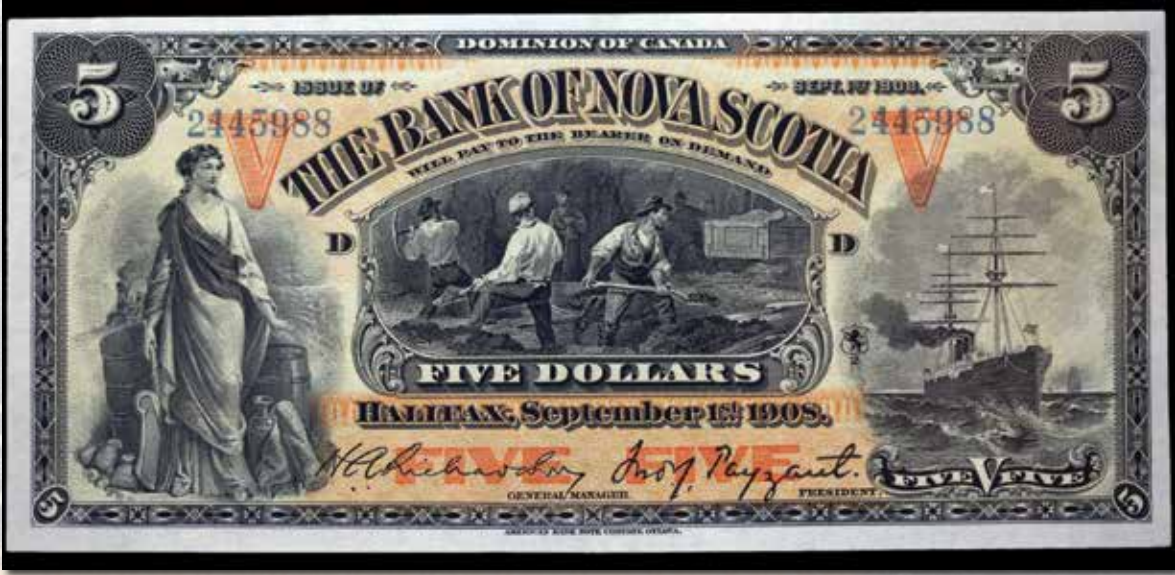

370. The Bank of Nova Scotia; 1908 \$5 #2445988 CH-550-28-12a. Legacy Currency Grading Superb Gem Uncirculated-66PPQ. Orange Vs. A near perfect example. The Best of The Best, this is a pristine issue with great eye appeal, very large margins and superb embossing. A stunning issue. An absolute knock out note and nearly FLAWLESS! Worth a premium bid. This example may realize over estimate. This example presents an important opportunity for Registry Set collectors. Expect strong bidding. So desirable.

Opening Bid: **(\$1,250)** **\$2,500-\$5,000**



**371.** The Bank of Nova Scotia; 1918 \$20 #460858 CH-550-28-16. Legacy Currency Grading Choice Extra Fine-45PPQ. An attractive example with miscellaneous M.A. Walker (left) signature. This is a lovely issue with great eye appeal and superb embossing. A stunning issue.

Opening Bid: **(\$500)** **\$1,000-\$2,000**



**372.** The Bank of Nova Scotia; 1918 \$5 #765683 CH-550-30-02, PMG Very Choice Very Fine-25. A bright example.

Opening Bid: **(\$425)** **\$850-\$1,450**



**373.** The Bank of Nova Scotia; 1920 \$50 #06741 CH-550-28-26. Legacy Currency Grading Fine-12, small edge splits and tears, minor stains.

Opening Bid: **(\$500)** **\$1,000-\$2,000**

### ***Methods of Bidding***

- Email/Mail/Fax Bidding:  
Email, Mail or Fax your bids
- Internet Proxy Bidding:  
Bid online prior the auction
- Live Proxy Bidding: System will bid on your behalf during the Live auction.
- Phone Bidding:  
Must be arranged prior to the auction
- Live online Bidding:  
Bid live online during the auction.



## POSSIBLY THE FINEST KNOWN



**374.** The Bank of Nova Scotia; 1929 \$100 #16738 CH-550-28-40. Legacy Currency Grading Extra Fine-40, Possibly the finest example known! This is a pristine issue with great eye appeal, very large margins and superb colours. A stunning issue. Worth a premium bid. This example may realize over estimate. This example presents an important opportunity for Registry Set collectors. Expect strong bidding. So desirable.

Opening Bid: **(\$3,750)**

**\$7,500-\$15,000**



**375.** The Bank of Prince Edward Island; 1877 \$1 #26872 CH-600-12-04. Legacy Currency Grading Choice Uncirculated-64PPQ. This is a pristine issue with great eye appeal, very large margins and superb embossing.

Opening Bid: **(\$250)** **\$500-\$1,000**

**376.** The Royal Bank of Canada; 1909 \$5 #823050 CH-630-10-04-02. Legacy Currency Grading Very Choice Very Fine-30. A bright and attractive example. Seldom seen and offered in this condition.

Opening Bid: **(\$1,250)** **\$2,500-\$5,000**



**377.** The Royal Bank of Canada 1935 \$5 CH-630-18-02a PMG Superb Gem Uncirculated-66EPQ. Very scarce and seldom offered in Gem condition. From the "Gem Collection".

Opening Bid: **(\$500)** **\$1,000-\$2,000**



**378.** The Royal Bank of Canada; 1935 \$20 #174471 Rare RADAR issue, CH-630-18-06a (Lg Sign), VF example.

Opening Bid: **(\$100)** **\$200 AND UP**

**379.** The Sovereign Bank of Canada 1907 \$20 CH-685-10-12P1 PMG Superb Gem Uncirculated-66EPQ. Very scarce and seldom offered in Gem condition. From the "Gem Collection".

Opening Bid: **(\$1,000)** **\$2,000-\$3,000**





**380.** Union Bank of Canada 1886 \$20 Front & Back CH-730-10-06P1 & P2 Quebec city, Qc both notes graded PMG Superb Gem Uncirculated-67EPQ. Very scarce and seldom offered in Gem condition. Lot of 2 notes. From the "Gem Collection".

Opening Bid: **(\$1,000)**      **\$2,000-\$3,000**

### UNIQUE 1866 \$4 - A MUSEUM PIECE



**381.** The Union Bank of Lower Canada 1866 \$4 CH 740-10-06 Legacy Currency Grading Good-4 S/N 20344 S/S stamped twice. Paper pull on back. "Unlisted in Charlton". This note is definitively undergraded and should be resubmitted. A manuscript signature at lower centre right and with an observable S/S overprint. UNLISTED & UNIQUE. This is the first and only known example. Even missing in Bank of Canada museum. An incredible opportunity to acquire a unique note. Unknown and unlisted in Charlton Standard Catalogue 9th edition. This is a very decent example of this Exceptionally Rare and important Canadian note. Such an early Rarity, especially in issued format, is certainly a 'tasty' find for any serious collector and will most certainly serve as an absolute treasure in their collection. Excessively rare. The only example seen and handled by TCNC. Worth a premium bid.

Opening Bid: **(\$5,000)**

**\$10,000 AND UP**



**382.** The Zimmerman Bank 1850s \$1 CH-815-14-02R PMG Choice Uncirculated-63. Very scarce and seldom offered in Uncirculated condition.

Opening Bid: **(\$300)** **\$600-\$1,200**

## French Colonial Playing Cards

Introduced early in the 1600s and into the early 1700s to combat a re-occurring shortage of funds. These cards were readily accepted by merchants and the public and circulated freely at face value. All lots with various scripts/writing on back referencing



**383.** French Colonial Issue Playing card; Seven of Spades w/French handwritten on back.

Opening Bid: **(\$50)** **\$100-\$200**



**384.** French Colonial Issue Playing card; Jack of Clubs with French handwritten text on back.

Opening Bid: **(\$100)** **\$200-\$400**



**385.** French Colonial Issue Playing card; King of Diamonds with French handwritten text.

Opening Bid: **(\$100)** **\$200-\$400**



**386.** French Colonial Issue Playing card; Jack of Diamonds with French handwritten text.

Opening Bid: **(\$100)** **\$200-\$400**



**387.** French Colonial Issue Playing card; Queen of Hearts with French handwritten text on back.  
Opening Bid: **(\$100)** **\$200-\$400**



**389.** French Colonial Issue Playing Card; Jack of Clubs. Blank on back. Should be viewed carefully as this card differs from all other cards offered.  
Opening Bid: **(\$100)** **\$200-\$400**

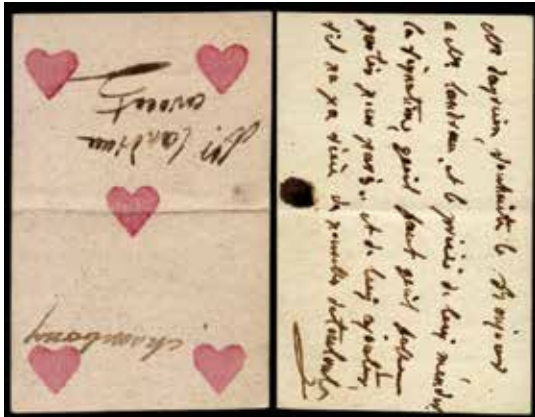

**388.** French Colonial Issue Playing card; Five of Hearts with French handwritten text on back.  
Opening Bid: **(\$50)** **\$100-\$200**

## Prosperity Certificate



**389A.** Prosperity Certificate 1936 \$1 A-1 A240664 with 10 stamps BCS About Uncirculated-50, Pin holes. A bright example.  
Opening Bid: **(\$100)** **\$200-\$400**

## Newfoundland Banknotes



**390.** Nfld 1920 \$1 NF-12d #A281405 Legacy Currency Grading Choice About Uncirculated-53. A very bright and attractive example with vibrant colours. Rarely offered in this condition.  
Opening Bid: **(\$750)** **\$1,500-\$3,000**

**390A.** Nfld Gov't Cash Note; 1902 50¢ NF-3b #01747, PMG CH F15. Designated with minor repairs. Rare and seldom offered in any condition. Only 2 examples graded by PMG. This is the second best example known.

Opening Bid: **(\$1,750)**      **\$3,500-\$7,000**



**391.** Nfld Gov't Cash Note; 1903 \$1 NF-5c #31525, PMG Very Fine-20 Net. Designated as repaired. Only 5 examples graded by PMG and this one is tied for finest. Very rare and seldom offered. A rare example.

Opening Bid: **(\$2,250)**      **\$4,500-\$9,000**



**392.** Nfld Gov't Cash Note; 1905 \$1 NF-5e #057765, PMG Choice Fine-15. Designated with annotations. Rare and seldom offered in any condition. Only 5 examples graded by PMG. This is the second best example.

Opening Bid: **(\$1,000)**      **\$2,000-\$4,000**

**393.** Nfld Gov't Cash Note; NF-6P (Proof). Uni-sided issue bright with sharp details. Partial Bank stamps on back. AU.

Opening Bid: **(\$125)**      **\$250-\$500**

## ***Dominion of Canada***

**394.** 1870 25 Cents DC-1c Legacy Currency Grading Choice Uncirculated-63 PPQ. The note is bright, well centered with vibrant colours. A Spectacular full bodied and full coloured issue. A seldom seen and offered example. A nice opportunity to acquire this early issue. From The "Gem Collection".

Opening Bid: **(\$1,000)**      **\$2,000-\$4,000**



## AN AMAZING EXAMPLE



**395.** 1878 \$1 DC-8a #015445 "PAYABLE AT MONTREAL, Scalloped Borders PMG Very Choice Very Fine-30. Choice with vibrant colours and extremely attractive. A superb example. Despite all catalogues, worth a premium bid. Amongst the finest examples.

Opening Bid: **(\$1,500)**

**\$3,000-\$6,000**

## POSSIBLY THE FINEST KNOWN



**396.** 1878 \$1 DC-8b "Payable at Toronto" Scalloped borders #173314. Legacy Currency Grading Choice Very Fine-35. Bright with vibrant colours! Extremely rare and attractive. A superb example. Despite all catalogues, worth a premium bid. Possibly the finest example.

Opening Bid: **(\$1,500)**

**\$3,000-\$6,000**



**397.** 1878 \$1 DC-8c "Payable at St. John", Scalloped borders #028326. Legacy Currency Grading Fair-2. Only 6 examples known. Rare.

Opening Bid: **(\$250)** **\$500-\$1,000**



**398.** 1878 \$1 DC-8d #017614 "PAYABLE AT HALIFAX", Legacy Currency Grading Very Good-10 . A decent example for grade. Only 9 examples known.

Opening Bid: **(\$750)** **\$1,500-\$3,000**

**399.** 1878 \$1 DC-8d #029160 "PAYABLE AT HALIFAX", Legacy Currency Grading Very Good-10 Payable at Halifax. Bright and desirable example for grade. Only 9 examples known.

Opening Bid: **(\$1,000)** **\$2,000-\$4,000**



**AMONGST THE FINEST KNOWN**



**400.** 1878 \$1 DC-8e-ii #311032, Legacy Currency Grading Choice About Uncirculated-58PPQ. An exceptional high grade example with great centering and exceptional paper quality. Among the finest example. Worth a premium bid. Excessively scarce and desirable. This example presents an important opportunity for Registry Set collectors. Expect strong bidding.

Opening Bid: **(\$2,500)** **\$5,000-\$10,000**





**401.** 1878 \$1 DC-8e-iii-O #441614, PMG Very Choice Very Fine-25. A very bright and attractive example for the grade.

Opening Bid: **(\$750)** **\$1,500-\$3,000**



**402.** 1878 \$2 DC-9b Payable at Toronto #126345, Rare issue! VG or better. A complete example with slightly faded print, some internal and border issues. Tear and repaired bottom corner.

Opening Bid: **(\$500)** **\$1,000-\$2,000**



**403.** 1897 \$1 DC-12 #138329, PMG Choice Fine-15. A nice and bright example.

Opening Bid: **(\$625)** **\$1,250-\$2,500**



**404.** 1897 \$2 DC-14a #002193, Legacy Currency Grading Very Good-8. Rare Red-Brown back variety. A solid example.

Opening Bid: **(\$2,500)** **\$5,000-\$5,500**



**405.** 1898 \$1 DC-13aS 000000 Legacy Currency Grading Superb Gem Uncirculated-66PPQ. A vibrant and very attractive example that will satisfy the most demanding of collectors. Rarely seen and offered!

Opening Bid: **(\$750)** **\$1,500-\$3,000**

AN UNSURPASSABLE EXAMPLE



**406.** 1898 \$1 DC-13b #360866. Legacy Currency Grading Superb Gem Uncirculated-66PPQ. Wow! An unsurpassable example. The Best of The Best, this is a pristine issue with great eye appeal, large margins and superb embossing. A stunning issue. Possibly the Finest example. An absolute knock out note! Worth a premium bid. This example may realize over estimate. This example presents an important opportunity for Registry Set collectors. Expect strong bidding. So desirable.

Opening Bid: **(\$2,000)**

**\$4,000-\$8,000**



**407.** 1898 \$1 DC-13b #989765. Legacy Currency Grading Choice About Uncirculated-55. A very bright and attractive example with vibrant colours.

Opening Bid: **(\$750)**

**\$1,500-\$3,000**

**408.** 1902 \$4 DC-17a #055906, PMG Choice Fine-15. Tougher of the 2 issues, 4's on Top. The rare variety. A bright and attractive example for the grade.

Opening Bid: **(\$1,750)**

**\$3,500-\$5,500**



## EXCESSIVELY RARE



**409.** 1902 \$4 DC-17FP (Face & Back Proof) “FOUR” PMG Choice Uncirculated-64EPQ & Gem Uncirculated-65EPQ. From The “Gem Collection”. Charlton only indicates Proofs with Boville signature. This rare example shows Courtney signature. Believed to be excessively rare. This note is the DC-17b with “FOUR”S on top bearing the Courtney signature. From The “Gem Collection”.

Opening Bid: **(\$2,500)**

**\$5,000-\$10,000**



**410.** 1902 \$4 DC-17b Four's on Top, Legacy Currency Grading Choice Extra Fine-45PPQ. A bright example with vibrant colours. Very attractive with nice centering which is very unusual for this type. Rarely seen and seldom offered above VF condition. This example is the second best we have seen and handled in 40 years. Worth a premium bid.

Opening Bid: **(\$3,500)**

**\$7,500-\$10,000**



**411.** 1911 \$1 DC-18dS 000000M Legacy Currency Grading Superb Gem Uncirculated-66PPQ. A vibrant and very attractive example that will satisfy the most demanding of collectors. Rarely seen and offered!

Opening Bid: **(\$750)**

**\$1,500-\$3,000**

## THE HOLY GRAIL



**412.** 1911 \$500 DC-19 Legacy Currency Grading Very Fine-20. The Holy Grail of the Dominion of Canada Series. Ownership of the 1911 \$500 note represents the ultimate collecting achievement in the field of Canadian Currency. This would be an important addition to a major Canadian Museum, financial institution collection or a major highlight of a personal collection. This may be the most impressive and most significant Dominion of Canada banknote ever offered in our auction. A 1911 \$500 note in VF condition has transacted in a public auction in 2008 and sold for \$322,000 US dollars. There is no example of an issued \$500 note of the 1911 issue in the Bank of Canada's National Currency Collection, or in any other museum collection. The museum does have a 1911 Specimen and Proof examples of the \$500 note. The offered example grades Very Fine, and has bright colours and good body. The centering is decent. The auctioneer believes that it is extremely unlikely that the other known \$500 notes of the 1911 issue will be offered for sale, making this an unique opportunity to acquire an example of the "Empress" of Canadian banknotes. An amazing note which is one of the classic rarities in Canadian currency. Until the discovery of this note there were only three examples in private hands. Such an early Rarity, especially in issued format, is certainly a 'tasty' find for any serious collector and will most certainly serve as an absolute treasure in their collection. Excessively rare. A once in a lifetime offering and opportunity. Worth a premium bid.

Opening Bid: **(\$50,000)**

**\$100,000 AND UP**



**413.** 1912 \$5 DC-21c #B471813, PMG Choice Uncirculated-63. A very nice and fresh example. Choice and quite attractive.

Opening Bid: **(\$1,750)** **\$3,500-\$7,000**



**413A.** 1912 \$5 DC-21c B465042 CCGS Choice Uncirculated-63. The note is attractive, well centered and very bright. Great embossing. A lovely Train note conservatively graded.

Opening Bid: **(\$1,750)** **\$3,500-\$7,000**



**414.** 1912 \$5 DC-21d Seal over FIVE #B584576. Legacy Currency Grading About Uncirculated-50PPQ. A very bright and attractive example with vibrant colours. Rarely offered in this condition.

Opening Bid: **(\$1,000)** **\$2,000-\$3,000**

*Images for all lots can be viewed at*

**[www.canadiancoinsandpapermoney.com](http://www.canadiancoinsandpapermoney.com)**

**[www.auctions.canadiancoinsandpapermoney.com](http://www.auctions.canadiancoinsandpapermoney.com)**

## A SPLENDID EXAMPLE



**415.** 1914 \$2 DC-22a-i 692973-F Legacy Currency Grading Choice Uncirculated-64. A splendid example. The Best of The Best, this is a pristine issue with great eye appeal, very nice margins. Worth a premium bid. This example may realize over estimate. This example presents an important opportunity for Registry Set collectors. Expect strong bidding. Underrated in book. From The "Gem Collection".

Opening Bid: **(\$5,000)**

**\$10,000 AND UP**



**416.** 1914 \$2 DC-22bS 000000 Legacy Currency Grading Gem Uncirculated-65PPQ. Specimen issue with gem bright colours. Attractive example. Rarely offered.

Opening Bid: **(\$750)** **\$1,500-\$3,000**



**417.** 1917 \$1 DC-23bS 000000 Legacy Currency Grading Superb Gem Uncirculated-66PPQ. A vibrant and very attractive example that will satisfy the most demanding of collectors. Rarely seen and offered!

Opening Bid: **(\$750)** **\$1,500-\$3,000**

### THE BEST OF THE BEST



**418.** 1923 25¢ DC-24a #L006608, Legacy Currency Grading Superb Gem Uncirculated-67PPQ. From The Gem Collection. A near perfect example. The Best of The Best, this is a pristine issue with great eye appeal, very large margins and superb embossing. A stunning issue. An absolute knock out note and nearly FLAWLESS! Worth a premium bid. This example may realize over estimate. This example presents an important opportunity for Registry Set collectors. Expect strong bidding. So desirable.

Opening Bid: **(\$750)** **\$1,500-\$3,000**

**419.** 1923 25¢ DC-24c #698478, Legacy Currency Grading Choice Uncirculated-64PPQ. From The “Gem Collection”.

Opening Bid: **(\$100)** **\$200-\$400**

**420.** 1923 25¢ DC-24c #698479, Legacy Currency Grading Choice Uncirculated-64PPQ. From The “Gem Collection”.

Opening Bid: **(\$100)** **\$200-\$400**

**421.** 1923 25¢ DC-24d #68331, Legacy Currency Grading Superb Gem Uncirculated-66PPQ. This is a pristine issue with great eye appeal, very large margins and superb embossing. A stunning issue. From The “Gem Collection”.

Opening Bid: **(\$375)** **\$750-\$1,500**



**THE BEST OF THE BEST**



**422.** 1923 \$1 DC-25g Y-893950 Legacy Currency Grading Superb Gem Uncirculated-67 PPQ. A near perfect example. The Best of The Best, this is a pristine issue with great eye appeal, very large margins and superb embossing. A stunning issue. An absolute knock out note and nearly FLAWLESS! Worth a premium bid. This example may realize over estimate. This example presents an important opportunity for Registry Set collectors. Expect strong bidding. From The “Gem Collection”.

Opening Bid: **(\$2,500)** **\$5,000 AND UP**





**423.** 1923 \$1 DC-25n #D7055350, PMG Superb Gem Uncirculated-66EPQ. This is a pristine issue with great eye appeal, very large margins and superb embossing. A stunning issue. From The "Gem Collection".

Opening Bid: **(\$500)** **\$1,000-\$2,000**



**424.** 1923 \$1 DC-25o #E5185617, Legacy Currency Grading Superb Gem Uncirculated-66PPQ. This is a pristine issue with great eye appeal, very large margins and superb embossing. A stunning issue. From The "Gem Collection".

Opening Bid: **(\$375)** **\$750-\$1,500**



**425.** 1923 \$1 DC-25S G-000000 Legacy Currency Grading Choice Uncirculated-64 Minor mounting remnants on back. A superb and very rare Specimen issue with gem bright colours. Rarely offered.

Opening Bid: **(\$1,000)** **\$2,000-\$4,000**

## Bank of Canada



**426.** 1935 \$1 BC-1 #A4144487, Legacy Currency Grading Superb Gem Uncirculated 66PPQ. A sublime example. Just lovely. From The "Gem Collection".

Opening Bid: **(\$1,000)** **\$2,000-\$3,000**

**427.** 1935 \$1 BC-1 #A0935077, Legacy Currency Grading Choice About Uncirculated-58PPQ. A near Uncirculated example. Very bright.

Opening Bid: **(\$125)** **\$250-\$500**

**428.** 1935 \$1 BC-1 #B4474918, Legacy Currency Grading About Uncirculated-50PPQ. A bright example with nice colours.

Opening Bid: **(\$125)** **\$250-\$500**

**429.** 1935 \$1 BC-1 #A8197223-225, Legacy Currency Grading Choice Uncirculated-64PPQ. From The “Gem Collection”. Lot of 3 consecutive notes.

Opening Bid: **(\$1,000)** **\$2,000-\$4,000**



**430.** 1935 \$1 BC-1 B3062590 Legacy Currency Grading Superb Gem Uncirculated-66 PPQ. Great embossing and centering. An amazing example. From The “Gem Collection”.

Opening Bid: **(\$750)** **\$1,500-\$3,000**



**431.** 1935 \$1 BC-2 #F2381982, Legacy Currency Grading Gem Uncirculated-65PPQ. This is a pristine issue with great eye appeal, very large margins and superb embossing. A stunning issue. From The “Gem Collection”.

Opening Bid: **(\$750)** **\$1,500-\$3,000**



**432.** 1935 \$1 BC-2 #F2381983, Legacy Currency Grading Choice Uncirculated-64PPQ. Scarce French text note. From The “Gem Collection”.

Opening Bid: **(\$500)** **\$1,000-\$2,000**



**433.** 1935 \$2 BC-3 #A1689273, PMG Choice Uncirculated-64EPQ. Fresh, attractive with vibrant colours. A near Gem example. From The “Gem Collection”.

Opening Bid: **(\$1,425)** **\$2,850-\$3,250**

**434.** 1935 \$2 BC-3 #A4695052, Legacy Currency Grading Choice About Uncirculated-53PPQ.

Opening Bid: **(\$300)** **\$600-\$1,200**



**435.** 1935 \$2 BC-3 #A4129219, Legacy Currency Grading Very Choice Very Fine-35PPQ.

Opening Bid: **(\$100)** **\$200-\$400**



**436.** 1935 \$2 BC-4 #F363062, Legacy Currency Grading Choice Uncirculated-63PPQ. A very scarce French Text example offered here in Choice Uncirculated condition. A must have. So attractive! From The "Gem Collection".

Opening Bid: **(\$3,250)** **\$6,500-\$9,500**

**437.** 1935 \$2 BC-4 #F519027, Legacy Currency Grading About Uncirculated-50PPQ. A very nice and bright example. An attractive note.

Opening Bid: **(\$750)** **\$1,500-\$3,000**



**438.** 1935 \$2 BC-4 #F001667, PMG Very Choice Very Fine-30. A bright example.

Opening Bid: **(\$375)** **\$750-\$1,500**



**439.** 1935 \$5 BC-5 #A126854, Legacy Currency Grading Choice About Uncirculated-55. A very bright example with vibrant colours.

Opening Bid: **(\$375)** **\$750-\$1,500**



**440.** 1935 \$5 BC-5 #A228861, Legacy Currency Grading Gem Uncirculated-65PPQ. Great colours and centering. A very tough note to find in Gem condition. Underrated in Charlton. Worth a premium bid.

Opening Bid: **(\$1,000)** **\$2,000-\$4,000**



**441.** 1935 \$5 BC-6 #F346847, Legacy Currency Grading About Uncirculated-50. A very nice and bright example. An attractive note.

Opening Bid: **(\$750)** **\$1,500-\$3,000**



**445.** 1935 \$10 BC-8 #F001903, Legacy Currency Grading Choice Extra Fine-45 Rare example with Birth Year serial number.

Opening Bid: **(\$500)** **\$1,000-\$2,000**



**442.** 1935 \$5 BC-6 #F304786, PMG Extra Fine-40. Designated with minor discoloration on back.

Opening Bid: **(\$300)** **\$700-\$1,400**



**446.** 1935 \$20 BC-9b #A173468, Legacy Currency Grading Very Choice Very Fine-25, bright and clean VF example.

Opening Bid: **(\$500)** **\$1,000-\$2,000**



**443.** 1935 \$10 BC-7 #A249641, Legacy Currency Grading Choice About Uncirculated-55. A very bright example with vibrant colours.

Opening Bid: **(\$375)** **\$750-\$1,500**

**444.** 1935 \$10 BC-7 #A410464, Legacy Currency Grading Very Choice Very Fine-35PPQ. A bright and attractive example.

Opening Bid: **(\$150)** **\$300-\$600**

**447.** 1935 \$20 BC-9b #A140762, PMG Choice Fine-15.

Opening Bid: **(\$400)** **\$850-\$1,650**

## RARE FRENCH TEXT



**448.** 1935 \$20 BC-10 #F012863, Legacy Currency Grading Choice Extra Fine-45PPQ. The note is bright, well centered with vibrant colours. A Spectacular full bodied and full coloured issue. A seldom seen and offered example. A nice opportunity to acquire this rare French note.

Opening Bid: **(\$2,500)**

**\$5,000-\$7,500**

## A STUNNING GEM



**449.** 1935 \$25 BC-11 #A010410, Legacy Currency Grading Gem Uncirculated-65PPQ. Legacy Currency Grading Gem Uncirculated-65EPQ. An exceptional high grade example with great centering and exceptional paper quality. Amongst the finest example. Worth a premium bid. Excessively scarce and desirable.

Opening Bid: **(\$7,500)**

**\$15,000-\$25,000**

RARE FRENCH TEXT



**451.** 1935 \$25 BC-12 #F002620, PMG About Uncirculated-50. A rare French Text in Choice About Uncirculated. The note is bright with great centering and vibrant colours. A Spectacular full bodied and full coloured issue. A must for the High end collector or investor. This is among the best example seen and handled by TCNC. Worth a premium bid.

Opening Bid: **(\$5,000)**

**\$10,000-\$20,000**

**450.** 1935 \$25 BC-11 #A000140 Low Serial Number. A decent VF example with full margins. Minor stain front and back. VF grade.

Opening Bid: **(\$100)** **\$4,000 AND UP**



**452.** 1935 \$25 BC-12 #F002241, Legacy Currency Grading Very Fine-30, Bright and attractive VF+ example.

Opening Bid: **(\$1,500)** **\$3,000-\$6,000**



## SPECTACULAR PROOF PAIR



**452A.** C-12FP;BP \$25 1935 French Text Face and Back Proofs. A stunning and so attractive French text pair of Proofs that will satisfy the most demanding of collectors. The Face Proof in this lot grades Legacy Currency Grading Superb Gem Unc 68 PPO, while the Back Proof weighs in at Legacy Currency Grading Superb Gem Uncirculated 67PPQ.

Opening Bid: **(\$5,000)**

**\$10,000-\$12,000**



The Canadian Numismatic Company is the leading dealer in collector coins, tokens and paper money in Canada. With three professional numismatists, we are able to help with all levels of collectors and investor clients.

EXTREMELY RARE FRENCH TEXT



**453.** 1935 \$50 BC-14 #F03992, Legacy Currency Grading Choice Uncirculated-64PPQ. Rare French Text in near Gem condition. This example is well centered with vibrant colours. One of the best example seen by TCNC. Very rare in this condition. A superior example and worth a premium bid.

Opening Bid: **(\$7,500)**

**\$15,000-\$25,000**



**LOW SERIAL NUMBERED NOTE  
IN CHOICE CONDITION**



**454.** 1935 \$100 BC-15 #A00005 Legacy Currency Grading Choice Uncirculated-63PPQ Low Serial Number. An exceptionally desirable banknote in any grade, and especially so in Choice Uncirculated with serial number 00005. A Spectacular full bodied and full coloured issue. A must for the High end collector or investor. This is among the best example seen and handled by TCNC. Worth a premium bid.

Opening Bid: **(\$7,500)**

**\$15,000-\$25,000**

**THE MOST SOUGHT AFTER  
BANK OF CANADA NOTE**



**455.** 1935 \$500 BC-17 Legacy Currency Grading Extra Fine-45 PPQ. Fully original, bright and problem free. Very attractive with great colours and great body. Excessively rare and desirable with only a handful of examples to exist. This is a perfect opportunity to obtain a rare Canadian high Denomination \$500 issue. Not often seen and or offered! A lovely EF+ example. This was the only \$500 note ever issued by the Bank. It features a portrait of Sir John A. Macdonald, the back of the note is an allegorical figure representing fertility. Rarely does such a high caliber of eye appeal intersect so perfectly with extreme rarity. The level of interest that this beautiful sought after banknote will generate is beyond imagination. This is only the third and best example we have ever offered in our auctions. An incredible opportunity to acquire another Canadian rarity. Charlton Standard Catalogue 32nd edition indicates \$250,000 in EF-40 condition. Worth a premium bid.

Opening Bid: **(\$50,000)**

**\$100,000 AND UP**

## A GREAT EXAMPLE



**456.** 1935 \$1000 BC-19 #A15993, Legacy Currency Grading Choice Uncirculated-64PPQ. Wow! So flashy and attractive. Nice centering and embossing. Simply a splendid example, one of unforgettable quality and a highlight of this sale. Very rare this nice.

Opening Bid: **(\$5,000)**

**\$10,000-\$20,000**



**457.** 1935 \$1000 BC-19 #A14937, PMG Choice About Uncirculated-55. Attractive full coloured example. Very bright and attractive issue. Looks better than the grade assigned.

Opening Bid: **(\$3,750)**

**\$7,500-\$15,000**



**458.** 1937 \$1 BC-21a #AA0060708, Legacy Currency Grading Gem Uncirculated-65PPQ. From The "Gem Collection".

Opening Bid: **(\$150)**

**\$300-\$600**



**460.** 1937 \$1 BC-21b H/A7480786 Legacy Currency Grading Superb Gem Uncirculated-66 PPQ. This is a pristine issue with great eye appeal, very large margins and superb embossing. A stunning issue. From The "Gem Collection".

Opening Bid: **(\$500)**

**\$1,000-\$2,000**

**459.** 1937 \$1 BC-21a #EA8980743, PCGS Choice Uncirculated-64. Scarce Osborne-Towers signatures.

Opening Bid: **(\$125)**

**\$250-\$500**

**461.** 1937 \$1 BC-21b #HA4053854, Legacy Currency Grading Choice Extra Fine-45PPQ.

Opening Bid: **(\$100)** **\$200-\$300**

**462.** 1937 \$1 BC-21b #JA0438347, Legacy Currency Grading Very Fine-20. Scarce JA Narrow Panel.

Opening Bid: **(\$200)** **\$400-\$800**



**463.** 1937 \$1 BC-21d #WN1455666, Legacy Currency Grading Superb Gem Uncirculated-67PPQ. Very scarce in this top condition. Worth a premium bid.

Opening Bid: **(\$100)** **\$200-\$400**

**464.** 1937 \$1 BC-21d W/M9979074 PMG Superb Gem Uncirculated-66 EPQ. From the "Gem Collection".

Opening Bid: **(\$75)** **\$150-\$300**

**465.** 1937 \$1 BC-21d T/N9270328 PMG Superb Gem Uncirculated-66 EPQ. From the "Gem Collection".

Opening Bid: **(\$75)** **\$150-\$300**



**466.** 1937 \$2 BC-22a #BB2457654, Legacy Currency Grading Choice Uncirculated-64. Scarce Osborne-Towers signatures.

Opening Bid: **(\$500)** **\$1,000-\$1,800**

**467.** 1937 \$2 BC-22a #AB0017904, Legacy Currency Grading Choice About Uncirculated-53PPQ. A bright example with nice colours.

Opening Bid: **(\$250)** **\$500-\$750**



**468.** 1937 \$2 BC-22c #LR3351973, PMG Superb Gem Uncirculated-66EPQ. Scarce this nice. A superb example with vibrant colours.

Opening Bid: **(\$150)** **\$375-\$750**

**469.** 1937 \$2 BC-22c #LR3351972, PMG Gem Uncirculated-65EPQ. A superb example.

Opening Bid: **(\$125)** **\$250-\$500**

**470.** 1937 \$2 BC-22c #LR3351971, PMG Gem Uncirculated-65EPQ. A superb example.

Opening Bid: **(\$125)** **\$250-\$500**

## RARE OSBORNE-TOWERS SIGNATURES



**471.** 1937 \$5 BC-23a A/C3716225 Legacy Currency Grading Choice Uncirculated-64 PPQ. Rare Osborne-Towers signatures. Well centered with vibrant colours. A superb example and seldom seen in near Gem condition.

Opening Bid: **(\$3,750)**

**\$7,500 AND UP**



**472.** 1937 \$10 BC-24a #A/D6165557, PCGS Gem New 65PPQ. Scarce Osborne-Towers signatures. Ultra bright with great colours and centering. From The Gem Collection.

Opening Bid: **(\$2,000)** **\$4,000-\$5,000**



**473.** 1937 \$10 BC-24a #AD4960011, Legacy Currency Grading Choice About Uncirculated-55. A very bright example with vibrant colours.

Opening Bid: **(\$350)**

**\$700-\$1,400**

**474.** 1937 \$10 BC-24b #BD3353948, Legacy Currency Grading Gem Uncirculated-65PPQ.

Opening Bid: **(\$5)**

**\$200-\$400**

**475.** 1937 \$20 BC-25a #AE0905297, Legacy Currency Grading Choice About Uncirculated-53.

Opening Bid: **(\$300)**

**\$600-\$1,200**

**476.** 1937 \$20 BC-25b #EE3903135, CCCS Gem Uncirculated-65. A lovely Gem example.

Opening Bid: **(\$5)**

**\$300-\$600**

**477.** 1937 \$20 BC-25a A/E1440141 Legacy Currency Grading Gem Uncirculated-65 PPQ. Scarce Osborne-Towers signatures. From The Gem Collection.

Opening Bid: **(\$1,250)**      **\$2,500-\$5,000**



**478.** 1937 \$20 BC-25c #HE1962642. Legacy Currency Grading Superb Gem Uncirculated-67PPQ. The Best of The Best, this is a pristine issue with great eye appeal, very nice margins. Worth a premium bid.

Opening Bid: **(\$125)**      **\$250-\$500**



**479.** 1937 \$50 BC-26c #BH5161887, Legacy Currency Grading Superb Gem Uncirculated-66PPQ. This is a pristine issue with great eye appeal, very large margins and superb embossing. A stunning issue. From The "Gem Collection".

Opening Bid: **(\$750)**      **\$1,500-\$3,000**



**480.** 1937 \$100 BC-27b #BJ3618064, Legacy Currency Grading Superb Gem Uncirculated-66PPQ. So bright and attractive. From The "Gem Collection".

Opening Bid: **(\$1,000)**      **\$2,000-\$3,000**





**481.** 1937 \$100 BC-27b #BJ3074695, Legacy Currency Grading Choice Uncirculated-64PPQ. From The “Gem Collection”.

Opening Bid: **(\$325)** **\$650-\$1,250**



**482.** 1937 \$1000 BC-28 #AK0010246, Legacy Currency Grading Choice About Uncirculated-58PPQ. A bright and beautiful example. Very scarce and so attractive colourful note adds tremendous appeal to an already superb banknote.

Opening Bid: **(\$4,250)** **\$8,500-\$14,500**



**483.** 1954 \$1 BC-29a B/A5859271 PMG Superb Gem Uncirculated-66 EPQ. From the “Gem Collection”.

Opening Bid: **(\$125)** **\$250-\$450**

**484.** 1954 \$1 BC-29a C/A6470793 PMG Superb Gem Uncirculated-66 EPQ. From the “Gem Collection”.

Opening Bid: **(\$125)** **\$250-\$450**

**485.** 1954 \$1 BC-29b L/A3504979 PMG Superb Gem Uncirculated-66 EPQ. From the “Gem Collection”.

Opening Bid: **(\$100)** **\$200-\$400**

**486.** 1954 \$1 BC-29b M/A8562900 PMG Superb Gem Uncirculated-66 EPQ. From the “Gem Collection”.

Opening Bid: **(\$100)** **\$200-\$400**



**487.** 1954 \$2 BC-30a #AB0807574, PMG Superb Gem Uncirculated-66EPQ. From The “Gem Collection”.

Opening Bid: **(\$175)** **\$375-\$750**



**488.** 1954 \$2 BC-30b #B1846239, Legacy Currency Grading Superb Gem Uncirculated-67PPQ. A splendid original example with great colours and great centering.

Opening Bid: **(\$250)** **\$500-\$750**



**489.** 1954 \$5 BC-31a #AC8805905, Legacy Currency Grading Gem Uncirculated-65PPQ.

Opening Bid: **(\$125)** **\$250-\$500**

**490.** 1954 \$5 BC-31a #AC0837598, Legacy Currency Grading Gem Uncirculated-65PPQ.

Opening Bid: **(\$100)** **\$200-\$400**



**491.** 1954 \$5 BC-31b #EC1227341, Legacy Currency Grading Gem Uncirculated-65PPQ.

Opening Bid: **(\$100)** **\$200-\$400**

**492.** 1954 \$5 BC-31b #IC6718736, Legacy Currency Grading CH Gem Uncirculated-65PPQ. From The "Gem Collection".

Opening Bid: **(\$175)** **\$350-\$700**

**493.** 1954 \$5 BC-31b #FC9694567, Legacy Currency Grading Choice Uncirculated-64PPQ. From The "Gem Collection".

Opening Bid: **(\$125)** **\$250-\$500**



**494.** 1954 \$10 BC-32a A/D1496016 PMG Superb Gem Uncirculated-66 EPQ. From the "Gem Collection".

Opening Bid: **(\$250)** **\$500-\$1,000**



**495.** 1954 \$10 BC-32a B/D4501850 Legacy Currency Grading Superb Gem Uncirculated-67 PPQ. From The "Gem Collection".

Opening Bid: **(\$250)** **\$500-\$1,000**

**496.** 1954 \$10 BC-32a B/D7047559 PMG Superb Gem Uncirculated-66 EPQ. From the "Gem Collection".

Opening Bid: **(\$250)** **\$500-\$1,000**

**497.** 1954 \$10 BC-32a C/D6032295 PMG Superb Gem Uncirculated-66 EPQ. From the "Gem Collection".

Opening Bid: **(\$250)** **\$500-\$1,000**

**498.** 1954 \$10 BC-32a D/D3464463 PMG Superb Gem Uncirculated-66 EPQ. From the "Gem Collection".

Opening Bid: **(\$250)** **\$500-\$1,000**



**499.** 1954 \$10 BC-32b F/D7832704 Legacy Currency Grading Superb Gem Uncirculated-66 PPQ. From The “Gem Collection”.

Opening Bid: **(\$125)** **\$250-\$500**

**500.** 1954 \$10 BC-32b I/D6951629 Legacy Currency Grading Gem Uncirculated-65 PPQ. From The “Gem Collection”.

Opening Bid: **(\$125)** **\$250-\$500**

**501.** 1954 \$20 BC-41b #EW0974220, CCCS Superb Gem Uncirculated-66. A lovely Gem example.

Opening Bid: **(\$5)** **\$100-\$200**



**502.** 1954 \$20 BC-33a #BE1750359, Legacy Currency Grading Gem 65PPQ.

Opening Bid: **(\$5)** **\$300-\$600**



**503.** 1954 \$50 BC-34a #AH1217356, Legacy Currency Grading Superb Gem Uncirculated-66PPQ. This is a pristine issue with great eye appeal, very large margins and superb embossing. A stunning issue. From The “Gem Collection”.

Opening Bid: **(\$750)** **\$1,500-\$3,000**



**504.** 1954 \$50 BC-34a #AH1217358, Legacy Currency Grading Choice Uncirculated-64PPQ. From The “Gem Collection”.

Opening Bid: **(\$600)** **\$1,200-\$1,700**



**505.** 1954 \$100 BC-35b #AJ2352249, Legacy Currency Grading Choice Uncirculated-64PPQ. From The “Gem Collection”.

Opening Bid: **(\$475)** **\$950-\$1,650**



**506.** 1954 \$100 BC-35a #AJ0511814, Legacy Currency Grading Superb Gem Uncirculated-66PPQ. This is a pristine issue with great eye appeal, very large margins and superb embossing. A stunning issue. From The “Gem Collection”.

Opening Bid: **(\$750)** **\$1,500-\$3,000**

**507.** 1954 \$1 BC-37bA #\*AM0002551, Legacy Currency Grading Very Choice Uncirculated-64PPQ. Scarce replacement note.

Opening Bid: **(\$100)** **\$200-\$400**



**508.** 1954 \$1 BC-37bA #\*DO0490441, Legacy Currency Grading Superb Gem Uncirculated-66PPQ. A scarce replacement note.

Opening Bid: **(\$125)** **\$250-\$350**

**509.** 1954 \$1 BC-37bA #\*IO0664932, Legacy Currency Grading Gem Uncirculated-65PPQ.

Opening Bid: **(\$100)** **\$200-\$400**



**510.** 1954 \$1 BC-37cA \*H/F0784006 Legacy Currency Grading Superb Gem Uncirculated-66 PPQ. From The "Gem Collection".

Opening Bid: **(\$200)** **\$400-\$800**

**511.** 1954 \$2 BC-38aA #\*AB0018546, CCCS Gem Uncirculated-65.

Opening Bid: **(\$5)** **\$250-\$500**



**512.** 1954 \$2 BC-38bA #\*RR0246724, Legacy Currency Grading Very Choice Uncirculated-64PPQ. Scarce replacement note.

Opening Bid: **(\$175)** **\$350-\$700**



**513.** 1954 \$2 BC-38cA \*A/G0352788 PMG Superb Gem Uncirculated-67 EPQ. A spectacular example. From the "Gem Collection".

Opening Bid: **(\$250)** **\$500-\$1,000**

**514.** 1954 \$5 BC-39b #GX3621875, PMG Superb Gem Uncirculated-66EPQ. From The "Gem Collection".

Opening Bid: **(\$25)** **\$75-\$150**

**515.** 1954 \$5 BC-39bA \*N/X0003344 Legacy Currency Grading Superb Gem Uncirculated-66PPQ.

Opening Bid: **(\$125)** **\$250-\$500**

**516.** 1954 \$5 BC-39bA \*V/S0213971 Legacy Currency Grading Superb Gem Uncirculated-66PPQ.

Opening Bid: **(\$75)** **\$150-\$300**



**517.** 1954 \$5 BC-39bA \*W/S0250692 Legacy Currency Grading Gem Uncirculated-65PPQ. Scarce replacement note.  
Opening Bid: **(\$175)** **\$350-\$700**

**518.** 1954 \$5 BC-39cA #\*RX7708522, PCGS Superb Gem Uncirculated-66PPQ. From The "Gem Collection".  
Opening Bid: **(\$75)** **\$150-\$300**

**519.** 1954 \$10 BC-40aA #\*AD0022681, Crisp Choice Uncirculated example. Scarce replacement note.  
Opening Bid: **(\$200)** **\$400-\$800**



**520.** 1954 \$10 BC-40a #BT8597571, Legacy Currency Grading Superb Gem Uncirculated-67PPQ. A spectacular example. From The "Gem Collection".  
Opening Bid: **(\$50)** **\$100-\$200**

**521.** 1954 \$10 BC-40b #CV2926434, PMG Superb Gem Uncirculated-66EPQ. From The "Gem Collection".  
Opening Bid: **(\$25)** **\$75-\$150**

**522.** 1954 \$10 BC-40b #MV9192153, PMG Superb Gem Uncirculated-66EPQ. From The "Gem Collection".  
Opening Bid: **(\$25)** **\$50-\$100**



**523.** 1954 \$10 BC-40bA #\*AD0008241, PMG Superb Gem Uncirculated-66EPQ. Very scarce prefix. From The "Gem Collection".  
Opening Bid: **(\$500)** **\$1,000-\$2,000**

**524.** 1954 \$20 BC-41a #HE8368527, PMG Superb Gem Uncirculated-66EPQ. From The "Gem Collection".  
Opening Bid: **(\$75)** **\$150-\$300**



**525.** 1954 \$20 BC-41b #AW4954121, Legacy Currency Grading Superb Gem Uncirculated-67PPQ. A near perfect example. So flashy. From The "Gem Collection".  
Opening Bid: **(\$100)** **\$200-\$400**

**526.** 1954 \$20 BC-41b #BW9011770, Legacy Currency Grading Superb Gem Uncirculated-66PPQ. From The "Gem Collection".  
Opening Bid: **(\$50)** **\$100-\$200**



**527.** 1954 \$50 BC-42a Beattie-Coyne A/H9068870 Legacy Currency Grading Superb Gem Uncirculated-66 PPQ. From The “Gem Collection”.

Opening Bid: **(\$150)** **\$375-\$750**

**528.** 1954 \$50 BC-42a #AH8947054, CCCS Superb Gem Uncirculated-66. Great eye appeal, very nice margins. Worth a premium bid.

Opening Bid: **(\$150)** **\$375-\$750**

**529.** 1954 \$50 BC-42a Beattie-Coyne A/H9068869 Legacy Currency Grading Gem Uncirculated-65 PPQ. From The “Gem Collection”.

Opening Bid: **(\$125)** **\$250-\$500**

**530.** 1954 \$50 BC-42b #BH3866650, PMG Gem Uncirculated-65EPQ.

Opening Bid: **(\$125)** **\$250-\$350**



**531.** 1954 \$100 BC-43c C/J1547953 Legacy Currency Grading Superb Gem Uncirculated-67PPQ. The best example we have ever offered to date. A spectacular example.

Opening Bid: **(\$150)** **\$300-\$400**

**532.** 1954 \$100 BC-43c #CJ1454642, CCCS Superb Gem Uncirculated-66. Very scarce this nice. An attractive example.

Opening Bid: **(\$5)** **\$200-\$400**

**STUNNING EXAMPLE**



**533.** 1954 \$1000 BC-44a #AK0033750, Legacy Currency Grading Gem Uncirculated-65PPQ. Wow! So flashy and attractive. Nice centering and embossing. Simply a splendid example, one of unforgettable quality and a highlight of this sale. Very rare this nice. From the GEM collection.

Opening Bid: **(\$5,000)** **\$12,500-\$17,500**



**534.** 1954 \$1000 BC-44d #AK1282409, CCCS Superb Gem Uncirculated-66. A superb Gem example. Lovely.  
Opening Bid: **(\$5)** **\$2,000-\$3,000**

*During these difficult times, it can be therapeutic to focus on something that gives us a sense of purpose, challenge and satisfaction.*

**535.** 1954 \$1000 BC-44d #AK1908679, CCCS Gem Uncirculated-65. A bright example with nice colours.  
Opening Bid: **(\$5)** **\$1,500-\$2,500**



**536.** 1967 \$1 BC-45b #005787450, Legacy Currency Grading Superb Gem Uncirculated-67PPQ. From The "Gem Collection".  
Opening Bid: **(\$25)** **\$50-\$100**

**535A.** 1954 \$1000 BC-44e Thiessen-Crow A/ K2044408 Legacy Currency Grading Superb Gem Uncirculated-66PPQ. Lovely original example with superb centering. A very bright and attractive banknote. From The Gem Collection.  
Opening Bid: **(\$2,000)** **\$4,000-\$8,000**

**537.** 1973 \$1 BC-46aA #\*OL2149674, Legacy Currency Grading Superb Gem Uncirculated-66PPQ. From The "Gem Collection".  
Opening Bid: **(\$150)** **\$375-\$750**



**538.** 1973 \$1 BC-46aA #\*AA5760500, Rare Above 5M serial number, Legacy Currency Grading Superb Gem Uncirculated-66PPQ. Very scarce in Gem condition. Possibly The finest example known. From The "Gem Collection".  
Opening Bid: **(\$1,250)** **\$2,500-\$5,000**



**539.** 1975 \$2 BC-47aA #\*RA6531206, Legacy Currency Grading Choice Uncirculated-64.  
Opening Bid: **(\$150)** **\$300-\$600**



**540.** 1972 \$5 BC-48bA #\*SL2284685, PMG Superb Gem Uncirculated-66EPQ. From The "Gem Collection".  
Opening Bid: **(\$375)** **\$750-\$1,500**



**541.** 1971 \$10 BC-49aA #\*DE9606839, Legacy Currency Grading Very Fine-20. Scarce replacement note.  
Opening Bid: **(\$750)** **\$1,500-\$3,000**

**542.** 1975 \$50 BC-51aA-i EHX0006362 Legacy Currency Grading Gem Uncirculated-65 PPQ. From The "Gem Collection".  
Opening Bid: **(\$1,000)** **\$2,000-\$4,000**

**543.** 1979 \$20 BC-54bA-i #51601177874, Legacy Currency Grading Superb Gem Uncirculated-66PPQ. Scarce replacement note.  
Opening Bid: **(\$50)** **\$100-\$200**



**544.** 1986 \$5 BC-56a-i EOH8286652 Blue B/P Legacy Currency Grading Superb Gem Uncirculated-66PPQ. Seldom offered.  
Opening Bid: **(\$125)** **\$250-\$500**



**545.** 1986 \$5 BC-56cA #FNX8308460, Original Crisp Choice Uncirculated example. Scarce Bonin signature.  
Opening Bid: **(\$150)** **\$300-\$600**

**546.** 1988 \$100 BC-60c BJL Knight-Thiessen Legacy Currency Grading Superb Gem Uncirculated-66 PPQ. From The "Gem Collection".  
Opening Bid: **(\$100)** **\$250-\$350**



**547.** 1988 \$1000 BC-61aA #EKX0073148, Legacy Currency Grading Superb Gem Uncirculated-66PPQ. From The "Gem Collection".

Opening Bid: **(\$1,000)** **\$2,000-\$4,000**



**548.** 1988 \$1000 BC-61aA #EKX0134611, CCCS Gem Uncirculated-65. A very nice and bright example. An attractive note.

Opening Bid: **(\$5)** **\$2,000-\$3,000**



**549.** 2003 \$100 BC-66a #BKE9558032, CCCS Superb Gem Uncirculated-68. The Best of The Best, this is a pristine issue with great eye appeal, very nice margins. Worth a premium bid.

Opening Bid: **(\$100)** **\$200-\$400**

## Low Serial Number Notes

**550.** Low Serial; 2008 \$10 BC-68b #BFH0000057, PMG Superb Gem Uncirculated-66EPQ. From The "Gem Collection".

Opening Bid: **(\$25)** **\$50-\$100**

**551.** Low Serial; 2008 \$5 BC-67b #AAM0000057, PMG Superb Gem Uncirculated-66EPQ. From The "Gem Collection".

Opening Bid: **(\$25)** **\$50-\$100**

EKV0073148

10

## Error Note

### A SPECTACULAR ERROR

**552.** Error Note; 1969 \$20 BC-50aA #\*EH2613122. Fold/cutting error with salvage on a Replacement note. Gem Crisp Uncirculated. Housed in a large Capital Plastics holder. A spectacular example.

Opening Bid: **(\$500)**  
**\$2,000-\$2,500**



## Radars & Fancy Serial Numbered Notes



**553.** Birth Year Note; 1973 \$1 BC-46a AP0001993 Legacy Currency Grading Superb Gem Uncirculated-66 PPQ. From The "Gem Collection".

Opening Bid: **(\$50)** **\$100 AND UP**

**554.** Birth Year Note; 1973 \$1 BC-46a AP0001985 Legacy Currency Grading Superb Gem Uncirculated-66 PPQ. From The "Gem Collection".

Opening Bid: **(\$50)** **\$100 AND UP**



**555.** Radar; 1954 \$1 BC-37a #LL3549453, Legacy Currency Grading Superb Gem Uncirculated-68PPQ. Four Digit Radar issue. A spectacular example. Worth a premium bid.

Opening Bid: **(\$75)** **\$150-\$300**

**556.** Radar; 1954 \$1 BC-37b #EY2072702, Legacy Currency Grading Choice About Uncirculated-58PPQ.

Opening Bid: **(\$25)** **\$50-\$100**

**557.** Radar; 1954 \$10 BC-40b #SV6126216 Three Digit radar issue. Crisp AU example.

Opening Bid: **(\$50)** **\$100 AND UP**

**558.** Radar; 1954 \$10 BC-40a #CT8181818 Radar/Repeater note. Crisp UNC example. Extremely scarce for type.

Opening Bid: **(\$100)** **\$200 AND UP**



**559.** Radar; 1967 \$1 BC45b #LP4848484, Radar/Repeater note. Crisp AU to AU+ example. Light handling, rare for issue.  
Opening Bid: **(\$50)** **\$100 AND UP**

**560.** Radar; 1972 BC-48a #SX3119113, Four Digit Radar & BC-48b #CP3503053, Three Digit Radar. Lot of 2 Crisp UNC notes.  
Opening Bid: **(\$75)** **\$150-\$250**

**561.** Radar; 1971 \$10 BC-49a #DK8941498 & BC-49b #DW7683867. Lot of 2 Four Digit Radar issues, AU to UNC.  
Opening Bid: **(\$75)** **\$150-\$250**

**562.** Radar; 1988 \$100 BC-60c #BJI3330332 & #BJI3330333. Lot of 2 consecutive Original Crisp UNC notes including Two Digit Radar example.  
Opening Bid: **(\$100)** **\$200-\$400**

**563.** Repeater; 1954 \$2 BC-30a #CB7409740, Three Digit Repeater issue. Extremely scarce for issue. Original Crisp AU note.  
Opening Bid: **(\$100)** **\$200 AND UP**

## Specimen Notes & Sets



**564.** Specimen Note; 1954 \$2 BC-38S #0548, Legacy Currency Grading Superb Gem Uncirculated-66PPQ. From The "Gem Collection".  
Opening Bid: **(\$100)** **\$200-\$400**



**565.** Specimen Note; 1967 \$1 BC-45aS, Legacy Currency Grading Superb Gem Uncirculated-66PPQ. From The "Gem Collection".  
Opening Bid: **(\$325)** **\$650-\$1,250**



**566.** Specimen Note; 1967 \$1 BC-45bS #184, Legacy Currency Grading Superb Gem Uncirculated-67PPQ. From The "Gem Collection".  
Opening Bid: **(\$150)** **\$300-\$600**



**567.** Specimen Set; Multi Colour 1973 to 1975 notes \$1 to \$100 Set of 9 Crisp Original AU to UNC notes Series #308.  
Opening Bid: **(\$750)** **\$1,500-\$2,500**

**568.** Specimen Set; Multi Colour 1973 to 1975 notes \$1 to \$100 Set of 9 Crisp Original AU to UNC notes Series #309.  
Opening Bid: **(\$750)** **\$1,500-\$2,500**

*End of Session 2*

## Medals / Medallions



**569.** Medal 1690 Betts-68 AE Quebec NGC Choice Mint State-63BN. Bronze. 41.6 mm - 30.9 gm, Louis XIV head r. signed J. MAUGER. F. Quebec city goddess seated on rock with beaver, royal shield, and captured British banner as St. Laurence river god marvels at right. Exergue, Quebec Liberated, failure of Sir William Phipps' expedition to seize the city. "Canada / Québec, Louis XIV, libération de Québec, les Anglais repoussés du Canada, par Mauger, 1690 Paris, PCGS UNC A/LUDOVICUS MAGNVS REX CHRISTIANISSIMVS Tête de Louis XIV à droite, au-dessous signature J. MAUGER. F. R/FRANCIA IN NOVO ORBE VICTRIX La France assise sur un trophée d'armes ; à l'exergue : KEBECA LIBERATA/ (date) Specimen-L - R - Bronze - 41,3 mm - 23,74 g - 12 h - Lec.2 p.136 = cet ex. - Divo.234 - Betts 68. Rarely offered.

Opening Bid: **(\$900)**

**\$1,500-\$2,000**

## Tokens



**570.** Wellington Token; This very rare token, Withers 1580 (Davis 93), has previously been listed as RRR, That is, of the highest rarity in the Withers' book scale, British Copper Tokens 1811-1820. This particular example displays the Wellington bust on one side bearing the date 1815, and Blücher on the opposite side. Important to note that this is thought to be connected to Breton 879, the NS-7 series through Withers 1581. The last and only issue known was sold as part of the Patick's Sale. A rare opportunity to acquire this rare Wellington Obverse issue and should be considered as only 1 of 2 to ever be offered to the public.

Opening Bid: **(\$450)**

**\$500-\$750**

**571.** Breton 954, NF-3A2 - 1858 Halfpenny token, Newfoundland - NGC AU-58. A superb issue from the Doug Robins Collection.

Opening Bid: **(\$3,500)**

**\$4,000-\$5,000**



**572.** PC-2A2 - 1842 One Penny Bank Token - Thick flan, Copper, 25 grams, purchased by D. Partrick in 1975, this issue grades NGC Choice Mint State-63BN. Comes with original yellow envelope with token details.

Opening Bid: **(\$1,100)**

**\$1,500-\$2,000**



**573.** Breton 1007, LC-59A - Commercial Change - NGC AU-53, Ex. Doug Robins example. One of the finest known. Charlton does not price above VF-20.

Opening Bid: **(\$4,500)**

**\$5,500-\$6,500**



**574.** Breton 1012, LC-60-6 - Bust & Harp (LC-60D2) - A superb Mint State example used as the cover plate piece of the Charlton, 10th edition. Should be considered as the finest known and possibly the only issue in Mint State condition. Tougher variety in the Bust and Harp series.

Opening Bid: **(\$2,250)**

**\$3,000-\$3,500**





**575.** Breton 520, LC-1 - 1815 Magdalen Island Token - attractive brown lightly lustrous example. Nice problem free EF or better.

Opening Bid: (\$) **\$450-\$850**



**576.** Breton 522, LC-8A3 - 1837 Half Penny Token - ICCS Very Good-8. An extremely rare example missing from both the D. Robins and D. Patrick collections.

Opening Bid: (\$) **\$1,000-\$1,500**



**577.** Breton 522, LC-8D1 - 1837 Halfpenny The Bank of Montreal Token - NGC PF-63BN. A lustrous Chocolate brown example.

Opening Bid: (\$) **\$1,250** **\$1,500-\$2,000**



**578.** Breton 522, LC-9B1 - Lower Canada. Quebec Bank bronzed Proof "Habitant" Penny Token 1837' NGC PR62 Lustrous Brown. Lustrous Brown with clean fields and attractive hint of lustre. Medal alignment example.

Opening Bid: (\$) **\$2,000** **\$3,500-\$4,000**



**579.** Breton 526, PC-2B - One Penny Token - NGC PF-64 BN, Ex Doug Robbins example. Bronzed. Superb reflective surfaces.

Opening Bid: (\$) **\$1,850** **\$2,500-\$3,000**



**580.** Breton 526, PC-2A1 - 1837 One Penny Token (City Bank) - nice EF or better.

Opening Bid: **.(S)**

**\$350-\$550**

**581.** Breton 527, PC-1A1 - 1842 Half Penny Token - Rare tall tree variety with hints of original color ICCS Mint State-60. Sold during the February 2017 Torex sale where it brought 5450\$. Highest graded by ICCS and neither D. Robins nor D. Patrick were in possession of such a gorgeous example.

Opening Bid: **(\$4,250)**

**\$5,000-\$6,000**



**582.** Breton 560, TR-2B - Lauzon Ferry Token - Countermarked J.McK, From the D. Partrick Collection. Research shows that this issue was recovered from a burial site, hence the corrosion.

Opening Bid: **(\$1,300)**

**\$1,800-\$2,200**



**583.** Breton 568, MT-7 - 10¢ Washington Green Encased Weir & Larminie Token - A magnificent piece from the unique Canadian series of encased stamp tokens by the famous Weir & Larminie bankers and specie brokers from Montréal. Probably the nicest around. Truly a gem.

Opening Bid: **(\$3,500)**

**\$4,500-\$5,000**





**584.** Breton 663, MT-1 - Merchant Token, M. Bacquet Hotel Keeper (Lead/uniface) - Scarce example dating around 1852. Great details for type.

Opening Bid: **(\$600)**

**\$900-\$1,200**



**585.** Breton 713, LC-2A6 - Trade & Agriculture, Large Ampersand - Nice for type, Above average, Usual weak reverse. Classify as rare in the Charlton.

Opening Bid: **(\$700)**

**\$900-\$1,200**



**586.** Breton 725, UC-7 - 1816 Success to Commerce Mule Token - Outstanding example graded PCGS About Uncirculated-50. Light perimeter reds and lustre. One of the best encountered so far. Crisp detailing in the flag. Definitely one of the nicest out there.

Opening Bid: **(\$1,100)**

**\$1,500-\$2,000**



**587.** Breton 729, UC-11 - Jamaica Cask token - a rare and popular issue with some minor digs. A nice example nonetheless. "JAM" from JAMAICA is easily visible.

Opening Bid: **(\$1,750)**

**\$2,500-\$3,000**



**588.** Breton 963, NS-19B1 - 1813 Trade & Navigation - Plain Edge. Charlton describes as Extremely Rare, no catalogue estimates. CCCS Fine-12. TCNC has handled an ICCS Very Good-8 which sold for \$690 in 2017.

Opening Bid: **(\$500)**

**\$1,000-\$2,000**

**589.** Breton 886, NS-25A4, 1815 Half Penny - considered to be quite rare and not priced in the Charlton - this particular type was last sold in the Sherbrooke Seminary Sale for \$840 and was graded ICCS F-12. We offer this issue as a superb VF example.

Opening Bid: **(\$900)**

**\$1,500-\$2,000**



**590.** Breton 914, NB-3 - McDermott Token - A gorgeous example graded NGC MS-63. Tied for finest graded by NGC and PCGS combined. Best available New Brunswick colonial token out there, as the NB-5 is now in a museum, Ex. Partrick.

Opening Bid: **(\$5,500)**

**\$6,500-\$8,500**



**591.** Breton 925, FT-9B 1820 Northwest Company token, Brass, PCGS VG details with environmental damage.

Opening Bid: **(\$2,000)**

**\$3,000-\$3,500**

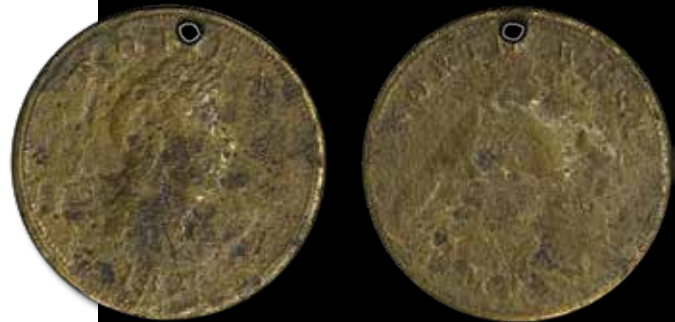

**592.** Breton 962, NS-20A3 - 1813 Trade & Navigation - NGC graded Gem Mint State-65BN but misattributed as 20A1. A stunning gem example, virtually impossible to find a better one. Ex. D. Partrick and Baker.

Opening Bid: **(\$1,600)**

**\$2,250-\$2,750**





**593.** Breton 969, WE-1A5 - Field Marshal Wellington Half Penny Token - Charlton lists as Extremely rare and quotes no pricing. ICCS graded it F-12.

Opening Bid: **(\$550)** **\$750-\$1,000**



**595.** Breton 1012, LC-60-19 - Bust and Harp - Brass, CCCS About Uncirculated-50. Previously LC-60E4. Charlton does not price above Extra Fine-40 grade.

Opening Bid: **(\$325)** **\$650-\$1,250**



**594.** Breton 975, AM-1 - 1805 For Public Accommodation One Penny - NGC AU details. Designated with rev scratch. Charlton does not price above EF grade. From the Doug Robins Collection.

Opening Bid: **(\$500)** **\$600-\$1,000**

**596.** Breton Tokens; Lot of 40 various issues Half Penny & Penny issues. Grades mainly Good to Fine average some with issues.

Opening Bid: **(\$100)** **\$200-\$300**



**597.** BL-57 - Windmill Blacksmith Token - Unlisted in Breton and Wood, should be considered extremely rare with less than ten specimens known. Consignor indicates only having seen 3 different issues in the last 45 years, that is with D. Robins and D. Partrick and this particular issue should be considered the nicest example of the lot. As die axis seems differentiate with each type, it is important to note that this is a medal axis variety. Graded NGC VF details with Environmental Damage.

Opening Bid: **(\$6,750)** **\$9,000-\$10,000**



**598.** Blacksmith Lot; includes BL-37, Wood 33 type issues. Lot contains 3 coins (Lot 1077) from the Baker sale in 1987. Housed in the original yellow envelopes with all details pertaining to said token. Includes the key Transitional Blacksmith example.

Opening Bid: **(\$550)** **\$750-\$1,000**

## **Masonic Tokens & War Medal**

**599.** Masonic Medallions & Token Lot; includes various Lodge issues, Shriners, Templar and Chapter issues. Lot of 22 pcs averaging VF to UNC with some better and scarcer issues. See both Pics and details #1 to 20.

Opening Bid: **(\$75)** **\$250-\$350**

**600.** Masonic Medallions & Token Lot; includes various Royal Arch Pennies, issues from various Provinces. Lot of 18 pcs averaging VF to UNC with some better and scarcer issues. See both Pics and details 21 to 35 & 51-53.

Opening Bid: **(\$100)** **\$200-\$300**

**601.** Masonic Medallions & Token Lot; includes various Ontario issues. Lot of 15 pcs averaging VF to UNC with some better and scarcer issues. See both Pics and details 36 to 50.

Opening Bid: **(\$75)** **\$150-\$250**

**602.** Masonic Token Lot; includes Germany Rare kaiserslautern palatinate chapter penny & USA issues from Mississippi, Idaho & Norfolk. Lot of 4 copper issues. VF to UNC. See Pics & details.

Opening Bid: **(\$35)** **\$75-\$150**

**603.** Medal 1939 WWII Voluntary Service Medal, Toned silver with original ribbon. Housed in box.

Opening Bid: **(\$10)** **\$40-\$60**

## **Word Coins**

**604.** World Coinage Lot and more; includes 1,75 pounds world coinage coins nickel and copper for the most part, Canada coin lot includes \$5.50 Silver issues and face value \$85+ includes circ to Spec issues and Canada Banknotes circ \$35 face value with a couple world notes. See Pics.

Opening Bid: **(\$75)** **\$150-\$250**

**605.** Greece; 1870 1L ICCS About Uncirculated-50.

Opening Bid: **(\$225)** **\$350-\$700**

**606.** Greece; 1879A 5L ICCS Extra Fine-40.

Opening Bid: **(\$250)** **\$375-\$750**

## **USA Coinage**

**607.** USA; Rare souvenir Flag - Centennial Exhibition of the United States in 1876 - shows all the nations which participated in the centennial exhibition.

Opening Bid: **(\$50)** **\$200-\$300**

**608.** USA; 1794 1¢ Normal Head, ANACS Very Fine-20 Details. Designated with corrosion.

Opening Bid: **(\$750)** **\$1,500-\$3,000**

**609.** USA; 1795 1¢ Pln Edge, Punctuated date, ANACS Fine-12 Details. Designated with corrosion.

Opening Bid: **(\$325)** **\$650-\$1,250**

**610.** USA; 1798 1¢, NGC Fine Details. Designated as bent with environmental damage.

Opening Bid: **(\$150)** **\$300-\$600**

**611.** USA; 1800 1¢ ANACS Choice Fine-15 Details. Designated with corrosion.

Opening Bid: **(\$75)** **\$150-\$250**

**612.** USA; 1802 1¢ PCGS Genuine, VF Details. Designated with environmental damage.

Opening Bid: **(\$175)** **\$325-\$650**

**613.** USA; 1803 1¢ ANACS Very Fine-20 Details. Designated with corrosion.

Opening Bid: **(\$100)** **\$300-\$400**

**614.** USA. 1806 1¢, 1807, 1808 & 1809. Lot of 4 ICCS graded coins Poor to fair for grades.

Opening Bid: **(\$35)** **\$75-\$150**

**615.** USA; 1810 1¢, 1821, 1826, 1931, 1932, 1834, 1837 & 1844 all ICCS AG3 to Good-6 designated with problems. Lot of 7 coins.

Opening Bid: **(\$100)** **\$250-\$350**

**616.** USA; 1812 1¢ Sml Date PCGS Genuine, VF Details. Designated with corrosion.

Opening Bid: **(\$100)** **\$225-\$325**

**617.** USA; 1813¢ 1¢ G+ & 1817 (13 Stars) Choice Fine-15. Lot of 2 coins both with corrosion and irregular surfaces.

Opening Bid: **(\$30)** **\$100-\$175**

**618.** USA; 1816 1¢ ANACS Choice Very Fine-30 Details. Designated with corrosion and damaged (rim bump).

Opening Bid: **(\$30)** **\$100-\$175**

**619.** USA; 1818 1¢ NGC UNC Details. Designated with Obv scratch.

Opening Bid: **(\$125)** **\$375-\$575**

**620.** USA; 1819 1¢, 1824, 1830 & 1839 ICCS Good-4 to Good-6. Lot of 4 coins.

Opening Bid: **(\$35)** **\$75-\$125**

**621.** USA; 1820 1¢ Sml Date, NCS AU Details. Designated with environmental damage. From the Jules River Collection.

Opening Bid: **(\$75)** **\$300-\$500**

**622.** USA; 1822 1¢, 1827, 1828, 1833, 1835, 1836 & 1837 all ICCS Very Good-8. Lot of 7 coins.

Opening Bid: **(\$60)** **\$125-\$225**

**623.** USA; 1823 1¢ 3/2 NGC VG Details. Designated with damage.

Opening Bid: **(\$40)** **\$80-\$160**

- 624.** USA; 1825 1¢, 1874 & 1880. Lot of 3 ungraded cents. VG to VF.  
Opening Bid: **(\$35)** **\$75-\$125**
- 625.** USA; 1829 1¢ Medium Ltrs, NCS VF Details. Designated with corrosion. From the Jules River Collection.  
Opening Bid: **(\$75)** **\$225-\$425**
- 626.** USA; 1840 1¢, 1841, 1851, 1845, 1846, 1848 & 1852 all ICCS Fine-12 to Choice Fine-15. Lot of 7 coins.  
Opening Bid: **(\$75)** **\$175-\$275**
- 627.** USA; 1842 1¢, 1943, 1847, 1849 & 1854 all ICCS Fine-12 designated with problems. Lot of 5 coins.  
Opening Bid: **(\$30)** **\$100-\$175**
- 628.** USA; 1850 1¢, 1853, 1855 & 1856 ICCS Very Fine-20 to Choice Very Fine-30.  
Opening Bid: **(\$35)** **\$75-\$150**
- 629.** USA; 1857 1¢ to 1910 Date set; a lovely set of VG to Fine coins on average. Includes 59 dates with most key dates available with exception of the 1877 & 1909s Indian Head. A nice set that should be viewed.  
Opening Bid: **(\$750)** **\$1,750-\$2,750**
- 630.** USA; 1877 1¢ NGC VG Details. Designated with environmental damage.  
Opening Bid: **(\$350)** **\$700-\$1,400**
- 631.** USA; 1909-S 1¢ NGC XF40BN.  
Opening Bid: **(\$75)** **\$175-\$275**
- 632.** USA; 1910 1¢ to 2012 Date Set; Includes the following key dates 1910s, 1911s, 1913s, 1914d, 1914s, 1915s, 1922d & 1931s. Lot includes approx 280 coins. Modern and proofs issues available.  
Opening Bid: **(\$200)** **\$425-\$850**
- 633.** USA; 1922 1¢ No D NGC Very Fine-20. Designated with weak reverse.  
Opening Bid: **(\$500)** **\$1,000-\$2,000**
- 634.** USA; 1943 1¢ Steel PCGS Superb Gem Mint State-67.  
Opening Bid: **(\$25)** **\$50-\$100**
- 635.** USA; 2009 1¢(4), 2009-D(4), 2010 & 2010-D. Lot of 10 Presidency & Union Shield coins all in NGC holders graded as Brilliant Uncirculated. Also includes 2009 Bicentennial Once Cent Proof set.  
Opening Bid: **(\$60)** **\$125-\$225**
- 636.** USA; Coin Lot includes Cents to 25¢ in circ conditions.  
Opening Bid: **(\$25)** **\$50-\$100**
- 637.** USA; Cent Rolls includes mixed date rolls dating 1946-1960 approx, & UNC Rolls 2011(5). Lot of 13 circ and 5 UNC rolls. Also includes Dollars 1879-S, 1921-S, 50¢ 1964 and more.  
Opening Bid: **(\$35)** **\$75-\$125**
- 638.** Errors 1943 S 1¢ Obverse Struck Thru NGC Gem Mint State-65 ( Mint Error ).  
Opening Bid: **(\$5)** **\$50-\$100**
- 639.** Jefferson 5¢ / Obverse Struck Thru Capped Die / Mint Error Very Choice About Uncirculated-58 5FS.  
Opening Bid: **(\$5)** **\$50-\$100**
- 640.** USA; 1879 50¢ NGC PF64. Attractive autumn tones.  
Opening Bid: **(\$1,000)** **\$2,000-\$3,000**
- 641.** USA; 1871 \$1 - Liberty Seated Dollar - VG+ example problem free.  
Opening Bid: **(\$100)** **\$200-\$400**
- 642.** USA; 1878-CC \$1 ICCS Choice Mint State-62. Popular Carson City example, lustrous with a touch of sunset tint.  
Opening Bid: **(\$100)** **\$200-\$300**
- 643.** USA; 1878 \$1 7TF Reverse, PCGS Very Good-10.  
Opening Bid: **(\$5)** **\$40-\$60**
- 644.** USA; 1878 \$1 NGC Choice Mint State-63. Sharp lustrous example.  
Opening Bid: **(\$5)** **\$100-\$200**
- 645.** USA; 1879-S \$1 PCGS Gem Mint State-65. Gem blast white example.  
Opening Bid: **(\$5)** **\$100-\$200**
- 646.** USA; 1879-S \$1 ICG Superb Gem Mint State-67. Superb Gem fully lustrous issue.  
Opening Bid: **(\$5)** **\$700-\$1,100**
- 647.** USA; 1880-S \$1 ICG Superb Gem Mint State-66. Vivid lustrous white example.  
Opening Bid: **(\$5)** **\$225-\$325**
- 648.** USA; 1881-O \$1 NNC Very Choice Mint State-64+. Designated with Obv DMPL.  
Opening Bid: **(\$5)** **\$1,650-\$2,650**
- 649.** USA; 1881-S \$1 ICG Superb Gem Mint State-66. Bright fully lustrous gem example.  
Opening Bid: **(\$5)** **\$225-\$325**
- 650.** USA; 1882-CC \$1 ICCS Choice Mint State-63. Popular Carson City example, lustrous white example.  
Opening Bid: **(\$100)** **\$200-\$300**
- 651.** USA; 1882-S \$1 ICG Gem Mint State-65+. Bright fully lustrous gem example.  
Opening Bid: **(\$5)** **\$150-\$250**
- 652.** USA; 1883-CC \$1 ICCS Choice Mint State-63. Popular Carson City example, lustrous white example.  
Opening Bid: **(\$100)** **\$200-\$300**

**USA Currency**

- 653.** USA; 1884-CC \$1 NGC Very Choice About Uncirculated-58. Popular Carson City example, lustrous white example.  
Opening Bid: **(\$75)** **\$150-\$200**
- 654.** USA; 1885 \$1 Morgans. Lot of 20 pcs all graded ICCS with exception of one example in a CCCS holder. Includes Mint State-60(6), Choice Mint State-62(9) & Choice Mint State-63(5). Mainly all lustrous white issues.  
Opening Bid: **(\$1,000)** **\$1,200-\$1,500**
- 655.** USA; 1888-0 \$1 PCGS Very Choice Mint State-64. Clear lustrous white issue.  
Opening Bid: **(\$5)** **\$75-\$150**
- 656.** USA; 1891-CC \$1 NGC Choice About Uncirculated-58. Popular Carson City example designated VAM-3 Spitting Eagle.  
Opening Bid: **(\$200)** **\$400-\$800**
- 657.** USA; 1891-S Paramount International Coin Corp graded Gem Mint State-65.  
Opening Bid: **(\$125)** **\$250-\$500**
- 658.** USA; 1892-S \$1, Choice Very Fine-30. Better date example.  
Opening Bid: **(\$5)** **\$50-\$100**
- 659.** USA; 1893-O \$1 PCGS. Designated as Genuine F Graffiti (Very minor).  
Opening Bid: **(\$5)** **\$175-\$275**
- 660.** USA; 1895-S \$1 VG+ or better.  
Opening Bid: **(\$5)** **\$175-\$275**
- 661.** USA; 1895-O \$1 Choice Extra Fine-45.  
Opening Bid: **(\$5)** **\$500-\$900**
- 662.** USA; 1895-O \$1 Choice Very Fine-30 Cleaned.  
Opening Bid: **(\$5)** **\$200-\$400**
- 663.** USA; 1897-S Paramount International Coin Corp graded Gem Mint State-65.  
Opening Bid: **(\$75)** **\$150-\$300**
- 664.** USA; 1900 \$1 O/CC NGC Genuine - West 57th St Collection.  
Opening Bid: **(\$5)** **\$125-\$225**
- 665.** USA; 1921 \$1 PCGS Very Choice Mint State-64. Fully lustrous issue with attractive sandy obverse tones.  
Opening Bid: **(\$5)** **\$75-\$125**
- 666.** US Mint; includes Proof Set 1972, 1981 1994, 1976 Bicentennial Proof 3-Coin Set & 1732-1982 Proof Half Dollar.  
Opening Bid: **(\$35)** **\$75-\$125**
- 667.** USA; Error 1996 \$100 #AE25468987 - Off Center Print. Crisp AU example.  
Opening Bid: **(\$125)** **\$200-\$300**
- 668.** USA; 1865 \$1 FR#380b Colby-Spinner #E510383, PCGS Fine-12 Apparent. Designated with small edge splits, pinholes and tape repair.  
Opening Bid: **(\$650)** **\$800-\$1,200**
- 669.** USA; 1865 \$10 National Currency - The Mutual National Bank of Troy ,KL#1173,FR#413 Colby-Spinner, A33402/85. Fine grade with some minor issues such as pinholes.  
Opening Bid: **(\$750)** **\$1,000-\$1,500**
- 670.** USA; 1869-1875 15¢ Fractional Currency Fr.1271 4th issue.  
Opening Bid: **(\$25)** **\$50-\$100**
- 671.** USA; 1899 \$1 Silver Certificate FR# 233 Teehee-Burke # V97813671V. Popular Eagle example. Fine for grade.  
Opening Bid: **(\$75)** **\$125-\$225**
- 672.** USA; 1901 \$10 Fr #122 Speelman-White. Popular Bison note #E46124985. Nice Fine example with some issues, center tear.  
Opening Bid: **(\$650)** **\$800-\$1,000**
- 673.** USA; 1914 \$20 New-York, Burke - Glass, FR #969, Blue Seal #B20532008A. EF issue with issues, 2 holes.  
Opening Bid: **(\$175)** **\$300-\$450**
- 674.** USA; 1923 \$1 Silver Certificate FR#238 Woods-White # A46494980E. A nice VF example.  
Opening Bid: **(\$50)** **\$100-\$200**
- 675.** USA; 1929 \$10 - Central United National Bank of Cleveland FR#1801.1 Jones-Woods #C067842A. Certified ICG VF/Extra Fine-40.  
Opening Bid: **(\$100)** **\$150-\$250**
- 676.** USA; 1929 \$10 - The National Bank of Washington Fr#1801.2 Jones-Wood no# A008859, Certified ICG VF/Extra Fine-40.  
Opening Bid: **(\$100)** **\$150-\$250**
- 677.** USA; 1929 \$50 - The First Reserve Bank of Cleveland FR#1880D Jones-Woods #D00455829A. Certified ICG Choice About Uncirculated-55. A superb example and rare in this high grade.  
Opening Bid: **(\$500)** **\$1,000-\$1,500**
- 678.** USA; 1929 10 Unit Series American Bank Note Company Specimen "Test Note with Error.- Ink trace, PMG 64EPQ. Circa 1970's.  
Opening Bid: **(\$150)** **\$250-\$300**

**679.** USA; 1891 \$2 FR#245 - William Windom - Rosecrans-Nebeker # E4754582. A scarce issue with some issues, missing bottom corner. Grades a Fine with issues.

Opening Bid: **(\$500)** **\$700-\$900**

**680.** USA Banknote Lot; 2013-2017 \$1 Replacement notes(5 notes average VF), 2013 \$1 RADAR note #F-12100121, 1995 to 2013 \$2 (7 notes) & 2013 \$20 replacement note. Lot of 14 notes average VF and better grades with some exceptions.

Opening Bid: **(\$35)** **\$75-\$150**

**681.** USA/Philippines; Philippines Ten Pesos Treasury Certificate #F00012612\*. 1944 Victory note Pick 97a. VF+ example.

Opening Bid: **(\$50)** **\$150-\$200**

## **World Currency**

**682.** Bahamas; 1974(1984) \$100 P#49a #A448558. Scarce high denomination issue with annotation. Nice VF example.

Opening Bid: **(\$250)** **\$500-\$1,000**

**683.** British Commonwealth; Lot 28 pcs many with QEII portraits, includes issues from Bahamas through to Trinidad, with some United Kingdom, Western Samoa and Iraq issues. VG to EF average with some exceptions and some problem notes.

Opening Bid: **(\$50)** **\$100-\$200**

**684.** Kuwait; 1968 ½ Dinar P#7a, nice AU+ example.

Opening Bid: **(\$25)** **\$50-\$100**

**685.** People's Bank of China; Grouping of 13 notes including scarce 1960 2 Yuan. All notes grade EF to UNC average.

Opening Bid: **(\$125)** **\$250-\$500**

**686.** The British Caribbean Territories; 1964 \$1 P#7c #Q4-998695, Bright red Original AU example.

Opening Bid: **(\$50)** **\$100-\$200**

**687.** World Banknotes; includes issues from Belgian Congo, France, French Colonial, Europe & Africa. Lot of 11 interesting issues such as Katanga and Belgian Congo issues. VG to VF average.

Opening Bid: **(\$50)** **\$100-\$200**

**688.** World Banknotes; issues mainly from Hong Kong and Asian regions, includes George VI and QEII issues, Shanghai Bank large note issues, Indonesia, Malaya, Macao and more. Lot of 31 notes VG to VF average with some exceptions.

Opening Bid: **(\$100)** **\$200-\$400**

**689.** World Banknotes; Large diverse grouping of more modern notes with some duplications. 400+ issues Good to AU average.

Opening Bid: **(\$50)** **\$100-\$200**

**690.** World Banknotes; Mixed lot of British Commonwealth, Europe, Malaysia and Singapore issues. Lot of 33 notes VG to VF average with some exceptions and some problem issues.

Opening Bid: **(\$25)** **\$50-\$100**

## **Maritimes Coinage**

**691.** N.S. 1864 ½¢ & 1864 1¢ both ICCS Choice About Uncirculated-55. Lot of 2 coins.

Opening Bid: **(\$50)** **\$100-\$200**

**692.** N.S. 1861 1¢ Lg Bud ICCS Mint State-60.

Opening Bid: **(\$35)** **\$75-\$150**

**693.** N.S. 1862 1¢ ICCS Fine-12.

Opening Bid: **(\$40)** **\$80-\$140**

**694.** NFLD; 1865 1¢ to 1947 partial date set of 24 pieces; includes 1885 grade VG & 1904 grade F. Mainly VG to VF for grades. 1890 5¢ to 1945 partial date set of 13 pieces mainly F to EF for grades. 1872 10¢ to 1947 partial date set of 16 pieces mainly VG to EF for grades. 1872 20¢ to 1900 partial date set of 6 pieces mainly VG to F for grades. 1917 25¢ and 1919 both F-VF for grades. 1885 50¢ to 1919 partial date set of 7 pieces mainly VG to F for grades. P.E.I. 1871 1¢ (2) grade G-G+, N.B. 1864 1¢ grade VG & N.S. 1861 ½¢ grade VF, 1861 grade VG and 1864 grade F. Total of 74 provincial coins.

Opening Bid: **(\$80)** **\$300-\$350**

**695.** Nfld 1940 1¢ Re-engraved ICCS Choice Very Fine-30.

Opening Bid: **(\$40)** **\$85-\$145**

**696.** Nfld 1944c 5¢ Choice Mint State-62 & 1947c Extra Fine-40. Lot of 2 coins.

Opening Bid: **(\$30)** **\$60-\$120**

**697.** Nfld 1865 20¢, 1904H both Fine-12 & 1896 Obv 2 Very Fine-20. Lot of 3 ICCS graded coins.

Opening Bid: **(\$30)** **\$100-\$170**

**698.** Nfld 1894 20¢ Obv 1 Very Fine-20 & Obv 2 Choice Fine-15. Lot of 2 ICCS graded coins. Obv 2 with marks.

Opening Bid: **(\$30)** **\$60-\$120**

**699.** Nfld 1917C 25¢ ICCS Choice Mint State-63. Gorgeous hue of gold and mauve over fully lustrous fields.

Opening Bid: **(\$150)** **\$250-\$450**

**700.** Nfld 1874 50¢ ICCS Choice Extra Fine-45. Designated as cleaned.

Opening Bid: **(\$300)** **\$600-\$1,200**

**701.** Nfld 1882H 50¢ Choice Fine-15 & 1896 Obv 1 Fine-12. Lot of 2 ICCS graded coins.

Opening Bid: **(\$40)** **\$85-\$135**

**702.** Nfld 1898 Obv 1, 1899 Nar & 1900 ICCS Choice Fine-15. Lot of 3 coins.

Opening Bid: **(\$40)** **\$80-\$140**

## Large & Small Cents

- 703.** 1858 1¢ to 1920 complete date set; includes 1858 grade G+, 1859 Low 9 grade VG, 1859 Triple 9 grade F, 1884 Obv.1 grade G+ & 1907H grade F. Lot of 60 pieces with some duplicates. Mainly G to VF for grades.  
Opening Bid: **(\$100)** **\$250-\$350**
- 704.** 1858 1¢ ICCS Extra Fine-40.  
Opening Bid: **(\$85)** **\$150-\$250**
- 705.** 1881H 1¢ ICCS Choice About Uncirculated-55.  
Opening Bid: **(\$20)** **\$45-\$75**
- 706.** 1897 1¢ PCGS Very Choice Mint State-64+BN. Nice lustrous example.  
Opening Bid: **(\$125)** **\$250-\$350**
- 707.** 1898H 1¢ ICCS Very Choice Mint State-64RB. Attractive example.  
Opening Bid: **(\$175)** **\$325-\$650**
- 708.** 1901 1¢ ICCS Very Choice Mint State-64RD. 70% red and lustrous coin.  
Opening Bid: **(\$75)** **\$150-\$250**
- 709.** 1908 1¢ ICCS Gem Mint State-65RD. 80% red and lustrous coin.  
Opening Bid: **(\$325)** **\$650-\$750**
- 710.** 1911 1¢ ICCS Gem Mint State-65RD. 80% red gem example.  
Opening Bid: **(\$100)** **\$200-\$400**
- 711.** 1919 1¢ PCGS Gem Mint State-65RB. Nice lustrous issue.  
Opening Bid: **(\$125)** **\$250-\$350**
- 712.** 1920 1¢ to 2012 complete date set; includes 1922 grade VG, 1923 grade VG, 1924 grade VG, 1925 grade VG, 1926 grade F, 1955 NSF grade F, 1965 all types & 1985 Ptd5. Includes some PL issues. Lot of 107 pieces with some duplicates. Mainly VG to VF for early dates and UNC or PL for late dates.  
Opening Bid: **(\$100)** **\$250-\$350**
- 713.** 1922 1¢ PCGS Choice Mint State-62BN. Well struck issue with remnants of perimeter reds.  
Opening Bid: **(\$125)** **\$250-\$350**
- 714.** 1930 1¢ Lustrous UNC example RB.  
Opening Bid: **(\$30)** **\$60-\$120**
- 715.** 1933 1¢ to 2006 lot of 762 pieces with many duplicates. Believed to be unsearched. Mainly VG to VF for grades with some AU-Unc issues.  
Opening Bid: **(\$10)** **\$150-\$200**
- 716.** 1937 1¢ ICCS Superb Gem Mint State-66. Super 100% full red and lustrous example. In an old 2 Letter ICCS holder.  
Opening Bid: **(\$100)** **\$100-\$200**
- 717.** 1939 1¢, 1940, 1947 & 1949 A Off ICCS Gem Mint State-65RD. Lot of 4 full red issues.  
Opening Bid: **(\$50)** **\$100-\$200**
- 717A** 1943 1¢ ICCS MS65RD. 100% red and fully lustrous example.  
Opening Bid: **(\$100)** **\$250-\$300**
- 718.** 1944 1¢ ICCS Very Choice Mint State-64. Nice key date example.  
Opening Bid: **(\$50)** **\$100-\$180**
- 719.** 1951 1¢ ICCS Gem Mint State-65. Stunning gem example displaying full reds and lustrous fields.  
Opening Bid: **(\$35)** **\$75-\$150**
- 720.** 1952 1¢, 1953 NSF, 1955 & 1959 ICCS Gem Mint State-65RD. Lot of 4 full red issues.  
Opening Bid: **(\$40)** **\$80-\$160**
- 721.** 1957 1¢ & 1958 PCGS Gem Mint State-65RD. Lot of 2 gem full red issues.  
Opening Bid: **(\$10)** **\$30-\$60**
- 722.** 1965 1¢ LgBds Ptd ICCS Gem Mint State-65RD. Gem 100% red issue.  
Opening Bid: **(\$50)** **\$100-\$200**
- 723.** 1971 1¢ ICCS Superb Gem Mint State-66RD. 100% gem red.  
Opening Bid: **(\$10)** **\$45-\$75**
- 724.** 1977 1¢ ICCS Superb Gem Mint State-66RD. 100% gem red.  
Opening Bid: **(\$60)** **\$140-\$200**
- 725.** 1977 1¢ ICCS Superb Gem Mint State-67 RED. Gem blast red example.  
Opening Bid: **(\$40)** **\$100-\$150**
- 726.** 1978 1¢ NGC Superb Gem Mint State-67. Uncirculated Set.  
Opening Bid: **(\$5)** **\$25-\$75**
- 727.** 1979 1¢ ICCS Superb Gem Mint State-67 RED. Gem blast red example.  
Opening Bid: **(\$40)** **\$100-\$150**
- 728.** 1983 1¢ Far Bds ICCS Superb Gem Mint State-67 RED. Gem blast red example.  
Opening Bid: **(\$60)** **\$140-\$200**
- 729.** 1987 1¢ ICCS Superb Gem Mint State-67RD. Superb lustrous 100% red example.  
Opening Bid: **(\$75)** **\$150-\$300**

**730.** 1992 1¢ ICCS Superb Gem Mint State-67 RED. Gem blast red example.

Opening Bid: **(\$40)** **\$100-\$150**

**731.** 2003 1¢ NE ICCS Superb Gem Mint State-67 RED. Gem blast red example.

Opening Bid: **(\$40)** **\$100-\$100**

**732.** 2003 1¢ Old Eff ICCS Superb Gem Mint State-67 RED. Gem blast red example.

Opening Bid: **(\$40)** **\$100-\$100**

**733.** 2008 1¢ Non Magn ICCS PF67 UHC.

Opening Bid: **(\$100)** **\$200-\$400**

**734.** 2009 1¢ Magn ICCS Mint State-67RD. Gem blast red example.

Opening Bid: **(\$10)** **\$45-\$75**

**735.** 2011 1¢ Magn ICCS Mint State-67RD. Gem blast red example.

Opening Bid: **(\$10)** **\$45-\$75**

**736.** 2011 1¢ Non Magn ICCS Mint State-67RD. Gem blast red example.

Opening Bid: **(\$10)** **\$45-\$75**

## **Five Cents**

**737.** 1858 5¢ to 1920 partial date set of 62 pieces; includes 1858 grade VG, 1884 Near 4 grade G+, 1889 grade G, 1900 Round 00 grade VG & 1915 grade VG. Mainly Vg to VF for grades with some duplicates.

Opening Bid: **(\$60)** **\$200-\$250**

**738.** 1870 5¢ FB Obv 2 CCCS Extra Fine-40. Designated with hairlines.

Opening Bid: **(\$50)** **\$85-\$135**

**739.** 1888 5¢ ICCS Choice Very Fine-30.

Opening Bid: **(\$10)** **\$30-\$60**

**740.** 1889 5¢ ICCS Choice Extra Fine-45.

Opening Bid: **(\$100)** **\$200-\$400**

**741.** 1890H 5¢ ICCS About Uncirculated-50.

Opening Bid: **(\$50)** **\$100-\$175**

**742.** 1890H 5¢ ICCS Choice About Uncirculated-55. Lustrous white.

Opening Bid: **(\$95)** **\$175-\$275**

**743.** 1892 5¢ Obv 2 ICCS Choice Very Fine-30.

Opening Bid: **(\$15)** **\$35-\$70**

**744.** 1893 5¢ ICCS Very Choice About Uncirculated-58.

Opening Bid: **(\$60)** **\$125-\$225**

**745.** 1894 5¢ ICCS Choice Very Fine-30.

Opening Bid: **(\$35)** **\$75-\$150**

**746.** 1896 5¢ ICCS About Uncirculated-50. Deep green tones with underlying lustre.

Opening Bid: **(\$35)** **\$75-\$125**

**747.** 1896 5¢ ICCS About Uncirculated-50.

Opening Bid: **(\$35)** **\$75-\$125**

**748.** 1898 5¢ ICCS Very Choice Mint State-64. Delicately toned in reflective falls colours. Wonderful eye appeal in hand.

Opening Bid: **(\$1,200)** **\$2,100-\$2,300**

**749.** 1900 5¢ Rd 0 ICCS About Uncirculated-50. Autumn greys.

Opening Bid: **(\$140)** **\$200-\$400**

**750.** 1901 5¢ ICCS Very Choice Mint State-64. Brilliant with a touch of rim edge golden toning. Very pretty.

Opening Bid: **(\$390)** **\$700-\$750**

**751.** 1909 5¢ Rd Lvs Crss Bow Tie ICCS Very Fine-20. Scarce variety.

Opening Bid: **(\$175)** **\$300-\$500**

**752.** 1915 5¢ ICCS About Uncirculated-50. Attractive full white key issue.

Opening Bid: **(\$70)** **\$100-\$200**

**753.** 1916 5¢ ICCS Very Choice Mint State-64. Bright white example, nicely struck.

Opening Bid: **(\$175)** **\$325-\$650**

**754.** 1920 5¢ to 2015 partial date set of 132 pieces; includes no key date, lots of duplicates and 1 silver issue. 5¢ mainly F to VF for grades with some EF-AU examples. 1880 10¢ to 2015 partial date set of 71 pieces; includes no key date, lots of duplicates and 26 silver issues. 10¢ mainly EF-AU except early dates. 1936 25¢ to 2013 partial date set of 99 pieces; includes 1991, 1992 caribou, 1997 & 1998 key date issues with lots of duplicates, lots of commemorative issues and 21 silver issues. Lot of 3 partial date sets and 302 pieces.

Opening Bid: **(\$120)** **\$250-\$300**

**755.** 1922 5¢ to 2020 partial date set of 118 pieces; includes 1925 grade F corrosion, 1926 Near 6 grade VG, 1926 Far 6 grade VG, 1953 SF and NSF both grades VF & 1964 XWL grade EF. Mainly F-VF for early dates and AU-UNC for late dates with some PL or SP issues. Includes some duplicates.

Opening Bid: **(\$50)** **\$250-\$350**

**756.** 1926 5¢ Far 6 PCGS About Uncirculated-50. Typical full band weakly struck.

Opening Bid: **(\$350)** **\$700-\$1,300**

**757.** 1937 5¢ ICCS Gem Mint State-65. Gem example.

Opening Bid: **(\$60)** **\$125-\$225**

**758.** 1937 5¢ ICCS Gem Mint State-65. Gem lustrous issue.

Opening Bid: **(\$80)** **\$125-\$225**

**759.** 1938 5¢ ICCS Very Choice Mint State-64. Attractive better date example.  
Opening Bid: **(\$175)** **\$375-\$750**

**760.** 1938 5¢ ICCS/CCCS Very Choice Mint State-64. Lustrous cross graded example.  
Opening Bid: **(\$265)** **\$375-\$750**

**761.** 1942 5¢ ICCS Gem Mint State-65. Bright yellow fields with attractive rainbow tones.  
Opening Bid: **(\$35)** **\$75-\$150**

**762.** 1942 5¢ Tom, 1943, 1944 & 1945 all ICCS Gem Mint State-65. Lot of 4 Superb gem examples.  
Opening Bid: **(\$140)** **\$200-\$400**

**763.** 1944 5¢ ICCS Superb Gem Mint State-66. Gem mirror issue.  
Opening Bid: **(\$25)** **\$50-\$100**

**764.** 1946 5¢ 6/6 Very Choice Mint State-64 & 1964 EWL Choice Mint State-63. Lot of 2 ICCS graded coins.  
Opening Bid: **(\$175)** **\$325-\$525**

**765.** 1947 5¢ ML ICCS Gem Mint State-65. Sharp gem issue.  
Opening Bid: **(\$90)** **\$150-\$250**

**766.** 1948 5¢ ICCS Gem Mint State-65. Bright clean gem example.  
Opening Bid: **(\$50)** **\$100-\$200**

**767.** 1948 5¢ ICCS Gem Mint State-65. Sharp gem issue.  
Opening Bid: **(\$90)** **\$150-\$250**

**768.** 1949 5¢ ICCS Gem Mint State-65. Sharp gem issue.  
Opening Bid: **(\$55)** **\$75-\$150**

**769.** 1950 5¢ ICCS Gem Mint State-65. Sharp gem issue.  
Opening Bid: **(\$125)** **\$250-\$350**

**770.** 1951 5¢ Commem & Low Rel both ICCS Gem Mint State-65. Sharp gem issue. Lot of 2 coins.  
Opening Bid: **(\$95)** **\$175-\$275**

**771.** 1952 5¢, 1953 SF, 1953 NSF, 1954 SF & 1955 all ICCS Gem Mint State-65. Lot of 5 coins.  
Opening Bid: **(\$125)** **\$250-\$350**

**772.** 1956 5¢, 1957, 1958, 1959, 1960 & 1961 all ICCS Gem Mint State-65. Lot of 6 coins.  
Opening Bid: **(\$90)** **\$175-\$275**

**773.** 1963 5¢, 1964, 1967 & 1969 all ICCS Gem Mint State-65. Lot of 4 coins.  
Opening Bid: **(\$110)** **\$225-\$325**

**774.** 1964 5¢ EWL ICCS Very Choice Mint State-64. Lovely bright coin.  
Opening Bid: **(\$200)** **\$400-\$800**

**775.** 1970 5¢ ICCS SP65 Heavy Cameo.  
Opening Bid: **(\$40)** **\$75-\$125**

**776.** 1970 5¢ ICCS SP67 Ultra Heavy Cameo. A top graded example. Low mintage issue.  
Opening Bid: **(\$50)** **\$100-\$200**

**777.** 1970 5¢, 1971, 1973, 1974 & 1975 ICCS Gem Mint State-65. Lot of 5 coins.  
Opening Bid: **(\$50)** **\$75-\$150**

**778.** 1976 5¢, 1977 High, 1979, 1982 & 1984 all ICCS Gem Mint State-65. Lot of 5 coins.  
Opening Bid: **(\$125)** **\$250-\$350**

**779.** 1977 5¢ NGC Superb Gem Mint State-67. Uncirculated Set.  
Opening Bid: **(\$5)** **\$25-\$75**

**780.** 1985 5¢, 1986, 1988, 1990 & 1993 ICCS Gem Mint State-65. Lot of 5 coins.  
Opening Bid: **(\$120)** **\$250-\$350**

**781.** 1998 5¢, 1999, 2000, 2001P & 2003P NE all ICCS Gem Mint State-65. Lot of 5 coins.  
Opening Bid: **(\$40)** **\$75-\$125**

### Ten Cents

**782.** 1858 10¢ to 2020 partial date set of 167 pieces; includes 1858 grade G+ and many varieties like 1886 LgeKnd6 Obv.4, 1886 LgeKnd6 Obv.5, 1886 LgPtd6, 1886 Sml6, 1891 21 Lves, 1891 22 Lves, 1902 H & no H, 1903 H & no H, 1909 VicLves & BrdLves, 1913 SmlLves & BrdLves. Total of 102 silver issues. Mainly G to F for 1858-1936, VG to VF for 1936-1957 and AU-UNC for 1958-2020 with some PL or SP issues. Includes some duplicates.  
Opening Bid: **(\$150)** **\$350-\$450**

**783.** 1892 10¢ Lg 9 Obv 6 ICCS Very Good-10.  
Opening Bid: **(\$100)** **\$325-\$525**

**784.** 1893 10¢ Round Top Obv 6 ICCS AG3. Designated with corrosion. Date visible.  
Opening Bid: **(\$200)** **\$400-\$800**

**786.** 1896 10¢ PCGS Choice About Uncirculated-53. Silvery grey appeal.  
Opening Bid: **(\$125)** **\$250-\$350**

**787.** 1899 10¢ Lg 9's ICCS Choice Extra Fine-45. Lustrous white example.  
Opening Bid: **(\$125)** **\$250-\$350**

**788.** 1899 10¢ Sml 9's ICCS Choice About Uncirculated-55. Lustrous white example.  
Opening Bid: **(\$100)** **\$200-\$300**

<b>789.</b> 1901 10¢ ICCS Choice Mint State-63. Sparse mauve tones.	Opening Bid: <b>(\$250)</b>	<b>\$500-\$1,000</b>	<b>804.</b> 1945 10¢ ICCS Very Choice Mint State-64. Fully lustrous white issue.	Opening Bid: <b>(\$20)</b>	<b>\$45-\$75</b>
<b>790.</b> 1912 10¢ ICCS Choice About Uncirculated-55. Bright white example.	Opening Bid: <b>(\$50)</b>	<b>\$100-\$175</b>	<b>805.</b> 1945 10¢ ICCS Gem Mint State-65. Fully lustrous white gem issue.	Opening Bid: <b>(\$50)</b>	<b>\$100-\$200</b>
<b>791.</b> 1918 10¢ ICCS Very Choice Mint State-64. Outstanding eye appeal. It has everything. Stunning colour and richly struck.	Opening Bid: <b>(\$5)</b>	<b>\$225-\$250</b>	<b>806.</b> 1946 10¢ ICCS Gem Mint State-65. Fully lustrous white gem issue.	Opening Bid: <b>(\$50)</b>	<b>\$100-\$200</b>
<b>792.</b> 1930 10¢ ICCS Very Choice Mint State-64. Bright crisp and lustrous fields.	Opening Bid: <b>(\$125)</b>	<b>\$250-\$350</b>	<b>807.</b> 1947 10¢ ICCS Very Choice Mint State-64. Fully lustrous white issue.	Opening Bid: <b>(\$40)</b>	<b>\$85-\$135</b>
<b>793.</b> 1931 10¢ ICCS Choice Mint State-63. Cloudy fields over strong details.	Opening Bid: <b>(\$35)</b>	<b>\$75-\$150</b>	<b>808.</b> 1947 10¢ ICCS Very Choice Mint State-64. Beautiful blast white issue with some rim tones.	Opening Bid: <b>(\$40)</b>	<b>\$85-\$135</b>
<b>794.</b> 1932 10¢ ICCS Mint State-60. Golden tones.	Opening Bid: <b>(\$40)</b>	<b>\$80-\$140</b>	<b>809.</b> 1950 10¢ PCGS Gem Mint State-65. Gem blast white issue.	Opening Bid: <b>(\$75)</b>	<b>\$150-\$250</b>
<b>795.</b> 1934 10¢ ICCS Choice About Uncirculated-55. Deep circular tints.	Opening Bid: <b>(\$100)</b>	<b>\$200-\$300</b>	<b>810.</b> 1953 10¢ SF, 1955, 1958 & 1960. Lot of 4 pristine full white and lustrous coins all PCGS Gem Mint State-65.	Opening Bid: <b>(\$60)</b>	<b>\$125-\$225</b>
<b>796.</b> 1937 10¢ PCGS Gem Mint State-65. Gem rainbow tones.	Opening Bid: <b>(\$50)</b>	<b>\$100-\$175</b>	<b>811.</b> 1956 10¢ ICCS Superb Gem Mint State-66. Superb gem example displaying bright lustrous fields beneath fluorescent greens and silvery tones.	Opening Bid: <b>(\$35)</b>	<b>\$75-\$150</b>
<b>797.</b> 1939 10¢ ICCS Very Choice Mint State-64. Lustrous white issue.	Opening Bid: <b>(\$50)</b>	<b>\$100-\$180</b>	<b>812.</b> 1965 10¢ ICCS Superb Gem Mint State-66. Superb gem example displaying bright lustrous fields beneath fluorescent rainbow tones.	Opening Bid: <b>(\$25)</b>	<b>\$50-\$100</b>
<b>798.</b> 1940 10¢ ICCS Very Choice Mint State-64. Bright with golden hue.	Opening Bid: <b>(\$20)</b>	<b>\$40-\$80</b>	<b>813.</b> 1966 10¢ ICCS Superb Gem Mint State-66. Superb gem example displaying bright lustrous fields beneath fluorescent sunset orange tones.	Opening Bid: <b>(\$25)</b>	<b>\$50-\$100</b>
<b>799.</b> 1940 10¢ ICCS Gem Mint State-65. Bright full white gem issue.	Opening Bid: <b>(\$50)</b>	<b>\$100-\$200</b>	<b>814.</b> 1968 10¢ Silver ICCS Superb Gem Mint State-66. Lustrous white issue.	Opening Bid: <b>(\$5)</b>	<b>\$25-\$75</b>
<b>800.</b> 1942 10¢ ICCS Very Choice Mint State-64. Mild golden shades.	Opening Bid: <b>(\$30)</b>	<b>\$60-\$120</b>	<b>Twenty-Five Cents</b>		
<b>801.</b> 1942 10¢ ICCS Gem Mint State-65. Sparkling white and gold gem issue.	Opening Bid: <b>(\$100)</b>	<b>\$200-\$400</b>	<b>815.</b> 1858 20¢ Coinage ICCS Extra Fine-40.	Opening Bid: <b>(\$125)</b>	<b>\$250-\$350</b>
<b>802.</b> 1943 10¢ ICCS Very Choice Mint State-64. Bright example.	Opening Bid: <b>(\$20)</b>	<b>\$40-\$80</b>	<b>816.</b> 1870 25¢ to 1939 partial date set of 56 pieces; includes 1880 Narrow and Wide 0 both AG-G for grades, 1885 Crv5 grade G+, 1887 grade G, 1891 grade G+, 1893 grade AG, 1921 grade VG, 1927 grade G & 1936 dot grade VG. Mainly G to VG for grades with some Fine issues. Includes some duplicates.	Opening Bid: <b>(\$150)</b>	<b>\$450-\$550</b>
<b>803.</b> 1944 10¢ ICCS Very Choice Mint State-64. Old autumn tones.	Opening Bid: <b>(\$25)</b>	<b>\$50-\$100</b>			



<b>817.</b> 1870 25¢ Obv 1 ICCS Choice Very Fine-30. Opening Bid: <b>(\$60)</b>	<b>\$125-\$225</b>	<b>832.</b> 1943 25¢ ICCS Very Choice Mint State-64. Radiant full white issue. Opening Bid: <b>(\$30)</b>	<b>\$65-\$110</b>
<b>818.</b> 1871 25¢ ICCS Extra Fine-40. Opening Bid: <b>(\$100)</b>	<b>\$250-\$450</b>	<b>833.</b> 1944 25¢ ICCS Very Choice Mint State-64. Sharp issue with greyish tints. Opening Bid: <b>(\$40)</b>	<b>\$85-\$135</b>
<b>819.</b> 1871H 25¢ Obv 2 ICCS Choice Very Fine-30. Opening Bid: <b>(\$100)</b>	<b>\$200-\$400</b>	<b>834.</b> 1945 25¢ ICCS Very Choice Mint State-64. Sharp issue with greyish tints. Opening Bid: <b>(\$30)</b>	<b>\$65-\$115</b>
<b>820.</b> 1881H 25¢ ICCS Choice About Uncirculated-55. Attractive old perimeter tones. Opening Bid: <b>(\$600)</b>	<b>\$700-\$1,400</b>	<b>835.</b> 1945 25¢ ICCS Gem Mint State-65. Gem lustrous fields under autumn tones. Opening Bid: <b>(\$125)</b>	<b>\$250-\$350</b>
<b>821.</b> 1889 25¢ PCGS Very Good-8. Strong reverse side. Opening Bid: <b>(\$100)</b>	<b>\$200-\$300</b>	<b>836.</b> 1945 25¢ ICCS Gem Mint State-65. Gem lustrous issue. Opening Bid: <b>(\$125)</b>	<b>\$250-\$350</b>
<b>822.</b> 1894 25¢ ICG Choice Extra Fine-45. Better date issue. Opening Bid: <b>(\$125)</b>	<b>\$375-\$575</b>	<b>837.</b> 1946 25¢ ICCS Very Choice Mint State-64. Luminous white example. Opening Bid: <b>(\$50)</b>	<b>\$100-\$175</b>
<b>823.</b> 1899 25¢ ICCS Choice Fine-15. Opening Bid: <b>(\$15)</b>	<b>\$35-\$70</b>	<b>838.</b> 1947 25¢ Dot ICCS Choice About Uncirculated-55. Opening Bid: <b>(\$100)</b>	<b>\$325-\$525</b>
<b>824.</b> 1900 25¢ NGC Very Choice About Uncirculated-58. Touch of lustrous remnants. Opening Bid: <b>(\$150)</b>	<b>\$300-\$600</b>	<b>839.</b> 1947 25¢ ICCS Very Choice Mint State-64. Sparkling golden tints. Opening Bid: <b>(\$75)</b>	<b>\$150-\$250</b>
<b>825.</b> 1905 25¢ ICCS Choice Extra Fine-45. Opening Bid: <b>(\$175)</b>	<b>\$325-\$650</b>	<b>840.</b> 1947 25¢ ML ICCS Very Choice Mint State-64. Lustrous with grey shades. Opening Bid: <b>(\$20)</b>	<b>\$45-\$75</b>
<b>826.</b> 1906 25¢ Lg Crown ICCS Choice Very Fine-30. Opening Bid: <b>(\$50)</b>	<b>\$100-\$200</b>	<b>841.</b> 1948 25¢ ICCS Choice Mint State-63. Lustrous deep blue and green tones. Opening Bid: <b>(\$35)</b>	<b>\$75-\$150</b>
<b>827.</b> 1918 25¢ ICCS Choice About Uncirculated-55. Nice issue with lots of lustre. Opening Bid: <b>(\$25)</b>	<b>\$50-\$100</b>	<b>842.</b> 1948 25¢ ICCS Choice Mint State-63. Lustrous white issue. Opening Bid: <b>(\$35)</b>	<b>\$75-\$150</b>
<b>828.</b> 1920 25¢ Nice lustrous UNC example, with some deceiving autumn tones. A sharp example. Opening Bid: <b>(\$50)</b>	<b>\$125-\$225</b>	<b>843.</b> 1949 25¢ ICCS Very Choice Mint State-64. Sparkling full white coin obv and toned rev. Opening Bid: <b>(\$20)</b>	<b>\$40-\$80</b>
<b>829.</b> 1927 25¢ Lustrous EF++ example displaying some sparse blue and gold tints. Opening Bid: <b>(\$125)</b>	<b>\$250-\$350</b>	<b>844.</b> 1951 25¢ HR ICCS Gem Mint State-65. White and lustrous gem example. Opening Bid: <b>(\$125)</b>	<b>\$250-\$350</b>
<b>830.</b> 1934 25¢ Lustrous AU issue with soft autumn shades. An attractive example. Opening Bid: <b>(\$50)</b>	<b>\$100-\$175</b>	<b>845.</b> 1955 25¢ ICCS Gem Mint State-65. Gem example displaying bright lustrous fields beneath fluorescent rainbow tones. Opening Bid: <b>(\$35)</b>	<b>\$75-\$150</b>
<b>831.</b> 1940 25¢ to 2020 partial date set of 200 pieces; includes 1947 Dot grade VG, 1973 LgeBust grade EF, 1991 PL and nearly all commemorative examples for circulation. Total of 36 silver issues. Mainly F-VF for 1940-1959, 1960-2003 PL (except commemorative issues in UNC or better for grades) & 2004-2020 UNC or better for grades. Includes some duplicates. Opening Bid: <b>(\$120)</b>	<b>\$400-\$500</b>	<b>846.</b> 1973 25¢ Large Bust ICCS About Uncirculated-50. A nice variety type. Opening Bid: <b>(\$75)</b>	<b>\$175-\$225</b>

**847.** 2004-P 25¢ Canada Moose PCGS Superb Gem Mint State-67, rarely offered in this condition.

Opening Bid: **(\$5)** **\$75-\$100**

**848.** 2004-P 25¢ NGC Superb Gem Mint State-68. French Settlement issue.

Opening Bid: **(\$5)** **\$75-\$100**

## ***Fifty Cents***

**849.** 1870 50¢ LCW ICCS Very Fine-20.

Opening Bid: **(\$75)** **\$150-\$250**

**850.** 1870 50¢ LCW ICCS Choice Fine-15.

Opening Bid: **(\$50)** **\$100-\$200**

**851.** 1871H 50¢ ICCS Extra Fine-40. Silvery grey tints.

Opening Bid: **(\$625)** **\$1,250-\$1,750**

**852.** 1871H 50¢ GH & 1871 Good-6. Lot of 2 ICCS graded coins both designated with problems.

Opening Bid: **(\$60)** **\$125-\$225**

**853.** 1872H 50¢ ICCS Choice Extra Fine-45. Nice details under old tones.

Opening Bid: **(\$225)** **\$450-\$900**

**854.** 1872H 50¢ PCGS Extra Fine-40. Appealing example with light reddish tints on reverse lustre.

Opening Bid: **(\$150)** **\$300-\$600**

**855.** 1872H 50¢ A/V ICCS Good-4.

Opening Bid: **(\$75)** **\$175-\$275**

**856.** 1872H 50¢ A/V ICCS Good-4.

Opening Bid: **(\$75)** **\$175-\$275**

**857.** 1881H 50¢ Good-4 & 1892 AG3 (Corroded). Lot of 2 ICCS graded coins.

Opening Bid: **(\$40)** **\$80-\$140**

**858.** 1888 50¢ Obv 3 ICCS Choice Fine-15.

Opening Bid: **(\$225)** **\$450-\$900**

**859.** 1892 50¢ Obv 4 ICCS Very Fine-20.

Opening Bid: **(\$100)** **\$300-\$500**

**860.** 1898 50¢ to 1941 partial date set of 32 pieces; includes 1898 grade VG, 1899 grade G, 1904 grade G, 1910 VicLves & EdwLves, 1914 grade G+, 1931 grade VG, 1932 grade G+, 1934 grade VG & 1936 grade G+. Mainly G-VG for grades with some F-VF for 1937 to 1941 dates. No duplicates.

Opening Bid: **(\$300)** **\$700-\$800**

**861.** 1900 50¢ ICCS Choice Fine-15, Designated with edge damage.

Opening Bid: **(\$75)** **\$150-\$250**

**862.** 1905 50¢ ICCS Good-4.

Opening Bid: **(\$45)** **\$95-\$165**

**863.** 1906 50¢ ICCS Extra Fine-40. Deep old tones.

Opening Bid: **(\$100)** **\$275-\$475**

**864.** 1907 50¢ ICCS Choice Very Fine-30. Deep old tones.

Opening Bid: **(\$100)** **\$225-\$325**

**865.** 1909 50¢ VF+ example with old tones.

Opening Bid: **(\$100)** **\$225-\$450**

**866.** 1936 50¢ ICCS Extra Fine-40. Appealing perimeter tones.

Opening Bid: **(\$125)** **\$275-\$375**

**867.** 1937 50¢ ICCS Very Choice Mint State-63. Mild golden tones.

Opening Bid: **(\$40)** **\$70-\$100**

**868.** 1942 50¢ ICCS Very Choice Mint State-64. Mild outer toning.

Opening Bid: **(\$60)** **\$125-\$225**

**869.** 1942 50¢ to 2020 partial date set of 91 pieces; includes no key date, some duplicates and 16 silver issues. Mainly PL grades with some circulated examples.

Opening Bid: **(\$100)** **\$200-\$250**

**870.** 1943 50¢ to 1967 partial date set of 22 pieces; includes 1946 Hoof in 6 grade VF, 1947 Strt7 ML grade F, 1947 Strt7/7 ML grade VF, 1948 grade VG, 1949 Hoof/9 grade VG & some varieties like 1947 Crv7, 1947 Strt7, 1950 half design, 1953 NSF SD (2) and 1953 SF LD. Mainly VG-F for grades with some EF-AU examples.

Opening Bid: **(\$200)** **\$350-\$450**

**871.** 1944 50¢ Nr 4 ICCS Very Choice Mint State-64. Attractive scattered gold and orange tints.

Opening Bid: **(\$75)** **\$150-\$250**

**872.** 1945 50¢ ICCS Very Choice Mint State-64. Attractive old obverse tones.

Opening Bid: **(\$75)** **\$150-\$250**

**873.** 1948 50¢ ICCS Choice Fine-15.

Opening Bid: **(\$35)** **\$75-\$150**

**874.** 1949 50¢ ICCS Choice Mint State-63. Appealing toned issue.

Opening Bid: **(\$35)** **\$75-\$150**

**875.** 1949 50¢ ICCS Very Choice Mint State-64. Appealing lustrous issue with perimeter toning.

Opening Bid: **(\$75)** **\$175-\$275**

**876.** 1954 50¢ CCCS Gem Mint State-65. Gem appeal with superior melange of colours.

Opening Bid: **(\$125)** **\$250-\$350**

**877.** 1957 50¢, 1958 both NGC Gem Mint State-65 & 1965 50¢ PCGS Gem Mint State-65. Lot of 3 attractive gem coins.

Opening Bid: **(\$100)** **\$200-\$300**

**878.** 2005P 50¢ NGC Superb Gem Mint State-67.

Opening Bid: **(\$5)** **\$25-\$75**

## **Silver Dollars**

**879.** 1935 \$1 ICCS Gem Mint State-65. Attractive full white gem example.

Opening Bid: **(\$75)** **\$150-\$250**

**880.** 1935 \$1 Mint State-60, 1949 Gem Mint State-65, 1958 PL65 & USA 1961 50¢ PF65. Lot of 4 ICCS graded coins.

Opening Bid: **(\$60)** **\$125-\$225**

**881.** 1935 \$1 About Uncirculated-50, 1936 Choice Extra Fine-45, 1937 Choice Extra Fine-45, 1938 Choice About Uncirculated-55 & 1946 Choice Extra Fine-45. Lot of 5 ICCS graded coins.

Opening Bid: **(\$100)** **\$200-\$300**

**882.** 1936 \$1 ICCS Very Choice Mint State-64. Attractive full white and lustrous example.

Opening Bid: **(\$50)** **\$100-\$200**

**883.** 1936 \$1 ICCS Very Choice Mint State-64. Lustrous white example.

Opening Bid: **(\$50)** **\$100-\$200**

**884.** 1937 \$1 ICCS Very Choice Mint State-64. Attractive full white and lustrous example.

Opening Bid: **(\$75)** **\$150-\$250**

**885.** 1937 \$1 ICCS Very Choice Mint State-64. Lustrous white example.

Opening Bid: **(\$75)** **\$150-\$250**

**886.** 1937 \$1 ICCS Very Choice Mint State-64. Radiant example displaying fully lustrous fields with bright golds, pinks and army green tones. PQ appeal for issue.

Opening Bid: **(\$75)** **\$150-\$250**

**887.** 1938 \$1 ICCS Choice Mint State-63. Attractive full white and lustrous example.

Opening Bid: **(\$100)** **\$200-\$300**

**888.** 1939 \$1 ICCS Gem Mint State-65. Lustrous mildly toned gem example.

Opening Bid: **(\$75)** **\$150-\$250**

**889.** 1939 \$1 Mounted in Brass ring - You Can Bet Your Bottom Dollar on Buick in 1940 - HJ Carmichael. Rare issues to find. Grades EF+. #TC-518086.

Opening Bid: **(\$200)** **\$150-\$300**

**890.** 1939 \$1, 1949, 1950 Arnp, 1955 & 1958 all ICCS graded Mint State-60 to Choice Mint State-63. Lot of 5 coins.

Opening Bid: **(\$75)** **\$150-\$250**

**891.** 1945 \$1 ICCS About Uncirculated-50.

Opening Bid: **(\$125)** **\$250-\$350**

**892.** 1946 \$1 ICCS Mint State-60 Cameo. CH#1946 Rev\_002. Nice lustrous key example.

Opening Bid: **(\$5)** **\$80-\$140**

**893.** 1946 \$1 ICCS Mint State-60. Nice lustrous key example.

Opening Bid: **(\$5)** **\$80-\$140**

**894.** 1947 \$1 Blt ICCS Choice Mint State-62. Lustrous issue with light silvery tones.

Opening Bid: **(\$100)** **\$200-\$300**

**895.** 1947 \$1 Blt ICCS Mint State-60. Lustrous white issue.

Opening Bid: **(\$50)** **\$100-\$200**

**896.** 1947 \$1 Ptd 7 ICCS Choice About Uncirculated-55. Lustrous white issue.

Opening Bid: **(\$100)** **\$200-\$400**

**897.** 1949 \$1 ICCS Superb Gem Mint State-66. Gem yellow tints.

Opening Bid: **(\$100)** **\$200-\$300**

**898.** 1949 \$1 PCGS PL64. Nice mirror like example.

Opening Bid: **(\$30)** **\$60-\$120**

**899.** 1950 \$1 SWL, 1951 Clnd, 1952 NWL, 1952 WL, 1953 NSF, 1953 SF, 1954, 1956, 1957 1WL, 1957 & 1959. Lot of 11 coins Choice Very Fine-30 to Choice About Uncirculated-55 with exception of 1957 Very Good-8.

Opening Bid: **(\$125)** **\$250-\$350**

**900.** 1951 \$1 Arnprior ICCS About Uncirculated-50.

Opening Bid: **(\$35)** **\$75-\$150**

**901.** 1951 \$1 ICCS Very Choice Mint State-64. Attractive full white and lustrous example.

Opening Bid: **(\$25)** **\$50-\$100**

**902.** 1953 \$1 NSF ICCS Very Choice Mint State-64. Lustrous white issue.

Opening Bid: **(\$15)** **\$35-\$65**

**903.** 1953 \$1 NSF ICCS Gem Mint State-65. Gem example with scattered perimeter tones.

Opening Bid: **(\$75)** **\$150-\$250**

**904.** 1953 \$1 NSF PCGS Gem Mint State-65. Gem circular autumn tones.

Opening Bid: **(\$75)** **\$150-\$250**

**905.** 1953 \$1 SF ICCS Gem Mint State-65. Superbly toned and lustrous issue.

Opening Bid: **(\$75)** **\$150-\$250**

- 906.** 1955 \$1 ICCS Gem Mint State-65. Gem issue with clean mirror fields beneath fluorescent blues and deep golds.  
Opening Bid: **(\$150)** **\$300-\$600**
- 907.** 1955 \$1 Arnprior W/DB. Lustrous AU example.  
Opening Bid: **(\$25)** **\$75-\$150**
- 908.** 1958 \$1 to 1987 partial date set of 57 pieces; includes nearly all circulating issues, lots of duplicates and 13 silver examples. Mainly all UNC or better for grades with some circulating or PL issues.  
Opening Bid: **(\$150)** **\$250-\$300**
- 909.** 1958 \$1 NNC Gem Mint State-65. Gem sandy tones.  
Opening Bid: **(\$75)** **\$150-\$250**
- 910.** 1959 \$1 ICCS Very Choice Mint State-64. Lovely autumn tones with strong underlying lustre.  
Opening Bid: **(\$25)** **\$50-\$100**
- 911.** 1960 \$1 ANACS Superb Gem Mint State-67(PL). Gem mirror issue with light scattered tint.  
Opening Bid: **(\$10)** **\$150-\$300**
- 912.** 1960 \$1 ICCS Very Choice Mint State-64. Attractive toned and lustrous coin.  
Opening Bid: **(\$25)** **\$50-\$100**
- 913.** 1960 \$1 Choice About Uncirculated-55, 1965 SmBds Ptd Mint State-60 Cameo, LgBds Blt Choice Mint State-62, LgBds Ptd Choice Mint State-62 Cameo, Type V About Uncirculated-50 & 1966 LgBds Very Choice Mint State-64. Lot of 6 ICCS graded coins.  
Opening Bid: **(\$50)** **\$100-\$200**
- 914.** 1961 \$1 CCCS Gem Mint State-65. Smooth and attractive autumn tones over clean lustrous fields.  
Opening Bid: **(\$200)** **\$450-\$500**
- 915.** 1961 \$1 ICCS Very Choice Mint State-64. Attractive toned and lustrous coin.  
Opening Bid: **(\$25)** **\$50-\$100**
- 916.** 1961 \$1 ICCS PL66 Cameo.  
Opening Bid: **(\$10)** **\$50-\$75**
- 917.** 1961 \$1 PL65 & 1967 PL66. Lot of 2 ICCS graded coins.  
Opening Bid: **(\$20)** **\$45-\$75**
- 918.** 1962 \$1 ICCS Very Choice Mint State-64. Attractive toned and lustrous coin.  
Opening Bid: **(\$20)** **\$40-\$80**
- 919.** 1962 \$1, 1964, 1965 SmBds Blt Hvy Cameo all PL65 & 1963 PL66 Heavy Cameo. Lot of 4 ICCS graded coins.  
Opening Bid: **(\$50)** **\$100-\$200**
- 920.** 1963 \$1 ICCS Very Choice Mint State-64. Nice cloudy white and lustrous issue.  
Opening Bid: **(\$20)** **\$40-\$80**

- 921.** 1963 \$1 ICCS Gem Mint State-65. Lustrous gem issue.  
Opening Bid: **(\$100)** **\$250-\$450**
- 922.** 1964 \$1 ICCS Very Choice Mint State-64. Nice white and lustrous issue.  
Opening Bid: **(\$20)** **\$40-\$80**
- 923.** 1965 \$1 LgBds Blt & SmBds Ptd ICCS Very Choice Mint State-64. Nice white and lustrous issue. Lot of 2 coins.  
Opening Bid: **(\$35)** **\$75-\$150**
- 924.** 1965 \$1 Type 3 ANACS Gem Mint State-65. Gem white and cameo finish.  
Opening Bid: **(\$75)** **\$150-\$250**
- 925.** 1966 \$1 CCCS Gem Mint State-65. Displays gem obverse rainbow tones.  
Opening Bid: **(\$100)** **\$200-\$300**
- 926.** 1966 \$1 ICCS Very Choice Mint State-64. Nice white and lustrous issue.  
Opening Bid: **(\$10)** **\$30-\$60**
- 927.** 1968 \$1 Nickel to 1987 Date Set. Lot of 22 coins all ICCS graded MS, MS NBU & PL's.  
Opening Bid: **(\$75)** **\$150-\$250**
- 928.** 1987 \$1 to 2020 partial date set of 62 pieces; includes nearly all commemorative issues, circulating issues and 2015 snowflakes \$1 limited proof edition. Includes some duplicates. Mainly UNC or better for grades with some circulated examples. 1996 \$2 to 2020 partial date set of 52 pieces; includes nearly all commemorative issues, circulating issues and some scarcer PL examples. Includes some duplicates. All UNC/PL or better for grades except 2008 Quebec City 400th in circulating condition. Total of 2 partial date sets and 114 pieces.  
Opening Bid: **(\$160)** **\$250-\$300**

### ***RCM Coins***

- 929.** RCM Lot; includes PL Sets 1963, 1964, 1994, Proof Set coins 1990 (No case), 100th anniversary coin & Stamp Set, Proof, 1952-1977 Four governor Generals Silver Proof Medallion & 1976 Case \$1. Also includes RCM Sleeve buttons, Heritage Canada Medal and Bodog.com medallion. Lot of 10 different items.  
Opening Bid: **(\$50)** **\$100-\$200**
- 930.** RCM Lot; includes 1984 \$1, 1998 & 2001 \$1 Striking of Canada's 1911 Silver Dollar. Lot of 3 coins, 1998 no outer slip.  
Opening Bid: **(\$40)** **\$80-\$140**
- 931.** RCM Lot; 1999 25¢ Millennium Proof Silver Set. In oval case no outside slip.  
Opening Bid: **(\$25)** **\$50-\$100**

***End of Session 3***

## Cards - Maps - Literature

**932.** Scripophily; 1823 Newfoundland Scrip Note - Pierce Streetman Rare example.

Opening Bid: **(\$150)** **\$250-\$350**

**933.** Vintage Map; 1744 Bellin Map of Hudson Bay most likely published 1757-58. Rare Hudson bay overview.

Opening Bid: **(\$150)** **\$250-\$350**

**934.** Literature; Vintage 1956 to 1960 Royal Canadian Mint Calendar Year reports - Department of Finance. Lot of 5 reports all in average to above average condition.

Opening Bid: **(\$1)** **\$45-\$75**

**935.** Literature; Heads and Tales : A 60th Anniversary Souvenir of Minting in Canada : The Royal Canadian Mint Ottawa Canada 1908-1968.

Opening Bid: **(\$1)** **\$15-\$25**

**936.** Literature; 2004 Royal Canadian Mint Annual Report with Gold-Plated Sterling Silver 25-cent Poppy.

Opening Bid: **(\$1)** **\$25-\$35**

## Scrip - Bonds

**937.** Canadian Tire; Error Note - 2012 5¢ #0487511921- Misprint/Missing Print on front of note.

Opening Bid: **(\$40)** **\$75-\$125**

**938.** Bonds; Grand Trunk Railway Company of Canada bond, 400 pounds London 1915 , Canada watermark.

Opening Bid: **(\$5)** **\$25-\$50**

**939.** Bonds; 100 Dollars Gold Bond dating 1918. Very rare in any condition No A048350.

Opening Bid: **(\$500)** **\$1,000-\$1,500**

**940.** Bonds; 100 Dollars 1948 Fifth Victory Loan with 16 coupons no A394116.

Opening Bid: **(\$300)** **\$400-\$600**

**941.** Bonds; 50 Dollars 1945 ninth Victory Loan with 6 coupons no H416854 Rare.

Opening Bid: **(\$300)** **\$400-\$600**

**942.** Bond; \$5.00 dollars share ,The Hudson Bay Mines Company Lte.

Opening Bid: **(\$5)** **\$10-\$15**

**943.** Scrip; Cuvillier & Sons 18\_\_ \$1 Remainder EF with nick at bottom right.

Opening Bid: **(\$50)** **\$150-\$300**

## Chartered Banknotes

**944.** Imperial Bank of Canada; 1917 \$100 #74092 CH-375-16-24C (Counterfeit), PMG Choice About Uncirculated-55.

Opening Bid: **(\$75)** **\$150-\$250**

**945.** The Bank of Nova Scotia; 1903 \$20 #212994 CH-550-28-14. A decent example with VG+ look but with some border issues.

Opening Bid: **(\$300)** **\$1,000-\$1,250**

**946.** The Bank of Nova Scotia; 1925 \$20 #378871 CH-550-28-18. Good+ example with major border issues. Pictorial and body of the note in decent condition for filler note.

Opening Bid: **(\$150)** **\$300-\$400**

**947.** The Bank of Prince Edward Island; 1877 \$2 #26844 CH-600-12-08. Legacy Currency Grading Choice Extra Fine-45, small mounting remnants on back left and right edges.

Opening Bid: **(\$250)** **\$500-\$1,000**

**948.** The Royal Bank of Canada; 1927 \$20 #527253 CH-630-14-12, VG with many minor issues.

Opening Bid: **(\$35)** **\$75-\$150**

**949.** The Royal Bank of Canada; 1935 \$20 #174629 CH-630-18-06a (Lg Sign), VF example.

Opening Bid: **(\$50)** **\$100-\$175**

## Newfoundland Banknotes

**950.** Nfld 1920 \$1 NF-12b #A402017. Legacy Currency Grading Very Fine-20 Glue and tape residue.

Opening Bid: **(\$200)** **\$400-\$800**

## Dominion & Bank of Canada

**951.** 1898 \$1 DC-13a #539825. Legacy Currency Grading Choice Very Fine-30 Minor discolouration on back.

Opening Bid: **(\$150)** **\$300-\$600**

**952.** 1923 \$1 DC-25j #C3364974, PMG CH Choice About Uncirculated-58.

Opening Bid: **(\$600)** **\$1,200-\$1,700**

**953.** 1923 \$1 DC-25m #D1145967, PMG CH Choice Fine-15.

Opening Bid: **(\$275)** **\$550-\$1,100**

**954.** 1935 \$1 BC-1 #A0870578, Legacy Currency Grading Choice About Uncirculated-58.

Opening Bid: **(\$175)** **\$350-\$650**

**THE PROMINENCE SALE IV • SESSION 4**

- 955.** 1935 \$1 BC-1 #A1032984, Crisp AU example.  
Opening Bid: **(\$175)** **\$350-\$450**
- 956.** 1935 \$1 BC-2 #F-1253800, Legacy Currency Grading Choice Extra Fine-45.  
Opening Bid: **(\$175)** **\$325-\$625**
- 957.** 1935 \$1 BC-2 #F30441821, Legacy Currency Grading Choice Very Fine-35.  
Opening Bid: **(\$150)** **\$300-\$400**
- 958.** 1935 \$2 BC-3 #A422323, PMG Choice Very Fine-30EPQ.  
Opening Bid: **(\$175)** **\$325-\$525**
- 959.** 1937 \$1 BC-21a #DA7721397, Legacy Currency Grading Very Choice Uncirculated-64.  
Opening Bid: **(\$175)** **\$325-\$525**
- 960.** 1937 \$1 BC-21c #LA2207028, #AL3392863, #JM7803281 & BC-21d #HN1335866. Lot of 4 crisp notes EF to UNC.  
Opening Bid: **(\$100)** **\$200-\$300**
- 961.** 1937 \$1 BC-21c #LM80744890 & BC-21d #NN80775363. Lot of 2 Original Choice About Uncirculated to UNC issues. Both with similar light handling (counting).  
Opening Bid: **(\$25)** **\$75-\$150**
- 962.** 1937 \$1 BC-21c #OM4019688 (Wide Panel), Legacy Currency Grading Superb Gem Uncirculated-66. A better prefix.  
Opening Bid: **(\$100)** **\$400-\$800**
- 963.** 1937 \$1 BC-21c O/L Legacy Currency Grading Gem Uncirculated-65 PPQ. From The "Gem Collection".  
Opening Bid: **(\$50)** **\$150-\$200**
- 964.** 1937 \$2 BC-22b #OB4519886 & BC-22c #ER7697501. Lot of 2 EF to AU notes.  
Opening Bid: **(\$75)** **\$175-\$275**
- 965.** 1937 \$2 BC-22b #RB3241894, Legacy Currency Grading Very Choice Uncirculated-64PPQ.  
Opening Bid: **(\$100)** **\$225-\$325**
- 966.** 1937 \$2 BC-22c #CR9739079 & \$5 BC-23b #OC4683629. Lot of 2 Crisp Original EF+ example. Minor handling.  
Opening Bid: **(\$75)** **\$150-\$250**
- 967.** 1937 \$2 BC-22c #KR1472111, Crisp Original Uncirculated example. Minor handling.  
Opening Bid: **(\$65)** **\$125-\$225**
- 968.** 1937 \$5 BC-23b #EC6387103 & BC-23c #CS2801064. Lot of Original Choice About Uncirculated to AU+ notes.  
Opening Bid: **(\$100)** **\$250-\$350**
- 969.** 1937 \$5 BC-23c #ES9776197, Crisp AU example.  
Opening Bid: **(\$50)** **\$100-\$175**
- 970.** 1937 \$5 BC-23c #HS5917808, Legacy Currency Grading Choice About Uncirculated-58.  
Opening Bid: **(\$100)** **\$200-\$300**
- 971.** 1937 \$10 BC-24b #OD1432049, \$20 BC-25c #JE6124141VC & \$100 BC-27c #BJ5056423. Lot of 3 notes average VF+ to EF.  
Opening Bid: **(\$100)** **\$200-\$300**
- 972.** 1937 \$10 BC-24b #UD0019779 & BC-24c #MT1897847. Lot AU to UNC notes.  
Opening Bid: **(\$75)** **\$150-\$250**
- 973.** 1937 \$10 BC-24c #KT2471052, Crisp Original Uncirculated.  
Opening Bid: **(\$35)** **\$75-\$150**
- 974.** 1937 \$10 BC-24c #ZD9190520, Legacy Currency Grading Choice Uncirculated-63PPQ.  
Opening Bid: **(\$50)** **\$100-\$200**
- 975.** 1937 \$20 BC-25b #DE6078232, Nice AU issue.  
Opening Bid: **(\$50)** **\$100-\$200**
- 976.** 1937 \$20 BC-25b #DE6078232, Legacy Currency Grading Choice About Uncirculated-58.  
Opening Bid: **(\$50)** **\$100-\$200**
- 977.** 1937 \$20 BC-25c #HE1962642. Original Uncirculated note.  
Opening Bid: **(\$100)** **\$275-\$375**
- 978.** 1954 \$1 BC-29a #FA6399638, CCCS Choice Uncirculated-63.  
Opening Bid: **(\$5)** **\$100-\$200**
- 979.** 1954 \$1 BC-29a #GA5237386 & BC-29b #SA9882042. Lot of 2 Original EF to AU issues.  
Opening Bid: **(\$50)** **\$100-\$200**
- 980.** 1954 \$1 BC-29a #BA6439899, Legacy Currency Grading Very Choice Uncirculated-64PPQ.  
Opening Bid: **(\$65)** **\$125-\$225**
- 981.** 1954 \$2 BC-30b #IB2128342, Original Choice About Uncirculated example.  
Opening Bid: **(\$65)** **\$125-\$225**

<b>981A.</b> 1954 \$2 BC-30b #IB9591027, Crisp EF+ example. Better prefix.	Opening Bid: <b>(\$30)</b>	<b>\$100-\$125</b>	<b>995.</b> 1954 \$1 BC-37b-i H/F Legacy Currency Grading Gem Uncirculated-66 PPQ. From The "Gem Collection".	Opening Bid: <b>(\$10)</b>	<b>\$50-\$100</b>
<b>982.</b> 1954 \$2 BC-30b #EB1992591, Legacy Currency Grading Choice About Uncirculated-58PPQ.	Opening Bid: <b>(\$75)</b>	<b>\$150-\$250</b>	<b>996.</b> 1954 \$1 BC-37b-i J/Z Legacy Currency Grading Gem Uncirculated-65 PPQ. From The "Gem Collection".	Opening Bid: <b>(\$1)</b>	<b>\$10-\$50</b>
<b>983.</b> 1954 \$5 BC-31a #CC1407771, Legacy Currency Grading Choice Extra Fine-45PPQ.	Opening Bid: <b>(\$65)</b>	<b>\$125-\$225</b>	<b>997.</b> 1954 \$1 BC-37b-i T/M Legacy Currency Grading Gem Uncirculated-66 PPQ. From The "Gem Collection".	Opening Bid: <b>(\$100)</b>	<b>\$400-\$600</b>
<b>984.</b> 1954 \$10 BC-32a #CD5923301, Legacy Currency Grading CH 64.	Opening Bid: <b>(\$150)</b>	<b>\$300-\$400</b>	<b>998.</b> 1954 \$1 BC-37bA #*HY0024346 & #NY0743284. Lot of 2 notes. Lot VF to EF average grades.	Opening Bid: <b>(\$50)</b>	<b>\$100-\$175</b>
<b>985.</b> 1954 \$10 BC-32a #CD3953762, Crisp Original AU.	Opening Bid: <b>(\$50)</b>	<b>\$100-\$175</b>	<b>999.</b> 1954 \$1 BC-37bA #*OY0154179, Crisp Uncirculated example.	Opening Bid: <b>(\$30)</b>	<b>\$85-\$135</b>
<b>986.</b> 1954 \$10 BC-32a #ED4745884 & \$20 BC-25a #AE6966250. Lot of 2 notes average EF to EF+ grades.	Opening Bid: <b>(\$65)</b>	<b>\$125-\$225</b>	<b>1000.</b> 1954 \$1 BC-37bA #*SO0238450, #*AY0235379 & #*MY0158511. Lot of 2 notes all Crisp AU to UNC issues.	Opening Bid: <b>(\$50)</b>	<b>\$100-\$200</b>
<b>987.</b> 1954 \$10 BC-32b #ID2179812, nice AU/UNC example.	Opening Bid: <b>(\$75)</b>	<b>\$150-\$250</b>	<b>1001.</b> 1954 \$1 BC-37bA *A/A Legacy Currency Grading Superb Gem Uncirculated-66 PPQ. From The "Gem Collection".	Opening Bid: <b>(\$10)</b>	<b>\$50-\$100</b>
<b>988.</b> 1954 \$20 BC-33a #BE2486225, Legacy Currency Grading Choice Uncirculated-64PPQ.	Opening Bid: <b>(\$175)</b>	<b>\$350-\$550</b>	<b>1002.</b> 1954 \$1 BC-37bA-i #*AF0349129, #*BM0471691 (No FPN), #*BM0253899 (W/FPNO, #*CF0769430, #*CF0633357 & #*CF0628339. Lot of 6 AU to UNC notes.	Opening Bid: <b>(\$65)</b>	<b>\$125-\$225</b>
<b>989.</b> 1954 \$20 BC-33b #DE5261238, Legacy Currency Grading Choice About Uncirculated-58PPQ.	Opening Bid: <b>(\$75)</b>	<b>\$150-\$250</b>	<b>1003.</b> 1954 \$1 BC-37bA #*DO0490440, Legacy Currency Grading Gem Uncirculated-65PPQ.	Opening Bid: <b>(\$100)</b>	<b>\$275-\$375</b>
<b>990.</b> 1954 \$1 BC-37a(2), BC-37b (EF), BC-37b-i #HF3222440, BC-37c & BC-37d & Replacement issues BC-37bA #*MY0015517, BC-37bA-i #*BM0405388, BC-37cA #*CF0767659 & BC-37dA #*XF0193674 . Lot of 10 different issues all UNC with exception of 1 note EF notes.	Opening Bid: <b>(\$75)</b>	<b>\$175-\$275</b>	<b>1004.</b> 1954 \$1 BC-37bA #*AM0002550, Legacy Currency Grading Choice Uncirculated-63PPQ.	Opening Bid: <b>(\$100)</b>	<b>\$250-\$350</b>
<b>991.</b> 1954 \$1 BC-37aA #*AA0062672, PMG Choice Uncirculated-63EPQ.	Opening Bid: <b>(\$35)</b>	<b>\$75-\$150</b>	<b>1005.</b> 1954 \$1 BC-37c K/F Legacy Currency Grading Gem Uncirculated-66 PPQ. From The "Gem Collection".	Opening Bid: <b>(\$10)</b>	<b>\$50-\$100</b>
<b>992.</b> 1954 \$1 BC-37aA #*AA0086208, Original Choice Uncirculated- example.	Opening Bid: <b>(\$40)</b>	<b>\$85-\$165</b>	<b>1006.</b> 1954 \$1 BC-37cA #*HF0770101, AU example.	Opening Bid: <b>(\$100)</b>	<b>\$200-\$300</b>
<b>993.</b> 1954 \$1 BC-37aA #AA0083008 & BC-37bA #AA0306558, Crisp Original Uncirculated. Lot of 2 notes.	Opening Bid: <b>(\$40)</b>	<b>\$80-\$160</b>	<b>1007.</b> 1954 \$1 BC-37cA #*HF0774012, VF+ example.	Opening Bid: <b>(\$25)</b>	<b>\$50-\$100</b>
<b>994.</b> 1954 \$1 BC-37b-i B/F Legacy Currency Grading Gem Uncirculated-65 PPQ. From The "Gem Collection".	Opening Bid: <b>(\$5)</b>	<b>\$10-\$50</b>	<b>1008.</b> 1954 \$1 BC-37dA #*XF0218664 & #*XF0198655. Lot of 2 notes both UNC.	Opening Bid: <b>(\$10)</b>	<b>\$40-\$80</b>
			<b>1009.</b> NO LOT.		

**THE PROMINENCE SALE IV • SESSION 4**

- 1010.** 1954 \$1 Lot BC-37a #CN, BC-37b #FN, #WN (no FPN, #WN w/FPN, #VO, #KY #ZZ, BC-37a-I #HM, BC-37b-i #HM(2), BC-37b-i #NP, #EP, #FP, #GF, #PM, BC-37d #YF, #DI(2), #EI, BC-37c #HF, #NF & #VF. Lot of 23 AU to UNC average notes with some exceptions. Some better prefixes included.  
Opening Bid: **(\$150)** **\$300-\$400**
- 1011.** 1954 \$2 BC-38a #XB7524936, #AR3240638. Lot of 2 notes AU to UNC average.  
Opening Bid: **(\$25)** **\$50-\$100**
- 1012.** 1954 \$2 BC-38a #YB0952948, BC-38b #CU0906402, BC-38c #JG0860799, BC-38d #RG0336042 & Replacement notes BC-38bA #\*BB0626866, BC-38cA #\*AG3334430 & #BC-38dA #\*OG0233934. Lot of 7 Crisp AU to UNC notes.  
Opening Bid: **(\$75)** **\$150-\$250**
- 1013.** 1954 \$2 BC-38aA #\*AB0025424, Crisp AU to AU+ example.  
Opening Bid: **(\$75)** **\$175-\$275**
- 1014.** 1954 \$2 BC-38aA #\*AB0030191, Original AU.  
Opening Bid: **(\$65)** **\$125-\$225**
- 1015.** 1954 \$2 BC-38aA #\*AB0031935 Choice Uncirculated-64.  
Opening Bid: **(\$175)** **\$325-\$525**
- 1016.** 1954 \$2 BC-38b #YU(2), #CR, #AG, #GR5875217, BC-38c #AG, #GG, BC-38d #NG, #RG & #VG. Lot of 10 Crisp AU to UNC notes.  
Opening Bid: **(\$40)** **\$80-\$160**
- 1017.** 1954 \$2 BC-38bA #\*AB0042612 & #BB0134382, Lot of 2 Crisp Uncirculated notes.  
Opening Bid: **(\$10)** **\$45-\$85**
- 1018.** 1954 \$2 BC-38bA #\*AB0078740-745. Lot of 6 Crisp Original Uncirculated notes.  
Opening Bid: **(\$150)** **\$300-\$400**
- 1019.** 1954 \$2 BC-38bA #\*RR0265476, Legacy Currency Grading Choice About Uncirculated-58PPQ.  
Opening Bid: **(\$175)** **\$300-\$600**
- 1020.** 1954 \$2 BC-38bT #SR1836461, Legacy Currency Grading Choice About Uncirculated-58PPQ.  
Opening Bid: **(\$175)** **\$300-\$500**
- 1021.** 1954 \$2 BC-38cA #\*AG3416810, BC-38dA #\*KG0264042 & #\*OG0130085. Lot of 3 replacement notes all UNC.  
Opening Bid: **(\$40)** **\$80-\$160**
- 1022.** 1954 \$2 BC-38cT #SR2523776, Legacy Currency Grading Choice About Uncirculated-53PPQ.  
Opening Bid: **(\$150)** **\$300-\$400**
- 1023.** 1954 \$2 BC-38dT #SR2833060, Legacy Currency Grading Very Choice Uncirculated-64.  
Opening Bid: **(\$175)** **\$325-\$625**
- 1024.** 1954 \$2 BC-38d S/G Legacy Currency Grading Gem Uncirculated-65 PPQ. From The "Gem Collection".  
Opening Bid: **(\$10)** **\$35-\$75**
- 1025.** 1954 \$2 BC-38d V/G Legacy Currency Grading Gem Uncirculated-65 PPQ. From The "Gem Collection".  
Opening Bid: **(\$10)** **\$50-\$100**
- 1026.** 1954 \$5 BC-39a #LC4257751, BC-37a-i #TC4610078, BC-39b #KX9079256 & BC-39c #SX3249713. Lot of 4 notes EF to UNC.  
Opening Bid: **(\$50)** **\$100-\$175**
- 1027.** 1954 \$5 BC-39aA #\*AC0017926, Original AU example.  
Opening Bid: **(\$75)** **\$150-\$250**
- 1028.** 1954 \$5 BC-39b #EX7767654 & BC-39c #VX4537531. Lot of 2 Crisp AU/UNC notes.  
Opening Bid: **(\$25)** **\$55-\$110**
- 1029.** 1954 \$5 BC-39bA #\*RC0042096, Crisp Original Uncirculated.  
Opening Bid: **(\$10)** **\$40-\$80**
- 1030.** 1954 \$5 BC-39bA #\*SS0088410, Crisp Original Uncirculated.  
Opening Bid: **(\$40)** **\$80-\$160**
- 1031.** 1954 \$5 BC-39bA #\*IC0037283, bright EF example.  
Opening Bid: **(\$50)** **\$100-\$200**
- 1032.** 1954 \$5 BC-39bA #\*SS0223551, PMG Choice Uncirculated-63.  
Opening Bid: **(\$50)** **\$100-\$200**
- 1033.** 1954 \$5 BC-39cA #\*RC7677191 (Abv 7640000) & #\*RC01633496 (bel 0360000). Lot of 2 Crisp Original Uncirculated notes.  
Opening Bid: **(\$100)** **\$200-\$300**
- 1034.** 1954 \$5 BC-39cA #RX0171796, Original Crisp Uncirculated.  
Opening Bid: **(\$50)** **\$100-\$175**
- 1035.** 1954 \$10 BC-40a #BT6487426, Legacy Currency Grading Gem 66PPQ.  
Opening Bid: **(\$5)** **\$100-\$200**
- 1036.** 1954 \$10 BC-40a #LD0894905, BC-40b #NT2235625 & Replacement #BC-40bA #\*BD0448958. Lot of 3 Crisp AU to UNC notes.  
Opening Bid: **(\$75)** **\$150-\$250**



- 1037.** 1954 \$10 BC-40a #ET4453906, BC-40b #HT6904712 & #HV3780562. Lot of 3 notes AU to Crisp Uncirculated notes.  
Opening Bid: **(\$35)** **\$75-\$150**
- 1038.** 1954 \$10 BC-40bA #\*UT0226809. Nice VF clean example.  
Opening Bid: **(\$175)** **\$325-\$525**
- 1039.** 1954 \$20 BC-41a #LE2967421 & BC-41b #DW7395873. Lot of 2 Crisp AU notes.  
Opening Bid: **(\$35)** **\$75-\$150**
- 1040.** 1954 \$20 BC-41b #TE8298059, #YE9400853 & #DW8832598. Lot of 3 Crisp Original AU/UNC notes.  
Opening Bid: **(\$75)** **\$150-\$250**
- 1041.** 1954 \$50 BC-42a #AH8612528, BC-42b #BH7961879 & BC-42c #BH7961879. Lot of 3 bright Crisp AU to AU+ notes.  
Opening Bid: **(\$175)** **\$300-\$500**
- 1042.** 1954 \$50 BC-42b #BH7296743 & \$100 BC-43b #BJ3670799. Lot of 2 Crisp original AU/UNC notes.  
Opening Bid: **(\$100)** **\$250-\$350**
- 1043.** 1967 \$1 BC-45bA #\*BM1245685-90. Lot of 6 consecutive Original Choice Uncirculated notes.  
Opening Bid: **(\$50)** **\$100-\$175**
- 1044.** 1967 \$1 BC-45bA #\*BM1245691-700. Lot of 10 consecutive Original Choice Uncirculated notes.  
Opening Bid: **(\$100)** **\$250-\$350**
- 1045.** 1967 \$1 BC-45a(2), BC-4bb #NO3754460, #KP1889628 BC-45bA #\*NO0100776 & #\*BM1442272. Lot of 6 Crisp Uncirculated notes.  
Opening Bid: **(\$30)** **\$80-\$130**
- 1046.** 1967 \$1 BC-45 Prefix Set, includes all prefixes with exception of #LP & BC-\*45a(2). #lp(2) & #HP(3). Lot of 19 notes AU to UNC.  
Opening Bid: **(\$65)** **\$125-\$225**
- 1047.** 1967 \$1 BC-45bA #\*BM1736054 & #\*NO0117323. Lot of 2 Crisp Original AU/UNC notes.  
Opening Bid: **(\$30)** **\$60-\$120**
- 1048.** 1967 \$1 BC-45bA #\*FP8024800. Crisp Original Uncirculated.  
Opening Bid: **(\$30)** **\$70-\$140**
- 1049.** 1973 \$1 BC-46a #\*MM0770956-960(5 consec), #MR, BC-46a-i #AFH0822920-924(5 consec), #AAP, BC-46b #ECR3980880-884(5 consec), #ECD & Replacement BC46aA #\*NP6539840, BC46bA #AAX3469281, #BAX1119423 & #EAX2090734. Lot of 22 Crisp Uncirculated notes.  
Opening Bid: **(\$35)** **\$75-\$150**
- 1050.** 1973 \$1 BC-46aA #AAX0920452 Steel & #AAX2905997 Litho back. Lot of 2 Crisp Original Uncirculated notes.  
Opening Bid: **(\$40)** **\$85-\$170**
- 1051.** 1973 \$1 BC-46aA-i #EAX0074308 Steel, Crisp Original Choice Uncirculated.  
Opening Bid: **(\$35)** **\$75-\$150**
- 1052.** 1973 \$1 BC-46aA-i #EAX0673808 Litho, Crisp Original Choice Uncirculated.  
Opening Bid: **(\$150)** **\$300-\$400**
- 1053.** 1973 \$1 BC-46aA #\*IV1707082, #\*MC6517467, #\*MM6757145, #\*MR6524891, #AAX1038905 & #AAX2759415. Lot of 6 notes EF+ to UNC.  
Opening Bid: **(\$65)** **\$125-\$225**
- 1054.** 1973 \$1 BC-46a #PA3899652-55. Lot of 4 consecutive Crisp Uncirculated notes.  
Opening Bid: **(\$75)** **\$150-\$250**
- 1055.** 1973 \$1 BC-46aA #\*AA1838870, #\*AA1838871, #\*AL, #\*AN, #\*FA(2), #\*FG & #\*FV. Lot of 8 Crisp original UNC notes.  
Opening Bid: **(\$65)** **\$125-\$225**
- 1056.** 1973 \$1 BC-46aA #\*GF, #\*GL, #\*GU & #\*GY. Lot of 4 Original AU/UNC notes.  
Opening Bid: **(\$65)** **\$125-\$225**
- 1057.** 1973 \$1 BC-46aA #\*IA2435998, #\*IL1744806 & BC-46a-i #EAX0542353. Lot of 3 Original AU/UNC notes.  
Opening Bid: **(\$30)** **\$75-\$125**
- 1058.** 1973 \$1 BC-46bA #EAX2175747, EAX1131947, #AAX3932808, #BAX1026928, BC-46a #OK & BC-46b #ECS. Lot of 6 Crisp AU to UNC notes.  
Opening Bid: **(\$10)** **\$45-\$90**
- 1059.** 1974 \$2 BC-47a #ABX0527143 & BC-47bA #ABX1354052. Lot of 2 Original Uncirculated notes.  
Opening Bid: **(\$100)** **\$225-\$325**
- 1060.** 1974 \$2 BC-47a #RP6941733-734, #RC1930391, BC-47a-i #ABC3270319-320, BC-47b #AGU8760380-381 & BC-47aA #\*RE6908855. Lot of 8 UNC notes.  
Opening Bid: **(\$30)** **\$75-\$125**
- 1061.** 1974 \$2 BC-47a(9), BC-47a-i(1) & BC-47b(2). Lot of 12 Original AU/UNC notes. Does include some varieties such as Original/Modified Tint examples.  
Opening Bid: **(\$50)** **\$100-\$200**
- 1062.** 1974 \$2 BC-47aA #\*BA0407925, #\*BC0329813, #\*BX6458730 all UNC & #\*BJ6366175 VF. Lot of 4 replacement notes.  
Opening Bid: **(\$75)** **\$175-\$275**

**THE PROMINENCE SALE IV • SESSION 4**

- 1063.** 1974 \$2 BC-47aA #\*RE6894135, #\*RE7036566, #\*RW5497745 & #\*UG5839362. Lot of 4 Crisp AU/UNC notes.  
Opening Bid: **(\$75)** **\$150-\$250**
- 1064.** 1974 \$2 BC-47aA-i #ABX0705521 & #ABX0024916. Lot of 2 Original Uncirculated notes.  
Opening Bid: **(\$50)** **\$100-\$200**
- 1065.** 1974 \$2 BC-47aA-i ABX Legacy Currency Grading Gem Uncirculated-65 PPQ. From The "Gem Collection".  
Opening Bid: **(\$50)** **\$125-\$175**
- 1066.** 1974 \$2 BC-47b AGR Legacy Currency Grading Superb Gem Uncirculated-67 PPQ. From The "Gem Collection".  
Opening Bid: **(\$25)** **\$75-\$150**
- 1067.** 1974 \$2 BC-47bA #ABX1252791. Original Crisp Uncirculated issue.  
Opening Bid: **(\$75)** **\$150-\$250**
- 1068.** 1972 \$5 BC-48a #CN8164867, BC-46b #SX1841315 Both UNC & Replacement BC-46a #\*CA3000894 UNC, BC-46b #\*SB1315560 EF+. Lot of 4 notes.  
Opening Bid: **(\$100)** **\$200-\$300**
- 1069.** 1972 \$5 BC-48aA #\*CA2800104, #\*CA3105676 & BC-48a #CA0872109. Lot of 3 UNC notes.  
Opening Bid: **(\$65)** **\$125-\$225**
- 1070.** 1972 \$5 BC-48aA #\*CD3078705 & #\*CC3234542. Lot of 2 UNC notes.  
Opening Bid: **(\$75)** **\$175-\$275**
- 1071.** 1972 \$5 BC-48b #XA1534743, Original Crisp Uncirculated issue.  
Opening Bid: **(\$50)** **\$100-\$200**
- 1072.** 1972 \$5 BC-48b #XA1534744, Original Crisp Uncirculated issue.  
Opening Bid: **(\$50)** **\$100-\$200**
- 1073.** 1972 \$5 BC-48b #XA1534745, Original Crisp Uncirculated issue.  
Opening Bid: **(\$50)** **\$100-\$200**
- 1074.** 1972 \$5 BC-48bA #\*CV3158650. Crisp AU/UNC example.  
Opening Bid: **(\$50)** **\$100-\$175**
- 1075.** 1972 \$5 BC-48bA #\*SB1384971. Crisp Uncirculated example.  
Opening Bid: **(\$25)** **\$55-\$110**
- 1076.** 1972 \$5 BC-48bA #\*SB1412251 & #\*SP2362555. Lot of 2 Crisp Uncirculated examples.  
Opening Bid: **(\$50)** **\$100-\$200**
- 1077.** 1972 \$5 BC-48bA #\*SF2400249. Crisp Uncirculated example.  
Opening Bid: **(\$40)** **\$80-\$160**
- 1078.** 1972 \$5 BC-48bA #\*SW2273603. Crisp Uncirculated example.  
Opening Bid: **(\$50)** **\$100-\$200**
- 1079.** 1971 \$10 BC-49a D/E Legacy Currency Grading Superb Gem Uncirculated-66 PPQ. From The "Gem Collection".  
Opening Bid: **(\$50)** **\$100-\$150**
- 1080.** 1971 \$10 BC-49a, BC-49b, BC49c, BC-49c-i, BC-49d & BC-49e. Lot of 6 complete signature note set, Crisp Uncirculated.  
Opening Bid: **(\$75)** **\$150-\$250**
- 1081.** 1971 \$10 BC-49a #DG-6314327, BC-49c #EEP3871583, BC-49d #EEP9611507 & BC-49d #FDC0990594. Lot of 4 Crisp Uncirculated notes most with better prefixes.  
Opening Bid: **(\$75)** **\$175-\$275**
- 1082.** 1971 \$10 BC-49aA #\*DA2639817, Crisp Original Uncirculated.  
Opening Bid: **(\$50)** **\$100-\$175**
- 1083.** 1971 \$10 BC-49aA #\*DA2793344, Crisp Original Uncirculated.  
Opening Bid: **(\$50)** **\$100-\$175**
- 1084.** 1971 \$10 BC-49aA #\*DA2639819, Crisp Original Uncirculated.  
Opening Bid: **(\$50)** **\$100-\$175**
- 1085.** 1971 \$10 BC-49aA #\*DB2976547 & BC-49cA #\*TC1414729, Lot of 2 Crisp Original EF+ notes.  
Opening Bid: **(\$30)** **\$60-\$120**
- 1086.** 1971 \$10 BC-49aA #\*DG2502147, Crisp Original Uncirculated.  
Opening Bid: **(\$100)** **\$225-\$325**
- 1087.** 1971 \$10 BC-49aA #\*DA2448217, Original Crisp Uncirculated. Minor counting fold.  
Opening Bid: **(\$50)** **\$100-\$175**
- 1088.** 1971 \$10 BC-49bA #\*DK3207868 & BC-49cA #\*VL2073353. Lot of 2 replacement issues EF to AU.  
Opening Bid: **(\$40)** **\$80-\$160**
- 1089.** 1971 \$10 BC-49bA #\*DK2968827, Crisp Original Uncirculated.  
Opening Bid: **(\$50)** **\$100-\$200**
- 1090.** 1971 \$10 BC-49bA #\*DR3035665, Crisp Original Uncirculated.  
Opening Bid: **(\$40)** **\$80-\$160**

- 1091.** 1971 \$10 BC-49cA #\*TL1187121, Crisp Original Uncirculated.  
Opening Bid: **(\$75)** **\$150-\$250**
- 1092.** 1971 \$10 BC-49cA #\*TT2498306, Crisp Original AU/UNC.  
Opening Bid: **(\$50)** **\$100-\$200**
- 1093.** 1971 \$10 BC-49cA #\*VA2329802, CCCS Gem Uncirculated-65.  
Opening Bid: **(\$5)** **\$300-\$400**
- 1094.** 1971 \$10 BC-49cA-i #EDX0355139, EF to AU example.  
Opening Bid: **(\$75)** **\$175-\$275**
- 1095.** 1971 \$10 BC-49c-i EDH Lawson-Bouey Legacy Currency Grading Superb Gem Uncirculated-67 PPQ. From The "Gem Collection".  
Opening Bid: **(\$30)** **\$100-\$200**
- 1096.** 1971 \$10 BC-49c-i EDU Legacy Currency Grading Gem Uncirculated-65 PPQ. From The "Gem Collection".  
Opening Bid: **(\$20)** **\$50-\$75**
- 1097.** 1971 \$10 BC-49dA #EDX2704143 Litho & BC-49eA #EDX4728696. Lot of 2 Crisp Uncirculated examples.  
Opening Bid: **(\$75)** **\$150-\$250**
- 1098.** 1969 \$20 BC-50a #EY1340943 & BC-50b #YE2244247. Lot of 2 Crisp Original Uncirculated notes.  
Opening Bid: **(\$40)** **\$80-\$160**
- 1099.** 1969 \$20 BC-50a E/P Legacy Currency Grading Gem Uncirculated-65 PPQ. From The "Gem Collection".  
Opening Bid: **(\$40)** **\$110-\$150**
- 1100.** 1969 \$20 BC-50aA #\*EX3153249. Original Crisp Uncirculated.  
Opening Bid: **(\$175)** **\$350-\$550**
- 1101.** 1969 \$20 BC-50aA #\*EA1774090, Crisp Original AU/UNC.  
Opening Bid: **(\$75)** **\$150-\$250**
- 1102.** 1969 \$20 BC-50aA #\*EB1981846, Crisp Original Uncirculated.  
Opening Bid: **(\$100)** **\$200-\$300**
- 1103.** 1969 \$20 BC-50aA #\*EM3048592, Crisp Original Uncirculated.  
Opening Bid: **(\$100)** **\$275-\$375**
- 1104.** 1969 \$20 BC-50aA #\*EV0006437, Crisp AU to AU+.  
Opening Bid: **(\$250)** **\$500-\$1,000**
- 1105.** 1969 \$20 BC-50b #WF9769956, PCGS Gem Superb Gem Uncirculated-66PPQ. From The "Gem Collection".  
Opening Bid: **(\$50)** **\$100-\$200**
- 1106.** 1969 \$20 BC-50b W/M Legacy Currency Grading Gem Uncirculated-66 PPQ. From The "Gem Collection".  
Opening Bid: **(\$75)** **\$175-\$225**
- 1107.** 1969 \$20 BC-50bA #\*YA2371335, Crisp AU example.  
Opening Bid: **(\$35)** **\$75-\$150**
- 1108.** 1969 \$20 BC-50bA #\*WV1434394. Crisp AU+/UNC note.  
Opening Bid: **(\$100)** **\$200-\$300**
- 1109.** 1975 \$50 BC-51a-i #EHC6790444-445. Lot of 2 consecutive Crisp Original Uncirculated notes.  
Opening Bid: **(\$100)** **\$200-\$300**
- 1110.** 1975 \$50 BC-51a-i #EHF4122791, Crisp Original Uncirculated.  
Opening Bid: **(\$50)** **\$100-\$175**
- 1111.** 1975 \$50 BC-51a-i EHA Legacy Currency Grading Gem Uncirculated-65 PPQ. From The "Gem Collection".  
Opening Bid: **(\$75)** **\$225-\$275**
- 1112.** 1975 \$50 BC-51a-i EHF3184954, Legacy Currency Grading Gem Superb Gem Uncirculated-66PPQ. From The "Gem Collection".  
Opening Bid: **(\$100)** **\$225-\$325**
- 1113.** 1975 \$100 BC-52a #JA2684183, BC-52a-i #AJB3260698 & BC-52b #AJL8342574. Lot of 3 notes AU to UNC grades.  
Opening Bid: **(\$150)** **\$325-\$425**
- 1114.** 1979 \$5 BC-53a 30132,,,, Legacy Currency Grading Gem Uncirculated-65 PPQ. From The "Gem Collection".  
Opening Bid: **(\$15)** **\$50-\$75**
- 1115.** 1979 \$5 BC-53a, BC-53b, 1979 \$20 BC-54a, BC-54b(3) & BC-54c(2). Lot of 8 different AU to Crisp Uncirculated issues.  
Opening Bid: **(\$100)** **\$200-\$300**
- 1116.** 1979 \$5 BC-53aA #31001921426. Crisp Original Choice Uncirculated note.  
Opening Bid: **(\$175)** **\$350-\$450**
- 1117.** 1979 \$5 BC-53aA #31002165633. Crisp Original Choice Uncirculated note.  
Opening Bid: **(\$175)** **\$350-\$450**
- 1118.** 1979 \$5 BC-53b #30578018364, CCCS Superb Gem Uncirculated-68. From The "Gem Collection".  
Opening Bid: **(\$50)** **\$150-\$300**
- 1119.** 1979 \$5 BC-53b Legacy Currency Grading Gem Uncirculated-65 PPQ. From The "Gem Collection".  
Opening Bid: **(\$25)** **\$65-\$95**

- 1120.** 1979 \$5 BC-53bA #31003733693. Crisp Original Choice Uncirculated note.  
Opening Bid: **(\$175)** **\$350-\$550**
- 1121.** 1979 \$20 BC-54aA #51002132547. Nice Crisp AU+ issue with close top margin.  
Opening Bid: **(\$175)** **\$300-\$500**
- 1122.** 1979 \$20 BC-54bA #51004785065, Steel VF+.  
Opening Bid: **(\$10)** **\$30-\$60**
- 1123.** 1979 \$20 BC-54cA #51008514922 & BC-54cA-i #51302182071. Lot of 2 Crisp Uncirculated replacement notes.  
Opening Bid: **(\$65)** **\$125-\$225**
- 1124.** 1986 \$2 BC-55a #ARG0075400-404(5 consec), BC-55b #CBG4255544-540(5 consec), BC-55b-i6106060-064(5 consec), BC-55c4043662-666(5 consec), BC-55c-i #EGS6961604(5 consec) & #EGR6114955-974(20 consec). Lot of 45 notes all Crisp Original Choice Uncirculated issues.  
Opening Bid: **(\$35)** **\$75-\$150**
- 1125.** 1986 \$2 BC-55a ARG Crow-Bouey Legacy Currency Grading Superb Gem Uncirculated-67 PPQ. From The "Gem Collection".  
Opening Bid: **(\$5)** **\$25-\$75**
- 1126.** 1986 \$2 BC-55a #AUL2554838, #AUH9046825, #BC-55aA #ARX0243685, BC-55c-i #EGR3661410 & BC-55cA-i #EBX3886312. Lot of 5 UNC notes.  
Opening Bid: **(\$35)** **\$75-\$150**
- 1127.** 1986 \$2 BC-55bA #ARX2241980, BC-55b #BBM(2), #BBP Lg B, #BBX Lg B, #BGS, #BUE, #CBF & #CBH. Lot of 9 mainly Crisp AU to UNC notes.  
Opening Bid: **(\$30)** **\$75-\$125**
- 1128.** 1986 \$2 BC-55aA #0564545, BC-55bA #BRX2636548, #BBX4067670, #ARX1717, BC-bA-i #EBX2442562, BC-55cA #BRX3528137, #BRX3480859 & BC-55cA-i #EBX3949181. Lot of 8 Original Crisp Uncirculated replacement notes.  
Opening Bid: **(\$30)** **\$75-\$125**
- 1129.** 1986 \$2 BC-55b-i EGA Legacy Currency Grading Superb Gem Uncirculated-66 PPQ. From The "Gem Collection".  
Opening Bid: **(\$1)** **\$10-\$40**
- 1130.** 1986 \$2 BC-55c #CBJ8948796, CCCS Superb Gem Uncirculated-68. From The "Gem Collection".  
Opening Bid: **(\$25)** **\$50-\$100**
- 1131.** 1986 \$2 BC-56bA #FNX8152724, #ENX5633350. Lot of 2 Original Crisp notes.  
Opening Bid: **(\$10)** **\$30-\$60**
- 1132.** 1986 \$5 BC-55b #FPB2302041-42, BC-56c #GOY7489800-01, BC-56d #ANH4632525-26, #ANR4731865-66. Lot of 8 notes (4 consecutive pairs) all Original Choice Uncirculated- examples.  
Opening Bid: **(\$35)** **\$75-\$150**
- 1133.** 1986 \$5 BC-56a #ENL8965150-51(2 consec), BC-56a-i #EOV3620090-91(2 consec). Lot of 4 Crisp Original Choice Uncirculated notes.  
Opening Bid: **(\$35)** **\$75-\$150**
- 1134.** 1986 \$5 BC-56a ENC Crow-Bouey Legacy Currency Grading Gem Uncirculated-65 PPQ. From The "Gem Collection".  
Opening Bid: **(\$15)** **\$50-\$75**
- 1135.** 1986 \$5 BC-56aA #ENX1937951 (YBPN), Original Crisp Uncirculated example.  
Opening Bid: **(\$50)** **\$100-\$175**
- 1136.** 1986 \$5 BC-56aA-i #ENX2947946 (BBPN), Original Crisp Uncirculated example.  
Opening Bid: **(\$35)** **\$70-\$140**
- 1137.** 1986 \$5 BC-56c GOP Legacy Currency Grading Gem Uncirculated-65 PPQ. From The "Gem Collection".  
Opening Bid: **(\$5)** **\$25-\$50**
- 1138.** 1986 \$5 BC-56c #GNY9127720, Crisp Original AU/UNC example.  
Opening Bid: **(\$75)** **\$150-\$250**
- 1139.** 1986 \$5 BC-56c #GNZ7341565, #GOW5938225, BC-56e #GPW3855589, #GPY0494358, #HNA7914863, 1989 \$10 BC-57a #ADM2238242 & 1991 \$20 BC-58aA #EIX0480448. Lot of 7 Crisp Uncirculated notes.  
Opening Bid: **(\$35)** **\$75-\$150**
- 1140.** 1986 \$5 BC-56cA-i #ANX0083801-805. Lot of 5 consecutive Original Choice Uncirculated- notes.  
Opening Bid: **(\$175)** **\$350-\$550**
- 1141.** 1986 \$5 BC-56c-i #ANH3363603-604. Lot of 2 consecutive Crisp Original Choice Uncirculated notes.  
Opening Bid: **(\$65)** **\$125-\$225**
- 1142.** 1986 \$5 BC-56c-i ANF Bonin-Thiessen Legacy Currency Grading Superb Gem Uncirculated-66 PPQ. From The "Gem Collection".  
Opening Bid: **(\$10)** **\$25-\$50**
- 1143.** 1986 \$5 BC-56e #ANH, ANI, ANJ, ANK, ANL, ANM, ANN & ANP. Lot of 8 different prefixes all Original Choice Uncirculated-examples.  
Opening Bid: **(\$30)** **\$75-\$125**
- 1144.** 1989 \$10 BC-57a #ATH0943843, BC-57b #BDK2974335, BC-57c #BEH0456150 & Replacement BC-57aA #ATX1668952, BC-57bA #ATX2242228. Lot of 9 Crisp Uncirculated notes.  
Opening Bid: **(\$75)** **\$175-\$275**

**1145.** 1989 \$10 BC-57b #BEG9576124, CCCS Superb Gem Uncirculated-68. From The "Gem Collection".

Opening Bid: **(\$50)** **\$150-\$300**

**1146.** 1989 \$10 BC-57b BDK Legacy Currency Grading Superb Gem Uncirculated-66 PPQ. From The "Gem Collection".

Opening Bid: **(\$10)** **\$50-\$75**

**1147.** 1989 \$10 BC-57b BDS Bonin-Thiessen Legacy Currency Grading Superb Gem Uncirculated-67 PPQ. From The "Gem Collection".

Opening Bid: **(\$25)** **\$75-\$150**

**1148.** 1989 \$10 BC-57c BEG Knight-Thiessen Legacy Currency Grading Superb Gem Uncirculated-66 PPQ. From The "Gem Collection".

Opening Bid: **(\$25)** **\$60-\$120**

**1149.** 1991 \$10 BC-58a-iii #AIW7014825, Crisp Original Choice Uncirculated.

Opening Bid: **(\$75)** **\$175-\$275**

**1150.** 1991 \$20 BC-58a #EIA5456545, BC-58a-i #EIV9744479 & BC-58a-ii #AIV5533355. Lot of 3 x Three Digit Radar notes. All Original Crisp Uncirculated.

Opening Bid: **(\$65)** **\$125-\$225**

**1151.** 1991 \$20 BC-58a #EIH1687444-45, BC-58a-i #EIW1465360-61 & BC-58a-ii #AIH7341722-23. Lot of 3 consecutive pairs of Original Choice Uncirculated- notes.

Opening Bid: **(\$100)** **\$250-\$350**

**1152.** 1991 \$20 BC-58aA #EIX0480388, BC-58aA-i #EIX2318052, BC-58aA-ii #AIX0897279 & BC-58bA-i #AIX3124173. Lot of 4 Original Choice Uncirculated- notes.

Opening Bid: **(\$100)** **\$200-\$300**

**1153.** 1991 \$20 BC-58a-i EIZ Thiessen-Crow Legacy Currency Grading Superb Gem Uncirculated-67 PPQ. From The "Gem Collection".

Opening Bid: **(\$50)** **\$150-\$250**

**1154.** 1991 \$20 BC-58b #ESU6033300-01, BC-58b-ii #EVB0607795-96 & BC-58b-i #ASH2279485-86. Lot of 3 consecutive pairs of Original Choice Uncirculated- notes.

Opening Bid: **(\$100)** **\$250-\$350**

**1155.** 1991 \$20 BC-58b #ESU6033306 & BC-58b-i #ASD1855581. Lot of 2 x Three Digit Radar notes. Both Original Crisp Uncirculated.

Opening Bid: **(\$35)** **\$75-\$150**

**1156.** 1991 \$20 BC-58b ESS Bonin-Thiessen Legacy Currency Grading Superb Gem Uncirculated-67 PPQ. From The "Gem Collection".

Opening Bid: **(\$40)** **\$125-\$175**

**1157.** 1991 \$20 BC-58b-i #AWC5450323-24. Lot of 2 consecutive Original Choice Uncirculated- notes.

Opening Bid: **(\$50)** **\$100-\$175**

**1158.** 1991 \$20 BC-58b-ii #EVA5215741, BC-58d #EWW0909797-801 (5 consec) & #EWZ (5 different) Lot of 11 Original Choice Uncirculated- notes.

Opening Bid: **(\$150)** **\$300-\$400**

**1159.** 1991 \$20 BC-58d-i AWI Knight-Dodge Legacy Currency Grading Superb Gem Uncirculated-67 PPQ. From The "Gem Collection".

Opening Bid: **(\$30)** **\$100-\$150**

**1160.** 1991 \$20 BC-58d-i AWO Knight-Dodge Legacy Currency Grading Superb Gem Uncirculated-66 PPQ. From The "Gem Collection".

Opening Bid: **(\$25)** **\$75-\$125**

**1161.** 1988 \$50 BC-59a #FHC6309472 & BC-59b #FHM2232990. Lot of 2 Original Crisp Uncirculated notes.

Opening Bid: **(\$75)** **\$150-\$250**

**1162.** 1988 \$50 BC-59a #FHG4947258, PMG Superb Gem Uncirculated-67EPQ. From The "Gem Collection".

Opening Bid: **(\$100)** **\$300-\$500**

**1163.** 1988 \$50 BC-59aA #EHX1010888 (Bel 1.7m). Original Choice Uncirculated.

Opening Bid: **(\$100)** **\$200-\$300**

**1164.** 1988 \$50 BC-59c #FHZ9133971, #FHT4643459 & #FME8080700. Lot of 3 Original Crisp Uncirculated notes.

Opening Bid: **(\$100)** **\$175-\$275**

**1165.** 1988 \$50 BC-59dA #FME8800741, Legacy Gem Superb Gem Uncirculated-66PPQ. From The "Gem Collection".

Opening Bid: **(\$100)** **\$400-\$600**

**1166.** 1988 \$100 BC-60a #AJP3165212. Original Crisp Uncirculated.

Opening Bid: **(\$65)** **\$125-\$225**

**1167.** 1988 \$100 BC-60aA #AJX1532405 (Hidden BP). Original Crisp Uncirculated note.

Opening Bid: **(\$100)** **\$250-\$350**

**1168.** 1988 \$100 BC-60aA-i #AJX3361712 (Clr BP). Original Crisp Uncirculated note.

Opening Bid: **(\$75)** **\$175-\$275**

**1169.** 1988 \$100 BC-60a-i #BJB3587600 & BC-60c #BJK6622049. Lot of 2 Crisp Original Choice Uncirculated examples.

Opening Bid: **(\$100)** **\$250-\$350**

**1170.** 1988 \$100 BC-60d #BJV2359368, PMG Gem Uncirculated-65EPQ. From The "Gem Collection".

Opening Bid: **(\$50)** **\$100-\$200**

- 1171.** 1988 \$100 BC-60d BJS Knight-Dodge Legacy Currency Grading Superb Gem Uncirculated-66 PPQ. From The "Gem Collection".  
Opening Bid: **(\$100)** **\$250-\$350**
- 1172.** 2001 \$5 BC-62a ANV Legacy Currency Grading Superb Gem Uncirculated-65 PPQ. From The "Gem Collection".  
Opening Bid: **(\$5)** **\$10-\$40**
- 1173.** 2001 \$5 BC-62aA #AOB2514214 Sheet Replacement, AU, BC-62a #AOB7765523, BC-62b #HNP2815341, BC-67a #AOR3615648, BC-67b #AAE2185858-59, BC-67b-i #HPR2914927, 2007 \$10 BC-68a #BTL, #BTU, 2004 \$50 BC-65a #AHA4946589, #AHG7866448, 2012 \$20 BC-71b #FWV, \$100 BC-73a #EKH, 2017 \$10(3 notes). Lot of 16 EF to UNC notes.  
Opening Bid: **(\$310)** **\$350-\$450**
- 1174.** 2004 \$5 BC-62b #HNP3223120-24(5 consec), BC-62b #HNP3223110-11, #HOF4878570-71, 2003 BC-62a-i #HNC6057620-21, 2001 BC-62a #ANV8556295-96, 2006 BC-67a #AOH9322221-22 & BC-67b #AAK7721050-51. Lot of 17 Crisp Original Choice Uncirculated notes. All sets consecutive pairs and more.  
Opening Bid: **(\$40)** **\$80-\$160**
- 1175.** 2001 \$10 BC-63a FDT Legacy Currency Grading Superb Gem Uncirculated-66 PPQ. From The "Gem Collection".  
Opening Bid: **(\$25)** **\$75-\$100**
- 1176.** 2001 \$10 BC-63a FEN Legacy Currency Grading Superb Gem Uncirculated-66 PPQ. From The "Gem Collection".  
Opening Bid: **(\$10)** **\$50-\$75**
- 1177.** 2001 \$10 BC-63a #FDZ9030388, #FDW, #FDV, #FDU & #FDT. Lot of 5 Original Crisp Uncirculated notes.  
Opening Bid: **(\$35)** **\$75-\$150**
- 1178.** 2002 \$10 BC-63a #FDT4346460-61, BC-63b-i #BEI3233707-08, 2001 BC-63b #FEA8946713-14, BC-63c #BEN0012050-51, 2004 BC-68a #BEU8500640-41 & BC-68b #BFD5059100-01 all consecutive pairs Original Crisp Uncirculated along with better prefix 2000 \$10 BC-63a #FDY1429483 Fine for grade.  
Opening Bid: **(\$100)** **\$200-\$300**
- 1179.** 2001 \$10 BC-63b FEA Legacy Currency Grading Superb Gem Uncirculated-65 PPQ. From The "Gem Collection".  
Opening Bid: **(\$10)** **\$30-\$60**
- 1180.** 2001 \$10 BC-63b FEE Legacy Currency Grading Superb Gem Uncirculated-66 PPQ. From The "Gem Collection".  
Opening Bid: **(\$25)** **\$75-\$100**
- 1181.** 2001 \$10 BC-63c BEN Legacy Currency Grading Gem Uncirculated-66 PPQ. From The "Gem Collection".  
Opening Bid: **(\$10)** **\$40-\$80**
- 1182.** 2001 \$10 BC-63c BES Legacy Currency Grading Superb Gem Uncirculated-66 PPQ. From The "Gem Collection".  
Opening Bid: **(\$25)** **\$75-\$100**
- 1183.** 2003 \$10 BC-63c #BEN9977070-79. Lot of 10 consecutive Original Choice Uncirculated- notes.  
Opening Bid: **(\$100)** **\$250-\$350**
- 1184.** 2004 \$20 BC-64a #AZA4230300-01 & BC-64a-i #EYN3083800-01. Lot of 4 consecutive Crisp Original Uncirculated notes.  
Opening Bid: **(\$50)** **\$100-\$175**
- 1185.** 2004 \$20 BC-64a ALG Legacy Currency Grading Superb Gem Uncirculated-67 PPQ. From The "Gem Collection".  
Opening Bid: **(\$20)** **\$50-\$125**
- 1186.** 2004 \$20 BC-64c AUZ Legacy Currency Grading Superb Gem Uncirculated-68 PPQ. From The "Gem Collection".  
Opening Bid: **(\$30)** **\$100-\$150**
- 1187.** 2004 \$50 BC-65a #AHA6013932, BC-65a-i #FMI6491041 & BC-65b #FMP1109950. Lot of 3 notes all Crisp Uncirculated.  
Opening Bid: **(\$75)** **\$150-\$250**
- 1188.** 2004 \$50 BC-65a #AHA7954274, PMG Superb Gem Uncirculated-67EPQ. From The "Gem Collection".  
Opening Bid: **(\$50)** **\$200-\$400**
- 1189.** 2004 \$50 BC-65a AHA Legacy Currency Grading Superb Gem Uncirculated-67 PPQ. From The "Gem Collection".  
Opening Bid: **(\$75)** **\$150-\$250**
- 1190.** 2004 \$50 BC-65a AHH Legacy Currency Grading Superb Gem Uncirculated-67 PPQ. From The "Gem Collection".  
Opening Bid: **(\$75)** **\$150-\$250**
- 1191.** 2003 \$100 BC-66a #BKD7355949 & BC-66a-i #EJA4101834. Lot of 2 Crisp Original Uncirculated notes.  
Opening Bid: **(\$100)** **\$200-\$300**
- 1192.** 2004 \$100 BC-66a BKJ (2005 Printing) Legacy Currency Grading Superb Gem Uncirculated-66 PPQ. From The "Gem Collection".  
Opening Bid: **(\$100)** **\$250-\$350**
- 1193.** 2004 \$100 BC-66a BKL (2005 Printing) Legacy Currency Grading Superb Gem Uncirculated-66 PPQ. From The "Gem Collection".  
Opening Bid: **(\$100)** **\$250-\$350**
- 1194.** 2006 \$5 BC-67a AOG Legacy Currency Grading Choice Superb Gem Uncirculated-66 PPQ. From The "Gem Collection".  
Opening Bid: **(\$10)** **\$30-\$60**

**1195.** 2006 \$5 BC-67b AAL Legacy Currency Grading Superb Gem Uncirculated-67 PPQ. From The "Gem Collection".

Opening Bid: **(\$5)** **\$25-\$75**

**1196.** 2005 \$10 BC-68b BFB Legacy Currency Grading Superb Gem Uncirculated-66 PPQ. From The "Gem Collection".

Opening Bid: **(\$10)** **\$25-\$50**

**1197.** 2005 \$10 BC-68b BFC Legacy Currency Grading Superb Gem Uncirculated-66 PPQ. From The "Gem Collection".

Opening Bid: **(\$10)** **\$25-\$50**

**1198.** 2005 \$10 BC-68b BFF Legacy Currency Grading Gem Uncirculated-66 PPQ. From The "Gem Collection".

Opening Bid: **(\$10)** **\$20-\$40**

**1199.** 2005 \$10 BC-68b BFG Legacy Currency Grading Superb Gem Uncirculated-67 PPQ. From The "Gem Collection".

Opening Bid: **(\$10)** **\$25-\$50**

**1200.** 2013 \$5 BC-69bA HBN Replacement note Legacy Currency Grading Superb Gem Uncirculated-66 PPQ. From The "Gem Collection".

Opening Bid: **(\$30)** **\$100-\$200**

**1201.** 2013 \$10 BC-70a FTC Legacy Currency Grading Superb Gem Uncirculated-68 PPQ. From The "Gem Collection".

Opening Bid: **(\$30)** **\$100-\$200**

**1202.** 2013 \$10 BC-70c FTP Legacy Currency Grading Superb Gem Uncirculated-68 PPQ. From The "Gem Collection".

Opening Bid: **(\$25)** **\$100-\$150**

**1203.** 2012 \$20 BC-71b FWR Legacy Currency Grading Superb Gem Uncirculated-66 PPQ. From The "Gem Collection".

Opening Bid: **(\$20)** **\$50-\$75**

**1204.** 2011 \$100 BC-73c GJF Legacy Currency Grading Superb Gem Uncirculated-67 PPQ. From The "Gem Collection".

Opening Bid: **(\$100)** **\$200-\$300**

**1205.** 2017 \$10 BC-75 Canada 150 Commemorative CDC Legacy Currency Grading Superb Gem Uncirculated-66 PPQ. From The "Gem Collection".

Opening Bid: **(\$10)** **\$25-\$50**

### **Low Serial Number Note**

**1206.** 2017 \$10 BC-77a FTZ Legacy Currency Grading Superb Gem Uncirculated-66 PPQ. From The "Gem Collection".

Opening Bid: **(\$10)** **\$25-\$50**

### **Error Note**

**1207.** Error; 1986 \$5 BC-56c #GPD9802592. Note grades VF with a distinct Folding error visible front and back.

Opening Bid: **(\$50)** **\$100-\$200**

### **Radars - Repeaters - Rotator - Etc.**

**1208.** Rotator; 1954 \$20 BC-33a #AE7630793, Legacy Currency Grading Choice About Uncirculated-58PPQ.

Opening Bid: **(\$100)** **\$250-\$500**

**1209.** Birth Year Note; 1973 \$1 BC-46a AP0001997 Legacy Currency Grading Choice About Uncirculated-58 PPQ. From The "Gem Collection".

Opening Bid: **(\$50)** **\$100 AND UP**

**1210.** Radar; 1969 \$20 BC-50a #EK2295992, Three Digit Radar. Crisp Original Choice Uncirculated issue.

Opening Bid: **(\$50)** **\$100-\$200**

**1211.** Radar; 1969 \$20 BC-50b #WH6456546, Three Digit Radar. Crisp Original Choice Uncirculated issue.

Opening Bid: **(\$50)** **\$100-\$200**

**1212.** Radar; 1971 \$10 BC-49c #EDD6598956 & BC-49d #ETG8523258. Lot of 2 Four Digit Radar notes, AU to UNC examples.

Opening Bid: **(\$65)** **\$125-\$225**

**1213.** Radar; 1971 \$10 BC-49c #TK0051500, Three Digit Radar, Original Crisp Uncirculated.

Opening Bid: **(\$50)** **\$100-\$200**

**1214.** Radar; 1971 \$10 BC-49e #FDR9780879, Four Digit Radar, Crisp Original Choice Uncirculated.

Opening Bid: **(\$35)** **\$75-\$150**

**1215.** Radar; 1974 \$2 BC-47a #AGE4415144 Four Digit Radar & BC-47b #AGW4900094 Three Digit Radar. Lot of 2 UNC notes.

Opening Bid: **(\$50)** **\$100-\$200**

**1216.** Radar; 1986 \$2 BC-55a #ARY3565653 & BC-55c-i #EGS6961696. Lot of 2 x Four Digit Radar notes all UNC.

Opening Bid: **(\$25)** **\$50-\$100**

**1217.** Radar; 1986 \$2 BC-55b #BGU8799978, BC-55b-i#EGB3631363 & BC-55c #CBJ1610161. Lot of 3 x Three Digit Radar notes all UNC.

Opening Bid: **(\$50)** **\$100-\$200**

**1218.** Radar; 1986 \$5 BC-55b #FPT6767676, Radar/Repeater note. Crisp Original UNC note.

Opening Bid: **(\$30)** **\$75-\$125**

**1219.** Radar; 1986 \$5 BC-56a-i #EOW4601064, BC-56e #ANR0323230, BC-56d #ANM0119110. Lot of 3 x Three/Four digit radar notes, all Original Choice Uncirculated- notes.

Opening Bid: **(\$35)** **\$75-\$150**

- 1220.** Radar; 1986 \$5 BC-56c #GOZ0111110, Radar/Binary issue. Original Crisp Uncirculated note.  
Opening Bid: **(\$50)** **\$100-\$200**
- 1221.** Radar; 1986 \$5 BC-56e #GPY4888884-889. Lot of 6 consecutive notes including the Two Digit Radar issue. Original Choice Uncirculated- sequence.  
Opening Bid: **(\$75)** **\$150-\$250**
- 1222.** Radar; 1988 \$100 BC-60a-i #BJC0476740, Four Digit Radar. Crisp Original Choice Uncirculated.  
Opening Bid: **(\$100)** **\$200-\$300**
- 1223.** Radar; 1988 \$100 BC-60c #BJR1608061, Four Digit Radar. Crisp Original Choice Uncirculated.  
Opening Bid: **(\$100)** **\$200-\$300**
- 1224.** Radar; 1988 \$100 BC-60d #BJZ2835381 & #BJV2835382. Lot of 2 consecutive Original Crisp Uncirculated notes including Radar example.  
Opening Bid: **(\$100)** **\$250-\$350**
- 1225.** Radar; 1988 \$50 BC-59a #FHG4811184, Crisp Original Choice Uncirculated.  
Opening Bid: **(\$50)** **\$100-\$200**
- 1226.** Radar; 1988 \$50 BC-59b #FHN3586853, Crisp Original Choice Uncirculated.  
Opening Bid: **(\$50)** **\$100-\$200**
- 1227.** Radar; 1988 \$50 BC-59b #FHU9201029, Crisp Original Choice Uncirculated.  
Opening Bid: **(\$50)** **\$100-\$200**
- 1228.** Radar; 1988 \$50 BC-59cb #FHZ2429242, Crisp Original Choice Uncirculated.  
Opening Bid: **(\$50)** **\$100-\$200**
- 1229.** Radar; 1989 \$10 BC-57a #AEP5690965, BC-57b #BEF3265623 & BC-57c #BEG8723278. Lot of 3 x Four Digit Radar notes all Crisp Uncirculated.  
Opening Bid: **(\$50)** **\$100-\$200**
- 1230.** Radar; 1991 \$20 BC-58b #EVC8826288 & BC-58d-i #AWD8862688. Lot of 2 similar Three Digit Radar notes. Both Original Crisp Uncirculated.  
Opening Bid: **(\$35)** **\$75-\$150**
- 1231.** Radar; 1991 \$20 BC-58d #EVW3676761, 762, #EVW3676763. Lot of 3 consecutive Original Choice Uncirculated- notes including the RADAR example.  
Opening Bid: **(\$50)** **\$100-\$200**
- 1232.** Radar; 1991 \$20 BC-58d-i #AWR8404048, #AWR8404040 & #AWR8404041. Lot of 2 consecutive Original Choice Uncirculated- notes along with RADAR example from same series. 3 Notes in all.  
Opening Bid: **(\$40)** **\$80-\$160**
- 1233.** Radar; 2000 \$10 BC-63a #FDT3856583, BC-63b #FEA7946497 & #FEK0415140. Lot of 3 Crisp Original Uncirculated Three Digit Radar notes.  
Opening Bid: **(\$10)** **\$45-\$90**
- 1234.** Radar; 2001 BC-63b #FED4838384, BC-63b-i #BEI7994997, 2003 BC-63c #BEN1636361 & 2004 BC-68a #BEU4252524. Lot of 4 Crisp Original Uncirculated Three Digit Radar notes.  
Opening Bid: **(\$30)** **\$75-\$125**
- 1235.** Radar; 2003 \$100 BC-66a #BKD4633364, Three Digit Radar Note. Crisp Original Uncirculated.  
Opening Bid: **(\$75)** **\$150-\$250**
- 1236.** Radar; 2003 \$100 BC-66a #BKK9697969, Three Digit Radar Note. Crisp Original Uncirculated.  
Opening Bid: **(\$75)** **\$150-\$250**
- 1237.** Radar; 2003 \$100 BC-66a-i #EJA5187815, Four Digit Radar Note. Crisp Original Uncirculated.  
Opening Bid: **(\$75)** **\$150-\$250**
- 1238.** Radar; 2004 \$20 BC-64a #AZA4230324, BC-64a-i #EYN3083803 & BC-64b-1 #ARV7101017. Lot of 3 Radar issues all Original Crisp Uncirculated notes.  
Opening Bid: **(\$35)** **\$75-\$150**
- 1239.** Radar; 2004 \$50 BC-65a #AHA2972792, Three Digit Radar Note, Crisp Uncirculated example.  
Opening Bid: **(\$50)** **\$100-\$200**
- 1240.** Radar; 2004 \$50 BC-65b #FMM8266638, Three Digit Radar Note, Crisp Uncirculated example.  
Opening Bid: **(\$50)** **\$100-\$200**
- 1241.** Radar; BC-62b #HOF875780, BC-62a-i #HNC4789874 & BC-62a #ANV6532356, 2006 BC-67a AOH9322239 & BC-67a #APC7047407. Lot of 5 notes all Original Crisp Uncirculated.  
Opening Bid: **(\$30)** **\$75-\$125**
- 1242.** Radar; 1986 \$5 BC-56c-i #AND3777773, Two Digit Radar. Original Choice Uncirculated- note.  
Opening Bid: **(\$30)** **\$75-\$125**
- 1243.** Repeater; 1954 \$1 BC-37a #PL3457345. Crisp Uncirculated example.  
Opening Bid: **(\$35)** **\$75-\$150**
- 1244.** Repeater; 2009 \$20 BC-64b #EUU4889488 & #EUU4889489. Lot of 2 consecutive Original Uncirculated notes.  
Opening Bid: **(\$25)** **\$50-\$100**

***End of Session 4******End of The Prominence Sale IV***



## TERMS AND CONDITIONS • ENGLISH - FRANÇAIS

1. This is an Internet, Live Internet, email, phone and mail/fax auction sale conducted.

Information provided in this catalog or on our web site by The Canadian Numismatic Company is strictly AS IS and/or STRICTLY an opinion.

Bids are per lot. No lots will be broken. Auction sales are not approval sales. All lots shall be sold to the highest bidder as determined by the auctioneer. If any dispute arises during the sale, the auctioneer has the right to reopen the lot and put it up for sale again. The auctioneer's decision will be final. In the case of identical (tied) bids during our Live Auctions, the earliest received bid shall take priority. In the case of a tie bid during our Sales, between a mail/fax bid and an Internet bid, the Internet bid will take precedence and obtain the lot. PLEASE CONTACT US IF YOU REQUIRE FURTHER EXPLANATION.

No BUY bids or unlimited bids will be accepted. Bids may be made by mail, fax, email, phone or place your bids on our website, either before the sale or by bidding online during the sessions. If you have yet to do so, take a moment to familiarize yourself with our Internet bidding platform program, an improved online bidding experience which allows bidders to watch and participate in the auction in real time through a live feed.

Payment Methods: We DO NOT accept PAYPAL.

There are several ways to pay for your auction winnings including: Checks, cashier's checks, and money orders (must be made out to "The Canadian Numismatic Company.") "E-Transfer (In order to receive and deposit your E-transfer payment, a password may be required. If so, please use the following password: auction and send to: tcnc@bellnet.ca. Visa and Master Card accepted. (Please Call in or email in your informations). Ensure you refer to Buyer's premium (Paragraph below) prior to making payment. . If you choose the credit card payment, please be advised that the administrative fees are not refundable. Wire Transfer INCOMING Canadian \$ WIRE TRANSFER TD CANADA TRUST 1260 Autoroute Duplessis Quebec, Qc G2G 2B5 Canada Beneficiary Name : The Canadian Numismatic Company. 5220 1st avenue Quebec, Qc G1H 2V2 Canada Banking Information: Institution: 004 Branch No.; 4913-1 Account No.; 5014324 Swift Number: TDOMCATTOR INCOMING U.S.A. \$ WIRE TRANSFER Banking Information: Institution: 004 Branch No.; 4913-1 Account No.; 7200920 IBAN code: 0260099593 (If required) Swift Number: TDOMCATTOR.

A Standard Buyer's premium will be charged to successful bidders in accordance with their method of bidding. Bidders are responsible for understanding their buyer's premium prior to bidding.

Online Bidding, including Live & Proxy Bids = Standard Buyer's Premium of 19% for all payments made by cash, cheque, Wire and/or E-Transfer. For all credit card payments, the Standard Buyer's Premium is 21,99%

Mail, Email and/or Fax bidding = Standard Buyer's Premium of 16% for all payments made by cash, cheque, Wire, E-Transfer. For all credit card payments, the Standard Buyer's Premium is 18,99%

Phone bidding = Standard Buyer's Premium of 17.5% for all payments made by cash, cheque, Wire, E-Transfer. For all credit card payments, the Standard Buyer's Premium is 20.49%

All successful internet bidders will receive an invoice by e-mail. Prices realized will be published and posted on our website a few days after the sale. Prices realized may be mailed upon request.

2. ALL LOTS MUST BE PAID FOR IN FULL PRIOR TO DELIVERY. Payments must be made in Canadian funds by check, bank wire transfer to OUR account or cash (cash accepted if less than \$10,000). E-Transfer (In order to receive and deposit your E-transfer payment, a password may be required. If so, please use the following password: auction and send to: tcnc@bellnet.ca. We DO NOT accept PAYPAL, sorry. Payment in U.S. funds will be accepted at approximately 2% above spot rate, on the day of the said auction, invoices will be converted accordingly on request. If you choose the credit card payment, please be advised that the administrative fees are not refundable.

Bidders who do not have an established business relationship with The Canadian Numismatic Auction Company will be required to provide credit references prior to the sale. For our established customers, your lots are shipped when your check is received. For new customers, your check must clear before shipping lots. If you wish to receive your lots faster, you might consider an E-Transfer, a certified check or you can wire your payment directly to our Bank.

All auction invoices should be received and paid for in full no later than 12 days following the auction date.

Invoices not paid in full within 30 days will be liable to a 2% interest fee, charged on a monthly basis. This fee will commence as of the initial invoice date and continue until paid for in full. If the Auctioneer requires use of an attorney for payment resolution, the buyer agrees to pay all attorney fees related to the case.

3. The auctioneer will open the bidding at the higher of approximately 10% above the second highest bid received or the consignor's reserve. All bids received will be reduced whenever possible. So, don't be afraid to bid your maximum. If there are no bids received or reserve, the auctioneer will open bidding at the starting bid indicated with the price in RED, bracketed right before the catalog value. Opening Bids; Opening bids are in fact not Reserve bids by default. In some cases consignors will place Reserve Bids up and above the actual opening bid designated by us, this is the amount identified before the estimate prices in red. This is why in some cases the Auctioneer will call lots sold to the book even though the Opening Bid has been met or superseded. In these cases the lots are considered unsold and usually returned to the consignor. The auctioneer reserves the right to withdraw any lot for any reason at any time prior to its sale. In a case of a significant event which, in the judgement of the auctioneer reserves the right to cancel or postpone this sale.
4. Prices are in Canadian funds. Bidding in this auction will be in Canadian funds. Mail bids received from USA customers will be converted at the exchange rates of the sale's date rate.
5. The estimates listed are taken from the Canadian Coin News, Charlton catalogs, Canadian Dealers News letter and retail prices, e-bay sales, Cornwell report and/ or the actual market selling/ asking prices. Key dates and Highest grade material will generally command a premium and should sell close to and/ or above the estimates. Our estimates are fair and reasonable, please bid accordingly. No lot should sell less than 50% of the low estimates. Usually, with a bid of 70% of the highest estimate, you have a fair chance of succeeding, with a bid of 100% of the highest estimate, you will be likely to succeed. For special & rare lots, estimates can be largely exceeded.
6. The cataloguer has taken every reasonable measure to ensure that all of the lots in this sale are as described and genuine. All raw coins and banknotes have been graded by the cataloger or the auction house which represent our best professional opinion. To grade coins and banknotes, we use Canadian grading standards, 39 years of experience and good conscience. However, grading is a subjective description in the opinion of the cataloger or the auction house. Among experts there are often differences of opinion on the grading and the eye appeal of a coin. The strike and the state of preservation are often debated. The Canadian Numismatic Company acts as an agent between consignors and buyers. The Canadian Numismatic Company does not guarantee that any coin or banknote cataloged will meet the standards, or the grade, of any third party grading companies. No warranty, whether impressed or implied. Items are as is, no warranty given. We cannot accept responsibility and waive all liability resulting in financial losses, and or incidentals accruing from the sale of any items, nor can we guarantee that items graded by third party services will grade the same if submitted to a different grading service or re-submitted to the same company.
7. Title to all lots remains with the auction house until paid for in full by the purchaser. But they are held at the risk of the purchaser once the time of the sale.
8. Sales tax, if applicable will be added to the total amount of each invoice including the buyer's charge. To all lots delivered in Canada, appropriate GST/HST will be charged. To all lots delivered in Quebec PST of 9.975% will be charged. To all lots delivered in USA or overseas, no tax will be charged. The Canadian Numismatic Company is not responsible for the customs clearing, duties or transportation costs related to any package. All costs relating to these issues remain Customer's sole responsibility. The Canadian Numismatic Company does not provide any letters of guarantee or credit. Should the Customer request delivery of his winnings or should any package be returned to a location outside Canada, taxes and duties, including Value Added Taxes may be applicable, depending on the country of import. The Customer, in agreeing to these Terms and Conditions, acknowledges that any taxes or duties, including VATs, will be the sole responsibility of the Customer and The Canadian Numismatic Company will not be held liable for any fees.
9. Shipping and insurance coverage will be charged to all successful bidders. Insurance coverage will be charged at 0.0049% (\$0.49 for \$100 purchase). If declined, parcel will be sent at buyer's risk. All overseas shipments are sent at buyer's risk.
10. Mail bidders may return incorrectly described lots for full refund within 5 days of receipt, (NO RETURNS on bulk lots or any lot that contains more than 5 items). NO RETURNS can be accepted for ANY REASON after July 20th, 2021 as consignors must be paid. Sorry, no exceptions.
11. The Canadian Numismatic Company acts ONLY as agent for the consignors and makes no independent warranty to title. The Canadian Numismatic Company hereby disclaims all liability for damages, incidental, consequential or otherwise, arising out of or in connection with the sale of any property by The Canadian Numismatic Company to the purchaser. The Canadian Numismatic Company reminds all bidders that grading, attribution, and method of manufacture are crucial to the determination of the value of any numismatic item. IN NO EVENT The Canadian Numismatic Company will be liable to any party for any direct, indirect, special or other consequential damages for any use in this catalog or this website, or on any other linked web sites, including, without limitation of any loss profits, business interruption, loss of programs or other data on your information handling system or otherwise .
12. Please check your bid sheet carefully, we cannot be responsible for the mistakes of others. This catalogue and web site may contain copyright information, the terms of which must be followed. Information in this catalogue and/or on our web site may contain technical inaccuracies or typographical errors. Information may be changed or updated without notice. The Canadian Numismatic Company may at any time revise these terms by updating this posting. The Canadian Numismatic Company may also make additions and/or changes in the items and/or the programs described in this information at any time without notice. The Canadian Numismatic Company assumes no responsibility regarding the accuracy of the information. The above are terms of a legal agreement between you and The Canadian Numismatic Company. By accessing, bidding and using our catalogue and/or web site, you acknowledge that you have read, understood, and agree to abide these terms.

**CONDITIONS DE VENTE**

1. Il s'agit d'une vente aux enchères électronique, courriel, téléphonique/par fax, en ligne et par la poste autorisée.

L'information fournie dans ce catalogue ou sur notre site Web par la

Compagnie canadienne de numismatique est strictement une opinion

Les mises se font par lot. Aucun lot ne sera divisé. Les ventes aux enchères ne sont pas des ventes par approbation. Tous les lots seront vendus au plus offrant déterminé par l'encanteur. Si un conflit survient durant la vente, l'encanteur se réserve le droit de réouvrir le lot et de le remettre aux enchères. La décision de l'encanteur est finale. Dans le cas de mises identiques (égales) durant nos Encans En Direct, la mise reçue en premier aura priorité. Dans le cas d'une égalité lors de nos Ventes, entre une mise par la poste/par fax et une mise en ligne, la mise en ligne aura préséance et obtiendra le lot. VÉUILLEZ NOUS CONTACTER SI VOUS DÉSIREZ OBTENIR D'AVANTAGE D'EXPLICATIONS. Aucun achat direct ou mise illimitée ne seront acceptés. Les mises peuvent être effectuées par la poste, par fax, par courriel, par téléphone et sur notre site Web, soit en misant en ligne durant nos sessions. Si vous n'avez jamais misé à partir de notre site Internet, prenez le temps de vous familiariser avec notre plate-forme en ligne. Il s'agit d'une expérience d'enchères améliorée qui permet aux enchérisseurs de regarder et de participer à l'encan en temps réel grâce à une diffusion en direct.

Modes de paiement : Il existe plusieurs façons de payer pour vos gains lors des enchères : chèques, chèques de banque et mandats (doivent être faits au nom de "Compagnie canadienne de numismatique". Virements Interac (afin de recevoir et de déposer votre paiement par virement Interac, un mot de passe peut vous être demandé. Si tel est le cas, veuillez utiliser le mot de passe suivant : **aucun**). Veuillez ensuite envoyer votre paiement à : **tcnc@bellnet.ca**. Les cartes de crédit Visa et Mastercard sont acceptées. (Veuillez nous acheminer vos informations par téléphone ou par courriel) : Assurez-vous de consulter le paragraphe 3 avant d'effectuer votre paiement. Si vous choisissez le paiement par carte de crédit, soyez avisé que les frais administratifs ne sont pas remboursables. Transferts bancaires par câble (pour effectuer un paiement par câble bancaire en dollar canadien, les informations requises sont : TD CANADA TRUST, 1260 Autoroute Duplessis, Québec, Qc, Canada, G2G 2B5. Bénéficiaire : Compagnie canadienne de numismatique. 5220 1ère avenue, Québec, Qc, Canada, G1H 2V2. Information bancaire : Institution : 004. Succursale : 4913-1. Numéro de compte : 5014324. Numéro de swift : TDOMCATTOR).

(Pour effectuer un paiement par câble bancaire en dollar américain, les informations requises sont : Information bancaire : Institution : 004. Succursale : 4913-1. Numéro de compte : 7200920. Code IBAN : 0260099593 (si requis). Numéro de swift : TDOMCATTOR).

Une prime d'Acheteur Standard sera chargée aux enchérisseurs gagnants selon leur méthode d'offre. La responsabilité revient aux enchérisseurs de comprendre leur prime d'acheteur avant la mise.

Une mise en ligne, incluant une mise en direct et une mise placée d'avance = Prime d'Acheteur Standard est de 19% pour tout paiement en argent comptant, par chèque, par câble et/ou par virement Interac. Paiements avec carte crédit, la prime d'acheteur Standard est de 21,99%.

Une mise plancher, électronique, par télécopieur et/ou par la poste = Prime d'Acheteur Standard est de 16% pour tout paiement en argent comptant, par chèque, par câble et par virement Interac. Paiements avec carte crédit, la prime d'acheteur Standard est de 18,99%.

Une mise téléphonique = Prime d'Acheteur Standard est de 17.5% pour tout paiement en argent comptant, par chèque, par câble et par virement Interac. Paiements avec carte crédit, la prime d'acheteur Standard est de 20.49%.

Tous les enchérisseurs ayant gagné une mise en ligne recevront une facture par courriel. Les prix atteints seront publiés sur notre site Internet quelques jours suivant la vente. Les prix atteints peuvent être envoyés par la poste sur demande.

2. **Tous les lots doivent être entièrement payés avant la livraison.** Les paiements doivent être effectués en dollar canadien par chèque, par transfert bancaire par câble à NOTRE compte ou en argent comptant (argent comptant accepté pour des montants de moins de 10 000\$). Virements Interac (afin de recevoir et de déposer votre paiement par virement Interac, un mot de passe peut vous être demandé. Si tel est le cas, veuillez utiliser le mot de passe suivant : **aucun**). Veuillez ensuite envoyer votre paiement à : **tcnc@bellnet.ca**. Malheureusement, nous n'acceptons PAS PAYPAL. Les paiements en dollar américain seront acceptés à environ 2% de plus que le taux de change en vigueur le jour de l'encan. Les factures sont converties comme il se doit sur demande. Si vous choisissez le paiement par carte de crédit, soyez avisé que les frais administratifs ne sont pas remboursables. Les enchérisseurs n'ayant pas de relation d'affaires établie avec la Compagnie canadienne de numismatique devront fournir des références de crédit avant la vente. Pour nos enchérisseurs déjà établis, vos lots sont envoyés lorsque votre chèque a été reçu. Pour les nouveaux clients, vos chèques doivent être encaissés avant l'envoi de vos items. Si vous désirez recevoir vos lots plus rapidement, considérez le paiement par virement Interac, par chèque certifié ou par transfert bancaire par câble. Toutes les factures doivent être reçues et payées en intégralité au plus tard 12 jours après la date de la vente aux enchères. Les factures non payées dans les 30 jours seront soumises à des taux d'intérêt de 2% facturés mensuellement. Ces frais débiteront en date de la facture initiale et se poursuivront jusqu'à ce que le montant de la facture ait été payé en totalité. Si l'encanteur requiert l'emploi d'un avocat pour la résolution de paiements, l'enchérisseur s'engage à payer tout frais juridique relié au cas.
3. L'encanteur ouvrira la mise approximativement à 10% au-dessus de la deuxième plus haute mise reçue ou de la réserve déterminée par le consignataire. Toutes les mises reçues seront réduites si possible. Ne craignez donc pas de miser votre maximum. Si aucune mise n'est reçue ou si le lot est sans réserve, l'encanteur ouvrira les enchères à la mise initiale indiquée par le prix en ROUGE mis entre parenthèses devant la valeur du lot dans le catalogue. Les Mises d'Ouverture; Les mises d'Ouverture ne représentent pas toujours les Réserves établies par les consignataires. Dans certains cas, les consignataires choisiront une réserve plus élevée que la mise d'ouverture que nous avons déterminée. Il s'agit du montant déterminé avant les prix estimés en rouge. C'est pourquoi, dans certains cas, l'encanteur appellera des lots vendus au livre même si la mise d'ouverture a été atteinte ou excédée. Dans ces cas, les lots sont considérés comme inventus et habituellement retournés au consignataire. L'encanteur se réserve le droit de retirer un lot à tout moment pour toute raison avant la vente. Dans le cas d'un événement imprévu d'importance significative, l'encanteur se réserve le droit d'annuler ou de remettre la vente.
4. Les prix sont affichés en dollar canadien. Les mises dans cet encan seront effectuées en dollar canadien. Les mises reçues par la poste provenant des États-Unis seront converties au taux de change en vigueur la journée de la vente.
5. Les estimations listées proviennent du Canadian Coin News, des catalogues Charlton, du Canadian Dealers Newsletter, des prix au détail, des ventes e-Bay, du Cornwell report et/ou des prix du marché de l'offre et la demande. Les dates clé et le matériel de grande valeur requerront généralement une prime et devraient se vendre près et/ou au-delà des estimations. Nos estimations sont justes et raisonnables, veuillez miser en conséquence. Aucun lot ne devrait se vendre à moins de 50% des estimations. Avec une offre de 70% de la plus haute estimation, vous avez de bonnes chances de remporter la mise. Avec une offre de 100% de la plus haute estimation, vous remporterez probablement la mise. Pour les items très rares, les estimées peuvent être largement dépassées.
6. Le catalogue a pris toutes les mesures possibles pour assurer que tous les lots de cette vente soient authentiques et tels que décrits dans le catalogue. Tous les billets de banque et les pièces de monnaie ont été gradés par le catalogue ou la maison d'encan, ce qui représente notre meilleure opinion professionnelle. Pour grader les billets et les pièces, nous utilisons les standards canadiens de gradation, nos 39 ans d'expérience et notre bonne conscience. Toutefois, la gradation reste une description subjective selon l'opinion du catalogue ou de la maison d'encan. Des différences d'opinion quant à la gradation et à l'attrait visuel de la monnaie surviennent souvent parmi les experts. La frappe et l'état de conservation de la monnaie sont souvent débattus. La Compagnie canadienne de numismatique agit en tant qu'agent entre les consignataires et les acheteurs. La Compagnie canadienne de numismatique ne garantit pas que les pièces ou les billets de banque catalogués rencontreront les standards ou les grades de tiers externes (compagnies de gradation). Aucune garantie, autant explicite qu'implicite. Les items sont tels que vus dans le catalogue, aucune garantie n'est offerte. Nous ne sommes pas responsables et nous renonçons à toute responsabilité reliée à des pertes financières et/ou des frais accumulés durant la vente d'items. Nous ne garantissons pas non plus que les items gradés par un tiers obtiendront les mêmes grades s'ils sont soumis à une évaluation de gradation différente ou s'ils sont réévalués par la même compagnie tierce. Le retour d'items certifiés n'est pas autorisé.
7. Tous les lots demeureront chez la maison d'encan jusqu'à ce que l'acheteur ait payé en totalité le montant des lots. Toutefois, après la vente, les lots sont détenus au risque de l'acheteur.
8. Les taxes de vente, si applicables, seront ajoutées au montant total de chaque facture de l'acheteur. Pour les lots envoyés au Canada, la TPS/TVH appropriée sera facturée. Pour tous les lots envoyés au Québec, la TVQ de 9,975% sera facturée. Pour tous les lots envoyés aux États-Unis ou outre-mer, aucune taxe ne sera facturée. La Compagnie canadienne de numismatique n'est pas responsable des dédouanements, des frais de douanes ou des coûts de transport reliés aux colis. Tous les coûts reliés à ces situations relèvent uniquement de la responsabilité du client. La Compagnie canadienne de numismatique ne fournit pas de lettre de garantie, ni de crédit. Si le client demande que l'envoi de ses gains ou si des colis doivent être retournés à un endroit à l'extérieur du Canada, des taxes et des frais de douanes, dont la taxe sur la valeur ajoutée (TVA), peuvent s'appliquer dépendamment du pays d'importation. Le client, en acceptant ces modalités, reconnaît que toute taxe et tout frais de douanes, incluant les TVAs, ne relèvent que de sa responsabilité et que la Compagnie canadienne de numismatique ne sera pas tenue responsable de ces frais.
9. Les frais d'expédition et de la couverture d'assurance seront facturés aux enchérisseurs fructueux. La couverture d'assurance sera facturée à 0.0049% (0.49\$ pour un achat de 100\$). Si refusée, le colis sera envoyé au risque de l'acheteur. Toutes les expéditions outre-mer sont envoyées au risque de l'acheteur.
10. Les enchérisseurs misant par la poste peuvent retourner des lots décrits incorrectement pour un remboursement complet dans les 5 jours suivant la réception des lots (AUCUN RETOUR des lots en vrac et des lots contenant plus de 5 items). AUCUN RETOUR ne sera accepté, et ce PEU IMPORTE LA RAISON, après le 20 juillet 2021 puisque les consignataires doivent être payés. AUCUNE EXCEPTION.
11. La compagnie canadienne de numismatique agit seulement à titre d'agent pour les consignataires et ne fait aucune garantie indépendante au titre. La Compagnie canadienne de numismatique renonce à toute responsabilité pour des dommages, des faux frais ou autres surgissant lors ou en lien avec la vente d'un bien de la Compagnie canadienne de numismatique à un acheteur. La Compagnie canadienne de numismatique rappelle à tous ses enchérisseurs que la gradation, l'attribution et la méthode de manufacture sont cruciales à la détermination de la valeur de tout item numismatique. DANS AUCUN CAS la Compagnie canadienne de numismatique sera responsable envers quiconque pour des dommages directs, indirects, spéciaux ou consécutifs pour quelque utilisation dans ce catalogue ou ce site Web, ou dans tout autre site Web en lien, incluant les pertes de profit, les interruptions des affaires, la perte de programmes ou d'autres données sur vos appareils électroniques ou autres.
12. Veuillez soigneusement vérifier votre feuille de mises. Nous ne serons pas responsables de vos erreurs. Ce catalogue et ce site Web peuvent contenir des droits d'auteur. Les conditions de ceux-ci doivent être suivies. L'information retrouvée dans ce catalogue ou sur notre site Web peut contenir des inexactitudes techniques ou des fautes de frappe. L'information peut être changée ou mise à jour sans avis préalable. La Compagnie canadienne de numismatique peut réviser ces conditions à tout moment en mettant à jour cette publication. La Compagnie canadienne de numismatique peut aussi faire des additions et/ou des changements aux items et/ou aux programmes décrits dans cette publication à tout moment sans avis préalable. La compagnie canadienne de numismatique n'assume aucune responsabilité par rapport à l'exactitude de l'information. Ci-haut représente les conditions d'un accord légal entre vous et la Compagnie canadienne de numismatique.

En accédant, en misant et en utilisant notre catalogue et/ou notre site Web, vous reconnaissez avoir lu, compris et accepté ces conditions.

# ***Bid Sheet ~ Prominence Sale IV***

My bids are: \_\_\_\_\_ CDN \$ or \_\_\_\_\_ US \$

Name: \_\_\_\_\_

Address: \_\_\_\_\_

City: \_\_\_\_\_

Prov./State: \_\_\_\_\_ Postal Code / Zip: \_\_\_\_\_

Email: \_\_\_\_\_

Tel. No.: \_\_\_\_\_

Signature: \_\_\_\_\_

These bids are executed on the understanding that the purchaser fully agrees to comply with the notices and Terms of Sale printed in the catalogue.

Please increase my bids by \_\_\_\_\_ 10% \_\_\_\_\_ 20% or \_\_\_\_\_ % (if necessary)

Lot #	Bid \$	Lot #	Bid \$	Lot #	Bid \$	Lot #	Bid \$	Lot #	Bid \$	Lot #	Bid \$

To view full-colour images of all lots or our web site  
**[www.canadiancoinsandpapermoney.com](http://www.canadiancoinsandpapermoney.com)**  
 A downloadable PDF version is also available at our web site.



5220 1st Avenue Quebec City, QC G1H 2V2

Toll free: 1-877-276-8627

Fax: 1-418-628-2790

Email: [cnum@qc.aira.com](mailto:cnum@qc.aira.com)

[tcnc@bellnet.ca](mailto:tcnc@bellnet.ca)



5220 1st Avenue, Quebec City, QC G1H 2V2  
Toll Free # 1-877-276-8627 PH: (418) 628-9838 Fax: (418) 628-2790  
Email : cpnum@qc.aira.com tcnc@bellnet.ca  
Web sites : [www.canadiancoinsandpapermoney.com](http://www.canadiancoinsandpapermoney.com)  
[www.auctions.canadiancoinsandpapermoney.com](http://www.auctions.canadiancoinsandpapermoney.com)