

# NEBRASKA EDUCATION DIRECTORY 2006-2007

Doug D. Christensen  
Commissioner of Education

Polly Feis  
Deputy Commissioner

Nebraska Department of Education  
301 Centennial Mall South  
P.O. Box 94987  
Lincoln, Nebraska 68509-4987

Phone: (402) 471- 2295  
FAX: (402) 471- 0117

WEB SITE: <http://www.nde.state.ne.us>

Megan Gould of St. Agnes Elementary School in Alliance, NE designed the feature artwork for the 2006-2007 Nebraska Education Directory. Megan is the daughter of Laurie and Gary Gould. Megan's artwork is entitled "Parrot." Terri Burke and Stacey Romick-Imig were Megan's art teachers.

Printed copies are not available for the **2006-2007 Education Directory**. The Department of Education will use electronic means whenever possible to publish information to our customers.

The **Directory** is accessible on the Internet through our web site in various formats to view, print, or download. <http://ess.nde.state.ne.us>

This information is current as of January 2007. Any changes after that time will not be reflected here. Go to "DIRECTORY SEARCH" listed under the "A-Z Topic List" at <http://www.nde.state.ne.us> for the most up-to-date information.

**2006-2007  
Nebraska Education Directory**

**TABLE OF CONTENTS**

	<b>Page</b>
SEARCH THE DIRECTORY .....	3
NDE Organizational Structure .....	4
Department of Education Staff and Services Directory .....	5
Job Position and Assignment Abbreviations .....	6
Educational Service Units .....	7
Interim School Programs (Rule 18) .....	10
Index of Nebraska Public School Districts by Community .....	12
School District Dissolutions and Unified Interlocal Agreements .....	17
Alphabetical Listing of PUBLIC School Districts .....	18
Nonpublic School System Area Superintendents .....	132
Index of Nebraska NONPUBLIC School Systems by Name, Location and State Assigned County-District Number .....	133
Alphabetical Listing of All NONPUBLIC Schools, By City .....	137
Statistical Information on Public School Districts .....	158

## "SEARCH THE DIRECTORY"

<http://ess.nde.state.ne.us>

- A-Z Topic List

- Directory Search

The purpose of the **Directory Search** is to provide users access to customized directory information.

Some of the features of the **Directory Search** are:

- Search for ESU's, Districts or Schools.
- Allow a search for specific types, kinds of schools or classes of districts.
- Search for staff assigned to specific positions, subject areas, Schools, Districts, and ESU's.
- Allow the user to create data files or reports.

There are two search areas in this system:

- 1) Quick Lists – provides you with a "most" requested list of districts and school information.
- 2) Custom Search – allows you to generate a more specific, narrower list of information for districts, schools and staff.

For questions or suggestions regarding this system, contact Kathy Heskett, NDE Data Center.  
e-mail: [kathy.heskett@nde.ne.gov](mailto:kathy.heskett@nde.ne.gov), phone: (402) 471-4738.

## NEBRASKA DEPARTMENT OF EDUCATION LEADERSHIP COUNCIL

### A Process for Communication, Decision Making, and Collaboration

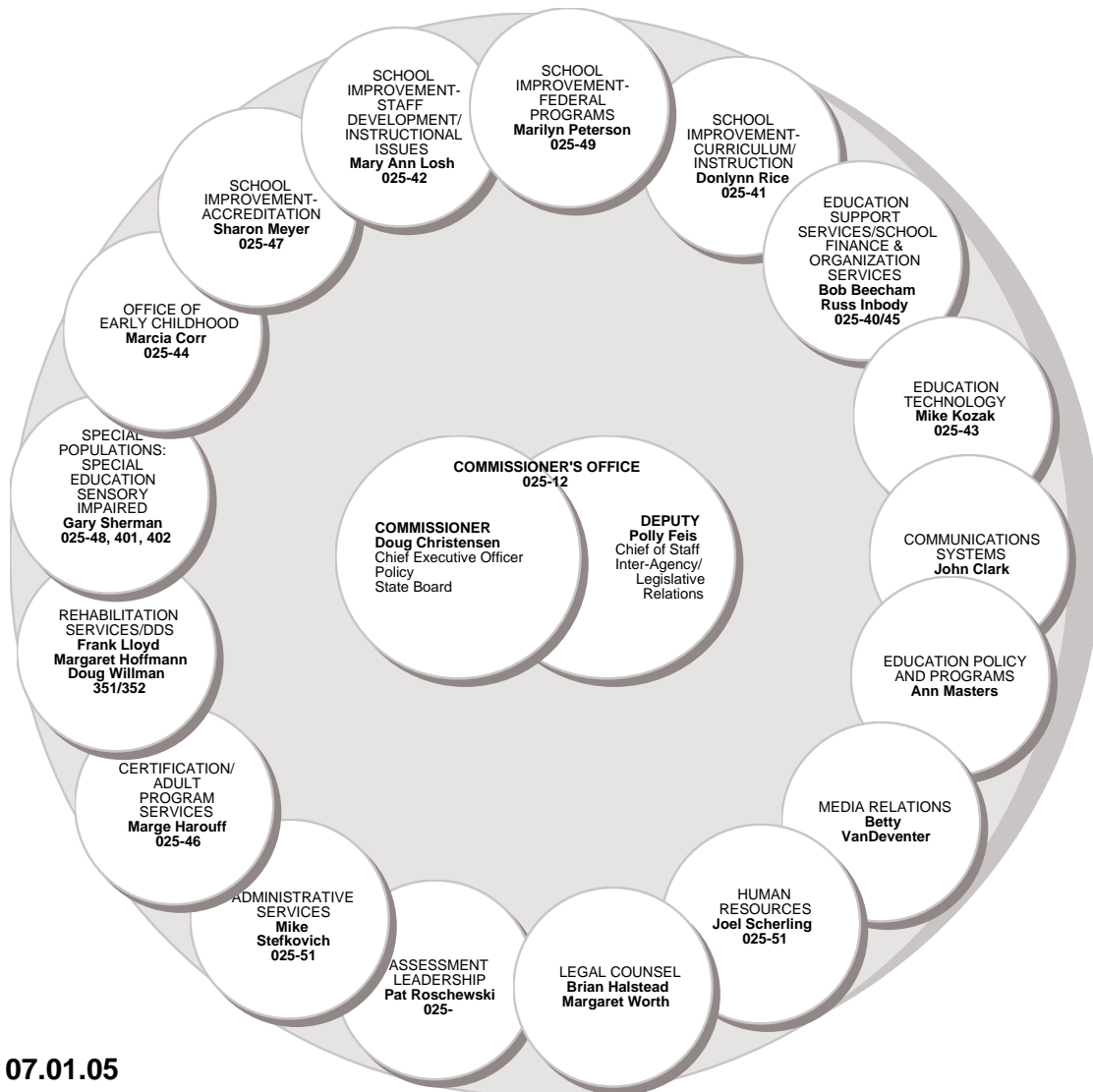

07.01.05

## Nebraska Department of Education Staff and Services Directory

The NDE Staff and NDE Services listing are available on the Nebraska Department of Education Home Page at the following address:

[www.nde.state.ne.us](http://www.nde.state.ne.us)

For NDE Services  
Click on “**A-Z Topic List**”

For NDE Staff  
Click on “**NDE Staff**” or “**NDE Teams and Sections**”

**JOB POSITION AND ASSIGNMENT ABBREVIATIONS** (\* Applies to ESU staff only)

Admin Asst	Administrative Assistant
Adm Coord	Coordinator
Adm Super	Supervisor-Director
Asst Prin	Assistant Principal
Asst Supt	Assistant Superintendent
Audiol	Audiologist
Busns Mgr	Business Manager
Curr Spec	Curriculum Specialist
Dept Head	Department Head
Elem Couns	Elementary Counselor
ESU Admin *	Chief Administrator
Head Teach	Head Teacher
Home Liais	Home School Liaison
Librarian	Librarian
Media Spec	Media Specialist
Nurse	School Nurse
Occ Ther	Occupational Therapist
Pgm Coord	Program Consultant/Coordinator
Pgm Super	Program Supervisor/Director
Phys Ther	Physical Therapist
Principal	Principal
Psych	Psychologist
Psych Asst	Psychologist Assistant
Sch Trans Spec	School Transition Specialist
Sec Couns	Secondary Counselor
Sign Lang Interp	Sign Language Interpreter
Social Wkr	Social Worker
Spch Path	Speech Pathologist
Spch Tech	Speech Language Technician
Sp Ed Dir	Special Education Administrator/Director
Spec Ed	Special Education Teacher
Staff Dev Dir	Staff Development Director
Staff Dev Coord *	Staff Development Coordinator
Supt	Superintendent
Teacher	Teacher

**TEACHING ASSIGNMENT ABBREVIATIONS**

Agri	Agriculture
Art	Art
Business	Business
Career Ed	Career Education
Computer	Computer Education
Div Occ	Diversified Occupations
Drama/Theatre	Drama/Theatre
Driver Ed/Safety	Driver Education/Safety Education
Eng Lang	English/Language Arts
ESL	English as a Second Language
F Lang	Foreign Language
Fam Cn Sci	Family and Consumer Science
Health Occ	Health Occupations
Health, PE	Personal Health/Physical Fitness
High Ability	High Ability Education
Ind Tech	Industrial Technology
Math	Mathematics
Misc	Miscellaneous Curriculum
Mktg Ed	Marketing Education
Music	Music
Nat Sci	Natural Sciences
Soc Sci	Social Science/Social Studies
Spec Ed	Special Education
Sup Courses	Supplemental Curriculum
T & I	Trade and Industrial Occupations
Title I	Title I Curriculum
VSN	Vocational Special Needs

## EDUCATIONAL SERVICE UNITS

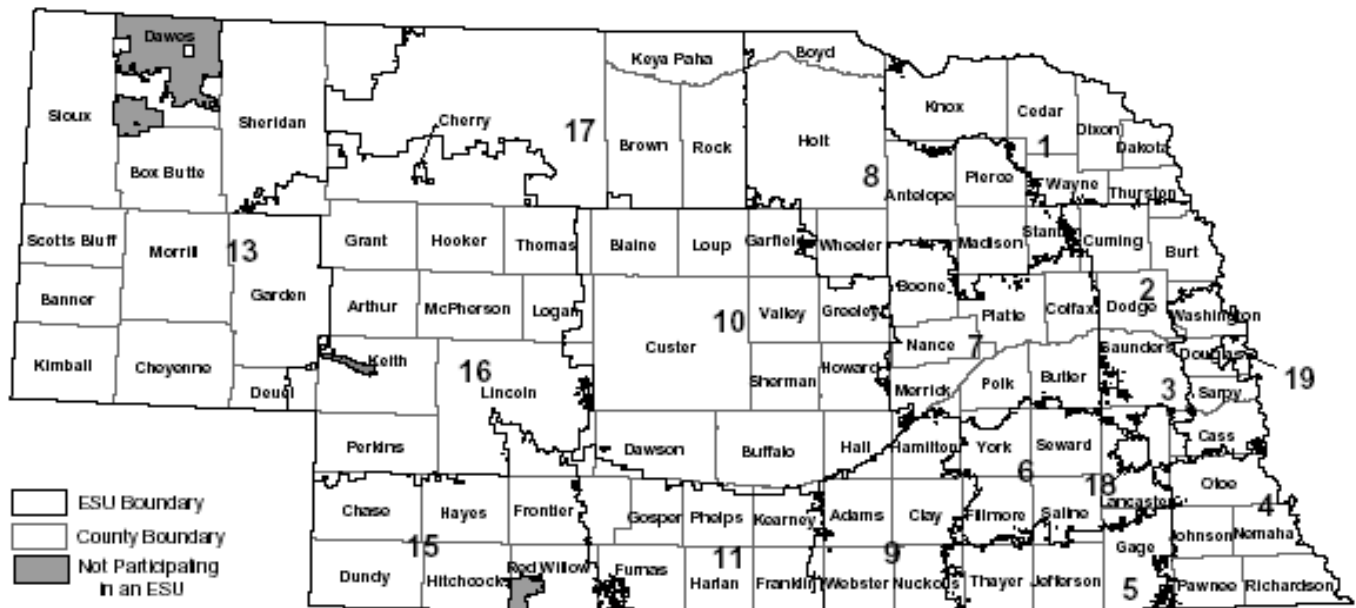

### ESU 01

This ESU has valuation in the following counties: Antelope, Cedar, Cuming, Dakota, Dixon, Holt, Knox, Pierce, Stanton, Thurston and Wayne Counties

211 Tenth St, Wakefield 68784-5014

Phone (402) 287-2061

FAX (402) 287-2065

Uhing, Robert H - ESU Admin (11)  
 Addison, Selma D - Psych (31)  
 Bacan, Nicole A - Spch Path (1)  
 Barnes, Pamela K - Spch Path (1)  
 Becker, Sheila M - Spch Path (5)  
 Boeckenhauer, Delores L - Spec Ed (23)  
 Clark, Stuart - Sp Ed Dir (3)  
 Collin, Shannon M - Staff Dev Coord (2)  
 Consoli, Wendy - Spch Path (16)  
 Degen, Nicole - Psych (2)  
 Drotzmann, Karla A - Spch Path (1)  
 Elston, Kathleen A - Spec Ed (1)  
 Fethkenher, Staci L - Phys Ther (4)  
 Fischer, Jessica - Spch Path (2)  
 Gunsoloff, James A - Sch Trans Spec (1)  
 Halle, Kim - Spch Tech (1)  
 Hansen, Angela M - Occ Ther (2)  
 Hanson-Harder, Christine A - Occ Ther (2)  
 Hardy, Stacie J - Psych (1)  
 Hightree, Bobbi J - Psych (5)  
 Hill, Amy A - Staff Dev Coord (7)  
 Jaixen, Sara L - Spec Ed (8)  
 Jensen, Sheila A - Psych Asst (1)  
 Jindra, Rhonda L - Staff Dev Coord (7)  
 Kanaly, Stephanie A - Spch Path (10)  
 Kann, Patricia L - Spch Path (2)  
 Lorenzen, Ronald L - Psych Asst (20)  
 Luhr, Vernae I - Audiol (23)  
 Mason, Jocelyn A - Spch Path (10)  
 Matthews, Cheri L - Spec Ed (13)  
 Mc Guire, Carol J - Spch Tech (3)  
 Merkwant, Leah C - Spec Ed (23)  
 Moritz, Leah E - Psych (7)  
 Muecke, Mary Lyn M - Prekdg (2)  
 Muller, Anita Lu - Spec Ed (17)  
 Naslund, Katie L - Phys Ther (1)  
 Neemeyer, Kimberly J - Spec Ed (1)  
 Nohr, Beth - Spch Path (4)

Olson-Conrad, Carol J - Spch Path (15)  
 Patrie, Jessica A - Sign Lang Interp (1)  
 Richart, Stacey - Spec Ed (3)  
 Roush, Margaret L - Pgm Coord (35)  
 Salmon, Christine G - Spch Path (31)  
 Salmon, Lisa A - Busns Mgr (25)  
 Scheuring, Michael L - Psych (7)  
 Sitzmann, Billie J - Psych (3)  
 Smith, Laurie A - Occ Ther (6)  
 Stuelpnagel, Patricia J - Spch Path (8)  
 Sullivan, Lynn M - Spec Ed (14)  
 Swanson, Theresa A - Sign Lang Interp (1)  
 Timm, Adrienne E - Spch Path (5)  
 Webster, Sara A - Spch Path (4)

### ESU 02

This ESU has valuation in the following counties: Burt, Butler, Cass, Colfax, Cuming, Dodge, Douglas, Lancaster, Sarpy, Saunders, Seward, Stanton, Thurston, Washington and Wayne Counties

2320 N Colorado Box 649, Fremont 68026-0649

Phone (402) 721-7710

FAX (402) 721-7712

Ough, Michael - ESU Admin (8)  
 Barks, Eileen - Staff Dev Coord (1)  
 Bauer, Louise A - Pgm Coord (22)  
 Bernth, Jean F - Spch Path (2)  
 Chall, Barbara - Spch Path (12)  
 Denton, Chris - Psych (1)  
 Dredge, Joelene - Staff Dev Coord (1)  
 Ferg, Theresa - Pgm Super (20)  
 Gottsch, Susan E - Elem Couns (28)  
 Hallstrom, Jeff D - Pgm Super (2)  
 Hammer, Diane G - Psych (7)  
 Heilbrun, Shannon A - Spch Path (2)  
 Johnson, Anne - Spch Path (23)  
 Johnson, Mickey D - Sec Couns (7)  
 Klootwyk, Beth - Psych (1)  
 Kocsis, Kathleen - Elem Couns (1)  
 Metschke, Cherie L - Pgm Coord (18)  
 Murray, Megan R - Spch Path (2)  
 Pebley, Janet G - Elem Couns (3)  
 Polk, Larianne - Pgm Coord (6)

### ESU 03

This ESU has valuation in the following counties: Cass, Dodge, Douglas, Otoe, Sarpy and Washington Counties

6949 S 110th St, Omaha 68128-5722

Phone (402) 597-4800

FAX (402) 597-4811

Kettelhut, Gil - ESU Admin (10)  
 Allen, Julianne L - Occ Ther (15)  
 Bagley, Kelly R - Spec Ed (3)  
 Berggren, Kelly - Spch Path (9)  
 Christensen, Jeanne - Phys Ther (14)  
 Cunningham, Deborah - Spec Ed (1)  
 Dill, Shellee - Psych (10)  
 Draper, Elizabeth - Elem Couns (6)  
 Dulik, Dorothy - Spch Path (12)  
 Eckholt, Julie - Spch Path (18)  
 Esters, Michaela - Spec Ed (7)  
 Fox, Melanie - Occ Ther (13)  
 Gallagher, Joyce - Spec Ed (2)  
 Greenwood, Michele - Sec Couns (3)  
 Hankey, Cynthia - Spch Path (8)  
 Harless, Suzanne Sather - Phys Ther (2)  
 Hovey, Jennifer - Spec Ed (1)  
 Howry, Susan - Spec Ed (2)  
 Jones, Kimberly A - Spec Ed (1)  
 Koory, Catherine - Spec Ed (3)  
 Krenzien, Jennifer - Spec Ed (7)  
 Little, Patricia L - Adm Super (13)  
 Mc Carthy-Buban, Marietta L - Pgm Super (17)  
 Mills-Gunn, Deborah - Psych (1)  
 Monk, Juliana L - Spec Ed (1)  
 Peterson, Sandra S - Sp Ed Dir (15)  
 Puls, Shirley J - Spec Ed (3)  
 Remmen, Barbara J - Spec Ed (13)  
 Robberts, Sherrie - Spec Ed (2)  
 Sadowski, Albert G - Psych (33)  
 Schmidt, Julie - Adm Super (8)

Scott, Alison J - Spec Ed (1)  
 Slack, June - Occ Ther (14)  
 Smith, Linda - Spec Ed (1)  
 Snell, Stephanie B - Psych (2)  
 Snide, Joyce - Spec Ed (8)  
 St Claire, John Paul - Spec Ed (1)  
 Stimbart-Guck, Karen - Spch Path (18)  
 Thompson, Mary K - Spec Ed (1)  
 Tompkins, Mary - Spch Path (2)  
 Trigg, Sue M - Nurse (5)  
 Twait, Deanna - Spch Path (8)  
 Waltz, Cynthia R - Spec Ed (1)  
 Warner, Barbara Jo - Spec Ed (2)  
 White, Jennifer K - Spec Ed (1)  
 Williams, Kathy - Spec Ed (28)  
 Winslow, Jennifer - Spec Ed (6)

### ESU 04

This ESU has valuation in the following counties: Cass, Gage, Johnson, Lancaster, Nemaha, Otoe, Pawnee and Richardson Counties

919 16th St PO Box 310, Auburn 68305-0310

Phone (402) 274-4354

FAX (402) 274-4356

Fisher, Jon H - ESU Admin (8)  
 Adams, Carol - Pgm Coord (2)  
 Adams, Jim - Pgm Super (2)  
 Amos, Sandra K - Spch Path (34)  
 Cain, Ellen M - Spec Ed (26)  
 Chase, Tamara K - Spch Path (19)  
 Farris, Mary G - Spec Ed (8)  
 Fischer, Wenona - Spec Ed (1)  
 Gerdes, Meagan - Spec Ed (4)  
 Giittinger, Sally L - Sp Ed Dir (14)  
 Graves, Audrey - Spec Ed (2)  
 Halpine, Joel A - Audiol (13)  
 Harper, Judith A - Spch Path (23)  
 Hoback, Mary V - Staff Dev Coord (7)  
 Lockwood, Herbert T - Spec Ed (8)  
 Mahanes, H Steve - Spec Ed (8)  
 Mc Inteer, Margaret A - Staff Dev Coord (14)  
 Novak, Kathy - Psych (5)  
 Palmer, Gail L - Spch Path (30)  
 Rehmeier, Candace K - Pgm Coord (8)

Robke, Gregg J - Staff Dev Coord (3)  
 Roschewski, Amy - Spec Ed (1)  
 Stokebrand, Ellen J - Sp Ed Dir (9)  
 Stokes, Susan W - Spec Ed (5)  
 Stukenholtz, Judith - Sch Trans Spec (11)  
 Tanner, Christy - Spch Tech (1)  
 Travis, Gina - Spec Ed (8)  
 Zentner, Catrina - Nurse (1)

## ESU 05

This ESU has valuation in the following counties: Clay, Fillmore, Gage, Jefferson, Johnson, Lancaster, Nuckolls, Otoe, Pawnee, Saline and Thayer Counties

900 West Court, Beatrice 68310-3526

Phone (402) 223-5277

FAX (402) 223-5279

Schneider, Al L - ESU Admin (11)  
 Bohling, Barbara K - Nurse (32)  
 Castreje, Gilberto - F Lang (1)  
 Claassen, Rose Mary - Nurse (21)  
 Doyle, Charles A - Adm Super (36)  
 Eitzmann, Linda M - Spec Ed (18)  
 Ewer, Beverly J - Grades Pk-6 (7)  
 Fischer, Laurie A - Spec Ed (10)  
 Hastings, Tammy L - Sign Lang Interp (1)  
 Hintz, Juli - Spec Ed (1)  
 Hinz-Ensz, Vicki S - Adm Super (15)  
 Johnson, Gene R - Sp Ed Dir (22)  
 Koenig, Cheri L - Spec Ed (11)  
 Kriesel, Julie M - Spec Ed (19)  
 Kucera, Michele J - Spch Path (34)  
 Loemker, Carla J - Grades Pk-6 (8)  
 Mc Niff, Brenda K - Sch Trans Spec (4)  
 Mc Niff, Matthew T - Pgm Coord (1)  
 Miley, Sara B - Spec Ed (3)  
 Moore, Charles - Grades Pk-6 (6)  
 Penner, Duveen A - Pgm Coord (7)  
 Pohlmann, Lois J - Nurse (29)  
 Pospisil, Heidi L - Occ Ther (9)  
 Runge, Joni M - Curr Spec (8)  
 Sass, Jamie S - Sign Lang Interp (1)  
 Schramm, Debra L - Nurse (21)  
 Shimeall, Carol - Media Spec (6)  
 Siemsen, Jacquelyn - Spec Ed (2)  
 Souerdyke, Michelle L - Spch Path (10)  
 Tesar, Dan J - Pgm Coord (3)  
 Wollenburg, Karen M - Spec Ed (19)

## ESU 06

This ESU has valuation in the following counties: Butler, Cass, Clay, Fillmore, Gage, Hamilton, Jefferson, Lancaster, Otoe, Polk, Saline, Saunders, Seward, Thayer and York Counties

210 5th St, Milford 68405-9508

Phone (402) 761-3341

FAX (402) 761-3279

Shoemaker, Daniel J - ESU Admin (1)  
 Albers, Leah - Spec Ed (5)  
 Bennett, Deb - Spch Path (5)  
 Blankenship, Sandra - Staff Dev Coord (14)  
 Block, Lynette - Pgm Coord (14)  
 Boss, Toby J - Staff Dev Dir (2)  
 Brisk, Debb J - Spch Path (5)  
 Chiles, Nicole - Spch Path (5)  
 Christensen, Cheryl D - Social Wkr (15)  
 De Waard, Jan M - Psych (2)  
 Degenhardt, Kathy - Spch Path (5)  
 Epp, Jenice R - Spch Path (5)  
 Friesen, Janice L - Spec Ed (5)  
 Friesen, Vickie R - Spec Ed (5)  
 Hansmeyer, Constance - Social Wkr (14)  
 Head, Casey J - Spec Ed (5)  
 King, Patty - Spch Path (4)  
 Lockhart, Kaela - Spec Ed (3)  
 Meyer, Nancy R - Sp Ed Dir (5)  
 Myers, Kara J - Spch Path (5)  
 Opfer, Teri J - Spch Path (1)  
 Perkins, Cheryl - Spch Path (5)  
 Quiring, Dorothea A - Spec Ed (5)

Quiring, John - Psych (5)  
 Rayburn, Michele - Spch Path (5)  
 Stevens, Karen L - Pgm Coord (12)  
 Stryson, Tamara A - Sch Trans Spec (9)  
 Sudrila, Patty J - Spec Ed (4)  
 Sunken, Kristi - Social Wkr (6)  
 Ver Maas, Lenny - Staff Dev Coord (5)  
 Voss, Lori L - Spec Ed (5)  
 Wragge, Annette - Pgm Coord (5)  
 Zajcek, Alicia M - Spch Path (5)

## ESU 07

This ESU has valuation in the following counties: Antelope, Boone, Butler, Colfax, Cuming, Greeley, Hamilton, Howard, Merrick, Nance, Platte, Polk, Saunders, Seward, Stanton and York Counties

2657 44th Ave, Columbus 68601-8537

Phone (402) 564-5753

FAX (402) 563-1121

Ronell, Norman R - ESU Admin (39)  
 Alva, Jodi - Spch Path (7)  
 Baker, Jessica - Psych (1)  
 Balak, Sheryllyn A - Spch Path (32)  
 Behlen, Jodi - Spec Ed (1)  
 Benson, Marla L - Spch Path (24)  
 Bialas, Mary A - Spec Ed (23)  
 Bohning, Mary A - Adm Coord (24)  
 Briggs, Nancy - Spch Path (12)  
 Cerny, Sandy - Spch Path (4)  
 Chatelain, Linda K - Sp Ed Dir (32)  
 Curry, Janet - Spch Path (13)  
 Edzards, Eric - Psych (12)  
 Fattig, Elissa - Psych (1)  
 Friesth, Barbara L - Pgm Coord (8)  
 Gentrup, Nicole - Spch Path (12)  
 Graham, Julie D - Spch Path (15)  
 Johnson, Glenda L - Spch Path (20)  
 Kabes, Mary Beth - Pgm Coord (3)  
 Kahler, Julie R - Spch Path (15)  
 Karnatz, Jennifer - Spch Path (2)  
 Keeler, Linda - Spch Path (17)  
 Kotrous, Tom - Psych (7)  
 Mc Kinney, Jina - Spch Path (6)  
 Moudry, Sharon M - Spch Path (14)  
 Oppliger, Susan - Pgm Coord (23)  
 Perkins, David L - Pgm Coord (7)  
 Rieck, Janet L - Spec Ed (28)  
 Slama, Amy J - Spch Path (13)  
 Van Housen, Susan R - Spch Path (13)  
 Watts, Jane M - Spec Ed (22)  
 Wragge, Deborah D - Pgm Coord (7)  
 Zadina, Judy - Spec Ed (11)

## ESU 08

This ESU has valuation in the following counties: Antelope, Boone, Boyd, Garfield, Greeley, Holt, Knox, Madison, Pierce, Platte, Stanton, Wayne and Wheeler Counties

106 W 3rd PO Box 89, Neligh

68756-0089

Phone (402) 887-5041

FAX (402) 887-4604

Peck, Randall - ESU Admin (8)  
 Anderson, Brooke - Spch Path (3)  
 Aufdenkamp, Sherry M - Spch Path (12)  
 Bailey, Susan - Spec Ed (9)  
 Bartak, Vicky R - Spec Ed (18)  
 Bates, Jill R - Admin Asst (24)  
 Beckman, Patricia J - Pgm Coord (16)  
 Beed, Jody - Nurse (5)  
 Brandl, Rebecca - Curr Spec (7)  
 Buss, Nigel T - Curr Spec (29)  
 Christiansen, Gloria J - Media Spec (19)  
 Derickson, Peggie - Spec Ed (13)  
 Dziowgo, Diane R - Spec Ed (31)  
 Easland, Kim - Spch Path (7)  
 Effle, Laurie A - Spec Ed (6)  
 Fattig, Mary - Psych (1)  
 Fattig-Smith, Michelle - Psych (2)  
 Fiala, Cathy - Psych (7)  
 Fish, Renee - Spec Ed (7)

Fritzler, Le Ann - Spec Ed (5)  
 Gottsch, Carolyn S - Nurse (22)  
 Gunderson, Duane N - Spch Path (30)  
 Heitz, Doreen - Spch Path (3)  
 Hoffart, Julia M - Pgm Coord (14)  
 Holoubek, Lisa - Nurse (7)  
 Hughes, Linda L - Nurse (22)  
 Jeffrey, Tammy - Spch Path (2)  
 Jessen, Carol S - Curr Spec (24)  
 Johnson, Susan C - Spch Path (26)  
 Kersch, Constance M - Spec Ed (26)  
 Kingston, Sally H - Pgm Coord (15)  
 Kinney, Gwen R - Nurse (13)  
 Kokrda, Kathy - Spch Path (18)  
 Kovarik, Angela - Psych (5)  
 Kropp, Sheila R - Pgm Super (29)  
 Lechtenberg, Susan D - Nurse (18)  
 Lorenz, Janel - Spch Path (11)  
 Martin, Janet K - Spch Path (34)  
 Mettenbrink, Cassie - Spch Tech (2)  
 Mettler, Darius - Spec Ed (2)  
 Meyer, Kathleen S - Spch Path (24)  
 Miller, Ruth - Pgm Coord (5)  
 Mohning, Amy - Spec Ed (5)  
 Morehouse, Ann M - Psych (12)  
 Mundorf, Jerry L - Admin Asst (28)  
 North, Tricia - Nurse (4)  
 Prater, Cindy - Spec Ed (2)  
 Ramold, Beth - Nurse (8)  
 Sanne, Jacqueline - Spec Ed (1)  
 Schacht, Teri - Curr Spec (6)  
 Schilousky, Barbara - Spch Path (10)  
 Schindler, Louise E - Spec Ed (31)  
 Shooley, Wendi - Psych (7)  
 Spangler, Sharon - Nurse (2)  
 Stacken, Sonya - Psych Asst (1)  
 Stahlecker, Jennifer L - Spch Path (14)  
 Tegeler, Jane - Nurse (9)  
 Thompson, Deborah L - Spec Ed (23)  
 Wettlaufer, Crystal - Spec Ed (1)  
 Whiting, Tricia - Spch Path (2)  
 Wondercheck, Teresa - Nurse (2)

## ESU 09

This ESU has valuation in the following counties: Adams, Clay, Fillmore, Franklin, Hall, Hamilton, Kearney, Nuckolls, Thayer, Wheeler and York Counties

1117 E South St Box 2047, Hastings

68902-2047

Phone (402) 463-5611

FAX (402) 463-9555

Loughran, Calvin M - ESU Admin (8)  
 Adelson, Kathryn M - Spec Ed (21)  
 Albers, Christine S - Occ Ther (5)  
 Alexander, Anna R - Spch Path (30)  
 Ankenman, David - Adm Coord (8)  
 Arends, Kim - Phys Ther (6)  
 Barrett, Laura A - Spec Ed (3)  
 Bayles, Peggy S - Spec Ed (22)  
 Biede, Karri K - Psych (5)  
 Bixenmann, Carolyn L - Spch Path (19)  
 Bohnart, Kathy A - Spec Ed (19)  
 Bonifas, Patricia A - Spch Path (10)  
 Brown, John J - Grades Pk-6 (7)  
 Bruce, Roxanne R - Spch Path (18)  
 Burmester, Michalee - Adm Coord (28)  
 Carlson, Michelle L - Spec Ed (17)  
 Chapman, Gail L - Spec Ed (12)  
 Cox, Ellen S - Pgm Coord (20)  
 Czaplowski, Susan K - Pgm Coord (15)  
 Dallman, Amy J - Spec Ed (11)  
 Deepe, Judith L - Spch Path (18)  
 Ediger, Jacqueline L - Staff Dev Coord (4)  
 Ehlers, Tori - Spch Path (9)  
 Eigenberg, Sigrid R - Adm Coord (30)  
 Farrand, Lee Ann - Spec Ed (30)  
 Favinger, Deanne A - Spch Path (1)  
 Fleischer, Rhonda R - Adm Super (24)  
 Fox, Larry L - Busns Mgr (2)  
 Gdowski, Becky S - Spch Path (13)  
 Grabast, Jodi M - Spch Path (4)  
 Hagemann, Carol A - Spch Path (18)  
 Hansen, Sally A - Pgm Coord (27)  
 Hartwig, Merna L - Spch Path (7)  
 Helleberg, Carol M - Sign Lang Interp (4)

Hinrichsen, Mary Jane - Spec Ed (13)  
 Hodson, Lori A - Spec Ed (23)  
 Hoffman, Debra A - Occ Ther (5)  
 Holling, Mary L - Nurse (27)  
 Hopkins, Dianne L - Adm Coord (33)  
 Howard, Jeni L - Spch Path (17)  
 Huff, Mindi S - Spch Path (2)  
 Kenton, Carol D - Spec Ed (7)  
 Klatt, Melanie - Spec Ed (9)  
 Koch, Katherine H - Sign Lang Interp (5)  
 Krueger, Marilyn J - Sch Trans Spec (16)  
 Land, Mary E - Spec Ed (32)  
 Lühr, Mary C - Adm Coord (8)  
 Mann, Megan L - Spec Ed (5)  
 Marymee, Frances J - Spch Path (28)  
 Menke, Mary F - Spch Path (1)  
 Meyer, Rhonda G - Spec Ed (20)  
 Morris, Angela K - Spch Path (8)  
 Mullen, Diane R - Spec Ed (30)  
 Navrkal, Sarah - Occ Ther (3)  
 Nguyen, Teri S - Phys Ther (25)  
 Niederlein, Lori J - Spec Ed (9)  
 Perdw, Kathy R - Spec Ed (23)  
 Peterson, Kathleen M - Adm Coord (28)  
 Poppe, Nancy K - Adm Coord (22)  
 Rice, Janec M - Spec Ed (21)  
 Roberts, Cherie - Adm Coord (14)  
 Rodgers, Deborah S - Spch Path (28)  
 Rutten, Paula J - Sign Lang Interp (4)  
 Santin, Jeanette R - Sign Lang Interp (2)  
 Scharff-Reed, Karlene M - Spec Ed (8)  
 Schultz, Amy E - Staff Dev Coord (1)  
 Smith, Lisa K - Pgm Coord (6)  
 Southworth, Paula D - Spec Ed (14)  
 Straight, Jenise L - Adm Super (23)  
 Studley, Benjamin H - Psych (4)  
 Swinnee, Frank E - Spch Path (32)  
 Swinnea, Paula L - Sign Lang Interp (12)  
 Taylor, Julie M - Spch Path (3)  
 Tenski, Delores K - Spec Ed (25)  
 Thomson, Sara W - Spec Ed (5)  
 Tietjen, Mary S - Spec Ed (3)  
 Utecht, Jennifer J - Staff Dev Coord (1)  
 Van Patten, Gayle A - Spec Ed (25)  
 Wilton, Elinor L - Spch Path (8)  
 Witte, Heather L - Spec Ed (14)

## ESU 10

This ESU has valuation in the following counties: Adams, Blaine, Boone, Brown, Buffalo, Custer, Dawson, Garfield, Gosper, Greeley, Hall, Holt, Howard, Kearney, Lincoln, Logan, Loup, Merrick, Nance, Phelps, Sherman, Thomas, Valley and Wheeler Counties

Box 850, Kearney 68848-0850

Phone (308) 237-5927

FAX (308) 237-5920

Bell, Wayne A - ESU Admin (13)  
 Andersen, Tamara - Spch Path (18)  
 Anderson, Lisa - Spch Path (14)  
 Baker, Cheryl - Spch Path (11)  
 Beckenhauer, Jill M - Psych (11)  
 Beltzer, Mary - Spch Path (12)  
 Brummer, Mike - Spec Ed (1)  
 Carmann, Marcia L - Staff Dev Coord (1)  
 Carter, Kathy - Spec Ed (2)  
 Cervantes, Rosemary M - Pgm Coord (15)  
 Cone, Ronald E - Media Spec (10)  
 Dannehl, Louise - Home Liais (10)  
 Devries, Michelle - Psych (8)  
 Dobish, Melissa - Pgm Coord (14)  
 Dumas, Chad M - Staff Dev Coord (3)  
 Eatherton, Shantel - Spch Path (8)  
 Edwards, Carolyn A - Spch Path (11)  
 Feller, Patrice - Psych (5)  
 Galvan, Valerie - Spch Path (21)  
 Gosch, Kathy - Pgm Coord (18)  
 Gutzwiller, Jennifer - Audiol (6)  
 Gwin, Valerie K - Busns Mgr (25)  
 Hickman, Ann - Spec Ed (23)  
 Jonas, Kimberly L - Pgm Coord (5)  
 Kimball, Marge - Spch Path (32)  
 Kucera, Michele - Occ Ther (1)



Lauby, Judy - Adm Coord (30)  
 Lewis, Jamie - Occ Ther (6)  
 Long, Cindy - Spch Path (15)  
 Love, Ricky - Sch Trans Spec (10)  
 Lungrin, Robert - Staff Dev Coord (10)  
 Mac Alpine, Renata - Phys Ther (1)  
 Martin, Leslie - Spec Ed (1)  
 Mellinger, Paula J - Staff Dev Coord (8)  
 Moody, Jane - Pgm Coord (6)  
 Peyton, Cindy - Spec Ed (23)  
 Ramsey, Sheila - Spch Path (31)  
 Rapp, Georgiann - Spec Ed (18)  
 Reigenborn, Alan E - Sp Ed Dir (8)  
 Rodhouse, Ann - Pgm Coord (14)  
 Rumery, Jennifer - Psych (6)  
 Schnacker, Amy - Occ Ther (1)  
 Sigurdson, Dawna - Psych (13)  
 Smidt, Misty - Spch Path (6)  
 Specht, Elaine R - Staff Dev Dir (13)  
 Stevens, Marcy - Spch Path (18)  
 Townsend, Tonya - Psych Asst (4)  
 Verraneault, Karen - Adm Coord (28)  
 Walker, Mya - Spec Ed (9)  
 Walters, Amy - Psych (5)  
 Wisdom, Judy - Spch Path (31)

## ESU 11

This ESU has valuation in the following counties: Adams, Dawson, Franklin, Frontier, Furnas, Gosper, Harlan, Kearney, Lincoln, Phelps, Red Willow, and Webster Counties

412 W 14th Ave Box 858, Holdrege  
 68949-0858

Phone (308) 995-6585

FAX (308) 995-6587

Karr, Ron J - ESU Admin (9)  
 Anderson, Jacqueline - Psych (8)  
 Burke, Tim - Curr Spec (20)  
 Daily, Aimee J - Psych (7)  
 Goodell, Betty J - Spec Ed (23)  
 Goodwin, William M - Sp Ed Dir (15)  
 Gronewold, Jerry R - Staff Dev Dir (37)  
 Hamling, Fawn - Nurse (3)  
 Hays, Robert J - Pgm Coord (8)  
 Henry, Leanna - Spch Path (24)  
 Hoeff, Lisa L - Nurse (11)  
 Hudson, Pamela M - Spch Path (31)  
 Imel, Linda J - Spec Ed (33)  
 Klute, Jennifer - Spch Path (1)  
 Kuper, Jennifer - Occ Ther (7)  
 Larson, Tiffany - Spch Path (2)  
 Long, Barbara J - Spec Ed (14)  
 Loshonkahl, Kristen - Spch Path (1)  
 Lyon, Jaunita M - Spch Path (18)  
 Mangabat, Ashley - Spch Path (2)  
 Mc Minamen, Debra - Pgm Coord (18)  
 Mietzner, Miriam M - Spch Path (31)  
 Nelson, Jodi - Spch Path (16)  
 Nelson-Milks, Lona K - Spec Ed (5)  
 Overholser, April - Spch Path (2)  
 Peterson, Craig L - Pgm Coord (11)  
 Rathje, Dina C - Social Wkr (3)  
 Scharff-Sears, Karmen S - Spec Ed (17)  
 Skiles, Rita J - Sch Trans Spec (16)  
 Smidt, Misty - Spch Path (1)  
 Soneson, Deborah R - Psych (27)  
 Stine, Patricia L - Spch Path (26)  
 Talbert, Shauna D - Spch Path (12)  
 Tarr, Julie - Spec Ed (22)  
 Ten Bensel, Roxanne E - Spch Path (5)  
 Wagner, Wendy A - Spec Ed (19)  
 Weverka, Maryka D - Spec Ed (18)  
 Young, Susan - Spec Ed (13)

## ESU 13

This ESU has valuation in the following counties: Banner, Box Butte, Cherry, Cheyenne, Dawes, Deuel, Garden, Keith, Kimball, Morrill, Scotts Bluff, Sheridan and Sioux Counties

4215 Avenue I, Scottsbluff 69361-4901  
 Phone (308) 635-3696

## FAX (308) 635-0680

Miller, Terry K - ESU Admin (12)  
 Ansley, Stephanie - Spch Path (2)  
 Bach, Dennis L - Psych (8)  
 Barber, Janine C - Sch Trans Spec (6)  
 Begley, Kirk M - Adm Coord (2)  
 Businga, Penny K - Staff Dev Coord (21)  
 Carrizales, Katherine E - Psych (2)  
 Christensen, Rodney R - Grades 7-12 (2)  
 Coop, Titus L - Elem Couns (11)  
 Dickinson, Maryann C - Nurse (2)  
 Dredla, Margaret C - Sp Ed Dir (6)  
 Eberspacher, Peggy E - Spec Ed (5)  
 Einspahr, Ingrid E - Spch Path (2)  
 Elder, Kim - Staff Dev Coord (2)  
 Hakonson, Tricia L - Psych (2)  
 Halley, Teresa M - Spec Ed (3)  
 Hardy, H Mark - Admin Asst (2)  
 Hergert, Doylene K - Spch Path (3)  
 Huber, Mark D - Grades 7-12 (7)  
 Kinoshita, Sheryl M - Spch Path (2)  
 Kisiel, Kathleen A - Nurse (4)  
 Miller, Travis - Staff Dev Coord (1)  
 Moore, Margaret M - Spec Ed (8)  
 Nelson, M Michaela - Sp Ed Dir (2)  
 Peterson, Sara J - Spec Ed (4)  
 Post, Debra L - Occ Ther (5)  
 Richter, Sarah - Staff Dev Coord (1)  
 Rutter, Vicki - Spch Path (1)  
 Sinner, Dee De J - Grades Pk-6 (9)  
 Smith, Paul G - Psych (9)  
 Splichal, Jennifer C - Spch Path (5)  
 Still, Elizabeth A - Grades Pk-6 (2)  
 Svoboda, Cheryl L - Pgm Coord (5)  
 Tidemann, Rachel - Spec Ed (1)  
 Van Amburg, Ross M - Occ Ther (4)  
 White, Sandra A - Media Spec (2)  
 Wohlers, Linell - Occ Ther (1)

## ESU 15

This ESU has valuation in the following counties: Chase, Dundy, Frontier, Furnas, Hayes, Hitchcock, Lincoln, Perkins and Red Willow Counties

344 Main St PO Box 398, Trenton  
 69044-0398

Phone (308) 334-5160

FAX (308) 334-5581

Mc Murtrey, Brent - ESU Admin (3)  
 Bahler, Cynthia L - Spec Ed (7)  
 Brennan, Gloria G - Spch Path (30)  
 Church, Karmin - Grades 7-12 (2)  
 Delano, Kara L - Pgm Coord (14)  
 Foster, Angel L - Pgm Coord (10)  
 Fowler, Marcia A - Spch Path (32)  
 Garner, Jamie L - Sch Trans Spec (9)  
 Krayenvenger, Donna - Pgm Coord (23)  
 Lambing, Mary - Grades 7-12 (4)  
 League, Vicki L - Spch Path (4)  
 Mohr, Kay C - Spch Path (2)  
 Palu, Constance L - Spec Ed (12)  
 Pruter, Michael D - Staff Dev Dir (2)  
 Richmond-Olsen, Tonya M - Psych (8)  
 Rinehart, Teresa D - Spec Ed (4)  
 Van Pelt, Kimberly K - Pgm Coord (9)  
 Vetter, Carol J - Spec Ed (9)  
 Young, George A - Psych (11)

## ESU 16

This ESU has valuation in the following counties: Arthur, Chase, Cherry, Grant, Hayes, Hooker, Keith, Lincoln, Logan, McPherson, Perkins, Sheridan and Thomas Counties

314 W First St. Box 915, Ogallala  
 69153-0915

Phone (308) 284-8481

FAX (308) 284-8483

Beatty, Margene M - ESU Admin (32)  
 Adkins, Roger W - Adm Super (17)  
 Baack, Velda N - Pgm Coord (25)  
 Barger, Juliann - Staff Dev Dir (27)  
 Bennett, Robin M - Psych (10)  
 Brauer, Denise K - Pgm Coord (19)

Burke, Rebecca L - Spch Path (15)  
 Chromy, Shelly L - Staff Dev Coord (1)  
 Cisneros, Jody L - Sch Trans Spec (30)  
 Cox-Fornander, Lou A - Sch Trans Spec (10)  
 Daiss, Marilyn J - Spch Path (27)  
 Dalrymple, Connie J - Pgm Coord (28)  
 Detlefsen, Teresa A - Spch Path (11)  
 Einspahr, Jessica E - Psych (1)  
 Elmshaeuser, Kris L - Sp Ed Dir (7)  
 Fehlhafer, Jason S - Spch Tech (1)  
 Fehlhafer, Kelly J - Spch Path (1)  
 Graney, Phyllis E - Pgm Coord (8)  
 Hamm, Norma S - Sign Lang Interp (5)  
 Haythorn-Mayden, Sally - Spch Path (17)  
 Lantis, Megan E - Pgm Coord (2)  
 Lee, Jodi L - Spec Ed (19)  
 Lehman, Marylouise - Pgm Coord (17)  
 Mc Bride, Angela S - Spch Tech (2)  
 Mc Connell, Lucas L - Psych (2)  
 Mueller, Linda L - Spch Path (28)  
 Paulman, Debra S - Staff Dev Coord (2)  
 Pelland, Darsha D - Pgm Coord (6)  
 Rogers-Mc Leod, Diane C - Psych (15)  
 Ruyle-Humphrey, Rochelle L - Spec Ed (6)  
 Schmitt, Dawn E - Spch Tech (3)  
 Schow, Roxy L - Adm Coord (6)  
 Smith, De Ann L - Pgm Coord (6)  
 Spahn, Vicki S - Spch Path (32)  
 Vak, Laurie A - Spec Ed (1)  
 Vapenik, Debra L - Pgm Coord (21)  
 Vinton, Lori A - Spec Ed (1)

## ESU 17

This ESU has valuation in the following counties: Boyd, Brown, Cherry, Keya Paha and Rock Counties

207 N Main Street, Ainsworth  
 69210-0000

Phone (402) 387-1420

FAX (402) 387-1028

Radford, Dennis L - ESU Admin (3)  
 Baack, Rachel - Spec Ed (9)  
 Beel, Mary J - Pgm Coord (9)  
 Bopp, Patricia A - Spec Ed (20)  
 Buchanan, Nicole R - Spec Ed (5)  
 Burdick, Julia L - Spec Ed (1)  
 Clapper, Lori I - Nurse (6)  
 Cleal, Darlene J - Spch Path (31)  
 Dredge, Rosemarie - Spec Ed (26)  
 Erickson, Geraldine I - Home Liais (5)  
 Finney, Patricia L - Curr Spec (6)  
 Garrison, Julie A - Spch Path (19)  
 Haskell, Susan - Spch Path (21)  
 Holmes, Cody C - Spec Ed (6)  
 Imm, Susan J - Spec Ed (25)  
 Johnson, Germaine R - Media Spec (13)  
 Latimer, Shawnee R - Spch Path (20)  
 Letellier, Julie K - Spec Ed (6)  
 Maxwell, Leanne M - Nurse (11)  
 Mc Daniel, Peggy J - Spch Path (6)  
 Mc Quistan, Jeffrey S - Staff Dev Dir (2)  
 Nelson, Scotty D - Psych (5)  
 Purdy, Ivanna L - Nurse (2)  
 Richardson, Veta L - Busns Mgr (31)  
 Steinhauser, Scott - Psych (10)  
 Witte, Cristen A - Psych (3)

## ESU 18

School District of Lincoln. This ESU has valuation in the following county: Lancaster

5901 O St PO Box 82889, Lincoln  
 68501-2889

Phone (402) 436-1610

FAX (402) 436-1620

Myers, David J - ESU Admin (13)  
 Butzke, Cindy B - Pgm Coord (6)  
 Eckhout, Teresa J - Pgm Coord (7)  
 Graupner, Susan J - Curr Spec (14)  
 Larson, Kristi D - Curr Spec (18)  
 Searls, Teresa L - Media Spec (4)  
 Willnerd, Glenda - Pgm Coord (16)

## ESU 19

School District of Omaha. This ESU has valuation in the following counties: Douglas and Sarpy

3215 Cuming St, Omaha 68131-2024

Phone (402) 557-2002

FAX (402) 557-2019

Bird, Daniel H - Pgm Coord (8)  
 Flebbe, Richard A - Pgm Coord (12)  
 Garnett, Janice - Staff Dev Dir (7)  
 Noerrlinger, Gary R - Adm Coord (4)  
 Wickham, Constance A - Adm Coord (10)

## INTERIM-PROGRAM SCHOOLS

Interim-program schools are those schools located in or run by county detention homes, public or private institutions not owned or operated by a school district, or juvenile emergency shelters providing twenty-four hour custodial care and approved under Rule 18. These schools provide regular and/or special education services to students who are in temporary residence and who are unable for reasons of health or safety to attend the regular public school of the district in which the residence is located. These schools are created to provide continuity of instruction and to insure students are eligible to receive academic credit towards grade promotion or high school graduation.

### INFORMATION FORMAT

#### COUNTY NAME

#### State Assigned Co-Dist Number

Interim-Program Name  
Address, City and Zip  
Telephone Number  
FAX Number

#### State Assigned Co-Dist-Sch Number

School Name  
Address, City and Zip  
Telephone Number  
FAX Number

Person - Primary Assignment - (Years in Program)

### ADAMS COUNTY

#### 01-4001-000

#### NEBRASKA YOUTH ACADEMY

4200 W 2ND BLDG 7, HASTINGS 68901-0000

PHONE: (402) 462-1971

Dixon, Rochelle - Social Wkr (1)  
Folcik, Lynn - Social Wkr (1)  
Haberman, Mary Lou - Social Wkr (1)  
Howard, Dr Susan - Psych (1)  
Johnson, Connie - Social Wkr (1)  
Judson, Michael - Psych (1)  
Krebs, Dr Crystal - Psych (1)  
Margot, Annette - Nurse (1)  
Schamens, Micki - Social Wkr (1)

#### 01-4001-001

#### NEBRASKA YOUTH ACADEMY

4200 W 2nd Bldg 7, Hastings 68901-0000

Phone: (402) 462-1971

Hammond, Roger N - Principal (1)  
Baisinger, David W - Grades 7-12 (1)  
Blunck, Jeff - Home Liais (1)  
Carlin, Kathy - Grades 7-12 (1)  
Coates, Lynne M - Grades 7-12 (1)  
Gregory, Scott F - Grades 7-12 (1)  
Koertner, Kay J - Spec Ed (1)  
Kort, Ronald L - Grades 7-12 (1)  
Matticks, Ricky A - Grades 7-12 (1)  
Sandoe, Teresa L - Grades 7-12 (1)  
Sears, Melissa A - Spec Ed (1)  
Swift, Shannon R - Grades 7-12 (1)

### BUFFALO COUNTY

#### 10-4001-000

#### RICHARD YOUNG RTC SCHOOL

1755 PRAIRIE VIEW PLACE, KEARNEY

68845-8300

PHONE: (308) 865-2245

FAX: (308) 865-2382

#### 10-4001-001

#### RICHARD YOUNG RTC SCHOOL

1755 Prairie View Pl, Kearney 68845-8300

Phone: (308) 865-2245

FAX: (308) 865-2382

Anderson, Carol D - Spec Ed (2)

#### 10-4002-000

#### I BELIEVE IN ME RANCH

2041 E 56TH STREET, KEARNEY

68847-4179

PHONE: (308) 236-7145

FAX: (308) 236-7150

#### 10-4002-001

#### I BELIEVE IN ME RANCH

2041 E 56th Street, Kearney 68847-4179

Phone: (308) 236-7145

FAX: (308) 236-7150

Martin, Melissa F - Spec Ed (1)  
Sanchez, Kathy - Spec Ed (1)  
Unick, Virginia I - Spec Ed (8)

### DAKOTA COUNTY

#### 22-4005-000

#### BOYS & GIRLS HOME OF NEBRASKA

100 FUTURES DR, PO BOX 127, SO SIOUX

CITY 68776-0127

PHONE: (402) 494-4185

FAX: (402) 494-3925

Hahn, Marcy R - Adm Coord (7)

#### 22-4005-001

#### BOYS & GIRLS HOME-KEARNEY

1404 E 39th Street, Kearney 68847-3977

Phone: (308) 234-6977

FAX: (308) 234-9947

Behrends, Dawna - Grades 7-12 (1)  
Krabiel, Lyn - Spec Ed (7)

#### 22-4005-002

#### BOYS & GIRLS HOME-S SIOUX CITY

100 Futures Drive, So Sioux City 68776-0127

Phone: (402) 494-4185

FAX: (402) 494-3925

Alter, Cyndi - Spec Ed (13)  
Larson, Betsey - Eng Lang (2)  
Pease, Jason - Soc Sci (6)  
Ruhrer, Kristin - Spec Ed (5)

#### 22-4005-003

#### BOYS & GIRLS HOME-NORTH PLATTE

2300 E 2nd Street, North Platte 69103-1122

Phone: (308) 532-2229

FAX: (308) 532-2230

Kramer, Deb - Spec Ed (9)

#### 22-4005-005

#### BOYS & GIRLS HOME-COLUMBUS

3020 18th St, Suite #11, Columbus

68601-4254

Phone: (402) 564-4949

FAX: (402) 564-4858

Grape, Jennifer - Grades 7-12 (1)  
Stephenson, Anne - Spec Ed (6)  
Uhl, Susan - Grades 7-12 (4)  
Vacha, Bonnie - Spec Ed (5)

### DOUGLAS COUNTY

#### 28-4004-000

#### NOVA ALTERNATIVE SCHOOL

3483 LARIMORE AVE, OMAHA 68111-2316

PHONE: (402) 455-8303

FAX: (402) 455-0395

#### 28-4004-001

#### NOVA ALTERNATIVE SCHOOL

3483 Larimore Avenue, Omaha 68111-2316

Phone: (402) 455-8303

FAX: (402) 455-0395

Savio, James G Iii - Principal (2)  
Arbaugh, Stephanie - Spec Ed (2)  
Coates, Barry G - Social Wkr (8)  
Gard, Gary C - Psych (1)  
Harder, Susan G - Spec Ed (11)  
Herold, Ruth C - Home Liais (8)  
Lundy, Dianne - Nurse (9)  
Sturdivant, Tammy - Spec Ed (2)

#### 28-4005-000

#### BOYS TOWN INTERIM PRG SCHS

13803 FLANAGAN BLVD, BOYS TOWN

68010-0000

PHONE: (402) 498-1898

FAX: (402) 964-7171

Wright, Tanya D - Pgm Super (6)

#### 28-4005-001

#### INT RESIDENTIAL TREATMENT CTR

555 N 30th, Omaha 68131-0000

Phone: (402) 498-1898

FAX: (402) 964-7171

Albright, Scott - Spec Ed (8)  
De Veney, Shari - Spch Path (4)  
Huscroft, Jacqueline - Spec Ed (1)  
Tucker, James - Spec Ed (2)  
White, Jeffrey - Spec Ed (6)

#### 28-4005-002

#### BOYS TOWN TREATMENT GRP HOME

178 Sudyka, Boys Town 68010-0000

Phone: (402) 498-1898

FAX: (402) 964-7171

Farrell, M Diane - Spec Ed (8)  
Mardock, Donald - Spec Ed (3)  
Sturm, Amy - Spec Ed (3)  
Tomcak, Deb - Spec Ed (9)  
White, Michael - Spec Ed (3)

#### 28-4005-003

#### GRAND ISLAND SHELTER

3230 Wildwood Dr, Grand Island 68801-9645

Phone: (402) 498-1898

Friesen, Colleen B - Spec Ed (2)

#### 28-4007-000

#### DOUGLAS COUNTY YOUTH CENTER

1301 S 41ST STREET, OMAHA 68105-1862

PHONE: (402) 444-4767

FAX: (402) 444-4252

#### 28-4007-001

#### DOUGLAS COUNTY YOUTH CENTER

1301 S 41st Street, Omaha 68105-1862

Phone: (402) 444-4767

FAX: (402) 444-4252

Lisko, David J - Principal (3)  
Rowe, Roger A - Head Teach (15)  
Archie, Daniel - Grades 7-12 (3)  
Green, Leslie J - Grades 7-12 (4)  
Halpine, Kathleen C - Grades 7-12 (16)  
Hurley, Sharon L - Title 1 (11)  
Luellen, Nicole - Grades 7-12 (3)  
Miller, Cathie G - Grades 7-12 (6)

#### 28-4008-000

#### UTA HALEE-COOPER VILLAGE

10625 CALHOUN ROAD, OMAHA 68112-0034

PHONE: (402) 457-1300

FAX: (402) 457-1401

Moore, Richard C Supt (5)

#### 28-4008-001

#### UTA HALEE RESIDENCE SCHOOL

10625 Calhoun Road, Omaha 68112-0034

Phone: (402) 457-1308

FAX: (402) 457-1401

Weber, Paul S - Head Teach (18)  
Allen, Kate L - Spec Ed (4)  
Hanna, Sandra S - Fam Cn Sci (16)  
Hiykel, Lyndsay S - Spec Ed (4)  
Knodel, Floyd A - Spec Ed (5)  
Kozimor, Bruno T - Spec Ed (15)  
Novak, Louise A - Spec Ed (15)  
Olson, Stacey L - Computer (5)  
Tunnell, Joy L - Soc Sci (3)  
Winfrey, Jessie O - Health, PE (24)

#### 28-4008-002

#### COOPER VILLAGE RESIDENCE SCH

8502 Morman Bridge Rd, Omaha 68152-0000

Phone: (402) 457-1373

FAX: (402) 457-1407

Monaghan, Mike - Title 1 (5)  
Rhodes, Sharon - Spec Ed (10)  
Stewart, Maggie - Title 1 (2)  
Willis, Larry - Title 1 (1)

**28-4008-003**

**UTA HALEE-COOPER VILLAGE DAY**  
 10625 Calhoun Road, Omaha 68112-0034  
 Phone: (402) 457-1324  
 FAX: (402) 457-1404  
 Dowell, Ruth - Head Teach (4)  
 Armstrong, Kathern - Grades 7-12 (1)  
 Eckstrom, Rachel - Grades 7-12 (1)  
 Goff, Sally - Spec Ed (2)  
 Johnson, Kerry - Grades 7-12 (3)

**28-4011-000**

**ALTERNATIVES  
 ACADEMY/JOURNEYS**

**PHONE: (402) 898-4135**  
 Quiroz, Mary - Pgm Coord (13)

**28-4011-001**

**ALTERNATIVES ACADEMY/JOURNEYS**  
 815 Dorcas Street, Omaha 68108-0000  
 Phone: (402) 898-4135  
 Lewis, Kelly A - Home Liais (2)

**LANCASTER COUNTY**

**55-4001-000**

**MORTON SCHOOL**

**PO BOX 94949, LINCOLN 68509-4949**  
**PHONE: (402) 471-1645**  
**FAX: (402) 471-1647**  
 Gould, Shelley - Social Wkr (1)  
 Madison, Gary - Social Wkr (9)

**55-4001-001**

**MORTON SCHOOL**

2311 N 60th, Lincoln 68507-0000  
 Phone: (402) 471-1645  
 FAX: (402) 471-1647  
 Wierda, Carol - Principal (21)  
 Brenneise, Marsha - Spec Ed (9)  
 Champion, Kelley - Spec Ed (24)  
 Drees, Darlene - Spec Ed (19)  
 Griess, Polly - Home Liais (30)  
 Luther, Amber - Nurse (9)  
 Lyford, Frederick - Spec Ed (27)  
 Stone, Louise - Psych Asst (23)  
 Ullman, Daniel - Psych (19)  
 Vana, Judy - Spec Ed (3)

**55-4002-000**

**PATHFINDER ED PRG-LANCASTER  
 CO**

68512-0000  
**PHONE: (402) 441-6817**  
**FAX: (402) 441-5624**

**55-4002-001**

**PATHFINDER ED PRG-LANCASTER CO**

1200 Radcliff St, Lincoln 68512-0000  
 Phone: (402) 441-6817  
 FAX: (402) 441-5624  
 Farmer, Randall W - Adm Super (6)  
 Baker, Dirk R - Grades 7-12 (11)  
 Bartels, Jean K - Grades 7-12 (28)  
 Bolton, Tommi M - Grades 7-12 (8)  
 Campbell, Nancy K - Grades 7-12 (6)  
 Christensen, John D - Grades 7-12 (6)  
 Geisert, Linda L - Grades 7-12 (12)  
 Holmberg, Glenda R - Grades 7-12 (17)  
 Kern, Linda K - Grades 7-12 (9)  
 Schulz, Suzan C - Grades 7-12 (11)

**55-4003-000**

**CHILD GUIDANCE CTR RTC SCHOOL**

**904 SUMNER, LINCOLN 68502-2154**  
**PHONE: (402) 434-2670**  
**FAX: (402) 434-2672**  
 Safarik, Susan R - Sp Ed Dir (24)

**55-4003-001**

**CHILD GUIDANCE CNTR RTC SCHOOL**

904 Sumner, Lincoln 68502-2154  
 Phone: (402) 434-2670  
 FAX: (402) 434-2672  
 Wieman, Kirsten - Spec Ed (3)

**55-4004-000**

**CEDARS TURNING POINT-RTC**

1430 SOUTH ST, SUITE 101, LINCOLN  
 68502-2446  
**PHONE: (402) 437-8930**  
**FAX: (402) 437-8932**  
 Safarik, Susan R - Sp Ed Dir (24)

**55-4004-001**

**CEDARS TURNING POINT-RTC**

1430 South St, Suite 101, Lincoln 68502-2446  
 Phone: (402) 437-8930  
 FAX: (402) 437-8932  
 Lake, Sherry - Spec Ed (1)

**MADISON COUNTY**

**59-4001-000**

**NORTHEAST NE JUVENILE  
 SERVICES**

68748-0050  
**PHONE: (402) 454-3955**  
**FAX: (402) 454-2001**  
 Davis, Tom D Supt (3)

**59-4001-001**

**NORTHEAST NE JUVENILE SERVICES**

120 Clara Davis Drive, Madison 68748-0050  
 Phone: (402) 454-3955  
 FAX: (402) 454-2001  
 Erb, David D - Spec Ed (11)  
 Hackerott, Julie A - Grades 7-12 (1)  
 Zach, Angela C - Spec Ed (1)

**59-4003-000**

**ENVISIONS LEVEL III SCH PROG**

407 WEST NORFOLK AVENUE, NORFOLK  
 68701-5234  
**PHONE: (402) 371-1147**  
**FAX: (402) 371-1147**  
 Davis, Tom D Supt (3)

**59-4003-001**

**ENVISIONS LEVEL III SCHOOL PRG**

407 West Norfolk Avenue, Norfolk 68701-5234  
 Phone: (402) 371-1147  
 FAX: (402) 371-1147  
 Dasher, Lisa A - Spec Ed (3)

**SARPY COUNTY**

**77-4001-000**

**MIDLANDS RTC SCHOOL**

11111 S 84TH STREET, PAPILLION  
 68046-4122  
**PHONE: (402) 593-3706**  
**FAX: (402) 593-3735**  
 Galusha, Richard Supt (3)

**77-4001-001**

**MIDLANDS RTC SCHOOL**

11111 S 84th Street, Papillion 68046-4122  
 Phone: (402) 593-3706  
 FAX: (402) 593-3735  
 Dutton, Robert - Spec Ed (7)  
 Roth, Leslie - Spec Ed (4)

**77-4002-000**

**PATRICK J THOMAS JUVENILE CNTR**

1303 W 6TH STREET, PAPILLION  
 68046-3033  
**PHONE: (402) 537-7000**  
**FAX: (402) 537-7080**  
 Metschke, Harlan H Supt (1)

**77-4002-001**

**PATRICK J THOMAS JUVENILE CNTR**

1303 W 6th Street, Papillion 68046-3033  
 Phone: (402) 537-7000  
 FAX: (402) 537-7080  
 Keenan, Daniel T - Spec Ed (1)  
 Schram, Cynthia R - Fam Cn Sci (1)  
 Van Wassenhoven, Barbara J - Spec Ed (3)

**SCOTTS BLUFF COUNTY**

**79-4001-000**

**PACES-W NE JUVENILE SERVICES**

4215 AVENUE I, SCOTTSBLUFF 69361-4902  
**PHONE: (308) 635-3696**  
**FAX: (308) 635-0680**  
 ESU Staff Assigned

**YORK COUNTY**

**93-4001-000**

**EPWORTH VILLAGE LEARNING CTR**

1822 IOWA AVE, PO BOX 503, YORK  
 68467-0503  
**PHONE: (402) 362-3625**  
**FAX: (402) 362-4531**

**93-4001-001**

**EPWORTH VILLAGE LEARNING CNTR**

1822 Iowa Ave, PO Box 503, York 68467-0503  
 Phone: (402) 362-3625  
 FAX: (402) 362-4531  
 Mindt, Ronald E - Principal (5)  
 Nuss, Jane M - Head Teach (13)  
 Baker, Carol J - Grades Pk-3 (4)  
 Colle, Sarah J - Spec Ed (3)  
 Fowler, Carmen F - Spec Ed (2)  
 Hansen, Celia R - Nat Sci (14)  
 Highstreet, Kathy F - Spec Ed (2)  
 Jensen, Andrew W - Math (6)  
 Mc Bride, Thatcher N - Eng Lang (5)  
 Norquest, Jo Ann M - Spec Ed (7)  
 Sozio, Joan M - Nat Sci (12)  
 Wiles, Scott W - Eng Lang (3)  
 Wilkinson, Nicole E - Soc Sci (2)

INDEX OF NEBRASKA PUBLIC SCHOOL DISTRICTS BY COMMUNITY

This is an alphabetical listing of the communities contained on the Nebraska State Highway Map and the school district(s) that serve these communities and/or the surrounding area.

COMMUNITY	SCHOOL DISTRICT NAME	SCH DIST #	COMMUNITY	SCHOOL DISTRICT NAME	SCH DIST #
<b>A</b>					
Abie.....	David City Public Schools .....	12-0056	Bloomfield.....	Bloomfield Public Schools .....	54-0586
Adams.....	Freeman Public Schools .....	34-0034	Bloomington .....	Franklin Public Schools .....	31-0506
Ainsworth .....	Ainsworth Public Schools .....	09-0010	Blue Hill .....	Blue Hill Public Schools .....	91-0074
Albion.....	Boone Central Schools .....	06-0001	Blue Springs.....	Southern School Dist. 1 .....	34-0001
Alda.....	Wood River Rural Schools .....	40-0083	Boelus.....	Centura Public Schools .....	47-0100
Alexandria.....	Meridian Public Schools.....	48-0303	Boone.....	Boone Central Schools .....	06-0001
Allen.....	Allen Consolidated Schools .....	26-0070	Bow Valley.....	Wynot Public Schools .....	14-0101
Alliance.....	Alliance Public Schools .....	07-0006	Boys Town.....	Millard Public Schools .....	28-0017
Alma.....	Alma Public Schools .....	42-0002		Omaha Public Schools .....	28-0001
Almeria.....	Loup County Public Schools .....	58-0025	Bradshaw.....	Heartland Public School .....	93-0096
Alvo.....	Waverly School District 145 .....	55-0145	Brady.....	Brady Public Schools .....	56-0006
Amelia.....	Chambers Public Schools.....	45-0137	Brainard.....	East Butler Public Schools .....	12-0502
Ames.....	North Bend Central Public Schools.....	27-0595	Brandon.....	Perkins County Schools.....	68-0020
Amherst.....	Amherst Public Schools .....	10-0119	Brewster.....	Sandhills Public Schools .....	05-0071
Angora.....	Bridgeport Public Schools.....	62-0063	Bridgeport.....	Bridgeport Public Schools .....	62-0063
Anoka.....	West Boyd Unified District .....	08-2002	Bristow.....	Lynch Public Schools.....	08-0036
Anselmo.....	Anselmo-Merna Public Schools .....	21-0015	Broadwater.....	Bridgeport Public Schools .....	62-0063
Ansley.....	Ansley Public Schools.....	21-0044		Leyton Public Schools .....	17-0003
Antioch.....	Alliance Public Schools .....	07-0006	Brock.....	Johnson-Brock Public Schools.....	64-0023
Arapahoe.....	Arapahoe Public Schools .....	33-0018	Broken Bow.....	Broken Bow Public Schools .....	21-0025
Arcadia.....	Arcadia Public Schools .....	88-0021	Brownlee.....	Theford Public Schools.....	86-0001
Archer.....	Central City Public Schools.....	61-0004	Brownville.....	Auburn Public Schools .....	64-0029
Arlington.....	Arlington Public Schools .....	89-0024	Brule.....	South Platte Public Schools .....	25-0095
Arnold.....	Arnold Public Schools .....	21-0089	Bruning.....	Bruning-Davenport Unified System .....	85-2001
Arthur.....	Arthur County Schools .....	03-0500	Bruno.....	David City Public Schools .....	12-0056
Ashby.....	Dist 11 Area Schools .....	38-0011		East Butler Public Schools .....	12-0502
Ashland.....	Ashland-Greenwood Public Schools.....	78-0001	Brunswick.....	Plainview Public Schools .....	70-0005
Ashton.....	Loup City Public Schools .....	82-0001	Burchard.....	Lewiston Consolidated Schools .....	67-0069
Aten.....	Crofton Community Schools .....	54-0096	Burr.....	Nemaha Valley Schools .....	49-0501
Atkinson.....	Holt County Schools.....	45-0239		Sterling Public School.....	49-0033
Atlanta.....	Holdrege Public Schools .....	69-0044	Burton.....	Keya Paha County Schools .....	52-0100
Auburn.....	Auburn Public Schools .....	64-0029	Burwell.....	Burwell Public Schools .....	36-0100
Aurora.....	Aurora Public Schools.....	41-0504	Bushnell.....	Kimball Public Schools .....	53-0001
Avoca.....	Syracuse-Dunbar-Avoca Schools .....	66-0027	Butte.....	West Boyd Unified District .....	08-2002
Axtell.....	Axtell Community Schools.....	50-0501	Byron.....	Thayer Central Community Schools.....	85-0070
Ayr.....	Adams Central Public Schools.....	01-0090			
<b>B</b>					
Bancroft.....	Bancroft-Rosalie Community Schools.....	20-0020			
Barada.....	Southeast Consolidated Schools .....	74-0501			
	Falls City Public Schools .....	74-0056			
Barneston.....	Diller-Odell Public Schools .....	34-0100			
	Southern School Dist. 1 .....	34-0001			
Bartlett.....	Wheeler Central Schools .....	92-0045			
Bartley.....	Southwest Public Schools .....	73-0179			
Bassett.....	Rock County Public Schools .....	75-0100			
Battle Creek.....	Battle Creek Public Schools.....	59-0005			
Bayard.....	Bayard Public Schools .....	62-0021			
Bazile Mills.....	Creighton Public School.....	54-0013			
Beatrice.....	Beatrice Public Schools .....	34-0015			
	Tri County Public School.....	48-0300			
Beaver City.....	Southern Valley Schools .....	33-0540			
Beaver Crossing.....	Centennial Public Schools .....	80-0567			
Bee.....	Seward Public Schools.....	80-0009			
	East Butler Public Schools .....	12-0502			
Beemer.....	West Point Public Schools .....	20-0001			
Belden.....	Randolph Public Schools .....	14-0045			
Belgrade.....	Cedar Rapids Public Schools .....	06-0006			
Bellevue.....	Bellevue Public Schools .....	77-0001			
	Omaha Public Schools.....	28-0001			
	Papillion-LaVista Public Schools.....	77-0027			
	Ralston Public Schools .....	28-0054			
Bellwood.....	David City Public Schools .....	12-0056			
Belvidere.....	Thayer Central Community Schools .....	85-0070			
Benedict.....	Cross County Community Schools .....	72-0015			
Benkelman.....	Dundy County Public Schools.....	29-0117			
Bennet.....	Palmyra District O R 1 .....	66-0501			
Bennington.....	Bennington Public Schools .....	28-0059			
Bertrand.....	Bertrand Public Schools.....	69-0054			
Berwyn.....	Ansley Public Schools .....	21-0044			
	Broken Bow Public Schools .....	21-0025			
Big Springs.....	South Platte Public Schools .....	25-0095			
Bingham.....	Dist 11 Area Schools .....	38-0011			
Bladen.....	Silver Lake Public Schools .....	01-0123			
Blair.....	Blair Community Schools .....	89-0001			
<b>C</b>					
			Cairo.....	Centura Public Schools .....	47-0100
			Callaway.....	Callaway Public Schools.....	21-0180
			Cambridge.....	Cambridge Public Schools .....	33-0021
			Campbell.....	Silver Lake Public Schools .....	01-0123
			Carleton.....	Bruning-Davenport Unified .....	85-2001
				Thayer Central Public Schools .....	85-0070
			Carroll.....	Wayne Public Schools .....	90-0017
			Cedar Bluffs.....	Cedar Bluffs Public Schools .....	78-0107
			Cedar Creek.....	Louisville Public Schools .....	13-0032
			Cedar Rapids.....	Cedar Rapids Public Schools .....	06-0006
			Center.....	Bloomfield Public Schools .....	54-0586
				Creighton Public School .....	54-0013
				Nebraska Unified District 1 .....	02-2001
			Central City.....	Central City Public Schools .....	61-0004
			Ceresco.....	Raymond Central School.....	55-0161
			Chadron.....	Chadron Public Schools .....	23-0002
				Pine Ridge Job Corps .....	23-0601
			Chalco.....	Millard Public Schools.....	28-0017
				Papillion-LaVista Public Schools .....	77-0027
			Chambers.....	Chambers Public Schools .....	45-0137
			Champion.....	Chase County Schools .....	15-0010
			Chapman.....	Northwest Public Schools .....	40-0082
			Chappell.....	Creek Valley Schools.....	25-0025
			Chester.....	Thayer Central Community Schools.....	85-0070
			Cisco.....	Garden County Schools.....	35-0001
			Clarks.....	High Plains Community Schools .....	72-0075
			Clarkson.....	Clarkson Public Schools.....	19-0058
			Clatonia.....	Wilber-Clatonia Public Schools .....	76-0082
			Clay Center.....	Clay Center Public Schools .....	18-0070
			Clearwater.....	Nebraska Unified Dist. No.1 .....	02-2001
			Clinton.....	Gordon Rushville Schools .....	81-0010
			Cody.....	Cody-Kilgore Public School .....	16-0030
			Coleridge.....	Coleridge Community School .....	14-0541
			Colon.....	Wahoo Public School .....	78-0039
			Columbus.....	Columbus Public Schools.....	71-0001
				Lakeview Community Schools.....	71-0005
			Comstock.....	Ord Public Schools .....	88-0005
			Concord.....	Laurel-Concord Public Schools .....	14-0054
			Cook.....	Nemaha Valley Schools.....	49-0501





COMMUNITY	SCHOOL DISTRICT NAME	SCH DIST #
Norden	Keya Paha County Schools	52-0100
Norfolk	Battle Creek Public School	59-0005
	Norfolk Public Schools	59-0002
Norman	Minden Public School	50-0503
North Bend	North Bend Central Public School	27-0595
North Loup	North Loup Scotia Public Schools	39-0501
North Platte	North Platte Public Schools	56-0001

O

Oak	Bruning-Davenport Unified System	85-2001
	South Central NE Unified System 5	65-2005
Oakdale	Neligh-Oakdale Schools	02-0009
Oakland	Oakland Craig Public Schools	11-0014
Obert	Hartington Public Schools	14-0008
	Newcastle Public Schools	26-0024
Oconto	Broken Bow Public Schools	21-0025
	Callaway Public Schools	21-0180
	Sumner-Eddyville-Miller Schools	24-0101
Octavia	David City Public School	12-0056
	Schuyler Central Community Schools	19-0123
Odell	Diller-Odell Public Schools	34-0100
Odessa	Kearney Public Schools	10-0007
Offutt AFB	Bellevue Public Schools	77-0001
	Papillion-LaVista Public Schools	77-0027
Ogallala	Ogallala Public Schools	51-0001
Ohioa	Bruning Davenport Unified School	85-2001
	Fillmore Central Public Schools	30-0025
Omaha	Bellevue Public Schools	77-0001
	Elkhorn Public Schools	28-0010
	Millard Public Schools	28-0017
	Omaha Public Schools	28-0001
	Papillion-LaVista Public Schools	77-0027
	Ralston Public Schools	28-0054
	Westside Community Schools	28-0066
O'Neill	O'Neill Public Schools	45-0007
Ong	Shickley Public Schools	30-0054
Orchard	Nebraska Unified Dist No.1	02-2001
Ord	Ord Public Schools	88-0005
Orleans	Southern Valley Schools	33-0540
Osceola	Osceola Public Schools	72-0019
Oshkosh	Garden County Schools	35-0001
Osmond	Osmond Public Schools	70-0542
Otoe	Syracuse-Dunbar-Avoca Schools	66-0027
Overton	Overton Public Schools	24-0004
Oxford	Southern Valley Schools	33-0540

P

Page	Ewing Public School	45-0029
	Nebraska Unified District 1	02-2001
	O'Neill Public Schools	45-0007
Palisade	Wauwata-Palisade Public	15-0536
Palmer	Palmer Public Schools	61-0049
Palmyra	Palmyra District O R 1	66-0501
Panama	Norris School Dist. 160	55-0160
Papillion	Papillion-LaVista Public Schools	77-0027
Parks	Dundy County Public Schools	29-0117
Pawnee City	Pawnee City Public Schools	67-0001
Paxton	Paxton Consolidated Schools	51-0006
Pender	Pender Public Schools	87-0001
Peru	Auburn Public Schools	64-0029
Petersburg	Boone Central Schools	06-0001
Phillips	Aurora Public Schools	41-0504
Pickrell	Beatrice Public Schools	34-0015
Pierce	Pierce Public School	70-0002
Pilger	Wisner-Pilger Public Schools	20-0030
Pine Ridge	Gordon-Rushville Public Schools	81-0010
Plainview	Plainview Public Schools	70-0005
Platte Center	Lakeview Community Schools	71-0005
Plattsmouth	Plattsmouth Public Schools	13-0001
Pleasant Dale	Milford Public Schools	80-0005
Pleasanton	Pleasanton Public Schools	10-0105
Plymouth	Tri County Public School	48-0300
Polk	High Plains Community Schools	72-0075
Ponca	Ponca Public Schools	26-0001
Poole	Ravenna Public Schools	10-0069
Potter	Potter-Dix Community Schools	17-0009
Prague	Prague Public Schools	78-0104
Preston	Falls City Public Schools	74-0056
Primrose	Cedar Rapids Public Schools	06-0006
Princeton	Norris School Dist. 160	55-0160

COMMUNITY	SCHOOL DISTRICT NAME	SCH DIST#
Prosser	Adams Central Public Schools	01-0090
	Kenesaw Public Schools	01-0003
Purdum	Sandhills Public Schools	05-0071

R

Raeville	Boone Central Schools	06-0001
	Elgin Public Schools	02-0018
Ragan	Wilcox-Hildreth Public Schools	50-0001
Ralston	Ralston Public Schools	28-0054
Randolph	Randolph Public Schools	14-0045
Ravenna	Ravenna Public Schools	10-0069
Raymond	Raymond Central School	55-0161
Red Cloud	Red Cloud Public Schools	91-0002
Republican City	Alma Public Schools	42-0002
Reynolds	Fairbury Public School	48-0008
Richfield	South Sarpy Dist. 46	77-0046
Richland	Schuyler Central Community Schools	19-0123
Rising City	Rising City Public Schools	12-0032
Riverdale	Amherst Public School	10-0119
	Kearney Public Schools	10-0007
Riverton	Franklin Public School	31-0506
Roca	Norris School Dist. 160	55-0160
Rockville	Loup City Public Schools	82-0001
Rogers	North Bend Central Public School	27-0595
	Schuyler Central Community Schools	19-0123
Rosalie	Bancroft-Rosalie Community Schools	20-0020
Roscoe	Ogallala Public Schools	51-0001
Rose	Rock County Public Schools	75-0100
Roseland	Silver Lake Public Schools	01-0123
Royal	NE Unified District No. 1	02-2001
Rulo	Falls City Public Schools	74-0056
Rushville	Gordon-Rushville Public Schools	81-0010
Ruskin	Bruning-Davenport Unified System	85-2001
	Deshler Public Schools	85-0060

S

St. Edward	St. Edward Public Schools	06-0017
St. Helena	Hartington Public School	14-0008
	Wynot Public Schools	14-0101
St. Libory	Northwest Public Schools	40-0082
St. Mary	Sterling Public Schools	49-0033
	Tecumseh Public Schools	49-0032
St. Paul	St. Paul Public School	47-0001
Salem	Falls City Public Schools	74-0056
Santee	Santee Public Schools	54-0505
Sargent	Sargent Public Schools	21-0084
Saronville	Sutton Public Schools	18-0002
Schuyler	Schuyler Central Community Schools	19-0123
Scotia	North Loup Scotia Public Schools	39-0501
Scottsbluff	Scottsbluff Public Schools	79-0032
Scribner	Scribner-Snyder Community Schools	27-0062
Seneca	Mullen Public Schools	46-0001
Seward	Seward Public Schools	80-0009
Shelby	Shelby Public Schools	72-0032
Shelton	Shelton Public Schools	10-0019
Shickley	Shickley Public Schools	30-0054
Sholes	Randolph Public Schools	14-0045
Shubert	SE Nebraska Consolidated Schools	74-0501
Sidney	Sidney Public Schools	17-0001
Silver Creek	Twin River Public Schools	63-0030
Smithfield	Bertrand Public Schools	69-0054
Snyder	Scribner-Snyder Community Schools	27-0062
South Bend	Elmwood-Murdock Public Schools	13-0097
	Louisville Public Schools	13-0032
South Sioux City	South Sioux City Public Schools	22-0011
South Yankton	Crofton Community Schools	54-0096
Spalding	Spalding Public Schools	39-0055
Sparks	Valentine Community Schools	16-0006
Spencer	West Boyd Unified District	08-2002
Sprague	Crete Public Schools	76-0002
	Norris School Dist. 160	55-0160
Springfield	South Sarpy Dist. 46	77-0046
Springview	Keya Paha County Schools	52-0100
Stamford	Alma Public Schools	42-0002
Stanton	Stanton Community Schools	84-0003
Staplehurst	Seward Public Schools	80-0009
Stapleton	Stapleton Public Schools	57-0501
Steele City	Diller-Odell Public Schools	34-0100
Steinauer	Humboldt Table Rock Steinauer Public Schools	74-0070
Stella	SE Nebraska Consolidated Schools	74-0501

COMMUNITY	SCHOOL DISTRICT NAME	SCH DIST #	COMMUNITY	SCHOOL DISTRICT NAME	DIST#
Sterling	Sterling Public Schools	49-0033	<b>W</b>		
Stockham	Aurora Public Schools	41-0504	Waco	Centennial Public Schools	80-0567
Stockville	Maywood Public Schools	32-0046	Wahoo	Wahoo Public Schools	78-0039
Strang	Bruning Davenport Public Schools	85-2001	Wakefield	Wakefield Public Schools	90-0560
	Fillmore Central Public Schools	30-0025	Wallace	Wallace Public School Dist. 65 R	56-0565
	Shickley Public Schools	30-0054	Walthill	Walthill Public Schools	87-0013
Stratton	Hitchcock Co Unified School System	44-2001	Walton	Waverly School District 145	55-0145
Stromsburg	Cross County Community Schools	72-0015	Washington	Bennington Public Schools	28-0059
Stuart	Stuart Public Schools	45-0044	Waterbury	Allen Consolidated Schools	26-0070
Sumner	Sumner-Eddyville-Miller Schools	24-0101		Ponca Public School	26-0001
Sunol	Creek Valley Schools	25-0025	Waterloo	Douglas County West Community Schools	28-0015
Superior	South Central NE Unified System 5	65-2005	Wauneta	Wauneta-Palisade Public	15-0536
Surprise	Centennial Public Schools	80-0567	Wausa	Wausa Public Schools	54-0576
	David City Public Schools	12-0056	Waverly	Waverly School District 145	55-0145
	Rising City Public Schools	12-0032	Wayne	Wayne Public Schools	90-0017
	Shelby Public Schools	72-0032	Weeping Water	Weeping Water Public Schools	13-0022
Sutherland	Sutherland Public Schools	56-0055	Weissert	Broken Bow Public Schools	21-0025
	Hershey Public Schools	56-0037	Wellfleet	Maywood Public Schools	32-0046
Sutton	Sutton Public Schools	18-0002		Medicine Valley Public Schools	32-0125
Swanton	Tri County Public School	48-0300	West Point	West Point Public Schools	20-0001
Syracuse	Syracuse-Dunbar-Avoca Schools	66-0027	Western	Meridian Public Schools	48-0303
<b>T</b>				Tri-County Public Schools	48-0300
Table Rock	Humboldt Table Rock Steinauer Public Schools	74-0070	Westerville	Ansley Public School	21-0044
Talmage	Nemaha Valley Schools	49-0501		Broken Bow Public School	21-0025
Tamora	Seward Public Schools	80-0009	Weston	Wahoo Public Schools	78-0039
Tarnov	Humphrey Public Schools	71-0067	Whiteclay	Gordon-Rushville Public Schools	81-0010
Taylor	Loup County Public Schools	58-0025	Whitman	Valentine Community Schools	16-0006
Tecumseh	Tecumseh Public Schools	49-0032		District 11 Area Schools	38-0011
Tekamah	Tekamah-Herman Schools	11-0001	Whitney	Chadron Public Schools	23-0002
Terrytown	Gering Public Schools	79-0016		Crawford Public Schools	23-0071
	Scottsbluff Public Schools	79-0032	Wilber	Wilber-Clatonia Public Schools	76-0082
Thayer	Centennial Public Schools	80-0567	Wilcox	Wilcox-Hildreth Public Schools	50-0001
Theford	Theford Rural Public Schools	86-0001	Willow Island	Cozad City Schools	24-0011
Thurston	Pender Public Schools	87-0001		Eustis-Farnam Public Schools	32-0095
Tilden	Elkhorn Valley Schools	59-0080		Gothenburg Public Schools	24-0020
Tobias	Meridian Public Schools	48-0303	Wilsonville	McCook Public Schools	73-0017
Trenton	Hitchcock Co Unified School System	44-2001		Southwest Public Schools	73-0179
Trumbull	Doniphan-Trumbull Public Schools	40-0126	Winnebago	Winnebago Public Schools	87-0017
Tryon	Mc Pherson County Schools	60-0090	Winnetoon	Creighton Public School	54-0013
<b>U</b>			Winside	Winside Public Schools	90-0595
Uehling	Logan View School	27-0594	Winslow	Logan View Public Schools	27-0594
Ulysses	Seward Public Schools	80-0009	Wisner	Wisner-Pilger Public Schools	20-0030
Unadilla	Syracuse-Dunbar-Avoca Schools	66-0027	Wolbach	Greeley-Wolbach Public Schools	39-0010
Union	Nebraska City Public Schools	66-0111	Wood Lake	Valentine Community Schools	16-0006
Upland	Minden Public Schools	50-0503	Wood River	Wood River Rural Schools	40-0083
Utica	Centennial Public Schools	80-0567	Wymore	Southern School Dist. 1	34-0001
<b>V</b>			Wynot	Wynot Public Schools	14-0101
Valentine	Valentine Community Schools	16-0006	<b>Y</b>		
Valley	Douglas County West Community Schools	28-0015	York	York Public Schools	93-0012
Valparaiso	Raymond Central School	55-0161	Yutan	Yutan Public Schools	78-0009
Venango	Perkins County Schools	68-0020			
Venice	Douglas County West Community Schools	28-0015			
Verdel	Lynch Public Schools	08-2001			
	Niobrara Public School	54-0401			
Verdigre	Nebraska Unified Dist No.1	02-2001			
Verdon	Falls City Public Schools	74-0056			
Virginia	Lewiston Consolidated Schools	67-0069			



# School District Dissolutions and Unified Interlocal Agreements

The **District Dissolutions** and **Unified Interlocal Agreements** are available on the NDE/Education Support Services website (in pdf format) at the following address:

<http://ess.nde.state.ne.us/OrgServices/Reorganization/ReorgReports.htm>

Dissolutions – 2005/06  
(Districts effectively dissolved on or before June 1, 2006)

Class VI District Re-Classification effective June 15, 2006 (due to LB 126)

Public School Districts (as of June 15, 2006)

Cumulative Listing of District Dissolutions  
(1990/91 through 2005/06)

-----  
School Districts Participating in a Unified Interlocal Agreement  
for the School Year 2006/07

## Quick Reference:

Listed below are School Districts that participate in Unified Districts  
**The Unified District is shown in bold**  
(See Link above for additional information)

### **02-2001 Nebraska Unified District 1**

02-0006 Clearwater Public Schools – Class II  
02-0049 Orchard Public Schools – Class III  
54-0583 Verdigrée Public Schools – Class III

### **08-2002 West Boyd Unified District**

08-0038 Spencer-Naper Public Schools – Class III  
08-0005 Butte Public Schools – Class II

### **44-2001 Hitchcock County Unified School System**

44-0001 Culbertson Public Schools – Class III  
44-0008 Stratton Public School – Class II  
44-0011 Trenton Public Schools – Class III

### **65-2005 SO Central NE Unified School System 5**

18-0501 Sandy Creek Schools – Class III  
65-0011 Superior Public Schools – Class III  
65-0005 Lawrence/Nelson Public Schools – Class III

### **85-2001 Bruning-Davenport Unified**

85-0047 Davenport Community Schools – Class II  
85-0094 Bruning Public Schools – Class II

# NEBRASKA DEPARTMENT OF EDUCATION

## EDUCATION DIRECTORY

2006-2007  
109th Edition

## PUBLIC SCHOOL LISTING

### A

#### ADAMS CENTRAL PUBLIC SCHOOLS

01-0090

##### ADAMS COUNTY

1090 S ADAMS RD, BOX 1088, HASTINGS  
68902-1088

PHONE: (402) 463-3285

FAX: (402) 463-6344

Class 3

Crowe, Melvin R - Supt (6)

##### ADAMS CENTRAL JR-SR HIGH SCH(NCA)

01-0090-001

1090 S Adams Rd, Box 1088, Hastings  
68902-1088

Phone: (402) 463-3285

FAX: (402) 463-6344

Barrett, David J - Principal (2)  
Landwehr, James C - Adm Coord (19)  
McGuire, Mary J - Adm Coord (15)  
Aubery, Cheryl - Eng Lang (15)  
Bliefemich, William F - Sec Couns (21)  
Carlin, William L - Math (27)  
Cecrle, Jay P - Nat Sci (2)  
Colvin, Barbara J - Fam Cn Sci (1)  
Colvin, Samuel D - Soc Sci (5)  
Conner, Sheri L - Art (14)  
Craig, Jane Ann - Business (30)  
Davis, Jacqueline L - Librarian (7)  
Denney, Melanie F - Sec Couns (3)  
Fowler, Toni L - Math (2)  
Getzfred, Leo H - Math (33)  
Jaworski, Thomas H - Music (21)  
Johnson, Gaylord L - Ind Tech (26)  
Johnson, Linda S - Music (9)  
Kliewer, Sandra K - Nat Sci (1)  
Knehans, Twila K - Math (12)  
La Master, James R - Soc Sci (9)  
Lierman, Karen S - Eng Lang (12)  
Lonowski, Daniel G - F Lang (13)  
Lyons, Donald L - Spec Ed (12)  
Marker, Andrea - Eng Lang (1)  
Marker, Timothy L - Nat Sci (2)  
Mason, Jacquelyn A - Eng Lang (23)  
Mc Daniel, Leslie A - Spec Ed (5)  
Mc Neil, Troy A - Health, PE (7)  
Mulligan, Shawn - Business (3)  
Oakeson, Lorri S - Spec Ed (8)  
Ostrand, Carl J - Soc Sci (12)  
Slechts, Kristen - Nat Sci (1)  
Slechts, Tom - Soc Sci (1)  
Stark, Dennis G - Ind Tech (28)  
Tausch, Sally J - Nurse (9)  
Wellensiek, Wesley A - Math (7)  
Wiens, Wayne A - Pgm Super (2)  
Wigert, Diane - Title 1 (6)  
Wright, Jo L - Eng Lang (28)

##### ADAMS COUNTY 15

01-0090-003

1970 E 12th St, Hastings 68901-8425  
Phone: (402) 463-6107

FAX: (402) 463-6107

Bohlen, Allyson - Principal (1)  
Boelhower, Lynette - Grades 5-6 (1)  
Fisher, Rebecca - 2nd Grade (1)  
Hadley, Cheryl - Music (1)  
Nordby, Candice - 1st Grade (1)  
Senff, Phylliss - Grades 3-4 (1)  
Waite, Jill - Kdg (1)

##### AYR SCHOOL

01-0090-005

1270 S First St, Box 91, Ayr 68925-0091  
Phone: (402) 463-8844

McGuire, Mary J - Principal (15)  
Sypheer, Deanne R - Head Teach (1)  
Matthies, Janet K - Grades 1-2 (1)  
Maul, Rebbecca A - Grades 2-3 (1)

##### JUNIATA ELEMENTARY SCHOOL

01-0090-002

512 N Brass Ave, Box 157, Juniata 68955-0157  
Phone: (402) 751-2245

FAX: (402) 751-2711

Heber, Julie - Principal (1)  
Baker, Suzanne E - 4th Grade (1)  
Buschow, Patricia - Spec Ed (1)  
Camby, Margaret L - 2nd Grade (1)  
Daly, Joan - 5th Grade (1)  
Flehart, Nelda R - 3rd Grade (1)  
Hohlen, Lynn A - Prekdg (1)  
Jensen, Kathy - Spec Ed (1)  
Laird, Sandra E - 1st Grade (1)  
Lukow, Kristin - Music (1)  
Mertens, Lisa - Nurse (1)  
Ripperger, Pamela - Health, PE (1)  
Weston, Melissa - 6th Grade (1)  
Wigert, Diane - Grades Pk-6 (6)

##### TRI-VIEW SCHOOL

01-0090-004

1300 E Lochland Rd, Hastings 68901-1929  
Phone: (402) 463-8326

FAX: (402) 463-8467

Cook, Joseph W - Principal (1)  
Wilkinson, Linda - Head Teach (1)  
Consbruck, Laurie - Grades 3-4 (1)  
Reinsch, Harriet - Grades Pk-2 (1)

##### WALLACE SCHOOL

01-0090-006

2975 S Baltimore Ave, Hastings 68901-7721  
Phone: (402) 463-5090

FAX: (402) 463-6006

Ruth, Wendell D - Principal (1)  
Donley, Jim - Head Teach (1)  
Augustin, Diane - Nurse (1)  
Granstrom, Jody - 1st Grade (1)  
Jorgensen, Kay - Health, PE (1)  
Kelly, Megan - Math (1)  
Kiolbasa, Ann - Eng Lang (1)  
Koepke, Jackie - 3rd Grade (1)  
Lukow, Kristin - Music (1)  
Ortegren, Jacqueline M - Kdg (1)  
Pfeifer, Susan - Librarian (1)  
Pohlson, Jennifer - Spec Ed (1)  
Snell, Sarah - Eng Lang (1)

##### AINSWORTH COMMUNITY SCHOOLS

09-0010

##### BROWN COUNTY

520 E 2ND ST, PO BOX 65, AINSWORTH

69210-0065

PHONE: (402) 387-2333

FAX: (402) 387-0525

Class 3

Peterson, Darrell K - Supt (2)

##### AINSWORTH HIGH SCHOOL(NCA)

09-0010-001

520 E 2nd St, PO Box 65, Ainsworth  
69210-0065

Phone: (402) 387-2082

FAX: (402) 387-0525

Wewel, Harvey J - Principal (12)  
Gerdes, Darrell A - Asst Prin (27)  
Adams, Shevaun - Nat Sci (4)  
Adcock, Denise - Art (3)  
Arens, Kelli A - Fam Cn Sci (2)  
Campbell, Sharon - Sec Couns (19)  
Carr, Geraldine G - Nat Sci (31)  
Gerdes, Debra L - Math (32)  
Hafer, Cherry - Eng Lang (4)  
Hagen, Ruth A - Math (33)  
Hansmeyer, Jared - Soc Sci (1)  
Holmberg, Marilyn - Music (20)  
Howery, Martin - Business (7)  
Hoyt, Phil - Health, PE (5)  
Konkoleski, Jeffery L - Soc Sci (2)  
Lechtenberg, Roger - Agri (1)  
Max, Michael D - Ind Tech (16)  
Murphy, Juliene - Computer (8)  
O'Hare, Janeth - Music (21)  
Peso, Marcelino M - F Lang (3)  
Peterson, Pamela - Math (17)  
Rau, Mary A - Eng Lang (21)  
Smith, Marsha - Spec Ed (15)  
Welch, Kara - Media Spec (7)

Wiehn, Monica - Health, PE (1)

### INFORMATION FORMAT

#### SCHOOL DISTRICT NAME

State Assigned County-District Number

County

Address, City and Zip

Telephone Number

FAX Number

Class of District

#### SCHOOL NAME (NCA Designation)

State Assigned School Number

Address, City and Zip

Telephone Number

FAX Number

Person - Primary Assignment - (Years in District)

##### AINSWORTH MIDDLE SCHOOL

09-0010-003

520 E 2nd St, PO Box 65, Ainsworth  
69210-0065

Phone: (402) 387-2082

FAX: (402) 387-0525

Wewel, Harvey J - Principal (12)  
Gerdes, Darrell A - Asst Prin (27)  
Adcock, Denise - Art (3)  
Alberts, Linda - 5th Grade (17)  
Arens, Kelli A - Fam Cn Sci (2)  
Bejot, Kim - Music (20)  
Campbell, Sharon - Elem Couns (19)  
Carr, Geraldine G - Nat Sci (31)  
Carr, Jeff - Eng Lang (17)  
Flynn, Nichole - 6th Grade (7)  
Gleason, Norma - Grades 5-8 (5)  
Hagen, Ruth A - Math (33)  
Hoch, Ann - 5th Grade (6)  
Holmberg, Marilyn - Music (20)  
Hoyt, Phil - Pgm Super (5)  
Jacobsen, Tami - Elem Couns (17)  
Lechtenberg, Roger - Agri (1)  
Max, Michael D - Ind Tech (16)  
Mundorf, Dale - 6th Grade (28)  
Murphy, Juliene - Business (8)  
O'Hare, Janeth - Music (21)  
Paul, Dennis - Soc Sci (5)  
Thornton, Loreece - Math (13)  
Welch, Kara - Media Spec (7)  
Wewel, Kathy - Grades 5-6 (11)  
Wiehn, Monica - Health, PE (1)

##### AINSWORTH ELEMENTARY SCHOOL

09-0010-002

520 E 2nd St, PO Box 65, Ainsworth  
69210-0065

Phone: (402) 387-2083

FAX: (402) 387-0525

Williams, Sarah - Principal (17)  
Adcock, Denise - Art (3)  
Bejot, Kim - Music (20)  
Clapper, Clint - 4th Grade (14)  
Fernau, Caren - Kdg (17)  
Freeman, Jolene - 3rd Grade (22)  
Hapner, Linda - Eng Lang (27)  
Hensley, Judy - Pgm Coord (5)  
Hookstra, Kayleen - Spec Ed (18)  
Hoyt, Phil - Health, PE (5)  
Jacobsen, Tami - Elem Couns (17)  
Morrison, Teresa M - 2nd Grade (31)  
Peterson, Pamela - 2nd Grade (17)  
Scholtes, Susan E - 4th Grade (27)  
Steueter, Lois - 3rd Grade (19)  
Sylvester, Eileen M - 1st Grade (30)  
Walker, Debra J - 1st Grade (22)  
Welch, Kara - Media Spec (7)

(Continued from previous page)

**AINSWORTH ELEMENTARY SCHOOL**

09-0010-002  
520 E 2nd St, PO Box 65, Ainsworth  
69210-0065  
Phone: (402) 387-2083  
FAX: (402) 387-0525  
Wragge, Sue L - Kdg (28)

**BUFFALO FLATS ATTENDANCE CNTR**

09-0010-010  
520 E 2nd St, PO Box 65, Ainsworth  
69210-0065  
Phone: (402) 387-2333  
FAX: (402) 387-0525  
Williams, Sarah - Principal (17)  
Gibson, Kelli J - Grades Pk-8 (1)  
Thomsen, Lynette - Grades Pk-8 (1)

**HIGHLAND GROVE ATTENDANCE CNTR**

09-0010-009  
520 E 2nd St, PO Box 65, Ainsworth  
69210-0065  
Phone: (402) 387-2333  
FAX: (402) 387-0525  
Williams, Sarah - Principal (17)  
Davis, Ronda J - Head Teach (1)

**RAVEN ATTENDANCE CENTER**

09-0010-008  
520 E 2nd St, PO Box 65, Ainsworth  
69210-0065  
Phone: (402) 387-2333  
FAX: (402) 387-0525  
Williams, Sarah - Principal (17)  
Ganser, Amanda D - Grades Pk-8 (1)

**ALLEN CONSOLIDATED SCHOOLS**

**26-0070**  
**DIXON COUNTY**  
**126 E 5TH, BOX 190, ALLEN 68710-0190**  
**PHONE: (402) 635-2484**  
**FAX: (402) 635-2331**  
Class 3  
Schmidt, Don - Supt (5)

**ALLEN HIGH SCHOOL**

26-0070-001  
126 E 5th, Box 190, Allen 68710-0190  
Phone: (402) 635-2484  
FAX: (402) 635-2331  
Miller, Monty - Principal (5)  
Chase, Sandra G - Health, PE (36)  
Christensen, Joyce C - Librarian (7)  
Fritza, Daniel - Math (1)  
Hingst, Denise A - Art (9)  
Krominga, Scott - Nat Sci (5)  
Lacy, Richard - Music (19)  
Levine, Marlene A - Math (19)  
Miles, Ladonna - Spec Ed (1)  
Rastede, Marcia A - Eng Lang (34)  
Roberts, Constance J - Librarian (33)  
Roerber, Marcella J - Business (26)  
Uldrich, David R - Soc Sci (25)  
Von Minden, Susan A - Sec Couns (22)  
Wilmes, Thomas W - Agri (31)

**ALLEN ELEMENTARY SCHOOL**

26-0070-002  
126 E 5th, Box 190, Allen 68710-0190  
Phone: (402) 635-2484  
FAX: (402) 635-2331  
Miller, Monty - Principal (5)  
Bock, Joy E - Kdg (23)  
Chase, Sandra G - Grades Pk-6 (36)  
Christensen, Joyce C - Grades Pk-6 (7)  
Harder, Marilyn L - 1st Grade (16)  
Jacobson, Michelle - 4th Grade (5)  
Jensen, Warren D - 6th Grade (15)  
Johnson, Mary L - 2nd Grade (24)  
Kneiff, Desiree - 5th Grade (3)  
Lacy, Richard - Music (19)  
Miles, Ladonna - Spec Ed (1)  
Smith, Joy L - 3rd Grade (30)  
Von Minden, Susan A - Elem Couns (22)

**ALLIANCE PUBLIC SCHOOLS**

**07-0006**  
**BOX BUTTE COUNTY**  
**1604 SWEETWATER AVE, ALLIANCE 69301**  
**PHONE: (308) 762-5475**  
**FAX: (308) 762-8249**

Class 3  
Ross, Larry - Supt (9)  
Wilkinson, Kevin - Sp Ed Dir (23)  
Armstrong, Julie - Adm Super (10)  
Aerts-Curtiss, Karen M - Nurse (5)  
Steele, Suzann M - Nurse (5)  
Weeda, Fern - Nurse (19)

**ALLIANCE HIGH SCHOOL(NCA)**

07-0006-001  
100 W 14th St, Alliance 69301  
Phone: (308) 762-3359  
FAX: (308) 762-3359  
Dolfi, Deron - Principal (9)  
Hiemstra, Randy - Asst Prin (13)  
Ackerman, Beverly - F Lang (18)  
Ackerman, Marvin - Ind Tech (27)  
Almond, Edwin - Pgm Super (21)  
Anderson, Elizabeth - F Lang (1)  
Anthony, Raneer - Spec Ed (10)  
Baker, Michael - Soc Sci (7)  
Brown, Wayne - Math (32)  
Cervantes, Marie T - F Lang (12)  
Chytka, Alvin - Career Ed (22)  
Cope, Tina - Eng Lang (1)  
Custer, Mark - Nat Sci (18)  
Digmann, Tera - Eng Lang (5)  
Dimmitt, Susan - Business (23)  
Dobrovolny, Mary - Math (14)  
Fingar, Cathy - Eng Lang (3)  
Graham, Kathy - Spec Ed (21)  
Green, Mary Theresa - Drama/theat (1)  
Harris, Jill - Art (2)  
Hartman, Leonard - Computer (36)  
Hawk, Travis - Soc Sci (4)  
Hoover, Penny - Spec Ed (31)  
Jansante, Valerio - Health, PE (24)  
Jones, Patricia - Business (30)  
Joule, Vicki - Nat Sci (8)  
Kamerzell, Mark - Soc Sci (2)  
Kees, Mary - Spch Path (24)  
King, Marilyn - Soc Sci (8)  
Kloch, Cathy - Fam Cn Sci (26)  
Lanik, Nathan - Math (2)  
Mc Bride, Allison - Librarian (6)  
Mc Kenney, Shay - Occ Ther (6)  
McMurtrey, Gail - Soc Sci (28)  
Miller, Deborah - Music (1)  
Moses, Kelli - Social Wkr (4)  
Piifold, Sandra M - Health, PE (39)  
Ransom, Carrie - Eng Lang (33)  
Reed, Douglas - Math (3)  
Reno, William - Sec Couns (31)  
Rischling, Richard - Music (25)  
Sautter, David - Math (22)  
Schnell, Pam - Nat Sci (21)  
Schroer, Laura K - Nat Sci (12)  
Sheldon, Phil - Nat Sci (20)  
Smith, Roxie - Eng Lang (16)  
Sutton, Neal - Ind Tech (22)  
Tunheim, Jodi - Spec Ed (6)  
Walla, Lori - Agri (19)  
Wells, Candace - Spec Ed (14)

**ALLIANCE MIDDLE SCHOOL(NCA)**

07-0006-002  
1100 Laramie Ave, Alliance 69301  
Phone: (308) 762-3079  
FAX: (308) 762-7302  
Moravek, Rita - Principal (15)  
Folchert, Steve - Asst Prin (14)  
Bailey, Carol - Spec Ed (12)  
Baker, Valerie - Spec Ed (1)  
Benzel, Lorie - 5th Grade (9)  
Boness, Lorraine - Media Spec (19)  
Brown, Carol - 5th Grade (15)  
Brown, Donald - Health, PE (9)  
Cody, Julie - Soc Sci (13)  
Custer, Mark - Nat Sci (18)  
Dickenson, Vicki - Art (8)  
Dietrich, Bonnie - Art (24)  
Folchert, Dana - Spec Ed (15)  
Foster, Roxanne - 5th Grade (16)  
French, Diana - Math (7)

Friesen, Greg - Computer (22)  
Hall, Dale - Health, PE (15)  
Hannaford, Dee - Health, PE (13)  
Hanson, Audrey - Nat Sci (2)  
Harris, Sharon K - Eng Lang (4)  
Hartman, Linda - Math (27)  
Johnson, Ross - Eng Lang (27)  
Kiss, Lynette - 5th Grade (7)  
Lubash, Cheryl - Health, PE (21)  
Manion, Heidi - Health, PE (9)  
Mc Caffrey, Cathie - 5th Grade (28)  
Mc Kenney, Shay - Occ Ther (6)  
Messersmith, Sara - Pgm Coord (24)  
Mischnick, Jody - Eng Lang (23)  
Mitchell, Rebecca - Music (15)  
Petersen, Sherri - Eng Lang (11)  
Reeh, Kristina - Eng Lang (1)  
Rischling, David - Music (15)  
Rudden, Roberta - Eng Lang (19)  
Schlattmann, Janet - Math (18)  
Shellabarger, Linda - F Lang (26)  
Shellabarger, Rodger - Nat Sci (26)  
Sloan, Kelly - Spec Ed (7)  
Sughrue, Edward - Health, PE (13)  
Swanson, Danielle - Spec Ed (10)  
Tolstedt, Krestie - Fam Cn Sci (22)  
Underwood, Joellen - Math (11)  
Vantilburg, Alan - Soc Sci (5)  
Wallace, Tim - Soc Sci (19)  
Watt, Christopher - Elem Couns (1)  
Yuill, Ray - Spch Path (10)

**DISTRICT 39 SCHOOL**

07-0006-010  
100 DePO t St, Alliance 69301-9745  
Phone: (308) 762-3402  
Cummings, Susan - Principal (10)  
Pfeiffer, Stephanie - Grades Pk-8 (1)  
Schoeneman, Teresa - Spec Ed (1)  
Trussell, Karen - Grades Pk-8 (1)

**DISTRICT 42 SCHOOL**

07-0006-011  
5891 Knox Rd, Alliance 69301-9405  
Phone: (308) 762-5227  
Cummings, Susan - Principal (10)  
Kollars, Joan - Sp Ed Dir (1)  
Sheets, Shonda - Grades 3-5 (1)  
Stangle, Linda - Grades 6-8 (1)  
Tittle, Carrie - Grades Pk-2 (1)

**DISTRICT 44 SCHOOL**

07-0006-012  
6590 Otoe Rd, PO Box 744, Alliance  
69301-0744  
Phone: (308) 762-3776  
Hoffman, Mary Jo - Principal (1)  
Kollars, Joan - Sp Ed Dir (1)  
Foster, Lori - Grades Pk-2 (1)  
Hempel, Kaye - Spch Path (1)  
Kollars, Renee - Spec Ed (1)  
Latham, Karen - Grades 6-8 (1)  
Louden, Nicole - Grades 3-5 (1)

**EASTPOINT SCHOOL**

07-0006-009  
2550 County Road 54, Alliance 69301-9636  
Phone: (308) 762-2529  
FAX: (308) 762-9622  
Cummings, Susan - Principal (10)  
Adam, Natalie - Grades Pk-2 (1)  
Morrison, Wanda M - Grades 3-5 (1)  
Trout, Kerri - Grades 6-8 (1)

**EMERSON ELEMENTARY SCHOOL(NCA)**

07-0006-004  
8th & Black Hills, Alliance 69301  
Phone: (308) 762-4093  
FAX: (308) 762-8249  
Ocken, David P - Principal (17)  
Allard, Shannon - Grades Pk-2 (10)  
Blaylock, Susan - 2nd Grade (19)  
Brown, Donald - Health, PE (9)  
Christensen, Terry - Librarian (26)  
Cummings, Susan - Kdg (10)  
Ehrhart, Barbara - Psych (14)  
Gibson, Candice - Kdg (9)

Graybill, Linda - Music (10)  
Haas, Jaci - Kdg (1)  
Herian, Becky - 2nd Grade (27)  
Herstedt, Penny - Spch Path (20)  
Johnson, Julie - Kdg (13)  
Kraft, Sherry - 1st Grade (13)  
Lauder, Jennifer - 1st Grade (1)  
Lawrence, Becky - 1st Grade (32)  
Lusk, Nancy - Spec Ed (23)  
Lyster, Ann - Kdg (21)  
Mc Kenney, Shay - Occ Ther (6)  
Mc Meekin, Linda - 2nd Grade (20)  
Mills, Brenda - Pgm Coord (14)  
Mischnick, Marlene - 1st Grade (18)  
Nordeen, Susie - Kdg (8)  
Reiling, Jocelyn - Spec Ed (18)  
Rhoads, Karen - Computer (27)  
Rischling, Stacey - Kdg (10)  
Shimek, Carol - Grades 1-2 (20)  
Thiellen, Donna - Elem Couns (19)  
Thompson, Joy - Kdg (6)  
Vander Schaaf, Valerie - Grades 1-2 (3)

**GRANDVIEW ELEMENTARY SCHOOL(NCA)**

07-0006-005  
615 Grand Ave, Alliance 69301  
Phone: (308) 762-4519  
FAX: (308) 762-8249  
Curtiss, Sharon E - Principal (25)  
Bass, Tawnya - 3rd Grade (8)  
Bills, Cheryl - Elem Couns (1)  
Cerv, Mary - Sup Courses (9)  
Christensen, Terry - Librarian (26)  
Darveau, Deanna - 4th Grade (14)  
Dickenson, Melba - Pgm Coord (32)  
Dickenson, Vicki - Art (8)  
Ehrhart, Barbara - Psych (14)  
Graybill, Linda - Music (10)  
Griffith, Sharon - 3rd Grade (37)  
Herstedt, Penny - Spch Path (20)  
Johnson, Vera - 4th Grade (32)  
Kendle, Barbara - 4th Grade (20)  
Lamm, Georgien - 3rd Grade (30)  
Lorensen, Norma - Spec Ed (19)  
Mack, Patricia - Spec Ed (7)  
Manion, Heidi - Health, PE (9)  
Mc Kenney, Shay - Occ Ther (6)  
Mracek, Cindy - 2nd Grade (15)  
Osborn-Smith, Donna - 3rd Grade (13)  
Rhoads, Karen - Computer (27)  
Ross, Juliann - 2nd Grade (7)  
Schnare, Diane - 4th Grade (11)  
Smith, Wendy - 4th Grade (14)  
Vander Schaaf, Valerie - Grades 2-4 (3)  
Wickham, Penny - 3rd Grade (7)

**ALLIANCE EARLY CHILD ED PROG**

07-0006-006  
212 E 24th, Alliance 69301  
Phone: (308) 762-4425  
FAX: (308) 762-8249  
Ehrhart, Barbara - Psych (14)  
Hoover, Penny - Spec Ed (31)  
Keilwitz, Laurie - Pgm Super (23)  
Mc Kenney, Shay - Occ Ther (6)  
Preble, Michelle - Spch Path (6)  
Rischling, Shawna - Spec Ed (7)

**ALMA PUBLIC SCHOOLS**

**42-0002**  
**HARLAN COUNTY**  
**PO BOX 170, ALMA 68920-0170**  
**PHONE: (308) 928-2131**  
**FAX: (308) 928-2763**  
Class 3  
Ferguson, Donald A - Supt (6)

**ALMA HIGH SCHOOL(NCA)**

42-0002-001  
515 N Jewell, PO Box 170, Alma 68920-0170  
Phone: (308) 928-2131  
FAX: (308) 928-2763  
Joseph, Paul R - Principal (29)  
Cox, Krista - Eng Lang (20)  
Cox, Roger - Nat Sci (29)  
Felix, Jesus - Spec Ed (2)  
Fleischmann, David - Pgm Coord (33)  
Frecks, Isaac - Business (2)  
Jorgensen, Clifford E - Sec Couns (19)

**20 ALMA PUBLIC SCHOOLS**

(Continued from previous page)

**ALMA HIGH SCHOOL(NCA)**

42-0002-001  
 515 N Jewell, PO Box 170, Alma 68920-0170  
 Phone: (308) 928-2131  
 FAX: (308) 928-2763

Kermmoade, Laurie - Nat Sci (4)  
 Kronhofman, Galen - Health, PE (10)  
 Loy, Nancy - F Lang (31)  
 Lubeck, Linda - Media Spec (22)  
 Lutjeharms, Wayne - Math (32)  
 Mahalek, Chris - Soc Sci (1)  
 Pfeil, Amanda - Math (1)  
 Ritter, Dale D - Music (17)  
 Schluntz, Mary - Fam Cn Sci (1)  
 Smith, Gayle - Eng Lang (10)  
 Smith, Michael - Soc Sci (31)  
 Smolik, Janet - Art (31)  
 Steele, Gaylan - Ind Tech (37)

**ALMA ELEMENTARY AT ALMA**

42-0002-002  
 515 N Jewell, PO Box 170, Alma 68920-0170  
 Phone: (308) 928-2131  
 FAX: (308) 928-2763

Joseph, Paul R - Principal (29)  
 Bishop, Lanna L - 1st Grade (5)  
 Biskup, Brittney T - 2nd Grade (6)  
 Christensen, Nora - 6th Grade (8)  
 Ellis, Benjamin - 4th Grade (10)  
 Fleischmann, David - Pgm Coord (33)  
 Godeken, Kathleen - 3rd Grade (31)  
 Howsden, Jessica - Spec Ed (3)  
 Jorgensen, Clifford E - Elem Couns (17)  
 Joseph, Kathleen A - Title 1 (23)  
 Kronhofman, Galen - Health, PE (10)  
 Lubeck, Linda - Media Spec (32)  
 Olson, Karen - 5th Grade (26)  
 Radil, Mary Jo - Kdg (2)  
 Ritter, Dale D - Music (17)  
 Siebels, Amanda - Kdg (2)  
 Smolik, Janet - Art (31)  
 Wolfe, Martha - 5th Grade (12)  
 Wunibald, Joyce - Music (22)

**AMHERST PUBLIC SCHOOLS**

10-0119

**BUFFALO COUNTY**

100 N SYCAMORE, BOX 8, AMHERST  
 68812-0008

PHONE: (308) 826-3131  
 FAX: (308) 826-4865

Class 2  
 Classen, Ted W - Supt (3)

**AMHERST HIGH SCHOOL**

10-0119-001  
 100 N Sycamore, Box 8, Amherst 68812-0008  
 Phone: (308) 826-3131  
 FAX: (308) 826-4865

Thomsen, Roger - Principal (11)  
 Cederberg, Kalven - Agri (3)  
 De Vorss, Kelly - Spch Path (10)  
 Eckhout, Nicole - Soc Sci (14)  
 Evans, Robert - Health, PE (2)  
 Evans, Ron - Nat Sci (24)  
 Gehrt, Kara - Art (3)  
 Hartwell, Denver - Math (22)  
 Herman, Tyler - Health, PE (1)  
 Kohel, Rhonda - Sec Couns (7)  
 Luther, Alicia - F Lang (3)  
 Mestl, Ken - Math (7)  
 Nielsen, Suzanne - Music (3)  
 Ringlein, Stacy - Spec Ed (10)  
 Stubbs, Jason - Eng Lang (6)  
 Swift, Kathleen - Business (31)  
 Walker, Judy - Librarian (10)  
 Zimmerman, Crystal - Eng Lang (10)

**AMHERST ELEMENTARY SCHOOL**

10-0119-002  
 100 N Sycamore, Box 8, Amherst 68812-0008  
 Phone: (308) 826-3131  
 FAX: (308) 826-4865  
 Classen, Ted W - Principal (3)  
 Baltzell, Nancy - 2nd Grade (26)  
 De Vorss, Kelly - Spch Path (10)

Dietz, Carol - 3rd Grade (7)  
 Evans, Robert - Health, PE (2)  
 Gehrt, Kara - Art (3)  
 Klingelhoefer, Sharon - Title 1 (9)  
 Kohel, Rhonda - Elem Couns (7)  
 Lambertus, Andrea - Kdg (6)  
 Malleck, Kari - Spec Ed (1)  
 Mestl, Cari - 5th Grade (7)  
 Nielsen, Suzanne - Music (3)  
 Noller, Katherine - 6th Grade (17)  
 Ratzlaff, Melinda - 4th Grade (17)  
 Trampe, Melissa - 1st Grade (17)  
 Walker, Judy - Librarian (10)

**ANSELMO-MERNA PUBLIC SCHOOLS**

21-0015

**CUSTER COUNTY**

BOX 68, MERNA 68856-0068

PHONE: (308) 643-2224

FAX: (308) 643-2243

Class 3

Schlesselman, Richard E - Supt (12)  
 Kaelin, Jana - Staff Dev Coord (3)

**ANSELMO-MERNA HIGH SCHOOL**

21-0015-001

Hwy 2 & Ewing, Box 68, Merna 68856-0068

Phone: (308) 643-2224

FAX: (308) 643-2243

Mc Neil, Susan - Principal (3)  
 Andreasen, Robert - Math (30)  
 Baker, De Anna D - Music (3)  
 Bargstadt, Debra A - Business (22)  
 Brunt, Abby - F Lang (3)  
 Christen, Joyce L - Librarian (21)  
 Coffman, Cynthia - Spch Path (10)  
 Fangmeyer, Bryan - Health, PE (6)  
 Flenniken, Carissa - Grades 7-8 (9)  
 Foster, John E - Eng Lang (34)  
 Fox, Jennifer - Nat Sci (3)  
 Hardy, Sandra L - Math (35)  
 Hoyt, Rhonda - Sec Couns (12)  
 Hoyt, Todd R - T & I (17)  
 Kirkpatrick, Roberta - Spec Ed (9)  
 Kujath, Ann - Spec Ed (28)  
 Meyer, Deron - Soc Sci (7)  
 Meyer, Ginger - Curr Spec (8)  
 Miller, Angela - Spec Ed (5)  
 Sullivan, Jessica - Art (1)  
 Thamer III, Edwin A - Computer (17)

**ANSELMO-MERNA ELEMENTARY-GATES**

21-0015-003

R R 3, Box 113, Broken Bow 68822-9510

Phone: (308) 872-6946

Mc Caslin, Anne - Head Teach (1)  
 Evans, Stephanie - Grades Pk-3 (1)  
 Kujath, Ann - Spec Ed (28)

**ANSELMO-MERNA ELEMENTARY-MERNA**

21-0015-002

Hwy 2 & Ewing, Box 68, Merna 68856-0068

Phone: (308) 643-2251

FAX: (308) 643-2243

Mc Neil, Susan - Principal (3)  
 Baker, De Anna D - Music (3)  
 Christen, Joyce L - Librarian (21)  
 Coffman, Cynthia - Spch Path (10)  
 Downey, Donna R - Spec Ed (21)  
 Fangmeyer, Bryan - Health, PE (6)  
 Griffith, Rebecca A - Grades Pk-6 (14)  
 Gruszczynski, Carole M - Grades Pk-6 (23)  
 Gruszczynski, David E - Grades Pk-6 (30)  
 Holcomb, Pam - Grades 5-6 (7)  
 Hoyt, Rhonda - Elem Couns (12)  
 Marple, Debra - Grades 1-2 (20)  
 Mc Ginn, Karen - Grades Pk-2 (6)  
 Miller, Angela - Spec Ed (5)  
 Safranek, Kelli J - Computer (8)  
 Schmidt, Jennifer - Grades Pk-3 (6)  
 Sullivan, Jessica - Grades 5-6 (1)

**ANSLEY PUBLIC SCHOOLS**

21-0044

**CUSTER COUNTY**

1124 CAMERON ST, BOX 370, ANSLEY

68814-0370

PHONE: (308) 935-1121

FAX: (308) 935-9103

Class 3

Mc Cabe, Michael C - Supt (1)

**ANSLEY HIGH SCHOOL**

21-0044-001

1124 Cameron St, Box 370, Ansley

68814-0370

Phone: (308) 935-1121

FAX: (308) 935-9103

Bristol, Lance C - Principal (3)  
 Bailey, Jody - Math (1)  
 Buck, Theresa - Math (7)  
 Cunningham, Brandi - Spec Ed (4)  
 Custer, Katie - Spch Path (3)  
 Deaver, Beverly - Music (15)  
 Fernau, Garrod - Soc Sci (1)  
 Gould, Nancy L - Math (7)  
 Grint, Margaret C - Media Spec (6)  
 Hajda, Joseph A - Nat Sci (6)  
 Hoblyn, Patricia - Health, PE (32)  
 Mankin, Clay - Soc Sci (1)  
 May, Lillie S - Spec Ed (7)  
 Miller, Carolyn J - Eng Lang (7)  
 Muchow, Kathy J - Sign Lang Interp (3)  
 Myer, Katherine J - Spch Path (3)  
 Oxford, Jill - Eng Lang (8)  
 Scott, Randy L - Sec Couns (13)  
 Sich, Dan - Soc Sci (4)  
 Snyder, Roberta - Eng Lang (28)  
 Yarrington, Mary - Spec Ed (2)

**ANSLEY ELEMENTARY SCHOOL**

21-0044-002

1124 Cameron St, Box 370, Ansley

68814-0370

Phone: (308) 935-1121

FAX: (308) 935-9103

Mc Cabe, Michael C - Principal (1)  
 Cozad, Susan E - 3rd Grade (6)  
 Cunningham, Brandi - Spec Ed (4)  
 Custer, Katie - Spch Path (3)  
 Deaver, Beverly - Music (15)  
 Gould, Nancy L - 1st Grade (7)  
 Grint, Margaret C - Media Spec (6)  
 Hoblyn, Patricia - Health, PE (32)  
 Horn, Kristi - 4th Grade (4)  
 Johnson, Kaci J - 6th Grade (2)  
 Oxford, Jill - Eng Lang (8)  
 Reed, Tara - 2nd Grade (10)  
 Scott, Kathy L - Prekdg (3)  
 Shepherd, Debra K - Kdg (14)  
 Snyder, Roberta - 5th Grade (28)  
 Yeats, Esther - 4th Grade (1)

**ARAPAHOE PUBLIC SCHOOLS**

33-0018

**FURNAS COUNTY**

610 WALNUT, BOX 360, ARAPAHOE

68922-0360

PHONE: (308) 962-5458

FAX: (308) 962-7481

Class 3

Mc Donald, Damon - Supt (2)  
 Mc Donald, Damon - Sp Ed Dir (2)

**ARAPAHOE HIGH SCHOOL(NCA)**

33-0018-001

610 Walnut, Box 360, Arapahoe 68922-0360

Phone: (308) 962-5458

FAX: (308) 962-7481

Hatch, Daren - Principal (13)  
 Breinig, Nancy - Eng Lang (7)  
 Breinig, Pamela J - Sec Couns (26)  
 Collins, Charles W - Librarian (22)  
 Crosley, Lynn - Business (15)  
 Deisley, Paula - Music (1)  
 Harris, Kristen - Eng Lang (1)  
 Hoefs, Connie L - Computer (26)  
 Hood, Joshua - Soc Sci (4)  
 Krejdl, Anita - Math (3)  
 Kubik, Colin - Agri (5)  
 Martin, Marilyn C - Fam Cn Sci (37)  
 Mc Donald, Debra - Spec Ed (1)  
 Monie, Leandra - Spec Ed (7)  
 Paulsen, Jeanne - Spec Ed (7)  
 Paulsen, John - Nat Sci (7)  
 Scripter, Diane M - Nat Sci (21)  
 Snyder, Christine - Eng Lang (23)

**PUBLIC AND STATE-OPERATED SCHOOLS**

Steinbrink, Geraldine K - Math (35)  
 Stephens, Kip - Art (8)  
 Stephens, Senja - Music (8)  
 Wenburg, Rogene - Math (7)

**ARAPAHOE ELEMENTARY SCHOOL(NCA)**

33-0018-002

610 Walnut, Box 360, Arapahoe 68922-0360

Phone: (308) 962-5459

FAX: (308) 962-7481

Braithwait, Bob D - Asst Prin (18)  
 Breinig, Pamela J - Elem Couns (26)  
 Collins, Ann - 1st Grade (22)  
 Collins, Charles W - Librarian (22)  
 Collins, Judy - Spec Ed (21)  
 Custer, Karen - Kdg (15)  
 Deisley, Paula - Music (1)  
 Hatch, Kate - 4th Grade (10)  
 Helms, Sue - Title 1 (15)  
 Monie, Leandra - Spec Ed (7)  
 Mues, Shari A - Spec Ed (28)  
 Schutz, Lisa A - 3rd Grade (7)  
 Snyder, Christine - Eng Lang (23)  
 Stagemeyer, Julie - 4th Grade (8)  
 Steinbrink, Geraldine K - Math (35)  
 Stephens, Kip - Art (8)  
 Stephens, Senja - Music (8)  
 Stineman, Stephanie - 2nd Grade (26)

**ARCADIA PUBLIC SCHOOLS**

88-0021

**VALLEY COUNTY**

320 W OWENS ST, PO BOX 248, ARCADIA

68815-0248

PHONE: (308) 789-6522

FAX: (308) 789-6214

Class 2

Mc Cabe, Michael C - Supt (1)

**ARCADIA HIGH SCHOOL**

88-0021-001

320 W Owens St, PO Box 248, Arcadia

68815-0248

Phone: (308) 789-6522

FAX: (308) 789-6214

Jacobs, Donald - Ind Tech (2)  
 Ash, Mary - Nat Sci (37)  
 Blakeman, Judy - Music (1)  
 Conner, Melinda - Sec Couns (9)  
 Dodson, Debi - Spec Ed (10)  
 Fittje, Robyn R - Health, PE (3)  
 Godtel, Gloria A - Librarian (10)  
 Kaelin, Denise R - Art (3)  
 Kusek, Jane A - Librarian (23)  
 Lueck, Rebecca J - Eng Lang (8)  
 Phelps, Jason J - Soc Sci (3)  
 Williams, Joan D - Business (26)

**ARCADIA ELEMENTARY SCHOOL**

88-0021-002

320 W Owens St, Box 248, Arcadia

68815-0248

Phone: (308) 789-6522

FAX: (308) 789-6214

Mc Cabe, Michael C - Principal (1)  
 Blakeman, Judy - Music (1)  
 Dodson, Debi - Spec Ed (10)  
 Fittje, Robyn R - Health, PE (3)  
 Godtel, Gloria A - Librarian (10)  
 Kaelin, Denise R - Art (3)  
 Kaps, Wilma J - Kdg (21)  
 Lewandowski, Dallas - 1st Grade (9)  
 Owens, Jenine - Grades 3-4 (12)  
 Roy, Dee A - Grades 5-6 (14)  
 Sell, Jodi - Sup Cours (3)

**ARLINGTON PUBLIC SCHOOLS**

89-0024

**WASHINGTON COUNTY**

PO BOX 580, 705 N 9TH, ARLINGTON

68002-0580

PHONE: (402) 478-4173

FAX: (402) 478-4176

Class 3

Stineman, Nathan E - Supt (1)  
 Brester, Kathy Jo - Nurse (3)

(Continued from previous page)

**ARLINGTON HIGH SCHOOL(NCA)**

89-0024-001

705 N 9th, Box 580, Arlington 68002-0580

Phone: (402) 478-4171

FAX: (402) 478-4176

Johnson, Lynn M - Principal (19)  
 Cudly, Brent A - Asst Prin (1)  
 Adler, Debra A - Spec Ed (10)  
 Aguirre, Juan Manuel - F Lang (2)  
 Brenn, Luke C - Ind Tech (6)  
 Buresh Crosland, Barina B - Music (2)  
 Cahill, Kathryn A - Computer (40)  
 Denker, Christine M - Eng Lang (7)  
 Enos, Laura Ann - Eng Lang (4)  
 Everitt, Floyd Douglas - Sec Couns (1)  
 Feick, Teresa M - Business (3)  
 Fink, Keith E - Nat Sci (29)  
 Gubbels, Steven L - Soc Sci (8)  
 Jamison, Ann Elizabeth - Spec Ed (1)  
 Kingston, Donna J - Fam Cn Sci (16)  
 Koger, Shawna Sue - Business (11)  
 Kuchera, Christal Marie - Music (2)  
 Lambrecht, Debra S - Spec Ed (13)  
 Manka, Jeffrey P - Math (4)  
 Martens-Baker, Susan Renae - Eng Lang (11)  
 Morphew, Jason W - Nat Sci (2)  
 Overfield, Gary Wayne - Eng Lang (31)  
 Parson, Scott A - Math (1)  
 Pittman, Matthew W - Soc Sci (9)  
 Rump, Gregory M - Health, PE (29)  
 Schumacher, Tom H - Ind Tech (13)  
 Staab, Judith - Art (36)  
 Sundberg, Mark W - Nat Sci (26)  
 Tierney, Shawna A - Math (1)  
 Turner, Carrie Elizabeth - Media Spec (3)  
 Washburn, Debra Sue - Spch Path (2)  
 Wiese, Jason R - Soc Sci (9)  
 Worsley, Dewey Owen - Spec Ed (4)

**ARLINGTON ELEMENTARY SCHOOL(NCA)**

89-0024-002

705 N 9th, Box 580, Arlington 68002-0580

Phone: (402) 478-4121

FAX: (402) 478-4176

Buchanan, Tobin L - Principal (4)  
 Harris, Kerri E - Adm Coord (11)  
 Barth, Gail Lynn - Spec Ed (2)  
 Benson, Mary Jo - Spch Path (2)  
 Brennoferder, Alison Adams - 1st Grade (1)  
 Buresh Crosland, Barina B - Music (2)  
 Dagerman, Joan Violet - 5th Grade (33)  
 Gates, Melissa Ann - 4th Grade (2)  
 Gubbels, Leslie D - 5th Grade (8)  
 Hansen, Deborah S - 2nd Grade (8)  
 Johnson, Steven Alan - Health, PE (25)  
 Kuchera, Christal Marie - Music (2)  
 Larsen, Cheryl A - Kdg (7)  
 Mues, Brandon N - 6th Grade (4)  
 Mullins, Marlene R - 1st Grade (33)  
 Omalley, Laurel Elizabeth - 3rd Grade (6)  
 Reed, Erin Kristina - 6th Grade (1)  
 Rump, Gregory M - Health, PE (29)  
 Smith, Jamie J - Spec Ed (11)  
 Staab, Judith - Art (36)  
 Turner, Carrie Elizabeth - Media Spec (3)  
 Vavra, Kristie M - 4th Grade (4)  
 Vogt, Rosalyn M - Title 1 (33)  
 Walling, Deborah Renee - 2nd Grade (7)  
 Warner, Janet - Kdg (20)  
 Washburn, Debra Sue - Spch Path (2)  
 Wolf, Tashia Lee - 3rd Grade (3)

**ARNOLD PUBLIC SCHOOLS**

21-0089

**CUSTER COUNTY**

405 N HASKELL, BOX 399, ARNOLD

69120-0399

PHONE: (308) 848-2226

FAX: (308) 848-2201

Class 3

Brown, Robert W - Supt (7)

**ARNOLD HIGH SCHOOL(NCA)**

21-0089-001

405 N Haskell, Box 399, Arnold 69120-0399

Phone: (308) 848-2226

FAX: (308) 848-2201

Harvey, Michael - Principal (22)  
 Badgley, Nicole - Adm Coord (5)  
 Bailey, Chrysanne A - Music (9)  
 Bubak, Renee - Spec Ed (3)  
 Cole, Jeff - Business (8)  
 Jageler, Mat - Business (2)  
 Lanham, Carlene - Media Spec (24)  
 Mills, Margaret - Title 1 (22)  
 Mohr, Clay - Ind Tech (26)  
 Mohr, Julie - Art (26)  
 Moninger, Debra - Eng Lang (3)  
 Nelson, Tamara - Sec Couns (1)  
 Peterson, Richard D - Nat Sci (25)  
 Schwarz, Andrew J - Math (8)  
 Swingle, Gerald - Nat Sci (22)

**ARNOLD ELEMENTARY SCHOOL(NCA)**

21-0089-002

405 N Haskell, Box 399, Arnold 69120-0399

Phone: (308) 848-2226

FAX: (308) 848-2201

Brown, Robert W - Principal (7)  
 Bailey, Chrysanne A - Music (9)  
 Caudle, Teresa M - 1st Grade (20)  
 Christensen, Christy - 2nd Grade (24)  
 Cole, Jeff - Business (8)  
 Crow, Bernice - 4th Grade (22)  
 Geiser, Melva - 6th Grade (4)  
 Halstead, Gary L - 5th Grade (13)  
 Jageler, Mat - Business (2)  
 Johnson, Dona H - 3rd Grade (21)  
 Lanham, Carlene - Librarian (24)  
 Mc Donald, Deanna - Kdg (13)  
 Mills, Margaret - Title 1 (22)  
 Mohr, Julie - Grades Pk-6 (26)  
 Nelson, Tamara - Sec Couns (1)  
 Peterson, Richard D - Health, PE (25)

**ARTHUR COUNTY SCHOOLS**

03-0500

**ARTHUR COUNTY**

100 MARSHALL AVE, BOX 145, ARTHUR

69121-0145

PHONE: (308) 764-2253

FAX: (308) 764-2206

Class 2

Frates, John - Supt (1)

**ARTHUR COUNTY HIGH SCHOOL**

03-0500-001

100 Marshall Ave, Box 145, Arthur 69121-0145

Phone: (308) 764-2253

FAX: (308) 764-2206

Trimble, Scott - Principal (11)  
 Anderberg, Mary Ann - Librarian (14)  
 Boots, Rodney - Ind Tech (22)  
 Channer, Lynn J - Soc Sci (19)  
 Gorwill, Jamie - Eng Lang (4)  
 Kupper, Joe - Nat Sci (4)  
 Lewis, Kandice - Sec Couns (5)  
 Rose, Jolene - Music (25)  
 Wendland, Ken - Math (2)

**ARTHUR ELEM SCH - LOWER**

03-0500-002

212 Collins, Arthur 69121-0036

Phone: (308) 764-2233

FAX: (308) 764-2206

Frates, John - Principal (1)  
 Cooney, Laura - Grades Pk-2 (1)  
 Rose, Jolene - Music (25)

**ARTHUR ELEM SCH - MIDDLE/UPPER**

03-0500-003

301 Cedar, Arthur 69121-0036

Phone: (308) 764-2231

FAX: (308) 764-2206

Frates, John - Principal (1)  
 Powers, Patty - Grades 3-4 (1)  
 Rose, Jolene - Music (25)  
 Wilson, Brandee - Grades 5-6 (1)

**ASHLAND-GREENWOOD SCHS**

78-0001

**SAUNDERS COUNTY**

1200 BOYD ST, ASHLAND 68003-1899

PHONE: (402) 944-2128

FAX: (402) 944-3310

Class 3

Pease, Craig W - Supt (27)  
 Heusman, Dottie - Adm Super (1)

**ASHLAND-GREENWOOD HIGH(NCA)**

78-0001-001

1200 Boyd St, Ashland 68003-1899

Phone: (402) 944-2114

FAX: (402) 944-2116

Bentzen, Ray - Principal (18)  
 Alcorn, Janice - Eng Lang (8)  
 Bargen, Jeff - Nat Sci (5)  
 Brokaw, Charles D - Math (26)  
 Dennis, Terry - Ind Tech (5)  
 Evans, Kim - Art (13)  
 Grinvalds, Jeff - Eng Lang (8)  
 Jacobsen, Brad - Health, PE (11)  
 Janssen, Marci - Spec Ed (16)  
 Jaworski, Jonathan - Music (2)  
 Logan, Carol - Spec Ed (13)  
 Lueking, Nancy - F Lang (30)  
 Manning, Matthew - Music (1)  
 Mc Coy, Tracy L - Spch Path (6)  
 Mohrmann, James C - Math (24)  
 Petermann, Brian A - Soc Sci (3)  
 Richards, Jon - Sec Couns (7)  
 Rogers, Leisa - Health, PE (7)  
 Schwartz, Reed - Soc Sci (9)  
 Sinovic, Jane - Nat Sci (2)  
 Stams, Bette - Eng Lang (8)  
 Stuthman, Eric - Agri (8)  
 Tonjes, Nathan - Math (6)  
 Washburn, Vicki - Eng Lang (14)  
 Watermeier, Jean Ann - Business (6)  
 Wendelin, Jerry L - Media Spec (23)  
 Wiese, Randy - Pgm Coord (9)

**ASHLAND-GREENWOOD MIDDLE SCH**

78-0001-003

1200 Boyd St, Ashland 68003-1899

Phone: (402) 944-2114

FAX: (402) 944-2116

Bentzen, Ray - Principal (18)  
 Brokaw, Charles D - Pgm Coord (26)  
 Craven, Kendra - Eng Lang (5)  
 Duff, Laura - Nat Sci (11)  
 Evans, Kim - Art (13)  
 Flynn, Matthew - Soc Sci (4)  
 Grinvalds, Jeff - Eng Lang (8)  
 Janssen, Marci - Spec Ed (16)  
 Jaworski, Jonathan - Music (2)  
 Kucera, Renee K - Eng Lang (19)  
 Manning, Matthew - Music (1)  
 Pearson, Sarah - F Lang (4)  
 Richards, Jon - Sec Couns (7)  
 Rogers, Leisa - Health, PE (7)  
 Scheil, Amy - Math (12)  
 Stuthman, Eric - Agri (8)  
 Watermeier, Jean Ann - Business (6)  
 Wendelin, Jerry L - Media Spec (23)  
 Wiese, Randy - Pgm Coord (9)

**ASHLAND-GREENWOOD ELEM SCHOOL**

78-0001-002

1200 Boyd St, Ashland 68003-1899

Phone: (402) 944-7083

FAX: (402) 944-3515

Bray, Teresa - Principal (16)  
 Bebout, Sharon - Music (11)  
 Brokaw, Charles D - Pgm Coord (26)  
 Bundy, Kristi - 6th Grade (4)  
 Cook, Christine - 2nd Grade (1)  
 Devlin, Cheryl - 5th Grade (15)  
 Eccleston, Abigail - 2nd Grade (2)  
 Essman, Stuart - 6th Grade (31)  
 Gude, Jody - Spec Ed (9)  
 Gutierrez, Janet - 3rd Grade (22)  
 Hall, Mary - 4th Grade (7)  
 Hughes, Wenda - Kdg (30)  
 Jaworski, Jonathan - Music (2)  
 Laune, Michaela - Title 1 (3)  
 Laune, Naomi - 3rd Grade (2)  
 Lightfoot, Cori - Art (2)  
 Luers, Teresa L - 4th Grade (19)  
 Maack, Nancy - 2nd Grade (28)  
 Manning, Matthew - 2nd Grade (1)  
 Mc Coy, Tracy L - Spch Path (6)  
 Mink, Julie - 1st Grade (8)  
 Nichelson, Trisha - 1st Grade (6)

Nygren, Shari - Kdg (7)  
 Pearson, Sarah - Music (4)  
 Ray, Nancy - 5th Grade (29)  
 Schofield, Patricia E - 3rd Grade (22)  
 Smith, Brian - 5th Grade (15)  
 Smits, M Rita - Spec Ed (7)  
 Starns, Diane - Kdg (9)  
 Thimm, Brian - 6th Grade (4)  
 Thompson, Ryan - Health, PE (2)  
 Washburn, Jennifer - 1st Grade (4)  
 Wendelin, Jerry L - Media Spec (23)  
 Wentz, Robert V - Elem Couns (29)  
 West, Alice - High Ability Ed (34)  
 Willadsen, Connie - 4th Grade (30)  
 Yardley, Patricia - Title 1 (17)

**CLEAR CREEK SCHOOL**

78-0001-004

785 County Road A, Ashland 68003-1166

Phone: (402) 944-2475

FAX: (402) 944-3515

Heusman, Dottie - Principal (1)  
 Rathe, Erin - Grades Pk-6 (1)

**AUBURN PUBLIC SCHOOLS**

64-0029

**NEMAHA COUNTY**

820 CENTRAL AVE #1, AUBURN 68305-1614

PHONE: (402) 274-4830

FAX: (402) 274-5227

Class 3

Schneider, Steve - Supt (1)  
 Fuller, Nancy - Adm Supt (29)  
 Dierberger, Lynn - Pgm Coord (22)  
 Vanderboegh, Scott - Pgm Coord (23)

**AUBURN HIGH SCHOOL(NCA)**

64-0029-001

1829 Central Ave, Auburn 68305-1713

Phone: (402) 274-4328

FAX: (402) 274-5434

Reiman, Kevin S - Principal (10)  
 Walker, Kevin - Asst Prin (11)  
 Allgood, Christine - Spec Ed (7)  
 Bohling, Janet - Spec Ed (30)  
 Brady, Dennis - Nat Sci (31)  
 Bucy, Kathryn - Sec Couns (17)  
 Carlson, David - Health, PE (12)  
 Crawford, Dennis - Health, PE (7)  
 Edwards, Norva - Spec Ed (1)  
 Falter, Jeffrey D - Media Spec (41)  
 Farris, Kris - Eng Lang (14)  
 Ghormley, Anne - Music (2)  
 Hahn, Teresa - Business (9)  
 Hamann, Joellen - Eng Lang (2)  
 Hunzeker, Karen - Math (6)  
 Hutton, Jacqueline - Grades 9-12 (4)  
 Ideus, Benjamin - Spec Ed (1)  
 Jeanneret, Carrie - Eng Lang (12)  
 Kearney, James - Soc Sci (31)  
 Konrad, Zac - Music (1)  
 Kroll, Amy - Spec Ed (12)  
 Lambert, Julie - Eng Lang (11)  
 Mason, Wendy - Nurse (11)  
 Moody, Sara - Nat Sci (8)  
 Moran, William - Soc Sci (28)  
 Oestmann, Denise - Nat Sci (8)  
 Oliver, Mark A - Soc Sci (18)  
 Olson-Kudrna, Kristin - Fam Cn Sci (16)  
 Petersen, Steve - Ind Tech (4)  
 Rohrs, Kandi - Fam Cn Sci (16)  
 Schnitzer, Brett - Soc Sci (1)  
 Searcey, Gail - Math (30)  
 Stevens, Claudette - Computer (37)  
 Van Gundy, Terry - Art (29)  
 Weiss, George - Nat Sci (8)  
 Wellman, Eldon - Math (16)  
 Williams, Mary Jane - Health, PE (33)

**AUBURN MIDDLE SCHOOL**

64-0029-003

1713 J Street, Auburn 68305-2157

Phone: (402) 274-4027

FAX: (402) 274-4147

Pollard, Sharon - Principal (8)  
 Bohling, Patsy - Music (37)  
 Clark, Harriet - 6th Grade (25)  
 Conroy, Kellen - 5th Grade (1)  
 Engles, Wendy - Grades 4-5 (15)

## 22 AUBURN PUBLIC SCHOOLS

(Continued from previous page)

### AUBURN MIDDLE SCHOOL

64-0029-003

1713 J Street, Auburn 68305-2157

Phone: (402) 274-4027

FAX: (402) 274-4147

Ghormley, Anne - Music (2)  
Goracke, Teresa - 4th Grade (15)  
Hyde, Jennifer - 4th Grade (1)  
Konrad, Zac - Music (1)  
Lynch, Rebecca - Spec Ed (27)  
Mason, Wendy - Nurse (11)  
Pease, Susan - 5th Grade (15)  
Peterson, Dianne - Elem Couns (12)  
Pugh, Helen - 5th Grade (3)  
Reid, Ronda - 6th Grade (17)  
Shaffer, Dan - 4th Grade (3)  
Wehenkel, Samantha - Spec Ed (2)  
Williams, Mary Jane - 6th Grade (33)  
Willis, Jeremiah - 6th Grade (8)

### CALVERT ELEMENTARY SCHOOL

64-0029-002

2103 O Street, Auburn 68305-2532

Phone: (402) 274-4129

FAX: (402) 274-4121

Pollard, Sharon - Principal (8)  
Alexander, Wendy - Spec Ed (2)  
Anderson, Jean - Kdg (17)  
Bohling, Patsy - Music (37)  
Cole, Cindy - 2nd Grade (25)  
Flies, Ashley - 1st Grade (1)  
Gottula, Tia - 2nd Grade (1)  
Kirkendall, Janet - 3rd Grade (33)  
Kite, Nancy - 3rd Grade (25)  
Mason, Wendy - Nurse (11)  
Nun, Ann - Kdg (5)  
Peterson, Dianne - Elem Couns (12)  
Riggins, Christy - Kdg (6)  
Shaw, Diane - 1st Grade (19)  
Snyder, Shirley - Grades 1-3 (24)  
Stickell, Marcy - Spec Ed (7)  
Stuhr-Reeves, Autumn - 1st Grade (11)  
Vogel, Linda - 2nd Grade (18)  
Wehenkel, Shawn - Health, PE (2)  
Whisler, Suzanne - 3rd Grade (22)  
Witte, Laura - Grades 1-3 (6)

### LOCUST GROVE SCHOOL

64-0029-006

64549 Hwy 136, Brownville 68321-9722

Phone: (402) 274-5687

FAX: (402) 274-5738

Pollard, Sharon - Principal (8)  
Crawford, Judy - Grades Pk-8 (1)

### AURORA PUBLIC SCHOOLS

41-0504

#### HAMILTON COUNTY

300 L ST, AURORA 68818-1902

PHONE: (402) 694-6923

FAX: (402) 694-5097

Class 3

Ramaekers, Larry F - Supt (10)

#### AURORA HIGH SCHOOL(NCA)

41-0504-001

300 L St, Aurora 68818-1902

Phone: (402) 694-6968

FAX: (402) 694-2573

Kittle, Douglas - Principal (10)  
Hoehg, Jan K - Asst Prin (4)  
Carlson, Sally - Adm Super (5)  
Scism, Anthony M - Adm Coord (16)  
Anderson, Dana - Agri (23)  
Anderson, Warren D - Math (27)  
Arndt, Jennifer - Spch Path (9)  
Bair, Alice - F Lang (15)  
Bonifas, Barbara - Grades 10-12 (4)  
Bunck, Allison J - Nat Sci (2)  
Burger, Monte - Music (30)  
English, Catherine - Eng Lang (15)  
Fendt, Sarah - Math (8)  
Frazier, Brian C - Nat Sci (2)  
Gallagher, Jessica - Health, PE (7)  
Garrison, Ruth - Math (9)  
Greenfield, Stanley - Math (21)

Hall, Nancy A - Occ Ther (3)  
Havens, Rodney - Sup Courses (1)  
Hixson, Lois - Business (4)  
Huebert, Debra D - Media Spec (1)  
Huebert, Randy - Health, PE (9)  
Huls, Rebecca - F Lang (7)  
Jensen, Julie - Business (8)  
Jones, Scott - Ind Tech (8)  
Klawonn, Brenda - Soc Sci (6)  
Kroger, Marc L - Nat Sci (8)  
Larsen, Nathan C - Eng Lang (3)  
Long, David - Business (33)  
Marie, Jane - Grades 10-12 (8)  
Rasmussen, Margaret - Sec Couns (5)  
Ruybalid, Rod - Soc Sci (7)  
Samuelson, Julie - Psych (7)  
Seeman, Nancy - Fam Cn Sci (29)  
Sodomka, Daniel - Music (5)  
Soper, Ivan - Agri (13)  
Sutter, Michelle - Spec Ed (10)  
Vrana, Steve - Eng Lang (28)  
Wetjen, Nichole L - Spec Ed (2)  
Wiarda, Karrie L - Soc Sci (3)

#### AURORA MIDDLE SCHOOL

41-0504-002

300 L St, Aurora 68818-1902

Phone: (402) 694-6915

FAX: (402) 694-3815

Thiele, Kenneth D - Principal (15)  
Carlson, Sally - Adm Super (5)  
Hoehg, Jan K - Adm Coord (4)  
Scism, Anthony M - Adm Coord (16)  
Anderson, Dana - Agri (23)  
Arndt, Jennifer - Spch Path (9)  
Bart, Janice - Math (5)  
Bresee, Carolyn - Fam Cn Sci (32)  
Burger, Monte - Music (30)  
Cover, Kari - Math (7)  
Dubas, Jeremy R - Soc Sci (3)  
Frazier, Brian C - Nat Sci (2)  
Gallagher, Jessica - Health, PE (7)  
Haden, Ronald E - Nat Sci (27)  
Hall, Nancy A - Occ Ther (3)  
Hixson, Lois - Business (4)  
Hoos, Sally - Spec Ed (11)  
Huebert, Debra D - Media Spec (1)  
Huls, Rebecca - F Lang (7)  
Huls, Timothy - Nat Sci (6)  
Jones, Scott - Ind Tech (8)  
Kittle, Stephani - Eng Lang (9)  
Metzger, Kate - Music (13)  
Peterson, Kyle - Soc Sci (6)  
Ramsour, Bruce A - Soc Sci (32)  
Rath, Gary - Math (29)  
Ratzlaff, Carol - Eng Lang (13)  
Rauef, Suzanne C - Sec Couns (32)  
Saddler, Martha - Spec Ed (14)  
Samuelson, Julie - Psych (7)  
Sodomka, Daniel - Music (5)  
Soper, Ivan - Agri (13)  
Stewart, Michael - Nat Sci (26)  
Thompson, Dana - Business (13)  
Vetter, Doris L - Eng Lang (19)  
Vrana, Marilyn J - Grades 7-8 (28)  
Wamberg, Susan - Eng Lang (30)  
Wegenast, Sarah - Art (16)  
Wofford, William - Health, PE (22)

#### AURORA ELEMENTARY SCHOOL

41-0504-003

300 L St, Aurora 68818-1902

Phone: (402) 694-3167

FAX: (402) 694-5348

Standage, Mark L - Principal (2)  
Carlson, Sally - Asst Prin (5)  
Hoehg, Jan K - Adm Coord (4)  
Scism, Anthony M - Adm Coord (16)  
Akerson, Lauren - 2nd Grade (1)  
Anderson, Laurie - Kdg (21)  
Arndt, Angie - Kdg (1)  
Arndt, Jennifer - Spch Path (9)  
Bachman, Sarah A - 4th Grade (2)  
Binfield, Cathleen - 2nd Grade (25)  
Boehr, Dana M - Spec Ed (10)  
Brechtbill, Lori - 4th Grade (8)  
Burger, Cynthia D - 1st Grade (30)  
Christenson, Kay - 6th Grade (22)  
Dick, Natalie A - 2nd Grade (4)  
Dyer, Kathryn N - Spec Ed (4)

Emahizer, Pamela - 4th Grade (12)  
Frevort, Claire - 5th Grade (29)  
Grosshans, Rhonda - Spec Ed (13)  
Hall, Nancy A - Occ Ther (3)  
Herzberg, Michael - 1st Grade (16)  
Hoehg, Benjamin - 5th Grade (7)  
Hoffmann, Melody - 1st Grade (8)  
Hohm, Miranda - Music (1)  
Hudson, Holly S - Kdg (2)  
Huebert, Debra D - Media Spec (1)  
Huebert, Joni - 2nd Grade (9)  
Hultgren, Joyce - 6th Grade (25)  
Krejci, Shari - 2nd Grade (7)  
Krejdl, Luey - Spec Ed (17)  
Leach, Donelle - 3rd Grade (20)  
Lehmer, Rebecca - 5th Grade (23)  
Long, Patricia - Title 1 (7)  
Metzger, Kate - Music (13)  
Meyer, Angela - 1st Grade (15)  
Miller, Shari - Art (5)  
Monson, Douglas - Elem Couns (31)  
Moss, Loree - 3rd Grade (14)  
Ochsner, Lynda - 4th Grade (30)  
Palmer, Marilee - Health, PE (32)  
Peters, Tami - Spec Ed (7)  
Samuelson, Julie - Psych (7)  
Schuster, Carol - Spch Path (10)  
Shaffer, Craig - 6th Grade (25)  
Sheehan, Patricia - Kdg (31)  
Shively, Philip - Spch Path (7)  
Smith, Marie A - Title 1 (36)  
Sutter, Jeffrey - Spec Ed (11)  
Sutter, Michelle - Spec Ed (10)  
Tessman, Olene - Title 1 (13)  
Tompkins, Nancy - 6th Grade (19)  
Wendt, Jo Ann R - 3rd Grade (17)  
Wilson, Amy - 5th Grade (16)  
Wilson, Gordon - 3rd Grade (9)  
Wofford, William - Health, PE (22)

#### AXTELL COMMUNITY SCHOOLS

50-0501

##### KEARNEY COUNTY

500 MAIN ST, PO BOX 97, AXTELL

68924-0097

PHONE: (308) 743-2414

FAX: (308) 743-2417

Class 3

Sandberg, Thomas H - Supt (16)

#### AXTELL HIGH SCHOOL

50-0501-001

500 Main St, PO Box 97, Axtell 68924-0097

Phone: (308) 743-2415

FAX: (308) 743-2417

Hinze, Douglas W - Principal (23)  
Almquist, Linda L - Art (20)  
Becker, Bryan S - Math (6)  
Benjamin, Kristin J - Librarian (8)  
Ellsworth, Jeff - Eng Lang (8)  
Ericson, Kerrie - Math (1)  
Fritsche, Sara - Music (1)  
Gilbreath, William C - Eng Lang (9)  
Kuehn, Vatisa - Spec Ed (1)  
Meyer, Brian - Nat Sci (4)  
Nelson, Brad - Soc Sci (16)  
Ober, Barbara J - Sec Couns (18)  
Poole, Jean M - Spec Ed (19)  
Ropers, Kent L - Nat Sci (17)  
Schirmer, Timothy - T & I (1)  
Schoneman, Angie S - Business (1)  
Spencer, Anita - F Lang (9)  
Strolberg, Cheryl - Eng Lang (1)

#### AXTELL ELEMENTARY SCHOOL

50-0501-002

500 Main St, PO Box 97, Axtell 68924-0097

Phone: (308) 743-2415

FAX: (308) 743-2417

Sandberg, Thomas H - Principal (16)  
Almquist, Linda L - Art (20)  
Becker, Bryan S - Math (6)  
Benjamin, Kristin J - Librarian (8)  
Black, Grace C - 2nd Grade (11)  
Dimon, Bette - 4th Grade (29)  
Ellsworth, Jeff - Soc Sci (8)  
Frerichs, Joan K - 1st Grade (20)  
Hansen, Gara - Spec Ed (27)  
Hinze, Douglas W - Health, PE (23)  
Kuehn, Vatisa - Spec Ed (1)

## PUBLIC AND STATE-OPERATED SCHOOLS

Lindau, Tracy - Kdg (6)  
Meyer, Brian - Nat Sci (4)  
Strolberg, Cheryl - Eng Lang (1)  
Swedburg, Kimmie L - Title 1 (20)  
Victor, Joan A - 3rd Grade (32)

## B

#### BANCROFT-ROSALIE COMM SCHS

20-0020

##### CUMING COUNTY

708 MAIN ST, BOX 129, BANCROFT

68004-0129

PHONE: (402) 648-3337

FAX: (402) 648-3338

Class 3

Cerny, Jon S - Supt (25)

##### HIGH SCHOOL AT BANCROFT

20-0020-001

708 Main St, Box 129, Bancroft 68004-0129

Phone: (402) 648-3336

FAX: (402) 648-3338

Sjuts, Mike D - Principal (22)  
Bray, Anita - Eng Lang (3)  
Cerny, Jon S - Nat Sci (25)  
Feeken, Eric - Sec Couns (18)  
Hawk, June - Media Spec (30)  
Hennig, Michelle - F Lang (14)  
Hermelbracht, Lori D - Spec Ed (26)  
Jordan, James - Music (1)  
Kraft, Rita - Art (9)  
Lierman, Lonnie - Soc Sci (1)  
Markley, David - Nat Sci (1)  
Nolting, Joy - Math (4)  
Peters, Rodney - Health, PE (10)  
Ras, Ronda S - Eng Lang (13)  
Samuelson, Trudy - Math (19)  
Smith, Robbie - Ind Tech (14)  
Zavadi, Dennis - Math (24)

##### JUNIOR HIGH SCH AT BANCROFT

20-0020-005

708 Main St, Box 129, Bancroft 68004-0129

Phone: (402) 648-3336

FAX: (402) 648-3338

Sjuts, Mike D - Principal (22)  
Bray, Anita - Eng Lang (3)  
Feeken, Eric - Sec Couns (18)  
Hawk, June - Media Spec (30)  
Hennig, Michelle - F Lang (14)  
Hermelbracht, Lori D - Spec Ed (26)  
Jordan, James - Music (1)  
Lierman, Lonnie - Soc Sci (1)  
Markley, David - Nat Sci (1)  
Nolting, Joy - Math (4)  
Peters, Rodney - Health, PE (10)  
Samuelson, Trudy - Math (19)  
Smith, Robbie - Ind Tech (14)

##### ELEMENTARY SCHOOL AT BANCROFT

20-0020-006

708 Main St, Box 129, Bancroft 68004-0129

Phone: (402) 648-3336

FAX: (402) 648-3338

Cerny, Jon S - Principal (25)  
Elsasser, Colleen - Grades 4-6 (7)  
English, Tara - Grades 4-6 (3)  
Feeken, Eric - Elem Couns (18)  
Hawk, June - Media Spec (30)  
Heftie, Karen - Math (16)  
James, Rebecca - Grades 4-6 (2)  
Jordan, James - Music (1)  
Kraft, Rita - Art (9)  
Metzler, Susan - 1st Grade (5)  
Peters, Rodney - Health, PE (10)  
Schuttler, Carri - 2nd Grade (3)  
Slaughter, Marla - Kdg (8)  
Sorensen, Denise - Prekdg (2)  
Vogt, Karin M - Pgm Coord (13)  
Wegner, Patty - Spec Ed (19)  
Zwygart, Beverly A - 3rd Grade (26)

**BANNER COUNTY PUBLIC SCHOOLS**

04-0001

**BANNER COUNTY**  
200 SCHOOL ST, BOX 5, HARRISBURG  
69345-0005

PHONE: (308) 436-5263

FAX: (308) 436-5252

Class 3

Sides, Lana - Supt (3)  
Parker, Rose Marie - Nurse (11)**BANNER COUNTY HIGH SCHOOL**

04-0001-001

200 School St, Box 5, Harrisburg 69345-0005  
Phone: (308) 436-5263

FAX: (308) 436-5252

Wallace, Gerald P - Principal (3)  
Cooper, Bobby G - Math (30)  
Daniels, Susan M - Eng Lang (1)  
Dvorak, Angela R - Soc Sci (4)  
Gifford, Kari M - Librarian (13)  
Leffers, Debbie S - Nat Sci (1)  
Malcolm, Scott E - Ind Tech (5)  
Newland, Edward M - Sec Couns (28)  
Parsons, Robin L - Art (10)  
Revelle, Jeri A - Fam Cn Sci (26)  
Russell, Roger O - Math (4)  
Steer, Sara E - Eng Lang (1)  
Vanpelt, Rodney L - Soc Sci (22)  
Wounded Arrow, Sandra G - Music (2)**BANNER COUNTY ELEMENTARY SCH**

04-0001-002

200 School St, Box 5, Harrisburg 69345-0005

Phone: (308) 436-5263

FAX: (308) 436-5252

Wallace, Gerald P - Principal (3)  
Cooper, Barbara D - 1st Grade (8)  
Dvorak, Angela R - Health, PE (4)  
Gifford, Kari M - Librarian (13)  
Griffiths, Twila M - 6th Grade (28)  
Jones, Karin S - 5th Grade (24)  
Lease, Sarah K - 2nd Grade (3)  
Mooney, Judy P - 4th Grade (17)  
Newland, Carol N - 3rd Grade (29)  
Parsons, Robin L - Art (10)  
Steer, Sara E - Title 1 (1)  
Suhr, Jeanne N - Kdg (2)  
Wounded Arrow, Sandra G - Music (2)**BATTLE CREEK PUBLIC SCHOOLS**

59-0005

**MADISON COUNTY**  
605 MARTIN ST, PO BOX 100, BATTLE  
CREEK 68715-0100

PHONE: (402) 675-6905

FAX: (402) 675-1038

Class 3

Bellar, Jay O - Supt (9)

**BATTLE CREEK HIGH SCHOOL(NCA)**

59-0005-001

605 Martin St, PO Box 100, Battle Creek  
68715-0100

Phone: (402) 675-3705

FAX: (402) 675-1038

Lenihan, Mark - Principal (2)  
Aldag, Stacey - Math (15)  
Becker, Ruth - Eng Lang (14)  
Belt, Peggy - Eng Lang (13)  
Carlson, Andrew - Health, PE (2)  
Choutka, Evelyn E - Math (7)  
Christensen, Teresa - Soc Sci (13)  
Eisenhauer, Gary - Math (1)  
Finley, Wade - Sec Couns (6)  
Frauendorfer, Leann - Eng Lang (11)  
Frey, Jennifer - F Lang (6)  
Kettler, Stephanie - Art (1)  
Kluver, Dan S - Nat Sci (3)  
Lade, Constance - Music (6)  
Lechtenberg, Nathan - Business (1)  
Linnaus, David - Ind Tech (1)  
Mc Connell, Cari - Librarian (7)  
Potthoff, Joyce - Fam Cn Sci (1)  
Rotter-Hansen, Cynthia L - Eng Lang (19)  
Shambley, Betty - Nat Sci (35)  
Stranghoener, Robert H - Pgm Coord (31)  
Thompson, Cathy - Spec Ed (9)  
Wemhoff, Greg - Health, PE (6)  
Wintz, Cody - Soc Sci (1)**BATTLE CREEK ELEMENTARY SCHOOL**

59-0005-002

305 S 4th, PO Box 100, Battle Creek  
68715-0100

Phone: (402) 675-8085

FAX: (402) 675-1038

Finke, Kyle - Principal (2)  
Bagley, Julie - 6th Grade (7)  
Becker, Ruth - Title 1 (14)  
Bellar, Lori - Elem Couns (7)  
Carlson, Andrew - Health, PE (2)  
Dohmen, Judith A - Spec Ed (5)  
Fink, Jill - Kdg (7)  
Finke, Barbara - 2nd Grade (2)  
Galynen, Suzanne - 1st Grade (14)  
Kettler, Stephanie - Art (1)  
Lade, Constance - Music (6)  
Mc Connell, Cari - Librarian (7)  
Miller, Jo Ellen S - 4th Grade (18)  
Seifert, Kari - 4th Grade (9)  
Sheppard, Carrie - 6th Grade (6)  
Slaymaker, Karla A - Grades Pk-6 (3)  
Suehl, Trent - 5th Grade (4)  
Tillotson, Heather - 5th Grade (8)  
Wemhoff, Joyce - Prekdg (6)**WARNERVILLE SCHOOL**

59-0005-003

55403 837th Rd, Norfolk 68701-1220  
Phone: (402) 371-1518

FAX: (402) 371-9118

Finke, Kyle - Principal (2)  
Barnhill, Amy - Music (7)  
Krueger, Laura - Grades 3-4 (1)  
Mettler, Christine - Grades Pk-2 (1)  
Miller, Lisa - Grades 5-7 (1)  
Whisinnand, Nancy - Spec Ed (23)**BAYARD PUBLIC SCHOOLS**

62-0021

**MORRILL COUNTY**  
EAST 8TH ST, BOX 607, BAYARD  
69334-0607

PHONE: (308) 586-1700

FAX: (308) 586-1638

Class 3

Gross, Allen D - Supt (3)

**BAYARD SECONDARY SCHOOL(NCA)**

62-0021-001

East 8th St, Box 607, Bayard 69334-0607  
Phone: (308) 586-1700

FAX: (308) 586-1638

Gregory, Robert C - Principal (5)  
Foreman, Kari - Sp Ed Dir (1)  
Baker, Neil - Soc Sci (9)  
Bauer, Laurie A - Librarian (24)  
Brandt, Douglas D - Health, PE (33)  
Campbell, Carolyn M - Computer (4)  
Dubry, Linda K - F Lang (14)  
Ensser, Janet - Eng Lang (32)  
Evans, Susan E - Eng Lang (28)  
Foland, Jerry L - Sec Couns (23)  
Gable, Stephanie - Fam Cn Sci (6)  
Hoffman, Sharon M - Music (28)  
Kennedy, Larry D - Art (33)  
Mitchell, Vicki L - Nat Sci (1)  
Prochazka, Misty L - Music (1)  
Rada, Dave R - Soc Sci (5)  
Rafferty, Justin - Agri (5)  
Reish, Elliot - Spec Ed (8)  
Roberts, James D - Nat Sci (20)  
Smith, Gary D - Math (1)  
Thompson, Gerald - Math (23)  
Tillman, Tamra K - Math (21)  
Willey, Phillip - Eng Lang (2)**BAYARD ELEMENTARY SCHOOL(NCA)**

62-0021-002

East 8th St, Box 607, Bayard 69334-0607  
Phone: (308) 586-1211

FAX: (308) 586-1638

Dubry, Dennis - Principal (14)  
Foreman, Kari - Sp Ed Dir (1)  
Amundsen, Jon M - 4th Grade (3)  
Barker, Stephanie E - 5th Grade (9)  
Bauer, Laurie A - Librarian (24)Belden, Gay A - Sup Courses (28)  
Cadwallader, Debra A - Spec Ed (16)  
Foland, Carla M - Grades Pk-6 (21)  
Foland, Jerry L - Elem Couns (23)  
Gregory, Jacqueline R - 1st Grade (5)  
Hawley, Jan E - 6th Grade (21)  
Hoffman, Sharon M - Music (28)  
Johns, Lynne M - Kdg (3)  
Kinsey, Polli - Spch Path (9)  
Kniss, Barbara J - 3rd Grade (23)  
Malm, Kristina - 2nd Grade (2)  
Mc Kibbin, Randall L - Health, PE (9)  
Muhr, Sylvia A - 1st Grade (21)  
Nolte, Holly S - Sup Courses (8)  
Porter, Renae M - 4th Grade (3)  
Prochazka, Misty L - Music (1)  
Rafferty, Joy C - Kdg (8)  
Salazar, Elizabeth - 4th Grade (1)  
Shaw, Angela - 3rd Grade (2)**BEATRICE PUBLIC SCHOOLS**

34-0015

**GAGE COUNTY**

320 N 5TH STREET, BEATRICE 68310-2957

PHONE: (402) 223-1500

FAX: (402) 223-1509

Class 3

Kruse, Dale - Supt (7)  
Dunnigan, Linda - Sp Ed Dir (6)  
Stephens, Summer - Adm Super (1)  
Nelson, Chris - Bsns Mgr (14)  
Birdsell, Rodney - Psych (18)  
Knobel, Maria-louisa - Psych (8)  
Maguire, Kenneth - Psych (12)  
Noack, Coreen - Occ Ther (5)  
Noack, Joseph - Occ Ther (8)  
Thompson, Jami\_jo - Pgm Coord (12)**BEATRICE HIGH SCHOOL(NCA)**

34-0015-001

600 Orange Blvd, Beatrice 68310-4300  
Phone: (402) 223-1515

FAX: (402) 223-1510

Sutter, Jason - Principal (19)  
Coleman, Randy - Asst Prin (8)  
Jarosh, John - Asst Prin (8)  
Ankrom, Edward - Math (3)  
Ausin-Dodge, Salome - F Lang (5)  
Barnard, Matt - Business (6)  
Brockman, Charles - Ind Tech (25)  
Campbell, Richard - T & I (3)  
Cerny, Arnold - Nat Sci (9)  
Christen, Joan - Nat Sci (4)  
Coleman, Vicki - Health, PE (8)  
Connelly-Kozioil, Cindy - Spec Ed (1)  
Cordry-Hookstra, Bethany - Spec Ed (8)  
Coudeyras, Dennis - Soc Sci (30)  
Coudeyras, Stephanie - Soc Sci (6)  
Diller, Randall - Spec Ed (9)  
Dodge, Dennis - Spec Ed (2)  
Doyle-Workman, Joan - Health, PE (15)  
Dungan, Nelson - Art (27)  
Ellison, Janice - Fam Cn Sci (30)  
Emal, Marcia - Nurse (22)  
Essink, Brent - Ind Tech (8)  
Fakler, Jodi - Eng Lang (1)  
Fentress, Todd - Ind Tech (7)  
Gabriel, Brad - T & I (2)  
Garland, Wesley - Nat Sci (6)  
Gleason, Tara - Spch Path (1)  
Glenn, Kathryn - Eng Lang (1)  
Greenwell, Bruce - Music (19)  
Gronewold, Brenda - Computer (19)  
Hilton, Christian - Fam Cn Sci (1)  
Hubka, Kathleen - Drama/theat (12)  
Jensen, Dallas - Soc Sci (17)  
Junker, Jeffrey - Math (13)  
Kassmeier, Abby - Eng Lang (3)  
Kolm, Kyle - Soc Sci (3)  
Korslund, Bernadette - F Lang (22)  
Langford, Gary - Business (32)  
Lineweber, Roberta - Spec Ed (17)  
Martin, Doris - Eng Lang (30)  
Martin, Noemi - F Lang (2)  
Matson, Sharon - F Lang (11)  
Metcalfe, Mark - Eng Lang (16)  
Meyer, Carla - Sec Couns (34)  
Meyer, Kelly - Music (11)  
Mick, Shannon - Math (1)  
Morgan, Jeremy - Nat Sci (5)  
Murphy, Jane - Spec Ed (26)  
Oltman, Carol - Librarian (7)Pecha Kastanek, Jennifer - Eng Lang (5)  
Post, Tracy - Sec Couns (9)  
Sebby, Kathy - Music (6)  
Sexton, Robert - Health, PE (20)  
Strubel, Michael - Spec Ed (7)  
Trauernicht, Pamala - Math (8)  
Weeks, James - Soc Sci (19)  
Zander, Angela - Math (2)**BEATRICE MIDDLE SCHOOL**

34-0015-002

215 N 5th St, Beatrice 68310-3904  
Phone: (402) 223-1545

FAX: (402) 223-1547

Schlueter, Randall - Principal (9)  
Kraus, David - Asst Prin (2)  
Bell, David - Eng Lang (15)  
Blackwell, Joyce - Spch Path (23)  
Brand, Jarrod - Soc Sci (1)  
Bruhn, Bill - Health, PE (5)  
Burgess, Pamela - Music (13)  
Campbell, Harold - Soc Sci (17)  
Cordle, Jill - Eng Lang (3)  
Danielson, Lynn - Eng Lang (33)  
Dierberger, Pamela - Eng Lang (25)  
Dierberger, Sam - Nat Sci (25)  
Dittbrenner, Karen - Math (12)  
Emal, Marcia - Nurse (22)  
Essam, Benjamin - Soc Sci (8)  
Fentress, Todd - Ind Tech (7)  
Fink, Lorie - Spec Ed (2)  
Genzlinger, Larry - Art (38)  
Greenwell, Bruce - Music (19)  
Gronewold, Cynthia - Math (18)  
Henning, Pamela - Nat Sci (15)  
Hovendick, Carolyn - Health, PE (9)  
Kaiser, Julie - Spec Ed (9)  
Kassmeier, Ronnie - Nat Sci (10)  
Krieger, Heidi - Soc Sci (7)  
Lafin, Kari - Spec Ed (18)  
Lafin, Melanie - Math (17)  
Mahoney, Melissa - Math (10)  
Mann, Andrea - Eng Lang (4)  
Menke, Steven - Computer (18)  
Murray, Kari - Spec Ed (4)  
Nunns, George - Librarian (34)  
Policky, Michael - Soc Sci (16)  
Rieken, Barbara - Spec Ed (4)  
Salazar, Jered - Soc Sci (7)  
Schaaf, Christine - Eng Lang (6)  
Schneider, Kathy - Sec Couns (9)  
Sebby, Kathy - Music (6)  
Smaus, Janice - Fam Cn Sci (31)  
Snurr, Peggy - Spec Ed (5)  
Stevens-Spilker, Elizabeth - Elem Couns (1)  
Stuart, Richard - Math (22)  
Sykes, Stacy - Math (14)  
Thimm, Debra - Spec Ed (5)  
Thornburg, Connie - Eng Lang (18)  
Townley, Jennifer - Soc Sci (8)  
Vetrovsky, Larry - Nat Sci (16)  
Wallinger, Pamela - Nat Sci (15)  
Wiese, Sheryl - Eng Lang (9)**CEDAR ELEMENTARY SCHOOL**

34-0015-003

201 S Cedar St, Beatrice 68310-3617  
Phone: (402) 223-1585

FAX: (402) 223-1586

Smith, Theresa - Principal (16)  
Brubaker, Marjorie - Librarian (36)  
Bunch, Lori - Spec Ed (1)  
Carbonneau, Melissa - Kdg (1)  
Debusse, Judith - 2nd Grade (17)  
Fetty, Rosanne - 1st Grade (31)  
Jobman, Karen - Music (22)  
Jurgens, Beth - 3rd Grade (19)  
Kellerman, Gloria - 3rd Grade (19)  
Lauritsen, Patricia - 1st Grade (4)  
Martin, Fran - Title 1 (38)  
Rokusek, Ellen - Elem Couns (4)  
SchAAF, Margaret - 5th Grade (27)  
Schuster, Tabitha - Spch Path (3)  
Schuster, Travis - Health, PE (1)  
Sebby, Kathy - Music (6)  
Shelbourn, Carol - 4th Grade (36)  
Tesar, Rene - 5th Grade (39)  
Timmerman, Melissa - Kdg (4)

(Continued from previous page)

**LINCOLN ELEMENTARY SCHOOL**

34-0015-004  
500 N 19th, Beatrice 68310-3261  
Phone: (402) 223-1575  
FAX: (402) 223-1576

Smith, Theresa - Principal (16)  
Brubaker, Marjorie - Librarian (36)  
Bstandig, Betty - Title 1 (4)  
Bures, Mary - Kdg (9)  
Gartner, Karen - 4th Grade (7)  
Green, Rita - 3rd Grade (20)  
Janssen, Ellen - 4th Grade (12)  
Jobman, Karen - Music (22)  
Keller, Amber - 5th Grade (4)  
Knabe, John - 3rd Grade (1)  
Lueth, Kathleen - Kdg (22)  
McGhee, Pamela - 2nd Grade (11)  
Pryor, Michelle - 1st Grade (22)  
Ringen, Tara - 1st Grade (5)  
Rokusek, Ellen - Elem Couns (4)  
Schuster, Tabitha - Spch Path (3)  
Schuster, Travis - Health, PE (1)  
Sebby, Kathy - Music (6)  
Smith, Debra - 2nd Grade (28)  
Woodward, Kathy - 5th Grade (31)  
Zimmerman, Michele - Spec Ed (2)

**PADDOCK LANE SCHOOL**

34-0015-006  
1300 N 14th St, Beatrice 68310-2135  
Phone: (402) 223-1566  
FAX: (402) 223-1595

Replogle, Elizabeth - Principal (19)  
Armstrong, Gina - 4th Grade (8)  
Aveyard, Dianne - 5th Grade (6)  
Bonahoom, Connie - Kdg (11)  
Breedon, Amy - 5th Grade (8)  
Brubaker, Marjorie - Librarian (36)  
Daniels, Kari - Spch Path (2)  
Ehmke, Danny - Music (5)  
Enns, Dawn - 1st Grade (7)  
Faulder, Jeanette - 3rd Grade (18)  
Hartman, Debra - Kdg (14)  
Hartman, Stephen - Health, PE (14)  
Heidemann, Kristen - 1st Grade (4)  
Hill, Pamela - Elem Couns (7)  
Hoffman, Kristin - 2nd Grade (9)  
Jones, Renee - Spec Ed (29)  
Knispel, Judy - 4th Grade (21)  
Leech, Connie - 2nd Grade (13)  
Lefferdink, Sarah - Spec Ed (5)  
Lovett, Judith - Title 1 (21)  
Luers, Ann - Spch Path (9)  
Maguire, Lisa C - 3rd Grade (24)  
Ruyle, Diane - Spec Ed (9)  
Sargent, Catherine - Spec Ed (28)  
Schultze, Angela - Spec Ed (1)  
Schwartz, Dawn - Spec Ed (7)  
Sebby, Kathy - Music (6)  
Shelton, Mary - Music (22)

**STODDARD ELEMENTARY SCHOOL**

34-0015-005  
400 S 7th St, Beatrice 68310-4427  
Phone: (402) 223-1580  
FAX: (402) 223-1597

Replogle, Elizabeth - Principal (19)  
Barnica, Judy - Title 1 (32)  
Blackwell, Joyce - Spch Path (23)  
Blum, Michele - 5th Grade (10)  
Brubaker, Marjorie - Librarian (36)  
Camacho-Cook, Mary - 2nd Grade (28)  
Eskra, Lisa - 3rd Grade (19)  
Frerichs, Jennifer - Kdg (13)  
Hartman, Stephen - Health, PE (14)  
Hill, Pamela - Elem Couns (7)  
Johnson, Jacquetta - 4th Grade (34)  
Meints, Carrye - 5th Grade (19)  
Meyer, Brenda - 1st Grade (11)  
Schacht, Barbara - 2nd Grade (21)  
Sebby, Kathy - Music (6)  
Shelton, Mary - Music (22)  
Sindlar, Suzanne - 1st Grade (31)  
Strubel, Christine - Spec Ed (7)  
Wallen, Marian - 4th Grade (17)  
Wiens, Jill - 3rd Grade (17)  
Workman, Dana - Kdg (11)

**BELLEVUE PUBLIC SCHOOLS**

77-0001  
**SARPY COUNTY**  
1600 HWY 370, BELLEVUE 68005-3591  
PHONE: (402) 293-4000  
FAX: (402) 293-5002

Class 3  
Deegan, John - Supt (34)  
Rippe, Jeffrey - Asst Supt (10)  
Townsend, Douglas - Asst Supt (9)  
Schoonover, Richard - Sp Ed Dir (34)  
York, Lydia - Sp Ed Dir (11)  
Mc Million, James - Staff Dev Dir (14)  
Blake, Nicholas - Adm Super (35)  
Burke, Michael - Adm Super (12)  
Kirwan, Holli - Adm Super (8)  
Mc Namara, Maureen - Adm Super (24)  
Richards, Alicia - Adm Super (9)  
Richards, William - Adm Super (7)  
Severson, Roger - Adm Super (19)  
Smith, Sharra - Adm Super (13)  
Munch, Joli - Adm Coord (25)  
Boeshart, Julee - Pgm Coord (13)  
Jones, Barbara - Pgm Coord (23)  
Kruger, Timothy - Pgm Coord (27)  
Maupin, Andrea - Pgm Coord (28)  
Olsen Jr, Byron - Grades 7-12 (9)  
Vlach, Constance - Pgm Coord (28)

**BELLEVUE EAST SR HIGH SCHOOL(NCA)**

77-0001-001  
1401 High School Dr, Bellevue 68005-3274  
Phone: (402) 293-4150  
FAX: (402) 293-4259

Stueve, Bradley - Principal (8)  
Mc Kinley, Deirdre - Asst Prin (7)  
Albert, Allan - Soc Sci (6)  
Alcocker, Philip - Nat Sci (14)  
Alff, Marvin - Spec Ed (3)  
Alvarez Prada, Adela - F Lang (1)  
Anderson, Shari - F Lang (6)  
Babb, Derek - Math (2)  
Bakewell, Jill - Soc Sci (5)  
Bartholow, Bruce - Nat Sci (14)  
Bassinger, Heather - Math (1)  
Bernard, Jeffrey - Soc Sci (4)  
Blankenship, Sara - Math (3)  
Bleach, Larry - Health, PE (17)  
Blomenkamp, Matthew - Pgm Super (1)  
Bogatz, Timothy - Art (5)  
Bombeck, Daniel - Spch Path (4)  
Bossman, David - Eng Lang (5)  
Boyd, Nora - F Lang (1)  
Branson, Patricia - F Lang (30)  
Brown, Kim - Nat Sci (22)  
Burlingame, Phillip - Spec Ed (10)  
Campbell, John - Eng Lang (8)  
Campbell, Patty - Spec Ed (7)  
Capes, Barbara - ESL (2)  
Carda, Jennifer - Health, PE (5)  
Chudomelka, Michael - Sec Couns (7)  
Crossley, Kent - Spec Ed (7)  
Dada, Mobolaji - Nat Sci (2)  
Davis, Tracy - Career Ed (7)  
De Buhr, Vickie - F Lang (15)  
Donnelly, Breanne - Eng Lang (1)  
Dubois, Mary - Nat Sci (15)  
Ebmeier, Deanna - Art (1)  
Fiedler, Megan - Eng Lang (4)  
Franta, Glen - Math (1)  
Gehring, Brent - Business (3)  
Goldax, Melissa - Eng Lang (6)  
Griebel, Thomas - Math (3)  
Grimm, Traci - Eng Lang (5)  
Hansen, Catherine - Fam Cn Sci (3)  
Hansen, Janet - Sec Couns (37)  
Hansen, Susan - Spch Path (9)  
Hardin, Ronald - Music (7)  
Haynes, Kristy - Soc Sci (13)  
Henn, Thomas - Ind Tech (28)  
Hester, Susan - High Ability Ed (27)  
Higgs, Tobin - Health, PE (7)  
Hill, Carol - Fam Cn Sci (4)  
Hill, Kory - Spec Ed (16)  
Hinze, Nicholas - Ind Tech (1)  
Hirz, James - Pgm Super (6)  
Holland, Sara - Soc Sci (3)  
Holz, Jessica - F Lang (2)  
Holz, Lois - Eng Lang (3)  
Ickes, William - Grades 9-12 (7)

Janssen, Nicole - Nat Sci (2)  
Jensen, Scott - Pgm Super (16)  
Johnston, Stephen - Ind Tech (9)  
Jones, Kimberly - Eng Lang (1)  
Juarez, Toribio - Sec Couns (6)  
Juranek, Nicole - Eng Lang (2)  
Kemeny, Kenton - Nat Sci (2)  
Kerger, Trenton - Eng Lang (1)  
Kessell, Christopher - Soc Sci (1)  
Kinney, Leslie - Math (33)  
Koch, Jill - Spec Ed (3)  
Krasa, Dorothy - Spec Ed (18)  
Kruger, Aaron - Soc Sci (3)  
Lamberty, Gregory - Pgm Super (1)  
Lehman, Karen - Spec Ed (29)  
Liebenguth, Kathleen - Eng Lang (7)  
Loeffel, Julie - Math (8)  
Lofquist, Paul - Eng Lang (2)  
Lovell, Jerry - Nat Sci (16)  
Manchester, Carla - Eng Lang (6)  
Mesnard, Barbara - Spec Ed (13)  
Miller, Pamela - F Lang (19)  
Muller, Stephen - Health, PE (8)  
Murdoch, Tiffany - Soc Sci (2)  
Nelson, Brenda - Eng Lang (5)  
Nelson, Kelli - Music (3)  
Olson, Jana - Business (1)  
Palo, Christopher - F Lang (3)  
Pietsch, Laura - Media Spec (27)  
Placek, Ryan - Music (4)  
Porter, Todd - Soc Sci (9)  
Quinn, Arlen - Math (20)  
Quint, Susan - Health, PE (6)  
Raabe, Lance - Soc Sci (12)  
Ramig, Steven - Nat Sci (1)  
Reoh, Amy - Sec Couns (7)  
Riley, Timothy - Eng Lang (1)  
Rulla-Parroquin, Stacy - F Lang (7)  
Ryan, Jason - Pgm Super (6)  
Sailors, Valorie - Math (15)  
Schorle, Lu - Nurse (10)  
Schumacher, Michele - Spec Ed (4)  
Seeba, Cynthia - Nat Sci (7)  
Shirck, Robert - Math (3)  
Simmons, P - Soc Sci (6)  
Simons-Bester, Marjorie - Music (28)  
Sivis, Nancy - ESL (7)  
Stapleton, Robbie - Math (2)  
Steele, George - Grades 10-12 (6)  
Still, Mark - Math (7)  
Stukenholtz, Jeremy - Math (2)  
Sullivan, Kelly - Health, PE (4)  
Taylor, Aaron - Health, PE (9)  
Tripple, Todd - Soc Sci (1)  
Troy, Michael - Nat Sci (11)  
Vance, Tracy - Eng Lang (4)  
Wallace, David - Soc Sci (8)  
Waller, Jason - Math (7)  
Weber, Jeremy - Nat Sci (5)  
Whitworth, Deborah - Eng Lang (30)  
Wood, Gary - Spec Ed (14)

**BELLEVUE WEST SR HIGH(NCA)**

77-0001-004  
1501 Thurston Ave, Bellevue 68123-2499  
Phone: (402) 293-4040  
FAX: (402) 293-4149

Rohlfis, Kevin - Principal (13)  
Broderick, Kevin - Asst Prin (10)  
Arn, Laurie - Spec Ed (1)  
Barrows, Rebecca - Spec Ed (1)  
Basye, Zachary - Soc Sci (2)  
Beckstead, Linda - Eng Lang (19)  
Beeman, Gregg - Psych (27)  
Bender, Stacie - Math (8)  
Bowen, Andrew - Music (2)  
Braasch, Byron - Music (19)  
Brodersen, Michael - Health, PE (2)  
Bultsma, Kimberly - Eng Lang (2)  
Buschelman, April - Math (1)  
Cain, Stephanie - Spch Path (27)  
Cardisco, Nancy - Art (32)  
Carlson, Deborah - Spec Ed (22)  
Carlson, Jeanette - Business (7)  
Coker, William - Math (29)  
Crenshaw, P Brandon - Math (7)  
Daugherty, Susan - Spec Ed (16)  
Daughtrey, Angela - Math (10)  
Dendinger, Charlotte - Eng Lang (2)  
Derickson, Robyn - Fam Cn Sci (1)  
Devries, Lisa - Fam Cn Sci (1)

Dill, Angela - Business (5)  
Dose, Dana - Math (5)  
Dyrstad, Elizabeth - Math (9)  
Elliott, Janis - Nat Sci (13)  
Ethridge, Robyn - Nat Sci (1)  
Eveland, Carrie - Soc Sci (1)  
Faiman Jr, John - Pgm Super (21)  
Fogarty, Machaella - F Lang (4)  
Frost, Tiffany - Eng Lang (4)  
Gangwish, Kimberly - Media Spec (18)  
Gengel, Cynthia - Nurse (2)  
Gerbus, Louis - 10th Grade (17)  
Gier, Shannon - Pgm Super (8)  
Goodman, Yvonne - Eng Lang (28)  
Graeve, Ann - Nat Sci (3)  
Grice, Jodi - F Lang (11)  
Groff, Gary - Soc Sci (28)  
Hansen, Vicki - Eng Lang (9)  
Harrison, Louis - Soc Sci (4)  
Henkel, Lynne - Sec Couns (11)  
Henry, Mathew - Ind Tech (2)  
Hester, Susan - High Ability Ed (27)  
Hinkle, Patricia - Business (7)  
Homan, Sheryl - Math (2)  
Huseth, Chad - Business (1)  
Johnson, Erik - Nat Sci (12)  
Kratina, Robin - Soc Sci (4)  
Kraus, Patrick - Ind Tech (4)  
Kros, James - Nat Sci (1)  
Kruger, Marc - Soc Sci (4)  
Lake, Carol - F Lang (22)  
Laurion, Danielle - Eng Lang (3)  
Lauterbach, Karie - Math (14)  
Lebedz, Steven - Eng Lang (33)  
Lemon, Steven - Math (13)  
Litz, Brent - Soc Sci (5)  
Lucca-Thyberg, Marya - Drama/theat (6)  
Matiyow, Larry - Math (4)  
Mauro, Jon - Soc Sci (2)  
Mc Dermott, Robin - Eng Lang (6)  
Mc Laughlin, Michael - Soc Sci (1)  
Menard, Nicole - Nat Sci (8)  
Miller, Pamela - F Lang (19)  
Minahan, Melissa - Sec Couns (5)  
Moore, Matthew - Health, PE (1)  
Moore, Molly - Sec Couns (14)  
Moraski, Craig - Health, PE (7)  
Nadgwick, Joseph - Ind Tech (5)  
Nazarro, Mariko - Eng Lang (1)  
Nikunen, Robert - Eng Lang (9)  
Nord, Bradley - F Lang (5)  
Olsen, James - Nat Sci (4)  
Onken, Casie - Health, PE (1)  
Palo, Christopher - F Lang (3)  
Parks, Robert - Nat Sci (11)  
Patomson, Tara - Soc Sci (1)  
Petrow, Jody - Eng Lang (1)  
Pieper, William - Math (2)  
Quint, Sidney - Spec Ed (4)  
Reetz, Janelle - Music (1)  
Reimer, Adam - Music (1)  
Relka, Justin - Health, PE (2)  
Rodewald, Amanda - F Lang (1)  
Ryan, S (patrick) - Nat Sci (7)  
Salinas, Nikki - Eng Lang (4)  
Sanchez, Bonnie - Spec Ed (12)  
Schumacher, Jerry - Math (14)  
Schuttler, Sheri - Eng Lang (4)  
Schwartz, John - Soc Sci (4)  
Seager, Cynthia - Math (5)  
Sedlacek, Jennifer - F Lang (6)  
Shelsta, Terry - Nat Sci (3)  
Shillinglaw, David - Business (17)  
Shirck, Robert - Math (3)  
Smith, Amy - Eng Lang (11)  
Sorensen, Julie - Career Ed (21)  
Stepanek, Jill - Nat Sci (1)  
Stohlman, Bruce - 9th Grade (15)  
Stueve, Aaron - Eng Lang (1)  
Thomsen, Jason - Nat Sci (3)  
Tosti, Ralph - Grades 11-12 (16)  
Wessling, Elizabeth - Math (1)  
Wheeler, Kelly - Soc Sci (2)  
Whitcomb, James - Sec Couns (7)  
Woodard, James - Pgm Super (9)  
Zeplin, Michael - Pgm Super (5)

**BELLEVUE MISSION MIDDLE SCH(NCA)**

77-0001-002  
2202 Washington St, Bellevue 68005-5062  
Phone: (402) 293-4260



(Continued from previous page)

**BELLEVUE MISSION MIDDLE SCH(NCA)**

77-0001-002

2202 Washington St, Bellevue 68005-5062

Phone: (402) 293-4260

FAX: (402) 293-4350

Hanna, Laurie - Principal (9)  
 Murry, Larry - Asst Prin (13)  
 Ballinger, Lorissa - Nat Sci (1)  
 Barker, Stacey - Spec Ed (4)  
 Benson, Mark - Music (17)  
 Blazek, Kyle - Spec Ed (6)  
 Bogatz, Lynn - Soc Sci (5)  
 Bridge, Cynthia - Media Spec (15)  
 Brown, Cathleen - Math (1)  
 Campbell, Justine - Eng Lang (2)  
 Casart, Christopher - Music (10)  
 Cascio-Jensen, Robyn - Health, PE (7)  
 Clapper, Theresa - Spec Ed (18)  
 Cutchall, Kylie - Spec Ed (3)  
 Dix, Joel - Eng Lang (7)  
 Elsaesser, Lindsey - Ind Tech (1)  
 Hagemann, Stacy - F Lang (5)  
 Hester, Susan - High Ability Ed (27)  
 Hoffman, Joanna - Eng Lang (3)  
 Jackson, Laura - Nat Sci (5)  
 Jangula, Jeffrey - Math (11)  
 Jeffrey, Mark - Psych (4)  
 Johnson, M (michael) - Music (15)  
 Kastl, Michelle - Eng Lang (4)  
 Kjerstad, Melody - Nat Sci (7)  
 Koester, Shannon - Eng Lang (3)  
 Laughlin, Patricia - Soc Sci (8)  
 Lavalleur, Robert - Pgm Super (6)  
 Lindburg, Erica - Eng Lang (3)  
 Linder, Kris - Math (7)  
 Meyer, Kirk - Eng Lang (1)  
 Miller, Stephanie - F Lang (7)  
 Mills, Patricia - Spec Ed (12)  
 Molnar, Amy - Sec Couns (2)  
 Mulroy, Roberta - Spch Path (10)  
 Myers, Brent - Soc Sci (10)  
 Norris, Elizabeth - Nat Sci (2)  
 Olsen, Barbara - Nat Sci (4)  
 Parker, George - Music (6)  
 Pelzer, Stephen - Soc Sci (15)  
 Peppers, Marybeth - Spec Ed (8)  
 Raab, Shirley - Math (1)  
 Richt, William - Career Ed (27)  
 Rohlf, Amy - Sec Couns (13)  
 Rutten, Christina - Math (3)  
 Smith, D'Anna - Spec Ed (22)  
 Sorensen, Terry - Soc Sci (11)  
 Steele, Gwen - F Lang (9)  
 Stukenholtz, Gina - Math (1)  
 Tanton, Calvin - Health, PE (4)  
 Taubenberger, Allison - Math (2)  
 Thompson, Norma - Soc Sci (1)  
 Vogel, Lisa - Nat Sci (12)  
 Welsh, Mary - Nurse (6)  
 Wharton, Troy - Pgm Super (9)  
 Whitfield, Angela - Nat Sci (3)  
 Willis, Daniele - Soc Sci (6)  
 Wilwerding, Jeanne - Eng Lang (8)  
 Witzenburg, Jane - Spec Ed (16)  
 Yoachim, Paula - Art (5)

**LOGAN FONTENELLE MIDDLE SCH(NCA)**

77-0001-005

701 Kayleen Dr South, Bellevue 68005-2399

Phone: (402) 293-4360

FAX: (402) 293-4450

Schaefer, Douglas - Principal (6)  
 Benson, Charles - Eng Lang (1)  
 Blount, Cheri - Spec Ed (13)  
 Bossman, Dorothy - Eng Lang (3)  
 Campbell, Karen - Health, PE (15)  
 Carley, Erica - Career Ed (10)  
 Casart, Christopher - Music (10)  
 Comcowich, Jill - Eng Lang (13)  
 Crenshaw, Brandy - Art (2)  
 Daley, Christine - Spec Ed (2)  
 Daniels, Christine - Math (8)  
 Greer, Nichole - Drama/theat (5)  
 Gress, Cynthia - Spec Ed (4)  
 Hagemann, Stacy - F Lang (5)  
 Hensel, Laurie - Math (21)  
 Hester, Susan - High Ability Ed (27)  
 Hladky, Julie - Nat Sci (11)  
 Ingwerson, Scott - Pgm Super (2)

Jaeger, Roger - Nat Sci (4)  
 Jameson, Dann - Health, PE (18)  
 Keenan, H (reed) - Spec Ed (29)  
 Krallman, Anna - F Lang (1)  
 Laird, Lynda - Music (2)  
 Leggett, Kimberly - Health, PE (4)  
 Lindburg, Tyler - Ind Tech (3)  
 Masek, Mark - Soc Sci (11)  
 Matras, Danielle - Math (1)  
 Mercer, Gary - Soc Sci (1)  
 Moss, Brandi - Spec Ed (3)  
 Naccarato, Josie - Math (7)  
 Nelson, Janice - Soc Sci (7)  
 Newton, Virginia - Soc Sci (10)  
 Nolte, Cyle - Nat Sci (13)  
 Nolte, Suzanne - Soc Sci (11)  
 Olsen, Lisa - Sec Couns (12)  
 Owen, Charles - Nat Sci (3)  
 Parra, Ernest - Nat Sci (5)  
 Pribyl, Colleen - Nat Sci (7)  
 Richards, Denise - Business (21)  
 Rudewald, Amanda - F Lang (1)  
 Ruppert, Michelle - Psych (3)  
 Rutten, Anne - Eng Lang (1)  
 Scamperino-Rule, Pamela - Soc Sci (29)  
 Schmulbach, Douglas - Nat Sci (14)  
 Schuttler, Christopher - Music (14)  
 Seigel, John - Math (16)  
 Severin, Kathleen - Spec Ed (7)  
 Spurgeon, Mary - Music (19)  
 Steele, Gwen - F Lang (9)  
 Stofferahn, Amanda - Eng Lang (4)  
 Sund, Jennifer - Eng Lang (2)  
 Swenson, Jill - Spec Ed (4)  
 Thompson, Dorothy - Media Spec (13)  
 Trowbridge, Mary - Pgm Super (30)  
 Van Holland, Jason - Soc Sci (11)  
 Waggoner, Brian - Math (8)  
 Wallar, Joy - Sec Couns (6)  
 Wallenberg, Colleen - Eng Lang (1)  
 Weber, Sarah - Spch Path (5)  
 Welsh, Mary - Nurse (6)  
 Zimmer, Scott - Nat Sci (18)  
 Zurcher, Heather - Eng Lang (7)

**AVERY ELEMENTARY SCHOOL(NCA)**

77-0001-003

2107 Avery Rd, Bellevue 68005-4617

Phone: (402) 293-4460

FAX: (402) 293-5700

Mitchell, Roberta - Principal (21)  
 Champlin, Susan - Media Spec (6)  
 Chappell, Anita - 2nd Grade (14)  
 Conry, Deborah - Health, PE (29)  
 Draft, Erin - Kdg (1)  
 Froehlich, Judith - Eng Lang (20)  
 Gilbert, Elizabeth - 5th Grade (2)  
 Gillen, Dominic - 6th Grade (13)  
 Harvey, Elizabeth - Elem Couns (13)  
 Henderson, Lori - Kdg (3)  
 Ingram, Cizette - 1st Grade (5)  
 Keene, Annabelle - Nurse (11)  
 Klamm, Michelle - 2nd Grade (16)  
 Kowalski, Lynelle - 1st Grade (15)  
 Kruse, Sally - Kdg (8)  
 Kuhn, Kristin - 6th Grade (15)  
 Miller, Carol - Music (24)  
 Nielsen, Nancy - 4th Grade (31)  
 Petersen, Caroline - Spch Path (8)  
 Roach, Brenda - 5th Grade (24)  
 Ryan, Sarah - Spec Ed (5)  
 Smith, Joyce - Music (29)  
 Smith, Nicole - 3rd Grade (5)  
 Tarwater, Katie - Spec Ed (1)  
 Tenski, Martha - 4th Grade (3)  
 Wolfe-Koehler, Molly - 3rd Grade (12)

**BELLEAIRE ELEMENTARY SCHOOL(NCA)**

77-0001-006

1200 Mission Ave West, Bellevue 68005-3999

Phone: (402) 293-4510

FAX: (402) 293-5706

Whitney, Talma - Principal (7)  
 Annis, Jill - Media Spec (4)  
 Beeman, Elizabeth - 2nd Grade (2)  
 Bodensteiner, Gregory - Health, PE (5)  
 Brazell, Stephanie - 2nd Grade (4)  
 Bruno, David - 6th Grade (1)  
 Bryan, Mamie - Music (22)  
 Cartmill, Hilary - ESL (2)  
 Colpitts, Stephanie - Spec Ed (2)

Cox, Joni - Health, PE (3)  
 Coy, Christina - Eng Lang (1)  
 De Cinque, Donna - Eng Lang (14)  
 Fenster, Emily - 6th Grade (4)  
 Gatewood, Christine - Kdg (16)  
 Gladson, Lori - 4th Grade (18)  
 Graham, Sarah - Kdg (4)  
 Greenfelder, Brandi - Music (3)  
 Grimes, Mary - Spec Ed (14)  
 Hall, Terry - 3rd Grade (19)  
 Harms, Kathy - Eng Lang (1)  
 Hoemann, Elaine - Spec Ed (3)  
 Iwansky, Diana - Elem Couns (10)  
 Johnson, Mary - 1st Grade (4)  
 Lake, Susan - Eng Lang (10)  
 Laughlin, Carol - Eng Lang (8)  
 Miller, Andrew - 5th Grade (2)  
 Nielsen, Meribeth - Nurse (18)  
 Pithan, Sara - Spec Ed (7)  
 Rodriguez, Rebecca - 1st Grade (4)  
 Rose, Tiffany - 1st Grade (2)  
 Starke, David - 3rd Grade (4)  
 Sumpter, Latunya - Kdg (2)  
 Taken, Michele - Music (7)  
 Trageser, Marty - Nurse (5)  
 Wood, Melissa - Spch Path (9)

**BERTHA BARBAR ELEMENTARY(NCA)**

77-0001-007

1402 Main St, Bellevue 68005-5812

Phone: (402) 293-4560

FAX: (402) 293-5704

Holmes, Monique - Principal (16)  
 Braasch, Denise - Spec Ed (9)  
 Brockhaus, Ronald - Health, PE (19)  
 Evans, Jodi - Kdg (4)  
 Ewing, Roseanne - Spec Ed (15)  
 Fairman, Pamela - 3rd Grade (9)  
 Ford, Jeannettia - 5th Grade (12)  
 Granahan, Jean - Eng Lang (18)  
 Greenwell, Alicia - Spec Ed (4)  
 Grow, Sabra - 2nd Grade (33)  
 Keene, Annabelle - Nurse (11)  
 Mc Dermott, Sherri - Spch Path (12)  
 Miller, Carol - Music (24)  
 Morton, Kristen - Elem Couns (7)  
 Pechar, Nancy - 4th Grade (1)  
 Roberts, Shirley - Media Spec (6)  
 Sindelar, Melissa - 1st Grade (16)  
 Smith, Joyce - Music (29)  
 Sykora, Sandra - High Ability Ed (11)  
 Trimpey, Barbara - 6th Grade (28)

**BETZ ELEMENTARY SCHOOL(NCA)**

77-0001-008

605 W 27th Ave, Bellevue 68005-5319

Phone: (402) 293-4585

FAX: (402) 293-5702

Fenster, Matthew - Principal (5)  
 Baker, Robert - 5th Grade (4)  
 Barrett, Donna - Kdg (4)  
 Beveridge, Kelly - 2nd Grade (2)  
 Bombeck, Daniel - Spch Path (4)  
 Brown, Brie - Music (1)  
 Campbell, John - 6th Grade (2)  
 Christensen, Gayle - Elem Couns (26)  
 Colpitts, Stephanie - Spec Ed (2)  
 Cornell, Jayme - 4th Grade (2)  
 Delong, Deborah - 3rd Grade (23)  
 Ediger, Dawn - High Ability Ed (4)  
 Ellis, Angela - 1st Grade (3)  
 Fidler, Katie - 1st Grade (2)  
 Fripp, Mary - Eng Lang (6)  
 Green, Christine - 2nd Grade (1)  
 Grojean, Wendy - Media Spec (6)  
 Hall, Patty - Spec Ed (2)  
 Harris, Emily - 2nd Grade (19)  
 Hinman, Jody - 3rd Grade (17)  
 Leahy, Mary - 4th Grade (1)  
 Marx, Lavonne - 5th Grade (24)  
 Miller, Carol - Music (24)  
 Mokrycki, Linda - Kdg (14)  
 Olson, Eric - Health, PE (2)  
 Olson, Nicole - 3rd Grade (3)  
 Pilmaier, Judy - Eng Lang (27)  
 Rieple, Patricia - Eng Lang (18)  
 Smith, Resi - Eng Lang (17)  
 Trageser, Marty - Nurse (5)  
 Weber, Jessica - 6th Grade (5)

**BIRCHCREST ELEMENTARY SCHOOL(NCA)**

77-0001-011

1212 Fairfax Dr, Bellevue 68005-3125

Phone: (402) 293-4635

FAX: (402) 293-5708

Fjelstad, Susan - Principal (16)  
 Baldwin, Rebecca - Spec Ed (7)  
 Balsillie, Lois - Spec Ed (13)  
 Carnes, Jacquelyn - 2nd Grade (22)  
 Chappell, Kristen - Spch Path (1)  
 Cleavenger, Delores - 4th Grade (31)  
 Cordts-Fischer, Cristin - Kdg (6)  
 De La Castro, Mary - 2nd Grade (14)  
 Eggers, Amy - 5th Grade (1)  
 Ehrlich, Russell - Psych (7)  
 Farr, Randi - 1st Grade (1)  
 Fiala, Katie - 4th Grade (2)  
 Gnam, Karen - Spec Ed (30)  
 Hardebeck, Roxanne - Elem Couns (15)  
 Harriman, Sheryl - 1st Grade (6)  
 Herringer, Kelley - 1st Grade (5)  
 Hike, Joanna - Eng Lang (11)  
 Jones, Jane - 6th Grade (3)  
 Keene, Annabelle - Nurse (11)  
 Mann, Leah - 3rd Grade (1)  
 Mathias, Kimberly - 6th Grade (3)  
 Miller, Carol - Music (24)  
 Nesbitt, Ray - 5th Grade (30)  
 Red, Christine - Spch Path (1)  
 Roenfeld, Andrea - Kdg (3)  
 Schuyler, Stacie - 2nd Grade (7)  
 Shanahan, Jason - Health, PE (3)  
 Spurgeon, Mary - Music (19)  
 Swenson, Nancy - ESL (2)  
 Tarwater, Katie - Spec Ed (1)  
 Thomas, Sheryl - 3rd Grade (18)  
 Van Meeteren, Bruce - Spec Ed (1)  
 Vanhessche, Tracy - Teacher (7)  
 Weising, Debra - 3rd Grade (31)  
 Whitcomb, Marianne - Spch Path (1)  
 Wiekhorst, Kathy - Spec Ed (20)

**CENTRAL ELEMENTARY SCHOOL(NCA)**

77-0001-009

510 W 22nd Ave, Bellevue 68005-5065

Phone: (402) 293-4685

FAX: (402) 293-5710

Fundus, Jennifer - Principal (7)  
 Berg, Nancy - 2nd Grade (25)  
 Blom, Lesley - Spec Ed (2)  
 Braun, Sally - Music (8)  
 Brown, Brie - Music (1)  
 Champlin, Susan - Media Spec (6)  
 Chappell, Kristen - Spch Path (1)  
 Christensen, Gayle - Elem Couns (26)  
 Cunningham, Barbara - 3rd Grade (26)  
 Deegan, Deanna - Eng Lang (21)  
 Herbert, Katie - Kdg (15)  
 Koeber, Kayla - Spec Ed (1)  
 Krietenbrink, Melissa - 1st Grade (9)  
 Nielsen, Sandra - 4th Grade (11)  
 O'Hanlon, Rebecca - 5th Grade (14)  
 Olson, Eric - Health, PE (2)  
 Pouliot, Paula - Spch Path (7)  
 Reding, Mary - 6th Grade (17)  
 Trageser, Marty - Nurse (5)  
 Valentine, Julie - Eng Lang (17)  
 Walters, Mary - Eng Lang (22)

**FAIRVIEW ELEMENTARY SCHOOL(NCA)**

77-0001-019

14110 Tregaron Drive, Bellevue 68123-3724

Phone: (402) 827-5950

FAX: (402) 827-5948

Ingram III, Robert - Principal (27)  
 Andersen, Ashlee - 6th Grade (4)  
 Bleach, Janie - Media Spec (10)  
 Brown, Terrie - 2nd Grade (7)  
 Butler, Tanishia - 1st Grade (3)  
 Dockter, Jennifer - Spch Path (6)  
 Dunlap, Linda - Pgm Coord (5)  
 Ellis, Diane - Spec Ed (19)  
 Evox, Monica - 3rd Grade (14)  
 Fon, Nicole - 4th Grade (2)  
 Gordon, Tonya - 2nd Grade (4)  
 Haase, Melinda - Kdg (11)  
 Harmon, Shelley - Spec Ed (10)  
 Harvey, Christina - Music (7)  
 Heath, Tymesia - 1st Grade (1)

(Continued from previous page)

**FAIRVIEW ELEMENTARY SCHOOL(NCA)**

77-0001-019  
14110 Tregaron Drive, Bellevue 68123-3724  
Phone: (402) 827-5950  
FAX: (402) 827-5948

Hooker, Melba - 4th Grade (14)  
Jensen, Dawn - Eng Lang (13)  
Johnson-Korenos, Tracy - 2nd Grade (14)  
Keyes, Rhonda - Spec Ed (9)  
Kiviniemi, Donald - Health, PE (5)  
Kral, Bonnie - 1st Grade (21)  
Lockner, Jennifer - Kdg (7)  
Martin, Conover - Elem Couns (4)  
Mjeldheim, Mary - 3rd Grade (8)  
Muhle, Cathy - Nurse (14)  
Nieves, Michelle - 6th Grade (7)  
Parde, Victoria - 6th Grade (6)  
Parker, George - Music (6)  
Sagucio, Joanna - 5th Grade (11)  
Sims, Garrett - 4th Grade (10)  
Slipsager, Tami - 2nd Grade (5)  
Svacina, Patricia - 5th Grade (2)  
Walls, Larry - 5th Grade (12)  
Weddington, Nancy - Kdg (7)

**FORT CROOK ELEMENTARY SCH(NCA)**

77-0001-012  
12501 S 25th St, Bellevue 68123-5526  
Phone: (402) 293-4710  
FAX: (402) 293-5712

Smith, Michael - Principal (14)  
Alff, Judith - Kdg (4)  
Anderson, Katie - Kdg (2)  
Bodensteiner, Gregory - Health, PE (5)  
Bryan, Mamie - Music (22)  
Buck, Linda - 3rd Grade (37)  
Dalton, Lois - 5th Grade (28)  
Eckstrom, Carol - Spch Path (22)  
Fiscus, Ellen - Psych (6)  
Furne, Marlene - Eng Lang (22)  
Greenfelder, Brandi - Music (3)  
Gries, Renee - Spec Ed (1)  
Griffiths, Schyler - Spec Ed (1)  
Hardebeck, Roxanne - Elem Couns (15)  
Henry, Amy - 6th Grade (2)  
Hudson, Cynthia - 1st Grade (17)  
Janovec, Michelle - 3rd Grade (5)  
Kalahaar, Shannon - 1st Grade (1)  
List, Dorothy - Spec Ed (7)  
Livingston, Elizabeth - Media Spec (2)  
Muhle, Cathy - Nurse (14)  
Mutzenberger, Denise - Kdg (16)  
Rogers, Ginger - 6th Grade (3)  
Skipper, Karen - 1st Grade (13)  
Smeall, Amy - Spec Ed (9)  
Stork, Mary - Grades 4-5 (8)  
Thoma, Vivian - 2nd Grade (14)  
Wellmann, Bradley - 4th Grade (4)  
Wiebers, Rhonda - 2nd Grade (17)

**LEMAY ELEMENTARY SCHOOL(NCA)**

77-0001-015  
2726 Kennedy Dr, Bellevue 68123-1799  
Phone: (402) 293-4760  
FAX: (402) 293-5714

Chism, Dwayne - Principal (2)  
Aney, Emily - 4th Grade (1)  
Balwanz, Stephanie - Spec Ed (6)  
Bischoff, Kathleen - Media Spec (18)  
Boyce, Michelle - 5th Grade (8)  
Campbell, Mary - 1st Grade (28)  
Cotton, Rebecca - Kdg (2)  
Dawson, Beth - 5th Grade (16)  
Fisher, Glenna - Spec Ed (26)  
Folsom, Connie - 2nd Grade (22)  
Gigliotti, Anthony - 6th Grade (27)  
Henjum, Linda - Elem Couns (16)  
Hoesly, Stacie - Spch Path (8)  
Janzen, Sarah - Spec Ed (4)  
Jaros, Sheryl - 2nd Grade (31)  
Johnson, Jill - 2nd Grade (3)  
Jurjevich, Catherine - 3rd Grade (10)  
Keyes, Rhonda - Spec Ed (9)  
Lavington, Sabrina - Kdg (1)  
Mc Clannan, Julie - 3rd Grade (20)  
Miller, Susan - Eng Lang (16)  
Oberg, Jeanine - 4th Grade (4)

Oliver, Sarah - 6th Grade (10)  
Parker, George - Music (6)  
Richards, Tara - Kdg (8)  
Schliesman, Karin - 1st Grade (13)  
Stueckrath, Jodi - 3rd Grade (10)  
Talarico, Francesco - Music (8)  
Taylor, Susan - Spec Ed (8)  
Toelle, Stephanie - Health, PE (4)  
Van Hulle, Andrea - Spch Path (3)  
Yowell, Daniel - Nurse (1)  
Zavala, Leigh - 1st Grade (8)

**LEONARD LAWRENCE ELEM SCH(NCA)**

77-0001-017  
13204 S 29th St, Bellevue 68123-1928  
Phone: (402) 293-4880  
FAX: (402) 293-5716

Frey, Chrystal - Principal (22)  
Abbott, Judith - Spec Ed (1)  
Armstrong, Sarah - 6th Grade (6)  
Brasfield, Angela - Kdg (9)  
Burlingame, Lisa - Kdg (9)  
Culkin, Michaela - 4th Grade (1)  
Fisher, Barbara - Spch Path (21)  
Fritsche, Matthew - Health, PE (8)  
Grafelman, Vicky - 3rd Grade (16)  
Greenfelder, Brandi - Music (3)  
Gunter, Joni - 1st Grade (5)  
Hosick, Colleen - 5th Grade (8)  
Johnson, Amber - 3rd Grade (3)  
Johnson, Jennifer - Music (14)  
Klusmire, Keri - Spec Ed (1)  
Kouba, Pamela - 4th Grade (18)  
Kraus, Joan - Spec Ed (4)  
Mauro, Jami - 3rd Grade (2)  
Mc Cormack, Cindy - 1st Grade (18)  
Meyer, Kathryn - Spec Ed (3)  
Morton, Kristen - Elem Couns (7)  
Mueller, Kathy - 6th Grade (28)  
Nicola, Mary - 5th Grade (3)  
Obermier, Mary - 5th Grade (6)  
Osborn, Terry - Media Spec (14)  
Pestel, Jeanna - Pgm Coord (6)  
Pryor-Michael, Kristin - 2nd Grade (13)  
Ramey, Toni - 1st Grade (6)  
Skoff, Melinda - Eng Lang (13)  
Smith, Carey - 2nd Grade (8)  
Thompson, Beth - Kdg (3)  
Turner, Kimberly - 4th Grade (22)  
Valish, Theresa - 2nd Grade (13)  
Wallingford, Mary - 4th Grade (20)  
Williams, Keri - 6th Grade (12)  
Yowell, Daniel - Nurse (1)

**PETER SARPY ELEMENTARY SCH(NCA)**

77-0001-010  
2908 Vandenberg Ave, Bellevue 68123-1699  
Phone: (402) 293-4795  
FAX: (402) 293-5719

Wade, Larry - Principal (34)  
Ahlers, Sheila - 6th Grade (16)  
Annis, Jill - Media Spec (4)  
Cadwell, Linda - 3rd Grade (33)  
Campbell, Rebecca - Art (1)  
Clark, J (georgette) - Elem Couns (16)  
Cox, Joni - Health, PE (3)  
Coy, Christina - Eng Lang (1)  
Dituro, Faustina - Eng Lang (4)  
Frazier, Juliette - 2nd Grade (33)  
Greenfelder, Brandi - Music (3)  
Hackbart, Kim - 1st Grade (19)  
Hoesly, Stacie - Spch Path (8)  
Johnson, Denise - Spec Ed (11)  
Johnson, Patricia - 2nd Grade (32)  
Kahla, Kay - Kdg (13)  
Kauk, Daniel - Kdg (5)  
Kirkpatrick, Michelle - 4th Grade (27)  
Kyes, Lisbeth - 2nd Grade (20)  
Ladd, Sharen - Spec Ed (18)  
Masek, Andrea - Grades 5-6 (16)  
Oyler, Tera - Art (3)  
Primrose, Sally - 4th Grade (40)  
Rey-Hughes, Maria - Eng Lang (2)  
Rice, Caroline - High Ability Ed (27)  
Ryba, Amy - Art (9)  
Rynes, Pamela - Eng Lang (9)  
Starbuck, Lanette - 1st Grade (9)  
Starkus, Danielle - Psych (15)  
Struckman, Gloria - 5th Grade (31)  
Swanson, Laura - 3rd Grade (4)

Taken, Michele - Music (7)  
Van Meeteren, Julie - Spec Ed (1)  
Wallerstedt, Kathleen - Elem Couns (5)  
Yowell, Daniel - Nurse (1)

**TWIN RIDGE ELEMENTARY SCHOOL(NCA)**

77-0001-013  
1400 Sunbury Dr, Bellevue 68005-2998  
Phone: (402) 293-4845  
FAX: (402) 293-5721

Thomas, Lori - Principal (23)  
Albers, Ann - 5th Grade (3)  
Braun, Sally - Music (8)  
Brockhaus, Ronald - Health, PE (19)  
Buresh, Carrie - 4th Grade (8)  
Campbell, Anna - 2nd Grade (1)  
Ewing, Roseanne - Spec Ed (15)  
Hjelle, Kristine - 1st Grade (31)  
Hobscheidt, Jennifer - Kdg (9)  
Inselman, Erin - Eng Lang (7)  
Keene, Annabelle - Nurse (11)  
Martin, Conover - Elem Couns (4)  
Mc Kean, William - 1st Grade (13)  
Mc Menamin-Nels, Jacqueline - 3rd Grade (33)  
Nedved, Christine - Kdg (27)  
Neu-Ramirez, Lisa - 2nd Grade (23)  
Norris, Kimberly - Spch Path (7)  
Owens, Tami - Eng Lang (5)  
Proksel, Sarah - Spec Ed (5)  
Riccieri, Julie - Spec Ed (23)  
Roberts, Shirley - Media Spec (6)  
Sladky, Catherine - 6th Grade (1)  
Tex, Jaime - 3rd Grade (8)  
Toelle, Darin - 6th Grade (7)  
Wheeler, Vanessa - 5th Grade (17)

**TWO SPRINGS ELEMENTARY SCH(NCA)**

77-0001-018  
3001 Spring Blvd, Bellevue 68123-2665  
Phone: (402) 293-5070  
FAX: (402) 293-5723

Roberts, Paige - Principal (3)  
Adams, Brandy - 4th Grade (1)  
Adams, Stephanie - 2nd Grade (9)  
Agar, Elizabeth - Media Spec (14)  
Anderson, Shawna - 1st Grade (1)  
Brockhaus, Michelle - Kdg (16)  
Bruening, Jacqueline - 3rd Grade (13)  
Buennemeyer, Nancy - Music (10)  
Carlsson, Linda - Kdg (12)  
Cobelens, Kimberly - 2nd Grade (23)  
Cumming, David - 1st Grade (2)  
Engelbart, Pamela - 1st Grade (26)  
Farwell, Jason - Pgm Coord (5)  
Ford, Georgia - Eng Lang (29)  
Goduto, Gwen - Kdg (16)  
Harvey, Jeri - Health, PE (24)  
Iwansky, Diana - Elem Couns (10)  
Keith, Heidi - Spec Ed (10)  
Marple, Erin - 2nd Grade (14)  
Muhle, Cathy - Nurse (14)  
Murrer, Clementine - 2nd Grade (1)  
Naylor, Karen - 5th Grade (1)  
Parker, George - Music (6)  
Petersen, Mary - 1st Grade (20)  
Polak, Michael - 5th Grade (11)  
Schmeckpeper, April - Kdg (3)  
Schneider, Michelle - Spec Ed (4)  
Schram, Amy - Spch Path (6)  
Stanley, Heidi - 4th Grade (1)  
Sudduth, Lynn - 3rd Grade (5)  
Thomas, Tasha - 6th Grade (1)  
Valentic, Darralynn - Psych (16)  
Vargas, Shannon - 6th Grade (9)  
Walls, Janelle - 3rd Grade (9)  
Weaver, Barbara - Spec Ed (19)  
Weaver, Sage - 5th Grade (3)  
Whiteman, Jessica - 4th Grade (1)  
Wyssman, Laura - 6th Grade (7)

**WAKE ROBIN ELEMENTARY SCH(NCA)**

77-0001-014  
700 Lincoln Rd South, Bellevue 68005-2339  
Phone: (402) 293-4955  
FAX: (402) 293-5725

Zavala, Chad - Principal (6)  
Bethel-Didamo, Lisa - Eng Lang (21)  
Bond, Jean - Spch Path (2)

Campbell, Karen - Health, PE (15)  
Campbell, Peter - 4th Grade (4)  
Daugherty-Braun, Julie - 1st Grade (17)  
De Nio, Chrystal - Music (2)  
Gengel, Kelly - 2nd Grade (23)  
Harvey, Elizabeth - Elem Couns (13)  
Humlicek, Elizabeth - Spch Path (20)  
Johnson, Laura - 3rd Grade (29)  
Keene, Annabelle - Nurse (11)  
Kingsley, Kelly - 3rd Grade (19)  
Mc Kibbon, Amanda - 4th Grade (5)  
Menzel, Ted - 4th Grade (27)  
Munn, Kristin - 1st Grade (4)  
Potts, Lisa - Media Spec (7)  
Ramage, Rex - 6th Grade (2)  
Siegel, Paula - 5th Grade (34)  
Simanek, Lori - Spch Path (8)  
Smith, Patti - 2nd Grade (32)  
Stover, Shannon - 5th Grade (9)  
Truax, Kami - Spec Ed (1)  
Whitney, Sandra - Kdg (7)  
Wiebe, Andrea - 6th Grade (4)  
Wilson, Theresa - Spec Ed (1)  
Wordekemper, Kari - Kdg (3)  
Wulf, Crystal - 1st Grade (18)  
Young, Suzann - Psych (2)

**RESOURCE CENTER**

77-0001-016  
1201 Gregg Rd, Bellevue 68005-4964  
Phone: (402) 293-4930  
FAX: (402) 293-4949

Hock, Verlane - Principal (7)  
Bedell, Patricia - Pgm Coord (2)  
Daly, Donna - Spec Ed (1)  
Humlicek, Elizabeth - Spch Path (20)  
Jackson, Meribeth - Spec Ed (2)  
Langenfeld, Mary - Spec Ed (1)  
Nelson, Kelli - Music (3)  
Petersen, Scott - Psych (9)  
Roth, Cheryl - Spec Ed (8)  
Shanahan, Jason - Health, PE (3)  
Spillane, Mary - Pgm Coord (27)  
Trent, Kerry - Pgm Coord (8)  
Welsh, Mary - Nurse (6)  
Widoe, Betty - Pgm Coord (10)

**BENNINGTON PUBLIC SCHOOLS**

**28-0059**  
**DOUGLAS COUNTY**  
**11620 N 156TH ST, BENNINGTON**  
**68007-0265**  
**PHONE: (402) 238-3044**  
**FAX: (402) 238-2185**

Class 3  
Haack, Terry - Supt (3)  
Dahl, Brad - Sp Ed Dir (1)

**BENNINGTON SECONDARY SCH(NCA)**

28-0059-001  
16610 Bennington Road, Bennington  
68007-0265  
Phone: (402) 238-2447  
FAX: (402) 238-2950

Turner, Stan - Principal (6)  
Backes, Gayle - F Lang (5)  
Bauman, Amy - Soc Sci (1)  
Boe, Gordon - Media Spec (33)  
Bohn, Greg - Soc Sci (8)  
Bossars, Barbara - Spec Ed (4)  
Burgers, Connie - Math (11)  
Crookshank, Kenneth - F Lang (2)  
Dickson, James - Music (11)  
Eurek, Tonya - Spec Ed (8)  
Harshman, Stephen D - Soc Sci (20)  
Hepfinger, Kip - Eng Lang (26)  
Hoge, Denise M - Math (13)  
In Den Bosch, Konni - Eng Lang (9)  
Kenzy, Hayli - Health, PE (1)  
Klaus, Larry A - Ind Tech (17)  
Lukowski, Marguerite C - Health, PE (25)  
Mc Ilroy, Shawn - Business (1)  
Mohr, Nancy - Fam Cn Sci (28)  
Nelson, Lori L - Art (16)  
Reinoehl, Patsy - Eng Lang (1)  
Rischling, Ryan - Sec Couns (6)  
Sather, Gary - Soc Sci (37)  
Saunders, Janice - Nat Sci (9)  
Schumacher, Catherine - Nat Sci (2)  
Schumm, Joseph - Nat Sci (5)

(Continued from previous page)

**BENNINGTON SECONDARY SCH(NCA)**

28-0059-001  
16610 Bennington Road, Bennington  
68007-0265  
Phone: (402) 238-2447  
FAX: (402) 238-2950

Spoehr, Michael - Nat Sci (3)  
Wilcox, Christina - Music (1)  
Witty Jr, William W - Math (18)  
Yoder, Connie - Eng Lang (16)

**BENNINGTON ELEMENTARY SCH(NCA)**

28-0059-002  
11620 N 156th St, Bennington 68007-0265  
Phone: (402) 238-2690  
FAX: (402) 238-2185

Thoendel, Shannon - Principal (1)  
Allen, Susan - Kdg (8)  
Andersen, Wendy - 2nd Grade (10)  
Backlund, Kellie - 1st Grade (1)  
Blaylock, Michaela - 4th Grade (1)  
Brostad, Karen - Media Spec (21)  
Davis, Megan - Spec Ed (4)  
De Lancey, Candy - Kdg (6)  
Dickson, James - Music (11)  
Glover, Mary Helen - 3rd Grade (1)  
Golter, Linn - Music (5)  
Gutz, Stacy - 1st Grade (1)  
Hansen, Cynthia - 3rd Grade (8)  
Hanusek, Kimberley - 2nd Grade (10)  
Heese, Jennifer - 1st Grade (11)  
Heese, Scott - 6th Grade (4)  
Japp, Tammi - Spec Ed (2)  
Jelken, Barbara - Eng Lang (5)  
Klaus, Denise - 4th Grade (14)  
Kruid, Barbara - 5th Grade (2)  
Kucera, Dawn - 5th Grade (6)  
Lowe, Angela - 6th Grade (4)  
Mc Cord, Tom - 6th Grade (7)  
Melvin, Kristine - Grades PK-6 (5)  
Mumma, Karen - Spch Path (29)  
Newton, Christina - Art (2)  
Oborny, Shelli - Spec Ed (5)  
Panning, Emily - 2nd Grade (1)  
Pesavento, Jacque A - Spec Ed (16)  
Porter, David - 5th Grade (2)  
Rischling, Teresa - Health, PE (2)  
Saunders, Janice - Elem Couns (9)  
Sowers, Sherri - 3rd Grade (1)  
Sukup, Mary Beth - 1st Grade (1)  
Van Arsdell, Sara - Kdg (2)  
Vaneck, Kelly - Kdg (2)  
Wilcox, Christina - Music (1)  
Williamson, Christine - Kdg (1)

**BERTRAND PUBLIC SCHOOLS**

**69-0054**  
**PHELPS COUNTY**  
**503 SCHOOL ST, PO BOX 278, BERTRAND**  
**68927-0278**

**PHONE: (308) 472-3427**  
**FAX: (308) 472-3429**  
Class 3

Barnes, Greg A - Supt (10)

**BERTRAND HIGH SCHOOL**

69-0054-001  
503 School St, PO Box 278, Bertrand  
68927-0278  
Phone: (308) 472-3427  
FAX: (308) 472-3429

Williams, Michael - Principal (8)  
Brouillette, Patricia - Fam Cn Sci (11)  
Chesterman, Bruce - Eng Lang (14)  
Clayton, Dawn - Nat Sci (3)  
Dethlefs, Colette - Media Spec (9)  
Dethlefs, Mark - Soc Sci (11)  
Ford, Richard W - Ind Tech (12)  
Kaps, Jennifer - Eng Lang (7)  
Kotschwar, Erica E - Music (4)  
Lavene, Kevin - Math (2)  
Mason, Lisa - Spec Ed (19)  
Newcomb, Craig - Business (10)  
Schutz, Amy - Math (13)  
Schwarz, Scott - Art (9)  
Streeter, Brent - Soc Sci (9)  
Wilcox, Julianne - Sec Couns (16)

**BERTRAND ELEMENTARY SCHOOL**

69-0054-002  
503 School St, PO Box 278, Bertrand  
68927-0278  
Phone: (308) 472-3427  
FAX: (308) 472-3429

Williams, Michael - Principal (8)  
Atchison, Lisa C - 6th Grade (8)  
Black, Linda - 4th Grade (37)  
Brouillette, Patricia - Title 1 (11)  
Dethlefs, Colette - Media Spec (9)  
Ford, Martha - Kdg (28)  
Ford, Michael - 5th Grade (2)  
Kotschwar, Erica E - Music (4)  
Nation, Jana - Spec Ed (4)  
Nelsen, Cheryl - 2nd Grade (31)  
Renken, Janet K - 1st Grade (30)  
Schwarz, Scott - Art (9)  
Wilcox, Julianne - Elem Couns (16)  
Wilken, Shauna - 3rd Grade (13)

**BLAIR COMMUNITY SCHOOLS**

**89-0001**  
**WASHINGTON COUNTY**  
**140 S 16TH, PO BOX 288, BLAIR 68008-0288**

**PHONE: (402) 426-2610**  
**FAX: (402) 426-3110**

Class 3

Shanahan, Steven Paul - Supt (25)  
Kaslon, David Michael - Asst Supt (23)  
Haith, Leon D - Sp Ed Dir (5)  
Lash, Susan T - Pgm Coord (30)

**BLAIR HIGH SCHOOL(NCA)**

89-0001-001  
440 N 10th St, PO Box 288, Blair 68008-0288  
Phone: (402) 426-4941  
FAX: (402) 426-4949

Anderson, Thomas D - Principal (12)  
Pfeil, Rex William - Asst Prin (9)  
Rogers, Marshall Benson - Asst Prin (22)  
Anderson, Joseph Steven - Eng Lang (36)  
Bair, Robert Oliver - Eng Lang (35)  
Baker, Kristi Sue - Business (7)  
Boyes, Nichole Jocelyn - Health, PE (2)  
Brundage-Huff, Tami Lynn - Spec Ed (20)  
Callaghan, Steve C M - Soc Sci (29)  
Chardeen, Melinda R - Nat Sci (2)  
Chikos, Jennifer Sue - Nat Sci (6)  
Crannell, Margaret A - F Lang (15)  
Delimont, Gaylin S - Fam Cn Sci (28)  
Farley, Susan J - Fam Cn Sci (6)  
Fergola, Richard G - Spec Ed (3)  
Field, Erin Elizabeth - Nat Sci (1)  
Flynn, Adrian S - Pgm Coord (11)  
Gengenbach, Karen R - Sec Couns (24)  
Gregory, Karla S - Spec Ed (15)  
Gregory, Terry D - Mktg Ed (27)  
Grinberg, Karen Jean - Eng Lang (31)  
Gross, Gregory A - Math (5)  
Gross, Jill Marie - Nat Sci (6)  
Haller, Melissa T - Art (1)  
Hansen, Ronald - Ind Tech (2)  
Harsin, Darren D - Soc Sci (11)  
Hutsell, Daniel G - Music (2)  
Ihrke, Carol M - Math (20)  
Keenan, Anne Terese - Media Spec (7)  
Kment, Jeff Michael - Nat Sci (13)  
Knapp, Nancy E - Soc Sci (1)  
Kreifels, Matthew S - Agri (6)  
Lannan, Joseph K - Nat Sci (18)  
Lueders, Amy Jo - Eng Lang (7)  
McClain, Aaron K - Health, PE (10)  
Mills Jr, Edward J - Ind Tech (8)  
Minarik, Ryan Robert - Math (7)  
Molina, Carolina Martin - F Lang (6)  
Mount, Jeffery A - Music (7)  
Nielsen, Dawn Marie - Eng Lang (26)  
Nuss, Jamie Lyn - Eng Lang (1)  
Oldberg, David L - F Lang (1)  
Olson, Patricia L - Business (26)  
Ott, Annette T - Health, PE (17)  
Petersen, Brent L - Math (26)  
Rewerts, Joleene S - Home Liais (33)  
Richey, Robert Byron - Psych (17)  
Ross, Christine A - Sec Couns (3)  
Santjer, Megan Elizabeth - F Lang (1)  
Schueth, Kari Lynn - Art (3)  
Sellon, Dennis D - Health, PE (38)  
Sweley, Megan Leigh - Soc Sci (2)  
Taylor, Susan Marie - Spec Ed (30)

Tucker, Donna Rae - Soc Sci (31)  
Udey, Ross A - Ind Tech (7)  
Ulven, Angela K - Math (8)  
Warner, Erich Allen - Spec Ed (5)  
White, Kathleen S - Sec Couns (17)  
Witty, Victoria Jean - Spch Path (14)  
Wulf, Rebecca Anne - Eng Lang (30)

**GERALD OTTE BLAIR MIDDLE SCH(NCA)**

89-0001-006  
555 Jackson St, PO Box 288, Blair 68008-0288  
Phone: (402) 426-3678  
FAX: (402) 426-1788

Sides, James W - Principal (9)  
Gutschow, Mark Allan - Asst Prin (12)  
Back, Rebecca Clara - Nat Sci (6)  
Bellamy, Terry J - Soc Sci (9)  
Boeka, Sarah Jane - Music (9)  
Brindle, Jason Michael - Soc Sci (6)  
Brown, Lucille M - Eng Lang (20)  
Callaghan, Donna Ann - Math (18)  
Delimont, Gaylin S - Fam Cn Sci (28)  
Denney, Ashley S - Spec Ed (6)  
Dolliver, Jonathan D - Computer (5)  
Donohue, Linda M - Music (19)  
Flynn, Adrian S - Pgm Coord (11)  
Fowler, Jennifer Jo - Spec Ed (13)  
Fude, Elizabeth A - Nat Sci (8)  
George, Donna J - Spec Ed (15)  
Haller, Melissa T - Art (1)  
Harman, Linda K - Eng Lang (11)  
Hundtoft, Jean A - Elem Couns (30)  
Jensen, Juliet Lynn - Eng Lang (7)  
Laughery, Gwen Marie - Soc Sci (31)  
Legrand, Brett D - Soc Sci (2)  
Lueke, Denise L - Music (9)  
Macholan, Krystal L - Eng Lang (4)  
Macholan, Scott C - Nat Sci (5)  
Miller, Julie K - 6th Grade (9)  
Mock Lampe, Deborah K - Nat Sci (4)  
North, Leslie J - Soc Sci (3)  
Oldberg, David L - F Lang (1)  
Pfeil, Kristine Linett - Media Spec (7)  
Rewerts, Joleene S - Home Liais (33)  
Rhodes, April Lee - Spec Ed (6)  
Richey, Robert Byron - Psych (17)  
Ryan, Marla Joy - Health, PE (9)  
Slominski, Brian Scott - Elem Couns (4)  
Small, Jayme Elizabeth - 6th Grade (10)  
Small, Jonathan A - 6th Grade (9)  
Soukup, Bryan J - Health, PE (7)  
Teach, Fredric M - Ind Tech (34)  
Thompson, Paula Elaine - 6th Grade (11)  
Trulin, Barbara A - Math (16)  
Ulven, Angela K - Math (8)  
Valasek, Lana Sue - 6th Grade (6)  
Wakehouse, Jennifer Lee - 6th Grade (11)  
Warrick, David O - 6th Grade (34)  
Witty, Victoria Jean - Spch Path (14)  
Zurek, Jeffrey Scott - Math (12)

**BLAIR ARBOR PARK MIDDLE SCH(NCA)**

89-0001-005  
1717 Adams St, Box 288, Blair 68008-0288  
Phone: (402) 426-2735  
FAX: (402) 533-8110

Janssen, Michael R - Principal (22)  
Ashland, Beverly May - 5th Grade (14)  
Boeka, Sarah Jane - Music (9)  
Cattlett, Stephanie Jean - Art (4)  
Churchill, Sara Jane - Media Spec (3)  
Derry, Laurel D - Health, PE (18)  
Dickinson, Kay L - Music (12)  
Fanoelle, Carol Jean - 4th Grade (25)  
Fernau, Marita A - 3rd Grade (4)  
Fox, Susan Kay - 3rd Grade (29)  
Frizzell, Julie Kay - Spec Ed (5)  
Heinrich, Jane K - 5th Grade (22)  
Jarosz, Sonja Jean - Spec Ed (22)  
Kobs, Ann Lynn - 4th Grade (17)  
Koontz, James E - 5th Grade (5)  
Laferrier, Leah M - Title 1 (3)  
Logston, Mindy Lee - Spch Path (4)  
Lueders, Layne W - Elem Couns (10)  
Marcellus, Christina D - 4th Grade (6)  
Miller, Melissa S - Spec Ed (6)  
Misfeldt, Kathleen Ann - 4th Grade (15)  
Moore, Sandra K - 3rd Grade (23)  
Nebesniak, Heather Dee - 4th Grade (2)  
Ramsey, Judith Ann - 4th Grade (28)  
Rewerts, Joleene S - Home Liais (33)

Richey, Robert Byron - Psych (17)  
Samson, Ann E - 3rd Grade (19)  
Sellon, Mary J - 4th Grade (27)  
Settles, Danielle P - 3rd Grade (1)  
Shanahan, Vicki L - 3rd Grade (24)  
Smith, J C - 3rd Grade (36)  
Smith, Lynn A - 3rd Grade (9)  
Svoboda, Norman Lee - 5th Grade (18)  
Taylor, Kathy A - Title 1 (2)  
Unstad, Joseph T - 5th Grade (37)  
Wick, Todd J - 5th Grade (17)  
Williams, Brett J - 5th Grade (9)  
Wodahl, Stephanie Anne - Spec Ed (4)

**BLAIR NORTH ELEMENTARY SCHOOL**

89-0001-002  
1326 Park St, PO Box 288, Blair 68008-0288  
Phone: (402) 426-3835  
FAX: (402) 533-8355

Welke, Beth Lynette - Principal (9)  
Rogers, Amy Marie - Asst Prin (14)  
Bensen, Susan K - 1st Grade (24)  
Booth, Hollie Jo - 2nd Grade (1)  
Boyd, Angelynn Kay - 2nd Grade (6)  
Custer, Tracy Renee - 2nd Grade (12)  
Dougherty, Marie A - Spec Ed (2)  
Drew, Delores J - Title 1 (22)  
Gibson, Amber Lee - Media Spec (4)  
Gregory, Elaine E - Kdg (34)  
Heuton, Kandi L - Spec Ed (4)  
Jaworski, Janelle Lynn - Music (2)  
Jones, Elizabeth Anne - Elem Couns (1)  
Madden, Tara Albie - Kdg (2)  
Maxell, Kelsey L - 1st Grade (3)  
Ray, Pamela D - 1st Grade (32)  
Rewerts, Joleene S - Home Liais (33)  
Richey, Robert Byron - Psych (17)  
Riddle, Amy Ann - Spch Path (2)  
Schlachter, Laura Ann - Spec Ed (7)  
Schoby, Michelle M - Art (7)  
Vitek, Barbara J - Spch Path (1)  
Williams, Robert Ashley - Health, PE (36)

**BLAIR SOUTH ELEMENTARY SCHOOL**

89-0001-003  
1616 Butler St, PO Box 288, Blair 68008-0288  
Phone: (402) 426-2229  
FAX: (402) 533-8355

Welke, Beth Lynette - Principal (9)  
Rogers, Amy Marie - Asst Prin (14)  
Andersen, Mariann Renae - 2nd Grade (16)  
Beam, Laura K - 1st Grade (8)  
Bloomfield, Laura Ann - 1st Grade (6)  
Dale, Alice Faun - 2nd Grade (21)  
Gibson, Amber Lee - Media Spec (4)  
Gross, Debra K - 2nd Grade (27)  
Jaworski, Janelle Lynn - Music (2)  
Jones, Elizabeth Anne - Elem Couns (1)  
Meier, Sarah Ellen - Title 1 (3)  
Palmer, Leslie Carole - Kdg (17)  
Rewerts, Joleene S - Home Liais (33)  
Richey, Robert Byron - Psych (17)  
Rutcosky, Peggy Lynn - Kdg (1)  
Samson, Lorrie Jensen - 1st Grade (9)  
Schoby, Michelle M - Art (7)  
Vitek, Barbara J - Spch Path (1)  
Warrick, Teri S - 1st Grade (10)  
Williams, Robert Ashley - Health, PE (36)  
Zurek, Darla Agnes - Spec Ed (11)

**BLAIR WEST ELEMENTARY SCHOOL**

89-0001-004  
2232 Washington, Box 288, Blair 68008-0288  
Phone: (402) 426-3135  
FAX: (402) 533-8355

Welke, Beth Lynette - Principal (9)  
Rogers, Amy Marie - Asst Prin (14)  
Anderson, Kristine A - Kdg (7)  
Aten, Rachel Pauline - 1st Grade (1)  
Bidde, Darlene Kay - Spec Ed (18)  
Brummer, Vickie L - 2nd Grade (14)  
Gibson, Amber Lee - Media Spec (4)  
Jaworski, Janelle Lynn - Music (2)  
Jones, Elizabeth Anne - Elem Couns (1)  
Krueger, Sheryl - Kdg (2)  
Nelson, Carissa J - Title 1 (7)  
Rewerts, Joleene S - Home Liais (33)  
Richey, Robert Byron - Psych (17)  
Ruwe, Tracie A - 1st Grade (1)

**28 BLAIR COMMUNITY SCHOOLS**

(Continued from previous page)

**BLAIR WEST ELEMENTARY SCHOOL**

89-0001-004  
2232 Washington, Box 288, Blair 68008-0288  
Phone: (402) 426-3135  
FAX: (402) 533-8355  
Schoby, Michelle M - Art (7)  
Travaille, Virginia Rae - 2nd Grade (21)  
Vitek, Barbara J - Spch Path (1)  
Warrick, Lois Teresa - 1st Grade (17)  
Williams, Robert Ashley - Health, PE (36)

**BLOOMFIELD COMMUNITY SCHOOLS**

**54-0586**  
**KNOX COUNTY**  
**311 E BENTON, BOX 308, BLOOMFIELD**  
**68718-0308**  
**PHONE: (402) 373-4800**  
**FAX: (402) 373-2712**  
Class 3  
Post, John W - Supt (21)

**BLOOMFIELD JR-SR HIGH SCHOOL**

54-0586-001  
311 E Benton, Box 308, Bloomfield  
68718-0308  
Phone: (402) 373-4800  
FAX: (402) 373-2712

Post, John W - Principal (21)  
Brase, Andrew - Music (6)  
Dooley, Jim - Health, PE (4)  
Eisenhauer, Richard - Agri (5)  
Hans, Becky - Art (3)  
Hanson, Nathan - F Lang (3)  
Hoffman, John - Math (2)  
Kaiser, Richard A - Nat Sci (37)  
Kauth, Rosemarie - Spec Ed (25)  
Kuchar, Matt - Soc Sci (2)  
Makings, Melinda - Eng Lang (1)  
Pease, Esther - Librarian (24)  
Pease, Larry - Sec Couns (10)  
Rembert, Stephen - Computer (5)  
Runyon, Leeann - Fam Cn Sci (4)  
Schmeckpeper, Kris - Soc Sci (4)  
Weberg, Patricia - Nat Sci (12)  
Wilken, Duane - Math (34)

**BLOOMFIELD ELEMENTARY SCHOOL**

54-0586-002  
514 S Mc Namara, Box 308, Bloomfield  
68718-0308  
Phone: (402) 373-4985  
FAX: (402) 373-2562

Kaiser, Richard A - Principal (37)  
Baack, Patricia - 4th Grade (33)  
Bertschinger, Joyce - Music (33)  
Brase, Andrew - Music (6)  
Fiedler, Amy E - 3rd Grade (14)  
Freeman, Ellen - Kdg (19)  
Hans, Becky - Art (3)  
Hawk, Heidi D - Spec Ed (3)  
Hoffman, Trudy - Computer (20)  
Johnson, Wanda J - Sup Courses (27)  
Makings, Melinda - Eng Lang (1)  
Nielsen, Debbie - Math (16)  
Pease, Esther - Librarian (24)  
Rembert, Stephen - Pgm Coord (5)  
Schmeckpeper, Kris - Health, PE (4)  
Walling, Anna - Grades 2-4 (27)  
Weberg, Patricia - Grades PK-6 (12)

**BLUE HILL PUBLIC SCHOOLS**

**91-0074**  
**WEBSTER COUNTY**  
**606 S SYCAMORE, PO BOX 217, BLUE HILL**  
**68930-0217**  
**PHONE: (402) 756-2085**  
**FAX: (402) 756-2086**  
Class 3  
Larsen, Glen L - Supt (1)

**BLUE HILL HIGH SCHOOL**

91-0074-001  
606 S Sycamore, PO Box 217, Blue Hill  
68930-0217  
Phone: (402) 756-3043  
FAX: (402) 756-3044

Olson, Rodney - Principal (3)  
Bonifas, Melissa - Agri (7)  
Brown, Jimmy D - Spec Ed (11)  
Brown-Lockhart, Christine - Art (7)  
Cecrle, Deborah - F Lang (2)  
Coffey, Brenda - Spec Ed (1)  
Drury, Penny J - Music (10)  
Hubl, Eileen - Nurse (6)  
Hubl, Joseph - Business (2)  
Janda, Jeffrey - Music (2)  
Jeffrey, Colleen - Sec Couns (7)  
Mays, Gregory G - Eng Lang (5)  
Meyer, Zigrada K - F Lang (26)  
Moser, Eileen - Math (9)  
Muth, Daniel E - Nat Sci (12)  
Ray, Dale E - Soc Sci (15)  
Schmidt, Loretta C - Eng Lang (9)  
Steinkruger, Cynthia S - Math (5)  
Streff, Timothy - Nat Sci (7)  
Uridil, Christopher - Librarian (1)  
Williams, Jeffrey A - Health, PE (16)

**BLUE HILL ELEMENTARY SCHOOL**

91-0074-002  
606 S Sycamore, PO Box 217, Blue Hill  
68930-0217  
Phone: (402) 756-2085  
FAX: (402) 756-2086

Larsen, Glen L - Principal (1)  
Allen, Kristi A - Kdg (13)  
Atwater, Denise - Art (3)  
Cecrle, Deborah - Spec Ed (2)  
Coffey, Brenda - Spec Ed (1)  
Curry, Nancy - Grades 4-6 (7)  
Drury, Penny J - Music (10)  
Henkel, Julie A - 3rd Grade (10)  
Hubl, Eileen - Nurse (6)  
Janda, Jeffrey - Music (2)  
Jeffrey, Colleen - Sec Couns (7)  
Keogh, Lynn M - Grades 4-6 (20)  
Mans-Pohlmeier, Michelle - 1st Grade (8)  
Miller, Vicki L - Grades PK-6 (9)  
Morgan, Joel - Grades 4-6 (2)  
Mosier, Caroline - 2nd Grade (17)  
Mousel, Susan J - Spec Ed (5)  
Piel-Kranau, Yvonne - Grades 4-6 (1)  
Porter, Scott - 1st Grade (2)  
Schroeder, Barbara - Kdg (6)  
Uridil, Christopher - Librarian (1)  
Williams, Jeffrey A - Health, PE (16)

**BOONE CENTRAL SCHOOLS**

**06-0001**  
**BOONE COUNTY**  
**605 S 6TH, BOX 391, ALBION 68620-0391**  
**PHONE: (402) 395-2134**  
**FAX: (402) 395-2137**  
Class 3  
Lambert, Larry A - Supt (6)

**BOONE CENTRAL HIGH SCHOOL(NCA)**

06-0001-001  
605 S 6th, Box 391, Albion 68620-0391  
Phone: (402) 395-2134  
FAX: (402) 395-2137

Barnes, Darrell E - Principal (2)  
Olson, Joyce - Sp Ed Dir (12)  
Blocher, Cheri - Eng Lang (24)  
Bussey, Dawn - Music (23)  
Capron, Nathan - Music (2)  
Carder, Lisa - Business (24)  
Christensen, Mary - Nat Sci (7)  
De Wiit, Justin - T & I (2)  
Edison, Keith - Math (30)  
Eisheid, Carol - Nat Sci (20)  
Fricke, Sandra - Fam Cn Sci (28)  
Gladem, Kathleen - Business (8)  
Heithoff, Dorothy - Math (19)  
Henning, Randall K - Eng Lang (41)  
Howell, Randy - Art (18)  
Johnson, Arnold G - Health, PE (20)  
Johnson, Jane - F Lang (4)  
Kennedy, Mike - Health, PE (15)  
Larson, Deb - Media Spec (9)  
Maricle, Hilary - Agri (1)  
Morgan, Patricia S - Spec Ed (24)  
Osborn, Mitchell W - Nat Sci (15)  
Perone, Charles - Sec Couns (29)  
Pestel, Kris - Spec Ed (17)  
Shumake-Henn, Stacy - Eng Lang (7)

Webster, Lynne - Sec Couns (3)  
Young, Pamela J - Spch Path (24)  
Zoucha, Dan - Soc Sci (12)  
Zwiener, Jeanette - Math (12)

**BOONE CENTRAL MIDDLE SCHOOL**

06-0001-004  
203 E Widaman, Box 240, Petersburg  
68652-0240  
Phone: (402) 386-5302  
FAX: (402) 386-5464

Thieman, Mary - Principal (14)  
Bonge, Dale - Math (24)  
Bussey, Dawn - Music (23)  
Capron, Nathan - Music (2)  
Grundmayer, Chris - Soc Sci (15)  
Hayes, Jeff - Math (17)  
Howell, Randy - Art (18)  
Kennedy, Mike - Health, PE (15)  
Kohtz, Ellen - Eng Lang (29)  
Martinsen, Kris - Nat Sci (13)  
Naber, Pat - Media Spec (17)  
Nelson, Dawna - Eng Lang (6)  
Olson, Joyce - Psych (12)  
Perone, Charles - Sec Couns (29)  
Reigle, Debra - Spec Ed (9)  
Simons, Trina - Eng Lang (3)

**BOONE CENTRAL ELEM-ALBION(NCA)**

06-0001-002  
605 S 6th, Box 391, Albion 68620-0391  
Phone: (402) 395-2134  
FAX: (402) 395-2137

Hamilton, Timothy R - Principal (9)  
Anderson, Joye - Kdg (8)  
Beckman, Elaine - 2nd Grade (29)  
Bentjen, Constance S - 1st Grade (28)  
Bussey, Jeff - Health, PE (28)  
Byglund, Ginger - 3rd Grade (13)  
Capron, Nathan - Music (2)  
Dickey, Jacque - Music (10)  
Dickey, Thomas - 5th Grade (29)  
Figgner, Debra - 4th Grade (28)  
Flanagan, Kathryn - Spec Ed (15)  
Foland, Barbara J - 1st Grade (13)  
Hayes, Anne L - 4th Grade (30)  
Johnson, Peggy - Librarian (18)  
Kelley, Sherri - Spec Ed (6)  
Kruse, Jerene - Art (13)  
Larson, Deb - Media Spec (9)  
Niewohner, Karen - Kdg (27)  
Olson, Joyce - Psych (12)  
Schmitz, Jennifer - Spec Ed (2)  
Seier, Kathy - Grades PK-6 (11)  
Sherburne, Cheryl Marie - 5th Grade (30)  
Simpson, Angie - Kdg (11)  
Tisthammer, Barb - 3rd Grade (22)  
Webster, Lynne - Elem Couns (3)  
Young, Pamela J - Spch Path (24)

**BRADY PUBLIC SCHOOLS**

**56-0006**  
**LINCOLN COUNTY**  
**112 E POPLETON ST, BOX 68, BRADY**  
**69123-0068**  
**PHONE: (308) 584-3317**  
**FAX: (308) 584-3725**  
Class 2

Cullen, Patrick W - Supt (3)  
Huffman, Joyce E - Asst Supt (2)

**BRADY HIGH SCHOOL**

56-0006-001  
112 E Popleton St, Box 68, Brady 69123-0068  
Phone: (308) 584-3317  
FAX: (308) 584-3725

Cullen, Patrick W - Principal (3)  
Axthelm, Sharon - Eng Lang (4)  
Blede, Raymond E - Agri (7)  
Britten, Richard - Soc Sci (22)  
Hoaglund, Julie - Math (27)  
Kuklis, Cynthia - Media Spec (7)  
Marsh, Eldon - Business (9)  
Nicholson, Steve - Nat Sci (2)  
O'Connor, Anne C - Fam Cn Sci (1)  
Pohlman, Valerie J - Music (11)  
Savage, Jeff N - Art (3)  
Simants, Becky - Sec Couns (10)

**PUBLIC AND STATE-OPERATED SCHOOLS****BRADY ELEMENTARY SCHOOL**

56-0006-002  
112 E Popleton St, Box 68, Brady 69123-0068  
Phone: (308) 584-3317  
FAX: (308) 584-3725

Cullen, Patrick W - Principal (3)  
Boden, Beth - Kdg (23)  
Callahan, Jeralyn - 6th Grade (20)  
Golter, Susan - 1st Grade (4)  
Heitman, Amy J - Spec Ed (1)  
Kuklis, Cynthia - Librarian (7)  
Lusk, Jeanene - 4th Grade (4)  
Mann, Melissa A - 5th Grade (7)  
Pohlman, Valerie J - Music (11)  
Rossman, Bridget - 2nd Grade (9)  
Shaw, Tonja - 3rd Grade (9)  
Simants, Becky - Elem Couns (10)  
Tobey, Darren - Health, PE (1)

**BRIDGEPORT PUBLIC SCHOOLS**

**62-0063**  
**MORRILL COUNTY**  
**800 Q ST, BOX 430, BRIDGEPORT**  
**69336-0430**  
**PHONE: (308) 262-1470**  
**FAX: (308) 262-1470**  
Class 3

Butcher, Randy - Supt (3)  
Foreman, Kari - Sp Ed Dir (1)  
Krason, Melissa - Adm Coord (1)  
Lembke, Michelle - Adm Coord (1)

**BRIDGEPORT HIGH SCHOOL(NCA)**

62-0063-001  
800 Q St, Box 430, Bridgeport 69336-0430  
Phone: (308) 262-0346  
FAX: (308) 262-0444

Mitchell, Michael D - Principal (1)  
Borders, Thomas M - Adm Super (3)  
Baxter, David - F Lang (10)  
Blustein, Sharon - Spec Ed (2)  
Bloyd, Jan - Fam Cn Sci (10)  
Brown, June - Sup Courses (2)  
Bryan, Lisa - Nat Sci (9)  
Christensen, Linda - Music (32)  
Dohse, Joey - Eng Lang (2)  
Doughty, Gina - Math (6)  
Hass, Patricia - Sec Couns (18)  
Hoxworth, Jewel J - ESL (6)  
Janicek, Todd - T & I (13)  
Johnson, Craig - Soc Sci (17)  
Johnson, Robert - Business (8)  
Jones, Karen - Nat Sci (5)  
Jones, Larry - Nat Sci (5)  
Juelfs, Carol - Computer (16)  
Keszler, Douglas - Eng Lang (9)  
Kraay, Glenn - Health, PE (37)  
Lussetto, Lisa L - Spch Path (5)  
Mc Grath, Tony - Soc Sci (6)  
Millette, Debbie - Art (9)  
Oltmann, Gary - Health, PE (25)  
Rahmig, Jacqueline - Math (5)  
Retzlaff, Taryn - Eng Lang (2)  
Roberts, Gordon O - Music (2)  
Schmunk, Tricia - Math (5)

**ANGORA ELEMENTARY SCHOOL**

62-0063-003  
Box 1526, Angora 69331-1526  
Phone: (308) 262-0284  
FAX: (308) 262-1470

Butcher, Randy - Principal (3)  
Metz, Kim - Head Teach (1)

**BRIDGEPORT ELEMENTARY(NCA)**

62-0063-002  
800 Q St, Box 430, Bridgeport 69336-0430  
Phone: (308) 262-1574  
FAX: (308) 262-1470

Myers, Kevin - Principal (19)  
Baxter, Kathy - Spec Ed (10)  
Bilby, De Ann - 2nd Grade (19)  
Brown, June - Eng Lang (2)  
Bunner, Nancy - 3rd Grade (9)  
Calkins, Barbara - Sup Courses (2)  
Christensen, Linda - Music (32)  
Haeffelin, Carolyn - 4th Grade (16)  
Hoxworth, Jewel J - Grades PK-8 (6)

(Continued from previous page)

**BRIDGEPORT ELEMENTARY(NCA)**

62-0063-002  
800 Q St, Box 430, Bridgeport 69336-0430  
Phone: (308) 262-1574  
FAX: (308) 262-1470

Janicek, Tami - Kdg (6)  
Johnson, Kathleen - Elem Couns (9)  
Juelfs, Carol - Computer (16)  
Kisner, Ardis V - 5th Grade (30)  
Lussetto, Lisa L - Spch Path (5)  
Millette, Debbie - Art (9)  
Millette, Thomas - 3rd Grade (15)  
Nein, Julie - 6th Grade (2)  
Norman, Linda - Grades PK-8 (22)  
Payne, Lana - 2nd Grade (14)  
Renander, Calvin - 6th Grade (28)  
Roberts, Gordon O - Music (2)  
Rowe, Deb - 4th Grade (1)  
Sestak, Bev - Kdg (13)  
Smith, Kim - Spec Ed (13)  
Stevens, Michelle L - 5th Grade (3)  
Stott, Vance - Health, PE (27)  
Vasquez, Angela M - 1st Grade (3)  
Wickard, Wendy - 1st Grade (20)  
Widner, Amy L - Media Spec (13)

**BROKEN BOW PUBLIC SCHOOLS**

21-0025

**CUSTER COUNTY**

323 N 7TH AVE, BROKEN BOW 68822-1718

PHONE: (308) 872-6821

FAX: (308) 872-2751

Class 3

Shafer, Timothy B - Supt (12)  
Kaelin, Jana - Staff Dev Coord (3)

**BROKEN BOW HIGH SCHOOL(NCA)**

21-0025-001

323 N 7th Ave, Broken Bow 68822-1718

Phone: (308) 872-2475

FAX: (308) 872-2528

Kujath, Ken - Principal (1)  
Nichols, Darin - Asst Prin (11)  
Altig, Kurt - Nat Sci (3)  
Bosshamer, Linda - Sec Couns (11)  
Buckles, Michael - Soc Sci (11)  
Custer, Janelle - Eng Lang (20)  
Foster, Dan - Ind Tech (4)  
Garner, Michael - Eng Lang (17)  
Haines, Rachelle - Health, PE (9)  
Harvey, James Z - Math (8)  
Heaton, Mark - Eng Lang (5)  
Koepeke, Lonnie - Agri (18)  
Kozeal, Amy - Grades 9-12 (13)  
Loomer, Paul A - Art (26)  
Loughran, Thomas - Computer (8)  
Meyer, Stephanie K - Spec Ed (25)  
Miller, Michael - Nat Sci (3)  
Myer, Katherine J - Spch Path (3)  
Nonhof, Benjamin - Music (3)  
Paul, Trisha - Math (2)  
Petit, Kirk - Soc Sci (3)  
Phillips, Lisa - Eng Lang (9)  
Pruden, Dave - Business (2)  
Reichert, William T - Music (33)  
Roe, William - Health, PE (2)  
Schwisow, Beverly - F Lang (23)  
Scott, Jerry - Nat Sci (23)  
Smith, Tamela - Soc Sci (1)  
Stamp, Donna - Math (5)  
Wright, Sandra - Media Spec (4)  
Yarrington, Mary - Spec Ed (2)

**BROKEN BOW MIDDLE SCHOOL**

21-0025-006

322 N 9th Ave, Broken Bow 68822-1718

Phone: (308) 872-6441

FAX: (308) 872-2751

Lowe, Edward - Principal (11)  
Foster, Dan - Ind Tech (4)  
Garey, Cathy - Spec Ed (3)  
Goodman, Gordon - 6th Grade (20)  
Haines, Rachelle - Health, PE (9)  
Heaton, Mark - Eng Lang (5)  
Johnson, Vickie - Math (1)  
Koepeke, Lonnie - Agri (18)  
Loomer, Paul A - Art (26)  
Loughran, Thomas - Computer (8)

Meyer, Gary - 6th Grade (25)  
Miller, Michael - Nat Sci (3)  
Myer, Katherine J - Spch Path (3)  
Nonhof, Benjamin - Music (3)  
Paul, Trisha - Math (2)  
Petit, Kirk - Soc Sci (3)  
Pierce, Kay - 6th Grade (23)  
Pruden, Dave - Computer (2)  
Reichert, William T - Music (33)  
Roe, William - Health, PE (2)  
Schaaf, Ed - Elem Couns (5)  
Scott, Jerry - Nat Sci (23)  
Smith, Tamela - Soc Sci (1)  
Troxel, Carolyn - Eng Lang (7)  
White, Brad - 6th Grade (9)  
Wright, Sandra - Media Spec (4)  
Yarrington, Mary - Spec Ed (2)

**BROKEN BOW ELEM-ROUND HILL**

21-0025-007

323 N 7th Ave, Broken Bow 68822

Phone: (308) 872-6821

FAX: (308) 872-2751

Ridenour, Ross - Principal (23)  
Graham, Sarah Jane - Grades Pk-6 (1)  
Hickman-Kamarad, Bonita M - Spch Path (26)

**CUSTER ELEMENTARY SCHOOL**

21-0025-003

727 S 6th, Broken Bow 68822-2513

Phone: (308) 872-2503

FAX: (308) 872-6262

Ridenour, Ross - Principal (23)  
Briggs, Zella - 5th Grade (26)  
Brown, Cheryl - 3rd Grade (23)  
Bundy, Melvina - Grades 3-5 (1)  
Crawley, Kirk - 3rd Grade (25)  
Dierking, Becki - 5th Grade (3)  
Foster, Julie - Title 1 (15)  
Garner, Mary Jane - Elem Couns (22)  
Hartman, James L - 4th Grade (27)  
Hickman-Kamarad, Bonita M - Spch Path (26)  
Johnson, Nicolette - Spec Ed (2)  
Leska, Barbara - 4th Grade (7)  
Mc Caslin, Judy - 3rd Grade (33)  
Patch, Joyce - Music (20)  
Paulsen, Heath - 5th Grade (3)  
Peterson, Mary Jo - Health, PE (27)  
Reichert, William T - Music (33)  
Safranek, Leslie - Spec Ed (7)  
Scott, Diane - 4th Grade (25)  
Wright, Sandra - Media Spec (4)

**NORTH PARK ELEMENTARY SCHOOL**

11-0025-004

1135 North H St, Broken Bow 68822-1299

Phone: (308) 872-2982

FAX: (308) 872-6349

Ridenour, Ross - Principal (23)  
Bartholomew, Peggy - 1st Grade (23)  
Buckles, Cristi - Spch Path (4)  
Garner, Mary Jane - Elem Couns (22)  
Hank, Karen - 2nd Grade (16)  
Jenkins, Shelly - Kdg (21)  
Neth, Karen - Kdg (26)  
Patterson, Beverly - 1st Grade (1)  
Peterson, Mary Jo - Health, PE (27)  
Reichenberg, Carol - 2nd Grade (30)  
Russell, Wanda - Kdg (16)  
Scott, Shelly - 1st Grade (7)  
Shafer, Kim - Spec Ed (5)  
Smith, Nancy - Kdg (1)  
Smith, Teresa - 1st Grade (2)  
Taylor, Amy - Spec Ed (4)  
Tierney, Kathy - Title 1 (29)  
White, Janice - 2nd Grade (23)  
Wright, Sandra - Media Spec (4)

**SANDHILLS EDUC SERVICES COOP**

21-0025-005

323 N 7th, Broken Bow 68822-1718

Phone: (308) 872-5606

FAX: (308) 872-5741

Kinzie, Coralene - Psych (9)

**SESC PRESCHOOL TAPPEN VALLEY**

21-0025-009

R R 3, Box 86, Broken Bow 68822-9502

Phone: (308) 872-2745

Ridenour, Ross - Principal (23)  
Buckles, Cristi - Spch Path (4)  
Mc Meen, Stacie - Spec Ed (13)

**BRUNING-DAVENPORT UNIFIED SYS**

85-2001

**THAYER COUNTY**

106 N JUNIPER AVE, BOX 190, DAVENPORT

68335-0190

PHONE: (402) 364-2225

FAX: (402) 364-2477

Class 2

Conradt, Candace - Supt (1)

**BRUNING-DAVENPORT HIGH SCHOOL**

85-2001-001

340 Carroll St, PO Box 70, Bruning 68322-0070

Phone: (402) 353-4445

FAX: (402) 353-4445

Clark, Trudy - Principal (2)  
Albers, Debra - Fam Cn Sci (29)  
Ardissono, Christopher R - Math (13)  
Bittfield, Sue - Eng Lang (17)  
Bowman, Anne E - Sec Couns (31)  
Burgess, Meghan - Music (3)  
Gariand, Shawna - Business (17)  
Kluck, Fredrick G - Soc Sci (21)  
Lemke, Marisa L - F Lang (19)  
Lubben, Karla J - Art (11)  
Noel, Mandi - Spec Ed (1)  
Otto, Douglas A - Health, PE (15)  
Wassom, Joston - Nat Sci (2)  
Willems, Kevin - Ind Tech (3)

**BRUNING-DAVENPORT MIDDLE SCH**

85-2001-002

106 N Juniper Ave, Box 190, Davenport

68335-0190

Phone: (402) 364-2225

FAX: (402) 364-2477

Clark, Trudy - Principal (2)  
Albers, Debra - Fam Cn Sci (29)  
Ardissono, Beth - Math (6)  
Frank, Kelly - Business (5)  
Krupicka, Jennifer - Spec Ed (3)  
Lemke, Marisa L - F Lang (19)  
Lubben, Karla J - Art (11)  
Nippert, Patti - Eng Lang (25)  
Otto, Douglas A - Health, PE (15)  
Rotter, Mark - Nat Sci (7)  
Schoming, Holly - Music (27)  
Willems, Kevin - Ind Tech (3)

**BRUNING-DAVENPORT ELEM/BRUNING**

85-2001-003

340 Carroll St, PO Box 70, Bruning 68322-0070

Phone: (402) 353-4445

FAX: (402) 353-4445

Clark, Trudy - Principal (2)  
Barton, Donna M - Title 1 (22)  
Burgess, Meghan - Music (3)  
Carlson, Denise L - Grades 4-5 (23)  
Lubben, Karla J - Art (11)  
Myers, Claudia - Grades Pk-2 (16)  
Noel, Mandi - Spec Ed (1)  
Otto, Douglas A - Health, PE (15)  
Remmers, Patricia M - Grades 2-3 (22)

**BRUNING-DAVENPORT ELEM/DAVENPT**

85-2001-004

106 N Juniper Ave, Box 190, Davenport

68335-0190

Phone: (402) 364-2225

FAX: (402) 364-2477

Clark, Trudy - Principal (2)  
Ardissono, Beth - Math (6)  
Banks, Karrie - Librarian (1)  
Frank, Kelly - Soc Sci (5)  
Hergott, Cathleen D - Grades 2-4 (12)  
Krupicka, Jennifer - Spec Ed (3)  
Lubben, Karla J - Art (11)  
Pope, Debra L - Grades Pk-2 (13)  
Rotter, Mark - Health, PE (7)

Schoming, Holly - Music (27)

**BURWELL PUBLIC SCHOOLS**

36-0100

**GARFIELD COUNTY**

190 I ST, BOX 670, BURWELL 68823-0670

PHONE: (308) 346-4150

FAX: (308) 346-5430

Class 3

Bird, Daniel R - Supt (11)

**BURWELL JR-SR HIGH SCHOOL(NCA)**

36-0100-001

190 I St, Box 670, Burwell 68823-0670

Phone: (308) 346-4150

FAX: (308) 346-5430

Owen, David - Principal (9)  
Anderson, Arne R - Agri (7)  
Cain, Candace - Eng Lang (1)  
Carson, Kevin E - Computer (11)  
Christensen, Nila - F Lang (6)  
Critel, Jennifer - Business (9)  
Donner, Jovette - Nat Sci (33)  
Gideon, Lucas R - Soc Sci (7)  
Hurlburt, Tim - Ind Tech (33)  
Konicek, Melissa - Soc Sci (10)  
Lee, Robert E - Math (27)  
Mann, Garrett - Health, PE (1)  
Mann, Katherine S - Librarian (27)  
Owen, Kristine - Eng Lang (6)  
Piper, Connie - Eng Lang (35)  
Schneider, Susan K - Math (8)  
Senn, Linda - Sec Couns (34)  
Smith, Marcie M - Health, PE (16)  
Snyder, Rita L - Nat Sci (27)  
Warner, Paula L - Art (7)  
Warner, Randall - Music (1)  
Young, Teresa - Spec Ed (4)

**BURWELL ELEMENTARY SCHOOL**

36-0100-003

204 S 4th, PO Box 790, Burwell 68823-0790

Phone: (308) 346-4431

FAX: (308) 346-5324

Alexander, Jason R - Principal (1)  
Anderson, Karen R - Art (1)  
Bird, Maureen - Kdg (1)  
Curry, Kathy - 4th Grade (1)  
Freouf, Barbara - 1st Grade (1)  
Goochey, Susan H - Media Spec (1)  
Hughes, Lori - Grades Pk-6 (1)  
Hulinsky, Janice - 3rd Grade (1)  
Jurgensen, Lois - 2nd Grade (1)  
Klimek, Stacy - Nurse (1)  
Mann, Garrett - Health, PE (1)  
Schott, Joy - 6th Grade (1)  
Smith, Geri - Spec Ed (1)  
Swett, Nancy - 5th Grade (1)  
Tetschner, Sherry - Music (1)  
Warner, Randall - Music (1)  
Williams, Amber - Grades Pk-6 (1)

**DISTRICT 70 ELEMENTARY SCHOOL**

36-0100-004

HC 80, Box 28, Burwell 68823-9407

Phone: (308) 348-2271

FAX: (308) 346-4651

Alexander, Jason R - Principal (1)  
Christen, Carolyn M - Grades Pk-8 (10)  
Klimek, Stacy - Nurse (1)

**RICHLAND SCHOOL**

36-0100-002

PO Box 277, Burwell 68823-0277

Phone: (308) 346-4642

FAX: (308) 346-4651

Alexander, Jason R - Principal (1)  
Harley, Norman - Grades Pk-6 (1)  
Herh, Pamela G - Spec Ed (1)  
Klimek, Stacy - Nurse (1)

**C**

**CALLAWAY PUBLIC SCHOOLS**

21-0180  
**CUSTER COUNTY**  
 101 N NEEDHAM, BOX 188, CALLAWAY  
 68825-0188  
**PHONE: (308) 836-2272**  
**FAX: (308) 836-2771**  
 Class 3  
 Osmond, Patrick K - Supt (8)

**CALLAWAY HIGH SCHOOL**

21-0180-001  
 101 N Needham, Box 188, Callaway  
 68825-0188  
 Phone: (308) 836-2272  
 FAX: (308) 836-2771

Ready, Rodney E - Principal (1)  
 Beshaler, Mary E - Sec Couns (1)  
 Ellis, Darin D - Math (19)  
 Ellis, Sheila B - Math (8)  
 Hinman, Abraham N - Soc Sci (2)  
 Jorgenson, Lucinda L - Eng Lang (30)  
 Keeney, Marcia L - Spec Ed (18)  
 Keeney, Robert R - Business (14)  
 Miller, Angela - Spec Ed (5)  
 Phelps, Susan A - F Lang (15)  
 Rigler, Connie L - Music (22)  
 Rigler, Kenneth L - Ind Tech (29)  
 Rush, Jarod L - Health, PE (14)  
 Sikes, Judith L - Fam Cn Sci (1)  
 Warnke, Betty W - Media Spec (10)  
 Weverka, Karen - Spec Ed (13)  
 Willis, Lynette M - Nat Sci (11)  
 Wolken, Sheryl F - Art (30)

**CALLAWAY ELEMENTARY SCHOOL**

21-0180-002  
 101 N Needham, Box 188, Callaway  
 68825-0188  
 Phone: (308) 836-2272  
 FAX: (308) 836-2771

Osmond, Patrick K - Principal (8)  
 Beshaler, Mary E - Elem Couns (1)  
 Bishop, Ruth H - 2nd Grade (1)  
 Dockweiler, Wendy S - Title 1 (14)  
 Keeney, Marcia L - Spec Ed (18)  
 Miller, Angela - Spec Ed (5)  
 Miller, Teresa L - 1st Grade (25)  
 Pitkin, Jill M - 6th Grade (24)  
 Rigler, Connie L - Music (22)  
 Ross, Stephanie R - Kdg (18)  
 Rush, Jarod L - Health, PE (14)  
 Rush, Nicole C - 4th Grade (13)  
 Sallach, Kimberly A - 5th Grade (11)  
 Weverka, Karen - Spec Ed (13)  
 Wilcher, Leigh A - 3rd Grade (27)  
 Wolken, Sheryl F - Art (30)

**OCONTO SCHOOL**

21-0180-003  
 Box 155, Oconto 68860-0155  
 Phone: (308) 858-4491  
 FAX: (308) 858-4491

Osmond, Patrick K - Principal (8)  
 Leibhart, Cathy - Grades 7-8 (1)  
 Roe, Rebecca - Grades 5-8 (1)  
 Weber, David - Health, PE (40)

**CAMBRIDGE PUBLIC SCHOOLS**

33-0021  
**FURNAS COUNTY**  
 1003 NELSON, PO BOX 100, CAMBRIDGE  
 69022-0100  
**PHONE: (308) 697-3322**  
**FAX: (308) 697-4880**  
 Class 3  
 Streit, Ronald L - Supt (15)

**CAMBRIDGE HIGH SCHOOL(NCA)**

33-0021-001  
 1003 Nelson, PO Box 100, Cambridge  
 69022-0100  
 Phone: (308) 697-3322  
 FAX: (308) 697-4880

Keyser, Daniel J - Principal (18)  
 Borland, Carolyn S - Fam Cn Sci (27)  
 Clark, Alicia - Business (3)  
 Farr, Laurie J - Spec Ed (23)

Gottsch, Karen S - Nat Sci (17)  
 Hoyt, Cynthia - Sec Couns (1)  
 Hoyt, Jim - Agri (1)  
 Liess, Jodie L - Music (16)  
 Lytle, George - Soc Sci (6)  
 Maatsch, Larry - Math (33)  
 Nibbe, Doug - Computer (2)  
 Ommert, Carol - Eng Lang (21)  
 Painter, Les - Health, PE (1)  
 Peterson, Gina - F Lang (6)  
 Sackett, Leanna R - Media Spec (12)  
 Sides, Genny - Eng Lang (6)  
 Studley, Beau - Art (1)

**CAMBRIDGE ELEMENTARY(NCA)**

33-0021-002  
 1003 Nelson, PO Box 100, Cambridge  
 69022-0100  
 Phone: (308) 697-3322  
 FAX: (308) 697-4880

Sackett, Donald L - Principal (18)  
 Borland, Carolyn S - Fam Cn Sci (27)  
 Clark, Alicia - Business (3)  
 Cribelli, Lori - Title 1 (8)  
 Farr, Laurie J - Spec Ed (23)  
 Graves, Josh - Nat Sci (3)  
 Gunderson, Tara - Spec Ed (7)  
 Hilton, Peggy - Music (4)  
 Hosick, Chris - Kdg (8)  
 Houghletting, Betsy - Kdg (1)  
 Hoyt, Cynthia - Elem Couns (1)  
 Hoyt, Jim - Math (1)  
 Lehr, Jeffrey J - 3rd Grade (18)  
 Liess, Jodie L - Music (16)  
 Long, Andy - Grades 5-6 (7)  
 Long, Sue - Grades 5-6 (7)  
 Lytle, George - Soc Sci (6)  
 Maatsch, Larry - Math (33)  
 Mousel, Judy - 4th Grade (13)  
 Nibbe, Doug - Health, PE (2)  
 Ommert, Carol - Eng Lang (21)  
 Painter, Les - Health, PE (1)  
 Peterson, Gina - F Lang (6)  
 Sackett, Leanna R - Media Spec (12)  
 Samuelson, Jessica - 2nd Grade (3)  
 Schuelke, Sara - 1st Grade (3)  
 Studley, Beau - Art (1)  
 Vontz, Mary J - 2nd Grade (25)

**CEDAR BLUFFS PUBLIC SCHOOLS**

78-0107  
**SAUNDERS COUNTY**  
 110 E MAIN, BOX 66, CEDAR BLUFFS  
 68015-0066  
**PHONE: (402) 628-2060**  
**FAX: (402) 628-2005**

Class 3  
 Walburn, Jeffrey R - Supt (5)

**CEDAR BLUFFS HIGH SCHOOL**

78-0107-001  
 110 E Main, Box 66, Cedar Bluffs 68015-0066  
 Phone: (402) 628-2080  
 FAX: (402) 628-2108

Cleveland, Daniel - Principal (4)  
 Beran, Mildred C - Fam Cn Sci (13)  
 Bowder, Lynn R - Art (24)  
 Brousek, Gregory Eugene - Soc Sci (17)  
 Critser, Jon - Ind Tech (6)  
 Dalton, Robyn - Eng Lang (15)  
 Egger, Mitchell - Health, PE (14)  
 Fleischman, Brian - Math (9)  
 Hackman, Judith - Librarian (3)  
 Hartman, Tamina L - F Lang (2)  
 Kenton, Stacey - Spec Ed (8)  
 Lemoine, Raymond - Nat Sci (1)  
 Schmidt, Jason - Math (3)  
 Soderling, Lu Ann Marie - Eng Lang (18)  
 Stansberry, Janelle E - Business (22)  
 Tinglehoff, Mary Ann - Sec Couns (30)  
 Warner, Dennis K - Music (18)

**CEDAR BLUFFS ELEMENTARY SCHOOL**

78-0107-002  
 110 E Main, Box 66, Cedar Bluffs 68015-0066  
 Phone: (402) 628-2060  
 FAX: (402) 628-2005  
 Walburn, Jeffrey R - Principal (5)  
 Baehr, Jon - 4th Grade (4)

Beran, Mildred C - Art (13)  
 Brousek, Patricia J - 3rd Grade (16)  
 Egger, Mitchell - Health, PE (14)  
 Ferguson, Shelli K - 6th Grade (6)  
 Hackman, Judith - Librarian (3)  
 Hartman, Tamina L - Nat Sci (2)  
 Hegy, Joni C - Grades Pk-6 (29)  
 Kenton, Stacey - Spec Ed (8)  
 Shanahan, Melissa - Title 1 (2)  
 Sukstorf, Tammy S - 2nd Grade (13)  
 Svoboda, Susan M - 5th Grade (31)  
 Tinglehoff, Mary Ann - Elem Couns (30)  
 Vonderschmidt, Kay L - Kdg (30)  
 Warner, Dennis K - Music (18)

**CEDAR RAPIDS PUBLIC SCHOOLS**

06-0006  
**BOONE COUNTY**  
 408 W DAYTON ST, CEDAR RAPIDS 68627  
**PHONE: (308) 358-0640**  
**FAX: (308) 358-0211**

Class 3  
 Malander, Amy L - Supt (5)

**CEDAR RAPIDS JR-SR HIGH**

06-0006-001  
 408 W Dayton St, Cedar Rapids 68627  
 Phone: (308) 358-0640  
 FAX: (308) 358-0211

Asche, Matthew D - Principal (1)  
 Bankers, Thomas A - Music (1)  
 Braun, Linda M - Math (30)  
 Duerksen, Allen J - Health, PE (9)  
 Guisinger, Caryl L - Eng Lang (2)  
 Guisinger, Roy A - Nat Sci (1)  
 Halsey, Cathy L - Spec Ed (8)  
 Imus, Judith A - Grades 7-8 (27)  
 Nelson, Jayne E - Grades 7-8 (4)  
 Novacek, Joan M - Business (29)  
 Tank, Rickey D - Media Spec (5)  
 Vavra, Tammi S - Sec Couns (6)  
 Wetovick, Kevin D - Agri (17)

**CEDAR RAPIDS ELEMENTARY SCH**

06-0006-002  
 408 W Dayton St, Cedar Rapids 68627  
 Phone: (308) 358-0640  
 FAX: (308) 358-0211

Asche, Matthew D - Principal (1)  
 Bankers, Thomas A - Music (1)  
 Duerksen, Allen J - Health, PE (9)  
 Halsey, Cathy L - Spec Ed (8)  
 Heikes, Meridee D - Title 1 (2)  
 Imus, Judith A - Computer (27)  
 McConkey, Catherine J - Grades 1-2 (3)  
 McPhillips, Bonnie F - Grades 3-4 (27)  
 Mogensen, Sandra L - Kdg (10)  
 Nelson, Jayne E - Art (4)  
 Swerczek, Shelli R - Grades 5-6 (15)  
 Tank, Rickey D - Media Spec (5)  
 Vavra, Tammi S - Elem Couns (6)

**CENTENNIAL PUBLIC SCHOOLS**

80-0567  
**SEWARD COUNTY**  
 1301 CENTENNIAL, BOX 187, UTICA  
 68456-0187  
**PHONE: (402) 534-2291**  
**FAX: (402) 534-2291**

Class 3  
 Maher, Brian L - Supt (8)

**CENTENNIAL JR-SR HIGH SCHOOL**

80-0567-001  
 1301 Centennial, Box 187, Utica 68456-0187  
 Phone: (402) 534-2321  
 FAX: (402) 534-2291

Ruhl, Ryan - Principal (11)  
 Heckathorn, Barbara - Sp Ed Dir (5)  
 Arnold, Susan - Nurse (8)  
 Barth, Barbara J - Spec Ed (28)  
 Bollwitt, Susan - Eng Lang (33)  
 Braasch, Diane - Spec Ed (21)  
 Buss, Mark E - Soc Sci (25)  
 Buzek, Stephanie - Math (4)  
 Cummins, Mary - Media Spec (22)  
 Davis, Dean - Math (6)  
 Glasshoff, Marietta J - Fam Cn Sci (27)  
 Glesmann, Ashley - Spec Ed (1)

Goldsmith, Trent - Soc Sci (6)  
 Hammer, Megan - F Lang (1)  
 Hesser, Kelly - Health, PE (3)  
 Hiebner, David - Sec Couns (3)  
 Hottovy, Amy - Eng Lang (7)  
 Huisman, Cody - Soc Sci (2)  
 Johansen, Robert - Ind Tech (3)  
 Johnson, Jeffrey - Spec Ed (21)  
 Jones, Elizabeth - Music (1)  
 Kosola, Elizabeth - Music (2)  
 McInerney, James W - Nat Sci (21)  
 Meyers, Lucas - Nat Sci (1)  
 Mowinkel, Rochelle - Business (2)  
 Nesbitt, Judith A - Spch Path (31)  
 Ortmeier, Mark - Nat Sci (3)  
 Rasmussen, Amy - Agri (1)  
 Thiele, Casey - Health, PE (1)  
 Tobias, Shandi - Eng Lang (1)  
 Verhage, Adam - Math (7)  
 Vrbka, Robert E - Computer (37)

**CENTENNIAL ELEMENTARY SCHOOL**

80-0567-002  
 1301 Centennial, Box 187, Utica 68456-0187  
 Phone: (402) 534-2321  
 FAX: (402) 534-2291

Murphy, Mark E - Principal (23)  
 Heckathorn, Barbara - Sp Ed Dir (5)  
 Arnold, Susan - Nurse (8)  
 Braasch, Diane - Music (21)  
 Buss, Janice J - 4th Grade (25)  
 Cummins, Mary - Media Spec (22)  
 Dey, Julie J - 6th Grade (14)  
 Engquist, Amy - Kdg (1)  
 Erks, Carol J - 5th Grade (32)  
 Foley, Kristin - 6th Grade (21)  
 Fowler, Jarrett - Title 1 (8)  
 Goldsmith, Janice - Title 1 (36)  
 Hiebner, David - Elem Couns (3)  
 Hoffschneider, Janice - 2nd Grade (21)  
 Hyde, Marilyn - 5th Grade (35)  
 Johnson, Jeffrey - Spec Ed (21)  
 Jones, Elizabeth - Music (1)  
 Kosola, Elizabeth - Music (2)  
 Murphy, Nancy - 2nd Grade (18)  
 Nesbitt, Judith A - Spch Path (31)  
 Nicolaus, Myra L - 4th Grade (32)  
 Ortmeier, Mark - Health, PE (3)  
 Songster, Craig - 3rd Grade (6)  
 Songster, Katherine - 1st Grade (6)  
 Stoll, Mary - Health, PE (20)  
 Wiemer, Jody - Kdg (21)

**CENTRAL CITY PUBLIC SCHOOLS**

61-0004  
**MERRICK COUNTY**  
 1711 15TH AVE, PO BOX 57, CENTRAL CITY  
 68826-0057  
**PHONE: (308) 946-3055**  
**FAX: (308) 946-3149**

Class 3  
 West, Jeffrey D - Supt (5)

**CENTRAL CITY HIGH SCHOOL(NCA)**

61-0004-001  
 1510 28th St, PO Box 57, Central City  
 68826-0057  
 Phone: (308) 946-3086  
 FAX: (308) 946-2954

McDiffett, Shawn - Principal (4)  
 Anderson, Deborah - Sec Couns (24)  
 Anderson, Justin - Soc Sci (7)  
 Coates, Lawrence - Psych (33)  
 Dinwiddie, Ross A - Nat Sci (22)  
 Ellefson, John - Math (7)  
 Garfield, Darin - Grades 9-12 (1)  
 Gavers, Jody - Business (14)  
 Gillan, Rhea - Nat Sci (2)  
 Gloor, Mark H - Media Spec (29)  
 Hummel, Larry - Math (32)  
 Johnson, Beth - F Lang (2)  
 Lahners, Jay - Nat Sci (2)  
 Lambert, Adam - Music (2)  
 Mallam, Scott - Health, PE (3)  
 Maresch, Gary - Agri (30)  
 Maser, Wendy - Spec Ed (21)  
 McHargue, Kelly - Eng Lang (7)  
 Monk, Jackie - Fam Cn Sci (30)  
 Moore, Bev - Business (6)  
 Mousel, Kirby - Art (2)

(Continued from previous page)

**CENTRAL CITY HIGH SCHOOL(NCA)**61-0004-001  
1510 28th St, PO Box 57, Central City  
68826-0057Phone: (308) 946-3086  
FAX: (308) 946-2954Negus, Daniel - Math (3)  
Ritta, Donald D - Spec Ed (18)  
Ritta, Judy - Nurse (17)  
Roberts, Susan - Health, PE (2)  
Shoemaker, Edwin C - Health, PE (1)  
Tvrdy-Gathje, Nancy M - Eng Lang (1)  
Van Pelt, Douglas D - Soc Sci (1)  
Wade, Cara - Spch Path (3)  
Walcott, Clifton - Eng Lang (4)  
Waring, Kevin L - Ind Tech (1)  
Zeller, Quentin T - Music (1)**CENTRAL CITY MIDDLE SCHOOL(NCA)**61-0004-002  
2815 17th Ave, PO Box 57, Central City  
68826-0057Phone: (308) 946-3056  
FAX: (308) 946-2124Mc Guire, Thomas - Principal (4)  
Burbach, Jean - 5th Grade (35)  
Clarke, Kristy - Elem Couns (5)  
Coates, Lawrence - Psych (33)  
Dinwiddie, Ross A - Nat Sci (22)  
Dummer, Lana - Eng Lang (5)  
Foland, Amy - 5th Grade (5)  
Gavers, Jody - Grades 5-8 (14)  
Gerlach, Roberta - High Ability Ed (13)  
Huston, Patricia A - 6th Grade (29)  
Imhof, Myra L - Spec Ed (1)  
Kelley, Bobby - Health, PE (5)  
Kuck, Kathy S - 6th Grade (28)  
Lambert, Adam - Music (2)  
Mallam, Scott - Eng Lang (3)  
Maresh, Gary - T & I (30)  
Maser, Wendy - Spec Ed (21)  
Maxfield, Jason - 6th Grade (4)  
Mc Hargue, Kelly - Art (7)  
Meyer, Marci - 5th Grade (22)  
Monk, Jackie - Fam Cn Sci (30)  
Parachini, Leonard - Nat Sci (28)  
Philippi, Suzanne - Music (19)  
Ritta, Judy - Nurse (17)  
Roberts, Susan - Soc Sci (2)  
Rodriguez, Joyce M - Media Spec (31)  
Steinbrink, Dianah E - Math (1)  
Wade, Cara - Spch Path (3)  
Williams, Shawna - Spec Ed (7)  
Zeller, Quentin T - Music (1)**CENTRAL CITY ELEMENTARY(NCA)**61-0004-004  
1711 15th Ave, PO Box 57, Central City  
68826-0057Phone: (308) 946-3057  
FAX: (308) 946-3149Darbro, Darlene - Principal (7)  
Bankson, Ann - Kdg (21)  
Bankson, Sally - 3rd Grade (2)  
Beck, Teri L - 4th Grade (1)  
Blase, Janet - 1st Grade (13)  
Bowen, Genene - 1st Grade (36)  
Brandes, Julie - 2nd Grade (2)  
Brandes, Sharon - 3rd Grade (13)  
Carlson, Donnette R - Spec Ed (11)  
Carlson, Marisa - Sup Courses (29)  
Clarke, Kristy - Elem Couns (5)  
Coates, Lawrence - Psych (33)  
Garfield, Darin - Health, PE (1)  
Hansen, Renee - 2nd Grade (11)  
Imhof, Myra L - Spec Ed (1)  
Johansen, Barbara - 1st Grade (8)  
Kelley, April K - Pgm Coord (1)  
Lanham, Rhonda - Kdg (6)  
Malm, Nanci - 4th Grade (14)  
Maser, Wendy - Spec Ed (21)  
Mc Ilroy, Diana - Spec Ed (21)  
Negus, Heather - 3rd Grade (2)  
Philippi, Suzanne - Music (19)  
Ritta, Judy - Nurse (17)  
Rodriguez, Joyce M - Media Spec (31)  
Root, Diane - 4th Grade (5)  
Speer, Deena - Kdg (24)Wade, Cara - Spch Path (3)  
Wittler, Stacy - 2nd Grade (2)**CENTURA PUBLIC SCHOOLS**

47-0100

**HOWARD COUNTY**

201 N HWY 11, PO BOX 430, CAIRO

68824-0430

PHONE: (308) 485-4258

FAX: (308) 485-4780

Class 3

Schley, David J - Supt (12)

**CENTURA SECONDARY SCHOOL(NCA)**

47-0100-001

201 N Hwy 11, PO Box 430, Cairo 68824-0430

Phone: (308) 485-4258

FAX: (308) 485-4780

Monter, Gary - Principal (9)  
Badura, Craig - Soc Sci (8)  
Bengtson, Janice - Spec Ed (22)  
Boelhower, Jamey - Eng Lang (5)  
Brown, Billy Joe - Soc Sci (30)  
Brown, Cynthia - Media Spec (28)  
Brown, William A - Spec Ed (4)  
Coe, Mark - Eng Lang (21)  
Coover, Peggy - Nat Sci (16)  
Davis, Amy N - Eng Lang (2)  
Dorsey, Veronica - Fam Cn Sci (5)  
Fischer, Jenifer - Spch Path (6)  
Hadenfeldt, John - Agri (5)  
Harb, Jason - T & I (1)  
Hester, Ronald - Math (14)  
Kirkpatrick, Raymond - Music (2)  
Lemburg, Deborah - Nat Sci (6)  
Lindblad, Brent - Spec Ed (3)  
Loeffelholz, Stacie - Business (1)  
Merritt, Lori - F Lang (7)  
Mettenbrink, Kathy - Health, PE (26)  
Mizner, Mike - Sec Couns (10)  
Moss, Dorothy - Math (14)  
Nott, Jerry - Health, PE (15)  
Rathke, Ryan - Math (18)  
Saldivar, Tanis - Psych (1)  
Skaggs, Randal W - Nat Sci (7)  
Weaver, Nathan B - Ind Tech (2)  
Wiebe-Brown, Beverly A - Music (13)**CENTURA ELEMENTARY SCHOOL(NCA)**

47-0100-002

201 N Hwy 11, PO Box 430, Cairo 68824-0430

Phone: (308) 485-4258

FAX: (308) 485-4780

Wilson, Steve G - Principal (19)  
Badura, Craig - Health, PE (8)  
Bengtson, Janice - Spec Ed (22)  
Brown, Cynthia - Media Spec (28)  
Caspersen, Heather - Title 1 (9)  
Eriksen, Kelli - Spec Ed (16)  
Fischer, Jenifer - Spch Path (6)  
Ford, Louise - 6th Grade (26)  
Hargens, Staci - Kdg (14)  
Hermann, Lisa - 2nd Grade (17)  
Kirkpatrick, Raymond - Music (2)  
Knipping, Jennifer - 3rd Grade (7)  
Korinek, Scott - 4th Grade (9)  
Kyhyn, Charlene - PreKdg (9)  
Lavelle, Allison M - 1st Grade (3)  
Marsh, Jacquelyn - 4th Grade (26)  
Mettenbrink, Kathy - Health, PE (26)  
Muller, Sara - 3rd Grade (2)  
Perry, Sylvia - 5th Grade (27)  
Rauert, Paula - Nurse (18)  
Saldivar, Tanis - Psych (1)  
Steffen, Kim - 6th Grade (20)  
Straight, Gloria - Spec Ed (28)  
Trumler, Jenifer - Kdg (10)  
Vieth, Kim - 1st Grade (15)  
Wiebe-Brown, Beverly A - Music (13)  
Wilhelm, Marilyn - 5th Grade (37)  
Young, Donna - 2nd Grade (30)**CHADRON PUBLIC SCHOOLS**

23-0002

**DAWES COUNTY**

602 E 10TH, CHADRON 69337-2859

PHONE: (308) 432-0700

FAX: (308) 432-0702

Class 3

Hirning, Sherlock V - Supt (3)

**CHADRON SENIOR HIGH SCHOOL(NCA)**

23-0002-001

901 Cedar, Chadron 69337-2804

Phone: (308) 432-0707

FAX: (308) 432-0723

Osborn, Stephen - Principal (5)  
Moore, Mari Beth - Adm Coord (7)  
Bauer, Lorrie - Fam Cn Sci (29)  
Bradley, Vic - Math (6)  
Budler, Brenda - Business (5)  
Budler, Clete - Ind Tech (6)  
Cogdill, Jon - Ind Tech (1)  
Dederding, Dustin - Health, PE (1)  
Drinkwalter, Linda L - Math (13)  
German, Darold - T & I (22)  
Gibson, Karen - Nat Sci (2)  
Harvey, Mary - Media Spec (32)  
Hoagland, Gary - Nat Sci (3)  
Holmquist, Curtis - Math (31)  
Latka, Steven - Eng Lang (1)  
Lecher, Michael - Nat Sci (7)  
Mack, Jerry - Math (5)  
Matt, Donald - Business (2)  
Mintken, Maggie - Spec Ed (4)  
Mohr, Jeannine - Art (29)  
Noble, Renae - F Lang (16)  
Nobling, Craig - Soc Sci (6)  
Paopao, Jill - Eng Lang (1)  
Parish, Bruce - Nat Sci (16)  
Pope, Andy - Soc Sci (23)  
Rischnling, Joe - Music (7)  
Rogers, Pamela - Sec Couns (1)  
Spencer, Jeff - Music (4)  
Tausan, Christine - F Lang (2)  
Uhing, William - Eng Lang (1)  
Vastine, Susan - Eng Lang (16)  
Walton, Keith - Soc Sci (27)**CHADRON MIDDLE SCHOOL(NCA)**

23-0002-003

551 E 6th St, Chadron 69337-2743

Phone: (308) 432-0708

FAX: (308) 432-0720

Moore, Richard - Principal (7)  
Moore, Mari Beth - Adm Coord (7)  
Bird, Patricia - Art (5)  
Borgemenke, Gloria - Spch Path (1)  
Calkins, Eric - Soc Sci (2)  
Cary, Margaret - Eng Lang (5)  
Cattnach, Jennifer - Health, PE (1)  
De Boer, Becky - Eng Lang (15)  
Featherngill, Pat - Spec Ed (11)  
Harford, Colleen - Soc Sci (18)  
Harvey, Mary - Librarian (32)  
Hastings, Todd - Math (14)  
Kaus, Cathy - Grades 5-8 (2)  
Kaus, Michael - Nat Sci (2)  
Marshall, Mary Lou - Health, PE (35)  
Mc Cartney, Barbara - Nat Sci (18)  
Reiners, Jennifer - Eng Lang (8)  
Rischnling, Joe - Music (7)  
Smith, Pam - Elem Couns (16)  
Spencer, Jeff - Music (4)  
Spink, Jerilyn - Computer (27)  
Spink, John - Soc Sci (29)  
Swift Bird, Nancy - Spec Ed (18)  
Traphagan, Gerald - Math (35)  
Waugh, Barbara - 5th Grade (15)**ALPHA SCHOOL**

23-0002-005

250 Main St, Suite 2, Chadron 69337

Phone: (308) 432-3824

Ross, Donald R - Principal (33)  
Watt, Jana R - Head Teach (1)  
Jones, Wayne H - Admin Asst (1)  
Carlson, Phyllis M - Spec Ed (1)  
Horst, Brandon - Computer (1)  
Morton, Britni L - Grades 3-5 (1)  
Schmidt, Melissa - Grades Pk-2 (1)**CHADRON EAST WARD ELEM(NCA)**

23-0002-002

732 Ann St, Chadron 69337-2776

Phone: (308) 432-0710

FAX: (308) 432-6985

Cogdill, William - Principal (8)  
Moore, Mari Beth - Adm Coord (7)Burd, Danelle - Kdg (1)  
Clausen, Karen - 1st Grade (17)  
Cogdill, Stephanie - 4th Grade (17)  
Dickerson, Chris - Music (14)  
Fernandez, Clint - 2nd Grade (3)  
Grant, Diedra - 3rd Grade (8)  
Hinman, Kathy - Sup Courses (10)  
Hoffman, Jeanne - Kdg (3)  
Horst, Brandon - Computer (1)  
Hudson, Angela - Kdg (7)  
Larson, Staci - Pgm Coord (1)  
Lindsey, Angel - Spec Ed (1)  
Moody, Cheryl - 3rd Grade (26)  
Peterson, Marietta - Spec Ed (5)  
Pickering, Janet - Librarian (9)  
Piercy, Donna - 4th Grade (34)  
Rischnling, Linda - Health, PE (7)  
Schmidt, Laurie - Sup Courses (17)  
Schumacher, Marilyn - 2nd Grade (32)  
Todd, Lance - Elem Couns (3)  
Zahn, Kathleen - 1st Grade (34)**KENWOOD ELEMENTARY SCHOOL(NCA)**

23-0002-004

450 W Norfolk, Chadron 69337-2000

Phone: (308) 432-0717

FAX: (308) 432-0715

Alcorn, Lou - Principal (6)  
Moore, Mari Beth - Adm Coord (7)  
Borgemenke, Gloria - Spch Path (1)  
Dickerson, Chris - Music (14)  
Fromm, Elaine - Spec Ed (31)  
Gardner, Amy - 1st Grade (3)  
Heinen, Michelle - Kdg (6)  
Hirning, Marie - 1st Grade (1)  
Horst, Brandon - Computer (1)  
Kelso, Deniese - Sup Courses (6)  
Larson, Staci - Pgm Coord (1)  
Pickering, Janet - Librarian (9)  
Rischnling, Linda - Health, PE (7)  
Rutter, Mark - 4th Grade (29)  
Stumpf, Judy - Spec Ed (2)  
Todd, Lance - Elem Couns (3)  
Uhing, Libby - Pgm Coord (3)  
Wess, Mary Ann - 3rd Grade (28)**PRAIRIE HOME SCHOOL**

23-0002-009

250 Main St, Suite 2, Chadron 69337

Phone: (308) 432-5243

FAX: (308) 432-0108

Ross, Donald R - Principal (33)  
Hanson, Lavonne J - Head Teach (1)  
Jones, Wayne H - Admin Asst (1)  
Carlson, Phyllis M - Spec Ed (1)  
Foster, Carol - Grades 6-8 (1)  
Horst, Brandon - Computer (1)  
Nemecek, Jeffery M - Grades Pk-2 (1)**TRUNK BUTTE SCHOOL**

23-0002-007

250 Main St, Suite 2, Chadron 69337

Phone: (308) 432-3717

FAX: (308) 432-0108

Ross, Donald R - Principal (33)  
Ferguson, Gina - Head Teach (1)  
Jones, Wayne H - Admin Asst (1)  
Carlson, Phyllis M - Spec Ed (1)  
Hoffman, Blakelee A - Grades 6-8 (1)  
Horst, Brandon - Computer (1)  
Morava, Kerry - Grades Pk-2 (1)**WHITNEY SCHOOL**

23-0002-008

250 Main St, Suite 2, Chadron 69337

Phone: (308) 667-1734

FAX: (308) 432-0108

Ross, Donald R - Principal (33)  
Anderson, Nancy - Head Teach (1)  
Jones, Wayne H - Admin Asst (1)  
Carlson, Phyllis M - Spec Ed (1)  
Horst, Brandon - Computer (1)  
Morava, Amanda J - Grades 4-8 (1)

**CHAMBERS PUBLIC SCHOOLS**

45-0137  
**HOLT COUNTY**  
**201 SOUTH A ST, BOX 218, CHAMBERS**  
**68725-0218**  
**PHONE: (402) 482-5233**  
**FAX: (402) 482-5234**  
 Class 2  
 Hanger, Robert - Supt (2)

**CHAMBERS HIGH SCHOOL**

45-0137-001  
 201 South A St, Box 218, Chambers  
 68725-0218  
 Phone: (402) 482-5233  
 FAX: (402) 482-5234

Hanger, Robert - Principal (2)  
 Butterfield, Kristina R - Math (5)  
 Devries, Duane - Music (34)  
 Dexter, Jane - Business (4)  
 Druke, Kerri - Librarian (1)  
 Miller, John G - Health, PE (27)  
 Miller, Sandy - Health, PE (7)  
 Mueller, Robert L - Nat Sci (33)  
 Schwager, Gina - Soc Sci (4)  
 Schwager, Janet - Sec Couns (29)  
 Stairs, David - Ind Tech (30)  
 Stevens, Debra - Spec Ed (19)  
 Whitaker, Marilyn - Fam Cn Sci (26)

**CHAMBERS ELEMENTARY SCHOOL**

45-0137-002  
 201 South A St, Box 218, Chambers  
 68725-0218  
 Phone: (402) 482-5233  
 FAX: (402) 482-5234

Hanger, Robert - Principal (2)  
 Burrell, Glennda S - 2nd Grade (36)  
 Cameron, Jo Lynn - 5th Grade (4)  
 Devries, Ann - Kdg (6)  
 Devries, Duane - Music (34)  
 Harley, Carole - 1st Grade (27)  
 Lambert, Kerrie - 3rd Grade (14)  
 Metschke, Maureen - Title 1 (7)  
 Miller, Sandy - Health, PE (7)  
 Nolte, Russell - 6th Grade (35)  
 Stevens, Debra - Spec Ed (19)  
 Walter, Vicki - 4th Grade (26)

**CHASE COUNTY SCHOOLS**

15-0010  
**CHASE COUNTY**  
**520 E 9TH ST, PO BOX 577, IMPERIAL**  
**69033-0577**  
**PHONE: (308) 882-4304**  
**FAX: (308) 882-5629**  
 Class 3  
 Fisher, Matthew - Supt (2)

**CHASE COUNTY HIGH SCHOOL(NCA)**

15-0010-001  
 520 E 9th St, PO Box 577, Imperial  
 69033-0577  
 Phone: (308) 882-4304  
 FAX: (308) 882-5629

Sorensen, Michael - Principal (1)  
 Wentz, Michael - Principal (2)  
 Bottom, Mark - Soc Sci (1)  
 Bottom, Renae - Eng Lang (2)  
 Burrell, Monte - Soc Sci (2)  
 Ekberg, Paul - Pgm Coord (2)  
 Elder, Marcia - Fam Cn Sci (2)  
 Fisher, Edmond - Ind Tech (2)  
 Hayes, Randy - Music (2)  
 Hess, Carol - Spec Ed (2)  
 Howard, Cathy - Eng Lang (2)  
 Jablonski, Matt - Nat Sci (1)  
 Kluender, Sharon - Business (2)  
 Larson, Beth - F Lang (2)  
 Lenners, Dan - Health, PE (2)  
 Lenners, Jane - Title 1 (2)  
 Long, Nicole - Art (2)  
 Mousel, Rebecca - Spec Ed (2)  
 Mroczek, Marcus - Eng Lang (2)  
 Munger, Lawrence - Nat Sci (2)  
 Munson, Richard - Music (2)  
 Ortiz-Harford, Virginia - Title 1 (2)  
 Paisley, Angela - Nurse (2)  
 Radcliffe, Dianne - Math (2)

Rinehart, Lynn - Ind Tech (2)  
 Saltz, Ruth - Math (2)  
 Speck, Jason - Agri (2)  
 Thompson, Connie - ESL (2)  
 Titus, Rick - Math (2)  
 Vires, Lorain - Media Spec (2)  
 Wilson, Kim - Nat Sci (2)  
 Yaw, Marcia - Sec Couns (2)  
 Zuege, Albert - Soc Sci (2)  
 Zuege, Carl - Eng Lang (2)  
 Zuege, Chelsea - Art (2)

**CHASE COUNTY ELEMENTARY(NCA)**

15-0010-002  
 520 E 9th St, PO Box 577, Imperial  
 69033-0577  
 Phone: (308) 882-4228  
 FAX: (308) 882-5629

Wentz, Michael - Principal (2)  
 Batterman, Dennis - 6th Grade (2)  
 Christensen, J Gordon - Music (2)  
 Clevenger, Sherryl - 6th Grade (2)  
 Cupp, Arlys - Kdg (2)  
 Dickey, Angela - 2nd Grade (2)  
 Ekberg, Paul - Pgm Coord (2)  
 Fine, Vicky - 4th Grade (2)  
 Fisher, Donna - Elem Couns (2)  
 Hogsett, Rita - 5th Grade (2)  
 Lakey, Linda - Spec Ed (2)  
 Lenners, Jane - Title 1 (2)  
 Long, Nicole - Art (2)  
 Meyer, Terri - 1st Grade (2)  
 Mousel, Rebecca - Spec Ed (2)  
 Mroczek, Michelle - 3rd Grade (2)  
 Munson, Richard - Music (2)  
 Newman, W Melody - 2nd Grade (2)  
 Odens, Becky - 1st Grade (2)  
 Ortiz-Harford, Virginia - High Ability Ed (2)  
 Paisley, Angela - Nurse (2)  
 Patch, Gary - 4th Grade (2)  
 Polly, Judith - 3rd Grade (2)  
 Pribbeno, Constance - Kdg (2)  
 Schuller, Jodie - Health, PE (2)  
 Sheaffer, Janet - 5th Grade (2)  
 Silvester, Sandra - 5th Grade (2)  
 Spady, Kim - 2nd Grade (2)  
 Thompson, Connie - ESL (2)  
 Vires, Lorain - Media Spec (2)

**CLARKSON PUBLIC SCHOOLS**

19-0058  
**COLFAX COUNTY**  
**649 CHERRY ST, BOX 140, CLARKSON**  
**68629-0140**  
**PHONE: (402) 892-3454**  
**FAX: (402) 892-3455**  
 Class 3  
 Polk, Daniel C - Supt (11)

**CLARKSON JR-SR HIGH SCHOOL**

19-0058-001  
 649 Cherry St, Box 140, Clarkson 68629-0140  
 Phone: (402) 892-3454  
 FAX: (402) 892-3455

Lemburg, Rich - Principal (2)  
 Beeson, Suzanne - Nat Sci (4)  
 Cerv, Ann - Art (23)  
 Clarkson, James P - Health, PE (9)  
 Ernst, Mark - Soc Sci (2)  
 Faltys, Debra - Music (21)  
 Heimann, Kim - Spec Ed (18)  
 Kappel, Jennifer - Sec Couns (2)  
 Lodi, La Vern A - Math (9)  
 Maliha, Sheryl - Business (27)  
 Mc Mullin, Linda - Media Spec (10)  
 Morfeld, Lynn M - Eng Lang (3)  
 Rocheford, Bobbie Jo - Soc Sci (4)  
 Sanborn, Daniel S - Ind Tech (3)  
 Sanborn, Hayle - F Lang (2)  
 Vondruska, Joe - Nat Sci (6)

**CLARKSON ELEMENTARY SCHOOL**

19-0058-002  
 649 Cherry St, Box 140, Clarkson 68629-0140  
 Phone: (402) 892-3477  
 FAX: (402) 892-3455  
 Polk, Daniel C - Principal (11)  
 Cerv, Ann - Art (23)  
 Clarkson, Holly - 2nd Grade (10)

Cropp, Brenda - 5th Grade (1)  
 Faltys, Debra - Music (21)  
 Jeffres, Peggy - 6th Grade (33)  
 Kappel, Jennifer - Elem Couns (2)  
 Korth, Tara T - 1st Grade (3)  
 Maliha, Sheryl - Business (27)  
 Mc Clintic, Lori - 3rd Grade (8)  
 Mc Mullin, Linda - Media Spec (10)  
 Novak, Brenda - Spec Ed (6)  
 Pokorny, Wesley - Kdg (12)  
 Sanborn, Hayle - F Lang (2)  
 Troy, Marh - 4th Grade (1)  
 Vavrina, Janice - Title 1 (26)

**CLAY CENTER PUBLIC SCHOOLS**

18-0070  
**CLAY COUNTY**  
**200 N CENTER, BOX 125, CLAY CENTER**  
**68933-0125**  
**PHONE: (402) 762-3561**  
**FAX: (402) 762-3200**  
 Class 3  
 Sayer, Lee - Supt (4)

**CLAY CENTER HIGH SCHOOL**

18-0070-001  
 200 N Center, Box 125, Clay Center  
 68933-0125  
 Phone: (402) 762-3561  
 FAX: (402) 762-3200  
 Bovee, Jim - Principal (4)  
 Bartels, Joyce - Career Ed (15)  
 Blake, Melissa A - Spch Path (9)  
 Boman, Darcie - Sec Couns (13)  
 Bonifas, Kimberly - Nat Sci (1)  
 Corman, Janelle - F Lang (3)  
 Eads, James - Eng Lang (1)  
 Gallant, Clifford - Health, PE (19)  
 Heneger, Jeremy - Eng Lang (5)  
 Kinnaman, Jodee - Nurse (1)  
 Lehn, James - Spec Ed (6)  
 Rath, Richard - Soc Sci (1)  
 Schlautman, Nancy - Fam Cn Sci (3)  
 Schmoldt, Deborah - Health, PE (31)  
 Smith, Geneice - Media Spec (15)  
 Southern, Ralph - Music (15)  
 Stoehr, Mickey - Driver Ed/Safe (4)  
 Studnicka, Julie - Business (14)  
 Swartzendruber, Alyson - Art (5)  
 Wiest, Donald - Math (1)

**CLAY CENTER ELEMENTARY SCHOOL**

18-0070-002  
 200 N Center, Box 125, Clay Center  
 68933-0125  
 Phone: (402) 762-3561  
 FAX: (402) 762-3200  
 Sayer, Lee - Principal (4)  
 Bartels, Joyce - Music (15)  
 Blake, Melissa A - Spch Path (9)  
 Boman, Darcie - Sec Couns (13)  
 Briggs, Jeanne - Kdg (32)  
 Cook, Vivian - 2nd Grade (33)  
 Crandall, Florence - Spec Ed (37)  
 Gallant, Clifford - Grades 3-5 (19)  
 Haase, Michelle - Kdg (1)  
 Heneger, Kaela - Title 1 (2)  
 Kinnaman, Jodee - Nurse (1)  
 Lines, Ellyn - Grades 4-6 (35)  
 Macke, Patricia - Grades 4-6 (34)  
 Noecker, Margaret - 1st Grade (34)  
 Schmoldt, Deborah - Health, PE (31)  
 Smith, Geneice - Media Spec (15)  
 Southern, Ralph - Music (15)  
 Swartzendruber, Alyson - Art (5)

**CLAY CENTER ELEMENTARY SCHOOL**

18-0070-002  
 200 N Center, Box 125, Clay Center  
 68933-0125  
 Phone: (402) 762-3561  
 FAX: (402) 762-3200

Sayer, Lee - Principal (4)  
 Bartels, Joyce - Music (15)  
 Blake, Melissa A - Spch Path (9)  
 Boman, Darcie - Sec Couns (13)  
 Briggs, Jeanne - Kdg (32)  
 Cook, Vivian - 2nd Grade (33)  
 Crandall, Florence - Spec Ed (37)  
 Gallant, Clifford - Grades 3-5 (19)  
 Haase, Michelle - Kdg (1)  
 Heneger, Kaela - Title 1 (2)  
 Kinnaman, Jodee - Nurse (1)  
 Lines, Ellyn - Grades 4-6 (35)  
 Macke, Patricia - Grades 4-6 (34)  
 Noecker, Margaret - 1st Grade (34)  
 Schmoldt, Deborah - Health, PE (31)  
 Smith, Geneice - Media Spec (15)  
 Southern, Ralph - Music (15)  
 Swartzendruber, Alyson - Art (5)

**CODY-KILGORE PUBLIC SCHOOLS**

16-0030  
**CHERRY COUNTY**  
**360 W 4TH ST, PO BOX 216, CODY**  
**69211-0216**  
**PHONE: (402) 823-4190**  
**FAX: (402) 823-4275**  
 Class 2  
 Sweley, Larry W - Supt (4)

**CODY-KILGORE HIGH SCHOOL**

16-0030-001  
 360 W 4th St, PO Box 216, Cody 69211-0216

Phone: (402) 823-4190  
 FAX: (402) 823-4275  
 Fullerton, Kathleen L - Principal (20)  
 Braun, Lance J - Soc Sci (4)  
 Cheney, Rylan A - Nat Sci (4)  
 Ford, Tracee A - Art (22)  
 Johnson, Dennis A - Grades 7-8 (13)  
 Logterman, Jodi M - Music (1)  
 Milton, Mary M - Grades 7-8 (21)  
 Nollette, Theresa L - Sec Couns (26)  
 Nollette, Timothy J - Agri (21)  
 O'Neill, Wendy D - Health, PE (2)  
 Richards, Roxann R - Librarian (6)  
 Skinner, Paul O - Eng Lang (2)  
 Wain, Duke W - Math (8)  
 West, Dara A - Spec Ed (3)

**CODY-KILGORE ELEMENTARY SCHOOL**

16-0030-002  
 404 Main, PO Box 58, Kilgore 69216-0058  
 Phone: (402) 966-2291  
 FAX: (402) 966-2167

Fullerton, Kathleen L - Principal (20)  
 Graham, Marilyn C - Grades 2-3 (11)  
 Gunnink, Malinda J - Kdg (6)  
 Hill, Mitchell L - 6th Grade (7)  
 Johnson, Karen K - 4th Grade (7)  
 Jones, Elizabeth W - 1st Grade (8)  
 Logterman, Jodi M - Music (1)  
 Nollette, Theresa L - Elem Couns (26)  
 O'Neill, Wendy D - Health, PE (2)  
 Osburn, Marsha - Grades Pk-6 (12)  
 Richards, Roxann R - Librarian (6)  
 Schneider, Kendra L - 5th Grade (13)

**COLERIDGE COMMUNITY SCHOOLS**

14-0541  
**CEDAR COUNTY**  
**203 S MAIN ST, PO BOX 37, COLERIDGE**  
**68727-0037**  
**PHONE: (402) 283-4844**  
**FAX: (402) 283-4230**  
 Class 3  
 Hoelsing, Dan - Supt (4)

**COLERIDGE HIGH SCHOOL**

14-0541-001  
 203 S Main St, PO Box 37, Coleridge  
 68727-0037  
 Phone: (402) 283-4844  
 FAX: (402) 283-4230

Frerichs, Craig - Principal (28)  
 Van Cleave, Sharon - Adm Coord (2)  
 Baker, Diane - Sec Couns (12)  
 Beyeler, Patti - Music (5)  
 Carley, Matthew - Soc Sci (7)  
 Claussen, Heather - Art (1)  
 Dvorak, Claudia - Music (3)  
 Erwin, Carol - Fam Cn Sci (1)  
 Hansen, Mary Jo - Spec Ed (20)  
 Hoelsing, Jill - Eng Lang (3)  
 Mc Corkindale, Kim - Nat Sci (2)  
 Meier, Martha - Business (1)  
 Petersen, Scott - Pgm Coord (3)  
 Rehnstrom, Laurie - Librarian (14)  
 Scott, Dale - Math (29)  
 Swanson, Kenneth - Health, PE (7)  
 Van Cleave, Lyle - Ind Tech (1)  
 York, William J - Business (6)

**COLERIDGE ELEMENTARY SCHOOL**

14-0541-002  
 203 S Main St, PO Box 37, Coleridge  
 68727-0037  
 Phone: (402) 283-4844  
 FAX: (402) 283-4230

Petersen, Stephanie - Principal (3)  
 Baker, Diane - Elem Couns (12)  
 Beyeler, Patti - Music (5)  
 Claussen, Heather - Art (1)  
 Dvorak, Claudia - Music (3)  
 Eddie, Sandy - Kdg (12)  
 Granquist, Jean - Grades 5-6 (12)  
 Hall, Amy - Grades 1-2 (8)  
 Hansen, Mary Jo - Spec Ed (20)  
 Hoelsing, Jean - Grades 3-4 (23)  
 Potosnyak, Chuck - Grades Pk-6 (3)  
 Rehnstrom, Laurie - Librarian (14)  
 Swanson, Kenneth - Health, PE (7)



**COLUMBUS PUBLIC SCHOOLS**

71-0001

**PLATTE COUNTY**

2508 27TH ST, BOX 947, COLUMBUS

68602-0947

PHONE: (402) 563-7000

FAX: (402) 563-7005

Class 3

Hillyer, Paul - Supt (2)  
Swantz, Lynne - Adm Super (26)  
Page, Jeff - Busns Mgr (28)  
Chochon, Tracie - Psych (1)  
Condon, Denise - Pgm Coord (19)  
Kwapnioski, Leonard - Pgm Super (13)  
Mazankowski, Amy - Pgm Coord (8)  
Nelson, Paul - Psych (21)  
Price, Jamey - Pgm Coord (30)

**COLUMBUS HIGH SCHOOL(NCA)**

71-0001-001

2200 26th St, PO Box 947, Columbus

68602-0947

Phone: (402) 563-7050

FAX: (402) 563-7058

Romshek, Amy - Principal (25)  
Woodside, Steven - Principal (18)  
Colford, Sara - Asst Prin (1)  
Hansen, Bradley - Asst Prin (19)  
Ahrens, Leslee - Spch Path (25)  
Anholz, Marty - Music (3)  
Arrants, Ila - Vsn (20)  
Baue, Marc - Eng Lang (2)  
Becher, Candace - Eng Lang (27)  
Benson, Rick - T & I (26)  
Bethune, Scott R - Math (6)  
Bills, Matt - Nat Sci (1)  
Blank, Karen - Spec Ed (1)  
Bock, Tom - Soc Sci (7)  
Bonesteel, Cindy - Spec Ed (2)  
Brown, Valerie - Spec Ed (2)  
Chochon, Tracie - Psych (1)  
Clark, Patrick - Soc Sci (2)  
Coop, Beth - Nat Sci (1)  
Denio, Judy - Eng Lang (23)  
Dodson, William - T & I (18)  
Dostal, Carol - Librarian (15)  
Eickhoff, Jacquelyn - Spec Ed (11)  
Ek, Kimberly - Vsn (16)  
Fleischacker, Mary A - Fam Cn Sci (31)  
Fleming, Brandi E - Nat Sci (6)  
Garrett, Lisa - Math (10)  
Geren, Mike - Nat Sci (1)  
Haefner, Ronald - T & I (18)  
Hartman, Sharon - Eng Lang (7)  
Hess, Carol - Sec Couns (9)  
Holmberg, Troy - Nat Sci (2)  
Hoops, Karen - Health, PE (30)  
Kallweit, Jennifer - Spec Ed (8)  
Kamrath, Jean - Nurse (17)  
Kellen, Amber R - Spec Ed (9)  
Kivett, Katherine - Spch Path (27)  
Kluck, Josette - Eng Lang (24)  
Kluth, Ramona - Eng Lang (26)  
Korth, Kim - Spec Ed (27)  
Krotz, Sue - Sec Couns (1)  
Kwapnioski, Catherine - Eng Lang (16)  
Leathers, Paul - T & I (5)  
Lenser, Rebecca - Soc Sci (3)  
Lewandowski, Kevin - Sec Couns (12)  
Licari, David - Spec Ed (9)  
Lippard, Jason - Eng Lang (1)  
Lockman, Mary - Business (8)  
Lyon, Quentin - Eng Lang (1)  
Maurer, Karen - Math (13)  
Meyer, Jerry - Soc Sci (2)  
Meyer, Peggy - Math (19)  
Mohr, Linda - F Lang (4)  
Mueller, Mark - Soc Sci (30)  
Nelson, Thomas - Business (19)  
Nitz, Diane - F Lang (32)  
Peck, Angie - Nat Sci (7)  
Post, Craig - T & I (27)  
Rall, Betsy - Math (9)  
Rambour, Lynne - Spec Ed (14)  
Rice, Elta - Spec Ed (1)  
Ritter, Fredrick - Music (18)  
Robertson, Anne - Soc Sci (13)  
Saathoff, Barbara - Nat Sci (4)  
Sanderson, Paul - Health, PE (28)  
Schoenrock, Ramona - Business (28)  
Schroeder, Leona G - Soc Sci (6)

Schueth, Becky - Math (2)  
Shotkoski, Wendy - Math (7)  
Smejkal, Andrea - Nat Sci (14)  
Smith, Stacy - Health, PE (16)  
Springer, Elizabeth L - Art (6)  
Sprunk, Laura - Math (2)  
Sypherd, Sandra - F Lang (38)  
Terry, Douglas - Soc Sci (21)  
Thompson, Bret - Health, PE (23)  
Townsend, Brian - Nat Sci (4)  
Turnbull, Evan - Soc Sci (6)  
Velasco, Liliana - F Lang (5)  
Velecela, Melinda - ESL (3)  
Wallin, Valerie - Eng Lang (8)  
Wamsat, Kalle - Art (1)  
Watson, Michele - Math (10)  
Williams, Craig - Health, PE (6)  
Willoughby, Carol - Sec Couns (20)  
Wurtz, Kristine - Mktg Ed (19)  
Zietlow, Todd - Math (1)

**COLUMBUS MIDDLE SCHOOL(NCA)**

71-0001-002

2410 16th St, PO Box 947, Columbus

68602-0947

Phone: (402) 563-7060

FAX: (402) 563-7068

Kluth, Douglas - Principal (27)  
Howter, Jane - Asst Prin (8)  
Schroeder, Kenneth - Asst Prin (4)  
Ahrens, Leslee - Spch Path (25)  
Anderson, Barbara - Elem Couns (31)  
Anholz, Marty - Music (3)  
Armagost, Tyler - Health, PE (2)  
Bakko, Lindsay - Math (2)  
Bartlett, Karla - Nurse (10)  
Bartlett, Richard - Health, PE (16)  
Beaver, Mary - Health, PE (18)  
Bonesteel, Cindy - Spec Ed (2)  
Bopp-Esch, Susan - Eng Lang (13)  
Bringewatt, Deborah - Grades 6-8 (10)  
Broberg, Phillip - Math (5)  
Campbell, Emilia - Math (22)  
Cent, Beverly - Soc Sci (26)  
Chochon, Tracie - Psych (1)  
Clay, Tamra - Spec Ed (5)  
Corkins, Ashley - Health, PE (2)  
Donoghue, Susan - Fam Cn Sci (26)  
Ebel, Joni - Math (6)  
Ernst, Meredith - Eng Lang (15)  
Evasco, Rebecca - F Lang (5)  
Fleischacker, Bernard - Ind Tech (30)  
Focher, Lori - Computer (15)  
Foster, Sadie - Eng Lang (3)  
Garner, Diane - Soc Sci (31)  
Gould, Timothy - Music (26)  
Hausmann, Teresa - Nat Sci (6)  
Haynes, Amy - Nat Sci (7)  
Hebda, Denise - Spec Ed (3)  
Herzberg, Mindy - Eng Lang (2)  
Hoesly, Kimberly - Eng Lang (6)  
Hughes, Ann - Math (10)  
Jahn, Amy - Art (11)  
Janousek, Melvin - Grades 6-8 (26)  
Johnson, Jared - Nat Sci (3)  
Johnson, Sarah - Spec Ed (11)  
Kivett, Katherine - Spch Path (27)  
Kjergaard, Leann - Soc Sci (18)  
Korte, Donald - Librarian (31)  
Korte, Susan - Computer (31)  
Kozak, Johna - Eng Lang (4)  
Kruse, Angie - Elem Couns (5)  
Loschen, Kelly - Ind Tech (22)  
Luebbe, Patricia - Eng Lang (12)  
Mancini-Marshall, Amanda - Soc Sci (1)  
Manhart, Marci - Eng Lang (27)  
Mc Connon, George - Soc Sci (28)  
Meek, Debbie - Spec Ed (26)  
Metschke, Dawn - Nat Sci (3)  
Millard, Elizabeth - Spec Ed (26)  
Milnar, Jane - Art (10)  
Moser, Neely - Music (1)  
Mueller, Michele - Eng Lang (29)  
Nelson, Kristi - Spec Ed (15)  
Peabody, Jeff - Music (4)  
Pearson, Victoria - Eng Lang (1)  
Pelc, Linda - Spec Ed (12)  
Reinhardt, Danielle - Soc Sci (10)  
Sanderson, Barbara - Spec Ed (21)  
Slusarski, Annie - Nat Sci (2)  
Smith, Stacy - Health, PE (16)  
Stick, Mary Ann - Eng Lang (7)

Strecker, Kathryn - Math (15)  
Suter, Shantelle - Math (8)  
Travers, Edgar - Health, PE (30)  
Trone, Linda - Eng Lang (1)  
Weber, Ann - Nat Sci (18)  
Wemhoff, Nick - Ind Tech (2)  
Willoughby, Douglas - Eng Lang (30)  
Young, Amy - Spec Ed (2)

**CENTENNIAL ELEMENTARY SCH(NCA)**

71-0001-012

500 Centennial St, Columbus 68602-0947

Phone: (402) 563-8180

FAX: (402) 563-8185

Herink, Jackie - Principal (2)  
Badstieber, Jamie - 2nd Grade (2)  
Beedle, Andrea - Spec Ed (1)  
Blank, Karen - Spec Ed (1)  
Bonesteel, Cindy - Spec Ed (2)  
Cattau, Diane - Grades Pk-6 (1)  
Cuba, Brenda - 5th Grade (8)  
Duranski, Lisa - Spec Ed (14)  
Edzards, Michelle - 1st Grade (9)  
Emerson, Le Anne - Kdg (26)  
Fattig-Smith, Michelle - Psych (1)  
Garrelts, Kari - 1st Grade (1)  
Gassen, Laura - 3rd Grade (6)  
Hellbusch, Mary - 4th Grade (18)  
Hess, Lori - 3rd Grade (25)  
Hrouda, Codi - 4th Grade (6)  
Kivett, Katherine - Spch Path (27)  
Klee, Leann - 2nd Grade (1)  
Kropatsch, Nicole - 2nd Grade (8)  
Leu, Barbara - 2nd Grade (16)  
Miller, Linda - Music (22)  
Nelson, Paul - Psych (21)  
Niles, Christine - Kdg (3)  
Pontow, Julie - Spch Path (30)  
Porter, Laura - 5th Grade (12)  
Quattrocchi, Rosie - ESL (14)  
Rupprecht, Margaret - Elem Couns (13)  
Sloup, Sheila - 3rd Grade (2)  
Smith, Janelle - Spec Ed (6)  
Steiner, Dan - Health, PE (22)  
Sterup, Stephanie - Grades Pk-6 (7)  
Taylor, Joie - Media Spec (23)  
Thomas, Emily - 5th Grade (7)  
Udey, Joyce - 3rd Grade (34)  
Vopalensky, Gale - Spec Ed (25)  
Wieser, Janet - Spec Ed (21)

**DUNCAN ELEMENTARY SCHOOL**

71-0001-010

510 6th St, Box 197, Duncan 68634-0197

Phone: (402) 897-2525

FAX: (402) 897-2508

Provance, James - Principal (11)  
Bishop, Sherolyn - Media Spec (13)  
Kivett, Kathy - Spch Path (27)  
Nelson, Paul - Psych (21)  
Perkins, Richa - Music (1)  
Pickrel, Tabitha - Grades Pk-2 (5)  
Proskoski, Cheri - Grades 4-5 (4)  
Rupprecht, Margaret - Elem Couns (13)  
Ryan, Janelle - Nurse (12)  
Vopalensky, Gale - Spec Ed (25)

**EMERSON ELEMENTARY SCHOOL(NCA)**

71-0001-003

2410 20th St, PO Box 947, Columbus

68602-0947

Phone: (402) 563-7030

FAX: (402) 563-7035

Bartels, Jeffery - Principal (16)  
Ahrens, Leslee - Spch Path (25)  
Blank, Karen - Spec Ed (1)  
Bonesteel, Cindy - Spec Ed (2)  
Bourek, Stephanie - Music (7)  
Braun, Susan - 5th Grade (14)  
Bstandig, Marcella - Grades 4-5 (13)  
Dobbs, Judy - Grades Pk-6 (3)  
Dodson, Jane - Media Spec (17)  
Douglass, Rita - 1st Grade (28)  
Gascon, Abigail - 4th Grade (1)  
Hempstead, Tammara - 4th Grade (7)  
Jacobs, Susan - Kdg (23)  
Kinnison, Brigen - Spec Ed (7)  
Luchsinger, Chris - 2nd Grade (27)  
Mancuso, Joanne - 5th Grade (26)

Mullin, Joan - 1st Grade (32)  
Nelson, Paul - Psych (21)  
Petersen, John - Health, PE (17)  
Petersen, Wendi - Elem Couns (7)  
Peterson, Ann - Grades Pk-6 (2)  
Riley, Tamara - Grades 5-6 (17)  
Stevens, Janet - 3rd Grade (28)  
Thompson, Sherry - 2nd Grade (11)  
Wieser, Lora - Kdg (17)  
Wilcox, Robyn - 3rd Grade (16)

**LOST CREEK ELEMENTARY SCH(NCA)**

71-0001-011

3772 33rd Ave, PO Box 947, Columbus

68602-0947

Phone: (402) 563-7045

FAX: (402) 563-7009

Provance, James - Principal (11)  
Bishop, Sherolyn - Media Spec (13)  
Brackhan, Betty - 2nd Grade (20)  
Ferguson, Cheryl - Grades Pk-6 (6)  
Gutsch, Christine - 1st Grade (13)  
Hegi-Cuba, Nancy - Health, PE (31)  
Lamb, Marilyn - 4th Grade (28)  
Lawrence, Paula - 4th Grade (8)  
Marek, Rita - 5th Grade (26)  
Nelson, Paul - Psych (21)  
Paprocki, Lorraine - 3rd Grade (2)  
Petersen, Wendi - Elem Couns (7)  
Prater, Susan - 3rd Grade (8)  
Skiles, Diane - 5th Grade (25)  
Spawn, Kristy - 1st Grade (6)  
Stadler, Cherie - Music (4)  
Topp, Rebecca - Spec Ed (1)  
Walters, Sylvia - Spec Ed (22)  
Wheatley, Linda - Kdg (33)  
Whitney, Lyle - 2nd Grade (25)  
Wragge, Alice - Kdg (16)

**NORTH PARK ELEMENTARY(NCA)**

71-0001-006

2200 31st St, PO Box 947, Columbus

68602-0947

Phone: (402) 563-7070

FAX: (402) 563-7072

Hausmann, Robert - Principal (6)  
Ahrens, Leslee - Spch Path (25)  
Blahey, Deanna - 5th Grade (2)  
Betz, Zonna - Kdg (8)  
Bourek, Stephanie - Music (7)  
Clarke, Ronald - ESL (14)  
Davies, Lisa - 1st Grade (26)  
Dodson, Jane - Media Spec (17)  
Erb, Shanda - 3rd Grade (1)  
Frenzen, Kelly - 5th Grade (7)  
Hoffman, Deanna - 2nd Grade (27)  
Hopp, Robert - Health, PE (28)  
Iwansky, Karen - 2nd Grade (29)  
Jareske, Christina - 1st Grade (8)  
Jelinek, Melissa - ESL (6)  
Joseph, Sandra - 4th Grade (17)  
Liakos, Misty - 4th Grade (7)  
Malcolm, Bonnie - Spec Ed (25)  
Meyer, Jenny - Kdg (9)  
Nelson, Paul - Psych (21)  
Pennington, Johnell - 3rd Grade (35)  
Perkins, Richa - Music (1)  
Petersen, Wendi - Elem Couns (7)  
Trofholz, Carrie - 3rd Grade (4)

**WEST PARK ELEMENTARY(NCA)**

71-0001-007

4100 Adamy St, PO Box 947, Columbus

68602-0947

Phone: (402) 563-7075

FAX: (402) 563-7007

Stavem, Jane - Principal (6)  
Albets, Ann - Music (5)  
Augsburger, Doris - 1st Grade (23)  
Bieber, Joyce - Sup Courses (19)  
Drahotka, Lindsey - 4th Grade (1)  
Epp, Tongay - Media Spec (15)  
Gotschall, Michele - Kdg (1)  
Haack, Joleen - 2nd Grade (20)  
Jeffrey, Ann - 3rd Grade (33)  
Magg, Laura - 5th Grade (16)  
Mc Cright, Shannon - Kdg (3)  
Mustard, Janelle - Spec Ed (8)  
Nelson, Paul - Psych (21)

**34 COLUMBUS PUBLIC SCHOOLS**

(Continued from previous page)

**WEST PARK ELEMENTARY(NCA)**

71-0001-007  
 4100 Adamy St, PO Box 947, Columbus  
 68602-0947  
 Phone: (402) 563-7075  
 FAX: (402) 563-7007

Oppliger, Diane - Health, PE (27)  
 Rupperecht, Margaret - Elem Couns (13)  
 Schoening, Susan - 1st Grade (18)  
 Schriber, Gayle - 4th Grade (2)  
 Seckel, Sandra - 2nd Grade (25)  
 Smith, Christine - 3rd Grade (18)  
 Smith, Dennis - Sup Courses (30)  
 Williams, Pam - 5th Grade (14)

**CONESTOGA PUBLIC SCHOOLS****13-0056  
CASS COUNTY**

**104 EAST HIGH, PO BOX 184, MURRAY  
 68409-0184**

**PHONE: (402) 235-2992**

**FAX: (402) 227-2992**

Class 3

Sievering, Mark A - Supt (4)  
 Myrtue, Andrew H - Pgm Coord (28)

**CONESTOGA JR/SR HIGH SCHOOL(NCA)**

13-0056-001  
 8404 42nd St, PO Box 40, Murray 68409-0040  
 Phone: (402) 235-2271  
 FAX: (402) 235-2421

Leifeld, Angela K - Principal (3)  
 Anderson, Jonathan M - Nat Sci (3)  
 Bates, Jennifer Lynn - Eng Lang (1)  
 Bisbee, Bonnie E - Art (1)  
 Corbin, Jessica - Eng Lang (2)  
 Fritz, Christine R - Spec Ed (3)  
 Frost, John W - Ind Tech (5)  
 Frost, Robin L - Curr Spec (12)  
 Gosch, Robert G - Media Spec (5)  
 Hammerschmidt, Bernard L - Nat Sci (4)  
 Hodges, Eric M - Spec Ed (1)  
 Huskey, Vicki E - F Lang (1)  
 Kreykes, Leigh Anne - Music (1)  
 Larson, Timothy S - Nat Sci (8)  
 Ludwig, Lori L - Soc Sci (2)  
 Martin, Dawnelle - Nurse (2)  
 McHenry, Amy J - Eng Lang (1)  
 McKillip-Erixso, Barbara Jo - Math (2)  
 Michel, Becky L - Soc Sci (5)  
 Morgan, Schauln L - Spec Ed (2)  
 Morris, Shyllynne N - Math (2)  
 Myrtue, Andrew H - Pgm Coord (28)  
 Rice, Susan E - Pgm Coord (19)  
 Ross, Dianne S - Sup Courses (7)  
 Smith, Rogers A - Math (3)  
 Snodgrass, Gerald C - Health, PE (2)  
 Urton, Kelli Anne - Sec Couns (1)  
 Walters, Sheila R - Business (23)  
 Wills, Todd S - Soc Sci (24)

**CONESTOGA ELEMENTARY(NCA)**

13-0056-002  
 104 E High St, Box 68, Murray 68409-0068  
 Phone: (402) 235-2341  
 FAX: (402) 235-2345

Dennis, Eric W - Principal (2)  
 Bair, Amanda J - Music (8)  
 Bergmeyer, Brady R - 6th Grade (4)  
 Butler, Deanne K - Kdg (5)  
 Costello, Pauline F - Spch Path (5)  
 Faith, Debra L - Spec Ed (6)  
 Friesen, Katie - 6th Grade (2)  
 Gallagher, Mary M - 2nd Grade (34)  
 Gocke, Tahlia Lea - 5th Grade (1)  
 Gonderinger, Michelle M - 3rd Grade (3)  
 Haverty, Deanna D - Kdg (8)  
 Heneger, Sharon M - 2nd Grade (29)  
 Johnson, Amy E - Spec Ed (5)  
 Keene, Barbara A - 1st Grade (10)  
 Leffer, Debbie L - Elem Couns (8)  
 Lockett, Sarah A - 4th Grade (2)  
 Madsen, Janice M - Media Spec (26)  
 Martin, Dawnelle - Nurse (2)  
 Mayfield, Tara M - Kdg (9)  
 Minderman, Barbara J - 4th Grade (18)  
 Morton, Tracy A - 4th Grade (12)  
 Myrtue, Andrew H - Pgm Coord (28)

Myrtue, Marilyn R - 3rd Grade (27)  
 Parson, Laura J - 3rd Grade (29)  
 Rice, Susan E - Title 1 (19)  
 Sherwin, Susan J - Spec Ed (2)  
 Steckler, Kyle M - Health, PE (2)  
 Swanson, Joyce D - Spec Ed (18)  
 Weber, Megan E - Prekdg (1)  
 Wilson, Sherri L - 1st Grade (20)  
 Yeoman, Susan L - 5th Grade (24)

**COZAD CITY SCHOOLS**

**24-0011**

**DAWSON COUNTY  
 1710 MERIDIAN, PO BOX 268, COZAD  
 69130-0268**

**PHONE: (308) 784-2745**

**FAX: (308) 784-2728**

Class 3

Grinde, John - Supt (15)

**COZAD HIGH SCHOOL(NCA)**

24-0011-001

1710 Meridian, PO Box 268, Cozad  
 69130-0268

Phone: (308) 784-2744

FAX: (308) 784-2728

Parker, Phill - Principal (7)  
 Regelin, Brian - Admin Asst (4)  
 Blackmore, Stacie - Music (6)  
 Blackmore, Stanley - Eng Lang (1)  
 Bubak, Ron - Math (10)  
 Butler, Peg - Nurse (30)  
 Cargill, Brian - Soc Sci (3)  
 Cronn, Keith - Nat Sci (21)  
 Davenport, Ardith - Eng Lang (6)  
 Delp, Beth - High Ability Ed (22)  
 Evertson, Dave - Nat Sci (16)  
 Favinger, Dustin - Sec Couns (1)  
 Hammerlun, Derek - Eng Lang (3)  
 Hansen, Bonnie - Fam Cn Sci (31)  
 Hartman, Melissa - F Lang (9)  
 Heckenlively, John - Spec Ed (1)  
 Keller, Debra - Psych (18)  
 Klein, Karen - Spec Ed (13)  
 Klopping, Jann - Eng Lang (19)  
 Koch, Randy - T & I (8)  
 Mackowski, Stanley J - Nat Sci (31)  
 Morrow, Gary - Math (33)  
 Nutt, Melanie - Music (28)  
 Osborn, Teresa - Media Spec (10)  
 Pinkelman, William - T & I (24)  
 Reutzel, William - Soc Sci (5)  
 Ross, Kent - Art (3)  
 Teahon, Kelli - Business (6)  
 Terry, James - Soc Sci (33)  
 Vincent, Kyle - Soc Sci (2)  
 Wergin, Barry - Math (1)  
 Widdfield, Tiffany - Business (1)  
 Wolfe, Pat - Business (19)

**COZAD MIDDLE SCHOOL(NCA)**

24-0011-002

1810 Meridian, Cozad 69130-1945  
 Phone: (308) 784-2746

FAX: (308) 784-2606

Hilyard, Todd - Principal (6)  
 Regelin, Brian - Admin Asst (4)  
 Adkisson, Scott - Math (28)  
 Arnold, Jill - Librarian (17)  
 Blackmore, Stacie - Music (6)  
 Butler, Peg - Nurse (30)  
 Canas, Cherry - Math (10)  
 Delp, Beth - Grades 6-8 (22)  
 Else, Trudy - Art (18)  
 Goodwin, James - Health, PE (37)  
 Goodwin, Justin - Eng Lang (2)  
 Hickenbottom, Stacy - Spec Ed (11)  
 Keim, Heath - Soc Sci (1)  
 Keller, Debra - Psych (18)  
 Klopping, Mary - Spec Ed (9)  
 Koch, Randy - Business (8)  
 Kostrunek, Marcie - Eng Lang (7)  
 Lucas, Marcy - Fam Cn Sci (27)  
 Mason, John - Pgm Coord (39)  
 Nutt, Melanie - Music (28)  
 Nutt, Robert - Health, PE (30)  
 Osborn, Ann - Spch Path (5)  
 Poore, David - Nat Sci (31)  
 Poore, Mary - Eng Lang (17)  
 Ridenour, Thomas - Soc Sci (1)

Shaffer, Bill - Nat Sci (7)  
 Teahon, Kelli - Business (6)  
 Walter, Deb - Spec Ed (35)  
 Williams, Nancy - Eng Lang (11)  
 Wilson, Randy - Elem Couns (32)

**COZAD ATTENDANCE CENTER 13**

24-0011-006

76398 Road 421, Cozad 69130-3217

Phone: (308) 784-3573

FAX: (308) 784-3667

Henderson, Dale - Principal (5)  
 Butterfield, Kristen - Spec Ed (1)  
 Crick, Cindy - Grades PK-2 (1)

**COZAD ATTENDANCE CENTER 16**

24-0011-007

75885 Road 428, Cozad 69130-5116

Phone: (308) 324-2829

FAX: (308) 784-3085

Henderson, Dale - Principal (5)  
 Barnett, Teresa - Grades PK-2 (1)  
 Meyer, Dana - Grades 2-3 (1)

**COZAD ATTENDANCE CENTER 22**

24-0011-008

75905 Road 431, Lexington 68850-3447

Phone: (308) 324-3615

Henderson, Dale - Principal (5)  
 Margritz, Patricia - Grades 6-8 (1)  
 Noll, Eileen - Grades 4-5 (1)

**COZAD ATTENDANCE CENTER 29**

24-0011-009

75795 Hwy 21, PO Box 89, Cozad 69130-4205

Phone: (308) 784-2741

FAX: (308) 784-3262

Henderson, Dale - Principal (5)  
 Cover, Heidi - Grades 4-6 (1)  
 Elliott, Merri Ann - Grades 1-3 (1)  
 Sims, Nan - Kdg (6)

**COZAD EARLY EDUCATION CENTER**

24-0011-005

420 W 14th St, Cozad 69130-1423

Phone: (308) 784-3381

Henderson, Dale - Principal (5)  
 Albrecht, Kristi - Spec Ed (16)  
 Butler, Peg - Nurse (30)  
 Dugan, Kristie - Kdg (2)  
 Etherton, Robin - Kdg (7)  
 Halouska, Kathy - Elem Couns (13)  
 Jensen, Gina - Kdg (6)  
 Keller, Debra - Psych (18)  
 Knapp, Denise - Art (9)  
 Koch, Pamela - Music (27)  
 Kostrunek, Marcie - Grades PK-6 (7)  
 Labrayere, Karen - Health, PE (20)  
 Lindstedt, Tracy - Kdg (6)  
 Mason, John - Pgm Coord (39)

**COZAD ELEMENTARY SCHOOL**

24-0011-004

420 E 14th St, Cozad 69130-1617

Phone: (308) 784-3462

FAX: (308) 784-2724

Henderson, Dale - Principal (5)  
 Aaen, Candy - Spec Ed (32)  
 Arnold, Jill - Librarian (17)  
 Beans, Dawn - Spec Ed (2)  
 Bell, Melissa - Spec Ed (1)  
 Berreckman, Karen - 2nd Grade (17)  
 Besmer, Theresa - 4th Grade (17)  
 Bond, Brandy - 3rd Grade (3)  
 Bose, Deanne - 3rd Grade (38)  
 Brock, Mindy - 2nd Grade (5)  
 Butler, Peg - Nurse (30)  
 Campbell, Lorie - Spec Ed (1)  
 Delp, Beth - Grades PK-6 (22)  
 Gengenbach, James - Health, PE (37)  
 Gengenbach, Lisa - 1st Grade (6)  
 Gilg, Brenda - 3rd Grade (16)  
 Golka, Sharroll - 5th Grade (32)  
 Griffith, Teri - Sign Lang Interp (15)  
 Halouska, Kathy - Elem Couns (13)

**PUBLIC AND STATE-OPERATED SCHOOLS**

Hunting, Sharon - 2nd Grade (15)  
 Keller, Debra - Psych (18)  
 Knapp, Denise - Art (9)  
 Knapp, Jane - 4th Grade (33)  
 Koch, Pamela - Music (27)  
 Kostrunek, Marcie - Grades PK-6 (7)  
 Labrayere, Karen - Health, PE (20)  
 Love, Anngela - 4th Grade (11)  
 Marshall, Deborah - Spec Ed (6)  
 Mason, John - Pgm Coord (39)  
 Neill, Debra - Grades 2-4 (18)  
 Niles, Nancy - 1st Grade (20)  
 Osborn, Ann - Spch Path (5)  
 Rush, Stephanie - 1st Grade (18)  
 Steffensmeier, Sue - 5th Grade (14)  
 Terry, Sondra - Eng Lang (10)  
 Wortman, Taressa - 1st Grade (2)  
 Yocom, Jacque - 1st Grade (8)

**COZAD ALTERNATIVE ED CENTER(NCA)**

24-0011-011

1910 Meridian, Cozad 69130

Phone: (308) 784-4525

Davenport, Dennis - Sec Couns (2)

**CRAWFORD PUBLIC SCHOOLS**

**23-0071**

**DAWES COUNTY**

**908 5TH ST, CRAWFORD 69339-1204**

**PHONE: (308) 665-1537**

**FAX: (308) 665-1483**

Class 3

Nelsen, Merrell O - Supt (6)

**CRAWFORD HIGH SCHOOL**

23-0071-001

908 5th St, Crawford 69339-1204

Phone: (308) 665-1531

FAX: (308) 665-1483

Nelsen, Merrell O - Principal (6)  
 Bosak, Justin - Music (4)  
 Cuttlers, Jaci L - Spec Ed (6)  
 Dyer, Ron - Business (32)  
 Gosnell, Brett - Math (8)  
 Gould-Traphagan, Mary - Soc Sci (9)  
 Holscher, Kurt - Health, PE (12)  
 Jones, John P - Ind Tech (10)  
 Lemon, Sandy - F Lang (3)  
 Micheel, Julie - Eng Lang (7)  
 O'Boyle, Susan - Sec Couns (18)  
 Osmotherly, Ryan - Nat Sci (1)  
 Pinnit, Dawn - Nat Sci (1)  
 Rees, Kristen - Eng Lang (1)  
 Rotherham, Teresa - Media Spec (9)  
 Shimek, Robin - Eng Lang (2)  
 Smith III, John W - Soc Sci (39)  
 Walker, Casey - Sup Courses (8)

**BELMONT SCHOOL**

23-0071-004

31 Phelps St, Crawford 69339-2650

Phone: (308) 665-2436

Griesse, Kathryn - Principal (1)

Kriz, Karin - Head Teach (1)

Jones, Wayne H - Admin Asst (1)

**CRAWFORD ELEMENTARY SCHOOL**

23-0071-002

908 5th St, Crawford 69339-1204

Phone: (308) 665-1928

FAX: (308) 665-1909

Griesse, Kathryn - Principal (1)  
 Bosak, Justin - Music (4)  
 Buecker, Kay - 1st Grade (21)  
 Gartner, Ellen - 5th Grade (33)  
 Holscher, Kurt - Math (12)  
 Kennedy, Cherokee - 4th Grade (9)  
 Limbach, Catie - Kdg (15)  
 Micheel, Julie - 6th Grade (7)  
 Miller, Laurie - Prekdg (5)  
 Petersen, Carol - Spec Ed (15)  
 Roberts, Brenda Lynn - Health, PE (21)  
 Scoggan, Patricia - 2nd Grade (25)  
 Underwood, Tobie - 3rd Grade (5)  
 Walker, Casey - Nat Sci (8)

**CREEK VALLEY SCHOOLS**

**25-0025**  
**DEUEL COUNTY**  
**6TH & HAYWARD, BOX 608, CHAPPELL**  
**68129-0608**

**PHONE: (308) 874-2911**  
**FAX: (308) 874-2602**

Class 3  
 O'Connor, Dennis - Supt (3)  
 Owen, Stephanie - Busns Mgr (3)

**CREEK VALLEY HIGH SCHOOL(NCA)**

**25-0025-001**  
 3rd & Washington, Box 608, Chappell  
 69129-0608  
 Phone: (308) 874-3310  
 FAX: (308) 874-2604

Christensen, Brent - Principal (3)  
 Behrends, Roger - Health, PE (3)  
 Counts, Catherine - Fam Cn Sci (1)  
 Cramer, Ann - Music (3)  
 Dunn, Janice - Math (3)  
 Einrem, Jack - Soc Sci (3)  
 Ford, Kathy - Sec Couns (3)  
 Hanson, Cydney - Media Spec (3)  
 Hardy, Kathy - Spec Ed (3)  
 Howard, Dave - Nat Sci (3)  
 Mickelson, Sydney - Eng Lang (3)  
 Nordyke, Ron - Art (3)  
 Sherman, Scott - Eng Lang (3)  
 Soucie, Libby - F Lang (3)  
 Weber, Della - Business (3)  
 Weber, Tom - T & I (3)  
 Whiting, Sarah - Agri (3)

**CREEK VALLEY MIDDLE SCHOOL**

**25-0025-002**  
 630 Orchard, PO Box 158, Lodgepole  
 69149-0158  
 Phone: (308) 483-5252  
 FAX: (308) 483-5251

Urbanek, Katherine - Principal (1)  
 Cabela, Jessica - 5th Grade (3)  
 Cramer, Ann - Music (3)  
 Einrem, Jack - Health, PE (3)  
 Finkey, Kurt - Health, PE (2)  
 Ford, Kathy - Elem Couns (3)  
 Fraass, Tessa - Eng Lang (2)  
 Hanson, Cydney - Media Spec (3)  
 Mays, Angelena - Spec Ed (3)  
 Michelman, Cory - Math (3)  
 Nordyke, Ron - Art (3)  
 Poff, Sarah - Music (3)  
 Soucie, Libby - Soc Sci (3)

**CREEK VALLEY ELEMENTARY SCHOOL**

**25-0025-003**  
 6th & Hayward, Box 608, Chappell 69129-0608  
 Phone: (308) 874-2911  
 FAX: (308) 874-2602

Christensen, Brent - Principal (3)  
 Behrends, Roger - Health, PE (3)  
 Carlson, Julee - Kdg (3)  
 Cramer, Ann - Music (3)  
 Dykman, Jennie - 3rd Grade (3)  
 Forander, Vicki - 2nd Grade (2)  
 Ford, Kathy - Elem Couns (3)  
 Freeman, Marge - 4th Grade (3)  
 Hanson, Cydney - Media Spec (3)  
 Hardy, Kathy - Spec Ed (3)  
 Nordyke, Dianne - Title 1 (3)  
 Poff, Sarah - Music (3)  
 Smith, Laurie - 1st Grade (3)

**CREIGHTON PUBLIC SCHOOLS**

**54-0013**  
**KNOX COUNTY**  
**PO BOX 10, CREIGHTON 68729-0010**

**PHONE: (402) 358-3663**  
**FAX: (402) 358-3804**

Class 3  
 Boelter, Fred - Supt (16)

**CREIGHTON COMMUNITY HIGH SCH(NCA)**

**54-0013-001**  
 PO Box 10, Creighton 68729-0010  
 Phone: (402) 358-3663  
 FAX: (402) 358-3804

Jensen, Jeff - Principal (7)  
 Altamore, Edward - Sec Couns (29)  
 Baldwin, Ward A - Math (14)  
 Borgmann, Barbara - Business (19)  
 Brogie, Mark A - Nat Sci (24)  
 Coutts, Wendy G - F Lang (14)  
 Foner, Kathleen - Soc Sci (29)  
 Fuchtmann, Jay - Health, PE (27)  
 Hanefeldt, Dixie - Fam Cn Sci (21)  
 Heilhecker, Heidi - Math (1)  
 Jorgensen, Joan - Spec Ed (25)  
 Juracek, Valisa - Media Spec (9)  
 Kliment, Randy - Nat Sci (27)  
 Moore, Patrick - Soc Sci (1)  
 Nilson, Ryon - Nat Sci (2)  
 Pierce, Le Ann K - Business (22)  
 Porter, Irene - Eng Lang (34)  
 Retzlaff, Valerie - Music (1)  
 Ripp, Wendy L - Art (15)  
 Sukup, Ron J - Agri (15)  
 Van Metre, Deborah - Music (20)  
 Zepf, Kathy - Eng Lang (32)  
 Zepf, Welden D - Health, PE (17)

**CREIGHTON ELEMENTARY SCHOOL**

**54-0013-002**  
 PO Box 10, Creighton 68729-0010  
 Phone: (402) 358-3348  
 FAX: (402) 358-3804

Rudloff, Beata M - Principal (20)  
 Adams, Karrie - High Ability Ed (9)  
 Anderson, Linda K - 2nd Grade (22)  
 Baller, Traci - 3rd Grade (4)  
 Binger, Valerie R - Grades Pk-6 (25)  
 Blair, Kelly - Grades 5-7 (24)  
 Bloomquist, Debra A - 4th Grade (22)  
 Brogie, Ellen L - Grades 4-6 (22)  
 Crosley, Eloise Jean - 2nd Grade (27)  
 Doerr, Neva - Grades 4-6 (31)  
 Hazen, Ladonna - Kdg (15)  
 Juracek, Valisa - Media Spec (9)  
 Kuhl, Teresa - Spec Ed (10)  
 Lemke, Kim E - Grades 4-6 (17)  
 Naprstek, Janet - Spec Ed (23)  
 Oberg, Kim A - 1st Grade (14)  
 Pierce, Le Ann K - Computer (22)  
 Retzlaff, Valerie - Music (1)  
 Ripp, Wendy L - Art (15)  
 Tyler, Tracy L - 4th Grade (19)  
 Van Metre, Deborah - Music (20)  
 Zepf, Welden D - Health, PE (17)

**CRETE PUBLIC SCHOOLS**

**76-0002**  
**SALINE COUNTY**  
**920 LINDEN AVE, CRETE 68333-2292**  
**PHONE: (402) 826-5855**  
**FAX: (402) 826-5120**

Class 3  
 Mc Gowan, Kyle R - Supt (18)  
 Foy, Valorie - Staff Dev Dir (1)  
 Rosenboom, Sandra K - Busns Mgr (17)

**CRETE HIGH SCHOOL(NCA)**

**76-0002-001**  
 1500 E 15th St, Crete 68333-1936  
 Phone: (402) 826-5811  
 FAX: (402) 826-2701

Conway, Timothy - Principal (11)  
 Teget, Steven - Asst Prin (5)  
 Abel, Erin - F Lang (1)  
 Anderson, Matthew - Nat Sci (14)  
 Beckenhauer, Lisa - ESL (5)  
 Blaaid, Anne - Nat Sci (4)  
 Boyes, Mary - Fam Cn Sci (7)  
 Buchfinck, Karen - Sec Couns (3)  
 Chapek, Jodi - ESL (2)  
 Coe, Jennifer - Business (7)  
 Coe, Michael - Nat Sci (36)  
 Conrad, Jill K - Math (25)  
 Conway, Mary M - Soc Sci (11)  
 Diaz, Beatriz - F Lang (3)  
 Dolezal, Douglas - Math (29)  
 Draeger, Dawn - Nat Sci (6)  
 Eclerspm, Janet - F Lang (1)  
 Fahrlander, Eric - Music (4)  
 Fahrnbruch, Jane - Eng Lang (36)  
 Flanagan-Matzen, Holly - Spec Ed (1)  
 Fox, Cory - Psych (1)  
 Foy, Edward J - Eng Lang (1)  
 Georgi, Mary W - Eng Lang (28)

Gillespie, Marcus - T & I (1)  
 Hatch, Jeb - Health, PE (6)  
 Hershner, Ladd - Grades 9-12 (10)  
 Hiemer, Teresa - Eng Lang (7)  
 Hoffmann, Jeanette L - Spec Ed (9)  
 Homan, James - Soc Sci (34)  
 Hood, Connie - Spec Ed (27)  
 Johnson, Gary S - Business (17)  
 Jones, Jane - ESL (1)  
 Kuzma, Barbara L - High Ability Ed (28)  
 Lentell, John - Ind Tech (39)  
 Mattox, Chad - Soc Sci (4)  
 Mc Ginnis, Charles - Health, PE (18)  
 Morris, Michael - Music (22)  
 Ollenburg, Richard - Ind Tech (40)  
 Quinn, Jay - Soc Sci (2)  
 Richtarik, Karen - Spch Path (3)  
 Royuk, Kyle - Math (4)  
 Schumacher, Julie A - Eng Lang (20)  
 Stastny, Kathleen K - Art (34)  
 Stec, Jeanne - Sec Couns (1)  
 Wagner, Renee - Spec Ed (24)  
 Wilson, Sadie - Math (5)  
 Witfoth, Linda - Media Spec (5)  
 Wittstruck, Marc S - Agri (23)

**CRETE MIDDLE SCHOOL(NCA)**

**76-0002-003**  
 1700 Glenwood Avenue, Crete 68333  
 Phone: (402) 826-5844  
 FAX: (402) 826-7789

Jacobson, Kimberly S - Principal (8)  
 Aksamit, Tammy - Health, PE (6)  
 Anderson, Jennene - Music (9)  
 Banks, Barbara - Nat Sci (13)  
 Boyle, Elizabeth - Eng Lang (5)  
 Brethouwer, Joan L - 6th Grade (18)  
 Butterfield, Maggie - Spec Ed (4)  
 Carr, Shawn - Soc Sci (3)  
 Chapek, Jodi - ESL (2)  
 Cosier, Jill - Spec Ed (1)  
 Deisley, Rebecca - Health, PE (4)  
 Diaz, Beatriz - F Lang (3)  
 Fahrlander, Eric - Music (4)  
 Fox, Cory - Psych (1)  
 Fye, Lisa - 6th Grade (7)  
 Hamilton, Mary - Spec Ed (2)  
 Harders, Jessica - ESL (1)  
 Hatch, Jeb - Health, PE (6)  
 Heuer, Dustin - 6th Grade (7)  
 Hobza, Gregory - Soc Sci (7)  
 Kent, Julie L - Nat Sci (16)  
 Kuzma, Barbara L - High Ability Ed (28)  
 Lionberger, Laura - Drama/theat (3)  
 Lothrop, Tiffany - Math (5)  
 Menagh, Jennifer - Title 1 (5)  
 Miller, Josh - Sec Couns (5)  
 Morris, Michael - Music (22)  
 Munter, John C - 6th Grade (28)  
 Ollenburg, Richard - Ind Tech (40)  
 Otman, Jillian - Business (6)  
 Poore, Kyle - Math (4)  
 Richtarik, Karen - Spch Path (3)  
 Rische, Stephen A - 6th Grade (27)  
 Schumacher, Julie A - F Lang (20)  
 Unger, Mary - Eng Lang (15)  
 Wilke, Kelli - Art (4)  
 Witfoth, Linda - Media Spec (5)  
 Wittstruck, Marc S - Sup Courses (23)

**CRETE ELEMENTARY SCHOOL(NCA)**

**76-0002-002**  
 920 Linden Ave, Crete 68333-2292  
 Phone: (402) 826-5822  
 FAX: (402) 826-2135

Schroder, Bret - Principal (1)  
 Bruha, Diane - Asst Prin (8)  
 Aerni, Lakeysa - 1st Grade (2)  
 Bartunek, Vicki - Spec Ed (8)  
 Bent, Andrew - 3rd Grade (2)  
 Bohaty, Janet - Curr Spec (1)  
 Boysen, Kristina - 1st Grade (1)  
 Clabaugh, Margaret - 3rd Grade (35)  
 Deibert, Laurie - Elem Couns (15)  
 Drevo, Karen - 2nd Grade (21)  
 Essink, Pamela - ESL (5)  
 Ferguson, Suzanne J - 2nd Grade (26)  
 Fox, Cory - Psych (1)  
 Fulton, Jana J - Grades 2-4 (16)  
 Garrison, Joyce - 3rd Grade (39)  
 Hansmeyer, Judith - Pgm Coord (8)

Hanson, Amanda - ESL (3)  
 Holling, Anne - Spec Ed (7)  
 Horalek, Jodi L - Librarian (9)  
 Kalkwarf, Kelly - 4th Grade (6)  
 Keller, Faith - 4th Grade (15)  
 Krumme, Jill - Prekdg (5)  
 Kuzma, Barbara L - High Ability Ed (28)  
 Lambert, April - Prekdg (2)  
 Lenertz, Katherine - Music (5)  
 Levorson, Laurie J - Kdg (26)  
 Mattsfield, Michelle - Title 1 (4)  
 May, Stephanie - Prekdg (2)  
 Mc Donald, Julia - 1st Grade (4)  
 Mc Gonegle, Stacey - F Lang (1)  
 Meinke, Brenda - Title 1 (10)  
 Miller, Ellen - Kdg (9)  
 Moore, Dionne - Kdg (9)  
 Mulliner, Kristi - Prekdg (5)  
 Odvody, Jennifer - Spec Ed (2)  
 Ostrander, Janyce - 5th Grade (6)  
 Pavelka, Betsy - 5th Grade (3)  
 Poore, Shelley - 4th Grade (3)  
 Prokop, Debra L - 4th Grade (31)  
 Quinn, Kristine A - 5th Grade (20)  
 Renner, Michele - Spec Ed (6)  
 Richtarik, Karen - Spch Path (3)  
 Ring, Deborah - Spch Path (6)  
 Salomons, Donna - 1st Grade (23)  
 Shestak, Larry - 4th Grade (33)  
 Shestak, Teri L - Spec Ed (13)  
 Spence, Derek - Art (5)  
 Spence, Kayla - 1st Grade (4)  
 Sterns, Amber - ESL (2)  
 Svitak, Rhiannon - Spch Path (4)  
 Teetor, Sara - 1st Grade (5)  
 Uher, Jennifer - 3rd Grade (8)  
 Van Horn, Terry - Health, PE (8)  
 Vynhalek, Lori - Kdg (8)  
 Wadelin, Marla M - 2nd Grade (18)  
 Wendeman, Heather - Kdg (6)  
 Wittstruck, Michelle - 5th Grade (8)  
 Zimmerman, Scott - 3rd Grade (5)

**DIAMOND SCHOOL**

**76-0002-005**  
 501 CR 2000, PO Box 281, Crete 68333-0281  
 Phone: (402) 826-5368  
 Anderson, Jennene - Music (9)  
 Jenny, Jennifer - Health, PE (1)  
 Wissenburg, Teresa - Grades Pk-8 (9)

**OLIVE BRANCH SCHOOL**

**76-0002-006**  
 9988 W Pella Rd, Hallam 68368  
 Phone: (402) 787-7200  
 Bess, Nancy A - Head Teach (1)  
 Anderson, Jennene - Music (9)  
 Hamilton, Mary - Spec Ed (2)  
 Jenny, Jennifer - Health, PE (1)

**VALLEY VIEW SCHOOL**

**76-0002-004**  
 251 County Road 2300, Crete 68333-9728  
 Phone: (402) 826-5558  
 FAX: (402) 826-5558  
 Anderson, Jennene - Music (9)  
 Hamilton, Mary - Spec Ed (2)  
 Jenny, Jennifer - Health, PE (1)  
 Petersen, Rachel D - Grades Pk-8 (1)

**CROFTON COMMUNITY SCHOOLS**

**54-0096**  
**KNOX COUNTY**  
**89048 N HWY 121, BOX 429, CROFTON**  
**68730-0429**

**PHONE: (402) 388-2440**  
**FAX: (402) 388-4265**

Class 3  
 Anderson, Randall J - Supt (28)

**CROFTON HIGH SCHOOL**

**54-0096-001**  
 89048 N Hwy 121, Box 429, Crofton  
 68730-0429  
 Phone: (402) 388-2440  
 FAX: (402) 388-4265  
 Strom, Todd - Principal (6)  
 Allen, Tom - Computer (6)

**36 CROFTON COMMUNITY SCHOOLS****PUBLIC AND STATE-OPERATED SCHOOLS**

(Continued from previous page)

Wolstenholm, Patty J - Fam Cn Sci (13)

**CROFTON HIGH SCHOOL**

54-0096-001  
89048 N Hwy 121, Box 429, Crofton  
68730-0429  
Phone: (402) 388-2440  
FAX: (402) 388-4265

Anderson, Peggy - Fam Cn Sci (27)  
Arens, Jayne - Spec Ed (5)  
Bossman, Justin - Eng Lang (15)  
Bruening, Becky - Math (1)  
Fillaus, Mary - Art (23)  
Freeman, Jackie - Nurse (2)  
Hegge, Rod - Health, PE (24)  
Hoffman, Anthony - Math (9)  
Jueden, Tami - Spec Ed (3)  
Kramer, Ann - Business (11)  
Losing, Aaron - Soc Sci (3)  
Mann, Stephanie - Agri (9)  
Meink, Donald - Media Spec (30)  
Nissen, Lisa J - Eng Lang (15)  
Pier, Roxann - Eng Lang (21)  
Sandvig, Ron - Sec Couns (34)  
Sanger, Wil - T & I (3)  
Sawatzke, Kim W - Music (20)  
Schroeder, William - Soc Sci (1)  
Steinhoff, Cheryl - Music (9)  
Stewart, Susan - Nat Sci (6)  
Vollmer, Tom - Nat Sci (22)

**CROFTON ELEMENTARY SCHOOL**

54-0096-002  
1301 W 5th St, Box 429, Crofton 68730-0429  
Phone: (402) 388-4357  
FAX: (402) 388-2457

Benak, Susan - Principal (1)  
Allen, Tom - Grades 4-6 (6)  
Bergonzi, John - Grades 4-6 (29)  
Hebbert, Mindra - Grades 4-6 (13)  
Hegge, Rod - Health, PE (24)  
Hoffman, Amy - Sup Courses (9)  
Johnson, Susan - 2nd Grade (16)  
Jueden, Tami - Sup Courses (3)  
Kramer, Sheila - Elem Couns (18)  
Meink, Donald - Media Spec (30)  
Morton, Patricia A - 1st Grade (17)  
Paulsen, Bonnie - Kdg (30)  
Sawatzke, Kim W - Music (20)  
Schieffer, Peggy - Spec Ed (29)  
Schurman, Teresa - Grades 4-6 (18)  
Smith, Patricia - 3rd Grade (37)  
Steinhoff, Cheryl - Music (9)

**CROSS COUNTY COMMUNITY SCHS**

**72-0015**  
**POLK COUNTY**  
**701 E 8TH ST, PO BOX 525, STROMSBURG**  
**68666-0525**  
**PHONE: (402) 764-2156**  
**FAX: (402) 764-2156**  
Class 3  
Page, Randy M - Supt (2)

**CROSS COUNTY HS-STROMSBURG(NCA)**

72-0015-004  
401 E 4th St, Box 525, Stromsburg 68666-0525  
Phone: (402) 764-5521  
FAX: (402) 764-8294

Wieseman, Evan F - Principal (17)  
Samek, Trudy L - Sp Ed Dir (5)  
Alvis, Tim J - Art (23)  
Berggren, Debra A - F Lang (13)  
Bolton, Sarah - Computer (1)  
Booth, Ken - Nat Sci (6)  
Fraleley, Sheri L - Music (5)  
Gustafson, Kendra C - Eng Lang (9)  
Koinzan, Dennis M - Business (32)  
Orsborn, Robert M - Soc Sci (24)  
Ostmeyer, Marcia A - Math (2)  
Patience, Hyde - Spch Path (1)  
Pinkerman, Anita L - Librarian (20)  
Pinkerman, Arlo D - Math (29)  
Powell, Laureen E - Music (21)  
Rempfer, Joan M - Eng Lang (8)  
Shriver, Michael J - Spec Ed (8)  
Soderholm, Robert L - Ind Tech (8)  
Tarman, Travis - Health, PE (1)  
Waltman, Bobbie R - Sec Couns (9)  
Wolfe, Dan R - Nat Sci (14)

**CROSS COUNTY MS-BENEDICT**

72-0015-003  
Hwy 81, Box 135, Benedict 68316-0135  
Phone: (402) 732-6677  
FAX: (402) 732-6678

Nickel, Ron L - Principal (15)  
Samek, Trudy L - Sp Ed Dir (5)  
Berggren, Debra A - F Lang (13)  
Booth, Ken - Nat Sci (6)  
Everingham, Pat K - 5th Grade (19)  
Fraleley, Sheri L - Music (5)  
Gropp, Gail E - Eng Lang (27)  
Lehn, Lynda Sue - Health, PE (8)  
Nisley, Candyce K - Grades 5-6 (23)  
Ostmeyer, Marcia A - Math (2)  
Papiak, Marta M - Grades 6-8 (6)  
Patience, Hyde - Spch Path (1)  
Pinkerman, Anita L - Librarian (20)  
Powell, Laureen E - Music (21)  
Rotter, Amy R - Spec Ed (10)  
Schmid, Dana - Sec Couns (5)  
Stineman, Carmen M - Art (26)

**CROSS COUNTY ELEM-STROMSBURG**

72-0015-005  
701 E 8th St, Box 525, Stromsburg 68666-0525  
Phone: (402) 764-3591  
FAX: (402) 764-2156

Samek, Trudy L - Principal (5)  
Alvis, Tim J - Art (23)  
Demers, Barb L - 4th Grade (7)  
Eller, Jill - 1st Grade (2)  
Ericson, Suzanne - 3rd Grade (12)  
Fraleley, Sheri L - Music (5)  
Frazier, Rebecca - 2nd Grade (6)  
Hackenkamp, Shelli - Spec Ed (3)  
Hildebrand, Barb - Title 1 (26)  
Kutschkau, Cynthia A - 1st Grade (20)  
Merz, Darlene - Spec Ed (2)  
Olson, Barbara D - Kdg (30)  
Patience, Hyde - Spch Path (1)  
Pinkerman, Anita L - Librarian (20)  
Rathjen, Penny - Kdg (17)  
Runyan, Michael J - 2nd Grade (26)  
Tarman, Travis - Health, PE (1)  
Waltman, Bobbie R - Elem Couns (9)  
Wieseman, Evan F - Pgm Coord (17)

**D****DAVID CITY PUBLIC SCHOOLS**

**12-0056**  
**BUTLER COUNTY**  
**750 D ST, DAVID CITY 68632-1724**  
**PHONE: (402) 367-4590**  
**FAX: (402) 367-3479**  
Class 3  
Phillips, Jerry L - Supt (8)

**DAVID CITY SECONDARY SCHOOL(NCA)**

12-0056-001  
750 D St, David City 68632-1724  
Phone: (402) 367-3187  
FAX: (402) 367-3479

Jahde, Tom - Principal (6)  
Lentz, William - Principal (5)  
Angell, James - Agri (35)  
Backstrom, Amy - Math (12)  
Bales, Lisa - Soc Sci (5)  
Behms, Tracy - Math (8)  
Byrkit, Keith - Music (8)  
Carmichael, Todd - Nat Sci (9)  
Couch, Cortney - Eng Lang (11)  
Davis, Judith A - Fam Cn Sci (39)  
Detmer, Margaret - Art (8)  
Eickmeier, Shelli - Spec Ed (4)  
Griffiths, Kristi - Business (30)  
Griffiths, Larry - Eng Lang (30)  
Heins, Tiffany - Spec Ed (1)  
Hookie, Doug - Health, PE (7)  
Kamrath, Gaylen - Ind Tech (33)  
Klahn, Gary - Math (1)  
Krupicka, Russell - Nat Sci (6)  
Lentz, Connie - Health, PE (5)  
Mattingly, Mary Ann - Sup Courses (5)

Messerer, Teri L - F Lang (1)  
Ockander, Jarod - Eng Lang (9)  
Sander, Amy - Nat Sci (17)  
Scoville, Trevor - Business (1)  
Sieck, Ed - Media Spec (10)  
Siffring, Brenda - Sec Couns (7)  
Struebing, Beverly - Sup Courses (26)  
Thornton, Chad - Eng Lang (1)  
Van Winkle, Thomas - Soc Sci (8)  
Wineteer, Ryan - Soc Sci (2)

**ABIE ATTENDANCE CENTER**

12-0056-004  
101 Ash, Box 184, Abie 68001-0184  
Phone: (402) 543-2347  
FAX: (402) 543-2347  
Mayo, Rachelle D - Grades Pk-8 (1)

**BELLWOOD ATTENDANCE CENTER(NCA)**

12-0056-003  
100 Church St, Box 100, Bellwood 68624-0100  
Phone: (402) 538-4805  
FAX: (402) 538-2041

Jahde, Tom - Principal (6)  
Bell, Joy - Music (4)  
Birkel, Kathleen - Title 1 (6)  
Blythe, Alicia - 5th Grade (3)  
Grosch, Elizabeth - 4th Grade (6)  
Hart, Barbara - Media Spec (14)  
Jewell, Lora - Kdg (3)  
Lentz, Connie - Health, PE (5)  
Mattingly, Mary Ann - ESL (5)  
Matulka, Yvonne - 6th Grade (6)  
Meusch, Lori - Art (2)  
Nickolite, Deborah - 3rd Grade (6)  
Papa, Karen - 2nd Grade (6)  
Pinneo, Tricia - Elem Couns (2)  
Rine, Lori - Spec Ed (6)  
Topil, Rebecca - 1st Grade (6)

**DAVID CITY ELEMENTARY(NCA)**

12-0056-002  
826 E St, David City 68632-1733  
Phone: (402) 367-3779  
FAX: (402) 367-3783

Bathen, Jim - Principal (16)  
Andel, Jodene - 6th Grade (11)  
Behrens, Alice J - 1st Grade (7)  
Behrms, Donna - 2nd Grade (20)  
Brummels, Jane - 5th Grade (4)  
Byrkit, Vicki - 2nd Grade (9)  
Dubs, Judy - 3rd Grade (36)  
Hart, Barbara - Media Spec (14)  
Hedlund, Barbara - Title 1 (34)  
Hermelbracht, Brian - Health, PE (1)  
Hladky, Joann - 5th Grade (30)  
Jones, Diane - 1st Grade (20)  
Knox, Barbara - Music (9)  
Mattingly, Mary Ann - Sup Courses (5)  
Mc Clinic, Barbara - 4th Grade (21)  
Mc Gee, Lisa - 4th Grade (2)  
Melick, Julie - Prekdg (3)  
Meusch, Lori - Art (2)  
Ockander, Sara - 3rd Grade (4)  
Pinneo, Tricia - Elem Couns (2)  
Schatz, Delores - 6th Grade (14)  
Svoboda, Barbara - Kdg (15)  
Toepfer, Amanda - Spec Ed (3)  
Veskrna, Mary Kay - Kdg (10)  
Yokel, Jana - Spec Ed (11)

**DESHLER PUBLIC SCHOOLS**

**85-0060**  
**THAYER COUNTY**  
**1402 3RD ST, PO BOX 547, DESHLER**  
**68340-0547**  
**PHONE: (402) 365-7272**  
**FAX: (402) 365-7560**  
Class 3  
Wilbeck, Larry L - Supt (22)

**DESHLER HIGH SCHOOL**

85-0060-001  
1402 3rd St, PO Box 547, Deshler 68340-0547  
Phone: (402) 365-7272  
FAX: (402) 365-7560  
Waite, Jack A - Principal (11)

Arnold, Terry S - Nat Sci (13)  
Birkel, Heath - Soc Sci (2)  
Cording, Delores L - Eng Lang (26)  
Corman, Cletus - Business (1)  
Good, Carol Y - Eng Lang (27)  
Hansen, Colleen - Math (20)  
Hofts, Mary J - F Lang (17)  
Hogue, Ryan - Health, PE (6)  
Kollath, Jeff - Ind Tech (1)  
Lefave, Shannon C - Nat Sci (11)  
Maschmann, Deanna - Librarian (18)  
Maschmann, Fred E - Math (33)  
Miller, Susan B - Spec Ed (17)  
Pohlmann, Debra - Music (7)  
Porter, Jacki - Sec Couns (7)  
Row, Diane - Art (6)

**DESHLER ELEMENTARY SCHOOL**

85-0060-002  
1402 3rd St, PO Box 547, Deshler 68340-0547  
Phone: (402) 365-7272  
FAX: (402) 365-7560

Corman, Cletus - Business (1)  
Dubbart, Michelle A - 3rd Grade (8)  
Dunn, Ardythe - 5th Grade (25)  
Dutton, Jolene - 2nd Grade (24)  
Hogue, Ryan - Health, PE (6)  
Kroll, Joyce - 1st Grade (21)  
Maschmann, Deanna - Librarian (18)  
Miller, Susan B - Spec Ed (11)  
Peters, Rachelle A - Kdg (18)  
Pohlmann, Debra - Music (7)  
Porter, Jacki - Elem Couns (7)  
Row, Diane - Art (6)  
Virus, Nancy L - 4th Grade (28)  
Wachtel, Heidi - 6th Grade (20)  
Wilbeck, Catherine A - Music (19)

**DILLER-ODELL PUBLIC SCHOOLS**

**34-0100**  
**GAGE COUNTY**  
**506 PERRY ST, PO BOX 188, ODELL**  
**68415-0188**  
**PHONE: (402) 766-4171**  
**FAX: (402) 766-4211**  
Class 3  
Schindler, David - Supt (6)

**DILLER-ODELL SECONDARY SCHOOL**

34-0100-001  
506 Perry St, PO Box 188, Odell 68415-0188  
Phone: (402) 766-4171  
FAX: (402) 766-4211

Vitosh, Darrell - Principal (26)  
Lyons, Cathy - Sp Ed Dir (23)  
Bohling, Lisa A - Business (21)  
Glenn, Stirling - Eng Lang (27)  
Gydesen, Perry - Eng Lang (33)  
Hein, Marilyn - Math (7)  
Klecan, Catherine D - Art (17)  
Lindblad, Cynthia - Music (27)  
Mc Murray, Eric - Math (17)  
Meyer, Susan - Media Spec (27)  
Mohr, John - Soc Sci (7)  
Rickstrew, Ronald D - Agri (20)  
Schultis, Sheri - Sec Couns (7)  
Shoff, Larry - Health, PE (30)  
Skala, Sherman - Nat Sci (5)  
Wallinger, Richard - Soc Sci (29)  
Wester, Steve - Nat Sci (33)

**DILLER-ODELL ELEM SCHOOL**

34-0100-002  
315 Smith St, Box 8, Diller 68342-0008  
Phone: (402) 793-5170  
FAX: (402) 793-5173

Meyerle, Michael J - Principal (17)  
Bargman, Sheila - 6th Grade (8)  
Gydesen, Sharon - 3rd Grade (32)  
Heble, Patricia - 1st Grade (10)  
Hemphill, Lana M - 2nd Grade (34)  
Hennerberg, Stacy J - Kdg (15)  
Hynek, Janel - 4th Grade (11)  
Klecan, Catherine D - Art (17)  
Larsen, Justin - Kdg (1)  
Lindblad, Cynthia - Music (27)  
Liscom, Jan - Music (7)  
Meyer, Susan - Media Spec (27)  
Roelfs, Beth - Spec Ed (7)

**PUBLIC AND STATE-OPERATED SCHOOLS**

**DILLER-ODELL PUBLIC SCHOOLS 37**

(Continued from previous page)

**DILLER-ODELL ELEM SCHOOL**

34-0100-002  
315 Smith St, Box 8, Diller 68342-0008  
Phone: (402) 793-5170  
FAX: (402) 793-5173  
Schultis, Sheri - Elem Couns (7)  
Shoff, Larry - Health, PE (30)  
Skidmore, Carol Jeanne - 1st Grade (17)  
Tegtmeier, Sharon - Title 1 (32)  
Vitosh, Barb - 5th Grade (23)

**DISTRICT 11 AREA SCHOOLS**

**38-0011**  
**GRANT COUNTY**  
**EAST HWY 2, BOX 286, HYANNIS**  
**69350-0286**  
**PHONE: (308) 458-2202**  
**FAX: (308) 458-2227**

Class 3  
Davis, R Mike - Supt (4)

**HYANNIS HIGH SCHOOL**

38-0011-001  
East Hwy 2, Box 286, Hyannis 69350-0286  
Phone: (308) 458-2202  
FAX: (303) 458-2227  
Wilbur, Dennis R - Principal (3)  
Anderson, Scott A - Math (13)  
Brown, Joy A - Nat Sci (28)  
Davis, R Mike - Agri (4)  
Garner, Marina J - Eng Lang (27)  
Garrard, Janeice A - Music (1)  
Hoyt, Kyle R - Art (4)  
Keller, Cynthia L - Math (23)  
Kraus, Christopher C - Health, PE (1)  
Payne, Phillip J - Soc Sci (1)  
Saitta, Karoline M - Spec Ed (1)  
Stillwell, Lynell M - Eng Lang (15)  
Wearin, Elizabeth C - Sec Couns (13)  
Wilder, Floydene - Media Spec (23)

**ASHBY ELEMENTARY SCHOOL**

38-0011-006  
203 W Hill, Box 127, Ashby 69333-0127  
Phone: (308) 577-6362  
FAX: (308) 577-6709  
Wearin, Elizabeth C - Principal (1)  
Ferguson, Anita S - Grades 3-4 (1)  
Garrard, Janeice A - Music (1)  
Hoegerl, Ken - Grades 5-6 (1)  
Simpson, Janice M - Grades 1-2 (1)  
Wyckoff, Heather L - Kdg (1)

**ELLSWORTH ELEMENTARY SCHOOL**

38-0011-007  
PO Box 55, Ellsworth 69340-0055  
Phone: (308) 762-4030  
FAX: (308) 458-2227  
Wearin, Elizabeth C - Principal (1)  
Wohlford, Kristy K - Grades Pk-6 (1)

**HYANNIS ELEMENTARY SCHOOL**

38-0011-003  
203 S Grant St, Box 109, Hyannis 69350-0109  
Phone: (308) 458-2297  
FAX: (308) 458-2321  
Wearin, Elizabeth C - Principal (1)  
Daly, Debra - Grades 5-6 (1)  
Dyer, Victoria - Grades Pk-2 (1)  
Ferguson, Sheryl - Grades 2-3 (1)  
Garrard, Janeice A - Music (1)  
Hisel, Suzan - 4th Grade (1)  
Saitta, Karoline M - Spec Ed (1)  
Wyckoff, Heather L - Spec Ed (1)

**VINTON ELEMENTARY SCHOOL**

38-0011-004  
31287 Able Road, Whitman 69366-9509  
Phone: (308) 544-6557  
FAX: (308) 544-6557  
Wearin, Elizabeth C - Principal (1)  
French, Jody L - Grades Pk-6 (1)

**WHITMAN ELEMENTARY SCHOOL**

38-0011-005  
204 S Corrothers, Box 103, Whitman  
69366-0103  
Phone: (308) 544-6458  
FAX: (308) 544-6458  
Wearin, Elizabeth C - Principal (1)  
Garrard, Janeice A - Music (1)  
Johnson, Jessica - Grades Pk-3 (1)

**DODGE PUBLIC SCHOOLS**

**27-0046**  
**DODGE COUNTY**  
**209 N ASH ST, DODGE 68633-3564**

**PHONE: (402) 693-2207**  
**FAX: (402) 693-2209**  
Class 3  
Reeser, Thomas - Supt (8)

**DODGE HIGH SCHOOL**

27-0046-001  
209 N Ash St, Dodge 68633-3564  
Phone: (402) 693-2207  
FAX: (402) 693-2209

Novicki, Patty - Principal (1)  
Bartek, Lori - Math (9)  
Bazata, Pamela - Spec Ed (12)  
Becker, Tiffany - Health, PE (5)  
Beyke, Rod - Art (5)  
Daro, James - Soc Sci (9)  
Lamberty, Scott - Business (9)  
Lechtenberg, Karen - Sec Couns (1)  
Liekhus, Carol - Media Spec (12)  
Lund, Ronald - Nat Sci (13)  
Molacek, Wayne D - Ind Tech (15)  
Reimers, Alexis M - Eng Lang (2)  
Sellhorst, Cynthia K - Music (22)  
Trout-Wisniewski, Dayle - Math (20)  
Van Lengen, Audrey - Eng Lang (10)  
Van Lengen, Neil - Business (7)

**DODGE ELEMENTARY SCHOOL**

27-0046-002  
209 N Ash St, Dodge 68633-3564  
Phone: (402) 693-2207  
FAX: (402) 693-2209  
Novicki, Patty - Principal (1)  
Bazata, Pamela - Elem Couns (12)  
Becker, Tiffany - Health, PE (5)  
Benesch, Mary Lou - Grades Pk-6 (12)  
Beyke, Rod - Art (5)  
Conrad, Jo A - Grades 3-4 (13)  
Lechtenberg, Karen - Elem Couns (1)  
Liekhus, Carol - Media Spec (12)  
Lund, Renee - Kdg (10)  
Molacek, Wayne D - Grades 5-6 (15)  
Ortmeier, Karen M - Grades 1-2 (23)  
Sellhorst, Cynthia K - Music (22)  
Trout-Wisniewski, Dayle - Computer (20)  
Van Lengen, Audrey - F Lang (10)

**DONIPHAN-TRUMBULL PUBLIC SChS**

**40-0126**  
**HALL COUNTY**  
**302 W PLUM, BOX 300, DONIPHAN**  
**68832-0300**

**PHONE: (402) 845-2282**  
**FAX: (402) 845-6688**  
Class 3  
Prindle, Del - Supt (10)

**DONIPHAN-TRUMBULL SECONDARY(NCA)**

40-0126-001  
302 W Plum, Box 300, Doniphan 68832-0300  
Phone: (402) 845-6531  
FAX: (402) 845-6688  
Meier, Alois J - Principal (8)  
Alberts, William - Math (36)  
Alcorn, Donald - Music (8)  
Bass, Lynda - Math (9)  
Breckner, Brent - Soc Sci (4)  
Buderus, Mandy - Eng Lang (4)  
Carper, Kevin - Soc Sci (20)  
Cone, Doug - Nat Sci (17)  
Fischer, Julie A - Health, PE (11)  
Foster, Suzanne - Spec Ed (7)  
Foster, Zac - Nat Sci (7)  
Funkey, Elizabeth - Eng Lang (4)

Griffin, Yvonne M - Media Spec (27)  
Hanson, Mary Ann - Fam Cn Sci (26)  
Herrmann, Philip A - Art (17)  
Kubik, Ronald E - Soc Sci (13)  
Kuhl, Arthur - Math (32)  
Lau, Jona - F Lang (9)  
Leitschuck, Jennifer - Spec Ed (6)  
Ott, Abigail A - Career Ed (29)  
Seberger, Christine - Business (5)  
Sjuts, Nicolette - Sec Couns (4)  
Sochor, David - Ind Tech (35)  
Thompson, Sheri L - Spch Path (12)  
Utecht, Joy - Eng Lang (3)

**DONIPHAN-TRUMBULL ELEM(NCA)**

40-0126-002  
302 W Plum, PO Box 300, Doniphan  
68832-0300  
Phone: (402) 845-2730  
FAX: (402) 845-6688  
Yilk, Mary S - Principal (14)  
Mazour, Sondra R - Adm Coord (12)  
Alcorn, Donald - Music (8)  
Dillin, Karen L - Spec Ed (28)  
Dillman, Karen J - 1st Grade (28)  
Fischer, Julie A - Health, PE (11)  
Gant, Glenda K - Kdg (6)  
Garfield, Jane D - Music (12)  
Griffin, Yvonne M - Media Spec (27)  
Hall, Nancy A - Occ Ther (8)  
Hallowan, Tamara S - 3rd Grade (12)  
Happold, Lisa M - 2nd Grade (8)  
Heath, Gina M - 6th Grade (17)  
Herrmann, Brenda K - 2nd Grade (27)  
Herrmann, Philip A - Art (17)  
Heyen, Susan J - 4th Grade (22)  
Kopke, Sara J - 6th Grade (18)  
Kuhn, Pamela M - 5th Grade (31)  
Linder, Susan E - Elem Couns (14)  
Mays, Betty L - 4th Grade (25)  
Metz, Jeanne M - 1st Grade (17)  
Osler, Jill A - 5th Grade (11)  
Pfeifer, Adam M - Spec Ed (7)  
Pfuetze, Karen L - Title 1 (7)  
Rainforth, Lori G - Spec Ed (12)  
Rainforth, Virginia L - 3rd Grade (6)  
Saathoff, Gail - 6th Grade (8)  
Samuelson, Julie - Psych (7)  
Shafer, Trisha M - Kdg (7)  
Sorahan, Susanne K - Spch Path (9)  
Strand, Brenda L - Title 1 (21)  
Thompson, Sheri L - Spch Path (12)  
Trausch, Sally J - Nurse (8)  
Walker, Elizabeth A - Spec Ed (12)

**DORCHESTER PUBLIC SCHOOLS**

**76-0044**  
**SALINE COUNTY**  
**506 W 9TH, BOX 7, DORCHESTER**  
**68343-0007**

**PHONE: (402) 946-2781**  
**FAX: (402) 946-6271**  
Class 3  
Ehlers, Alan - Supt (2)

**DORCHESTER HIGH SCHOOL**

76-0044-001  
506 W 9th, Box 7, Dorchester 68343-0007  
Phone: (402) 946-2781  
FAX: (402) 946-6271  
Redinger, Brian T - Principal (1)  
Anderson, Lareen - Media Spec (26)  
Burrows, Larry - Math (22)  
Chrastil, Raphael - Soc Sci (28)  
Fusco, Steve J - Ind Tech (1)  
Jezi, Kathleen - Music (25)  
Johnson, Theresa - Spec Ed (18)  
Lautzenhiser, Lisa - Grades 7-12 (3)  
Luzum, Cheryl D - Eng Lang (6)  
Parr, Traci M - F Lang (1)  
Reese, Mike - Sec Couns (1)  
Ricenbaw, Kathryn L - Business (10)  
Ridpath, Karma Z - Spec Ed (13)  
Schelbitzki, Stacy A - Art (7)  
Schmidt, Darren J - Nat Sci (1)  
Severance, Sandra - Eng Lang (18)  
Vacek, Josh - Health, PE (1)  
Voelker, Ryan W - Math (1)

**DORCHESTER ELEMENTARY SCHOOL**

76-0044-002  
506 W 9th, Box 7, Dorchester 68343-0007  
Phone: (402) 946-2781  
FAX: (402) 946-6271  
Ehlers, Alan - Principal (2)  
Belau, Donald - Psych (5)  
Carroll, Terrill J P - Kdg (7)  
Dankert, James A - Grades 4-6 (1)  
Hanzlik, Amanda L - Grades 4-6 (3)  
Janda, Ellie E - 2nd Grade (1)  
Jezi, Kathleen - Music (25)  
Johnson, Theresa - Spec Ed (18)  
Lautzenhiser, Lisa - ESL (3)  
Nelison, Donald - Psych (5)  
Pohl, Scott - Grades 4-6 (27)  
Reese, Mike - Media Spec (1)  
Ridpath, Karma Z - Spec Ed (13)  
Rut, Brian J - 3rd Grade (4)  
Schelbitzki, Stacy A - Art (7)  
Stutzman, Shayla - 1st Grade (14)  
Vacek, Josh - Health, PE (1)

**DOUGLAS CO WEST COMM SChS**

**28-0015**  
**DOUGLAS COUNTY**  
**401 S PINE ST, PO BOX 378, VALLEY**  
**68064-0378**

**PHONE: (402) 359-2583**  
**FAX: (402) 359-4371**  
Class 3  
Conrad, George R - Supt (1)

**DOUGLAS CO WEST HIGH SCHOOL(NCA)**

28-0015-001  
401 S Pine St, PO Box 378, Valley 68064-0378  
Phone: (402) 359-2121  
FAX: (402) 359-4371  
Stevens, Joann M - Principal (2)  
Lynch, Michael S - Asst Prin (2)  
Wicks, Thomas G Iii - Staff Dev Dir (2)  
Brauer, Scott A - Nat Sci (1)  
Brockhaus, John A - Ind Tech (2)  
Caldwell, Matthew L - Soc Sci (1)  
Carlson, Kate S - Business (2)  
Cox, Heather A - Math (2)  
Fitzgerald, Brian E - Ind Tech (2)  
Garton, Randall K - Music (1)  
Hammond, Sandra A - Eng Lang (2)  
Ivers, Carol A - Eng Lang (2)  
Kallenbach, Juliee A - ESL (1)  
Kenedy, Teresa L - Spec Ed (2)  
Kennedy-Smith, Jen S - Soc Sci (2)  
Kerr, Laurie A - Eng Lang (2)  
Kovar, Darin D - Health, PE (2)  
Kuspa, Dorinda S - Media Spec (2)  
Lengfelder, Jolene F - Spec Ed (2)  
Michael, Ronald L - Sec Couns (2)  
Perry, Sandra K - Pgm Coord (2)  
Pralle, Sean C - Art (2)  
Randall, Valerie K - Nat Sci (2)  
Sachs, Jeff C - Spec Ed (2)  
Sager, Janelle L - Eng Lang (2)  
Schmidt, William D - Math (1)  
Schultz, Denise L - F Lang (2)  
Smith, Judy M - Business (2)  
Spracklin, Karen S - Music (2)  
Travis, Jeremy J - Health, PE (2)

**DOUGLAS CO WEST MIDDLE SCHOOL**

28-0015-002  
800 N Front St, PO Box 328, Waterloo  
68069-0328  
Phone: (402) 779-2646  
FAX: (402) 779-2534  
Mollring, Mitchell S - Principal (2)  
Wicks, Thomas G Iii - Staff Dev Dir (2)  
Betterson, Julie A - Math (2)  
Fedde, Bradley L - Soc Sci (2)  
Garrett, Shelly L - Sec Couns (1)  
Garton, Randall K - Music (1)  
Goddard, Amber L - Spec Ed (2)  
Grinvalds, Paula - Eng Lang (2)  
Hall, Gilbert R - Health, PE (2)  
Haug, Scott R - Math (1)  
Hawn, Kristie M - Soc Sci (2)  
Hays, Jesse A - Nat Sci (2)  
Kuhlman, Judy A - Spch Path (2)  
Lee, Sheryl N - Media Spec (2)

(Continued from previous page)

**DOUGLAS CO WEST MIDDLE SCHOOL**

28-0015-002  
800 N Front St, PO Box 328, Waterloo  
68069-0328  
Phone: (402) 779-2646  
FAX: (402) 779-2534

Long, Clarice M - Spec Ed (2)  
Markus, Lacey A - Eng Lang (2)  
Modrcin, Julianne - Math (2)  
Modrcin, Nicholas J - Nat Sci (1)  
Perry, Sandra K - Pgm Coord (2)  
Pralle, Sean C - Art (2)  
Stenglein, Sandra L - Eng Lang (2)  
Wald, Robert J - Business (2)

**DOUGLAS CO WEST ELEMENTARY(NCA)**

28-0015-003  
301 S Pine St, PO Box 378, Valley 68064-0378  
Phone: (402) 359-2151  
FAX: (402) 359-4371

Krusemark, Duane - Principal (2)  
Wicks, Thomas G III - Staff Dev Dir (2)  
Anderson, Sandra L - 1st Grade (2)  
Bartek, Joan - Title 1 (2)  
Cassell, Danielle R - Kdg (2)  
Ethen, Amy - 2nd Grade (2)  
Fischer, Denise G - Title 1 (2)  
Fitzgerald, Mary Jean - 4th Grade (2)  
Garrett, Shelly L - Elem Couns (1)  
Grimm, Elizabeth A - 1st Grade (2)  
Hayden, Cynthia O - Spec Ed (2)  
Jonas, Rhonda I - 2nd Grade (2)  
Kovar, Darin D - Health, PE (2)  
Kuspa, Dorinda S - Media Spec (2)  
Liss, Shirley E - Spec Ed (2)  
Nielsen, Cynthia K - 4th Grade (2)  
Perry, Sandra K - Grades Pk-6 (2)  
Peterson, Crystal R - 3rd Grade (2)  
Petrzelka, Trisha L - Kdg (1)  
Rance, Connie J - 1st Grade (2)  
Roberts, Rose - Spec Ed (1)  
Sadofsky, Christine M - Art (2)  
Soukup, Barbara J - Kdg (2)  
Spracklin, Karen S - Music (2)  
Toelle, Jamie L - 3rd Grade (2)  
Ueberhein, Karen L - 3rd Grade (2)

**DUNDY COUNTY PUBLIC SCHOOLS**

29-0117  
**DUNDY COUNTY**  
400 9TH AVE WEST, BOX 586, BENKELMAN  
69021-0586

PHONE: (308) 423-2738  
FAX: (308) 423-2711

Class 3  
Watkins, Dallas W - Supt (23)

**DUNDY COUNTY HIGH SCHOOL(NCA)**

29-0117-001  
400 9th Ave West, Box 586, Benkelman  
69021-0586  
Phone: (308) 423-2738  
FAX: (308) 423-2711

Kent, Jim - Principal (18)  
Bannister, Marilyn - Librarian (13)  
Behlke, Nathan - Agri (1)  
Blecha, Kathy - Math (6)  
Drake, Joshua - Pgm Coord (1)  
Hughes, Diane - Music (1)  
Hughes, Jack - Health, PE (9)  
Lambley, Scott - Nat Sci (11)  
Loghry, Gregg - Music (22)  
Martin, Verla - Nat Sci (13)  
Matthews, Jean - Sec Couns (7)  
Mc Vicker, Greg A - Health, PE (26)  
Parker, Peggy S - Business (19)  
Peckham, Tracy - Eng Lang (6)  
Polson, William - Math (9)  
Rettele, Lori - Eng Lang (19)  
Rettele, Timothy - Spec Ed (13)  
Rotherham, Michael - Curr Spec (5)  
Sis, Melissa - Art (10)  
Stamm, Michelle - Pgm Coord (6)  
Wilson, Bill - Soc Sci (21)  
Woods, Valerie A - F Lang (19)  
Zarkowski, Rob P - Soc Sci (19)

**BENKELMAN ELEMENTARY SCHOOL**

29-0117-002  
900 A St, Box 586, Benkelman 69021-0586  
Phone: (308) 423-2216  
FAX: (308) 423-2320

Rotherham, Michael - Principal (5)  
Bannister, Marilyn - Librarian (13)  
Beck, Robert - 4th Grade (34)  
Burrell, Julie - 1st Grade (22)  
Churchwell, Janice - Grades 4-6 (6)  
Drake, Joshua - Grades 4-5 (1)  
Hanes, Rami - 2nd Grade (5)  
Hudson, Sara A - 3rd Grade (27)  
Hughes, Jack - Health, PE (9)  
Lambley, Tracy - Spec Ed (4)  
Loghry, Gregg - Music (22)  
Martin, Verla - Pgm Super (13)  
Sis, Melissa - Art (10)  
Stamm, Jolen - Grades 5-6 (14)  
Stamm, Michelle - Title 1 (6)  
Timm, Sandy - Spec Ed (10)  
Watkins, Kelley - Kdg (22)  
Wilson, Bill - Pgm Coord (21)

**HAGLER ELEMENTARY SCHOOL**

29-0117-003  
Box 127, Hagler 69030-0127  
Phone: (308) 297-3275  
FAX: (308) 297-3375

Rotherham, Michael - Principal (5)  
Bannister, Marilyn - Librarian (13)  
Blecha, Kathy - Grades 5-6 (6)  
Hughes, Diane - Music (1)  
Mathews, Adrienne - Grades Pk-6 (1)  
Mc Vicker, Cynthia K - Kdg (26)  
Mc Vicker, Greg A - Health, PE (26)  
Perrigo, Erin - Grades 2-4 (1)  
Timm, Sandy - Spec Ed (10)

**E****EAST BUTLER PUBLIC SCHOOLS**

12-0502  
**BUTLER COUNTY**  
212 S MADISON ST, BOX 36, BRAINARD  
68626-0036

PHONE: (402) 545-2081  
FAX: (402) 545-2023

Class 3  
Koontz, James E - Supt (1)

**HIGH SCHOOL AT BRAINARD**

12-0502-001  
212 S Madison, PO Box 36, Brainard  
68626-0036  
Phone: (402) 545-2081  
FAX: (402) 545-2023

Reinsch, Gerald W - Principal (19)  
Bongers, Sandy - Fam Cn Sci (8)  
Camina, Manuel - F Lang (5)  
Fuehrer, Randall L - Soc Sci (16)  
Glasshoff, Doug - Math (6)  
Hamilton, Mary - Spch Path (7)  
Hines, Victoria - Music (29)  
Hynes, Clarice M - Art (12)  
Maxson, Donald A - Business (24)  
McGee, Douglas - Math (33)  
McGrath, Gary R - Nat Sci (25)  
Mottl, Dennis - Agri (8)  
Nielsen, Dale E - Soc Sci (24)  
Schulz, Nancy R - Eng Lang (27)  
Stranberg, Debra J - Sec Couns (15)  
Struebing, Dave D - Health, PE (28)  
Wall, Ray - Media Spec (11)  
Widick, Karmen K - Eng Lang (19)  
Witzel, Kathy A - Spec Ed (24)  
Wood, Andrew - Nat Sci (4)

**ELEMENTARY SCHOOL AT BRAINARD**

12-0502-002  
212 S Madison, PO Box 36, Brainard  
68626-0036  
Phone: (402) 545-2081  
FAX: (402) 545-2023

Koontz, James E - Principal (1)  
Biltoft, Shawn - 6th Grade (7)

Bohac, Kathy - 5th Grade (14)  
Camina, Manuel - F Lang (5)  
Cidlik, Mark - Spec Ed (5)  
Hamilton, Mary - Spch Path (7)  
Havlovic, Charlene - 1st Grade (30)  
Hines, Victoria - Music (29)  
Holthus, Leslie L - Kdg (16)  
Hynes, Clarice M - Art (12)  
Nielsen, Sherri K - 4th Grade (18)  
Reinsch, Nancy J - Grades 2-3 (19)  
Stranberg, Debra J - Elem Couns (15)  
Struebing, Dave D - Health, PE (28)  
Svoboda, Diane - Title 1 (5)  
Wall, Ray - Librarian (11)

**ELEMENTARY SCHOOL AT DWIGHT**

12-0502-003  
Box 160, Dwight 68635-0160  
Phone: (402) 566-2445  
FAX: (402) 545-2023

Koontz, James E - Principal (1)  
Cidlik, Mark - Spec Ed (5)  
Dozler, Rebecca A - Grades 1-2 (12)  
Hamilton, Mary - Spch Path (7)  
Hines, Victoria - Music (29)  
Hynes, Clarice M - Art (12)  
Kuhiman, Kasey C - Kdg (3)  
Leather, Jean - Grades 2-3 (2)  
Romshek, Patricia K - Grades 5-6 (16)  
Stranberg, Debra J - Elem Couns (15)  
Struebing, Dave D - Health, PE (28)  
Svoboda, Diane - Title 1 (5)  
Wall, Ray - Librarian (11)  
Walla, Marilyn K - Grades 3-4 (16)

**ELEMENTARY SCHOOL AT TOUHY**

12-0502-004  
2744 County Road F, Valparaiso 68065-8641  
Phone: (402) 784-2154  
Koontz, James E - Principal (1)  
Meierhenry, Lynda M - Grades Pk-8 (1)

**ELBA PUBLIC SCHOOLS**

47-0103  
**HOWARD COUNTY**  
711 CAROLINE ST, BOX 100, ELBA  
68835-0100

PHONE: (308) 863-2228  
FAX: (308) 863-2329

Class 2  
Gillming, Michael D - Supt (3)

**ELBA SECONDARY SCHOOL**

47-0103-001  
711 Caroline St, Box 100, Elba 68835-0100  
Phone: (308) 863-2228  
FAX: (308) 863-2329

Petska, Theresa M - Principal (1)  
Bjorklund, Ann C - Sec Couns (1)  
Gregoski, Mary - Eng Lang (8)  
Koehn, Matthew R - Soc Sci (6)  
Lukasiewicz, Tracy A - Health, PE (9)  
Miller, Michael L - Business (7)  
Nielsen, Marie A - Nat Sci (7)  
Osantowski, Michelle R - Spec Ed (23)  
Pomeroy, Beth E - Music (2)  
Rasmussen, Charlotte - Librarian (30)  
Rasmussen, Linda M - Spec Ed (6)  
Schmaderer, Linda - Art (24)  
Sorensen, Robert L - Math (1)  
Wray, Gene L - Agri (14)

**ELBA ELEMENTARY SCHOOL**

47-0103-002  
711 Caroline St, Box 100, Elba 68835-0100  
Phone: (308) 863-2228  
FAX: (308) 863-2329

Petska, Theresa M - Principal (1)  
Bjorklund, Ann C - Elem Couns (1)  
Kaperski, Anne E - Grades 5-8 (3)  
Kleeb, Tanya I - Grades 3-4 (1)  
Lukasiewicz, Tracy A - Health, PE (9)  
Molacek, Jennifer M - Kdg (1)  
Nielsen, Sarah A - Grades 5-6 (1)  
Osantowski, Michelle R - Spec Ed (23)  
Pomeroy, Beth E - Music (2)  
Rasmussen, Charlotte - Librarian (30)

Rasmussen, Linda M - Spec Ed (6)  
Schmaderer, Linda - Art (24)

**ELGIN PUBLIC SCHOOLS**

02-0018  
**ANTELOPE COUNTY**  
101 N 4TH ST, BOX 399, ELGIN 68636-0399

PHONE: (402) 843-2455  
FAX: (402) 843-2475

Class 3  
Fredrickson, Gayla G - Supt (6)

**ELGIN HIGH SCHOOL**

02-0018-001  
101 N 4th St, Box 399, Elgin 68636-0399  
Phone: (402) 843-2457  
FAX: (402) 843-2475

Fisher, Corey - Principal (8)  
Bode, Barb - Sec Couns (17)  
Butterfield, Darla - Business (2)  
Davis, Ellen - F Lang (3)  
Eisenhauer, Krista - Eng Lang (3)  
Heithoff, Rita - Art (8)  
Johnson, Jeanne J - Math (29)  
Jones, Deb - Music (16)  
Jones, Doug - Soc Sci (16)  
Meyers, Elaine - Librarian (19)  
Newcomb, Lori - Eng Lang (7)  
Shestak, Kim - Spec Ed (9)  
Simpson, Phillip - Agri (4)  
Vanis, Sue - Spec Ed (18)  
Walsh, Sara - Nat Sci (5)  
Wells, Carlie - Health, PE (11)

**ELGIN ELEMENTARY SCHOOL**

02-0018-002  
101 N 4th St, Box 399, Elgin 68636-0399  
Phone: (402) 843-2455  
FAX: (402) 843-2475

Fredrickson, Gayla G - Principal (6)  
Beckman, Deb - 2nd Grade (17)  
Bode, Barb - Elem Couns (17)  
Davis, Ellen - F Lang (3)  
Eisehauer, Randy - Grades 4-6 (4)  
Eisenhauer, Krista - Eng Lang (3)  
Gunderson, Dianne - 1st Grade (28)  
Heithoff, Rita - Art (8)  
Jones, Deb - Music (16)  
Meyers, Elaine - Librarian (19)  
Pelster, Michelle - Eng Lang (4)  
Score, Jane - Kdg (17)  
Shestak, Kim - Grades 5-7 (9)  
Siems, Brenda - Grades 4-6 (29)  
Simpson, Nichole - 3rd Grade (4)  
Thorberg, Shirley - Grades 4-6 (32)  
Vanis, Sue - Prekdg (18)  
Wells, Carlie - Health, PE (11)

**ELKHORN PUBLIC SCHOOLS**

28-0010  
**DOUGLAS COUNTY**  
502 GLENN ST, PO BOX 439, ELKHORN  
68022-0439

PHONE: (402) 289-2579  
FAX: (402) 289-2585

Class 3  
Breed, Roger - Supt (20)  
Baker, Stephen R - Asst Supt (32)  
Gray, Cindy L - Asst Supt (7)  
Frye, Lee E - Sp Ed Dir (4)  
Whitney, Nancy R - Adm Super (3)  
Kelberlau, Allison R - Adm Coord (8)  
Black, Kyle V - Sch Trans Spec (6)  
Blanchard, Michelle - Curr Spec (18)  
Gunning, Luann Davis - Occ Ther (4)  
Kelberlau, Darin C - Curr Spec (2)  
Perkins, Todd R - Curr Spec (9)  
Romero, Penni J - Phys Ther (6)

**ELKHORN HIGH SCHOOL(NCA)**

28-0010-001  
711 Veterans Dr, Box 439, Elkhorn 68022-0439  
Phone: (402) 289-4239  
FAX: (402) 289-4383

Habrock, Bary J - Principal (7)  
Kalvoda, Mark - Asst Prin (1)  
Radicia, Dan - Asst Prin (10)  
Ramsbottom, Thomas J - Adm Super (13)  
Anderson, Mariko - F Lang (3)

(Continued from previous page)

**ELKHORN HIGH SCHOOL(NCA)**

28-0010-001  
711 Veterans Dr, Box 439, Elkhorn 68022-0439  
Phone: (402) 289-4239  
FAX: (402) 289-4383

Archer, Courtney L - Eng Lang (3)  
Auck, James D - Art (26)  
Bacus, John W - Soc Sci (31)  
Bahe, Alexander H - Soc Sci (1)  
Bang, Connie M - Nat Sci (13)  
Baumann, Linda K - Spec Ed (6)  
Baumert, Thomas T - Ind Tech (26)  
Beekman, Heather D - Spec Ed (2)  
Befrage, Manni L - Nat Sci (3)  
Bliemeister, Lindsey L - Spec Ed (1)  
Blomenkamp, Paul A - Soc Sci (4)  
Bluford, Michelle A - Music (7)  
Bock, Maureen A - Math (29)  
Breed, Judy K - Math (20)  
Brennes, Leslie L - Spec Ed (2)  
Carda, John L - Soc Sci (22)  
Connelly, Tomi A - F Lang (3)  
Cornell, Joy - F Lang (3)  
Cox, Britnie R - Soc Sci (2)  
Daily, Dawna Dale - Spec Ed (3)  
Davis, Patricia J - High Ability Ed (2)  
Delong, Dennis R - Ind Tech (14)  
Edic, Catherine L - ESL (1)  
Farkas, Susan M - ESL (7)  
Frerichs, Jerry J - Nat Sci (31)  
Fritz, Makalla M - F Lang (2)  
Garrison, Deborah L - Math (12)  
Graver, Terry A - Health, PE (12)  
Gregory, Jens W - Eng Lang (1)  
Guinn, Elizabeth R - Music (3)  
Habrock, Ronda R - Math (6)  
Hays, Dan P - Music (2)  
Hightower, Jeanne M - Sec Couns (14)  
Hilgenkamp, Lindsey J - Eng Lang (2)  
Holmes, Ann - Eng Lang (20)  
Hoppes, Shawn J - Business (2)  
Jarzynka, Nick A - Business (3)  
Jenson, Christopher S - Eng Lang (6)  
Kingsley, Jenny R - Math (1)  
Koll, James W - Soc Sci (22)  
Kooiker, Pamela - F Lang (20)  
Ladwig, Danielle K - Eng Lang (8)  
Laffeur, Daryle A - Nat Sci (3)  
Lindquist, Maegan J - Business (7)  
Martin, Paul E - Math (12)  
McCoy, Patricia M - Eng Lang (30)  
Merrinew, Desiree - Sec Couns (1)  
Meyer, Diana L - Spch Path (5)  
Mowinkel, Pamela D - Fam Cn Sci (9)  
Moylan, Joseph - Ind Tech (21)  
Neighbors, Debra A - Math (14)  
Nuismer, Mark R - Soc Sci (5)  
O'Kane, Mike J - Nat Sci (22)  
Pechous, Nicole Suzette - Psych (4)  
Petricek, Linda F - Spec Ed (11)  
Richards, Janet G - Media Spec (9)  
Risuglia, Sarah B - Eng Lang (1)  
Ritterbush, Nathan P - Nat Sci (2)  
Roeder, Meggan S - Sec Couns (4)  
Schutte, Troy L - Mktg Ed (6)  
Scott, Thomas - Spec Ed (17)  
Sherburne, Bonnitia - Spec Ed (1)  
Simmelink, Catherine M - Math (5)  
Simons, Melissa L - Eng Lang (11)  
Smith, Angela M - Spch Path (1)  
Smith, Jeffrey T - Math (4)  
Specht, James G - Nat Sci (9)  
Steffens, Evi J - Eng Lang (1)  
Stracke, Laurie C - Nat Sci (5)  
Studnicka, Sally A - Health, PE (34)  
Sutter, Jarod W - Art (3)  
Swarthout, Barbara L - Fam Cn Sci (5)  
Tesmer, Rachel I - Drama/theat (2)  
Vann, Teresa E - Grades 9-12 (7)  
Vinopal, Craig W - Nat Sci (2)  
Walker, Elizabeth - Eng Lang (1)  
Watson, Coleen I - Eng Lang (28)  
Wendt, Wendy M - ESL (6)  
West-Rojas, Heather D - F Lang (3)  
Whorlow, Tait J - Math (6)  
Wilson, Abbie Scarlett - Health, PE (7)  
Winkler, Kalee M - F Lang (1)  
Wolf, Robert - Soc Sci (9)  
Wortman, Mark E - Soc Sci (27)  
Zach, Kenneth P - Spec Ed (9)

**ELKHORN MIDDLE SCHOOL**

28-0010-005  
500 Hillcrest St, Box 439, Elkhorn 68022-0439  
Phone: (402) 289-2428  
FAX: (402) 289-1639

Tomjack, Michael E - Principal (9)  
Baumert, Cristin M - Eng Lang (21)  
Baumert, Kim E - Ind Tech (29)  
Beard, Bradley W - Math (8)  
Bluhm, Kyle J - Soc Sci (1)  
Burney, Kathy J - Health, PE (5)  
Crawford, Karen - Nat Sci (17)  
Daigle, Gisele M - F Lang (13)  
Dorothy, Kristin N - Spch Path (1)  
Dworak, Dawn M - Nat Sci (3)  
Edic, Catherine L - ESL (1)  
Farkas, Susan M - ESL (7)  
Gdowski, Linda Suzanne - Math (14)  
Glover, Duane T - Computer (15)  
Gorsett, Steven W - Health, PE (17)  
Greteman, Lance E - Art (8)  
Guinn, Elizabeth R - Music (3)  
Hartman, Julie - Media Spec (19)  
Hultman, Brandon J - Eng Lang (13)  
Johnson, Christopher P - Music (5)  
Klein, Jodi - High Ability Ed (8)  
Knudsen, Sharon K - Psych (5)  
Kudrna, Bobbi J - Eng Lang (7)  
Lant, Jeannette A - Fam Cn Sci (9)  
Lingenfelter, Kelly L - Soc Sci (3)  
Lorensen, Patricia M - Spec Ed (9)  
Lutes, Katrina L - Eng Lang (1)  
Matuella, Marie L - Spec Ed (13)  
McBrien, Lisa M - Psych (2)  
Meysenburg, Tiffany A - Spec Ed (8)  
Peterson, Sara L - Health, PE (2)  
Pilkington, Kari R - Math (2)  
Preissler, Robert A - Soc Sci (14)  
Rastovski, Rose M - Eng Lang (6)  
Richart, Carol E - High Ability Ed (15)  
Smith, Krisa L - Eng Lang (8)  
Valasek, Adel L - Spec Ed (3)  
Wernhoff, Danielle M - Spec Ed (7)  
Wendt, Wendy M - ESL (6)  
Wesch, Debra L - Elem Couns (8)  
Witt, Rebecca D - Nat Sci (3)  
Wortman, Susan R - Music (15)  
Wright, Terri L - F Lang (1)  
Zach, Kenneth P - Spec Ed (9)

**ELKHORN RIDGE MIDDLE SCHOOL(NCA)**

28-0010-007  
17880 Marcy Street, Omaha 68118-3556  
Phone: (402) 334-9302  
FAX: (402) 334-9378

Riggert, Kevin L - Principal (16)  
Soupir, Chad A - Asst Prin (4)  
Bacus, Muriel A - Eng Lang (30)  
Banks, Beth A - Math (5)  
Berck, Michael V - Math (3)  
Bischof, Stephen J - Soc Sci (28)  
Bluford, Michelle A - Music (7)  
Booth, Meggan M - Health, PE (3)  
Breitkreutz, Matthew J - Nat Sci (1)  
Cain, Jayne L - Spec Ed (7)  
Church, Sonia S - Music (22)  
Daigle, Gisele M - F Lang (13)  
Ebers, Tim J - Soc Sci (6)  
Edic, Catherine L - ESL (1)  
Farkas, Susan M - ESL (7)  
Fletcher, Elizabeth A - Fam Cn Sci (18)  
Frisbie, Jacqueline B - Soc Sci (3)  
Greteman, Margaret L - Art (5)  
Grzywa-Birge, Bethany M - Eng Lang (7)  
Hansen, Deborah A - Math (3)  
Hinshaw, Harry Cecil - Ind Tech (2)  
Houchin, Jennifer J - Health, PE (6)  
Hultman, Michelle R - Soc Sci (9)  
Jones, Lois Eb - Eng Lang (1)  
Klein, Jodi - High Ability Ed (8)  
Kounovsky, Brian Joe - Health, PE (4)  
Kreun, Stacy L - Spec Ed (6)  
McBrien, Lisa M - Psych (2)  
Nelson, Catherine A - Eng Lang (5)  
Niebaum, Daleen K - Math (1)  
Nunnenkamp, Jani R - Eng Lang (8)  
Oberembt, Stacy L - Eng Lang (2)  
Olsen, Pamela C - Media Spec (23)  
Otte, Mindy Ann - Spch Path (4)  
Patera, Michael J - Eng Lang (1)  
Richart, Carol E - High Ability Ed (15)

Ritzdorf, Kenneth - Computer (19)  
Schlapfer, Gary D - Nat Sci (3)  
Sideris, Stella - Elem Couns (28)  
Swanda, Gerald A - Spec Ed (1)  
Taylor, Craig M - Nat Sci (4)  
Thompson, Scot - Music (18)  
Thoreen, Laura R - Eng Lang (1)  
Wendt, Wendy M - ESL (6)  
Witt, Rachel D - Eng Lang (5)  
Wright, Terri L - F Lang (1)  
Zach, Kenneth P - Spec Ed (9)  
Zumbrennen, Andrea D - Eng Lang (2)

**FIRE RIDGE ELEMENTARY SCHOOL**

28-0010-008  
19660 Farnam St, PO Box 439, Elkhorn  
68022-4837  
Phone: (402) 289-0735  
FAX: (402) 289-0741

Doerr, Anne - Principal (17)  
Adamson, Susan L - 5th Grade (28)  
Anderson, Diane M - Elem Couns (6)  
Armstrong, Sandra K - Spec Ed (2)  
Bauers, Connie R - 3rd Grade (7)  
Bednar, Joel S - 5th Grade (1)  
Cecil, Nancy M - Music (1)  
Choquette, Melissa L - 4th Grade (6)  
Edic, Catherine L - ESL (1)  
Everingham, Joseph W - Health, PE (2)  
Farkas, Susan M - ESL (7)  
Ghannam, Melinda B - High Ability Ed (2)  
Goolsby, Katherine - 3rd Grade (20)  
Gunderson, Angelique M - 4th Grade (2)  
Gustafson, Cynthia L - 1st Grade (1)  
Kathol, Jane L - Art (6)  
Ketterer, Casey S - Kdg (2)  
Knott, Barbara A - 2nd Grade (7)  
Knudsen, Sharon K - Psych (5)  
Lech, Janet L - Grades 1-2 (1)  
Lehn, Carol I - Spch Path (2)  
Lighting, Melissa Jane - Media Spec (4)  
Livingston, Sarah L - 2nd Grade (2)  
Lyon, Catherine - 3rd Grade (1)  
McDermott, Lisa K - 1st Grade (1)  
McWilliams, Meredith J - Spec Ed (1)  
Navin, Jamie A - 2nd Grade (3)  
Richter, Lisa K - Kdg (2)  
Scheel, Rachel M - 1st Grade (1)  
Shirley, Kimberly A - Kdg (3)  
Smith, Cory D - Music (1)  
Story, Sandra V - F Lang (2)  
Thompson, Leann - Kdg (15)  
Wendt, Wendy M - ESL (6)  
Wortman, Laura M - 1st Grade (3)  
Zach, Kenneth P - Spec Ed (9)

**HILLRISE ELEMENTARY SCHOOL**

28-0010-004  
400 Hopper St, PO Box 439, Elkhorn  
68022-0439  
Phone: (402) 289-2602  
FAX: (402) 289-1610

Lindquist, Ryan A - Principal (2)  
Adamson, Julie L - Kdg (8)  
Anderson, Vicki R - Grades 1-2 (25)  
Black, Cathline J - 1st Grade (6)  
Coon, Annette A - 4th Grade (18)  
Cramer, Michele E - 3rd Grade (3)  
Dolliver, Amber M - Kdg (2)  
Edic, Catherine L - ESL (1)  
Everingham, Joseph W - Health, PE (2)  
Farkas, Susan M - ESL (7)  
Francis, Jeremy R - 1st Grade (6)  
Gangwish, Derek A - 4th Grade (1)  
Ghannam, Melinda B - High Ability Ed (2)  
Graver, Susan L - Spch Path (10)  
Heller, Nicole A - Psych (5)  
Herold, Jean R - Elem Couns (1)  
Krivohlavek, Molly Miranda - 3rd Grade (6)  
Krivohlavek, Seth T - 5th Grade (7)  
Lampert, Jerilyn M - Media Spec (9)  
McShane, Susan - 2nd Grade (10)  
Niefeld, Andrea Kay - Kdg (3)  
Peterson, Donald C - Health, PE (30)  
Reim, Lindsay M - 2nd Grade (1)  
Riley, Nancy B - Music (28)  
Rossell, Janette L - Spec Ed (8)  
Saalfeld, Sue - Spec Ed (21)  
Shannon, Donna M - 4th Grade (40)  
Smith, Cory D - Music (1)  
Stephens, Larry G - Art (32)

Story, Sandra V - F Lang (2)  
Sullivan, Mollie A - 5th Grade (3)  
Taylor, Shirley J - Grades 1-2 (12)  
Tindall, Synda Rene - 2nd Grade (7)  
Wendt, Wendy M - ESL (6)  
Zach, Kenneth P - Spec Ed (9)

**MANCHESTER ELEMENTARY SCHOOL**

28-0010-009  
2750 N Hws Cleveland, Omaha 68116  
Phone: (402) 289-2579  
FAX: (402) 289-2585

Zaroban, Audre L - Principal (7)  
Addink, Sarah A - Spec Ed (1)  
Anderson, Vicki R - Grades 3-5 (25)  
Brunckhorst, Kathleen M - Kdg (2)  
Clark, Lance E - 3rd Grade (1)  
Dallegge, Robyn J - Media Spec (7)  
Donahue, Lynnette J - 5th Grade (9)  
Edic, Catherine L - ESL (1)  
Farkas, Susan M - ESL (7)  
Frey, Angela L - Music (3)  
Glover, Ruth - 1st Grade (17)  
Hays, Kathy A - High Ability Ed (16)  
Hoff, Julie A - Art (3)  
King, Susan E - 4th Grade (2)  
Krohn, Traci D - 4th Grade (2)  
Meyer, Diana L - Spch Path (5)  
Miller, Kimberly S - 5th Grade (9)  
Murdock, Nancy E - Kdg (19)  
Pechous, Nicole Suzette - Psych (4)  
Peterson, Donald C - Health, PE (30)  
Petricek, Amy L - 2nd Grade (4)  
Post, Suzanne M - 2nd Grade (7)  
Pribnow, Tessa M - 1st Grade (1)  
Quandt, Carrie E - 3rd Grade (1)  
Ramsbottom, Mimi C - Health, PE (7)  
Riley, Nancy B - Music (28)  
Roth, Carla M - Kdg (2)  
Saalfeld, Sue - Spec Ed (21)  
Stevens, Teresa I - 2nd Grade (1)  
Story, Sandra V - F Lang (2)  
Taylor, Shirley J - Grades 1-2 (12)  
Thies, Diane M - 1st Grade (3)  
Wendt, Wendy M - ESL (6)  
Wiederspan, Lisa A - Kdg (1)  
Wiley, Shelly M - Elem Couns (6)  
Zach, Kenneth P - Spec Ed (9)

**SKYLINE ELEMENTARY SCHOOL**

28-0010-003  
400 S 210th St, Box 439, Elkhorn 68022-0439  
Phone: (402) 289-3433  
FAX: (402) 289-1652

Peterson, Janet L - Principal (6)  
Akers, Carol L - Kdg (2)  
Benson, Juli L - 2nd Grade (2)  
Champion, Sarah P - Elem Couns (2)  
Dirkschneider, Kylie J - Spec Ed (5)  
Edic, Catherine L - ESL (1)  
Farkas, Susan M - ESL (7)  
Geis, Leigh A - Media Spec (1)  
Gries, Nancy - Kdg (20)  
Hartvigsen, Tatum E - 4th Grade (1)  
Hays, Kathy A - High Ability Ed (16)  
Hodges, Karyn S - 1st Grade (2)  
Janssen, Jennifer M - 4th Grade (1)  
Lech, Janet L - Grades 1-2 (1)  
Martinec, Leslie A - 3rd Grade (2)  
McBrien, Lisa M - Psych (2)  
McDonald, Hilary J - 5th Grade (1)  
Nielsen, Tracy M - Kdg (5)  
Price, Brittany L - 2nd Grade (3)  
Ramsbottom, Mimi C - Health, PE (7)  
Schutte, Susan L - Spec Ed (8)  
Scott, Traci L - 2nd Grade (8)  
Sheckler, Stephanie L - Art (1)  
Sidders, Troy D - 4th Grade (4)  
Simpson, Shauna L - 1st Grade (7)  
Skorupa, Jamie A - 1st Grade (2)  
Smith, Angela M - Spch Path (1)  
Smith, Cory D - Music (1)  
Story, Sandra V - F Lang (2)  
Tharp, Jennifer - 5th Grade (7)  
Thomsen, Mary M - 3rd Grade (24)  
Wendt, Wendy M - ESL (6)  
Zach, Kenneth P - Spec Ed (9)

## 40 ELKHORN PUBLIC SCHOOLS

(Continued from previous page)

### SPRING RIDGE ELEMENTARY

28-0010-006  
17830 Shadow Ridge Dr, Omaha 68130-2647  
Phone: (402) 637-0204  
FAX: (402) 637-0207

Lotspeich, Patricia - Principal (35)  
Anthony, Joan L - 3rd Grade (28)  
Bartels, Chera A - Spec Ed (2)  
Bauer, Devon D - 2nd Grade (3)  
Bertucci, Peggy L - Elem Couns (7)  
Brink, Janet L - Spec Ed (6)  
Brown, Kristine F - Art (8)  
Connell, Erica R - 4th Grade (3)  
Deck, Angela L - 4th Grade (7)  
Dietrich, Becky - 1st Grade (21)  
Edic, Catherine L - ESL (1)  
Farkas, Susan M - ESL (7)  
Farley, Carla - Kdg (10)  
Flanders, Marsha R - Media Spec (16)  
Gernandt, Debra - 2nd Grade (17)  
Goff, Gaye L - Grades 1-2 (32)  
Gragert, Jennifer Lynn - 5th Grade (5)  
Hanson, Rachel L - 1st Grade (2)  
Harrill, Brent D - Health, PE (1)  
Haynes, Emily E - 3rd Grade (1)  
Herzog, Beth A - Spch Path (3)  
Hoefler, Sara B - Kdg (6)  
Knudsen, Sharon K - Psych (5)  
Kraus, Mary Jo - 5th Grade (1)  
Kruger, Patrice M - 1st Grade (11)  
Loftis, Tamera M - Music (2)  
Mancuso, Lorraine - Spch Path (20)  
Martin, Rhonda J - 4th Grade (12)  
Mertz, Therese M - 3rd Grade (30)  
Obermoller, Elizabeth N - 2nd Grade (5)  
Riffey, Libby A - 1st Grade (31)  
Rohwer, Carla J - 4th Grade (8)  
Runty, Lesley M - 3rd Grade (1)  
Schaben, Stephanie M - 2nd Grade (12)  
Scharf, Debra J - 5th Grade (1)  
Seyl, Laura R - 2nd Grade (12)  
Snyder, Joshua L - High Ability Ed (4)  
Story, Sandra V - F Lang (2)  
Thayer, Amanda R - Kdg (1)  
Wahl, Pamela R - Spec Ed (2)  
Wendt, Wendy M - ESL (6)  
Zach, Kenneth P - Spec Ed (9)  
Zadalis, Patricia A - Kdg (7)

### WESTRIDGE ELEMENTARY SCHOOL

28-0010-002  
500 Greely St, PO Box 439, Elkhorn  
68022-0439  
Phone: (402) 289-2559  
FAX: (402) 289-5725

Pechous, Donald J - Principal (6)  
Albritton, Stephany K - Media Spec (2)  
Bohn, Linda K - 4th Grade (18)  
Bowes, Tammy S - Grades 1-2 (11)  
Burney, Kathy J - Health, PE (5)  
Byrd, Mary D - Elem Couns (8)  
Cyza, Gina Sue - Kdg (4)  
Dunphy, Deanne M - 5th Grade (6)  
Edic, Catherine L - ESL (1)  
Farkas, Susan M - ESL (7)  
Frey, Angela L - Music (3)  
Hague, Jodi Ann - 2nd Grade (5)  
Heller, Nicole A - Psych (5)  
Herman, Jamie A - Spec Ed (1)  
Hoff, Julie A - Art (3)  
Johnston, Ann - 1st Grade (27)  
Kathol, Jane L - Art (6)  
Kraus, Kevin D - 3rd Grade (3)  
Lentz, Julie K - 3rd Grade (5)  
Mejstrik, Marilyn - 1st Grade (20)  
Miller, Sheila - Grades 1-2 (17)  
Mundil, Angela C - 2nd Grade (2)  
Peterchuck, Tia L - Kdg (3)  
Peterson, Laurinda M - 3rd Grade (1)  
Pflaum, Christine M - 3rd Grade (1)  
Porter, Kimberly A - Spch Path (2)  
Quandt, Christine L - 2nd Grade (17)  
Richardson, Susan N - Kdg (8)  
Snyder, Joshua L - High Ability Ed (4)  
Sorensen, Julie M - 4th Grade (13)  
Stephens, Larry G - Art (32)  
Story, Sandra V - F Lang (2)  
Walter, Linde D - Spec Ed (7)  
Weber, Kathy S - 1st Grade (18)

Wendt, Wendy M - ESL (6)  
Wieland, Natalie J - Spec Ed (3)  
Windhorst, Julie - 5th Grade (20)  
Zach, Kenneth P - Spec Ed (9)

### ELKHORN EARLY EDUCATION CENTER

28-0010-010  
502 Glen, Elkhorn 68022  
Phone: (402) 289-3790  
Dean, Christine Ann - Spec Ed (4)  
Gratopp, Traci L - Spec Ed (6)  
Heller, Nicole A - Psych (5)  
Northam, Kathleen - Spch Path (2)  
Reeves, Holly A - Spec Ed (1)  
Sacoman, Carol A - Spch Path (2)  
Stoecklin, Michele A - Title 1 (15)

### ELKHORN VALLEY SCHOOLS

59-0080  
**MADISON COUNTY**  
**601 S MADISON, BOX 430, TILDEN**  
**68781-0430**  
PHONE: (402) 368-5301  
FAX: (402) 368-5338  
Class 3  
Navratil, Ken - Supt (8)

### ELKHORN VALLEY HIGH SCHOOL

59-0080-001  
601 S Madison, Box 430, Tilden 68781-0430  
Phone: (402) 368-5301  
FAX: (402) 368-5338

Johnsen, Beth - Principal (7)  
Black, Sarah - Math (3)  
Bradley, Crystal K - Health, PE (14)  
Burgos, Maria - F Lang (4)  
Burkhardt, David - Soc Sci (37)  
Decker, Julie K - Spec Ed (25)  
Dittmer, Brendan - Eng Lang (6)  
Gale, Brenda - Music (5)  
Hahne, Darin - Business (4)  
Harris, Justin - Business (4)  
Klein, Scott F - Math (9)  
Larson, Tracy - Media Spec (2)  
Lordermann, Jenna L - Spec Ed (1)  
Mc Killip, Beverly - Nat Sci (3)  
Myhre, Janet - Eng Lang (13)  
Patras, Rosemary - Spec Ed (19)  
Ponto, Nicole L - Eng Lang (1)  
Rautenberg, Robert R - Ind Tech (1)  
Rowse, Julie - Fam Cn Sci (5)  
Sigler, Judi - Sec Couns (4)  
Vaughn, Emily - Health, PE (7)  
Weber, Diana - Art (23)  
Wickizer, Dustin - Soc Sci (7)

### ELKHORN VALLEY ELEMENTARY SCH

59-0080-002  
501 S Madison, Box 430, Tilden 68781-0430  
Phone: (402) 368-5301  
FAX: (402) 368-5338

Johnsen, Beth - Principal (7)  
Bennett, Karla - Grades 4-6 (6)  
Bradley, Crystal K - Health, PE (14)  
Collins, Jacqueline - Curr Spec (22)  
Gale, Brenda - Music (5)  
Hamilton, Stephanie L - 3rd Grade (7)  
Herbolsheimer, Lori - 2nd Grade (24)  
Howard, Paula S - Sup Courses (1)  
Johnson, Joann - Grades 4-6 (3)  
Larson, Tracy - Media Spec (2)  
Legate, Rosemary - PreKdg (7)  
Mangan, Marijo A - 1st Grade (32)  
Patras, Rosemary - Spec Ed (19)  
Ponto, Nicole L - Eng Lang (1)  
Sigler, Judi - Elem Couns (4)  
Smith, Marla A - Kdg (7)  
Tegeler, Linda D - Grades 4-6 (13)  
Weber, Diana - Art (23)

### ELM CREEK PUBLIC SCHOOLS

10-0009  
**BUFFALO COUNTY**  
**230 CALKINS, PO BOX 490, ELM CREEK**  
**68836-0490**  
PHONE: (308) 856-4300  
FAX: (308) 856-4907

Class 3  
Babcock, Larry - Supt (8)

### ELM CREEK HIGH SCHOOL

10-0009-001  
230 Calkins, PO Box 490, Elm Creek  
68836-0490  
Phone: (308) 856-4300  
FAX: (308) 856-4907  
Brouillette, Gary - Principal (12)  
Bauer, Rick - Computer (10)  
Brandt, Ted - Nat Sci (31)  
Carlton, Cindy - Spch Path (5)  
Cavenee, Tanner - Health, PE (3)  
Gunderson, Jim A - Nat Sci (27)  
Helzer, Nathan - Music (1)  
Hubbert, Robyn S - Fam Cn Sci (24)  
Keep, Barb - Business (1)  
Klingelhoefer, Melanie - Sec Couns (16)  
Kohel, Edward - Music (7)  
Kucera, Keith Allen - Soc Sci (29)  
Mierau, Brooke - Media Spec (1)  
Pulliam, Derrick - Math (8)  
Richmond Jr, Donald J - Eng Lang (35)  
Schuster, John - Ind Tech (1)  
Schwartz, Joanne - F Lang (8)  
Teply, Jane - Eng Lang (38)  
Vahle, Robin - Art (8)  
West, Camie - Spec Ed (15)  
Wissel, Stanley - Health, PE (22)

### ELM CREEK ELEMENTARY SCHOOL

10-0009-002  
230 Calkins, PO Box 490, Elm Creek  
68836-0490  
Phone: (308) 856-4300  
FAX: (308) 856-4907

Babcock, Larry - Principal (8)  
Aten, Teresa M - Kdg (20)  
Bauer, Renee - 4th Grade (14)  
Bourke, Kari K - 3rd Grade (22)  
Boyd, Miranda - Spec Ed (4)  
Carlton, Cindy - Spch Path (5)  
Cavenee, Tanner - Health, PE (3)  
Cyboron, Justin - Sign Lang Interp (1)  
Gunderson, Jan - 1st Grade (4)  
Harter, Isabelle - 5th Grade (14)  
Helzer, Nathan - Music (1)  
Klingelhoefer, Melanie - Elem Couns (16)  
Kohel, Edward - Music (7)  
Mc Carter, Brandi - 2nd Grade (4)  
Mierau, Brooke - Media Spec (1)  
Muma, Mitch - Title 1 (12)  
Schroeder, Cindy - 6th Grade (8)  
Vahle, Robin - Art (8)

### ELMWOOD-MURDOCK SCHS

13-0097  
**CASS COUNTY**  
**300 WYOMING ST, BOX 407, MURDOCK**  
**68407-0407**  
PHONE: (402) 867-2341  
FAX: (402) 867-2009

Class 3  
Novak, Daniel L - Supt (24)

### ELMWOOD-MURDOCK JR/SR HIGH SCH

13-0097-001  
300 Wyoming St, Box 407, Murdock  
68407-0407  
Phone: (402) 867-2341  
FAX: (402) 867-2009

Allemang, Timothy D - Principal (10)  
Barnes, Justin J - Art (4)  
Bell, Ricky J - Math (26)  
Brouwer, Kyle L - Spch Path (1)  
Colbert, Betty J - Music (9)  
Dwyer, Paul C - Pgm Coord (7)  
Eberhart, Barbara L - Sec Couns (2)  
Echtenkamp, Douglas E - Ind Tech (24)  
Hanson, Michael L - Music (4)  
Hill, John P - Math (9)  
Maly, Diane R - Spec Ed (24)  
McCoy, William M - Eng Lang (33)  
Meyer, Jennifer M - Spec Ed (2)  
Moline, Justin K - Nat Sci (7)  
Moore, Andrea J - Eng Lang (2)  
Mortensen, Joyce A - F Lang (14)  
Reinke, Jean M - Media Spec (37)  
Routley, Ramona - Psych (1)

## PUBLIC AND STATE-OPERATED SCHOOLS

Schmale, Leigh A - Soc Sci (15)  
Schmidt, Lisa M - Soc Sci (5)  
Schram, Melissa N - Business (2)  
Shrader, Kurk V - Business (21)  
Slominski, Rebecca D - Nurse (1)  
Vavak, Deanna E - Fam Cn Sci (11)  
Warner, Terry J - Health, PE (8)  
Wilkins, Donald A - Nat Sci (23)  
Wray, Patricia L - Nat Sci (3)

### ELMWOOD-MURDOCK ELEM SCHOOL

13-0097-004  
400 West F St, Box 100, Elmwood 68349-0100  
Phone: (402) 994-2125  
FAX: (402) 994-2078

Friedrich, Bruce A - Principal (24)  
Backemeyer, Cindy L - 3rd Grade (10)  
Backemeyer, Curtis A - Spec Ed (21)  
Bacon, April M - 3rd Grade (2)  
Brouwer, Kyle L - Spch Path (1)  
Colbert, Betty J - Music (9)  
Cook, Emilie A - Kdg (27)  
Druke, Vanessa D - 1st Grade (8)  
Dwyer, Paul C - Pgm Coord (7)  
Eberhart, Barbara L - Elem Couns (2)  
Frerichs, Monte L - Grades 5-6 (1)  
Glantz, Linda L - 2nd Grade (27)  
Hanson, Michael L - Music (4)  
Johnston, Jeff M - Grades 5-6 (4)  
Kuhlman, Robin L - Grades 5-6 (9)  
Nielsen, Margie A - 4th Grade (26)  
Novak, Deborah R - Spec Ed (19)  
Nuss, Sharon C - 1st Grade (1)  
Oehlkerking, Carae L - 2nd Grade (6)  
Oliva, Susan D - Title 1 (26)  
Reinke, Jean M - Media Spec (37)  
Routley, Ramona - Psych (1)  
Seelhoff, Jodee L - Grades 5-6 (1)  
Slominski, Rebecca D - Nurse (1)  
Vice, Diane M - Kdg (8)  
Warner, Terry J - Health, PE (8)  
Willadsen, Diane M - 4th Grade (28)

### ELWOOD PUBLIC SCHOOLS

37-0030  
**GOSPER COUNTY**  
**502 FIRST AVE, BOX 107, ELWOOD**  
**68937-0107**  
PHONE: (308) 785-2491  
FAX: (308) 785-2322

Class 3  
Einspahr, Richard D - Supt (15)

### ELWOOD HIGH SCHOOL

37-0030-001  
502 First Ave, Box 107, Elwood 68937-0107  
Phone: (308) 785-2491  
FAX: (308) 785-2322

Davis, Jon S - Principal (5)  
Arends, Edward D - Health, PE (26)  
Banzhaf, Kurt G - Soc Sci (15)  
Bendler, Janet R - Librarian (2)  
Blessing, David C - Sec Couns (24)  
Dean, Sandy J - Math (2)  
Eggers, Kimberlee S - Art (29)  
Goracke, Michael R - Ind Tech (9)  
Halmes, Ellen F - Fam Cn Sci (3)  
Kleine, James M - Math (15)  
Mahlberg, Kevin J - Business (27)  
Nickell, Nicole S - Music (10)  
Salas, Jami L - Eng Lang (2)  
Scoville, Kim R - Spec Ed (27)  
Smith, Christel J - F Lang (19)  
Watson, Roger R - Nat Sci (16)

### ELWOOD ELEMENTARY SCHOOL

37-0030-002  
502 First Ave, Box 107, Elwood 68937-0107  
Phone: (308) 785-2491  
FAX: (308) 785-2322

Einspahr, Richard D - Principal (15)  
Arends, Edward D - Health, PE (26)  
Bendler, Janet R - Librarian (2)  
Blessing, David C - Elem Couns (24)  
Blessing, Jo D - 6th Grade (2)  
Crawford, Julie L - 3rd Grade (15)  
Eggers, Kimberlee S - Art (29)  
Hofman, Glenn L - Title 1 (18)



(Continued from previous page)

**ELWOOD ELEMENTARY SCHOOL**

37-0030-002  
502 First Ave, Box 107, Elwood 68937-0107  
Phone: (308) 785-2491  
FAX: (308) 785-2322  
Kenning-Plummer, Deloris A - 4th Grade (30)  
Knoerzer, Lori L - 2nd Grade (9)  
Mc Kee, Janet S - 4th Grade (1)  
Nickell, Nicole S - Music (10)  
Platt, Catherine B - Spec Ed (8)  
Rieker, Elica T - Kdg (22)  
Roberts, Laura M - Sign Lang Interp (5)  
Simpson, Rita M - 1st Grade (1)  
Trautman, Kami M - 5th Grade (2)

**EMERSON-HUBBARD SCHS**

26-0561  
**DIXON COUNTY**  
109 W THIRD ST, BOX 9, EMERSON  
68733-0009  
PHONE: (402) 695-2621  
FAX: (402) 695-2622

Class 3  
Becker, Thomas - Supt (7)

**EMERSON-HUBBARD HIGH SCHOOL**

26-0561-001  
1504 Dakota St, Box 9, Emerson 68733-0009  
Phone: (402) 695-2636  
FAX: (402) 695-2622  
Stansberry, Ed - Principal (4)  
Bormann, Dan - Adm Super (21)  
Albrecht, Kathryn - Nat Sci (16)  
Albrecht, Mary - Soc Sci (14)  
Becker, Carol - Media Spec (1)  
Burbach, Lindsey - Business (1)  
D'Ottavio, Donna - F Lang (1)  
Eaton, Sheri - Math (30)  
Griesel, Ed - Nat Sci (3)  
Heikes, Traci - Math (4)  
Johnson, Caroline - Eng Lang (13)  
Krivolavek, Kimberlie - Music (1)  
Lilly, Tammy - Health, PE (3)  
Mc Ghee, Darwin - Agri (5)  
Milliken, Ann - Eng Lang (1)  
Nelson, Harold J - Math (5)  
Trenhaile, Jennifer - Music (7)  
Weddel, Maria - Spec Ed (6)  
Wiseman, Cliff - Sec Couns (28)

**EMERSON-HUBBARD ELEMENTARY SCH**

26-0561-002  
109 W Third St, Box 9, Emerson 68733-0009  
Phone: (402) 695-2654  
FAX: (402) 695-2622

Becker, Thomas - Principal (7)  
Becker, Carol - Media Spec (1)  
Bonderson, Jane - 6th Grade (17)  
Brownell, Jane - Spec Ed (13)  
Casey, Nancy - 3rd Grade (27)  
Drieling, Rita - 4th Grade (17)  
Johnson, Amber - PreKdg (1)  
Krivolavek, Kimberlie - Music (1)  
Lilly, Tammy - Health, PE (3)  
Martin, Maureen - 2nd Grade (16)  
Mc Cloy, Debra - 5th Grade (9)  
Miller, Susan - 1st Grade (37)  
Novak, Beverly - 5th Grade (8)  
Relitz, Deborah - Kdg (28)  
Roerber, Kimberly - 1st Grade (9)  
Saltzman, Willa - Title 1 (30)  
Sebade, Brenda - 1st Grade (2)  
Snyder, Debra - 3rd Grade (2)  
Trenhaile, Jennifer - Music (7)  
Zeiss, Jan - Elem Couns (19)

**EUSTIS-FARNAM PUBLIC SCHOOLS**

32-0095  
**FRONTIER COUNTY**  
504 N INGALL ST, BOX 9, EUSTIS  
69028-0009  
PHONE: (308) 486-3991  
FAX: (308) 486-5350

Class 3  
Dietz, Carl - Supt (3)

**EUSTIS-FARNAM HIGH SCHOOL**

32-0095-001  
504 N Ingall St, Box 9, Eustis 69028-0009  
Phone: (308) 486-3991  
FAX: (308) 486-5350  
Hemmerling, Kyle - Principal (3)  
Beck, Kelli Jean - Math (23)  
Buehner, Laura - F Lang (5)  
Chambers, Dianna E - Spec Ed (20)  
Dunlap, Brad - Eng Lang (5)  
Flesch, Georgette - Math (19)  
Glodowski, Pam - Sec Couns (17)  
Johnson, Chris - Business (2)  
Johnson, Robert G - Health, PE (1)  
Olson, Alrae - Art (1)  
Rupe, Cathryn D - Librarian (20)  
Schartz, Mary - Health, PE (4)  
Schimmels, D Chad - Agri (10)  
Shepherd, Melissa - Music (2)  
Wall, Caleb - Nat Sci (1)  
Widick, Dan - Nat Sci (36)  
Young, Joyce - Business (25)  
Young, Lynn - Soc Sci (31)

**ELEMENTARY SCHOOL AT EUSTIS**

32-0095-004  
504 N Ingall St, Box 9, Eustis 69028-0009  
Phone: (308) 486-3991  
FAX: (308) 486-5350

Hemmerling, Kyle - Principal (3)  
Chamberlain, Rachelle - 4th Grade (1)  
Flesch, Georgette - Math (19)  
Gengenbach, Mary - 5th Grade (27)  
Glodowski, Pam - Elem Couns (17)  
Jack, Janelle - Title 1 (8)  
Johnson, Robert G - Soc Sci (1)  
Loshonkohl, Jean - 2nd Grade (31)  
Nickerson, Gwen A - 3rd Grade (16)  
Olson, Alrae - Art (1)  
Ratkovec, Patricia - Spec Ed (2)  
Schartz, Mary - Health, PE (4)  
Schmidt, Katherine - Kdg (15)  
Shepherd, Melissa - Music (2)  
Wall, Caleb - Nat Sci (1)  
Wetovick, Janell K - 1st Grade (8)

**EWING PUBLIC SCHOOLS**

45-0029  
**HOLT COUNTY**  
416 N SPRUCE ST, BOX 98, EWING  
68735-0098  
PHONE: (402) 626-7235  
FAX: (402) 626-7236

Class 2  
Fredrickson, Gayla G - Supt (1)

**EWING HIGH SCHOOL**

45-0029-001  
416 N Spruce, Box 98, Ewing 68735-0098  
Phone: (402) 626-7235  
FAX: (402) 626-7236  
Appleby, Greg A - Principal (14)  
Taylor, Glenellen - Adm Super (3)  
Anderegg, Krista J - Nat Sci (11)  
Barlow, Lynne E - Librarian (25)  
Eichelberger, Brock E - Health, PE (5)  
Fox, Jody G - Spec Ed (1)  
Harley, Julie A - Eng Lang (2)  
Hickey, Karri K - Soc Sci (4)  
Johnson, Edward K - Math (15)  
Knust, April R - Business (6)  
Maxwell, Matt G - Music (8)  
Miller, James M - Agri (6)  
Miller, Janice L - Art (7)  
Thiele, Miriam L - F Lang (8)

**EWING ELEMENTARY SCHOOL**

45-0029-002  
311 N Cedar, Box 98, Ewing 68735-0098  
Phone: (402) 626-7235  
FAX: (402) 626-7236

Appleby, Greg A - Principal (14)  
Barlow, Lynne E - Librarian (25)  
Eichelberger, Brock E - Health, PE (5)  
Fox, Jody G - Spec Ed (1)  
Maxwell, Matt G - Music (8)  
Miller, Janice L - Art (7)  
Morgan, Sally A - Spec Ed (9)

Petsche, Karen J - Kdg (16)  
Ritter, Amy M - Grades 1-2 (22)  
Roland, Barbara - Sup Courses (19)  
Stanton, Diane M - Grades Pk-6 (6)  
Young, Crystal - Grades Pk-6 (1)

**EXETER-MILLIGAN PUBLIC SCHOOLS**

30-0001  
**FILLMORE COUNTY**  
318 S RIVER AVE, BOX 139, EXETER  
68351-0139  
PHONE: (402) 266-5911  
FAX: (402) 266-4811

Class 3  
Sharp, Thomas - Supt (5)  
Belau, Donald - Psych (5)  
Nelson, Donald - Psych (5)

**EXETER-MILLIGAN HIGH SCHOOL**

30-0001-001  
318 S River Ave, Box 139, Exeter 68351-0139  
Phone: (402) 266-5911  
FAX: (402) 266-4811

Schlueter, Lindley - Principal (5)  
Bean, Stacy - Music (5)  
Ellis, Val - F Lang (1)  
Fette, Debra J - Eng Lang (5)  
Filipi, Dean - Ind Tech (5)  
Krejci, Jackson - Math (1)  
Lamp, Jessica - Nat Sci (2)  
Lawson, Steven - Computer (5)  
Lawandowski, Christopher - Soc Sci (5)  
Mahoney, Robert - Eng Lang (5)  
Mueller, Anita - Spec Ed (5)  
Murphy, Angela - Music (5)  
Murphy, Brian - Soc Sci (1)  
Noel, Monica - Fam Cn Sci (5)  
Pribyl, Marilyn - Nurse (5)  
Pribyl, Mary Kay - Math (2)  
Severson, Phyllis - Math (5)  
Sharp, Thomas - Eng Lang (5)  
Shiple, Jill - Art (1)  
Sliefert, Lorie - Nat Sci (4)  
Tauriella, Jeretta - Media Spec (5)  
Vossler, Mary - Fam Cn Sci (5)  
Votipka, Judy - Math (5)  
White, Darcy - Health, PE (5)  
Wilbeck, Timothy - Sec Couns (1)

**EXETER-MILLIGAN ELEM-EXETER**

30-0001-003  
318 S River Ave, Box 139, Exeter 68351-0139  
Phone: (402) 266-5911  
FAX: (402) 266-4811

Poppert, Mari Lyn - Principal (5)  
Betka, Audrey - Spec Ed (5)  
Kassik, Judith - Kdg (5)  
Krejci, Jackson - Title 1 (1)  
Lott, Sharon - 1st Grade (5)  
Mueller, Anita - Spec Ed (5)  
Murphy, Angela - Music (5)  
Pribyl, Marilyn - Nurse (5)  
Severson, Phyllis - Curr Spec (5)  
Tauriella, Jeretta - Media Spec (5)  
Weber, Marla - Grades Pk-2 (5)  
White, Darcy - Health, PE (5)

**EXETER-MILLIGAN ELEM-MILLIGAN**

30-0001-004  
502 9th St, Box 40, Milligan 68406-0040  
Phone: (402) 629-4265  
FAX: (402) 629-4293

Poppert, Mari Lyn - Principal (5)  
Betka, Audrey - Spec Ed (5)  
Kohler, Karen - Eng Lang (5)  
Kroll, Laura - 4th Grade (5)  
Mahoney, Robert - Title 1 (5)  
Murphy, Angela - Music (5)  
Polak, Julia - Nat Sci (5)  
Pribyl, Marilyn - Nurse (5)  
Severson, Phyllis - Curr Spec (5)  
Tauriella, Jeretta - Media Spec (5)  
Wehner, Zachary - 3rd Grade (2)

**FAIRBURY PUBLIC SCHOOLS**

48-0008  
**JEFFERSON COUNTY**  
703 K ST, FAIRBURY 68352-2199  
PHONE: (402) 729-6104  
FAX: (402) 729-6392

Class 3  
Helmink, Frederick J - Supt (5)

**FAIRBURY JR-SR HIGH SCHOOL(NCA)**

48-0008-001  
1501 9th St, Fairbury 68352  
Phone: (402) 729-6116  
FAX: (402) 729-6275

Vetter, Jeff G - Principal (6)  
Simmerman, Kevin L - Asst Prin (2)  
Ahl, Dennis J - Pgm Super (15)  
Beerbohm, Larry L - Music (15)  
Bell, Richard J - Math (13)  
Biehl, Taylor K - Sec Couns (14)  
Chappell, Anne C - Spec Ed (3)  
Chevalier, Daniel V - F Lang (1)  
Edson, Rodney M - Health, PE (9)  
Ekwall, Shawn D - Soc Sci (10)  
Engle, Amy E - Soc Sci (3)  
Erichsen, Annie L - Agri (3)  
Fisher, Kari L - Nat Sci (13)  
Fisher, Michael J - Nat Sci (13)  
Gay, Peggy R - Nat Sci (9)  
Hansmire, Teresa D - Business (19)  
Horky, Karen E - Eng Lang (6)  
Hynek, Ryan A - Soc Sci (1)  
Johnson, Kristen M - F Lang (5)  
Krakow, Thomas G - Spec Ed (21)  
Krueger, Ann M - Spec Ed (5)  
Luebbe, Theodore M - Music (19)  
Mans, Tammi J - Media Spec (1)  
Martin, Jedediah P - Eng Lang (1)  
Mc Allister, Timothy D - Ind Tech (28)  
Mc Dowell, Brooke K - Nat Sci (2)  
Miller, Wade A - Computer (1)  
Onnen, Kay R - Fam Cn Sci (1)  
Papstein, Jacquelyn K - Eng Lang (1)  
Peterson, Kristi R - Math (5)  
Raatz, Joyce A - Eng Lang (23)  
Schouboe, Connie J - Art (18)  
Schutt, Diane E - Eng Lang (28)  
Simpson, Randy K - Health, PE (20)  
Smith, Jacki A - Sch Trans Spec (8)  
Smith, Paul J - Math (4)  
Souerdyke, Kevin D - Grades 7-8 (11)  
Stalling, Julie - Math (8)  
Suey, Michael L - Soc Sci (12)  
Thomas, Susan J - Sec Couns (4)

**CENTRAL ELEMENTARY SCHOOL**

48-0008-003  
808 F St, Fairbury 68352  
Phone: (402) 729-2418  
FAX: (402) 729-2467

Christiansen, Jeremy G - Principal (6)  
Ahl, Dennis J - Pgm Super (15)  
Beachler, Brenda S - 1st Grade (24)  
Bedlan, Barbara E - 2nd Grade (28)  
Bessler, Ramona M - Spch Path (17)  
Comer, Nicole A - 1st Grade (4)  
Heinrichs, Keri L - Sup Courses (1)  
Hinman, Sheri L - Health, PE (3)  
Huffman, Vivian D - Sup Courses (29)  
Koenig, Laura L - Spec Ed (2)  
Martin-Schweer, Christine A - Kdg (15)  
Maschmann, Lisa A - Kdg (15)  
Napier, Laurel B - 1st Grade (26)  
Parde, Kimberly D - Kdg (6)  
Riggins, Patricia J - Music (36)  
Roelfs, Carolea A - 2nd Grade (21)  
Schroeder, Catherine J - Spch Path (25)  
Seachord, Cheryl A - Spec Ed (20)  
Seibolt, Nichole S - Health, PE (9)  
Shinn, Cynthia K - 2nd Grade (6)  
Stritzke, Jeanine A - Media Spec (15)

**JEFFERSON INTERMEDIATE SCHOOL**

48-0008-008  
924 K Street, Fairbury 68352  
Phone: (402) 729-5041  
FAX: (402) 729-5446  
Weise, Annette R - Principal (6)  
Ahl, Dennis J - Pgm Super (15)

F

(Continued from previous page)

**JEFFERSON INTERMEDIATE SCHOOL**

48-0008-008  
924 K Street, Fairbury 68352  
Phone: (402) 729-5041  
FAX: (402) 729-5446

Barber, Annette G - 4th Grade (9)  
Bessler, Ramona M - Spch Path (17)  
Boeckner, Teri D - 3rd Grade (20)  
Dux, Karen E - 6th Grade (17)  
Georges, Lourdes M - Spec Ed (1)  
Hall, Felicia E - Spec Ed (19)  
Hohbein, David L - 5th Grade (16)  
Hudson, Kathy M - 6th Grade (35)  
Luebbe, Theodore M - Music (19)  
McAllister, Deborah A - 6th Grade (27)  
Mumm, Debra D - 3rd Grade (18)  
Posey, Debra K - 4th Grade (9)  
Reiman, Jacquelyn L - Spec Ed (2)  
Riggins, Patricia J - Music (36)  
Rogge, Treva M - Music (16)  
Ruhnke, Tammera J - 5th Grade (10)  
Schultz, Ardy S - 4th Grade (30)  
Seibolt, Nichole S - Health, PE (9)  
Simpson, Cara B - Sup Courses (6)  
Stritzke, Jeanine A - Media Spec (15)  
Thomas, Susan J - Elem Couns (4)  
Zabokrtsky, Jane F - 5th Grade (15)

**LIFE PROGRAM**

48-0008-009  
1010 K Street, Fairbury 68352  
Phone: (402) 729-5605  
Simmerman, Cathleen M - Spec Ed (2)

**FALLS CITY PUBLIC SCHOOLS**

**74-0056**  
**RICHARDSON COUNTY**  
**1415 MORTON ST, PO BOX 129, FALLS CITY**  
**68355-0129**  
**PHONE: (402) 245-2825**  
**FAX: (402) 245-2022**

Class 3  
Habben, Jon K - Supt (6)  
Carter, Judith A - Curr Spec (28)  
Heckenlively, Tim - Pgm Coord (8)

**FALLS CITY SENIOR HIGH(NCA)**

74-0056-001  
1400 Fulton, Falls City 68355-2799  
Phone: (402) 245-2116  
FAX: (402) 245-5050

Andreesen, Arlan - Principal (10)  
Aitken Jr, Thomas - Eng Lang (41)  
Barker, Sara - Sec Couns (8)  
Eickhoff, Donna - Business (7)  
Fritz, Noala - Nat Sci (30)  
Fritz, Norman J - Agri (39)  
Haring, Laurel L - Math (13)  
Junker, Mark - F Lang (9)  
Kurgpweit, Lee - Soc Sci (18)  
Olson, Robert L - Spec Ed (1)  
Palmer, Darwin - Health, PE (16)  
Rech, Lori - Health, PE (8)  
Rech, Randy - Grades 9-12 (8)  
Schmit, Gloria - Librarian (14)  
Smith, Charles L - Grades 9-12 (2)  
Snider, Cathie - Nurse (9)  
Steinman, Patricia J - Art (34)  
Streit, Robert - Math (14)  
Sutton, Alisha - Music (7)  
Svoboda, John D - Music (28)  
Thompson, Norma - Math (27)  
Uher, Matthew - Eng Lang (8)  
Veigel, Sara - Spec Ed (27)  
Vitosh, Jason - Math (8)  
Watlington, Barbara A - Fam Cn Sci (27)  
Weaver, Fred - Ind Tech (33)  
Weaver, Rita - F Lang (18)  
Weinert, Thomas - Nat Sci (22)  
Windle, Roger - Spec Ed (14)  
Zoeller, Victoria - Eng Lang (7)

**FALLS CITY MIDDLE SCHOOL(NCA)**

74-0056-002

1415 Morton St, PO Box 129, Falls City  
68355-0129  
Phone: (402) 245-3455  
FAX: (402) 245-2022

Johnson, Rick - Principal (17)  
Bredemeier, Jason - Eng Lang (6)  
Fankhauser, Linnette - Elem Couns (9)  
Flynn, Karen - Fam Cn Sci (23)  
Hinrichs, Barbara - Music (20)  
Hogue, Donald - Health, PE (9)  
Hogue, Terri - Math (17)  
Holloway, Jeanne - Spec Ed (6)  
Junker, Mark - F Lang (9)  
Kopf, Lucinda - 6th Grade (26)  
Kottich, Diana - 6th Grade (28)  
Lampe, Roger - 6th Grade (20)  
Munford, Jack P - Soc Sci (1)  
Neujahr, Natalie Cl - Eng Lang (1)  
Nutzman, Susan - 6th Grade (30)  
Rieschick, Diana - Spec Ed (27)  
Schmit, Gloria - Librarian (14)  
Snider, Cathie - Nurse (9)  
Svoboda, John D - Music (28)  
Vrtiska, Kim - Nat Sci (5)  
Weaver, Fred - Ind Tech (33)  
Weinert, Gayle - Art (19)

**FALLS CITY NORTH ELEM(NCA)**

74-0056-003  
2500 Chase St, Falls City 68355-1113  
Phone: (402) 245-2712  
FAX: (402) 245-4005

Heckenlively, Tim - Principal (8)  
Ankrom, Robin - Music (27)  
Brott, Barsha - Spch Path (25)  
Craig, Wendy - Spec Ed (6)  
Dunn, Joe - Health, PE (6)  
Froeschl, Gail - 2nd Grade (19)  
Harris, Debra - 1st Grade (22)  
Hawley, Charles - 2nd Grade (8)  
Hawley, Melissa - Kdg (8)  
Kirkendal, Carolyn - Kdg (15)  
Martin, Kathy - PreKdg (28)  
McNeely, Janet - 1st Grade (37)  
Nelson, Troy - Elem Couns (5)  
Ogle, Kristene - 1st Grade (4)  
Oliver, Kimberly - 2nd Grade (20)  
Palmer, Debra - 2nd Grade (19)  
Radtz, Karen - Title 1 (6)  
Snider, Cathie - Nurse (9)  
Stitt, Kelsey - Kdg (2)  
Streit, Brenda - Spec Ed (3)  
Wittwer, Nancy V - Librarian (31)

**FALLS CITY SOUTH ELEMENTARY(NCA)**

74-0056-004  
1000 Fulton St, Falls City 68355-3098  
Phone: (402) 245-4067  
FAX: (402) 245-3476

Johansen, Rita - Principal (16)  
Ankrom, Robin - Music (27)  
Auffert, Lauri - 3rd Grade (15)  
Brandon, Kelly - Spec Ed (10)  
Brott, Barsha - Spch Path (25)  
Duerfeldt, Stacey - 3rd Grade (21)  
Dunn, Joe - Health, PE (6)  
Frederick, Jamie - Spec Ed (7)  
Hinrichs, Barbara - Music (20)  
Kurgpweit, Denise - 4th Grade (19)  
Lenard, Danitra - 4th Grade (6)  
Lhamon, Becky J - Spec Ed (1)  
Mason, Jan - 5th Grade (3)  
Merz, Nancy - 3rd Grade (24)  
Nelson, Glenda - Grades Pk-6 (26)  
Nelson, Troy - Elem Couns (5)  
Ramsey, Christine M - Spec Ed (12)  
Scholz, Marilyn - 4th Grade (16)  
Simon, Cecilia - 5th Grade (18)  
Snethen, Jessica - 5th Grade (5)  
Snider, Cathie - Nurse (9)  
Wittwer, Nancy V - Librarian (31)

**MAPLE GROVE SCHOOL**

74-0056-005  
1000 Fulton St, Falls City 68355-3098  
Phone: (402) 245-4889  
FAX: (402) 245-3476  
Deckinger, Janice L - Head Teach (1)

**FILLMORE CENTRAL PUBLIC SCHS**

**30-0025**  
**FILLMORE COUNTY**  
**1410 L STREET, GENEVA 68361-1599**  
**PHONE: (402) 759-4955**  
**FAX: (402) 759-4038**

Class 3  
Norvell, Mark E - Supt (2)

**FILLMORE CENTRAL HIGH SCH(NCA)**

30-0025-001  
1410 L Street, Geneva 68361-1599  
Phone: (402) 759-3141  
FAX: (402) 759-4038

Rose, James A - Principal (12)  
Adkisson, Rebecca J - Fam Cn Sci (9)  
Adkisson, Steven L - Business (8)  
Cook, Todd - Music (1)  
Farmer, Betty J - Nurse (9)  
Freitag, Amanda R - F Lang (2)  
Kile, Denise A - Sec Couns (9)  
Kindig-Malone, Nancy A - Soc Sci (14)  
Komenda, Ryan - Math (11)  
Kort, Jenae - Math (1)  
Kovanda, Denice A - Eng Lang (22)  
Kunze, Judith M - Librarian (13)  
Lauby, Sheila M - Spec Ed (7)  
Lockhart, Mitchell C - Nat Sci (2)  
Lundberg, Mary L - Spec Ed (21)  
Malone, Danny J - Health, PE (16)  
Meyer, Stanley G - Soc Sci (26)  
Miller, Dorothy S - Eng Lang (19)  
Sabah, Katherine - Music (1)  
Seggerman, David R - Nat Sci (29)  
Shipley, Jill - Art (1)  
Staehr, Gail - Soc Sci (3)  
Stratman, Jerry R - Computer (30)  
Talley, Lucinda S - Business (27)  
Van Der Walle, Kurt - Agri (2)  
Wusk, Jeffrey D - Ind Tech (8)

**FILLMORE CENTRAL MIDDLE SCH(NCA)**

30-0025-006  
950 F St, Box 157, Fairmont 68354-0157  
Phone: (402) 268-3411  
FAX: (402) 268-3491

Klein, Jeremy - Principal (2)  
Adkisson, Steven L - Computer (8)  
Bailey, Sally S - 6th Grade (13)  
Bergen, Angela M - Spec Ed (12)  
Cook, Todd - Music (1)  
Dondlinger, Ted L - 6th Grade (6)  
Eberly, Pamela L - Elem Couns (30)  
Farmer, Betty J - Nurse (9)  
Freitag, Amanda R - F Lang (2)  
Kile, Denise A - Sec Couns (9)  
Kimbrough, Catherine M - Soc Sci (15)  
Kunze, Judith M - Media Spec (13)  
Lauby, Aaron P - Soc Sci (7)  
Lundberg, Mary L - Spec Ed (21)  
Miller, Joe - Health, PE (2)  
Rickert, Susan M - 5th Grade (16)  
Sabah, Katherine - Music (1)  
Shipley, Jill - Art (1)  
Staehr, Gail - Math (3)  
Stephenson, Janet F - 5th Grade (31)  
Votipka, Joyce M - Eng Lang (20)  
Wusk, Jeffrey D - Ind Tech (8)

**FILLMORE CENTRAL ELEMENTARY(NCA)**

30-0025-002  
225 N 17th St, Geneva 68361-1699  
Phone: (402) 759-3184  
FAX: (402) 759-3110

Wragge, Mark - Principal (3)  
Alexander, Julie R - 1st Grade (6)  
Boyle, Lindsey - 4th Grade (1)  
Bridges, Linda M - 2nd Grade (37)  
Eberly, Pamela L - Elem Couns (30)  
Eichelberger, Jenny E - 4th Grade (2)  
Farmer, Betty J - Nurse (9)  
Johnson, Julie C - 3rd Grade (8)  
Karcher, Joni R - Spec Ed (16)  
Kindig-Malone, Nancy A - Health, PE (14)  
Kuska, Colleen A - 3rd Grade (11)  
Miller, Sharon M - Kdg (9)  
Nun, Kristin A - Kdg (17)  
Petersen, Sharon L - 2nd Grade (22)

Rohr, Deb - Kdg (19)  
Sabah, Katherine - Music (1)  
Softley, Arlene D - Title 1 (6)  
Stengel, Janell F - Media Spec (15)  
Wallace, Mandi J - 1st Grade (9)

**FORT CALHOUN COMMUNITY SCHS**

**89-0003**  
**WASHINGTON COUNTY**  
**1506 LINCOLN ST, BOX 430, FORT**  
**CALHOUN 68023-0430**  
**PHONE: (402) 468-5592**  
**FAX: (402) 468-5593**

Class 3  
Beach, Gerald M - Supt (4)  
Peitzmeier, Joe A - Busns Mgr (27)

**FORT CALHOUN HIGH SCHOOL(NCA)**

89-0003-001  
1506 Lincoln St, Box 430, Fort Calhoun  
68023-0430  
Phone: (402) 468-5591  
FAX: (402) 468-5593

Johnson, Donald P - Principal (17)  
Bentley, Paul - Nat Sci (26)  
Bouwman, Mark D - Math (8)  
Dalton, Donald - Pgm Coord (21)  
Dierks, Douglas - Ind Tech (31)  
Eno, Elizabeth S - Music (2)  
Gansebom, Anthony - Ind Tech (26)  
Green, Jerry J - Soc Sci (13)  
Groene, Ryan E - Nat Sci (6)  
Heimann, Joseph S - Soc Sci (33)  
Hernandez, Michelle L - Sec Couns (10)  
Holthe, Barbara - Spch Path (10)  
Homolka, Sheri - Librarian (8)  
Jackson, Jane M - Spec Ed (8)  
Johnson, Tyler L - Computer (1)  
Jones, Mark A - Music (30)  
Jorgensen, Jeannine - Spec Ed (9)  
Long, Nancy P - High Ability Ed (1)  
Maddisi, Kirsten E - Eng Lang (6)  
McClarnen, Tara A - Occ Ther (1)  
Meyer, Jim L - Math (28)  
Morrison, William T - Health, PE (8)  
Mussman, Karin L - Psych (1)  
Nolte, Catherine L - Spec Ed (1)  
Pitt, Floyd Michael - Eng Lang (21)  
Richardson, Rod E - Business (5)  
Shields, Jill L - Math (10)  
Smith, David - Art (24)  
Thomas, Lola J - Eng Lang (36)  
Wellwood, Jill J - Spec Ed (1)  
Young, Dorothy L - Nat Sci (9)

**FORT CALHOUN ELEMENTARY(NCA)**

89-0003-002  
1120 Monroe St, Box 430, Fort Calhoun  
68023-0430  
Phone: (402) 468-5714  
FAX: (402) 468-5593

McClarnen, John - Principal (2)  
Benoit, Lindsay - Spec Ed (5)  
Carlson, Mary - 5th Grade (24)  
Casey, Trish - Spec Ed (2)  
Cavanah, Delain - Title 1 (8)  
Cordes, Jolene - 2nd Grade (27)  
Dalton, Donald - Pgm Coord (21)  
Eno, Elizabeth S - Music (2)  
Hall, Jessica J - Kdg (1)  
Hoff, Jo A - 2nd Grade (13)  
Holthe, Barbara J - Spch Path (9)  
Homolka, Sheri - Librarian (8)  
Johnson, Eldon L - Health, PE (13)  
Jones, Mark A - Music (30)  
Jorgensen, Jeannine - Spec Ed (9)  
Josephsen, Sandra J - 2nd Grade (35)  
Joslin, Lyle D - 5th Grade (30)  
Langley, Sue - 1st Grade (19)  
Larsen, Robin E - 6th Grade (10)  
Leishman, Martha - 3rd Grade (10)  
Long, Nancy P - High Ability Ed (1)  
McClarnen, Tara A - Occ Ther (1)  
Mussman, Karin L - Psych (1)  
Pemberton, Elizabeth M - 4th Grade (13)  
Soukup, Angela D - Spch Path (1)  
Szlachetka, Kim - 3rd Grade (23)  
Teeter, Todd - 6th Grade (9)  
Triplett, Barbara J - 3rd Grade (34)

**FRANKLIN PUBLIC SCHOOLS**

31-0506

**FRANKLIN COUNTY**

1001 M ST, FRANKLIN 68939-1199

PHONE: (308) 425-6283

FAX: (308) 425-6553

Class 3

Lucas, Mike - Supt (4)

**FRANKLIN SECONDARY SCHOOL(NCA)**

31-0506-001

1001 M St, Franklin 68939-1199

Phone: (308) 425-6283

FAX: (308) 425-6553

Antholz, Melody - Music (7)  
 Cleveland, Becky - F Lang (2)  
 Dreher, Tom G - Soc Sci (16)  
 Duncan, Carol A - Eng Lang (21)  
 Gilpin, Craig L - Health, PE (35)  
 Gottula, Alan - Sec Couns (6)  
 Guge, Janet G - Art (28)  
 Harlan, Misti - Math (2)  
 Haussermann, Renee - Media Spec (16)  
 Kahrs, Shannette - Nat Sci (10)  
 Keiswetter, Adam - Health, PE (1)  
 Liemann, Randy - Nat Sci (1)  
 Lund, Lindsay - Music (1)  
 Meyer, Jodi - Eng Lang (2)  
 Nepodal, Paul P - Health, PE (3)  
 Rasmussen, Steven R - Soc Sci (28)  
 Rocker, Connie J - Spec Ed (23)  
 Rocker, David L - Agri (22)  
 Schegg, Sandra J - Fam Cn Sci (24)  
 Schmidt, Kathy - Math (5)  
 Sidlo, Lester L - Business (31)  
 Vetter, Clark D - Ind Tech (27)

**FRANKLIN ELEMENTARY SCHOOL**

31-0506-002

1001 M St, Franklin 68939-1199

Phone: (308) 425-6283

FAX: (308) 425-6553

Schnoor, Teresa - Principal (8)  
 Antholz, Melody - Music (7)  
 Bonham, Linea - 6th Grade (8)  
 De Jonge, Dianna J - 2nd Grade (26)  
 Dreher, Angela R - 4th Grade (16)  
 Guge, Janet G - Art (28)  
 Haussermann, Renee - Media Spec (16)  
 Johnson, Ann - Spec Ed (1)  
 Johnson, Beth - 3rd Grade (18)  
 Johnson, Vickie - 4th Grade (4)  
 Kahrs, Shelley - Kdg (14)  
 Keiswetter, Adam - Health, PE (1)  
 Largent, Holly - 1st Grade (6)  
 Loschen, Jennifer - Spec Ed (2)  
 Lund, Lindsay - Music (1)  
 Nepodal, Denise A - Spec Ed (3)  
 Nepodal, Paul P - Health, PE (3)  
 Scott, Valerie - 1st Grade (9)  
 Sidlo, Peggy A - 5th Grade (28)  
 Sindt, Polly - Title 1 (17)

**FREEMAN PUBLIC SCHOOLS**

34-0034

**GAGE COUNTY**

415 EIGHTH ST, PO BOX 259, ADAMS

68301-0259

PHONE: (402) 988-2525

FAX: (402) 988-3475

Class 3

Brazell, John T - Supt (7)

**FREEMAN HIGH SCHOOL**

34-0034-001

415 Eighth St, PO Box 259, Adams

68301-0259

Phone: (402) 988-2525

FAX: (402) 988-3475

Michl, Bob - Principal (7)  
 Andreasen, Travis - Nat Sci (2)  
 Dalrymple, James - Soc Sci (3)  
 Evers, Danelle - Spec Ed (6)  
 Gabelhouse, Diane - Spec Ed (4)  
 Harms, Jacalyn - Business (30)  
 Heckenlively, Lia - Nat Sci (2)  
 Hottovy, Tom - Math (4)  
 Jensen, Anthony - Agri (3)  
 Jobman, Rebecca - Eng Lang (15)

Ludwig, Amy - Art (13)  
 Mc Laughlin, James - Health, PE (3)  
 Mills, Sharon - Music (2)  
 Renken, Sandra - Soc Sci (14)  
 Shea, Jill - Sec Couns (1)  
 Sugden, Robin - Media Spec (10)  
 Tenopir, Sharon - F Lang (3)  
 Troxel, Theron - Math (4)  
 Wolfe, Joyce - Eng Lang (25)

**FREEMAN ELEMENTARY-ADAMS**

34-0034-002

415 Eighth St, PO Box 259, Adams

68301-0259

Phone: (402) 988-2525

FAX: (402) 988-3475

Brazell, John T - Principal (7)  
 Archer, Kary - 3rd Grade (3)  
 Dom, Laurie - Spec Ed (7)  
 Fischer, Judith - 5th Grade (23)  
 Fix, Rita - 6th Grade (15)  
 Gabelhouse, Diane - Spec Ed (4)  
 Harms, Jacalyn - Business (30)  
 Klassen, Stephanie - 1st Grade (3)  
 Ludwig, Amy - Art (13)  
 Marker, Marcy - Kdg (11)  
 Mc Laughlin, James - Health, PE (3)  
 Mills, Sharon - Music (2)  
 Nieveen, Terri - Kdg (23)  
 Parde, Aimee - Spec Ed (2)  
 Pelc, Rhonda - 2nd Grade (9)  
 Sugden, Robin - Media Spec (10)  
 Ver Maas, Charlotte - 2nd Grade (13)  
 Vetrovsky, Lisa - 1st Grade (1)  
 Wingate, Nancy - Title 1 (37)  
 Wolfe, Joyce - Music (25)  
 Yates, Michael - 6th Grade (17)  
 Yates, Shirley - 3rd Grade (17)

**FREMONT PUBLIC SCHOOLS**

27-0001

**DODGE COUNTY**

130 E 9TH STREET, FREMONT 68025-1401

PHONE: (402) 727-3000

FAX: (402) 727-3002

Class 3

Sexton, Stephen - Supt (10)  
 Bolton, Gary - Asst Supt (36)  
 Earleywine, Kevin - Sp Ed Dir (23)  
 Snyder, Terry - Adm Super (9)  
 Shepard, Mark W - Busns Mgr (12)

**FREMONT SENIOR HIGH SCHOOL(NCA)**

27-0001-001

1750 N Lincoln Ave, Fremont 68025-3299

Phone: (402) 727-3050

FAX: (402) 727-3033

Sajevic, Joe - Principal (6)  
 Farwell, Patricia - Asst Prin (32)  
 Sikora, Myron - Asst Prin (8)  
 Ronspies, Michael E - Adm Super (24)  
 Adams, Kim - Spec Ed (28)  
 Anderson, Brian L - Music (19)  
 Behrends, Heidi - Math (3)  
 Beightol, Debra A - Nat Sci (15)  
 Bigsby, Justin - Eng Lang (11)  
 Bowers, Mark - Business (28)  
 Brenner, Wendy - F Lang (30)  
 Britton, Wendy - Eng Lang (1)  
 Brown, Janis Emily - Eng Lang (32)  
 Burg, Matthew - Business (2)  
 Burns, Karen - Eng Lang (6)  
 Champ, Timothy - Nat Sci (3)  
 Christianson, Rita - Nurse (12)  
 Chvatal, Melody - Art (27)  
 Clarke, Brenna - Spch Path (6)  
 Cox, Daniel - Eng Lang (6)  
 Cronin, Carolee - Fam Cn Sci (12)  
 Cronin, Georgia - Art (11)  
 Cunnings, Keith - Ind Tech (6)  
 Dickey, Kristen - Business (2)  
 Donahue, A Jerry - Spec Ed (28)  
 Everman, Rajean - Math (31)  
 Fey, Janelle - Eng Lang (1)  
 Fitzgerald, William - Pgm Super (2)  
 Fouraker, Marcia - Fam Cn Sci (31)  
 Franks, Stephen - Eng Lang (4)  
 Fuchser, Ken - Nat Sci (12)  
 Gardeman, Rebecca - ESL (1)  
 Granger, Mary - Spec Ed (18)  
 Graver, Jeff - Ind Tech (4)

Halstead, Angie - Social Wkr (13)  
 Hanger, Harry - Soc Sci (6)  
 Hansen, Melissa - Eng Lang (1)  
 Hansen, Shannon Brown M - Spec Ed (15)  
 Harman, Mark - Music (6)  
 Haugebak-Parks, Kathy - Sch Trans Spec (22)  
 Hensley, Sheli - Soc Sci (1)  
 Hornig, Mara - Art (7)  
 Husar, Ted F - Soc Sci (22)  
 Kerkman, Joel - Psych (5)  
 Kingry, Lee Ann - Nurse (3)  
 Kitzelman, Elisa - Math (2)  
 Kjeldgaard, Krista - ESL (8)  
 Koch, Quenna - F Lang (9)  
 Koenig, Daniel - Soc Sci (5)  
 Kreikemeier, Cheryl - Sec Couns (1)  
 Lambley, Bryce W - Soc Sci (22)  
 Lamprecht, Cynthia - Music (8)  
 Laursen, Chelsea - Eng Lang (2)  
 Mackey, Stacy - F Lang (3)  
 Massman, David - Math (1)  
 Mc Mahon, Beth - Nat Sci (5)  
 Mc Mahon, Sean - Nat Sci (11)  
 Meyer, Kevin - Health, PE (13)  
 Meyer, Lee - Drama/theat (6)  
 Millard, Scott - Health, PE (9)  
 Mitteis, Jo - F Lang (34)  
 Moeller, Brian - Ind Tech (7)  
 Moran, Heidi - Health, PE (10)  
 Moseman, Mary - Eng Lang (8)  
 Muir, Molly - F Lang (2)  
 Murphy, Sean - Soc Sci (5)  
 Nabb, Louise - Health, PE (26)  
 Oberg, Jeanne - Sec Couns (30)  
 Piper, M Carolyn - Nat Sci (5)  
 Porusky, Kelly - Health, PE (2)  
 Rehtus, Tammy - Math (5)  
 Richards, Susan - Sec Couns (16)  
 Roberts, Janet F - Spec Ed (13)  
 Roffers, Tad - Soc Sci (4)  
 Ronhovde, Michael - Math (6)  
 Ronspies, Patty - Nat Sci (9)  
 Sanders, Randy - Math (29)  
 Sawyer, Cynthia K - Spec Ed (17)  
 Schieffer, Diane - Eng Lang (2)  
 Schiermeyer, Brenda - F Lang (2)  
 Schleicher, Michael - Math (9)  
 Schmeichel, Constance - Librarian (32)  
 Schwab, Heather - Eng Lang (1)  
 Sellon, David - Nat Sci (16)  
 Sexton, Diane - Fam Cn Sci (9)  
 Smith, Stacey - Eng Lang (5)  
 Snyder, Janet - Math (7)  
 Stenger, Idagene - Spec Ed (21)  
 Sundberg, Luanne - Business (26)  
 Tighe, Becky - Math (6)  
 Walker, Marta - Spec Ed (1)  
 Wall, Beverly - Spec Ed (5)  
 Watzke, Jennifer - Math (26)  
 Weinandt, Tony - Health, PE (8)  
 Whitmore, Erich - Business (7)  
 Wierner, Dawn - Nat Sci (5)  
 Williams, Mark - Sec Couns (5)  
 Woods, Susanne - Spec Ed (1)

**FREMONT MIDDLE SCHOOL(NCA)**

27-0001-002

540 Johnson Rd, Fremont 68025-4101

Phone: (402) 727-3100

FAX: (402) 727-3963

Hamilton, Gale - Principal (17)  
 Murphy, Pamela S - Asst Prin (24)  
 Adams, Kim - Spec Ed (28)  
 Anderson, Christine A - Art (34)  
 Anderson, Scott - Ind Tech (2)  
 Anderson, Vicki - Business (13)  
 Bigsby, Sara - Spec Ed (7)  
 Borland, Greg - Health, PE (6)  
 Bottorf, Kimberly - Spec Ed (8)  
 Bremer, Cathy J - Math (6)  
 Brown, Vonda - Eng Lang (2)  
 Chicoine, Jason - Soc Sci (7)  
 Christianson, Rita - Nurse (12)  
 Cunningham, Nan - Sec Couns (9)  
 Diekmann, Kim - Eng Lang (7)  
 Dodd, Cindi - Pgm Super (16)  
 Doescher, Doug - Ind Tech (18)  
 Doescher, Michelle L - Fam Cn Sci (13)  
 Echtenaw, Anne M - Spec Ed (6)  
 Eldridge, Evelyn - Math (27)  
 Endorf, Jessica - Soc Sci (5)

Fitz, Tammy - Spec Ed (3)  
 Gallo, Lisa - Spch Path (8)  
 Grenier, Luke - Math (3)  
 Griffin, Katherine - Spec Ed (1)  
 Gumb, Julie - Eng Lang (1)  
 Halstead, Angie - Social Wkr (13)  
 Henkenius, Kristin L - Sec Couns (12)  
 Hester, Mary - Math (7)  
 Jennings, Lee - Soc Sci (2)  
 Johnson, Diane - Nat Sci (29)  
 Kohl, Dee Ann - Nat Sci (14)  
 Koza, Chester - Media Spec (36)  
 Larsen, Eileen M - Soc Sci (23)  
 Mac Kenzie, Sue - Eng Lang (25)  
 Martin, Ogden - Nat Sci (5)  
 Mc Cain, Shari L - Math (15)  
 Mc Keelvey, Kathy - Nat Sci (23)  
 Mc Shane, Katie - Music (5)  
 Melcher, Heidi - Spec Ed (17)  
 Mendlik, Duane - Health, PE (1)  
 Messerly, Marlys - Business (17)  
 Moore, Brandon - Soc Sci (6)  
 Murphy, Dave - Business (8)  
 Nelsen, Daryl - Spec Ed (2)  
 Niehaus, Todd - Math (7)  
 Novak, Lisa - Nurse (3)  
 Osborn, Patricia - Eng Lang (25)  
 Ostrand, Carrie - Nat Sci (1)  
 Parde, Rosalyn - Music (9)  
 Peters, Margaret - Health, PE (26)  
 Roff, Tom - Soc Sci (4)  
 Ronhovde, Edie - Math (13)  
 Ross, Angela - ESL (3)  
 Saeger, William - Nat Sci (5)  
 Scheel, Chad - Eng Lang (1)  
 Schumacher, Thad - Health, PE (13)  
 Schwaninger, Doyle - Sec Couns (28)  
 Sheppard, Doug - Math (6)  
 Smith, Gwen - Nat Sci (6)  
 Smits, Alisa - Nat Sci (3)  
 Sorensen, Vicki - Nat Sci (19)  
 Station-Taylor, Juanisha - Eng Lang (1)  
 Steager, Steve - Music (18)  
 Sutton, David - Soc Sci (4)  
 Turner, Elizabeth - Psych (1)  
 Vanek, Roger - Eng Lang (2)  
 Wachter, Mary - Nat Sci (26)  
 Wallman, Debra - Eng Lang (26)  
 Weber, Marty - Art (20)  
 Whitman, Guy - Soc Sci (9)  
 Windeshausen, Julianne - Eng Lang (10)  
 Witt, Michelle - Spec Ed (3)  
 Wood, Paul - Math (3)  
 Woods, Naomi - Music (1)  
 Zentic, Tamara - Fam Cn Sci (6)

**BELL FIELD ELEMENTARY SCHOOL(NCA)**

27-0001-016

1240 E 11th Street, Fremont 68025

Phone: (402) 727-3178

FAX: (402) 727-3040

Gdowski, Rhonda - Principal (13)  
 Muhle, Theresa - Adm Coord (16)  
 Adams, Kim - Spec Ed (28)  
 Anderson, Donna - 5th Grade (26)  
 Burns, Amy - 3rd Grade (7)  
 Cassell, Peggy - Media Spec (25)  
 Christensen, Nancy S - 1st Grade (9)  
 Christianson, Rita - Nurse (12)  
 Clarke, Brenna - Spch Path (6)  
 Ganzel, Vicki - Health, PE (28)  
 Gierke-Knott, Kristin - 4th Grade (2)  
 Gildow, Julie - Psych (5)  
 Grorud, Caryl - Nurse (15)  
 Halstead, Angie - Social Wkr (13)  
 Hochstein, Kathy - 5th Grade (15)  
 Holtam, Annette - Art (20)  
 Jenson, Thomas - Spec Ed (3)  
 Kisky, Lori - Eng Lang (17)  
 Kortan, Karen - 3rd Grade (22)  
 Lambley, Mary - Spec Ed (10)  
 Lindgren, Kris - 2nd Grade (20)  
 Mc Clean, Marlene - 3rd Grade (16)  
 Mc Cord, Debbie - 2nd Grade (18)  
 Mc Shane, Katie - Music (5)  
 Millard, Heather - Kdg (10)  
 Nelsen, Karen - 5th Grade (3)  
 O'Leary, Jed - Music (11)  
 Petersen, Teresa - 4th Grade (7)  
 Pueppke, Marilyn - Music (30)  
 Pyle, Barb - 2nd Grade (13)  
 Reynolds, Mary Jo - 1st Grade (5)

#### 44 FREMONT PUBLIC SCHOOLS

(Continued from previous page)

##### BELL FIELD ELEMENTARY SCHOOL(NCA)

27-0001-016  
1240 E 11th Street, Fremont 68025  
Phone: (402) 727-3178  
FAX: (402) 727-3040  
Schrader, Jamie - Kdg (2)  
Semrad, Jamey - 4th Grade (8)  
Shanahan, Leslie - Kdg (31)  
Thayer, Michelle - Health, PE (10)  
Weakland, Jaime - 1st Grade (5)  
Winterfeld, Rebecca - Elem Couns (14)

##### CLARMAR ELEMENTARY SCHOOL(NCA)

27-0001-010  
1865 E 19th St, Fremont 68025-3227  
Phone: (402) 727-3175  
FAX: (402) 727-3041  
Mc Cune, Byron - Principal (34)  
Muhle, Theresa - Adm Coord (16)  
Beck, Dawn - Kdg (2)  
Bell, Jennifer - 5th Grade (6)  
Borland, Greg - Health, PE (6)  
Christianson, Rita - Nurse (12)  
Dillon, Julie - Elem Couns (10)  
Frey, Linda - 1st Grade (37)  
Halstead, Angie - Social Wkr (13)  
Hancock, Michelle - Spec Ed (1)  
Harnisch, Diana - Eng Lang (28)  
Hilbers, Mary Beth - Music (15)  
Kavan, Karen - 3rd Grade (2)  
Kerkman, Joel - Psych (5)  
Kiefer, Jesse - Art (5)  
Kruse, Janice - Media Spec (17)  
Kukoly, Belinda - Nurse (3)  
Lehman, Joanne - Grades 4-5 (24)  
Maffitt, Joanna - Spch Path (21)  
Mc Shane, Katie - Music (5)  
Meritt, Bev - Spec Ed (15)  
O'Leary, Jed - Music (11)  
Pueppke, Marilyn - Music (30)  
Rasmussen, Sarah - Kdg (2)  
Rossow, Julie - 2nd Grade (9)  
Schenck, Lori - 1st Grade (8)  
Schlapfer, Linda - 2nd Grade (25)  
Silhacek, Marilyn - 4th Grade (37)  
Tranmer, Cindy - 3rd Grade (34)  
Vyhlidal, Diane - Kdg (16)

##### GRANT ELEMENTARY SCHOOL(NCA)

27-0001-005  
226 N Grant St, Fremont 68025-5357  
Phone: (402) 727-3171  
FAX: (402) 727-3043  
Aerni, Michael - Principal (26)  
Muhle, Theresa - Adm Coord (16)  
Baum, Diana - Spec Ed (34)  
Booth, Kristi - Kdg (5)  
Brandert, Amy - Music (2)  
Follen, Ruth - Health, PE (35)  
Gdowski, Carol - 1st Grade (21)  
Gross, Angela - 3rd Grade (15)  
Halstead, Angie - Social Wkr (13)  
Holtam, Annette - Art (20)  
Johnson, Marsha - 4th Grade (8)  
Kerkman, Rita - Media Spec (8)  
Kukoly, Belinda - Nurse (3)  
Mc Shane, Katie - Music (5)  
Oakes, Lynette - Grades Pk-6 (20)  
Paulsen, Tricia - 1st Grade (9)  
Reilly, Mandy - 5th Grade (5)  
Ross, Cathy - Kdg (23)  
Shields, Kathryn - 2nd Grade (32)  
Stewart, Courtney - Psych (5)  
Tracy, Jane - 4th Grade (2)  
Whitemore, Joey - 3rd Grade (9)  
Yannone-Walla, Paula - Spch Path (15)

##### HOWARD ELEMENTARY SCHOOL(NCA)

27-0001-011  
240 N Howard St, Fremont 68025-4662  
Phone: (402) 727-3169  
FAX: (402) 727-3044  
Heineman, Kate - Principal (2)  
Muhle, Theresa - Adm Coord (16)  
Adams, Kim - Spec Ed (28)  
Baum, Cheryl - Spec Ed (33)

Bristol, Julie - Art (13)  
Christianson, Rita - Nurse (12)  
Ebeling, Linda - 2nd Grade (32)  
Gibson, Jane - Kdg (22)  
Haberberger, Linda - 1st Grade (1)  
Halstead, Angie - Social Wkr (13)  
Hancock, Michelle - Spec Ed (1)  
Hento, Diane - Health, PE (28)  
Hilbers, Mary Beth - Music (15)  
Hilt, Patricia - Spec Ed (5)  
Holben, Laurie - 3rd Grade (11)  
Johnson, Sandra - 3rd Grade (25)  
Kruse, Janice - Media Spec (17)  
Kukoly, Belinda - Nurse (3)  
Lackey, Mandy - 1st Grade (6)  
Masek, Cheryl - 5th Grade (10)  
Mc Shane, Katie - Music (5)  
Meier, Kenton - 5th Grade (31)  
Misfeldt, Merri - 2nd Grade (27)  
Nielsen, Emily - Kdg (2)  
Nielsen, Lisa - Spch Path (2)  
O'Leary, Jed - Music (11)  
Olson, Krisane - 1st Grade (20)  
Pelz, Karen - 4th Grade (2)  
Sanders, Sandy - 4th Grade (22)  
Stevens, Diane - Eng Lang (16)  
Turner, Elizabeth - Psych (1)  
Wojtkiewicz, Virginia - 4th Grade (27)

##### LINDEN ELEMENTARY SCHOOL(NCA)

27-0001-007  
1205 North L St, Fremont 68025-4043  
Phone: (402) 727-3150  
FAX: (402) 727-3046  
Robinson, Bob - Principal (3)  
Muhle, Theresa - Adm Coord (16)  
Anderson, Pamela - 3rd Grade (8)  
Becher, Nancy - 5th Grade (17)  
Chandler, Melinda - 5th Grade (9)  
Christianson, Rita - Nurse (12)  
Gifford, Jenna - 1st Grade (9)  
Gildow, Julie - Psych (5)  
Grenier, Jennifer - Music (3)  
Grorud, Caryl - Nurse (15)  
Guilliatt, Janice - Kdg (28)  
Halstead, Angie - Social Wkr (13)  
Hartman, Amy - 2nd Grade (6)  
Hilgenkamp, Andrea - Kdg (19)  
Hilgenkamp, Jennefer - 3rd Grade (7)  
Jess, Kristina - 5th Grade (4)  
Kempf, Angela - Kdg (3)  
Kiefer, Jesse - Art (5)  
Larsen, Mary - 3rd Grade (28)  
Legband, Mark - Health, PE (21)  
Manka, Elizabeth - 2nd Grade (3)  
Mc Kibbon, Trish - Spec Ed (17)  
Mc Shane, Katie - Music (5)  
Meyer, Lori - 4th Grade (13)  
Mottershead, Janet - ESL (6)  
O'Leary, Jed - Music (11)  
O'Leary, Sarah - Spec Ed (8)  
Paulson, Danielle - 1st Grade (9)  
Prince, Ann - Health, PE (16)  
Rensch, Tammy - 4th Grade (9)  
Ridder, Emily - 2nd Grade (7)  
Roerty, Brenda - Media Spec (11)  
Schleicher, Michelle - Grades Pk-6 (8)  
Smith, Leslie - Music (23)  
Steager, Deborah - Sup Courses (6)  
Willnerd, Angela - 1st Grade (6)  
Wilson, Priscilla - Elem Couns (20)  
Yannone-Walla, Paula - Spch Path (15)

##### MILLIKEN PARK ELEMENTARY SCH(NCA)

27-0001-015  
2950 Dale St, Fremont 68025-2082  
Phone: (402) 727-3160  
FAX: (402) 727-3047  
Mackey, Peggy - Principal (30)  
Muhle, Theresa - Adm Coord (16)  
Adams, Kim - Spec Ed (28)  
Barrett, Shannon - Kdg (8)  
Berry, Deann - 1st Grade (2)  
Blech, Lynn - 5th Grade (1)  
Bristol, Julie - Art (13)  
Christianson, Rita - Nurse (12)  
Dillon, Julie - Elem Couns (10)  
Grorud, Caryl - Nurse (15)  
Halstead, Angie - Social Wkr (13)  
Hoffman, Gina - 3rd Grade (1)

Howard, Jackie - 3rd Grade (18)  
Kerkman, Rita - Media Spec (8)  
Knapp, Michelle - ESL (13)  
Kracl, Sally - Kdg (8)  
Legband, Mark - Health, PE (21)  
Longacre, Sherry - 5th Grade (26)  
Mc Kibbon, Trish - Spec Ed (17)  
Mc Shane, Katie - Music (5)  
Nelson, Kelly - 1st Grade (11)  
Nevious, Kitty - Spec Ed (3)  
Nielsen, Lisa - Spch Path (2)  
O'Leary, Jed - Music (11)  
Pelan, Beth - 4th Grade (1)  
Richardson, Jill - 4th Grade (3)  
Rossow, Cindy - Kdg (17)  
Schnoor, Laura - 1st Grade (26)  
Sharp, Sarah - Spec Ed (3)  
Sheppard, Jody - 2nd Grade (6)  
Smith, Leslie - Music (23)  
Stevens, Jennifer - 2nd Grade (7)  
Stewart, Courtney - Psych (5)  
Wilt, Susan - Kdg (31)  
Zarybnicky, Margaret - Eng Lang (26)

##### PLATTEVILLE SCHOOL

27-0001-018  
1102 County Road W, Fremont 68025-7991  
Phone: (402) 721-1143  
FAX: (402) 721-2438  
Lamberson, Wesley E - Principal (1)  
Muhle, Theresa - Adm Coord (16)  
Adolphson, Diane C - Grades Pk-6 (1)  
Coakley, Crystal S - Spec Ed (1)  
Grorud, Caryl - Nurse (15)  
Gustafson, Wendy E - Kdg (1)  
Halstead, Angie - Social Wkr (13)  
Kukoly, Belinda - Nurse (3)  
Porter, Mary A - Grades 3-4 (1)  
Schmaderer, Cathy R - Grades 1-2 (1)

##### WASHINGTON ELEMENTARY SCH(NCA)

27-0001-009  
515 S Broad St, Fremont 68025-5634  
Phone: (402) 727-3164  
FAX: (402) 727-3049  
Strong, David - Principal (20)  
Muhle, Theresa - Adm Coord (16)  
Anderson, Cynthia - Kdg (3)  
Bohaty, Lisa - Kdg (5)  
Bristol, Julie - Art (13)  
Bucklin, Teri - Kdg (5)  
Cassell, Peggy - Media Spec (25)  
Christianson, Rita - Nurse (12)  
Fancher, Stacie - 2nd Grade (3)  
Fittje, Johanna - 1st Grade (7)  
Fittje, Ryan - 4th Grade (9)  
Follen, Ruth - Health, PE (35)  
Ganzel, Vicki - Health, PE (28)  
Gardeman, Rebecca - ESL (1)  
Gildow, Julie - Psych (5)  
Graver, Amy - Elem Couns (2)  
Grenier, Jennifer - Music (3)  
Halstead, Angie - Social Wkr (13)  
Holtam, Annette - Art (20)  
Johnson, Annette - Sup Courses (22)  
Kiefer, Jesse - Art (5)  
Kukoly, Belinda - Nurse (3)  
Laaker, Ann - Spec Ed (15)  
Maffitt, Joanna - Spch Path (21)  
Mc Shane, Katie - Music (5)  
Morehouse, Nicole - 2nd Grade (5)  
Navarrette, Mary - 1st Grade (8)  
Ogorman, Lori - 3rd Grade (18)  
O'Leary, Jed - Music (11)  
Roerty, Brenda - Media Spec (11)  
Schleicher, Michelle - Grades Pk-6 (8)  
Schuetz, Durmae - 5th Grade (17)  
Simmis, Karen - 1st Grade (15)  
Skokan, Debi - ESL (2)  
Stevens, Diane - Grades Pk-6 (16)  
Stollberg, Cynthia - 5th Grade (5)  
Stork, Alice J - 3rd Grade (17)  
Watson, Linda - 4th Grade (18)  
Witte, Kelly - Spec Ed (2)  
Zarybnicky, Margaret - Grades Pk-6 (26)

Phone: (402) 727-3173  
FAX: (402) 727-3042  
Muhle, Theresa - Adm Coord (16)  
Adams, Kim - Spec Ed (28)  
Christianson, Rita - Nurse (12)  
Graver, Amy - Elem Couns (2)  
Halstead, Angie - Social Wkr (13)  
Harman, Kristy - Spec Ed (8)  
Higgins, Julie - Spec Ed (27)  
Kyes, Terri - Spec Ed (6)  
Peterson, Ann - Spec Ed (8)  
Pugliese, Tara - Spch Path (2)  
Robertson, Lisa - Spch Path (9)  
Stewart, Courtney - Psych (5)  
Thayer, Michelle - Spec Ed (10)  
Wilson, Meghan - Spec Ed (1)

##### FREMONT LEARNING CENTER

27-0001-004  
130 E 9th Street, Fremont 68025-1401  
Phone: (402) 727-3180  
FAX: (402) 727-3085  
Diers, Cindy - Head Teach (29)  
Bruner, Lea - Vsn (2)  
Christianson, Rita - Nurse (12)  
Furstenau, Shannon - Vsn (1)  
Halstead, Angie - Social Wkr (13)  
Haugebak-Parks, Kathy - Sch Trans Spec (22)  
Kerkman, Joel - Psych (5)  
Raasch, Michael - Vsn (21)

##### STUDENT SERVICE CENTER

27-0001-017  
130 E 9th Street, Fremont 68025-1401  
Phone: (402) 727-3084  
FAX: (402) 727-3064  
Oakes, Lynette - Adm Coord (20)  
Adams, Kim - Spec Ed (28)  
Cassell, Leonard - Spec Ed (17)  
Christianson, Rita - Nurse (12)  
Michael, Janice - Spec Ed (15)  
Vyhlidal, Ann - Spec Ed (17)

##### FRIEND PUBLIC SCHOOLS

76-0068  
SALINE COUNTY  
BOX 67, FRIEND 68359-0067  
PHONE: (402) 947-2781  
FAX: (402) 947-2026  
Class 3  
Effken, Chris - Supt (11)

##### FRIEND HIGH SCHOOL(NCA)

76-0068-001  
Box 67, Friend 68359-0067  
Phone: (402) 947-2781  
FAX: (402) 947-2026  
Moore, James A - Principal (11)  
Arehart, Robert - Nat Sci (33)  
Fish, Bob - Sec Couns (6)  
Gautreaux, Shirley - Eng Lang (33)  
Goldsmith, Tk - Health, PE (2)  
Hamilton, Erin - Math (3)  
Hitchcock, Jay - Ind Tech (7)  
Holdren, Greg - Art (31)  
Houlden, Margo - Fam Cn Sci (29)  
Mann, Joe - Music (2)  
Martin, Paul - Soc Sci (19)  
Pfeiffer, James - Nat Sci (15)  
Ramp, Arlene - Math (1)  
Ricenbaw, Dorothy - Nurse (32)  
Ricenbaw, Lisa - F Lang (7)  
Rohrig, Patsy L - Eng Lang (8)  
Soukup, Lisa L - Media Spec (13)  
Taylor, Carolyn M - Spec Ed (25)  
Ziegler, Ruth A - Business (11)

##### FRIEND ELEMENTARY SCHOOL

76-0068-002  
Box 67, Friend 68359-0067  
Phone: (402) 947-2781  
FAX: (402) 947-2026  
Effken, Chris - Principal (11)  
Beckler, Tressa M - Kdg (19)  
Belau, Donald - Psych (1)  
Brandt, Rachel - Title 1 (18)

##### DAVENPORT SCHOOL

27-0001-012  
940 Michael St, Fremont 68025-3884

(Continued from previous page)

**FRIEND ELEMENTARY SCHOOL**  
76-0068-002Box 67, Friend 68359-0067  
Phone: (402) 947-2781  
FAX: (402) 947-2026Cockson, Eva - 4th Grade (27)  
Durfee, Karen - 3rd Grade (16)  
Eigsti, Sue - 6th Grade (12)  
Fish, Bob - 6th Grade (6)  
Goldsmith, Tk - Health, PE (2)  
Holdren, Greg - Art (31)  
Mann, Joe - Music (2)  
Miller, Gale - 5th Grade (33)  
Nelson, Donald - Psych (1)  
Ricenbaw, Dorothy - Nurse (32)  
Soukup, Lisa L - Media Spec (13)  
Stewart, Susan L - 2nd Grade (9)  
Vossler, Nancy - 1st Grade (29)  
Wolf, Cameo - Spec Ed (2)**FULLERTON PUBLIC SCHOOLS**

63-0001

**NANCE COUNTY**606 4TH ST, BOX 520, FULLERTON  
68638-0520PHONE: (308) 536-2431  
FAX: (308) 536-2432

Class 3

Anderson, Jeff - Supt (13)

**FULLERTON HIGH SCHOOL(NCA)**

63-0001-001

606 4th St, Box 520, Fullerton 68638-0520  
Phone: (308) 536-2431

FAX: (308) 536-2432

Larsen, Pat - Principal (21)  
Barbour, Thomas - Sec Couns (22)  
Beck, Vickie - Media Spec (1)  
Blauhorn, Catherine - Music (6)  
Christensen, Craig - Math (32)  
Clapp, Kelly - Fam Cn Sci (10)  
Coover, Traci - F Lang (3)  
Driewer, Laura - Soc Sci (5)  
Dubas, Jennifer - Math (9)  
Haughton, Ryan - Health, PE (2)  
Helgoth, Breanne - Eng Lang (2)  
Hermansen, Jessica - Agri (1)  
Hunnicutt, Lisa L - Soc Sci (12)  
Koskela, Ralph - Nat Sci (37)  
Maricle, Mary Ann - Eng Lang (7)  
Ostransky, Shawn - Business (16)  
Roeder, Marta - Art (10)  
Schroeder, Ryan - Grades 9-12 (3)  
Wamberg, David - Ind Tech (15)  
Williams, Jessica R - Spec Ed (7)**FULLERTON ELEMENTARY SCHOOL**

63-0001-002

606 4th St, Box 520, Fullerton 68638-0520  
Phone: (308) 536-2431

FAX: (308) 536-2432

Anderson, Jeff - Principal (13)  
Aaberg, Melissa - 3rd Grade (8)  
Barbour, Thomas - Elem Couns (22)  
Carlson, Tammy - 1st Grade (8)  
Christensen, Craig - Math (32)  
Clapp, Kelly - Fam Cn Sci (10)  
Delaney, Karen - Kdg (25)  
Driewer, Laura - Soc Sci (5)  
Dubas, Jennifer - Grades 7-8 (9)  
Gerlach, Roberta - 2nd Grade (19)  
Haughton, Ryan - Health, PE (2)  
Helgoth, Breanne - Eng Lang (2)  
Hinman, Connie - 5th Grade (27)  
Hunnicutt, Lisa L - Eng Lang (12)  
Koskela, Ralph - Nat Sci (37)  
Larsen, Teresa - 4th Grade (21)  
Maricle, Mary Ann - Eng Lang (7)  
Nathan, Mary Pat - Grades 5-6 (14)  
Nelson, Carol - Music (19)  
Ostransky, Shawn - Computer (16)  
Roeder, Marta - Art (10)  
Schroeder, Ryan - Nat Sci (3)  
Small, Marilyn - 2nd Grade (13)  
Sullivan, Yetta - Title 1 (8)  
Wamberg, David - Health, PE (15)  
Wamberg, Kim - 2nd Grade (22)  
Zarek, Brandy - Spec Ed (1)**GARDEN COUNTY SCHOOLS**

35-0001

**GARDEN COUNTY**200 W 4TH ST, BOX 230, OSHKOSH  
69154-0230PHONE: (308) 772-3242  
FAX: (308) 772-3039

Class 3

Sissel, Paula J - Supt (1)

**GARDEN COUNTY HIGH SCHOOL(NCA)**

35-0001-001

200 W 4th St, Box 230, Oshkosh 69154-0230  
Phone: (308) 772-3242

FAX: (308) 772-3039

Stanfield, Greg - Principal (1)  
Almquist, Sarah - Music (1)  
Barta, Lori E - Math (1)  
Bruce, Norman - Math (1)  
Corfield, Shannon - Spec Ed (1)  
Dewitt, Mary - Eng Lang (1)  
Dormann, Michelle - Sec Couns (1)  
Johnson, Judy - Eng Lang (1)  
Jorgensen, Julie E - Pgm Coord (1)  
Klemke, Frances - Pgm Coord (1)  
Lake, Elaine - Librarian (1)  
Leopold, Douglas D - Art (1)  
Littlejohn, Bernie - Business (1)  
Martinez, Monica - F Lang (1)  
Peck, Cody - Soc Sci (1)  
Roberson, Shauna - Nat Sci (1)  
Spady, Jason - Ind Tech (1)  
Stokey, Daniel - Ind Tech (1)  
Sutton, Jerome - Nat Sci (1)**GARDEN COUNTY JR HIGH SCHOOL**

35-0001-003

504 W Hwy 26, PO Box 268, Lewellen  
69147-0268

Phone: (308) 778-5561

Stanfield, Greg - Principal (1)  
Almquist, Sarah - Music (1)  
Cotton, Kimberly - Math (1)  
Dewitt, Mary - Eng Lang (1)  
Jorgensen, Julie E - Pgm Coord (1)  
Lake, Elaine - Librarian (1)  
Martinez, Monica - F Lang (1)  
Mc Colloch, Jamie R - Spec Ed (1)  
Mc Connell, Mary M - Math (1)  
Nelson, Jeannie E - Art (1)  
Paisley, Dorene - Soc Sci (1)  
Roberson, Shauna - Nat Sci (1)  
Spady, Jason - Ind Tech (1)  
Wilber, William D - Soc Sci (1)**GARDEN COUNTY ELEMENTARY SCH**

35-0001-002

800 West 2nd, PO Box 200, Oshkosh  
69154-0200

Phone: (308) 772-3336

FAX: (308) 772-4059

Sissel, Paula J - Principal (1)  
Almquist, Sarah - Music (1)  
Bentley, Peggy - Sup Courses (1)  
Jenkins, Teresa - Spec Ed (1)  
Jorgensen, Julie E - Pgm Coord (1)  
Lake, Elaine - Librarian (1)  
Leopold, Douglas D - Art (1)  
Mc Cormick, Betty R - 2nd Grade (1)  
Nelson, Jeannie E - Nat Sci (1)  
Smith, Jody A - 4th Grade (1)  
Stanczyk, Jennifer R - 3rd Grade (1)  
Stegman, Tammy J - 1st Grade (1)  
Vincent, Valerie - 5th Grade (1)  
Wendland, Colleen S - Kdg (1)  
Wilber, William D - Health, PE (1)**GENEVA NORTH SCHOOL**

30-0600

**FILLMORE COUNTY**

855 NORTH 1ST, GENEVA 68361-9547

PHONE: (402) 759-3164

FAX: (402) 759-4804

Class 8

**GENEVA NORTH HIGH SCHOOL**

30-0600-001

855 North 1st, Geneva 68361-9547  
Phone: (402) 759-3164

FAX: (402) 759-4804

Wehland, Richard - Principal (39)  
Bottorf, Linda - Health, PE (9)  
Carpenter, Patricia - Business (9)  
Davenport, Holly Jo - Spec Ed (18)  
Hanquist, Cindy - Sec Couns (7)  
Hartman, Delores - Eng Lang (34)  
Jackson, Jo Ann - Librarian (6)  
Sedelmeier, Ralph - Soc Sci (29)  
Seebohm, Gina - Math (1)  
Seward, Nancy C - Title 1 (6)  
Taylor, Connie - Fam Cn Sci (14)**GENEVA NORTH ELEMENTARY SCHOOL**

30-0600-002

855 North 1st, Geneva 68361-9547  
Phone: (402) 759-3164

FAX: (402) 759-3164

Davenport, Holly Jo - Grades 6-8 (18)

**GERING PUBLIC SCHOOLS**

79-0016

**SCOTTS BLUFF COUNTY**

1800 8TH ST, GERING 69341-2999

PHONE: (308) 436-3125

FAX: (308) 436-4301

Class 3

Hague, Donald - Supt (6)  
Hubbard, Candy - Sp Ed Dir (28)  
Wlaschin, Thomas - Adm Super (4)  
Kreider, Melanie - Busns Mgr (4)  
Hamer, Russell - Adm Coord (20)  
Boden, Andrea - Psych (8)**GERING HIGH SCHOOL(NCA)**

79-0016-001

1500 U St, Gering 69341-2049  
Phone: (308) 436-3121

FAX: (308) 436-4214

Hubbard, Eldon - Principal (17)  
Groskopf, Dora Olivaris - Asst Prin (15)  
Anderson, Robert - Ind Tech (19)  
Becking, Jerry - Sec Couns (32)  
Bishop, Mark - T & I (9)  
Brittan, Ligia - F Lang (8)  
Cisler, David - Math (20)  
Cunningham, David - Computer (3)  
De Maranville, Jason - Soc Sci (22)  
Douglas, Judy - Eng Lang (24)  
Ediger, Patricia - Spec Ed (23)  
Eisenreich, Shawn - Health, PE (1)  
Graslie, Kim - Math (29)  
Gross, Patricia - Librarian (12)  
Hamer, Sharyl - Sec Couns (19)  
Helgerson, Lilanie - Eng Lang (18)  
Johnson, Randy - Nat Sci (26)  
Kimbrough, Jim - Music (2)  
Kinnaman, Rick - Ind Tech (4)  
Kissack, Art - Nat Sci (25)  
Kluth, Addie - Soc Sci (1)  
Kugler, Don - Nat Sci (29)  
Lee, Laura - Spch Path (2)  
Lutz, Sandra - Occ Ther (12)  
Masterton, Susan L - Eng Lang (16)  
Myers, Suzanne - Fam Cn Sci (30)  
O'Boyle, Tom - Pgm Super (4)  
Parker, Laurie - Math (5)  
Peters, Gretchen - Art (34)  
Plummer, Randy - Business (28)  
Raines, Robert R - Music (10)  
Randolph, Larry - Spec Ed (7)  
Salomon, Matthew - Soc Sci (6)  
Schultz, Janelle - Eng Lang (7)  
Schwartz, Cynthia - Business (20)  
Smith, Mike - Math (32)  
Stoltenberg, Joy Lynn - Spec Ed (17)  
Suarez-Vohland, Evangelina - F Lang (21)  
Thompson, Roxann R - Eng Lang (23)  
Weinhold, Pat - Health, PE (36)  
Winn, Mary - Eng Lang (27)**GERING JUNIOR HIGH SCHOOL(NCA)**

79-0016-002

800 Q St, Gering 69341-2972

Phone: (308) 436-3123

FAX: (308) 436-6010

Deines, Maurie - Principal (13)  
Knott, Allen - Asst Prin (31)  
Anderson, Janelle - Nat Sci (15)  
Busby, Kim - Math (4)  
Clark, Justin - Soc Sci (6)  
Coon, Diane - Nat Sci (22)  
Cotaredo, Andres - F Lang (1)  
Couch, Scott - Art (18)  
Davis, Andrew - Music (1)  
Desmond, Dirk - Soc Sci (1)  
Ewing, Carolyn R - Math (16)  
Gier, Jennifer - Nat Sci (4)  
Green, Patricia - Computer (14)  
Greenwood, Joy A - Sec Couns (32)  
Hadenfeldt, Lisa - Eng Lang (11)  
Hartwig, Micky - Health, PE (12)  
Helgerson, Lilanie - Eng Lang (18)  
Jerger, Judy - Spec Ed (30)  
Keller, Kristy - Nat Sci (21)  
Kleager, Marsha - Soc Sci (13)  
Land, Steven W - T & I (16)  
Lee, Laura - Spch Path (2)  
Leiss, Nathan - Health, PE (1)  
Lutz, Sandra - Occ Ther (12)  
Lyles, Judi - Pgm Coord (16)  
Marez, Rick - Soc Sci (2)  
Mathews, Janelle - Spec Ed (5)  
Mulloy, Christine - Soc Sci (1)  
Phillips, Stacey - Nurse (6)  
Phipps, Donald - Math (5)  
Plummer, Scott - Computer (5)  
Raines, Robert R - Music (10)  
Randolph, Larry - Spec Ed (7)  
Rhodes, Jimmie - Grades 7-9 (3)  
Richter, Charles - T & I (11)  
Robinson, Mary - Librarian (21)  
Russell, Melody - Math (5)  
Schaeffer, Karen - Fam Cn Sci (18)  
Sharp, Judith J - Health, PE (16)  
Siebke, Julie - Spec Ed (4)  
Smith, Lisa - Eng Lang (1)  
Smith, Yvonne - Eng Lang (5)**CEDAR CANYON SCHOOL**

79-0016-009

190234 Carter Canyon Rd, Gering 69341-7533  
Phone: (308) 436-2004

FAX: (308) 436-7167

Smith, Betty A - Principal (3)  
Barney, Veronica - Spec Ed (10)  
Beatty, Margaret L - Kdg (1)  
Cardwell, Kim - Grades 5-6 (1)  
Land, Judy - Kdg (1)  
Plummer, Scott - Grades Pk-6 (5)  
Sample, Jeanne - Grades 1-2 (1)  
Stone, Brenda - Psych (8)  
Taedter, Corenne - Music (6)  
Terrell, Kathy - Librarian (9)  
Wobig, Ruth Ann - Grades 3-4 (1)**GEIL ELEMENTARY SCHOOL**

79-0016-004

1600 D St, Gering 69341-3900  
Phone: (308) 436-2545

FAX: (308) 436-4398

Haun, Mary Kay - Principal (29)  
Becker, Kim - Social Wkr (16)  
Berry, Lorene - Spec Ed (35)  
Bogus, Margaret - 4th Grade (8)  
Bohnsack, Jennifer - Kdg (8)  
Davis, Andrew - Music (1)  
Duncan, Sandra - 1st Grade (5)  
Durnin, Jan - 6th Grade (28)  
Fahrenbrook, Tina - Spch Path (17)  
Fegler, Margaret - Spec Ed (30)  
Goos, Lynne - 4th Grade (38)  
Hague, Bev - Pgm Coord (5)  
Hubert, Susan - 2nd Grade (16)  
Jenkins, Natalie - High Ability Ed (5)  
Keller, Kathy - 3rd Grade (31)  
Kline-Foster, Claire - 1st Grade (5)  
Lacy, June - 2nd Grade (19)  
Lutz, Sandra - Occ Ther (12)  
Maser, Elizabeth - 3rd Grade (5)  
Neifert, Marsha - Kdg (31)  
Peetz, Donna - Grades Pk-6 (30)  
Peters, Alynn - 2nd Grade (5)  
Plummer, Scott - Computer (5)  
Propp, Kathleen - Music (11)

(Continued from previous page)

**GEIL ELEMENTARY SCHOOL**

79-0016-004

1600 D St, Gering 69341-3900

Phone: (308) 436-2545

FAX: (308) 436-4398

Raines, Robert R - Music (10)  
Schadwinkel, Craig - Health, PE (26)  
Schnell, Heather - 5th Grade (8)  
Stone, Brenda - Psych (8)  
Svoboda, Troy - 6th Grade (19)  
Terrell, Kathy - Librarian (9)  
Thomlison, Becki - 4th Grade (24)  
Van Dyke, Julie - 5th Grade (23)

**HAIG SCHOOL**

79-0016-008

100928 County Road 16, Mitchell 69357-2136

Phone: (308) 632-6394

FAX: (308) 632-6394

Smith, Betty A - Principal (3)  
Knapper, Barbara - Kdg (1)  
Martin, Rebecca J - Grades 2-4 (1)  
Plummer, Scott - Grades Pk-6 (5)  
Stone, Brenda - Psych (8)  
Taedter, Corene - Music (6)  
Terrell, Kathy - Librarian (9)

**LINCOLN ELEMENTARY SCHOOL**

79-0016-003

1725 13th St, Gering 69341-4144

Phone: (308) 436-2350

FAX: (308) 436-3383

Schlothauer, George - Principal (5)  
Bahl, Laurie - Elem Couns (24)  
Bailey, Teresa - 5th Grade (26)  
Barker, Caleigh - Kdg (2)  
Becking, Farrell - 6th Grade (6)  
Brester, Angie - 3rd Grade (3)  
Davis, Andrew - Music (1)  
Flowers, Kay - Grades Pk-6 (25)  
Griess, David - 3rd Grade (7)  
House, Lyn - Kdg (5)  
Jenkins, Natalie - High Ability Ed (5)  
Kelley, Laura - 5th Grade (6)  
Kocer, Lynne - 2nd Grade (6)  
Lee, Laura - Spch Path (2)  
Lutz, Sandra - Occ Ther (12)  
Martin, Jack - Health, PE (30)  
Mason, Jana - 4th Grade (3)  
Mitchell, Cindy - Kdg (3)  
Phillips, Stacey - Nurse (6)  
Plummer, Scott - Computer (5)  
Raines, Robert R - Music (10)  
Roth, Ronda - Spec Ed (8)  
Schild, Deb - 1st Grade (18)  
Stark, Michele - 1st Grade (5)  
Steele, Tracy - 4th Grade (6)  
Stone, Brenda - Psych (8)  
Sweeney, Roberta - 2nd Grade (28)  
Terrell, Kathy - Librarian (9)  
Tofflemire, Leigh A - Music (3)  
Walker, Jill - 6th Grade (4)  
Zier, Carol - Pgm Coord (36)

**NORTHFIELD ELEMENTARY SCHOOL**

79-0016-005

1900 Flaten Ave, Gering 69341-1850

Phone: (308) 436-5555

FAX: (308) 436-4352

Barker, Pam - Principal (26)  
Beam, Jadie - Pgm Coord (10)  
Buffington, Pam - Grades Pk-6 (7)  
Cawiezell, Luanne - 5th Grade (18)  
Cecava, Lois - Nurse (5)  
Davis, Andrew - Music (1)  
Drumheller, Cindy - 1st Grade (26)  
Fahrenbrook, Tina - Spch Path (17)  
Folchert, Barb - Spec Ed (19)  
Hagerman, Miranda - 1st Grade (3)  
Hiegel, Lori - Grades Pk-6 (23)  
Janecek, Matt - Elem Couns (8)  
Janecek, Mickie - 2nd Grade (9)  
Jenkins, Natalie - High Ability Ed (5)  
Kelley, Katy - Kdg (25)  
Kniss, Kathleen - 5th Grade (28)  
Lutz, Sandra - Occ Ther (12)

Manasek, Barbara - 4th Grade (21)  
Mc Henry, Louetta - 3rd Grade (27)  
Mc Kibbin, Micki - Spec Ed (4)  
Michael, Becky - 3rd Grade (5)  
Nochi, Sandy - 4th Grade (8)  
Pauley, James - 6th Grade (33)  
Plummer, Scott - Computer (5)  
Propp, Carol - 5th Grade (5)  
Pszanka, Brenda - 4th Grade (6)  
Raines, Robert R - Music (10)  
Revelle, Shelley - Music (1)  
Ross, Elsa - 2nd Grade (5)  
Rueb, Kathy - 2nd Grade (21)  
Saboo, Dawn - Kdg (21)  
Schwartz, Jennifer - Health, PE (7)  
Stone, Brenda - Psych (8)  
Terrell, Kathy - Librarian (9)  
Unick, Kathy - Spec Ed (26)  
Wineman, Alice - 6th Grade (40)  
Zitterkopf, Jan - 1st Grade (4)

**GERING EARLY CHILDHOOD PROGRAM**

79-0016-007

116 Terry Blvd, Gering 69341

Phone: (308) 632-8670

Bowers, Devonna - Spec Ed (10)  
Fulk, Christine - Prekdg (8)  
Lutz, Sandra - Occ Ther (12)  
Sorensen, Rebecca - Social Wkr (19)  
Stephenson, Jean - Spch Path (6)  
Stone, Brenda - Psych (8)

**GIBBON PUBLIC SCHOOLS**

10-0002

**BUFFALO COUNTY**1019 SECOND, PO BOX 790, GIBBON  
68840-0790

PHONE: (308) 468-6555

FAX: (308) 468-5164

Class 3

Witt, Larry - Supt (3)

**GIBBON HIGH SCHOOL(NCA)**

10-0002-001

1019 Second, PO Box 790, Gibbon

68840-0790

Phone: (308) 468-5721

FAX: (308) 468-5164

Schnitzler, Julie - Principal (6)  
Ross, Anita - Spec Ed (31)  
Amend, Amanda - ESL (4)  
Baldwin, Mary A - Art (33)  
Barry, Jean L - Spch Path (28)  
Bisbee, John - Nat Sci (4)  
Bockstadter, Kay - Nurse (3)  
Bogus, Lynette - Spec Ed (3)  
Brodine, Linda - Business (36)  
Davis, Courtney - Nat Sci (1)  
Erickson, Brian - Music (2)  
Gibreal, Angela - Spec Ed (5)  
Montanez, Maria - Eng Lang (33)  
Max, Darren - Ind Tech (3)  
Montanez, Maria - ESL (3)  
Montgomery, Jeff - Math (9)  
Neubauer, Laura - Sec Couns (4)  
Rasmussen, Scott - Soc Sci (16)  
Reinertson, Carolyn K - Business (20)  
Reinertson, Paul - Health, PE (21)  
Rockefeller, Stacy - Math (8)  
Roessler, Mary - Eng Lang (4)  
Ronnfeldt, Marlene - Fam Cn Sci (1)  
Scollin, Peggy - F Lang (14)  
Sinnard, Peg - Music (6)  
Stall, Leon - Soc Sci (5)  
Stark, Amanda - Math (3)  
Van Meter, Julia - Media Spec (19)  
Wendell, Steve - Health, PE (4)  
Wietjes, Rodney - Nat Sci (33)  
Williams, Belle - Eng Lang (9)

**GIBBON ELEMENTARY SCHOOL**

10-0002-002

1018 3rd St, PO Box 790, Gibbon 68840-0790

Phone: (308) 468-6546

FAX: (308) 468-5164

Turner, Debra - Principal (3)  
Amend, Amanda - ESL (4)  
Barry, Jean L - Spch Path (28)  
Bockstadter, Kay - Nurse (3)

Bogus, Lynette - Spec Ed (3)  
Carr, Chris - Grades 5-6 (3)  
Clevenger, Vicki - Kdg (20)  
Danielson, Amy - 2nd Grade (5)  
Erickson, Brian - Music (2)  
Escritt, Cheryl - Spec Ed (14)  
Fichtner, Mindy - Grades 5-6 (1)  
Gibreal, Angela - Spec Ed (5)  
Hendrickson, Laurie J - Grades 5-6 (22)  
Hollinger, Robin - Grades 5-6 (8)  
Lewis, Jo Ellen - Spch Path (1)  
Mc Millan, Tina - 3rd Grade (1)  
Meyer, Danielle - Sup Courses (3)  
Montanez, Maria - ESL (3)  
Olsufka, Katherine A - 4th Grade (32)  
Paider, Sara - Kdg (1)  
Pesek-Brown, Angeline - 4th Grade (3)  
Rahmann, Myra - 1st Grade (23)  
Rasmussen, Sheila - 2nd Grade (8)  
Reinertson, Paul - Health, PE (21)  
Ronnfeldt, Marlene - Elem Couns (1)  
Sinnard, Peg - Music (6)  
Van Meter, Julia - Media Spec (19)  
Warner, Joan E - 1st Grade (8)  
Weismann, Robyn - 3rd Grade (6)  
Wendell, Steve - Health, PE (4)

**GILTNER PUBLIC SCHOOLS**

41-0002

**HAMILTON COUNTY**

#2 WEST 6TH RD, BOX 160, GILTNER

68841-0160

PHONE: (402) 849-2238

FAX: (402) 849-2440

Class 2

Mahlin, Kenneth E - Supt (12)

Mahlin, Kenneth E - Sp Ed Dir (12)

**GILTNER HIGH SCHOOL**

41-0002-001

#2 West 6th Rd, Box 160, Giltner 68841-0160

Phone: (402) 849-2238

FAX: (402) 849-2440

Poppert, John W - Principal (1)  
Ambrose, Kelly - Music (1)  
Findley, Wendy - Media Spec (12)  
Folkerts, Mary H - Spec Ed (6)  
Hinrichs, Jacqueline L - Business (7)  
Lockmon, Nancy - Math (2)  
Lorenz, Craig - Soc Sci (1)  
Mc Ewen, Charlotte E - Sec Couns (21)  
Pillard, Susan - Eng Lang (24)  
Polt, Kurt A - Health, PE (7)  
Regier, Jean K - Fam Cn Sci (26)  
Wemhoff, Mark - Nat Sci (2)

**GILTNER ELEMENTARY SCHOOL**

41-0002-002

#2 West 6th Rd, Box 160, Giltner 68841-0160

Phone: (402) 849-2238

FAX: (402) 849-2440

Poppert, John W - Principal (1)  
Ambrose, Kelly - Music (1)  
Fangmeyer, Barry R - 6th Grade (5)  
Findley, Wendy - Media Spec (12)  
Fischer, Deborah - 4th Grade (23)  
Folkerts, Mary H - Spec Ed (6)  
Gilson, Joann - 1st Grade (28)  
Harmon, Rita R - 3rd Grade (7)  
Hinrichs, Jacqueline L - Business (7)  
Janzen, Debra S - 5th Grade (16)  
Mahlin, Shirley J - Spec Ed (10)  
Mc Ewen, Charlotte E - Elem Couns (21)  
Polt, Kurt A - Health, PE (7)  
Schuster, Jean - 2nd Grade (23)  
Trospner, Danelle M - Kdg (15)

**GORDON-RUSHVILLE PUBLIC SCHOOLS**

81-0010

**SHERIDAN COUNTY**

810 N OAK ST, BOX 530, GORDON

69343-0530

PHONE: (308) 282-1322

FAX: (308) 282-2207

Class 3

Tuma, William C - Supt (1)

Kearns, Deb - Pgm Coord (1)

**GORDON-RUSHVILLE HIGH(NCA)**

81-0010-001

810 N Oak St, Box 530, Gordon 69343-0530

Phone: (308) 282-1322

FAX: (308) 282-2207

Liggett, Lori - Principal (1)  
Bach, Curt - Spec Ed (1)  
Conroy, Maynard E - Agri (1)  
Cunningham, Sean M - Nat Sci (1)  
Foral, Tom - Nat Sci (1)  
Freudenberg, Connie L - Eng Lang (1)  
Hensley, Jean M - Sec Couns (1)  
Hill, Janet - Computer (1)  
Johnson, Candise L - Eng Lang (1)  
Jourdan, Sally M - Eng Lang (1)  
Jungck, Beth A - Music (1)  
Kruger, Kay L - Fam Cn Sci (1)  
Ledgerwood, Marla - Eng Lang (1)  
Lovell, Ryan - Drama/theat (1)  
Meng, George A - Music (1)  
Metzger, William K - Nat Sci (1)  
Morris, Terri - Math (1)  
Muirhead, Sandra L - F Lang (1)  
Nelson, Joel A - Soc Sci (1)  
Pollock, Todd - Ind Tech (1)  
Schmidt, Shirley S - Spec Ed (1)  
Stein, Kevin R - Health, PE (1)  
Turnbull, Daneta M - Math (1)  
Turnbull, Kimberly - Business (1)  
Varn, Janice M - Librarian (1)  
Wacker, Ward C - Soc Sci (1)  
Wilson, Ester - Art (1)

**GORDON-RUSHVILLE MIDDLE(NCA)**

81-0010-015

401 Sprague, Box 590, Rushville 69360-0590

Phone: (308) 327-2491

FAX: (308) 327-2504

Paul, William F - Principal (1)  
Bowman, Jo Ann A - Eng Lang (1)  
Brost, Nicholas D - Music (1)  
Burd, Michael D - Health, PE (1)  
Decker, Annette M - Eng Lang (1)  
Fistler, Erica L - Spec Ed (1)  
Haag, Charles N - Nat Sci (1)  
Hein, Megan A - Spec Ed (1)  
Heiser, Kacy A - Math (1)  
Hood, Catherine A - Nat Sci (1)  
Hurlburt, Randy E - Soc Sci (1)  
Johnson, Janet C - Librarian (1)  
Jungck, Beth A - Music (1)  
Lefler, Stacie F - Math (1)  
Meng, George A - Music (1)  
Peterson, Connie M - Computer (1)  
Retzlaff, Sherry A - Elem Couns (1)  
Riggelman, Mary M - Soc Sci (1)  
Schumacher, Patricia J - Eng Lang (1)  
Shaal, Janie J - Sup Courses (1)  
Walker, Misty A - Soc Sci (1)  
Waugh, Niki C - Math (1)  
Wilson, Ester - Art (1)

**CLINTON SCHOOL**

81-0010-006

R R 1, Box 135, Gordon 69343-9733

Phone: (308) 282-0113

Paul, William F - Principal (1)  
Giles, Sheryl L - Head Teach (1)  
Britt, Mary Ann - Spec Ed (1)  
Goodart, Mary L - Grades Pk-3 (1)

**EXTENSION SCHOOL**

81-0010-009

HC 81, Box 62, Rushville 69360-9732

Phone: (308) 862-4246

FAX: (308) 862-4296

Paul, William F - Principal (1)  
Hershfeldt, Carole - Head Teach (1)  
Alcorn, Julie - Grades 4-8 (1)  
Britt, Mary Ann - Spec Ed (1)

**FIELDSDALE SCHOOL**

81-0010-008

7412 State Hwy 27, Gordon 69343-8903

Phone: (308) 282-0547

Gaswick, Brent A - Principal (1)

(Continued from previous page)

**FIELDSDALE SCHOOL**

81-0010-008  
7412 State Hwy 27, Gordon 69343-8903  
Phone: (308) 282-0547  
Beaver, Sharon - Grades Pk-8 (1)  
Nielsen, Jolee - Spec Ed (1)

**GORDON-RUSHVILLE ELEM-GORD(NCA)**

81-0010-013  
500 W Second, PO Box 530, Gordon  
69343-0530  
Phone: (308) 282-0216  
FAX: (308) 282-1512  
Gaswick, Brent A - Principal (1)  
Bach, Curt - Spec Ed (1)  
Ben Ben, Michelle L - Pgm Coord (1)  
Cicmanec, Peggy A - 2nd Grade (1)  
Fox, Connee L - 3rd Grade (1)  
Goranson, Jana - Elem Couns (1)  
Harris, Sharon K - 3rd Grade (1)  
Heathershaw, Kristy - 1st Grade (1)  
Johnson, Donna L - Kdg (1)  
Kling, Jacqueline J - Spec Ed (1)  
Lovell, Ryan - Music (1)  
Mantle, Chari L - Kdg (1)  
Paul, Beverlee - Curr Spec (1)  
Peterson, Connie M - Computer (1)  
Pollock, Lori - 1st Grade (1)  
Puncochar, Libbie - Prekdg (1)  
Russell, Nancy - Grades Pk-2 (1)  
Schott, Gaye Lynn - 5th Grade (1)  
Sklenar, Kathryn L - 2nd Grade (1)  
Slama, Alasha - 4th Grade (1)  
Thies, Mary J - 4th Grade (1)  
Thomas, Kathy Marie - Music (1)  
Varn, Janice M - Librarian (1)  
Wolkow, Julie - 5th Grade (1)

**GORDON-RUSHVILLE ELEM-RUSH(NCA)**

81-0010-014  
401 Sprague, Box 590, Rushville 69360-0590  
Phone: (308) 327-2491  
FAX: (308) 327-2504  
Paul, William F - Principal (1)  
Slama, Casey - Head Teach (1)  
Anderson, Leonard - 3rd Grade (1)  
Beguin, Shauna - Curr Spec (1)  
Burd, Michael D - Health, PE (1)  
Dearmont, Denise - Spec Ed (1)  
Downing, Julie - Grades Pk-6 (1)  
Fistler, Erica L - Spec Ed (1)  
Hoos, Brandy - Kdg (1)  
Johnson, Janet C - Librarian (1)  
Krotz, Karen - 2nd Grade (1)  
Lovell, Ryan - Music (1)  
Mintken, Jessica - 4th Grade (1)  
Peterson, Connie M - Computer (1)  
Retzlaff, Sherry A - Elem Couns (1)  
Snyder, Jeanie - 1st Grade (1)  
Strong, Nancy - 5th Grade (1)  
Thomas, Kathy Marie - Music (1)  
Winters, April - Prekdg (1)

**IRWIN SCHOOL**

81-0010-004  
HC 91, Box 28 A, Gordon 69343-9111  
Phone: (308) 282-1111  
FAX: (402) 376-8096  
Gaswick, Brent A - Principal (1)  
Nielsen, Jolee - Spec Ed (1)  
Witt, Lisa - Grades Pk-8 (1)

**LAKESIDE SCHOOL**

81-0010-016  
PO Box 24, Lakeside 69351-0024  
Phone: (308) 782-3723  
Paul, William F - Principal (1)  
Britt, Mary Ann - Spec Ed (1)  
Stanley, Georgia P - Grades Pk-8 (1)

**MERRIMAN SCHOOL**

81-0010-003  
PO Box 7, Merriman 69218-0007  
Phone: (308) 684-3372

FAX: (402) 376-8096

Gaswick, Brent A - Principal (1)  
Moreland, Sharon M - Head Teach (1)  
Krasomil, Jerry D - Grades Pk-8 (1)  
Naslund, Janell K - Grades Pk-8 (1)  
Nielsen, Jolee - Spec Ed (1)

**PIONEER SCHOOL**

81-0010-002  
HC 75, Box 30 A, Merriman 69218-9719  
Phone: (308) 282-0419  
FAX: (402) 376-8096  
Gaswick, Brent A - Principal (1)  
Nielsen, Jolee - Spec Ed (1)  
Rooney, Margaret A - Grades Pk-8 (1)

**SOUTHERN HILLS ELEMENTARY**

81-0010-010  
1669 330th Trail, Ellsworth 69340-9710  
Phone: (308) 282-1071  
Gaswick, Brent A - Principal (1)  
Nelson, Robyn - Grades Pk-8 (1)  
Nielsen, Jolee - Spec Ed (1)  
Reed, Kayla - Grades Pk-8 (1)  
Scandrett, Lila M - Grades Pk-8 (1)

**GOTHENBURG PUBLIC SCHOOLS**

24-0020

**DAWSON COUNTY**

1322 AVENUE I, GOTHENBURG 69138-1799  
PHONE: (308) 537-3651  
FAX: (308) 537-3965  
Class 3  
Teahon, Michael D - Supt (6)

**GOTHENBURG SECONDARY SCH(NCA)**

24-0020-001  
1322 Avenue I, Gothenburg 69138-1799  
Phone: (308) 537-3651  
FAX: (308) 537-3965  
Evans, Randy - Principal (11)  
Muller, Jean - Principal (6)  
Blecha, Ernest - Music (25)  
Bohn, Bryan - Music (1)  
Bokelman, Scott - Ind Tech (8)  
Bolton, Ronelle - Eng Lang (1)  
Casper, Theresa - Spec Ed (1)  
Clark, Mary - Eng Lang (19)  
Coe, Travis - Art (1)  
Damrow, Sherry - Spec Ed (6)  
Ekart, Todd - Health, PE (2)  
Frerichs, Elizabeth - Media Spec (22)  
Haake, Craig A - Soc Sci (18)  
Jensen, Daniel - Eng Lang (11)  
Jensen, Judy J - Spec Ed (11)  
Jorgensen, Deanne K - Fam Cn Sci (10)  
Keiser, Vickie - Business (22)  
Koehler, Roger - Business (24)  
Koehn, Kent - Math (3)  
Larson, Cathy - Nat Sci (1)  
Long, Lori - Eng Lang (2)  
Manstedt, Eric - Soc Sci (3)  
Mc Vay, Terry K - Nat Sci (27)  
Peterson, Ligia - F Lang (11)  
Peterson, Tim - Soc Sci (8)  
Reeves, Steve C - Soc Sci (28)  
Ryker, Seth - Pgm Super (2)  
Scherer, Daniel E - Agri (17)  
Scherer, Sharise R - Math (15)  
Tiller, Margaret - Nat Sci (2)  
Titkemeier, Myron - Sec Couns (34)  
Wiggins, Jerry - Sec Couns (9)  
Wiggins, Jolene - Curr Spec (7)  
Zwink, Patricia - Eng Lang (5)

**GOTHENBURG SECONDARY SCH(NCA)**

24-0020-001  
1322 Avenue I, Gothenburg 69138-1799  
Phone: (308) 537-3651  
FAX: (308) 537-3965  
Evans, Randy - Principal (11)  
Muller, Jean - Principal (6)  
Blecha, Ernest - Music (25)  
Bohn, Bryan - Music (1)  
Bokelman, Scott - Ind Tech (8)  
Bolton, Ronelle - Eng Lang (1)  
Casper, Theresa - Spec Ed (1)  
Clark, Mary - Eng Lang (19)  
Coe, Travis - Art (1)  
Damrow, Sherry - Spec Ed (6)  
Ekart, Todd - Health, PE (2)  
Frerichs, Elizabeth - Media Spec (22)  
Haake, Craig A - Soc Sci (18)  
Jensen, Daniel - Eng Lang (11)  
Jensen, Judy J - Spec Ed (11)  
Jorgensen, Deanne K - Fam Cn Sci (10)  
Keiser, Vickie - Business (22)  
Koehler, Roger - Business (24)  
Koehn, Kent - Math (3)  
Larson, Cathy - Nat Sci (1)  
Long, Lori - Eng Lang (2)  
Manstedt, Eric - Soc Sci (3)  
Mc Vay, Terry K - Nat Sci (27)  
Peterson, Ligia - F Lang (11)  
Peterson, Tim - Soc Sci (8)  
Reeves, Steve C - Soc Sci (28)  
Ryker, Seth - Pgm Super (2)  
Scherer, Daniel E - Agri (17)  
Scherer, Sharise R - Math (15)  
Tiller, Margaret - Nat Sci (2)  
Titkemeier, Myron - Sec Couns (34)  
Wiggins, Jerry - Sec Couns (9)  
Wiggins, Jolene - Curr Spec (7)  
Zwink, Patricia - Eng Lang (5)

**100 R ELEMENTARY SCHOOL**

24-0020-005  
77050 Hwy 47, Gothenburg 69138  
Phone: (308) 537-3155  
Widdifield, James - Principal (1)  
Clark, Deb - Grades Pk-2 (7)  
Libich, Kara - Grades 3-5 (1)

**81 R ELEMENTARY SCHOOL**

24-0020-004  
76955 Road 417, Gothenburg 69138

Phone: (308) 537-3161

Widdifield, James - Principal (1)  
Gengenbach, Connie - Grades 4-8 (1)

**GOTHENBURG ELEMENTARY(NCA)**

24-0020-002  
1311 Avenue G, Gothenburg 69138-1799  
Phone: (308) 537-3651  
FAX: (308) 537-3965

Widdifield, James - Principal (1)  
Andres, Sharon - 5th Grade (1)  
Atanasu, Kristy - 1st Grade (1)  
Bartels, Wendy - 2nd Grade (5)  
Blecha, Ernest - Music (25)  
Blecha, Jan - Kdg (20)  
Block, Stephanie - 2nd Grade (36)  
Bohn, Bryan - Grades Pk-6 (1)  
Boyd, Mariann - Kdg (28)  
Brooks, Theresa - 1st Grade (22)  
Clark, Mary Lou - Spec Ed (8)  
Costello, Rebecca - 5th Grade (17)  
Dowdy, Justin - 2nd Grade (1)  
Evans, Janet - Kdg (8)  
Fecht, Gwen - Psych (17)  
Fickenscher, Cindy - 3rd Grade (5)  
Franzen, Heather - Spec Ed (7)  
Gibbens, Elizabeth - 4th Grade (3)  
Graff, Kim - 6th Grade (9)  
Hacker, Erin - Spch Path (5)  
Johnson, Erica - Spec Ed (4)  
Keiser, Carol - Spch Path (5)  
Kennicutt, Claudine - 4th Grade (4)  
Koehn, Molly - Kdg (3)  
Meisinger, Mary E - 4th Grade (18)  
Messersmith, Teresa - Spec Ed (2)  
Miller, Debra - 6th Grade (7)  
Quandt, Norma - Media Spec (19)  
Richeson, Angela - 1st Grade (4)  
Stienike, Michelle - 1st Grade (4)  
Sudbeck, Kim - 3rd Grade (5)  
Titkemeier, Myron - Elem Couns (34)  
Wendelin, Lawrence - 6th Grade (34)  
Yilk, Dan - Health, PE (30)

**GRAND ISLAND PUBLIC SCHOOLS**

40-0002

**HALL COUNTY**

123 S WEBB RD, PO BOX 4904, GRAND ISLAND 68802-4904  
PHONE: (308) 385-5900  
FAX: (308) 385-5949  
Class 3

Joel, Stephen - Supt (7)  
Burkholder, Stephen - Asst Supt (6)  
Werth, James - Asst Supt (33)  
Burch, Susan - Staff Dev Dir (31)  
Harder, Debra - Adm Super (27)  
Nazareus, Kerri - Adm Super (13)  
Schisler, Nancy - Adm Super (5)  
Harden, Virgil - Busns Mgr (8)  
Karle, Deborah - Adm Coord (30)  
Unger, Mary - Adm Coord (17)  
Engelhaupt, Yvette - Math (32)  
Hughes, Jodi - Eng Lang (11)  
Klentz, Sherri - Eng Lang (13)  
Parrella, Jeanette - Math (8)  
Rezac, Traci - Eng Lang (12)  
Shellhaas, Maurice - Pgm Super (32)

**GRAND ISLAND SENIOR HIGH(NCA)**

40-0002-001  
2124 N Lafayette, Grand Island 68803-2099  
Phone: (308) 385-5950  
FAX: (308) 385-5966

Mann, Kenton - Principal (15)  
Jensen, Douglas - Asst Prin (31)  
Kruger, Thomas - Asst Prin (10)  
Kuttas, Joseph - Asst Prin (5)  
Wells, Cynthia - Asst Prin (26)  
Pickering, Tamyra - Adm Super (10)  
Hower, Jeffrey - Admin Asst (10)  
Krajewski, Karma - Admin Asst (11)  
Ackerson, Erin - Math (3)  
Almquist, Amy - Eng Lang (1)  
Anderson, Jack - Eng Lang (25)  
Ayoub, George - Soc Sci (10)  
Badura, Jennifer - Sec Couns (5)  
Bailey, Tamara - Soc Sci (1)  
Bogan, Marcella - Spec Ed (25)  
Bradley, Gayle - Sec Couns (17)

Brei, Mark - T & I (26)  
Brisnehan, Michelle - Spec Ed (10)  
Broers, Kathleen - Fam Cn Sci (11)  
Brown, Gwenlyn - Sec Couns (14)  
Burch, Dale - Soc Sci (34)  
Burchess, Craig - Soc Sci (34)  
Burgland, Doris - Business (28)  
Catholos, Jonna - Spec Ed (7)  
Christensen, Lori - Spec Ed (10)  
Clark, Laurie - Eng Lang (11)  
Clarke, Kay - Eng Lang (7)  
Collinson, Sara - F Lang (30)  
Cook, Alan - T & I (29)  
Cowgill, Nancy - Health, PE (28)  
Croghan, Krista - F Lang (2)  
Cronin, Jeanne - F Lang (24)  
Cronin, Michael - F Lang (16)  
Dvorak, Susan - Sec Couns (13)  
Ehlers, Jeffrey G - Spec Ed (4)  
Eisenmenger, Kerry - Eng Lang (20)  
Erickson, Michael - Spec Ed (27)  
Evans, Bret - Grades 9-12 (1)  
Fisher, Christine - Spec Ed (2)  
Fox, Scott - Business (5)  
Franke, Barbara - Spec Ed (3)  
Frohling, Constance - Math (17)  
Frohling, Henrick - Nat Sci (27)  
Fyfe, Montie - Soc Sci (15)  
Gernstein, Fawn - Eng Lang (2)  
Grim, Alisa - ESL (1)  
Grimes, Nancy G - Spch Path (26)  
Grupe, Brian - Business (20)  
Hammer, Charles - Eng Lang (39)  
Harder, Patrick - Math (3)  
Harris, Joshua - Music (1)  
Hauschild, Laurie - F Lang (20)  
Hehnke, Julie - Media Spec (13)  
Heyen, Debra - Fam Cn Sci (7)  
Higgins, Timothy - Health, PE (16)  
Hilgenfeld, Kristin - Math (2)  
Hirchert, Scott - Nat Sci (4)  
Hofeldt, Jeffery - Math (6)  
Hoffman, Ann - Soc Sci (33)  
Honas, Michella - Spec Ed (6)  
Hoos, Joe - Math (3)  
Houtwed, Karen - Spec Ed (10)  
Hunter, Kathryn A - Spec Ed (5)  
Janky, Mary - Nat Sci (6)  
Jeffries, James - Soc Sci (23)  
Jeffries, Kelli - Health, PE (19)  
Jewell, Clifford - Soc Sci (6)  
Johnson, Tamara - F Lang (20)  
Kier, Christine - Eng Lang (4)  
Killion, Karey - Math (24)  
King, Richard - Math (31)  
Kinne, Edwin - T & I (11)  
Kinne, Gretchen - Business (6)  
Kirschbaum, Nancy - F Lang (18)  
Kissack, Richard - Soc Sci (7)  
Klimek, David - T & I (21)  
Kordik, James - Music (7)  
Krolikowski, Deanna - Math (15)  
Krolikowski, Tina - Math (9)  
Kropp, Karen - Fam Cn Sci (27)  
Kush, Gregory - Math (18)  
La Chance, Jodi - Psych (2)  
Labrie, Jesse - Music (5)  
Lagge, Tami - Sign Lang Interp (2)  
Lahners, Christine - Eng Lang (9)  
Lawson, Deborah - Eng Lang (3)  
Levos, Amanda - ESL (4)  
Lorenzen, Judy - Eng Lang (3)  
Luth, Janice - Eng Lang (11)  
Mac Pherson, Heidi - Spec Ed (1)  
Manhart, Andrew - Sec Couns (1)  
Mathine, Kenneth - Math (18)  
Mc Donald, Ruth - ESL (9)  
Mc Mahon, Mark - Nat Sci (3)  
Mc Quown, Donald - Grades 9-12 (11)  
Meier, Amy - Math (2)  
Mendyk, Christine - Eng Lang (18)  
Messing, Joyce - Sec Couns (6)  
Miller, Scott - Soc Sci (9)  
Moffett, Tricia - Spec Ed (2)  
Moran, Ronald - Sec Couns (14)  
Naylor, Kenton - T & I (4)  
Nelson, Penny - ESL (6)  
Obermiller, Kay - Nat Sci (1)  
Oman, David - Soc Sci (9)  
Pfefferle, Kevin - Computer (20)  
Plihal, Clark - Nat Sci (7)  
Poppe, Paula - Eng Lang (11)  
Preister, Cheryl - Spec Ed (1)

(Continued from previous page)

**GRAND ISLAND SENIOR HIGH(NCA)**

40-0002-001

2124 N Lafayette, Grand Island 68803-2099

Phone: (308) 385-5950

FAX: (308) 385-5966

Ramsey, Kip - T & I (12)  
 Randall, Michael - Nat Sci (1)  
 Rees, Roma - Spec Ed (9)  
 Rice, Lora L - Sign Lang Interp (19)  
 Rice, Patricia - Grades 9-12 (22)  
 Robinson, Angela - Eng Lang (1)  
 Roeser, La Nita - Eng Lang (29)  
 Rohrich, Debra - F Lang (14)  
 Ross, Kathrine - Nat Sci (2)  
 Rother, Katrina - Media Spec (9)  
 Schadwinkel, Michael - Health, PE (4)  
 Severance, Chandra - Eng Lang (1)  
 Shepard, Eric - Music (1)  
 Shimek, Nicole - Psych (2)  
 Skalberg, Barry - Soc Sci (11)  
 Smith, Melanie - Sec Couns (13)  
 Speed, Christa - Music (29)  
 Stanton, Danita M - Sign Lang Interp (8)  
 Stecher, Joseph - Nat Sci (31)  
 Stern, Jeffrey - Art (32)  
 Swanson, John - Soc Sci (20)  
 Thede, Janet - Nurse (22)  
 Thompson, Myla L - Sign Lang Interp (15)  
 Tomlin, Jeffery - Soc Sci (4)  
 Uhing, Betsy - Nat Sci (26)  
 Uhing, Larry - Sec Couns (17)  
 Ulmer, Gregory - Drama/theat (15)  
 Vandertuig, Adam - Eng Lang (1)  
 Veach, Marci - Eng Lang (2)  
 Voss, Amy - Nat Sci (6)  
 Wardyn, Selena - Spec Ed (2)  
 Watts, Lori N - Spec Ed (4)  
 Wells, Barton J - Spec Ed (4)  
 Westerby, Jolyne - Nat Sci (8)  
 Whitman, Douglas - Art (31)  
 Wilson, Lacey - Nat Sci (1)  
 Wolfe, Denise - Spch Path (15)  
 Woods, David - Mktg Ed (8)  
 Zach, Rodney - Eng Lang (3)  
 Zeller, Kathryn - ESL (1)

**R J BARR MIDDLE SCHOOL**

40-0002-002

602 W Stolley Park Rd, Grand Island

68801-7499

Phone: (308) 385-5875

FAX: (308) 385-5875

Allen, Conda - Principal (31)  
 Kort, Brian - Asst Prin (6)  
 Adeshina, Kristina - ESL (1)  
 Barnes, William - Ind Tech (2)  
 Bartlett, James - Health, PE (22)  
 Baumer, Teresa - Fam Cn Sci (1)  
 Bender, Lynn K - Spch Path (4)  
 Bigley, Jacqueline - Math (19)  
 Black, Joan - Soc Sci (28)  
 Blanchard, Leanne - Spec Ed (6)  
 Brown, Randall - T & I (7)  
 Chadek, Laurel - Eng Lang (28)  
 Choyeski, Jill - Computer (1)  
 Cole, A - Music (21)  
 Cole, Sharilyn - Eng Lang (8)  
 Cyboron, Geoffrey - Art (6)  
 Donaldson, Linna D - Spec Ed (38)  
 Ekberg, Kari - Math (1)  
 Eklund, Linda - Eng Lang (6)  
 Epperson, Kimberly - Music (2)  
 Exstrum, Amy - Fam Cn Sci (8)  
 Fiala, Emalene - Media Spec (4)  
 Foltz, Jill - Nurse (21)  
 Garrison, Emily - Nat Sci (1)  
 Gengenbach, Nicole - Eng Lang (10)  
 Griffin, Regina - Math (9)  
 Haberman, John - Drama/theat (28)  
 Hanke, Holee - Sec Couns (10)  
 Harpham, Brian - Eng Lang (12)  
 Hatfield, Justice - Art (4)  
 Hessel, Linda - ESL (30)  
 Hickok, Jamie - Eng Lang (6)  
 Holley Jr, Darrell - Soc Sci (5)  
 Huber, Nancy - ESL (26)  
 Jenkins, Kevin - Nat Sci (13)  
 Johnson, Barbara - Spec Ed (8)  
 Jurgensmier, Carol - Eng Lang (6)

Karr, Nicole - Math (3)  
 Keslar, Gregory - Nat Sci (18)  
 Kordik, James - Music (7)  
 Kunze, Michelle - Math (11)  
 Magnuson, Guna - Math (19)  
 Mc Dowell, Joshua - Soc Sci (2)  
 Mc Mullen, Kristine - Spec Ed (1)  
 Morrow, Greg - Soc Sci (8)  
 Muchow, Amanda - Math (3)  
 Nelson, Thomas P - Psych (13)  
 Ortega, Holly - Spec Ed (6)  
 Pagel, Geri - Eng Lang (1)  
 Pedersen, Denise - Soc Sci (2)  
 Plummer, Linda - Eng Lang (36)  
 Ramsey, Kirk - Sec Couns (21)  
 Rempe, Vernon F - Spec Ed (29)  
 Rhodes, Thomas - Nat Sci (27)  
 Rischling, Marla - Music (4)  
 Ross, Marcelline - Math (1)  
 Ruyle, Crestina T - Spec Ed (27)  
 Sanders, Linda - Eng Lang (32)  
 Sextro, Kristine - Spec Ed (6)  
 Sodomka, Norman - Music (5)  
 Speed, Christa - Music (29)  
 Sybrandts, Stacy - Math (9)  
 Tell, Kenneth - Nat Sci (29)  
 Toberer, Gina - Health, PE (3)  
 Toepfer, Lora - Media Spec (1)  
 Traudt, Dana - Nat Sci (37)  
 Ward, Kelley - Business (20)  
 Weaver, Jason - Soc Sci (6)  
 Wegner, Jon - Math (1)  
 Williams, Tamara - Spec Ed (3)

**WALNUT MIDDLE SCHOOL**

40-0002-004

1600 N Custer Ave, Grand Island 68803-2550

Phone: (308) 385-5990

FAX: (308) 385-5992

Deuel, Vikki - Principal (36)  
 Foley, Rod - Asst Prin (6)  
 Alberts, Sallie - Math (16)  
 Barrientos, Jami - Math (5)  
 Belikova-Ericks, Irina - ESL (5)  
 Bixenmann, Mark J - Spec Ed (22)  
 Brandt, Erin - Math (1)  
 Broberg, Loretta - Math (3)  
 Brown, Richard - Math (13)  
 Burney, Shelley - Math (1)  
 Coble, Lori - Math (12)  
 Czaplewski, Bradley J - Spec Ed (4)  
 Dankert, Rachel - Spec Ed (1)  
 Davis, Katherine - Fam Cn Sci (1)  
 De Witt, Charles - Computer (16)  
 Dubas, Jerome - Art (11)  
 Enholm, Eric - Soc Sci (27)  
 Falldorf, Irene - Math (15)  
 Fangmeyer, Kristen - Spec Ed (3)  
 Farlee, Corey - Eng Lang (1)  
 Fickes, Robert - Eng Lang (34)  
 Garrelts, Deborah - Psych (16)  
 Gramberg, Christine L - Sign Lang Interp (12)  
 Haberman, John - Drama/theat (28)  
 Harvey, Russell - Health, PE (15)  
 Haymart, Dawn - Eng Lang (32)  
 Hermansen, Kandace - Eng Lang (3)  
 Hickenbottom, Sarah - Spec Ed (2)  
 Hicks, Brandy - Soc Sci (1)  
 Hubbard, Samantha - Eng Lang (2)  
 Iverson, Brooke - Eng Lang (1)  
 Klingman, Jill - Nat Sci (27)  
 Koch, Harry - Soc Sci (28)  
 Kohls, Susan - Eng Lang (5)  
 Kordik, James - Music (7)  
 Kosmicki, Chandra - Eng Lang (3)  
 Lowry, Denise - Eng Lang (18)  
 Lyons, Kay - Music (28)  
 Madison, Kimberly - Media Spec (4)  
 Madison, Tyler - Computer (3)  
 Mann, Cynthia - Eng Lang (14)  
 Mc Gowen, Susan M - Spec Ed (31)  
 Mc Kendrick, Sarah - Nat Sci (1)  
 Miles, Cynthia - Soc Sci (5)  
 Mills, Carolyn - Spch Path (7)  
 Myers, Jill - Grades 6-8 (5)  
 Myers, Kristin - Spec Ed (8)  
 Nebesniak, Amy - Math (1)  
 Northup, Thomas - Soc Sci (16)  
 Pavelka, Ashley - ESL (2)  
 Petersen, Janelle - Eng Lang (7)

Ramsey, Katie - Nat Sci (22)  
 Reutzel, Brandy - Eng Lang (3)  
 Rice, Lora L - Sign Lang Interp (19)  
 Richards, Mary Ann - Sec Couns (28)  
 Riha, Rhonda - Spec Ed (15)  
 Roggenkamp, Guy - Math (37)  
 Sands-Buss, Sue - Nat Sci (22)  
 Scheuler, Jerald - Nat Sci (9)  
 Schiley, Patrick - Ind Tech (1)  
 Schooley, Carol - Art (31)  
 Schultz, John - Music (6)  
 Schultz, Kristin - ESL (9)  
 Schultz, Scott - Math (5)  
 Schutte, Dayle - Health, PE (26)  
 Schutz, Janet - Media Spec (19)  
 Sittler, Janice - Fam Cn Sci (26)  
 Speed, Christa - Music (29)  
 Stockwiel, Sheree - ESL (1)  
 Sutherland, Teague - T & I (12)  
 Van Pelt, Patricia - Nat Sci (6)  
 Walkowiak, Paul - Business (15)  
 Weems, Riley - Math (4)  
 Westerby, Jeffrey - Sec Couns (16)  
 Wiegert, Angela - Spec Ed (10)  
 Wolfe, Denise - Spch Path (15)  
 Zavala, Nancy - Soc Sci (21)

**WESTRIDGE MIDDLE SCHOOL**

40-0002-019

1812 Mansfield Rd, Grand Island 68803-1509

Phone: (308) 385-5886

FAX: (308) 385-5003

Brosz, Dan - Principal (15)  
 Ackerson, Chad - Spec Ed (2)  
 Barnes, William - Ind Tech (2)  
 Beberniss, Melissa - Math (6)  
 Bradley, Lisa - Eng Lang (5)  
 Carpenter, Charles - Nat Sci (29)  
 Cyboron, Geoffrey - Art (6)  
 Davis, Kay - Nat Sci (21)  
 De Noyer, Steven - Health, PE (12)  
 Fish, Teresa - ESL (7)  
 Geist, Lisa - Eng Lang (11)  
 Grimes, Nancy G - Spch Path (26)  
 Hastings, Karen - Eng Lang (18)  
 Hays, Beverly - Sec Couns (3)  
 Hazzard, Randa - Eng Lang (2)  
 Hostetler, Kimberly - Computer (1)  
 Husted, Lester G - Psych (31)  
 Klanecky, Sharon K - Spec Ed (22)  
 Larsen, Cheryl L - Spec Ed (4)  
 Meyer, Joanne - Nurse (1)  
 Morris, Leanne - Eng Lang (20)  
 Raabe, Christopher - Eng Lang (4)  
 Rempe, Vernon F - Spec Ed (29)  
 Rischling, Marla - Music (4)  
 Sackschewsky, Julie - Music (9)  
 Sorensen, Janet - Math (28)  
 Speed, Terry - Music (29)  
 Vogel, Stacy - Media Spec (9)  
 Walker, Steven - Nat Sci (17)  
 Wasem, Julie - Fam Cn Sci (3)  
 Williams, Nicolle - Math (2)

**A B NEWELL ELEMENTARY SCHOOL**

40-0002-003

2700 W 13th St, Grand Island 68803-2515

Phone: (308) 385-5905

FAX: (308) 385-5907

Wolfe, Bradley - Principal (8)  
 Alexander, Linda - Music (31)  
 Allan, Kelly - Music (8)  
 Baker, Julie - Spec Ed (7)  
 Boslau, Asia - Kdg (2)  
 Bruce, Kaycee - 2nd Grade (3)  
 Cahill-Hayman, Shannon - Sign Lang Interp (1)  
 Chadek, William - 5th Grade (31)  
 Cowgill, John - Health, PE (29)  
 Mann, Cynthia - Eng Lang (14)  
 Czaplewski, Bradley J - Spec Ed (4)  
 Dahlstrom, Linda - 5th Grade (23)  
 Elsbury, Abby - 1st Grade (2)  
 Gauthier, Rita - Spch Path (8)  
 Gigstad, Sarah - 3rd Grade (2)  
 Griess, Kathryn - 1st Grade (31)  
 Hansen, Rochelle - 4th Grade (3)  
 Horst, Jacy - 3rd Grade (12)  
 Husted, Lester G - Psych (31)  
 Mabon, David - Health, PE (27)  
 Marx, Carrie - Elem Couns (1)

Pfeifer, Shelli - 4th Grade (10)  
 Rademacher, Christi S - Spec Ed (5)  
 Riedy, Kristin - 3rd Grade (6)  
 Rischling, Marla - Music (4)  
 Rother, Thetta - Kdg (32)  
 Runcie, Erin - 3rd Grade (1)  
 Schopke, Jennifer - Kdg (4)  
 Schultz, John - Music (6)  
 Shellhaas, Cynthia - 2nd Grade (32)  
 Spiehs, Tara - ESL (4)  
 Spilger, Krystal - 4th Grade (7)  
 Stanley, Carolyn - 1st Grade (28)  
 Stanton, Danita M - Sign Lang Interp (8)  
 Sullivan, Diane - Spec Ed (2)  
 Theis, Marcia - 2nd Grade (27)  
 Vance, Rajean - Spec Ed (2)  
 Walker, Michelle - Social Wkr (1)  
 Wellor, Gloria - Spec Ed (21)  
 Wibbels, Linda - Media Spec (20)  
 Wolfe, Denise - Spch Path (15)

**C RAY GATES ELEMENTARY SCHOOL**

40-0002-005

2700 W Louise St, Grand Island 68803-5799

Phone: (308) 385-5892

FAX: (308) 385-5729

Martin, Julie - Principal (9)  
 Decker, Larry - Music (25)  
 Edwards, Abigail - ESL (1)  
 Flaherty, Barbara - Spec Ed (3)  
 Gloor, Janet - 4th Grade (27)  
 Greene, Loretta - 2nd Grade (24)  
 Hayes, Chyna - Kdg (20)  
 Hirschman, Deanna - Media Spec (7)  
 Kellogg, Jennifer - 5th Grade (7)  
 Korgel, Dennis - Health, PE (29)  
 Lee, Janice - Spec Ed (17)  
 Lueders, Doreen - 2nd Grade (27)  
 Mason, Tina - 1st Grade (12)  
 Meier, Diane - 3rd Grade (25)  
 Mendez, Irene - ESL (3)  
 Morrow, Tracy - ESL (8)  
 Mrkvicka, Ramona - Elem Couns (28)  
 Plant, Crista - Kdg (1)  
 Riebschlagler, Anne - 1st Grade (31)  
 Rischling, Marla - Music (4)  
 Rombach, Debra - 1st Grade (28)  
 Scott, Ti Lynn K - Spec Ed (4)  
 Shafer, Debra - PreKdg (13)  
 Shoop, Jami - Social Wkr (1)  
 Slezak, Kelly - 5th Grade (11)  
 Smith, Amanda - Spec Ed (7)  
 Sodomka, Norman - Music (5)  
 Steenson, Patsy - 4th Grade (1)  
 Thompson, Kathryn - 3rd Grade (33)  
 Verba, Tammy - Kdg (2)  
 Vrbas, Amy S - Spch Path (5)  
 Werth, Elaine B - Psych (27)

**DODGE ELEMENTARY SCHOOL**

40-0002-006

641 S Oak St, Grand Island 68801-7898

Phone: (308) 385-5889

FAX: (308) 385-5141

Schulte, Stephanie - Principal (6)  
 Bohling, Cory - Asst Prin (6)  
 Barnes, Karmyn - Spch Path (13)  
 Benner, Judith - 3rd Grade (16)  
 Blacketer, Melody K - Spec Ed (4)  
 Burkholder, Tina - Kdg (6)  
 Carr, Jennifer - Spec Ed (2)  
 Carter, Michelle - 4th Grade (5)  
 Caspar, Brian - Health, PE (3)  
 Chmelka, Valerie - 2nd Grade (3)  
 Davis, Sarah - 4th Grade (2)  
 Decker, Kathryn - 4th Grade (30)  
 Deines, Patricia - 3rd Grade (20)  
 Erickson, Lori - Spec Ed (27)  
 Glatzer, Henrietta - Elem Couns (1)  
 Hansen, Ryan - Health, PE (9)  
 Hillman, Rhonda - Kdg (9)  
 Hinman, Rene - Grades Pk-6 (11)  
 Jacobs, Shawn - ESL (20)  
 Joel, Linda - Elem Couns (2)  
 Long, Cynthia - Kdg (4)  
 Malone, Melanie - Music (28)  
 Maly, Debra - 3rd Grade (15)  
 Mc Coy, Julie - 2nd Grade (12)  
 Mc Diffett, Pamela - 2nd Grade (3)  
 Mc Donald, Melissa - 2nd Grade (8)



(Continued from previous page)

**DODGE ELEMENTARY SCHOOL**

40-0002-006

641 S Oak St, Grand Island 68801-7899

Phone: (308) 385-5889

FAX: (308) 385-5141

Mc Guire, Lori - Kdg (2)  
 Meyer, Shellie - 3rd Grade (9)  
 Miller, Diane - 1st Grade (15)  
 Myers, Heather - ESL (8)  
 Nelson, Brandy - 2nd Grade (4)  
 O'Neill, Arlene - 1st Grade (33)  
 Patsios, Lori - 3rd Grade (19)  
 Powers, Patricia - 1st Grade (4)  
 Prickett, Daniel - Music (2)  
 Riley, Linda - 5th Grade (30)  
 Samelson, Vandee - ESL (2)  
 Schleicher, Arlene - 4th Grade (20)  
 Shimek, Nicole - Psych (2)  
 Shunkwiler, Pamela - 1st Grade (9)  
 Smith, Chelsea - 5th Grade (1)  
 Sodomka, Norman - Music (5)  
 Speed, Christa - Music (29)  
 Street, Colleen - Spec Ed (28)  
 Taylor, Tamara - 5th Grade (9)  
 Tell, Jan - Media Spec (29)  
 Vanicek, Rhonda - 5th Grade (25)  
 Walker, Michelle - Social Wkr (1)  
 Warren, Jo - Kdg (9)  
 Waters, Sandra - ESL (7)

**E F STARR ELEMENTARY SCHOOL**

40-0002-012

315 Wyandotte Street, Grand Island

68801-7619

Phone: (308) 385-5882

FAX: (308) 385-5954

Gilbertson, Jeff - Principal (6)  
 Balcom, Nathaniel - 4th Grade (3)  
 Bender, Lynn K - Spch Path (4)  
 Boehle, Shannon - 1st Grade (7)  
 Brown, Janice - 2nd Grade (8)  
 Caspar, Brian - Health, PE (3)  
 Cole, A - Music (21)  
 Cure, Catherine - Media Spec (9)  
 Faimon, Selena - 3rd Grade (1)  
 George, Caroline - ESL (32)  
 Humphrey, Holly - Spec Ed (3)  
 Husted, Lester G - Psych (31)  
 Jones, Sherry - Elem Couns (24)  
 Kurz, Kathryn - 4th Grade (14)  
 Nance, Tammy - Kdg (26)  
 Oxford, Kathy - Spec Ed (3)  
 Perkins, Lisa - 3rd Grade (3)  
 Prickett, Daniel - Music (2)  
 Rundie, Deanna - 5th Grade (4)  
 Szazama, Renee - Kdg (22)  
 Schleicher, Dee - 1st Grade (5)  
 Siegel, Kristy - ESL (2)  
 Sorahan, Jennifer - 2nd Grade (2)  
 Speed, Christa - Music (29)  
 Steinbeck, Laura - ESL (1)  
 Tomjack, Jennifer - 3rd Grade (1)  
 Unwiler, Sharon - 5th Grade (9)  
 Vetter, Glenda - Social Wkr (6)  
 Weller, Gloria - Spec Ed (21)

**ENGLEMAN ELEMENTARY SCHOOL**

40-0002-018

4360 W Capital Ave, Grand Island 68803-1413

Phone: (308) 385-5902

FAX: (308) 385-5726

Oman, Maureen - Principal (10)  
 Barnes, Diann - 3rd Grade (16)  
 Bohling, Katie - Kdg (5)  
 Brown, Joan - 1st Grade (24)  
 Campbell, Clista - 5th Grade (26)  
 Carlson, Kristine - Kdg (31)  
 Ellis, Donna - 5th Grade (21)  
 Fieldgrove, Amanda - Health, PE (3)  
 Fullenkamp, Erin - 3rd Grade (1)  
 Gauthier, Rita - Spch Path (8)  
 Jones, Sherry - Elem Couns (24)  
 Kenny, Shalee - 2nd Grade (1)  
 Leth, Barbara - 4th Grade (31)  
 Logue, Beverly - 2nd Grade (20)  
 Rasmussen, Kathleen - 1st Grade (15)  
 Rischling, Marla - Music (4)  
 Saldivar, Tanis - Psych (1)

Sanchez, Martha - Music (8)  
 Schmitt, Jolene - Kdg (9)  
 Scott, Lisa - Media Spec (3)  
 Shafer-Ehlers, Jennifer - 3rd Grade (3)  
 Speed, Terry - Music (29)  
 Usrey, Kelly - 4th Grade (16)  
 Vetter, Glenda - Social Wkr (6)  
 Weaver, Mindy - 5th Grade (9)  
 Zezulak, Melanie - Spec Ed (7)

**HOWARD ELEMENTARY SCHOOL**

40-0002-007

502 W 9th St, Grand Island 68801-4237

Phone: (308) 385-5916

FAX: (308) 385-5959

Burling, Mary - Principal (5)  
 Ambroz, Regina - ESL (3)  
 Anderson, Amy - 4th Grade (19)  
 Benner, Judith - 3rd Grade (16)  
 Bond, Gail - 3rd Grade (17)  
 Deyermand, Janell - 2nd Grade (7)  
 Dunham, Linda - 2nd Grade (7)  
 Edwards, Candace M - Spec Ed (33)  
 Fagan, Coleen - ESL (33)  
 Fickes, Lynda - 1st Grade (37)  
 Fyfe, Kimberly - 5th Grade (13)  
 Glover, Debora - 1st Grade (9)  
 Hanna, Amy - Social Wkr (1)  
 Harris, Joshua - Music (1)  
 Haynes, Le Ellen - Spch Path (30)  
 Hemje, Brenda - 3rd Grade (31)  
 Houghton, Melinda - Kdg (4)  
 Hulinsky, Gwen - Grades 1-2 (2)  
 Jensen, Terri - 5th Grade (7)  
 Keyes, Janel - Media Spec (5)  
 Kipper, Jane - 4th Grade (11)  
 Lahowitz, Erin - Kdg (22)  
 Lamken, Elizabeth - Kdg (1)  
 Manley, Cynthia - Prekdg (10)  
 Mc Dowell, Jessica - Prekdg (3)  
 Micek, Robert - 5th Grade (7)  
 Morris, Emily - Spec Ed (2)  
 Neuhaus, Nannette - ESL (20)  
 Pierce, Angela - Spec Ed (8)  
 Retzlaff, Tara R - Psych (13)  
 Rischling, Marla - Music (4)  
 Robb, Carla - Elem Couns (27)  
 Root, William - Health, PE (7)  
 Rutt, Amy - 3rd Grade (6)  
 Schley, Amy - Kdg (8)  
 Schuett, Cheryl - Music (10)  
 Sindelar, Dara - 1st Grade (6)  
 Sturgill, Melinda - ESL (6)  
 Walters, Jamie L - 4th Grade (1)  
 Westover, Teresita - 2nd Grade (4)

**JEFFERSON ELEMENTARY SCHOOL**

40-0002-008

1314 W 7th St, Grand Island 68801-4110

Phone: (308) 385-5922

FAX: (308) 385-5711

Fiala, Jeanna - Principal (18)  
 Allan, Kelly - Music (8)  
 Bandemer, Coleen - Spec Ed (21)  
 Cunningham, Lisa - 5th Grade (26)  
 Faltin, Leah - 3rd Grade (3)  
 George, Caroline - ESL (32)  
 Hand, Rita - 1st Grade (29)  
 Hanna, Amy - Social Wkr (1)  
 Hodson, Holli - Spec Ed (3)  
 Hudnall, Jill - 3rd Grade (3)  
 Husted, Lester G - Psych (31)  
 Johnson, Carolyn - ESL (5)  
 Kosmicki, Judith - 2nd Grade (38)  
 Leth, Sharon - Kdg (32)  
 Lewinski, Matthew - 4th Grade (1)  
 Mabon, David - Health, PE (27)  
 Mc Connell, Linda - Grades Pk-6 (28)  
 Miles, Vemelle - 1st Grade (27)  
 Minton, La Nae - Kdg (13)  
 Morledge, Ellen - 2nd Grade (33)  
 Mrkwicka, Ramona - Elem Couns (28)  
 Patterson, April - Kdg (8)  
 Roby, Angela - Media Spec (5)  
 Schulte, Kimberly - Spec Ed (16)  
 Speed, Christa - Music (29)  
 Vavricek, Janet - 5th Grade (21)  
 Whipple, Becky - Spch Path (28)  
 Wilhelm, Rebecca - ESL (2)  
 Wykoff, Christina - 4th Grade (28)

**KNICKREHM ELEMENTARY SCHOOL**

40-0002-013

2013 N Oak St, Grand Island 68801-2463

Phone: (308) 385-5927

FAX: (308) 385-5984

Hameister, Rudi - Principal (2)  
 Alexander, Linda - Music (31)  
 Amen, Erlinda - Elem Couns (7)  
 Bader, Kimberly K - Spec Ed (8)  
 Bartels, Vanessa - 3rd Grade (2)  
 Cowgill, John - Health, PE (29)  
 Dugan, Linda - ESL (6)  
 Eilenstine, Erin - 3rd Grade (1)  
 Fitzgerald, Jacquelyn - 2nd Grade (3)  
 Gauthier, Norma - 2nd Grade (21)  
 Hamling, Elizabeth - Kdg (2)  
 Harris, Joshua - Music (1)  
 Jobs, Janet - ESL (13)  
 Kosmicki, Angela - Kdg (7)  
 Meyer, Diane - 5th Grade (7)  
 Mizner, Cynthia - Kdg (24)  
 Newcomb, Karen - 5th Grade (28)  
 Pekarek, Megan - 1st Grade (1)  
 Retzlaff, Tara R - Psych (13)  
 Rischling, Marla - Music (4)  
 Root, William - Health, PE (7)  
 Runyan, Angela - 4th Grade (7)  
 Schuett, Cheryl - Music (10)  
 Schulte, Kimberly - Spec Ed (16)  
 Schultz, Kristin - Social Wkr (1)  
 Sekutera, Dusti - 1st Grade (1)  
 Spellman-Wiese, Julie - Media Spec (4)  
 Sutherland, Nancy - 4th Grade (10)  
 Voss, Connie - Prekdg (2)  
 Vrbas, Amy S - Spch Path (5)

**LINCOLN ELEMENTARY SCHOOL**

40-0002-009

805 N Beal Street, Grand Island 68801-2716

Phone: (308) 385-5924

FAX: (308) 385-5710

Wentzlaff, Brad - Principal (24)  
 Allgood, Brenda - 1st Grade (5)  
 Amen, Erlinda - Elem Couns (7)  
 Bolan, Susan - 2nd Grade (7)  
 Depue, Lori - 1st Grade (11)  
 Eckstrom, Selena - ESL (11)  
 Evans, Lindsay - 1st Grade (1)  
 Gannon, Jeffrey - Health, PE (6)  
 Goodding, Stephanie - Music (1)  
 Greeley, Susan - 4th Grade (4)  
 Haney, Amy - ESL (5)  
 Hansen, Melanie - 2nd Grade (9)  
 Hendrickson, Maura - Media Spec (5)  
 Hewitt, Mary - 3rd Grade (30)  
 Hughes, Wendi - 4th Grade (5)  
 Jurgensmeier, Jolene - 2nd Grade (2)  
 Mc Cloud, Jacqueline - ESL (1)  
 Menard, Gail L - Spec Ed (20)  
 Millnitz, Pamela - Kdg (24)  
 Moellenberndt-T, Meg - Prekdg (1)  
 Molacek, Kriste - Kdg (30)  
 Nabity, Kyle - 3rd Grade (10)  
 Pembo, Melissa - 2nd Grade (11)  
 Perkins, Lisa - 3rd Grade (3)  
 Retzlaff, Tara R - Psych (13)  
 Roeser, Meghan - Kdg (8)  
 Schultz, John - Music (6)  
 Schultz, Kristin - Social Wkr (1)  
 Sheeks, Bess - Prekdg (14)  
 Speed, Christa - Music (29)  
 Stahl, Lisa - Spec Ed (2)  
 Studley, Linda S - Spch Path (27)  
 Weseman, Vicki - 5th Grade (4)  
 Wolfe, Lee - 5th Grade (4)  
 Zeckser, Kelly - ESL (6)

**SEEDLING MILE ELEM SCHOOL**

40-0002-015

3208 E Seeding Mile Rd, Grand Island

68801-8360

Phone: (308) 385-5910

FAX: (308) 385-5803

Hauser, John - Principal (9)  
 Chavez, Nancy - 4th Grade (27)  
 Cochran, Brenda - 5th Grade (4)  
 Conner, Connie - 2nd Grade (32)  
 Fish, Teresa - ESL (7)

Gannon, Jeffrey - Health, PE (6)  
 Goodding, Stephanie - Music (1)  
 Julesgard, Amanda - Kdg (6)  
 Junker, Becket - 3rd Grade (32)  
 Miller, Leigh Ann - Spec Ed (1)  
 Nelson, Thomas P - Psych (13)  
 Rischling, Marla - Music (4)  
 See, Camilla - Elem Couns (24)  
 Shoop, Jami - Social Wkr (1)  
 Sodomka, Norman - Music (5)  
 Stoeger, Susan - 1st Grade (33)  
 Studley, Linda S - Spch Path (27)

**SHOEMAKER ELEMENTARY SCHOOL**

40-0002-017

4160 Old PO tash Hwy, Grand Island

68803-3919

Phone: (308) 385-5936

FAX: (308) 385-5986

Palmer, Toni - Principal (7)  
 Avila, Cindy - 2nd Grade (32)  
 Berger, Neil - Health, PE (6)  
 Buck, Dawnita - 1st Grade (14)  
 Cremers, Wendy - 3rd Grade (2)  
 Favinger, Nancy - Media Spec (21)  
 Fieldgrove, Amanda - Health, PE (3)  
 Franzen, Lacey - Music (2)  
 Hoos, Joanne - 4th Grade (31)  
 La Chance, Jodi - Psych (2)  
 Larsen, Cheryl L - Spec Ed (4)  
 Marx, Carrie - Elem Couns (1)  
 Oerter, Nancy - ESL (5)  
 Parr, Gloria - Kdg (3)  
 Ramsel, Christine - Spec Ed (3)  
 Rerucha, Patricia - 4th Grade (19)  
 Richter, Jessica - 1st Grade (9)  
 Rischling, Marla - Music (4)  
 Rowley, Rachel R - 5th Grade (1)  
 Sanchez, Martha - Music (8)  
 Schultz, Kristin - Social Wkr (1)  
 Simonson, Monica - 2nd Grade (22)  
 Sorensen, Colette - 3rd Grade (27)  
 Speed, Terry - Music (29)  
 Tasich, Lynette - Spch Path (31)  
 Wheeler, Patricia - 5th Grade (24)  
 Woitaszewski, Linda - Kdg (5)

**STOLLEY PARK ELEM SCHOOL**

40-0002-016

1700 Stolley Park Rd, Grand Island

68801-7002

Phone: (308) 385-5913

FAX: (308) 385-5722

Kolar, Carrie - Principal (2)  
 Beaman, Cindy - 1st Grade (24)  
 Cole, A - Music (21)  
 Decker, Larry - Music (25)  
 Hanna, Amy - Social Wkr (1)  
 Kaskie, Mary - Elem Couns (19)  
 Keasling, Katie - 4th Grade (2)  
 Keslar, Lori - 2nd Grade (7)  
 Korgel, Dennis - Health, PE (29)  
 Nelson, Thomas P - Psych (13)  
 Ochs, Toni - 3rd Grade (31)  
 Panko, Michelle - 3rd Grade (1)  
 Rischling, Marla - Music (4)  
 Ryan, Kristi K - Spec Ed (28)  
 Spencer, Kristie - 5th Grade (6)  
 Todd, Jessica - Media Spec (7)  
 Waind, Rebecca - Kdg (3)  
 Wallace, Janet - 2nd Grade (9)  
 Whipple, Becky - Spch Path (28)  
 Wiegand, Terry - Kdg (18)

**WASMER ELEMENTARY SCHOOL**

40-0002-010

318 S Clark St, Grand Island 68801-5745

Phone: (308) 385-5920

FAX: (308) 385-5749

Desaire, Betty - Principal (14)  
 Blaylock, Jill - 2nd Grade (1)  
 Brostrom, Beverly - 2nd Grade (20)  
 Brown, Patricia - 4th Grade (24)  
 Carstens, Debra - 4th Grade (23)  
 Cobler, Cari - Spec Ed (2)  
 Cook, Cathy - 5th Grade (5)  
 Donaldson, Kristin - Kdg (6)  
 Edwards, Abigail - ESL (1)  
 Francis, Susan - 5th Grade (23)

**50 GRAND ISLAND PUBLIC SCHOOLS**

(Continued from previous page)

**WASMER ELEMENTARY SCHOOL**

40-0002-010  
318 S Clark St, Grand Island 68801-5745  
Phone: (308) 385-5920  
FAX: (308) 385-5749

Gnuse, Deborah - 3rd Grade (20)  
Harder, Angela - Spec Ed (3)  
Hehnke, Deborah - Spec Ed (16)  
Hulinsky, Gwen - Grades Pk-2 (2)  
Jensen, Cheryl - Health, PE (34)  
Krolikowski, Marcy R - Spch Path (13)  
Labrie, Charity - Music (8)  
Lemmerman, Ann - ESL (4)  
Menagh, Jamie - ESL (5)  
Monson, Deborah - Kdg (16)  
Nabity, Shayla - Kdg (8)  
Nelson, Thomas P - Psych (13)  
O'Hara, Amber - 1st Grade (3)  
Rischling, Maria - Music (4)  
Robinson, Laura - 1st Grade (14)  
Sandell, Cynthia - Media Spec (8)  
See, Camilla - Elem Couns (24)  
Seier, Barbara - Kdg (6)  
Shoop, Jami - Social Wkr (1)  
Simmons, Kelly - 4th Grade (2)  
Sodomka, Norman - Music (5)  
Soto, Lisa - ESL (19)  
Staab, Melissa - 3rd Grade (5)  
Thorne, Michelle - 3rd Grade (17)  
Vitera, Debra - 1st Grade (9)  
Voss, Kari - 3rd Grade (6)  
Wentling, Scott - 2nd Grade (14)  
Wilczynski, Shelley - 5th Grade (8)

**WEST LAWN ELEMENTARY SCHOOL**

40-0002-011  
3022 W College St, Grand Island 68803-1749  
Phone: (308) 385-5930  
FAX: (308) 385-5603

Gloor, Jane - Principal (8)  
Alberts, Barbara - 4th Grade (3)  
Bales, Lisa - ESL (6)  
Barnes, Alice - 5th Grade (19)  
Berger, Neil - Health, PE (6)  
Buckner, Ann - 2nd Grade (9)  
Clark, Ashley - ESL (2)  
Critel, Brenda - 3rd Grade (1)  
Eutsler, Christina - 3rd Grade (4)  
Ewoldt, Julie - 5th Grade (6)  
Finnegan, Lisa - Spec Ed (2)  
Franzen, Lacey - Music (2)  
Fries, Kelly - Spec Ed (7)  
Gill, Kimberly - 3rd Grade (5)  
Hamner, Devon - Kdg (34)  
Hansen, Barbara - 2nd Grade (2)  
Harden, Natalie - 1st Grade (7)  
Harris, Joshua - Music (1)  
Kaskie, Mary - Elem Couns (19)  
Kriz, Melissa - Kdg (5)  
Kurz, Kelly - 2nd Grade (2)  
Larson, Tamara - 4th Grade (23)  
Larson-Gratopp, Lynda - 1st Grade (2)  
Peters, Susan - 3rd Grade (29)  
Rischling, Maria - Music (4)  
Saldivar, Tanis - Psych (1)  
Stelk, Wanda - Media Spec (26)  
Street, Colleen - Spec Ed (28)  
Sutherland, Renee - 1st Grade (9)  
Tasich, Lynette - Spch Path (31)  
Teichmeier, Mary - Kdg (3)  
Vetter, Glenda - Social Wkr (6)  
Wetzal, Carolyn - 4th Grade (13)  
Wilkinson, Josa - 5th Grade (9)

**ALTERNATIVE MIDDLE SCHOOL**

40-0002-020  
1600 N Custer Ave, Grand Island 68803-2550  
Phone: (308) 385-5723  
FAX: (308) 385-5992  
Neuhaus, Allan - Pgm Coord (35)  
Soto Jr, Richard - Eng Lang (2)  
Walker, Scott - Soc Sci (5)

**CENTRAL NE SUPPORT SERV PROG**

40-0002-014

123 S Webb Rd, PO Box 4904, Grand Island 68802-4904  
Phone: (308) 385-5900  
FAX: (308) 385-5797

Street, John - Sp Ed Dir (29)  
Dobrovoly, Pamela - Adm Super (16)  
Ihrig, Sarah - Adm Super (1)  
Pebley, Melody - Adm Super (9)  
Baker, Courtney - Spec Ed (3)  
Beck, Theresa - Spec Ed (7)  
Dillon, Linda - Spec Ed (10)  
Elge, Molly P - Pgm Coord (4)  
Fabier, Stacie - Spch Path (6)  
Flaherty, Barbara - Spec Ed (3)  
Galbraith, Patricia - Sch Trans Spec (31)  
Gangwish, Jane - Phys Ther (23)  
Gentrup, Barbara - Pgm Coord (3)  
Glatler, Henrietta - Pgm Coord (1)  
Goings, Haley J - Spec Ed (4)  
Hahn, Cynthia S - Sch Trans Spec (16)  
Hoobler, Rebecca - Spec Ed (1)  
Hummell, Bonnie J - Occ Ther (25)  
Lee, Janice - Spec Ed (17)  
Lindblad, Susan - Psych (1)  
Moyer, Melynda - Psych (6)  
Northup, Pamela - Spec Ed (26)  
Pritchard, Joni - Spec Ed (6)  
Werth, Elaine B - Psych (27)  
Wilcox, Tricia R - Spch Path (4)

**SWIFT MULTI-CULTURAL ED CENTER**

40-0002-021  
2203 E Swift Rd, Grand Island 68801-8533  
Phone: (308) 395-9109  
FAX: (308) 385-5949  
Pop, Beverly - ESL (9)

**GREELEY-WOLBACH SCHS**

39-0010  
**GREELEY COUNTY**  
203 N KILDARE, PO BOX 160, GREELEY 68842-0160  
PHONE: (308) 428-3145  
FAX: (308) 428-5395  
Class 3  
Haddix, Gene A - Supt (11)

**GREELEY-WOLBACH SR HIGH SCHOOL**

39-0010-001  
203 N Kildare, PO Box 160, Greeley 68842-0160  
Phone: (308) 428-3145  
FAX: (308) 428-5395  
Beck, Todd J - Principal (2)  
Ackles, Nicole M - Eng Lang (1)  
Berger, Noreen E - Librarian (33)  
Bjorklund, Ann C - Sec Couns (22)  
Cleveland, Hannah M - Music (2)  
Haddix, Sheryl L - Title 1 (10)  
Hurlburt, Dennis D - Health, PE (16)  
Kennedy, Kathleen - Fam Cn Sci (17)  
Pogue, Trudy L - Nat Sci (33)  
Rech, Anne C - Spec Ed (28)  
Steele, William A - Soc Sci (7)  
Swett, Robert L - Agri (2)  
Williams, C Bradley - Computer (24)  
Williams, Connie R - Math (20)

**GREELEY-WOLBACH JUNIOR HIGH**

39-0010-002  
610 Kingston, Box 67, Wolbach 68882-0067  
Phone: (308) 246-5232  
FAX: (308) 246-5234  
Beck, Todd J - Principal (2)  
Cleveland, Hannah M - Music (2)  
Dutton, Patricia A - Art (16)  
Jewell, Susan K - Eng Lang (7)  
Moural, Melinda A - Math (4)  
Stenson, Janice J - Sec Couns (32)  
Stepanek, Matt - Grades 3-4 (6)  
Swett, Robert L - Agri (2)  
Wadsworth, Mary D - Grades 7-8 (1)

**GREELEY-WOLBACH ELEM/GREELEY**

39-0010-003  
203 N Kildare, PO Box 160, Greeley 68842-0160  
Phone: (308) 428-3145

FAX: (308) 428-5395

Beck, Todd J - Principal (2)  
Behnk, Helen M - Title 1 (35)  
Berger, Noreen E - Librarian (33)  
Butcher, Patricia A - Grades 3-4 (1)  
Cleveland, Hannah M - Music (2)  
Dutcher, Colleen E - Grades 1-2 (8)  
Hurlburt, Dennis D - Health, PE (16)  
Kennedy, Kathleen - Art (17)  
Nekoliczak, Traci L - Grades 5-6 (11)  
Rech, Anne C - Spec Ed (28)  
Wood, Janet M - Kdg (21)

**GREELEY-WOLBACH ELEM/WOLBACH**

39-0010-004  
610 Kingston, Box 67, Wolbach 68882-0067  
Phone: (308) 246-5231  
FAX: (308) 246-5234  
Beck, Todd J - Principal (2)  
Anderson, Barbara A - Grades Pk-2 (3)  
Cleveland, Hannah M - Music (2)  
Dutton, Patricia A - Art (16)  
Hake, Thomas J - Grades Pk-6 (24)  
Hurlburt, Dennis D - Health, PE (16)  
Jewell, Susan K - Media Spec (7)  
Moural, Melinda A - Spec Ed (4)  
Myers, Holly J - Grades 4-5 (2)  
Stenson, Janice J - Elem Couns (32)  
Stepanek, Matt - Grades 5-8 (6)  
Swett, Robert L - Agri (2)

**GRETNA PUBLIC SCHOOLS**

77-0037  
**SARPY COUNTY**  
11717 S 216TH STREET, GRETNA 68028-7865  
PHONE: (402) 332-3265  
FAX: (402) 332-5833  
Class 3

Riley, Kevin M - Supt (24)  
Beran, Richard J - Asst Supt (11)  
Siemers, Deborah Louise - Sp Ed Dir (17)  
Anderson, Rex E - Adm Super (8)

**GRETNA HIGH SCHOOL(NCA)**

77-0037-001  
11335 S 204th Street, Gretna 68028-7865  
Phone: (402) 332-3936  
FAX: (402) 332-5833  
Eledge, Kirk Howard - Principal (26)  
Miller, Roger Paul - Asst Prin (18)  
Mueller, Todd Alan - Asst Prin (13)  
Arch, Melissa Carol - F Lang (2)  
Brandon, Michael P - Soc Sci (6)  
Bruggeman, Matt R - Health, PE (11)  
Burgeet, Vincent J - Nat Sci (1)  
Carragher, Carole J - Sec Couns (22)  
Childs, Deborah L - Nat Sci (28)  
Christen, Blaine Jay - Eng Lang (5)  
Deane, Kellye - F Lang (2)  
Druliner, Marcia Marie - F Lang (7)  
Ewer, Jami Irene - Math (8)  
Feeken, Jenny J - Math (3)  
Gaebel, Kristin Ann - Business (27)  
Goldenstein, Diana M - Spec Ed (13)  
Ham, Jeremy P - T & I (8)  
Hanson, Sharon C - Spec Ed (1)  
Haun, Jeffrey W - Eng Lang (14)  
Hestermann, Jamie Lynn - Eng Lang (2)  
Hotovy, Daniel Lee - T & I (25)  
Irvin, Mark T - Music (6)

Johnson, Matthew Lloyd - Nat Sci (1)  
Long, Jennifer J - Eng Lang (2)  
Marik, Joseph Dale - Nat Sci (46)  
Marotz, Joan R - High Ability Ed (2)  
Menousek, Paul Edward - Psych (6)  
Moore, Michael Shawn - Art (2)  
Ockander, Gaylia Elizabeth - Eng Lang (7)  
Oodoriso, Pamela A - Math (7)  
Oliver, Amy Sue - Art (15)  
O'Neill, Anita M - Health, PE (2)  
Perry, Heidi L - Spch Path (2)  
Potter, Donita Jo - Business (24)  
Rhodes, John A - Math (34)  
Rhodes, Rodney R - Sec Couns (12)  
Ribar, Patrick K - Music (2)  
Ryan, James F - Math (4)  
Schliffe, Amy R - F Lang (9)  
Schrack, Robin Denise - Media Spec (6)  
Schulte, Michelle Ann - Eng Lang (3)

Setter, Ralph P - Nat Sci (20)  
Sipe, Ashley M - Soc Sci (1)  
Skrdla, Jerome J - Pgm Coord (13)  
Stasny Jr, David Allan - Soc Sci (2)  
Stednitz, Spencer S - Nat Sci (4)  
Stevens, James W - Soc Sci (2)  
Suhr, Stephanie J - Eng Lang (4)  
Swanson, Jonathan P - Soc Sci (1)  
Trofholz, Brandy L - Health, PE (7)  
Wiigenburg, Michelle Renae - Eng Lang (2)

**GRETNA MIDDLE SCHOOL(NCA)**

77-0037-003  
11705 S 216th Street, Gretna 68028-7865  
Phone: (402) 332-3048  
FAX: (402) 332-5833  
Birky, Harvey W - Principal (2)  
Detering-Grave, Stacey Ann - Asst Prin (12)  
Boehler, Scott Allen - Nat Sci (8)  
Bowley, Cori L - 6th Grade (9)  
Brewer, Jason D - 6th Grade (14)  
Brown, Craig A - T & I (7)  
Conroy, Michelle Martha - Eng Lang (24)  
Decent, David S - 6th Grade (5)  
Eggers, Peggy C - Spec Ed (14)  
Fahey, Judith A - Sec Couns (8)  
Feeken, Bradley J - Eng Lang (8)  
Giller, Stuart Alan - Nat Sci (6)  
Gilman, Nancy Maureen - Spec Ed (8)  
Glasshoff, Banafsheh - Eng Lang (4)  
Goddard, Hilary Ann - 6th Grade (1)  
Grate, Leanne - Math (7)  
Heinen, Justin B - Spec Ed (2)  
Henning, Cynthia L - 6th Grade (6)  
Herman, Jenelle R - Eng Lang (4)  
Hoffman, Brian D - Health, PE (7)  
Hunt, Channon Duana - Health, PE (7)  
Jacobson, Nicole Marie - Spch Path (8)  
Janssen, Leslie L - Art (10)  
Kava, Kristin Jean - 6th Grade (3)  
Kruise, Nancy E - Eng Lang (5)  
Kuhn, Tamera M - Nat Sci (2)  
Menousek, Paul Edward - Psych (6)  
Muller, Christopher L - 6th Grade (4)  
Muller, Jaquelyn - Soc Sci (1)  
Nixon, Kiely Courtney - Music (4)  
Oliver, James Scott - Soc Sci (13)  
O'Neill, Kevin T - Pgm Coord (2)  
Rath, Nathan G - Soc Sci (2)  
Ruleaux, Donald Allen - Eng Lang (4)  
Schuetz, Donna M - Health, PE (3)  
Schuler, Angela - Math (5)  
Shada, Kylie Lynn - Math (3)  
Siemers, Amanda - Spec Ed (5)  
Simpson, Jamie Marie - Spec Ed (1)  
Sparks, Rhonda L - High Ability Ed (17)  
Stokes, Lisa Kay - Media Spec (8)  
Stuckenschmidt, Janet Lee - F Lang (5)  
Tucker, Christine M - Music (20)  
Twarling, Ty Thomas - Business (5)  
Wewel, Loretta Ann - Eng Lang (2)

**GRETNA ELEMENTARY(NCA)**

77-0037-002  
801 South St, Gretna 68028-7865  
Phone: (402) 332-3341  
FAX: (402) 332-5833  
Hajek, Sallisue - Principal (2)  
Lightie, Travis D - Principal (4)  
Allgood, Nancy - Spec Ed (2)  
Balkovec, Kelly R - 2nd Grade (1)  
Barry, Deborah Jeanne - Kdg (1)  
Berube, Teresa Ann - Spec Ed (1)  
Besch, Sarah E - Kdg (3)  
Bolte, Denisse - Health, PE (33)  
Britton, Sharon K - 2nd Grade (15)  
Burson, Mary J - 1st Grade (9)  
Carlson, Julie A - Kdg (3)  
D'Agata, Julie M - 1st Grade (2)  
Dibelka, Kelly J - Media Spec (3)  
Edmundson, Christine H - 1st Grade (2)  
Feeken, Gayle Jean - 2nd Grade (5)  
Goff, Allison Arlene - 1st Grade (1)  
Gregory, Natalie R - Spch Path (12)  
Harris, Molly J - Kdg (3)  
Hayden, Tracy N - 2nd Grade (2)  
Husing, Amanda M - High Ability Ed (12)  
Jaros, Michelle D - Spec Ed (4)  
Johnson, Paula G - Kdg (3)

**PUBLIC AND STATE-OPERATED SCHOOLS**

**PUBLIC AND STATE-OPERATED SCHOOLS**

**GRETNA PUBLIC SCHOOLS 51**

(Continued from previous page)

**GRETNA ELEMENTARY(NCA)**

77-0037-002  
801 South St, Gretna 68028-7865  
Phone: (402) 332-3341  
FAX: (402) 332-5833  
Kinnach Jr, Michael Allen - 2nd Grade (7)  
Kistler, Wendi Jo - 1st Grade (8)  
Kuzel, Angela Sue - 1st Grade (9)  
Lewis, Peyton John - Art (3)  
Luebbe, Jessi J - 1st Grade (2)  
Marshall, Diane Renee - Spec Ed (13)  
Menousek, Paul Edward - Psych (6)  
Monono, Mari - Spch Path (2)  
Mullenberg, Amy L - Elem Couns (2)  
Pedersen, Jacquelynn L - Eng Lang (13)  
Pulte, Michelle L - 2nd Grade (1)  
Rands, Lisa M - 1st Grade (2)  
Rhoades, Eva E - Kdg (2)  
Ricci, Brandi L - Kdg (3)  
Samuels, Darla M - 2nd Grade (33)  
Schaf, Kortney K - 1st Grade (3)  
Secora, Sarah Dawn - 1st Grade (4)  
Steinbruck, Kristin Leigh - Kdg (3)  
Stoltenberg, Sondra J - Music (14)  
Twarling, Erica L - 1st Grade (3)  
Wagner, Lori Kay - Title 1 (17)  
Weaver, Danielle Sue - PreKdg (2)  
Wennstedt, Paula Jane - Kdg (17)  
Zink, Martha Ann - Kdg (10)

**SQUIRE JOHN THOMAS ELEM(NCA)**

77-0037-004  
11221 Northridge Drive, Gretna 68028-7865  
Phone: (402) 332-5578  
FAX: (402) 332-5833

Brownlee, Patricia Jean - Principal (16)  
Lightle, Travis D - Principal (4)  
Acker, Kristin - Music (1)  
Bernal, Jill Janette - 3rd Grade (2)  
Betz, Molly Jo - High Ability Ed (5)  
Bianco, Maria - 3rd Grade (2)  
Broz, Melissa S - Spch Path (3)  
Burns, Paula P - Spec Ed (3)  
Burry, Kimberly Louise - Computer (26)  
Diaz, Sean Michael - 4th Grade (1)  
Dickes, Jessica Christi - 2nd Grade (1)  
Drake, Andrew M - 3rd Grade (4)  
Duin, Vicki L - 3rd Grade (2)  
Fosbinder, Diane Lynette - 3rd Grade (31)  
Fulton, Brittany - 2nd Grade (1)  
Furstenau, Megan Catherine - 4th Grade (1)  
Gibb, Deloris Lucile - 2nd Grade (27)  
Glasshoff, Wanda Jean - 5th Grade (34)  
Glover, Kenneth D - 5th Grade (30)  
Gundvaldson, Jane M - 4th Grade (9)  
Hecker, Jill M - 5th Grade (4)  
Kowalski, Laura Beth - 5th Grade (1)  
Kudlacek, Sharon M - 4th Grade (4)  
Leehy, Jan K - 3rd Grade (23)  
Menousek, Paul Edward - Psych (6)  
Mitchell, Stefanie Kaylen - 4th Grade (2)  
Moore, Gina S B - Spec Ed (2)  
Moss, Louise L - Media Spec (17)  
Newell, Sarah M - Spec Ed (2)  
O'Hara Harrison, Linda Kathryn - 4th Grade (6)  
Polley, Mary Harvey - Psych Asst (4)  
Restau, Dennis Rae - Art (18)  
Ridolfi, Ellen Marie - Elem Couns (5)  
Rowe, Jana J - 3rd Grade (3)  
Schickert, Carmen Renee - 4th Grade (5)  
Schnell, Carrie Lynn - 4th Grade (4)  
Schrack, Corey K - Health, PE (3)  
Simpson, Krista Kay - 5th Grade (4)  
Williams, Jonell Jane - 5th Grade (10)  
Zessin, Gary Lee - 5th Grade (33)  
Zessin, Nancy Elizabeth - Spec Ed (9)



**HAMPTON PUBLIC SCHOOLS**

41-0091  
**HAMILTON COUNTY**  
458 5TH ST, HAMPTON 68843-9211  
PHONE: (402) 725-3117  
FAX: (402) 725-3334  
Class 3

Herzberg, Holly J- Supt (14)

**HAMPTON HIGH SCHOOL(NCA)**

41-0091-001  
458 5th St, Hampton 68843-9211  
Phone: (402) 725-3116  
FAX: (402) 725-3334  
Eickhoff, Gerald L - Principal (38)  
Du Preez, Maurice I - Adm Super (10)  
Alexander, Patrick E - Soc Sci (8)  
Cederlind, Betty - Art (11)  
Dunsmoor, Ardys L - Eng Lang (22)  
Farris, Regina A - Music (6)  
Hitzemann, La Velle E - Sec Couns (6)  
Jacobsen, Eloris - Media Spec (19)  
Joseph, Debra K - Spec Ed (9)  
Miller, Joel - Agri (1)  
Pohlmeier, Lindsey A - Eng Lang (6)  
Richards, Gary D - Nat Sci (8)  
Sharp, Jeremy - Math (1)  
Skaden, Barbara A - Fam Cn Sci (35)  
Torsion, Diane E - Health, PE (21)  
Woolman, Gary B - Math (28)

**HAMPTON ELEMENTARY SCHOOL(NCA)**

41-0091-002  
458 5th St, Hampton 68843-9211  
Phone: (402) 725-3233  
FAX: (402) 725-3334  
Du Preez, Maurice I - Adm Super (10)  
Carlson, Debra - Grades Pk-6 (14)  
Dangler, Judy - Spec Ed (9)  
Ediger, Janice K - Grades 2-3 (18)  
Farris, Regina A - Music (6)  
Jacobsen, Eloris - Media Spec (19)  
La Brie, Margo - Grades 4-6 (14)  
Ostdiek, Rene M - Grades 1-2 (3)  
Torsion, Diane E - Health, PE (21)  
Weiss, Patrice J - Grades 4-6 (33)  
Wolinski, Tamara - Kdg (5)

**HARTINGTON PUBLIC SCHOOLS**

**14-0008 CEDAR COUNTY**

501 S BROADWAY, PO BOX 75, HARTINGTON 68739-0075  
PHONE: (402) 254-3947  
FAX: (402) 254-3945  
Class 3  
Swisher, Scott H- Supt (16)  
Schreiber, Julie - Busns Mgr (1)

**HARTINGTON HIGH SCHOOL(NCA)**

14-0008-001  
501 S Broadway, PO Box 75, Hartington 68739-0075  
Phone: (402) 254-3947  
FAX: (402) 254-3945

Flamig, Russell L - Principal (1)  
Helgeland, Steven - Sp Ed Dir (6)  
Anderson, Doyle J - Music (17)  
Bowers, Barb - Math (2)  
Brodersen, Susan J - Fam Cn Sci (32)  
Bult, Jerry A - Math (31)  
Comemann, Alicia S - F Lang (21)  
Freeman, Jackie - Nurse (3)  
Hagen, Terry S - Math (31)  
Hillis, Stephen - Math (2)  
Hochstein, Mandy - Business (2)  
Johnson, Adrian J - Eng Lang (10)  
Kalin, Blair S - Health, PE (16)  
Kathol, Linda L - Eng Lang (24)  
Kneiff, Kenneth E - Sec Couns (13)  
Lange, Lu Ann - Soc Sci (7)  
Manzer, Tim - Nat Sci (3)  
Martini, Steven G - Nat Sci (28)  
Mize, Candice K - Spec Ed (1)  
Noecker, Laura S - Art (17)  
Pedersen, Rita - Soc Sci (2)  
Rickett, Lillian L - Media Spec (20)  
Steinhoff, Lorenz F - Agri (9)

**HARTINGTON ELEMENTARY(NCA)**

14-0008-002  
501 S Broadway, PO Box 75, Hartington 68739-0075  
Phone: (402) 254-3947  
FAX: (402) 254-3945  
Peitz, Lori - Principal (3)

Anderson, Doyle J - Music (17)  
Anderson, Susan E - Grades Pk-6 (6)  
Arens, Teresa A - Spec Ed (7)  
Bult, Jerry A - Computer (31)  
Bult, Kristi L - Soc Sci (29)  
Freeman, Jackie - Nurse (3)  
Grube, Kelli J - 3rd Grade (14)  
Hankins, Joan L - Music (20)  
Hefner, Julie A - 2nd Grade (24)  
Kalin, Blair S - Health, PE (16)  
Kalin, Sharon - Grades Pk-6 (4)  
Kathol, Monica J - 1st Grade (20)  
Kneiff, Kenneth E - Elem Couns (13)  
Kneiff, La Donna C - Nat Sci (20)  
Noecker, Laura S - Art (17)  
Rehstrom, David R - Math (31)  
Rickett, Lillian L - Media Spec (20)  
Steffen, Julie - Spec Ed (18)  
Sudbeck, Nancee J - Kdg (30)

**HARVARD PUBLIC SCHOOLS**

18-0011  
**CLAY COUNTY**  
506 E NORTH ST, BOX 100, HARVARD 68944-0100  
PHONE: (402) 772-2171  
FAX: (402) 772-2204

Class 3  
Turnquist, Larry D- Supt (18)

**HARVARD HIGH SCHOOL**

18-0011-001  
506 E North St, Box 100, Harvard 68944-0100  
Phone: (402) 772-2171  
FAX: (402) 772-2204

Williamson, Brent - Principal (14)  
Anderson, Neile - Business (6)  
Beyke, Brad - Health, PE (1)  
Chloupek, Shelly - Spec Ed (11)  
Christensen, Karen - Eng Lang (28)  
Conway, Charles - Ind Tech (7)  
Cooke, Linda M - Eng Lang (4)  
Cude, Dwight - Sec Couns (17)  
Devries, Lynn - Fam Cn Sci (1)  
Goracke, Michaela - Grades 7-9 (1)  
Mc Donald, Paula - F Lang (1)  
Miller, Shari - Art (22)  
Polacek, Debra - Media Spec (25)  
Reisdorph, Jason - Soc Sci (2)  
Riley, Neil - Math (1)  
Smith, Jacob - Nat Sci (5)  
Vanderpool, Joseph - Music (2)

**HARVARD ELEMENTARY SCHOOL**

18-0011-002  
506 E North St, Box 100, Harvard 68944-0100  
Phone: (402) 772-2171  
FAX: (402) 772-2204

Turnquist, Larry D - Principal (18)  
Barfknecht, Craig - Grades 4-6 (31)  
Beyke, Brad - Health, PE (1)  
Cooke, Linda M - ESL (4)  
Cude, Dwight - Elem Couns (17)  
Hajny, Patricia - 3rd Grade (34)  
Heusinkvelt, Paul - Grades 4-6 (1)  
Koehler, Karen - 2nd Grade (28)  
Mc Donald, Paula - F Lang (1)  
Mc Dowell, Sharyl - 1st Grade (3)  
Miller, Lora - Spec Ed (27)  
Miller, Shari - Art (22)  
Oakley, Stacy - Title 1 (1)  
Polacek, Debra - Media Spec (25)  
Reutzel, Cynthia - Spec Ed (28)  
Stone, Shelley M - Kdg (18)  
Sukup, Marsha K - Grades 4-6 (34)  
Vanderpool, Joseph - Music (2)

**HASTINGS PUBLIC SCHOOLS**

01-0018  
**ADAMS COUNTY**  
714 W 5TH, HASTINGS 68901-5190  
PHONE: (402) 461-7500  
FAX: (402) 461-7509

Class 3  
Cosby, Harvey - Supt (6)  
Cabrera, Bradley - Asst Supt (1)  
Kautz, Craig - Asst Supt (16)  
Moss, Donna - Sp Ed Dir (8)  
Kelly, Trent - Adm Super (9)  
Loeffelholz, Troy - Adm Super (11)

Blazer, Julie - Curr Spec (20)  
Davis, Pamela - Home Liais (4)  
Gangwish, Debra - Psych (8)  
Goetz, Carolyn - Spch Path (3)  
Hinrichs, Geri - Sup Courses (11)  
Lee, Deborah - Pgm Super (2)  
Wadkins, Kimberly - Spch Path (14)

**HASTINGS SENIOR HIGH(NCA)**

01-0018-001  
1100 W 14th St, Hastings 68901-3064  
Phone: (402) 461-7550  
FAX: (402) 461-7535

Opperman, Jay - Principal (15)  
Cumpston, Joshua - Asst Prin (9)  
Douglas, Tracy - Asst Prin (11)  
Holiday, Gregory - Asst Prin (1)  
Adams, Jana - Math (4)  
Allen, Laura - Spec Ed (7)  
Anstine, Suzanne - Spec Ed (17)  
Bailey, Robin - Spec Ed (13)  
Beahm, Augusta - Nat Sci (4)  
Beave, William - Music (3)  
Bittfield, Jeff - Spec Ed (2)  
Buchholz, Debra - Spch Path (21)  
Caba, Carol - Curr Spec (12)  
Cameron, Shannon - Drama/theat (3)  
Cecrle, Tamara - F Lang (5)  
Choquette, Jalaene - Eng Lang (29)  
Cordell, Lynn - Vsn (31)  
Davidson, Gwen - Business (25)  
Davis, Catherine - Eng Lang (7)  
Denton, Jared - Nat Sci (2)  
Devries, Jeanne - Sch Trans Spec (7)  
Dewall, Charles - Music (18)  
Engberg, Scott - Sec Couns (1)  
Etzelmler, Mark - Health, PE (8)  
Fajardo, Delta - Eng Lang (4)  
Fielder, Jim - Nat Sci (11)  
Friesen, Faye - Media Spec (7)  
Hannon, James - Ind Tech (19)  
Hart, Yvette - Nat Sci (8)  
Hedstrom, Carla - Eng Lang (28)  
Higgins, Timothy - Math (10)  
Hinds, Benjamin - Eng Lang (2)  
Hobbs, Phyllis - Business (27)  
James, Stephen - Sec Couns (31)  
Jank, Joel - Music (20)  
Janzen, Burl - Math (26)  
Johnsen, Thomas - Spec Ed (5)  
Johnson, David - Soc Sci (21)  
Kerr, Robert - Soc Sci (21)  
Kiplinger, Bruce - Spec Ed (3)  
Kluber, Barbara - Art (12)  
Koozer, Ann - Spec Ed (26)  
Kreutzer, Christy - Math (6)  
Krieger, Lynette - F Lang (9)  
Kutschkau, Thomas - Math (22)  
Laux, Kendra - Health, PE (9)  
Madsen, Virginia - Art (10)  
Magallanes, Jean - F Lang (1)  
Marshall, Maureen - Fam Cn Sci (19)  
Masters, Janelle - Eng Lang (15)  
Mau, Shelly - Nat Sci (4)  
Mays, Ann - Soc Sci (11)  
McBride, Rhonda - Psych (3)  
McCarthy, Daniel - Ind Tech (31)  
McConnaughay, Patricia - Sec Couns (11)  
Menning, Barbara - F Lang (7)  
Miller, Sue - Fam Cn Sci (6)  
Morehead, Kristopher - Music (3)  
Nanfito, Michael - Soc Sci (1)  
Nelson, Lisa - Spec Ed (19)  
Nicolarsen, Mike - Health, PE (15)  
Niemoth, Mary Ann - Spec Ed (39)  
Ortgren, Kirk - Math (6)  
Potthoff, Jody - Fam Cn Sci (16)  
Prickett, Lisa - Art (13)  
Puncochar, Janet - Sec Couns (17)  
Reinhard, Mark - Ind Tech (7)  
Reisdorph, Angela - Math (2)  
Ripperger, Rick - Health, PE (7)  
Ross, Dick - Math (1)  
Sadd, Joyce - Business (13)  
Sawyers, Tina - Eng Lang (7)  
Shaw, Linda - F Lang (9)  
Sheley, Howard - Nat Sci (38)  
Smith, Timothy - Ind Tech (30)  
Suchsland, Tricia - F Lang (7)  
Sunderman, Roger - Soc Sci (16)  
Tebbe, Loretta - Eng Lang (20)  
Teetor, Denise - Grades 9-12 (27)  
Theoharis, Peter - Soc Sci (6)

## 52 HASTINGS PUBLIC SCHOOLS

(Continued from previous page)

### HASTINGS SENIOR HIGH(NCA)

01-0018-001  
1100 W 14th St, Hastings 68901-3064  
Phone: (402) 461-7550  
FAX: (402) 461-7535  
Tickle, Rodney - Nat Sci (9)  
Vetter, Bryan - Soc Sci (4)  
Victory, John - Spec Ed (1)  
Victory, Linda - Spec Ed (2)  
Vogel, James - F Lang (15)  
Witt, David - Eng Lang (8)

### HASTINGS MIDDLE SCHOOL(NCA)

01-0018-002  
505 N Hastings, Hastings 68901-5190  
Phone: (402) 461-7520  
FAX: (402) 461-7650

Schneider, Jeffrey - Principal (12)  
Essink, David - Asst Prin (4)  
Baptiste, Michael - Soc Sci (1)  
Beave, William - Music (3)  
Bishop, Nanelle - Sec Couns (15)  
Brandt, Deborah - Eng Lang (25)  
Chick, Patricia - Eng Lang (9)  
Christensen, Suzann - Media Spec (13)  
Dane, Lana - Spec Ed (7)  
Davidson, Jeffery - Nat Sci (3)  
Davis, Alicia - Math (5)  
Davis, Lance - Health, PE (11)  
Detour, Katherine - Psych (7)  
Dirks, Deanna - Eng Lang (7)  
Gerber, Rebecca - Spec Ed (8)  
Gotto, Anne - Spec Ed (3)  
Griffin, Joan - Fam Cn Sci (13)  
Hawes, Nancy - Eng Lang (8)  
Hohm, Jane - Spec Ed (26)  
Jank, Joel - Music (20)  
Johnson, Deanna - Music (27)  
Keiser, Peggy - Spec Ed (29)  
Kerr, Sandra - Art (13)  
Knapple, Fred - Soc Sci (15)  
Landwehr, Elayne - F Lang (17)  
Little, Marjorie - Sec Couns (17)  
Loeffelholz, Kimberly - Computer (3)  
Luhr, Jason - Health, PE (8)  
Morehead, Kristopher - Music (3)  
Northrop, Victoria - Eng Lang (9)  
Opperman, Tiffany - Eng Lang (12)  
Packett, Molly - Music (1)  
Simmons, Julie - Math (9)  
Stoddard, Jayson - Nat Sci (4)  
Trindle, Michael - Ind Tech (13)  
Utter, Amanda - Eng Lang (2)  
Vogt, Kimberly - Nat Sci (4)  
Vogt, Spencer - Soc Sci (1)  
Vorderstrasse, Debra - Grades 7-8 (9)  
Wadkins, Kimberly - Spch Path (14)  
Warner, Sandra - Health, PE (33)  
Welsch, Benjamin - Math (2)  
White, Raleigh - Soc Sci (6)  
Wichelt, Lexi - Math (2)  
Young, Andrew - Nat Sci (2)

### ALCOTT ELEMENTARY(NCA)

01-0018-003  
313 N Cedar, Hastings 68901-5399  
Phone: (402) 461-7580  
FAX: (402) 461-7639  
Gronemeyer, Donald - Principal (9)  
Crawford, Kelly - Sup Courses (7)  
Frazier, Leslie - Media Spec (1)  
Gangwish, Debra - Psych (8)  
Gilles, Sharyl - Sup Courses (18)  
Haase, Ethel - Spec Ed (15)  
Hamik, Rebecca - Health, PE (23)  
Hesselgesser, Vicki - 6th Grade (23)  
Hinrichs, Cynthia - Spec Ed (8)  
Jarmer, Denise - 5th Grade (1)  
Kaiser, Lynn - Music (18)  
Katzberg, Becky - 1st Grade (10)  
Knapp, Brenda - 2nd Grade (29)  
Landell, Barbara - Kdg (1)  
Lowther, Daniel - Art (1)  
Lyons, Deborah - 1st Grade (8)  
Morgan, Cathy - 3rd Grade (32)  
O'Neill, Colleen - Spch Path (11)  
Phinney, Susan - 6th Grade (28)

Pope, Jacalyn - 4th Grade (11)  
Rethorst, Starla - Curr Spec (26)  
Scherr, Janice - Nurse (19)  
Story, Kimberly - 3rd Grade (7)  
Thompson, Dana - 2nd Grade (8)  
Tunks, Lawrence - Elem Couns (1)  
Uridil, Susan - 5th Grade (34)  
Weber, Mary - Art (32)  
Wilhelms, Tammy - Kdg (6)  
Wilson, Catherine - Music (2)  
Zabloudil, Laura - 4th Grade (23)

### HAWTHORNE ELEMENTARY(NCA)

01-0018-004  
2200 W 9th St, Hastings 68901-3698  
Phone: (402) 461-7540  
FAX: (402) 461-7546

Auten, Ann - Principal (23)  
Brown, Andrea - Spec Ed (17)  
Cafferty, Jason - Health, PE (8)  
Callan, Cathy - Spec Ed (6)  
Carter, Colleen - Media Spec (21)  
Clancy, Jennifer - Psych (19)  
Conner, Susan - Spch Path (21)  
Curtiss, Holly - Spch Path (20)  
Dewall, Beverly - Music (17)  
Emerson, Erik - 6th Grade (4)  
Engel, Jennifer - 3rd Grade (11)  
Goetz, Carolyn - Spch Path (3)  
Grams, Leslie - 5th Grade (4)  
Gronemeyer, Susan - Grades PK-6 (8)  
Hall, Linda - 4th Grade (18)  
Heady, Janice - 2nd Grade (21)  
Himmelberg, Charleen - Curr Spec (3)  
Jank, Joel - Music (20)  
Kaiser, James - Music (35)  
Kaiser, Lynn - Music (18)  
Kinley, Jill - Spec Ed (5)  
Landgren, Kelly - 1st Grade (13)  
Loetterle, Ronda - 5th Grade (2)  
Lowry, Laree - 1st Grade (13)  
Lowther, Daniel - Art (1)  
McBride, Rhonda - Psych (3)  
Moncrief, Laurie - 2nd Grade (13)  
O'Connell, Melissa - Spec Ed (1)  
Olson, Teri - 3rd Grade (18)  
O'Neill, Colleen - Spch Path (11)  
Parker, Julia - Kdg (15)  
Portwood, Karen - Kdg (26)  
Rezac, Peggy - 4th Grade (20)  
Scherr, Janice - Nurse (19)  
Sejkora, Douglas - 6th Grade (20)  
Sorgenfrei, Marcy - 1st Grade (1)  
Texel, Kimberly - PreKdg (17)  
White, April - Spec Ed (5)

### LINCOLN ELEMENTARY(NCA)

01-0018-005  
720 S Franklin, Hastings 68901-5806  
Phone: (402) 461-7589  
FAX: (402) 461-7592

Heady, Andrew - Principal (16)  
Andersen, Rochelle - 2nd Grade (10)  
Behmer, Marcia - Spec Ed (1)  
Berens, David - 6th Grade (19)  
Blake, Janet - Psych (19)  
Breckner, Mindy - Title 1 (3)  
Brumbaugh, Christina - Kdg (7)  
Creech, Kimberly - Elem Couns (14)  
Davis, Scot - Health, PE (6)  
Delashmutt, Kathleen - 5th Grade (7)  
Ellingson, Melissa - Spec Ed (8)  
Frazier, Leslie - Media Spec (1)  
Hinrichs, Geri - Sup Courses (11)  
Hummel, Colleen - Sup Courses (6)  
Johnston, Rebecca - 1st Grade (20)  
Kaiser, Lynn - Music (18)  
Koch, Denise - 6th Grade (10)  
Kulwicki, Becki - Kdg (8)  
Lamken, Mary - Grades PK-6 (11)  
Lubken, Lisa - 5th Grade (9)  
Pasman, Trisha - 4th Grade (6)  
Prickett, Lisa - Art (13)  
Rethorst, Starla - Curr Spec (26)  
Scherr, Janice - Nurse (19)  
Schreiner, Jacie - Spec Ed (1)  
Schroeder, Lori - 3rd Grade (21)  
Schuff, Cheryl - 1st Grade (19)  
Smith, Pamela - Music (21)  
Tunks, Heidi - Spch Path (1)

Wellensiek, Kristie - 3rd Grade (6)  
Will, Rita - 4th Grade (17)  
Wright, Mary Ann - 2nd Grade (21)

### LONGFELLOW ELEMENTARY(NCA)

01-0018-006  
828 N Hastings, Hastings 68901-4498  
Phone: (402) 461-7584  
FAX: (402) 461-7585

Cafferty, Cathleen - Principal (21)  
Adelson, Beth - Spec Ed (20)  
Bovee, Susan - Spec Ed (4)  
Brown, Sandra - 3rd Grade (21)  
Carter, Colleen - Media Spec (21)  
Chamberlin, Kenda - 1st Grade (17)  
Chesbrough, Anne - Elem Couns (1)  
Coler, Carol - Kdg (35)  
Conner, Susan - Spch Path (21)  
Conyers, Dianne - 2nd Grade (33)  
Crowe, Lynne - Spch Path (2)  
Detour, Katherine - Psych (7)  
Dowling, Debra - Music (21)  
Hallett, Jessica - 3rd Grade (2)  
Henry, Lauren - 2nd Grade (4)  
Herbek, Janice - Spec Ed (12)  
Holmberg, Debra - 5th Grade (19)  
Jank, Joel - Music (20)  
Jennings, Diane - Grades PK-6 (4)  
Johnson, Adeline - 1st Grade (1)  
Kaiser, James - Music (35)  
Kerr, Michelle - 4th Grade (8)  
Klamm, Linda - 6th Grade (1)  
Lehn, Marsha - Spec Ed (6)  
Lewis, Cynthia - Kdg (10)  
Mustin, Teresa - Health, PE (4)  
Myers, Karen - 5th Grade (20)  
Raun, Ruth - 1st Grade (10)  
Sands, Susie - Title 1 (15)  
Spanel, Lactitia - Spec Ed (2)  
Sunderman, Barbara - 4th Grade (16)  
Wassinger, Gladys - Art (19)  
White, Joy - 6th Grade (24)  
Wood, Jeanie - Title 1 (8)

### MORTON ELEMENTARY SCHOOL(NCA)

01-0018-007  
731 N Baltimore, Hastings 68901-4315  
Phone: (402) 461-7545  
FAX: (402) 461-7616

Nelson, John - Principal (19)  
Bolliger, Janice - 3rd Grade (34)  
Borgeson, Joan - 1st Grade (18)  
Breault, Nancy - 1st Grade (34)  
Bruce, Kathleen - 5th Grade (34)  
Butler, Conrad - 2nd Grade (1)  
Caba, Carol - Curr Spec (12)  
Christy, Richard - Health Occ (19)  
Etzelmiller, Marcy - Psych (8)  
Ferguson, Nancy - 3rd Grade (23)  
Frazier, Leslie - Media Spec (1)  
Ham, Janice - Spec Ed (13)  
Hunsley, Racquel - Sup Courses (2)  
Jank, Joel - Music (20)  
Kaiser, Lynn - Music (18)  
Koch, Nancy - 6th Grade (18)  
McAuliff, Marnie - Kdg (22)  
Michalek, Thomas - Music (1)  
Murray, Connie - 4th Grade (11)  
Ochsner, Cody - 6th Grade (3)  
PHELPS, Linda - 4th Grade (33)  
Sands, Susie - Sup Courses (15)  
Schmied, Jessica - Kdg (2)  
Schultes, Michelle - Spch Path (2)  
Shelton, Catherine - Spec Ed (1)  
Vorderstrasse, Debra - Grades PK-6 (9)  
Wassinger, Gladys - Art (19)  
Zalman, Leisa - 2nd Grade (6)

### RAYMOND A WATSON ELEM SCH(NCA)

01-0018-008  
1720 N Crane, Hastings 68901-2853  
Phone: (402) 461-7593  
FAX: (402) 461-7636

Lee, Deborah - Principal (2)  
Anderson, Dorothy - Kdg (15)  
Barwick, Stephanie - 5th Grade (3)  
Beave, Mary - 6th Grade (1)  
Cafferty, Jason - Health, PE (8)  
Carter, Colleen - Media Spec (21)

Christy, Richard - Health Occ (19)  
Davis, Scot - Health, PE (6)  
Devries, Jeanne - Elem Couns (7)  
Himmelberg, Charleen - Curr Spec (3)  
Jank, Joel - Music (20)  
Kaiser, James - Music (35)  
Kelly, Amy - 2nd Grade (7)  
Kohl, Amy - 3rd Grade (6)  
Lowther, Daniel - Art (1)  
McBride, Rhonda - Psych (3)  
Michalek, Thomas - Music (1)  
Smith, Pamela - Music (21)  
Wadkins, Kimberly - Spch Path (14)  
Waechter-Cass, Lisa - Spec Ed (6)  
Wilson, Catherine - Music (2)  
Wischnmeier, Leslee - 4th Grade (5)

## HAY SPRINGS PUBLIC SCHOOLS

### 81-0003

#### SHERIDAN COUNTY 407 N BAKER, BOX 280, HAY SPRINGS 69347-0280

PHONE: (308) 638-4434

FAX: (308) 638-7500

Class 3

Griffiths, Ernest - Supt (3)  
Marx, Kim - Sp Ed Dir (6)

### HAY SPRINGS HIGH SCHOOL

81-0003-001  
407 N Baker, Box 280, Hay Springs  
69347-0280

Phone: (308) 638-4434

FAX: (308) 638-7500

Flick, Toi L - Eng Lang (14)  
Gaswick, Tiara - Business (1)  
Jensen, Lori - Music (4)  
Keffeler, Kristal - Nat Sci (1)  
Mandelko, Rachel - Health, PE (1)  
Matthews, Carole - Librarian (3)  
Olson, Francis - Ind Tech (37)  
Planansky, Ed - Math (1)  
Rasmussen, Julie - Sec Couns (6)  
Raymer, Joan - Nat Sci (10)  
Shalikow, Mikal - Pgm Super (3)  
Summers, Steven - Math (1)  
Tewahade, Whitney - Art (2)  
Tolliver, Sharon - Soc Sci (1)  
Welch, Cheryl - F Lang (3)

### HAY SPRINGS MIDDLE SCHOOL

81-0003-003  
407 N Baker, Box 280, Hay Springs  
69347-0280

Phone: (308) 638-4434

FAX: (308) 638-7500

Griffiths, Ernest - Principal (3)  
Jensen, Lori - Music (4)  
Kudrna, Linda - Eng Lang (17)  
Mandelko, Rachel - Health, PE (1)  
Matthews, Carole - Librarian (3)  
Newbold, Edwin - Nat Sci (1)  
Olson, Francis - Ind Tech (37)  
Rasmussen, Julie - Sec Couns (6)  
Sokol, Ed - Spec Ed (3)  
Welch, Cheryl - F Lang (3)  
Wright, Tara - Eng Lang (1)

### HAY SPRINGS ELEMENTARY SCHOOL

81-0003-002  
407 N Baker, Box 280, Hay Springs  
69347-0280

Phone: (308) 638-4434

FAX: (308) 638-7500

Griffiths, Ernest - Principal (3)  
Anderson, Jessie - 4th Grade (2)  
Buskirk, Lea Anne - 5th Grade (2)  
Ellis, Diana G - Title 1 (17)  
Garrett, Jodie - 2nd Grade (6)  
Jensen, Lori - Music (4)  
Mandelko, Rachel - Health, PE (1)  
Matthews, Carole - Librarian (3)  
Olson, Alberta - Kdg (34)  
Rasmussen, Julie - Elem Couns (6)  
Sokol, Ed - Spec Ed (3)  
Strothede, Emma - 3rd Grade (7)  
Tewahade, Whitney - Grades PK-8 (2)  
Welch, Cheryl - F Lang (3)  
Wilkins, Amber - 1st Grade (1)

## PUBLIC AND STATE-OPERATED SCHOOLS

**MIRAGE FLATS SCHOOL**

81-0003-005  
4346 440th Road, Hay Springs 69347-9752  
Phone: (308) 232-4517  
FAX: (308) 232-4647  
Avery, Diane - Grades Pk-2 (2)  
Cochran, Jodi - Grades 2-3 (1)  
Pearson, Heather - Grades 4-6 (1)

**HAY SPRINGS EARLY CHILDHOOD**

81-0003-006  
122 Main Street, Hay Springs 69347  
Phone: (308) 638-7691  
Marx, Kim - PreKdg (6)

**HAYES CENTER PUBLIC SCHOOLS**

**43-0079**  
**HAYES COUNTY**  
**500 TROTH ST, BOX 8, HAYES CENTER**  
**69032-0008**  
**PHONE: (308) 286-3341**  
**FAX: (308) 286-3330**  
Class 3  
Mc Mahon, Thomas M- Supt (6)

**HAYES CENTER SECONDARY SCHOOL**

43-0079-001  
500 Troth St, Box 8, Hayes Center 69032-0008  
Phone: (308) 286-3341  
FAX: (308) 286-3330

Repass, Kathryn A - Principal (19)  
Baldwin, Cecilia - Music (3)  
Cassell, Dina E - Spec Ed (4)  
Cole, Jimmie J - Math (27)  
Erickson, Kelly - Sec Couns (7)  
Fornoff, Ann - Eng Lang (22)  
Frecks, Mark A - Health, PE (29)  
Goodenberger, Deb - Art (5)  
Hogeland, Steve - Agri (30)  
Jorgensen, Scott - Soc Sci (1)  
Lawson, Delores L - Nurse (20)  
May, Lana - Math (24)  
Rippen, Christine - Business (14)  
Runions, Tammie - Eng Lang (1)  
Snyder, Katy - Agri (1)  
Wagner, Loren G - Soc Sci (8)  
Walker, Kristine - Media Spec (23)  
Wortman, Terry L - Nat Sci (33)

**HAYES CENTER ELEMENTARY SCHOOL**

43-0079-002  
600 Daniels St, Box 8, Hayes Center  
69032-0008  
Phone: (308) 286-3211  
FAX: (308) 286-3330

Repass, Kathryn A - Principal (19)  
Anderson, David - 5th Grade (7)  
Applegarth, Donna - Sup Courses (7)  
Baldwin, Cecilia - Music (3)  
Cassell, Dina E - Spec Ed (4)  
Deuter, Michele L - Kdg (4)  
Erickson, Kelly - Elem Couns (7)  
Frecks, Mark A - Health, PE (29)  
Goodenberger, Deb - Art (5)  
Lawson, Delores L - Nurse (20)  
Maucher, Kimberly D - 1st Grade (18)  
Richter, Joyce E - 3rd Grade (29)  
Rippen, Christine - Computer (14)  
Sausser, Krystal D - 4th Grade (4)  
Smith, Jenene - 2nd Grade (17)  
Sowle, Cherie - 6th Grade (3)  
Walker, Kristine - Librarian (23)

**HEARTLAND COMMUNITY SCHOOLS**

**93-0096**  
**YORK COUNTY**  
**1501 FRONT ST, PO BOX 626, HENDERSON**  
**68371-0626**  
**PHONE: (402) 723-4434**  
**FAX: (402) 723-4431**  
Class 3  
Yoder, Norman E - Supt (22)  
Belau, Donald - Psych (5)  
Nelson, Donald - Psych (5)

**HEARTLAND COMMUNITY SCHS(NCA)**

93-0096-001  
1501 Front St, PO Box 626, Henderson  
68371-0626  
Phone: (402) 723-4434  
FAX: (402) 723-4431  
Friesen, Blaine - Principal (22)  
Adams, Marietta - Spec Ed (14)  
Bishop, Sharon - Eng Lang (28)  
Ehly, David - F Lang (36)  
Elge, Tim - Spec Ed (4)  
Friesen, Joan - Media Spec (20)  
Gilson, Daniel - Ind Tech (5)  
Gloystein, Lynn - Agri (34)  
Goertzen, Julie - Eng Lang (31)  
Hall, Lynn - Music (10)  
Huebert, Cindy - Title 1 (23)  
Koehler, Linda - Sec Couns (6)  
Kohtz, Karen - Art (28)  
Mazour, Susan - Soc Sci (16)  
Most, Kristy - Business (19)  
Perry, Don - Soc Sci (26)  
Peterson, Willard - Title 1 (35)  
Regier, Marc - Nat Sci (13)  
Rios, Elizabeth - F Lang (3)  
Schweitzer, Royce - Music (31)  
Thomas, Margalee - Math (28)  
Vancura, Larry - Math (38)  
Wetjen, Erik - Health, PE (5)  
Zuehlsdorf, Linda - Fam Cn Sci (1)

**HEARTLAND COMMUNITY JR HIGH**

93-0096-002  
206 E Jackson St, Box 98, Bradshaw  
68319-0098  
Phone: (402) 736-4353  
FAX: (402) 736-4602  
Friesen, Blaine - Principal (22)  
Bishop, Sharon - Eng Lang (28)  
Carr, Timothy - Computer (12)  
Elge, Tim - Spec Ed (4)  
Friesen, Joan - Media Spec (20)  
Gilson, Daniel - Ind Tech (5)  
Gloystein, Lynn - Agri (34)  
Hall, Lynn - Music (10)  
Huebert, Cindy - Title 1 (23)  
Kohtz, Karen - Art (28)  
Leischer, Brian - Music (1)  
Lundstrom, Joe - Health, PE (5)  
Perry, Don - Soc Sci (26)  
Peterson, Willard - Title 1 (35)  
Regier, Carrie - Nat Sci (9)  
Schweitzer, Royce - Music (31)  
Watt, Susan - Eng Lang (19)  
Zuehlsdorf, Linda - Fam Cn Sci (1)

**HEARTLAND COMM ELEM-BRADSHAW**

93-0096-004  
206 E Jackson St, Box 98, Bradshaw  
68319-0098  
Phone: (402) 736-4353  
FAX: (402) 736-4602  
Pauls, Henry Ron - Principal (39)  
Carr, Timothy - 6th Grade (12)  
Elge, Tim - Spec Ed (4)  
Friesen, Joan - Media Spec (20)  
Friesen, Sherryl - 5th Grade (22)  
Huebert, Cindy - Curr Spec (23)  
Kohtz, Karen - Art (28)  
Leischer, Brian - Music (1)  
Lundstrom, Joe - Health, PE (5)  
Ough, Marcia - Spec Ed (20)  
Peterson, Willard - Title 1 (35)  
Schweitzer, Royce - Music (31)  
Watt, Susan - 6th Grade (19)

**HEARTLAND ELEM-HENDERSON(NCA)**

93-0096-003  
1501 Front St, Box 626, Henderson  
68371-0626  
Phone: (402) 723-4434  
FAX: (402) 723-4431  
Pauls, Henry Ron - Principal (39)  
Crouch, Diane - 3rd Grade (27)  
Friesen, Joan - Media Spec (20)  
Goff, Cindy - 2nd Grade (22)  
Hall, Lynn - Music (10)  
Huebert, Cindy - Curr Spec (23)

Kohtz, Karen - Art (28)  
Lundstrom, Joe - Health, PE (5)  
Most, Kristy - Computer (19)  
Ough, Marcia - Spec Ed (20)  
Peterson, Willard - Title 1 (35)  
Ratzlaff, Suzanne - 4th Grade (31)  
Ratzlaff, Teresa - 1st Grade (25)  
Steever, Deann - 1st Grade (26)  
Thiesen, Sherry - Kdg (13)  
Wetjen, Erik - Health, PE (5)

**HEMINGFORD PUBLIC SCHOOLS**

**07-0010**  
**BOX BUTTE COUNTY**  
**911 NIOBRARA ST, PO BOX 217,**  
**HEMINGFORD 69348-0217**  
**PHONE: (308) 487-3328**  
**FAX: (308) 487-5215**  
Class 3  
Ningen, Casper J - Supt (3)  
Plog, Mandy J - Adm Super (10)

**HEMINGFORD HIGH SCHOOL**

07-0010-001  
911 Niobrara St, PO Box 217, Hemingford  
69348-0217  
Phone: (308) 487-3328  
FAX: (308) 487-5215

Thayer, Peggy M - Principal (2)  
Ahrens, Cindy J - Math (20)  
Chatelain, David - Soc Sci (1)  
Chesley, Ann - Music (1)  
Fastnacht, Karen - Eng Lang (9)  
Giorgi, Nancy L - Health, PE (18)  
Hanks, Eugene - Business (7)  
Harris, Brigit I - Business (11)  
Horstman, Kathryn A - Business (16)  
Hucke, Ramona S - Sec Couns (19)  
Janssen, Lisa - Math (3)  
Karney, Gordon - Agri (3)  
Lanik, Timothy R - Nat Sci (28)  
Neeffe, Suzanne - Fam Cn Sci (3)  
Olson, Bradley - Nat Sci (4)  
Olson, Michael R - Spch Path (3)  
Robinson, Patrick - Eng Lang (1)  
Shaver, Susan E - Media Spec (32)  
Stewart, Judith A - Nurse (10)  
Thompson, Kelly M - Spec Ed (6)  
Wade, Marla S - Art (20)  
White, Cortney - Soc Sci (1)  
Zajic, Dennis R - Nat Sci (15)

**COTTONWOOD SCHOOL**

07-0010-003  
PO Box 217, Hemingford 69348-0217  
Phone: (308) 432-5835  
FAX: (308) 432-0108  
Foster, Ronald C - Principal (2)  
Chasek, Jeannette R - Grades Pk-8 (1)

**HEMINGFORD ELEMENTARY SCHOOL**

07-0010-002  
911 Niobrara St, PO Box 217, Hemingford  
69348-0217  
Phone: (308) 487-3330  
FAX: (308) 487-5215

Foster, Ronald C - Principal (2)  
Benda, Gina M - Computer (21)  
Benzel, Sue E - 1st Grade (10)  
Chesley, Ann - Music (1)  
Engelhaupt, Sally A - 2nd Grade (29)  
Folkerts, Linda L - Kdg (11)  
Gasseling, Jennifer L - 1st Grade (7)  
Giorgi, Nancy L - Health, PE (18)  
Haas, Kim R - Grades 5-6 (6)  
Hucke, Ramona S - Elem Couns (19)  
Huddle, Pamela S - 3rd Grade (4)  
Lanik, Cindy J - Grades 5-6 (18)  
Lanik, Jennifer L - Kdg (2)  
Messersmith, Michelle L - Spec Ed (5)  
Moudry, Brianne J - Spec Ed (5)  
Olson, Michael R - Spch Path (3)  
Osmotherly, Michelle A - 4th Grade (2)  
Prochazka, Robyn - Grades 5-6 (8)  
Shaver, Susan E - Media Spec (32)  
Stewart, Judith A - Nurse (10)  
Zajic, Nancy L - 2nd Grade (24)

**HERSHEY PUBLIC SCHOOLS**

**56-0037**  
**LINCOLN COUNTY**  
**301 S LINCOLN, BOX 369, HERSHEY**  
**69143-0369**  
**PHONE: (308) 368-5574**  
**FAX: (308) 368-5570**  
Class 3  
Cunning, Michael - Supt (3)

**HERSHEY HIGH SCHOOL(NCA)**

56-0037-001  
301 S Lincoln, Box 369, Hershey 69143-0369  
Phone: (308) 368-5573  
FAX: (308) 368-5570

Eisasser, Richard - Principal (23)  
Troxel, Michael - Adm Super (1)  
Adam, Robert - Grades 7-12 (3)  
Ballentine, Tracy - Spec Ed (4)  
Beyer, Amy - Nat Sci (19)  
Da Moude, Katharine - F Lang (17)  
Davis, Jane - Pgm Coord (22)  
Eng, Carol - Art (16)  
Foster, John - Nat Sci (29)  
George, Linda - Eng Lang (31)  
Haynes, Marilyn - Eng Lang (5)  
Helgoth, Pam - Music (7)  
Kaminski, Matt - Math (2)  
Leibhart, Kristine - Eng Lang (8)  
Lewis, Joshua - Soc Sci (3)  
Madsen, Gail - Math (19)  
Mark, Bob - Ind Tech (26)  
Mc Connell, Leona - Sec Couns (8)  
Miller, Greg - Health, PE (25)  
Rankin, Marvin - Math (31)  
Rotert, Teresa L - Music (17)  
Sexson, John - Nat Sci (19)  
Smith, Ryan - Soc Sci (10)  
Steinbeck, Jeffrey - Business (7)

**HERSHEY ELEMENTARY SCHOOL(NCA)**

56-0037-002  
301 S Lincoln, Box 369, Hershey 69143-0369  
Phone: (308) 368-5572  
FAX: (308) 368-5570

Hain, Thomas - Principal (1)  
Backer, Rex - 3rd Grade (31)  
Beyer, Amy - Health, PE (19)  
Cox, Teresa - 4th Grade (3)  
Dymond, Kathryn - 1st Grade (27)  
Eng, Carol - Art (16)  
Griffiths, Deann - Spec Ed (3)  
Guenther, Kathryn - Kdg (1)  
Hacker, Tami - 2nd Grade (4)  
Hartman, Kathleen - 4th Grade (30)  
Helgoth, Pam - Music (7)  
Hutchison, Susan - Title 1 (25)  
Johnson, Ashley - 1st Grade (3)  
Johnson, Suzanne - Kdg (6)  
Jorgenson, Mary Ann - 3rd Grade (18)  
Kaminski, Matt - Health, PE (2)  
Knuedler, Louise - 5th Grade (12)  
Kuhl, Cheryl - 6th Grade (14)  
Lindekugel, Cheryl - 5th Grade (18)  
Mc Connell, Leona - Elem Couns (8)  
Miller, Greg - Health, PE (25)  
Munsen, Vivian - 6th Grade (25)  
O'Connor, Tracy - Spec Ed (1)  
Rotert, Teresa L - Music (17)  
Thompson, Melissa - 2nd Grade (7)  
Wilson, Andrea - Grades Pk-6 (1)

**HERSHEY SCH-PLATTE VALLEY**

56-0037-003  
301 S Lincoln, Box 369, Hershey 69143-0369  
Phone: (308) 368-5574  
FAX: (308) 368-5570  
Ransdell, Jane Christine - Grades Pk-6 (1)  
Wilson, Andrea - Grades Pk-6 (1)

**HERSHEY SCH-ROSEDALE**

56-0037-004  
301 S Lincoln, Box 369, Hershey 69143-0369  
Phone: (308) 368-5574  
FAX: (308) 368-5570  
Johnson, Cindy - Grades Pk-6 (1)

**54 HIGH PLAINS COMMUNITY SCHOOLS**

**PUBLIC AND STATE-OPERATED SCHOOLS**

**HIGH PLAINS COMMUNITY SCHOOLS**

**72-0075**  
**POLK COUNTY**  
**260 S PINE, BOX 29, POLK 68654-0029**  
**PHONE: (402) 765-2271**  
**FAX: (402) 765-3332**

Class 3  
 Gray, Dennis D- Supt (34)

**HIGH PLAINS COMMUNITY HIGH SCH**

**72-0075-001**  
 345 S Pine, Box 29, Polk 68654-0029  
 Phone: (402) 765-3331  
 FAX: (402) 765-3332

Arasmith, Cletus P - Principal (3)  
 Bankson-Recknor, Karol L - Spch Path (7)  
 Fisher, Diane S - Sec Couns (1)  
 Garrett, Anne L - Eng Lang (19)  
 Gilson, Linda L - Fam Cn Sci (29)  
 Hess, Frederick B - Music (1)  
 Holtorf, Peggy L - Spec Ed (9)  
 Krysl, Joseph R - Ind Tech (2)  
 Lott, Frances A - Art (18)  
 Manstedt, Norman T - Health, PE (28)  
 Metcalf, Leigh H - F Lang (7)  
 Nielson, Keith E - Agri (4)  
 Pekarek, James L - Nat Sci (7)  
 Quiring, Sandra F - Music (6)  
 Vest, Patricia A - Computer (31)  
 Vrbka, Andy P - Soc Sci (14)  
 Walford, Don A - Business (31)  
 Wilgocki, Susanne M - Eng Lang (2)  
 Williams, Fred C - Math (1)

**HIGH PLAINS COMMUNITY MS**

**72-0075-005**  
 205 Pearl St, Box 205, Clarks 68628-0205  
 Phone: (308) 548-2216  
 FAX: (308) 548-2120

Lesuer, Karyee K - Principal (10)  
 Bankson-Recknor, Karol L - Spch Path (7)  
 Benner, Karen K - Eng Lang (23)  
 Cotter, Eugene D - Nat Sci (33)  
 Dearking, Ilene A - Fam Cn Sci (8)  
 Eberle, Angie J - Spec Ed (5)  
 Edmison, Karen M - Computer (1)  
 Fisher, Diane S - Elem Couns (1)  
 Garrett, Anne L - Eng Lang (19)  
 Hess, Frederick B - Music (1)  
 Hudson, Cameron L - Math (6)  
 Killion, Keith F - Soc Sci (8)  
 Meyer, Steven S - Health, PE (22)  
 Quiring, Sandra F - Music (6)  
 Wiese, Diane M - Eng Lang (25)

**HIGH PLAINS COMM ELEM/CLARKS**

**72-0075-002**  
 205 Pearl St, Box 205, Clarks 68628-0205  
 Phone: (308) 548-2216  
 FAX: (308) 548-2120

Lesuer, Karyee K - Principal (10)  
 Bankson-Recknor, Karol L - Spch Path (7)  
 Eberle, Angie J - Spec Ed (5)  
 Fisher, Diane S - Elem Couns (1)  
 Gray, Jeri M - Librarian (1)  
 Karmann, Leann M - Title 1 (31)  
 Killion, Keith F - Art (8)  
 Lesiak, Kelly M - 2nd Grade (26)  
 Lindburg, Dorla - 3rd Grade (30)  
 Meyer, Steven S - Health, PE (22)  
 Quiring, Sandra F - Music (6)  
 Rieken, Tabitha L - 1st Grade (2)  
 Senff, Laura L - Kdg (6)  
 Ueckert, Debra - 1st Grade (33)  
 Wiese, Diane M - Title 1 (25)

**HIGH PLAINS ELEMENTARY/POLK**

**72-0075-004**  
 260 S Pine, Box 29, Polk 68654-0029  
 Phone: (402) 765-2271  
 FAX: (402) 765-3332

Arasmith, Cletus P - Principal (3)  
 Bankson-Recknor, Karol L - Spch Path (7)  
 Campbell, Bonnie J - 5th Grade (6)  
 Fisher, Diane S - Elem Couns (1)  
 Gilson, Linda L - Media Spec (29)  
 Hess, Frederick B - Music (1)

Holtorf, Peggy L - Spec Ed (9)  
 Karmann, Leann M - Title 1 (31)  
 L'Heureux, Dianne M - 4th Grade (9)  
 Lott, Frances A - Art (18)  
 Manstedt, Norman T - Health, PE (28)  
 Quiring, Sandra F - Music (6)  
 Sizer, Elizabeth S - 5th Grade (19)

**HITCHCOCK CO UNIFIED SCH SYSTM**

**44-2001**  
**HITCHCOCK COUNTY**  
**318 WEST D, BOX 368, TRENTON**

**69044-0368**  
**PHONE: (308) 334-5575**  
**FAX: (308) 334-5381**

Class 3  
 Huff, Cynthia C- Supt (21)

**HITCHCOCK COUNTY JR/SR HIGH**

**44-2001-005**  
 318 West D, Box 368, Trenton 69044-0368  
 Phone: (308) 334-5575

FAX: (308) 334-5381

Varilek, John V - Principal (27)  
 Andrews, Margaret A - Math (12)  
 Beam, Cynthia L - Spec Ed (4)  
 Brown, Mark A - Math (19)  
 Everitt, Dean - Eng Lang (17)  
 Fox, Dan V - Nat Sci (19)  
 Fox, Lisa A - Business (19)  
 Hilker, Lori A - Music (8)  
 Hughes, Byron - Nat Sci (29)  
 Johnson, Janelle - Art (31)  
 Kershaw, John - Soc Sci (24)  
 Mc Carter, Debra L - Health, PE (19)  
 Newcomb, Doug - Ind Tech (31)  
 Pruter, Peggy - Elem Couns (29)  
 Tines, Mike - Health, PE (9)  
 Yarberrry, Mary - Librarian (13)  
 Zahl, Linda - Soc Sci (27)

**HITCHCOCK CO SCHOOLS/STRATTON**

**44-2001-006**  
 605 Bailey, Box 324, Stratton 69043-0324  
 Phone: (308) 276-2281

FAX: (308) 276-2129  
 Huff, Cynthia C - Principal (21)  
 Albers, Jarod - Grades 5-6 (2)  
 Allen, Karen L - Music (2)  
 Baker, Patricia L - Sup Courses (20)  
 Barger, Cathy - Librarian (13)  
 Faimon, Teri L - Kdg (20)  
 Forch, Joyce - 2nd Grade (36)  
 Forch, Mary Jo - Soc Sci (16)  
 Garner, Yvonne C - 3rd Grade (10)  
 Ladenburger, Dustin - Grades 4-6 (2)  
 Mc Carter, Debra L - Health, PE (19)  
 Pruter, Peggy - Elem Couns (29)  
 Roundtree, Julia - Nurse (3)  
 Rundel, Zita L - Spec Ed (27)  
 Sis, Melissa - Art (33)  
 Upton, Cathy J - 1st Grade (9)

**HITCHCOCK CO SChS/CULBERTSON**

**44-2001-004**  
 712 Arizona, PO Box 128, Culbertson  
 69024-0128

Phone: (308) 278-2131  
 FAX: (308) 278-3173

Huff, Cynthia C - Principal (21)  
 Allen, Karen L - Music (2)  
 Barger, Cathy - Librarian (13)  
 Barger, Jeffery - Grades 5-6 (1)  
 Jankovits, Kay L - Grades 2-3 (22)  
 Kennedy, Peggy - Sup Courses (23)  
 Ladenburger, Dustin - Grades 4-6 (2)  
 Land, Lori - 1st Grade (9)  
 Nichols, Catherine - Nurse (18)  
 Post, Brigitta - Grades 5-6 (17)  
 Pruter, Peggy - Elem Couns (29)  
 Rundel, Zita L - Spec Ed (27)  
 Schafer, Joane K - 4th Grade (23)  
 Sis, Melissa - Art (33)  
 Tines, Mike - Health, PE (9)  
 Wagner, Patricia A - Kdg (21)

**HOLDREGE PUBLIC SCHOOLS**

**69-0044**  
**PHELPS COUNTY**  
**505 14TH AVE, PO BOX 2002, HOLDREGE**

**68949-2002**  
**PHONE: (308) 995-8663**  
**FAX: (308) 995-6956**

Class 3  
 Wendell, Cynthia - Supt (2)  
 Larson, Mardell - Sp Ed Dir (32)  
 Dop, Sandra - Staff Dev Dir (1)

**HOLDREGE HIGH SCHOOL(NCA)**

**69-0044-001**  
 600 12th Ave, PO Box 2002, Holdrege  
 68949-2002

Phone: (308) 995-6558  
 FAX: (308) 995-8662

Drews, Robert - Principal (1)  
 Atchison, Daniel M - Sec Couns (9)  
 Bailey, Chad - Soc Sci (11)  
 Benjamin, Trent - Media Spec (1)  
 Brestel, Thomas - Math (19)  
 Bricker, Bruce - Health, PE (18)  
 Buck, Jerrold - Eng Lang (15)  
 Buck, Kelly - Spec Ed (17)  
 Butler, Mark - Music (11)  
 Christensen, Carol S - Grades 10-12 (13)  
 Christensen, Jamie - Psych (1)  
 Erickson, Deborah A - Fam Cn Sci (29)  
 Feusner, Chelsea - Music (1)  
 Freiburg, Julie - Soc Sci (17)  
 Gnuse, Jodee - Spec Ed (16)  
 Hale, Jason - Business (8)  
 Hellriegel, Patricia - Health, PE (2)  
 Jeffery, Richard J - Soc Sci (25)  
 Johnson, Kim - F Lang (5)  
 Johnson, Patsy - Nurse (32)  
 Karr, Sheri - Math (1)  
 Kosmicki, Christy - Art (26)  
 Kosmicki, Donald - Computer (1)  
 Kreutzer, Rita - Spch Path (18)  
 Larson, Amber - Spec Ed (2)  
 Larson, Brad - Pgm Coord (20)  
 Lum, Larry - Math (36)  
 Olson, Kristin - Eng Lang (9)  
 Orme, Brenton - Soc Sci (2)  
 Peterson, Patricia - Eng Lang (26)  
 Ridenour, Robert - Spec Ed (1)  
 Sall, Diana - Eng Lang (13)  
 Schoneman, Scott - Pgm Super (18)  
 Shield, Terry - Ind Tech (27)  
 Simonsen, Jon - Agri (10)  
 Simonsen, Michelle - Eng Lang (7)  
 Stratton, Suzanne - F Lang (22)  
 Titus, Diane - Math (7)  
 Van Eperen, Jeff - Nat Sci (16)  
 Veal, Todd - Spec Ed (12)  
 Vetter, Kathleen - Pgm Coord (18)  
 Waldron, Richard - Health, PE (6)  
 Wells, Canda - ESL (19)  
 Wiese, Daniel - Music (1)  
 Williams, Michael - Ind Tech (32)  
 Wolzen, Bryce - Nat Sci (5)

**HOLDREGE MIDDLE SCHOOL(NCA)**

**69-0044-003**  
 600 14th Ave, PO Box 2002, Holdrege  
 68949-2002

Phone: (308) 995-5421  
 FAX: (308) 995-4970

Baker, Russell - Principal (4)  
 Balcom, Diane - Health, PE (32)  
 Berreckman, Jean - Elem Couns (15)  
 Bislow, Alissa - Music (1)  
 Borden, Brian - Math (30)  
 Brewer, Sandra - Soc Sci (1)  
 Bricker, Betty - Nat Sci (11)  
 Butler, Mark - Music (11)  
 Christensen, Jamie - Psych (1)  
 Eichhorst, Jean - Eng Lang (2)  
 Erickson, Deborah A - Fam Cn Sci (29)  
 Evans, Ronald - 6th Grade (29)  
 Fuehrer, Stephanie - Math (9)  
 Gnuse, Jodee - Spec Ed (16)  
 Grimm, Sandra - 5th Grade (28)  
 Hadley, Wendi - Spec Ed (4)  
 Hudson, Mike - 6th Grade (31)  
 Johnson, Kim - F Lang (5)  
 Johnson, Patsy - Nurse (32)

Komenda, Brian - Health, PE (8)  
 Kreutzer, Rita - Spch Path (18)  
 Larson, Brad - Pgm Coord (20)  
 Lum, Linda - Eng Lang (28)  
 Mattson, Timothy - 5th Grade (17)  
 Ott, Jerry - Nat Sci (30)  
 Person, Sylvia - Media Spec (20)  
 Ridenour, Robert - Spec Ed (1)  
 Schneider, Mary - 6th Grade (4)  
 Shield, Robin - Title 1 (2)  
 Shield, Terry - T & I (27)  
 Studnicka, Patricia - Art (37)  
 Sunblade, Caron - Spec Ed (27)  
 Uribe, Kathy - 5th Grade (29)  
 Vetter, Kathleen - Pgm Coord (18)  
 Wells, Canda - ESL (19)  
 Wiese, Daniel - Music (1)

**FRANKLIN ELEMENTARY SCHOOL(NCA)**

**69-0044-004**  
 1015 Sherman, PO Box 2002, Holdrege  
 68949-2002

Phone: (308) 995-4269  
 FAX: (308) 995-5241

Friesen, Lynn - Principal (7)  
 Bricker, Bruce - Health, PE (18)  
 Brown, Amber - Spec Ed (6)  
 Christensen, Jamie - Psych (1)  
 Cox, Cheryl A - Kdg (16)  
 Dicke, Valerie - 3rd Grade (34)  
 Dutcher, Kylee - Spch Path (2)  
 Engler, Lori - 3rd Grade (15)  
 Feusner, Chelsea - Music (1)  
 Florell, Heather - Kdg (5)  
 Freiburg, Julie - Elem Couns (17)  
 Gustafson, Kathy - Title 1 (27)  
 Johnson, Patsy - Nurse (32)  
 Larson, Brad - Pgm Coord (20)  
 Messersmith, Shirley - 1st Grade (37)  
 Oman, Mary K - 3rd Grade (37)  
 Person, Sylvia - Media Spec (20)  
 Peterson, Hulda - 1st Grade (21)  
 Porter, Amber - 2nd Grade (8)  
 Sundquist, Lynn - 2nd Grade (16)  
 Vetter, Kathleen - Pgm Coord (18)  
 Wells, Canda - ESL (19)

**HOLDREGE PUBLIC SCH R4**

**69-0044-010**  
 74204 L Road, Elm Creek 68836-8025  
 Phone: (308) 995-4771

FAX: (308) 995-5195

Walker, Leroy - Principal (1)  
 Pierce, Marianne - Head Teach (1)  
 Anderson, Anna - Grades 5-8 (1)  
 Bergman, Julie - Kdg (1)  
 Bislow, Alissa - Music (1)  
 Earsom, Kris - Health, PE (1)  
 Hasselquist, Mary Lynn - Grades 3-4 (1)  
 Larson, Beth - Grades Pk-8 (1)  
 Millius, Stacia - Grades 5-6 (1)  
 Pearson, Polly - Nat Sci (1)  
 Peterson, Mona - Art (1)

**HOLDREGE PUBLIC SCH R7**

**69-0044-011**  
 1421 13th St, Holdrege 68949-9691  
 Phone: (308) 995-6179

FAX: (308) 995-6170

Walker, Leroy - Principal (1)  
 Benjamin, Trent - Media Spec (1)  
 Bergman, Julie - Art (1)  
 Bislow, Alissa - Music (1)  
 Borden, Judy - Health, PE (1)  
 Dannehl, Stephanie - 3rd Grade (1)  
 Hartzog, Renelle - Eng Lang (1)  
 Hild, Jack - Nat Sci (7)  
 Jorgensen, Sara - 1st Grade (1)  
 Kosmicki, Donald - Computer (1)  
 Lovitt, Calena - Eng Lang (1)  
 Nelson, Nancy A - Kdg (1)  
 Veal, Carrie - 4th Grade (1)  
 Williams, Michelle - 2nd Grade (1)

**HOLDREGE PUBLIC SCH-FUNK**

**69-0044-009**  
 301 Main St, Box 8, Funk 68940-0008

(Continued from previous page)

**HOLDREGE PUBLIC SCH-FUNK**

69-0044-009

301 Main St, Box 8, Funk 68940-0008

Phone: (308) 263-2691

FAX: (308) 263-2693

Jochum, Harold T - Principal (1)  
 Burgeson, Tami L - Grades 2-4 (1)  
 Peterson, Mona - Art (1)  
 Thorell, Kristie J - Health, PE (1)  
 Wagoner, Brook - Grades Pk-8 (1)  
 Wendell, J Rodney - Music (1)

**WASHINGTON ELEMENTARY SCH(NCA)**

69-0044-007

115 8th Ave, PO Box 2002, Holdrege

68949-2002

Phone: (308) 995-4339

FAX: (308) 995-4558

Friesen, Lynn - Principal (7)  
 Benjamin, Trent - Media Spec (1)  
 Brand, Kristina - 2nd Grade (7)  
 Breinig, Wendy - 1st Grade (6)  
 Bricker, Bruce - Health, PE (18)  
 Christensen, Jamie - Psych (1)  
 Dutcher, Kylee - Spch Path (2)  
 Feusner, Chelsea - Music (1)  
 Freburg, Julie - Elem Couns (17)  
 Harms, Julie - Title 1 (5)  
 Ide, Marilyn - Spec Ed (27)  
 Johnson, Patsy - Nurse (32)  
 Kreutzer, Karen - 1st Grade (3)  
 Larson, Brad - Pgm Coord (20)  
 Mattson, Elizabeth - Kdg (4)  
 Mattson, Nicole - Spch Path (1)  
 Taylor, Kara - 4th Grade (4)  
 Vetter, Kathleen - Pgm Coord (18)  
 Waller, Kerilyn - 4th Grade (21)  
 Wells, Canda - ESL (19)  
 Wells, Heidi - 4th Grade (7)  
 Williams, Rebecca - Kdg (16)  
 Zackery, Joyce - 2nd Grade (10)

**HOLDREGE PRAIRIE EDUCATION CTR**

69-0044-008

11419 736 Rd, PO Box 2002, Holdrege

68949-2002

Phone: (308) 995-8140

Amen, Betty - Spec Ed (3)  
 Christensen, Jamie - Psych (1)  
 Grove, Lori - Spch Path (3)  
 Johnson, Patsy - Nurse (32)  
 Larson, Brad - Pgm Coord (20)  
 Vetter, Kathleen - Pgm Coord (18)  
 Wells, Canda - ESL (19)

**HOMER COMMUNITY SCHOOLS**

22-0031

**DAKOTA COUNTY**

212 S 3RD, BOX 340, HOMER 68030-0340

PHONE: (402) 698-2377

FAX: (402) 698-2379

Class 3

Johnson, Bruce - Supt (2)

**HOMER HIGH SCHOOL(NCA)**

22-0031-001

212 S 3rd, Box 340, Homer 68030-0340

Phone: (402) 698-2377

FAX: (402) 698-2379

Pirner, Randy A - Principal (3)  
 Athey, Karl - Nat Sci (7)  
 Athey, Nancy - Librarian (14)  
 Dahlkoetter, Gayle - Art (30)  
 Delperdang, Stacy L - Eng Lang (7)  
 Ferris, Brian - Math (10)  
 Harris, Rodney - Nat Sci (17)  
 Hightree, Brett A - Soc Sci (6)  
 Hinrichs, Andrea - Spec Ed (1)  
 Horner, Jeffrey C - Soc Sci (6)  
 Johnson, Stacie - Eng Lang (10)  
 Matthews, Kathy - Health, PE (35)  
 Moore, David W - Music (8)  
 Peitz, Candace K - Math (9)  
 Sailors, Rod - Eng Lang (10)  
 Scherrman, Judy - Music (2)  
 Schulz, Dallas - Business (20)  
 Snyder, Kelley - Nat Sci (23)

Snyder, Kevin - Ind Tech (23)  
 Ter Wee, Peggy - Spec Ed (10)  
 Thompson, Margaret - Sec Couns (29)  
 Thompson, Travis - Soc Sci (1)

**HOMER ELEMENTARY SCHOOL(NCA)**

22-0031-002

212 S 3rd, Box 340, Homer 68030-0340

Phone: (402) 698-2377

FAX: (402) 698-2379

Johnson, Bruce - Principal (2)  
 Athey, Nancy - Media Spec (14)  
 Boelter, Brenda M - 1st Grade (7)  
 Brewer, Rose - Spec Ed (17)  
 Broyhill, Marci - Kdg (22)  
 Dahlkoetter, Gayle - Art (30)  
 Davis, Julie - 3rd Grade (9)  
 Evans, Rachel - 5th Grade (1)  
 Fields, Jean Carol - 2nd Grade (29)  
 Lieber, Sarah J - 6th Grade (5)  
 Lillie, Dorothy - 6th Grade (35)  
 Matthews, Kathy - Health, PE (35)  
 Moore, David W - Music (8)  
 Porter, Patricia - Title 1 (24)  
 Scherrman, Judy - Music (2)  
 Schoenberner, Kari - 4th Grade (8)  
 Thompson, Margaret - Elem Couns (29)  
 Thompson, Travis - Health, PE (1)  
 Winter, Brant - 5th Grade (1)

**HOWELLS PUBLIC SCHOOLS**

19-0059

**COLFAX COUNTY**

417 CENTER ST, BOX 159, HOWELLS

68641-0159

PHONE: (402) 986-1621

FAX: (402) 986-1261

Class 3

Reeser, Thomas - Supt (8)

**HOWELLS JR/SR HIGH SCHOOL**

19-0059-001

417 Center St, Box 159, Howells 68641-0159

Phone: (402) 986-1621

FAX: (402) 986-1261

Martin, Dan - Principal (3)  
 Beyke, Rod - Art (5)  
 Bohaboj, Jeremy - Nat Sci (2)  
 Dobbins, Luke - Math (3)  
 Doerneman, Lyndia - Eng Lang (4)  
 Fritzingler, Janet - Eng Lang (37)  
 Groene, Robin - Sec Couns (36)  
 Lamberty, Scott - Computer (9)  
 Liekhus, Carol - Media Spec (6)  
 Mc Ghee, Casey - Ind Tech (1)  
 Morrison, James L - Nat Sci (42)  
 Motes, Debra - Spec Ed (26)  
 Polacek, Scott - Soc Sci (15)  
 Prusa, Marla - Fam Cn Sci (26)  
 Rhode, Leola - F Lang (32)  
 Schmidt, Jenny - Eng Lang (16)  
 Schroeder, Lee - Agri (23)  
 Speirs, Michael - Math (11)  
 Wilson, Elizabeth - Computer (2)

**HOWELLS ELEMENTARY SCHOOL**

19-0059-003

417 Center St, Box 159, Howells 68641-0159

Phone: (402) 986-1621

FAX: (402) 986-1261

Reeser, Thomas - Principal (8)  
 Bohaboj, Jeremy - Health, PE (2)  
 Dahlkoetter, Amanda - Grades 1-2 (3)  
 Dinslage, Brent - Grades 3-4 (3)  
 Groene, Robin - Elem Couns (36)  
 Liekhus, Carol - Media Spec (6)  
 Morrison, Dolores J - Kdg (33)  
 Motes, Debra - Spec Ed (26)  
 Rhode, Leola - 4th Grade (32)  
 Schmidt, Jenny - Sup Courses (16)  
 Tichota, Paula - Grades 5-6 (26)  
 Wilson, Elizabeth - Computer (2)

**HUMBOLDT TABLE RK STEINAUER**

74-0070

**RICHARDSON COUNTY**

810 CENTRAL AVE, HUMBOLDT 68376-9706

PHONE: (402) 862-2235

FAX: (402) 862-3135

Class 3

Kimbrough, Clinton - Supt (7)

**HUMBOLDT TR STEIN HIGH(NCA)**

74-0070-001

810 Central Ave, Humboldt 68376-9706

Phone: (402) 862-2235

FAX: (402) 862-3135

Kimbrough, Laurie - Principal (6)  
 Withers, Glenna - Adm Coord (20)  
 Bacon, Richard - Ind Tech (34)  
 Biel, Wanda - F Lang (2)  
 Coleman, Kay Ann - Librarian (28)  
 Croston, Elaine - Eng Lang (8)  
 Dreier, Joan - Business (16)  
 Estes, Karon - Eng Lang (8)  
 Frederick, Julie - Nat Sci (3)  
 Hunzeker, Angie - Spec Ed (8)  
 Hunzeker, Denise - Math (12)  
 Kappel, Sara - Fam Cn Sci (18)  
 Knudson, Scot - Soc Sci (9)  
 Linnerson, Carl - Soc Sci (3)  
 Mezger, Karen - Sec Couns (3)  
 Miller, Wayne - Spec Ed (8)  
 Nordloh, William - Health, PE (3)  
 Schulenberg, Nancy - Math (28)  
 Volker, Lin - Grades 9-12 (3)  
 Volker, Sarah - Music (17)  
 Weldon, Darcy J - Nat Sci (2)

**HUMBOLDT/TR-STEIN MIDDLE SCH**

74-0070-002

608 State St, Box F, Table Rock 68447-0190

Phone: (402) 839-2085

FAX: (402) 839-2088

Day, Don - Principal (8)  
 Dokken, Harriett L - Media Spec (7)  
 Drake, Shari - 5th Grade (12)  
 Ehmke, Dennis - Music (2)  
 Estes, Richard P - Sec Couns (9)  
 Fankhauser, Trudy - High Ability Ed (6)  
 Hilgenfeld, Joleen - 6th Grade (3)  
 Pflaum, Richard - Math (30)  
 Railsback, Donna - Spec Ed (22)  
 Schnacker, Angela - Health, PE (12)  
 Stalder, Cindy - Computer (26)  
 Standerford, Kim - Grades 5-8 (3)  
 Wentzlauff, Brad - Spec Ed (2)  
 Withers, Glenna - Computer (20)  
 Woolard, Mark - Soc Sci (16)

**HUMBOLDT/TR-STEIN ELEMENTARY**

74-0070-003

810 Central Ave, Humboldt 68376-9706

Phone: (402) 862-2235

FAX: (402) 862-3135

Kimbrough, Laurie - Principal (6)  
 Avery, Deborah - 1st Grade (15)  
 Blecha, Candy - Spec Ed (13)  
 Coleman, Kay Ann - Librarian (28)  
 Engles, Kara - 2nd Grade (8)  
 Fankhauser, Trudy - Elem Couns (6)  
 Heim, Michelle - 3rd Grade (3)  
 Kalina, Alice - Kdg (30)  
 Maschman, Anne - Title 1 (8)  
 Schafer, Mary - 2nd Grade (2)  
 Schnacker, Angela - Health, PE (12)  
 Volker, Sarah - Music (17)  
 Werts, Amy - Title 1 (11)  
 Wittrock, Lisa - 4th Grade (16)

**HUMPHREY PUBLIC SCHOOLS**

71-0067

**PLATTE COUNTY**

405 S 7TH, BOX 278, HUMPHREY

68642-0278

PHONE: (402) 923-1230

FAX: (402) 923-1235

Class 3

Sjuts, Greg - Supt (4)

**HUMPHREY JR-SR HIGH SCHOOL**

71-0067-001

405 S 7th, Box 278, Humphrey 68642-0278

Phone: (402) 923-1230

FAX: (402) 923-1235

Moser, Marty - Principal (1)

Luedtke, Mitzi J - Adm Coord (9)

Anderson, Blake - Spec Ed (1)  
 Bender, Gary - Business (3)  
 Bender, Kim - Media Spec (1)  
 Berggren, Christine - Nat Sci (2)  
 Brandl, Kevin - T & I (28)  
 Bruening, Elaine - Fam Cn Sci (33)  
 Fischer, Susan M - Spec Ed (9)  
 Graham, Robyn - Agri (2)  
 Hanzel, Kande - Health, PE (5)  
 Hogancamp, Stephanie - Eng Lang (6)  
 Hruska, Mary - Math (2)  
 Kelly, Barbara - Sec Couns (20)  
 Liekhus, Andrea - Music (1)  
 Lovercheck, Barbara - Math (13)  
 Mc Evoy, Bob - Soc Sci (1)  
 Polacek, Leah - Spec Ed (2)

**HUMPHREY ELEMENTARY SCHOOL**

71-0067-002

405 S 7th, Box 278, Humphrey 68642-0278

Phone: (402) 923-1230

FAX: (402) 923-1235

Bender, Kim - Media Spec (1)  
 Fischer, Susan M - Spec Ed (9)  
 Hanzel, Kande - Health, PE (5)  
 Kelly, Barbara - Elem Couns (20)  
 Koliha, Brooke - Title 1 (3)  
 Kowalewski, Linda K - Kdg (9)  
 Liekhus, Andrea - Music (1)  
 Luedtke, Mitzi J - Title 1 (9)  
 Minchow, Kathryn J - 4th Grade (10)  
 Niemann, Aaron - 6th Grade (7)  
 Niemann, Penny - 5th Grade (7)  
 Polacek, Leah - Spec Ed (2)  
 Settje, Kristi - 2nd Grade (5)  
 Tasa, Radell M - 3rd Grade (17)  
 Whited, Susan - Music (9)  
 Ziegler, Susan - 1st Grade (7)

**LINDSAY ATTENDANCE CENTER**

71-0067-003

PO Box 62, Lindsay 68644-0062

Phone: (402) 428-2409

FAX: (402) 923-1235

Sjuts, Greg - Principal (4)  
 Anderson, Blake - Spec Ed (1)  
 Koliha, Brooke - Title 1 (3)  
 Rautenberg, Jennifer - Kdg (11)  
 Whited, Susan - Music (9)

J

**JOHNSON-BROCK PUBLIC SCHOOLS**

64-0023

**NEMAHA COUNTY**

310 MAIN ST, BOX 186, JOHNSON

68378-0186

PHONE: (402) 868-5235

FAX: (402) 868-4785

Class 3

Barnell, Warren P - Supt (3)

**HIGH SCHOOL AT JOHNSON(NCA)**

64-0023-001

310 Main St, Box 186, Johnson 68378-0186

Phone: (402) 868-5235

FAX: (402) 868-4785

Kelsay, Jacquelyn - Principal (33)  
 Broady, Lori S - Soc Sci (12)  
 Connot, Josie - Sec Couns (2)  
 Gerdes, Janice - Librarian (18)  
 Gerking, Penny - Spec Ed (3)  
 Howe, Megan - Math (3)  
 Johns, Karen - Nat Sci (22)  
 Johnson, Rhonda - Art (9)  
 Newman, Tim - Health, PE (5)  
 Othmer, Lisa - Music (4)  
 Smith, Sylvia - Business (17)  
 Stewart, Lyle - Ind Tech (15)  
 Stutheit, Tera - Eng Lang (5)  
 Walters, Tammy - Nat Sci (2)  
 Wolken, Karen - Eng Lang (17)

**ELEMENTARY SCHOOL AT JOHNSON**

64-0023-003

(Continued from previous page)

310 Main St, PO Box 186, Johnson  
68378-0186Phone: (402) 868-5235  
FAX: (402) 868-4785

Kelsay, Jacquelyn - Principal (33)  
Behrends, Sandra - 1st Grade (20)  
Connot, Josie - Elem Couns (2)  
Davis, Brett - Grades 4-6 (9)  
Findeis, Mary - Spec Ed (16)  
Gerdes, Janice - Librarian (18)  
Johns, Karen - Grades 4-6 (22)  
Kreifels, Cindy - Grades 4-6 (13)  
Newman, Tim - Health, PE (5)  
Othmer, Lisa - Music (4)  
Seeba, Irene - Kdg (33)  
Stewart, Mary - 3rd Grade (9)  
Zwygart, Allison - 2nd Grade (2)

## K

### KEARNEY PUBLIC SCHOOLS

10-0007

#### BUFFALO COUNTY

310 W 24TH ST, KEARNEY 68845-5355

PHONE: (308) 698-8000

FAX: (308) 698-8001

Class 3

Anderson, Kenneth - Supt (6)  
Renner, Carol - Asst Supt (15)  
Larsen, Connie - Sp Ed Dir (9)  
Hledik, Norma - Adm Super (18)  
Dahlstedt, Margene - Busns Mgr (18)  
Casson, Charlotte - Adm Coord (6)  
Sullivan, Marie - Adm Coord (15)  
Armstrong, Mark - Pgm Super (8)  
Cool, Lisa - Psych (2)  
Foote, Jerry - Home Liais (3)  
Grove, Sue - Psych (10)  
Kuhn, Miriam - Psych (16)  
Lawler, Loraine - Psych (8)  
Liebig, Linda - Pgm Coord (29)  
Meyer, Richard - Pgm Coord (1)  
Moseley, Rhonda - Occ Ther (1)  
Nelson, Lori - Occ Ther (8)

#### KEARNEY SR HIGH SCHOOL(NCA)

10-0007-001

3610 6th Ave, Kearney 68845-2899

Phone: (308) 698-8060

FAX: (308) 698-8061

Wickham, Steve - Principal (28)  
Madsen, Kevin - Asst Prin (6)  
Steele, Trent - Asst Prin (5)  
Andreasen, Tonia - Math (15)  
Archer, Brad - Health, PE (23)  
Babbitt, Deb - Art (26)  
Bauer, Ann - Music (23)  
Bausch, Deborah - Health, PE (25)  
Becker, Bill - Soc Sci (22)  
Bennett, Dana - ESL (3)  
Black, Rita Ann - Spec Ed (21)  
Boyd, Jason - Math (1)  
Brown, Karen - Computer (34)  
Buschkoetter, Randy - Soc Sci (7)  
Carlson, Cindy - Math (15)  
Cherry, Steve - Soc Sci (2)  
Christiancy, Tammy - Eng Lang (7)  
Clark, Don - Math (17)  
Clark, Wendy - Math (12)  
Cool, Brandon - Math (6)  
Coram, Colleen - F Lang (21)  
Crockett, Debra - Fam Cn Sci (11)  
Davidson, Margaret - Fam Cn Sci (22)  
Dickinson, Pamela - Grades 9-10 (7)  
Fong, Daniel - Eng Lang (8)  
Foote, Cynthia - Spec Ed (22)  
Gappa, Stephanie - Spec Ed (8)  
Gifford, Kathy - Fam Cn Sci (13)  
Glesinger, Terri - Math (3)  
Goff, Robert - Eng Lang (2)  
Goldberg, Rosalie - F Lang (28)  
Hatcher, Melissa - Spec Ed (4)  
Hatfield, Betty - Spec Ed (6)  
Henning, Judy - Media Spec (18)  
Hoehner, Kyle - Eng Lang (26)  
Holoubeck, Tanya - Sec Couns (8)  
Hunnicut, Chris - Eng Lang (30)  
Ibsen, Patricia - Nurse (17)

Icenogle, Barb - Nat Sci (21)  
Jeseritz, Jessica - Soc Sci (1)  
Johnson, Bradley - Ind Tech (11)  
Johnson, Christine - Eng Lang (5)  
Johnson, Diane - Eng Lang (18)  
Kamrath, Deborah - Eng Lang (31)  
Klein, Dave - Music (18)  
Knapp, Ronald - Ind Tech (29)  
Kuecker, Jay - Nat Sci (6)  
Larsen, Julie - Nat Sci (26)  
Larson, Steven - Ind Tech (34)  
Lathrop, Craig - Health, PE (33)  
Lathrop, Donna - Spch Path (24)  
Limbach, Charles Gregory - Health, PE (21)  
Lind, Carolyn E - F Lang (22)  
Lindeman, Richard - Nat Sci (11)  
Livingston, Leslie - Nat Sci (36)  
Mandernach, Eric - Nat Sci (3)  
Mathiesen, Roger - Soc Sci (31)  
Mc Cue, Douglas - Ind Tech (4)  
Mc Fadden, Linda - Art (13)  
McCann, Regina - Nat Sci (29)  
McCann, Tom - Health, PE (37)  
McFadden, Pat - Nat Sci (19)  
Messersmith, Donaleen - Business (18)  
Miller, Dennis - Art (24)  
Mishou, Robert - Eng Lang (13)  
Mitchell, Rick - Music (7)  
Mroczek, Chris - Sec Couns (3)  
O'Neill, P J - Business (13)  
Ourada, Angela - Spec Ed (3)  
Payne, Janette - Math (11)  
Petersen, Casey - Spec Ed (10)  
Petersen, Sandi - Spec Ed (15)  
Petri, Kathleen - Vsn (7)  
Pocock, Christian - Soc Sci (9)  
Randall, Kaylene - Spec Ed (7)  
Redman, Mary - Soc Sci (18)  
Richardson, Chris - Business (30)  
Ries, Cynthia - Eng Lang (6)  
Rose, Janet - Eng Lang (17)  
Shield, Jeff - Ind Tech (15)  
Shield, Tom - Math (34)  
Shoemaker, Mel - Drama/theat (13)  
Siebke, Carter - Spec Ed (13)  
Sloan, Elizabeth - Spec Ed (7)  
Small, Diane - F Lang (3)  
Steinbrook, Scott - Computer (8)  
Stritt, Nancy - Fam Cn Sci (6)  
Stubbs, Gary - Business (16)  
Svoboda, Aaron - Music (9)  
Svoboda, Brittany - Eng Lang (5)  
Talbitzer, Bob - Nat Sci (17)  
Teply, Darrell - Math (30)  
Unwiller, Mark - Nat Sci (20)  
Van Vleet, Ruth Ann - Sec Couns (17)  
Van Winkle, Darren - Eng Lang (2)  
Walters, Kathy - F Lang (14)  
Ward, John - Sec Couns (24)  
Wiederspan, Marilyn - F Lang (23)  
Witte, Kevin - Soc Sci (7)  
Wolf, Genevieve - Spec Ed (26)

#### HORIZON MIDDLE SCHOOL(NCA)

10-0007-002

915 W 35th St, Kearney 68845-8099

Phone: (308) 698-8120

FAX: (308) 698-8143

Petersen, Kipp - Principal (15)  
Lydiatt, Steve - Asst Prin (31)  
Abegglen, Kim - Spec Ed (11)  
Andersen, James - Ind Tech (1)  
Bennett, Dana - ESL (3)  
Bertholf, Rod - Sup Courses (13)  
Brown, Luann - Nat Sci (22)  
Castillo, Cindy - Spec Ed (26)  
Damon, Mariana - Eng Lang (4)  
Ellenwood, Carol - Music (14)  
England, Jeanine - Sec Couns (33)  
Fisher, Judy - Computer (33)  
Gangwish, Megan - Spec Ed (4)  
Graddy, Michelle - Eng Lang (3)  
Grassmeyer, Kris - Math (9)  
Hanika, Benjamin - Music (1)  
Hanson, Sandra - Nat Sci (23)  
Hedges, Tim - Nat Sci (30)  
Howard, Roan - Soc Sci (1)  
Jones, Jan - Art (22)  
Kaslon, Brian - Soc Sci (6)  
Klein, Dave - Music (18)  
Klein, Kathleen - High Ability Ed (9)

Knipping, Ann - Eng Lang (24)  
Konz, Mary Alice - High Ability Ed (13)  
Lammers, Marilyn - Fam Cn Sci (31)  
Langenberg, Barbra - Spec Ed (5)  
Lydiatt, Patricia - Eng Lang (30)  
Mahalek, Sandra - Media Spec (31)  
Mc Cord, Sharon - F Lang (38)  
Mendez, Christina K - F Lang (5)  
Micek, Vicki - Eng Lang (1)  
Moore, Lori - Spec Ed (17)  
Ortgiesen, Jeanne - Nurse (1)  
Pearson, Stacie - Eng Lang (10)  
Piper, Jana - Spch Path (4)  
Piper, Nathan - Soc Sci (8)  
Polacek, Lonny - Health, PE (3)  
Sabah, Cynthia - Music (27)  
Sanny, Mitchell - Math (9)  
Schauer, Deb - Spec Ed (18)  
Schroer, Jere/Sue - Sec Couns (22)  
Schukar, Scott - Math (2)  
Schulte, Lori - F Lang (10)  
Spellman, Janet - Math (13)  
Stecher, Samuel - Soc Sci (10)  
Sughrue, Kent - Nat Sci (16)  
Sweat, Mary - Sign Lang Interp (6)  
Vogel, Carol - Nat Sci (22)  
West, Elizabeth - Math (34)  
Wheeler, Laurel - Nat Sci (7)  
Wymore, Jan - Music (19)

#### SUNRISE MIDDLE SCHOOL

10-0007-015

4611 Ave N, Kearney 68847-8160

Phone: (308) 698-8150

FAX: (308) 698-8152

Fuller, Lance - Principal (14)  
Masters, Richard - Asst Prin (5)  
Blaschko, Shannon - Adm Super (1)  
Anderson, Tami - Spec Ed (16)  
Anthony, Sandra - F Lang (2)  
Armstrong, Jean - Math (26)  
Bertrand, Kiley - Eng Lang (8)  
Bieber, Marva - Soc Sci (37)  
Carson, Margaret - Soc Sci (21)  
Christensen, Susan - Math (25)  
Copp, Julie - F Lang (8)  
Dietz, Ray - Soc Sci (15)  
Ellenwood, Carol - Music (14)  
Eshleman, Cathy - Spec Ed (6)  
Garringer, Dan - Art (5)  
Geiger, Karen - Nurse (17)  
Girard, Greg - Nat Sci (22)  
Greenwald, Dale - Nat Sci (19)  
Hagan, Brian - Health, PE (9)  
Hasenauer, Jennifer - Spch Path (2)  
Heelan, Brennan - Nat Sci (5)  
Jelkin, James - Ind Tech (13)  
Kirmle, Michele - Spec Ed (7)  
Kitzleman, Eric - Computer (16)  
Klein, Dave - Music (18)  
Klein, Kathleen - High Ability Ed (9)  
Konz, Mary Alice - High Ability Ed (13)  
Krause, Scott - Soc Sci (10)  
Larson, Belinda - Spec Ed (6)  
Livingston, Sharon - 6th Grade (1)  
Longmore, Peggy - Fam Cn Sci (4)  
Mariatt, Kerry - Spec Ed (20)  
Miller, Rosemary - Eng Lang (29)  
Nickel, Merrie - Spec Ed (1)  
Randall, Kaylene - Spec Ed (7)  
Ronning, Ann - Soc Sci (4)  
Russell, Stacey - Math (23)  
Sall, Karen - Soc Sci (26)  
Schroer, Jere/Sue - Sec Couns (22)  
Schwanebeck, Tara - Math (2)  
Searcey, Jane - F Lang (9)  
Skeen, Lori - Eng Lang (8)  
Springer, Sue - Music (25)  
Thee, Deb - Spec Ed (20)  
Van Winkle, Paige - Eng Lang (2)  
Vanderbeek, Greg - Math (8)  
Vornhagen, Kelle - Nat Sci (6)  
Weeces, Terri - Nat Sci (14)  
Weis, John - Math (18)  
Weis, Katherine - Title 1 (11)  
Womeldorf, Lynette - Sec Couns (10)  
Wymore, Jan - Music (19)

#### BRYANT ELEMENTARY SCHOOL

10-0007-003

1611 Ave C, Kearney 68847-6142

Phone: (308) 698-8190

FAX: (308) 698-8192

Brosamle, Nancy - Principal (20)  
Beucke, Maria - Art (9)  
Bolin, Paige - PreKdg (1)  
Bonk, John - 5th Grade (15)  
Butts, Becky - 4th Grade (13)  
Catterson, Patricia - 1st Grade (14)  
Chamberlin, Rebecca - ESL (7)  
Clark, Angela - Health, PE (3)  
Egbert, Patricia - 2nd Grade (31)  
Ellenwood, Carol - Music (14)  
Erickson, Kathy - Spec Ed (18)  
Garringer, Paige - Spec Ed (19)  
Goedert, Jeanine - Sup Courses (28)  
Hagan, Hallie - Media Spec (7)  
Hillburn, Kris - 3rd Grade (17)  
Lade, Renate - 2nd Grade (24)  
Malone, Debra - Spec Ed (13)  
Mancus, Dianne - Kdg (1)  
Mc Arthur, John - Spec Ed (1)  
Mc Kirahan, Sandra - Music (11)  
Mues, Dwana - Spch Path (18)  
Nordby, Shane - 3rd Grade (6)  
Novak-Zerman, Debra - Elem Couns (7)  
Randall, Kaylene - Spec Ed (7)  
Simpson, Scott - 1st Grade (1)  
Stoltenberg, Kathleen - Sup Courses (10)  
Urbanek, Kelli - Nurse (7)  
Wells, Sara - 4th Grade (1)  
Wolfe, Andrea - 5th Grade (6)  
Zapata, Carol - Kdg (35)

#### CENTER SCHOOL

10-0007-019

7700 E 78th St, Kearney 68847-9753

Phone: (308) 237-5664

Jochum, Harold T - Principal (1)  
Purvis, Sherry - Head Teach (1)  
Benson, Amber - Spch Path (2)  
Geiger, Karen - Nurse (17)  
Heiden, Lorraine L - Music (1)  
Swarm, Erin - Spec Ed (1)  
Swartzendruber, Sarah - Art (1)  
Westland, Dawn - Health, PE (1)

#### CENTRAL ELEMENTARY SCHOOL

10-0007-008

300 W 24th St, Kearney 68845-5345

Phone: (308) 698-8040

FAX: (308) 698-8053

Nyffeler, Roger - Principal (22)  
Anderson, Jean - Spec Ed (8)  
Behnke, Jeremy - 1st Grade (3)  
Brandt, Janet - Title 1 (8)  
Brennfoerder, Linda - 3rd Grade (29)  
Brodine, Vera Lee - Spch Path (24)  
Clark, Angela - Health, PE (3)  
Cordes, Teresa - Elem Couns (10)  
Edgren, Brandon - Art (2)  
Ellenwood, Carol - Music (14)  
Fast, Deborah - 1st Grade (9)  
Flavell, Candace - ESL (6)  
Freeling, Anna - 2nd Grade (31)  
Frye, Tami - Title 1 (19)  
Gappa, Julie - Spec Ed (7)  
Garringer, Paige - Spec Ed (19)  
Jelkin, Connie - Media Spec (9)  
Kucera, Barbra - Kdg (5)  
Kulhanek, Marilee - 5th Grade (15)  
Langenberg, Darla - 2nd Grade (21)  
Mc Kirahan, Sandra - Music (11)  
Mosley, Michele - Spec Ed (6)  
Nickel, Merrie - Spec Ed (1)  
Nordhues, Ranotta - Kdg (12)  
Popple, Cheryl - Spec Ed (13)  
Randall, Kaylene - Spec Ed (7)  
Saulsbury, Caryn - 4th Grade (5)  
Saulsbury, Troy - 4th Grade (8)  
Sonnenfeld, Cori - 5th Grade (14)  
Sup, Sara - 3rd Grade (17)  
Wheeler, Rebecca - Nurse (2)



(Continued from previous page)

**EMERSON ELEMENTARY SCHOOL**

10-0007-004  
2705 Ave E, Kearney 68847-3602  
Phone: (308) 698-8270  
FAX: (308) 698-8273

Townsend, David - Principal (26)  
Beezley, Carrie - 4th Grade (5)  
Boroff, Deb - Spec Ed (10)  
Bryson, Mary - Spch Path (22)  
Dietz, Dawn - 1st Grade (10)  
Ellenwood, Carol - Music (14)  
Garringer, Paige - Spec Ed (19)  
Graham, Brian - Spec Ed (1)  
Jameson, Lois - 3rd Grade (31)  
Jasnoch, Mary Lou - Health, PE (12)  
Kanode, Lisa - Art (3)  
Lewis, Amanda - Kdg (6)  
Marlatt, Kina - 3rd Grade (2)  
Odea, Peggy - 4th Grade (16)  
Osborn, Kathleen - Title 1 (3)  
Ossian, Angela - 2nd Grade (5)  
Palser, Jennifer - Title 1 (8)  
Pawloski, Cindy - 1st Grade (5)  
Petersen, Shelli - Sup Courses (6)  
Pocock, Kelly - 5th Grade (15)  
Puckett, Susan - Nurse (7)  
Randall, Kaylene - Spec Ed (7)  
Schall, Tracy - Media Spec (6)  
Stadler, Janelle - 5th Grade (30)  
Straka, Heidi - Kdg (17)  
Walker, Cheryl - Home Liais (23)  
Weis, Christine - 2nd Grade (18)  
Wright, Angela - Music (5)

**GLENWOOD ELEMENTARY SCHOOL**

10-0007-013  
8105 9th Ave, Kearney 68845-6474  
Phone: (308) 698-8240  
FAX: (308) 698-8244

Johnson, Mark - Principal (12)  
Arnold, Kristie - 5th Grade (10)  
Beerman, Debra - 3rd Grade (31)  
Colling, Annette - 1st Grade (7)  
Ellenwood, Carol - Music (14)  
Malone, Debra - Spec Ed (13)  
Melson, Kelly - Media Spec (13)  
Mues, Dwana - Spch Path (18)  
Novak-Zeman, Debra - Home Liais (7)  
O'Neill, Wendy - Kdg (6)  
Steggs, Stefanie - Spch Path (1)  
Stelling, Kandi - Music (13)  
Stienike, Megan - Art (1)  
Stoppkotte, Jane - 2nd Grade (25)  
Sullivan, Kevin - Health, PE (31)  
Wheeler, Rebecca - Nurse (2)  
Wiens, Lois - 4th Grade (18)

**KENWOOD ELEMENTARY SCHOOL**

10-0007-005  
1511 5th Ave, Kearney 68845-5924  
Phone: (308) 698-8200  
FAX: (308) 698-8202

Clevenger, Jill - Principal (2)  
Cunningham, Nancy - Music (18)  
Ellenwood, Carol - Music (14)  
Fritsche, Kendra - Spch Path (9)  
Fruhling, Mary - Elem Couns (5)  
Garringer, Paige - Spec Ed (19)  
Grant, Karmen - Health, PE (4)  
Hagan, Hallie - Media Spec (7)  
Hanson, Timothy - Art (8)  
King, Rhonda - Kdg (11)  
Kneip, Connie - 1st Grade (7)  
Knispel, Janice - 5th Grade (14)  
Lebsack, Lynn - 4th Grade (12)  
Liveringhouse, Sue - Kdg (1)  
Manley, John - 5th Grade (17)  
Martensen, Lisa - 2nd Grade (16)  
Naber, Barbara - 2nd Grade (21)  
Nelson, Karen - Sign Lang Interp (15)  
Osborn, Kathleen - Kdg (3)  
Paysen, Chad - 3rd Grade (3)  
Peterson, Kelly - Spec Ed (25)  
Pfannenstern, Nancy - Spec Ed (25)  
Polk, Janice - Title 1 (10)  
Randall, Kaylene - Spec Ed (7)  
Rose, Paula - 4th Grade (6)  
Stevens, Michelle - 3rd Grade (2)

Thompson, Barbara - 1st Grade (10)  
Urbanek, Kelli - Nurse (7)

**MEADOWLARK ELEMENTARY SCHOOL**

10-0007-014  
1010 E 53rd St, Kearney 68847-8599  
Phone: (308) 698-8210  
FAX: (308) 698-8215

Stute, Mark - Principal (1)  
Arentsen, Theresa - Spec Ed (9)  
Bennett, Robin - 3rd Grade (21)  
Clifford, Lisa - Spch Path (3)  
Ellenwood, Carol - Music (14)  
Farber, Mandy - Sup Courses (4)  
Fusby, Karen - Kdg (19)  
Garringer, Paige - Spec Ed (19)  
Gloystein, Joyce - 3rd Grade (15)  
Harshbarger, Dena - 4th Grade (15)  
Humphrey, Kim - Kdg (14)  
Jasnoch, Mary Lou - Health, PE (12)  
Kanode, Lisa - Art (3)  
Longshore, Kara - 2nd Grade (3)  
Morgan, Suzanne - 4th Grade (7)  
Nelson, Mary Louise - 5th Grade (10)  
Puckett, Susan - Nurse (7)  
Richardson, Krystal - 1st Grade (3)  
Schall, Tracy - Media Spec (6)  
Shield, Judy - 1st Grade (36)  
Stadler, Rebecca - 5th Grade (11)  
Thomas, Kathy - 2nd Grade (2)  
Walker, Cheryl - Home Liais (23)  
Wright, Angela - Music (5)

**NORTHEAST ELEMENTARY SCHOOL**

10-0007-006  
910 E 34th St, Kearney 68847-3201  
Phone: (308) 698-8230  
FAX: (308) 698-8235

Horky, Joe - Principal (1)  
Andersen, Kay - Kdg (35)  
Anderson, Michael - 2nd Grade (30)  
Bahensky, Beth - Spec Ed (30)  
Berndt, Lorie - 3rd Grade (23)  
Carlson, Pamela - Kdg (1)  
Dillon, Kathleen - 1st Grade (18)  
Ellenwood, Carol - Music (14)  
Everett, Julie - 2nd Grade (8)  
Frey, Karen - Kdg (30)  
Gappa, Julie - Spec Ed (7)  
Garringer, Paige - Spec Ed (19)  
Haas, Eldon - 5th Grade (31)  
Hargens, Wendy - 5th Grade (5)  
Hartner, Dennis - 4th Grade (21)  
Kampovitz, Kristine - 4th Grade (8)  
Kimple, Sharon - 3rd Grade (29)  
Majors, Sally - Spch Path (30)  
Maloley, Terrie - Elem Couns (8)  
Melson, Kelly - Media Spec (13)  
Petersen, Shelli - Sup Courses (6)  
Powell, Mary L - 1st Grade (13)  
Randall, Kaylene - Spec Ed (7)  
Schwartz, Brad - 4th Grade (6)  
Stelling, Kandi - Music (13)  
Stienike, Megan - Art (1)  
Suhr, Lotys - 2nd Grade (34)  
Sullivan, Kevin - Health, PE (31)  
Swanson, Norma - 5th Grade (22)  
Thiele, Theresa - Kdg (15)  
Urbanek, Kelli - Nurse (7)  
Wegner, Christy - PreKdg (5)  
Wells, Kari - 1st Grade (9)  
Whittaker, Shelly - 3rd Grade (3)  
Witte, Judy - PreKdg (9)

**ODESSA SCHOOL**

10-0007-016  
561 Webb St, Odessa 68861  
Phone: (308) 237-5415

Jochum, Harold T - Principal (1)  
Buesing, Farah L - Head Teach (1)  
Benson, Amber - Spch Path (2)  
Heiden, Lorraine L - Music (1)  
Klingelhofer, Virginia - Grades 3-5 (1)  
Puckett, Susan - Nurse (7)  
Swarm, Erin - Spec Ed (1)  
Swartzendruber, Sarah - Art (1)  
Westland, Dawn - Health, PE (1)

**PARK ELEMENTARY SCHOOL**

10-0007-007  
3000 7th Ave, Kearney 68845-3386  
Phone: (308) 698-8280  
FAX: (308) 698-8283

Mathews, Kathleen - Principal (11)  
Basye, Bret - 5th Grade (1)  
Beucke, Maria - Art (9)  
Bryson, Mary - Spch Path (22)  
Carranza, Judy - 2nd Grade (16)  
Cordes, Teresa - Home Liais (10)  
Cunningham, Nancy - Music (18)  
Ellenwood, Carol - Music (14)  
Garrelts, Lyle - 4th Grade (30)  
Garringer, Paige - Spec Ed (19)  
Grant, Karmen - Health, PE (4)  
Jasnoch, Susan - 1st Grade (20)  
Jelkin, Connie - Media Spec (9)  
Jensen, Rochelle - 1st Grade (8)  
Knapp, Joyce - 3rd Grade (28)  
Littler, Gretchen - 2nd Grade (11)  
McClemens, Jeanne - Kdg (28)  
Nickel, Merrie - Spec Ed (1)  
Peters, Jayne - Spec Ed (9)  
Puckett, Susan - Nurse (7)  
Randall, Kaylene - Spec Ed (7)  
Reinert, Amanda - 4th Grade (2)  
Schirber, Diane - Sup Courses (2)  
Sweeney, Darlene - 4th Grade (13)  
Wiltgen, Lynette - 5th Grade (13)

**PLEASANT HILL SCHOOL**

10-0007-018  
29050 145th Road, Kearney 68847-6066  
Phone: (308) 234-1618  
FAX: (308) 234-1618

Jochum, Harold T - Principal (1)  
Pratt, Sandra - Head Teach (1)  
Clifford, Lisa - Spch Path (3)  
Hadwiger, Jill - Grades 4-6 (1)  
Heiden, Lorraine L - Music (1)  
Ibsen, Patricia - Nurse (17)  
Swarm, Erin - Spec Ed (1)  
Swartzendruber, Sarah - Art (1)  
Westland, Dawn - Health, PE (1)

**RIVERDALE SCHOOL**

10-0007-017  
123 1st Street, Box 9, Riverdale 68870-0009  
Phone: (308) 893-2481  
FAX: (308) 893-2012

Grove, James R - Principal (1)  
Neif, Patricia - Head Teach (1)  
Arens, Eleanor - Grades 1-2 (1)  
Baker, Hannah - Grades 3-4 (1)  
Clifford, Lisa - Spch Path (3)  
Heiden, Lorraine L - Music (1)  
Olson, Barb - Spec Ed (1)  
Peak, Kelly - Kdg (1)  
Swartzendruber, Sarah - Art (1)  
Westland, Dawn - Health, PE (1)  
Wheeler, Rebecca - Nurse (2)

**STONE SCHOOL**

10-0007-020  
2430 Cherry Ave, Kearney 68847-9461  
Phone: (308) 234-9486  
FAX: (308) 237-6545

Jochum, Harold T - Principal (1)  
Schmidt, Listy L - Head Teach (1)  
Benson, Amber - Spch Path (2)  
Fairbrother, Sandra - Grades 4-5 (1)  
Foss, Angela - Music (1)  
Swarm, Erin - Spec Ed (1)  
Swartzendruber, Sarah - Art (1)  
Tuttle, Barbara - Grades Pk-2 (9)  
Urbanek, Kelli - Nurse (7)  
Westland, Dawn - Health, PE (1)

**WINDY HILLS ELEMENTARY SCHOOL**

10-0007-010  
4211 20th Ave, Kearney 68845-8255  
Phone: (308) 698-8220  
FAX: (308) 698-8224

Gloystein, Jerry - Principal (34)  
Bauer, Marc - Health, PE (11)

Becker, Kim - 4th Grade (28)  
Benson, Amber - Spch Path (2)  
Bergsten, Jeanne - Media Spec (7)  
Blauvelt, Cindy - 5th Grade (1)  
Ellenwood, Carol - Music (14)  
Frerichs, Mimi - 2nd Grade (28)  
Fruhling, Mary - Elem Couns (5)  
Goff, Jennifer - Kdg (2)  
Hanson, Timothy - Art (8)  
Horky, Mary - 4th Grade (1)  
Kamler, Andrew - 3rd Grade (1)  
Miller, Trena - 1st Grade (4)  
Nickel, Angela - 5th Grade (26)  
O'Connell, Becky - 3rd Grade (26)  
Peterson, Kelly - Spec Ed (25)  
Randolph, Lanna - 2nd Grade (19)  
Rozerma, Judith - Music (5)  
Schirber, Diane - Sup Courses (2)  
Wheeler, Rebecca - Nurse (2)  
Zikmund, Vicki - 1st Grade (32)

**KEARNEY STUDENT SERVICES**

10-0007-012  
910 E 34th St, Kearney 68847-3201  
Phone: (308) 698-8233  
FAX: (308) 698-8235

Garringer, Paige - Spec Ed (19)  
Hild, Patricia - Spch Path (1)  
McCormell, Leisa - Spch Path (15)  
Nickel, Merrie - Spec Ed (1)  
Potthoff, Patricia - Spch Path (3)  
Randall, Kaylene - Spec Ed (7)  
Smith, Jodi - Spec Ed (2)  
Springer, Amy - Spec Ed (1)  
Steggs, Stefanie - Spch Path (1)  
Wegner, Christy - Spec Ed (5)  
Witte, Judy - Spec Ed (9)

**KEARNEY WEST HIGH SCHOOL**

10-0600  
BUFFALO COUNTY  
2802 30TH AVE, KEARNEY 68845-4035  
PHONE: (308) 338-2011  
FAX: (308) 865-5323  
Class 8  
Odea, Timothy T - Supt (19)

**KEARNEY WEST HIGH SCHOOL(NCA)**

10-0600-001  
2802 30th Ave, Kearney 68845-4035  
Phone: (308) 338-2011  
FAX: (308) 865-5323

Kleidosty, Anthony G - Principal (31)  
Anson, Ilene J - Math (8)  
Bokenkamp, Susan - Fam Cn Sci (21)  
Bower-Hansen, Betty J - Grades 7-12 (17)  
Davis, Deborah - Grades 7-12 (15)  
Deutsch, Patricia - Title 1 (18)  
Divan, Susan - Media Spec (20)  
Drieling, Lyle - Psych (8)  
Gress, Keith - T & I (26)  
Harden, Jennifer - Grades 7-12 (13)  
Jameson, Sarah - Title 1 (7)  
Jones, Robert - Grades 7-12 (10)  
Jorgensen, Peggy - Title 1 (9)  
Lobner, Brenda - Eng Lang (2)  
Lyon, Nancy - Title 1 (12)  
Murphy, John - Grades 7-12 (12)  
Myers, Daniel - Grades 7-12 (13)  
Schmidt, Robert C - T & I (34)  
Smith, Karla - Career Ed (20)  
Sullivan, Krisann - Art (30)  
Swarm, Tyler - Health, PE (5)  
Thompson, Kerry - Grades 7-12 (20)  
Van Vleet, Morris W - T & I (23)  
Witte, Clint - Grades 7-12 (20)

**KENESAW PUBLIC SCHOOLS**

01-0003  
ADAMS COUNTY  
110 N 5TH AVE, BOX 129, KENESAW  
68956-0129  
PHONE: (402) 752-3515  
FAX: (402) 752-3579  
Class 3  
Troszynski, William J - Supt (4)

**58 KENESAW PUBLIC SCHOOLS**

(Continued from previous page)

**KENESAW SECONDARY SCHOOL**

01-0003-001  
110 N 5th Ave, Box 129, Kenesaw 68956-0129  
Phone: (402) 752-3215  
FAX: (402) 752-3579

Thompson, Robby E - Principal (2)  
Anderson, Tony - Math (3)  
Arrowood, James J - Music (8)  
Budnick, Thomas R - Business (9)  
Cornelius, Jackie - Nurse (9)  
Drake, Douglas E - Ind Tech (2)  
Engelhardt, Bonnie J - Eng Lang (22)  
Jacoby, Jodi L - Spec Ed (12)  
Jesse, Frank C - Soc Sci (2)  
Kucera, David J - Sec Couns (7)  
Kuehn, Tessa R - Spec Ed (8)  
McBride, Lynn - Eng Lang (24)  
Mousel, Kathryn I - Math (22)  
Schnitzler, Craig A - Health, PE (6)  
Schwenka, Linda - Art (28)  
South, Patricia - Media Spec (18)  
Watson, Kevin - Nat Sci (18)

**KENESAW ELEMENTARY SCHOOL**

01-0003-002  
110 N 5th Ave, Box 129, Kenesaw 68956-0129  
Phone: (402) 752-3215  
FAX: (402) 752-3579

Troshynski, William J - Principal (4)  
Archer, Gayle M - 5th Grade (37)  
Arrowood, James J - Music (8)  
Blitfield, Nancy A - Kdg (8)  
Evans, Ryan - 6th Grade (1)  
Hirchert, Brenda S - Grades 5-8 (5)  
Jacoby, Jodi L - Spec Ed (12)  
Kucera, David J - Elem Couns (7)  
Kuehn, Tessa R - Spec Ed (8)  
Schnitzler, Craig A - Health, PE (6)  
Schwenka, Linda - Art (28)  
South, Patricia - Media Spec (18)  
Tompkin, Jennette S - 3rd Grade (5)  
Warner, Kimberly - 4th Grade (27)  
Wohlert, Rebecca - 2nd Grade (1)

**KEYA PAHA COUNTY SCHOOLS**

52-0100  
**KEYA PAHA COUNTY**  
101 FOOTBALL AVE, BOX 219, SPRINGVIEW  
68778-0219

PHONE: (402) 497-3501  
FAX: (402) 497-4321

Class 2  
Meink, Katherine U - Supt (6)

**KEYA PAHA COUNTY HIGH SCHOOL**

52-0100-001  
101 Football Ave, Box 219, Springview  
68778-0219  
Phone: (402) 497-3501  
FAX: (402) 497-4321

Meink, Katherine U - Principal (6)  
Buchanan, Michael - Soc Sci (4)  
Christensen, Robert L - Math (9)  
Denny, Roberta - Eng Lang (1)  
Jones, Patricia - Elem Couns (1)  
Lewis, Sandra A - Nat Sci (8)  
Mc Kenney, James - Ind Tech (10)  
Mc Kenney, Lori - Business (12)  
Schrader, Aimee - Title 1 (2)  
Stephen, Michael - Health, PE (7)  
Swan, Joan - Music (5)  
Swim, Joan M - Librarian (23)

**MILLS SCHOOL**

52-0100-003  
HC 80, Box 95, Mills 68753-0095  
Phone: (402) 497-2490

Meink, Katherine U - Principal (6)  
Zeisler, Kimberly R - Head Teach (1)

**PLEASANT VIEW SCHOOL**

52-0100-002  
HC 74, Box 34, Newport 68759-9520  
Phone: (402) 832-5184  
FAX: (402) 832-5184

Meink, Katherine U - Principal (6)  
Rowan, Rose - Grades Pk-8 (1)

**SPRING VIEW SCHOOL**

52-0100-004  
345 E Football Ave, Box 70, Springview  
68778-0070

Phone: (402) 497-2621  
Lenhard, Dr Rodger - Principal (5)  
Buchanan, Michael - Math (4)  
Christensen, Robert L - Math (9)  
Greder, Lydia - Kdg (9)  
Heath, Janell - Grades 3-4 (5)  
Lewis, Clint - Librarian (5)  
Lewis, Sandra A - Nat Sci (8)  
Mc Kenney, Lori - Business (12)  
Orton, Chana - Art (9)  
Peterson, Arne - Title 1 (5)  
Rowan, Sandra - Grades 5-6 (15)  
Snellley, Melody - Grades 1-2 (3)  
Stephen, Michael - Health, PE (7)  
Swan, Joan - Music (5)

**KIMBALL PUBLIC SCHOOLS**

53-0001  
**KIMBALL COUNTY**  
816 E 3RD, SUITE A, KIMBALL 69145-1399

PHONE: (308) 235-2188  
FAX: (308) 235-3269

Class 3  
Unzicker, Troy L - Supt (1)

**KIMBALL JR/SR HIGH SCHOOL(NCA)**

53-0001-001  
901 Nadine St, Kimball 69145-1698  
Phone: (308) 235-4861  
FAX: (308) 235-4128

Denker, Chad L - Principal (5)  
Smith, Kenneth L - Adm Super (11)  
Bailey, Annie S - Eng Lang (3)  
Beach, Carol B - Nurse (12)  
Beach, Donald L - Nat Sci (14)  
Brooks, Emily M - Art (4)  
Burson, Mark A - Nat Sci (2)  
Dea, Luke J - Soc Sci (1)  
Dietz, Joann M - F Lang (25)  
Ferguson, Jeri L - Soc Sci (6)  
Golding, Jamie J - Sec Couns (8)  
Hansel, Carrie L - Spec Ed (1)  
Held, Alan M - Agri (5)  
Hiles-Smith, Kristi S - Music (3)  
Lindgren, Shari L - Business (25)  
Luna, Carol A - Librarian (2)  
McCombs, Donald D - T & I (37)  
Melroy, Michelle - Music (3)  
Mohr, Gene R - Ind Tech (3)  
Mohr, Tammy S - Math (3)  
Montgomery, Edward C - Soc Sci (13)  
Montgomery, Frances C - Eng Lang (7)  
Mueller, Alisa R - Math (2)  
O'Brien, Kathleen E - Soc Sci (24)  
Olsen, Nancy - Math (23)  
Perlinski, Thomas L - Nat Sci (17)  
Reader, Bernadine K - Business (29)  
Riegel, Elaine S - Nat Sci (1)  
Schutz, Mary K - Fam Cn Sci (8)  
Shutts, Lori A - Spch Path (3)  
Tofflemire, Christine M - Spec Ed (8)  
Tofflemire, Kelly R - Pgm Coord (8)  
Wilson, Johanna B - Eng Lang (3)

**MARY LYNCH ELEMENTARY**

53-0001-003  
1000 E 6th St, Kimball 69145-1705  
Phone: (308) 235-4696  
FAX: (308) 235-2227

Alderson, Robert G - Principal (6)  
Beach, Carol B - Nurse (12)  
Chesley, Heidi D - Spec Ed (2)  
Dickerson, Linda - 3rd Grade (31)  
Fryda, Katie - 6th Grade (2)  
Golding, Darla L - Elem Couns (7)  
Graham, Jenifer C - 5th Grade (1)  
Hall, Laura M - 2nd Grade (23)  
Hiles-Smith, Kristi S - Music (3)  
Janicek, Laurie A - 4th Grade (24)  
Keller, Susan I - 3rd Grade (13)  
Klosterman, Denelle K - 4th Grade (7)  
Krutsinger, Kriss D - Grades 3-5 (9)

Leftwich, Jill M - Spec Ed (1)  
Liesch, Leta J - Music (7)  
Odean, Kelly K - 4th Grade (7)  
Patterson, Kelli L - 2nd Grade (7)  
Reader, Bernadine K - Grades 3-5 (29)  
Reano, Amber M - 3rd Grade (1)  
Shutts, Lori A - Spch Path (3)  
Staehr, Cynthe A - Librarian (29)  
Walker, Bernard D - 6th Grade (22)  
Walker, Judy L - Title 1 (16)  
Weisbrook, Carma L - 5th Grade (9)  
Wickham, Myra - 1st Grade (27)  
Wurdeman, Dane R - 2nd Grade (6)

**WEST ELEMENTARY**

53-0001-004  
301 S Howard, Kimball 69145-1399  
Phone: (308) 235-3671  
FAX: (308) 235-8371

Alderson, Robert G - Principal (6)  
Beach, Carol B - Nurse (12)  
Bush, Kristina K - Spec Ed (1)  
Flores, Catherine M - 1st Grade (30)  
Kasten, Sabine M - Kdg (7)  
Krutsinger, Kriss D - Health, PE (9)  
Krutsinger, Lisa J - Kdg (9)  
Liesch, Leta J - Music (7)  
Mhm, Linda - 1st Grade (37)  
Shutts, Lori A - Spch Path (3)  
Staehr, Cynthe A - Librarian (29)  
Walker, Earladeen M - Prekdg (16)  
Walker, Gladys Carol - Kdg (28)

**LAKEVIEW COMMUNITY SCHOOLS**

71-0005  
**PLATTE COUNTY**  
3744 83RD ST, COLUMBUS 68601

PHONE: (402) 563-2345  
FAX: (402) 564-5209

Class 3  
Calvert, Paul J - Supt (1)

**LAKEVIEW HIGH SCHOOL(NCA)**

71-0005-001  
3744 83rd St, Columbus 68601  
Phone: (402) 563-2345  
FAX: (402) 564-5209

Arp, Robert J - Principal (18)  
Moss, Douglas J - Asst Prin (20)  
Blaser, Adrienne - Soc Sci (13)  
Boucher, William R - Music (33)  
Brock, Lila - F Lang (9)  
Bubak, Mick - Nat Sci (4)  
Francis, Dixie L - Soc Sci (16)  
Frenzen, Kurt - Health, PE (6)  
Givens, Megan M - Eng Lang (1)  
Goedeken, Jill - Music (13)  
Gustafson, Melanie J - Eng Lang (1)  
Helms, Mitch - Math (3)  
Hilker, Wadlon - Agri (11)  
Hueschen, Janice - Title 1 (4)  
Jensen, Connie L - Spec Ed (28)  
Kinzer, Edward L - Nat Sci (30)  
Lyons, Amy Jo - Sec Couns (1)  
Mahar, Carol J - Media Spec (16)  
Micek, Dennis S - Math (33)  
Miller, Nicole R - Nat Sci (5)  
Noonan, Diane - Art (4)  
Prokesh, David L - Soc Sci (18)  
Shadley, Jake D - Business (10)  
Siusarski, Margaret M - Eng Lang (33)  
Suckstorf, Darin L - Math (2)  
Went, Jan - Business (12)  
Zach, Kim K - Eng Lang (5)

**PLATTE CENTER ELEMENTARY SCH**

71-0005-004  
155 Platte St, PO Box 109, Platte Center 68653  
Phone: (402) 246-3465  
FAX: (402) 246-3044

Meyer, Patricia A - Principal (29)  
Adamson, Kathleen A - 7th Grade (22)  
Albers, Janice A - 6th Grade (19)  
Bentz, Donald A - 8th Grade (6)

Boucher, William R - Music (33)  
Cremers, Joann - 5th Grade (19)  
Ernesti, Dona J - Spec Ed (19)  
Goedeken, Jill - Music (13)  
Honold, Shannon - Elem Couns (3)  
Jarecki, Jody - 2nd Grade (9)  
Jenkinson, Carolyn S - 1st Grade (29)  
Lund, Sheila - Kdg (12)  
Schmidt, Kimberly - 4th Grade (26)  
Tessendorf, Carole G - 3rd Grade (23)  
Thoms, Christopher - Health, PE (3)

**SHELL CREEK ELEMENTARY SCHOOL**

71-0005-003  
16786 280th St, Columbus 68601-8296  
Phone: (402) 564-8008  
FAX: (402) 563-4552

Meyer, Patricia A - Principal (29)  
Boucher, William R - Music (33)  
Flodman, Miriam - Kdg (21)  
Fox, Janice - 3rd Grade (31)  
Goedeken, Jill - Music (13)  
Gutierrez, Sharon - Computer (26)  
Helms, Jody A - 7th Grade (2)  
Honold, Shannon - Elem Couns (3)  
Lange, Thomas - Health, PE (26)  
Linder, Debra - 4th Grade (19)  
Morfield, Peggy - 8th Grade (12)  
Novicki, Jill E - Spec Ed (2)  
Paben, Lisa - 1st Grade (20)  
Pehrson, Dianna M - Spec Ed (8)  
Specht, Ryan C - 6th Grade (2)  
Terry, Nikki - 5th Grade (17)  
Thoms, Christopher - Health, PE (3)  
Trew, Margaret - ESL (30)  
Yates, Elizabeth - 2nd Grade (26)

**SUNRISE ELEMENTARY SCHOOL**

71-0005-002  
860 E 29th St, Columbus 68601-9044  
Phone: (402) 564-4540  
FAX: (402) 562-7530

Mlinar, John - Principal (11)  
Anderson, Leile - 8th Grade (1)  
Barcel, Annette - Sup Courses (1)  
Boucher, William R - Music (33)  
Briggs, Tracy - Music (4)  
Brunt, Kathy I - Sup Courses (5)  
Bryan, Debra - 3rd Grade (25)  
Downs, Carol J - Spec Ed (2)  
Fuchs, Ann - ESL (21)  
Honold, Shannon - Elem Couns (3)  
Jahn, Steven - Grades 6-8 (28)  
Lange, Thomas - Health, PE (26)  
Luebbe, Angela - Kdg (2)  
Mitzel, Lynette - Spec Ed (9)  
Schaefer, Arlee - 1st Grade (32)  
Thoms, Christopher - Health, PE (3)  
Woodrick, Patricia - 4th Grade (31)  
Wurtz, Cynthia - 6th Grade (12)  
Young, Elizabeth - 2nd Grade (9)  
Zabawa, Susan - 5th Grade (28)

**LAUREL-CONCORD SCHS**

14-0054  
**CEDAR COUNTY**  
502 WAKEFIELD, BOX 8, LAUREL  
68745-0008

PHONE: (402) 256-3133  
FAX: (402) 256-9465

Class 3  
Hoelsing, Dan - Supt (12)

**LAUREL-CONCORD HIGH(NCA)**

14-0054-001  
502 Wakefield, Box 8, Laurel 68745-0008  
Phone: (402) 256-3731  
FAX: (402) 256-9465

Owen, Leslie K - Principal (16)  
Van Cleave, Sharon - Adm Coord (30)  
Baker, Diane - Sec Couns (2)  
Bathke, Marc - Nat Sci (8)  
Bear, Terry - Spec Ed (3)  
Beyeler, Patti - Music (3)  
Brandow, Susan - Eng Lang (29)  
Brogie, Ed - Nat Sci (32)  
Clark, James - Soc Sci (26)  
Cunningham, Patti L - Eng Lang (15)  
Erwin, Carol - Fam Cn Sci (1)

**PUBLIC AND STATE-OPERATED SCHOOLS**

(Continued from previous page)

**LAUREL-CONCORD HIGH(NCA)**

14-0054-001  
502 Wakefield, Box 8, Laurel 68745-0008  
Phone: (402) 256-3731  
FAX: (402) 256-9465  
Groene, Shelley - Business (8)  
Haselhorst, Terri - Music (8)  
Hoelsing, Jill - Eng Lang (9)  
Huetig, Margaret - Media Spec (7)  
Kaiser, Brian - Math (1)  
Manganaro, Carol - Math (24)  
Monson, Arlyns - Art (21)  
Nesbit, Michael - Psych (21)  
Patrick, Adam - Soc Sci (1)  
Petersen, Scott - Pgm Coord (10)  
Sims, Nathanael - Health, PE (3)  
Thies, Pamela - Health, PE (21)  
Timm, Paul - Agri (4)  
Van Cleave, Lyle - Ind Tech (32)  
Victor, Marta - F Lang (21)  
Volk, Travis - Ind Tech (1)

**LAUREL-CONCORD ELEM(NCA)**

14-0054-002  
502 Wakefield, Box 8, Laurel 68745-0008  
Phone: (402) 256-3730  
FAX: (402) 256-9465  
Petersen, Stephanie - Principal (10)  
Beyeler, Patti - Music (3)  
Boeckenhauer, Sharon - Spec Ed (21)  
Clark, Carol - Grades 5-6 (22)  
Cunningham, Patti L - Grades 5-6 (15)  
Dvorak, Claudia - Music (24)  
Haisch, Melissa A - Elem Couns (15)  
Hansen, Mary - Grades 5-6 (21)  
Hart, Julie - Kdg (9)  
Haselhorst, Terri - Music (8)  
Hingst, Denise A - Art (7)  
Huetig, Margaret - Media Spec (7)  
Klassen, Andrea - 3rd Grade (21)  
Koch, Susan - 2nd Grade (18)  
Nesbit, Michael - Psych (21)  
Pippitt, Karla - 1st Grade (24)  
Potosnyak, Chuck - Grades 5-6 (24)  
Sims, Nathanael - Health, PE (3)  
Smith, Star - Title 1 (28)  
Stingley, Susan - 1st Grade (31)  
Thies, Pamela - Health, PE (21)  
Troyer, Doris J - Grades 5-6 (15)  
Wolfgram, Lisa - Kdg (10)

**LEIGH COMMUNITY SCHOOLS**

19-0039  
**COLFAX COUNTY**  
310 SHORT ST, BOX 98, LEIGH 68643-0098  
PHONE: (402) 487-2228  
FAX: (402) 487-2607  
Class 3  
Norgaard, Grant R - Supt (2)

**LEIGH HIGH SCHOOL**

19-0039-001  
310 Short St, Box 98, Leigh 68643-0098  
Phone: (402) 487-2228  
FAX: (402) 487-2607  
Borer, Steven J - Principal (11)  
Brown, Jason - Health, PE (2)  
Cerv, Ann - Art (5)  
Dettefsen, Anna - Nat Sci (3)  
Dettefsen, Brandon - Computer (3)  
Groth, Lisa J - Fam Cn Sci (8)  
Held, Michelle - F Lang (16)  
Koehn, Jessica - Spec Ed (5)  
Krienke, Jill - Math (4)  
Roth, Bryce - Soc Sci (1)  
Swanson, Harriett - Media Spec (23)  
Swanson, Kenneth - Sec Couns (25)  
Tyser, Don - Agri (36)  
Volquardsen, Gailen - Eng Lang (1)  
Welsch, Kevin - Music (26)

**LEIGH ELEMENTARY SCHOOL**

19-0039-002  
222 W 4th St, Box 98, Leigh 68643-0098  
Phone: (402) 487-3301  
FAX: (402) 487-2607  
Norgaard, Grant R - Principal (2)

Blessen, Gary - Grades 4-6 (20)  
Brabec, Victoria - Title 1 (30)  
Brown, Jason - Health, PE (2)  
Bruhn, Kimberly - 12th Grade (13)  
Hillen, Karen - Grades 4-6 (30)  
Osten, Jennifer - Grades Pk-2 (5)  
Settje, Cindy S - Grades Pk-3 (12)  
Urban, Robin - Kdg (2)  
Welsch, Kevin - Music (26)

**LEWISTON CONSOLIDATED SCHS**

67-0069  
**PAWNEE COUNTY**  
306 W TIGER AVE RR1 BOX74, LEWISTON  
68380-0074  
PHONE: (402) 865-4675  
FAX: (402) 865-4875  
Class 3  
Mc Coy, Wm Bruce - Supt (11)

**LEWISTON HIGH SCHOOL**

67-0069-001  
306 W Tiger Ave R R1 Box74, Lewiston  
68380-0074  
Phone: (402) 865-4675  
FAX: (402) 865-4875  
Parks, Dan R - Principal (7)  
Anderson, Scott E - Eng Lang (15)  
Barr, Nancy L - Fam Cn Sci (2)  
Cullison, Jason L - Eng Lang (1)  
Ellison, Gayle L - Nat Sci (39)  
Goossen, Debra K - Librarian (11)  
Knaak, Larry J - Math (5)  
Liberty, Brooke N - Spec Ed (6)  
Malcolm, Carol J - Business (2)  
Mc Kinney, Kevin - Music (4)  
Rathe, Larry O - Sec Couns (1)  
Rudloff, Matthew W - Health, PE (5)  
Sisco, Natalie M - Art (17)  
Wissenburg, James W - Agri (9)  
Woolter, Neil D - Soc Sci (31)

**LEWISTON ELEMENTARY SCHOOL**

67-0069-002  
306 W Tiger Ave R R1 Box74, Lewiston  
68380-0074  
Phone: (402) 865-4675  
FAX: (402) 865-4875  
Parks, Dan R - Principal (7)  
Anderson, Dayna L - Sup Courses (13)  
Goossen, Debra K - Librarian (11)  
Hardin, Karen E - Sup Courses (17)  
Kwiatkowi, Jean L - Sup Courses (8)  
Little, Vicky L - Sup Courses (31)  
Malcolm, Carol J - Business (2)  
Mc Kinney, Kevin - Music (4)  
Rudloff, Matthew W - Health, PE (5)  
Sisco, Natalie M - Art (17)  
Stutesman, Joan A - Spec Ed (7)  
Tennant, Nancy J - Sup Courses (21)  
Tuttle, Mary Beth - Sup Courses (11)  
Wehrbein, Tracie L - Sup Courses (11)  
Weiss, Alyce P - Music (6)

**LEXINGTON PUBLIC SCHOOLS**

24-0001  
**DAWSON COUNTY**  
1610 N WASHINGTON, BOX 890,  
LEXINGTON 68850-0890  
PHONE: (308) 324-4681  
FAX: (308) 324-2528  
Class 3  
Chessmore, Clarence T - Supt (1)  
Gaden, Greg - Sp Ed Dir (2)  
Otero, Julie - Staff Dev Dir (9)  
Bennett, Brian - Busns Mgr (2)  
Ripp, Robert - Admin Asst (4)  
Jergensen, Kristi - Pgm Coord (13)

**LEXINGTON HIGH SCHOOL(NCA)**

24-0001-001  
705 West 13th St, Lexington 68850-1665  
Phone: (308) 324-4691  
FAX: (308) 324-7224  
Gordon, David - Principal (9)  
Otero, Ramon - Asst Prin (9)  
Randel, Neal - Asst Prin (6)  
Ambler, James L - Soc Sci (19)  
Anderbery, Carol - Eng Lang (5)  
Archer, Elizabeth - Spec Ed (3)

Bell, Eric - Soc Sci (5)  
Bergstrom, Mary - Librarian (8)  
Burks, Donald - Agri (25)  
Carnes, Neil - Soc Sci (4)  
Coakley, Linda Y - ESL (12)  
Davis, Tim - Sec Couns (31)  
Fisher, Margaret - Math (1)  
Flynn, Michele - ESL (11)  
Franzen, Milan - Ind Tech (2)  
Frauen, Brent - Soc Sci (3)  
Goehring, Tami - Health, PE (14)  
Graham-Hollinge, Barbara - Spec Ed (24)  
Gregg, Amber - Spch Tech (1)  
Hansen, Enid - Eng Lang (4)  
Hansen, Spencer - Music (1)  
Henry, Jennifer - Eng Lang (4)  
Herrmann, Melissa - Soc Sci (2)  
Jilka, Sam - 9th Grade (13)  
Johnson, Jordan - Health, PE (1)  
Kenton, Tammy - Business (16)  
King, Virgil - Nat Sci (19)  
Klein, Benjamin - Nat Sci (1)  
Le Porte, Vicki - Soc Sci (16)  
Meyer, Sandra - Math (29)  
Moore, Linda - Math (13)  
Ninas, Kelly - Health, PE (1)  
Noller, Betty - Sec Couns (1)  
Ober, Holli - Math (6)  
Patocka, Travis - F Lang (6)  
Polacek, Shawn - Eng Lang (3)  
Randel, Amy - Sec Couns (4)  
Reeves, Georgia - F Lang (7)  
Reutlinger, Roger - Art (30)  
Richman, Vicki - Eng Lang (27)  
Ritta-Olson, Theresa - ESL (3)  
Rutten, Stephanie - Spec Ed (6)  
Sankey, Donna - Fam Cn Sci (14)  
Scharff, Chad - Music (10)  
Shackleton, Randy - Music (6)  
Shirley, Allan - Math (34)  
Simonson, Nicholas - Nat Sci (4)  
Spotanski, Cory - Nat Sci (4)  
Steinberger, Larry - Soc Sci (34)  
Straka, Mike - Business (26)  
Strauss, Stacy - Spch Path (5)  
Thompson, Tina - Curr Spec (9)  
Thorell, Nancy - Spec Ed (21)  
Truax, Phil - Health, PE (2)  
Ushiroda, Holly - F Lang (2)  
Ward, Tom - Eng Lang (11)  
Wergin, Janice - Spec Ed (2)  
Wilbur, Anne - Psych (5)  
Woodruff, Dennis - Math (4)  
Zarate, Michael - Nat Sci (5)

**LEXINGTON MIDDLE SCHOOL**

24-0001-002  
1100 N Washington, Lexington 68850-1333  
Phone: (308) 324-2349  
FAX: (308) 324-6612

Tickle, Dean - Principal (13)  
West, Scott - Asst Prin (8)  
Aguirre, Maria - ESL (6)  
Allen, Keith - Soc Sci (9)  
Anderson, Maria - Spec Ed (6)  
Andrews, Barbara - Math (10)  
Bartling, Kerri - Spec Ed (9)  
Bauer, Jody - Nat Sci (9)  
Biehl, Judy - Spec Ed (14)  
Borjorquez, Tammy - Sign Lang Interp (8)  
Carranza, Fernando - Grades 6-8 (1)  
Cook, Amy - Eng Lang (7)  
Dorsey, Amber - Nat Sci (10)  
Fricke, Lisa - Eng Lang (4)  
Gnirk, Sandy - Health, PE (11)  
Gregg, Amber - Spch Tech (1)  
Gustafson, Beverly - Librarian (16)  
Hanna, Erin - F Lang (6)  
Hansen, Spencer - Music (1)  
Hanson, Darren - Nat Sci (12)  
Harkless, Deb - Nat Sci (14)  
Hird, Bruce - Nat Sci (16)  
Jensen, Sarah - Soc Sci (6)  
Kitterer, Li - Grades 6-8 (3)  
Komenda, Deb - Spec Ed (3)  
Kuecker, Josh - Nat Sci (5)  
Leger, Jean - Health, PE (8)  
Maloley, Ronda - Nat Sci (14)  
Mc Donald, Melanie K - Business (13)  
Mc Elhinney, Maureen - Spec Ed (4)  
Mc Gee, Ann - Eng Lang (14)  
Mc Kenna, Tomye - Soc Sci (4)

Mc Keone, Michele - Nat Sci (1)  
Nielsen, Linda - Math (28)  
Ober, Leila - Eng Lang (7)  
Ober, Thomas - Music (9)  
Ourada-Simonson, Gloria - Spec Ed (27)  
Peterson, Kelsey - Math (3)  
Reutlinger, Cynthia - Fam Cn Sci (30)  
Rowan, Jeff - Health, PE (7)  
Scharff, Chad - Music (10)  
Smets, Connie - 6th Grade (7)  
Solomon, Amy - Math (7)  
Stenberg, Peg - Ind Tech (7)  
Stewart, Ronald B - Sec Couns (25)  
Straka, Julie - Eng Lang (28)  
Strauss, Stacy - Spch Path (5)  
Sullivan, Jason - Soc Sci (3)  
Summers, Dena - Soc Sci (6)  
Thompson, Tina - Pgm Coord (9)  
Tuning, David - ESL (2)  
Underwood, Diana - Sec Couns (28)  
Waters, Ryan - Art (3)  
Wilbur, Anne - Psych (5)  
Zink, Tracy - Psych (8)

**BRYAN ELEMENTARY SCHOOL**

24-0001-003  
1003 N Harrison, Lexington 68850-1624  
Phone: (308) 324-3762  
FAX: (308) 324-7471  
Welch, Drew - Principal (6)  
Albrecht, Jill - Psych (2)  
Arrieta, Lilian - Kdg (3)  
Bacon, Carla - 5th Grade (3)  
Bacon, Greg - Elem Couns (8)  
Bennett, Kelly - 2nd Grade (9)  
Brayton, Corinne L - ESL (12)  
Engler, Melinda - 4th Grade (2)  
Evans, Sheila - Music (12)  
Gierhan, Lori - 1st Grade (18)  
Gregg, Amber - Spch Tech (1)  
Hansen, Spencer - Music (1)  
Harris, Vicki - Librarian (2)  
Kennedy, Jennifer - Spec Ed (2)  
Kleine, Elizabeth - Grades 5-6 (1)  
Menendez-Moreno, Maria - 1st Grade (1)  
Myers, Julie - Pgm Coord (13)  
Russman, Stephanie - 3rd Grade (6)  
Scharff, Chad - Music (10)  
Sharp, Pat - Grades 5-6 (3)  
Shay, Kristie - 4th Grade (7)  
Staley, Crystal - 3rd Grade (3)  
Stewart, Donna - Health, PE (30)  
Thompson, Tina - Curr Spec (9)  
Wendorff, Suzanne - 2nd Grade (4)  
Zink, Tracy - Psych (8)

**HORSESHOE BEND ELEMENTARY SCH**

24-0001-011  
75710 Road 436, Lexington 68850-3808  
Phone: (308) 324-3626  
Ripp, Robert - Principal (4)  
Giesbrecht, Sheri - Health, PE (1)  
Gregg, Amber - Spch Tech (1)  
Hanson, Donna - Grades Pk-2 (1)  
Isaacson, Chelsea - Spec Ed (1)  
Naprstek, Loretta - Grades 3-5 (1)  
Seward, Ruth - Librarian (4)  
Strickland, Cynthia - Spch Path (15)  
Thompson, Tina - Curr Spec (9)  
Zink, Tracy - Psych (8)

**MORTON ELEMENTARY SCHOOL**

24-0001-004  
505 S Lincoln, Lexington 68850-2441  
Phone: (308) 324-3764  
FAX: (308) 324-2138  
Mc Farland, Barry - Principal (6)  
Abbey, Erin - 3rd Grade (4)  
Baldwin, Sheri - 2nd Grade (6)  
Beck-Racek, Audrey - Kdg (18)  
Bellamy, Roxanne - 5th Grade (1)  
Boutwell, Melissa - Grades 5-6 (7)  
Crittenden, Cherri - Kdg (10)  
Doss, Sandy - Grades 5-6 (2)  
Gardner, Amber - 1st Grade (1)  
Giesbrecht, Sheri - Health, PE (1)  
Glaze, Connie - Music (1)  
Goodrich, Sandy - 4th Grade (17)

(Continued from previous page)

**MORTON ELEMENTARY SCHOOL**

24-0001-004  
505 S Lincoln, Lexington 68850-2441  
Phone: (308) 324-3764  
FAX: (308) 324-2138

Gregg, Amber - Spch Tech (1)  
Gruhn, Wanda - Kdg (6)  
Gruntorad, Jamie - 2nd Grade (8)  
Hansen, Spencer - Music (1)  
Harris, Vicki - Librarian (2)  
Henderson, Shelly - Elem Couns (10)  
Hicken, Barb - 5th Grade (11)  
Isaacson, Chelsea - Spec Ed (1)  
King, Thela - 3rd Grade (18)  
Kjar, Carrie - Spec Ed (10)  
Kleine, Carole - Kdg (7)  
Kopf, Nancy - 1st Grade (6)  
Kulhanke, Sue - 2nd Grade (27)  
Ludeke, Pat - 5th Grade (7)  
Maguire, Patti - 4th Grade (16)  
Mc Clure, Susan - Health, PE (31)  
Morales, Laurie - 3rd Grade (10)  
Naylor, Tracy - 1st Grade (4)  
Ross, Amber - 2nd Grade (2)  
Runkel, Maurita - ESL (4)  
Scharff, Chad - Music (10)  
Schroeder, Amy - Spch Path (2)  
Smaha, Pamela - Spec Ed (5)  
Smith, Mary - Grades 5-6 (26)  
Sullivan, Jessica - 1st Grade (1)  
Thompson, Tina - Curr Spec (9)  
Ver Maas, Kenneth - 4th Grade (10)  
Wilbur, Anne - Psych (5)

**PERSHING ELEMENTARY SCHOOL**

24-0001-005  
1104 N Tyler, Lexington 68850-2034  
Phone: (308) 324-3765  
FAX: (308) 324-2665

Bergstrom, Jerry - Principal (19)  
Albrecht, Jill - Psych (2)  
Bender, Kelli - 1st Grade (7)  
Bosler, Annie - 5th Grade (3)  
Burr, Lori - 1st Grade (6)  
Cetak, Kellie - Spec Ed (6)  
Davis, Jane - 2nd Grade (15)  
Deegenhardt, Karl - Health, PE (6)  
Doty, Susan - Grades 5-6 (5)  
Fagan, Kathy - 4th Grade (15)  
Gregg, Amber - Spch Tech (1)  
Haines, Erin - 1st Grade (13)  
Hansen, Spencer - Music (1)  
Homan, Jeannie - Music (29)  
Mostek, Amy - ESL (6)  
Neujahr, Rachel - 4th Grade (3)  
Page, Mary Jo - 3rd Grade (6)  
Pflaster, Lori - Spec Ed (1)  
Regelin, Tricia - Kdg (8)  
Rieke, Kellie - Grades 5-6 (7)  
Rikli, Jennifer - Kdg (13)  
Rowan, Jean - ESL (13)  
Scharff, Chad - Music (10)  
Seward, Ruth - Librarian (4)  
Stewart, Melissa - 2nd Grade (8)  
Sullivan, Terry - Sec Couns (14)  
Sutton, Kim - 3rd Grade (3)  
Thompson, Tina - Curr Spec (9)  
Vermaas, Janelle - Kdg (27)  
Wylie, Jerry - Kdg (1)  
Wylie, Terri - 2nd Grade (5)  
Zink, Tracy - Psych (8)

**SANDOZ ELEMENTARY SCHOOL**

24-0001-006  
1711 N Erie, Lexington 68850-1110  
Phone: (308) 324-5540  
FAX: (308) 324-2350

Evans, Fred L - Principal (12)  
Bacon, Greg - Elem Couns (8)  
Bates, Nanette - ESL (8)  
Burke, Sharriea - Spec Ed (3)  
Burkhalter, Mary - Kdg (8)  
Clark, Candin - Spec Ed (6)  
Evans, Sheila - Music (12)  
Ekstrom, Margaret - 5th Grade (16)  
Falkenburg, Loretta - 4th Grade (22)  
Franz, Christy - Spec Ed (1)

Franzen, Michelle - Kdg (1)  
Grabenstein, Tricia - Spec Ed (3)  
Gregg, Amber - Spch Tech (1)  
Hansen, Spencer - Music (1)  
Haxton, Jade - 2nd Grade (1)  
Helvey, Cj - Grades 5-6 (9)  
Hobelman, Amy - 1st Grade (6)  
Jensen, Randi - Spch Path (2)  
Jorgenson, Sharon - Spec Ed (27)  
Longly, Pat - ESL (4)  
Malcom, Norma - 4th Grade (11)  
Mc Curry, Carolyn - Grades 5-6 (3)  
Olson, Willa - 1st Grade (14)  
Otto, Vickie - Spec Ed (19)  
Pflaster, Lori - Spec Ed (1)  
Rohde, John - Health, PE (6)  
Scharff, Chad - Music (10)  
Schukar, Kim - Kdg (1)  
Seward, Ruth - Librarian (4)  
Simonson, Brooke - 3rd Grade (1)  
Sorensen, Nancy - 3rd Grade (29)  
Strickland, Cynthia - Spch Path (15)  
Thompson, Tina - Curr Spec (9)  
Yeutter, Diane - 2nd Grade (28)  
Zink, Tracy - Psych (8)

**WINDY ACRES ELEMENTARY SCHOOL**

24-0001-010  
75598 Rd 439, PO Box 755, Lexington 68850  
Phone: (308) 324-2745

Ripp, Robert - Principal (4)  
Bell, Jennifer - Grades 4-5 (1)  
Giesbrecht, Sheri - Music (1)  
Gregg, Amber - Spch Tech (1)  
Isaacson, Chelsea - Spec Ed (1)  
Strickland, Cynthia - Spch Path (15)  
Thompson, Tina - Curr Spec (9)  
Tool, Heather - Grades 2-3 (1)  
Warner, Linda - Grades Pk-2 (1)  
Zink, Tracy - Psych (8)

**PARENT-STUDENT RESOURCE ELEM**

24-0001-014  
103 E 10th Street, Lexington 68850-0890  
Phone: (308) 324-7360  
Cabarcas, Claudia - Spec Ed (3)

**PARENT-STUDENT RESOURCE SEC**

24-0001-013  
103 E 10th Street, Lexington 68850-0890  
Phone: (308) 324-7360  
Gordon, Tammy - Sup Courses (9)  
Huerta, Tim - Sup Courses (6)  
Steinberger, Larry - Sup Courses (34)

**TYSON EARLY LEARNING ACADEMY**

24-0001-009  
1500 Plum Creek Parkway, Lexington  
68850-2648  
Phone: (308) 324-8171  
FAX: (308) 324-2528

Ripp, Robert - Principal (4)  
Burke, Sharriea - Spec Ed (3)  
Coplen, Kari S - Prekdg (2)  
Einspahr, Robin - Prekdg (8)  
Flint, Cynthia - Prekdg (3)  
Frost, Shari - Prekdg (4)  
Jorgenson, Sharon - Spec Ed (27)  
Strickland, Cynthia - Spch Path (15)

**LEYTON PUBLIC SCHOOLS**

17-0003  
CHEYENNE COUNTY  
MAIN ST, BOX 297, DALTON 69131-0297

PHONE: (308) 377-2303  
FAX: (308) 377-2304

Class 3

Calder, James M - Supt (3)

**LEYTON HIGH SCHOOL(NCA)**

17-0003-001  
Main St, Box 297, Dalton 69131-0297  
Phone: (308) 377-2303  
FAX: (308) 377-2304

Kandel, Sue E - Principal (31)  
Arndt, Susan E - Media Spec (28)

Brown, Paula - Spec Ed (4)  
Coviello, Thomas S - Health, PE (32)  
Cranmore, Jamie - Fam Cn Sci (1)  
Eastvold, Jared - Music (4)  
Flaming, Paul - Eng Lang (1)  
George, Christina - Business (10)  
Hurt, Ann - Art (12)  
Hutton, Jason - Math (8)  
Lipska, Glen - Soc Sci (4)  
Martinez, Monica - F Lang (1)  
Shoopman, Robert - Nat Sci (13)  
Smith, Jodi - Business (9)  
Swedberg, Peter S - Ind Tech (11)  
Wiedeman, Dave - Soc Sci (22)  
Wiedeman, Sherri - Sec Couns (2)

**BROADWATER ELEMENTARY SCHOOL**

17-0003-004  
251 N Starr St, PO Box 128, Broadwater  
69125-0128  
Phone: (308) 489-5515  
FAX: (308) 489-5515  
Glaue, Marilyn J - Principal (1)  
Hall, Dorothy - Grades 3-5 (1)

**LEYTON ELEMENTARY(NCA)**

17-0003-003  
Box 178, Gurlley 69141-0178  
Phone: (308) 884-2248  
FAX: (308) 884-2300

Rowan, Laura L - Principal (35)  
Ahlswede, Jane - Grades 5-8 (1)  
Arndt, Susan E - Media Spec (28)  
Bartling, Jill - 5th Grade (13)  
Brenner, Gregory L - Math (20)  
Cottier, Ruth - 4th Grade (32)  
Eastvold, Jared - Music (4)  
Egging, Cindi - Title 1 (8)  
George, Christina - Computer (10)  
Horst, Frances I - Eng Lang (34)  
Hurt, Ann - Art (12)  
Lipska, Glen - Soc Sci (4)  
Livo, Rebecca - Nat Sci (4)  
Murray, Rebecca - 3rd Grade (10)  
Schmitt, Carolyn M - 2nd Grade (33)  
Sylvester, Jill - 1st Grade (2)  
Twite, Teresa - Spec Ed (5)  
Wiedeman, Sherri - Elem Couns (2)

**LINCOLN PUBLIC SCHOOLS**

55-0001  
LANCASTER COUNTY  
BOX 82889, LINCOLN 68501-2889

PHONE: (402) 436-1000  
FAX: (402) 436-1620

Class 4

Gourley, E Susan - Supt (3)  
Biggs, Nancy G - Asst Supt (32)  
Moore, Marilyn - Asst Supt (28)  
Van Horn, Dennis A - Asst Supt (34)  
Babcock, Kenneth W - Adm Super (7)  
Byers, Kay D - Adm Super (27)  
Greenfield, Mary J - Adm Super (2)  
Hillgoss, Tanya S - Adm Super (8)  
Jacobs, Joan K - Adm Super (3)  
Lowther, Raymond W - Adm Super (2)  
Miller, Judi K - Adm Super (2)  
Phillips, Mary-margaret - Adm Super (15)  
Safarik, Susan R - Adm Super (23)  
Wibbels, Kevin C - Adm Super (32)  
Andringa, Carol J - Adm Coord (19)  
Avery, Marybell - Adm Coord (17)  
Childs, Nancy K - Adm Coord (12)  
Christie, Thomas - Adm Coord (31)  
Larson, Matthew R - Adm Coord (20)  
Mayo, Lois T - Adm Coord (9)  
Saunders, Karen D - Adm Coord (15)  
Smith, David O - Adm Coord (14)  
Stanley, Karen - Adm Coord (34)  
Swanson, Jami L - Adm Coord (11)  
Ells, Mary B - Admin Asst (18)  
Horne, Virgil L - Admin Asst (35)  
Macholan, Terry C - Admin Asst (7)  
Myers, David J - Admin Asst (26)  
Spearmen, Richard R - Admin Asst (43)  
Andrew, Leslie A - Social Wkr (11)  
Andrews, Delise R - Curr Spec (9)  
Bailey, Megan L - Spec Ed (7)  
Ballard, Anne S - Spec Ed (1)

Banks, Carrie M - Curr Spec (27)  
Bare, Nancy E - Social Wkr (19)  
Barry, Gwendolyn R - Spec Ed (11)  
Beck, Nina - Pgm Coord (33)  
Beek, Karen S - Spec Ed (25)  
Biehl, Julie M - Curr Spec (6)  
Bird, Jill L - Pgm Coord (8)  
Bohlen, Jill K - Spec Ed (11)  
Bond, Susan K - Social Wkr (21)  
Borcher, Susan G - Phys Ther (11)  
Bossard, Michael D - Pgm Super (12)  
Brady, Amanda J - Pgm Coord (4)  
Brazda-Witters, Jorja M - Spch Path (17)  
Brunken, Cynthia D - Spch Path (19)  
Burner, Debra E - Curr Spec (27)  
Butterfield, Gaylene G - Occ Ther (16)  
Byers, Angela C - Psych (6)  
Childress, Kim S - Occ Ther (10)  
Christensen, Kathryn J - Curr Spec (21)  
Clare, Nancy J - Social Wkr (16)  
Collwell, Darlene M - Spch Path (12)  
Cooney, Sheri L - Spec Ed (5)  
Crellin, Candye A - Psych (24)  
Crist, Carla R - Occ Ther (6)  
Crum, Carol A - Social Wkr (20)  
Cumming, Linda K - Curr Spec (25)  
Daberkow, Patty A - Spec Ed (13)  
Dutton, Sue A - Social Wkr (21)  
Erks, Carrie E - Social Wkr (7)  
Ernst, Randal M - Pgm Coord (22)  
Fanders, Gail L - Title 1 (6)  
Fern, Diane M - Social Wkr (9)  
Filip, Patricia L - Spch Path (10)  
Fisher, Vernon F - Pgm Super (6)  
Flory, Mary W - Spec Ed (23)  
Foster, Kathryn M - Audiol (10)  
Fowler, Maureen A - Social Wkr (12)  
Gesirich-King, Diane G - Occ Ther (24)  
Gilmore, Karen R - High Ability Ed (21)  
Goyette, Mary - Psych (8)  
Gratopp, Vicki P - Spch Path (34)  
Graupner, Susan J - Curr Spec (14)  
Haar, Carolyn T - High Ability Ed (10)  
Hartman, David R - Pgm Coord (11)  
Harvey, Sue A - High Ability Ed (30)  
Haynes, Rebecca L - Spch Path (27)  
Hiatt, Eloise - Spec Ed (30)  
Hull, Kathryn N - Social Wkr (7)  
Inamura, Ko - Spec Ed (14)  
Inbody, Pamela K - Curr Spec (21)  
Jacobson, Barbara J - Pgm Super (33)  
John, Jolene K - Spec Ed (7)  
Josoff, Leanne M - Psych (7)  
Karsting, Kathy L - Pgm Coord (9)  
Katt, Susan K - Curr Spec (11)  
Knobel, Steven L - Spec Ed (10)  
Kohles, Jacqueline K - Spch Path (25)  
Kucera, Paula S - Social Wkr (13)  
Kugler, Viki L - High Ability Ed (27)  
Lange, Joy M - Curr Spec (11)  
Laschanzky, Penny S - Occ Ther (6)  
Lewis, Kristina L - Social Wkr (18)  
Linke, Pamela S - Occ Ther (22)  
Longe, Holli K - Occ Ther (8)  
Ludwig, Beth A - Phys Ther (7)  
Lunn, Matthew C - Phys Ther (9)  
Marker, Michael R - Phys Ther (14)  
Maschka, Amy M - Spec Ed (10)  
McCracken, Jill - Nurse (5)  
McProud, Nancy A - Phys Ther (23)  
Miller, Kristy D - Occ Ther (2)  
Miller, Laurie R - Occ Ther (9)  
Miner, William G - Sch Trans Spec (29)  
Montgomery, Luanne E - Social Wkr (13)  
Moser, Sheree M - Curr Spec (20)  
Nebel, Kimberly L - Social Wkr (7)  
Nelson, Tracy J - Spec Ed (11)  
Neuman, Christine W - Occ Ther (23)  
Oltman, Lisa M - Curr Spec (14)  
O'Rourke, Katherine D - Spec Ed (13)  
Ough, Theresa K - Curr Spec (24)  
Peterson, Francisca E - Psych (15)  
Rauner, Deborah J - Spec Ed (27)  
Reiman, Mary G - Pgm Super (22)  
Rivers, Rebecca A - Social Wkr (10)  
Roosmann, Suzanne E - Pgm Coord (15)  
Roth, Zoann C - Occ Ther (12)  
Rust, Jodi J - Occ Ther (4)  
Sander, Tiffany A - Spch Path (7)  
Schenk, Millie L - Phys Ther (7)  
Schlueter, Rachel L - Spch Path (8)  
Schock, Patricia A - High Ability Ed (12)  
Schultz, Andrew E - Curr Spec (3)

**LINCOLN PUBLIC SCHOOLS**

55-0001

**LANCASTER COUNTY****BOX 82889, LINCOLN 68501-2889****PHONE: (402) 436-1000****FAX: (402) 436-1620**

Class 4

(Continued from previous page)

Shear, Jo A - Occ Ther (3)  
 Skrobecki, Lori L - Spch Path (10)  
 Spomer, Tina M - Pgm Coord (11)  
 Steiner, Deila J - Pgm Super (14)  
 Stelk, Alinda C - Pgm Coord (21)  
 Stevenson, Vivian L - Title 1 (7)  
 Stokes, Susan W - Spec Ed (18)  
 Stratton, Sheila A - Social Wkr (11)  
 Taylor, Donna J - Audiol (17)  
 Thompson-Krug, Arlyce M - Phys Ther (6)  
 Tiemann, Barbara J - Title 1 (7)  
 Tiwald, Jeanette M - Curr Spec (20)  
 Treat, Nora J - Social Wkr (17)  
 Van Brocklin, Susan L - Phys Ther (12)  
 Vernon-Hansen, Ursula L - Social Wkr (8)  
 Walden, Anne E - High Ability Ed (19)  
 West, Cindy S - Pgm Coord (18)  
 Westerhold, Rosalie A - Audiol (2)  
 White, Beverly J - Spec Ed (29)  
 Wieman-Schulz, Lisa J - Phys Ther (13)  
 Wild, Becky K - Pgm Super (27)  
 Willeke, Amy B - Occ Ther (7)  
 Wright, Kimberly K - Pgm Coord (6)  
 Wyrick, Lisa A - Occ Ther (8)

**LINCOLN EAST HIGH SCHOOL(NCA)**

55-0001-009

1000 S 70th St, Lincoln 68510-4297

Phone: (402) 436-1302

FAX: (402) 436-1325

Lehmanowsky, Mary B - Principal (31)  
 Ruley, Cecilia M - Asst Prin (31)  
 Thompson, Gene W - Asst Prin (25)  
 Williams, Gary S - Asst Prin (10)  
 Anderson, Lori M - Business (6)  
 Arends, Connie S - Nat Sci (12)  
 Baker, Michael L - Soc Sci (26)  
 Bare, Thomas A - Nat Sci (23)  
 Barkedoll, Kendra K - Math (7)  
 Bayne, Timothy L - Soc Sci (23)  
 Beeson, Janette L - Fam Cn Sci (23)  
 Bonkiewicz, Karen K - F Lang (5)  
 Brott, Susan D - Spec Ed (15)  
 Butler, Mary E - Math (35)  
 Campbell, Jeffrey M - Soc Sci (7)  
 Cantarero, Marcela L - F Lang (14)  
 Churchill, Laurie J - Spec Ed (15)  
 Cognard, Anne M - Eng Lang (21)  
 Crew, James H - Math (18)  
 Davis, Matthew D - Eng Lang (9)  
 Dimon, William A - Eng Lang (11)  
 Dougherty, Jane F - Math (17)  
 Dowding, Richelle R - Eng Lang (9)  
 Dress, Karen A - Sec Couns (26)  
 Dugdale, Jennifer J - Eng Lang (12)  
 Dunning, Delores D - Sec Couns (19)  
 Dymacek, James E - Sec Couns (20)  
 Eisenmann, Larry - Ind Tech (16)  
 Elsener, James M - Spec Ed (13)  
 Farrand, John C - Health, PE (7)  
 Fentress, Travis L - Spec Ed (2)  
 Fichthorn, Charles L - Drama/theat (26)  
 Fleming, Gregory A - Pgm Coord (24)  
 Flowerday, Kenneth D - Eng Lang (21)  
 Foster, Heather A - Spch Path (2)  
 Fraser, Laurie A - Business (12)  
 Gaddie, Donald J - Math (8)  
 Geier-Brindell, Terri L - Spec Ed (22)  
 Gingery, John C - Health, PE (20)  
 Harder, Julie W - Eng Lang (11)  
 Heathold, Jonathan J - Ind Tech (14)  
 Henrichs, Wendy M - Pgm Super (10)  
 Hershey, Lynne B - Art (32)  
 Himmelberg, Kebbeline K - Spch Path (9)  
 Hoham, Jeffrey G - Eng Lang (19)  
 Holt, Jane R - Media Spec (16)  
 Hovorka, Joseph C - Math (7)  
 Hovorka, Pamela R - Health, PE (5)  
 Hubbell, Kevin C - Soc Sci (13)  
 Janesch, Michael - Health, PE (24)  
 Jarnagin, Kris J - Nat Sci (9)  
 Jelinek, Leo F - Math (16)  
 Kabourek, Andrea M - Eng Lang (8)  
 Kabourek, Brian L - Business (15)

Kangas-Packett, Susan V - Nurse (7)  
 Keep, Marjorie A - Fam Cn Sci (34)  
 Kingery, Lance A - Soc Sci (17)  
 Koehn, Theodore C - Nat Sci (16)  
 Koenig, Bret E - Math (9)  
 Koesters, Erin L - Drama/theat (8)  
 Lannin, Linda D - Spec Ed (13)  
 Lautenschlager, Karl M - Nat Sci (11)  
 Lefler, Etienne Y - F Lang (17)  
 Leggiadro, Brenda C - Sec Couns (13)  
 Lyons, Edward J - Nat Sci (21)  
 Maattala, Kate N - Eng Lang (2)  
 Mann, Dennis A - Pgm Coord (27)  
 McCabe, Jeffrey T - Ind Tech (28)  
 McCurdy, Martin L - Soc Sci (16)  
 McPherron, L Ed - Nat Sci (37)  
 Miller, Julia F - F Lang (10)  
 Miller, Kim M - Business (14)  
 Morgan, Charles A - Soc Sci (11)  
 Morris, Carol A - Spec Ed (7)  
 Munsterman, Jane E - Spec Ed (15)  
 Nichols, Anne L - F Lang (20)  
 Nielsen, Lance D - Music (6)  
 Ogden, Colleen S - Soc Sci (31)  
 Oltman, Gretchen A - Eng Lang (7)  
 Ourada-Hubka, Theresa L - Pgm Coord (18)  
 Palmer, L Sue - Spec Ed (17)  
 Penner, Leona J - Math (39)  
 Pflanz, Mary L - Eng Lang (8)  
 Pierce, Stephen C - F Lang (22)  
 Pritchard, Dennis J - Soc Sci (1)  
 Ptacek, Susan E - F Lang (36)  
 Reichling, Jessica L - Art (1)  
 Rippe, Kevin J - Soc Sci (9)  
 Roehrs, William A - Music (27)  
 Rosenberg, Guy J - Eng Lang (7)  
 Runge, Laura A - Spec Ed (10)  
 Satathite, Amy R - Nat Sci (2)  
 Sattler, Roxann - Media Spec (10)  
 Saunders, Owen L - Psych (15)  
 Schlegelmilch, Joseph R - Soc Sci (9)  
 Schmidt, Marcus H - Nat Sci (2)  
 Skiles, H Kirk - Ind Tech (17)  
 Smith, Dorothy J - Music (7)  
 Snoberger, Rozanne K - Sec Couns (34)  
 Spahn, Timothy R - Math (23)  
 Sphon, Catherine F - Math (18)  
 Sterns, Michael - Math (15)  
 Strain, John D - Nat Sci (31)  
 Swinehart, Stephen C - Eng Lang (11)  
 Texley, Linda L - F Lang (8)  
 Thiessen, Lisa L - Spec Ed (17)  
 Thomas, Sarah L - Eng Lang (7)  
 Tonniges, James D - Soc Sci (15)  
 Trumble, Peggy J - Business (18)  
 Tucker, Janet A - Health, PE (33)  
 Wegner, Karen K - F Lang (17)  
 Whitman, Del L - Music (21)  
 Wilson, Donna G - Art (26)  
 Wrenholt, Gretchen R - Fam Cn Sci (1)  
 Zingler, Brenda K - Spec Ed (20)

**LINCOLN HIGH SCHOOL(NCA)**

55-0001-001

2229 J St, Lincoln 68510-2933

Phone: (402) 436-1301

FAX: (402) 436-1540

Wortman, Michael J - Principal (12)  
 Robinson, Pamela M - Asst Prin (13)  
 Scott, Annie L - Asst Prin (16)  
 Uhrmacher, Arlyn - Asst Prin (37)  
 Adkins, Barbara A - Spec Ed (16)  
 Alfrey, Louise E - Eng Lang (28)  
 Anderson, Mark C - Soc Sci (1)  
 Avery, Susan J - Spec Ed (25)  
 Baker, James M - Spec Ed (17)  
 Bartek, Joann J - Fam Cn Sci (28)  
 Beck, Alicia A - Fam Cn Sci (1)  
 Benner, Marcia G - Sec Couns (17)  
 Beste, Judith A - ESL (31)  
 Betts, Katherine A - Eng Lang (18)  
 Bozek, Jane L - Pgm Coord (29)  
 Brady, John W - Business (16)  
 Brestel, Ann E - Sec Couns (20)  
 Bryant, Kathleen L - Eng Lang (33)  
 Burns, Patrick J - Nat Sci (14)  
 Carlson, Jessie F - Nat Sci (1)  
 Carlson, Marlyce L - Business (12)  
 Caruso, James P - Soc Sci (8)  
 Champoux, Daniel R - Spec Ed (15)  
 Conradt, Richard J - Computer (17)  
 Davis, Joanna M - F Lang (7)

Dermer, Carrie A - Nat Sci (1)  
 Dickinson, Mary K - Eng Lang (20)  
 Doerr, Julia E - Eng Lang (22)  
 Domeier, Trudi R - Spec Ed (18)  
 Doud, Robin A - Spec Ed (24)  
 Dowd, Rodney D - Eng Lang (21)  
 Ehly, Daniel C - Music (15)  
 Eisenbraun, Barbara J - Spec Ed (27)  
 Ferris, G Steven - Nat Sci (22)  
 Flowerday, Linda L - Spec Ed (23)  
 Foley, Brian A - Spec Ed (6)  
 Frerichs, Kellie N - Eng Lang (6)  
 Fultz, Michael D - Ind Tech (24)  
 Gannon, Pamela A - Media Spec (20)  
 Gapp, Laura B - Eng Lang (3)  
 Gatzmeyer, Patrick W - Pgm Coord (13)  
 Genrich, Andrew T - Health, PE (1)  
 Gish, Lenny D - Math (10)  
 Goodbrake, Brian J - Soc Sci (1)  
 Goodwin, Carolyn L - Eng Lang (28)  
 Graham-Rowe, Lynda S - F Lang (8)  
 Grant-Colson, Nancy L - Soc Sci (9)  
 Green, Jarrell S - Soc Sci (13)  
 Gruett, Jon D - Music (3)  
 Haas, Stanley B - Ind Tech (21)  
 Hamby, Leann S - Eng Lang (16)  
 Handley, Genev V - Nat Sci (10)  
 Heibel, Micah R - Math (19)  
 Heineman, John R - Pgm Coord (24)  
 Higgins, Joseph P - Psych (12)  
 Hillhouse, Alice M - Math (18)  
 Hinkley, Gary D - Ind Tech (25)  
 Hitz, Rustin W - Ind Tech (16)  
 Hunt, Nancy M - Prekdg (2)  
 Hunt, Daniel P - F Lang (11)  
 Ingram, Cynthia S - Math (18)  
 Jackson, Richard A - Spec Ed (6)  
 Janike, Patrick A - Math (4)  
 Jarcke, Anamarina - Nurse (5)  
 Jarczyka, Carrie L - Spec Ed (7)  
 Johnson, Sue A - Eng Lang (22)  
 Johnson, Victoria L - Health, PE (21)  
 Johnston, Susan - ESL (25)  
 Jons, Belinda S - Sec Couns (15)  
 Kaiser, Tamara D - Spec Ed (11)  
 Keefe, Debra K - Spec Ed (16)  
 Keefe, Terrence F - Eng Lang (19)  
 Keller, Gregory L - Eng Lang (17)  
 Kingston, Constance C - ESL (24)  
 Knight, Alyx A - Eng Lang (24)  
 Knoll, Eric E - Ind Tech (24)  
 Koch Johns, Patricia A - Eng Lang (7)  
 Kupfer, Ruth J - Eng Lang (26)  
 Lacy, Constance J - Spec Ed (20)  
 Lefebvre, Carole J - Spec Ed (11)  
 Legg-Mccarty, Kimberly M - Spec Ed (6)  
 London, David A - Sec Couns (13)  
 Lopez, Linda B - ESL (13)  
 Lorraine, Lynnor G - Art (17)  
 Luedtke, Sharill L - Nat Sci (13)  
 Maly, Brook D - Spch Path (6)  
 Maly, Christopher S - Eng Lang (7)  
 Marr League, Schawn M - Spec Ed (10)  
 Mays, Jaredine - Fam Cn Sci (27)  
 Mazurek, Maria B - Spec Ed (8)  
 McClung, Paula D - Media Spec (15)  
 McGinn, Deborah T - Eng Lang (23)  
 Meyer, Shauna L - Soc Sci (16)  
 Myers, Mary Ann - Fam Cn Sci (15)  
 Myers, William D - Business (31)  
 Newcomer, Marjean A - Social Wkr (29)  
 Noble, Dan C - Career Ed (11)  
 Oakeson, Margaret M - Sec Couns (18)  
 Ogden, Tiffany L - Math (1)  
 Okereke, Elizabeth L - F Lang (1)  
 Olsen, Don N - Math (23)  
 Ossenkop, Paula M - F Lang (7)  
 Owen, David P - Music (30)  
 Parker, Lawrence E - Pgm Super (16)  
 Patterson, Janice L - Math (7)  
 Perry, James E - Soc Sci (25)  
 Petska, Chad L - Art (1)  
 Pierce, Susan - Soc Sci (31)  
 Plettner-Nelson, Glenda M - Fam Cn Sci (23)  
 Putnam, Sean M - Nat Sci (9)  
 Quiring, Stephen J - Nat Sci (23)  
 Rickover, Anne A - ESL (24)  
 Rine, Shirley - F Lang (26)  
 Rush, Terry R - Music (23)  
 Rynearson, James A - Nat Sci (18)  
 Sand, Nancy L - Spch Path (23)  
 Sauer, Lisa K - Business (8)

Schaffer, Marilyn A - Eng Lang (11)  
 Schell, Zoe E - Math (3)  
 Schlake, Charlot R - Math (6)  
 Sebek, Dawn M - Spec Ed (3)  
 Shandera, Joseph R - Health, PE (12)  
 Sharpe, Samuel L - Health, PE (22)  
 Sherman, Celia M - Math (8)  
 Simpson, Fred W - Spec Ed (12)  
 Stokes, Shawn M - Art (9)  
 Strand, Judy A - Eng Lang (25)  
 Suing, Ronald L - Ind Tech (18)  
 Taylor, Chris P - Business (1)  
 Uhing, Duane R - Pgm Coord (16)  
 Van Dusen, Debra J - Math (21)  
 Vasa, Stephen G - Sec Couns (19)  
 Wanamaker, Marissa K - F Lang (3)  
 Ward, Steven A - Spec Ed (16)  
 Weckman, Barbara J - Spec Ed (16)  
 Weiner, Barbara A - F Lang (14)  
 White, Robert C - Soc Sci (28)  
 Wolfe, Nancy L - Business (27)  
 Wright, Laurence D - Soc Sci (6)  
 Wright, Tonya L - Math (2)  
 Zetterman, William A - Spec Ed (21)  
 Zillig, Janet S - Health, PE (26)  
 Zuspán, Bill L - Soc Sci (35)

**LINCOLN NORTHEAST HIGH(NCA)**

55-0001-003

2635 N 63rd St, Lincoln 68507-2499

Phone: (402) 436-1303

FAX: (402) 436-1345

Glathar, Kurt A - Principal (3)  
 Collura, Richard V - Asst Prin (21)  
 Sheely, Ted C - Asst Prin (31)  
 Weatherholt, Douglas J - Asst Prin (7)  
 Amen, Kari S - Health, PE (14)  
 Bartek, Steve C - Health, PE (5)  
 Beach, Candace L - Eng Lang (8)  
 Beard, William L - Sec Couns (8)  
 Bollen Jr, Richard - Spec Ed (7)  
 Borchers, Dwain R - Health, PE (14)  
 Boshart, Michael R - Ind Tech (5)  
 Bowling, Charles H - Music (16)  
 Bowmaster, Becky S - Spec Ed (19)  
 Brandt, Nancy C - Pgm Coord (7)  
 Brodd, Diane C - Eng Lang (15)  
 Bulling, Daniel G - Health, PE (12)  
 Burbach, Steve D - Sec Couns (9)  
 Cammack, Katherine J - Math (1)  
 Campbell, James N - Math (34)  
 Chapman, Bruce L - Eng Lang (22)  
 Childers, Colleen M - Business (5)  
 Clifford, Jacqueline J - Nat Sci (8)  
 Collingham, Laura E - F Lang (35)  
 Connot, Randall A - Nat Sci (26)  
 Cornwell, Joel - Soc Sci (13)  
 Cover, Tamara J - Spec Ed (7)  
 Curtright, Robert D - Nat Sci (33)  
 Davis, Pamela S - Eng Lang (17)  
 Dawson, Kathy R - Spch Path (14)  
 Dorn, Jeanette L - Media Spec (7)  
 Dunning, Guy P - Spec Ed (4)  
 Eckman, Janice C - Psych (26)  
 Eckman, Steven V - Math (7)  
 Elwood, Larry P - Ind Tech (11)  
 Emery, Janet M - Math (22)  
 Fagler, William D - Health, PE (35)  
 Freese, Robert C - Ind Tech (24)  
 Funk, Christopher W - Spec Ed (7)  
 Genrich, Sandra L - Health, PE (29)  
 Grauer, Gayle J - Fam Cn Sci (1)  
 Grothen, David A - Math (19)  
 Haag, Denise A - Fam Cn Sci (1)  
 Haden, Catherine L - Soc Sci (14)  
 Hahn, Michaela S - Pgm Coord (7)  
 Hansen, Jeffrey A - Nat Sci (14)  
 Heath, Clayton J - Pgm Super (20)  
 Helmink, Susan M - Eng Lang (3)  
 Hiller, Rebecca M - Eng Lang (1)  
 Holliday, Sharon M - High Ability Ed (12)  
 Hunt, Sally L - Eng Lang (2)  
 Jacobs, Leland J - Soc Sci (13)  
 Janssen, Cheryenne - Soc Sci (4)  
 Johnson, Melinda S - F Lang (12)  
 Johnson, Shari L - Eng Lang (2)  
 Keefe, Kay E - Spec Ed (15)  
 Koester, Anthony S - Ind Tech (3)  
 Kreimer, Sharon K - ESL (14)  
 Lafollette, Janet A - Music (24)  
 Lanning, Tricia E - Pgm Coord (6)  
 Lippstreu, Douglas P - ESL (8)

(Continued from previous page)

**LINCOLN NORTHEAST HIGH(NCA)**

55-0001-003

2635 N 63rd St, Lincoln 68507-2499

Phone: (402) 436-1303

FAX: (402) 436-1345

Lloyd, Kathryn M - Spec Ed (21)  
Lodes, Christine S - Math (22)  
Lohmeyer, Ruth E - Sec Couns (6)  
Marquart, Sandra S - Spec Ed (4)  
Martin, Wendy L - Nat Sci (7)  
Masonbrink, Rebecca J - Prekdg (3)  
Mathias, Carol - Soc Sci (16)  
McClanahan, Mark A - Spec Ed (8)  
McCoy, Darren M - Soc Sci (2)  
Mercer, David R - Business (4)  
Mercer Jr, Rex D - Math (31)  
Mercural, Randal D - Spec Ed (4)  
Meyer, Carol A - Music (14)  
Miller, Amanda J - F Lang (2)  
Morrow, Mary B - Nat Sci (17)  
Navratil, Connie M - Eng Lang (14)  
Olson, Richard E - Math (3)  
Peaslee, Marilynn K - Sec Couns (7)  
Petersen, Pamela L - Eng Lang (2)  
Pittam, Rodney P - Nat Sci (9)  
Portner, Erin R - Spec Ed (7)  
Pritchett, Krista K - Spec Ed (7)  
Quible, Shannon L - Business (5)  
Reiners, Gary L - Eng Lang (11)  
Rohlf, Brady B - Music (2)  
Rooney, Chad M - Art (9)  
Rozsa, Michael J - Math (1)  
Rudd-Hillhouse, Marjorie K - Business (13)  
Rudy, Melanie S - Sec Couns (1)  
Runyan, Mark J - Pgm Coord (5)  
Sailors, Debra K - Eng Lang (2)  
Sarroub, Georgia - F Lang (13)  
Schoening, Lynn E - Ind Tech (21)  
Schrock, Brigitte A - Spec Ed (6)  
Schroeder, Anita - F Lang (21)  
Schulenberg, Elizabeth - Eng Lang (21)  
Scott, Claudine - Art (30)  
Shields, Martin L - Spec Ed (26)  
Skean, Sarah E - Eng Lang (9)  
Skoda, Adam J - Nat Sci (7)  
Smith, Nancy H - F Lang (23)  
Snoozy, John A - Nat Sci (15)  
Soucie, Jeffrey L - Nat Sci (13)  
Spellman, Shannon E - Eng Lang (4)  
Stading, Jeffrey E - Nat Sci (8)  
Stanard, Myrna S - Nurse (15)  
Stepanek, Mary J - Spec Ed (7)  
Stephenson, Reed A - Health, PE (6)  
Stiles, Adell L - Math (26)  
Svehla, David P - Business (7)  
Thompson, Theresa R - Soc Sci (14)  
Troupe, Katherine N - Spec Ed (1)  
Vanschoick, Carrie A - Spec Ed (2)  
Vercellino, Sandra J - Math (23)  
Vogel, Judith A - Spec Ed (8)  
Wadhams, Judy L - Spec Ed (4)  
Wardyn, Autumn A - Eng Lang (2)  
Waters, Bruce - Soc Sci (32)  
Weaver, Sarah - Spch Path (23)  
Weisser, Jennifer R - Soc Sci (6)  
Westphalen, Luann S - Math (14)  
Williams, Paula D - Eng Lang (10)  
Wolken, Debra M - Business (5)  
Wrightsmann, Billy D - Sec Couns (37)

**LINCOLN SOUTHEAST HIGH(NCA)**

55-0001-006

2930 S 37th St, Lincoln 68506-3298

Phone: (402) 436-1304

FAX: (402) 436-1357

Hunter-Pirtle, Patrick J - Principal (20)  
Schumann, Neshia M - Asst Prin (37)  
Stoehr, Jeffrey L - Asst Prin (21)  
Witt, Erik A - Asst Prin (6)  
Almazan, Antonio G - F Lang (13)  
Babcock, Sandra J - Spec Ed (4)  
Baumfalk, Kathleen A - Sign Lang Interp (20)  
Bender, Tommy L - Eng Lang (5)  
Bennett, Rita - Business (16)  
Bertrand, James R - Nat Sci (18)  
Blatchford, Chad R - Soc Sci (16)  
Bowling, Jonathan - Soc Sci (1)  
Brothorst, Randall K - Soc Sci (34)  
Bruggeman, Catherine J - Nurse (16)

Butler, Michael J - Soc Sci (16)  
Carlson, Arica Z - Sign Lang Interp (1)  
Caster, Richard D - Nat Sci (22)  
Christensen, Roberta K - Psych (7)  
Christiansen, Thomas W - Art (28)  
Craft, Noa J - Soc Sci (1)  
Cummings, Laura G - Spch Path (9)  
Cummings, Laura J - Spec Ed (2)  
Damke, Paula R - Eng Lang (17)  
Dougherty, Daniel D - Math (20)  
Duncan, Spencer S - Math (8)  
Edwards, Jane M - Ind Tech (20)  
Emry, Randall L - Nat Sci (34)  
Erickson, Sherri L - Sign Lang Interp (22)  
Fatemi, Michelle E - F Lang (1)  
Fearing, April N - Spec Ed (2)  
Flory, William B - Business (26)  
Folden Lapin, Crystal A - Soc Sci (11)  
Framke, Trenton C - Eng Lang (2)  
Gahan, Eileen P - Spec Ed (3)  
Gay, Anna C - Math (10)  
Gehr, Jodi M - Eng Lang (9)  
Goans, Carol L - Math (11)  
Goeken, Tracy Q - Spch Path (1)  
Goff, Lori K - Fam Cn Sci (25)  
Graham, Kara E - Health, PE (7)  
Hanika, Judith A - Eng Lang (20)  
Harrington, Sheridan S - Sign Lang Interp (16)  
Haugerud, Darla N - Nat Sci (16)  
Heine, Kathy J - Spec Ed (14)  
Hill, Susan L - Spec Ed (7)  
Hippen, Julie K - Business (10)  
Hirt, Brian G - Nat Sci (1)  
Hollmann, Clay W - Spec Ed (7)  
Hovendick, Kimberly A - Spec Ed (7)  
Hug, Caroline M - Business (28)  
Hurt, Annette M - Spec Ed (2)  
Jefferson, Isaac T - Art (1)  
Jones, Melody A - Art (10)  
Karel, Cindy L - Nat Sci (8)  
Kay, Karen K - Business (23)  
Keasling, Jeffrey R - Spec Ed (1)  
Kellenbarger, Sheila - Math (33)  
Kohl, Patricia - Soc Sci (28)  
Kosek, Lisa E - Health, PE (1)  
Krueger, Julie M - Eng Lang (8)  
Krueger, Robert J - Music (22)  
Larsen Jr, John L - Health, PE (34)  
Larson, Mark E - Spec Ed (1)  
Latenser, Julie A - Spec Ed (9)  
Lauderback, Pamela S - Math (14)  
Leader, David J - Soc Sci (12)  
Lessman, Eugene H - Health, PE (25)  
Loomis, Berniece A - Spec Ed (1)  
Metteer, Richard J - Music (12)  
Miller, Douglas R - Business (25)  
Millnitz, Janet L - Sec Couns (25)  
Mizerski, Charles J - Health, PE (26)  
Moore, Carolyn A - Music (7)  
Moravec, Carol J - Nat Sci (15)  
Mueiting, Marti C - Sec Couns (16)  
Mullen, Brenda L - F Lang (2)  
Mullen, Donna R - Eng Lang (12)  
Mullin, Becky A - Fam Cn Sci (7)  
Munksgaard, Anne L - Math (14)  
Munksgaard, Larry A - Pgm Super (14)  
Murphy, Kristin L - Math (10)  
Nebel, David J - Soc Sci (13)  
Nelson-Latimer, Lisa M - Spec Ed (22)  
Niimi, Bradley T - Nat Sci (5)  
Noonan, Melissa J - Music (12)  
Nowacki, Renee M - Sign Lang Interp (6)  
Obrecht, Vicki L - Pgm Coord (28)  
O'Brien, Nancy L - Soc Sci (39)  
Oestmann, Jill K - Eng Lang (16)  
Olson, Marsha A - Eng Lang (16)  
Olson, Takako N - Pgm Coord (10)  
O'Neill, Sarah - Sec Couns (18)  
Paul, Kimberly A - Soc Sci (7)  
Paulsen, Ronald N - Nat Sci (23)  
Peters, David A - Soc Sci (12)  
Petersen, Roxanne R - Sign Lang Interp (17)  
Petersen, Sue A - Eng Lang (10)  
Pfeiffer, Tami J - Spec Ed (22)  
Quinlan, Ann M - Eng Lang (35)  
Rasmussen, Michael D - Pgm Coord (6)  
Reinkordt, Jane E - F Lang (26)  
Rife, Amanda M - F Lang (4)  
Riordan, Judy S - Spec Ed (15)  
Rosenberg, Reagan E - Psych (1)  
Sanchez-Nelsen, Marcella K - F Lang (21)  
Sass, Kelcy J - Sec Couns (20)

Scarborough, Robert E - Nat Sci (11)  
Schoening, Kelli-anne - Math (16)  
Schumacher, Sheila G - Media Spec (13)  
Seeman, Susan E - Business (33)  
Sellon, Cynthia J - Sec Couns (26)  
Simms, Gloria J - Fam Cn Sci (16)  
Sinkler, Sharon R - Sign Lang Interp (12)  
Smith, Bonnie J - Business (31)  
Smith, Jeffrey B - Health, PE (11)  
Smith, Paul W - Eng Lang (11)  
Sovey, Debra J - Spec Ed (24)  
Steinke, Kathleen - Eng Lang (34)  
Stewart, Michelle S - Eng Lang (24)  
Svik, Aaron D - Ind Tech (9)  
Svoboda, Carol A - Drama/theat (29)  
Tangen, Kristen R - F Lang (10)  
Thaden, Kathleen A - Sec Couns (22)  
Tidball, Timothy J - Eng Lang (18)  
Toalson, J Brent - Soc Sci (16)  
Tuttle, Judy L - Math (10)  
Uhrmacher, Kathleen M - F Lang (32)  
Vandehoef, Lori A - Media Spec (2)  
Walsh, Lorraine H - F Lang (29)  
Wandzilak, Gail M - F Lang (16)  
Ward, Karen S - Math (27)  
West, Sherry M - Math (17)  
Williams, David L - Eng Lang (22)  
Winemiller, Johnson - Nat Sci (20)  
Young, David - Music (6)

**NORTH STAR HIGH SCHOOL(NCA)**

55-0001-070

5801 N 33rd St, Lincoln 68504-4665

Phone: (402) 436-1305

FAX: (402) 436-1054

Becker, Nancy L - Principal (33)  
Cassata, Susan E - Asst Prin (12)  
Price, Vanntaccale - Asst Prin (17)  
Zabawa, Ryan J - Asst Prin (9)  
Ahlberg, Jason - Soc Sci (9)  
Alder, Jennifer M - Soc Sci (1)  
Antholz O'Hara, Kelly D - Eng Lang (1)  
Avey, Matthew R - Health, PE (6)  
Baer, Trevor D - Spec Ed (1)  
Barnacle, Bryan R - Eng Lang (4)  
Bell, David L - Pgm Coord (6)  
Bennett, Lisa - Nat Sci (14)  
Bitz, James E - Ind Tech (1)  
Bock, Allen D - Soc Sci (20)  
Boerema, Leann M - Spec Ed (2)  
Boller, Alicia E - Drama/theat (3)  
Boyle, Richard L - Sec Couns (5)  
Broekner, Brenda A - Drama/theat (4)  
Buetner, Robin R - Spec Ed (6)  
Bullock, Sharilyn E - Spec Ed (6)  
Burbach, Brian R - Soc Sci (7)  
Calkins, Lori M - Pgm Coord (12)  
Carille, Mary Ann - Fam Cn Sci (1)  
Cattlett, John C - Math (13)  
Chapo, Tracie L - Nat Sci (7)  
Clements, Jessica J - Spec Ed (5)  
Cohn, Staci A - Spch Path (4)  
Cruce, Michael K - Psych (4)  
Dabbert, Bruce A - Media Spec (28)  
Diffenderfer, Teraca M - Eng Lang (4)  
Doughty, Floyd R - Nat Sci (19)  
Eihusen, Karen I - Math (9)  
Eppenbaugh, Jill L - Math (5)  
Erickson, Janis K - ESL (34)  
Fagler, Jeffrey W - Business (4)  
Falter, Nancy J - Grades 9-12 (18)  
Farber, Melanie K - Eng Lang (8)  
Fast, Lynette D - Art (19)  
Feese, Kristin A - Nat Sci (2)  
Fischer, Angela M - Eng Lang (5)  
Fischer, Jeremy V - ESL (5)  
Frack, Susan M - Nat Sci (11)  
Friesen, Scott M - Soc Sci (1)  
Gibbs, Gregory J - Drama/theat (4)  
Giles-Watson, Maura - Eng Lang (1)  
Gillotti, Michael J - Soc Sci (2)  
Graft, Johanna L - Eng Lang (4)  
Greenfield, Melissa A - Nat Sci (4)  
Halsey, Falla J - Soc Sci (4)  
Heine, Susan M - Fam Cn Sci (4)  
Heminger, Cara L - F Lang (6)  
Hetland, Kristi J - F Lang (13)  
Hoehe, Cynthia L - Business (11)  
Hoffman, Matthew T - Spec Ed (2)  
Hollcroft, Sara M - Eng Lang (10)  
Hosek, Renee M - Spch Path (8)

Hute Jr, Darrell W - Art (26)  
Jacobson, Craig A - Pgm Super (5)  
Jacobson, Edward A - Spec Ed (1)  
Johnston, Dorann M - Business (7)  
Jones, Sally - Social Wkr (23)  
Kiburz-Grimes, Emily A - ESL (2)  
King, Rachel A - Math (2)  
Kinney, Camelle C - Fam Cn Sci (5)  
Kirkland, Linda D - Spec Ed (1)  
Kotik, Kristen M - Eng Lang (8)  
Kroll, Megan M - Math (4)  
Lavelle, Todd A - Health, PE (1)  
Lechtenberg, Brandon J - Soc Sci (2)  
Leibold, Nancyruth M - Nurse (4)  
Leimbach, Jason A - Math (7)  
Lemke, Megan D - Soc Sci (1)  
Leyden, Shelly M - Math (1)  
Limbach, Zachary W - Math (1)  
Lockert, Eric S - Math (4)  
Luthi, Melissa S - Sec Couns (5)  
Lyons, Jennifer R - Spec Ed (1)  
Mack, Rachel L - Eng Lang (6)  
Maddux, Cynthia M - Eng Lang (8)  
Maddux, Peter G - Soc Sci (9)  
Malcolm, Bonnie J - Business (7)  
Marti, Teresa L - Spec Ed (17)  
Matzen, John M - Business (2)  
Meyer, Jessica M - Eng Lang (4)  
Moser, Kristi D - Fam Cn Sci (3)  
Motschenbacher, J Shawn - Spec Ed (12)  
Musiel, Candyce M - Eng Lang (4)  
Musiel, Matt E - Health, PE (4)  
Musil, Michael S - Eng Lang (13)  
Nelson-Hitz, Kristi L - Health, PE (18)  
Nielsen, Earl D - Health, PE (1)  
Noble, Todd S - Math (15)  
Nott, Christine M - Nat Sci (1)  
Osborn, Joni L - Music (13)  
Otto, Teresa G - F Lang (21)  
Pabst, Eric J - ESL (2)  
Paschold, Susan M - Eng Lang (15)  
Peregoy, Marty M - Eng Lang (5)  
Perkins, Malia J - F Lang (4)  
Pester, Barbara K - Soc Sci (5)  
Pierozio, Daria A - Sec Couns (1)  
Pischel, Tria J - Math (5)  
Quattrocchi, Anthony M - Soc Sci (14)  
Rabbe-Miller, Melinda M - Spec Ed (2)  
Redwing, Lori J - Eng Lang (7)  
Reiling, Matt - Business (4)  
Rethmeier, Jodi R - Eng Lang (6)  
Rieker, Ryan N - Spec Ed (5)  
Rockwell, Cynthia S - F Lang (21)  
Rodriguez, Elizabeth A - Soc Sci (2)  
Ross, Natalie M - Spec Ed (5)  
Ruisinger, Amy - Eng Lang (5)  
Salistean, John R - Music (2)  
Saporta, Virginia - Sec Couns (7)  
Satree, Charmain L - Ind Tech (15)  
Schaber, Wayne A - Spec Ed (5)  
Schartz, Michalla R - Spec Ed (7)  
Schlautman, William F - Math (14)  
Schlegel, Julie A - Spec Ed (5)  
Schmitt, Dawn L - Nat Sci (1)  
Schmoker, Barry L - Nat Sci (33)  
Schnabel, Virginia L - Sec Couns (13)  
Sedlacek, George A - Art (34)  
Seifferlein, Emily K - Nat Sci (2)  
Singh, Reetu - Math (1)  
Small, Chanda M - Nat Sci (2)  
Smith, Tracy L - Eng Lang (10)  
Steen, Juli A - Nat Sci (4)  
Stewart, Tobin E - Music (4)  
Strauch, Nicki P - F Lang (11)  
Tinius, Karla J - Pgm Coord (29)  
Travis, David A - Math (2)  
Trevett, Wayne M - Ind Tech (4)  
Tsai, Wei-yun J - F Lang (12)  
Van Klaveren, Randalyn K - Math (6)  
Waller, Mark A - Health, PE (7)  
Wandzilak, Brian T - Soc Sci (3)  
Wiegert, Amanda J - Spec Ed (1)  
Wieskamp, Kathi D - Pgm Coord (18)  
Wilson, Cindy L - Spec Ed (4)  
Young, Becky J - F Lang (3)  
Youngman, Nancy K - F Lang (11)

**SOUTHWEST HIGH SCHOOL(NCA)**

55-0001-071

7001 S 14th St, Lincoln 68512-9200

Phone: (402) 436-1306

(Continued from previous page)

**SOUTHWEST HIGH SCHOOL(NCA)**

55-0001-071

7001 S 14th St, Lincoln 68512-9200

Phone: (402) 436-1306

FAX: (402) 436-1085

Wilks, Jerry W - Principal (16)  
 Applebee, Keri B - Asst Prin (5)  
 Hastings, John S - Asst Prin (16)  
 Taylor, Susette L - Asst Prin (15)  
 Abel, Andrea R - Spec Ed (1)  
 Abrahams, Teresa - Eng Lang (19)  
 Ahlischwede, Thomas M - Math (5)  
 Albrecht, Brian A - Soc Sci (5)  
 Arter, Alison L - Soc Sci (2)  
 Baack, Duane E - Business (5)  
 Baker, Gretchen A - Social Wkr (8)  
 Baker, Noelle D - Sec Couns (1)  
 Bales, Lisa M - Soc Sci (6)  
 Barry, Constance J - Spec Ed (23)  
 Bates, Angela - Math (7)  
 Berks, Terry L - Eng Lang (10)  
 Bittle, Charles H - Nat Sci (3)  
 Bomberger, Jolynn M - F Lang (9)  
 Brady, Travis T - Soc Sci (5)  
 Brenden, Lisbet J - Health, PE (10)  
 Brockley, Nancy I - Health, PE (28)  
 Brown, Patti J - Spec Ed (3)  
 Buckley, Derek D - Art (1)  
 Bushhousen, Shayla A - Math (9)  
 Campbell, Sandra E - Business (34)  
 Carpenter, Daniel G - Nat Sci (8)  
 Carson, Kim M - Pgm Coord (5)  
 Caster, Elaine A - Eng Lang (21)  
 Cooper, Gregory D - Nat Sci (10)  
 Cornish, Susan L - F Lang (12)  
 Cornwell, Kenneth A - Media Spec (14)  
 Cotton, Denise D - Music (8)  
 Cunningham, Tammy R - F Lang (5)  
 Danson, James L - Soc Sci (14)  
 Devries, Jeffery L - Math (1)  
 Dowling, Katharine - Eng Lang (1)  
 Duncan, Constance A - Spec Ed (14)  
 Dwyer, Cynthia R - Eng Lang (8)  
 Dyrland, Jonathan D - Music (3)  
 Falcone, Lori E - Music (6)  
 Felton, Tracy J - Nat Sci (10)  
 Finkhouse, Colleen F - Sec Couns (18)  
 Finley, Aaron W - F Lang (5)  
 Ford, Lorraine F - Eng Lang (29)  
 Fortney, Teresa A - Fam Cn Sci (9)  
 Foster, Heather A - Spch Path (2)  
 Free, Cory M - Ind Tech (13)  
 Geiger, Virginia A - Pgm Coord (16)  
 Geist, Michael R - Nat Sci (7)  
 Gharzai, Shukria - Math (5)  
 Gillespie, David B - Pgm Super (2)  
 Golden, Timothy S - Nat Sci (28)  
 Gross, Melanie A - Eng Lang (12)  
 Groth, Kristi J - Spec Ed (10)  
 Gudgel, Mark R - Eng Lang (3)  
 Haertel, Mary J - Fam Cn Sci (12)  
 Handa, Jalaina K - Soc Sci (4)  
 Harris, Elaine S - F Lang (7)  
 Hartman, David R - Math (11)  
 Heimes, Matthew G - Drama/theat (5)  
 Heimes, Toni L - Eng Lang (5)  
 Hemmett, Lori T - F Lang (5)  
 Hennecke, Kevin L - Ind Tech (6)  
 Henrichs, Robert J - Drama/theat (7)  
 Hershberger, Dennis A - Soc Sci (15)  
 Hill, James F - F Lang (1)  
 Holt, Kay L - Nurse (13)  
 Jacobson, Nila K - F Lang (21)  
 Jewell, Amy K - Spec Ed (5)  
 Jochum, Jeffrey W - Ind Tech (5)  
 Johnson, Alyssa M - Music (2)  
 Kaltenberger, Douglas - Health, PE (22)  
 King, Mark R - Health, PE (13)  
 Kirianov, Eugene B - Nat Sci (5)  
 Kneifl, Marjorie C - Business (14)  
 Knop, Angella S - F Lang (4)  
 Kobza, Anthony - Business (1)  
 Kramer, Angela M - Spec Ed (3)  
 Kuppiq, Dianne K - Eng Lang (30)  
 Larson, Ted A - Soc Sci (24)  
 Lehn, Joyce A - Sec Couns (3)  
 Logsdon, Laurie L - Media Spec (26)  
 Mahoney, Ryan Q - Soc Sci (9)  
 Marshall, Stacy L - Music (3)  
 McCranie, Sherry J - Fam Cn Sci (11)  
 Merritt, Jodell - Nat Sci (5)

Mezger, Matthew A - Spec Ed (3)  
 Monroe, Philip C - Nat Sci (6)  
 Nakagawa, Lori A - Eng Lang (8)  
 Nielsen, Nancy A - Spch Path (1)  
 Noteboom, Judy M - Business (18)  
 Ostermeier, Tricia A - Spec Ed (9)  
 Payant, Marla A - Eng Lang (4)  
 Penrod, Tanner N - Soc Sci (2)  
 Pernicek, Todd J - Eng Lang (3)  
 Petersen, Jessica L - Spec Ed (6)  
 Phelps, Marilyne A - F Lang (13)  
 Phipps, Jill O - Math (2)  
 Raatz, Russell A - Soc Sci (15)  
 Reeder, Mark G - Art (26)  
 Roeber, Shirley R - F Lang (16)  
 Roehrs, William A - Music (27)  
 Rogge, William E - Math (37)  
 Rosenberger, James R - Eng Lang (4)  
 Salem, Chris W - Soc Sci (1)  
 Salem, Ryan J - Soc Sci (5)  
 Sandberg, Todd L - Spec Ed (7)  
 Sapp, Willie L - Art (22)  
 Schlemmer, Jolene M - Fam Cn Sci (7)  
 Schrad, Kevin P - Nat Sci (17)  
 Schropfer, Mary C - Business (5)  
 Schumann, Kyle A - Math (5)  
 Shanahan, Rachelle M - Eng Lang (7)  
 Shearer, Mark A - Nat Sci (24)  
 Sherman, Andrew A - Health, PE (3)  
 Siedel, Toni M - Eng Lang (16)  
 Simpsonkirkland, Dolores - Sec Couns (22)  
 Skultety, John S - Health, PE (2)  
 Smith, Jeremy D - F Lang (1)  
 Steidley, Crystal A - Spec Ed (2)  
 Stevens, Cullen G - Math (5)  
 Strabala, Donna M - Business (10)  
 Strack, Lynn K - Spec Ed (14)  
 Stutzman, Erin M - Psych (5)  
 Sutter, Christin J - Math (5)  
 Swinton, Ann L - Math (2)  
 Thorne II, Charles F - Ind Tech (1)  
 Tien, David W - Spec Ed (7)  
 True, Ashli K - Math (4)  
 True, Christopher R - Math (2)  
 Tvrdy, Shelly K - Business (4)  
 Vampola, Scott A - Health, PE (11)  
 Volker, Peggy L - Sec Couns (15)  
 Wall, Faye M - Spec Ed (13)  
 Walstrom, Julie C - Art (24)  
 Watson, Alyssa S - Soc Sci (3)  
 Watt, Mark S - Health, PE (11)  
 Welker, Jerel L - Math (23)  
 Wendt, Linda S - Business (1)  
 Winter, Kelley L - Sec Couns (1)  
 Wright, Melinda J - Eng Lang (21)  
 Yendra, Sara L - Nat Sci (2)

**C CULLER MIDDLE SCHOOL**

55-0001-002

5201 Vine St, Lincoln 68504-3398

Phone: (402) 436-1210

FAX: (402) 458-3210

Larson, Daniel K - Principal (6)  
 Zabawa, Aaron D - Asst Prin (12)  
 Beck, Emily E - Spec Ed (5)  
 Boehle, Edward L - 6th Grade (18)  
 Bogle, Judy M - Media Spec (36)  
 Bohac, Michelle L - Spec Ed (16)  
 Bonnett, Melinda S - Math (19)  
 Cabrera, Michele M - ESL (7)  
 Creger, Joan M - Nurse (5)  
 Deets, Jill L - Spch Path (9)  
 Doney, Patricia L - Spec Ed (19)  
 Edwards, Jill M - 6th Grade (17)  
 Ermsick, Margaret R - 6th Grade (19)  
 Finley, Kristen E - Pgm Coord (12)  
 Foster, Sherri L - Sec Couns (12)  
 Frederick, Justin M - Health, PE (3)  
 Garay Jr, Tomas B - Spec Ed (17)  
 Gilster, Erna F - Fam Cn Sci (15)  
 Gisler, Adriana E - ESL (16)  
 Haaack, Alysa B - 6th Grade (17)  
 Halama, Sara B - Soc Sci (17)  
 Haskins, Katherine J - Sec Couns (27)  
 Haydu, Carla Q - Spec Ed (6)  
 Haynes, Ralph C - Health, PE (17)  
 Herrington, Mary J - Nat Sci (15)  
 Hertzler, Susan E - ESL (22)  
 Hodges, Rene K - Math (1)  
 Hofmann, Le Ann M - Music (14)  
 Holt, Mark D - ESL (17)  
 Irvine, Bradley L - Soc Sci (11)

Krebs, Cassandra R - Spec Ed (1)  
 Lapp, Marcy L - 6th Grade (8)  
 Meister, Melanie A - Health, PE (3)  
 Miller, Julie B - 6th Grade (9)  
 Nannen, Brooke E - Spec Ed (2)  
 Newman, Barry L - Nat Sci (5)  
 Nicolaus, Neal E - Sec Couns (14)  
 Ohlendorf, Kate A - 6th Grade (2)  
 Olsen, Rochelle A - Eng Lang (12)  
 Peinado, Iraida C - F Lang (6)  
 Peterson, Larry D - Soc Sci (9)  
 Phillips, Sharon M - Eng Lang (17)  
 Radke, Chad M - 6th Grade (9)  
 Ramel, Juliann - Psych (6)  
 Ruisinger, Robert R - Nat Sci (9)  
 Ryan, Debra R - Spec Ed (2)  
 Seizys, David A - 6th Grade (12)  
 Small, Angela R - Eng Lang (14)  
 Sorensen, Vicki A - Math (17)  
 Spahr, Kathleen M - Health, PE (15)  
 Swartz, Jamie C - Spch Path (7)  
 Tegeler, Julie E - Eng Lang (9)  
 Tegeler, Rebecca S - Math (7)  
 Tooley, Mary L - F Lang (30)  
 Tully, Linden S - Business (2)  
 Vensky, Terri L - Eng Lang (24)  
 Vicroy, Scott A - Music (13)  
 Wagner, Matthew J - Ind Tech (9)  
 Whipp, Keely D - 6th Grade (1)  
 White, Kimberly C - Pgm Coord (17)  
 Whitehall, Cheryl L - Eng Lang (27)  
 Windle-Michel, Linda D - Art (21)

**DAWES MIDDLE SCHOOL**

55-0001-004

5130 Colfax Ave, Lincoln 68504-1799

Phone: (402) 436-1211

FAX: (402) 458-3211

Knudsen, David S - Principal (16)  
 Vonderschmidt, Richard A - Asst Prin (9)  
 Tien, David W - Spec Ed (7)  
 True, Ashli K - Math (4)  
 True, Christopher R - Math (2)  
 Tvrdy, Shelly K - Business (4)  
 Vampola, Scott A - Health, PE (11)  
 Volker, Peggy L - Sec Couns (15)  
 Wall, Faye M - Spec Ed (13)  
 Walstrom, Julie C - Art (24)  
 Watson, Alyssa S - Soc Sci (3)  
 Watt, Mark S - Health, PE (11)  
 Welker, Jerel L - Math (23)  
 Wendt, Linda S - Business (1)  
 Winter, Kelley L - Sec Couns (1)  
 Wright, Melinda J - Eng Lang (21)  
 Yendra, Sara L - Nat Sci (2)

Knudsen, David S - Principal (16)  
 Vonderschmidt, Richard A - Asst Prin (9)  
 Adams, Val M - Math (6)  
 Beliford, Cynthia A - Spec Ed (33)  
 Beran, Debbie R - 6th Grade (8)  
 Brockman, Ann M - Spec Ed (7)  
 Brownson, Heidi L - Spec Ed (22)  
 Bundy, Debra B - Media Spec (11)  
 Coffman, Kimberly L - Spec Ed (7)  
 Corkern, Meagan A - Spec Ed (4)  
 Crose, Sarah L - Math (8)  
 Danek, Wendy J - Psych (6)  
 Dawson, Douglas B - Health, PE (11)  
 Fessler, Angela K - Eng Lang (13)  
 Fowler, Michelle A - Eng Lang (2)  
 Green, Jodie A - Sec Couns (23)  
 Guy, Patricia E - Spec Ed (12)  
 Halvorsen, Lisa L - Spec Ed (10)  
 Hansen, Lisa C - Soc Sci (11)  
 Harrington, Jacqueline M - 6th Grade (5)  
 Henjes, Lisa M - 6th Grade (4)  
 Hickman, Karen S - Eng Lang (18)  
 Hill, B A - Music (14)  
 Holle, Kevin G - Math (8)  
 Jones, Marcia A - Nurse (14)  
 Koehler, Sheree G - Pgm Coord (18)  
 Lamml, Michael A - Ind Tech (3)  
 Lindahl, Eileen N - Eng Lang (11)  
 Lloyd, Andante D - Soc Sci (2)  
 Lord, Jeanne L - Eng Lang (20)  
 Lothorp, Sondra L - Spch Path (16)  
 McEntarffer, Franklin J - Spec Ed (7)  
 Monroe, Susan L - Pgm Coord (16)  
 Peinado, Iraida C - F Lang (6)  
 Peters, Nancy - 6th Grade (15)  
 Piersel, Carey B - 6th Grade (16)  
 Rector, Roxanne R - 6th Grade (5)  
 Reeves, Nicole D - Art (11)  
 Rennings, Lorilyn - Eng Lang (16)  
 Resnick, Julianne C - Music (3)  
 Rettig, Brad L - Health, PE (2)  
 Rezac, Allan F - Math (16)  
 Rockwell, Cynthia S - F Lang (21)  
 Scaggs, Tob J - 6th Grade (8)  
 Schmucker, Carol J - Fam Cn Sci (3)  
 Sisk, Paul A - Nat Sci (8)  
 Starr, Mary M - Sec Couns (18)  
 Stehlik, Theresa E - 6th Grade (17)  
 Steiner, Heather L - Business (12)  
 Stevens, George E - Spec Ed (2)  
 Stutzman, Sheila R - Music (13)  
 Thomas, Gregory L - Music (13)  
 Tucker, Kelly N - Health, PE (1)  
 Vacek, Eric A - Health, PE (7)

Van Pelt-Rodrig, Krista K - Nat Sci (2)  
 Wegman, Jill A - Spec Ed (22)  
 West, Donna L - Nat Sci (36)  
 Yost, Judith A - Grades 5-8 (23)

**GOODRICH MIDDLE SCHOOL**

55-0001-019

4600 Lewis Ave, Lincoln 68521-2098

Phone: (402) 436-1213

FAX: (402) 458-3213

Henninger, Michael - Principal (26)  
 Zabawa, Angela S - Asst Prin (7)  
 Ailes, Brent A - Math (3)  
 Armstrong, Nicolle L - Eng Lang (4)  
 Banwell, Maren K - Eng Lang (5)  
 Barry, Vicki J - Math (4)  
 Brown, Tim L - 6th Grade (10)  
 Claridge, Kimberly S - Health, PE (6)  
 Filbrandt, Tamra L - 6th Grade (12)  
 Finke, Jessica L - Ind Tech (3)  
 Flaherty, Laurie J - Spec Ed (7)  
 Fox, Ashley J - Soc Sci (1)  
 Gibbs, Michelle A - 6th Grade (5)  
 Gilbreath, Bradley J - Spec Ed (12)  
 Graves, Cheryl R - Sec Couns (20)  
 Guernsey, Kara A - 6th Grade (1)  
 Hindmand, Reed A - Psych (9)  
 Hochstetler, Heidi L - Eng Lang (2)  
 Jantz, Jodie R - Nat Sci (10)  
 Jones, Barbara E - Music (30)  
 Keech, David A - Pgm Coord (18)  
 Keim, Jody L - Spec Ed (2)  
 Kennedy, Nancy - Eng Lang (27)  
 Kingery, Melissa K - Spec Ed (16)  
 Knotwell, Denise K - Soc Sci (9)  
 Kolbe, Thomas J - 6th Grade (10)  
 LaFollette, Jacquelyn N - Media Spec (19)  
 Lecher, Colleen M - Health, PE (8)  
 Ledin, Amanda K - Spec Ed (7)  
 Lenz, Teresa M - Music (16)  
 Liesemeyer, Tracy A - ESL (14)  
 Lindsey, Abigail A - Fam Cn Sci (5)  
 Little, Craig A - Nat Sci (11)  
 McLaren, Gregory L - Business (6)  
 McNulty, Anastassia S - ESL (2)  
 Medel, Margaret A - F Lang (30)  
 Miller, Angela M - Nat Sci (1)  
 Norland, Shannon L - Spec Ed (2)  
 Osborn, Amanda S - Spec Ed (3)  
 Pease, Katie A - Math (3)  
 Pierce, Jeffrey W - 6th Grade (9)  
 Pracheil, Amy E - Eng Lang (2)  
 Rasmussen, Debra K - Sec Couns (14)  
 Reinwald, Darla J - 6th Grade (18)  
 Renfro, Jeremy J - Math (5)  
 Salem, Laura S - ESL (9)  
 Salsman, Nancy L - Spch Path (5)  
 Schmidt, Brenda K - Eng Lang (6)  
 Schnabel, Brett A - Health, PE (5)  
 Schuster-Graff, Mary L - Soc Sci (11)  
 Schwasinger, Samantha L - Eng Lang (3)  
 Shafer, Daniel J - Nat Sci (7)  
 Shaw, Robert J - Sec Couns (22)  
 Spearman, Stephanie A - Computer (1)  
 Speidell, Michelle E - Art (19)  
 Stineman, Janet M - 6th Grade (17)  
 Stoner, Christine L - Music (6)  
 Swanson, Kent J - Soc Sci (34)  
 Swartzlander, Diane M - Math (16)  
 Terwilliger, Barbara J - 6th Grade (6)  
 Tooley, Mary L - F Lang (30)  
 Vonkaenel, Nicole L - Health, PE (5)  
 Westerberg, Beverly E - High Ability Ed (22)  
 Widick, Gregory C - Spec Ed (6)  
 Willet, Danis R - Health, PE (13)  
 Williams, Karen F - 6th Grade (24)  
 Woodward, Sheryl A - Nurse (10)

**IRVING MIDDLE SCHOOL**

55-0001-010

2745 S 22nd St, Lincoln 68502-3999

Phone: (402) 436-1214

FAX: (402) 458-3214

McDermott, Hugh A - Principal (25)  
 Eisler, Reesa M - Asst Prin (22)  
 Applegate, Mary C - 6th Grade (4)  
 Aspegren, Patricia A - Eng Lang (14)  
 Bender, Dwight A - Health, PE (8)  
 Biegert, Janet - Health, PE (31)  
 Bradford, Meg - Sign Lang Interp (10)  
 Buckner, Scott A - Soc Sci (19)

(Continued from previous page)

**IRVING MIDDLE SCHOOL**

55-0001-010

2745 S 22nd St, Lincoln 68502-3999

Phone: (402) 436-1214

FAX: (402) 458-3214

Clough, Sean D - 6th Grade (9)  
 Cockle, Kelly L - Nat Sci (15)  
 Coleman, Lindsay R - Business (3)  
 Collingham, Laura E - F Lang (35)  
 Coniglio, Nancy D - Spec Ed (10)  
 Connell, J R - Health, PE (27)  
 Cook, Lynna Gene - 6th Grade (37)  
 Daniel, Alicia A - Eng Lang (5)  
 Devall, Michael D - Spec Ed (21)  
 Eckery, Debra K - Media Spec (31)  
 Fanning, Letrisha D - Soc Sci (2)  
 Finke, Jessica L - Ind Tech (3)  
 Fricke, Jessica M - Math (5)  
 Frohberg, Melanie L - Music (19)  
 Froschneider, Jacob R - Health, PE (2)  
 Gaer, Dixie L - Eng Lang (18)  
 Gaines-Nelson, Samantha L - Sign Lang Interp (7)  
 Gergen, Sarah C - Nat Sci (8)  
 Goodrich, Michael D - Eng Lang (25)  
 Green, Shauna K - 6th Grade (6)  
 Harrington, Catherine - Art (32)  
 Hartsook, Tonya A - Nurse (13)  
 Hassebroek, Troy J - 6th Grade (3)  
 Hirsch, Wendy L - Spec Ed (11)  
 Hirschfeld, Linda S - Spec Ed (17)  
 Hoham, Tanya S - Math (12)  
 Hottovy, Susan E - Music (13)  
 Hunter, Christina J - Math (4)  
 Hutchens, Donna J - Nat Sci (17)  
 Ihrig, Sid N - Sign Lang Interp (27)  
 Janssen, Linda S - Business (25)  
 Jensen, Dennis R - Sec Couns (28)  
 Kay, Thomas P - Nat Sci (10)  
 Knight, Charles S - 6th Grade (24)  
 Krause, Cynthia A - Spec Ed (19)  
 Krien, Jan S - Sec Couns (2)  
 Krull, Karen L - Spec Ed (15)  
 Lehman, Kimberly A - Spch Path (23)  
 Leising, Michelle L - Health, PE (11)  
 Lewis, Cheri L - Sign Lang Interp (9)  
 Lokie, Julie M - Fam Cn Sci (5)  
 Luebbe, Peggy J - Spec Ed (25)  
 McKee, Linda J - Soc Sci (16)  
 Miller, Betsy D - 6th Grade (31)  
 Moser-Bergo, Valerie E - Sec Couns (20)  
 Navas, Robert H - Spec Ed (21)  
 Navas, Sharon L - Pgm Coord (25)  
 Nelson, Linda S - Eng Lang (32)  
 Nienhueser, Carol M - Spec Ed (9)  
 Page, Sharon K - Sign Lang Interp (18)  
 Payne, Jeffrey E - 6th Grade (28)  
 Payne, Kathleen B - Spch Path (26)  
 Pearson, Linda J - Sign Lang Interp (17)  
 Pickering, Margaret J - 6th Grade (2)  
 Richardson, Derek D - 6th Grade (4)  
 Robb, Michael J - Music (7)  
 Rosenboom, Kristen N - 6th Grade (1)  
 Shepler, Coleen M - Soc Sci (36)  
 Shuman, Stephanie M - Health, PE (3)  
 Skiles, Cindy M - Sign Lang Interp (9)  
 Squier, Jon C - Spec Ed (12)  
 Stanley, Nancy S - F Lang (8)  
 Stark, Peggy J - Eng Lang (28)  
 Stevens, George E - Spec Ed (2)  
 Tinkham, Scotti J - Eng Lang (1)  
 Wolf, Andrea E - Math (17)  
 Walz, Cara R - 6th Grade (4)  
 Waters, Lori - Math (31)  
 Wiese, Martin J - Psych (12)  
 Wittgren, Joe L - Ind Tech (35)  
 Zetterman, Cynthia A - Eng Lang (20)

**LEFLER MIDDLE SCHOOL**

55-0001-012

1100 S 48th St, Lincoln 68510-4899

Phone: (402) 436-1215

FAX: (402) 458-3215

Schrad, Kelly L - Principal (22)  
 Calafiore, Raffaele - Asst Prin (16)  
 Babcock, Connie L - 6th Grade (14)  
 Boswell, Rebecca J - Soc Sci (12)  
 Burch, Amy L - Spec Ed (8)  
 Ceballos, Charlotte M - Health, PE (11)

Cech, Janellen - Health, PE (10)  
 Dance, Mary J - Eng Lang (34)  
 Dawson, Jon A - Soc Sci (16)  
 Dawson, Larry C - Media Spec (31)  
 Eischeid, Martha L - Eng Lang (25)  
 Escamilla, Manuel R - Soc Sci (3)  
 Flamme, Kimberly J - Fam Cn Sci (14)  
 Froistad, Erin R - Spec Ed (7)  
 Frye, Jayne M - Spec Ed (20)  
 Fuhrer, Lee W - Nat Sci (9)  
 Graham-Rowe, Lynda S - F Lang (8)  
 Herres, Michael R - Eng Lang (10)  
 Hoy, Rajean K - Math (31)  
 Hoyt, Diane K - Pgm Coord (25)  
 Indriksons, Margaret L - Nat Sci (26)  
 Isaacs, Pamela S - Math (8)  
 Johnson, Kristin K - Math (15)  
 Karas, James B - Music (1)  
 Keady, Thomas M - Ind Tech (28)  
 Keel, Blayde L - Art (9)  
 Kelley, Suzanne M - Nat Sci (8)  
 Komenda, Angela M - 6th Grade (2)  
 Kramer-Hansen, Lisa A - Nat Sci (15)  
 Lange, Mary S - Eng Lang (5)  
 Langer, Michele M - ESL (20)  
 Lorraine, Cheryl J - Eng Lang (11)  
 McKeown, Janelle D - 6th Grade (22)  
 Miller, Barbara D - 6th Grade (19)  
 Mooreheadfisher, Lynn M - Nurse (7)  
 Newell, Barbara A - Psych (22)  
 Olmstead, Janet R - Spec Ed (19)  
 Oltman, Sara A - Music (15)  
 Pappas, Jeffrey N - Health, PE (17)  
 Pauley, Erin K - Spch Path (3)  
 Paulson, Lucinda I - Spec Ed (8)  
 Rinne, Deborah K - Spec Ed (12)  
 Rogge, Mary E - Business (19)  
 Schmidt, Anne D - Math (22)  
 Shuster, Cathlin A - ESL (38)  
 Smith, Valerie - Spec Ed (20)  
 Steckelberg, Pamela A - 6th Grade (15)  
 Stewart, Marcia A - Eng Lang (17)  
 Stokes, Annie - Sec Couns (28)  
 Stuckey, Nancy L - 6th Grade (27)  
 Terry, Barbara A - Sec Couns (26)  
 Thamer Iv, Edwin A - 6th Grade (3)  
 Thompson, Dawn L - Health, PE (6)  
 Tidemann, Susan - 6th Grade (5)  
 Townsend, Susan L - Sec Couns (12)  
 Tran-Dennis, Diem H - Spec Ed (3)  
 Walls, Karen E - Computer (33)  
 Wenstrand, Cari-lynn M - Music (3)  
 Wenzl, William J - Soc Sci (8)  
 Ybarra, Christine L - F Lang (2)

**LUX MIDDLE SCHOOL**

55-0001-058

7800 High St, Lincoln 68506-3661

Phone: (402) 436-1220

FAX: (402) 436-1309

Bucher, William C - Principal (20)  
 Dilgosh, Janice L - Asst Prin (16)  
 Applegate, Robert E - Health, PE (19)  
 Arndt, Allison B - 6th Grade (8)  
 Beer, Nancy A - Eng Lang (5)  
 Bornemeier, Myrna L - Math (21)  
 Bouwens, Carrie A - Fam Cn Sci (27)  
 Boye, Marjorie A - Nurse (16)  
 Bruner, Patricia K - 6th Grade (17)  
 Brunken, Cynthia D - Spch Path (19)  
 Bubb, Kathleen M - 6th Grade (18)  
 Burch, Brent A - Soc Sci (6)  
 Cabacungan, Carol L - Eng Lang (33)  
 Carpenterjanike, Lora E - Nat Sci (1)  
 Champoux, Christina M - Spec Ed (6)  
 Chelikowsky, Marie L - Nat Sci (17)  
 Cochnar, Suzanne E - Art (19)  
 Connelly, Jennifer J - Pgm Coord (29)  
 Cornell, Caralynn M - F Lang (7)  
 Czeranko III, Alex A - Health, PE (24)  
 Dinneen, Pamela F - Sec Couns (18)  
 Doering, Cindy M - Spec Ed (8)  
 Duns, Lynette R - Eng Lang (14)  
 Dupont, John A - Health, PE (10)  
 Feldman, Lori S - Spec Ed (7)  
 Fentress, Stacey L - Health, PE (1)  
 Fichthorn, Diane D - Eng Lang (20)  
 Gaines, Michelle - Health, PE (6)  
 Gaston, Amy M - Sec Couns (6)  
 Glathar, Kimberly M - Sec Couns (7)  
 Gleason, Mary E - Nat Sci (8)

Goeken, Tracy Q - Spch Path (1)  
 Gottberg, Gregory C - Soc Sci (8)  
 Gran, Linda E - Spec Ed (11)  
 Grieser, Darla S - Math (12)  
 Halpine, Karla J - F Lang (11)  
 Hamilton, L S - F Lang (2)  
 Harlan, Julie A - Music (11)  
 Heinzman, Rebecca J - 6th Grade (27)  
 Hillhouse, Rita M - Math (8)  
 Janike, Kerry L - Soc Sci (7)  
 Jasa, Rebecca A - Health, PE (1)  
 Koens Vavala, Mary K - Eng Lang (12)  
 Krueger, Julie A - Music (22)  
 Manning, Sharon L - Spec Ed (6)  
 Marx, Susan C - Health, PE (14)  
 Matta, Vicki A - 6th Grade (1)  
 Mayer, Vicki L - Spec Ed (6)  
 Megrue, Gregory G - 6th Grade (34)  
 Mercure, Katherine L - Soc Sci (14)  
 Metzger, Mary - Fam Cn Sci (19)  
 Nelson-Dixon, Lynne - 6th Grade (28)  
 Paulsen, Kay L - Media Spec (16)  
 Penner, Leona J - Math (39)  
 Pittenger, Shari A - Eng Lang (7)  
 Powers, Richard D - Nat Sci (16)  
 Raatz, Michele A - Math (21)  
 Renieri, Lindsey N - Nat Sci (1)  
 Ricker, Cynthia H - Spec Ed (11)  
 Ringenberg, Verla L - 6th Grade (21)  
 Roehrs, William A - Music (27)  
 Schlaebitz, Cathleen J - Music (24)  
 Schur, Brian A - Soc Sci (6)  
 Senkbeil, Rochelle - 6th Grade (18)  
 Seymour, Caroline K - 6th Grade (4)  
 Slaby, Diane - Business (16)  
 Smith, Jill Q - Psych (7)  
 Stelmach, Mary - Art (17)  
 Sypal, Dru B - 6th Grade (14)  
 Thaden, Roger D - Music (25)  
 True, Rhonda D - Nat Sci (21)  
 Van Winkle, Jennifer L - Eng Lang (6)  
 Vidlock, Debra A - Business (16)  
 Whitman, Del L - Music (21)  
 Wiens, Andrea L - Math (4)  
 Wolf, David A - Ind Tech (30)

**MICKLE MIDDLE SCHOOL(NCA)**

55-0001-013

2500 N 67th St, Lincoln 68507-2894

Phone: (402) 436-1216

FAX: (402) 458-3216

Neal, John P - Principal (5)  
 Deutsch, Kevin D - Asst Prin (14)  
 Adler, Michelle A - Spec Ed (2)  
 Ainslie, Doreen S - Soc Sci (27)  
 Bateman, Joanne P - Grades 6-8 (33)  
 Bigham, Mark R - Nat Sci (32)  
 Bockman Eckberg, Elizabeth A - Nat Sci (2)  
 Burck, Thomas E - 6th Grade (31)  
 Carlson, Mary A - 6th Grade (1)  
 Carnie, Amy L - Psych (6)  
 Carroll, Michael C - Health, PE (20)  
 Charf, Michelle R - Spec Ed (8)  
 Cloran, Maralee S - Nurse (6)  
 Copeland, Mattie E - 6th Grade (25)  
 Cotton-Green, Jane L - Spec Ed (15)  
 Covington, Lorie L - Eng Lang (10)  
 Davis, Kimberly J - Sec Couns (11)  
 Euler, Barbara - High Ability Ed (34)  
 Fagler, Jeffrey W - Business (4)  
 Fischer, Nancy J - Eng Lang (16)  
 Gabelhouse, Diane E - Art (11)  
 Haney, Benjamin D - 6th Grade (7)  
 Hansen, Patricia A - Math (34)  
 Harris, Vicki L - Eng Lang (25)  
 Hoffart, Matthew C - Eng Lang (6)  
 Johnson, Arlyce E - Music (4)  
 Jones, Joyce M - 6th Grade (16)  
 Jorgensen, April M - Eng Lang (3)  
 Keister, Jean M - Eng Lang (31)  
 Kiburz, Nancy L - Health, PE (7)  
 Krapfl, Richard H - Soc Sci (7)  
 Kreizel, Julie M - Math (10)  
 Kubicek, Diane K - Spec Ed (2)  
 Laird, Matthew H - Ind Tech (7)  
 Lenz, Nora A - F Lang (11)  
 Love, Edward J - Music (13)  
 Magnuson, Thomas A - Spec Ed (9)  
 McVay, Jane E - Spec Ed (31)  
 Montgomery, Tracy M - 6th Grade (6)  
 Moiz, Marcia - Health, PE (33)

Norvall, Lloydette L - Spec Ed (10)  
 Pearson, Victor G - Sec Couns (4)  
 Pfeiffer, Leslie K - Pgm Coord (17)  
 Pfohlner, Mary B - Music (9)  
 Rousseau, Joseph B - Nat Sci (5)  
 Rowland, Suzanne C - Spch Path (6)  
 Sass, Bradley S - Nat Sci (19)  
 Schafer, Daniel K - 6th Grade (5)  
 Schneider, Connie J - Eng Lang (8)  
 Searls, Teresa L - Computer (19)  
 Seymour, Colleen V - Spec Ed (21)  
 Shuman, Patricia J - Sec Couns (31)  
 Soukup, Leah A - F Lang (2)  
 Spiry, Joan L - Math (8)  
 Staenberg, Linda M - Eng Lang (10)  
 Stallings, Mary Ann - Math (24)  
 Swartz, Michael E - Music (24)  
 Thompson, Lindsey T - Math (5)  
 Vanneman, Susan J - Media Spec (16)  
 Vollmer, Linda B - Fam Cn Sci (4)  
 Vossler, Lori A - 6th Grade (11)  
 Watermeier, Terri A - Health, PE (28)  
 Wolzen, Donna K - 6th Grade (16)

**PARK MIDDLE SCHOOL(NCA)**

55-0001-053

855 S 8th St, Lincoln 68508-3199

Phone: (402) 436-1212

FAX: (402) 458-3212

Neddenriep, E Terry - Principal (18)  
 Cook, Mary Beth - Asst Prin (33)  
 Applegate, Amy D - Health, PE (3)  
 Baird, Molly A - Nat Sci (14)  
 Baker, June R - Soc Sci (8)  
 Beard, Dona P - Eng Lang (19)  
 Bender, Gail S - ESL (20)  
 Best, Gloria C - Soc Sci (26)  
 Black, John A - Health, PE (13)  
 Brown, Valerie J - ESL (6)  
 Bunde, Daniel W - Soc Sci (21)  
 Callaway, Patricia M - Eng Lang (8)  
 Christensen, David G - Health, PE (10)  
 Corbridge, Samantha L - Spch Path (3)  
 Cosson, Amy C - Eng Lang (11)  
 Cox, Debra L - Spec Ed (3)  
 Crowley, Jack N - Sec Couns (16)  
 Cuddy, Mark E - Eng Lang (22)  
 Daberkow, Norma C - Media Spec (16)  
 Daharsh, Paula L - Spec Ed (17)  
 Deabler, Alexander S - Nat Sci (16)  
 Diaz-Debose, Chandra C - Math (9)  
 Eckman, Scott E - 6th Grade (5)  
 Everts, Marcus K - Nat Sci (7)  
 Frazier-Koontz, Mary K - ESL (18)  
 Genung, Heidi L - Spec Ed (6)  
 Georgius, Kelly C - 6th Grade (6)  
 Grayer, Marlene F - 6th Grade (1)  
 Haji, Najat R - Math (5)  
 Hamilton, Megan C - Spec Ed (8)  
 Harrenstein, Suzanne F - F Lang (14)  
 Harvey, Joy L - Spec Ed (1)  
 Hein, Denise A - Spec Ed (2)  
 Herrie, Kyle E - Math (11)  
 Hempton, Jane - Music (24)  
 Hubbell, Anne M - ESL (13)  
 Huelle, Adrienne S - Health, PE (17)  
 Jensen, Gail A - Math (32)  
 Jungck, Gary A - Music (26)  
 Kaiser, Janis A - Spec Ed (15)  
 Kassebaum, Lance L - Nat Sci (7)  
 Kavan, Patricia A - Spec Ed (21)  
 Kirilloff, Loree M - Nurse (8)  
 Knapp, Rebecca L - 6th Grade (6)  
 Knight, Dianna P - 6th Grade (13)  
 Kupcinski, John A - Psych (13)  
 Lubash, Corie A - 6th Grade (4)  
 Luedtke, Lori L - Business (5)  
 Lutz, Seth A - Pgm Coord (11)  
 Martin, Rebecca J - Health, PE (28)  
 Mickens, Adeline - Eng Lang (9)  
 Mickle, Adam W - 6th Grade (2)  
 Miles, Karla J - Spec Ed (19)  
 Miller, Elizabeth A - Eng Lang (6)  
 Mischke, Lisa F - Sec Couns (20)  
 Mook, Rebecca J - Fam Cn Sci (27)  
 Murphy, Jennie M - 6th Grade (8)  
 Myers, Katie M - 6th Grade (1)  
 Neal, James M - Ind Tech (30)  
 Odgers, Elizabeth M - Spch Path (15)  
 O'Meara, Patrick K - Soc Sci (17)  
 Otto, Sharon L - Eng Lang (3)



(Continued from previous page)

**PARK MIDDLE SCHOOL(NCA)**

55-0001-053  
855 S 8th St, Lincoln 68508-3199  
Phone: (402) 436-1212  
FAX: (402) 458-3212

Porter, Valerie L - ESL (1)  
Renter, Nathan C - Math (3)  
Rippe, Theresa M - Nat Sci (9)  
Roper, Elizabeth L - Eng Lang (19)  
Rush, Sarah E - 6th Grade (6)  
Schnakenberg, Kimberly A - Math (13)  
Sohl, Joyce M - Eng Lang (15)  
Sommerich, Vicki J - ESL (9)  
Sovey, Jerrold R - 6th Grade (31)  
Sturgeon, Nissa J - Art (14)  
Svoboda, Sherri M - Sec Couns (14)  
Ulrich, John W - Music (28)  
Weier, Carissa A - Spec Ed (4)  
Wiedman-Tidball, Laura A - F Lang (4)

**POUND MIDDLE SCHOOL**

55-0001-017  
4740 S 45th St, Lincoln 68516-1799  
Phone: (402) 436-1217  
FAX: (402) 458-3217

Deibler, Christopher B - Principal (21)  
Dirks, Ross W - Asst Prin (22)  
Bailey, Danielle M - Business (4)  
Bass, Jennifer L - Sec Couns (7)  
Birky, Elisabeth A - 6th Grade (6)  
Boshart, Michelle L - 6th Grade (5)  
Boye, Marjorie A - Nurse (16)  
Bridger, Robin L - 6th Grade (4)  
Brown, Anica A - 6th Grade (15)  
Burkett, Robert E - Soc Sci (7)  
Carey, John E - Art (29)  
Christiansen, S Cathy - Eng Lang (29)  
Connell, Kathleen E - Spec Ed (10)  
Cook, Susan M - Music (13)  
Czarnick, Clinton D - Math (6)  
Deschaine, Robert E - Health, PE (28)  
Dimon, Terri T - F Lang (13)  
Doan, Sarah J - Spec Ed (17)  
Eppert, David P - Health, PE (23)  
Fouk, Lane E - Math (28)  
Furse, Garold J - 6th Grade (13)  
Gerber, John D - Spec Ed (12)  
Hanssen, Donald W - Math (38)  
Harding, Sara L - 6th Grade (17)  
Hayden, Joel G - Spec Ed (9)  
Head, Luanne - Eng Lang (30)  
Herlitzke, Toni M - Eng Lang (6)  
Hibbing, Anne E - Eng Lang (16)  
Hubbard-Harris, Valerie B - Soc Sci (21)  
Ivanov, Ivan A - Health, PE (8)  
Kupcinski, John A - Psych (13)  
Lewis, Diane L - Music (18)  
Longman, Brenda L - Spec Ed (9)  
Maxwell, Jon R - 6th Grade (13)  
Nielsen, Kurt M - Health, PE (28)  
Packard, Samuel T - Music (3)  
Patterson, Carolyn A - Soc Sci (26)  
Rittgarn, Gwen J - Spch Path (8)  
Sanchez, Olga - F Lang (10)  
Schaffer, Mary L - Fam Cn Sci (29)  
Schulz, James L - Music (22)  
Seim, Nancy A - Pgm Coord (25)  
Sharkey, Paula M - Spch Path (3)  
Sharp, Debra L - Eng Lang (24)  
Sherbeck, Elizabeth A - Spec Ed (7)  
Siedel, Brad S - 6th Grade (15)  
Simpson, Sandra L - Eng Lang (8)  
Smith, Kirsten S - Nat Sci (13)  
Staudinger, Sarmite - Media Spec (20)  
Swanson, Cynthia R - 6th Grade (17)  
Taylor, Misty M - Sec Couns (1)  
Timmermans, Lauren L - Spec Ed (21)  
Tomlinson, Mary Ann - Sec Couns (15)  
Vasa, Deborah K - Nat Sci (26)  
Vogt, Sharon K - Math (26)  
Walls, Karen E - Computer (33)  
Wesche, Charles H - Nat Sci (4)  
Widhalm, Daniel V - Ind Tech (36)  
Wingrove, Lynn - Eng Lang (37)  
Wolf, Danny R - Soc Sci (29)  
Wurster, Kent D - Health, PE (16)

**SCOTT MIDDLE SCHOOL**

55-0001-059  
2200 Pine Lake Road, Lincoln 68516-3600  
Phone: (402) 436-1218  
FAX: (402) 458-3218

Hix, Linda S - Principal (9)  
Ernst, Richard G - Asst Prin (12)  
Antholz, Stephanie L - Spec Ed (5)  
Battelle, Marlene V - Grades 6-8 (8)  
Berks, Darla R - Math (7)  
Biggerstaff, Linda J - Nurse (15)  
Bossard, Sherri J - F Lang (9)  
Brown, Steven G - Nat Sci (11)  
Buckner, Paulette S - Fam Cn Sci (23)  
Buresh, Angela M - Sec Couns (3)  
Burkey, Carrie L - 6th Grade (15)  
Christianity, Lesa R - 6th Grade (21)  
Claridge, Daniel J - Health, PE (11)  
Clarke, Heidi J - Spec Ed (7)  
Cooper, Nicole M - Spch Path (3)  
Crump, Nicholus J - Spec Ed (3)  
Curtis, Lora A - Nat Sci (14)  
Czeranko III, Alex A - Health, PE (24)  
Daharsh, Mark L - 6th Grade (24)  
Davis, Janet L - F Lang (17)  
Duckworth, Marcia L - Health, PE (34)  
Elliott, Anita K - Music (19)  
Ells, Paul W - Soc Sci (21)  
Estudillo, Elizabeth A - Art (1)  
Fergen, Katherine - Psych (10)  
Foster, Carrie A - Spec Ed (10)  
Ganz, Jeffrey G - Nat Sci (1)  
Gentry, Ruth A - Eng Lang (30)  
Goa, Dorothy L - Spec Ed (15)  
Hansen, Judith M - Nat Sci (8)  
Harlan, Julie A - Music (11)  
Headley, Debra K - Business (19)  
Hedrick, Sue D - 6th Grade (21)  
Hellman, Jean M - Media Spec (1)  
Hohenfeldt, Michelle L - Eng Lang (9)  
Hudson, Amy L - Drama/theat (8)  
Jones, Robin L - Math (7)  
Kechely, William J - Health, PE (32)  
Kloefkorn, Kathleen - Health, PE (14)  
Kreikemeier, Jamie R - Eng Lang (8)  
Krenk, Jeanne M - Spec Ed (7)  
Lenz, Peter John L - Health, PE (14)  
Lighter, Sherry A - Eng Lang (13)  
Lockard, Jay M - Ind Tech (22)  
Mann, James R - Soc Sci (35)  
Marolf, Richard - Music (22)  
Miller, Rachel K - Math (13)  
Miriovsky, Barbara J - Math (9)  
Mullen, Tracy M - Nat Sci (7)  
Murphy, Sean M - Soc Sci (11)  
Myles, Lillie B - Soc Sci (18)  
Nelson, Eric R - 6th Grade (5)  
Owen, Carole L - Eng Lang (13)  
Polacek, Adam J - 6th Grade (1)  
Rangel, Kristin K - Music (12)  
Raven, Teresa A - Sec Couns (26)  
Ridder, Kimberly R - 6th Grade (18)  
Rienks, Linda K - 6th Grade (6)  
Ripa, David A - Math (35)  
Roberts, Mindy L - Pgm Coord (7)  
Rump, Jeffrey S - 6th Grade (9)  
Rush, Jacqueline J - Music (16)  
Sadler, Susan M - Eng Lang (7)  
Sanburg, Londa - 6th Grade (20)  
Schulenberg, William A - Pgm Coord (22)  
Severin, Joshua W - Math (9)  
Sundeen, Sandra S - Health, PE (7)  
Tegeleer, Nancy S - Sec Couns (28)  
Underhill, Kathryn M - Art (12)  
Watson, Tyler R - Business (1)  
Williams, Lolene B - F Lang (16)  
Wittstruck, Catherine S - 6th Grade (13)  
Workman, Marie A - 6th Grade (10)  
Zajicek, Matthew J - Health, PE (5)

**ARNOLD ELEMENTARY SCHOOL**

55-0001-023  
5300 W Knight Dr, Lincoln 68524-1139  
Phone: (402) 436-1120  
FAX: (402) 436-1101

Honeycutt, Kathy R - Principal (31)  
Robertson, Sandra - Asst Prin (25)  
Anderson, Kelly A - 5th Grade (16)  
Archer, Jill A - Media Spec (16)  
Babbitt, Alexis M - 2nd Grade (1)  
Bailey, John A - Music (3)

Barkmeier, Amanda C - Kdg (1)  
Beiriger, Christina R - Spec Ed (3)  
Belau, Danelle L - Kdg (6)  
Bender, Gail S - Pgm Coord (20)  
Boone, Kimberly A - Art (11)  
Brown, Connie J - 4th Grade (18)  
Brown, Susan M - Spec Ed (31)  
Burklund, Jennifer J - 3rd Grade (9)  
Cherry, Mary J - ESL (15)  
Clements, Patricia A - ESL (12)  
Cobb, Marilyn L - 5th Grade (19)  
Cocodrill, Claude A - Grades Pk-6 (22)  
Cole O'Connor, Cathron M - ESL (12)  
Collings, Erin L - Spec Ed (3)  
Corner, Patsy A - Spch Path (34)  
Courtney, Amy E - 2nd Grade (1)  
Eickhoff, Sharon V - Spec Ed (2)  
Entzminger, Rosanne M - 3rd Grade (5)  
Fletcher, Janell R - Kdg (14)  
Franck, Jon B - Psych (7)  
Fry, Kristine M - Prekdg (1)  
Goodrich, Catherine M - 4th Grade (28)  
Goracke, Janet M - Kdg (26)  
Greco, Kathy L - Kdg (23)  
Johnson, Sara E - Eng Lang (9)  
Juhnke, Maydene - 2nd Grade (8)  
Kelly, Janet M - 2nd Grade (1)  
Long, Kelly A - 2nd Grade (8)  
Marx, Susan E - Eng Lang (10)  
Maurer, Joanne M - 5th Grade (1)  
McIntyre, Barbara L - Elem Couns (3)  
Meyer, Holly B - Spch Path (12)  
Meyer, Kimberly D - Spec Ed (3)  
Meyer, Thomas M - Computer (28)  
Mitchell, Shannon A - Pgm Coord (17)  
Moorman, Kathy I - Eng Lang (2)  
Muchisky, Barbara L - ESL (15)  
Mulvaney, Susan L - Kdg (3)  
Nantkes, Stephanie R - 1st Grade (16)  
Nelson, Kimberly K - Nurse (10)  
Oldfield, Susan E - 1st Grade (31)  
Olson, Kathi D - Spec Ed (2)  
Parrott, Kimberly A - Kdg (7)  
Pasho, Marianne E - 1st Grade (24)  
Peters, Connie N - 1st Grade (2)  
Radney, Marilyn S - ESL (4)  
Rensink, Julianne C - Music (3)  
Roberson, Lisa G - 4th Grade (11)  
Roberson, Timothy D - 3rd Grade (10)  
Schmidt, Shirlyne K - Prekdg (8)  
Schmit, Nolan E - Music (7)  
Schurman, Jamee J - Grades Pk-6 (24)  
Sehi, Amy K - Spch Path (12)  
Solis, Makayla J - 4th Grade (1)  
Stump, E'Lise M - Eng Lang (22)  
Sylvester, Mitchelene K - Health, PE (7)  
Szabert, David J - Nat Sci (17)  
Teachman, Mary J - 5th Grade (17)  
Unterseher, Rebecca D - 1st Grade (2)  
Wachter, Eric M - 3rd Grade (8)

**BEATTIE ELEMENTARY SCHOOL**

55-0001-032  
1901 Calvert St, Lincoln 68502-4899  
Phone: (402) 436-1123  
FAX: (402) 458-3223

Phillips, Michelle - Principal (23)  
Anderson, Cynthia A - 5th Grade (18)  
Ashburn, Julie A - Kdg (9)  
Bartholomew, Larissa L - 1st Grade (2)  
Baumert, Rachel A - 1st Grade (4)  
Bruns, Anne L - Kdg (5)  
Clements, Tracy L - 5th Grade (2)  
Dinneen, Darrell L - Health, PE (17)  
Dreyer, Lee M - Spec Ed (7)  
Duncan, David R - 2nd Grade (17)  
Duncan, Katherine - Nurse (7)  
Ewerth, Sara J - 4th Grade (27)  
Finke, Barbara A - 4th Grade (25)  
Guthrie, Misty S - 4th Grade (3)  
Heckman, Connie K - Media Spec (32)  
Jensen, Amy L - 1st Grade (1)  
Klassen, Stella R - 2nd Grade (2)  
Krueger, Robert J - Music (22)  
Lantis, Nancy J - Kdg (16)  
Lehman, Kimberly A - Spch Path (23)  
Linden-Kahler, Dawn R - Eng Lang (1)  
McInerney, Heidi - 5th Grade (11)  
Metteer, Richard J - Music (12)  
Nowak, Margie L - 2nd Grade (7)  
Owen, David P - Music (30)  
Rathe, Kimberly A - 3rd Grade (4)

Rathman, Veronica L - Pgm Coord (16)  
Rice, Lorinda K - Art (7)  
Rutledge, Wendy L - 1st Grade (3)  
Sievers, Jill A - Eng Lang (17)  
Van Horn, Arlene E - Spec Ed (16)  
Vercellino, Darcy L - 3rd Grade (9)  
Wagner, Jennifer M - Psych (1)  
Whiston, Sandra K - Music (15)  
Wiedel, Lisa M - 3rd Grade (7)  
Wiesen, Cynthia A - Computer (12)  
Zink, Carol A - Pgm Coord (35)

**BELMONT ELEMENTARY SCHOOL**

55-0001-005  
3425 N 14th St, Lincoln 68521-2196  
Phone: (402) 436-1124  
FAX: (402) 436-1114

Dabbert, Deborah L - Principal (21)  
Wilkins, Justin J - Asst Prin (11)  
Anderson, Brock R - Health, PE (3)  
Barr, Angela D - Kdg (1)  
Bauer, Meka G - 4th Grade (2)  
Boyer, Angela C - 4th Grade (2)  
Burmeister, Jacqueline K - 5th Grade (15)  
Butzke, Jeanne A - Music (31)  
Carmichael, Carolann - 4th Grade (12)  
Carroll, Christine M - Kdg (11)  
Chartier, Jeffrey L - 5th Grade (13)  
Clausen, Rosalie - Pgm Coord (18)  
Cowsky, Laurie A - Math (5)  
Cox, Bobbie L - 5th Grade (18)  
Debrick, Barbara J - 1st Grade (7)  
Dyson, David M - 3rd Grade (6)  
Ehrlich, Jerome A - Health, PE (18)  
Ertz, Angela M - Spec Ed (8)  
Francisco, Amy S - Spec Ed (9)  
Glancy, Carol A - Eng Lang (30)  
Hellerich, David N - 4th Grade (19)  
Inman, Jaime E - Kdg (1)  
Jantzen, Brandi R - 3rd Grade (7)  
Jensen, David C - 2nd Grade (8)  
Jensen, Rebecca H - 1st Grade (8)  
Kelle, Alicia D - Spec Ed (1)  
Kelly, Marian K - Spec Ed (5)  
Krzyci, Trina M - Media Spec (9)  
Kupke, Sarah J - ESL (7)  
Ledin, Branden R - 3rd Grade (8)  
Lehn, Jill M - 5th Grade (3)  
Lewandowski, Kerri A - 2nd Grade (6)  
Long, Craig W - ESL (2)  
Magnuson, La Jean A - Spec Ed (14)  
Maw, David M - Art (18)  
Maynard, Philip J - 4th Grade (6)  
Morse, Heather E - Kdg (11)  
Mousel, Shawn A - 5th Grade (9)  
Neemann, Candis J - 2nd Grade (9)  
Nelson, Gina T - 2nd Grade (5)  
Nelson, Libby A - ESL (2)  
Piper, Bradley D - 5th Grade (7)  
Potadle, Brittani L - 1st Grade (4)  
Rangel, Kathy S - Kdg (5)  
Ritchey, Jamie R - Kdg (3)  
Robertson, Julie A - Spch Path (2)  
Sandene, Karen L - Music (24)  
Scherrikau, Marietta - Eng Lang (38)  
Schinkel, Ronald R - Computer (15)  
Schirmer, Kristi A - 3rd Grade (9)  
Shandera, Jill L - 2nd Grade (11)  
Sidner, Ann M - ESL (10)  
Smutny, Heidi M - Kdg (13)  
Stock, Jamie L - Kdg (1)  
Stoner, Christine L - Music (6)  
Swanson, Angela M - Grades Pk-6 (2)  
Vorhies, Julia K - ESL (7)  
Wallasky, Jocelyn I - Grades Pk-6 (22)  
Watchorn, Deborah S - 1st Grade (29)  
Weiss, Jessica R - ESL (8)  
Wieting, Arica L - Spch Path (4)  
Wooseley, Liane M - Spec Ed (1)  
Zabel, Judith A - Nurse (19)  
Zabel, Margaret F - Psych (18)  
Zitek, Julie R - Eng Lang (2)

**BROWNELL ELEMENTARY SCHOOL**

55-0001-011  
6000 Aylesworth Ave, Lincoln 68505-1199  
Phone: (402) 436-1127  
FAX: (402) 436-1117

Muggy, Tim A - Principal (26)  
Aust, Richard L - 4th Grade (7)  
Baumeister, Cecelia A - 2nd Grade (38)

## 66 LINCOLN PUBLIC SCHOOLS

(Continued from previous page)

**BROWNELL ELEMENTARY SCHOOL**

55-0001-011  
6000 Aylesworth Ave, Lincoln 68505-1199  
Phone: (402) 436-1127  
FAX: (402) 436-1117

Behrens, Orlene R - Spec Ed (1)  
Biggerstaff, Linda J - Nurse (15)  
Brown, Patricia A - 2nd Grade (31)  
Bucknell, Cheyanna R - 3rd Grade (4)  
Bunde, Kristin K - 5th Grade (12)  
Caulkins, Marilyn M - Prekdg (8)  
Danek, Wendy J - Psych (6)  
Danielson, Megan L - Spec Ed (2)  
Fandrey, Anne E - 1st Grade (2)  
Hansen, Ellen M - Kdg (7)  
Hillis, Shelly M - 3rd Grade (14)  
Hitz, Jill L - Health, PE (8)  
King, Janet A - 5th Grade (29)  
Lewallen, Katherine D - 3rd Grade (4)  
Marek, Laura E - Eng Lang (2)  
Nyffeler, Jane M - 4th Grade (30)  
Penington, Allegra S - Music (14)  
Philippi, Alice H - Spec Ed (33)  
Roseberry-Brown, Mary E - Music (11)  
Schmidt, Carol J - 1st Grade (45)  
Schwindt, Martha L - Media Spec (5)  
Sibley, Brendon A - Music (14)  
Sohl-Wahlstrom, Gay L - Pgm Coord (18)  
Swartz, Jamie C - Spch Path (7)  
Whitehead, Sara M - Kdg (2)  
Woodward, Harriette - 1st Grade (17)

**CALVERT ELEMENTARY SCHOOL**

55-0001-014  
3709 S 46th St, Lincoln 68506-4299  
Phone: (402) 436-1130  
FAX: (402) 458-3230

Suarez, Michelle R - Principal (22)  
Allerheiligen, Amy J - Grades Pk-6 (4)  
Barrett, Adeline M - Kdg (29)  
Beal, Shannon M - 3rd Grade (3)  
Beaver, Tessie J - Spec Ed (7)  
Bolubasz, Carol L - 2nd Grade (19)  
Bouffard, Peter P - Music (15)  
Burks, Jai N - Pgm Coord (9)  
Carter, Andrew N - 1st Grade (1)  
Johnson, Kathleen M - Psych (26)  
Kubr, Anne C - 5th Grade (31)  
Lipins, Amy J - Social Wkr (13)  
Marr, GERALYN M - 4th Grade (30)  
Martin, Dorothy - Spec Ed (36)  
McClaran, Tammy J - Spec Ed (4)  
McWilliams, Karen R - 5th Grade (32)  
Morrison, Roberta J - Spch Path (26)  
Murman, Lynn M - Media Spec (11)  
Oehlerking, Marilyn - 3rd Grade (34)  
Oehring, Laura B - 2nd Grade (21)  
Payne, Kathleen B - Spch Path (26)  
Pepperl, Nancy - 4th Grade (37)  
Peterson, Lorene A - Prekdg (8)  
Prater, Patricia L - Eng Lang (5)  
Ramsay, Hollis A - Nurse (5)  
Rezac, Bobbi J - 1st Grade (22)  
Ross, Daniel - 5th Grade (30)  
Ryan, Andy S - Health, PE (5)  
Sanderford, Amy M - Spec Ed (1)  
Schellepeper, Kathleen A - 4th Grade (22)  
Snyder, Kristie A - Kdg (30)  
Swanigan, Christina L - 1st Grade (11)  
Thompson, Aaron M - Music (3)  
Thomsen, Sally S - Spec Ed (24)  
Weyers, Anita C - 2nd Grade (26)  
Zillig, Elizabeth A - Prekdg (10)

**CAMPBELL ELEMENTARY SCHOOL**

55-0001-054  
2200 Dodge St, Lincoln 68521-1250  
Phone: (402) 436-1129  
FAX: (402) 458-3229

Molvar, Rosemary R - Principal (37)  
Adams, Katherine M - Spec Ed (1)  
Ayars, Kathy A - 4th Grade (3)  
Bahe, Raette H - Kdg (30)  
Biggs, Deborah J - Grades Pk-6 (6)  
Boyle, Becky L - 5th Grade (5)  
Boyles, Jennifer L - 3rd Grade (1)  
Carlson, Lorie L - 2nd Grade (9)

Connell, Sally A - Health, PE (18)  
Danielson, Donna M - 1st Grade (10)  
Eckman, Michelle J - 4th Grade (3)  
Feely, Susan A - Nat Sci (19)  
Garcia, Jesusa D - 1st Grade (12)  
Goldstein, Karen K - Computer (19)  
Green, Kristi L - Kdg (1)  
Haney, Deborah L - Eng Lang (6)  
Heckman, Jennifer A - Media Spec (1)  
Jochum, Monica M - 2nd Grade (5)  
Johnson, Evelyn K - 5th Grade (13)  
Johnson, Joann K - 1st Grade (12)  
Kampschnieder, Deborah A - Pgm Coord (23)  
Kaup, Sherry D - Spec Ed (38)  
Ladman, Dorothy J - Music (18)  
Lloyd, Cynthia M - Kdg (23)  
Lybarger, Dianna L - 5th Grade (26)  
MacFee, Sherri D - Kdg (9)  
Magdanz, Pamela A - Pgm Coord (27)  
McConkey, Connie L - 5th Grade (14)  
McMasters, Christopher J - Art (9)  
Montierth, Courtney L - Spec Ed (1)  
O'Leary, Kathleen E - Spch Path (29)  
Parish, Bonnie L - 2nd Grade (1)  
Parsley, Barbara R - 3rd Grade (5)  
Pierson, Angela M - 4th Grade (9)  
Rolfes, Keke K - 2nd Grade (8)  
Schaaf, Sheryl A - Music (11)  
Schröder, Amy M - 1st Grade (10)  
Smith, Sarah E - 1st Grade (5)  
Spieker, Stephen J - 4th Grade (8)  
Sprague, Kristen L - 1st Grade (12)  
Stoakes, Ranae R - Eng Lang (5)  
Ten Benschel, Christi K - Psych (7)  
Thomason, Summer P - 3rd Grade (3)  
Turner, Melissa A - 2nd Grade (2)  
Weatherholt, Barbara J - 3rd Grade (16)  
Woodward, Sheryl A - Nurse (10)  
Wright, Dawn M - Spec Ed (16)  
Yoder, Jennifer L - Spec Ed (17)  
Young, Connie K - Eng Lang (2)

**CAVETT ELEMENTARY SCHOOL**

55-0001-055  
7701 S 36th St, Lincoln 68516-5716  
Phone: (402) 436-1131  
FAX: (402) 458-3231

Evasco, Kathleen - Principal (30)  
Vercellino, Jeffrey J - Asst Prin (12)  
Adams, Bobbi A - Kdg (13)  
Boesiger, Stephanie L - 1st Grade (15)  
Bornemeier, Pamela J - 3rd Grade (18)  
Clark, Kandace L - Psych (3)  
Colling, Robin L - Computer (1)  
Copley, Carrie L - 2nd Grade (12)  
Eckhout, Kevin B - 4th Grade (13)  
Faulkner, Lynne M - Art (14)  
Floyd, Judith L - 2nd Grade (22)  
Fusselman, Patti L - Music (18)  
Gleason, Jane C - 1st Grade (7)  
Gordon, Randall J - 3rd Grade (14)  
Hafer, Jacqueline K - Health, PE (17)  
Hansen, Penny L - Spec Ed (18)  
Harris, Sheri L - Spch Path (4)  
Hellerich, Barbara K - Media Spec (28)  
Hight, Krista B - 4th Grade (9)  
Howell, Teresa J - Spec Ed (6)  
Johnson, Pamela S - Eng Lang (14)  
Jones, Ranita H - 4th Grade (1)  
Kitchen, Dorothy L - Eng Lang (17)  
Knolle-Faulkner, Carol - 4th Grade (34)  
Krueger, Julie A - Music (22)  
Langan, Karen K - Eng Lang (13)  
Lydick, Diane K - 2nd Grade (23)  
Mack, Carol J - 3rd Grade (5)  
Madsen-Martinez, Stephany S - 5th Grade (9)  
Maschman, Lisa L - 5th Grade (15)  
Minarick, Lynn M - 1st Grade (1)  
Nieveen, Elizabeth C - Spec Ed (7)  
Polly, Patricia - 3rd Grade (35)  
Rangel, Kristin K - Music (12)  
Rife, Calvin - Grades Pk-6 (37)  
Shepard, Natalie B - Nat Sci (13)  
Siewers, Jennifer J - 1st Grade (17)  
Smith, Dayna L - 2nd Grade (8)  
Sovey, Beverly J - 3rd Grade (38)  
Stange, Heidi J - Nurse (7)  
Svoboda, Shannon M - 1st Grade (13)  
Takahashi, Stephanie A - Grades Pk-6 (8)  
Walkenhorst, Anna M - 5th Grade (20)

Walklin, Shelley R - 5th Grade (27)  
Wendling, Dana M - 2nd Grade (10)  
Williams, Amanda C - Grades Pk-3 (14)

**CLINTON ELEMENTARY SCHOOL**

55-0001-018  
1520 N 29th St, Lincoln 68503-1599  
Phone: (402) 436-1132  
FAX: (402) 458-3232

Manley, Mona F - Principal (12)  
Theis, Jo - Asst Prin (14)  
Andrews, Delise R - Math (9)  
Banks, Willie J - 2nd Grade (26)  
Bauer, Susan C - ESL (8)  
Boden, Christine M - 2nd Grade (15)  
Bohaty, Renee S - ESL (10)  
Boothe, Traci L - 4th Grade (15)  
Brening, Rick A - Music (9)  
Brown, Leslie W - 2nd Grade (15)  
Bushaw, Annette K - Spec Ed (6)  
Cambridge, Joyce E - Spec Ed (9)  
Catlett, Joanne M - 5th Grade (1)  
Chadd, Bari L - Kdg (18)  
Chapek, Stacy L - 1st Grade (15)  
Dodson, Hillary A - ESL (10)  
Emry, Stephanie J - Spec Ed (8)  
Holtgrewe, Andrea M - 2nd Grade (6)  
Hoppmann, Patricia S - Kdg (23)  
Hutchinson, Jennifer T - 1st Grade (5)  
Imm, Karen M - Psych (6)  
Jones, Barbara J - Spec Ed (21)  
Joy, Kellie K - 3rd Grade (11)  
Karr, Cheryl G - Grades Pk-6 (6)  
Katt, Susan K - 2nd Grade (11)  
Kerchal, Jody J - Spec Ed (9)  
Kirby, Suzanne R - Grades Pk-6 (25)  
Knight, Tessa L - Spec Ed (2)  
Kucera, Debra M - 1st Grade (6)  
Lago, Mark S - 5th Grade (16)  
Lautenschlager, Carrie A - 5th Grade (9)  
Luedtke, Angela B - 3rd Grade (11)  
Madson, Connie J - Kdg (9)  
McGachey, Colette J - Prekdg (4)  
McHugh, Lucy M - Art (11)  
Melhorn, Ann C - Math (6)  
Meyer, Denise K - Spch Path (28)  
Mildenberger, Alice V - Spec Ed (26)  
Mueller, Katherine K - ESL (14)  
Nickolite, Amanda L - Psych (1)  
Olmsted, Rebecca A - 4th Grade (15)  
Olson, Carla K - ESL (8)  
Oltman, Matthew J - Grades Pk-6 (9)  
Pasco, Diana M - Pgm Coord (14)  
Petersen, Deanna O - ESL (7)  
Ramsay, Hollis A - Nurse (5)  
Rauscher, Ann C - Spch Path (20)  
Rezac, Danielle M - Prekdg (7)  
Salter, Dawn M - Kdg (4)  
Schrader, Lorilee E - Spch Path (6)  
Sibley, Brendon A - Music (14)  
Siewers, Michelle D - Media Spec (7)  
Sonderregger, Mary A - Eng Lang (19)  
Spotanski, Ann E - 1st Grade (10)  
Tubbs, Kodi B - 4th Grade (1)  
Walker, Jolene V - Computer (6)  
Walke, Blake J - Health, PE (3)  
Walton, Deirdre A - 3rd Grade (11)  
Wilson, Kathleen S - Eng Lang (13)

**EASTRIDGE ELEMENTARY SCHOOL**

55-0001-021  
6245 L St, Lincoln 68510-2396  
Phone: (402) 436-1135  
FAX: (402) 458-3235

Carlson, Kristine J - Principal (21)  
Aron, Nancy J - 2nd Grade (33)  
Beatty, Abigail A - Media Spec (5)  
Bouffard, Deborah T - Music (12)  
Chambers, Erin E - 2nd Grade (3)  
Dodd, Kelly A - Eng Lang (15)  
Drahota, Kathleen M - Pgm Coord (15)  
Eighme, Alan G - 1st Grade (22)  
Forsberg, Michelle M - Health, PE (1)  
Gallagher, Virginia L - 5th Grade (13)  
Hahn, Jane - Spch Path (35)  
Halouska, Angela C - Spec Ed (8)  
Hergenrader, Betsy A - 3rd Grade (17)  
Kehrl-Moore, Susan J - Nurse (3)  
Kessler, Debra A - Spec Ed (20)  
Knuth, Sandra J - 3rd Grade (21)

## PUBLIC AND STATE-OPERATED SCHOOLS

Kosmicki, Sara B - Grades Pk-6 (16)  
Lahman, Dianne D - Music (9)  
Logsdon, Mary J - 4th Grade (21)  
Miller, Carrie A - Kdg (2)  
Neely, Rhonda J - Music (13)  
Nelson, Teresa A - Psych (11)  
Reeker, Bob G - Art (17)  
Sintek-Hall, Peggy J - 4th Grade (3)  
Van Laecken, Kristin A - 5th Grade (1)  
Wallingford, Barbara J - 1st Grade (9)  
Ward, Dalene R - Spec Ed (13)  
Watson, Mia M - Spec Ed (3)  
Young, Kim D - 5th Grade (15)

**ELLIOTT ELEMENTARY SCHOOL**

55-0001-022  
225 S 25th St, Lincoln 68510-1299  
Phone: (402) 436-1136  
FAX: (402) 436-1187

Currin, De Ann - Principal (32)  
Smith, Deborah J - Asst Prin (7)  
Anderson, Kelli J - Kdg (1)  
Bechtel, Marilyn A - Psych (16)  
Belka, Nichol K - Spec Ed (4)  
Coyle, Deborah C - Kdg (24)  
Crosley-Witt, Tina M - 4th Grade (11)  
Dotson, Jill A - 1st Grade (2)  
Garvey, Tracy J - ESL (4)  
Hovey, Carol K - 1st Grade (19)  
Johnson, Jeanne W - Elem Couns (27)  
Johnson Frank, Barbara - 2nd Grade (24)  
Keller, Callie A - Spec Ed (10)  
Keller, Laura L - Music (18)  
Kurtenbach, Patricia - 4th Grade (37)  
Lambert, Dereck W - Health, PE (8)  
Logan, Mary P - Nat Sci (20)  
McDaniel, Michelle L - Pgm Coord (30)  
Mueller, Rhonda K - Computer (11)  
Odgers, Elizabeth M - Spch Path (15)  
Pacheco, Carmen - Eng Lang (2)  
Parn, Laura A - 5th Grade (4)  
Peterson, Marcia P - 3rd Grade (26)  
Pfister, Erin C - Spec Ed (4)  
Post, Elizabeth C - Nurse (7)  
Powell, Wendee A - 1st Grade (4)  
Pritchett, Mary A - 4th Grade (7)  
Reed, Erin R - Spec Ed (1)  
Rich, Joan L - 3rd Grade (34)  
Rose, Sara M - 5th Grade (2)  
Sandene, Karen L - Music (24)  
Schwab, Brooklyn M - ESL (10)  
Schwartz, Karrisia L - 5th Grade (4)  
Shepherd, Jeanine M - Grades Pk-6 (1)  
Stoltenberg, Jennifer A - 1st Grade (8)  
Thongdee, Viphanee - ESL (13)  
Voigt, Kristy L - Eng Lang (10)  
Wendelin, Karla J - Media Spec (5)  
Will, Pamela A - Kdg (6)  
Williams, Molly M - ESL (8)  
Williams, Shawn R - Kdg (12)  
Williamsen, Sally A - 5th Grade (26)  
Wilson, Shelley - 3rd Grade (19)  
Wright, Deborah J - ESL (8)

**EVERETT ELEMENTARY SCHOOL**

55-0001-034  
1123 C St, Lincoln 68502-1256  
Phone: (402) 436-1159  
FAX: (402) 436-1468

Reinhardt, Roger R - Principal (31)  
Kubik, Kathleen J - Asst Prin (30)  
Allen, Patricia A - Grades 4-6 (2)  
Andersen, Kathy S - 2nd Grade (9)  
Bailey, John A - Music (3)  
Baker, Troy D - Psych (4)  
Boshae, Phyllis S - Nurse (6)  
Bradbury, Marsha - Media Spec (11)  
Colby, Julie A - ESL (4)  
Cozad, Linda L - Spec Ed (15)  
Ehly, Rita C - Kdg (9)  
Eno, Sarah A - Grades Pk-6 (12)  
Fielder, Patrick D - 5th Grade (4)  
Fuller, Lynn A - Kdg (11)  
Grell-Kamler, Diane F - Spch Path (29)  
Hayes, Gail A - Eng Lang (21)  
Hoffart, Kenneth A - 1st Grade (16)  
Holmes, Mary E - Spch Path (11)  
Irwin, Brenda K - 1st Grade (6)  
Johnson, Elizabeth A - 3rd Grade (8)  
Johnson, Sheila M - ESL (1)

(Continued from previous page)

**EVERETT ELEMENTARY SCHOOL**

55-0001-034

1123 C St, Lincoln 68502-1256

Phone: (402) 436-1159

FAX: (402) 436-1468

Jungck, Kimberley G - Eng Lang (16)  
 Kroeker, Michelle R - 3rd Grade (18)  
 Martin, Christine M - ESL (27)  
 Marvin, Jennifer L - Spec Ed (3)  
 Maser, Kimmie S - 2nd Grade (18)  
 McKenzie, Ramona R - Grades 1-3 (11)  
 McPherson, Donald H - Health, PE (32)  
 Nore, Janaree - Grades 1-3 (11)  
 Obrecht, Jaime L - ESL (28)  
 Peterson, Mandana F - Grades Pk-6 (14)  
 Phelan, Joan M - Art (21)  
 Prochaska-Charf, M J - ESL (20)  
 Rouse, Joanne K - Spec Ed (18)  
 Settell, Karen S - 4th Grade (5)  
 Shelton, Karen K - Music (21)  
 Spickelmier, Julie M - 1st Grade (20)  
 Spilker, Jewell R - 5th Grade (18)  
 Stedronsky, Jane A - 5th Grade (14)  
 Stoner, Christine L - Music (6)  
 Strotman, Margaret L - ESL (10)  
 Sullivan, Pamella J - 4th Grade (27)  
 Taylor, Linda J - Spch Path (5)  
 Thomas, Claire E - 1st Grade (10)  
 Tystad, Todd R - 2nd Grade (6)  
 Vanlaningham, Jeannine E - Spec Ed (19)  
 Ward, Joanne - Grades Pk-3 (30)  
 Weddleton, Mark C - Grades Pk-3 (7)  
 Weisser, Jeanne S - 4th Grade (20)  
 Whitlow, Dawn E - Math (19)  
 Wylie, Michael W - Computer (33)  
 Wyss, Julie M - Spch Path (1)  
 Zetterman, Kimberly S - Kdg (18)

**FREDSTROM ELEMENTARY SCHOOL**

55-0001-049

5700 N W 10th, Lincoln 68521-3842

Phone: (402) 436-1140

FAX: (402) 436-1404

Schulenberg, Vicki L - Principal (25)  
 Allemang, Carole J - Eng Lang (9)  
 Andreas, Kodie L - Spec Ed (3)  
 Bates, Mary E - Pgm Coord (15)  
 Beck, Heidi E - 5th Grade (1)  
 Becker, Julie A - 3rd Grade (18)  
 Bredwell, Cydney L - 4th Grade (1)  
 Brening, Sharon P - 4th Grade (7)  
 Buetha, Melody B - 4th Grade (2)  
 Bunnett, Rachel E - 5th Grade (7)  
 Burkland, Michael E - Computer (12)  
 Bush, Judith L - Music (4)  
 Cabela, Deborah M - 5th Grade (14)  
 Carlson, Lisa L - 1st Grade (5)  
 Christensen, Lana K - Eng Lang (18)  
 Coker, Nancy - 1st Grade (35)  
 Cope, Kenneth D - Health, PE (17)  
 Davidson, Amy J - 3rd Grade (8)  
 Frandolig, Joanne M - 3rd Grade (8)  
 Gabel, Ila M - Spec Ed (21)  
 Gasseling, Keri E - Grades Pk-6 (16)  
 Grossenbacher, Deanna C - 1st Grade (20)  
 Heiser, Stacey L - Kdg (16)  
 Hindmand, Reed A - Psych (9)  
 Hoffman, Elizabeth N - 5th Grade (21)  
 Hollmann, Teal D - Spec Ed (7)  
 Lesoing, Megan A - 3rd Grade (1)  
 Loos, Deana S - 2nd Grade (8)  
 Nelson, Kimberly K - Nurse (10)  
 Oltman, Micala L - 2nd Grade (2)  
 Owen, David P - Music (30)  
 Remus, Peggy S - Spec Ed (1)  
 Richter, Cheryl R - Kdg (9)  
 Rung, Judith M - 4th Grade (19)  
 Schutz, Cori R - Spec Ed (6)  
 Seip, Jayson D - 2nd Grade (11)  
 Settles, Rochelle K - Nat Sci (11)  
 Shields, Kelly M - 3rd Grade (1)  
 Sleight, Michele L - Media Spec (7)  
 Spaulding, Abbey J - 2nd Grade (9)  
 Thomas, Gregory L - Music (13)  
 Tiefenthaler, Amber L - 1st Grade (1)  
 Vanek, Linda J - Spch Path (6)

**HARTLEY ELEMENTARY SCHOOL**

55-0001-024

730 N 33rd St, Lincoln 68503-3298

Phone: (402) 436-1139

FAX: (402) 436-1191

Lawson, Stephanie J - Principal (20)  
 Sublette, Carrie L - Asst Prin (17)  
 Allen, Jill D - Kdg (10)  
 Ash, Monica R - Health, PE (4)  
 Barnes, Sharon L - Spec Ed (16)  
 Bouffard, Deborah T - Music (12)  
 Brening, Rick A - Music (9)  
 Cassel, Pamela J - Media Spec (9)  
 Chmelka, Kristin K - 5th Grade (4)  
 Dickinson, Sharon B - Nurse (9)  
 Eddy, Elizabeth S - 1st Grade (6)  
 Fardella, Ernestine L - Social Wkr (5)  
 Francis, Amy J - 5th Grade (18)  
 Heafer, Karen A - 2nd Grade (29)  
 Henninger, Sara B - 3rd Grade (8)  
 Hrbek, Michelle M - Art (3)  
 Ideus, Sarah M - 1st Grade (8)  
 Kleager, Angela R - 1st Grade (5)  
 Loken, Gretchen L - 3rd Grade (5)  
 Martin, Jill J - Spec Ed (13)  
 Medbery, Christina D - 2nd Grade (9)  
 Messersmith, Erin E - Grades Pk-6 (5)  
 Meyer, Denise K - Spch Path (28)  
 Nickolite, Amanda L - Psych (1)  
 Owen, David P - Music (30)  
 Polacek, Dianne W - Spec Ed (9)  
 Porter, Sean L - 4th Grade (11)  
 Rowe, Janice E - Kdg (22)  
 Seng, Marcee - Kdg (8)  
 Stanley, Julie D - Spec Ed (1)  
 Tegeler, Benjamin M - Computer (10)  
 Turner, Charlotte A - 4th Grade (5)  
 Vanous, Melanie L - Eng Lang (1)  
 Zimmerman, Stacey L - Grades Pk-6 (5)

**HAWTHORNE ELEMENTARY SCHOOL**

55-0001-026

300 S 48th St, Lincoln 68510-1899

Phone: (402) 436-1141

FAX: (402) 436-1406

Schwanninger, Cynthia J - Principal (23)  
 Bowhay, Polly A - Asst Prin (18)  
 Aken, Edward J - 4th Grade (8)  
 Almazan, Maria D - ESL (18)  
 Barnett, Brenda K - Art (8)  
 Barnett, Christine L - 1st Grade (17)  
 Bartak, Kathryn - Kdg (27)  
 Baxter, Amy S - 5th Grade (9)  
 Conrad, Cody B - ESL (2)  
 Deitchler Kroez, Laura C - 1st Grade (8)  
 Frederick, Julie R - Nurse (5)  
 Garcia, Gretchen J - Media Spec (1)  
 Gow, Shannon D - Spec Ed (5)  
 Helzer, Debra M - ESL (4)  
 Johnson, Sue J - Kdg (21)  
 Johnson, Susan R - Eng Lang (12)  
 Keith, Ashley N - 2nd Grade (1)  
 Keller, Keri L - 2nd Grade (6)  
 Keyser, Cheryl A - ESL (5)  
 Kirchoff, Julie M - 4th Grade (11)  
 Knutzen-Young, Lynne K - Grades Pk-6 (20)  
 Love, Edward J - Music (13)  
 Martinez, Joseph M - ESL (2)  
 Newell, Barbara A - Psych (22)  
 Rice, Sarah L - Health, PE (9)  
 Sperling, Elizabeth J - 3rd Grade (1)  
 Standley, Brandon H - Computer (11)  
 Standley, Kimi D - 1st Grade (17)  
 Streff, Rebecca L - 3rd Grade (2)  
 Trieweiler, Katie L - Spec Ed (6)  
 Walter, Angela K - Spch Path (1)  
 Wenstrand, Cari-lynn M - Music (3)  
 Werner, Cynthia K - 5th Grade (8)  
 Westland, Jody R - Music (24)  
 Wiggins, Rebecca K - Kdg (1)

**HOLMES ELEMENTARY SCHOOL**

55-0001-027

5230 Sumner St, Lincoln 68506-1397

Phone: (402) 436-1143

FAX: (402) 458-3243

Richter, Katherine L - Principal (32)  
 Roselius, Katherine A - Asst Prin (15)  
 Andersen, Nancy A - 1st Grade (22)

Bartels, Laura E - ESL (1)  
 Barton, Jenifer R - 5th Grade (9)  
 Beel, Lori A - 1st Grade (11)  
 Beerentrauch, Buffy J - 2nd Grade (10)  
 Bolles, Lana K - 4th Grade (6)  
 Brennoferder, Leroy A - 5th Grade (10)  
 Cain, Kathleen M - Spec Ed (22)  
 Callahan, Joy L - Health, PE (34)  
 Corona, Juanita F - ESL (22)  
 Dabbert, Lindsey A - 1st Grade (3)  
 Ehlers, Rebecca A - 2nd Grade (17)  
 Finley, Joni A - 3rd Grade (19)  
 Ford, Dawn M - Kdg (5)  
 Freeouf, Jeanne L - 3rd Grade (28)  
 Gearhart, Heather A - 2nd Grade (7)  
 Groshans, Jill M - Psych (22)  
 Hellerich, Douglas S - Media Spec (36)  
 Horne, Susan L - 4th Grade (21)  
 Johnson, Sheryl D - Kdg (18)  
 Kealan, Colette - Computer (31)  
 Lamberson, Marjorie A - ESL (15)  
 Love, Edward J - Music (13)  
 McCallum, Barbara A - Art (31)  
 Mitchell, Mary M - Eng Lang (13)  
 Mooreheadfisher, Lynn M - Nurse (7)  
 Nesheim, Kymm L - Spch Path (3)  
 Noble, Kristin E - Eng Lang (15)  
 Penn, Ann M - Prekdg (24)  
 Peterson, Cindy J - ESL (7)  
 Poore, Heather L - 5th Grade (4)  
 Rech, Rebecca A - 1st Grade (1)  
 Schafer, Tammy A - 4th Grade (24)  
 Schultz, Teresa L - Spec Ed (30)  
 Stahl, Angela K - Spec Ed (3)  
 Stemper, Kim E - Music (29)  
 Stephenson, Sonja V - 3rd Grade (24)  
 Tracy, Holly L - ESL (5)  
 Wenstrand, Cari-lynn M - Music (3)  
 West, Tracy L - Spec Ed (2)  
 Wiese, Martin J - Psych (12)

**HUMANN ELEMENTARY SCHOOL**

55-0001-050

6720 Rockwood Ln, Lincoln 68516-5199

Phone: (402) 436-1145

FAX: (402) 436-1426

Spomer, Bonnie - Principal (33)  
 Oltman, Randy D - Asst Prin (18)  
 Barga, Tatiana E - 3rd Grade (6)  
 Beckman, Glenda L - 1st Grade (17)  
 Benda, Jill A - 1st Grade (26)  
 Bennett, Zachary R - 4th Grade (5)  
 Bjorkman, Jeffrey S - 3rd Grade (10)  
 Blake, Yolanda Y - 1st Grade (14)  
 Chatlett, Jennifer S - 4th Grade (21)  
 Chamberlin, Rebecca S - Eng Lang (9)  
 Dean, Kathryn L - Kdg (14)  
 Decker, Grace C - 5th Grade (17)  
 Drake, Teresa S - 1st Grade (17)  
 Ehmen, Courtney B - Spec Ed (3)  
 Ekstrom, Carole J - 2nd Grade (18)  
 Engle, Jennifer L - 2nd Grade (14)  
 Feeney, Jennifer T - Spch Path (13)  
 Fowler, Stephanie E - Grades Pk-6 (1)  
 Gable, Jill N - Kdg (8)  
 Geiger, Chad R - 5th Grade (1)  
 Haney, Stacey L - 4th Grade (13)  
 Heuer, Andrea K - Kdg (6)  
 Hinkle, Clifline C - Health, PE (29)  
 Kleeb, Sarah M - 5th Grade (2)  
 Kuhl, Mary L - 2nd Grade (22)  
 Lammers, Kari M - Spec Ed (4)  
 Marsh, Jeffrey S - 4th Grade (6)  
 Nannen, Kim K - 5th Grade (16)  
 O'Brien, Kelly B - Psych (1)  
 Olsen, Stacy D - Spec Ed (2)  
 Palmberg, Matt R - Spec Ed (1)  
 Peterson, Ann M - 3rd Grade (9)  
 Prettyman, Jan C - Eng Lang (17)  
 Riehl, Anita K - Spch Path (13)  
 Rosenberg, Joan L - Spch Path (15)  
 Rosenthal, Kimberly K - Spec Ed (12)  
 Rushing, Jason D - Computer (12)  
 Scofield, John - Music (26)  
 Scribner, Karen K - Media Spec (31)  
 Sell, Cynthia L - 1st Grade (15)  
 Sieckmeyer, Catherine L - 2nd Grade (21)  
 Spilchal, Linda J - 3rd Grade (31)  
 Stange, Heidi J - Nurse (7)  
 Stewart, Kathleen A - Art (17)  
 Stoner, Christine L - Music (6)  
 Wilson, Julie M - Music (6)

Wolfe, Mary L - 4th Grade (20)  
 Zeff, Elizabeth P - 5th Grade (9)

**HUNTINGTON ELEMENTARY SCHOOL**

55-0001-028

2900 N 46th St, Lincoln 68504-2099

Phone: (402) 436-1144

FAX: (402) 436-1422

Sedlacek, Pamela D - Principal (25)  
 Finnegan, Julie A - Asst Prin (6)  
 Allen, Darla Rae M - Spch Path (17)  
 Andelt, Shelley S - 2nd Grade (20)  
 Anderson, Carol L - Spec Ed (30)  
 Anderson, Katherine M - 1st Grade (2)  
 Bolton, Mandy L - Spec Ed (7)  
 Bratt, Kathryn A - Kdg (29)  
 Burris, Lynn C - 2nd Grade (10)  
 Butler, Carol S - 1st Grade (12)  
 Clark, Ryan J - 5th Grade (1)  
 Endersby, Kristy R - Eng Lang (11)  
 Frankforter, Amy L - Kdg (1)  
 Frederich, Julie R - Nurse (5)  
 Getting, Mary - 1st Grade (15)  
 Grandjean, Deborah R - Spec Ed (10)  
 Gaulty, Laura J - 5th Grade (10)  
 Hamill, Julie D - 2nd Grade (13)  
 Hastreiter, Janice L - 4th Grade (17)  
 Johnson, Chris W - Health, PE (17)  
 Johnson, Rachel E - 3rd Grade (3)  
 Loos, Jacob J - Spec Ed (10)  
 Mann, Sara J - Pgm Coord (25)  
 Menter, James A - Computer (20)  
 Mickey, Diane J - 5th Grade (24)  
 Monzingo, Susan L - 2nd Grade (10)  
 Ogden, Nancy J - Spec Ed (22)  
 Pray, Bruce S - Psych (18)  
 Reynolds, Tiffany J - Kdg (1)  
 Roach, Steffanie C - 3rd Grade (5)  
 Roeder, Susan L - 3rd Grade (24)  
 Rogers, David C - 4th Grade (2)  
 Rohn, Billie J - 1st Grade (34)  
 Rowedder, Ryla L - 1st Grade (1)  
 Rymph, Tricia A - Music (20)  
 Safarik, Charles J - 5th Grade (21)  
 Sandene, Karen L - Music (24)  
 Scharf, Kenette W - Kdg (5)  
 Simsic, Megan E - 4th Grade (4)  
 Thagard, Kathy J - Media Spec (11)  
 Ulmer, Mary A - Eng Lang (9)  
 Wells, Krista K - Kdg (9)  
 Zumbrunn, Sharon K - 3rd Grade (3)

**KAHOA ELEMENTARY SCHOOL**

55-0001-045

7700 Leighton St, Lincoln 68507-2999

Phone: (402) 436-1147

FAX: (402) 458-3247

Reckewey, Russell J - Principal (28)  
 Adams, Barbara J - Eng Lang (14)  
 Anderson, Nancy J - 1st Grade (19)  
 Baum, Christopher R - Health, PE (14)  
 Brown, Diane V - 5th Grade (23)  
 Cochran, Melissa L - Spch Path (14)  
 Cordes, Jeanene G - Computer (19)  
 Ehrenfried, Chantel L - 3rd Grade (15)  
 Ernst, Jody M - Spec Ed (7)  
 Fisher, Jennifer S - 4th Grade (13)  
 Fosler, Jennifer L - 3rd Grade (16)  
 Fulton, Adrienne - Kdg (1)  
 Hansen-Daberkow, Michelle L - Art (11)  
 Hoffart, Elizabeth W - 3rd Grade (6)  
 Honnens, Erin J - 2nd Grade (7)  
 Janesch, Jane R - 2nd Grade (32)  
 Jaques, Cathy A - Media Spec (16)  
 Kaplan, Shiria F - 1st Grade (2)  
 Keeley-Herring, Mary - Spec Ed (8)  
 Kehrl-Moore, Susan J - Nurse (3)  
 Malone, Shelley S - Kdg (18)  
 McCarville, Maris K - 5th Grade (28)  
 Neely, Rhonda J - Music (13)  
 Nielsen, Patti D - 2nd Grade (24)  
 Peterson, Amy S - Spec Ed (19)  
 Pettit, Traci J - 5th Grade (1)  
 Potter, Wendy S - Pgm Coord (19)  
 Price, Ronald A - 2nd Grade (18)  
 Reber, Pamela L - Eng Lang (9)  
 Sanchez, Naida L - 1st Grade (32)  
 Schernikau, Burton L - Music (19)  
 Sibley, Brendon A - Music (14)  
 Vanzandt, Jill R - 4th Grade (6)  
 Wagner, Jennifer M - Psych (1)

## 68 LINCOLN PUBLIC SCHOOLS

(Continued from previous page)

**KAHOA ELEMENTARY SCHOOL**

55-0001-045  
7700 Leighton St, Lincoln 68507-2999  
Phone: (402) 436-1147  
FAX: (402) 458-3247  
Woodward, Nancy J - 1st Grade (24)  
Zimmerman, Sonya K - 4th Grade (20)

**LAKEVIEW ELEMENTARY SCHOOL**

55-0001-029  
300 Capitol Beach Blvd, Lincoln 68528-1685  
Phone: (402) 436-1149  
FAX: (402) 436-1438

Bock, Sudie K - Principal (24)  
Allen, Laura N - Spch Path (3)  
Barth, Miranda D - 3rd Grade (2)  
Berkheim, Kelly K - 1st Grade (3)  
Devney, Richard C - Pgm Coord (11)  
Dingle, Alice K - Psych (5)  
Firestone, April D - 3rd Grade (2)  
Foster, Ann E - 4th Grade (2)  
Gordon, Leslie A - Kdg (25)  
Heil, Jean M - 5th Grade (1)  
Horejsi, Kathy J - 4th Grade (29)  
James, Kathleen A - Computer (2)  
Johnson, Carline M - Prekdg (3)  
Johnson, Michelle A - Prekdg (2)  
Krueger, Leigh Z - Nurse (4)  
McCracken, Beth A - Media Spec (1)  
Nelson, Sheila R - Eng Lang (26)  
Reed, Erin R - Spec Ed (1)  
Reineke, Kelly L - 2nd Grade (1)  
Rensink, Julianne C - Music (3)  
Rohlf, Brady B - Music (2)  
Rung, Robert - Health, PE (34)  
Schneider, Diane - 2nd Grade (16)  
Schwanke, Bryce S - 5th Grade (3)  
Thompson, Bethany M - Music (1)  
Wesche, Megan L - 1st Grade (4)  
Wilkins, Daniele D - Spec Ed (7)  
Zuspan, Tara D - 1st Grade (5)

**MAXEY ELEMENTARY SCHOOL(NCA)**

55-0001-056  
5200 S 75th St, Lincoln 68516-4360  
Phone: (402) 436-1153  
FAX: (402) 458-3253

Decker, Patrick E - Principal (17)  
Reimers, Suzanne A - Asst Prin (12)  
Absalon, Jennifer A - Spec Ed (15)  
Armogost, Nathan D - Health, PE (4)  
Bailey, Megan L - Spch Path (7)  
Bailey, Sean K - 5th Grade (7)  
Bailey, Sylvia E - Music (16)  
Balfany, Rebecca J - Eng Lang (17)  
Beechley, Ruth A - 5th Grade (16)  
Benischek, Stephanie L - Music (1)  
Bitney, Shari L - 1st Grade (19)  
Cade, Dawn M - Kdg (3)  
Calkins, Joni D - Eng Lang (1)  
Campbell, Erin K - 1st Grade (1)  
Cary, Rebecca J - 1st Grade (19)  
Connelly, Dawn R - Art (17)  
Daharsh, Joan D - 1st Grade (28)  
Dinneen, Christine M - 2nd Grade (11)  
Dondlinger, Nancy A - 4th Grade (16)  
Frey, Linda L - Kdg (10)  
Frydendallsmith, Dianne M - Nurse (10)  
Giffillan, Diane L - Media Spec (12)  
Glenn, Carole J - 3rd Grade (14)  
Glines, Jason R - 5th Grade (8)  
Gray, Barbara J - 2nd Grade (19)  
Gruhl, Sibyl M - 2nd Grade (25)  
Hagaman, Annette K - 3rd Grade (11)  
Heibel, Bobbi L - 2nd Grade (7)  
Holton, Susan K - Spec Ed (24)  
Kosmicki, Devin L - Health, PE (15)  
Kozak, Amy S - 5th Grade (7)  
Krueger, Robert J - Music (22)  
Ladman, Dorothy J - Music (18)  
Mader, Kristina A - 4th Grade (1)  
Maranville, Angela L - Spec Ed (7)  
Metteer, Richard J - Music (12)  
Meyer, Alisa M - Spec Ed (2)  
Meyers, Kim L - 4th Grade (26)  
Nelson, Teresa A - Psych (11)  
Oakland-Maxwell, Kristin K - 5th Grade (13)

Peterson, Tracey L - Eng Lang (7)  
Phelps, Rebecca R - Spch Path (4)  
Pinkelman, Mindy M - 1st Grade (8)  
Schoening, Suzan - 5th Grade (17)  
Siefert, Pamela S - 3rd Grade (24)  
Sorensen, Judy K - Kdg (32)  
Southwick, Holly K - 2nd Grade (6)  
Tebo, Gregory A - Computer (26)  
Thiemann, Dwight C - 3rd Grade (10)  
Uhing, Kimberly A - 1st Grade (11)  
Wobig, Kati M - 4th Grade (1)  
Zalman, Carmen R - 3rd Grade (17)

**MC PHEE ELEMENTARY SCHOOL**

55-0001-016  
820 S 15th St, Lincoln 68508-3399  
Phone: (402) 436-1150  
FAX: (402) 436-1442

Sullivan Scott, Elizabeth - Principal (18)  
Christen, Sheri C - Asst Prin (18)  
Amen, Julane R - 5th Grade (9)  
Beach, Emily J - 4th Grade (2)  
Bouffard, Peter P - Music (15)  
Brandle, Carolyn F - Spec Ed (13)  
Brauer, Susan K - Spch Path (11)  
Cejda, Jennifer L - 1st Grade (2)  
Christensen, Hanna G - Prekdg (2)  
Conway, Carl M - 1st Grade (6)  
Curtis, Jennifer S - Kdg (12)  
Grabowski, Christine M - Media Spec (13)  
Hermanson, Nancy M - 5th Grade (4)  
Hertzel, Justin J - Health, PE (4)  
Hoage, Melissa J - 2nd Grade (2)  
Hrbeck, Michelle M - Art (3)  
Jensen, Michelle R - Eng Lang (2)  
Kiriloff, Loree M - Nurse (8)  
Miller, Lou Anne - Computer (13)  
Moates, Melissa A - Music (4)  
Monson, Linda K - Elem Couns (1)  
Moseman-Lieb, Mary E - 3rd Grade (20)  
Muggy, Michelle A - 2nd Grade (8)  
Reisdorff, Katherine N - Prekdg (4)  
Ryba, Lisa R - Spec Ed (7)  
Simpson, Elaine L - 1st Grade (16)  
Stava, Staci L - 3rd Grade (1)  
Strader, Kristin M - 4th Grade (5)  
Strauss, Jacqueline M - Kdg (12)  
Swartz, Michael E - Music (24)  
Thietje, Judith K - Kdg (17)  
Thomas, Jennifer A - Spec Ed (1)  
Wagner, Jennifer M - Psych (1)  
Wyss, Julie M - Spch Path (1)

**MEADOW LANE ELEMENTARY SCHOOL**

55-0001-031  
7200 Vine St, Lincoln 68505-2192  
Phone: (402) 436-1151  
FAX: (402) 458-3251

Tewell, Donald J - Principal (20)  
May, Mary E - Asst Prin (32)  
Barkmeier, Amanda C - Prekdg (1)  
Bartels, Selma E - 2nd Grade (17)  
Bauer, Emily A - Kdg (1)  
Bauer, Jessica A - Spch Path (7)  
Bauer, Pauline A - Grades Pk-6 (1)  
Behrens, Kimberly A - Sign Lang Interp (6)  
Buda, Marsha - 3rd Grade (18)  
Cathey, Cyndi A - Kdg (13)  
Clabaugh, Kim A - ESL (23)  
Conrad, June M - Media Spec (18)  
Craw, Julie A - 1st Grade (23)  
Cummings, Laura J - Spec Ed (2)  
Currie, Sarah J - ESL (6)  
Dickinson, Sharon B - Nurse (9)  
Dobbe, Judy L - 3rd Grade (1)  
Doehling, Lynda M - ESL (19)  
Doolittle, Faye D - Spec Ed (26)  
Dorn, Sandra S - 4th Grade (25)  
Eagleson, Karen M - 2nd Grade (1)  
Franke, Debbie L - Eng Lang (14)  
Fristo, Ruth A - 5th Grade (23)  
Haney, Jennifer A - Spec Ed (7)  
Haynes, Rebecca L - Spec Ed (27)  
Henry, Patricia J - 5th Grade (20)  
Hoefling, Rebecca L - 2nd Grade (25)  
Jameson, Emily S - 1st Grade (1)  
Klingelhofer, Arika E - Spec Ed (5)  
Lepard, Janet I - 3rd Grade (24)  
Mann, Curtis K - 5th Grade (29)  
McLeod, Laura M - 1st Grade (2)

Meis, Prairie - Spec Ed (2)  
Morrison, Melissa E - Spec Ed (8)  
Nielsen, Patricia J - Health, PE (18)  
Olson, Judy K - 4th Grade (24)  
Olson, Lois M - Sign Lang Interp (5)  
Potadle, Allison J - Music (14)  
Prabulos, Susan M - Computer (10)  
Prier, Lucille - 3rd Grade (28)  
Raasch, Christopher M - 4th Grade (1)  
Rauscher, Ann C - Spch Path (20)  
Sattler, Susan K - Prekdg (17)  
Sawyer, Kari L - Kdg (21)  
Schuster, Terri A - ESL (1)  
Siebler, Pearl C - Sign Lang Interp (8)  
Swartz, Michael E - Music (24)  
Thomas, Gregory L - Music (13)  
Tucker, Ambree A - Sign Lang Interp (9)  
Tyler, John V - Spec Ed (30)  
Weller, Nancy C - ESL (7)  
Wiltse, Resa - 2nd Grade (18)  
Woodson, Laura L - Sign Lang Interp (27)

**MORLEY ELEMENTARY SCHOOL**

55-0001-030  
6800 Monterey Dr, Lincoln 68506-2399  
Phone: (402) 436-1154  
FAX: (402) 436-1457

Swartz, Coni J - Principal (36)  
Albers, Dee A - Spec Ed (13)  
Bergholz, Jean A - 2nd Grade (29)  
Brandon, Julie A - Music (16)  
Brock, Courtney C - 2nd Grade (2)  
Campbell, Evelyn D - 5th Grade (29)  
Colwell, Ruth J - Music (34)  
Erickson, Lance P - 2nd Grade (2)  
Greco, Robert M - 1st Grade (31)  
Griffin, Susan L - Kdg (27)  
Gross, Koren R - 1st Grade (9)  
Hack, Derek J - 4th Grade (2)  
Heim, Mary E - Eng Lang (19)  
Howell, Teresa J - Spec Ed (6)  
Huseman, Diane D - 5th Grade (34)  
Kovar, Renee L - 4th Grade (7)  
Krueger, Leigh Z - Nurse (4)  
Kupcinski, Cheryl A - Art (13)  
Lacey, Lennea A - Eng Lang (7)  
Lackey, Ruth A - 2nd Grade (9)  
Lambert, Cheryl L - Computer (15)  
Livers, Claudia B - 3rd Grade (34)  
Millard, Jane E - Media Spec (13)  
Monson, Kay E - Grades Pk-6 (26)  
Naumann, Kevin L - Pgm Coord (5)  
Nielsen, Lisa L - Kdg (10)  
Peterson, Constance L - 5th Grade (20)  
Reinhard, Theresa L - 4th Grade (14)  
Rempe, Joanna R - 1st Grade (2)  
Ricker, Karen E - Health, PE (32)  
Sell, Sharon A - 3rd Grade (38)  
Smith, Jill Q - Psych (7)  
Smith, Marci A - 3rd Grade (27)  
Streeter, Nancy L - Spec Ed (18)  
Taylor, Linda J - Spch Path (5)  
Udell, Risa L - 1st Grade (7)

**NORWOOD PARK ELEMENTARY SCHOOL**

55-0001-033  
4710 N 72nd St, Lincoln 68507-1522  
Phone: (402) 436-1155  
FAX: (402) 458-3255

Thurmond, Bill G - Principal (24)  
Carlow, Brenda S - Prekdg (5)  
Clark, Brenda S - Spch Path (8)  
Ellingson, Marge K - Eng Lang (14)  
Elsener, Mary M - 3rd Grade (12)  
Gill, Colleen A - 2nd Grade (17)  
Groshans, Jill M - Psych (22)  
Hertzel, Justin J - Health, PE (4)  
Hitt, Anne K - 4th Grade (20)  
Jacoby, Lori - 1st Grade (17)  
Jozsa, Carol L - 1st Grade (10)  
Kehrl-Moore, Susan J - Nurse (3)  
Lundberg, Donna J - Media Spec (29)  
Lundy, Ann E - Spec Ed (17)  
McNeil, John L - 4th Grade (31)  
Olson, Cynthia A - Spec Ed (28)  
Prior, Marsha K - 2nd Grade (23)  
Robison, Linda L - Music (11)  
Ronhovde, James L - 3rd Grade (9)  
Severson, Rose A - Pgm Coord (14)  
Sibley, Brendon A - Music (14)

Trumble, Molly M - 5th Grade (3)  
Ward, Janeen M - Kdg (1)  
Zellweger, Gary R - Computer (15)  
Ziemer, Diane N - Kdg (20)

**PERSHING ELEMENTARY SCHOOL**

55-0001-035  
6402 Judson St, Lincoln 68507-2599  
Phone: (402) 436-1160  
FAX: (402) 436-1471

Baker, Paula S - Principal (17)  
Andreas, Kodie L - Spec Ed (3)  
Barry, Paula S - 1st Grade (16)  
Behrens, Orlene R - Spec Ed (1)  
Bouffard, Deborah T - Music (12)  
Breen, Cindy S - 3rd Grade (8)  
Breen, Kathy - 2nd Grade (19)  
Bunting, Toben W - Spec Ed (1)  
Carmer, Annette M - Psych (5)  
Cloran, Maralee S - Nurse (6)  
Craddock, Keri J - Spch Path (2)  
Cunningham, Jennifer E - 2nd Grade (2)  
Derrick, Dianne K - Media Spec (1)  
Dixon, Julia A - Pgm Coord (14)  
Gauthier, Susan L - Spec Ed (8)  
Hayes, Theresa M - 5th Grade (7)  
Hermesen, Jennifer J - 5th Grade (7)  
Hornung, Joan M - Spec Ed (15)  
Kistaitis, Lisa A - Kdg (9)  
Koenberick, Carry L - 1st Grade (14)  
Kolbaum, Lisa K - Music (8)  
Larson, Debra A - 4th Grade (23)  
Larson, Sherry L - 1st Grade (29)  
Latifi, Gloria - 5th Grade (13)  
Matson, Connie A - 3rd Grade (35)  
Miller, Lou Anne - Computer (13)  
Minchow, Martha A - Eng Lang (18)  
Neuhaus, Carol A - 4th Grade (14)  
Painter, Tamera S - Eng Lang (5)  
Palensky, Elizabeth A - Grades Pk-2 (29)  
Romohr, Janelle M - 3rd Grade (1)  
Roseberry-Brown, Mary E - Music (11)  
Singsaas, Kate E - Prekdg (2)  
Stubbenick, Andrea A - 4th Grade (9)  
Wendelin, Dana L - Health, PE (10)  
Zimmerman, Tabatha L - Art (10)

**PRESCOTT ELEMENTARY SCHOOL**

55-0001-036  
1930 S 20th St, Lincoln 68502-2799  
Phone: (402) 436-1161  
FAX: (402) 436-1478

Canny, Paul G - Principal (24)  
Bell, Gwendolyn J - Asst Prin (32)  
Ahrens, Carma J - 5th Grade (17)  
Armbruster, Marilyn L - Music (9)  
Bauer, Jessica A - Spch Path (7)  
Bergholz, Brianna K - 1st Grade (3)  
Blum, Marcia P - Media Spec (11)  
Brant, Tammy L - Sign Lang Interp (5)  
Brinkhoff, Marilyn - Eng Lang (19)  
Dingle, Alice K - Psych (5)  
Dostal, Shelly L - Grades 3-5 (16)  
Drews, Rachel A - Spec Ed (8)  
Ebeler, Denise L - 3rd Grade (14)  
Farrar, Sara J - 1st Grade (6)  
Frohberg, Melanie L - Music (19)  
Gersib, Laura A - Grades Pk-3 (1)  
Harris, Nicole M - Spec Ed (6)  
Hetcko, Barbara B - Kdg (27)  
Kapustka, Lisa M - 2nd Grade (5)  
Kelly, Kathy L - Grades Pk-3 (20)  
Krueger, Leigh Z - Nurse (4)  
Lamb, Diane S - Health, PE (8)  
Lubken, Shona - Kdg (1)  
Masterson, Diane - 3rd Grade (21)  
McKitterick, Cheri L - 5th Grade (2)  
Miller, Molly K - 2nd Grade (4)  
Northouse, Jonathan V - 3rd Grade (6)  
Paden, Sharon K - 5th Grade (28)  
Parry, Kimberly A - Spec Ed (18)  
Peterson, Nicole K - 1st Grade (7)  
Phalen, Barbara C - Social Wkr (5)  
Sheehy, Amy L - 4th Grade (12)  
Smith, Marian D - Spec Ed (20)  
Stock, Shari L - Kdg (15)  
Tegtmeier, Laura C - Nat Sci (20)  
Thomas, Gregory L - Music (13)  
Timmons-Focht, Tracy A - 4th Grade (13)  
Williams, Amy C - 2nd Grade (2)

## PUBLIC AND STATE-OPERATED SCHOOLS

**PYRTLE ELEMENTARY SCHOOL**

55-0001-042

721 Cottonwood Dr, Lincoln 68510-4309

Phone: (402) 436-1162

FAX: (402) 458-3262

Jablonski, Ann - Principal (29)  
 Bachman, Karla J - 5th Grade (18)  
 Becker, Duane C - 3rd Grade (8)  
 Blume, Holly H - 4th Grade (2)  
 Chmelka, Kimberly J - 1st Grade (18)  
 Christensen, Diane K - 5th Grade (30)  
 Claussen, Rosalie - Art (18)  
 Colwell, Ruth J - Music (34)  
 Dinsdale, Susan P - 4th Grade (15)  
 Duhs, Kathleen L - 4th Grade (19)  
 Frederick, Julie R - Nurse (5)  
 Giebenrath, Cristine L - Computer (4)  
 Haack, Robert W - Media Spec (13)  
 Harnisch, Patricia L - Eng Lang (7)  
 Hoefs, Pamela K - Music (21)  
 Hoffman, Heidi L - 1st Grade (17)  
 Hoistad, Beverly E - 2nd Grade (18)  
 Larson, Pamela J - Pgm Coord (17)  
 Lehman, Sandra S - 2nd Grade (17)  
 Maas, Jeanette A - Kdg (41)  
 Mercer, Cathleen A - 2nd Grade (13)  
 Millsap, Susan A - 1st Grade (1)  
 Morehouse, Kelly A - Spec Ed (15)  
 Moser, Michelle L - Spch Path (5)  
 Ostrander, Tracy A - Eng Lang (5)  
 Peter, Sandra J - 3rd Grade (25)  
 Poore, Dana J - Health, PE (24)  
 Ramel, Juliann - Psych (6)  
 Rosenberger, Bonnie J - 5th Grade (36)  
 Schmidt, Connie J - Kdg (1)  
 Stephenson, Renee J - 1st Grade (27)  
 Svoboda, Cheryl A - 3rd Grade (21)  
 Wallace, Sally - Spec Ed (24)

**RANDOLPH ELEMENTARY SCHOOL**

55-0001-037

1024 S 37th St, Lincoln 68510-3599

Phone: (402) 436-1163

FAX: (402) 458-3263

Boniauto, Wendell A - Principal (12)  
 Bahl, Kiran N - Spec Ed (10)  
 Baker, Troy D - Psych (4)  
 Carpenter, Lisa M - Kdg (2)  
 Christensen, Kristin A - 4th Grade (1)  
 Creger, Joan M - Nurse (5)  
 Devine, Karen R - 1st Grade (19)  
 Dickinson, Mark L - Health, PE (1)  
 Eastman, Deborah S - Spch Path (15)  
 Enstrom, Janice M - 3rd Grade (23)  
 Haeflner, Christine N - Media Spec (11)  
 Hale, Pamela J - Pgm Coord (3)  
 Hock, Jeanie L - 4th Grade (2)  
 Huebert, Kristin L - 5th Grade (4)  
 Johnson, Kelly J - 5th Grade (21)  
 Johnson, Rebecca J - Eng Lang (2)  
 Kulas, Michelle M - Kdg (7)  
 Mahoney, Susan M - Elem Couns (6)  
 Manning-Kechely, Dolores J - 1st Grade (29)  
 Mattley, Barbara J - Art (18)  
 Olson, Pamela K - Spec Ed (6)  
 Parks, Laura A - 2nd Grade (6)  
 Perales, Jennifer M - 4th Grade (1)  
 Philippi, Connie S - 1st Grade (19)  
 Piper, Cara A - Spec Ed (5)  
 Rehn, Susan W - 2nd Grade (16)  
 Rezac, Tachier M - Eng Lang (17)  
 Rivers, Alicia K - Music (5)  
 Runge-Wobig, Katharine A - 3rd Grade (16)  
 Scofield, John - Music (26)  
 Slothouber, Megan M - 1st Grade (1)  
 Spangler, Alesia A - 2nd Grade (5)  
 Steadman, Sharon A - 3rd Grade (29)  
 Wenstrand, Cari-lynn M - Music (3)  
 Zaiger, Margaret A - Computer (17)

**RILEY ELEMENTARY SCHOOL**

55-0001-038

5021 Orchard St, Lincoln 68504-3264

Phone: (402) 436-1164

FAX: (402) 458-3264

Wylie, Ruthann - Principal (38)  
 Bailey, John A - Music (3)  
 Barjenbruch, Judy L - PreKdg (1)

Barr, Kate E - 5th Grade (3)  
 Barth, Alana G - 5th Grade (27)  
 Biggerstaff, Linda J - Nurse (15)  
 Brase, Scott R - Psych (17)  
 Broeker, Amy E - PreKdg (5)  
 Crom, Kyla J - Spch Path (1)  
 Dunkel, Nikkia A - 4th Grade (3)  
 Dutton, Todd E - 4th Grade (11)  
 Hager, Tondi J - 2nd Grade (8)  
 Hahn, Jane - Spch Path (35)  
 Hayden, Harriet E - Eng Lang (15)  
 Heard, Diane W - 3rd Grade (14)  
 Heibel, Susan M - Kdg (4)  
 Hohenfeldt, Jennifer L - 2nd Grade (6)  
 Jaecks-James, Ellen L - Art (1)  
 Jahde, Sharre K - Kdg (12)  
 Lyon, Tamara L - 1st Grade (11)  
 Meis, Prairie - Spec Ed (2)  
 Ochsner, Elvin T - Health, PE (36)  
 Reinke, Michelle R - Spec Ed (3)  
 Robison, Linda L - Music (11)  
 Roseberry-Brown, Mary E - Music (11)  
 Showers, Elizabeth S - Grades Pk-6 (1)  
 Smith, Barbara A - Media Spec (4)  
 Steen, Kent D - Computer (11)  
 Vodehnal, Kristie A - 3rd Grade (22)  
 Westfahl, Carmen D - Spec Ed (8)  
 Wortman, Kathleen J - Kdg (11)  
 Zulkoski, Vickie J - 1st Grade (4)

**ROPER ELEMENTARY SCHOOL**

55-0001-057

2323 S Coddington St, Lincoln 68522-1849

Phone: (402) 436-1170

FAX: (402) 458-3270

Navratil, Daniel E - Principal (37)  
 Schilousky, Kelly J - Asst Prin (7)  
 Adams, Roger L - ESL (15)  
 Ahlman, Darcy L - 4th Grade (15)  
 Albrecht, Genevieve A - Eng Lang (8)  
 Allen, Laura N - Spch Path (3)  
 Arrigo, Shawna D - 3rd Grade (15)  
 Bartek, Patricia M - Art (16)  
 Beatty, David M - 3rd Grade (10)  
 Berg, Heather K - 2nd Grade (2)  
 Bills, Amy L - 2nd Grade (4)  
 Brandt, Janet D - Health, PE (26)  
 Brandt, Paula F - Kdg (12)  
 Brinkman, Marilyn - 2nd Grade (16)  
 Budzinski, Suzanne M - Spch Path (6)  
 Carey, Jill M - 3rd Grade (8)  
 Correll, Gay - Spec Ed (7)  
 Crellin, Candyce A - Psych (24)  
 Critel, Sally A - Spec Ed (25)  
 Dorsey, Theresa L - Media Spec (17)  
 Ebeler, Bryan W - 5th Grade (1)  
 Faubel, Christine A - 1st Grade (26)  
 Fitzgerald, Angela K - 3rd Grade (2)  
 Frerichs, Nadine D - Nurse (10)  
 Grosshans, Nadine L - 1st Grade (17)  
 Haberland, Whitney A - Spec Ed (14)  
 Hammond-Scheer, Connie L - 2nd Grade (6)  
 Hochstein, Rhea J - 1st Grade (9)  
 Hupf, Tori L - 4th Grade (17)  
 Jambor, Sonia J - Health, PE (11)  
 Knapp, Diane - 4th Grade (18)  
 Kolb, Sydney D - Computer (29)  
 Kramer, Heather M - 1st Grade (4)  
 Lange, Heather M - 5th Grade (5)  
 Lawson, Sherry L - 4th Grade (3)  
 Lee, Nancy L - 5th Grade (32)  
 Lienemann, Torri E - Spec Ed (2)  
 Mack-Smith, Lori W - 2nd Grade (24)  
 Maney, Marjorie A - 3rd Grade (16)  
 Martin, Susan A - Kdg (6)  
 McMurtry, Cheryl R - 1st Grade (24)  
 Meier, Stacey L - Eng Lang (13)  
 Meyer, Billie L - ESL (10)  
 Miller, Lacey D - ESL (3)  
 Muthersbaugh, Kelly K - Spec Ed (4)  
 Ochoa, Irene - 2nd Grade (19)  
 Olson, Evoyne M - Music (13)  
 Pavlik, Judy L - 1st Grade (14)  
 Rasmussen, Margaret E - 4th Grade (7)  
 Rittscher, Tracey L - ESL (6)  
 Rosenstock, Wendy - 5th Grade (31)  
 Ruppelt, Julie D - Grades Pk-6 (5)  
 Sechrest, Katherine A - Spec Ed (18)  
 Simpson, Charlene - 4th Grade (18)  
 Slattery, Kathryn A - 1st Grade (15)  
 Storz, Debra S - ESL (7)  
 Tegmeier, Clarice J - Media Spec (7)

Tschetter, Josie C - 3rd Grade (1)  
 Ulrich, John W - Music (28)  
 Vandeverter, April R - 5th Grade (1)  
 Williams, Lucinda C - Pgm Coord (2)  
 Winkenwerder, Kathryn L - Kdg (9)

**ROUSSEAU ELEMENTARY SCHOOL**

55-0001-043

3701 S 33rd St, Lincoln 68506-3899

Phone: (402) 436-1165

FAX: (402) 458-3265

Braun, Susan L - Principal (24)  
 Berkebile, Angela J - Music (7)  
 Brown, Lois L - 1st Grade (34)  
 Carlson, Krista J - 2nd Grade (10)  
 Chambers, Sandra L - Eng Lang (1)  
 Clayburn, Shelley A - 5th Grade (17)  
 Cook, Anne G - Kdg (2)  
 Coren, Nancy E - 2nd Grade (17)  
 Duncan, Katherine - Nurse (7)  
 Erickson, Deborah A - Eng Lang (33)  
 Fann, Mary M - Spch Path (1)  
 Fairpour, Karen L - 5th Grade (20)  
 Fischer, Scott R - Art (17)  
 Foral, Madelyn T - 2nd Grade (3)  
 Gerard-Tooley, Renet M - 3rd Grade (27)  
 Grantham, Janet L - Eng Lang (22)  
 Grell-Kamler, Diane F - Spch Path (29)  
 Hall, Kyla F - 5th Grade (2)  
 Hiatt, Janis L - 1st Grade (33)  
 Hughes, Carol K - Media Spec (9)  
 Kennedy, Kristyn E - 1st Grade (2)  
 Leaf, Annette C - 3rd Grade (9)  
 Lewis, Diane L - Music (18)  
 Lipins, Amy J - Social Wkr (13)  
 Mandl, Wendi M - 3rd Grade (18)  
 Marcelino, Janet S - Kdg (9)  
 Mattson, Shelley L - 3rd Grade (17)  
 McDonald, Diane M - 4th Grade (20)  
 Mitchell, Kelly M - 4th Grade (15)  
 O'Brien, Kelly B - Psych (1)  
 Orcutt, Laura M - Spec Ed (1)  
 Packard, Samuel T - Music (3)  
 Peterson, Denise E - 2nd Grade (20)  
 Peterson, Lana F - Health, PE (28)  
 Plageman, Mary H - 1st Grade (32)  
 Reifschneider, Deanna S - Pgm Coord (33)  
 Smith, Paula M - Spec Ed (14)  
 Spohn, Amanda M - 1st Grade (1)  
 Swiatek, Lisa L - Kdg (3)  
 Tharp, Dan - Computer (17)  
 Trobee, Lisa L - 4th Grade (14)  
 Walden, Anne E - Pgm Coord (19)

**RUTH HILL ELEMENTARY SCHOOL**

55-0001-047

5230 Tipperary Trail, Lincoln 68512-1459

Phone: (402) 436-1142

FAX: (402) 458-3242

Rangel, Don V - Principal (13)  
 Adams, Beverly A - 3rd Grade (19)  
 Alexander, Gayle H - Music (20)  
 Anderson, Mary P - 4th Grade (31)  
 Arter, Lisa A - Kdg (23)  
 Barker, Sandra K - 4th Grade (19)  
 Bjorkman, Kelly A - 2nd Grade (7)  
 Blume, Courtney D - Spec Ed (1)  
 Boynton, Zoe A - Kdg (24)  
 Campbell, Karen A - Spec Ed (8)  
 Christensen, Colleen A - 3rd Grade (16)  
 Churley, Joann - Health, PE (31)  
 Clark, Kandace L - Psych (3)  
 Claus, B Jean - Art (20)  
 Cone, Debbie J - 5th Grade (29)  
 Day, Sherri L - 2nd Grade (13)  
 Day, Terri S - 1st Grade (29)  
 Denino, Elizabeth A - 2nd Grade (30)  
 Elsberry, Krystal R - 1st Grade (13)  
 Frydendallsmith, Dianne M - Nurse (10)  
 Green, K K - Grades Pk-6 (22)  
 Hamilton, Leslie S - 1st Grade (7)  
 Hand, Jeri L - 3rd Grade (21)  
 Harris, Sheri L - Spch Path (4)  
 Hilgert, Koree J - Spch Path (7)  
 Kinsey, Mary L - 5th Grade (17)  
 Lindberg, Jody C - 2nd Grade (9)  
 Mangers-Johnson, Cynthia M - 2nd Grade (6)  
 Mullins, Pamela S - 1st Grade (2)  
 Pardee, Mary S - Media Spec (27)  
 Rangel, Kristin K - Music (12)

Russell, Karen M - Pgm Coord (28)  
 Schreiner, Colleen S - 5th Grade (1)  
 Schrick, Teresa H - 3rd Grade (22)  
 Schuessler, Phyllis M - Eng Lang (7)  
 Scofield, John - Music (26)  
 Searcey, Rebecca A - Eng Lang (19)  
 Serrano, Sarah E - 4th Grade (2)  
 Van Pelt, Sandra L - Grades Pk-6 (18)  
 Wisemiller, Carrol E - 5th Grade (33)  
 Zegers, Sara J - 1st Grade (1)  
 Ziemke, Michelle R - 5th Grade (1)  
 Zink, Carol A - Pgm Coord (35)

**SARATOGA ELEMENTARY SCHOOL**

55-0001-039

2215 S 13th St, Lincoln 68502-3699

Phone: (402) 436-1166

FAX: (402) 436-1506

Fleming, Kathryn R - Principal (16)  
 Rust, Jeff A - Asst Prin (7)  
 Abebe, Mary E - 3rd Grade (12)  
 Bamesberger, Linda J - Media Spec (25)  
 Beahm, Tonya L - Spec Ed (1)  
 Bouffard, Deborah T - Music (12)  
 Brewster, Sharon E - Eng Lang (1)  
 Buchholz, Debra L - PreKdg (17)  
 Budzinski, Suzanne M - Spch Path (6)  
 Carlson, Gwelda J - Eng Lang (17)  
 Crom, Kyla J - Spch Path (1)  
 Dittenber, Jerry W - 4th Grade (2)  
 Duncan, Katherine - Nurse (7)  
 Erickson, Julie A - PreKdg (10)  
 Glenn-Hash, James R - 2nd Grade (3)  
 Goyette, Mary - Psych (8)  
 Grindler, Allison M - Spec Ed (1)  
 Group-Weber, Holly H - Art (8)  
 Hennagir, Kathleen A - Spec Ed (3)  
 James, Jennifer R - Spec Ed (1)  
 Karre, Victoria S - 5th Grade (17)  
 Kennedy, Kerry E - 4th Grade (3)  
 Kreifels, Robin L - Kdg (8)  
 Lahman, Dianne D - Music (9)  
 Lutzi, Tamara J - Health, PE (8)  
 Marvin, Jennifer L - Spec Ed (3)  
 McNeil, Julie A - 1st Grade (9)  
 Owen, David P - Music (30)  
 Parent, Cheryl A - 1st Grade (18)  
 Phillips, Kathryn - Pgm Coord (31)  
 Reinhardt, Pamela S - 2nd Grade (31)  
 Ryckman, Debra L - 5th Grade (6)  
 Schied, Patricia - 3rd Grade (17)  
 Shaddick, Heidi M - Kdg (8)

**SHERIDAN ELEMENTARY SCHOOL**

55-0001-040

3100 Plymouth Ave, Lincoln 68502-4199

Phone: (402) 436-1167

FAX: (402) 458-3267

Kanter, Mary L - Principal (21)  
 Bailey, John A - Music (3)  
 Beatty, Abigale V - 4th Grade (2)  
 Benedict, Margaret R - Spec Ed (1)  
 Blankenship, Lara N - Art (2)  
 Boyle, Mary D - Spec Ed (19)  
 Bucher, Barbara L - 2nd Grade (15)  
 Clark, Amy L - 1st Grade (2)  
 Clark, Frances P - Kdg (26)  
 Eckel, Marietta A - 5th Grade (20)  
 Essman, Jeanine J - Spec Ed (12)  
 Hanlon, Lavonne K - Media Spec (3)  
 Haws, Janet D - Health, PE (37)  
 Healey, Constance - Grades 3-4 (19)  
 Huck, Lynelle - 2nd Grade (21)  
 Jensen, Marilyn B - Eng Lang (21)  
 Lauterbach, Douglas W - 3rd Grade (22)  
 May, Edward P - Computer (29)  
 McCreight, Rande - 1st Grade (18)  
 Munson, Jennifer L - Kdg (2)  
 Neely, Rhonda J - Music (13)  
 Niemann, Patricia A - Music (27)  
 Palmer, Cynthia S - Spec Ed (11)  
 Paulsen, Pamela A - 4th Grade (1)  
 Peterson, Barbara J - High Ability Ed (24)  
 Plager, Russell L - 5th Grade (2)  
 Post, Elizabeth C - Nurse (7)  
 Pryor, Katrina T - 2nd Grade (5)  
 Ritterbush, Annie L - 3rd Grade (1)  
 Ritterbush, Rebecca A - 3rd Grade (35)  
 Rittgarn, Gwen J - Spch Path (8)  
 Saunders, Owen L - Psych (15)  
 Schur, Karen L - 5th Grade (8)

**70 LINCOLN PUBLIC SCHOOLS**

(Continued from previous page)

**SHERIDAN ELEMENTARY SCHOOL**

55-0001-040  
3100 Plymouth Ave, Lincoln 68502-4199  
Phone: (402) 436-1167  
FAX: (402) 458-3267  
Scotfield, Tobi S - 4th Grade (13)  
Stange, Holly L - 2nd Grade (9)  
White, Lindsey A - 1st Grade (26)  
Zimmerman, Robin G - 4th Grade (20)

**WEST LINCOLN ELEMENTARY SCHOOL**

55-0001-041  
630 W Dawes Ave, Lincoln 68521-3999  
Phone: (402) 436-1168  
FAX: (402) 458-3268

Schwartz, Scott J - Principal (14)  
Sanks, Jacqueline L - Asst Prin (18)  
Allen, Laura J - Health, PE (17)  
Battiatto, Jacqueline M - 3rd Grade (26)  
Berlie, Lynn M - Eng Lang (4)  
Brown, Cynthia L - 1st Grade (14)  
Brugmann, Amy J - Media Spec (9)  
Burbuck, Heather M - Spec Ed (8)  
Crawford, Mary R - ESL (17)  
Dawson, Cindy A - 2nd Grade (7)  
Ebers-Truesdale, Elizabeth S - Elem Couns (20)  
Goodrich, Debra A - PreKdg (4)  
Greenwald, Judith L - ESL (10)  
Harkins, Kara M - Spec Ed (5)  
Harrenstein, Jerrold J - Psych (16)  
Hennesy, Bonnie L - 5th Grade (34)  
Hollandsworth, Kelly L - 3rd Grade (6)  
Irwin, Denise R - ESL (8)  
Judt, Jill A - Art (7)  
Kleopfer, Jon L - Kdg (15)  
Lauber, Sharon K - 4th Grade (9)  
Lounsbury, Kristi L - Eng Lang (32)  
Mantonya, Rebecca W - ESL (8)  
Matoush, Shirley A - 2nd Grade (20)  
McLeese, Adrienne E - Spec Ed (2)  
Mentele, Elizabeth A - 5th Grade (1)  
Metcalf, Diana - Kdg (22)  
Metcalf, Lisa D - 1st Grade (3)  
Neddenriep, Tara B - 4th Grade (1)  
Nelson, Barbara J - Music (27)  
Neukirch, Joan F - Eng Lang (28)  
Oldham, Suzanne - 5th Grade (7)  
Phillips, Tricia A - Kdg (10)  
Reinsch, Julie A - Kdg (2)  
Rohlf, Brady B - Music (2)  
Roseberry-Brown, Mary E - Music (11)  
Schmid, Elizabeth A - 3rd Grade (21)  
Schmidt, Ryan W - Spec Ed (7)  
Sieviers, Todd C - Computer (17)  
Stolley, Patricia A - 4th Grade (9)  
Story-Kohl, Michelle D - ESL (9)  
Usasz, Monica J - 1st Grade (19)  
Vanous, Melanie L - Eng Lang (1)  
Wieting, Arica L - Spch Path (4)  
Wolfe, Philip L - ESL (29)  
Woods, Tracy M - 2nd Grade (5)  
Zabel, Judith A - Nurse (19)

**ZEMAN ELEMENTARY SCHOOL**

55-0001-046  
4900 S 52nd St, Lincoln 68516-1899  
Phone: (402) 436-1169  
FAX: (402) 458-3269

Williams, Donna T - Principal (33)  
Abourezk, Taryn N - 2nd Grade (7)  
Bouffard, Peter P - Music (15)  
Coniglio, Ronald S - 4th Grade (16)  
Defreese, Barbara J - Spec Ed (15)  
Dixon, Amy A - ESL (6)  
Driedger, Rebecca J - 2nd Grade (6)  
Fergen, Katherine - Psych (10)  
Fox, Sunnie E - 1st Grade (3)  
Frydendallsmith, Dianne M - Nurse (10)  
Garrison, Sheila A - ESL (15)  
Giltner, Audrey - 3rd Grade (31)  
Hedlund, Carla R - Kdg (6)  
Hotz-Mcmahon, Bonita L - Pgm Coord (29)  
Hunsaker, Denyse M - 5th Grade (19)  
Kennell, Karen K - 1st Grade (23)  
Knoell, Trisha M - 3rd Grade (15)  
Kraft, Ellen M - ESL (4)  
Kunes-Neary, Mary - ESL (7)

Lundberg, Donna J - Media Spec (29)  
Muggy, Virginia L - Spec Ed (8)  
Otte, Susan E - Art (8)  
Packard, Samuel T - Music (3)  
Peterson, Chelley J - 2nd Grade (19)  
Rafat, Christina L - 5th Grade (6)  
Rauch, Cheryl E - 4th Grade (33)  
Regier, Norman W - Music (7)  
Riehl, Anita K - Spch Path (13)  
Roberts, Renee L - Kdg (16)  
Schmeichel, Eileen A - 1st Grade (8)  
Smith, Jane A - 2nd Grade (37)  
Sundeen, Sandra S - Health, PE (7)  
Sutton, Nancy J - 4th Grade (10)  
Treat, Jamie L - Eng Lang (1)  
Wittwer, Judith M - Elem Couns (15)  
Zakrzewski, Rebecca A - 1st Grade (1)  
Ziemann, Kimberly A - Eng Lang (3)

**ARTS & HUMANITIES FOCUS PRGM**

55-0001-061  
643 S 25th #15, Lincoln 68510-3099  
Phone: (402) 436-1785  
FAX: (402) 436-1787  
Abrahams, Barry - Math (30)  
Clark, John J - Soc Sci (21)  
Rauch, Amy C - Art (15)  
Steinke, William D - Eng Lang (34)

**BRYAN COMMUNITY SCHOOL**

55-0001-015  
1801 S 40th St, Lincoln 68506-5295  
Phone: (402) 436-1308  
FAX: (402) 436-1381  
Czapla, Gary M - Principal (12)  
Adams, Elizabeth - Eng Lang (9)  
Asher, Monica D - Grades 10-12 (6)  
Bendler, R Scott - Soc Sci (22)  
Deets, Jennifer L - Art (10)  
Gloe, John C - Soc Sci (5)  
Guzman, Phyllis C - Computer (27)  
Jones, Marcia A - Nurse (14)  
King, Kelli A - Soc Sci (4)  
Larson, Susan E - Computer (16)  
Maestas Graham, Cathy A - Math (10)  
Meier, Sara M - Eng Lang (8)  
Northouse, Jennifer M - Nat Sci (5)  
O'Brien, Kelly B - Psych (1)  
Rustermier, Catherine J - Spec Ed (10)  
Tetrault, Sydney K - Eng Lang (7)  
Wilkins, Cheryl E - Fam Cn Sci (14)  
Wilson, Linda M - Math (11)  
Zigurs, Mara - Social Wkr (15)

**DON SHERRILL ELEM ED CNTR**

55-0001-051  
340 N 56th St, Lincoln 68504-3520  
Phone: (402) 436-1924  
FAX: (402) 436-1930  
Glissman, Susan - Adm Super (30)  
Jasa, Jeanne M - Spec Ed (18)  
Nelson, Kimberly K - Nurse (10)  
Quick, Amber R - Spec Ed (2)  
Reddekopp, Carol A - Spec Ed (17)  
Rousek, Diane D - Spec Ed (17)  
Schroeder, Alyce K - Spec Ed (9)

**DON SHERRILL SEC ED CNTR**

55-0001-052  
340 N 56th St, Lincoln 68504-3520  
Phone: (402) 436-1924  
Behne, Melissa A - Spec Ed (13)  
Buresh, Patricia K - Spec Ed (6)  
Lake, Sherry - Spec Ed (12)  
Newell, Jori L - Spec Ed (9)  
Patton, Mark J - Spec Ed (15)  
Schernikau, Stephanie R - Spec Ed (11)  
Vodicka, Mark D - Spec Ed (11)  
Wade, Scott R - Spec Ed (10)

**ECSE - HOMEBASED**

55-0001-065  
5901 O St, PO Box 82889, Lincoln 68501-2889  
Phone: (402) 436-1907  
FAX: (402) 436-1899  
Boernke, Carol A - Spec Ed (10)

Bowen, Carol A - Spch Path (27)  
Brady, Beth J - Spch Path (5)  
Carver, Jennifer L - Spec Ed (12)  
Cerny, Cynthia L - Spec Ed (18)  
Coffin, Dianne M - Spec Ed (17)  
Curry, Carole S - Spch Path (33)  
Dietze, Diane K - Spec Ed (15)  
Finn, Carol M - Spec Ed (31)  
Gillan, Martha G - Spec Ed (12)  
Gray-Reynolds, Sharla - Spch Path (26)  
Haney, Jennifer A - Spec Ed (7)  
Haney, Karen A - Spec Ed (7)  
Haralson, Jennifer S - Spec Ed (5)  
Johnson, Barbara D - Spec Ed (18)  
Jones, Abigail R - Spec Ed (1)  
Kagan, Elizabeth L C - Spch Path (16)  
Martin, Jill J - Spec Ed (13)  
Mattas, Maureen C - Spch Path (25)  
Mills, Barbara J - Spec Ed (6)  
Morgan, Jodi L - Spec Ed (1)  
Priefert, Deanna K - Spec Ed (17)  
Rosenberg, Joan L - Spch Path (15)  
Sawyer, Deeleen D - Spec Ed (3)  
Starr, Darla - Spec Ed (14)  
Wolfe, Jane A - Spec Ed (21)  
Wolff, Betty K - Spec Ed (32)  
Wright, Dawn M - Spec Ed (16)

**ENTREPRENEURSHIP FOCUS PROGRAM**

55-0001-075  
285 S 68th St Pl, 4th Flr, Lincoln 68510  
Phone: (402) 436-1715  
Brestel, William J - Soc Sci (27)  
Fonck, Michelle L - Eng Lang (4)  
Hines, Trudy D - Business (27)  
Hohensee, Daniel R - Math (24)

**EXCITE AT SCC**

55-0001-067  
8800 O Street, Lincoln 68520-1227  
Phone: (402) 437-2464  
FAX: (402) 437-2404  
Butts, Denise L - Grades Pk-6 (2)

**EXCITE/FIRST PRESBYTERIAN**

55-0001-073  
840 S 17th, Lincoln 68508-3411  
Phone: (402) 436-1960  
FAX: (402) 477-6048  
Holt, Linda D - Grades Pk-6 (17)  
Kehrl-Moore, Susan J - Nurse (3)

**INFORMATION TECH FOCUS PROGRAM**

55-0001-069  
285 S 68th St Pl, 4th Flr, Lincoln 68510  
Phone: (402) 436-1776  
FAX: (402) 436-1778  
Carr, Steven D - Computer (33)  
Fowler, Diann K - Computer (37)

**SCIENCE FOCUS PROGRAM**

55-0001-060  
1222 S 27th St, Lincoln 68510-1800  
Phone: (402) 436-1780  
FAX: (402) 436-1782  
Aubert, Grace E - Math (2)  
Barstow, James D - Soc Sci (29)  
Briney, Beth A - Eng Lang (32)  
Leroy-Toren, Sara H - Nat Sci (8)  
Schlegel, Bradley D - Nat Sci (1)

**SPECIAL ED YANKEE HILL PROGRAM**

55-0001-066  
865 W Burnham, Lincoln 68522-2118  
Phone: (402) 436-1927  
FAX: (402) 436-1928  
Anthony, Rebecca J - Spec Ed (4)  
Cummings, Penni R - Spec Ed (18)  
Fitzgerald, Barbara A - Pgm Coord (16)  
Frerichs, Nadine D - Nurse (10)  
Morrison, Kristina S - Spec Ed (11)  
Troy, Tara L - Spec Ed (5)  
Wright, Diana L - Spec Ed (17)

**PUBLIC AND STATE-OPERATED SCHOOLS**

**TRANSITION EXPULSION PROGRAM**

55-0001-072  
5901 O Street, Lincoln 68510-2235  
Phone: (402) 436-1651  
FAX: (402) 436-1686  
Boedeker, James F - Grades 6-8 (7)  
Focht, Thomas L - Grades 7-12 (20)  
Menard, Nicole K - Grades 7-12 (7)  
Nickolite, Amanda L - Psych (1)  
Reinsch, Diane M - Grades 7-12 (29)

**LITCHFIELD PUBLIC SCHOOLS**

82-0015  
**SHERMAN COUNTY**  
500 N MAIN, BOX 167, LITCHFIELD  
68852-0167  
PHONE: (308) 446-2244  
FAX: (308) 446-2244  
Class 2  
Gillming, Michael D - Supt (2)

**LITCHFIELD HIGH SCHOOL**

82-0015-001  
500 N Main, Box 167, Litchfield 68852-0167  
Phone: (308) 446-2244  
FAX: (308) 446-2244

Stithem, Brad - Principal (3)  
Bolling, Dan - Health, PE (1)  
Cox, Sandra R - Music (6)  
Dobesh, Kathryn - Business (23)  
Eckhout, Rebecca L - Spec Ed (17)  
Eggers, Gorden - T & I (1)  
Franzen, Cody - Math (3)  
Friskopp, Dudley - Nat Sci (33)  
Kirkpatrick, Edward - Soc Sci (28)  
Kirkpatrick, Janet R - Librarian (8)  
Kucera, Judy - Sup Courses (1)  
Trambly, Karen - Sec Couns (1)  
Vap, Pam - Eng Lang (6)  
Winberg, Chris - Art (3)

**LITCHFIELD ELEMENTARY SCHOOL**

82-0015-002  
500 N Main, Box 167, Litchfield 68852-0167  
Phone: (308) 446-2244  
FAX: (308) 446-2244

Stithem, Brad - Principal (3)  
Bolling, Dan - Health, PE (1)  
Cox, Sandra R - Music (6)  
Edwards, Sarah - Grades Pk-6 (2)  
Kirkpatrick, Janet R - Librarian (8)  
Russell, Jo Ellen - Grades 5-6 (11)  
Sadler, Erma - Spec Ed (18)  
Stubbs, Sue - Kdg (26)  
Taylor, Donna - 1st Grade (38)  
Trambly, Karen - Elem Couns (1)  
Winberg, Chris - Art (3)

**LOGAN VIEW PUBLIC SCHOOLS**

27-0594  
**DODGE COUNTY**  
2163 COUNTY ROAD G, HOOPER  
68031-1259  
PHONE: (402) 654-3317  
FAX: (402) 654-3699  
Class 3  
Edwards, Jeffrey E - Supt (3)

**LOGAN VIEW JR/SR HIGH(NCA)**

27-0594-001  
2163 County Road G, Hooper 68031-1259  
Phone: (402) 654-3317  
FAX: (402) 654-3699  
Haecker, Kolin S - Principal (2)  
Jepsen, Chad - Asst Prin (1)  
Ahrens, Bonnie - Health, PE (37)  
Bartek, Douglas J - Eng Lang (17)  
Bartels, Laurie - Music (14)  
Brabec, Marla - Nat Sci (32)  
Carlson, Duane - T & I (26)  
Cordes, Sara - Eng Lang (5)  
Dannelly, Janet - Media Spec (6)  
Foust, Joseph - Eng Lang (6)  
Good, Christine L - Business (3)  
Hanna, Laura - Art (27)  
Hanna, Steve - Soc Sci (26)  
Iwan Flamme, Stephanie - F Lang (15)  
Jensen, Rita - Spch Path (9)

(Continued from previous page)

**LOGAN VIEW JR/SR HIGH(NCA)**  
27-0594-0012163 County Road G, Hooper 68031-1259  
Phone: (402) 654-3317  
FAX: (402) 654-3699

Johnson, Shara - Math (4)  
Kraus, Patricia L - Sec Couns (8)  
Krivohlavek, Bo - Soc Sci (9)  
Krohn, Lois - Fam Cn Sci (27)  
Larson, Kevin R - T & I (25)  
Loewe, Brant - Health, PE (5)  
Mowinkel, Dan - Agri (18)  
Mulliken, Pamela - Grades 7-12 (17)  
Polk, Jason - Business (1)  
Possnecker, Myron - Music (6)  
Rief, Sharon - Math (2)  
Sagehorn, Sharon - Nurse (10)  
Samuelson, Gary - Math (19)  
Slaughter, Brad - Nat Sci (2)  
Tanderup, Vanessa - Nat Sci (5)  
Turner, Matt - Soc Sci (1)  
Wagner, Renee - Spec Ed (18)  
Weddie, Melissa - Occ Ther (1)  
Wilberding, E D - Eng Lang (31)  
Wobken, Roni L - Spec Ed (8)

**LOGAN VIEW ELEM 2-4(NCA)**27-0594-002  
400 W Maple, PO Box 446, Hooper  
68031-0466  
Phone: (402) 654-3315  
FAX: (402) 654-3515

Kraus, William J - Principal (8)  
Ahrens, Bonnie - Health, PE (37)  
Bartels, Laurie - Music (14)  
Bliemeister, Maurine - 3rd Grade (21)  
Blomendahl, Janet - Media Spec (19)  
Dahl, Michelle - 1st Grade (13)  
Ditter, Betty - Kdg (11)  
Hiebenthal, Sally - Title 1 (23)  
Hingst, Glenda - 1st Grade (19)  
Jay, Kay - Spec Ed (7)  
Jensen, Rita - Spch Path (9)  
Meyer, Beverly C - Kdg (7)  
Moeller, Amy J - Eng Lang (14)  
Morris, Debra - 2nd Grade (21)  
Mulliken, Pamela - ESL (17)  
Oberg, Sally - Math (23)  
Partridge, Shelley S - 2nd Grade (26)  
Roberts, Nancy - ESL (1)  
Sagehorn, Sharon - Nurse (10)  
Sager, Nancy F - 3rd Grade (33)  
Stanton, Cathy - Spec Ed (2)  
Weddie, Melissa - Occ Ther (1)  
Ziegler, Jeanette J - Spec Ed (27)

**LOGAN VIEW ELEMENTARY K-1(NCA)**27-0594-003  
2187 County Road G, Hooper 68031-1259  
Phone: (402) 654-3317  
FAX: (402) 654-2164

Heidemann, Anna - Eng Lang (18)  
Loewe, Brant - Health, PE (5)  
Possnecker, Myron - Music (6)  
Thomsen, Beverly - Math (13)  
Uehling, Sheryl M - Math (17)  
Von Essen, Tamera D - Eng Lang (17)

**LOOMIS PUBLIC SCHOOLS**69-0055  
**PHELPS COUNTY**  
101 BRYAN, PO BOX 250, LOOMIS  
68958-0250  
PHONE: (308) 876-2111  
FAX: (308) 876-2372Class 2  
Fagot, Keith L - Supt (27)**LOOMIS SECONDARY SCHOOL**69-0055-001  
101 Bryan, PO Box 250, Loomis 68958-0250  
Phone: (308) 876-2111  
FAX: (308) 876-2372

Anderson, Eileen - Eng Lang (4)  
Cruise, Nancy - Fam Cn Sci (28)  
Fellows, Deb - Spec Ed (16)  
Gleason, Lanette G - Math (23)

Holliday, William J - Health, PE (22)  
Johnson, Julie E - Eng Lang (13)  
Johnson, Steve - Business (7)  
Knox, Linda J - Librarian (13)  
Lauby, Rebecca - Math (6)  
Palmer, Janet Kb - Music (1)  
Reese, Denis - Ind Tech (28)  
Rodenbaugh, Stephanie - Art (16)  
Samuelson, Carol - Health, PE (3)  
Samuelson, Jessica - F Lang (9)  
Straatmann, Nina - Nat Sci (27)  
Vrbka, Casey - Soc Sci (2)  
Wells, Linda - Sec Couns (11)

**LOOMIS ELEMENTARY SCHOOL**69-0055-002  
101 Bryan, PO Box 250, Loomis 68958-0250  
Phone: (308) 876-2111  
FAX: (308) 876-2372

Anderson, Shari - 1st Grade (15)  
Fellows, Deb - Spec Ed (16)  
Freeman, Dustin - Title 1 (1)  
Holliday, William J - Health, PE (22)  
Hunhoff, Roxanne - 6th Grade (7)  
Johnson, Holly - 3rd Grade (5)  
Knox, Linda J - Librarian (13)  
Orcutt, Cheryl L - 2nd Grade (13)  
Palmer, Janet Kb - Music (1)  
Rodenbaugh, Stephanie - Art (16)  
Samuelson, Michelle - 4th Grade (4)  
Schroeder, Carol S - 5th Grade (9)  
Steinbrink, Linda - Kdg (26)

**LOUISVILLE PUBLIC SCHOOLS**13-0032  
**CASS COUNTY**  
202 W 3RD, BOX 489, LOUISVILLE  
68037-0489PHONE: (402) 234-3585  
FAX: (402) 234-2141Class 3  
Kasi, Edward D - Supt (22)**LOUISVILLE HIGH SCHOOL**13-0032-001  
202 W 3rd, Box 489, Louisville 68037-0489  
Phone: (402) 234-3585  
FAX: (402) 234-2141

Osterloh, Cindy - Principal (13)  
Andel, Jennifer - Eng Lang (2)  
Bell, David - Eng Lang (29)  
Coshow, Patricia A - Media Spec (19)  
Cover, Charlie - Computer (4)  
Dietzel, Gary - Math (16)  
Ekhoff, Diane - Fam Cn Sci (6)  
Geise, Robbie - Nat Sci (11)  
Guenther, Lisa - Math (3)  
Hagge, Timothy - Nat Sci (5)  
Hohman, Paula - Eng Lang (1)  
Houfek, Dennis - Art (7)  
Janssen, Dana - Ind Tech (1)  
Johnson, Wally - Health, PE (3)  
Krause, Nicholas - Spec Ed (2)  
Kremke, Robert - Soc Sci (6)  
Petersen, Richard T - Ind Tech (19)  
Quiner, Laurie - F Lang (4)  
Roach, Judy - Sec Couns (11)  
Routley, Ramona - Psych (1)  
Seery, Shureen - Curr Spec (2)  
Shuler, Brett - Soc Sci (14)  
Stewart, James - Business (7)  
Tipton, Anne - Music (4)  
White, Kevin - Music (14)

**LOUISVILLE MIDDLE SCHOOL**13-0032-003  
202 W 3rd St, Box 489, Louisville 68037-0489  
Phone: (402) 234-3585  
FAX: (402) 234-2141

Osterloh, Cindy - Principal (13)  
Behrns, Linda S - Eng Lang (9)  
Bell, David - Eng Lang (29)  
Coshow, Patricia A - Media Spec (19)  
Cover, Charlie - Computer (4)  
Ekhoff, Diane - Fam Cn Sci (6)  
Geise, Robbie - Nat Sci (11)  
Hohman, Paula - Eng Lang (1)  
Holl, Kristi - Grades 6-7 (13)  
Houfek, Dennis - Art (7)

Janssen, Dana - Ind Tech (1)  
Johnson, Wally - Health, PE (3)  
Krause, Nicholas - Spec Ed (2)  
Kremke, Robert - Soc Sci (6)  
Mc Keown, Sarah - Spec Ed (5)  
Quiner, Laurie - F Lang (4)  
Roach, Judy - Elem Couns (11)  
Rondhove, Mary - 6th Grade (7)  
Routley, Ramona - Psych (1)  
Schaeffer, Gary - Math (6)  
Seery, Shureen - Nat Sci (2)  
Stewart, James - Computer (7)  
Tipton, Anne - Music (4)  
White, Kevin - Music (14)

**LOUISVILLE ELEMENTARY SCHOOL**13-0032-002  
202 W 3rd, Box 489, Louisville 68037-0489  
Phone: (402) 234-4215  
FAX: (402) 234-2141

Holl, Cory - Principal (8)  
Allen, Linda - Elem Couns (12)  
Behrns, Linda S - High Ability Ed (9)  
Coshow, Patricia A - Media Spec (19)  
Dwerikotte, Crystal - 5th Grade (7)  
Exner, Gayle - 4th Grade (7)  
Hall, Debra - 2nd Grade (8)  
Hammer, Matthew - 4th Grade (1)  
Heard, Betty - 3rd Grade (36)  
Houfek, Dennis - Art (7)  
Johnson, Theresa - 1st Grade (9)  
Johnson, Wally - Health, PE (3)  
Jones, Eileen - 1st Grade (12)  
Kalkowski, Gretchen A - Kdg (17)  
Mc Keown, Sarah - Spec Ed (5)  
Nielsen, David - 3rd Grade (4)  
Nye, Julie - Spch Path (3)  
Quiner, Laurie - F Lang (4)  
Reeves, Melanie - Spec Ed (3)  
Routley, Ramona - Psych (1)  
Ryan, Jennifer L - Title 1 (10)  
Schroder, Arland - 5th Grade (34)  
Seery, Shureen - Curr Spec (2)  
Smith, Tricia - Spec Ed (1)  
Stock, Linda - 2nd Grade (29)  
Tipton, Anne - Music (4)  
White, Kevin - Music (14)

**LOUP CITY PUBLIC SCHOOLS**82-0001  
**SHERMAN COUNTY**  
800 N 8TH ST, BOX 628, LOUP CITY  
68853-0628PHONE: (308) 745-0120  
FAX: (308) 745-0130Class 3  
Winchester, Caroline B - Supt (3)  
Harrington, Pamela J - Nurse (6)**LOUP CITY HIGH SCHOOL(NCA)**82-0001-001  
800 N 8th St, Box 628, Loup City 68853-0628  
Phone: (308) 745-0548  
FAX: (308) 745-0130

Hodge, Nicholas R - Principal (3)  
Blake, James A - Nat Sci (2)  
Bond, Linda - F Lang (7)  
Evans, Michele R - Business (2)  
Glinnsman, Frances - Fam Cn Sci (30)  
Gregory, Brenda - Sec Couns (19)  
Grossart, William - Math (32)  
Henry, Paul - Soc Sci (9)  
Hostetler, Amy - Eng Lang (7)  
Kitzing, Karen - Spec Ed (7)  
Klein, Wayne H - Soc Sci (37)  
Krolkowski, Heidi - Spch Path (5)  
Krueger, Laura - Computer (8)  
Lewandowski, Robert - Ind Tech (10)  
Lobner, Jerome K - Librarian (27)  
Mc Cartney, Edwin - Computer (36)  
Mc Murtry, Hope C - Spec Ed (2)  
Mc Murtry, William P - Music (2)  
Miller, Debbie R - Art (16)  
Oseka, Mark S - Agri (21)  
Peters, Jan - Sup Courses (15)  
Reeves, James R - Soc Sci (17)  
Supanchick, Debra - Eng Lang (26)  
Walters, Teresa - Nat Sci (5)  
Young, Gerald A - Math (28)

**LOUP CITY ELEMENTARY SCHOOL**82-0001-002  
630 N 7th, Box 628, Loup City 68853-0628  
Phone: (308) 745-1814  
FAX: (308) 745-0130

Winchester, Caroline B - Principal (3)  
Bills, Peggy - 4th Grade (19)  
Glinnsman, Cathy - 2nd Grade (26)  
Habe, Debra - Grades 5-6 (18)  
Harrington, Lisa A - Grades 5-6 (5)  
Klein, Dayle - Curr Spec (34)  
Klein, Wayne H - Health, PE (37)  
Kowalski, Laura Jean - 1st Grade (20)  
Krolkowski, Heidi - Spch Path (5)  
Krueger, Laura - Computer (8)  
Lanham, Connie E - Spec Ed (16)  
Mc Murtry, William P - Music (2)  
Newton, Connie L - Grades 5-6 (18)  
Peters, Dianne - Sup Courses (26)  
Peters, Jan - Sup Courses (15)  
Petersen, Marjorie - Music (9)  
Reeves, James R - Elem Couns (17)  
Spotanski, Kathy - 3rd Grade (10)  
Wentworth, Marcia - Kdg (30)

**LOUP COUNTY PUBLIC SCHOOLS**58-0025  
**LOUP COUNTY**  
608 WILLIAMS ST, BOX 170, TAYLOR  
68879-0170PHONE: (308) 942-6115  
FAX: (308) 942-6248Class 2  
Ruppert, Wayne L - Supt (11)**LOUP COUNTY HIGH SCHOOL**58-0025-001  
608 Williams St, Box 170, Taylor 68879-0170  
Phone: (308) 942-6115  
FAX: (308) 942-6248

Sheets, Ken - Principal (9)  
Armbruster, Shirley E - Sec Couns (18)  
Brown, Kevin P - Eng Lang (25)  
Caudle, Chris M - Soc Sci (1)  
Dunbar, Cindy S - F Lang (7)  
Foster, Cathy A - Health, PE (16)  
Koizan, Marjorie M - Media Spec (34)  
Minert, Carrol - Spec Ed (4)  
Sandoz, Loren G - Nat Sci (17)  
Stolcpart, Rex B - Math (1)  
Walters, Margaret L - Title 1 (15)  
White, Kayla A - Music (10)  
Yantzie, Jeanne - Business (2)

**LOUP COUNTY ELEMENTARY SCHOOL**58-0025-002  
608 Williams St, Box 170, Taylor 68879-0170  
Phone: (308) 942-6115  
FAX: (308) 942-6248

Ruppert, Wayne L - Principal (11)  
Armbruster, Shirley E - Elem Couns (18)  
Dockweiler, Kelly J - Grades 3-4 (17)  
Foster, Cathy A - Health, PE (16)  
Hart, Sally R - Kdg (20)  
Koizan, Marjorie M - Media Spec (34)  
Luebe, Kristie L - Grades 5-6 (1)  
Minert, Carrol - Spec Ed (4)  
Walters, Margaret L - Title 1 (15)  
White, Kayla A - Music (10)  
Young, Shirley M - Grades 5-8 (23)

**LYNCH PUBLIC SCHOOLS**08-0036  
**BOYD COUNTY**  
701 HOFFMAN ST, BOX 98, LYNCH  
68746-0098PHONE: (402) 569-2081  
FAX: (402) 569-2091Class 3  
Dahl, Nelson E - Supt (15)**LYNCH SECONDARY SCHOOL**08-0036-001  
701 Hoffman St, Box 98, Lynch 68746-0098  
Phone: (402) 569-2081  
FAX: (402) 569-2091

Dahl, Nelson E - Principal (15)  
Brockmann, Patricia A - Eng Lang (23)

**72 LYNCH PUBLIC SCHOOLS**

(Continued from previous page)

**LYNCH SECONDARY SCHOOL**

08-0036-001  
701 Hoffman St, Box 98, Lynch 68746-0098  
Phone: (402) 569-2081  
FAX: (402) 569-2091  
De Kay, Wanda K - Math (7)  
Dea, Dana J - T & I (17)  
Dennis, Denise R - Librarian (27)  
Freeland, Kristian K - Health, PE (11)  
Hart, Jeffrey A - Soc Sci (12)  
Hausmann, Denise M - Music (4)  
Kendrick, Richard G - Nat Sci (18)  
Mc Bride, Mindy L - Fam Cn Sci (3)  
Rossmeier, Deborah K - Sec Couns (16)  
Rust, Leslie A - Computer (6)  
Spencer, Lauri J - Spec Ed (16)

**LYNCH ELEMENTARY SCHOOL**

08-0036-002  
701 Hoffman St, Box 98, Lynch 68746-0098  
Phone: (402) 569-2081  
FAX: (402) 569-2091  
Dahl, Nelson E - Principal (15)  
Dennis, Denise R - Librarian (27)  
Freeland, Kristian K - Health, PE (11)  
Freeland, Sherri L - Kdg (11)  
Hausmann, Denise M - Music (4)  
Mather, Paula J - 4th Grade (20)  
Mc Bride, Mindy L - Sup Courses (3)  
Purviance, Delia H - Grades 5-6 (12)  
Rossmeier, Deborah K - Elem Couns (16)  
Spencer, Lauri J - Spec Ed (16)  
Wehner, Rosemary A - Grades 2-3 (16)

**LYONS-DECATUR NORTHEAST SCHS**

**11-0020**  
**BURT COUNTY**  
**400 S 5TH ST, BOX 526, LYONS 68038-0526**  
Phone: (402) 687-2363  
FAX: (402) 687-2472  
Class 3  
Hansen, Fred J - Supt (2)

**NORTHEAST SECONDARY SCHOOL**

11-0020-001  
400 S 5th St, Box 526, Lyons 68038-0526  
Phone: (402) 687-2349  
FAX: (402) 687-2472  
Smith, Douglas M - Principal (2)  
Anderson, Kevin - Agri (8)  
Bell, Mary Jane - Nat Sci (15)  
Beutler, Samantha - Librarian (4)  
Gillis, Elizabeth D - Eng Lang (2)  
Heideman, Regina - Math (36)  
Hightree, Debra - Spec Ed (17)  
Hilsinger, Anthony J - Ind Tech (1)  
Ippensen, Jennifer - Eng Lang (1)  
Knaak, Bruce - Math (19)  
Kraft, Rita - Art (9)  
Krohn, Kevin W - Nat Sci (2)  
Loftis, Holly L - Health, PE (2)  
Poulosky, Adam - Soc Sci (3)  
Rose, Dwight - Music (10)  
Sack, Michael - Soc Sci (5)  
Sailors, Kristie L - Spec Ed (16)  
Schilling, Cliff - Ind Tech (1)  
Seagren, Janelle - Business (2)  
Sharp, Patrice - F Lang (13)  
Sydow, Suzanne - Business (34)  
Wantz, Paul - Sec Couns (9)

**NORTHEAST ELEMENTARY AT LYONS**

11-0020-002  
400 S 5th St, Box 526, Lyons 68038-0526  
Phone: (402) 687-2349  
FAX: (402) 687-2472  
Hansen, Fred J - Principal (2)  
Anderson, Carrie - Grades 5-6 (4)  
Barada, Loretta - Spec Ed (34)  
Beacom, Marlene A - Kdg (12)  
Beutler, Samantha - Librarian (4)  
Brovont, Wanda - 1st Grade (21)  
Connealy, Dorothy - Music (1)  
Dolezal, Rachel A - Sup Courses (2)  
Hegy, Barbara J - 4th Grade (28)  
Hightree, Debra - Spec Ed (17)

Hosch, Steve - Sup Courses (20)  
Kraft, Rita - Art (9)  
Loftis, Holly L - Health, PE (2)  
Peterson, Linda - Grades 5-6 (22)  
Potadle, Martha - 3rd Grade (17)  
Rose, Dwight - Music (10)  
Spader, Ann - Spec Ed (2)  
Wakeley, Melissa A - 2nd Grade (9)  
Wantz, Paul - Elem Couns (9)

**M**

**MADISON PUBLIC SCHOOLS**

59-0001  
**MADISON COUNTY**  
**700 S KENT, BOX 450, MADISON 68748-0450**  
Phone: (402) 454-3336  
FAX: (402) 454-2238

Class 3  
Melick, David L - Supt (2)

**MADISON SENIOR HIGH SCHOOL(NCA)**

59-0001-001  
700 S Kent, Box 450, Madison 68748-0450  
Phone: (402) 454-3336  
FAX: (402) 454-2238  
Borer, Steve J - Principal (9)  
Abler, Mary - Spec Ed (11)  
Anderson, Derek L - Soc Sci (4)  
Anderson, Kimberly S - Art (4)  
Bailey, Darrell - Ind Tech (1)  
Bohling, Jean L - Spec Ed (2)  
Brandt, Dana L - Math (11)  
Crilly, James J - Soc Sci (6)  
Engelmann, Julie A - Soc Sci (4)  
Glodowski, Kathleen A - Eng Lang (10)  
Greunke, Lareesa L - Eng Lang (11)  
Gross, Teresa R - Sec Couns (10)  
Hartung, Robin L - Music (13)  
Jackson, Daniel R - Computer (26)  
Jirsa, Steven M - Music (4)  
Jurgens, Susan K - Fam Cn Sci (9)  
Kluver, Michelle C - F Lang (3)  
Kratovich, Patrick - Nat Sci (4)  
Lockhart, Linda - Eng Lang (4)  
Loosvelt, Kenneth M - Nat Sci (8)  
Mahler, Jack - Business (7)  
Moyer, Marilyn - ESL (17)  
Remmers, Chyrel K - Librarian (8)  
Sunderman, Michael - Math (20)  
Zobel, Allen L - Math (2)

**MADISON MIDDLE SCHOOL(NCA)**

59-0001-003  
700 S Kent, Box 450, Madison 68748-0450  
Phone: (402) 454-3336  
FAX: (402) 454-2238  
Borer, Steve J - Principal (9)  
Anderson, Kimberly S - Art (4)  
Bailey, Darrell - Ind Tech (1)  
Boe, Sheralee - Elem Couns (8)  
Bohling, Jean L - Spec Ed (2)  
Greunke, Lareesa L - Business (11)  
Gross, Teresa R - Sec Couns (10)  
Harrington, Janet M - Nat Sci (9)  
Harrington, Thomas J - Math (9)  
Hartung, Robin L - Music (13)  
Jirsa, Steven M - Music (4)  
Johnson, Dawn M - Soc Sci (9)  
Jurgens, Susan K - Fam Cn Sci (9)  
Knapp, Jared - Health, PE (1)  
Kratovich, Patrick - Math (4)  
Loosvelt, Audrey - Grades 6-7 (4)  
Mahler, Jack - Career Ed (7)  
Moyer, Marilyn - ESL (17)  
Samway, Jacquelyn - Eng Lang (29)  
Wright, Janet K - Title 1 (4)  
Zobel, Allen L - Math (2)

**MADISON ELEMENTARY SCHOOL**

59-0001-002  
PO Box 450, Madison 68748-0450  
Phone: (402) 454-2656  
FAX: (402) 454-3978  
Luebbe, Andrew J - Principal (2)  
Abler, Mary - Spec Ed (11)

Anderson, Adele - 5th Grade (17)  
Boe, Sheralee - Elem Couns (8)  
Cooper, James - 4th Grade (18)  
Ferguson, Jonita - Spec Ed (1)  
Fite, Katie M - 1st Grade (2)  
Hartung, Robin L - Music (13)  
Herz, Connie J - Title 1 (5)  
Jirsa, Steven M - Music (4)  
Knapp, Jared - Health, PE (1)  
Konz, Kelly - 5th Grade (1)  
Lafleur, Jane L - 1st Grade (10)  
Lewis, Jane - 3rd Grade (27)  
Osten, Monette Y - 2nd Grade (14)  
Rathbone, Jamie - 4th Grade (9)  
Scheer, Alice - Kdg (27)  
Shaffer, Joye B - Kdg (17)  
Sunderman, Lennette - 1st Grade (12)  
Wade, Angela J - ESL (13)  
Wehrle, Kay - Title 1 (29)  
Weidner, Jill - 2nd Grade (9)  
Ziebell, Jolene - 3rd Grade (29)

**MADISON GOOD CHEER ELEMENTARY**

59-0001-004  
83051 553 1/2 Ave, Madison 68748-6553  
Phone: (402) 454-3465  
FAX: (402) 454-3465  
Abler, Mary - Spec Ed (11)  
Barnhill, Amy - Music (1)  
Jones, Vicky - Grades 3-5 (1)  
Jordan, Travis - Grades 6-8 (1)  
Osborn, Carolyn S - Grades Pk-2 (1)

**MALCOLM PUBLIC SCHOOLS**

55-0148  
**LANCASTER COUNTY**  
**10004 N W 112TH ST, MALCOLM 68402-9561**  
Phone: (402) 796-2151  
FAX: (402) 796-2178  
Class 3  
Neddenriep, Gene C - Supt (11)

**MALCOLM JR/SR HIGH SCHOOL**

55-0148-001  
10002 N W 112th St, Malcolm 68402-9561  
Phone: (402) 796-2151  
FAX: (402) 796-2189  
Nannen, Earl D - Principal (32)  
Adams, Greg - Health, PE (2)  
Allen, Elga - Math (26)  
Beach, Michael - Music (3)  
Cunningham, Jason - Ind Tech (2)  
Dittmer, Tonya B - Eng Lang (1)  
Donahue, Jeffery S - Eng Lang (2)  
Eichenberger, Chad - Math (5)  
Faimon, Debra - Sec Couns (5)  
Geiser, Elizabeth L - Media Spec (11)  
Hasenkamp, Tracie - Spec Ed (3)  
Haun, Lori - Eng Lang (2)  
Hembloom, Sarah A - F Lang (11)  
Hoyer, Robert - Soc Sci (33)  
Hughes, Jodi - Spec Ed (14)  
Kopecky, Angela K - Fam Cn Sci (13)  
Kreifels, Laurel - Business (3)  
Marsh, David F - Social Wkr (4)  
Marsh, Ryan - Music (9)  
Martin, Ann - Art (3)  
Mc Kee, Matthew C - Health, PE (2)  
Menghini, Tammy - Nat Sci (4)  
Milne, Patricia - Sup Courses (15)  
Pritchett, Troy - Business (9)  
Rieck, Duane - Nat Sci (3)  
Tarr, Jack - Soc Sci (29)

**MALCOLM ELEMENTARY SCHOOL**

55-0148-002  
10000 N W 112th St, Malcolm 68402-9561  
Phone: (402) 796-2151  
FAX: (402) 796-2186  
Terwilliger, Ryan - Principal (9)  
Slieter, Jean - Sp Ed Dir (1)  
Adams, Greg - Health, PE (2)  
Amen, Scott - Grades 3-4 (7)  
Anderson, Dayna - Grades 5-6 (1)  
Beach, Beth A - Spec Ed (4)  
Beach, Michael - Music (3)  
Beatty, Wendy - Grades 3-4 (2)  
Degenhardt, Tina - Spch Path (7)  
Faimon, Debra - Elem Couns (5)

Geiser, Elizabeth L - Media Spec (11)  
Hasenkamp, Tracie - Spec Ed (3)  
Hernbloom, Sarah A - F Lang (11)  
Hughes, Jodi - Spec Ed (14)  
Lewis, Deborah - Spec Ed (4)  
Luebbe, Kathy F - Spec Ed (27)  
Mahoney, Douglas - Grades 5-6 (16)  
Marsh, David F - Social Wkr (4)  
Marsh, Ryan - Music (9)  
Martin, Ann - Art (3)  
Maytum, Tamra - Grades 5-6 (8)  
Milne, Patricia - Title 1 (15)  
Moore, Jill - Grades 3-4 (1)  
Nutter, Shelly - 1st Grade (8)  
Shimonek, Judy - 2nd Grade (31)  
Stahr, Georgia - Grades 5-6 (21)  
Vanderkolk, Carol - Kdg (17)  
Welsh, Cynthia A - Spec Ed (1)

**OAK VALLEY ELEMENTARY SCHOOL**

55-0148-003  
3200 W Mc Kelvie Rd, Lincoln 68524-8913  
Phone: (402) 470-3151  
Nabity, Jean M - Grades Pk-8 (1)

**MAXWELL PUBLIC SCHOOLS**

56-0007  
**LINCOLN COUNTY**  
**415 E HWY 30, BOX 188, MAXWELL 69151-0188**  
Phone: (308) 582-4585  
FAX: (308) 582-4584  
Class 3  
Hervert, Charles E - Supt (8)

**MAXWELL HIGH SCHOOL**

56-0007-001  
415 E Hwy 30, Box 188, Maxwell 69151-0188  
Phone: (308) 582-4585  
FAX: (308) 582-4584  
Boucher, Aubrey - Principal (14)  
Assels, Signe - Spec Ed (6)  
Boland, Cynthia F - F Lang (1)  
Brosius, Kathy K - Computer (30)  
Burke, Sandra J - Business (16)  
Fidler, Jean L - Music (8)  
Garrison, Gary D - T & I (7)  
Gunderson, Jason L - Nat Sci (1)  
Heessel, Richard L - Sec Couns (31)  
Helberg, Deanna R - Librarian (21)  
Hohnholt, Jerlyn K - Fam Cn Sci (26)  
Holt, Wade - Nat Sci (3)  
Humphrey, Charles B - Health, PE (6)  
Jones, Ryan - Soc Sci (4)  
Meyer, Carmen - Eng Lang (24)  
Moore, Cynthia A - Math (8)  
Reinke, Leslie D - Eng Lang (3)  
Savage, Holly W - Art (1)

**MAXWELL ELEMENTARY SCHOOL**

56-0007-002  
415 E Hwy 30, Box 188, Maxwell 69151-0188  
Phone: (308) 582-4585  
FAX: (308) 582-4584  
Hervert, Charles E - Principal (8)  
Ebmeier, Mindy L - Title 1 (7)  
Fidler, Jean L - Music (8)  
Friend, Melissa R - Kdg (10)  
Gosnell, Amy L - Spec Ed (1)  
Heessel, Richard L - Elem Couns (31)  
Helberg, Deanna R - Librarian (21)  
Humphrey, Charles B - Health, PE (6)  
Lingbloom, Marilyn - 5th Grade (27)  
Loostrom, Shawn - 6th Grade (9)  
Owen, Amy L - 2nd Grade (3)  
Ruppert, Tanya S - Spec Ed (2)  
Savage, Holly W - Art (1)  
Simants, Christina M - 3rd Grade (10)  
Simmons, Carolyn - 4th Grade (6)  
Skiver, Shirley J - 1st Grade (30)  
Vincent, Judy K - Grades Pk-6 (7)

**MAYWOOD PUBLIC SCHOOLS**

32-0046  
**FRONTIER COUNTY**  
**NO 1 TIGER DR, BOX 46, MAYWOOD 69038-0046**  
Phone: (308) 362-4223



**PUBLIC AND STATE-OPERATED SCHOOLS****MAYWOOD PUBLIC SCHOOLS 73****MAYWOOD PUBLIC SCHOOLS**

**32-0046**  
**FRONTIER COUNTY**  
**NO 1 TIGER DR, BOX 46, MAYWOOD**  
**69038-0046**

**PHONE: (308) 362-4223**  
**FAX: (308) 362-4454**

Class 3  
 Limoges, Barry H- Supt (2)

**MAYWOOD HIGH SCHOOL**

32-0046-001  
 No 1 Tiger Dr, Box 46, Maywood 69038-0046  
 Phone: (308) 362-4223  
 FAX: (308) 362-4454

Koehler, Jeffrey - Principal (2)  
 Arent, Janice - Business (12)  
 Collins, Terri - Music (12)  
 Fisher, J Michael - Math (38)  
 Herman, Thompson - Soc Sci (1)  
 Hosick, Clinton T - Health, PE (15)  
 Johnson, Adrienne J - Art (34)  
 Knoll, Brenda - Spec Ed (12)  
 Moore, Lynn - Math (1)  
 Schultz, Judy - Sec Couns (30)  
 Smith, Karen K - Eng Lang (27)  
 Vapenik, Zane - Agri (3)  
 Widick, Linda - Librarian (27)  
 Wiest, Edwin - Nat Sci (1)  
 Wilson, Jill - Health, PE (1)

**MAYWOOD ELEMENTARY SCHOOL**

32-0046-002  
 No 1 Tiger Dr, Box 46, Maywood 69038-0046  
 Phone: (308) 362-4223  
 FAX: (308) 362-4454

Limoges, Barry H - Principal (2)  
 Bollish, Cindy - 4th Grade (17)  
 Brosseau, Alicia - 1st Grade (2)  
 Collins, Terri - Music (12)  
 Donohoe, Shauna - Kdg (4)  
 Fisher, J Michael - Grades 5-6 (38)  
 Hosick, Clinton T - Health, PE (15)  
 Johnson, Adrienne J - Art (34)  
 Knoll, Brenda - Title 1 (12)  
 Schultz, Judy - Elem Couns (30)  
 Stengel, Kimberly - 3rd Grade (6)  
 Turner, Ruth - 2nd Grade (9)  
 Widick, Linda - Librarian (27)  
 Wilson, Jill - Grades 5-6 (1)

**MC COOK PUBLIC SCHOOLS**

**73-0017**  
**RED WILLOW COUNTY**  
**700 W 7TH, MCCOOK 69001-3079**  
**PHONE: (308) 345-2510**  
**FAX: (308) 345-2511**

Class 3  
 Marchant, Donald - Supt (5)  
 Haney, Rick G - Busns Mgr (19)

**MC COOK SENIOR HIGH SCHOOL**

73-0017-001  
 600 W 7th St, McCook 69001-3078  
 Phone: (308) 345-5422  
 FAX: (308) 345-5477

Smith, Jerome - Principal (9)  
 Beckenhauer, William K - Adm Super (23)  
 Anderson-Poore, Ladonna K - Fam Cn Sci (25)  
 Barger, Ron W - T & I (29)  
 Bohling, Sharon D - Librarian (31)  
 Briggs, George D - Soc Sci (26)  
 Carpenter, Julie - Spec Ed (14)  
 Christopherson, Kimberly - Spec Ed (4)  
 Clapp, Steve E - Art (29)  
 Crandall, Linda - Eng Lang (9)  
 Desautels, Monica - F Lang (2)  
 Edwards, Clinton - Pgm Super (1)  
 Else, Monte - Math (2)  
 Fisher, Tracy - Nat Sci (2)  
 Garcia, Tim - Health, PE (2)  
 Gleason, Fred - Sec Couns (3)  
 Graff, Jon - Eng Lang (2)  
 Hauxwell, Julie - Eng Lang (10)  
 Hauxwell, Lois J - Eng Lang (20)  
 Helm, Lana M - Spec Ed (16)  
 Henrichs, Robin - Nat Sci (9)  
 Hilton, Dan - Business (7)  
 Hoefs, Stefanie - Math (2)

Jones, Catherine K - Nat Sci (15)  
 Juenemann, Dana - Drama/theat (3)  
 Kennelly, Dennis R - F Lang (18)  
 Kinne, Lynne M - Spec Ed (5)  
 Lehr, Peggy - Spec Ed (12)  
 Lyons, Chad M - Ind Tech (20)  
 May, Brent - Soc Sci (9)  
 Mollring, Jeff - Health, PE (7)  
 Obrien, Dan E - Spec Ed (35)  
 Priebe, Donita - Music (1)  
 Ramsay, William D - Business (5)  
 Schaeffer, Barry - Business (3)  
 Sehnert, Michele - Math (3)  
 Shiers, Dan R - Pgm Coord (26)  
 Sughroue, Thomas - Ind Tech (9)  
 Umscheid, Nick - Soc Sci (3)  
 Weigel, Sandra G - Music (20)  
 Wolford, Pamela L - Eng Lang (24)  
 Wordekemper, Sharon - Spec Ed (15)

**MC COOK JUNIOR HIGH SCHOOL**

73-0017-002  
 800 W 7th St, McCook 69001-3080  
 Phone: (308) 345-6940  
 FAX: (308) 345-6941

Berry, Dennis G - Principal (20)  
 Baumbach, Lynda - Adm Super (19)  
 Lyons, Chad M - Adm Super (20)  
 Anderson-Poore, Ladonna K - Fam Cn Sci (25)  
 Blume, Kristin - Math (9)  
 Christopherson, Kimberly - Spec Ed (4)  
 Cole, Cheryl - Spec Ed (5)  
 Craw, Suzanne - Nat Sci (20)  
 Fries, Tara - Math (6)  
 Goltl, Carrie - Health, PE (8)  
 Hepp, Janet L - Eng Lang (17)  
 Jones, Bryan L - Eng Lang (20)  
 Jumps, Lori - Nat Sci (9)  
 Klimper, Carolyn - Math (3)  
 Lentz, Thomas - Eng Lang (8)  
 Marchant, Laurie - Spec Ed (5)  
 Ochsner, Pamula - Sec Couns (7)  
 Olson, Colleen M - Math (17)  
 Otto, Judith A - Spch Path (19)  
 Priebe, Donita - Music (1)  
 Quigley, Kari - Spec Ed (7)  
 Roberts, Christy - Eng Lang (1)  
 Saf, Sharen - Spec Ed (3)  
 Sughroue, Thomas - Ind Tech (9)  
 Swanson, Linda - Librarian (7)  
 Weber, Krystal - Nat Sci (5)  
 Weedin, Gene - Soc Sci (9)  
 Weigel, Sandra G - Music (20)  
 Wiemers, Matt - Health, PE (7)  
 Wilcox, Cindy - Math (8)

**CENTRAL ELEMENTARY SCHOOL**

73-0017-006  
 604 W 1st, McCook 69001-3137  
 Phone: (308) 345-3976  
 FAX: (308) 345-3262

Berry, Dennis G - Principal (20)  
 Baumbach, Lynda - Pgm Coord (19)  
 Bennett, Sharon K - Librarian (16)  
 Boehm, Rosa - Spec Ed (1)  
 Brown, Cecilia - Grades 4-5 (1)  
 Caldwell, Evie - Music (7)  
 Christopherson, Kimberly - Spec Ed (4)  
 Davis, Kandie - Grades 4-5 (9)  
 Diederich, Dawn - Grades 4-5 (3)  
 Dueland, Mary R - Grades 4-5 (29)  
 Friehe, Dee A - Grades 4-5 (25)  
 Garcia, Tim - Health, PE (2)  
 Haag, Beth A - Grades 4-5 (7)  
 Hoyt, Beverly - Grades 4-5 (1)  
 Klimper, Carolyn - Pgm Coord (3)  
 Korus, Gayl - Grades 4-5 (22)  
 Lee, Denise K - Grades 4-5 (19)  
 Monahan, Cindy - Elem Couns (8)  
 Neuhaus, Kay - Grades 4-5 (25)  
 Otto, Judith A - Spch Path (19)  
 Shiers, Theresa - Grades 4-5 (10)  
 Tiller, Daisy - Spec Ed (1)  
 Wills, Vivian - Grades 4-5 (6)

**FITCH SCHOOL**

73-0017-009  
 PO Box 80, McCook 69001-0080

Phone: (308) 345-4419  
 Brown, Cecilia - Grades 1-2 (1)

**MC COOK ELEMENTARY SCHOOL**

73-0017-003  
 1500 W 3rd St, McCook 69001-2152  
 Phone: (308) 345-5681  
 FAX: (308) 345-4948

Latta, Kathy J - Principal (22)  
 Saf, Robert A - Sp Ed Dir (6)  
 Applegarth, Janet R - 3rd Grade (35)  
 Buddenberg, Denise A - 1st Grade (24)  
 Christopherson, Kimberly - Spec Ed (4)  
 Coleman, Charles R - Music (27)  
 Cunningham, Cheryl - 2nd Grade (16)  
 Davidson, Suzanne - Kdg (1)  
 Davis, Paula - 3rd Grade (6)  
 Dewey, Jane - Grades Pk-3 (8)  
 Eisenach, Patricia J - 1st Grade (1)  
 Flaska, Tracy - Spec Ed (8)  
 Garey, Jami - Spec Ed (6)  
 Gaunt, Carole - 3rd Grade (2)  
 Green, April - 3rd Grade (19)  
 Haney, Cassa - Kdg (6)  
 Hardin, Kay - Spec Ed (5)  
 Johnson, Darcy - Spec Ed (5)  
 Johnson, Kimberly R - 2nd Grade (13)  
 Klein, Beverly J - Kdg (17)  
 Klimper, Carolyn - Pgm Coord (3)  
 Larson, Cynthia - Kdg (8)  
 Limoges, Sue - 1st Grade (3)  
 Lortz, Dale - Health, PE (35)  
 Lyster, Shari - Kdg (6)  
 Meitl, Marlene - Grades Pk-3 (8)  
 Mires, Mary J - 1st Grade (27)  
 Monahan, Cindy - Elem Couns (8)  
 Nokes, Laura - Spec Ed (8)  
 Otto, Judith A - Spch Path (19)  
 Robinson, Diana M - 2nd Grade (20)  
 Rockwell, Floy - 2nd Grade (13)  
 Ryser, Russell R - Health, PE (31)  
 Schmidt, Lynse - Psych (4)  
 Smith, Patricia - Pgm Coord (9)  
 Springer, Charlene - 3rd Grade (2)  
 Sydow, Stephanie - 1st Grade (1)  
 Wallace, Cherie - Kdg (9)  
 Wood, Linda - Librarian (8)  
 Yilk, Elizabeth - 1st Grade (2)  
 Yilk, Jeremy - 3rd Grade (2)

**MC COOK ALTERNATIVE EDUCATION**

73-0017-008  
 N Hwy 83, McCook 69001-3628  
 Phone: (308) 345-5631  
 Bass, Joan - Sup Courses (1)  
 Gross, Jeff - Sup Courses (9)

**MC COOL JUNCTION PUBLIC SCHOOLS**

**93-0083**  
**YORK COUNTY**  
**209 S 2ND ST, BOX 278, MCCOOL**  
**JUNCTION 68401-0278**  
**PHONE: (402) 724-2231**  
**FAX: (402) 724-2232**

Class 2  
 Cogswell, Curtis A- Supt (5)

**MC COOL JUNCTION JR-SR HIGH SCH**

93-0083-001  
 209 S 2nd St, PO Box 278, McCool Junction  
 68401-0278  
 Phone: (402) 724-2231  
 FAX: (402) 724-2232

Fisher, Grant E - Principal (20)  
 Bethune, Danielle - Eng Lang (5)  
 Clark, Marcia - Librarian (30)  
 Davis, Debra - Business (7)  
 Ellis, Val - F Lang (8)  
 Germer, Jeffrey C - Nat Sci (21)  
 Janda, Adam - Music (2)  
 Kapperman, Teresa - Sec Couns (1)  
 Le Fever, Sandra L - F Lang (18)  
 O'Neil, Ronda - Spec Ed (2)  
 Ryan, Laurie - Math (1)  
 Stark, Guy - Soc Sci (7)  
 Tracy, Tiffany - Spec Ed (2)  
 Van Der Walle, Kurt - Agri (2)  
 Weiss, Jerrod - Health, PE (1)

**MC COOL JUNCTION ELEM SCHOOL**

93-0083-002  
 209 S 2nd St, PO Box 278, McCool Junction  
 68401-0278  
 Phone: (402) 724-2231  
 FAX: (402) 724-2232

Cogswell, Curtis A - Principal (5)  
 Colle, Trent - 2nd Grade (2)  
 Janda, Adam - Music (2)  
 Newton, Carolyn J - 1st Grade (21)  
 Nickels, Lori L - 4th Grade (22)  
 Niederklein, Jerod - 5th Grade (2)  
 Radcliff, Christine - 2nd Grade (5)  
 Radcliff, Mark A - 6th Grade (9)  
 Tracy, Tiffany - Spec Ed (2)  
 Weiss, Jerrod - Health, PE (1)  
 White, Rebecca J - Kdg (17)

**MC PHERSON COUNTY SCHOOLS**

**60-0090**  
**MCPHERSON COUNTY**  
**100 MAIN ST, PO BOX 38, TRYON**  
**69167-0038**

**PHONE: (308) 587-2262**  
**FAX: (308) 587-2571**

Class 3  
 Porter, Robert T- Supt (1)

**MC PHERSON COUNTY HIGH SCHOOL**

60-0090-001  
 100 Main St, PO Box 38, Tryon 69167-0038  
 Phone: (308) 587-2262  
 FAX: (308) 587-2571

Britton, Deborah S - Business (28)  
 Clinebell, Sabrena - Nat Sci (10)  
 Johnson, Gary - Ind Tech (9)  
 Lester, Virginia - Eng Lang (4)  
 Miller, Alan - Soc Sci (24)  
 Neal, Gayle - Art (7)  
 Thelen, David - Librarian (8)  
 Yost, David - Math (7)

**DALY SCHOOL**

60-0090-003  
 HC 85, Box 19, Tryon 69167-9211  
 Phone: (308) 587-2479  
 Porter, Robert T - Principal (1)  
 Wright, Carrie - Grades Pk-8 (1)

**STARR SCHOOL**

60-0090-004  
 HC 85, Box 39, Tryon 69167-9210  
 Phone: (308) 587-2292  
 Porter, Robert T - Principal (1)  
 Bowlin, Kimberly - Grades Pk-8 (1)

**TRYON SCHOOL**

60-0090-002  
 Box 68, Tryon 69167-0068  
 Phone: (308) 587-2320  
 FAX: (308) 587-2320  
 Porter, Robert T - Principal (1)  
 Crow, Joy P - Head Teach (1)  
 Connick, Diane - Grades 6-8 (1)  
 Lovitt, Shelly - Grades 3-5 (1)

**MEAD PUBLIC SCHOOLS**

**78-0072**  
**SAUNDERS COUNTY**  
**115 N ELM, PO BOX 158, MEAD 68041-0158**

**PHONE: (402) 624-2745**  
**FAX: (402) 624-2001**

Class 3  
 Robertson, George J- Supt (16)

**MEAD HIGH SCHOOL(NCA)**

78-0072-001  
 114 N Vine, PO Box 158, Mead 68041-0158  
 Phone: (402) 624-3435  
 FAX: (402) 624-2001  
 Owen, Cliff - Principal (3)  
 Dahl, Jon - Health, PE (24)  
 De Vries, Darwin - Math (2)  
 Dornbush, Dan - Soc Sci (30)  
 Janke, Jill - Art (2)

**74 MEAD PUBLIC SCHOOLS**

(Continued from previous page)

**MEAD HIGH SCHOOL(NCA)**

78-0072-001  
114 N Vine, PO Box 158, Mead 68041-0158  
Phone: (402) 624-3435  
FAX: (402) 624-2001

Kocian, Jennifer - Agri (8)  
Kruse, Tricia - Eng Lang (6)  
Kucera, John - Business (1)  
Lamberson, Marcia - Spec Ed (6)  
Leimer, Alan - Math (6)  
Lindgren, Del A - Spec Ed (23)  
Mc Daniel, Gloria - F Lang (13)  
Moser, Dawn - Sec Couns (1)  
Quinn, Patrick J - Eng Lang (11)  
Rogers, John L - Nat Sci (28)  
Scheuler, Mark - Nat Sci (5)  
Schroeder, Nancy - Music (1)  
Spath, Kris - Agri (2)  
Swanson, Anne M - Librarian (11)  
Virgl, Deborah E - Music (13)  
Weiss, Connie S - Fam Cn Sci (22)

**MEAD ELEMENTARY SCHOOL(NCA)**

78-0072-002  
115 N Elm, PO Box 158, Mead 68041-0158  
Phone: (402) 624-6465  
FAX: (402) 624-2001

Owen, Cliff - Principal (3)  
Berg, Traci - Kdg (4)  
Dahl, Jon - Health, PE (24)  
Dornbush, Dan - Health, PE (30)  
Janke, Jill - Art (2)  
Kroeger, Heather - 3rd Grade (1)  
Kuhr, Catherine - 1st Grade (5)  
Lamberson, Marcia - Spec Ed (6)  
Moore, Chris - 5th Grade (2)  
Person, Diane - Spec Ed (6)  
Quinn, Leshia A - 2nd Grade (12)  
Reiman, Valerie - 6th Grade (1)  
Safford, Diane G - Title 1 (27)  
Schroeder, Nancy - Music (1)  
Sund, Amy - 4th Grade (1)  
Swanson, Anne M - Librarian (11)  
Virgl, Deborah E - Elem Couns (13)

**MEDICINE VALLEY PUBLIC SCHOOLS**

**32-0125 FRONTIER COUNTY  
4TH & CROOK ST, BOX 9, CURTIS  
69025-0009**

**PHONE: (308) 367-4106  
FAX: (308) 367-4108**  
Class 3

Limoges, Barry H- Supt (3)

**MEDICINE VALLEY JR-SR HIGH SCH**

32-0125-001  
4th & Crook St, Box 9, Curtis 69025-0009  
Phone: (308) 367-4106  
FAX: (308) 367-4108

Garey, Alan D - Principal (3)  
Bantam, Derek J - Health, PE (2)  
Banzhaf, Kaye E - Media Spec (24)  
Burke, Jerrod W - Ind Tech (19)  
Chapman, Clint - Art (16)  
Crane, Michael D - Soc Sci (1)  
Garey, Kristene M - Spec Ed (1)  
Gooder, Lynette R - Nat Sci (1)  
Johnsen, Scott D - Math (1)  
Johnsen, Shawna J - Business (15)  
Liakos, Norman P - Sec Couns (26)  
Martin, Suzanne L - Fam Cn Sci (2)  
Mratz, Barry O - Soc Sci (6)  
Pick, Tonya A - Agri (2)  
Rinas, Shauntelle L - Eng Lang (2)  
Schuele, Larissa M - Music (6)  
Wills, Michelle M - Nurse (1)

**MEDICINE VALLEY ELEMENTARY**

32-0125-003  
605 Ord Ave, Box 65, Curtis 69025-0009  
Phone: (308) 367-4210  
FAX: (308) 367-4108

Gleisberg, Steven J - Principal (2)  
Bantam, Derek J - Health, PE (2)  
Bantam, Jennifer D - Spec Ed (2)

Chapman, Clint - Art (16)  
Clark, Julie A - 3rd Grade (12)  
Ellermeier, Rochellee B - Kdg (15)  
Gilmore, Staci J - 5th Grade (2)  
Hammond, Cece S - 6th Grade (4)  
Lashley, Renee - Title 1 (8)  
Liakos, Norman P - Elem Couns (26)  
Martens, Janis - Title 1 (11)  
Sandman, Sandra J - 4th Grade (4)  
Schuele, Larissa M - Music (5)  
Welch, Lori - 1st Grade (19)  
Wills, Michelle M - Nurse (1)  
Wolfe, Cherri - 2nd Grade (16)

**MERIDIAN PUBLIC SCHOOLS**

**48-0303 JEFFERSON COUNTY  
72380 560TH AVE, BOX 190, DAYKIN  
68338-0190**

**PHONE: (402) 446-7265  
FAX: (402) 446-7246**

Class 3  
Deger, Stephen C- Supt (15)

**MERIDIAN HIGH SCHOOL**

48-0303-001  
72380 560th Ave, Box 190, Daykin 68338-0190  
Phone: (402) 446-7265  
FAX: (402) 446-7246

Stauss, Kenneth L - Principal (15)  
Bachle, Marilyn J - Art (32)  
Backstrom, Sondra - Fam Cn Sci (2)  
Belohlavy, Janice K - Sec Couns (14)  
Bigley, Laura - Music (4)  
Dewald, Doris A - Librarian (31)  
Hofstetter, Lorrie A - Nat Sci (8)  
Hofts, Mary J - F Lang (7)  
Jones, Clint - Health, PE (1)  
O'Donnell, Brian - Soc Sci (1)  
Schwisow, Lonnie L - Spec Ed (37)  
Smith, Terry - Ind Tech (1)  
Soukup, Kathy S - Business (24)  
Toalson, Bobette C - Eng Lang (7)  
Weber, Amy - Math (1)  
Williams, Brenda - Eng Lang (2)

**MERIDIAN ELEMENTARY SCHOOL**

48-0303-002  
72380 560th Ave, Box 190, Daykin 68338-0190  
Phone: (402) 446-7265  
FAX: (402) 446-7246

Deger, Stephen C - Principal (15)  
Bachle, Marilyn J - High Ability Ed (32)  
Belohlavy, Janice K - Elem Couns (14)  
Bigley, Laura - Music (4)  
Dewald, Doris A - Librarian (31)  
English, Erin L - 3rd Grade (5)  
Henry, Renee L - Spec Ed (20)  
Hergott, Robbin M - 2nd Grade (5)  
Houchin, Mary L - 1st Grade (24)  
Jones, Clint - Health, PE (1)  
Meyer, Natalie G - Grades 4-5 (10)  
Parrack, Marni - 6th Grade (10)  
Rickstrew, Shana - Title 1 (4)  
Schwan, Patricia A - Kdg (22)

**MILFORD PUBLIC SCHOOLS**

**80-0005 SEWARD COUNTY  
1200 W 1ST, BOX C, MILFORD 68405-0613**

**PHONE: (402) 761-3321  
FAX: (402) 761-3322**

Class 3  
Wingard, Kevin W- Supt (2)  
Olson, Mark E - Staff Dev Dir (10)

**MILFORD HIGH SCHOOL(NCA)**

80-0005-001  
301 G St, Box C, Milford 68405-0613  
Phone: (402) 761-2525  
FAX: (402) 761-2663

Meyer, Tod J - Principal (7)  
Burton, Mindy - Art (15)  
Carritt, Steven C - Nat Sci (13)  
Chilcoat, Wayne B - Spec Ed (19)  
Dempsey, Ben M - Soc Sci (6)  
Eberspacher, Debbie - Media Spec (29)  
Eckman, Julie - Eng Lang (12)  
Fichtner, Timothy E - Nat Sci (24)

Fields, Kevin - Sec Couns (4)  
Gary, Amanda - F Lang (1)  
Goddard, Philip A - Music (6)  
Hingst, Marshall - Business (28)  
Jalas, Darin - Math (1)  
Kantor, Michele - Soc Sci (16)  
Luebbe, Melissa - Spch Path (8)  
Lyness, Peter T - Psych (5)  
Mathiesen, Audrey - Eng Lang (1)  
McCall, Thomas M - Soc Sci (19)  
Meisman, Sandra - Nat Sci (8)  
Meyer, Cheryl - Fam Cn Sci (29)  
Meyer, Shanna - Eng Lang (5)  
Mowinkel, Brandon R - Ind Tech (5)  
Muller, Anthony A - Math (26)  
Nutzman, Sean D - Music (5)  
Olson, Sally J - Eng Lang (4)  
Pohlman, Lonnie - Health, PE (16)  
Seibel, Megan - Eng Lang (2)  
Stineman, John - Business (1)  
Tarr, Kim - Spec Ed (19)  
Weber, Jeri L - Math (11)  
Weber, Susan - Spec Ed (14)  
Wergin, Charles - Math (32)  
Wesely, James - Agri (30)

**MILFORD ELEMENTARY SCHOOL(NCA)**

80-0005-002  
1200 West 1st St, Box C, Milford 68405-0613  
Phone: (402) 761-2408  
FAX: (402) 761-3322

Jans, Penny L - Principal (32)  
Davenport, Judy E - 6th Grade (6)  
Eberspacher, Debbie - Media Spec (29)  
Fischer, Richard - Health, PE (34)  
Frey, Lorna - 4th Grade (17)  
Fryzek, Heather - 3rd Grade (4)  
Goddard, Philip A - Music (6)  
Greisen, Jody - 4th Grade (1)  
Hartman, Cory L - 3rd Grade (5)  
Helgoth, Janet L - 4th Grade (20)  
Jakub, Kari - 5th Grade (7)  
Jennings, Mary - Kdg (32)  
Jones, Marcia - 2nd Grade (17)  
Kremer, Janelle A - 5th Grade (3)  
Kremer, Karen - 1st Grade (31)  
Kroeker, Carol A - 6th Grade (13)  
Luebbe, Melissa - Spch Path (8)  
Lyness, Peter T - Psych (5)  
Maple, Carrie C - Spec Ed (6)  
Mohring, Erin - Music (4)  
Schmidt, Debra - Kdg (7)  
Shaw, Jan - Title 1 (33)  
Stauffer, Brenda - 1st Grade (25)  
Wergin, Charles - Pgm Coord (32)  
White, Charity M - 2nd Grade (6)

**PLEASANT DALE ELEMENTARY SCH**

80-0005-003  
418 Pine St, Pleasant Dale 68423-0038  
Phone: (402) 795-3780  
FAX: (402) 761-3322

Jans, Penny L - Principal (32)  
Eberspacher, Debbie - Media Spec (29)  
Fischer, Richard - Health, PE (34)  
Johnson, Gina - Spec Ed (5)  
Johnson, Patricia - Grades 2-3 (19)  
Luebbe, Melissa - Spch Path (8)  
Lyness, Peter T - Psych (5)  
Mohring, Erin - Music (4)  
Richards, Michelle K - Grades Pk-2 (6)  
Sample, Lindsey - Grades 4-5 (1)

**MILLARD PUBLIC SCHOOLS**

**28-0017 DOUGLAS COUNTY  
5606 S 147TH ST, OMAHA 68137-2604**

**PHONE: (402) 895-8200  
FAX: (402) 895-8409**

Class 3  
Lutz, Keith W- Supt (18)  
Bruckner, M Martha - Asst Supt (5)  
Eltiste, Warren K - Asst Supt (33)  
Feldhausen, Mark W - Asst Supt (14)  
Fossen, Kenneth J - Asst Supt (11)  
Snyder, Charlene S - Sp Ed Dir (8)  
Saum-Mills, Kimberley K - Staff Dev Dir (11)  
Horton, Linda D - Adm Super (13)  
Lofquist, Craig J - Adm Super (3)

Lopez, Jon T - Adm Super (14)  
Moore, Steven C - Adm Super (33)  
Newton, Carol C - Adm Super (26)  
Passarelli, Angelo D - Adm Super (25)  
Porter, Judith E - Adm Super (10)  
Suffin, James V - Adm Super (12)  
Hughes, Christopher M - Busns Mgr (7)  
Ady, Deborah A - Adm Coord (24)  
Esser, Ted H - Adm Coord (9)  
Schulte, Claudia K - Adm Coord (28)  
Ubbelohde, Jean R - Adm Coord (5)  
Wegner, Becky S - Adm Coord (20)  
Comisar-Langdon, Sharon R - Admin Asst (26)  
Barta, Rosemary W - Curr Spec (27)  
Daubert, Heather L - Curr Spec (13)  
Ehlers, Mary L - Curr Spec (24)  
Guenther, Candra R - Pgm Coord (5)  
Hanley, Dennis A - Curr Spec (26)  
Helvering, Donna R - Media Spec (17)  
Hoover, Clara G - Curr Spec (19)  
Lefholtz, Dawn D - Curr Spec (7)  
Martens, James C - Curr Spec (7)  
Olson, Elizabeth A - Curr Spec (20)  
Saunders, Ryan D - Pgm Coord (4)  
Waller, Barbara N - Curr Spec (28)

**MILLARD NORTH HIGH SCHOOL(NCA)**

28-0017-004  
1010 S 144th St, Omaha 68154-2899  
Phone: (402) 691-1365  
FAX: (402) 691-1336

Werkheiser, Richard M - Principal (5)  
Dostal, Jay R - Asst Prin (6)  
Jelkin, George W - Asst Prin (1)  
Marlatt, Susan N - Asst Prin (11)  
Morrissey, June E - Asst Prin (33)  
Tiemann, Gregory E - Asst Prin (5)  
Ahlman, Dana L - Eng Lang (2)  
Amidon, Janice R - Eng Lang (25)  
Anderson, Nancy S - Soc Sci (13)  
Bacon, David C - Soc Sci (24)  
Bacon, Kara L - Eng Lang (20)  
Bahe, Michael M - Health, PE (9)  
Batenhorst, Ellen K - Eng Lang (9)  
Baumert, Holly - Nat Sci (1)  
Bayne, Mary A - Eng Lang (19)  
Bearinger, Aaron J - Business (2)  
Beaudoin, Debra K - Nat Sci (6)  
Berry, Rebecca A - Spec Ed (2)  
Betzold, Rhonda R - Eng Lang (4)  
Biga, Emil F - Math (29)  
Bohac, Lynn E - Eng Lang (14)  
Boldt, Thomas C - Nat Sci (19)  
Brandt, David R - Nat Sci (4)  
Brassette, Grant - Ind Tech (1)  
Brisbois, Anthony J - Art (5)  
Brooks, Angela J - Art (6)  
Buckley, David J - Nat Sci (19)  
Buda, Nancy J - Dept Head (29)  
Burdic, Stephanie A - Media Spec (8)  
Butcher, Pamela A - Nat Sci (29)  
Carson, Jennifer M - Math (5)  
Chavez, Mark C - Health, PE (12)  
Cork, David J - Health, PE (6)  
Cox, Tracy M - Business (7)  
Culler, Julie R - Nat Sci (18)  
Cunningham, William P - F Lang (19)  
Cushman, Sarah A - Eng Lang (7)  
Denney Bull, Sabrina - Eng Lang (3)  
Derrig, Randall - Nat Sci (1)  
Dickes, Virginia H - F Lang (19)  
Diehl, David M - Soc Sci (2)  
Draeger, Jared L - Math (1)  
Drummond, Sandra L - Eng Lang (17)  
Edge, Mark D - Soc Sci (16)  
Edmundson, Bradley - Soc Sci (6)  
Eicher, Terry K - Soc Sci (38)  
Elledge, Judy A - Spec Ed (12)  
Ertzner-Catton, Sheila H - Nat Sci (23)  
Everts, Richard G - Math (5)  
Farrens, Michael F - Math (6)  
Feltz, Andrea J - Fam Cn Sci (5)  
Ferguson, Linda S - Fam Cn Sci (6)  
Fidler, Andrew S - Soc Sci (24)  
Fischer, Janis C - Eng Lang (24)  
Flanagan, Mary Beth - Spch Path (2)  
Glesne, Judith A - Fam Cn Sci (2)  
Goodall, Kathryn A - Spec Ed (15)  
Gradel, Christina L - Spec Ed (12)  
Graham, Benjamin J - Soc Sci (2)  
Griffin, Vicki K - Sec Couns (8)  
Hahn, Andrew J - Sec Couns (7)

**PUBLIC AND STATE-OPERATED SCHOOLS**

(Continued from previous page)

**MILLARD NORTH HIGH SCHOOL(NCA)**

28-0017-004

1010 S 144th St, Omaha 68154-2899

Phone: (402) 691-1365

FAX: (402) 691-1336

Hawkins, Mark W - Eng Lang (9)  
 Hiykkel, Bonnie J - Math (33)  
 Hoffman, Sandra L - F Lang (28)  
 Hoover, Shaun E - F Lang (2)  
 Hutchinson, Bodwin L - Math (4)  
 Huttles, Jay W - Math (8)  
 Huttles, Monica A - Nat Sci (3)  
 Jahn, Daryl D - Nat Sci (13)  
 Jensen, Theresa M - F Lang (9)  
 Johnette, Gerald - Nat Sci (33)  
 Johnette, Ronald L - Nat Sci (31)  
 Johnson, Elizabeth C - Spec Ed (22)  
 Jurgens, Kyle A - Math (2)  
 Keber, David J - Eng Lang (4)  
 Keiser, Catherine A - Music (5)  
 Kelley, Jeanne M - Art (13)  
 Kelly, Ilene - Eng Lang (23)  
 Kemp, Julie B - Business (5)  
 Kirke, John R - Ind Tech (2)  
 Knudson, Larissa K - F Lang (1)  
 Kokrda, Eunice A - Fam Cn Sci (12)  
 Kolander, Julia L - F Lang (21)  
 Konwinski, Maureen - Soc Sci (30)  
 Kratochvil, Maria J - Spec Ed (14)  
 Kuhn, Carol B - Eng Lang (11)  
 Langeheine, Volker - F Lang (5)  
 Lenz, Vincent P - Sec Couns (29)  
 Lincoln, Stacey L - Math (7)  
 Long, Deborah - Spec Ed (1)  
 Lundgren, Casey I - Soc Sci (6)  
 Lyons, Elizabeth A - Business (22)  
 Marquardt, Vicky L - Health, PE (22)  
 Martinez, Debra J - Music (6)  
 McCabe, Ladonna K - F Lang (8)  
 McCoy, Camella A - Eng Lang (1)  
 McFee, Leslie P - Math (7)  
 McNemar, Ellen J - Math (9)  
 McVicker, Shirley A - Soc Sci (24)  
 Mertz, Walter B - Nat Sci (18)  
 Milliken, Scott M - Eng Lang (23)  
 Mills, Constance L - Eng Lang (7)  
 Montgomery, Karen F - Psych (22)  
 Monzingo, Trent M - Nat Sci (13)  
 Morgan, Sarah S - Eng Lang (8)  
 Morris, Raven J - Math (16)  
 Morse, Michelle D - Soc Sci (2)  
 Moylan, Amy C - Eng Lang (2)  
 Mullins, Janis R - Business (28)  
 Nability, Cynthia D - Music (32)  
 Neemann, Michael L - Math (31)  
 Nelson, Robin K - Fam Cn Sci (25)  
 Nelson, Susan E - Sec Couns (10)  
 Neth, R Keith - Soc Sci (14)  
 Noodell, David M - Nat Sci (24)  
 Nyffeler, Christine A - F Lang (6)  
 Olson, Luke T - Math (1)  
 O'Toole, Kelly R - Psych (4)  
 Ott, Lance L - Soc Sci (10)  
 Owens, Dennis A - Soc Sci (32)  
 Patten, David L - Ind Tech (10)  
 Pecquet, Cynthia R - Math (1)  
 Pettio, Frederick A - Health, PE (26)  
 Pilkington, Mark R - Soc Sci (20)  
 Preble, Maureen R - Math (14)  
 Preuss, Christina L - Nat Sci (7)  
 Pulverenti, Jeffrey W - Math (25)  
 Quint, Michael T - Soc Sci (23)  
 Rathbun, Larry D - Music (3)  
 Reed, Bruce A - Business (13)  
 Reed, Melinda S - Health, PE (10)  
 Reid, Jennifer L - ESL (2)  
 Reisbig, Elizabeth A - Eng Lang (7)  
 Richter, Karen A - Spec Ed (20)  
 Rick Mantaro, Robin K - Spec Ed (3)  
 Ripa, Amber E - Eng Lang (3)  
 Ritz, Jeffrey E - Soc Sci (25)  
 Roberts, Sue - Eng Lang (21)  
 Ronan, Michelle R - Spec Ed (20)  
 Salberg, Jeffrey A - Soc Sci (26)  
 Sanabria, Katherine - F Lang (24)  
 Schaffer, Stephanie - F Lang (1)  
 Schettler, Loel - Sec Couns (6)  
 Schimenti, Margie - Art (31)  
 Shannon, Sherry K - Eng Lang (13)  
 Shrader, Matthew S - Ind Tech (1)  
 Snow, Brent D - Soc Sci (7)

Splittgerber, Julie A - Math (2)  
 Stackhouse, Laurie L - Sec Couns (1)  
 Stewart, Brenda K - F Lang (9)  
 Strasil, Mary L - Spec Ed (20)  
 Swoboda, John P - Spec Ed (13)  
 Tetrault, Jacques L - F Lang (6)  
 Therkelsen, Jodi A - Sec Couns (6)  
 Thielen, Terence J - Eng Lang (23)  
 Thomas, Douglas R - Math (29)  
 Timm, Karen E - Business (3)  
 Tomasello, Benna J - F Lang (2)  
 Trauernicht, Robert J - Ind Tech (35)  
 Tredway, Miriam R - Art (8)  
 Tyler, David - Health, PE (2)  
 Vanskike, Charlotte A - Fam Cn Sci (2)  
 Vawter, Kim L - Media Spec (29)  
 Welsh, Kelly A - Eng Lang (14)  
 Welte, Eric C - Math (1)  
 White, Weylon G - Math (4)  
 Wiemer, Gary L - Math (5)  
 Wilkinson, Jessica L - Soc Sci (6)  
 Wilson, John A - Nat Sci (2)  
 Wolff, Melanie M - F Lang (9)  
 Yakus, Robert J - Nat Sci (17)  
 Zabawa, Viann S - Nat Sci (7)

**MILLARD SOUTH HIGH(NCA)**

28-0017-001

14905 Q St, Omaha 68137-2599

Phone: (402) 895-8268

FAX: (402) 895-8472

Case, Curtis R - Principal (6)  
 Beyer, Nolan J - Asst Prin (2)  
 Kaspar, Victoria A - Asst Prin (19)  
 Lichter, Jennifer M - Asst Prin (10)  
 Millard, Brad S - Asst Prin (6)  
 Weaver, Heidi J - Asst Prin (9)  
 Adams, Gene - Ind Tech (8)  
 Adams, Tessa A - Eng Lang (3)  
 Andersen, Sherri M - Grades 9-12 (4)  
 Annin, Nancy L - Business (9)  
 Antoniaki, Suzie A - Eng Lang (6)  
 Bachman, Monica - Spec Ed (1)  
 Baker, Robyn R - Eng Lang (12)  
 Baldwin, Megan E - Spec Ed (6)  
 Banker, Jeff R - Ind Tech (3)  
 Barker, Rex J - Music (19)  
 Beiriger, Matthew A - Soc Sci (3)  
 Beisch, Stephanie L - Media Spec (13)  
 Bennett, Katie J - Grades 9-12 (3)  
 Bieber, Natalie J - Eng Lang (5)  
 Bodzek, Thomas M - Nat Sci (22)  
 Brown, Richard D - Eng Lang (34)  
 Burney, Charles J - Soc Sci (21)  
 Carlson, Steven K - Sec Couns (4)  
 Carpenter, Carol Jo - Math (2)  
 Carroll, Theresa - Art (3)  
 Ceresa, Robert C - Ind Tech (30)  
 Clark, Thomas L - Soc Sci (24)  
 Cooley, Shannon M - ESL (2)  
 Cooney, James J - Math (17)  
 Crump, Kelli - Sec Couns (7)  
 Dawes, Erin M - F Lang (2)  
 Denson, Douglas W - Eng Lang (14)  
 Denton, Kimberly S - Psych (1)  
 Determan, Jean B - Math (15)  
 Dostal, Melanie R - Spec Ed (2)  
 Edmundson, Michael S - Nat Sci (12)  
 Fearday, Greg W - Business (3)  
 Felt, Meta E - Art (8)  
 Floress, Kevin M - Sec Couns (1)  
 Forehead, Sheryl D - F Lang (22)  
 Frey, Michael R - Music (5)  
 Fritz, Brian P - Spec Ed (3)  
 Gauthier, Michelle R - F Lang (9)  
 Geary, Gregory M - Spec Ed (9)  
 Geary, Thomas N - Spec Ed (6)  
 Gensler, Jody L - Spec Ed (2)  
 Glab, Phyllis K - Eng Lang (10)  
 Gordon, Terry D - Ind Tech (19)  
 Gould, Charles E - Eng Lang (24)  
 Grant, Paul J - F Lang (3)  
 Griffin, Gary L - Math (33)  
 Groff, Harlan D - Nat Sci (33)  
 Groth, Lisa M - Nat Sci (23)  
 Guinane, Kathleen A - Spch Path (23)  
 Hall, Kayli A - Nat Sci (2)  
 Hammond, Tyler L - Health, PE (2)  
 Hansler, Edward - Ind Tech (33)  
 Hardenbergh, Kathleen A - F Lang (28)  
 Harrach, Sheri J - Sec Couns (15)  
 Harrill, Kimberly K - Health, PE (6)

Hess, Brenda K - Fam Cn Sci (24)  
 Hill, Lynn M - Business (3)  
 Holz, Craig L - Health, PE (31)  
 Hoover, Pamela S - F Lang (26)  
 Hull, Ken - Computer (12)  
 Hui, Brian M - Ind Tech (2)  
 Iliff, Theresa A - Spec Ed (20)  
 Javon, Susan L - Nat Sci (3)  
 Johnson, Michelle M - Spec Ed (6)  
 Kahm, David V - Soc Sci (8)  
 Kahm, James D - Nat Sci (9)  
 Kaldahl, Christine M - Eng Lang (10)  
 Kasner, Donn N - Math (9)  
 Kasner, Erin R - Math (4)  
 Kaspar Jr, Ronald M - Nat Sci (5)  
 Kawa, Joseph M - Math (14)  
 Kelly, Brett P - Soc Sci (5)  
 Kerkman, Stephen J - Eng Lang (9)  
 Killip, Cindy - Eng Lang (5)  
 Kintzle, Nicholas - Soc Sci (1)  
 Koerten, Jeffrey L - Nat Sci (28)  
 Larson, Nichole M - Fam Cn Sci (6)  
 Lauer, Tiffany K - Eng Lang (4)  
 Lawrence, Kelly K - Spec Ed (3)  
 Lemons, Susan L - Spec Ed (4)  
 Longe, Trevor W - Soc Sci (9)  
 Lowe, Zachary B - Soc Sci (23)  
 Martin, Sarah E - Eng Lang (3)  
 McCaskill, Lula - Soc Sci (1)  
 McGinness, Katie - Eng Lang (1)  
 McGuire, Kristy L - Soc Sci (21)  
 McKain, Janelle K - Art (11)  
 McKeenan, Leigh N - F Lang (7)  
 Means, Andrew V - Soc Sci (21)  
 Mehmen, Steph L - Business (2)  
 Myers, Darren D - Music (6)  
 Nehls, Kyrie E - Soc Sci (13)  
 Neumann, Thomas A - Nat Sci (12)  
 Nielsen, Jacqueline L - Spec Ed (12)  
 Niemann, Joann K - Art (20)  
 Norlen, Pamela S - Soc Sci (25)  
 Nyffeler, Kaye - F Lang (23)  
 Olson, Kenda S - Math (2)  
 Popleton, Jaisa A - Ind Tech (9)  
 Powers, Laura A - Sec Couns (4)  
 Prochaska, Jill L - Eng Lang (3)  
 Prochaska, Rebecca J - Math (3)  
 Rainbolt, Scot E - Nat Sci (29)  
 Renken, Tyler D - Spec Ed (12)  
 Renkenberger, Barbara L - Spec Ed (21)  
 Ribble, Larry D - Soc Sci (30)  
 Rice, Kimberli R - Nat Sci (9)  
 Robinson, Carla C - Fam Cn Sci (6)  
 Robinson, Jamie L - Business (6)  
 Saker, Cheryl A - Fam Cn Sci (22)  
 Schaap, Deborah C - Spch Path (4)  
 Schroeder, Phyllis A - Health, PE (20)  
 Seeger, Timothy M - F Lang (9)  
 Sefzik, Julie A - Spec Ed (18)  
 Seward, Laurie A - Soc Sci (6)  
 Skrdla, Darcy A - Spec Ed (20)  
 Slosson, Donna K - Fam Cn Sci (27)  
 Slotter, Juventina C - F Lang (14)  
 Smith, Shelley E - Eng Lang (28)  
 Snow, Janet K - Math (27)  
 Southworth, Jill C - Spch Path (14)  
 Stanzel, Dolores M - Spec Ed (18)  
 Stevens, Jason B - Music (2)  
 Stogdill, Michele L - Grades 9-12 (3)  
 Storms, Erica L - Nat Sci (9)  
 Stuart, Paul J - Soc Sci (22)  
 Suhr, Amber D - Eng Lang (2)  
 Teague, Stephenie K - Nat Sci (2)  
 Throne, Steve D - Health, PE (4)  
 Tiller, Connie L - Eng Lang (26)  
 Townsend, Emily M - Sec Couns (1)  
 Trenerry, Mary L - Media Spec (13)  
 Van Winkle, Cathy L - Math (23)  
 Walkenhorst, Leigh A - Math (19)  
 Waller, Denise - Business (26)  
 Warneke, Cami J - Math (12)  
 Weidenhamer, Vickie A - Eng Lang (16)  
 Welch, Jacquie - Grades 9-12 (4)  
 Wells, Jessica - Psych (2)  
 Wike, Scott A - Eng Lang (3)  
 Wilson, Jennifer L - Nat Sci (2)  
 Wolatz, Charles R - Math (30)  
 Wolf, Nancy J - F Lang (25)  
 Wolfslayer, Melissa L - Spec Ed (3)  
 Wollman, Cathy L - Eng Lang (15)  
 Wragge, Treavor D - Health, PE (1)

**MILLARD WEST HIGH SCHOOL(NCA)**

28-0017-030

5710 S 176 Ave, Omaha 68135-2268

Phone: (402) 894-6000

FAX: (402) 894-6060

Kolowski, Richard L - Principal (36)  
 Grimmingier, Harry S - Asst Prin (7)  
 Joekel, Steven K - Asst Prin (13)  
 Kolc, Deborah S - Asst Prin (21)  
 Longacre, Stacy L - Asst Prin (18)  
 Ryan, Kathryn I - Asst Prin (7)  
 Baker, Richard D - Ind Tech (29)  
 Bales, Lindsey R - F Lang (1)  
 Beckstead, Janet C - F Lang (2)  
 Beernink, Ronald D - F Lang (20)  
 Beiting, Kathleen M - Fam Cn Sci (9)  
 Berzina, Tyler J - Nat Sci (9)  
 Besch, Steven K - Ind Tech (15)  
 Blakely, Dana L - Soc Sci (6)  
 Bohken, Scott M - Ind Tech (13)  
 Bowcott, Sydney J - F Lang (2)  
 Bragg, Alicia A - Soc Sci (3)  
 Brewer, Linda - Sec Couns (7)  
 Brown, Virginia H - Eng Lang (1)  
 Bull, Bryant C - Soc Sci (2)  
 Burket, Kathleen B - Spec Ed (3)  
 Bushnell, Vincene M - Spec Ed (6)  
 Butler, Janet S - Business (22)  
 Butler, Scott G - Sec Couns (18)  
 Campbell, Erika C - Spec Ed (5)  
 Carey, Elizabeth J - Psych (9)  
 Carlson, Jay B - Nat Sci (17)  
 Carter, Terri S - Nat Sci (2)  
 Catron, Michael A - Eng Lang (1)  
 Chaloupka, Julie - Spch Path (9)  
 Chapuran, Joanne M - Eng Lang (6)  
 Chomos, Rhonda L - Business (7)  
 Clifford, Kathleen W - Media Spec (9)  
 Colony, Kip S - Eng Lang (22)  
 Couture, Jane L - F Lang (25)  
 Danze, Nick J - Soc Sci (26)  
 Davis, Michael J - Eng Lang (9)  
 Delehan, Amy L - Math (7)  
 Dewispelare, Rebecca L - F Lang (8)  
 Dugdale, Scott - Music (1)  
 Ellis, Janine S - Business (3)  
 Eusterwiemann, Russell A - Business (3)  
 Feighner, Delynn A - Sec Couns (9)  
 Ferree, Donald R - Math (6)  
 Finnicum, Deborah K - Sec Couns (5)  
 Fox, Gwen E - Math (4)  
 Friedrichsen, Nicholas S - Ind Tech (5)  
 Gabel, Paul A - Nat Sci (2)  
 Galardi, Rebecca S - Math (1)  
 Giesmann, Victoria L - Health, PE (18)  
 Gosnell, Jason C - Sec Couns (2)  
 Grill, E Ann - Spec Ed (1)  
 Gross, Kevin P - Math (2)  
 Hall, Daniel T - Math (2)  
 Hamm, Kathleen D - Eng Lang (3)  
 Hancock, Susan K - Sec Couns (21)  
 Hansler, Diane F - Fam Cn Sci (22)  
 Heys, Matthew D - Soc Sci (13)  
 Hirschfelt-Wins, Cassie - Spec Ed (1)  
 Hoffman, Kristin A - Art (14)  
 Holzer, Kristin D - Nat Sci (7)  
 Hook, Rick W - Business (23)  
 Hoshaw, Lloyd M - Eng Lang (6)  
 Hovorka, Theresa M - Business (28)  
 Huerta Simpson, Katherine M - Music (2)  
 Hylok, Megan J - Nat Sci (9)  
 Ingram, Beth A - Spec Ed (10)  
 Ingram, Christine L - Nat Sci (12)  
 Jacox, Jacqueline K - Fam Cn Sci (16)  
 Jerome, Jennifer M - Eng Lang (7)  
 Johnson, Anne E - F Lang (2)  
 Johnston, James A - Nat Sci (26)  
 Kador, Suellen - Nat Sci (5)  
 Kastanek, Stacy R - Soc Sci (12)  
 Keith, John R - Music (5)  
 Kerkhove, Marilyn B - Eng Lang (7)  
 Kevan, Mark A - Nat Sci (2)  
 Kirksey, Jennifer L - Math (1)  
 Klein, Mark A - Soc Sci (12)  
 Klug, Loretta - Spec Ed (24)  
 Kneiff, Karen K - Math (24)  
 Kraska, Candida R - F Lang (4)  
 Kraska, Jason M - Nat Sci (6)  
 Kurz, Max Jr J - Health, PE (39)  
 Kvasnicka, Susan D - Eng Lang (26)  
 Lade-Wills, Julie A - Art (11)  
 Lamay, Bonnie - Spec Ed (22)

(Continued from previous page)

**MILLARD WEST HIGH SCHOOL(NCA)**

28-0017-030

5710 S 176 Ave, Omaha 68135-2268

Phone: (402) 894-6000

FAX: (402) 894-6060

Lamberty, Robert - Eng Lang (5)  
 Langer, Wendy H - F Lang (7)  
 Larson, Jason A - Nat Sci (4)  
 Larson, Kristen L - Soc Sci (9)  
 Lehms, Jan M - Health, PE (14)  
 Leuschen, Kathleen T - Eng Lang (1)  
 Lohrenz, Murray K - Nat Sci (29)  
 Lollar, Jeffrey S - Soc Sci (6)  
 Longe, Mindy S - Media Spec (8)  
 Ludwig, Natasha E - F Lang (8)  
 Mannino, Amy M - Art (3)  
 May, John F - Math (26)  
 McAlpin, Stefanie N - Soc Sci (2)  
 McDonald, Tracie L - Math (11)  
 McKenzie, Lauren K - Eng Lang (1)  
 Meeke, Robert B - Soc Sci (20)  
 Mentzer, Mitchell B - Ind Tech (4)  
 Mercer, James - Eng Lang (22)  
 Moravec, Krista L - Spec Ed (13)  
 Moseley, Ryan M - Soc Sci (2)  
 Myers, Jennifer J - Math (12)  
 Neben, Arno P - Math (25)  
 Oakes, Diane K - Spec Ed (14)  
 Palmer, Karen B - Eng Lang (9)  
 Perkins, Linda - Eng Lang (15)  
 Peterson, Kirk A - Health, PE (12)  
 Pleskac, Carmen E - Fam Cn Sci (3)  
 Priest, Jennifer M - Eng Lang (5)  
 Ritchie, Patricia A - Music (19)  
 Ryan, Frank P - Health, PE (25)  
 Sanders, Joan M - Art (25)  
 Sandoz, Jane A - Eng Lang (20)  
 Scolaro, Lorraine L - Business (14)  
 Sheppard, Matthew V - Music (7)  
 Smith, Mark D - Soc Sci (6)  
 Smith, Matthew - Eng Lang (1)  
 Squires, Cathy A - Eng Lang (16)  
 Stauffer, Tracy L - Health, PE (14)  
 Taft, Angela M - Math (1)  
 Teiper, Julie A - Spch Path (6)  
 Terschuren, Therese M - F Lang (16)  
 Tevis-Butler, Jacqueline T - Soc Sci (15)  
 Thaden, Ricky D - Ind Tech (6)  
 Torrens, Rebecca L - Spec Ed (26)  
 Townsley, Scott E - Soc Sci (6)  
 Turman, Seth B - Math (4)  
 Uhrig, Earlene G - Nat Sci (7)  
 Ulrey, Tod D - Math (3)  
 Vanwinkle, Sharon C - Fam Cn Sci (8)  
 Vojtech, Joseph J - Math (12)  
 Wentworth, Valerie S - Nat Sci (9)  
 Whitmore, Margaret S - F Lang (7)  
 Wiar, Robin L - Soc Sci (27)  
 Wiltse, Trevor M - Math (2)  
 Young, Chad M - Soc Sci (8)

**BEADLE MIDDLE SCHOOL(NCA)**

28-0017-035

18201 Jefferson St, Omaha 68135-1534

Phone: (402) 894-6100

FAX: (402) 894-6140

Johnston, Nancy A - Principal (19)  
 Novotny-Buss, Carrie L - Asst Prin (11)  
 Southworth, John D - Asst Prin (9)  
 Anderson, Jenny R - Elem Couns (10)  
 Araujo, Diane - Fam Cn Sci (4)  
 Betts, Kerri J - F Lang (6)  
 Boomgarden, Carrie A - Music (3)  
 Brannan, Deborah E - Soc Sci (28)  
 Broomfield, Carrie S - 6th Grade (3)  
 Chamberlain, Dana L - 6th Grade (8)  
 Clifton, Patricia A - Music (6)  
 Courtney, Nicole B - Eng Lang (7)  
 Dickson, Elizabeth A - Elem Couns (5)  
 Diurba, Lynn A - F Lang (1)  
 Draper, Stephanie A - 6th Grade (8)  
 Estep, Susan S - Math (6)  
 Glesmann, Jann L - 6th Grade (27)  
 Gonzalez, Oscar - F Lang (1)  
 Grandgenett, Eric N - Health, PE (7)  
 Green, Lisa L - Spec Ed (6)  
 Hahn, Julie L - High Ability Ed (12)  
 Haith, Nancy J - Spec Ed (16)  
 Hancock, David G - 6th Grade (13)

Hanlon, James R - 6th Grade (6)  
 Hastings, Jean M - Eng Lang (13)  
 Hawkins, Spencer R - Ind Tech (6)  
 Hayes III, Charles E - Soc Sci (8)  
 Illg, Gail J - Spec Ed (1)  
 Janovec-Poehlma, Christine A - Psych (6)  
 Keasling, Jeff R - Soc Sci (5)  
 Koebel, Alan R - Nat Sci (12)  
 Larson, Janet L - 6th Grade (1)  
 Lindquist, Jody C - Music (6)  
 Lutz, Joann M - Curr Spec (1)  
 Maass, Lee Ann M - Spec Ed (6)  
 Marshall, Amanda F - Eng Lang (2)  
 Meyers, Maria D - Health, PE (5)  
 Moeller, Sheryl K - Fam Cn Sci (13)  
 Nichols, Linda L - Media Spec (24)  
 Noble, Stacey D - F Lang (1)  
 Olson, Jerry L - Nat Sci (5)  
 Olson, Melanie L - Nat Sci (6)  
 O'Mara, Melissa A - 6th Grade (5)  
 Peterson, Amber L - Ind Tech (2)  
 Peterson, Angela J - Math (11)  
 Pfeifer, Becky S - Eng Lang (3)  
 Polacek, Mark J - Math (16)  
 Rawlings, Ashlee N - Art (2)  
 Rawlings, Jordan A - Spch Path (4)  
 Real, Carla M - Art (7)  
 Riewer, Charlotte A - Pgm Coord (11)  
 Robertson, Mary J - Health, PE (3)  
 Slominski, Bradley S - Computer (7)  
 Speer, Kent E - Nat Sci (12)  
 Stroburb, Jodi T - 6th Grade (1)  
 Sukraw, Kenneth A - F Lang (25)  
 Sukraw, Mark D - Soc Sci (5)  
 Thalken, Amy J - Spec Ed (5)  
 Thurber, Carol L - Eng Lang (18)  
 Van Putten, Jeffrey B - 6th Grade (18)  
 Weidauer, Katherine B - Computer (15)  
 Weier, Diane M - Math (28)  
 Witte, Rachel A - Spec Ed (1)  
 Wittgren, Lisa M - Eng Lang (3)

**HARRY ANDERSEN MIDDLE SCH(NCA)**

28-0017-025

15404 Adams St, Omaha 68137-3800

Phone: (402) 895-8440

FAX: (402) 895-8410

Alfrey, Jeffrey S - Principal (21)  
 Byington, Melissa K - Asst Prin (3)  
 Shields, Mark L - Asst Prin (16)  
 Allgood, Barbara J - 6th Grade (14)  
 Anderson, Roy M - Math (13)  
 Andreasen, Elizabeth A - Spch Path (4)  
 Ariza, Carol L - F Lang (12)  
 Ashbacher, Robert L - Grades 6-8 (30)  
 Becerra, Danna T - Art (21)  
 Boatwright, Jason M - Nat Sci (5)  
 Boosalis, Pam - 6th Grade (29)  
 Brand, Lesa L - Eng Lang (11)  
 Broshar, Ryan J - 6th Grade (1)  
 Burklund, Eric D - Soc Sci (6)  
 Christenson, Diane R - Eng Lang (10)  
 Comstock, Darrin F - Soc Sci (12)  
 Cover, Audrey M - Soc Sci (21)  
 Crawford, Dan R - Health, PE (18)  
 Deoney, John M - 6th Grade (3)  
 Dergan, Lynette K - Media Spec (9)  
 Dickerson, Mary C - Spec Ed (2)  
 Dostal, Elizabeth A - Fam Cn Sci (6)  
 Downs, Robert T - Computer (31)  
 Eastridge, Scott M - 6th Grade (13)  
 Edwards, Patrick L - Math (6)  
 Engel, Lisa G - ESL (22)  
 Fayman, Paul A - Elem Couns (12)  
 Freeman, Tricia A - Spch Path (6)  
 Friesen, Rynette L - Elem Couns (7)  
 Gowin-Hussey, Jennifer L - High Ability Ed (7)  
 Greenfield, Scott P - Soc Sci (5)  
 Hall, Michelle R - Music (7)  
 Henry, Toni L - Nat Sci (1)  
 Hinze, Jason T - 6th Grade (8)  
 Hjelm, Kelli - Spec Ed (5)  
 Holz, Andrew J - Eng Lang (1)  
 Johnson, Christopher L - Health, PE (23)  
 Johnson, Melinda C - Psych (8)  
 Johnston, Patricia L - 6th Grade (24)  
 Jones, Rebecca D - F Lang (10)  
 Larkin, Cheryl M - Spec Ed (18)  
 Larson, Barbara B - Math (23)  
 Lovejoy, Antonette M - Music (8)

Majkowski, Ellie M - Eng Lang (6)  
 Marceau, Robert A - Spec Ed (1)  
 Martin, Yolanda A - Elem Couns (1)  
 Meyers, Rachel A - Nat Sci (1)  
 Murcek, Cynthia A - 6th Grade (1)  
 Murphy, Daniel M - Nat Sci (26)  
 Mynster, Diane M - Health, PE (23)  
 Neufund, Terry S - Computer (20)  
 Petersen, Patricia E - Eng Lang (27)  
 Richardson, Claudia B - Eng Lang (6)  
 Rogert, Joan E - F Lang (21)  
 Rom, Brittany A - Music (2)  
 Sahlstrom, Brooke E - F Lang (5)  
 Schrad, Loreta A - Health, PE (29)  
 Shirmang-Ward, Erin E - 6th Grade (9)  
 Sinnott, Cathleen M - Spec Ed (17)  
 Sivertson, Richard - Music (2)  
 Starr, Nancy B - Nat Sci (14)  
 Switzer, Trina A - 6th Grade (5)  
 Vansurksun, Scott A - Ind Tech (13)  
 Voss, Mary A - Math (23)  
 Weber, Jason D - Math (7)  
 Wees, Lori S - Spec Ed (25)  
 Wells, Stacy L - 6th Grade (7)  
 Wilson, Nancy A - Fam Cn Sci (13)  
 Wiswell, Travis G - F Lang (1)

**KIEWIT MIDDLE SCHOOL(NCA)**

28-0017-026

15650 Howard St, Omaha 68118-2127

Phone: (402) 691-1470

FAX: (402) 691-1490

Jasa, Hannelore W - Principal (24)  
 Hemphill, David C - Asst Prin (7)  
 Meeke, Patricia A - Asst Prin (14)  
 Anderson, Kristen S - 6th Grade (1)  
 Annin, Richard L - Ind Tech (28)  
 Anthony, Karen K - 6th Grade (18)  
 Armitage, Nancy E - Music (15)  
 Benzel, Julia M - Media Spec (28)  
 Bernstein, Rose M - Fam Cn Sci (4)  
 Birkhead, Ceceilia A - Art (18)  
 Brower, Deborah J - 6th Grade (31)  
 Brugger, Nancy J - Elem Couns (27)  
 Butler, Diana M - Grades 6-8 (21)  
 Carroll, John T - Computer (30)  
 Corbett, Anita B - Fam Cn Sci (14)  
 Cotten, Tyler A - 6th Grade (4)  
 Curran, Kelly M - Math (2)  
 Daubert, Michael A - Health, PE (13)  
 Davis, Tamara - Nat Sci (6)  
 Devney, Suzanne L - 6th Grade (6)  
 Drummond, Douglas J - Soc Sci (13)  
 Elyea, Tina M - Spec Ed (11)  
 Fierstein, Tamela J - Math (5)  
 Finken, Jennifer M - 6th Grade (6)  
 Fleury, Pamela L - Music (9)  
 Freis, Paulette I - Spec Ed (27)  
 Gerdes, Twyla D - F Lang (19)  
 Godsey, Karol J - Elem Couns (26)  
 Green, Patricia A - Soc Sci (28)  
 Guthrie, Cari J - High Ability Ed (8)  
 Hartman, Jill E - 6th Grade (30)  
 Hasselbauer, Meghan E - 6th Grade (2)  
 Hinz, Camille H - Music (18)  
 Hoppe, Holly M - Nat Sci (8)  
 Horpedahl, Casey F - F Lang (1)  
 Huetter, Patti J - 6th Grade (23)  
 Jackson, Jennifer R - Math (1)  
 Johnston, Mark A - Eng Lang (1)  
 Katz, Janet D - Eng Lang (16)  
 Kisicki, Bradley A - Eng Lang (11)  
 Kraft, Danny G - 6th Grade (13)  
 Kremers, Jane B - Soc Sci (23)  
 Kucera, Donald J - Nat Sci (7)  
 Lawson, Monica R - Elem Couns (12)  
 Leamen, Patricia K - Eng Lang (15)  
 Lunzman, Carol A - Health, PE (25)  
 Martinez, Melissa A - 6th Grade (3)  
 Miller, Linda A - Health, PE (21)  
 Mitchell, Marita P - Eng Lang (11)  
 Nauslar, Tonya - Spec Ed (5)  
 Nemecek, Michael J - Ind Tech (17)  
 Newgard, Bonnie - Eng Lang (1)  
 Nichols, Susan J - Eng Lang (5)  
 O'Toole, Kelly R - Psych (4)  
 Page, Anne M - Eng Lang (24)  
 Pearson, Tyler J - Nat Sci (5)  
 Phillips, Kimberly A - Spec Ed (2)  
 Pierson, Susan M - Art (20)  
 Pilkington, Jay A - Soc Sci (14)

Rannells, Kimberly S - 6th Grade (8)  
 Rhodes, Brett M - 6th Grade (7)  
 Rice, Gregory - Health, PE (12)  
 Ryberg, Jonathan P - Nat Sci (1)  
 Schoening, Stephen R - F Lang (1)  
 Schweigert, Kaye M - Spec Ed (9)  
 Shannon, Joann - F Lang (19)  
 Skar, Gretchen L - Soc Sci (24)  
 Skretta, Kimberly A - Spch Path (9)  
 Stilwell, Beth R - Math (3)  
 Switzer, James D - Music (5)  
 Teel, Kristie R - Math (5)  
 Thielen, Kelly M - Media Spec (22)  
 Walsh, Melissa L - F Lang (2)  
 Wyant, Lewis A - Computer (29)

**MILLARD CENTRAL MIDDLE SCH(NCA)**

28-0017-002

12801 L St, Omaha 68137-2099

Phone: (402) 895-8225

FAX: (402) 895-8574

Balkus, Beth L - Principal (9)  
 Phipps, Heather C - Asst Prin (15)  
 Smith, Marshall M - Asst Prin (7)  
 Andreasen, Elizabeth A - Spch Path (4)  
 Auman, Nate - Music (1)  
 Bachle, Von A - Nat Sci (22)  
 Bahensky-Vogel, Judy A - Elem Couns (30)  
 Barr-Mcnaire, Cynthia L - Spec Ed (23)  
 Becker, Cheryl K - Soc Sci (31)  
 Begley, Rebecca J - Eng Lang (9)  
 Berzina, Diann R - Eng Lang (1)  
 Brennan, Wendy M - F Lang (5)  
 Brodersen, Kerri L - Spec Ed (8)  
 Calder, Christi A - Spec Ed (6)  
 Clark, Carol L - 6th Grade (30)  
 Cox, Monica M - Music (14)  
 Davis, Deanna L - Spec Ed (2)  
 Eidam III, William J - Math (22)  
 Emery, Roseanne M - 6th Grade (15)  
 Ensor, Lizbeth - Spec Ed (1)  
 Epp, Lisa M - Spec Ed (2)  
 Fickenscher, Timothy A - Grades 6-8 (14)  
 Fiscus, Lachelle - Psych (1)  
 Flaxbeard, Elaine M - Soc Sci (23)  
 Fleissner, Susan M - Psych (1)  
 Fleschner, Sabine - F Lang (1)  
 Fletcher, Michaela J - Spch Path (2)  
 Frey, Michael R - Music (5)  
 Gapsinski, Ann M - Computer (6)  
 Garabrandt, Kathie A - F Lang (1)  
 Garagiola, Margaret M - 6th Grade (32)  
 Gilin, James E - Health, PE (25)  
 Glogowski, David G - Eng Lang (26)  
 Halpain, Carolyn A - Elem Couns (16)  
 Hansen, Michael E - Ind Tech (12)  
 Henggeleer, Lisa L - 6th Grade (15)  
 Hoagbin, Paul S - 6th Grade (16)  
 Hobbs, Julia L - Fam Cn Sci (7)  
 Jens, Barbara J - Grades 6-8 (28)  
 Kalkowski, John J - Eng Lang (2)  
 Killham, Barbara G - 6th Grade (24)  
 Klosner, Lisa J - 6th Grade (22)  
 Kok-Devries, Mary J - Spec Ed (13)  
 Lafond, Paul M - Computer (20)  
 Lefholtz, Nancy J - 6th Grade (32)  
 List, Jerilyn M - Nat Sci (5)  
 Lubbers, Curtis A - Math (22)  
 McCrea, Linda J - Health, PE (25)  
 Mertz, Barbara T - Art (13)  
 Metzger, Brett - 6th Grade (1)  
 Miller, Barbara F - Spec Ed (24)  
 Miller, Kenneth E - Math (22)  
 Myers, Kimberly R - Spch Path (5)  
 Nelson, Doreen K - ESL (2)  
 Olsen, Jennifer L - F Lang (2)  
 Orso, Cynthia A - Nat Sci (20)  
 Parker, Amanda - Fam Cn Sci (6)  
 Percival, Sarah A - F Lang (1)  
 Roberts, Alice M - Grades 6-8 (7)  
 Rogers, Carol A - Nat Sci (22)  
 Schmidt, Elizabeth M - Music (22)  
 Sears, Patricia E - F Lang (1)  
 Spear, Catherine A - 6th Grade (9)  
 Spessard, Heather N - Eng Lang (2)  
 Srb, Randal D - F Lang (22)  
 Szymczak, Melanie C - Spec Ed (9)  
 Teply, Donald D - Soc Sci (29)  
 Thomsen, Ann F - Eng Lang (31)  
 Umstead, Lori E - Media Spec (13)  
 Ward, Kristine M - Spec Ed (5)

**PUBLIC AND STATE-OPERATED SCHOOLS**

**MILLARD PUBLIC SCHOOLS 77**

(Continued from previous page)

**MILLARD CENTRAL MIDDLE SCH(NCA)**

28-0017-002  
12801 L St, Omaha 68137-2099  
Phone: (402) 895-8225  
FAX: (402) 895-8574  
Weiner, Richard A - Soc Sci (24)  
Wenberg, Paula - Spec Ed (1)  
Whale, Morgan C - Math (12)  
Whitaker, Debby A - Spec Ed (20)  
Williams, Julie L - Elem Couns (12)

**MILLARD NORTH MIDDLE SCH(NCA)**

28-0017-006  
2828 S 139th Plaza, Omaha 68144-3396  
Phone: (402) 691-1280  
FAX: (402) 691-1275

Barta, Gary - Principal (35)  
Lubbers, Bryan A - Asst Prin (23)  
Wilson, Joan C - Asst Prin (19)  
Abts, Timothy M - Soc Sci (28)  
Antley, Marilyn L - Soc Sci (24)  
Ashbacher, Patricia - Nat Sci (30)  
Berryman, Nicole - 6th Grade (5)  
Bierman, Christine M - Eng Lang (19)  
Brablec, Linda S - 6th Grade (9)  
Brennan, Wendy M - F Lang (5)  
Brooks, Angela J - Art (6)  
Bunnell, Kimberly A - Eng Lang (13)  
Butler, Karen L - 6th Grade (17)  
Charvat, Carol L - Spec Ed (8)  
Crumbley, Wayne A - 6th Grade (22)  
Curtis, Cheryl A - Media Spec (18)  
Doolittle, Amber J - Art (6)  
Dulany, Susan M - Spch Path (1)  
Evans, David D - Soc Sci (9)  
Gjesdahl, Sandra J - Spec Ed (21)  
Gonzalez, Oscar - F Lang (1)  
Gordon, Karen A - Psych (19)  
Guinan, Daniel F - Nat Sci (17)  
Gunter, Michael G - Eng Lang (12)  
Hanks, Steven - Computer (27)  
Hansen, Betty A - F Lang (24)  
Harvey, Julie M - Math (3)  
Hayden Jr, Bruce K - 6th Grade (28)  
Howe, Nancy L - 6th Grade (28)  
Janssen, Monte K - 6th Grade (33)  
Jenkins, Debbie A - Music (27)  
Jens, Judith J - 6th Grade (17)  
Jizba, Janet L - 6th Grade (13)  
Kardell, Angela C - Spch Path (7)  
Katsiris, Helen - Spec Ed (8)  
Kazmierski, Laura A - Music (6)  
King, Jessi L - Math (3)  
Kinney, Diane L - Nat Sci (22)  
Learned, Gregg A - Music (1)  
Link, Amanda J - Spec Ed (10)  
Lorsbach, Anna L - Soc Sci (2)  
Lunzman, Alan T - Math (22)  
Martinez, Debra J - Music (6)  
Maust, Nancy - Eng Lang (22)  
McElhinney, Ashleigh D - F Lang (1)  
Moore, Barbara G - Spec Ed (8)  
Nielsen, Nicole L - Health, PE (7)  
Parker, Jennifer L - Math (2)  
Percival, Sarah A - F Lang (1)  
Petry, Ann M - Spch Path (2)  
Ralph, Angela M - Spec Ed (8)  
Rossitto, Jeannene M - Health, PE (25)  
Schmidt, Ann L - Nat Sci (21)  
Schultz, Marc L - Spec Ed (6)  
Sefzik, George J - Ind Tech (19)  
Stanton, John M - Elem Couns (7)  
Tooher, Jean M - Psych (9)  
Weiner, Jeanne L - Soc Sci (27)  
Williams, Lynn R - Elem Couns (22)  
Zabrocki, Dale J - Health, PE (27)  
Zinnecker, Cathy C - Fam Cn Sci (23)

**RUSSELL MIDDLE SCHOOL(NCA)**

28-0017-029  
5304 S 172nd St, Omaha 68135-2226  
Phone: (402) 895-8500  
FAX: (402) 895-8368  
Begley, Brian F - Principal (15)  
Gehring, Michele L - Asst Prin (9)  
Sagenbrecht, Leonard E - Asst Prin (13)  
Augustine, Viann C - Elem Couns (5)  
Avina, Catalina - F Lang (1)

Becker, Kay N - Math (10)  
Binns, Nancy H - F Lang (13)  
Bose, Susan K - Math (20)  
Bosworth, Donald T - Computer (37)  
Brodeur, Laurie R - High Ability Ed (28)  
Bruland, Kevin L - Health, PE (10)  
Bryant, Anne M - Math (6)  
Campney, Rose M - Eng Lang (19)  
Cargile, Sherry L - Eng Lang (7)  
Childers, Susanne K - 6th Grade (26)  
Clatterbuck, Glen S - Ind Tech (28)  
Coe, Merry A - 6th Grade (33)  
Coffey, Shellie S - 6th Grade (22)  
Costello, Gina M - 6th Grade (9)  
Dahlggaard, Janet L - Eng Lang (11)  
David, Cara M - 6th Grade (2)  
Devoy, Jean - Elem Couns (33)  
Dill, Nicole F - Eng Lang (5)  
Dostal, Terry L - Elem Couns (7)  
Dugdale, Scott - Music (1)  
Elledge, Dennis C - Spec Ed (14)  
Eller, Judy - Soc Sci (5)  
Fox, Debra K - Soc Sci (7)  
Gibbs, Kathy L - Spch Path (23)  
Gillis, Nicole M - Spec Ed (6)  
Goodenough, Larry R - Math (4)  
Grieve, Tamara R - 6th Grade (20)  
Groseth, Carol S - 6th Grade (22)  
Hanel, Traci L - Eng Lang (6)  
Hemphill, Beth L - 6th Grade (13)  
Jensen, Alan J - Spec Ed (11)  
Kerkhoff, Judith H - F Lang (6)  
Kozak, Connie E - Health, PE (6)  
Krebs, Brady J - Soc Sci (2)  
Langdon, Randal A - Math (28)  
Leuschen, Timothy J - Nat Sci (4)  
Ludwig, Natasha E - F Lang (8)  
Luebbbers, Maureen A - Media Spec (21)  
McKain, Albert G - Music (13)  
McKenna, Barbara J - Eng Lang (21)  
Mosser, Danna G - Fam Cn Sci (16)  
Newlin, Janet L - Music (13)  
Newville, Lynne M - Psych (26)  
O'Doherty, Katie A - Soc Sci (5)  
Officer, Leigh - F Lang (8)  
Ostronic, Kelly A - Nat Sci (8)  
Perrone, Janet L - Grades 6-8 (16)  
Pfeifer, Patrick W - Computer (9)  
Ray, Linda S - Eng Lang (23)  
Reinsch, Beth A - 6th Grade (9)  
Ritchie, Patricia A - Music (19)  
Robinson, David C - Ind Tech (28)  
Schlesinger, Lucy J - 6th Grade (17)  
Schwab, Nichole E - Nat Sci (4)  
Segal, Sandra L - 6th Grade (14)  
Sullivan, Susan M - Eng Lang (3)  
Tibbels, Amy E - Health, PE (6)  
Vainiunas, Roberta J - 6th Grade (31)  
Van Fleet, Deborah A - Spec Ed (2)  
Ward, Kristine M - Spec Ed (5)  
Ward, Zachary - Eng Lang (1)  
Williamson, Sharon K - Spec Ed (4)  
Wormington, Barton D - Nat Sci (25)  
Zach, Rebecca J - Art (21)

**ACKERMAN ELEMENTARY(NCA)**

28-0017-024  
5110 S 156th St, Omaha 68135-1008  
Phone: (402) 895-8420  
FAX: (402) 894-6193  
Nielsen, Martha E - Principal (21)  
Peal, Paula A - Asst Prin (27)  
Anderson, Kimberly L - 3rd Grade (20)  
Aschenbrenner, Sarah A - Music (3)  
Bealle, Jason M - 4th Grade (2)  
Bessembinders, Lurene S - Music (4)  
Borner, Carrie K - 3rd Grade (7)  
Butterbaugh, Ann M - 1st Grade (6)  
Campbell, Thomas - 4th Grade (1)  
Cinotto, Katherine J - 1st Grade (2)  
Clarke, Jaclynn A - Curr Spec (28)  
Cork, Laura L - 5th Grade (15)  
Dietle, Rebecca L - Media Spec (28)  
Ehler, Ruth A - 2nd Grade (14)  
Engel, Rickie D - Curr Spec (30)  
Fabian, Tara R - 3rd Grade (3)  
Ferguson, Michelle A - 5th Grade (18)  
Fleissner, Susan M - Psych (1)  
Frank, Janet M - 3rd Grade (24)  
Greve, Kevin M - Kdg (9)  
Grewe, Mary L - 2nd Grade (24)  
Haller, Lori A - 1st Grade (16)

Hanks, Lori K - Spch Path (26)  
Hill, Gina L - 3rd Grade (10)  
Kessler, Lisa A - 5th Grade (2)  
Kvols, Laurie E - Kdg (3)  
Lombardo, Sherrie A - 2nd Grade (6)  
Lorimer, Amanda L - 1st Grade (5)  
Madsen, Michelle M - Spec Ed (3)  
Marble, Karen M - Music (1)  
McArdle, Madonna J - 4th Grade (31)  
McCormick, Cory L - Health, PE (6)  
Morris, Leann B - 4th Grade (7)  
Mosby, Sheri L - Kdg (23)  
Pahls, Lyn E - 5th Grade (28)  
Pechacek, Rachelle A - 1st Grade (17)  
Powers, John R - 4th Grade (5)  
Sachau, Jennifer N - Kdg (8)  
Schinstock, Kelli J - Eng Lang (22)  
Secora, Kimberly A - Psych (13)  
Sieck, Kay L - Spec Ed (18)  
Soriano, Alexis B - Spec Ed (2)  
Vanderloo, Pamela S - 1st Grade (8)  
Waters, Michelle L - 2nd Grade (17)  
Wilder, Angela L - Elem Couns (13)

**ALDRICH ELEMENTARY(NCA)**

28-0017-031  
506 N 162 Ave, Omaha 68118-2529  
Phone: (402) 452-2020  
FAX: (402) 452-2035  
Melliger, Suzanne R - Principal (3)  
Andersen, Sharon K - Kdg (20)  
Backhuus, Carole J - 4th Grade (22)  
Bertagni, Lisa M - 2nd Grade (15)  
Carhart, Jody E - 5th Grade (17)  
Chambers, Anne S - Spec Ed (15)  
Deboer, Kathy C - F Lang (8)  
Donohue, Linda K - Art (3)  
Elvers, Julie A - 1st Grade (16)  
Engstrom, Eric L - Music (3)  
Epstein, Sharon G - Curr Spec (20)  
Friedrichsen, Nicole M - 4th Grade (3)  
Gunter, Traci S - 2nd Grade (4)  
Hall, Cathy J - 3rd Grade (2)  
Hiley, Susan E - Kdg (2)  
Hinz, Camille H - Music (18)  
Leibrock, Michele L - 3rd Grade (12)  
Linstrom, Kim A - 1st Grade (2)  
Marutzky, Cathy - Elem Couns (1)  
McMahon, Maureen E - 1st Grade (3)  
Miller, Kelly A - 1st Grade (18)  
Miller, Glenn L - Psych (27)  
Neneman, Emily N - 3rd Grade (1)  
Noronha, Roshni R - Spch Path (4)  
Renken, Suzette E - Kdg (9)  
Rhoda, Mona M - Health, PE (17)  
Rudloff, Gina K - 2nd Grade (6)  
Scahill, Marilyn P - Media Spec (5)  
Schall, Susan C - 5th Grade (25)  
Schinstock, Kelli J - Curr Spec (22)  
Srb, Christine A - Kdg (7)  
Switzer, James D - Music (5)  
Tucker, Kathryn A - 5th Grade (4)  
Vanourney, Dianne C - 4th Grade (16)

**BLACK ELK ELEMENTARY(NCA)**

28-0017-032  
6708 S 161 Ave, Omaha 68135-5363  
Phone: (402) 894-6200  
FAX: (402) 894-6220  
Chick, Kevin J - Principal (15)  
Chudomelka, Nicole M - Media Spec (15)  
Clifton, Patricia A - Music (6)  
Crites, Crystal C - 1st Grade (3)  
Daily, Sally A - Kdg (9)  
Dietle, John S - 4th Grade (27)  
Eastridge, Julie A - 1st Grade (13)  
Fox, Dava L - Spch Path (12)  
Gedbow, Patricia A - Spec Ed (18)  
Hedstrom, Rhea - 4th Grade (1)  
Hoffman, Casey - 2nd Grade (1)  
Jacobi, Richard J - Music (6)  
Johnson, Shari A - Curr Spec (24)  
Kahm, Sarah A - Health, PE (4)  
Kloewer, Travis J - 5th Grade (7)  
Koehly, Jeffrey M - Kdg (7)  
Kramer, Catherine - 4th Grade (2)  
Luke, Louisa A - 3rd Grade (6)  
Metschke, Cherie L - Curr Spec (9)  
Mordaunt, Beverly J - Spec Ed (21)  
O'Connor, Amy E - Kdg (5)  
Ogg, Anne M - 3rd Grade (8)

Pugh, Kelly A - 4th Grade (16)  
Randels, Kelly L - 2nd Grade (9)  
Reade, Jessica E - 2nd Grade (4)  
Ringleb, Dianna L - 1st Grade (6)  
Robson, Nancy A - Music (28)  
Rugger, Van - 3rd Grade (1)  
Scarborough, Kari A - 2nd Grade (1)  
Secora, Kimberly A - Psych (13)  
Sheppard, Barbara E - 5th Grade (7)  
Sheppard, Matthew V - Music (7)  
Thompson, Jonathon C - Health, PE (6)  
Van Lent, Eva M - Kdg (18)  
Vasse, Angela - 5th Grade (2)  
Vogel, Lindsey R - 1st Grade (3)  
Whithorn, Doreen I - 2nd Grade (22)  
Wilder, Angela L - Elem Couns (13)  
Willson, Bethany L - 5th Grade (6)  
Wurtele, Lisa M - 3rd Grade (15)

**BRYAN ELEMENTARY SCHOOL(NCA)**

28-0017-003  
5010 S 144th St, Omaha 68137-1400  
Phone: (402) 895-8325  
FAX: (402) 894-6194  
Rhodes, Patricia W - Principal (23)  
Aschenbrenner, Sarah A - Music (3)  
Asmus, Barbara J - 1st Grade (35)  
Bornhoff, Carrie J - 3rd Grade (3)  
Bryant, Sheila D - Media Spec (16)  
Denson, Jill M - 1st Grade (19)  
Gehrki, Kristen K - Spec Ed (2)  
Gomez, Kimberly D - 2nd Grade (3)  
Henry, Thomas Y - 5th Grade (11)  
Hippen, Carmen G - Elem Couns (7)  
King, Kristen R - Kdg (3)  
Kroeker, Julia N - Title 1 (4)  
Latenser, Coleen A - Curr Spec (6)  
Lawrence, Karyn A - Music (4)  
Lenhard, Diane M - Spec Ed (19)  
Macaitis, Diane - Kdg (8)  
McGinnis Johnso, Mary E - 2nd Grade (26)  
McNeill, Elizabeth A - 4th Grade (2)  
Meyer, Gina M - Spch Path (13)  
Miller, Jennifer S - 2nd Grade (5)  
Morley, Mary T - 5th Grade (36)  
Rom, Brittany A - Music (2)  
Rothenberg, Barbara L - Curr Spec (10)  
Scalise, Patricia A - Title 1 (7)  
Scheef, Monte G - Health, PE (11)  
Shaw, Carol L - 5th Grade (28)  
Storrs, Karissa A - Kdg (2)  
Sunde, Abigail K - 4th Grade (2)  
Tooher, Jean M - Psych (9)  
Ulch, Tami J - 1st Grade (16)  
Vredeveld, Kimball L - 1st Grade (9)  
Walker, Sara K - 3rd Grade (5)  
Wolfe, Tammy J - 3rd Grade (3)

**CODY ELEMENTARY SCHOOL(NCA)**

28-0017-008  
3320 S 127th St, Omaha 68144-3710  
Phone: (402) 691-1320  
FAX: (402) 691-1250  
Meysenburg, Nicholas - Principal (28)  
Abbound, Trudy K - 3rd Grade (29)  
Bailey, Cynthia F - Title 1 (2)  
Benson, Karen K - Music (16)  
Bishop, Rhonda L - Curr Spec (22)  
Brown, Vicki A - Spch Path (15)  
Christensen, Brandace B - Spec Ed (1)  
Collins, Sara J - 2nd Grade (7)  
Delp, Cindy S - Spec Ed (6)  
Dolezal, Nichol L - Spec Ed (9)  
Engstrom, Leanne M - 4th Grade (7)  
Gates, James M - Health, PE (18)  
Goscha, Rebecca J - Spch Path (11)  
Grof, Kara L - Spec Ed (1)  
Hamilton, Sarah K - Spec Ed (2)  
Huss, Pamela K - Spec Ed (9)  
Johnsen, Sharon Kim H - Spch Path (10)  
Johnson, Merrill B - Music (32)  
Johnston, Jerry E - 5th Grade (26)  
Kallman, Lisa R - Elem Couns (7)  
Kozak, Kathryn A - Media Spec (14)  
Kozak, Kristi J - Prekdg (11)  
Krueger, Jill A - Spec Ed (15)  
Levinger, Bonnie K - Spch Path (12)  
Mikos, Kim R - Spch Path (8)  
Montgomery, Karen F - Psych (22)  
Nehe, Miriam E - 3rd Grade (19)  
Richards, Donna R - Spec Ed (19)

**78 MILLARD PUBLIC SCHOOLS**

**PUBLIC AND STATE-OPERATED SCHOOLS**

(Continued from previous page)

**CODY ELEMENTARY SCHOOL(NCA)**

28-0017-008  
3320 S 127th St, Omaha 68144-3710  
Phone: (402) 691-1320  
FAX: (402) 691-1250

Rohde, Jason M - 2nd Grade (1)  
Ruchti, Jean M - Spec Ed (10)  
Shaughnessy, Anne M - Kdg (32)  
Sheldon, Debra A - Kdg (11)  
Simpson, Michelle S - Eng Lang (2)  
Sparks, Julie R - 4th Grade (16)  
Stednitz, Tim - 1st Grade (8)  
Struve, Kathleen M - Title 1 (8)  
Swaney, Shannon M - Spec Ed (6)  
Tooher, Jean M - Psych (9)  
Truman, Lynne A - Music (5)  
Weddington, Jill E - Spch Path (9)  
Weinert, Linda L - 5th Grade (23)  
Yeck, Marilyn R - 1st Grade (30)

**COTTONWOOD ELEMENTARY(NCA)**

28-0017-018  
615 Piedmont Dr, Omaha 68154-2731  
Phone: (402) 691-1390  
FAX: (402) 691-1428

Nelson, Nancy G - Principal (5)  
Ashmore, Debra J - Spec Ed (4)  
Baye, Virginia C - 2nd Grade (32)  
Bender, Karen K - 3rd Grade (27)  
Bolmeier, Sheila F - Media Spec (11)  
Brown, Sandra K - 4th Grade (22)  
Caragiulo, Toni L - Kdg (22)  
Catalano, Deborah M - Curr Spec (14)  
Gebhart, Tammy - Curr Spec (13)  
Gough, Heidi L - 1st Grade (3)  
Harck, Gail H - 2nd Grade (17)  
Harm, Vickie L - 1st Grade (30)  
Harrison-Roland, Lesley A - Music (2)  
Johannes, Susan M - Spch Path (9)  
Klesitz, Betty H - Music (17)  
McCabe, Mary M - Curr Spec (16)  
Newville, Lynne M - Psych (26)  
Nowak, Tahnee L - Elem Couns (2)  
Peters, Sydney R - 3rd Grade (2)  
Peterson, Debra M - Spch Path (17)  
Peterson, Lindsay M - 5th Grade (2)  
Scherbring, Rebecca H - Kdg (7)  
Sealer, Jason L - Health, PE (12)  
Standish, Theresa J - 5th Grade (2)  
Steckelberg, Suzanne - 4th Grade (33)  
Terry, Linda A - 5th Grade (28)  
Thornblad, Nancy C - Curr Spec (23)  
Torres, Kathleen K - Kdg (28)  
Woodrich, Katie J - 2nd Grade (2)  
Wooster, Susan J - Curr Spec (24)  
Zielke, Tamara L - Music (12)  
Zweedyk, Cheryl M - 1st Grade (6)

**ERA MILLARD ELEMENTARY(NCA)**

28-0017-027  
14111 Blondo St, Omaha 68164-3046  
Phone: (402) 452-2955  
FAX: (402) 452-2970

Beaty, Carol A - Principal (16)  
Barla, Amy - Spec Ed (1)  
Bayless, James M - Kdg (12)  
Caldwell, Maja M - Kdg (4)  
Clanton, Jill M - Curr Spec (17)  
Dahl, Erin E - 5th Grade (1)  
Dykstra, Matthew J - Health, PE (11)  
Erickson, Molly B - 3rd Grade (6)  
Fees, Susan K - Media Spec (8)  
Fischer, Shannon M - Psych (7)  
Goldhorn, Jacqueline L - 4th Grade (8)  
Hamilton, Angie J - 4th Grade (10)  
Havranek, Sherry A - 2nd Grade (7)  
Hinz, Camille H - Music (18)  
Hugo, Alexis L - 3rd Grade (5)  
Keiser, Catherine A - Music (5)  
Koerten, Kathryn L - 3rd Grade (1)  
Kramer, Eileen Y - Kdg (4)  
Lykke-Wisler, Helen M - 3rd Grade (22)  
McAlexander, Sandra M - 2nd Grade (7)  
Mullins, Devonoye J - Music (11)  
Nowak, Tahnee L - Elem Couns (2)  
Ridder, Brenda A - 5th Grade (7)  
Roberts, Heather A - 4th Grade (3)

Rogers, Lindsay R - 2nd Grade (2)  
Rose, Terese A - 1st Grade (29)  
Schwartz, Margaret E - Spch Path (3)  
Shanahan, Reynee W - Spec Ed (10)  
Shillito, Michelle A - 1st Grade (27)  
Slaughter, Michelle E - 1st Grade (3)  
Stahmer, Gwen K - Eng Lang (7)  
Vlock, Bernadette M - Curr Spec (20)  
Wedige, Marilyn A - 5th Grade (7)  
Wiwering, Karen E - Kdg (7)  
Zeisler-McGucki, Lara - Spec Ed (1)

**GRACE ABBOTT ELEM SCH(NCA)**

28-0017-007  
1313 N 156th, Omaha 68118-2304  
Phone: (402) 452-2900  
FAX: (402) 452-2911

Chaussee, Erik P - Principal (5)  
Ashford, Paula S - Media Spec (16)  
Behrns, Suzanne A - 5th Grade (12)  
Berg, Kelly - 4th Grade (1)  
Broesch, Renee E - Kdg (2)  
Cryer, Christina A - 4th Grade (8)  
Doolittle, Amber J - Art (6)  
Frost, Daniel P - 2nd Grade (16)  
Gates, Kathleen A - 1st Grade (21)  
Gruber, Jacqueline - 4th Grade (1)  
Hinz, Camille H - Music (18)  
Johansen, Sharon Kim H - Spch Path (10)  
Johnson, Jerrill B - Music (32)  
Keiser, Terra S - Music (4)  
Lanham, Dawn M - Spec Ed (15)  
Magruder, Marianne M - 1st Grade (19)  
Mahoney, Annette L - 5th Grade (17)  
Martin, Karen L - Health, PE (19)  
Marutzky, Cathy - Elem Couns (1)  
Miller, Glenn L - Psych (27)  
Morgan, Mary J - 3rd Grade (21)  
Perrone, Lisa J - Kdg (24)  
Peterson, Kenneth H - 4th Grade (8)  
Rader, Sharron L - 3rd Grade (27)  
Reitz, Beth M - Eng Lang (29)  
Sorensen, Eileen C - 2nd Grade (16)  
Southard, Jane M - 1st Grade (19)  
Sweetman, Diane M - Kdg (21)  
Thiessen, Sugar L - 5th Grade (5)  
Thomas, Mary Jo - 3rd Grade (15)  
Traynor, Heather A - Kdg (13)  
Wellensiek, Dallas C - 2nd Grade (7)  
Williams, Deborah A - Curr Spec (22)

**HARVEY OAKS ELEMENTARY(NCA)**

28-0017-019  
15228 Shirley St, Omaha 68144-1970  
Phone: (402) 691-1386  
FAX: (402) 691-1624

Deremer, Roberta E - Principal (7)  
Bahe, Jennifer K - 1st Grade (5)  
Berki, Pamela R - Spec Ed (13)  
Bolam, Kimberly M - Spec Ed (6)  
Burklund, Jacquylene M - 3rd Grade (7)  
Carey, Elizabeth J - Psych (9)  
Graumann, Brenda K - Curr Spec (8)  
Heusel, Gretchen M - Kdg (6)  
Hillman, E Suzanne - Media Spec (19)  
Jacobi, Richard J - Music (6)  
Klesitz, Betty H - Music (17)  
Kuch, Maureen E - 3rd Grade (4)  
Kupfer, Charon M - Elem Couns (20)  
Lackovic, Kathryn N - 4th Grade (3)  
Lamberty, Elaine J - Kdg (13)  
Larson, Denise A - Spch Path (1)  
Latka, Carol A - 2nd Grade (27)  
Ritzdorf, Mary A - 5th Grade (23)  
Ronci, Eileen A - Spch Path (21)  
Schade, Brent J - Spch Path (6)  
Schiermeyer, Robert J - 5th Grade (13)  
Sobczak, Nanette R - Spec Ed (13)  
Stacy, Kari L - 4th Grade (8)  
Truman, Lynne A - Music (5)  
Van Deursen, Rita J - 2nd Grade (23)  
Wagner, Karen L - Kdg (10)  
Williams, Rebecca L - 1st Grade (7)  
Wright, Robbyn A - Health, PE (8)  
Yates, Kimberly - Kdg (1)

**HITCHCOCK ELEMENTARY SCHOOL(NCA)**

28-0017-012  
5809 S 104th St, Omaha 68127-3099

Phone: (402) 594-2255  
FAX: (402) 537-1901

Johnson, Amanda J - Principal (14)  
Allan, Daniel J - Spec Ed (2)  
Anderson, Martha A - Eng Lang (15)  
Anderson, Sarah - Kdg (1)  
Baker, Gay L - 2nd Grade (31)  
Beninato, Diane M - 5th Grade (1)  
Critser, Jodi L - 3rd Grade (10)  
Ehly, Pamela S - Curr Spec (8)  
Frey, Michael R - Music (5)  
Fridrich, Teresa J - Spec Ed (7)  
Kaup, Amy S - Spch Path (8)  
Kling, Rebecca A - 5th Grade (1)  
Kloke, Janice M - Kdg (19)  
Kupfer, Charon M - Elem Couns (20)  
Long, Patti L - Media Spec (22)  
McCann, Tamara R - Music (14)  
Miller, Anne C - Spch Path (4)  
Myers, Darren D - Music (6)  
Polles, Deborah A - Spec Ed (11)  
Richardson, Lisa G - 4th Grade (9)  
Robinson, Dale H - Spch Path (21)  
Rowlee, Bethany M - 2nd Grade (1)  
Schneider, Julie A - 3rd Grade (17)  
Starmer, Barbara D - 1st Grade (21)  
Thompson, Jonathon C - Health, PE (6)  
Ward, Lisa C - 4th Grade (8)  
Wells, Jessica - Psych (2)

**HOLLING HEIGHTS ELEM SCHOOL(NCA)**

28-0017-014  
6565 S 136th St, Omaha 68137-4199  
Phone: (402) 895-8330  
FAX: (402) 894-6195

Houlton, Terry P - Principal (10)  
Addison, Dorothy M - Media Spec (27)  
Auman, Nate - Music (1)  
Becker-Kastrup, Stephanie L - Title 1 (8)  
Benson, Denine M - 2nd Grade (20)  
Bivens, Sara N - 1st Grade (1)  
Chapman, Nicole A - Music (1)  
Churchill, Douglas J - 3rd Grade (11)  
Ciochon, Miranda L - 4th Grade (2)  
Cooper, Thomas J - Health, PE (2)  
Erixon, Pamela A - Curr Spec (10)  
Fischer, Shannon M - Psych (7)  
Gilmore, Nancy M - Curr Spec (24)  
Gurnett, Matthew J - 5th Grade (10)  
Halldorson, Connie J - Eng Lang (25)  
Hanshaw, Jo D - 3rd Grade (21)  
Holmquist, Corrine E - Kdg (29)  
Hormann, Deborah S - Title 1 (10)  
Hunt, Marlene N - 3rd Grade (2)  
Johnson, Judith C - ESL (11)  
Killeen, Colleen M - Kdg (11)  
Magstadt, Mary A - Elem Couns (13)  
Melichar, Norman A - 4th Grade (31)  
Morrissey, Samantha A - Kdg (2)  
Noble, Bruce J - 5th Grade (17)  
O'Brien, Katie M - 1st Grade (4)  
Overmyer, Lora A - ESL (3)  
Real, Heather M - Kdg (10)  
Retzlaff, Lacey - 1st Grade (1)  
Segal, Stan J - 4th Grade (12)  
Stoddard, Susan - Spec Ed (1)  
Thompson, Deborah J - 2nd Grade (29)  
Vandeventer, Janet - 5th Grade (15)  
Vanhoose, Janet M - Spec Ed (18)  
Vap, Mary J - 2nd Grade (23)  
Walla, Heather E - Spch Path (3)  
Weideman, Nicole K - Title 1 (1)  
West, Lynette C - 1st Grade (30)

**J STERLING MORTON ELEM(NCA)**

28-0017-015  
1805 S 160th, Omaha 68130-1701  
Phone: (402) 691-1290  
FAX: (402) 691-1311

Wamemunde, Julie K - Principal (2)  
Baber, Debra A - 4th Grade (30)  
Boukal, Wendy P - Curr Spec (17)  
Carmichael, Katie M - 4th Grade (7)  
Engelbart, Elizabeth A - 5th Grade (11)  
Falk, Megan E - Kdg (8)  
Fink, Joshua T - Kdg (7)  
Finnegan, Sharon D - 1st Grade (21)  
Floth, Jill J - 2nd Grade (23)  
Gilmer, Traci J - 2nd Grade (26)  
Gordon, Karen A - Psych (19)

Hallett, Michelle A - Kdg (7)  
Hansen, Sandra L - Eng Lang (29)  
Harris, Marti L - 4th Grade (22)  
Harrison-Roland, Lesley A - Music (2)  
Jelden, Dianne L - 5th Grade (21)  
Keiser, Catherine A - Music (5)  
Kohler, Beth A - Elem Couns (12)  
Langdon, Cynthia A - 3rd Grade (24)  
Levinger, Bonnie K - Spch Path (12)  
Lorentzen, Sara Y - 2nd Grade (27)  
Naple, Ann M - Spch Path (1)  
Neumann, Heidi Jo - Media Spec (1)  
Nieffeldt, Paulette G - 3rd Grade (22)  
Olson, Christine J - Spec Ed (17)  
Olson, Marlo R - Spec Ed (15)  
Oster, Stephanie L - Spec Ed (2)  
Reagan, Grace A - Spec Ed (2)  
Rohwer, Denise A - 3rd Grade (29)  
Salton, Erin - 1st Grade (1)  
Spark, Amanda G - 1st Grade (2)  
Toews, Barbara J - 5th Grade (8)  
Uptagraft, D'Nette M - Music (9)  
Urban, Molly S - Health, PE (5)

**MONTCLAIR ELEMENTARY(NCA)**

28-0017-013  
2405 S 138th, Omaha 68144-2498  
Phone: (402) 691-1295  
FAX: (402) 691-1446

Rega, Matthew K - Principal (9)  
Hutton, Kara L - Adm Coord (13)  
Anderson, Melissa M - 1st Grade (2)  
Banker, Lisa - Grades PK-6 (1)  
Boyd, Kimberley D - Grades PK-6 (8)  
Callinan, Karen - 4th Grade (32)  
Carbee, Kim M - 3rd Grade (6)  
Carrera-Harman, Dorothy M - Grades PK-6 (9)  
Clark, Michael D - Spec Ed (7)  
Collins, Sherry L - Grades PK-6 (2)  
Decker, Cheryl R - Spec Ed (17)  
Dischler, Terry A - Elem Couns (5)  
Dunning, Susan A - 1st Grade (15)  
Edwards, Joan M - Spch Path (12)  
Feist, Alicia C - Grades PK-6 (6)  
Fielder-Long, Rhonda J - Media Spec (25)  
Fiscus, Lachelle - Psych (1)  
Fletcher, Tanya H - Eng Lang (2)  
Fuller, Eric W - Music (3)  
Goetz, Amy E - 5th Grade (1)  
Harrison-Roland, Lesley A - Music (2)  
Hobscheidt, Ardell M - Grades PK-6 (15)  
Kaczmarek, Sheila M - Kdg (22)  
Klesitz, Betty H - Music (17)  
Krambeck, Kelly A - Grades PK-6 (3)  
Kramer, Diana R - Kdg (18)  
Kramer, Therese M - 2nd Grade (21)  
Krause, Kelli - Spch Path (1)  
Kruise, Amanda L - Grades PK-6 (1)  
Landgren, Kathleen A - 2nd Grade (20)  
Larsen, Lorene M - ESL (22)  
Mandolfo, Kristin - 3rd Grade (1)  
Mehlin, Donna J - Grades PK-6 (15)  
Miller, Ellen T - Curr Spec (18)  
Morrissey, Kendall A - Grades PK-6 (6)  
Nielsen, Melissa M - Grades PK-6 (2)  
Oglesby, Debra A - Spec Ed (4)  
Otte, Andrea M - Prekdg (8)  
Peterson, Kristin K - 5th Grade (24)  
Petry, Ann M - Spch Path (2)  
Pfitzer, Becky A - Grades PK-6 (14)  
Reeh, Deirdre - Spec Ed (1)  
Reid, Kimberly J - 1st Grade (15)  
Ridgway, Linda L - 4th Grade (9)  
Sandene, Julie A - Music (13)  
Smith, Elizabeth K - Health, PE (13)  
Stewart, Anne - 3rd Grade (1)  
Townsend, Deanna K - ESL (16)  
Vondollen-Peter, Kathleen M - Prekdg (11)  
Wagner, Kimberly B - Music (17)  
Wichmann, Sherise - Spec Ed (1)  
Wormington, Monica R - Curr Spec (10)

**NEIHARDT ELEMENTARY(NCA)**

28-0017-017  
15130 Drexel, Omaha 68137-3899  
Phone: (402) 895-8360  
FAX: (402) 894-6191

Buell, Christi D - Principal (2)  
Beckwith, Colleen K - Asst Prin (9)

(Continued from previous page)

**NEIHARDT ELEMENTARY(NCA)**

28-0017-017

15130 Drexel, Omaha 68137-3899

Phone: (402) 895-8360

FAX: (402) 894-6191

Albers, Danae M - Kdg (2)  
Anderson, Nancy C - Curr Spec (9)  
Arlton-Doyle, Nitra E - Health, PE (7)  
Bachmann, Glenda K - Kdg (30)  
Baratta, Angela C - 3rd Grade (4)  
Borgum, Shirley K - Music (26)  
Burke, Wendy M - Spec Ed (10)  
Buscher, Jonathan C - 5th Grade (6)  
Daniels, Katrina L - 5th Grade (6)  
Fuller, Eric W - Music (3)  
Funk, Katie - 1st Grade (1)  
Gohr, Kelly A - 3rd Grade (2)  
Going, Jeanne A - 3rd Grade (26)  
Grohmann, Mary K - 5th Grade (9)  
Hanson, Debra J - 2nd Grade (8)  
Hopkins-Griffin, Jennifer A - Elem Couns (5)  
Hoskovec, Roberta E - 4th Grade (21)  
Johnson, Sheryl S - Eng Lang (17)  
Jurena Carmicha, Tara L - 1st Grade (3)  
Keogh, Susan - 4th Grade (1)  
Kersigo, Denise L - 2nd Grade (26)  
Kite, Cheris A - Kdg (1)  
Korves-Gunnink, Deborah S - 2nd Grade (32)  
London, Jamie K - Spec Ed (3)  
Marble, Karen M - Music (1)  
Masid Scheppers, Lisa A - 3rd Grade (7)  
Mertins, Rebecca A - 1st Grade (3)  
Miller, Glenn L - Psych (27)  
Morgan, Debra K - Kdg (3)  
Nesler, Janell A - 4th Grade (22)  
Nielsen, Jessica L - 1st Grade (6)  
Pinkerton, Alisa - Prekdg (1)  
Post, Joy L - Spec Ed (7)  
Rangeloff, Amy K - 1st Grade (7)  
Schade, Stephanie M - Sup Courses (5)  
Seger, Larry K - 5th Grade (20)  
Vacek, Kathleen J - 2nd Grade (30)  
Walbridge, Amy M - 4th Grade (3)  
Ward, Linda M - Media Spec (18)  
Weaver, Lisa M - Spch Path (5)  
Weber, Therese A - Kdg (12)  
White, Gillian L - 1st Grade (1)

**NORMAN ROCKWELL ELEM SCH(NCA)**

28-0017-020

6370 S 140th Ave, Omaha 68137-4099

Phone: (402) 895-8246

FAX: (402) 894-6197

Wesley, Jerri - Principal (10)  
Baker, Kimberly R - 1st Grade (8)  
Barnes, Julie B - Title 1 (7)  
Becker, John M - 4th Grade (5)  
Bollinger, Amy M - 3rd Grade (9)  
Borgum, Nancy R - Eng Lang (28)  
Bressman, Deann B - Title 1 (9)  
Coe, Julie A - 2nd Grade (6)  
Coppola, Betty A - Spec Ed (12)  
Ellis, Karen M - Health, PE (35)  
George, Sandra L - Kdg (6)  
Hall, Michelle R - Music (7)  
Hamm, Cynthia L - 5th Grade (28)  
Haywood, Terri J - Spec Ed (18)  
Heiss, Stacy K - Spch Path (2)  
Herd, Bethany A - Kdg (3)  
Johnson, Amber - 4th Grade (1)  
Kallman, Lisa R - Elem Couns (7)  
Keech, Lisa A - Media Spec (15)  
Keith, Anne C - Music (2)  
Knutson, Deborah M - 1st Grade (2)  
Medina, Martha - 5th Grade (1)  
Niebur, Cynthia C - 4th Grade (9)  
Nissen, Kimberly S - 3rd Grade (9)  
Rom, Brittany A - Music (2)  
Schade, Brent J - Spch Path (6)  
Schinzel, Marion S - Spec Ed (3)  
Smutny, Janet R - 1st Grade (17)  
Stednitz, Julie A - Spec Ed (3)  
Stover, Jeanne I - Kdg (5)  
Sutfin, Julie K - 3rd Grade (12)  
Timmermans, Marcee L - Curr Spec (10)  
Torrington, Bridgette C - 3rd Grade (12)  
Vanrooyan, Margaret E - 1st Grade (5)  
Walters, Linda - Pgm Coord (6)

Welch, Pamela L - 2nd Grade (28)  
Wells, Jessica - Psych (2)  
Wilwerding, Shanna M - 2nd Grade (10)

**NORRIS ELEMENTARY SCHOOL(NCA)**

28-0017-009

12424 Weir St, Omaha 68137-2199

Phone: (402) 895-8340

FAX: (402) 894-6119

Brendel, Peggy A - Principal (30)  
Aschenbrenner, Sarah A - Music (3)  
Ballard, Colleen D - Grades Pk-6 (4)  
Bender, Melissa K - Grades Pk-6 (2)  
Bollinger, Alisha A - Spec Ed (2)  
Brock, Gloria P - Prekdg (2)  
Brown, Kay R - Media Spec (1)  
Bruggeman, Charleen J - Eng Lang (14)  
Brummer, Kimberli A - 5th Grade (21)  
Carlson, Jennifer L - Title 1 (8)  
Charles, Conni M - Grades Pk-6 (3)  
Christie, Nichole R - Title 1 (1)  
Clark, Joyce L - 4th Grade (18)  
Croom, Melissa A - 1st Grade (2)  
Daharsh, Melissa M - 1st Grade (2)  
Denton, Kimberly S - Psych (1)  
Foyt, Michael A - 4th Grade (25)  
Gose, Diane K - Spec Ed (3)  
Grove, Carrie - 2nd Grade (1)  
Grove, Kathleen A - Prekdg (11)  
Hall, Pamela A - 3rd Grade (28)  
Hoddel, Melissa A - Grades Pk-6 (1)  
Hottovy, Tyler R - Music (1)  
Hultman, Steven M - 2nd Grade (25)  
Hupka, Jennifer A - Kdg (11)  
Malone, Troy J - Health, PE (2)  
McKamy, Kristi L - 5th Grade (23)  
Morgan, Susan - Spch Path (1)  
Opitz, Marilyn K - 3rd Grade (2)  
Snowdon, Donna J - Curr Spec (29)  
Staudenmaier, Patricia A - Kdg (4)  
Truman, Lynne A - Music (5)  
Worley, Roxann K - Elem Couns (14)

**REEDER ELEMENTARY SCHOOL**

28-0017-038

19202 Chandler St, Gretna 68028-4256

Phone: (402) 894-6420

FAX: (402) 894-6440

Hinman, Suzanne J - Principal (31)  
Penke, Heidi T - Asst Prin (8)  
Bader, Jessica J - 2nd Grade (3)  
Baker, Mary Ellen - 1st Grade (8)  
Bisal, Jaime A - 1st Grade (2)  
Brendel, Melissa A - Kdg (2)  
Brinkman, Kelly L - Music (2)  
Clatterback, Sarah D - 2nd Grade (1)  
Clifton, Patricia A - Music (6)  
Collette, Taryn A - 2nd Grade (1)  
Dahlhauser, Amy L - 2nd Grade (6)  
Eisold, Christine L - 1st Grade (6)  
Fawcett, Jodi L - 4th Grade (3)  
Foster, Heather M - 4th Grade (17)  
Goldsmith, Amy - Spec Ed (1)  
Griggs, Angela M - Media Spec (4)  
Gzehoviak, Melissa S - 3rd Grade (5)  
Hegge, Amanda J - Spec Ed (5)  
Henning, Anna Elizabeth - Kdg (2)  
Hinrichs, Bobbi L - Eng Lang (3)  
Holstein, Kristin L - 1st Grade (2)  
Holston, Maria L - 4th Grade (2)  
Hutchinson, Christina M - Kdg (3)  
Jensen, April - 3rd Grade (1)  
Kanning, Brandi L - 2nd Grade (3)  
Kohler, Beth A - Elem Couns (12)  
Krienke-Hansen, Marsha - 5th Grade (6)  
Lee, Tammy K - Kdg (2)  
Limongi, Aimee L - 2nd Grade (12)  
Markley, Paul J - 2nd Grade (1)  
Mead, Heather C - Music (2)  
Miller, Kimberly K - Kdg (13)  
Morrison, Krista - Kdg (1)  
Nance, Judith A - Spch Path (14)  
Naylor, Matthew - 3rd Grade (1)  
Pane, Anne - 1st Grade (19)  
Parker, Denise A - Curr Spec (9)  
Rama, Meagan E - Kdg (1)  
Reeves, Katrina T - Spec Ed (2)  
Sheppard, Matthew V - Music (7)  
Templar, Trevor L - Health, PE (2)  
Tevis, Shaun M - Health, PE (1)  
Throne, Patty A - 3rd Grade (3)

Tieger, A Gerald - Psych (20)  
Vanriper, Helen A - 5th Grade (29)  
Whisnand, Thomas M - 4th Grade (3)  
Whisler, Michelle J - 1st Grade (2)  
Williams, Julie M - 5th Grade (2)  
Wirth, Laura P - Spch Path (1)  
Zeisler, Sarah J - 5th Grade (1)

**ROHWER ELEMENTARY(NCA)**

28-0017-033

17701 F St, Omaha 68135-2503

Phone: (402) 894-6225

FAX: (402) 894-6240

Sullivan, Brad D - Principal (7)  
Anderson, Marlee J - 1st Grade (3)  
Brown, Carla H - Spec Ed (6)  
Cain, Rita M - 1st Grade (16)  
Dean, Nancy L - 4th Grade (22)  
Donohue, Linda K - Art (3)  
Gabrielson, Jennifer L - 2nd Grade (11)  
Graves, Lori S - Curr Spec (6)  
Harrison-Roland, Lesley A - Music (2)  
Hughes, Judith A - 4th Grade (33)  
Johnson, Susan I - Curr Spec (23)  
Kerns, Jeffrey S - 5th Grade (1)  
Kober, Jean M - 3rd Grade (4)  
Lippman, Darcy B - Spec Ed (2)  
Loberg, Angela M - 3rd Grade (3)  
Magstadt, Mary A - Elem Couns (13)  
Mason, Carrie J - Spec Ed (2)  
McKain, Albert G - Music (13)  
McKenney, Kristen L - Spec Ed (5)  
Mohar, Ashley M - 1st Grade (5)  
Muller, Mandy N - Kdg (7)  
Nelson, Daniel J - 4th Grade (1)  
Petersen, Jane E - Media Spec (12)  
Reiser, Jill A - 3rd Grade (3)  
Richling, Kristi L - Spch Path (12)  
Rinaldi, Andrew M - 5th Grade (7)  
Ryckman, Lauren - Music (1)  
Schroer, Amy A - Kdg (8)  
Secora, Kimberly A - Psych (13)  
Skibinski, Jennifer A - 2nd Grade (8)  
Slosson, Sheri R - Kdg (3)  
Stenger, Amy B - 5th Grade (18)  
Stone, Deborah L - Kdg (1)  
Synowicki, Michaela - 1st Grade (1)  
Vandenberg, Anna M - 2nd Grade (5)  
Vojtech, Nancy S - Health, PE (26)  
Webb, Kellie K - Spec Ed (5)

**SANDOZ ELEMENTARY(NCA)**

28-0017-010

5959 Oak Hills Dr, Omaha 68137-3300

Phone: (402) 895-8345

FAX: (402) 895-8367

Anglemyer, Susan J - Principal (13)  
Asmus, Charles - 5th Grade (40)  
Barmettler, Kay Marie - 3rd Grade (1)  
Barta, Jon J - Health, PE (8)  
Beck, Teresa L - Spec Ed (16)  
Blanchard-Helto, Gail M - Media Spec (34)  
Bowman, Lynn M - 3rd Grade (31)  
Buford, Sherri - Curr Spec (14)  
Carlson, Debra R - Spec Ed (8)  
Conyers, Debra J - Kdg (8)  
Dykstra, Tonya S - 2nd Grade (10)  
Engel, Lisa G - ESL (22)  
Feilmeier, Mary L - 2nd Grade (8)  
Fitzpatrick, Laurie A - Elem Couns (6)  
Fleck, Debra G - Kdg (12)  
Gilin, Jeana M - 2nd Grade (3)  
Gray, Katherine A - Spch Path (22)  
Hartfield, Ellen L - 5th Grade (33)  
Headley, Cheryl L - Spch Path (12)  
Hicks, Maria H - ESL (3)  
Hunt, Vicki L - Title 1 (19)  
Janovec-Poehlma, Christine A - Psych (6)  
Johns, Lynda A - Spec Ed (18)  
Jones, Candy R - 4th Grade (7)  
Konrad, Julie D - Spch Path (3)  
Kreis, Mary K - Spch Path (24)  
Krobot, Lindsay M - 1st Grade (3)  
Machuca, Sheri D - 3rd Grade (8)  
Miller, Sandra R - Spec Ed (18)  
Morrison, Susan M - Spec Ed (8)  
Myers, Darren D - Music (6)  
Noel, Jean L - 1st Grade (19)  
Oeth, Anne M - Pgm Coord (13)  
Osterloh, Mary M - Psych (15)  
Persigehl, Theresa D - Kdg (6)

Probst, Jennifer L - Spec Ed (7)  
Reid, Jennifer L - ESL (2)  
Ryckman, Deborah L - 1st Grade (15)  
Schave, Cynthia E - 4th Grade (14)  
Schweers, Colette J - Title 1 (1)  
Setling, Kelly M - Spec Ed (19)  
Simon, Jill - Title 1 (1)  
Smith, Shelly A - Music (10)  
Truman, Lynne A - Music (5)

**WALT DISNEY ELEMENTARY(NCA)**

28-0017-016

5717 S 112th St, Omaha 68137-3652

Phone: (402) 594-2350

FAX: (402) 596-0422

Schultze, Mark M - Principal (31)  
Chadek, Elizabeth A - 4th Grade (5)  
Chevalier, Cindy L - 2nd Grade (22)  
Davis, Pamela M - Spch Path (21)  
Fitzpatrick, Laurie A - Elem Couns (6)  
Fritson, David S - 3rd Grade (3)  
Gaston, Kathie - Spec Ed (1)  
Gibbs, Cynthia A - 5th Grade (28)  
Gigstad, Ann M - Spec Ed (5)  
Hayes, Alice M - 1st Grade (14)  
Heibel, Leslieanne - 3rd Grade (3)  
Janovec-Poehlma, Christine A - Psych (6)  
Johnson, Debra - Media Spec (28)  
Johnson, Georgia L - Spch Path (14)  
Johnson, Jerrill B - Music (32)  
Jorth, Karl A - 2nd Grade (6)  
Leeper, Kristina B - Spec Ed (8)  
Lichtenberg, Barbara A - Eng Lang (37)  
Logan, Tracy - Pgm Coord (5)  
Lyons, Diana L - 4th Grade (23)  
Marquardt, Mary M - 1st Grade (27)  
Meyer, Jeannette M - Spch Path (2)  
Nemecek, Janet P - Health, PE (26)  
Peterson, Sarah L - 3rd Grade (9)  
Pille, Mary J - Pgm Coord (16)  
Rom, Brittany A - Music (2)  
Schmitz, Shelley L - Spec Ed (9)  
Schulte, Paul M - Kdg (8)  
Servais, Anne M - Kdg (9)  
Stalnaker, Susan L - Curr Spec (33)  
Thomas, Denise L - Music (24)  
Trisler, Kimberly P - Spec Ed (8)  
Watkins, Kerli L - Spec Ed (8)  
Watton, Cali L - 2nd Grade (10)  
Winkel, Carolyn A - 5th Grade (23)

**WHEELER ELEMENTARY(NCA)**

28-0017-034

6707 S 178th St, Omaha 68135-3204

Phone: (402) 894-6250

FAX: (402) 894-6270

Defrenee, Andrew S - Principal (15)  
Novotny-Buss, Carrie L - Asst Prin (11)  
Ackles, Melissa S - Kdg (4)  
Anthony-Naber, Julie R - Music (4)  
Bassia, Amina F - 3rd Grade (1)  
Bertucci, Kelly M - 1st Grade (2)  
Bukove, Susan D - Spec Ed (7)  
Chapman, Teyell - 2nd Grade (1)  
Childers-Hansen, Jonna L - Curr Spec (22)  
Clifton, Patricia A - Music (6)  
Dizona, Linda L - 4th Grade (10)  
Edmunds, Kristine - 5th Grade (3)  
Fleming, Jeremy D - 3rd Grade (8)  
Gordon, Karen A - Psych (19)  
Heppner, Lindsay L - 3rd Grade (3)  
Hills, Deborah A - 2nd Grade (8)  
Hough, Mary K - Spch Path (7)  
Hovland, Donna A - Kdg (2)  
Jaworski, Margaret J - Kdg (18)  
Johnson, Jerrill B - Music (32)  
Keber, Katherine A - 1st Grade (5)  
Kidd, Andrea L - Kdg (6)  
Kowal, Bridget K - Elem Couns (13)  
Kyros, Victoria - Spch Path (10)  
Lammell, Susan K - 1st Grade (14)  
Loberg, Emily - 1st Grade (1)  
Masek, Connie D - 5th Grade (18)  
Morton, Brooke - 5th Grade (1)  
Murray, Marcia A - 2nd Grade (20)  
Nebe, Mary L - 4th Grade (17)  
Neville, Daniel R - Health, PE (2)  
O'Connor, Kelly K - 4th Grade (7)  
Pawlenty, Joyce M - 3rd Grade (11)  
Peterson, Jill E - 1st Grade (10)  
Pick, Lori J - Spec Ed (8)

**80 MILLARD PUBLIC SCHOOLS**

(Continued from previous page)

**WHEELER ELEMENTARY(NCA)**

28-0017-034  
6707 S 178th St, Omaha 68135-3204  
Phone: (402) 894-6250  
FAX: (402) 894-6270

Polacek, Jacqueline R - 4th Grade (18)  
Pratt, Tami J - Curr Spec (6)  
Ruhga, Michelle R - 2nd Grade (3)  
Schmidt, Elizabeth M - Music (22)  
Seeger, Jennifer L - Spec Ed (6)  
Shields, Lisa L - Kdg (4)  
Shipp, Julia A - Spch Path (1)  
Strain, Maureen S - Media Spec (14)  
Tevis, Shaun M - Health, PE (1)  
Thramer, Rose A - Spec Ed (1)  
Vannier, Martha A - 5th Grade (9)  
Wagemann, Nancy K - Spec Ed (31)

**WILLA CATHER ELEMENTARY(NCA)**

28-0017-011  
3030 S 139th Plaza, Omaha 68144-3395  
Phone: (402) 691-1315  
FAX: (402) 691-1432

Nielsen, Nila J - Principal (9)  
Amdor, Janice M - 1st Grade (24)  
Anderson, Nancy G - Elem Couns (14)  
Beninato, Nikolas S - 5th Grade (2)  
Czaja, Darlene W - Media Spec (8)  
Deroy, Susan L - Grades Pk-6 (8)  
Fitzwater, Sharon A - Spec Ed (2)  
Frey, Linda M - Health, PE (31)  
Fuller, Eric W - Music (3)  
Fulton, Dianne L - Eng Lang (32)  
Greene, Marilyn I - Grades Pk-6 (10)  
Hasselbalch, Nancy K - 5th Grade (32)  
Johnson, Melinda C - Psych (8)  
Lindsey, Pamela L - Grades Pk-6 (8)  
Milow, Kay J - Grades Pk-6 (9)  
Notling, Teri J - 2nd Grade (29)  
Patton, Nancy L - Music (14)  
Rarick, Stephanie L - 3rd Grade (17)  
Rempe, Sheila K - Grades Pk-6 (6)  
Rodenbiker, Polly A - Grades Pk-6 (6)  
Shepard, Beth L - Grades Pk-6 (19)  
Siniard, Julia C - Grades Pk-6 (6)  
Skaff, Bonnie J - Grades Pk-6 (12)  
Solomon, Frances R - Spch Path (6)  
Sorenson, Delora K - Kdg (9)  
Truman, Lynne A - Music (5)  
Warren, Dodie A - Grades Pk-6 (3)  
Weis, Diana L - Grades Pk-6 (10)  
Wicks, Cherilyn R - Grades Pk-6 (4)  
Wilson, Barbara L - 4th Grade (24)

**WILLOWDALE ELEMENTARY(NCA)**

28-0017-028  
16901 P St, Omaha 68135-1465  
Phone: (402) 895-8280  
FAX: (402) 895-8580

Kelley, Susan L - Principal (5)  
Ahrens, Vanessa C - Spec Ed (10)  
Anderson, Martha A - Media Spec (15)  
Bartels, Lori A - Pgm Coord (9)  
Beard, Karen L - 5th Grade (13)  
Bierbaum, Sharene N - 1st Grade (1)  
Brennan, Pamela A - Pgm Coord (17)  
Brown, Alice J - Kdg (20)  
Brush, Maureen S - Spch Path (7)  
Carlsen, Barbara E - Music (19)  
Carver, Nancy J - Teacher (20)  
Everts, Melissa D - 5th Grade (10)  
Fauss, Linda J - 2nd Grade (28)  
Gibbons, Melanie J - 2nd Grade (5)  
Greenwald, Catherine D - Curr Spec (28)  
Haller, Carol M - 3rd Grade (21)  
Harrison-Roland, Lesley A - Music (2)  
Haver, Sarah R - 4th Grade (9)  
Hove, Barbara A - 2nd Grade (17)  
Hunyta, Linda S - 3rd Grade (15)  
Jensen, Lisa A - 1st Grade (3)  
Jernstrom, Julie A - Kdg (10)  
Klesitz, Betty H - Music (17)  
Larsen, Lorene M - ESL (22)  
Lindeman, Linda C - Health, PE (16)  
Lorsbach, Kathleen E - Spec Ed (18)  
Magstadt, Mary A - Elem Couns (13)  
Olson, Andrea B - Spch Path (11)

Petta, Marci J - 3rd Grade (1)  
Sanborn, Beth E - 5th Grade (13)  
Sempek, Jody L - 4th Grade (3)  
Tieger, A Gerald - Psych (20)  
Turner, Melinda J - 4th Grade (24)  
Vanderplas-Lee, Sallye - Spec Ed (1)  
Wallace, Cynthia A - ESL (20)  
Wiederholt, Nancy J - 1st Grade (26)  
Wilcoxon, Christina L - 4th Grade (8)  
Wischow, Kathy M - Curr Spec (19)  
Yee, Florence R - Kdg (15)

**MIDDLE SCHOOL ALTERNATIVE PROG**

28-0017-036  
12820 N St, Omaha 68137-2072  
Phone: (402) 894-6178  
FAX: (402) 895-6213  
Ehrhorn, Rebecca S - Home Liais (17)  
Heimes, Cheryl L - Spec Ed (7)  
Pelster, Janet - Spec Ed (12)  
Tuttle, Jodie L - Grades 6-8 (12)  
Worick, Carmen L - Grades 6-8 (7)

**MILLARD LEARNING CENTER**

28-0017-023  
13270 Millard Ave, Omaha 68137-1786  
Phone: (402) 895-8468  
FAX: (402) 894-6196  
Mercier, Angela R - Principal (17)  
Davis, Ina M - Spec Ed (17)  
Gabriel, Robert J - Spec Ed (18)  
Johnston, Sean M - Grades 9-12 (1)  
Macleod, Claudia R - Spec Ed (4)  
Meyer, Jeannette M - Spch Path (2)  
Newville, Lynne M - Psych (26)  
Poma, Nancy M - Spec Ed (12)  
Schlueter, Troy B - Grades 9-12 (2)  
Steinke, Bruce A - Grades 9-12 (14)

**YOUNG ADULT PROGRAM**

28-0017-037  
12820 N Street, Omaha 68137-2072  
Phone: (402) 894-6330  
FAX: (402) 895-6213  
Boose, Anne Marie - Spec Ed (2)  
Dulany, Susan M - Spch Path (1)  
Jones, Aline R - Spec Ed (27)  
Linneman, Danya A - Spec Ed (6)  
McQuinn, Rene J - Spec Ed (8)  
Osterloh, Mary M - Psych (15)  
West, Carol M - Spch Path (10)  
Wragge, Glen E - Spec Ed (16)

**MINATARE PUBLIC SCHOOLS**

79-0002  
**SCOTTS BLUFF COUNTY**  
1107 7TH ST, BOX 425, MINATARE  
69356-0425  
PHONE: (308) 783-1232  
FAX: (308) 783-2982

Class 3  
Bunner, Charles J - Supt (3)

**MINATARE HIGH SCHOOL**

79-0002-001  
1107 7th St, Box 425, Minatare 69356-0425  
Phone: (308) 783-1733  
FAX: (308) 783-2982  
Halley, Michael W - Principal (3)  
Clouse, Amy - Nat Sci (1)  
Diedrichsen, Lillian E - Librarian (18)  
Dolen, Ralph - Ind Tech (1)  
Eskam, Ronda L - Business (4)  
Foster, Steven - Soc Sci (26)  
Herdt, Sue E - Sec Couns (14)  
Huelle, Mary Jo - Eng Lang (3)  
Kleager, Tyler - Health, PE (1)  
Louch, George W - Math (5)  
Schnase, Kathryn - Spec Ed (28)  
Strauch, Gerald - Math (12)  
Trout, Lorinda - Music (1)  
Waechter, Dave - Spec Ed (1)

**MINATARE ELEMENTARY SCHOOL**

79-0002-002  
805 7th St, Box 425, Minatare 69356-0425

Phone: (308) 783-1255  
FAX: (308) 783-2982  
Bunner, Charles J - Principal (3)  
Alvord, Tellina - 6th Grade (1)  
Broughton, Brenda D - Sup Courses (5)  
Diedrichsen, Lillian E - Librarian (18)  
Kropp, Mary - 2nd Grade (1)  
Land, Sherry A - Sup Courses (7)  
Leonard, Nikole J - 5th Grade (8)  
Nuss, Janel - 1st Grade (34)  
Pieper, Megan - Kdg (1)  
Schildt, Kathy - 4th Grade (24)  
Schluterbusch, Sharon - 3rd Grade (3)  
Schnase, Kathryn - Spec Ed (28)  
Trout, Lorinda - Music (1)  
Waechter, Dave - Spec Ed (1)

**MINDEN PUBLIC SCHOOLS**

50-0503  
**KEARNEY COUNTY**  
520 W 3RD, PO BOX 301, MINDEN  
68959-0301  
PHONE: (308) 832-2440  
FAX: (308) 832-2567  
Class 3  
Maline, Scott - Supt (15)

**MINDEN HIGH SCHOOL(NCA)**

50-0503-001  
325 N Yates, PO Box 301, Minden 68959-0301  
Phone: (308) 832-2254  
FAX: (308) 832-1892  
Sampy, Steve - Principal (9)  
Ashman, Carl - Asst Prin (8)  
Anderson, Julie - Nurse (9)  
Blum, Jane - Business (9)  
Brewer, Ronald - Soc Sci (39)  
Carlson, Robert A - Ind Tech (27)  
Cavenee, Debra - Health, PE (32)  
Choquette, Betty - Sec Couns (17)  
Chramosta, Rick - Ind Tech (8)  
Christensen, Eric - Business (9)  
Dolan, Christine - Art (16)  
Dornhoff, Cynthia A - Spec Ed (27)  
Dunn, Sam - Soc Sci (7)  
Exstrom, Steve - Nat Sci (9)  
Gokie, Dawn - Math (23)  
Green, Joseph F - Eng Lang (27)  
Hellerich, Shanna - F Lang (2)  
Horner, Jeffrey - Eng Lang (9)  
Klabunde, Melissa - Spch Path (3)  
Lovin, Connie - Math (5)  
Nelson, Karen - Eng Lang (9)  
Nickel, Mike - Music (9)  
Oberg, Angie - Eng Lang (12)  
Petersen, Anna - Fam Cn Sci (12)  
Peterson, Cindy - Media Spec (15)  
Ratka, Julie - Spec Ed (8)  
Russell, Amanda - Soc Sci (7)  
Sears, Ron - Math (2)  
Sitorius, Greg K - Nat Sci (19)  
Smith, Mary - Music (7)  
Zeliff, Steven R - Nat Sci (31)

**C L JONES MIDDLE SCHOOL**

50-0503-003  
520 W 3rd, PO Box 301, Minden 68959-0301  
Phone: (308) 832-2338  
FAX: (308) 832-3236  
Osgood, John B - Principal (30)  
Ashman, Carl - Adm Super (8)  
Anderson, Julie - Nurse (9)  
Beck, Dixie L - 4th Grade (23)  
Binderup, Donna - Art (18)  
Carruthers, Lucille - 5th Grade (16)  
Cavenee, Debra - Health, PE (32)  
Christensen, Eric - Health, PE (9)  
Clapper, Lisa - Nat Sci (19)  
Exstrom, Steve - Health, PE (9)  
Green, Jana - Spch Path (15)  
Griess, Rita J - Eng Lang (33)  
Hansen, Connie - Spec Ed (9)  
Jacobsen, Barbara J - Elem Couns (23)  
Jensen, Tamara - Nat Sci (10)  
Johansen, Margaret - 4th Grade (15)  
Johnson, Constance - Soc Sci (9)  
Klabunde, Melissa - Spch Path (3)  
Miller, Donald - Soc Sci (18)  
Nickel, Mike - Music (9)  
Paulsen, Joann - Eng Lang (16)

Ramsey, Ledean I - 4th Grade (26)  
Russell, Todd - Soc Sci (12)  
Schwenka, Mary Jo - Math (19)  
Smith, Mary - Music (7)  
Space, Karen - 5th Grade (6)  
Tenbenschel, Michelle - Spec Ed (2)  
Thatcher, Colleen - Eng Lang (14)  
Thomsen, Julia C - Eng Lang (18)  
Wood, Stephen R - Math (21)  
Yant, Susan - Media Spec (18)  
Young, Shirley - 5th Grade (18)

**MINDEN EAST ELEMENTARY SCHOOL**

50-0503-002  
123 N Minden Ave, Box 301, Minden  
68959-0301  
Phone: (308) 832-2460  
FAX: (308) 832-2567  
Lieske, Mary J - Principal (8)  
Anderson, Julie - Nurse (9)  
Brewer, Linda - Title 1 (17)  
Burke, Tamara L - 2nd Grade (38)  
Green, Jana - Spch Path (15)  
Hansen, Roger D - Spec Ed (29)  
Harsin, Kerri - 1st Grade (4)  
Horner, Jeffrey - Elem Couns (9)  
Jameson, Allyson - 2nd Grade (14)  
Larsen, Nancy - 3rd Grade (26)  
Muller, Jennifer - 2nd Grade (9)  
Norgaard, Lori A - Kdg (21)  
Osgood, Cathy - Media Spec (13)  
Robson, Tanya - 3rd Grade (31)  
Rowse, Edwin - Health, PE (13)  
Schlutz, Lori - Music (4)  
Schwenka, Deborah - 1st Grade (7)  
Steen, Kimberly - 3rd Grade (6)  
Tomsen, Jana - 1st Grade (11)  
Woodward, Jill R - Kdg (22)

**MINDEN PUBLIC SCH PRE-SCHOOL**

50-0503-006  
427 N Park St, PO Box 301, Minden  
68959-0301  
Phone: (308) 832-1666  
Engberg, Peggy - Spec Ed (3)  
Klabunde, Melissa - Spch Path (3)

**MINDEN PUBLIC SCH SUCCESS CNTR**

50-0503-005  
North Hwy 10, PO Box 301, Minden  
68959-0301  
Phone: (308) 832-1992  
Mroczek, Dave - Grades 9-12 (6)

**MITCHELL PUBLIC SCHOOLS**

79-0031  
**SCOTTS BLUFF COUNTY**  
1819 19TH AVE, MITCHELL 69357-1199  
PHONE: (308) 623-1707  
FAX: (308) 623-1330

Class 3  
Halley, L Kent - Supt (16)  
Romshek, Peggy A - Sp Ed Dir (5)

**MITCHELL SECONDARY SCHOOL(NCA)**

79-0031-001  
1819 19th Ave, Mitchell 69357-1199  
Phone: (308) 623-1707  
FAX: (308) 623-1330  
Peters, Heath - Principal (10)  
Gilliland, Robert T - Adm Super (25)  
Belgum, Michael - Nat Sci (1)  
Braman, Loren - Soc Sci (1)  
Brown, Broc - Business (2)  
Brown, Janette A - Nurse (23)  
Cantrell, Kim - Art (2)  
Cawthra, Tim - Ind Tech (3)  
Cheek, Tina - Spec Ed (2)  
Chrisman, Matt - Eng Lang (3)  
Clark, Vicki - Nat Sci (1)  
Eberspacher, Glen - Pgm Super (13)  
Farlow, Judith - Curr Spec (38)  
Haemmelmann, Stan - Soc Sci (33)  
Harriger, Michael - Math (5)  
Hebbert, Matthew - Music (1)  
Janecek, Beth E - Eng Lang (26)  
Johnson, Justin - Nat Sci (2)

**PUBLIC AND STATE-OPERATED SCHOOLS**



(Continued from previous page)

**MITCHELL SECONDARY SCHOOL(NCA)**

79-0031-001  
1819 19th Ave, Mitchell 69357-1199  
Phone: (308) 623-1707  
FAX: (308) 623-1330

Klein, Julie L - Fam Cn Sci (22)  
Lambrecht, Todd - Health, PE (7)  
Lashley, Robert - Math (23)  
Law, Karin A - Eng Lang (6)  
Lopez, Teddy E - Eng Lang (39)  
Marez, Shawn M - Grades 6-8 (6)  
Pedersen, Channcey - Sec Couns (8)  
Ramig, Ellen - Business (33)  
Schwartz, Stephen P - Math (17)  
Starkew, Debra A - F Lang (30)  
Walker, Ruth - Librarian (9)  
Wiedeman, Kim - Music (2)  
Yauney, Joseph A - Soc Sci (20)

**MITCHELL ELEMENTARY SCHOOL(NCA)**

79-0031-002  
1439 13th Ave, Mitchell 69357-1599  
Phone: (308) 623-2828  
FAX: (308) 623-1690

Kuxhausen, Kirk - Principal (3)  
Asmus, Becky - 2nd Grade (4)  
Bernhagen, Kylie - Spec Ed (2)  
Brown, Carey - Spec Ed (13)  
Brown, Janette A - Nurse (23)  
Bullington, Jamie - 6th Grade (3)  
Cardona, Vanessa - 5th Grade (4)  
Clarke, Kelli - 3rd Grade (9)  
Dormann, Sharon J - 3rd Grade (23)  
Edens, Paul - Elem Couns (2)  
Farlow, Judith - Sup Courses (38)  
French, Karen - 4th Grade (32)  
Gompert, Janice L - Kdg (14)  
Hau, Cody - 2nd Grade (5)  
Hebbert, Matthew - Music (1)  
Hessler, Amie - 2nd Grade (3)  
Kearns, Kaci - 1st Grade (5)  
Keener, Kristina - 5th Grade (7)  
Lashley, Margaret - 6th Grade (28)  
Luebe, Gregg - Health, PE (31)  
Marez, Shawn M - ESL (6)  
Musfelt, Michelle - 4th Grade (8)  
Peters, Michelle - 1st Grade (9)  
Snocker, Pat - Grades Pk-6 (2)  
Snyder, Jessica - 3rd Grade (7)  
Trauernicht, Amy - 2nd Grade (10)  
Ullrich, Kelli - 1st Grade (1)  
Walker, Ruth - Librarian (9)  
Wiedeman, Kim - Music (2)  
Wilson, Kammie - Kdg (8)

**MORRILL PUBLIC SCHOOLS**

79-0011  
**SCOTTS BLUFF COUNTY**  
411 E HAMILTON, BOX 486, MORRILL  
69358-0486

PHONE: (308) 247-3414  
FAX: (308) 247-2196

Class 3  
Ingram, Roy - Supt (3)

**MORRILL HIGH SCHOOL(NCA)**

79-0011-001  
411 E Hamilton, Box 486, Morrill 69358-0486  
Phone: (308) 247-2149  
FAX: (308) 247-2196

Mc Lellan, Kenton - Principal (14)  
Romshek, Peggy A - Sp Ed Dir (5)  
Axt, Scott - Sec Couns (12)  
Bailey, Christopher - Health, PE (1)  
Beyer, Sara - F Lang (8)  
Cawiezel, Jacklyn - Soc Sci (2)  
Cawiezel, Shirley - Eng Lang (27)  
Doshier, Cecil - Computer (28)  
Gilchrist, Cory - Nat Sci (8)  
Himes, Susan - Fam Cn Sci (7)  
Hughson, Jenny - Eng Lang (15)  
Johnson, Pearl - Nat Sci (6)  
Manley, Craig - Math (15)  
Miller, Terry - Soc Sci (8)  
Nelson, Cynthia - Spec Ed (2)  
Patterson, Traci - Math (8)  
Peacock, Thomas - Math (8)  
Petersen, Vicki - Media Spec (8)

Sides, Rick - Ind Tech (5)  
Stinson, Ben - Music (2)  
Stoltenberg, Scott - Eng Lang (17)  
Watson, Susan - Art (15)  
Wilson, Jo Ann - Business (7)  
Ziegler, Sonja - Spec Ed (1)

**MORRILL ELEMENTARY**

79-0011-003  
505 Center, Box 486, Morrill 69358-0486  
Phone: (308) 247-2176  
FAX: (308) 247-2196

Jinks, Brenda - Principal (1)  
Bailey, Christopher - Health, PE (1)  
Calahan, Kathryn - 2nd Grade (18)  
Carpenter, Lee Erin - 5th Grade (1)  
Fehringer, Anna - Kdg (1)  
Gross, Amy - Spec Ed (1)  
Harris, Georgianne - Title 1 (15)  
Hoff, Robin - 6th Grade (14)  
Huckfeldt, Sandra - Elem Couns (2)  
Jacobsen, Sherry - 5th Grade (6)  
Kastl, Adam - 3rd Grade (1)  
Lackey, DeLinda - Kdg (16)  
Lundgren, Elizabeth - PreKdg (1)  
Martin, Jamie - 2nd Grade (1)  
McKinney, Connie - Spec Ed (17)  
Mecklem, Barbara - 1st Grade (20)  
Petersen, Vicki - Librarian (8)  
Riley-Hoke, Linda - 1st Grade (28)  
Romshek, Peggy A - Pgm Super (5)  
Schuler, Julie - 4th Grade (18)  
Smith, Amanda - 6th Grade (1)  
Soto, Luanna - 3rd Grade (10)  
Steele, Sarah - 4th Grade (34)  
Stinson, Ben - Music (2)  
Ziegler, Sonja - Grades Pk-6 (1)

**WHEATLAND SCHOOL**

79-0011-004  
131008 County Road 5, Lyman 69352-1967  
Phone: (308) 247-2539  
FAX: (308) 247-2194

Fehringer, Ben - Health, PE (1)  
Ridgeway, Shirley A - Grades 4-8 (1)  
Stevens, Susan L - Grades Pk-3 (1)

**MULLEN PUBLIC SCHOOLS**

46-0001  
**HOOVER COUNTY**  
404 N BLAINE, BOX 127, MULLEN  
69152-0127

PHONE: (308) 546-2223  
FAX: (308) 546-2209

Class 3  
Hoensing, Jeffery F - Supt (1)

**MULLEN HIGH SCHOOL**

46-0001-001  
404 N Blaine, Box 127, Mullen 69152-0127  
Phone: (308) 546-2223  
FAX: (308) 546-2209

Ruybalid, Joe'l R - Principal (5)  
Andrews, Yvonne D - Adm Coord (17)  
Beitel, Nancy - Librarian (19)  
Brost, Daniel L - Nat Sci (29)  
Brost, Diana M - Fam Cn Sci (5)  
Brown, Michael D - Health, PE (29)  
Freiberg, Dana - Spec Ed (1)  
Fulton, Michael - Music (1)  
Furrow, J D - Sec Couns (7)  
Glaze, Terry - F Lang (2)  
Heaton, Jessica A - Eng Lang (3)  
Hoensing, Jeffery F - Ind Tech (1)  
Jay, Andrea - Eng Lang (7)  
Jones, Scott A - Nat Sci (12)  
Macke, Teresa J - Art (1)

**MULLEN ELEMENTARY SCHOOL**

46-0001-002  
106 N E 2nd, Box 89, Mullen 69152-0089  
Phone: (308) 546-2292  
FAX: (308) 546-2423

Hoensing, Jeffery F - Principal (1)  
Barner, Donalee A - Sup Courses (8)  
Beitel, Nancy - Librarian (19)  
Brown, Michael D - Health, PE (29)  
Brown, Roxann K - Kdg (26)

Freiberg, Dana - Spec Ed (1)  
Fulton, Michael - Music (1)  
Jones, Elizabeth J - 1st Grade (8)  
Licking, Bobbi - 5th Grade (10)  
Macke, Teresa J - Art (1)  
Marks, Margaret H - 2nd Grade (25)  
McDowell, Melody - 4th Grade (7)  
Pfeiffer, Mitchell J - 6th Grade (22)  
Sexson, Jamie L - 3rd Grade (1)

**N****NEBRASKA CITY PUBLIC SCHOOLS**

66-0111  
**OTOE COUNTY**  
215 N 12TH ST, NEBRASKA CITY  
68410-2064

PHONE: (402) 873-6033  
FAX: (402) 873-6030

Class 3  
Rohwer, Keith - Supt (14)  
Loseke, Donald - Sp Ed Dir (28)  
Friedls, Teresa - Psych Asst (27)  
Larson, Susan - Psych (27)  
Uhrmacher, Carla - Pgm Coord (5)

**NEBRASKA CITY HIGH SCHOOL(NCA)**

66-0111-001  
141 Steinhart Park Rd, Nebraska City  
68410-2064

Phone: (402) 873-3360  
FAX: (402) 873-3831

Adler, Mark L - Principal (7)  
Gogan, Edward - Asst Prin (24)  
Ackerman, Troy - Eng Lang (13)  
Albin, Kathy - ESL (8)  
Arkfeld, Luanne - Business (27)  
Bales, Thomas - Health, PE (12)  
Burton, Robin - Soc Sci (1)  
Christensen, Aaron - Math (2)  
Crum, Carrie - Eng Lang (1)  
Farrell, Peggy - Fam Cn Sci (27)  
Girard, Raymond - Math (6)  
Glasford, Lacey - Soc Sci (1)  
Goswick, David - Sec Couns (18)  
Gundlach, Sheryl - Eng Lang (30)  
Holmberg, Daniel E - Nat Sci (4)  
Hoover, Brian - Eng Lang (8)  
Jensen, Kelli - Nat Sci (2)  
Johnson, Mary - Eng Lang (18)  
Kinnison, Scott - Soc Sci (8)  
Krenk, Judy - Business (3)  
Landwehr, Jorene - F Lang (33)  
Mace, Katie - Eng Lang (3)  
Maher, Nicholas - Spec Ed (6)  
Martacho, Dominic - Ind Tech (6)  
McKinney, Heather - Spec Ed (8)  
Molzahn-Paap, Allysyn - Math (18)  
Nemec, James - Agri (25)  
Olsen, Greg - Music (6)  
Ritchie, Mark - Soc Sci (1)  
Rosane, Britt - Nat Sci (23)  
Schaulis, Ronald - Soc Sci (17)  
Simmons, Barbara - Media Spec (2)  
Stanek, Stephanie - Music (6)  
Sunderman, Joel T - Music (25)  
Varley, Lou - Math (19)  
Wockenfuss, Gary - Spec Ed (7)  
Wurtele, Nancy - Art (33)  
Yohe, Susan - F Lang (33)

**NEBRASKA CITY MIDDLE SCH(NCA)**

66-0111-002  
909 1st Corso, Nebraska City 68410-2064  
Phone: (402) 873-5591  
FAX: (402) 873-5641

Powell, Jenny M - Principal (4)  
Anderson, Scott - Health, PE (1)  
Burton, Michelle - Soc Sci (2)  
Dettman, Laura - Eng Lang (11)  
Ducommun, Ashley - ESL (1)  
Dutton, Julie - Nat Sci (16)  
Easley, Tiffany - Spec Ed (1)  
Franzleubbers, Kevin - Nat Sci (11)  
Heckman, Kent - Media Spec (32)  
Herzog, Judy R - Spec Ed (22)  
Johnson, Brian - Math (6)  
Larson, Genevieve - Spec Ed (9)  
Larson, Sharon - Sec Couns (3)

Legrand, Susan - Math (22)  
Little, Robert M - Art (29)  
Little, Sue - Eng Lang (27)  
Meredith, Meci - Music (1)  
Monroe, Robert - Soc Sci (16)  
Nielsen, Deane - Nat Sci (7)  
Novak, David G - Soc Sci (28)  
Quinn, Susan P - Eng Lang (26)  
Rasmussen, Lori - Math (2)  
Rosane, Heidi M - Eng Lang (17)  
Schlorholtz, Teresa - Fam Cn Sci (36)  
Schnitzer, Alex C - Health, PE (5)  
Schnitzer, Diane - Health, PE (34)  
Schroeder, Clyde - Ind Tech (4)  
Sjulin, Mickala M - Eng Lang (8)  
Stanek, Stephanie - Music (6)  
Sunderman, Joel T - Music (25)  
Valenta, Melissa - Spec Ed (10)  
Wilson, Alison - Eng Lang (8)  
Woodmen, Rosemary - Spch Path (3)

**HAYWARD ELEMENTARY(NCA)**

66-0111-006  
306 S 14th St, Nebraska City 68410-2064  
Phone: (402) 873-6641  
FAX: (402) 873-6674

Mc Neely, Jason - Principal (2)  
Albers, Teresa - 5th Grade (16)  
Albin, Kathy - ESL (8)  
Anthony, Mary Jane - Title 1 (2)  
Bridgewater, Rebecca - Spec Ed (6)  
Crook, Nancy - 4th Grade (35)  
Denniston, Diane - 3rd Grade (16)  
Gadeken, Deborah - 5th Grade (24)  
Golden, Elaine - 5th Grade (27)  
Goodman, Bonnie J - Media Spec (10)  
Hamilton, Daniel - 3rd Grade (7)  
Harris, Cara - Spec Ed (3)  
Jones, Jodie J - Spec Ed (1)  
Jones, Marla - 3rd Grade (1)  
Lambert, Meredith - 3rd Grade (5)  
Lechner, Kristine - 4th Grade (28)  
Marple, Heather - Spch Path (4)  
McGregor, Valarie - 4th Grade (20)  
Olsen, Greg - Music (6)  
Penney, Leslie - Health, PE (18)  
Schaffer, Martha - Title 1 (37)  
Schnitzer, Diane - Health, PE (34)  
Sunderman, Joel T - Music (25)  
Sunderman, Nancy - Music (14)  
Watton, Sandra - 5th Grade (28)  
Whitehead, Shari - 4th Grade (5)

**NEBR CITY NORTHSIDE ELEM(NCA)**

66-0111-004  
1212 12th Ave, Nebraska City 68410-2064  
Phone: (402) 873-5561  
FAX: (402) 873-5562

Pedersen, Haeven - Principal (14)  
Ashlock, Kim - 1st Grade (3)  
Athen, Mary Ann - 1st Grade (3)  
Barnard, Norma - Sup Courses (2)  
Boeche, Cathy - 1st Grade (9)  
Callen, Amy - 2nd Grade (4)  
Chance, Maureen - Spec Ed (15)  
Clark, Carey - Kdg (7)  
Dammast, Jean - Kdg (26)  
Ducommun, Ashley - ESL (1)  
Everett, Lucinda - 2nd Grade (33)  
Hillman, Pamela - Spch Path (20)  
James, Becky - Kdg (10)  
Kingery, Lanette - 1st Grade (1)  
Kinnison, Shana - Spec Ed (8)  
Larson, Kristina - 1st Grade (8)  
Meredith, Meci - Music (1)  
Merz, Abigail - Kdg (1)  
Meyer, Kristine - Kdg (1)  
Nuss, Rene - Media Spec (3)  
Penney, Leslie - Health, PE (18)  
Redelfs, Mary - 2nd Grade (32)  
Smith, Jan - Title 1 (15)  
Sunderman, Nancy - Music (14)  
Tharp, Jara - 2nd Grade (6)  
Woodmen, Rosemary - Spch Path (3)

**NEBRASKA UNIFIED DISTRICT 1**

02-2001  
**ANTELOPE COUNTY**  
209 3RD ST, PO BOX 98, ROYAL 68773-0098  
PHONE: (402) 893-2068

**NEBRASKA UNIFIED DISTRICT 1**

02-2001

**ANTELOPE COUNTY**

209 3RD ST, PO BOX 98, ROYAL 68773-0098

PHONE: (402) 893-2068

FAX: (402) 893-9949

Class 3

Kuester, William A - Supt (12)

**CLEARWATER HIGH SCHOOL**

02-2001-001

501 Iowa St, Box 38, Clearwater 68726-0038

Phone: (402) 485-2505

FAX: (402) 485-2634

Sanne, Michael - Principal (1)  
 Brummels, Rod - Eng Lang (29)  
 Eickholt, Becky - Fam Cn Sci (7)  
 Greer, John - Sec Couns (17)  
 Horman, Paul - Computer (31)  
 Kesting, Sarah - Music (2)  
 Meyer, Jeffrey S - Nat Sci (13)  
 Odell, Mike - Ind Tech (4)  
 Rich, Lynda - Librarian (21)  
 Rittscher, Sonia M - Eng Lang (13)  
 Schomberg, Betty - Business (30)  
 Schumacher, Shannon - Art (2)  
 Stuhr, Rachel - Math (1)  
 Thiele, Tina - Eng Lang (5)  
 Ziemis, Donna M - Spec Ed (23)

**ORCHARD HIGH SCHOOL**

02-2001-003

425 E 4th, PO Box 269, Orchard 68764-0269

Phone: (402) 893-3215

FAX: (402) 893-2065

Martin, Dale - Principal (13)  
 Cooper, Cathy - Eng Lang (18)  
 Doerr, Tamara - Spec Ed (5)  
 Eickholt, Becky - Fam Cn Sci (7)  
 Meyer, Cory - Health, PE (1)  
 Mieras, Larry - Sec Couns (31)  
 Mieras, Linda - Librarian (31)  
 Pavlik, Peter - Music (1)  
 Sayers, Kortney R - Business (6)  
 Schaben, Daniel - Math (9)  
 Schumacher, Shannon - Art (2)  
 Schutt, James G - Soc Sci (21)  
 Shabram, Jeff - Nat Sci (5)  
 Tabbert, Clifton - Ind Tech (30)

**VERDIGRE HIGH SCHOOL**

02-2001-005

204 Second St, Verdigre 68783-6006

Phone: (402) 668-2275

FAX: (402) 668-2276

Zulkoski, Michael - Principal (3)  
 Barta, Catherine - Art (12)  
 Christensen, Deanna - Business (27)  
 Dinklage, Patricia - Music (5)  
 Harvey-Holmes, Karen - Sec Couns (2)  
 Javorsky, Joline - Spec Ed (26)  
 Jones, Emy - Math (7)  
 Juzenas, Karen - Spec Ed (3)  
 Konopasek, Douglas - Health, PE (27)  
 Krutz, Beverly - Grades 7-8 (4)  
 Ludwig, Stacy - Eng Lang (13)  
 Paesl, Regina - Soc Sci (23)  
 Randa, Kevin - Agri (16)  
 Rifer, Barbara - Librarian (18)  
 Shrader, David - Math (31)  
 Svec, Patrick - Nat Sci (14)

**CLEARWATER ELEMENTARY SCHOOL**

02-2001-002

501 Iowa St, Box 38, Clearwater 68726-0038

Phone: (402) 485-2505

FAX: (402) 485-2634

Sanne, Michael - Principal (1)  
 Brummels, Rod - Health, PE (29)  
 Brune, Shelley - Spec Ed (6)  
 Grebin, Taryl - Kdg (4)  
 Greer, John - Elem Couns (17)  
 Kesting, Sarah - Music (2)  
 Metschke, Darcy - 4th Grade (3)  
 Mlnarik, Shelly R - 2nd Grade (13)  
 Neumann, Debbie - 3rd Grade (16)  
 Rich, Lynda - Librarian (21)

Richey, Misty - Grades 5-6 (1)  
 Schomberg, Betty - Business (30)  
 Schumacher, Shannon - Art (2)  
 Thiele, Tina - 6th Grade (5)  
 Wies, Bonnie - 1st Grade (5)  
 Ziemis, Donna M - Spec Ed (23)

**ORCHARD ELEMENTARY SCHOOL**

02-2001-004

425 E 4th, PO Box 269, Orchard 68764-0269

Phone: (402) 893-3215

FAX: (402) 893-2065

Martin, Dale - Principal (13)  
 Chamberlain, Kendra - 2nd Grade (2)  
 Cheatum, Tammy - 1st Grade (10)  
 Dartman, Cathy - Kdg (19)  
 Dickerson, Kami - Spec Ed (8)  
 Haselhorst, Jane - Sign Lang Interp (8)  
 Kimble, Joyce - 3rd Grade (28)  
 Meyer, Cory - Health, PE (1)  
 Mieras, Larry - Elem Couns (31)  
 Mieras, Linda - Librarian (31)  
 Pavlik, Peter - Music (1)  
 Schumacher, Shannon - Art (2)  
 Schwager, Cheryl - 4th Grade (5)  
 Shabram, Rita - 6th Grade (25)  
 Wilhelm, Jana - Grades Pk-8 (2)

**VERDIGRE ELEMENTARY SCHOOL**

02-2001-006

204 Second St, Verdigre 68783-6006

Phone: (402) 668-2275

FAX: (402) 668-2276

Zulkoski, Michael - Principal (3)  
 Barta, Catherine - Art (12)  
 Blessen, Frances A - 5th Grade (27)  
 Christensen, Deanna - Business (27)  
 Dinklage, Patricia - Music (5)  
 Javorsky, Joline - Spec Ed (26)  
 Juzenas, Karen - Spec Ed (3)  
 Konopasek, Dana - 3rd Grade (8)  
 Konopasek, Douglas - Health, PE (27)  
 Krutz, Beverly - Grades Pk-6 (4)  
 Lurz, Kary K - 1st Grade (22)  
 Paesl, Linda - 4th Grade (31)  
 Pickinpaugh, Amy - Kdg (12)  
 Pierce, Lori - 6th Grade (17)  
 Rifer, Barbara - Librarian (18)  
 Teadtke, Delores - 2nd Grade (26)

**NELIGH-OAKDALE SCHOOLS**

02-0009

**ANTELOPE COUNTY**

600 J ST, BOX 149, NELIGH 68756-0149

PHONE: (402) 887-4166

FAX: (402) 887-5322

Class 3

Morgan, P Glen - Supt (10)

**NELIGH-OAKDALE JR/SR HIGH SCH(NCA)**

02-0009-001

600 J St, Box 149, Neligh 68756-0149

Phone: (402) 887-4166

FAX: (402) 887-5322

Loofe, George W - Principal (7)  
 Barlow, Lorie - Spec Ed (26)  
 Davis, Gary - Health, PE (20)  
 Ehrenberg, Lori - Spec Ed (6)  
 Gilg, Ronald F - Eng Lang (37)  
 Hild, Cindy - Fam Cn Sci (27)  
 Jessen, Steve - Sec Couns (15)  
 Kuester, Linda - Librarian (17)  
 Medbery, Wilber D - Math (7)  
 Metschke, Nathan H - Music (6)  
 Meyer, Susan - Eng Lang (25)  
 Miller, Laurel - Nat Sci (32)  
 Newton-Hanson, Lisa - Business (12)  
 Pfanstiel, Mary - Art (16)  
 Steckelberg, Darrell A - T & I (39)  
 Timm, Darrel - Nat Sci (18)  
 Trautman, Terry J - Soc Sci (22)  
 Underwood, Jess - Soc Sci (2)  
 Weinman, Donald - Computer (38)  
 Wright, Tammy - F Lang (15)  
 Wroblewski, Lucas V - Math (1)

**ELEM SCHOOL AT NELIGH-OAKDALE**

02-0009-002

600 J St, Box 149, Neligh 68756-0149

Phone: (402) 887-4166

FAX: (402) 887-5322

Brandl, Ronald - Principal (12)  
 Arehart, Mary Jayne - 2nd Grade (29)  
 Clifton, De Anna - Spec Ed (3)  
 Davis, Gary - Health, PE (20)  
 Dusatko, Kara L - 6th Grade (1)  
 Eickholt, Richard J - 4th Grade (21)  
 Foss, Patricia S - Kdg (33)  
 Franzluebbbers, Cindy L - 4th Grade (1)  
 Kerkman, Rebecca - Elem Couns (6)  
 Kinnan, Sharon - 3rd Grade (30)  
 Kuester, Linda - Librarian (17)  
 Lammers, Shanna - ESL (3)  
 Franzluebbbers, Cindy L - 4th Grade (1)  
 Kerkman, Rebecca - Elem Couns (6)  
 Kinnan, Sharon - 3rd Grade (30)  
 Kuester, Linda - Librarian (17)  
 Lammers, Shanna - ESL (3)  
 Meyer, Susan A - Spec Ed (7)  
 Metschke, Nathan H - Music (6)  
 Meyer, Susan - Title 1 (25)  
 Miller, Kerry W - 3rd Grade (1)  
 Pfanstiel, Mary - Art (16)  
 Probasco, Nancy - Title 1 (2)  
 Rethwisch, Richard - 5th Grade (10)  
 Richart, Tracey - Music (6)  
 Rotherham, Carol A - 2nd Grade (15)  
 Schrader, Mary R - 1st Grade (24)  
 Suckstorf, Beth - 2nd Grade (5)  
 Swanson, Ashley B - 6th Grade (1)

**NEMAHA VALLEY SCHOOLS**

49-0501

**JOHNSON COUNTY**

407 N 1ST, PO BOX 255, COOK 68329-0255

PHONE: (402) 864-4171

FAX: (402) 864-2074

Class 3

Moles, Jack D - Supt (11)

**JR-SR HIGH SCHOOL AT COOK**

49-0501-001

407 N 1st, PO Box 255, Cook 68329-0255

Phone: (402) 864-4171

FAX: (402) 864-2074

Gottschalk, Kirk - Principal (6)  
 Antholz, Jane - Math (26)  
 Bacon, Marsha C - Soc Sci (6)  
 Bacon, Richard L - Soc Sci (19)  
 Benson, Karla - Spec Ed (4)  
 Eichenberger, Robert A - Nat Sci (43)  
 Hauffe, Amanda - Spec Ed (1)  
 Hlavac, Leslie H - Ind Tech (31)  
 Hodges, Christy J - Agri (8)  
 Huskey, Angela K - Business (2)  
 Johnson, Andrew - Music (3)  
 Moles, Shelley A - Sec Couns (6)  
 Niedermeyer, La Vonne M - Media Spec (20)  
 Richardson, Tina - Math (5)  
 Wellensiek, Dean - Health, PE (18)  
 Zaruba, Heather L - Eng Lang (3)

**ELEMENTARY SCHOOL AT COOK**

49-0501-003

407 N 1st, PO Box 255, Cook 68329-0255

Phone: (402) 864-2024

FAX: (402) 864-2074

Gottschalk, Kirk - Principal (6)  
 Benson, Karla - Spec Ed (4)  
 Bohling, Alta M - Grades 5-6 (15)  
 Dieckgrafe, Susan M - Title 1 (17)  
 Eisenhauer, Eleta - 1st Grade (4)  
 Grotrian, Janet - 3rd Grade (27)  
 Grotrian, Kathie K - Kdg (18)  
 Hauffe, Amanda - Spec Ed (1)  
 Hemmingsen, Carol J - 2nd Grade (20)  
 Johnson, Andrew - Music (3)  
 Moles, Shelley A - Elem Couns (6)  
 Niedermeyer, La Vonne M - Media Spec (20)  
 Schnack, Douglas - Grades 5-6 (5)  
 Tubbsing, Julie A - 4th Grade (17)  
 Wellensiek, Dean - Music (18)

**NEWCASTLE PUBLIC SCHOOLS**

26-0024

**DIXON COUNTY**

509 ANNIE ST, PO BOX 187, NEWCASTLE

68757-0187

PHONE: (402) 355-2231

FAX: (402) 355-2635

Class 3

Hoelsing, Dan - Supt (1)

**NEWCASTLE HIGH SCHOOL**

26-0024-001

509 Annie St, PO Box 187, Newcastle

68757-0187

Phone: (402) 355-2231

FAX: (402) 355-2635

Cole, Scott E - Principal (3)  
 Bennett, Angela M - Spec Ed (13)  
 Bormann, Eugene R - Nat Sci (6)  
 Goeden, Keith - Eng Lang (1)  
 Kneiff, Bart J - Health, PE (27)  
 Kneiff, Lou Ann F - Math (20)  
 Mc Ghee, Gwen L - Nurse (8)  
 Mc Gill, Celia - F Lang (4)  
 Nelson, Kim M - Business (4)  
 Poulosky, Frances B - Art (32)  
 Schindler, Jennifer - Music (1)  
 Sherman, Janice M - Soc Sci (30)  
 Thomas, Karma J - Sec Couns (26)  
 Volk, Travis - Ind Tech (1)  
 Willers, Valerie - Librarian (21)

**NEWCASTLE ELEMENTARY SCHOOL**

26-0024-002

509 Annie St, PO Box 187, Newcastle

68757-0187

Phone: (402) 355-2231

FAX: (402) 355-2635

Cole, Scott E - Principal (3)  
 Bennett, Angela M - Spec Ed (13)  
 Finnegan, Donna R - Title 1 (22)  
 Kneiff, Bart J - Health, PE (27)  
 Kneiff, Carol J - Kdg (30)  
 Kneiff, Mary Ann J - 3rd Grade (28)  
 Mc Ghee, Gwen L - Nurse (8)  
 Mohr, Robin A - Grades 4-6 (19)  
 Peters, Judy J - Grades Pk-6 (2)  
 Pfister, Renee L - Grades 1-2 (21)  
 Schindler, Jennifer - Music (1)  
 Street, John C - Grades 4-6 (20)  
 Thomas, Karma J - Elem Couns (26)  
 Wilbur, Marjorie L - High Ability Ed (7)  
 Willers, Valerie - Librarian (21)

**NEWMAN GROVE PUBLIC SCHOOLS**

59-0013

**MADISON COUNTY**

101 S 8TH, BOX 370, NEWMAN GROVE

68758-0370

PHONE: (402) 447-2721

FAX: (402) 447-2445

Class 3

Pokorny, Loren - Supt (1)

**NEWMAN GROVE HIGH SCHOOL**

59-0013-001

101 S 8th, Box 370, Newman Grove

68758-0370

Phone: (402) 447-6294

FAX: (402) 447-2445

Nelson, Beth A - Principal (7)  
 Eucker, Vivian L - Eng Lang (6)  
 Forre, Erin L - Art (1)  
 Goedeken, Suzanne M - Nat Sci (3)  
 Havel, Rodney - Math (25)  
 Krueger, Theresa - Spec Ed (23)  
 Meyer, Megan A - Agri (2)  
 Miller, Donna J - Health, PE (7)  
 Mimick, William A - Health, PE (12)  
 Nelson, Laura - Soc Sci (27)  
 Patzel, Linda - Media Spec (25)  
 Radenslaben, Terry - Sec Couns (28)  
 Rose, Robert P - Soc Sci (6)  
 Rossow, Timothy - Business (10)  
 Rother, Rhonda - Eng Lang (15)  
 Schmidt, Michele - Computer (24)  
 Seier, Mark J - Nat Sci (32)  
 Texpler, Tamera S - Music (6)

**NEWMAN GROVE ELEMENTARY SCHOOL**

59-0013-002

703 Hale Ave, Box 370, Newman Grove

68758-0370

Phone: (402) 447-6051

(Continued from previous page)

**NEWMAN GROVE ELEMENTARY SCHOOL**

59-0013-002  
703 Hale Ave, Box 370, Newman Grove  
68758-0370  
Phone: (402) 447-6051  
FAX: (402) 447-2445

Pokorny, Loren - Principal (1)  
Barnes, Johanna - 2nd Grade (9)  
Buhl, Mary Jo - 1st Grade (16)  
Dubas, Jennifer S - Title 1 (8)  
Dunlap, Shelley - Grades 4-6 (18)  
Forre, Erin L - Music (1)  
Fuhrer, Keith A - Grades 4-6 (32)  
Gearhart, Ruth L - Kdg (22)  
Matson, Deborah E - 3rd Grade (23)  
Miller, Donna J - Spec Ed (7)  
Mimick, William A - Health, PE (12)  
Nelson, Joan - Grades 4-6 (16)  
Patzel, Linda - Librarian (25)  
Radenslaben, Terry - Elem Couns (28)  
Texley, Tamara S - Music (6)

**NIORRARA PUBLIC SCHOOLS**

54-0501  
**KNOX COUNTY**  
247 N HWY 12, BOX 310, NIOBRARA  
68760-0310  
**PHONE: (402) 857-3323**  
**FAX: (402) 857-3877**

Class 3  
Sandoz, Margaret A - Supt (5)

**NIORRARA SECONDARY SCHOOL**

54-0501-001  
247 N Hwy 12, Box 310, Niobrara 68760-0310  
Phone: (402) 857-3322  
FAX: (402) 857-3716

Marshall, Craig D - Principal (1)  
Bergstrom, Jeanne M - Business (3)  
Gerths, Jay D - Math (1)  
Guenther, Angie T - Spec Ed (3)  
Hamm, Maureen K - Health, PE (7)  
Janovec, Marilyn R - Art (33)  
Krupicka, Elizabeth A - Eng Lang (18)  
Olson, Delmar N - Ind Tech (31)  
Olson, Jane L - Eng Lang (36)  
Parks, James J - Nat Sci (8)  
Prewitt, Karen L - Math (2)  
Snowdon, Mary B - Sec Couns (15)  
Stark, Jill E - Music (7)  
Weatherwax, Mona J - Media Spec (27)

**NIORRARA ELEMENTARY SCHOOL**

54-0501-002  
247 N Hwy 12, Box 310, Niobrara 68760-0310  
Phone: (402) 857-3323  
FAX: (402) 857-3716

Sandoz, Margaret A - Principal (5)  
Eisenhauer, Kandi J - 1st Grade (13)  
Gerths, Jay D - Math (1)  
Guenther, Jaime L - Kdg (3)  
Hamm, Maureen K - Health, PE (7)  
Janovec, Marilyn R - Art (33)  
Keeler, Sheila K - Title 1 (35)  
Olson, Jane L - Eng Lang (36)  
Parks, James J - Grades 5-8 (8)  
Randa, Paige R - 2nd Grade (17)  
Ruda, Janell F - Spec Ed (8)  
Snowdon, Mary B - Elem Couns (15)  
Stark, Jill E - Music (7)  
Swanson, Jill A - 4th Grade (7)  
Walton, Amy E - 3rd Grade (8)  
Weatherwax, Mona J - Media Spec (27)

**NORFOLK PUBLIC SCHOOLS**

59-0002  
**MADISON COUNTY**  
512 PHILIP AVE, PO BOX 139, NORFOLK  
68702-0139  
**PHONE: (402) 644-2500**  
**FAX: (402) 644-2506**

Class 3  
Nelson, Randy A - Supt (15)  
De Pasquale, Daniel J - Asst Supt (18)  
Waite, Robert - Asst Supt (16)  
Hebenstreit, Frank - Sp Ed Dir (22)  
Witte, Doug - Adm Super (14)  
Anderson, Betty - Curr Spec (19)  
Andreasen, Trisha - Curr Spec (2)  
Carriker, Tonya - Spec Ed (3)  
Daniel, Julie - Spec Ed (9)  
Drahota, Brandee - Spec Ed (10)  
Engel, Linda - Pgm Coord (18)  
Fick, Kathleen - Sign Lang Interp (15)  
Frowick, Kimberly - Sign Lang Interp (7)  
Hoemann, Deb - Spec Ed (7)  
Ketteler, Rhonda - Spec Ed (5)  
Klein, Carre - Spec Ed (9)  
Olsen, Claudia - Pgm Coord (2)  
Pospishil, Lisa - Pgm Coord (20)  
Sparks, Sherry - Sign Lang Interp (11)  
Walker, Kathy - Spec Ed (1)

**NORFOLK SENIOR HIGH SCHOOL(NCA)**

59-0002-001  
801 Riverside Blvd, Box 139, Norfolk  
68702-0139  
Phone: (402) 644-2529  
FAX: (402) 644-2538

Morton, Stephen M - Principal (28)  
Dolliver, Dennis - Asst Prin (9)  
Robinson, William Jr - Asst Prin (5)  
Simpson, Angela - Asst Prin (7)  
Abshier, Debra - Fam Cn Sci (1)  
Balsiger, Kathy - Fam Cn Sci (23)  
Begeman, Christopher - Eng Lang (3)  
Bradley, Aaron - Nat Sci (1)  
Brunswick, Debra - Eng Lang (6)  
Coan, Dale - Ind Tech (18)  
Collins, Rhonda - Sec Couns (7)  
Cook, Martha - F Lang (17)  
Cover, Jerry L - Soc Sci (25)  
Crosier, Rickard - Agri (27)  
Davis, Marian - Music (12)  
De Haes, Kelly - Eng Lang (6)  
Dieckman, Sandy - Math (8)  
Erwin, John - Math (18)  
Falter, Mary J - Spec Ed (31)  
Fischer, Jack - Music (31)  
Fisher, Michelle - Health, PE (3)  
Fonder, Debra - Art (19)  
Freese, Debra - Spec Ed (19)  
Gannon, Thomas M - Nat Sci (29)  
Gansebom, Timothy - Music (7)  
Goede, Tim - Psych (23)  
Grey, Justin - Health, PE (1)  
Henre, Barbara V - Eng Lang (29)  
Hilkemann, Virginia - Sec Couns (15)  
Hinze, Jan - Eng Lang (17)  
Holcomb, Jill - Spec Ed (11)  
Jackson, Angie - Nat Sci (6)  
Jacobs, Nancy - ESL (13)  
Jenkins, Jana M - Business (28)  
Johnson, Janet - Sec Couns (20)  
Klein, Amy - F Lang (2)  
Krivohlavek, Brenda - Eng Lang (10)  
Krueger, Kelly - Business (11)  
Lammers, Curt - Soc Sci (5)  
Lawson, Kent - Soc Sci (8)  
Macumber, Julie A - Eng Lang (13)  
Marotz, Heather - Eng Lang (2)  
Mather, Kyle - Math (4)  
Means, Angela - Math (7)  
Miller, Dennis - Nat Sci (14)  
Mischke, Tom - Nat Sci (22)  
Morrow, Christina - Nat Sci (8)  
Mueller, Chris - Math (14)  
Mueller, Michelle - Business (5)  
Nelson, David - Soc Sci (5)  
Norman, Patricia M - Math (30)  
Olson, Tom D - Soc Sci (22)  
Porter, Steven R - Math (32)  
Pospishil, Randall L - Eng Lang (30)  
Pospishil, Robyn - Spec Ed (6)  
Powell Jr, Burgess E - Ind Tech (27)  
Rang, Megan - Spec Ed (2)  
Reed, Dona - Spec Ed (6)  
Ries, Benjamin - Health, PE (5)  
Rosenbaum, Harvey D - Ind Tech (29)  
Schippreit, Pat - Eng Lang (19)  
Schmeckpeper, Craig - Health, PE (9)  
Schmitt, Sherry - Spec Ed (17)  
Schuurmans, Gary M - Nat Sci (20)  
Shively, Bruce - Soc Sci (28)  
Signor, Wendy - Spec Ed (4)  
Simpson, Patricia - Spec Ed (5)  
Smalley, Mary - Nurse (29)  
Stafford, Kay D - F Lang (23)  
Steinkamp, Kathy - Soc Sci (1)  
Stranghoener, Susan - Sec Couns (17)

Sunderman, Sandra - Math (12)  
Thompson, Martha M - F Lang (21)  
Watson, Lu Ann - Spch Path (23)  
Weber, James A - Media Spec (22)  
Wentling, Chris S - Business (20)  
Williamson, Michelle - Eng Lang (8)  
Wilson, Nancy - F Lang (8)  
Worden, Raymond - Music (6)  
Zach, Patrick - Ind Tech (14)

**NORFOLK JR HIGH SCHOOL(NCA)**

59-0002-002  
510 Pasewalk Ave, Box 139, Norfolk  
68702-0139  
Phone: (402) 644-2516  
FAX: (402) 644-2519

Wright, David - Principal (8)  
Robinson, Jennifer - Asst Prin (5)  
Robinson, William Jr - Asst Prin (5)  
Arkfeld, Karen - Spec Ed (7)  
Beeson, Robert - Soc Sci (15)  
Bennett, Connie - ESL (6)  
Brockman, Jane - Nat Sci (12)  
Brown, Anthony - Health, PE (30)  
Brown, Polly A - Eng Lang (27)  
Carlisle, Jennifer - Art (6)  
Christensen, Cassandra - Spec Ed (4)  
Crosier, Rickard - Agri (27)  
Davis, Marian - Music (12)  
Dendinger, Susan - Eng Lang (34)  
Dieckman, Sandy - Math (8)  
Echtenkamp, Lisa - Sec Couns (17)  
Eden, Deanna - Soc Sci (28)  
Ehlers, Myles - Soc Sci (7)  
Erickson, Sharon - Sec Couns (20)  
Fischer, Jack - Music (31)  
Fletcher, Kyle - Math (1)  
Fuhrman, Leigh - Grades 8-9 (5)  
Fuller, Dorothy - Eng Lang (8)  
Gansebom, Timothy - Music (7)  
Gass, Laura - Math (1)  
Gatzemeyer, Brent - Health, PE (7)  
Hagedorn, Patricia - Nat Sci (17)  
Hall, Julie - Health, PE (30)  
Hamm, Julie - F Lang (17)  
Henderson, Elaine - Eng Lang (5)  
Holland, Debra - Nat Sci (22)  
Inness, Larry - Ind Tech (28)  
Jessen, Allen - Math (24)  
Kosch, Lance L - Business (2)  
Krantz, Jennifer - Eng Lang (8)  
Lechner, Becky - Librarian (2)  
Mc Connell, Thomas - Pgm Super (20)  
Mc Larnan, Mark - Art (34)  
Mettler, Laura - Spch Path (11)  
Meyer, Rachel - Math (3)  
Millikan, Julie - Nat Sci (7)  
Nelson, Mark - Psych (12)  
Ober, William - Nat Sci (11)  
Oligmueller, Brandi - Math (6)  
Powell, Virginia - Soc Sci (22)  
Schroetlin, Keith - Math (2)  
Scranton, Linda - Eng Lang (34)  
Shea, Lisa - Spec Ed (1)  
Simpson, Brenda - Spec Ed (5)  
Simpson, Faye - F Lang (26)  
Spence, Rose - Nurse (8)  
Spittler, Cheryl - Fam Cn Sci (12)  
Sukup, Rita - Fam Cn Sci (2)  
Swenson, Christopher - Soc Sci (8)  
Timm, Ruth - Spec Ed (8)  
Timperley, Kathy - Eng Lang (31)  
Viergutz, Robert - Music (17)  
Wendland, James - Soc Sci (31)  
Widdowson, Virgie - Health, PE (4)  
Widhalm, Leann - Spec Ed (9)  
Wilson, Erik - Nat Sci (6)  
Worden, Raymond - Music (6)  
Wright, Pamela - Career Ed (11)

**NORFOLK MIDDLE SCHOOL(NCA)**

59-0002-014  
1221 N First St, Box 139, Norfolk 68702-0139  
Phone: (402) 644-2569  
FAX: (402) 644-2576

Hart, Michael - Principal (6)  
Spahn, Randy - Principal (15)  
Aguirre, Paula - ESL (9)  
Allison, Rick - Nat Sci (14)  
Andrews, Rita - Math (18)  
Ayers, Lisa - Spec Ed (1)

Baumert, Mary - Sec Couns (9)  
Bayer, Jennifer - Business (14)  
Bender, Denise - Music (1)  
Berryman, Kelli - Spec Ed (3)  
Burkhardt, Shirley - Eng Lang (23)  
Carlisle, Jennifer - Art (6)  
Cazabon, Sharon - Nat Sci (21)  
Dowling, Karen - Math (7)  
Duffield, Julie - Spec Ed (2)  
Elwood, Marilyn - Spec Ed (30)  
Fossum, Ethelyn - Eng Lang (19)  
Foxhoven, Charles - Ind Tech (24)  
Frerichs, Chad - Soc Sci (9)  
Fuhrman, Leigh - Sec Couns (5)  
Gear, Bill - Soc Sci (29)  
Gipson, Cindy - Eng Lang (23)  
Goede, Tim - Psych (23)  
Hahne, Carey - Spec Ed (4)  
Henriksen, Allen - Spch Path (32)  
Hill, Melody - Sec Couns (18)  
Hoobler, Marion - Math (15)  
Hughes, Charles - Health, PE (5)  
Kirchner, Joni - Health, PE (14)  
Krohn, Janine - Fam Cn Sci (16)  
Lichty, Tracy - Health, PE (7)  
Mefford, Sandra - Eng Lang (32)  
Meyer, Verdean - Math (5)  
Mimick, Dana - Nat Sci (2)  
Mrsny, Jeff - Soc Sci (12)  
Peterson, Diane - Soc Sci (5)  
Reedy, Dawn - Nat Sci (6)  
Reinke, Steve - Music (31)  
Schnoor, Michelle - Eng Lang (6)  
Silhacek, Brian - Soc Sci (6)  
Skiff, Matthew - Eng Lang (5)  
Spanel, James - Math (16)  
Spence, Rose - Nurse (8)  
Strong, Bruce - Health, PE (7)  
Waite, Dee - Eng Lang (15)  
Wakeley, Mary - Media Spec (13)  
Wisch, Julie - Nat Sci (4)

**BEL AIR ELEMENTARY SCHOOL(NCA)**

59-0002-010  
1101 N 18th St, Box 139, Norfolk 68702-0139  
Phone: (402) 644-2539  
FAX: (402) 644-2542

Kwapnioski, Tim - Principal (7)  
Buresh, Debra - Spec Ed (9)  
Burkink, Beata C - 4th Grade (21)  
Burns, Susan - Art (22)  
Claussen, Mark - Psych (18)  
Coventry, Candice - 1st Grade (5)  
Cover, Deb - Spch Path (12)  
Davis, Marian - Music (12)  
Dodson, Patricia - 3rd Grade (9)  
Farnik, Theresa - Spec Ed (12)  
Haglund, Conda - 3rd Grade (9)  
Hall, Lois - Media Spec (15)  
Higgins, Jean - 4th Grade (29)  
Hopper, Vicki - Kdg (3)  
Huber, Kay - Health, PE (29)  
Johnson, Shari L - 2nd Grade (21)  
Kerkman, Terri - Eng Lang (7)  
Navratil, Debra - Elem Couns (8)  
Petersen, Michelle - ESL (1)  
Pieper, Carrie - 5th Grade (19)  
Schilling, Diane - Nurse (8)  
Schmidt, Joy - 5th Grade (5)  
Sovereign, Judy - Music (14)  
Tremain, Bernadette - Spec Ed (32)  
Vesely, Geraldene - 1st Grade (35)  
Viergutz, Robert - Music (17)  
Walters, Lisa - Elem Couns (27)  
Wegener, Bobbi Jo - 2nd Grade (11)  
Wells, Diane - Kdg (19)  
Worden, Raymond - Music (6)

**GRANT ELEMENTARY SCHOOL(NCA)**

59-0002-003  
1106 Philip Ave, Box 139, Norfolk 68702-0139  
Phone: (402) 644-2544  
FAX: (402) 644-2545

Boyer, Chad - Principal (9)  
Baker, Lynn - 1st Grade (28)  
Brown, Cinda - Grades 1-3 (10)  
Buss, Leanne - Music (31)  
Claussen, Mark - Psych (18)  
Commerford, Debra - Kdg (6)  
Cover, Deb - Spch Path (12)  
Henderson, Tina - Media Spec (13)

**84 NORFOLK PUBLIC SCHOOLS**

**PUBLIC AND STATE-OPERATED SCHOOLS**

(Continued from previous page)

**GRANT ELEMENTARY SCHOOL(NCA)**

59-0002-003  
1106 Philip Ave, Box 139, Norfolk 68702-0139  
Phone: (402) 644-2544  
FAX: (402) 644-2545  
Long, Josh - Health, PE (6)  
Mills, Cindy - 2nd Grade (14)  
Ries, T Renee - 4th Grade (16)  
Ruzicka, Jackie - Art (19)  
Schaefer, Tammy - Elem Couns (3)  
Schilling, Diane - Nurse (8)  
Schoenherr, Elizabeth - ESL (5)  
Shepherd, Patricia - 3rd Grade (27)  
Taylor, Danielle - 2nd Grade (4)  
Thelen, Sharolyn - 5th Grade (12)  
Wiese, Jillian - Spec Ed (4)  
Worrell, Amy - Sup Courses (4)

**JEFFERSON ELEMENTARY(NCA)**

59-0002-004  
406 Cottonwood St, Box 139, Norfolk 68702-0139  
Phone: (402) 644-2546  
FAX: (402) 644-2548  
Curry, Julie - Principal (16)  
Roberts, Jo - Principal (18)  
Anderson, Charlene - 2nd Grade (23)  
Baumgart, Amy - 2nd Grade (5)  
Baumgart, Joan - 1st Grade (33)  
Belsan, Terrance - ESL (12)  
Burns, Susan - Art (22)  
Claussen, Mark - Psych (18)  
Davis, Marian - Music (12)  
Frohberg, Lori - 4th Grade (21)  
Gebers, Teresa - 5th Grade (18)  
Gomez, Roxann - Grades 2-3 (26)  
Haberman, Janice - Grades Pk-6 (13)  
Hall, Lois - Media Spec (15)  
Hasebroock, Michelle - 1st Grade (5)  
Hastings, Traci - Social Wkr (6)  
Huber, Kay - Health, PE (29)  
Korth, Catrina - Kdg (2)  
Puls, Janice - 4th Grade (17)  
Rumsey, Paula Jean - 3rd Grade (36)  
Sovereign, Judy - Music (14)  
Stepp, Judy - Kdg (10)  
Theophilus, Anita - Elem Couns (22)  
Viergutz, Robert - Music (17)  
Watkins, Rebecca - Spec Ed (3)  
Watson, Lu Ann - Spch Path (23)  
Zimmerman, Gerri - Nurse (5)

**LINCOLN ELEMENTARY SCHOOL(NCA)**

59-0002-005  
310 S 3rd St, Box 139, Norfolk 68702-0139  
Phone: (402) 644-2550  
FAX: (402) 644-2552  
Worrell, Cory - Principal (6)  
Blevins, Donald - Music (33)  
Bowers, Susan - Health, PE (6)  
Brewer, Cindy - Spec Ed (12)  
Brown, Amy - 5th Grade (3)  
Claussen, Mark - Psych (18)  
Fick, Allison - Kdg (3)  
Guenther, Lisa - Grades Pk-6 (27)  
Henderson, Tina - Media Spec (13)  
Mettler, Laura - Spch Path (11)  
Olsen, Claudia - Grades Pk-6 (2)  
Robins, Laurel - 3rd Grade (14)  
Ruzicka, Jackie - Art (19)  
Schaefer, Tammy - Elem Couns (3)  
Schram, Linda - Grades 1-2 (26)  
Spence, Rose - Nurse (8)  
Thoene, Sarah - 4th Grade (1)  
Uzzell, Jane - ESL (16)  
Waggoner, Carol - Grades 1-2 (23)  
Wetjen, Holly - 4th Grade (7)  
Worden, Raymond - Music (6)

**NORTHERN HILLS ELEM SCHOOL(NCA)**

59-0002-007  
600 N 12th St, Box 139, Norfolk 68702-0139  
Phone: (402) 644-2553  
FAX: (402) 644-2555  
De Pasquale, Trudie - Principal (16)  
Andrews, Carol - 2nd Grade (30)

Blakeman, Marlene - 5th Grade (34)  
Burns, Susan - Art (22)  
Clayton, Wendy - Health, PE (17)  
Dahlkoetter, Sandra - 3rd Grade (15)  
Drahota, Karen - 3rd Grade (5)  
Goede, Tim - Psych (23)  
Hall, Lois - Media Spec (15)  
Henriksen, Allen - Spch Path (32)  
Herpy, Marleen - Spec Ed (7)  
Johnson, Janelle - Grades Pk-6 (26)  
Morgan, Julie - 1st Grade (21)  
Petersen, Michelle - ESL (1)  
Schilling, Diane - Nurse (8)  
Thompson, Cyndi - Kdg (7)  
Wells, Jo Ellen - 1st Grade (8)  
Wittgow, Barbara - 4th Grade (21)  
Woeppel, Nancy - Music (9)  
Worden, Raymond - Music (6)

**REICHE SCHOOL**

59-0002-020  
4207 S First St, Box 33 A, Norfolk 68701-5706  
Phone: (402) 371-2695  
FAX: (402) 371-3926  
Honeywell, Dan N - Principal (1)  
Begeman, Bonnie - Media Spec (1)  
Carson, Suzanne C - Grades 2-3 (1)  
Ferguson, Bobette - Spec Ed (5)  
Gleason, Karolee - Grades 4-5 (1)  
Hetrick, Dianne R - Grades Pk-2 (1)  
Shively, Sally K - Health, PE (1)  
Winkler, Linda C - Grades 6-8 (1)

**SUNNY MEADOW SCHOOL**

59-0002-017  
305 N 37th St, Norfolk 68701-3275  
Phone: (402) 371-9075  
FAX: (402) 379-1034  
Honeywell, Dan N - Principal (1)  
Ahlmann, Sara J - 3rd Grade (1)  
Canham, Jennifer K - 6th Grade (1)  
Heppner, Dianne - Kdg (1)  
Hirschman, Melora - Music (1)  
Johnson, Barbara L - 4th Grade (1)  
Lingenfelter, Michelle - 2nd Grade (1)  
Nissen, Nancy - Music (1)  
Saltz, Barbara - 5th Grade (1)  
Stevens, Sally - Health, PE (1)  
Whisinand, Nancy - Spec Ed (29)  
Wolff, Darlene - 1st Grade (1)

**WASHINGTON ELEMENTARY(NCA)**

59-0002-008  
1205 S 2nd St, Box 139, Norfolk 68702-0139  
Phone: (402) 644-2557  
FAX: (402) 644-2560  
Hastings, Bob - Principal (6)  
Ahlmann, Stefanie - Grades Pk-3 (5)  
Baack, Abbie - 5th Grade (3)  
Boyle, Mary - 5th Grade (13)  
Buss, Leanne - Music (31)  
Dudley, Betty - Spec Ed (18)  
Farrar, Barbara L - 3rd Grade (39)  
Friedrich, Kathy - 4th Grade (27)  
Goede, Tim - Psych (23)  
Henderson, Tina - Media Spec (13)  
Hoffman, Deborah - Kdg (15)  
Johnson, Sharon - Spch Path (32)  
Jorgensen, Elaine - 1st Grade (18)  
Long, Josh - Health, PE (6)  
McCaillum, Sally J - 5th Grade (21)  
Naranjo, Kathy - ESL (16)  
Oswald, Brenda - 2nd Grade (8)  
Ott, Kathy - Kdg (17)  
Porter, Jackie - 2nd Grade (18)  
Rookaird, Barbara - 1st Grade (26)  
Ruzicka, Jackie - Art (19)  
Schilling, Diane - Nurse (8)  
Schulz, Nancy L - 3rd Grade (20)  
Spanel, Ronda - Grades Pk-3 (8)  
Steffens, Jane - 4th Grade (27)  
Theophilus, Anita - Elem Couns (22)

**WESTSIDE ELEMENTARY SCHOOL(NCA)**

59-0002-009  
1703 Philip Ave, Box 139, Norfolk 68702-0139  
Phone: (402) 644-2561

FAX: (402) 644-2562

Drahota, Jennifer - Principal (30)  
Baumann, Angela - Grades Pk-6 (8)  
Burns, Susan - Art (22)  
Clayton, Wendy - Health, PE (17)  
Davis, Marian - Music (12)  
Farlee, Kathleen - 4th Grade (22)  
Finn, Debra - 3rd Grade (5)  
Full, Nancy - 5th Grade (4)  
Gannon, Jan - Kdg (23)  
Goede, Tim - Psych (23)  
Hall, Lois - Media Spec (15)  
Hatten, Stacy - 2nd Grade (3)  
Henriksen, Penelope - 1st Grade (31)  
Macek, David - 5th Grade (3)  
Marotz, Debba - 4th Grade (17)  
Navratil, Debra - Elem Couns (8)  
Obermiller, Torri - 1st Grade (21)  
Porn, Lorri - 2nd Grade (22)  
Robinette, Emily - Kdg (6)  
Stowe, Lisa - Spec Ed (6)  
Viergutz, Robert - Music (17)  
Volkmer, Alice - 3rd Grade (22)  
Watson, Lu Ann - Spch Path (23)  
Werner, Heather - Grades Pk-6 (2)  
Woeppel, Nancy - Music (9)  
Zimmerman, Gerri - Nurse (5)

**WINTER SCHOOL**

59-0002-018  
300 Eisenhower, Box 1569, Norfolk 68702-1569  
Phone: (402) 371-3928  
FAX: (402) 379-8481  
Honeywell, Dan N - Principal (1)  
Darnall, Fay Anne - Grades 2-3 (1)  
Ferguson, Bobette - Spec Ed (5)  
Jensen, Janis L - Grades Pk-2 (1)  
Korth, Tamela - Grades 4-5 (1)  
Peterson, Jeanne - Grades 6-8 (1)  
Roberts, Susan - Music (1)  
Stevens, Sally - Health, PE (1)

**WOODLAND PARK ELEMENTARY(NCA)**

59-0002-012  
611 Meadow Ln, PO Box 139, Norfolk 68702-0139  
Phone: (402) 644-2565  
FAX: (402) 644-2568  
Dodson, Scott - Principal (11)  
Anderson, Mary Kristin - 4th Grade (9)  
Anderson, Stephanie - Spec Ed (7)  
Berner, Amy - 1st Grade (8)  
Blevins, Donald - Music (33)  
Blum, Jamie - 4th Grade (3)  
Bowers, Susan - Health, PE (6)  
Brummond, Kimberly - 5th Grade (19)  
Davis, Marian - Music (12)  
Dyer, Janet - Elem Couns (11)  
Ferguson, Bobette - Spec Ed (5)  
Gubbels, Genevieve - 3rd Grade (22)  
Hausmann, Angela - 3rd Grade (8)  
Henderson, Tina - Media Spec (13)  
Henriksen, Allen - Spch Path (32)  
Jones, Lorraine - 2nd Grade (17)  
Kettelson, Mandi - Kdg (5)  
Leuthold, Bobbi - 1st Grade (3)  
Lichy, Patricia - 2nd Grade (4)  
Meisinger, Carla - Grades 1-3 (19)  
Nelson, Mark - Psych (12)  
Petersen, Michelle - ESL (1)  
Pichler, Cindy - 1st Grade (6)  
Preston, Jean - 5th Grade (23)  
Price, Diane - Kdg (4)  
Ruzicka, Jackie - Art (19)  
Viergutz, Robert - Music (17)  
Zimmerman, Gerri - Nurse (5)

**ALTERNATIVES FOR SUCCESS SCH**

59-0002-016  
1122 S 13th St, Box 139, Norfolk 68701-0139  
Phone: (402) 844-3515  
FAX: (402) 844-3515  
Morton, Stephen M - Principal (28)  
Bender, Linda - Grades 9-12 (7)  
Goede, Tim - Pgm Super (23)  
Wulf, Rebecca - Grades 9-12 (9)

**EARLY CHILDHOOD CENTER**

59-0002-015  
308 S Sixth St, Box 139, Norfolk 68702-0139  
Phone: (402) 644-2583  
Anderson, Wendi - Spec Ed (5)  
Burke, Karen - Spec Ed (2)  
Claussen, Mark - Psych (18)  
Daniel, Julie - Spec Ed (9)  
Fundus, Karen - Spch Path (31)  
Goede, Tim - Psych (23)  
Johnson, Sharon - Spch Path (32)  
Klein, Carre - Spec Ed (9)  
Nelson, Mark - Psych (12)  
Pickinpaugh, Monica - Spec Ed (21)  
Schilling, Diane - Nurse (8)

**NORFOLK LEARNING CENTER**

59-0002-013  
510 Pasewalk Ave, Box 139, Norfolk 68702-0139  
Phone: (402) 644-2549  
FAX: (402) 644-2519  
Gubbels, Marshawn - Spec Ed (4)  
Paloma, Barbara - Spec Ed (19)  
Spence, Rose - Nurse (8)

**NORFOLK PUBLIC MONTESSORI(NCA)**

59-0002-011  
1001 S Victory Rd, Box 139, Norfolk 68702-0139  
Phone: (402) 644-2556  
FAX: (402) 644-8768  
Worrell, Cory - Principal (6)  
Blevins, Donald - Music (33)  
Bowers, Susan - Health, PE (6)  
Dyer, Janet - Elem Couns (11)  
Henderson, Tina - Media Spec (13)  
Marsden, Jill - Kdg (12)  
Nelson, Mark - Psych (12)  
Olenich, Joan - Grades 1-3 (10)  
Ruzicka, Jackie - Art (19)  
Shoemaker, Julie - Grades 1-3 (8)  
Vanness, Gretchen - Grades 1-3 (14)  
Watson, Lu Ann - Spch Path (23)  
Zimmerman, Gerri - Nurse (5)

**NORRIS SCHOOL DIST 160**

**55-0160**  
**LANCASTER COUNTY**  
**25211 S 68TH ST, FIRTH 68358-9732**  
**PHONE: (402) 791-0000**  
**FAX: (402) 791-0025**  
Class 3  
Baker, Roy E - Supt (10)  
Boldt, Galen - Asst Supt (19)

**NORRIS HIGH SCHOOL(NCA)**

55-0160-001  
25211 S 68th St, Firth 68358-9732  
Phone: (402) 791-0010  
FAX: (402) 791-0025  
Skretta, John - Principal (3)  
Bates, Randy - Asst Prin (7)  
Allen, Tom - Soc Sci (7)  
Andre, Jessie - Music (1)  
Belew, Tamera - Audiol (4)  
Boon, Nicole - Eng Lang (6)  
Brazee, Thomas - Nat Sci (30)  
Carlson, Andrew - Art (9)  
Carlson, Curtis - Sec Couns (23)  
Case, Heather - F Lang (2)  
Conrad, Sidney - Business (30)  
Crews, David - F Lang (23)  
Erskine, Noel - Pgm Coord (9)  
Etmund, Nancy - Soc Sci (32)  
Goracke, Rachel - Nat Sci (7)  
Hansmeyer, Jane - Fam Cn Sci (9)  
Hansmeyer, Wesley - Music (3)  
Hardin, Gregory Kim - Spec Ed (20)  
Harms, Kristyn - Agri (6)  
Harrington, Scott - Soc Sci (1)  
Heibel, Matthew - Nat Sci (5)  
Henke, Medea - Spec Ed (7)  
Henning, Marcia - Spch Path (1)  
Hlava, Angela - F Lang (11)  
Hutzler, Charlie - Nat Sci (1)  
Jenkins, John - T & (14)

(Continued from previous page)

**NORRIS HIGH SCHOOL(NCA)**

55-0160-001  
25211 S 68th St, Firth 68358-9732  
Phone: (402) 791-0010  
FAX: (402) 791-0025

Kernes, Jamie - Eng Lang (2)  
Koenig, Rick - Soc Sci (7)  
Lee, Evan - Music (6)  
Likens, Robin - Spec Ed (5)  
Malone, Douglas - Agri (23)  
Martin, Nancy - Librarian (23)  
Millington, Kelly - Drama/theat (4)  
Montgomery, Shirley - Business (25)  
O'Connor, Rebecca - Career Ed (4)  
Oltman, Kenten - Math (22)  
Pearman, Michelle Logan - Eng Lang (2)  
Pedley, Barry C - T & I (8)  
Price, Judeen - Fam Cn Sci (36)  
Reed, Jeff - Art (7)  
Renaud, Saranne - Eng Lang (21)  
Schlieder, Mary - Spec Ed (9)  
Schroeder, Ann Marie - Health, PE (21)  
Staples-Farmer, Sarah - Eng Lang (5)  
Steuer, Susan - Math (3)  
Tracy, Brenda - Psych (6)  
Vitosh, Jared - Math (2)  
Vogt, Robert - Math (24)  
Votta, John - Soc Sci (29)  
Worden, Maureen - Eng Lang (3)  
Zink, Janette - Nat Sci (27)

**NORRIS MIDDLE SCHOOL(NCA)**

55-0160-002  
25211 S 68th St, Firth 68358-9732  
Phone: (402) 791-0020  
FAX: (402) 791-0025

Stark, Barry - Principal (10)  
Rupert, Mary Jo - Asst Prin (1)  
Acton, Kristyn - Spec Ed (4)  
Andre, Jessie - Music (1)  
Bade, Paul - Math (11)  
Baehr, Kelly - 6th Grade (8)  
Bakelman, Lisa - 5th Grade (1)  
Barent, Betsy - Nat Sci (1)  
Belew, Tamera - Audiol (4)  
Brotherson, Charlotte - Spec Ed (15)  
Burbach, Rhonda - Eng Lang (24)  
Case, Heather - F Lang (2)  
Coe, Shelly - Soc Sci (6)  
Eigsti, Kelly - 5th Grade (7)  
Emeigh, Lisa - 6th Grade (5)  
Erskine, Noel - Pgm Coord (9)  
Faz, Jennifer D - Spec Ed (7)  
Field, Deborah - Eng Lang (2)  
Hagan, Justina Rae - 6th Grade (15)  
Hagerman, Mark - Spec Ed (19)  
Halvorsen, Steve - 6th Grade (6)  
Hansmeyer, Jane - Fam Cn Sci (9)  
Hansmeyer, Wesley - Music (3)  
Harms, Kristyn - Agri (6)  
Hartman, Sue - 5th Grade (3)  
Hegler, Kathleen - Eng Lang (18)  
Henning, Marcia - Spch Path (1)  
Henning, Raymond - Elem Couns (19)  
Kruger, Becky - Health, PE (4)  
Lee, Evan - Music (6)  
Malone, Douglas - Agri (23)  
Martin, Nancy - Librarian (23)  
Meyer, Le Anne - Spec Ed (1)  
Millington, Kelly - Drama/theat (4)  
Minch, Barbara - Eng Lang (30)  
Montgomery, Shirley - Business (25)  
Murtaugh, Josh - Soc Sci (3)  
Myers, Janet - Nat Sci (17)  
Pedley, Barry C - Ind Tech (8)  
Potter, Craig - 5th Grade (17)  
Price, Judeen - Fam Cn Sci (36)  
Price, Tom - High Ability Ed (23)  
Reed, Jeff - Art (7)  
Rettele, Gregory - Health, PE (22)  
Severson, Phillip - Math (14)  
Tracy, Brenda - Psych (6)  
Troxel, Stacey - Eng Lang (3)  
Waters, Tobian - Spec Ed (9)  
Weekly, Brenda - 5th Grade (17)  
Wilhelm, Rebecca - Music (10)  
Zimmerman, Anita - 5th Grade (17)

**NORRIS ELEMENTARY SCHOOL(NCA)**

55-0160-003  
25211 S 68th St, Firth 68358-9732  
Phone: (402) 791-0030  
FAX: (402) 791-0025

Brandt, Robert - Principal (7)  
Rice, Matt - Asst Prin (9)  
Bade, Colleen - 2nd Grade (8)  
Bauer, Lana - 3rd Grade (16)  
Belew, Tamera - Audiol (4)  
Benesch, Debbie - Spec Ed (29)  
Bentzinger, Barbara - 3rd Grade (22)  
Boesiger, Christina - 4th Grade (8)  
Boesiger, Christopher - 4th Grade (4)  
Braun, Cynthia - 1st Grade (7)  
Carper, Vicki - 2nd Grade (1)  
Cruise, Debra Mary - 4th Grade (20)  
Delzell, Sandra - Kdg (4)  
Doeschot, Beverly - Librarian (5)  
Droge, Doreen - Pgm Super (30)  
Drury, Teri - Title 1 (6)  
Dudley, Torey - Kdg (22)  
Ellerbrake, Jill - 1st Grade (4)  
Elwood, Patricia L - Art (13)  
Erskine, Noel - Pgm Coord (9)  
Faz, Jennifer D - Spec Ed (7)  
Flanders, Nicole - 5th Grade (5)  
Fossberg, Valorie Kay - Spec Ed (17)  
Gushard, Bambie - Elem Couns (21)  
Gustin, Kathleen - Spec Ed (1)  
Hansmeyer, Lori - Spch Path (8)  
Head, Shari A - High Ability Ed (6)  
Herrman, Florence - 3rd Grade (1)  
Jensen, Terri - 2nd Grade (1)  
Knop, Carol - Kdg (1)  
Koehler, Cheryl - Kdg (3)  
Koehlmoos, Sarah - 4th Grade (1)  
Kvasnicka, Darcie - Kdg (5)  
Mc Cright, Shari - 2nd Grade (18)  
Meints, Kristie - 3rd Grade (19)  
Miles, Vicki - 1st Grade (15)  
Mitchell, Annette - Music (14)  
Nieveen, Sandra - Kdg (28)  
Onwiler, Peggy - Kdg (5)  
Pence, Gary - Grades Pk-6 (29)  
Petsche, Denise - Spch Path (6)  
Rademacher, Marcella - Title 1 (31)  
Rowley, Kerensa - 1st Grade (1)  
Savage, Kara - 1st Grade (10)  
Schmidt, Loree - 2nd Grade (16)  
Shanahan, Robert - 3rd Grade (19)  
Spilker, Lisa - 4th Grade (2)  
Strain, Sandra - 2nd Grade (29)  
Thober, Ann - Curr Spec (5)  
Tracy, Brenda - Psych (6)  
Urbanovsky, Shannon - 1st Grade (19)  
Waters, Tobian - Spec Ed (9)  
Wilcox, Mila - 1st Grade (9)  
Wirth, Renee - 4th Grade (5)  
Wubbels, Ann - 2nd Grade (23)

**NORTH BEND CENTRAL SCHS**

27-0595  
**DODGE COUNTY**  
530 W 13TH ST, PO BOX 160, NORTH BEND  
68649-0160  
PHONE: (402) 652-3268  
FAX: (402) 652-8348

Class 3  
Havelka, James P - Supt (8)

**NORTH BEND CENTRAL JR/SR(NCA)**

27-0595-001  
530 W 13th St, PO Box 160, North Bend  
68649-0160  
Phone: (402) 652-3268  
FAX: (402) 652-8348

Mc Intyre, Randall - Principal (20)  
Bohling, Lonnie - Math (38)  
Cameron, Samuel A - Agri (1)  
Cooper, John - Music (4)  
Dodge, James R - Sec Couns (28)  
Feurer, Robert E - Nat Sci (28)  
Gross-Rhode, Christine - Computer (14)  
Hall, Cecilia J - Eng Lang (28)  
Halladay, Ellen Ann - Eng Lang (30)  
Hines, Diane - Nurse (19)  
Jacob, Jeff - Ind Tech (6)  
Jelinek, Terri - Math (19)  
Ladehoff, Fred - Nat Sci (13)  
Meyer, Kyle E - Soc Sci (1)

Moeller, Jackie - Health, PE (24)  
Murray, Carol - Spec Ed (20)  
Nelson, Daniel N - Spec Ed (12)  
Richardson, Steven M - Nat Sci (28)  
Savio, Pamela - F Lang (23)  
Sic, Nancy E - Music (32)  
Sterup, Aaron - Eng Lang (7)  
Streff, Kenneth - Soc Sci (2)  
Treat, Diane - Fam Cn Sci (15)  
Von Rein, Mariann - Drama/theat (22)  
Watson, Rick - Health, PE (30)  
Watts, Danny L - Media Spec (33)  
Wright, Daniel - Art (5)  
Yount, Jodi K - Business (26)

**NORTH BEND ELEMENTARY SCHOOL**

27-0595-005  
420 E 11th St, Box 220, North Bend  
68649-0220  
Phone: (402) 652-8122  
FAX: (402) 652-3474

Zietlow, Caryn - Principal (2)  
Andrews, Deborah M - Kdg (31)  
Baumgartner, Susan - Title 1 (26)  
Brabec, Janet - 3rd Grade (24)  
Brower, Mark - Spec Ed (9)  
Cooper, John - Music (4)  
Grueber, Beverly K - 4th Grade (29)  
Hall, Cecilia J - Media Spec (28)  
Hines, Diane - Nurse (19)  
Hines, Paula - 2nd Grade (2)  
Johnson, Shirley - Kdg (18)  
Lorence, Jill A - 1st Grade (18)  
Mehaffey, Jane - 3rd Grade (28)  
Moeller, Jackie - Health, PE (24)  
Paasch, Jolene - Grades 5-6 (20)  
Peterson, Christine - 1st Grade (29)  
Ramsour, Melissa - 4th Grade (2)  
Sic, Nancy E - Music (32)  
Sterup, Amy - Grades 5-6 (2)  
Wacker, Odetta W - Spec Ed (26)  
Wiebold, Leta - Grades 5-6 (17)  
Yount, Peggy J - 2nd Grade (21)

**NORTH LOUP SCOTIA PUBLIC SCHS**

39-0501  
**GREELEY COUNTY**  
HWY 22, BOX 307, SCOTIA 68875-0307  
PHONE: (308) 245-3201  
FAX: (308) 245-9133

Class 3  
Haddix, Gene A - Supt (11)

**HIGH SCHOOL AT SCOTIA**

39-0501-001  
Hwy 22, Box 307, Scotia 68875-0307  
Phone: (308) 245-3201  
FAX: (308) 245-9133

Johnson, Richard L - Principal (31)  
Adam, John D - Business (9)  
Alexander, Laurie M - Eng Lang (2)  
Babcock, Betty - Fam Cn Sci (33)  
Essmen, Leslie - Music (6)  
Flesch, Kelli R - Music (4)  
Flessner, Kimberly A - Math (6)  
Grint, Michelle K - Nat Sci (9)  
Gross, Elizabeth L - Soc Sci (2)  
Haddix, Sheryl L - Title 1 (10)  
Hawley, Jerry L - Nat Sci (4)  
Johnson, Leila M - Librarian (28)  
Mc Laughlin, Caroline - Spec Ed (25)  
Paider, Mary Anne - Eng Lang (7)  
Rakness, Kathleen L - Sec Couns (35)  
Tinkham, Ronald E - Agri (17)  
Wolf, Andrea L - Spec Ed (3)  
Young, Zane Q - Health, PE (9)

**ELEM SCHOOL AT NORTH LOUP**

39-0501-002  
Box 257, North Loup 68859-0257  
Phone: (308) 496-3331  
FAX: (308) 245-9133

Kluthe, Deborah S - Principal (24)  
Adam, Holly A - 2nd Grade (4)  
Boyce, Angela L - 1st Grade (10)  
Flesch, Kelli R - Music (4)  
Geiser, Jodi L - Spec Ed (2)  
Gydesen, Jennifer D - Kdg (9)  
Johnson, Leila M - Librarian (28)

Linke, Linda - 4th Grade (27)  
Linke, Michelle R - 6th Grade (9)  
Marlow, Annice - Title 1 (17)  
Mc Laughlin, Caroline - Spch Path (25)  
Peetz, Jodie - 3rd Grade (14)  
Rakness, Kathleen L - Elem Couns (35)  
Shafer, Connie M - 5th Grade (17)

**NORTH PLATTE PUBLIC SCHOOLS**

56-0001  
**LINCOLN COUNTY**  
301 WEST F, PO BOX 1557, NORTH PLATTE  
69103-1557  
PHONE: (308) 696-3301  
FAX: (308) 535-5300

Class 3

Brochtrup, Paul R - Supt (20)  
Twarling, Dan - Asst Supt (9)  
Beach, Craig - Sp Ed Dir (1)  
Simpson, Stuart - Busns Mgr (1)  
Armstrong, Deborah - Spec Ed (13)  
Bush, Karen - Spch Path (8)  
Cooper, Kim - Pgm Coord (29)  
Culey, Jean - Pgm Coord (23)  
Danielson, Darlene - Spec Ed (1)  
Hansen, Linda - Spch Path (28)  
Harmon, Julie - Teacher (30)  
Harris, Patricia - Spec Ed (14)  
Huebner, Judy E - Psych (37)  
Jergensen, Diane - Spch Path (12)  
Kinzey, Joyce - Pgm Coord (13)  
Klimek, Barbara - Spec Ed (1)  
Mroczek, Dolly - Pgm Coord (17)  
Ruda, Niki - Spch Path (8)  
Saner, Jesse - Spec Ed (1)  
Sexson, Renae - Title 1 (16)  
Vargas-Cain, Lois - Spec Ed (9)  
Vieyra, Christine - Spch Path (8)  
Wardrobe, Carla - Psych (31)

**NORTH PLATTE HIGH SCHOOL**

56-0001-001  
1220 West 2nd, North Platte 69103-1557  
Phone: (308) 535-7105  
FAX: (308) 535-7111

Whitney, James A - Principal (17)  
Ayres, James - Asst Prin (11)  
Reinert, Rich - Asst Prin (33)  
Allberry, Mary - F Lang (18)  
Altig, Delbert - Eng Lang (30)  
Altig, Susan E - Eng Lang (25)  
Anderson, Julie - Business (26)  
Anderson, Kelley - Spec Ed (23)  
Anderson, Linda - Eng Lang (31)  
Bachman, Janice - Music (14)  
Bean, Katie - Eng Lang (1)  
Beeman, Kenneth - Pgm Super (3)  
Beggs, Jon - Soc Sci (24)  
Birch, Patricia - Media Spec (9)  
Bradley, Brett C - Music (11)  
Brown, Wendy - Math (1)  
Brunelle, David - Sch Trans Spec (30)  
Bruner, Thomas J - Sec Couns (27)  
Burkle, Dennis R - Eng Lang (18)  
Casper, Shirley - Soc Sci (28)  
Chromy, Dan - Nat Sci (1)  
Cisneros, Benny J - Spec Ed (18)  
Clark, Coleen C - Eng Lang (18)  
Cooper, David - Math (1)  
Cordell, Patty - Fam Cn Sci (1)  
Danielson, Darlene - Spec Ed (1)  
Donahue, Rachel - Fam Cn Sci (2)  
Elliott, Cynthia - Business (1)  
Eshelman, Tami - Soc Sci (12)  
Fessler, Heidi - Eng Lang (8)  
Forander, Dennis - Soc Sci (13)  
Forsyth, Margaret - Spec Ed (5)  
Foster, Traci - Fam Cn Sci (2)  
Hammond, Keri - Sec Couns (1)  
Hanson, Kelly - F Lang (12)  
Harms, James - Nat Sci (13)  
Hasenauer, Barbara - Business (30)  
Hess, Jeffery A - Nat Sci (17)  
Hirschfeld, Margo J - Eng Lang (18)  
Horst, Mary - Sec Couns (34)  
Howitt, Darrell - Health, PE (1)  
Jahnke, Brian E - Spec Ed (10)  
Johnson, Allen - Math (8)  
Joneson, Brett W - Soc Sci (12)  
Kalblinger, William - Ind Tech (32)  
Kay, Chip - Business (2)  
Kissler, Barbara L - F Lang (18)

(Continued from previous page)

**NORTH PLATTE HIGH SCHOOL**

56-0001-001  
1220 West 2nd, North Platte 69103-1557  
Phone: (308) 535-7105  
FAX: (308) 535-7111

Kramer, Sharon - Spec Ed (17)  
Larsen, Courtney - Spec Ed (2)  
Lehmkuhler, Alan D - Ind Tech (21)  
Lewis, Kathy V - Art (18)  
Livingston, Kirk - Soc Sci (19)  
Marsh, Karen - Music (13)  
Mc Farland, Robert - Nat Sci (33)  
Mikesell, Donna - Math (2)  
Miller, Jean E - Eng Lang (2)  
Miller, Laura - Health, PE (2)  
Mohs, Ronald J - Pgm Coord (34)  
Moore, Daniel - Math (15)  
Murphy, Kerri - F Lang (3)  
Murry, Dennis - Math (8)  
Norgaard, Carol - Eng Lang (26)  
Ochoa, Julian - Nat Sci (12)  
Orcutt, James - Nat Sci (23)  
Peeks, Gordon - Ind Tech (35)  
Pettera, Jolene - Fam Cn Sci (3)  
Polk, Sherry - Eng Lang (22)  
Purdy, Leah - Music (3)  
Ray, Tam - Spec Ed (1)  
Reed, Jason - Ind Tech (10)  
Reinboth, Chris - Eng Lang (32)  
Rice, Todd - Health, PE (2)  
Sandau, Carol - Sec Couns (30)  
Sandau, Jim - Math (20)  
Schmitz, Nancy - Nurse (5)  
Snoozy, Donald - Math (6)  
Sorensen, Jichelle J - Spec Ed (10)  
Sweet, Cathy - Math (1)  
Tatman, Renee - Nat Sci (10)  
Thomas, Dianne - F Lang (1)  
Thompson, Marla - Business (25)  
Thompson, Patricia - Spec Ed (6)  
Vanboening, Steven - Nat Sci (8)  
Wendelin, Denise - Art (1)  
Werkmeister, Casey - Soc Sci (1)  
Wilkinson, Leslie L - Spec Ed (11)  
Winchester, Will S - T & I (5)  
Woodruff, Joy E - F Lang (21)

**ADAMS MIDDLE SCHOOL**

56-0001-002  
1200 S Mc Donald Rd, North Platte  
69103-1557  
Phone: (308) 535-7112  
FAX: (308) 535-5309

Rhodes, Todd - Principal (1)  
Aufdenkamp, Brent - Soc Sci (9)  
Bartlett, Lisa - Fam Cn Sci (2)  
Boucher, Lisa - Elem Couns (3)  
Boyd, Jessica - 6th Grade (2)  
Brouillette, Lori - Eng Lang (3)  
Burke, Valorie - 6th Grade (11)  
Callaghan, Thomas - Health, PE (16)  
Carlson, Uikki - Eng Lang (7)  
Carter, Stephanie - Ind Tech (1)  
Deterding, Teresa - Health, PE (10)  
Drullinger, Darrell - Nat Sci (31)  
Elmshaeuser, Mary - 6th Grade (17)  
Elson, Laurianne - Computer (28)  
Elwood, Ann - Spec Ed (1)  
Erts, Theresa - Sign Lang Interp (22)  
Evans, Jana - Eng Lang (13)  
Fickel, Dawn - Music (3)  
Florke, Debra - Nat Sci (10)  
Frey, Denise - Nat Sci (3)  
Greene, Joanne - Eng Lang (6)  
Gulzow, Deborah - Soc Sci (28)  
Gulzow, Steven - Soc Sci (32)  
Harshbarger, Jeanne - Math (17)  
Hazledine, Linda - Eng Lang (2)  
Henne, Jeff - Ind Tech (2)  
Holmes, Karen - Spec Ed (20)  
Horn, Linda - Soc Sci (11)  
Isom, Roberta - 6th Grade (13)  
Jewell, Cheryl A - Nurse (23)  
Johnston, Jody - 7th Grade (23)  
Kaminski, Sarah - Math (8)  
Kinder, Jannean - Spec Ed (3)  
Klimek, Barbara - Spec Ed (1)  
Knight, Terry - Math (26)  
Lowe, Kathy - Eng Lang (37)

Luke, Linda - Soc Sci (30)  
Malmkar, Karen - Nat Sci (1)  
Mau, Lori - Computer (1)  
Meduna, Nashea - 7th Grade (2)  
Mohrman, Barb - F Lang (2)  
Nielsen, Jennifer - Art (8)  
Obermeier, Mark - Health, PE (30)  
Peterson, Brandon - Nat Sci (3)  
Piccolo, Teresa - Grades 6-8 (18)  
Renninger, Angel - Music (2)  
Riedel, Jennifer - Spec Ed (3)  
Sodawasser, Terry - Eng Lang (5)  
Spiehs, Stephen - Elem Couns (6)  
States, Rebekah - Soc Sci (12)  
Ward, Deloris - Fam Cn Sci (5)  
Weatherly, Lenore - Music (2)  
Wielechowski, Claudette - Librarian (1)  
Wiles, Linda - Math (1)  
Windham, Tanya - Nat Sci (6)  
Wright, Mary - F Lang (9)  
Wroot, Kathy - Art (25)

**MADISON MIDDLE SCHOOL**

56-0001-004  
1400 N Madison, North Platte 69103-1557  
Phone: (308) 535-7126  
FAX: (308) 535-5303

Vanderheiden, Timothy - Principal (7)  
Alexander, Shane M - Ind Tech (2)  
Bachman, Janice - Music (14)  
Brunz, Eric - Nat Sci (2)  
Burns, Dave - Eng Lang (34)  
Byrn, John - Music (5)  
Clancy, Naomi - Soc Sci (2)  
Copper, Christie - Spec Ed (7)  
Cullen, Pam - Art (2)  
Donahue, Rachel - Fam Cn Sci (2)  
Dosland, Cory - Health, PE (7)  
Fickel, Dawn - Grades 6-8 (3)  
Foster, Tiffany - Spec Ed (2)  
Hammond, Tyson - Math (2)  
Hausman, Sherri - Librarian (1)  
Hess, Dawn - Eng Lang (17)  
Hopping, Vicki - Health, PE (26)  
Jahnke, Brian E - Spec Ed (12)  
Jepsen, Marlys E - Spec Ed (16)  
Johnson, Peter - Soc Sci (21)  
Johnson, Tiffany - Eng Lang (11)  
Krull, Rochelle - Nat Sci (10)  
Maassen, Susan - Grades 6-8 (2)  
Mc Nitt, Patricia - 6th Grade (11)  
Oberg, Camille - Math (8)  
Rising, Cindy - Nurse (10)  
Schlager, Jennifer - Sec Couns (9)  
Smith, Dan - Math (2)  
Vieyra, Christine - Spch Path (8)  
Weatherly, Lenore - Music (2)  
Whitney, Daniel - Soc Sci (3)  
Woodruff, Joy E - F Lang (21)

**BUFFALO ELEMENTARY SCHOOL**

56-0001-003  
1600 N Buffalo Bill Ave, North Platte  
69103-1557  
Phone: (308) 535-7130  
FAX: (308) 535-5363

Mc Pherron, Michael - Principal (30)  
Boyle, Sara - 1st Grade (2)  
Burbach, Denise - Curr Spec (30)  
Call, Harmoni - Spec Ed (1)  
Chevalier, Doris - Kdg (7)  
Clements, Sydney J - Kdg (27)  
Darling, Sue - Media Spec (20)  
Deutschman, Robin - 3rd Grade (25)  
Dike, Kara B - Elem Couns (7)  
Foust, Ginger - Spec Ed (24)  
Jordening, Sara J - 5th Grade (28)  
Logan, Lois - Grades Pk-6 (14)  
Mc Carthy, Jane - Spch Path (28)  
Mc Gahan, Sheryl - Music (2)  
Mc Guire, Mike - Health, PE (26)  
Mohs, Ronald J - Health, PE (34)  
Rhodes, Darlene - 5th Grade (1)  
Rickett, Carmen - 2nd Grade (23)  
Rising, Cindy - Nurse (10)  
Schwartz, Deanna - 4th Grade (34)  
Wesslund, Susan - 1st Grade (25)

**CODY ELEMENTARY SCHOOL**

56-0001-005  
2000 W 2nd St, North Platte 69103-1557  
Phone: (308) 535-7132  
FAX: (308) 535-5364

Coviello, Tom P - Principal (1)  
Andre Henn, Weston - 5th Grade (29)  
Awtry, Donna M - 2nd Grade (31)  
Brochtrup, Kathy K - Media Spec (16)  
Call, Harmoni - Spec Ed (1)  
Evans, Susan - Curr Spec (13)  
Fickel, Dawn - Music (3)  
Flanders, Denise - 3rd Grade (21)  
Flanders, Kimberly J - 4th Grade (12)  
Folchert, Dawn - 5th Grade (15)  
Gribble, Amanda - 1st Grade (1)  
Hain, Marilyn - Spec Ed (2)  
Hellbusch, Hannah - Kdg (1)  
Henne, Janet - Spec Ed (2)  
Jahnke, Brian E - Spec Ed (12)  
Jewell, Cheryl A - Nurse (23)  
Kramer, Monica J - Elem Couns (9)  
Lehmkuhler, Melanie - 2nd Grade (24)  
Michaels, Tammy S - Kdg (10)  
Mohs, Margaret - Spch Path (31)  
O'Neill, Allison - Music (3)  
Serrato, Marcia - Spec Ed (18)  
Shotkoski, Joann - 3rd Grade (25)  
Skiles, Duane - Health, PE (28)  
Thompson, Mary - 1st Grade (25)  
Vieyra, Christine - Spch Path (8)  
Walters, Jill - 4th Grade (8)

**EISENHOWER ELEMENTARY SCHOOL**

56-0001-011  
3900 West A St, North Platte 69103-1557  
Phone: (308) 535-7134  
FAX: (308) 535-5365

Alexander, Shane M - Principal (2)  
Spencer, Margaret J - Principal (10)  
Ayres, Angela - Kdg (3)  
Beggs, Carol - 2nd Grade (35)  
Darling, Sue - Media Spec (20)  
Dike, Kara B - Elem Couns (7)  
Engler, Voneta - Spch Path (27)  
Foster, Guyla - 1st Grade (29)  
Froman, Pam - 5th Grade (25)  
Hatch, Laurie - Spec Ed (2)  
Hayes, Andrea - 4th Grade (6)  
Jewell, Cheryl A - Nurse (23)  
Ludwig, Dennis - 3rd Grade (29)  
Mc Clymont, Ellie - Pgm Coord (12)  
Mc Gahan, Sheryl - Music (2)  
Mc Guire, Mike - Health, PE (26)  
Miller, Tamara - Kdg (26)

**HALL SCHOOL**

56-0001-015  
3199 N Studley Rd, North Platte 69101-7577  
Phone: (308) 532-2470  
FAX: (308) 534-5646

Alexander, Shane M - Principal (2)  
Spencer, Margaret J - Principal (10)  
Bailey, Yvonne - 2nd Grade (1)  
Brochtrup, Kathy K - Media Spec (16)  
Dumas, Ernie - Elem Couns (33)  
Hergenrader, Rebecca - 5th Grade (1)  
Lehman, Donna M - Grades 6-7 (1)  
Mc Kain, Sue - Music (1)  
Mohs, Ronald J - Health, PE (34)  
Neels, Karrie C - Kdg (1)  
Nelms, Georgia - 3rd Grade (1)  
Sauer, Collette - 4th Grade (1)  
Srock, Gwendolyn - Spec Ed (1)  
Stahl, Kelley Jo - 4th Grade (1)

**JEFFERSON ELEMENTARY SCHOOL**

56-0001-006  
700 E 3rd St, North Platte 69103-1557  
Phone: (308) 535-7136  
FAX: (308) 535-5366

Mougey, Midge O - Principal (15)  
Aden, Kimberly - Kdg (18)  
Ambrose, Tana - 3rd Grade (12)  
Brogden, Peggy - 4th Grade (19)  
Christmann, Cathy - 1st Grade (8)  
David, Gretchen - 4th Grade (1)

Deatrich, Patricia - 1st Grade (15)  
Dumas, Ernie - Elem Couns (33)  
Feeney, Bonnie - Spec Ed (9)  
Fickel, Dawn - Grades Pk-6 (3)  
Gale, Jan - 1st Grade (21)  
Gertsch, Marie - Sup Courses (6)  
Guenin, Linda - Sup Courses (27)  
Hansen, Jill - 2nd Grade (7)  
Harmon, Julie - Music (30)  
Henderson, Katy - Kdg (3)  
Jergensen, Diane - Spch Path (12)  
Jewell, Cheryl A - Nurse (23)  
Jones, Ann - 3rd Grade (28)  
Luke, Tom - 5th Grade (27)  
Matzke, Ann - Media Spec (1)  
May, Rocky - Health, PE (1)  
Mikoloyck, Eulaila J - 3rd Grade (29)  
Moore, Michelle - 5th Grade (5)  
Morris, Angela - 2nd Grade (1)  
Nalley, Linda - Sign Lang Interp (14)  
Nichols, Jodi - 2nd Grade (1)  
Perry, Debra - 4th Grade (7)  
Rowlands, Karen - 4th Grade (28)  
Rucker, Cynthia - Curr Spec (30)  
Sexson, Renae - Sup Courses (16)  
Strickland, Michelle - 5th Grade (3)  
Sykes, Margaret T - Kdg (12)  
Walz, Kristie - 2nd Grade (18)  
Weaver, Linsey - Spec Ed (2)  
Woodhead, Mark - Health, PE (23)

**LAKE MALONEY SCHOOL**

56-0001-016  
848 E Correction Line Rd, North Platte  
69101-8947  
Phone: (308) 532-9392  
FAX: (308) 534-4371

Parks, Ronald M - Principal (1)  
Brochtrup, Kathy K - Adm Super (16)  
Beisner, Kathy - 1st Grade (1)  
Black, Amy L - Grades 7-8 (1)  
Chapman, Jonelle - Kdg (1)  
Foster, Tara - 4th Grade (1)  
Hof, Brian - Elem Couns (1)  
Leach, Wendy - Grades 5-6 (1)  
Mc Kain, Sue - Music (1)  
Reinholdt, Marion - Spec Ed (1)  
Schmitz, Nancy - Nurse (5)  
Sego, Linda - 2nd Grade (1)  
Stengle, Linda - Health, PE (1)  
Tillman, Pam - 3rd Grade (1)

**LINCOLN ELEMENTARY SCHOOL**

56-0001-007  
200 W 9th St, North Platte 69103-1557  
Phone: (308) 535-7138  
FAX: (308) 535-5367

Proffitt, Glennesia - Principal (1)  
Aurich, Kimberly - 3rd Grade (14)  
Bay, Angela - Spec Ed (2)  
Boyle, Christi M - 1st Grade (20)  
Bryant, Veronica - Sup Courses (2)  
Burbach, Denise - Curr Spec (30)  
Burke, Valorie - Grades Pk-6 (11)  
Darling, Sue - Media Spec (20)  
Deutschman, Dick - 5th Grade (27)  
Dodson, Billie Jo - Kdg (21)  
Engler, Voneta - Spch Path (27)  
Fickel, Dawn - Music (3)  
Furrow, Susan - 3rd Grade (14)  
Grint, Steve - 2nd Grade (30)  
Holscher, Marta - Music (8)  
Jochum, Kris - Spec Ed (8)  
Johnson, Susan - 2nd Grade (26)  
Kramer, Monica J - Elem Couns (9)  
Mc Kain-Dymond, Mary - 1st Grade (28)  
Perry, Joan - Health, PE (1)  
Rising, Cindy - Nurse (10)  
Slack, Sheila J - 4th Grade (11)  
Vermeer, Susan - Kdg (27)  
Volcek, Brenda - 4th Grade (26)  
Volentine, Kristy - Grades Pk-6 (7)

**MC DONALD ELEMENTARY SCHOOL**

56-0001-010  
601 Mc Donald Rd, North Platte 69103-1557  
Phone: (308) 535-7140  
FAX: (308) 535-5368  
Derby, Mary R - Principal (13)

**PUBLIC AND STATE-OPERATED SCHOOLS**

(Continued from previous page)

**MC DONALD ELEMENTARY SCHOOL**

56-0001-010  
601 Mc Donald Rd, North Platte 69103-1557  
Phone: (308) 535-7140  
FAX: (308) 535-5368

- Allberry, Tom - Health, PE (12)
- Altig, Mary Lou - Spec Ed (13)
- Burke, Valorie - Kdg (11)
- Bush, Karen - Spch Path (8)
- Darling, Sue - Media Spec (20)
- Digiovanni, Denise - 4th Grade (8)
- Fickel, Dawn - Music (3)
- Furlong, Allen - 3rd Grade (1)
- Harr, Dimis - 2nd Grade (28)
- Hatch, Laurie - Spec Ed (2)
- Hill, Charity - Kdg (24)
- Holmes, Carla - 4th Grade (5)
- Holscher, Marta - Music (8)
- Knepke, Elizabeth - 1st Grade (19)
- Kocsis, Rosemary - 2nd Grade (8)
- Ludwig, Mary - 5th Grade (29)
- Mc Clymont, Ellie - Pgm Coord (12)
- Mertens, Kim - Kdg (2)
- Misegadis, Marcia - 1st Grade (16)
- Schmitz, Nancy - Nurse (5)
- Vermeer, Kyle - 5th Grade (34)
- Wheeler, Dawn - 3rd Grade (2)
- Ziegler, Margaret - Elem Couns (26)

**OSGOOD ELEMENTARY SCHOOL**

56-0001-012  
495 W State Farm Rd, North Platte 69101-7751  
Phone: (308) 535-7144  
FAX: (308) 535-5369

- Parks, Ronald M - Principal (1)
- Brinkmeyer, Willa - 4th Grade (15)
- Hof, Brian - Elem Couns (1)
- Horne, Susan - 5th Grade (2)
- Hughes, Mary - 2nd Grade (5)
- Johnson, Cynthia - 1st Grade (1)
- Larson, Lynn - 1st Grade (26)
- Lemmer, Karen - 3rd Grade (31)
- Matzke, Ann - Librarian (1)
- May, Rocky - Health, PE (1)
- Mc Carthy, Jane - Spch Path (28)
- Mc Clymont, Ellie - Pgm Coord (12)
- Mc Gahan, Sheryl - Music (2)
- Mc Kain, Sue - Music (1)
- O'Rourke, Jamalee - 2nd Grade (13)
- Saner, Jesse - Spec Ed (1)
- Schmitz, Nancy - Nurse (5)

**WASHINGTON ELEMENTARY SCHOOL**

56-0001-009  
600 W 3rd, North Platte 69103-1557  
Phone: (308) 535-7142  
FAX: (308) 535-5370

- Irish, Matt - Principal (3)
- Allen, Katie - Spec Ed (3)
- Andre-Henn, Krysten - 5th Grade (20)
- Bruck, Nicole - 3rd Grade (3)
- Burford, Kristi - 2nd Grade (11)
- Delgado, Joyce - Spec Ed (1)
- Evans, Susan - Pgm Coord (13)
- Forster, Marian - Spec Ed (22)
- Franken, Cheryl D - Kdg (36)
- Ham, Lynda - 3rd Grade (28)
- Hraben, Arliss - 1st Grade (13)
- Kinnaman, Julie - 2nd Grade (14)
- Licking, Bridget - Health, PE (1)
- Lunkwitz, Mindee - 4th Grade (17)
- Matzke, Ann - Media Spec (1)
- Mc Gahan, Sheryl - Music (2)
- Mohs, Margaret - Spch Path (31)
- O'Neill, Allison - Music (3)
- Opitz, Virginia - 1st Grade (22)
- Rising, Cindy - Nurse (10)
- Thies, Jeanie - Kdg (33)
- Woodill, Diana - 4th Grade (27)
- Ziegler, Margaret - Elem Couns (26)

**THE LEARNING CENTER**

56-0001-013  
1511 W 14th St, North Platte 69103-1557  
Phone: (308) 535-5311  
FAX: (308) 535-5311

- Davis, Joan - Grades 10-12 (26)
- Thomas, Marge - Grades 10-12 (25)

**NORTHWEST PUBLIC SCHOOLS**

40-0082  
**HALL COUNTY**  
2710 N NORTH RD, GRAND ISLAND  
68803-1199  
PHONE: (308) 385-6398  
FAX: (308) 385-6393

Class 3  
Mowinkel, Bill L - Supt (6)

**NORTHWEST HIGH SCHOOL(NCA)**

40-0082-001  
2710 N North Rd, Grand Island 68803-1199  
Phone: (308) 385-6398  
FAX: (308) 385-6393

- Denney, Doyle E - Principal (4)
- Detweiler, Ed - Asst Prin (7)
- Israelson, William - Adm Super (7)
- Allgood, Tony - Art (5)
- Becker, Barbara S - F Lang (15)
- Bombeck, William - Soc Sci (7)
- Brown, Bonnie - Eng Lang (7)
- Brown, Jane M - Pgm Coord (19)
- Caspar, Kristin - Math (7)
- Charron, Craig A - Eng Lang (24)
- Coates, Duane E - Curr Spec (21)
- Coe, Cynthia S - Music (6)
- Colvin, Richard C - Nat Sci (24)
- Doud, Roger - Sec Couns (11)
- Eberhardt, Chris A - Pgm Super (19)
- Edwards, Candace M - Spec Ed (33)
- Gee, David L - Ind Tech (28)
- Glock, Troy - Soc Sci (11)
- Grimes, Nancy G - Spch Path (26)
- Haith, Melanie A - Grades 9-12 (14)
- Hrbek, Brenda - F Lang (1)
- Huls, Barbara K - Business (25)
- Kieselhorst, Linda S - Sec Couns (18)
- Koehn, Timothy C - Math (2)
- Korus, Jeff R - Math (2)
- Lyons, Jerrilynn K - Fam Cn Sci (26)
- Manasil, Michelle K - Spec Ed (18)
- Marron, David J - Grades 9-12 (19)
- Marsh, Pete - Nat Sci (7)
- May, Chris L - Ind Tech (27)
- May, Frances E - Spec Ed (30)
- Mazour, Darbie L - Eng Lang (8)
- Mc Neel, Denise M - Fam Cn Sci (8)
- McNeel, David S - Ind Tech (25)
- Melroy, Alisha A - Eng Lang (2)
- Melson, Karl T - Soc Sci (21)
- Mills, Stan J - Nat Sci (23)
- Moerer, Russ - Soc Sci (7)
- Mohr, George B - Librarian (13)
- Moore, Jeff - Agri (7)
- Moore, Teresa - Spec Ed (7)
- Nebesniak, Patrick - Music (1)
- O'Brien, Denise M - Soc Sci (8)
- Olson, David - Nat Sci (7)
- Paige, Jeffrey - Nat Sci (9)
- Purdy, Annette - Business (9)
- Robinson, Mike - Math (1)
- Rouzee, Diane K - Business (23)
- Rupp, Robert L - Ind Tech (27)
- Ruth, Roberta - F Lang (1)
- Sackschewsky, David - Music (10)
- Samuelson, Lori - Psych (17)
- Shafer, Michael A - Soc Sci (12)
- Sheffield, H Al - Math (29)
- Smith-Coughlin, Denise C - Health, PE (12)
- Spale, Duane E - Health, PE (21)
- Vontz, Jay - Eng Lang (1)
- Ward, Vanessa G - Spec Ed (29)
- Witt, Michael - Eng Lang (7)

**1R ELEMENTARY**

40-0082-003  
3301 W One-R Road, Grand Island 68803-9331  
Phone: (308) 385-6352  
FAX: (308) 385-6358  
Mazour, Scott - Principal (14)  
Boggs, James - Spch Path (32)  
Byerly, Bobbi - 4th Grade (1)  
Chohon, Tammy L - Kdg (1)  
Clement, Jalena - Math (1)  
Coates, Kris - 5th Grade (1)  
Deida, Daniel - Music (1)

- Eirick, Kathleen - Eng Lang (1)
- Follmer, Linda - Spec Ed (8)
- Jurey, Brett - 3rd Grade (1)
- Kavanaugh, Patricia A - Title 1 (1)
- Mc Hargue, Mary C - Psych (4)
- Rupp, Nancy - 1st Grade (1)
- Sybrandts, Brian - Health, PE (1)
- Weitzel, Debra - 2nd Grade (1)
- Zapata, Barbara - Spec Ed (7)
- Zink, Douglas - Nat Sci (1)

**CEDAR HOLLOW SCHOOL**

40-0082-002  
4900 S Engleman Rd, Grand Island 68803-9201  
Phone: (308) 385-6306  
FAX: (308) 385-6308

- Morris, Stephen P - Principal (1)
- Atkins, Linda - Math (1)
- Bills, Bradley J - Health, PE (1)
- Brown, Angela - Math (1)
- Browning, Joan - Music (1)
- Case, Heather R - Computer (1)
- Colvin, Linda M - 1st Grade (1)
- Cushing, David - Nat Sci (1)
- Denman, Catherine M - Psych (20)
- Earll, Marci - Kdg (1)
- Edwards, Candace M - Spec Ed (33)
- Gruener, Karen S - 2nd Grade (1)
- Grupe, Doreen - Kdg (1)
- Hoover, Lola - 4th Grade (1)
- Hopkins, Gale R - Grades 6-8 (1)
- Johnson, Amy - Title 1 (1)
- Leggott, Betty K - 3rd Grade (1)
- Meier, Carol - Eng Lang (1)
- Moeller, Connie - 1st Grade (1)
- Moran, Barbara - Nat Sci (1)
- Retzlaff, Steven A - Soc Sci (1)
- Rupp, Jody - Spec Ed (12)
- Standage, Rhonda I - Spch Path (18)
- Stelk, Loretta - 2nd Grade (1)
- Stetson, Jeannine - 3rd Grade (1)
- Van Zyl, Sandra F - Title 1 (1)
- Ward, Janet - Spec Ed (23)
- Werner, Kolleen - 4th Grade (1)

**CHAPMAN ELEMENTARY SCHOOL**

40-0082-005  
1003 Cady St, PO Box 206, Chapman 68827-0206  
Phone: (308) 986-2215  
FAX: (308) 986-2726

- Vanderhamm, Rahn - Principal (1)
- Boggs, James - Spch Path (32)
- Coates, Lawrence - Psych (33)
- Cochnar, Cindy L - 2nd Grade (1)
- Cochnar, Katherine A - 1st Grade (1)
- Edwards, Candace M - Spec Ed (33)
- Gamblin, Cynthia S - Eng Lang (1)
- Gamblin, Scott - 3rd Grade (1)
- Mc Hargue, Mary C - Psych (4)
- Miller, Scott - Eng Lang (1)
- Musil, Scott - Nat Sci (1)
- Parachini, Jean M - Kdg (1)
- Powell, Nedra G - Spec Ed (19)
- Schmid, Janeen - Music (1)
- Shrewsbury, Cheryl - Media Spec (1)
- Strecker, Tyler - Health, PE (1)
- Wagner, Margaret - 4th Grade (1)

**ST LIBORY ELEMENTARY SCHOOL**

40-0082-004  
435 St Paul Road, St Libory 68872-2817  
Phone: (308) 687-6475  
FAX: (308) 687-6358

- Brandon, Hugh D - Principal (1)
- Davis, Adrianna - Nat Sci (1)
- Davis, Kelly - Grades 5-8 (1)
- Eckstrom, Cheryl - Spec Ed (28)
- Fitch, Ferrall Y - Grades 5-8 (1)
- Goodall, Martha M - 3rd Grade (1)
- Grimes, Nancy G - Spch Path (26)
- Husted, Lester G - Psych (31)
- Mc Cray, Kathy M - 2nd Grade (1)
- McKnight, Linda - Eng Lang (1)
- Rempe, Vernon F - Spec Ed (29)
- Stenike, Patricia - Soc Sci (1)
- Wissing, Tami - 1st Grade (1)

**NORTH PLATTE PUBLIC SCHOOLS 87**



**OAKLAND CRAIG PUBLIC SCHOOLS**

11-0014  
**BURT COUNTY**  
309 N DAVIS, OAKLAND 68045-1105  
PHONE: (402) 685-5661  
FAX: (402) 685-5697

Class 3  
Jones, David - Supt (18)

**OAKLAND CRAIG SENIOR HIGH**

11-0014-001  
309 N Davis, Oakland 68045-1105  
Phone: (402) 685-5661  
FAX: (402) 685-5697

- Apple, Michael - Principal (5)
- Anderson, Catherine - Health, PE (14)
- Art, Kristi - Spec Ed (10)
- Blanc, Cynthia - Music (27)
- Brand, Gerald - Nat Sci (6)
- Case, Michelle - Spec Ed (9)
- Droeschler, Rusty - Math (18)
- Frank, Lorrie - Eng Lang (7)
- Guenther, Nancy - Eng Lang (5)
- Johnson, Barry - Soc Sci (6)
- Johnson, Bryan - Music (30)
- Johnson, Candace - Sec Couns (29)
- Kreikemeier, Bonnie - Computer (1)
- Lierman, Nancy - Eng Lang (1)
- Lundquist, Karl - F Lang (5)
- Magnusson, Joan - Librarian (17)
- Miller, Jeffrey - Soc Sci (1)
- Nelson, Merritt - Art (18)
- Penke, Kylie - Nat Sci (2)
- Rexroad, Marc A - Math (12)
- Schernikau, Mark - Ind Tech (20)
- Selk, Michael - Soc Sci (9)
- Tenney, Marilyn - Art (18)
- Weborg, Darlene - Spec Ed (3)
- Wingert, Sheryl - Fam Cn Sci (30)

**OAKLAND CRAIG JUNIOR HIGH**

11-0014-002  
309 N Davis, Oakland 68045-1105  
Phone: (402) 685-5661  
FAX: (402) 685-5697

- Apple, Michael - Principal (5)
- Anderson, Catherine - Health, PE (14)
- Blanc, Cynthia - Music (27)
- Frank, Lorrie - Eng Lang (7)
- Johnson, Bryan - Music (30)
- Johnson, Candace - Sec Couns (29)
- Kreikemeier, Bonnie - Computer (1)
- Magnusson, Joan - Librarian (17)
- Nelson, Merritt - Math (9)
- Penke, Kylie - Nat Sci (2)
- Reinert, Kristina - Spec Ed (11)
- Schernikau, Mark - T & I (20)
- Selk, Michael - Soc Sci (9)
- Tenney, Marilyn - Art (18)
- Wingert, Sheryl - Nat Sci (30)

**OAKLAND CRAIG ELEMENTARY**

11-0014-003  
400 N Brewster Ave, Oakland 68045-1105  
Phone: (402) 685-5631  
FAX: (402) 685-6734

- Holys, John P - Principal (1)
- Anderson, Catherine - Health, PE (14)
- Anderson, Dawn - Title 1 (25)
- Blanc, Cynthia - Music (27)
- Case, Tammy - 2nd Grade (22)
- Frahm, Sandy - 5th Grade (17)
- Hagedorn, Lana - 2nd Grade (3)
- Hodges, Tyler - 6th Grade (1)
- Johnson, Barry - Health, PE (6)
- Johnson, Bryan - Music (30)
- Johnson, Kristin - Kdg (4)
- Loftis, Sharon - 3rd Grade (10)
- Magnusson, Joan - Librarian (17)
- Meyer, Aaron - 6th Grade (9)
- Meyer, Tawnya - Kdg (6)
- Nelson, Vanessa - 3rd Grade (14)
- Reinert, Kristina - Spec Ed (11)
- Rennerfeldt, Kathy - 5th Grade (30)
- Rogers, Teresa - 4th Grade (24)

**88 OAKLAND CRAIG PUBLIC SCHOOLS**

(Continued from previous page)

**OAKLAND CRAIG ELEMENTARY**

11-0014-003  
400 N Brewster Ave, Oakland 68045-1105  
Phone: (402) 685-5631  
FAX: (402) 685-6734  
Shelley, Karla - 1st Grade (14)  
Sjut, Renee - Spec Ed (6)  
Tenney, Marilyn - Art (18)  
Wonka, Nancy - 1st Grade (21)

**OGALLALA PUBLIC SCHOOLS**

**51-0001**  
**KEITH COUNTY**  
**205 E 6TH ST, OGALLALA 69153-2245**  
**PHONE: (308) 284-4060**  
**FAX: (308) 284-3981**  
Class 3  
Lillis, Tucker - Supt (2)

**OGALLALA HIGH SCHOOL(NCA)**

51-0001-001  
602 East G, Ogallala 69153-2245  
Phone: (308) 284-4029  
FAX: (308) 284-3869  
Hadden, Dan - Principal (1)  
Shoff, Michael - Asst Prin (2)  
Skinner, Pat - Adm Coord (24)  
Armstrong, Nancy - Curr Spec (17)  
Ayres, James E - Math (40)  
Baker, Jack L - Soc Sci (41)  
Boldt Reiff, Erin - Psych (3)  
Cerny, Allen - Art (33)  
Cleveland, Marilyn - Spec Ed (21)  
Cumming, Mary - Sec Couns (7)  
Diaz, Cathleen - Drama/theat (27)  
Dobson, Daniel - Music (16)  
Docekal, Richard - Eng Lang (29)  
Fetters, Troy - Eng Lang (18)  
Fruit, Shane - Soc Sci (18)  
Glenn, James - Grades 9-12 (4)  
Hanson, Howard A - Ind Tech (2)  
Havenridge, Michelle - Nat Sci (5)  
Iwan, Sandy - Librarian (15)  
Kennedy, Laurel - Math (24)  
Koperski, Janet - Spec Ed (6)  
Lindauer, Janean D - Math (13)  
Mason, John - Eng Lang (22)  
Mc Artor, Michael - Sec Couns (4)  
Mestl, Kim - F Lang (9)  
Morrell, Vickie - Fam Cn Sci (1)  
Moyer, Clayton - Music (6)  
Negley, Tiffany - Spec Ed (7)  
O'Neil, John - Ind Tech (1)  
Rhoades, Michelle - Spec Ed (7)  
Ring, Deanne - Math (27)  
Sarchet, Michael - Soc Sci (27)  
Schlichtemeier, Shari - Business (8)  
Schroeder, Eugene L - Ind Tech (25)  
Schulz, Mindy - Nat Sci (26)  
Voycheska, Bart - Health, PE (22)  
Westmore, Darla - Nurse (19)  
Wrage, John M - Health, PE (12)  
York, John - Nat Sci (2)  
Zimmerman, Rosa - F Lang (14)

**OGALLALA MIDDLE SCHOOL(NCA)**

51-0001-002  
205 E 6th St, Ogallala 69153-2245  
Phone: (308) 284-4478  
FAX: (308) 284-8129  
Carpenter, Dave - Principal (1)  
Skinner, Pat - Adm Coord (24)  
Alves, John - Soc Sci (16)  
Armstrong, Nancy - Curr Spec (17)  
Boldt Reiff, Erin - Psych (3)  
Bonsall, Brady - Health, PE (6)  
Brandt, Barbara - Librarian (17)  
Bryant, Sheri A - Soc Sci (13)  
Catin, Danel - Health, PE (9)  
Cleveland, Marilyn - Spec Ed (21)  
Combs-Halligan, Cathy - Nat Sci (14)  
Detuerk, Dixie - Eng Lang (19)  
Dobson, Daniel - Music (16)  
Headley, Stacey - Spec Ed (10)  
Holechek, Rose L - Elem Couns (23)  
Johnson, Cynthia - Math (16)  
Kemp, Jeanine - Fam Cn Sci (6)

Lanka, Jana - Eng Lang (17)  
Lee, Richard - Computer (9)  
Mestl, Kim - F Lang (9)  
Moyer, Clayton - Music (6)  
Schlichtemeier, Jeff - Nat Sci (18)  
Schulz, Patricia - Art (24)  
Streff, Lisa - Spec Ed (9)  
Teaford, Joanne - Eng Lang (20)  
Tuttle, Rozanne - Health, PE (10)  
Westmore, Darla - Nurse (19)

**PRAIRIE VIEW ELEMENTARY(NCA)**

51-0001-005  
801 East O St, Ogallala 69153-2245  
Phone: (308) 284-6087  
FAX: (308) 284-3839  
Brown, Jo - Principal (5)  
Jeffres, Jim - Principal (17)  
Skinner, Pat - Adm Coord (24)  
Armstrong, Betty - Media Spec (25)  
Armstrong, Nancy - Curr Spec (17)  
Behrends, Stephanie - 3rd Grade (16)  
Block, Linda - Grades 7-9 (29)  
Boldt Reiff, Erin - Psych (3)  
Bricker, Shelly - 4th Grade (14)  
Cleveland, Marilyn - Spec Ed (21)  
Cottrell, Mary Sue - 3rd Grade (13)  
Dobson, Daniel - Music (16)  
England, Sue - 3rd Grade (26)  
Fruit, Taine - 5th Grade (12)  
Glenn, Dorothy - 4th Grade (16)  
Jensen, Mary - 5th Grade (11)  
Jollensten, Lynda - 5th Grade (30)  
Kammerer, Janette - Music (6)  
Lee, Wanda - Elem Couns (6)  
Morgan, Steve - Health, PE (36)  
Westmore, Darla - Nurse (19)  
Williams, Julie - Spec Ed (25)  
Wolford, Michelle - Spec Ed (2)  
Wykert, Carrie - 4th Grade (9)

**PROGRESS ELEMENTARY(NCA)**

51-0001-004  
601 West B St, Ogallala 69153-2245  
Phone: (308) 284-3921  
FAX: (308) 284-2937  
Brown, Jo - Principal (5)  
Jeffres, Jim - Principal (17)  
Skinner, Pat - Adm Coord (24)  
Armstrong, Betty - Librarian (25)  
Armstrong, Nancy - Curr Spec (17)  
Barent, Barbara - Grades 5-8 (38)  
Boldt Reiff, Erin - Psych (3)  
Cleveland, Marilyn - Spec Ed (21)  
Foy, Mary Kay - 2nd Grade (21)  
Hudson, Linda - 2nd Grade (28)  
Kramer, Terry - Health, PE (26)  
Lee, Wanda - Elem Couns (6)  
Lempke, Mary - Music (2)  
Max, Jill - Spec Ed (5)  
Mc Bride, Pam - 2nd Grade (27)  
Pochon, Dale - 2nd Grade (28)  
Poppe, Lori - 1st Grade (18)  
Roche, Cheryl - 1st Grade (4)  
Schroder, Beverly - 1st Grade (4)  
Sjuts, Tara - 1st Grade (1)  
Westmore, Darla - Nurse (19)

**WEST 5TH ELEMENTARY(NCA)**

51-0001-003  
500 West H, Ogallala 69153-2245  
Phone: (308) 284-3866  
FAX: (308) 284-2910  
Brown, Jo - Principal (5)  
Jeffres, Jim - Principal (17)  
Skinner, Pat - Adm Coord (24)  
Armour, Dianne - Spec Ed (30)  
Armstrong, Betty - Librarian (25)  
Armstrong, Nancy - Curr Spec (17)  
Billings, Karen - Kdg (15)  
Boldt Reiff, Erin - Psych (3)  
Cleveland, Marilyn - Spec Ed (21)  
Fisher, Erin - Kdg (10)  
Heilman, Mindy - Kdg (1)  
Kramer, Terry - Health, PE (26)  
Lee, Wanda - Elem Couns (6)  
Lempke, Mary - Music (2)  
Orth, Heather - Kdg (4)  
Westmore, Darla - Nurse (19)

**PUBLIC AND STATE-OPERATED SCHOOLS**

**KEYSTONE SCHOOL**

51-0001-006  
420 Jefferson St, Box 110, Keystone  
69144-0110  
Phone: (308) 726-2501  
FAX: (308) 726-3642  
Grafford, Kathryn S - Head Teach (1)  
Auwerda, Patricia - Grades Pk-8 (1)

**OMAHA PUBLIC SCHOOLS**

**28-0001**  
**DOUGLAS COUNTY**  
**3215 CUMING ST, OMAHA 68131-2024**  
**PHONE: (402) 557-2222**  
**FAX: (402) 557-2019**

Class 5  
Mackiel, John J - Supt (35)  
Bartee, Jerry M - Asst Supt (26)  
Harvey, Thomas L - Asst Supt (40)  
Hodges, Sandra - Asst Supt (31)  
Mullen, Janelle K - Asst Supt (30)  
Pool, Dennis L - Asst Supt (10)  
Allen, Julia K - Sp Ed Dir (32)  
Chalupa, Nancy - Head Teach (11)  
Allen, Jennifer L - Adm Super (8)  
Bond, Nancy J - Adm Super (18)  
Brock, Stephen - Adm Super (15)  
Danenhauer, Robert A - Adm Super (2)  
Deporte, Pamela - Adm Super (26)  
Fischer, Angela - Adm Super (12)  
Formanack, Gail M - Adm Super (22)  
Gallagher, Pamela J - Adm Super (26)  
Harrington, James M - Adm Super (24)  
Huerta, Veronica A - Adm Super (15)  
Hultman, Donna M - Adm Super (24)  
Johnson, Michelle A - Adm Super (21)  
Johnston, Susanna - Adm Super (31)  
Kazor, Walter L - Adm Super (16)  
Lefebvre, Judith L - Adm Super (27)  
Lisko, David J - Adm Super (30)  
Lowndes, Thomas - Adm Super (21)  
Mausbach, Ann T - Adm Super (2)  
Mayberger, Susan - Adm Super (9)  
McMillion, Leslie A - Adm Super (21)  
Moran, Sharon C - Adm Super (19)  
Murray, Cheryl S - Adm Super (19)  
Nelson, Steven L - Adm Super (35)  
Noerlinger, Carla J - Adm Super (31)  
Payne, Harris C - Adm Super (28)  
Spellman, Kenneth - Adm Super (14)  
Spencer-May, Karen M - Adm Super (28)  
Sullivan, Kathleen L - Adm Super (35)  
Tessin, Mary K - Adm Super (28)  
Wernsman, Teresa L - Adm Super (14)  
Wise, Rachel S - Adm Super (11)  
Woods, Ivory J - Adm Super (32)  
Dacus, Minnie R - Adm Coord (32)  
Galusha, Wesley J - Adm Coord (23)  
Naylor, Margaret M - Adm Coord (28)  
Nero, Collette L - Adm Coord (7)  
Norris, Theresa - Adm Coord (22)  
Patton, David J - Adm Coord (7)  
Perkins, Jocelyn C - Adm Coord (17)  
Standish, Elizabeth W - Adm Coord (9)  
Todd, Claudianna - Adm Coord (23)  
Virant, Edward C - Adm Coord (17)  
Beglin, Cynthia S - Adm Asst (28)  
Bender, Therese A - Adm Asst (31)  
Browne, Matilda L - Adm Asst (35)  
Buchholz, Nathan R - Adm Asst (5)  
Clarke, Wanda M - Adm Asst (22)  
Goesser, Deeann R - Adm Asst (27)  
Hamilton, Timothy R - Adm Asst (8)  
Higginson, Susan B - Adm Asst (26)  
Huber, Germaine W - Adm Asst (15)  
Irby, Cynthia J - Adm Asst (11)  
Knutzen-Peatrow, Paula D - Adm Asst (14)  
Kocsis, Terry J - Adm Asst (20)  
Ladd, Darnisha D - Adm Asst (6)  
Loftus, Marianne F - Adm Asst (24)  
Lohmeier, Richard D - Adm Asst (6)  
Lucas-Richt, Cara A - Adm Asst (3)  
Maher, Stephen F - Adm Asst (31)  
McLaughlin, Heather K - Adm Asst (12)  
Murtaugh, Kerri L - Adm Asst (9)  
Nelson, Malory - Adm Asst (5)  
Perry, Bonnie J - Adm Asst (31)  
Ray, Matthew J - Adm Asst (10)  
Regan, Nicole A - Adm Asst (13)  
Slobodnik, Tracy P - Admin Asst (21)  
Solomon, Katherine J - Admin Asst (23)  
Stiverson, Mary E - Admin Asst (22)  
Svendsen, Cynthia J - Admin Asst (8)  
Temple, Eloise - Admin Asst (27)  
Torrez, Joe - Admin Asst (18)  
Walker, Tamika S - Admin Asst (10)  
Westbrook, Gary T - Admin Asst (7)  
Aden, Susan J - Pgm Coord (16)  
Anderson, Darlene - Sch Trans Spec (27)  
Arthur, Jilla M - Sup Courses (26)  
Balcetus, Nancy M - Sup Courses (25)  
Barnhard, Cynthia M - Sup Courses (16)  
Bauerly, Sue M - Pgm Coord (8)  
Baumann, Cynthia L - Pgm Coord (6)  
Baxter, Stormie - Sch Trans Spec (3)  
Becker, Barbara J - Pgm Coord (2)  
Bednarz, Judy K - Curr Spec (34)  
Bengier, Donald J - Pgm Coord (7)  
Berke, Nicole L - Sch Trans Spec (2)  
Boyle, Kathleen M - Psych (3)  
Breci, Jodi L - Psych (3)  
Brown, Charles D - Psych (3)  
Burkhalter-Mich, Colette - Pgm Coord (25)  
Carruthers, Constance - High Ability Ed (17)  
Carson, Susan F - High Ability Ed (26)  
Carter, Paul M - Social Wkr (28)  
Chambers, Daniel C - Spec Ed (4)  
Chatfield, Laura A - Spch Path (8)  
Chism, Kanyon N - Pgm Coord (5)  
Coburn, Paula S - Psych (17)  
Collins, Shari M - High Ability Ed (6)  
Coltrane, Connie J - Pgm Coord (17)  
Cox, Tarina M - Pgm Coord (5)  
Cunningham, Carrie - Pgm Coord (13)  
Cunningham, James L - Pgm Coord (8)  
Day, Sandra K - Pgm Coord (22)  
Degroot, Patricia M - High Ability Ed (12)  
Dold, Francine M - Pgm Coord (1)  
Drobny, Jennifer M - Psych (5)  
Fahey, Colleen S - Spec Ed (16)  
Finley, Patricia E - High Ability Ed (22)  
Friedenbach, Heidi L - Sch Trans Spec (2)  
Friedlander, Pamela S - High Ability Ed (7)  
Frisbie, Sherri - Spec Ed (26)  
Frohm, Judy A - Sup Courses (28)  
Gaillard-Corcor, Janet E - Psych (19)  
Gamble, Patricia C - Pgm Coord (18)  
Garnett, Marcella J - Psych (11)  
Gearhart, Nancy I - High Ability Ed (18)  
Gibb, Linda M - Sup Courses (26)  
Gibbons, Jennifer L - High Ability Ed (5)  
Gile, Breanna N - Psych (1)  
Gillespie, Marci D - Psych (5)  
Gill-Glover, Katrina M - Psych (7)  
Grant, James E - Spec Ed (5)  
Gray, Steven S - Pgm Coord (22)  
Grice, Carolyn L - Social Wkr (30)  
Gustin, Amanda L - Sch Trans Spec (3)  
Hadley, Cathy A - Sup Courses (10)  
Hall, Shawn D - Curr Spec (13)  
Hamilton, Verla R - Spec Ed (29)  
Hansen, Sally J - Curr Spec (22)  
Heil, Karen S - Psych (15)  
Herdzina, Vickie L - Pgm Coord (16)  
Hesser, Kyle - Psych (3)  
Hirsch, Amanda J - Psych (1)  
Hobza, Sharon K - Pgm Coord (28)  
Hoffman, Timothy L - Pgm Coord (1)  
Holcomb, Mary Jean - Social Wkr (37)  
Holmstedt, Phyllis S - Sup Courses (34)  
Honig, Krista C - Spch Path (7)  
Hoogstraal, Julie T - Curr Spec (15)  
Hoover Schultz, Barbara J - High Ability Ed (4)  
Howard, Ruth - Sup Courses (17)  
Hurlless, Joyce A - Spec Ed (19)  
Jareske, Michelle M - Pgm Coord (16)  
Johnson, Kristin N - High Ability Ed (6)  
Keller, Naomi R - Pgm Coord (28)  
Koch, Shari - Pgm Super (13)  
Konopik, Marlene D - Spec Ed (17)  
Korth, Christine A - Spec Ed (9)  
Kovar, Marie B - Psych (5)  
Lampman, Ben P - Pgm Coord (14)  
Larock, Jessica L - Spch Path (1)  
Lempke, Mary J - Nurse (14)  
Leverly, Sean P - Pgm Coord (7)  
Lukas, Cecily A - Spch Path (9)  
Madich, Candace - Curr Spec (35)  
Maestas, Lori A - Spec Ed (14)  
Mahrt, Nancy L - Sup Courses (15)  
Maldonado-Mance, Tami L - Curr Spec (2)



**OMAHA PUBLIC SCHOOLS**

**28-0001**  
**DOUGLAS COUNTY**  
**3215 CUMING ST, OMAHA 68131-2024**  
**PHONE: (402) 557-2222**  
**FAX: (402) 557-2019**

Class 5

(Continued from previous page)  
 Martinelli, Christine M - Psych (3)  
 Mathews, Laura M - Sup Courses (8)  
 Matt, Shellie R - Psych (1)  
 McClure, Kathryn R - Curr Spec (11)  
 McFadden, Janet - High Ability Ed (16)  
 McLaughlin, Sean - Psych (3)  
 McGuire, Elizabeth A - Curr Spec (5)  
 McMenaminy, Kimberly J - Social Wkr (18)  
 Mikkelsen, Jennifer B - Curr Spec (10)  
 Miller, Roddie J - Social Wkr (9)  
 Moreano, Rachael W - Spec Ed (4)  
 Muehnbauer, Suzanne F - High Ability Ed (10)  
 Murphy, Ranae L - Psych (24)  
 Musil, James P - Pgm Coord (13)  
 Nekola, Lori M - Curr Spec (9)  
 Nelson, Kimberly H - Psych (4)  
 Neve, Marie C - Sup Courses (18)  
 Nichols, Chad E - Psych (3)  
 O'Brien, Mary - Spec Ed (8)  
 Obrist, Harold J - Sch Trans Spec (13)  
 O'Melia, Bridget L - Pgm Coord (9)  
 O'Neill, Ann M - Spch Path (17)  
 Owens, Susan P - Sup Courses (25)  
 Parsons, Andrea L - Spch Path (2)  
 Pavlik, David E - Pgm Coord (32)  
 Pederson, Rhonda L - Curr Spec (12)  
 Perry, Erin E - Pgm Coord (9)  
 Peterson, Anthony R - Spec Ed (20)  
 Peterson, Janie R - High Ability Ed (32)  
 Piechota, Kami L - Pgm Coord (8)  
 Porter, Victoria J - Psych (14)  
 Price, Angela L - Psych (4)  
 Proksel, Renee E - Sch Trans Spec (10)  
 Rahe, Sandra J - Psych (16)  
 Ramaekers, Keri K - Psych (3)  
 Reinsch, Kristi A - Curr Spec (16)  
 Relford, Gerald - Pgm Coord (27)  
 Ronning, Laura L - Psych (6)  
 Rosman-Webber, Debra J - Psych (15)  
 Ruhl, Tina M - Spch Path (6)  
 Schaben, Chris J - Curr Spec (7)  
 Scheinost, Susanne C - Sch Trans Spec (23)  
 Schiel, Connie S - Pgm Coord (6)  
 Schlegelmilch, Mary T - Pgm Coord (8)  
 Schovanec, Valerie A - Pgm Coord (5)  
 Schroeder, Melissa J - Curr Spec (14)  
 Schubert, Jutta - High Ability Ed (33)  
 Schubert, Kimberly R - Sup Courses (8)  
 Schultz, John J - Pgm Coord (9)  
 Schumann, Sherri A - High Ability Ed (2)  
 Shively, Mark A - Sch Trans Spec (28)  
 Shonkwiler, Kathleen J - Spec Ed (25)  
 Smay, Jeanne - Pgm Super (1)  
 Smith, Katherine J - Spch Path (2)  
 Sonnichsen, Joel D - Psych (3)  
 Sparks, Cheryl L - Curr Spec (8)  
 Spiegel, Tiffany M - Pgm Coord (4)  
 Spomer, Marie C - High Ability Ed (12)  
 Starmer, Kylee D - Pgm Coord (5)  
 Stenger, Charisse M - Psych (4)  
 Stone, Michelle R - Psych (7)  
 Suing, Janet S - Sup Courses (16)  
 Tabor, Loretta A - Sup Courses (10)  
 Tiedeman, Cynthia V - Nurse (14)  
 Turnquist, Antoinette E - Pgm Super (42)  
 Urban, Michelle A - Curr Spec (9)  
 Utterback, Lisa A - Pgm Coord (8)  
 Vojtech, Jeffrey L - High Ability Ed (24)  
 Warner, Christina M - Curr Spec (14)  
 Watson, James R - Pgm Coord (3)  
 Weinstein, Melany A - Pgm Coord (12)  
 Wells, Beth S - Psych (14)  
 Wells, Stephanie E - Curr Spec (3)  
 Wiehe, Jennifer N - Psych (12)  
 Wise, Janna S - Pgm Coord (19)  
 Wise, Mary L - Pgm Coord (12)  
 Witte, Jason L - Psych (2)  
 Woerman, Gale R - Sup Courses (13)  
 Word, Rebecca A - Psych (3)  
 Wurth, Shelly R - Pgm Coord (3)

**BENSON HIGH SCHOOL(NCA)**

28-0001-001  
 5120 Maple St, Omaha 68104-3599  
 Phone: (402) 557-3000  
 FAX: (402) 557-3039

Dale, Lisa K - Principal (30)  
 Moore, Boris C - Asst Prin (11)  
 Szynskie, Francis D - Asst Prin (18)  
 Talbott, Jeaneen K - Asst Prin (16)  
 Andersen, Nicole L - Spec Ed (1)  
 Armbeck-Hughes, Catherine - Spec Ed (6)  
 Baltensperger, Robert D - Ind Tech (3)  
 Barratt, Kevin K - Eng Lang (3)  
 Behrens, Shaun T - Soc Sci (6)  
 Beine, Robin D - Eng Lang (13)  
 Bessman, Elizabeth E - Math (7)  
 Bierce, Larry G - Eng Lang (4)  
 Burke, Chris M - Ind Tech (5)  
 Carr, Sharon A - Art (8)  
 Cerra, Amy K - Art (1)  
 Cerveny, Tyler - Health, PE (3)  
 Chvatal, Mary E - Soc Sci (14)  
 Cook, Jennifer A - Math (2)  
 Coulter, Jason M - Math (1)  
 Croisant, Suzanne M - Eng Lang (9)  
 Crouch, Chad M - Art (11)  
 Cunningham, Tawnia N - Eng Lang (1)  
 Curran, Thomas - Business (3)  
 Davis, Kristen M - Spec Ed (2)  
 Diprima, Marilou P - Spec Ed (15)  
 Draney, Bruce - Spec Ed (3)  
 Duggan, Michael P - Spec Ed (1)  
 Earnhardt, James E - Nat Sci (8)  
 Ediger, James P - F Lang (8)  
 Elliott, Carol A - Fam Cn Sci (4)  
 Erikson, Rochelle L - Eng Lang (5)  
 Falcon, Daniel G - Grades 9-12 (8)  
 Fouts, Mary C - Soc Sci (1)  
 Gatzemeyer, Deana D - Nat Sci (3)  
 Gauff-Johnson, Myrlan M - Spec Ed (17)  
 Gilman Martinez, Larue A - F Lang (3)  
 Gochenour, Rene L - Business (1)  
 Gomez-Perdices, Irene - F Lang (1)  
 Hagen, Marcelle C - Sec Couns (10)  
 Hansen-Rutz, Lynne C - Art (6)  
 Head, Barbara A - Spec Ed (29)  
 Helmick, Lisa A - Pgm Coord (19)  
 Henningsen, Mary K - Nurse (4)  
 Heuert, Adam J - Eng Lang (6)  
 Hood, Richard E - Pgm Coord (29)  
 Horton, Candace A - Nat Sci (5)  
 Jensen, Susan M - Soc Sci (9)  
 Johnson, Joseph W - Spec Ed (2)  
 Johnson, Kevin M - Math (5)  
 Johnson, Nettie H - Nat Sci (2)  
 Lannan, Gaye - Sec Couns (14)  
 Lawson, Hugh - Math (13)  
 Leonard, Erin C - Eng Lang (1)  
 Marcum, Scott A - Soc Sci (32)  
 McCracken, Nathaniel - Math (8)  
 McGinty, Scott E - Pgm Coord (30)  
 Meier, Mark A - Health, PE (12)  
 Misfeldt, Mark G - Music (5)  
 Morris, Scott B - Spec Ed (1)  
 Mulry, Joan F - ESL (9)  
 Murcia, Christine K - Spec Ed (2)  
 Neurath, Rachel A - Math (10)  
 Newton, Thomas D - Nat Sci (2)  
 Nichols, John L - Spec Ed (31)  
 Olson, Shelby M - Eng Lang (6)  
 O'Neill-Heavey, Rebecca J - Sec Couns (5)  
 Paris, Debra J - Librarian (24)  
 Patterson, Astra - Art (30)  
 Perone, Jonathan C - Health, PE (1)  
 Perry, Michael W - Nat Sci (11)  
 Pitzl, Jennifer L - Nat Sci (2)  
 Porter, Kathleen M - Health, PE (24)  
 Puv, Mark - Health, PE (12)  
 Reeves, Kyle J - Business (3)  
 Rhine, Jason T - Nat Sci (1)  
 Roberts, Laraine K - Sec Couns (25)  
 Rohlfing, Charles - Sec Couns (3)  
 Rouse, Randy D - Business (3)  
 Ruiz-Lama, Angel A - F Lang (2)  
 Sabag-Mauer, Donna M - Pgm Coord (12)  
 Schlegel, Gregory L - Nat Sci (1)  
 Schumacher, Minda J - Eng Lang (7)  
 Sekle, Abby M - Nat Sci (1)  
 Shamburg, Janet L - Fam Cn Sci (4)  
 Simon, Kristi E - Health, PE (9)  
 Simonenko, Irene A - ESL (6)  
 Siner, Meredith J - Soc Sci (4)

Stober, Jeremy M - Music (1)  
 Tapp, Alonzo W - Soc Sci (22)  
 Terbeest, Belinda J - Business (3)  
 Thomas, Diana L - Pgm Coord (14)  
 Towey, Ronda R - Fam Cn Sci (3)  
 Troy, Sandra J - Spch Path (1)  
 Van Peer, Fred - Grades 9-12 (15)  
 Vazzano, Paula A - Eng Lang (18)  
 Wagner, Valerie A - Soc Sci (15)  
 Walton, Justine M - Eng Lang (2)  
 Weber, Curtis M - Soc Sci (5)  
 Weeks, Jeanne - Eng Lang (17)  
 Wichman, Matthew B - Ind Tech (3)  
 Winbinger, Beth A - Spec Ed (2)  
 Wittry, Jennifer L - Math (5)  
 Woodworth, Robert W - Health, PE (24)  
 Wright, Keren E - ESL (2)  
 Zanders, Janet L - Pgm Coord (15)  
 Zegelis, Jerred R - Eng Lang (5)  
 Ziemba, Elizabeth L - Sec Couns (25)  
 Zinn, Annie F - Spec Ed (4)

**BLACKBURN SENIOR HIGH PROGRAM**

28-0001-045  
 2606 Hamilton, Omaha 68131-1640  
 Phone: (402) 344-3385  
 FAX: (402) 344-3724

Bang, Maria E - Pgm Coord (10)  
 Bentley, Melba J - Fam Cn Sci (9)  
 Brooks, Thomas H - Pgm Coord (7)  
 Chamberlain, Levetta A - Business (24)  
 Colling, Lawrence D - Health, PE (10)  
 Cotten, Barbara - Sec Couns (2)  
 Defrank, Kenneth E - Pgm Coord (1)  
 Eisenman, Shelley O - Spec Ed (12)  
 Farmer, Connie L - Art (27)  
 Gill, Regina I - Spec Ed (1)  
 Hammer, Linda E - Math (38)  
 Hawley, Thomas J - Soc Sci (30)  
 Herringer, Richard L - Nat Sci (4)  
 Houston, Michael V - Spch Path (11)  
 Hruska, John E - Ind Tech (5)  
 Huggenberger, Amber D - ESL (2)  
 Jackson, Michaela M - Pgm Coord (8)  
 Kennedy, Jodie L - Spec Ed (1)  
 Lazure, Thomas J - Business (22)  
 Learch, Jennifer E - Sec Couns (10)  
 Lockard, Francine L - Nurse (1)  
 Machmuller, Jan M - Eng Lang (9)  
 Maille, Rita C - Eng Lang (7)  
 Maslonka, Brandon C - Eng Lang (2)  
 Morris, April L - Health, PE (3)  
 Nelson, Cathy S - Curr Spec (4)  
 Nesselrotte, Bonnie B - Spec Ed (8)  
 O'Keefe, Susan M - Math (4)  
 Rampey Biniamow, Nancy R - Nat Sci (5)  
 Stark, Vicki R - Pgm Coord (9)  
 Thompson, Sheila J - Soc Sci (23)  
 Walker-Dombeck, Dorothy M - Spec Ed (3)  
 West, Sterling L - Eng Lang (5)  
 Wheeler, Connie - Computer (13)  
 Woodman, Patrick R - Soc Sci (3)  
 Yokley-Busby, Suzi - Pgm Coord (14)

**BRYAN HIGH SCHOOL(NCA)**

28-0001-003  
 4700 Giles Rd, Omaha 68157-2699  
 Phone: (402) 557-3100  
 FAX: (402) 557-3139

Collins, Dave A - Principal (7)  
 Fisher, Rebecca - Asst Prin (14)  
 Martin, Todd M - Asst Prin (15)  
 Rasmussen, Darren L - Asst Prin (14)  
 Abrahams, Daniel A - Music (12)  
 Albright, Sarah L - Health, PE (2)  
 Allen, Thomas G - Soc Sci (5)  
 Andreessen, Carla A - Pgm Coord (15)  
 Bakker, Laura J - Fam Cn Sci (1)  
 Boisseree, Paul X - Spec Ed (30)  
 Bowder, Mark A - Ind Tech (19)  
 Brachle, Benjamin J - Ind Tech (1)  
 Brannen, Jason - Spec Ed (3)  
 Brannen, Kellie - Spec Ed (4)  
 Brodin, Sherrill J - Sec Couns (13)  
 Brommer, Alicia L - Math (2)  
 Buresh, Mary T - Health, PE (9)  
 Burke, Carole - Nat Sci (17)  
 Cannon, Timothy C - Pgm Coord (22)  
 Carnazzo, Joseph S - Business (6)  
 Carruthers, Danny L - Math (35)  
 Clark-Kaczmarek, Anthony W - Drama/theat (8)  
 Collins, Laura L - Nurse (3)  
 Connelly, Clare A - Nurse (3)  
 Cook, Lisa M - Soc Sci (2)  
 Cooper, Sharon M - Grades 9-12 (9)  
 Crumbley, Catherine A - Spch Path (11)  
 Demilia, Michael J - Fam Cn Sci (6)  
 Drickey, Karen A - Art (31)  
 Fargo, Rachelle R - Nat Sci (3)  
 Focht, Mary L - ESL (12)  
 Fouquet, Lance T - Grades 9-12 (6)  
 Frank, Jessica J - Eng Lang (2)  
 Franks, Terri J - Eng Lang (10)  
 Galusha, Deborah K - Nat Sci (14)  
 Garcia, Katie J - Math (8)  
 Garcia, Robert R - Math (28)  
 Gardner, James M - Business (6)  
 Gates, Melissa J - Soc Sci (4)  
 Gehringer, Christopher P - Math (2)  
 Green, John A - Soc Sci (18)  
 Haney, Stephanie L - Fam Cn Sci (1)  
 Hernandez, Ricardo - F Lang (8)  
 Hodges, Angela E - Spec Ed (3)  
 Hoefer, Lindsay J - Soc Sci (2)  
 Hunter, Danette S - Sec Couns (8)  
 Jackson, Joann P - Spec Ed (2)  
 Kappas, Joanne H - Pgm Coord (1)  
 Kielniarz, Kenneth - Computer (22)  
 Kirsch, Susan E - Art (7)  
 Knox, Shannon M - ESL (1)  
 Knutson, Shelley J - Spec Ed (3)  
 Kolb, Krystal K - Fam Cn Sci (19)  
 Kolb, Scot B - Nat Sci (18)  
 Kottich, Kevin T - Health, PE (11)  
 Kreifell, Randy W - T & I (6)  
 Langdon, Elizabeth A - Art (12)  
 Leising, Amy L - Nat Sci (5)  
 Lickeig, Stacy L - Media Spec (1)  
 Mabrouk, Gail E - Eng Lang (2)  
 Machacek, Erinn L - Music (4)  
 Malone, Scott J - Art (9)  
 Marcoux, Richard E - Spec Ed (6)  
 Mazzo, Mary E - Fam Cn Sci (4)  
 McCormick, Emily K - Soc Sci (2)  
 McGill, Christopher M - Eng Lang (6)  
 McKee, Stephanie S - Spec Ed (8)  
 McNally, Kathleen L - Sec Couns (3)  
 McWilliams, Kathryn J - Eng Lang (5)  
 Meidl, Melinda A - Business (2)  
 Murphy, Rozanne M - Pgm Coord (31)  
 Neuhaus, Gary A - Sec Couns (3)  
 Oakman, Katherine L - Eng Lang (2)  
 O'Hara, Thomas C - Soc Sci (29)  
 Pastor-Reyes, Ingrid - F Lang (1)  
 Pietsch, Jeffrey M M - Nat Sci (1)  
 Prieto-Izquierd, Maria - F Lang (3)  
 Raddish, Janet K - Eng Lang (17)  
 Raybourn, Brendan O - Math (5)  
 Reimer, Donald L - Music (1)  
 Rogers, Michael E - Ind Tech (3)  
 Rowe, James R - Soc Sci (1)  
 Sanders, Paul K - Math (1)  
 Scheel, David W - Soc Sci (4)  
 Schneider, Jennifer M - Soc Sci (7)  
 Schneiders, Sallie R - Curr Spec (18)  
 Schulte, Jennifer M - Eng Lang (3)  
 Schulz, Lindsey J - F Lang (4)  
 Sedlacek, Dianne K - Curr Spec (32)  
 Severson, Patricia J - Nat Sci (17)  
 Shaw, Stanley D - Eng Lang (4)  
 Sheehy, Gina C - Spec Ed (5)  
 Shelsta, Matthew D - Health, PE (3)  
 Sorensen, Sharen L - ESL (7)  
 Spiltgerber, Jane E - Health, PE (1)  
 Th Hilaire, Larry A - Ind Tech (2)  
 Stanek, Theresa K - Spec Ed (22)  
 Stangl, Janice A - F Lang (28)  
 Stansberry, Douglas E - Sec Couns (10)  
 Steinbock, Mary C - ESL (4)  
 Thiessen, Keith - Math (30)  
 Thomas, Jacqueline B - Math (18)  
 Thurston, Ricky D - Health, PE (13)  
 Thye, Christine M - Eng Lang (7)  
 Tobin, Maureen H - Eng Lang (4)  
 Trout, Donna L - Math (27)  
 Vanosdel, Ann D - Nat Sci (23)  
 Waldron, Susan E - Fam Cn Sci (1)  
 Wattonline, Alyssa A - F Lang (5)  
 Wennstedt, Nicholas L - Soc Sci (1)  
 Wilson, Michael D - Nat Sci (14)  
 Wittgen, Daniel P - Sec Couns (4)  
 Wylie, Kimberly K - Mktg Ed (15)

**BURKE HIGH SCHOOL(NCA)**

28-0001-005

12200 Burke Blvd, Omaha 68154-2399

Phone: (402) 557-3200

FAX: (402) 557-3239

Eichhorn, Connie E - Principal (27)  
 Redlinger, Richard V - Asst Prin (14)  
 Trerice, Daniel H - Asst Prin (32)  
 Walker, Rachelle D - Asst Prin (24)  
 Anderson, Brian J - Art (4)  
 Armagan, Sezai H - Nat Sci (3)  
 Bahle, Jennifer M - Eng Lang (4)  
 Bailey, Michael C - Eng Lang (7)  
 Bartels, David A - Soc Sci (6)  
 Benne, Lise - Eng Lang (2)  
 Berg, Drew S - Spec Ed (2)  
 Berglund, Cammi C - Health, PE (1)  
 Boehm, Wesley E - Health, PE (1)  
 Bolay, Aaron F - Soc Sci (4)  
 Borhart, Sarah M - F Lang (3)  
 Brashear, Jessica J - Sec Couns (3)  
 Burkhardt, Nancy A - Fam Cn Sci (21)  
 Burton, Andrea R - Fam Cn Sci (4)  
 Caputo, Mary Ann - Business (12)  
 Chuda, Ellen L - F Lang (20)  
 Clarke, David W - Computer (3)  
 Craghead, Megan M - Math (4)  
 Davey, Mary A - ESL (3)  
 Deakin, Catherine L - Spec Ed (3)  
 Deardoff, William J - Soc Sci (18)  
 Dein, Michelle L - Math (3)  
 Demilt, Rebecca A - Art (3)  
 Devries, Pia M - F Lang (2)  
 Dickinson, Wendell B - Soc Sci (8)  
 Dixon, Monica R - Soc Sci (4)  
 Dunbar, Stacey L - Sec Couns (17)  
 Ebke, Christine L - Spec Ed (2)  
 Emsick, William J - Math (1)  
 Engelhart, Nancy G - Spec Ed (28)  
 Falcone, Janis R - Sec Couns (24)  
 Flagg, Albert C - Grades 9-12 (12)  
 Flairty, Anne W - Eng Lang (10)  
 Flairty, Larry - Pgm Coord (8)  
 Flint, Judith M - Fam Cn Sci (8)  
 Forsee, William A - Nat Sci (2)  
 Fowler, Wayne M - Sec Couns (6)  
 Gall, Jessica M - Eng Lang (2)  
 Gerwing, Alycia R - Health, PE (7)  
 Graner, Gary C - Pgm Coord (29)  
 Greenfield, Jamie E - Eng Lang (1)  
 Gries, Jill K - Spch Path (4)  
 Hamilton, Benjamin C - F Lang (3)  
 Hanisch, Deann D - Art (5)  
 Hansen, Mitchell J - Eng Lang (31)  
 Hansen, Thomas D - Ind Tech (33)  
 Harkreader, Jean C - Fam Cn Sci (2)  
 Hartenhoff, Carla R - Sec Couns (3)  
 Hasz, Ruelger A - Soc Sci (5)  
 Hatcher, Brad S - Soc Sci (5)  
 Hegarty, Samantha S - Eng Lang (9)  
 Hiebner, A C - F Lang (2)  
 Hinkle, Marilyn M - Spec Ed (7)  
 Hodges, R S - Health, PE (8)  
 Hoemann, Bonnie L - Pgm Coord (23)  
 Holm, Marnell C - Nat Sci (4)  
 Hostler, Sharon M - Math (23)  
 Hoy, Ryan C - Ind Tech (10)  
 Huffman, Michael L - Health, PE (9)  
 Hughes, Candice A - Health, PE (6)  
 Johnson, Ann E - Eng Lang (4)  
 Johnson, Paula K - Librarian (29)  
 Jolkowski, Jessica L - Math (4)  
 Kadel, Rebecca L - Nat Sci (20)  
 Kahlandt, Kristopher M - Eng Lang (2)  
 Kawlecki, Jennifer M - Eng Lang (4)  
 Kealy, James P - Business (3)  
 Kennedy, Judy A - Soc Sci (21)  
 Knudsen, Donald M - Nat Sci (1)  
 Kovarik, Dolores F - Math (26)  
 Kroenke, Cindy L - Eng Lang (15)  
 Kroenke, Emily C - Math (1)  
 Kumke, Marilyn M - Spec Ed (6)  
 Lee, Thomas R - Pgm Coord (16)  
 Lempe, Merlin P - Music (22)  
 Limongi, Paul J - Soc Sci (1)  
 Little, Judi K - Nat Sci (10)  
 Llewellyn, Dustin L - Soc Sci (2)  
 Loftis, Gary R - Nat Sci (3)  
 Loofe, Christopher M - Pgm Coord (3)  
 Luehrs, Christina M - Eng Lang (5)

MacFarland-Thul, Anne M - Sec Couns (10)  
 Martinez, Rosa A - F Lang (1)  
 Matthews, Richard L - Grades 9-12 (8)  
 McClain, Seth - Nat Sci (6)  
 McKean, James D - Math (30)  
 McNair, Abbey R - Soc Sci (2)  
 Mead, Scott M - Eng Lang (1)  
 Medeiros, Joann - Nurse (14)  
 Melvin, Amy K - Nat Sci (6)  
 Messerschmidt, Judith A - Nat Sci (12)  
 Mickey, Murl L - Music (22)  
 Miles, Harvey J - Math (30)  
 Mingo, Michael L - Business (17)  
 Mohr, Carrie A - F Lang (2)  
 Moisset, Deanna J - Math (11)  
 Murray, Amy M - Soc Sci (9)  
 Nielsen, Kathryn A - Eng Lang (5)  
 Ockinga, Jennifer N - Math (2)  
 Olafson, Joseph A - Ind Tech (11)  
 Palmer, Bruce A - Soc Sci (1)  
 Peters, Scott J - Ind Tech (5)  
 Peterson, Charles W - Curr Spec (31)  
 Phillips, Jaymie L - Business (6)  
 Rauch, James B - Music (4)  
 Rohde, Simon E - Soc Sci (8)  
 Rohde, Tricia J - Spec Ed (7)  
 Rohrig, Kyle P - Soc Sci (4)  
 Rotherham, Jennifer L - F Lang (2)  
 Ryan, Dorri L - Spec Ed (17)  
 Ryan, Patrick S - Soc Sci (4)  
 Scarborough, William A - Health, PE (30)  
 Schroder, Carla L - Health, PE (13)  
 Schumacher, Darin J - Math (7)  
 Schwartz, Brett E - Business (12)  
 Sciortino, Kathleen R - Fam Cn Sci (1)  
 Sharp, Kenyon L - Soc Sci (19)  
 Sittig, Beth M - F Lang (15)  
 Smejkal, Hope - Sec Couns (13)  
 Sortino, Michael R - Math (6)  
 Staskiewicz, Elizabeth A - Fam Cn Sci (2)  
 Stoffel, Diane E - Art (2)  
 Sullivan, Maria V - ESL (1)  
 Swanson, Peggy O - Pgm Coord (6)  
 Taylor, Josette C - Sec Couns (5)  
 Thiltgen, Jay C - Art (5)  
 Timanus, Barry J - Pgm Coord (7)  
 Vair, Rebecca K - Nat Sci (2)  
 Walla, Darrell L - Spec Ed (2)  
 Ward, Deborah L - Eng Lang (22)  
 Wayt, Lindsay K - Eng Lang (1)  
 Weston, Erin K - Spec Ed (2)  
 Wright, Harold J - Nat Sci (13)  
 Zimpfer, Susan R - Curr Spec (32)  
 Zywiec, Bill J - Math (9)  
 Zywiec, Molly B - F Lang (9)

**CENTRAL HIGH SCHOOL(NCA)**

28-0001-007

124 N 20th St, Omaha 68102-4895

Phone: (402) 557-3300

FAX: (402) 557-3339

Emmel, Gregory E - Principal (30)  
 Bennett, Edward J - Asst Prin (9)  
 Kirksey, Ellisa D - Asst Prin (17)  
 Williams, Darin K - Asst Prin (10)  
 Aguilar, Matthew - Nat Sci (4)  
 Albertine, Erik L - Nat Sci (3)  
 Allen, Diane N - Eng Lang (15)  
 Allner, Mark D - Math (29)  
 Andersen, David A - Pgm Coord (29)  
 Andrus, Cathy A - Sec Couns (9)  
 Anselmo, Jodi G - Soc Sci (7)  
 Baker, Dennis B - Health, PE (7)  
 Ball, Jay H - Soc Sci (20)  
 Barg, Cherie A - Health, PE (23)  
 Behrens, Eric N - Soc Sci (7)  
 Behrens, Richard A - Soc Sci (33)  
 Best, Marnie L - ESL (5)  
 Beveridge, Judith A - Pgm Coord (6)  
 Bode, Richard L - Nat Sci (31)  
 Boeka, Jane E - F Lang (6)  
 Boje, Kami L - Eng Lang (5)  
 Bouma, Lyn - Music (14)  
 Branson, Barry - Business (13)  
 Brizendine, Patricia - Soc Sci (14)  
 Brock, Linda - Nat Sci (25)  
 Brown, Colin B - Music (1)  
 Brown, Jodi K - Spec Ed (8)  
 Burns, Chad C - Math (7)  
 Busse, Jesse E - Nat Sci (19)  
 Casper, Louise M - Spch Path (2)

Chien, Shu-fen - F Lang (1)  
 Cirulis, Karen E - Sec Couns (16)  
 Colling, Jane A - Nat Sci (10)  
 Conahan, Jennifer L - Nurse (11)  
 Cosby, Thomas J - Music (7)  
 Deabler, Matthew R - Eng Lang (12)  
 Dechant, Donna M - Eng Lang (1)  
 Deniston-Reed, Victoria - Soc Sci (17)  
 Devlin, Susan M - Librarian (11)  
 Dewaele, Raymond H - Spec Ed (30)  
 Donahoe, Lisa K - Soc Sci (9)  
 Drumm, Susan K - Math (23)  
 Ekpere, Ebi G - Math (3)  
 Fellman, Beverly B - Teacher (23)  
 Flaherty-Collin, Christina C - Eng Lang (5)  
 Foster, Jimmie S - Soc Sci (10)  
 Fredrickson, Jeffrey - Nat Sci (4)  
 Galus, James J - Soc Sci (22)  
 Ganzel, Linda S - ESL (9)  
 Garcia, Enrique - F Lang (1)  
 Gaylor, Harry P - Mktg Ed (38)  
 Geraghty, Theresa M - Spec Ed (29)  
 Gibson, John R - Drama/theat (6)  
 Gregor, Jennifer L - Dept Head (14)  
 Hamill, Matthew J - Nat Sci (3)  
 Hanus, Robin D - Fam Cn Sci (2)  
 Havlovic, Delayne T - Business (8)  
 Hawkins, Jane G - Spec Ed (18)  
 Heckman, Christine - Sec Couns (6)  
 Herbert, Tim E - Spec Ed (18)  
 Hiddleston, Cristina M - Eng Lang (8)  
 Hill, Leslie L - Sec Couns (17)  
 Hill, Nathan L - Math (3)  
 Hinkle, Charles W - Soc Sci (7)  
 Hoskinson, Katherine M - Eng Lang (2)  
 Jacobsen, Jennifer M - Eng Lang (1)  
 Jensen, Lojean V - ESL (2)  
 Jones, Myles R - Pgm Coord (2)  
 Kadar, Candida J - Fam Cn Sci (1)  
 Karpf, Amanda - Nat Sci (17)  
 Kelley, Megan A - Spec Ed (2)  
 Kennedy, Catherine E - ESL (9)  
 Kinman, Meredith L - Health, PE (3)  
 Kirsch, Susan E - Art (7)  
 Kreber, Gerald J - Spec Ed (7)  
 Kreifels, Jayne M - Spec Ed (1)  
 Kumar, Ashutosh - Nat Sci (1)  
 Kuskie, Melissa J - F Lang (4)  
 Landstrom, Jay R - Soc Sci (1)  
 Larson, Brent G - Math (7)  
 Larson, Deron S - Eng Lang (5)  
 Larue, Marlene N - Nat Sci (10)  
 Laughlin, Carrie A - Math (3)  
 Lawton, Kristin M - F Lang (10)  
 Lenners, Colleen R - Business (16)  
 Leslie, Derek L - Soc Sci (7)  
 Locken, Robert E - Health, PE (6)  
 Lodge, Trent W - Ind Tech (12)  
 Lopez, Juan A - F Lang (2)  
 Luethge, Jane M - Eng Lang (3)  
 Mahoney, Marcella L - Eng Lang (14)  
 Marquis, Michelle R - Math (1)  
 Martin, Robert D - Nat Sci (3)  
 Martinez, Jodie J - Eng Lang (20)  
 Means, Kelly D - Business (6)  
 Melby, Maria L - Math (1)  
 Melvin, Michael J - Grades 9-12 (6)  
 Merrigan-Pottho, Juanita M - Curr Spec (29)  
 Meyer, Angela - Sec Couns (15)  
 Meyer, Erica L - F Lang (11)  
 Mihovk, Benjamin J - Eng Lang (1)  
 Miller, Jamie M - Eng Lang (5)  
 Milliken, Linda M - Fam Cn Sci (22)  
 Moore, Ronald D - Sec Couns (7)  
 Morales, Jacqueline J - Nat Sci (4)  
 Moran, John A - Health, PE (4)  
 Moriarty, Molly - Music (29)  
 Mullen, Rod A - Soc Sci (9)  
 Murphy, Kelly J - Math (6)  
 Murphy, Mindy L - Math (7)  
 Newberg, Cynthia D - Spec Ed (26)  
 Nielson, Paul A - Math (5)  
 Oles, Susan M - Eng Lang (6)  
 Pfeifer, Christine S - Math (22)  
 Pham, Peter T - Soc Sci (4)  
 Phillips, Jody L - Spec Ed (6)  
 Plath, Ellen G - Eng Lang (29)  
 Pleiss, Michelle R - Soc Sci (5)  
 Politi, Julie M - Sec Couns (9)  
 Polivka, Mary B - Math (3)  
 Potter, Jeffrey W - Math (31)  
 Powers, Denise M - Business (3)  
 Pratt, Ann C - Fam Cn Sci (3)

Preissler, Jennifer A - Nat Sci (1)  
 Quinn, Margaret A - Art (31)  
 Rackliffe, Jodi A - Business (5)  
 Reed, Andrew J - Math (1)  
 Reeder, Jodi R - Health, PE (6)  
 Richards, Clyde R - Sec Couns (18)  
 Riffel, Ginger L - Eng Lang (6)  
 Russell, Steven M - Health, PE (1)  
 Russo, Andrea M - Spec Ed (4)  
 Ryan, Rita A - F Lang (36)  
 Sand, Gregory P - Math (9)  
 Sanford, Amy L - Nat Sci (2)  
 Schroeder, Kathryn L - Art (1)  
 Scott, Kelly G - Sec Couns (4)  
 Serrano-Pinilla, Marta - F Lang (2)  
 Shimerdla, Joseph - Health, PE (4)  
 Shipman, Timothy L - Soc Sci (19)  
 Sill, Jeffrey J - F Lang (7)  
 Simmons, Tanya A - Art (4)  
 Slobodnik, Lynne M - Pgm Coord (14)  
 Smith, Mark J - Pgm Coord (7)  
 Smith, Melissa J - Eng Lang (5)  
 Spees, Jeanette L - Eng Lang (2)  
 Staroski, Jeanne E - Fam Cn Sci (10)  
 Stastny, Jennifer L - Eng Lang (9)  
 Stecker, Karen R - Fam Cn Sci (1)  
 Stenger, Shannon P - Soc Sci (4)  
 Storm, Judy M - Spec Ed (27)  
 Studer, Lisa M - Health, PE (9)  
 Sutter, Dwaine F - Grades 9-12 (7)  
 Swanigan, Brian A - Business (1)  
 Taucetti, Jane M - Art (10)  
 Thomsen, Cindy - Business (9)  
 Thyden, Drew A - Business (11)  
 Townsend, Chad D - Health, PE (9)  
 Tripp, James S - F Lang (1)  
 Tucker, Robert J - Soc Sci (18)  
 Volk, Charles D - Nat Sci (1)  
 Wane, Andrew E - Pgm Coord (7)  
 Weiss, Jeanette C - Fam Cn Sci (8)  
 Welch, Amy L - Pgm Coord (5)  
 Whitten, Dorothy J - Nat Sci (16)  
 Wiles, Victoria A - Business (18)  
 Wiiger, Peter J - Music (16)  
 Wilson, Scott M - Soc Sci (10)  
 Wiser, Bryson J - Nat Sci (4)  
 Zamiska, Jeanne M - Business (3)

**OMAHA NORTH MAGNET HIGH(NCA)**

28-0001-009

4410 N 36th St, Omaha 68111-2217

Phone: (402) 557-3400

FAX: (402) 557-3439

Haynes, Gene R - Principal (40)  
 Bartels, Daniel C - Asst Prin (11)  
 Christopherson, Susan L - Asst Prin (13)  
 Lee, Kathleen A - Asst Prin (15)  
 Abdalla, Joseph H - Nat Sci (1)  
 Aerts, Hillary J - Eng Lang (4)  
 Ahern, James N - Soc Sci (7)  
 Alonso, George W - F Lang (2)  
 Anglen, Tim M - Math (7)  
 Anthony, Janiver I - Spec Ed (21)  
 Bailey, Melinda K - F Lang (16)  
 Baldwin, Ryan P - Music (2)  
 Beck, Rachel L - Eng Lang (3)  
 Becker, Mary J - Fam Cn Sci (5)  
 Bernhard, Jennifer M - Sec Couns (8)  
 Bohlken, Joanne M - Spec Ed (5)  
 Bolay, Lynn W - Eng Lang (6)  
 Boscardin, Robert - Computer (29)  
 Brewer, Ronald E - Math (4)  
 Bruland, Chanda R - Fam Cn Sci (2)  
 Bruland, Michelle L - Eng Lang (2)  
 Buckner, Michael J - Eng Lang (4)  
 Bulgrin, Kari L - Librarian (9)  
 Canney, William A - Soc Sci (2)  
 Christensen, Janis K - Curr Spec (28)  
 Connors, Cheryl A - Eng Lang (6)  
 Cooney, Andrea R - Nat Sci (4)  
 Cooper, Kim D - Art (29)  
 Custard, Kevin D - Sec Couns (9)  
 Custer, Bonita M - Spec Ed (20)  
 Danner, Lori J - Health, PE (31)  
 Dappen, Alan D - Nat Sci (19)  
 Dappen, Jann M - Eng Lang (19)  
 Daugherty, Robert M - Math (5)  
 Davis, Derek - Art (4)  
 Degner, Corey J - Eng Lang (2)  
 Devasure, John - Computer (33)  
 Dickey, Thomas E - Math (4)

(Continued from previous page)

**OMAHA NORTH MAGNET HIGH(NCA)**  
28-0001-009

4410 N 36th St, Omaha 68111-2217

Phone: (402) 557-3400

FAX: (402) 557-3439

Edie, Jeffrey J - Grades 9-12 (14)  
Eggleston, Jannie S - F Lang (8)  
Erdenberger, Jane - Soc Sci (6)  
Faulkner, Brenda B - Fam Cn Sci (34)  
Fleming, Cynthia M - Business (17)  
Franks, Shayna M - Spec Ed (4)  
Freeman, Carrie J - Pgm Coord (26)  
Gebhardt, Karleen M - Eng Lang (1)  
Glade, Alex J - Soc Sci (8)  
Greene Walsh, Michael R - Ind Tech (4)  
Greer, Darlene L - Sec Couns (30)  
Guinn, Stephen E - Math (9)  
Gustafson, Jeff T - Business (14)  
Hall, Barbara J - Soc Sci (31)  
Hankel, John D - Ind Tech (6)  
Havelka, Andrew J - Math (2)  
Hetzl, Kristy M - Nat Sci (1)  
Holley, Darren J - Math (25)  
Holley, Lindsey - Spec Ed (16)  
Hornbuckle, Jimi D - Pgm Coord (4)  
Iles, Allison G - Math (2)  
Jacobs, Gina M - Eng Lang (6)  
Jamal, Liliane J - Sec Couns (5)  
James, Kelly L - Nat Sci (5)  
Johnson, Eric A - Health, PE (11)  
Johnson, Hugh P - Music (1)  
Johnson, Kwirt O - Ind Tech (4)  
Jones, Deondre M - Health, PE (7)  
Juraneck, Andrew S - Soc Sci (7)  
Kallstrom, Lee A - Ind Tech (18)  
Kappas, Tom - Nat Sci (6)  
Koch, Ryan J - Business (1)  
Laux, Therese A - Music (20)  
Loder, Susan D - Nat Sci (8)  
Malcolm, Andrew W - Spec Ed (2)  
Mangiameili, Nancy - F Lang (12)  
Manley, Joseph R - Music (20)  
Martin, Lawrence A - Health, PE (7)  
Martin, Thomas J - Soc Sci (8)  
Marty, John S - Soc Sci (15)  
McAndrew, Vincent P - Sec Couns (11)  
McCuish, Mary T - Spec Ed (21)  
Mertz, Ronald L - Sec Couns (19)  
Meyer, Robert A - Math (3)  
Meysenburg, Jarod E - Nat Sci (5)  
Molettiere, Richard F - Pgm Coord (35)  
Moneke, Eugene F - Sec Couns (6)  
Moore, Harold D - Grades 9-12 (8)  
Murray, Tim N - Pgm Coord (8)  
Nelson, Christina E - Art (2)  
O'Neill, Gay A - Art (11)  
O'Neill, Todd M - Health, PE (9)  
Parrish, Joni D - Spec Ed (1)  
Paulson, Dawn D - Eng Lang (23)  
Pavlik, Margaret R - Pgm Coord (33)  
Peterson, Andrea M - Math (1)  
Pfeiffer, Diane M - Sec Couns (19)  
Poore, Michael E - Curr Spec (9)  
Pospishil, Bradley F - F Lang (8)  
Pospishil, Douglas J - Spec Ed (2)  
Purdy, Amy A - Spch Path (10)  
Reimer, Lee M - Math (8)  
Renfro, Andrew L - Pgm Coord (3)  
Ricard, Michele T - Nat Sci (2)  
Riggins, Colin D - F Lang (2)  
Roberts, Susan M - Soc Sci (20)  
Rowe, Tina G - Spec Ed (26)  
Ryan, Julie A - Art (6)  
Salmieri, Matt - Nat Sci (6)  
Sariscsany, Colleen J - F Lang (20)  
Savio, James G Iii - Pgm Coord (7)  
Scheel, Jane L - Health, PE (1)  
Shea, Lori J - Business (17)  
Simmons, Keith R - Nat Sci (4)  
Sitzman, Daniel L - Pgm Coord (16)  
Skradski, John E - Soc Sci (8)  
Slusher, Kyle D - Nat Sci (6)  
Sprague, Robert R - Spec Ed (2)  
Steinbruck, Steven A - Math (9)  
Stephens, Douglas D - Ind Tech (3)  
Strayer-Gass, Nicole M - Soc Sci (2)  
Szatko, Carol J - Math (19)  
Tapp, Brooks J - Health, PE (2)  
Taylor, Delores T - Eng Lang (28)  
Thomas, Barry E - Pgm Coord (5)  
Thomsen, Nancy - Math (20)

Tolen, Wynelle E - Nurse (4)  
Turner, Terrance D - Art (27)  
Vaughan, Leann A - Nat Sci (7)  
Wagner, Jeanne H - Spec Ed (3)  
Walter, John D - Nat Sci (13)  
Warden, Steven W - Nat Sci (8)  
Washington, Vanessa M - Business (18)  
Westbrook, Elaine - Nat Sci (24)  
Whitaker, Audrey L - Soc Sci (1)  
Wiig, Barbara K - Eng Lang (4)  
Wilson, Mary D - Eng Lang (11)  
Witty, Susan - Fam Cn Sci (12)  
Woods, Janice E - Spec Ed (1)  
Wortman, Mark A - Spec Ed (6)

**OMAHA NORTHWEST HIGH(NCA)**

28-0001-011

8204 Crown PO int Ave, Omaha 68134-1999

Phone: (402) 557-3500

FAX: (402) 557-3539

Nared, Bernice L - Principal (37)  
Buttelt, Mary - Asst Prin (28)  
Eubanks, Stephen - Asst Prin (18)  
Jones, Thredrice E - Asst Prin (31)  
Anderson, Kevin D - Soc Sci (8)  
Arkfeld, Suzanne L - Eng Lang (18)  
Arnold, Denise A - F Lang (30)  
Baedke, Katie M - Art (1)  
Belew, William - Soc Sci (27)  
Brandt, Julie E - Math (1)  
Burdick, D'Linda P - Fam Cn Sci (19)  
Burling, Michael J - Sec Couns (2)  
Carlson, Ryan L - Art (1)  
Caspers, Karen J - Nurse (8)  
Christianson, Caprecia S - Spec Ed (3)  
Ciurej, Gary L - Health, PE (32)  
Clanton, Anne M - Spec Ed (30)  
Cobb, Kelinda L - Spec Ed (2)  
Cooper, Cedric W - Health, PE (6)  
Corell, Deborah F - Fam Cn Sci (4)  
Corral Bustaman, Patricia - F Lang (2)  
Counter, Deborah A - Health, PE (3)  
Cutler, Karin S - Sec Couns (9)  
Dames, Diane C - Drama/theat (9)  
Davis, Pamela J - Fam Cn Sci (16)  
Deagan, Shelley M - Eng Lang (1)  
Dewell, Barbara M - Math (7)  
Dickson, Dianne - Music (7)  
Douglass, Alfreida - Math (1)  
Drinnin, George E - Nat Sci (29)  
Eastridge, Christopher J - Soc Sci (9)  
Euteneuer, Kevin G - Eng Lang (17)  
Falco, Maelee D - Sec Couns (23)  
Fanning, Alan L - Soc Sci (18)  
Farrington, Laura M - Nat Sci (6)  
Flanagan, Randy M - Ind Tech (10)  
Fleming, Cheryl H - Eng Lang (34)  
Francis, Linda K - Fam Cn Sci (2)  
Frye, Richard G - Nat Sci (6)  
Garry, Travis L - Soc Sci (1)  
Gibilisco, Carol L - Nat Sci (30)  
Glassman, Jerrie L - Business (24)  
Halbersleben, Kristen K - Pgm Coord (29)  
Hanson, Brett W - Soc Sci (12)  
Hazel, Helen M - Eng Lang (4)  
Herman, David A - Eng Lang (7)  
Hillman, Sandra K - Spec Ed (26)  
Hood, Carmen K - Pgm Coord (28)  
Huenefeld, Cora - Math (2)  
Humphries, Christopher P - Eng Lang (1)  
Isaacson, Curtis R - Music (5)  
Isaeva, Gulnora N - ESL (1)  
Johannes, Brian A - Business (1)  
Johnson, Jacqueline J - Sec Couns (24)  
Jones, Carla A - Nat Sci (5)  
Kent, Renee D - Spec Ed (14)  
Kimminau, Thomas J - Math (1)  
Kingston, William K - Soc Sci (1)  
Kobs, Kevin A - Health, PE (2)  
Krolikowski, Marcy J - Health, PE (6)  
Kromberg, Kimberly A - Business (21)  
Krueger, Kathryn M - Computer (8)  
Lesser, Kelly I - Art (5)  
Lewis, Jill M - Spec Ed (4)  
Liddle, Diane M - Spch Path (26)  
Lodhia, Karen A - F Lang (3)  
Lovgren, William L - Music (23)  
Lovings, Nicole R - Spec Ed (8)  
Lu, Katarina - Math (6)  
Lutz, Linda L - Librarian (20)  
Mathine, Kevin D - Soc Sci (2)  
Mayer, Allison N - Spec Ed (4)

McAlevy, Alissa N - Dept Head (9)  
McAndrews, James P - Pgm Coord (17)  
McCormick, Landon J - Fam Cn Sci (2)  
McCune, Cory E - Eng Lang (5)  
McFadden, Lorne K - Soc Sci (15)  
McWhirter, Cynthia L - Pgm Coord (19)  
Meier, Michael A - Pgm Coord (7)  
Mitchell, Joseph A - Pgm Coord (12)  
Moore, Kelsey C - Soc Sci (1)  
Muff, Kara K - Fam Cn Sci (2)  
Murphy, Donna R - Spec Ed (10)  
Nekola, James A - Math (11)  
Nielsen, Jacquelyn A - Eng Lang (3)  
Nielsen, Jeremy A - Computer (2)  
Obert, Judith A - Curr Spec (3)  
O'Connell, Valerie B - Computer (3)  
Oxley, Greg A - Business (3)  
Patkovsky, Ella A - F Lang (7)  
Pentland, Courtney J - Eng Lang (3)  
Peterson, Scott D - Business (2)  
Peterson, Stephen W - Health, PE (17)  
Pinkall, Andrew C - Eng Lang (4)  
Plendl, David W - Health, PE (18)  
Preble, Clark A - Math (17)  
Purdy, Lance L - Computer (15)  
Reed, Gwendolyn S - Spec Ed (30)  
Richmond, Jill L - Health, PE (17)  
Ringling, Linde L - Computer (6)  
Rodriguez, Lessie M - Pgm Coord (24)  
Ross, Donna J - Math (8)  
Ryan, Julie A - Art (6)  
Schauss, Roger - Math (4)  
Schultz, James - Sec Couns (3)  
Schwenk, Corinne J - Spec Ed (5)  
Scott, Randi K - Spec Ed (2)  
Seaberg, Mark - Eng Lang (11)  
Seagert, Ryan R - Ind Tech (1)  
Settlemyer, Michelle L - Nat Sci (9)  
Shank, Jerome M - Soc Sci (1)  
Siemonsma, Regina M - F Lang (5)  
Simmons, Jeanne - Sec Couns (11)  
Simon, Carol J - Soc Sci (4)  
Simon, Richard - Math (29)  
Smith, Amber M - Nat Sci (1)  
Smith, Tiffany - Math (2)  
Stallworth, Jeffrey S - Soc Sci (6)  
Stevens, Clesta R - Eng Lang (2)  
Stratton, Sarah B - Music (2)  
Swanson, Deborah E - Computer (1)  
Tipler, Kristin L - Eng Lang (4)  
Tobin, Robert D - Grades 9-12 (12)  
Vann, Kevin C - Grades 9-12 (7)  
Vejinovich, Sara E - Art (5)  
Ward, Steven S - Nat Sci (18)  
Webb, Andrew D - Business (9)  
Weeder, Jennifer P - Sec Couns (9)  
Welch, Mary C - Sec Couns (26)  
Wesslund, Todd J - Ind Tech (12)  
Wilson, Paul - Eng Lang (2)  
Wit, Shari S - Nat Sci (3)  
Woods, Rebecca J - Nat Sci (25)  
Woodside, Patsy A - Eng Lang (18)

**OMAHA SOUTH MAGNET HIGH(NCA)**

28-0001-013

4519 S 24th St, Omaha 68107-1894

Phone: (402) 557-3600

FAX: (402) 557-3639

Faber, Nancy M - Principal (33)  
Johnson, Julie M - Asst Prin (11)  
Wagner, Tom T - Asst Prin (12)  
Walker, Charles - Asst Prin (9)  
Adams, Jael N - Eng Lang (7)  
Alexis, Geraldine - Sec Couns (13)  
Anderson-Harr, Julie - Fam Cn Sci (13)  
Atwater, Carol J - Nat Sci (3)  
Austin, Joshua N - Music (2)  
Bacome, Robert W - Art (14)  
Bartling, Christopher R - Nat Sci (4)  
Bartman, Jason D - Math (9)  
Benak, Richard - Fam Cn Sci (19)  
Beranek, Shana J - Eng Lang (1)  
Beraveridge, Judith A - Pgm Coord (6)  
Bishara Rantisi, Fairouz - Curr Spec (5)  
Blackman, Clay H - Music (9)  
Block, Tammy A - Eng Lang (6)  
Brown, Gregory F - Pgm Coord (25)  
Busteed, Bryan B - Ind Tech (9)  
Byers, Adam M - Math (1)  
Cano, Ruben M - Soc Sci (3)  
Castro, Edward A - Soc Sci (8)  
Chambers, A Laura - ESL (8)  
Chubick, Bruce A - Nat Sci (2)  
Clark, Karen N - Sec Couns (46)  
Clark, Walter D - Nat Sci (12)  
Coleman, Dana J - Spec Ed (3)  
Copeland, Darlene - Eng Lang (29)  
Corbett, Lieselotte - Health, PE (8)  
Cox, Carmelita - Spch Path (25)  
Curtis, Matthew D - Soc Sci (7)  
Dauner, Mindy L - Music (6)  
Davis, Melissa S - Soc Sci (6)  
Degraw, Jay M - ESL (13)  
Diaz, Jorge E - Math (1)  
Diel, Toni L - Eng Lang (1)  
Ermel, Julie R - Fam Cn Sci (14)  
Furby, Ingrid - Math (6)  
Gatzke, Patricia F - Sec Couns (2)  
Ghim, Roy S - Spec Ed (4)  
Godek, Jeffrey G - Spec Ed (9)  
Goetz, James E - Eng Lang (2)  
Guinn, Lisa M - Sec Couns (1)  
Guy, Melissa M - Spec Ed (1)  
Guzzo, Kara R - Spec Ed (4)  
Hamilton, Joan T - ESL (11)  
Hannah, Coral L - ESL (5)  
Hannah, J Benjamin - Nat Sci (5)  
Hansen, Patricia A - Fam Cn Sci (21)  
Heine, Christine M - Math (8)  
Hillier, Matthew C - Nat Sci (1)  
Hopkins, Jolynne I - Business (1)  
Hoschar, Shawn R - Curr Spec (22)  
Jessen, Renee N - Sec Couns (20)  
Jodkowski, Thomas G - Spec Ed (30)  
Johnson, Jimmie L - Music (7)  
Kaipust, Mary E - Business (28)  
Kalina, Susan K - Soc Sci (28)  
Karpf, Andrea S - Soc Sci (2)  
Kastrick, Gary L - Soc Sci (27)  
Kaufman, Robert L - Nat Sci (19)  
Keil, Barbara - Math (15)  
Kelling, Patricia L - Eng Lang (28)  
Kilian, Caren M - Music (3)  
Kirsch, Susan E - Art (7)  
Klinger, Stacey A - Soc Sci (10)  
Kooiker, Bonnie L - ESL (4)  
Kowal, Gerard J - Dept Head (20)  
Kues, Robert T - Nat Sci (13)  
Lagana, Laura C - Spec Ed (4)  
Lara, Susana A - ESL (9)  
Larson, Deborah K - Art (31)  
Lawhead, Debra L - Fam Cn Sci (7)  
Lomax, Mary E - Librarian (23)  
Maass, Joseph M - Health, PE (8)  
Macht, Sherri L - Computer (21)  
Malhiwsky, Barbara J - Sec Couns (11)  
Manning, Robert M - Math (19)  
Marlowe, Robin M - F Lang (2)  
Mason, Robert W - Nat Sci (1)  
Matney, Janette - Pgm Coord (15)  
Matulka, Jennifer J - F Lang (5)  
McKinniss, Julie A - Spec Ed (8)  
McLaughlin, Susan - Business (7)  
Mehirdel, Aziza - Math (21)  
Mikos, Kory D - Ind Tech (8)  
Mims, Charnella L - Curr Spec (27)  
Mingarelli, Patti J - Computer (9)  
Montgomery, Rolland R - Grades 9-12 (19)  
Moriarty, Micaela A - Sec Couns (13)  
Nanfito, Rosandra - Spec Ed (17)  
Negrete-Bobier, Lori J - Computer (13)  
Nichols, Angela L - Soc Sci (4)  
Noble, Rebecca J - Music (1)  
Oberembt, Tara L - Eng Lang (2)  
O'Donnell, Kevin L - Health, PE (1)  
Oduaran, Emuesiri - Computer (1)  
O'Hara, Katherine A - Fam Cn Sci (2)  
Palmesano, Cara A - Eng Lang (11)  
Pearson, Ferrial G - Eng Lang (5)  
Perez Navarro, Anselma - Nat Sci (3)  
Peterson, Michael D - Nat Sci (4)  
Point, Sara J - Nat Sci (2)  
Potts, Justin W - Math (4)  
Pulverenti, Steven - Soc Sci (18)  
Remijio, Mario G - F Lang (23)  
Renn, Karla K - Business (5)  
Rice, Stacy D - Eng Lang (5)  
Rickle, Gabrielle A - Spec Ed (3)  
Rickle, Marilyn K - Nurse (7)  
Robledo, Elvia - F Lang (7)  
Rogers, Trisha K - Spec Ed (2)  
Rowland, Rachel A - Eng Lang (4)  
Rudden, Elizabeth M - Business (3)  
Ruffin, Ulysses R - Health, PE (20)  
Russell, Natalie M - ESL (3)

**92 OMAHA PUBLIC SCHOOLS**

(Continued from previous page)

**OMAHA SOUTH MAGNET HIGH(NCA)**

28-0001-013  
4519 S 24th St, Omaha 68107-1894  
Phone: (402) 557-3600  
FAX: (402) 557-3639  
Sasek, Mary E - ESL (3)  
Saunders, Renee C - Health, PE (5)  
Schultz, Cynthia M - Nat Sci (17)  
Schutz, Marcia L - Art (4)  
Scott, Carol A - Art (13)  
Scott, Nancy J - Eng Lang (6)  
Shafer, Samuel R - Business (1)  
Shepard, Linda S - Art (4)  
Skoglund, Deborah - F Lang (11)  
Sorensen, Thomas J - Grades 9-12 (8)  
Stambaugh, Stacy L - Eng Lang (5)  
Stange, Julie A - Math (2)  
Stejskal, Sonya S - Soc Sci (1)  
Suchomel, Joseph A - F Lang (1)  
Swoboda, Lawrence A - Math (18)  
Terbeest, Nathan J - Soc Sci (4)  
Thuy-Anh Cleary, Angie T - Math (2)  
Tietjen, Mary A - Pgm Coord (8)  
Tripp, John - Nat Sci (3)  
Underiner, Margaret A - Eng Lang (32)  
Walinski, Maria E - Soc Sci (9)  
Weisser, David - Eng Lang (3)  
White, Charles T - Nat Sci (3)  
Wieseler, Stacy A - Nat Sci (2)  
Wilcox, Chad P - Soc Sci (1)  
Wilcox, Gregory E - Spec Ed (22)  
Young, John M - Dept Head (17)  
Zeno, Bazile J - Spec Ed (2)

**ALICE BUFFETT MAGNET MIDDLE(NCA)**

28-0001-022  
14101 Larimore Street, Omaha 68164-5135  
Phone: (402) 561-6160  
FAX: (402) 561-6170  
Kehrborg, Renae S - Principal (26)  
Alati, David K - Asst Prin (10)  
Holland, Elizabeth A - Asst Prin (11)  
Anthony, Jarad J - Pgm Coord (8)  
Beeler, Charla J - Eng Lang (1)  
Brownson, Wendy J - F Lang (13)  
Carrano, Wendy R - Art (3)  
Coulter, Jeffery M - Health, PE (6)  
Cusack, Julie A - Eng Lang (1)  
Daugherty, Jay - Soc Sci (12)  
David, Laura M - Eng Lang (1)  
Durfee, Sue A - Nat Sci (24)  
Edgar, Barb L - Health, PE (20)  
Evert, Daniel J - Computer (6)  
Ferrel, Warren J - Music (28)  
Foster, Annette - Eng Lang (28)  
Glade, Holly C - Soc Sci (8)  
Grandgenett, Roxanne L - Health, PE (18)  
Hornig, Beverly R - ESL (9)  
Hunt, Tyree D - Music (4)  
Jacobitz, Ronald E - Ind Tech (3)  
Jorgensen-Comst, Sharon L - Sec Couns (3)  
Kaup, Thomas - Eng Lang (3)  
Krenk, Laura J - Eng Lang (8)  
Krieser, Lisa M - Soc Sci (8)  
Larson, Tracy L - Math (17)  
Lensch, Robyn A - Health, PE (1)  
Luschen, Jill A - Math (2)  
Moore, Megan C - Art (2)  
Mueller, Michaela J - Fam Cn Sci (1)  
Nelson, Kristi J - Nurse (11)  
Neve, Emily - Eng Lang (3)  
Olsen, Jennifer A - Math (2)  
Pentland, Cameron G - Eng Lang (5)  
Prenosil, Joshua D - Eng Lang (1)  
Rath, Carrie L - Pgm Coord (16)  
Retzer, Lila R - Media Spec (22)  
Romero Cortes, Monica - F Lang (3)  
Rosenberg, Dara - Nat Sci (2)  
Severin, Linda C - Pgm Coord (28)  
Shafer, Matthew J - Computer (16)  
Shearer, Lawrence G - Health, PE (3)  
Staberg, Andrew R - Eng Lang (7)  
Teets, Jennifer N - Spec Ed (2)  
Thull, Bryce T - Sec Couns (8)  
Tunning, Amy L - Eng Lang (10)  
Vavra, Lisa M - Math (17)  
Warren, Patti A - Computer (10)  
West, Nicole M - Spec Ed (1)  
Wichert, Kimberly - Nat Sci (15)

Wiese, Sandi L - Spec Ed (3)

**BEVERIDGE MAGNET MIDDLE SCH(NCA)**

28-0001-019  
1616 S 120th St, Omaha 68144-1687  
Phone: (402) 557-4000  
FAX: (402) 557-4009  
Riggs, Cara L - Principal (23)  
Forte, Tina L - Asst Prin (18)  
Lavender, David R - Asst Prin (14)  
Amstutz, Linda R - Nurse (17)  
Arnold, Vicki - Math (16)  
Becker, Patrick L - Soc Sci (11)  
Bertelsen, Karen S - Art (3)  
Block, April L - Music (1)  
Campin, Casey - Health, PE (14)  
Carlson, Chad A - Soc Sci (2)  
Clauson, Trena L - Spch Path (1)  
Coolon, Matthew J - Nat Sci (4)  
Cusic, Larry F - Spec Ed (31)  
Day, Kent W - Soc Sci (27)  
Edwards, Cynthia J - Soc Sci (4)  
Edwards, Norman L - Music (25)  
Erixon, Jeffrey A - Nat Sci (2)  
Foster, Amanda J - Business (3)  
Foxworthy, Linda M - Eng Lang (16)  
Frodyma, Shana L - Spec Ed (13)  
Gaines-Liwaru, Gabrielle D - Art (1)  
Glenn, Patricia - Sec Couns (22)  
Goodwin, Paul H - Soc Sci (3)  
Guzallis, Sandra J - Soc Sci (33)  
Hammers, Christine A - Spec Ed (6)  
Harris, Jason T - Spec Ed (5)  
Hecht, Kathryn E - Sec Couns (6)  
Heinemann-Pitt, Cheryl M - Eng Lang (4)  
Hurwitz, Jolynn M - Eng Lang (7)  
Ibarra, Michelle M - Spec Ed (6)  
Ivers, Patrick M - Health, PE (2)  
Johnson, James D - Computer (31)  
Kloke, Heather K - Nat Sci (5)  
Knudtson, Robin S - Spec Ed (7)  
Konen, Anne E - ESL (3)  
Kotulak Bartels, Lauren A - F Lang (1)  
Latta, David C - Music (3)  
Laughlin, Jane A - Eng Lang (7)  
McCaughey, Sheila R - High Ability Ed (10)  
McGough, Cheryl L - Eng Lang (5)  
Moore, Carol A - Nat Sci (1)  
Morrison, Donald R - Health, PE (4)  
Murray, Rudolph W - Math (2)  
Nathan, Kari L - Ind Tech (3)  
Nielsen, Janelle S - Math (2)  
Noel, Aimee S - Health, PE (13)  
Palma, Maria E - F Lang (2)  
Rasmussen, Mary A - Music (2)  
Rempel, Anna E - Eng Lang (2)  
Rumbaugh, Tracy A - Nat Sci (2)  
Rush, Tammy M - ESL (3)  
Russell, Lisa M - Math (2)  
Schik, Anthony J - Drama/theat (7)  
Schuler-Weingar, Betty A - Fam Cn Sci (30)  
Sendon Blanco, Oscar O - F Lang (4)  
Smith, Cathy E - F Lang (17)  
Sorensen, Paul H - Eng Lang (23)  
Spangler, Nancy R - Eng Lang (18)  
Stover, Lindsey A - Eng Lang (7)  
Stuto, Debra S - Pgm Coord (32)  
Sullivan, Maria V - ESL (1)  
Thompson, Ellen E - Sec Couns (17)  
Vincent, Coleen M - Librarian (25)  
Wachholtz, Chad L - Business (14)

**BRYAN MIDDLE SCHOOL(NCA)**

28-0001-021  
8210 S 42nd St, Omaha 68147-1705  
Phone: (402) 557-4100  
FAX: (402) 557-4129  
Colvin, Susan L - Principal (23)  
Aranda, Robert - Asst Prin (7)  
Ellis, Amy M - Asst Prin (10)  
Adkins, Leslie - Spec Ed (14)  
Alfieri, Rebecca M - Music (8)  
Allman, Mary L - Health, PE (7)  
Anderson, Lindsay P - Math (1)  
Arnold, Cynthia L - Nurse (9)  
Bechtold, Christopher A - Fam Cn Sci (6)  
Boyer, Kara L - Spec Ed (1)  
Brummer, Marsha - Business (7)  
Buckley, Stacey L - Art (5)

Carter, Joan I - Eng Lang (15)  
Cobelens, Mark A - Eng Lang (7)  
Crumbly, Catherine A - Spch Path (1)  
Cruz, Arturo B - Art (2)  
Dhoritey, Melinda C - Spec Ed (5)  
Dierks, Linda M - Sec Couns (18)  
Dooheen, Sarah J - Eng Lang (5)  
Dorsey, Jacquelyn A - Soc Sci (33)  
Exner, Shawn B - Health, PE (9)  
Fennen, Dorothy E - ESL (10)  
Fouraker, Helen - Nat Sci (22)  
Frederick, Ann M - Spec Ed (19)  
Fredericksen, Pat J - ESL (18)  
Gall, Dale J - Soc Sci (2)  
Gilliam, Gloria J - Nat Sci (31)  
Golt, Mary J - ESL (7)  
Green, Mary L - Business (12)  
Hamilton, Amy M - Fam Cn Sci (2)  
Hayenga, Sharon J - Soc Sci (40)  
Jenkins, Laura E - Math (7)  
Konrad, Laurie L - Media Spec (9)  
Korth, Jessica A - Math (8)  
Lemon, Mildred E - Sec Couns (22)  
Lewis, Kelli M - Nat Sci (5)  
Lorentz, Kathy A - Spec Ed (6)  
Maly, Emily L - Eng Lang (2)  
McMahon, Patrick R - Sec Couns (25)  
McMillen, Cory A - Eng Lang (3)  
Miller, Mark M - Music (24)  
Moore, Jason M - Health, PE (8)  
Morgan, Megan L - Music (4)  
Ohnemus, Loretta J - Math (6)  
Painter, Richard L - Sec Couns (3)  
Palmquist, Tanya M - Eng Lang (5)  
Pritchett, Paul - Nat Sci (5)  
Puett, Marilyn A - Pgm Coord (36)  
Raszler, Lisa M - F Lang (14)  
Rothe, Dustin L - Soc Sci (1)  
Rutherford, Matthew K - Soc Sci (9)  
Sadofsky, Marina - Ind Tech (15)  
Savery, Anne L - Pgm Coord (6)  
Schroeder, Janet G - Eng Lang (4)  
Schroeder, Stacy J - F Lang (4)  
Sharon, Thomas B - Spec Ed (1)  
Shimonek, Joanne - Math (34)  
Snell, April M - Eng Lang (3)  
Stessman, Leonard J - Eng Lang (6)  
Trost, Dianne M - Health, PE (8)  
Wiederholt, Darrell J - Ind Tech (1)  
Wiesner, Rhonda R - Eng Lang (6)  
Wilkinson, Alyssia M - Nat Sci (7)

**HALE MIDDLE SCHOOL(NCA)**

28-0001-023  
6143 Whitmore St, Omaha 68152-2260  
Phone: (402) 557-4200  
FAX: (402) 557-4229  
Nedley, Mary P - Principal (25)  
Mitchell, Tracy L - Asst Prin (9)  
Vodehnal, Stephanie A - Asst Prin (6)  
Adams, Melissa J - Eng Lang (8)  
Anderson, Marcellina - Eng Lang (21)  
Anderson, Katharine E - Art (2)  
Anderson, Rickie A - Computer (30)  
Bessman, Scott A - Math (6)  
Bowman, Michelle L - F Lang (2)  
Boyer, Jordan R - Soc Sci (2)  
Bridgford, Briana S - Spec Ed (4)  
Carver, Cynthia L - Math (4)  
Clarke, Susan E - Health, PE (24)  
Cook, David E - Librarian (24)  
Cosgrove, William - Spec Ed (26)  
Crary, Karen A - Eng Lang (5)  
Cunningham, Kristy L - Nurse (6)  
Dacus, Wesley G - Pgm Coord (28)  
Davis, Sally J - High Ability Ed (2)  
Dunklau, Darlene A - Health, PE (7)  
Eller, Sharon C - Music (2)  
Feehan, Melanie L - Math (2)  
Frame, Ann M - Music (19)  
Goolsby, Steven D - Nat Sci (29)  
Haddock, Jennifer D - Soc Sci (5)  
Henkenius, Cheryl R - Spch Path (9)  
Janzen, Linda S - Sec Couns (4)  
King, Barbara A - Music (34)  
Lahowetz-Giboo, Annette M - Art (1)  
Lavender, Hoa P - Sec Couns (11)  
Lee, Candace M - Spec Ed (13)  
Lescewicz-Hilli, Anastasia C - Spec Ed (3)  
Love, Mary M - Spec Ed (1)  
Lytle, Lisa G - Eng Lang (4)

Moritz, Jeri L - Soc Sci (4)  
Murphy, Michelle M - Eng Lang (4)  
Nesbitt, Alan L - Math (2)  
Nuss, Nishja N - Nat Sci (3)  
Ondracek, Christine M - Spec Ed (6)  
Podtburg, Barbara J - Fam Cn Sci (6)  
Schroeder, Andrew E - Eng Lang (2)  
Silavanh, Amanda M - Business (3)  
Sivahau, Kirk A - Nat Sci (1)  
Vogt, Amy D - Music (2)  
Wichman, Kayla - Ind Tech (3)  
Wulfing, Scott L - Health, PE (7)

**KING SCIENCE/TECH MAGNET M S(NCA)**

28-0001-207  
3720 Florence Blvd, Omaha 68110-1794  
Phone: (402) 557-3720  
FAX: (402) 557-4459  
Frison, Deborah A - Principal (29)  
Johnson, Robert W - Asst Prin (7)  
Alexander, Joetta L - Eng Lang (8)  
Andersen, Jennifer M - Soc Sci (10)  
Armendariz, Kimberly A - Spec Ed (5)  
Bannick, Gary H - Business (11)  
Berry, Tanya - Media Spec (15)  
Bicknell, Regina L - Nat Sci (1)  
Booe, Holly E - Spec Ed (4)  
Burke, Elaine T - Math (14)  
Caccamo, Amber M - Spec Ed (2)  
Combs, Jimmie L - Health, PE (2)  
Emmer, Michael W - Sec Couns (8)  
Eytalis, Sarah L - Eng Lang (1)  
Freeman, Kristen S - Pgm Coord (32)  
Garcia, Teresa F - Health, PE (1)  
Hill, Cathy B - Sec Couns (24)  
Hite, Stacey M - Music (1)  
Hunt, Michael - Health, PE (5)  
James, Christina M - Soc Sci (3)  
Jensen, Derik V - Eng Lang (2)  
Jordan, Beverly H - Spec Ed (14)  
Larsen, James A - Soc Sci (2)  
Lisko, Brian P - Math (1)  
Maeder, Debra L - Math (5)  
Martens, Jamie A - Eng Lang (2)  
Minthorn, Natalee J - F Lang (3)  
Navarro Gonzale, Yessica - F Lang (3)  
Northrup, Jack L - Nat Sci (5)  
Rapp, Sharleen A - Nat Sci (1)  
Rathbun, Laurie - Music (3)  
Ripa, Elizabeth L - Nurse (1)  
Rodriguez, Rhonda R - Ind Tech (4)  
Runyon, Natalie D - Computer (1)  
Schuller, Shane C - Nat Sci (4)  
Schulze, Laura J - Health, PE (25)  
Siemek, Kelly L - Soc Sci (3)  
Taylor, Anne Marie P - Spec Ed (2)  
Thomas, Kathryn L - Nat Sci (3)  
Tworek, Francis A - Nat Sci (34)  
Volk, Caryn F - Music (1)  
Voss, Kerri M - Art (7)  
Welch, Teresa A - Nat Sci (1)  
White, Zachary J - Eng Lang (2)  
Williams, Matthew D - Pgm Coord (10)  
Yuhas, Virginia M - Math (7)

**LEWIS & CLARK MIDDLE SCHOOL(NCA)**

28-0001-029  
6901 Burt St, Omaha 68132-2694  
Phone: (402) 557-4300  
FAX: (402) 557-4309  
Sterba, Lisa M - Principal (21)  
Robertson, Thomas - Asst Prin (15)  
Toohey, Susan M - Asst Prin (17)  
Battershell, Lynne S - Eng Lang (6)  
Behne, Burke M - Soc Sci (1)  
Black, Stephanie D - Pgm Coord (7)  
Brimmerman, Barbara - ESL (13)  
Brooks, Andrew B - Soc Sci (1)  
Cain, Suzanne K - Math (16)  
Carmichael, Sally R - Spec Ed (25)  
Classen, Sarah E - Math (1)  
Darnewood, Dennis R - Health, PE (7)  
Dewald, Dennis P - Nat Sci (6)  
Dingman, Lynn A - Art (9)  
Dirks, Kenneth J - Health, PE (32)  
Duffy, Briana C - High Ability Ed (1)  
Eichorn, Catherine - Nat Sci (31)  
Elwood-Rhea, Debora L - Spec Ed (8)  
Foster, Kelly D - Math (5)  
Franson, Jane L - Eng Lang (3)

**PUBLIC AND STATE-OPERATED SCHOOLS**

(Continued from previous page)

**LEWIS & CLARK MIDDLE SCHOOL(NCA)**

28-0001-029  
6901 Burt St, Omaha 68132-2694  
Phone: (402) 557-4300  
FAX: (402) 557-4309

Geerts, Matthew J - Soc Sci (1)  
Greene, Adora M - Music (31)  
Hammerstrom, Malia K - Soc Sci (31)  
Hanson, Ryan G - Health, PE (3)  
Hesson, Debra K - Eng Lang (2)  
Howeth, Diane K - Nurse (4)  
Jensen, Lynn N - Spec Ed (1)  
Karmazin, Andrew R - Nat Sci (1)  
Kilgore, Jill E - Eng Lang (6)  
Kimminau, Kaly J - Math (1)  
Kmail, Lyneea K - F Lang (2)  
Konopik Bishop, Karen K - Sec Couns (20)  
Kouri, Kim S - Eng Lang (5)  
Lebeda, Cynthia J - Health, PE (31)  
Leibrandt, Lora L - Media Spec (3)  
Leiviska, Valencia P - Health, PE (4)  
Lerner, Martha S - F Lang (16)  
Lincoln, Mary F - Sec Couns (22)  
McKeone, Elizabeth E - Eng Lang (2)  
Morgan, Mary C - Business (7)  
Mukherjee, Ratna - ESL (16)  
Murphy, Rita E - Spec Ed (8)  
Nelson, Debra A - Computer (10)  
Nero, Derrick A - Math (4)  
Ortega, Holly A - Soc Sci (7)  
Schmidt, Anton P - Soc Sci (2)  
Short, Sarah A - Music (8)  
Showalter, Lisa M - Nat Sci (4)  
Simcox, Sharon L - Fam Cn Sci (15)  
Smith, Leslie C - Spch Path (5)  
Sobotka, Jane A - Sec Couns (18)  
Socha, Mary E - Eng Lang (26)  
Stamp, Dean S - Spec Ed (2)  
Stern, Melissa A - Eng Lang (15)  
Taylor, Phillip A - Math (8)  
Vandenbosch, Robert E - Computer (34)  
Welch, Kelsey M - Eng Lang (1)  
Wenzl, Terry A - Eng Lang (1)  
White, Abigail E - Spec Ed (2)  
Wills, Jacqueline M - Spec Ed (16)  
Wing, Robin R - Spec Ed (1)  
Witherell, Kerri M - Math (8)

**MC MILLAN MAGNET MIDDLE SCH(NCA)**

28-0001-035  
3802 Redick Ave, Omaha 68112-2966  
Phone: (402) 557-4500  
FAX: (402) 557-4509

Bigsby, Keith E - Principal (24)  
Krause, Kerry J - Asst Prin (22)  
Marisett, Fredrick - Asst Prin (29)  
Arbuckle, Kelly J - Media Spec (9)  
Balentine, Lorri T - Eng Lang (2)  
Barnes, Sarah S - Eng Lang (3)  
Bartling, Barbara J - Sec Couns (32)  
Beard, Joseph T - Eng Lang (2)  
Benak, Vojmir - Ind Tech (12)  
Bernstein, Theresa R - Nat Sci (2)  
Best, Jill A - Pgm Coord (9)  
Burn, James D - Eng Lang (3)  
Clasen, Janice M - Eng Lang (26)  
Colton, Connie S - Math (15)  
Costanzo, John J - Soc Sci (9)  
Dagerman, Sarah M - Eng Lang (3)  
Dillon, Luke L - Health, PE (1)  
Donaldson, Eddie C - Business (32)  
Erickson, Abby K - Music (5)  
Figuroa, Elizabeth E - Eng Lang (13)  
Fitch, Patricia - Pgm Coord (29)  
Floyd, Vernon - Health, PE (24)  
Geiken, Nathan A - Soc Sci (1)  
Gellatly, Thomas W - Eng Lang (2)  
Hartman, Melissa M - Nat Sci (2)  
Henderson, Randall S - Computer (13)  
Henkenius, Cheryl R - Spch Path (9)  
Huggenberger, Amber D - ESL (2)  
Jackson, Jason H - Soc Sci (6)  
Jelken, Travis J - Ind Tech (5)  
Kathka, Shirley R - Fam Cn Sci (14)  
Kirschbaum, Elizabeth L - Spec Ed (18)  
Kiviranta, Robert G - Eng Lang (2)  
Kocsis, Patrick J - Nat Sci (4)  
Kusek, Alice L - Spec Ed (2)  
Langabee, Troy D - Spec Ed (1)

Laphen, Christine E - Eng Lang (3)  
Maciejewski, Kala M - Eng Lang (2)  
Madsen, Peggy L - Math (8)  
Mattson, Marlene E - Math (9)  
Mayberger, James - Math (13)  
Mohrbutter, Karen - Spec Ed (12)  
O'Donnell, Martin J - Spec Ed (5)  
Parfitt, Rosellen S - Health, PE (4)  
Pass, Margaret H - Sec Couns (20)  
Premer, Jennie M - Math (2)  
Pritchard, Jenelle M - Eng Lang (9)  
Sallis, Stella L - Sec Couns (20)  
Sherman, Alison D - Art (5)  
Simpson, Jean L - Music (23)  
Sinnwell, Cecilia - Nat Sci (2)  
Smith, Douglas L - Art (2)  
Stailey, Peggy J - Spec Ed (13)  
Steffensmeier, Joan L - Computer (8)  
Stevens, Stacie N - Spec Ed (6)  
Temple, Allison L - Nat Sci (6)  
Treat, Kristen L - Soc Sci (2)  
Tschetter, Cheryl F - Fam Cn Sci (32)  
Tschetter, Jennifer L - Math (5)  
Vickers, Erin M - Health, PE (7)  
Walter, Koly J - Soc Sci (7)  
Washington, Deirdra - Nat Sci (3)  
Wilson, Elizabeth M - Nurse (4)  
Yager, Lana J - Ind Tech (1)

**MONROE MIDDLE SCHOOL(NCA)**

28-0001-037  
5105 Bedford Ave, Omaha 68104-3598  
Phone: (402) 557-4600  
FAX: (402) 557-4609

Colvin, Herman - Principal (26)  
Lawler, Patrick W - Asst Prin (6)  
Tietz, Deirdre L - Asst Prin (16)  
Aagesen, Coleen R - Eng Lang (19)  
Abdouch, Gerald L - Ind Tech (36)  
Ahovissi, Karen L - Eng Lang (2)  
Arthur, David D - Nat Sci (31)  
Baker-Anderson, Julie - Music (6)  
Basye, John W - Sec Couns (5)  
Bratt, Nicholas H - Eng Lang (3)  
Butts, Rinalda - Sec Couns (18)  
Caldwell, Troy - Eng Lang (2)  
Chaney, James C - Art (1)  
Clark, Daryl D - Eng Lang (4)  
Crawford, Pamela J - Spec Ed (10)  
Destache, Ruth A - Eng Lang (5)  
Drees, Angela N - F Lang (7)  
Dunham, Kristina M - Eng Lang (8)  
Eagen, Kelli R - Business (2)  
Englund, Barbara L - Nat Sci (27)  
Feldman, Mary T - Sec Couns (14)  
Foster-Steen, Gwendolyn - Soc Sci (28)  
Fritz, Gena M - Music (4)  
Gordon, Amy S - Math (9)  
Grant, Sharon C - Spec Ed (15)  
Hannigan, Regina A - Spec Ed (4)  
James, Christopher L - Soc Sci (6)  
Jordan, Matasha L - Eng Lang (6)  
Knight, Denise L - Health, PE (29)  
Knight, Walter - Health, PE (29)  
Kohlhaas, Brian H - Math (3)  
Kosch, Paul - Health, PE (4)  
Krapp, Timothy F - Soc Sci (6)  
Lafleur, Philip B - Math (3)  
Lemons, Kamina R - Fam Cn Sci (1)  
Marshall, Mary K - Nat Sci (7)  
Meisinger, Trevor M - Nat Sci (6)  
Moran, Rebecca R - Spec Ed (1)  
Murtaugh, Erin F - Spec Ed (1)  
Myre, John H - Music (11)  
Nelson, Molly N - Eng Lang (2)  
Nicklin, Susan - Librarian (14)  
Officer, Elizabeth P - Eng Lang (6)  
Oxley, Tara L - Eng Lang (9)  
Puls, Ruth A - Eng Lang (9)  
Rainey, Deana L - High Ability Ed (8)  
Reilly, Brian D - Soc Sci (3)  
Rininger, Marcia R - Spec Ed (28)  
Rosenthal, Ann C - Health, PE (14)  
Rowan, Raymond A - Soc Sci (14)  
Ruzicka, Jeffrey S - Nat Sci (7)  
Schnabel, Stephanie L - Math (4)  
Shannon, Jennifer C - Art (3)  
Sibley, Joan M - Nurse (19)  
Smith, Janelle E - Fam Cn Sci (17)  
Sorensen, Sancta A - Spec Ed (8)  
Sortino, Shannon D - Fam Cn Sci (8)  
Therkelsen, Heather A - F Lang (9)

Uher, Brandi L - ESL (3)  
Wolf, Diane C - Spch Path (11)  
Woodard, Kiley K - Math (7)  
Yeager, Andrea M - F Lang (11)  
Zulkosky, Paul T - Pgm Coord (5)

**MORTON MIDDLE SCHOOL(NCA)**

28-0001-039  
4606 Terrace Dr, Omaha 68134-3099  
Phone: (402) 557-4700  
FAX: (402) 557-4709

Brandl, Matthew T - Principal (22)  
Harkins, Anita L - Asst Prin (11)  
Washington, Jacqueline - Asst Prin (14)  
Adam, Amy L - High Ability Ed (6)  
Andersen, Michele L - Spch Path (12)  
Armanderiz Arco, Elena - F Lang (3)  
Armstrong, Stefanie J - Sec Couns (5)  
Bettin, Catherine E - Nurse (8)  
Bidhendi, Beverly A - Eng Lang (28)  
Bockelmann, Scott P - Soc Sci (14)  
Butler, Billy R - Math (1)  
Carmichael, Robert R - Nat Sci (14)  
Condon, William T - Nat Sci (8)  
De Sordi, Jodie L - Math (2)  
Dygart, Julie R - Spec Ed (1)  
Elliott, Cheryl S - Eng Lang (10)  
Emerson, Jodie L - Math (2)  
Gray, Dana A - Eng Lang (6)  
Green, Linda R - Eng Lang (29)  
Hangman, Mari M - Spec Ed (1)  
Hansen, George C - Soc Sci (12)  
Kitchen, Milton L - Art (32)  
Koneck-Wilcox, Robert J - Sec Couns (20)  
Krabbenhoff, Al R - Media Spec (15)  
Krier, Jillayne K - Fam Cn Sci (30)  
Longwell, Kimberly J - Soc Sci (4)  
Lund, James M - Health, PE (31)  
Martin, Tara J - F Lang (2)  
Mattran, Daniel J - Music (22)  
Mazur, Kristina - Nat Sci (14)  
Mukherjee, Ratna - ESL (16)  
Nepper, Veronica - Business (15)  
Novak, Linda G - Spec Ed (5)  
Oakman, Sharon S - Eng Lang (15)  
Ostbye, Lisa M - Health, PE (11)  
Parker, Blaine C - Spch Path (1)  
Payne, Lori J - Nat Sci (2)  
Pearson, Alisa L - Eng Lang (15)  
Pedersen, Lynne M - Eng Lang (7)  
Poston, Caroline J - Fam Cn Sci (8)  
Rodriguez, Jodie L - Spec Ed (5)  
Schmidt, Nanci J - Spec Ed (29)  
Spurck, Karen J - Music (6)  
Stepanek, Neal B - Soc Sci (18)  
SWALT, Kara S - Art (10)  
Thompson, Lisa - Computer (18)  
Treadway, Connie S - Eng Lang (9)  
Troxel, Ryan P - Ind Tech (13)  
Urbanski, John W - Health, PE (6)  
Wallace, Gwendolyn - Pgm Coord (2)  
Wiley, Susan J - Math (7)

**NORRIS MIDDLE SCHOOL(NCA)**

28-0001-041  
2235 S 46th St, Omaha 68106-3399  
Phone: (402) 557-4800  
FAX: (402) 557-4809

Williams, Burrell S - Principal (36)  
Basilico, Linda L - Asst Prin (30)  
Nelson, Julie C - Asst Prin (14)  
Abueg, James V - Health, PE (4)  
Archie, Tanya O - Math (8)  
Bowzer, Sandra J - Fam Cn Sci (5)  
Buggs, Raymond L - Ind Tech (26)  
Butler, Marcia I - Eng Lang (8)  
Callon, Audrey B - Spec Ed (14)  
Carter, Leslie J - ESL (16)  
Casper, Louise M - Spch Path (2)  
Cathro, Michele M - F Lang (10)  
Churchill, Janice J - Health, PE (21)  
Connell, Louanne L - Nat Sci (5)  
Damewood, Julie A - Spec Ed (3)  
Dauner, Mindy L - Music (6)  
Ellingson, Mary - Spec Ed (17)  
Engelhardt, Natalie L - Soc Sci (23)  
Faris, Teresa L - Math (8)  
Harner, Keith J - Eng Lang (9)  
Hiltgen, Cynthia L - Nurse (10)  
Hirschfeld, Wendy J - Art (1)  
Holcomb, Collin L - Nat Sci (5)

Ingram, Joel A - ESL (8)  
Jabens, Duane E - Math (9)  
Johnson, Andrea D - Soc Sci (2)  
Johnson, Laura M - Sec Couns (16)  
Kelly, Debra P - Eng Lang (5)  
Kenney, Rosalie A - ESL (21)  
Kincaid, Sandra A - Soc Sci (7)  
Kochanowicz, Mary B - Spec Ed (27)  
Kramolisch, Larry R - Nat Sci (18)  
Kruerud, Kurt A - Nat Sci (7)  
Londay, Mary L - Spec Ed (19)  
Maass, Ann M - ESL (10)  
Mackiewicz, Karl L - ESL (6)  
Madej, Deborah L - Eng Lang (29)  
Mangano, Constance L - Health, PE (20)  
Martin, Lewis C - Sec Couns (16)  
McGill, Angela M - Health, PE (3)  
McNemar, Laura A - ESL (5)  
Moore, Jennifer L - Eng Lang (6)  
Ocampo, Kimberly A - Math (5)  
Pepperdine, Matthew - Soc Sci (2)  
Phister, Carla R - Eng Lang (30)  
Pivonka, Jean M - Librarian (28)  
Pope, Patrick M - High Ability Ed (8)  
Rubin, Michele L - ESL (2)  
Ruffin, Pamela S - Spec Ed (28)  
Russell, Gordon A - Music (9)  
Short, Jamie K - Eng Lang (5)  
Silva, Celio B - Soc Sci (10)  
Strohmeier, June - F Lang (15)  
Sutton, Jason T - Pgm Coord (8)  
Swanson, Kristin L - Nat Sci (12)  
Utley, Bertha B - Sec Couns (14)  
Van Sickle, Gayle M - Math (3)  
Wagner, Dena M - Eng Lang (4)  
Wakefield-Bowar, Camille - Eng Lang (15)  
Walker, Brian K - Music (20)  
Wane, Maria R - Eng Lang (5)  
Weber, Andree J - Spec Ed (2)  
White, Cheryl M - Eng Lang (6)  
White, Michael D - Health, PE (9)  
Yang, Panyoua N - Music (5)  
Yelinek, Susan M - Business (5)

**R M MARRS MAGNET MIDDLE SCH(NCA)**

28-0001-033  
5619 S 19th Street, Omaha 68107-3699  
Phone: (402) 898-2801  
FAX: (402) 557-4429

Cohn, Pamela J - Principal (18)  
Dunne, Bryan J - Asst Prin (6)  
Alfieri, Mary L - Nat Sci (2)  
Auchmoedy, Matthew L - Art (2)  
Avila, Rolando A - Math (7)  
Bangert, Jack M - Nat Sci (2)  
Beckwith, Heidi L - ESL (1)  
Beliman, John B - Soc Sci (3)  
Bradley, Christi A - Math (1)  
Burk, Amy L - Business (6)  
Damewood, Dennis R - Health, PE (7)  
Dzingle, Jordan M - Math (1)  
Edwards, James S - Computer (16)  
Ernst, Susan M - Soc Sci (7)  
Flores, Michelle L - Spch Path (3)  
Fritzler, Paul J - Music (6)  
Grove, Theresa - Spec Ed (3)  
Hayduska, Michelle - Eng Lang (3)  
Hergott, Ryan A - Art (3)  
Hiebner, Lauren W - Soc Sci (2)  
Holst, Ashley C - Eng Lang (2)  
Hughes-Deeney, Sarah M - Eng Lang (3)  
Jewett, Nathan F - Ind Tech (3)  
Jones, Bruce E - ESL (3)  
Jones, Connie J - Career Ed (6)  
Jurgens, Leanna - Spec Ed (3)  
Kaldahl, Steven C - Pgm Coord (11)  
Keel, Douglas A - Media Spec (15)  
Kellen, Connie - Spec Ed (21)  
Kernisick, Katherine M - Spec Ed (2)  
Knapp, Jean M - F Lang (2)  
Kraflka, Cheryl S - Math (2)  
Kuhn, Julia M - Math (11)  
Larson, Lisa M - Computer (4)  
Lavelle, Jocelyn B - Math (2)  
Lentfer, Victoria S - Math (2)  
Lopez, Daniel - Nat Sci (2)  
Mackiewicz, Karl L - ESL (6)  
May-Burr, Leann L - Eng Lang (3)  
McKean, Howard C - Music (14)  
Meng, Cheryl A - Nurse (11)  
Nelson, Brianna M - Health, PE (3)  
Oasan, Valentin D - Eng Lang (30)

**94 OMAHA PUBLIC SCHOOLS**

(Continued from previous page)

**R M MARRS MAGNET MIDDLE SCH(NCA)**

28-0001-033  
5619 S 19th Street, Omaha 68107-3699  
Phone: (402) 898-2801  
FAX: (402) 557-4429

- Olesen, Emily E - Nat Sci (6)
- Parker, Sharon K - Pgm Coord (34)
- Preston, Julie L - Math (18)
- Ramaecker, Karen H - Pgm Coord (21)
- Rauso, Louis J - Sec Couns (32)
- Rittenhouse, Sarah A - Health, PE (2)
- Ruis, Erin M - Pgm Coord (5)
- Ruoff, Heidi M - Eng Lang (2)
- Sagert, Eric L - Sec Couns (2)
- Sherrill, Jennifer L - Soc Sci (3)
- Steffes, Norma L - ESL (1)
- Thomalla, Justin E - Health, PE (6)
- Troholz, Evan J - Business (1)
- Valentine, Walt L - Math (5)
- Van Beusekom, Victoria L - Music (8)
- Wilken, Heidi D - Eng Lang (2)
- Wilson, Samantha J - Eng Lang (2)
- Wisdom, Joel T - Health, PE (4)
- Young, Mary K - Music (11)

**WILSON MIDDLE SCHOOL PROGRAM**

28-0001-043  
5141 F Street, Omaha 68117-1601  
Phone: (402) 733-1785  
FAX: (402) 733-1846

- Pesek, Jodi L - Asst Prin (13)
- Bird, Kathleen M - Spec Ed (1)
- Crick, Judi - Eng Lang (14)
- George, Hellane M - Nurse (1)
- Grabowski, Robert L - T & I (6)
- Houston, Michael V - Spch Path (11)
- Hupka, Jennifer - Eng Lang (5)
- Ingram, Elizabeth C - Sec Couns (10)
- Kahm, Melody J - Librarian (29)
- Kalicki, Susan E - Art (5)
- Kuhns, Lori L - Pgm Coord (5)
- Lundquist, Patricia K - Spec Ed (1)
- Martin, Karen - Eng Lang (11)
- Meyer, Nicole M - Spec Ed (1)
- Myers, Michelle L - Eng Lang (8)
- Nelson, Peggy A - Nat Sci (22)
- Rieschl, Kenneth J - Pgm Coord (12)
- Robeson, Janet I - Math (13)
- Rone, Beverly C - Fam Cn Sci (21)
- Teachout, Laura - Nat Sci (12)
- Williams, Amy E - Soc Sci (5)
- Williams, Jason R - Health, PE (9)
- Wize, Nathan S - Soc Sci (4)

**ADAMS ELEM SCHOOL**

28-0001-055  
3420 N 78th St, Omaha 68134-5099  
Phone: (402) 572-9072  
FAX: (402) 572-9075

- Lang, Pamela R - Principal (30)
- Barsness, Kristina L - 4th Grade (4)
- Brodahl, Jill E - 3rd Grade (3)
- Carlson, Nancy B - Art (12)
- Chapman, Ann M - Spec Ed (28)
- Cope, Paula M - Kdg (28)
- Crosland, Rita C - 3rd Grade (1)
- Davlin, Suzanne - Spec Ed (3)
- Flynn, Mary B - Spch Path (19)
- Haggerty-Joerg, Maureen K - Elem Couns (18)
- Highman, Natalie B - Health, PE (17)
- Holmes, Mary Beth - Nurse (4)
- Humphrey, Karen A - 5th Grade (7)
- Jacobs, Mako M - Spec Ed (15)
- Lisko, Teri B - 1st Grade (24)
- Malessa, Susan P - ESL (16)
- Merrill, Deborah A - Kdg (7)
- Nichol-Caddy, Salome M - 1st Grade (2)
- Pederson, Carol R - 6th Grade (18)
- Rima, Michelle J - 2nd Grade (6)
- Schawang, Michael D - Media Spec (8)
- Schmidt, Carol A - 6th Grade (29)
- Shafer, Denys - Music (3)
- Sjogren, Kathrine R - 4th Grade (4)
- Stokes, Jacqueline A - 2nd Grade (23)
- Thompson, Michael - Music (19)
- Williams, M E - Music (19)
- Zellner, Heather E - Spec Ed (5)

**ALICE BUFFETT MAGNET ELEM(NCA)**

28-0001-024  
14101 Larimore Street, Omaha 68164-5135  
Phone: (402) 561-6160  
FAX: (402) 557-4459

- Kehrberg, Renae S - Principal (26)
- Bicskei, Nancy J - Grades 5-6 (16)
- Buller-Kirke, Dawn - Music (19)
- Coulter, Jeffery M - Health, PE (6)
- Davis, Susan K - 6th Grade (14)
- Edgar, Barb L - Health, PE (20)
- Emswiler, Kent A - 6th Grade (16)
- Eubanks, Diane L - 6th Grade (18)
- Evert, Daniel J - Computer (6)
- Fanning, Lisa - 5th Grade (11)
- Ferrel, Warren J - Music (28)
- Galus, Laura - 5th Grade (11)
- Gray, Daylene S - Grades 5-6 (6)
- Haukoos, Merlin C - Music (1)
- Henricksen, Heidi J - Spch Path (3)
- Hudson, Shari M - Grades 5-6 (2)
- Johnson, Paul F - 5th Grade (7)
- Jones, Kimberly J - 6th Grade (6)
- Logan, Arlene A - 5th Grade (19)
- Lueders, Lucas T - Grades 5-6 (5)
- Lux, Colleen M - 6th Grade (4)
- McAlevy, Alissa N - Spec Ed (9)
- McKain, Dawn J - Spec Ed (2)
- Moore, Jeffrey A - 6th Grade (7)
- Moore, Megan C - Art (2)
- Nelson, Kristi J - Nurse (11)
- Nieland, Colleen L - Grades 5-6 (2)
- Perry, Wendy A - Music (18)
- Pettit, Elizabeth A - 5th Grade (6)
- Rawlings, Stacey C - Elem Couns (7)
- Retzer, Lila R - Media Spec (22)
- Rowe, Ann L - Spec Ed (27)
- Saniuk, Denise A - Grades 5-6 (18)
- Shafer, Matthew J - Computer (16)
- Shearer, Lawrence G - Health, PE (3)
- Starkey, Katja S - 6th Grade (7)
- Swihart, Amy A - Spec Ed (1)
- Tester, Theresa A - Grades 5-6 (8)
- Tolliver, Kristina K - Computer (6)
- Turbes, Sheila R - Grades 5-6 (22)
- Tuttle, Lisa A - 6th Grade (6)
- Watson, Paul D - Grades 5-6 (4)
- Weddle, Patricia J - Pgm Coord (11)
- Wiebusch, Rebekah A - Grades 5-6 (3)
- Zeigler, Jeremy R - 6th Grade (3)

**ASHLAND PARK/ROBBINS SCHOOL**

28-0001-210  
5050 S 51st St, Omaha 68117-1955  
Phone: (402) 734-6001  
FAX: (402) 734-6210

- Perrigo, Raymond A - Principal (34)
- Keyes, Lynnette - Asst Prin (15)
- Austin, Ronald N - Music (6)
- Bench, Jamie L - Kdg (2)
- Bouaphakeo, Ann E - 3rd Grade (4)
- Brunken, Andrea - Spec Ed (14)
- Bryan, Heather - Kdg (14)
- Butera, Sandra - 1st Grade (22)
- Casey, Diana L - Librarian (14)
- Connor, Colleen A - 5th Grade (18)
- Conry, Lalonnie L - 3rd Grade (19)
- Darling, Trudy L - Kdg (22)
- Derks, Diane L - Sup Courses (20)
- Dickersbach, Kathryn J - Music (9)
- Dohmen, Julie A - Music (7)
- Drake, Marian A - Sup Courses (26)
- Drozda, Linda L - Kdg (22)
- Fenton, Cecilia - Spch Path (21)
- Fisher, Staci - Sup Courses (11)
- Fox, Carly R - 3rd Grade (1)
- Frampton, Patricia A - Health, PE (12)
- Franks, Erica L - 6th Grade (6)
- Franks, Margaret P - 5th Grade (15)
- Gehling, Laura A - 2nd Grade (1)
- Gillespie, Alicia D - 1st Grade (3)
- Grubbs, Julie A - 1st Grade (1)
- Gudenrath, Kelly Jo - Spec Ed (3)
- Hamele, Barbara D - ESL (3)
- Hartman-Bradley, Tracy - Grades Pk-6 (4)
- Hartung, Nicole R - 1st Grade (1)
- Hollst, Kerry A - 6th Grade (19)
- Holt, Katherine A - 4th Grade (3)
- Huerter, Stella A - Spec Ed (15)

- Hughes, Clara F - Art (7)
- Jaeckel, Margaret A - Elem Couns (2)
- Janecek, Laurie A - Spec Ed (25)
- Jenkins, Jill D - 3rd Grade (1)
- Jetter, Jean A - Sup Courses (35)
- Kaldahl, Tara L - 3rd Grade (13)
- Katt, Deborah M - Spec Ed (16)
- Keenan, Kristin J - Grades 4-5 (11)
- Kirk, Julie L - 4th Grade (3)
- Krejci, Juliann S - 2nd Grade (13)
- Krist, Amy C - 4th Grade (12)
- Kuiper, Trisha L - Spec Ed (3)
- Lamontagne, Mary J - Sup Courses (3)
- Loges, Joy C - 6th Grade (12)
- Maher, Michelle D - 2nd Grade (3)
- Masters, Betty J - Sup Courses (28)
- McCaw, Jennifer J - Pgm Coord (11)
- McClay, Patricia E - Art (8)
- McGovern, Ellen - Music (8)
- McKeone, Nicholas J - 5th Grade (1)
- Meyer, Jennifer C - Spec Ed (11)
- Moon, Christy R - Music (1)
- Moore, Jane A - Spec Ed (28)
- Nicolaus, Amelia M - ESL (6)
- Noriega-Rezai, Mary P - 2nd Grade (12)
- Oldenburg, Wendy E - 2nd Grade (2)
- Ottens, Molly M - Pgm Coord (7)
- Pascal, Robert L - Elem Couns (6)
- Patefield, Candace L - 2nd Grade (1)
- Payne, Ann M - Grades 4-5 (14)
- Perez, Antonio E - Health, PE (2)
- Price, Joan T - Librarian (9)
- Quinn, Robin D - Pgm Coord (18)
- Ragland, Shelley M - 6th Grade (12)
- Reetz, Mary J - Elem Couns (7)
- Ripa, Regina M - 1st Grade (20)
- Rollins, Andrea J - Nurse (4)
- Schmidt, William D - 6th Grade (6)
- Scranton, Susan D - Spec Ed (16)
- Spiegall, Devra M - Kdg (19)
- Stachura, Nicole L - Kdg (2)
- Thomas, Tonia R - 4th Grade (6)
- Toitlas, Maureen E - 4th Grade (7)
- Troyer, Susan - 5th Grade (20)
- Turner, Joann - Spch Path (29)
- Wahl, Jacleen - 5th Grade (29)
- Whorlow, Cheryl D - Kdg (22)
- Wichert, Marie M - 1st Grade (2)
- Wolf, Debra L - Librarian (6)
- Zezulak, Tonnie L - Prekdg (7)

**BANCROFT ELEMENTARY**

28-0001-204  
2724 Riverview Blvd, Omaha 68108-1699  
Phone: (402) 344-7505  
FAX: (402) 344-7695

- Sortino, Robert J - Principal (33)
- Mollak, Regina L - Asst Prin (26)
- Albertsen, Melody A - Music (6)
- Alvarez, Barbara A - Music (9)
- Baatz, Carrie - Spec Ed (4)
- Bacome, Amy - 3rd Grade (1)
- Badders, Wendy - 2nd Grade (18)
- Baratta, Shalene C - 5th Grade (5)
- Bartels, Heidi M - 4th Grade (15)
- Benson, Stuart - 3rd Grade (25)
- Berning, Karen - 1st Grade (11)
- Bilek, Kathleen K - 2nd Grade (20)
- Callahan, Laura A - Kdg (23)
- Coacher, Christine A - 2nd Grade (13)
- Dominguez, Shanda R - Health, PE (9)
- Dreibus, Heather L - 3rd Grade (7)
- Dutcher, Corinne M - 4th Grade (11)
- Elder, Lisa M - 1st Grade (5)
- Elliot, Pamela G - Music (1)
- Flynn, Erica C - 1st Grade (6)
- Gaeta, Therese M - Elem Couns (3)
- Garlipp, Mary L - 1st Grade (5)
- Gomez, Christina A - 2nd Grade (19)
- Greco, Augusta H - Nurse (13)
- Hansen, Jeffrey N - Health, PE (1)
- Hedrick, Leasa - 6th Grade (4)
- Hickman, Deborah E - Kdg (5)
- Higgs, Alicia - Kdg (3)
- Hill, Veronica M - ESL (7)
- Johnson, Mary C - Kdg (2)
- Kirchner-Downey, Kathleen A - 4th Grade (10)
- Kirsch, Susan E - Art (7)
- Kurmel, Colleen A - Spec Ed (24)
- Lampe, Shelley E - 1st Grade (5)

- Landon, Jane M - 6th Grade (34)
- Ligouri, Mary C - 5th Grade (6)
- Mathis, Dawn L - ESL (8)
- Mathis, Jeremy - 3rd Grade (3)
- McQuinn, Angela - 5th Grade (16)
- Meredith, Katherine J - Spec Ed (2)
- Moats, Christine D - 5th Grade (8)
- Neilsen, Jennifer L - Spec Ed (6)
- Neilsen, Cassandra L - 4th Grade (4)
- Nuss, Joseph H - 6th Grade (11)
- Orth, Stephanie D - Prekdg (6)
- Pane, Lisa M - 3rd Grade (17)
- Pearson, Joan E - Computer (16)
- Prante, Melissa A - 4th Grade (5)
- Rice, Linda - Pgm Coord (18)
- Rosenthal, Karen A - 2nd Grade (13)
- Rounds, Rita A - Kdg (9)
- Schmidt, Evelyn E - 4th Grade (20)
- Serlet, Michaela A - 1st Grade (2)
- Snyder, Katherine - Spch Path (18)
- Solomon, Patricia C - Spec Ed (2)
- Story, Jerrold D - 4th Grade (4)
- Thiemann, Angela M - 1st Grade (8)
- Tisinger, Nina J - 2nd Grade (7)
- Vanmoorleghem, Kathleen - Sup Courses (27)
- Voelte, Robert K - Kdg (9)
- Waszak, Carol A - Elem Couns (16)
- Wilks, Robin A - Librarian (9)
- Wodka, Leigh M - Art (1)
- Wolf, Debra L - Librarian (6)
- Zyla, Elizabeth A - 2nd Grade (8)

**BEALS ELEM SCHOOL**

28-0001-059  
1720 S 48th St, Omaha 68106-2597  
Phone: (402) 554-8570  
FAX: (402) 554-8546

- Whitehouse, Kim M - Principal (29)
- Brown, Barbara M - Media Spec (10)
- Bush, Diane E - 1st Grade (15)
- Buxter, Rebecca - 3rd Grade (33)
- Carstens, Lori A - Spec Ed (1)
- Champion, Elizabeth A - ESL (17)
- Colabello, Jennifer J - Spec Ed (13)
- Derby, Barbara E - 5th Grade (7)
- Erickson, Kathy M - 4th Grade (7)
- George, Hellane M - Nurse (1)
- Guenther, Kenneth L - Elem Couns (4)
- Harris, Dernecia - 3rd Grade (1)
- Henderson, Kristen L - Spch Path (5)
- Hernandez, Renee - 1st Grade (13)
- Janus, Linda A - 4th Grade (18)
- Ketzler, Sue A - Spec Ed (29)
- Kimball, Katie L - 6th Grade (3)
- Kuncl, Christopher L - Health, PE (5)
- Lager, Sharolyn Y - Music (17)
- Lantz, Janelle D - Spec Ed (2)
- Lape, Sarah C - Kdg (3)
- Licht, Amy R - 2nd Grade (9)
- Lyles, Shari - Music (13)
- Merica, Frances - Kdg (11)
- Pitts, Mary E - 2nd Grade (1)
- Raddish, Amy J - 2nd Grade (8)
- Ratzlaff, Danielle K - 5th Grade (12)
- Rauch, James B - Music (4)
- Sollenberger, Kevin L - Art (9)
- Viola, Amy - 6th Grade (15)
- Weishapl, Barbara J - Prekdg (19)

**BELLE RYAN ELEM SCHOOL**

28-0001-061  
1807 S 60th St, Omaha 68106-2166  
Phone: (402) 554-8582  
FAX: (402) 554-8576

- Martin, Janet S - Principal (33)
- Anderson, Tina L - Pgm Coord (16)
- Brennan, Bette - Librarian (17)
- Briganti, Denice C - 4th Grade (7)
- Chattin, Kathleen J - 2nd Grade (9)
- Christensen, Shea L - Elem Couns (8)
- Eggertsen, Shawnda M - 6th Grade (1)
- Fahrer, Debra A - Nurse (7)
- Fanciullo, Cecilia A - Spec Ed (1)
- Friskopp, Amanda M - Spch Path (5)
- Gealy, Abbi L - Music (3)
- Gomez, Kelly N - 6th Grade (2)
- Heenan, Jimmi L - Kdg (4)
- Hirl, Michelle M - 2nd Grade (5)

(Continued from previous page)

**BELLE RYAN ELEM SCHOOL**

28-0001-061  
1807 S 60th St, Omaha 68106-2166  
Phone: (402) 554-8582  
FAX: (402) 554-8576  
Kartanas-Ostapko, Kaylene M - 1st Grade (13)  
Krause, Joan T - Art (11)  
Lake, Lavonne M - 5th Grade (1)  
Lyles, Shari - Music (13)  
Mc Dade, Brenda - Health, PE (8)  
Neneman, Katy M - Spec Ed (1)  
Posekany, Lori A - 5th Grade (15)  
Rauch, James B - Music (4)  
Rotella, Brenda S - ESL (16)  
Royal, Michelle R - Spec Ed (10)  
Sejkora, Makayla L - 4th Grade (5)  
Smith, Cindy K - 3rd Grade (8)  
Tolle, Theresa A - Spec Ed (3)  
Turco, Eileen M - Kdg (1)  
Waring, Deborah L - 3rd Grade (1)

**BELVEDERE**

28-0001-063  
3775 Curtis Ave, Omaha 68111-1169  
Phone: (402) 457-6630  
FAX: (402) 457-6609

Gunter, Rios A - Principal (15)  
Royers, Sharon R - Asst Prin (9)  
Adams, Mark A - 6th Grade (5)  
Bhoothalingom, Sanyian - 4th Grade (3)  
Bird, Carly K - 3rd Grade (2)  
Briggs, Molly A - 3rd Grade (1)  
Buechler, Susan M - Elem Couns (18)  
Butterfield, Maggie J - 1st Grade (1)  
Collins, Adrienne L - 1st Grade (5)  
Comine, Melissa A - Pgm Coord (9)  
Drickey, Emily L - 1st Grade (3)  
Frame, Ann M - Music (19)  
Garton, Jill M - 6th Grade (4)  
Geibert, Joyce A - 1st Grade (23)  
Gould, Alice M - Grades Pk-6 (24)  
Grimes, Shelley L - 3rd Grade (1)  
Gruber, Daniel J - Music (6)  
Hempel, Daniel J - Health, PE (2)  
Holzapfel, Robert F - 4th Grade (7)  
Irvine, Lora L - 5th Grade (13)  
Jankovich, Doreen - Pgm Coord (25)  
Janning, Virginia C - Prekdg (7)  
Jasiewicz, Lisa D - 5th Grade (1)  
Johnson, Kendra F - Music (6)  
Keenan, Ellen S - Spec Ed (3)  
Keenan, Natalie A - 2nd Grade (3)  
Klima, Adele - Kdg (14)  
Koneck, Amelia M - Art (6)  
Larson, Jennifer M - Sup Courses (8)  
Lee, Joan L - Librarian (15)  
Macaitis, Nicole R - 3rd Grade (4)  
McVey, Laura - Computer (30)  
Nelson, Gloria J - Art (31)  
Nommensen, Sarah M - 5th Grade (3)  
Oltrogge, Shelly L - Music (9)  
Owen, Mandy M - Kdg (3)  
Parker, Megan L - Elem Couns (3)  
Parks, Samantha L - 1st Grade (5)  
Plugge, Michele J - 6th Grade (8)  
Riggins, Sabrina V - Spec Ed (3)  
Ringo, Christie M - Kdg (9)  
Rodke, Stephanie S - Spch Path (1)  
Sampeer, Jennifer M - 2nd Grade (2)  
Sanders, Molly M - 2nd Grade (7)  
Sanders, Stacy A - Librarian (7)  
Savery, Anita J - 5th Grade (19)  
Schacht, Rondalyn K - Kdg (7)  
Sexton, Cynthia R - 4th Grade (1)  
Stamoulis, Kristin M - 3rd Grade (3)  
Taylor, Cari A - Sup Courses (3)  
Timm, Matthew D - 6th Grade (4)  
Turner-Mayberry, Tina - 4th Grade (1)  
Twohey, Mary B - 2nd Grade (8)  
Wees, Ann M - Nurse (7)  
Wetzel, Suzanne G - ESL (7)  
Williams, Mary P - Health, PE (12)  
Wray, Lynn M - 2nd Grade (7)

**BENSON WEST ELEM SCHOOL**

28-0001-065  
6652 Maple St, Omaha 68104-3995

Phone: (402) 554-8633  
FAX: (402) 554-8616

Stofko, Martha J - Principal (24)  
York, Ledonna M - Asst Prin (12)  
Abrahamson, Noreen - ESL (20)  
Anderson, Karen J - 1st Grade (24)  
Arnold, Beth A - Kdg (2)  
Badgett, Lashonda R - Spch Path (2)  
Ballard, Demetria N - 5th Grade (5)  
Beranek, Pamela R - Spec Ed (30)  
Bonney, Deborah A - 6th Grade (7)  
Braun, Andrew - Music (4)  
Brown, Brooke L - 5th Grade (2)  
Cahalan, Joan T - Spch Path (21)  
Campbell, Carmen K - Music (4)  
Coonce, Penny A - Spec Ed (16)  
Dembowski, Amber J - Pgm Coord (8)  
Eikenbary, David W - Elem Couns (8)  
Emswiler, Mari L - 1st Grade (17)  
Engelby, Tracie J - 2nd Grade (2)  
Fries, Michael J - 5th Grade (8)  
Gorzycya, Katherine A - 4th Grade (7)  
Graaf, Sarah R - 4th Grade (1)  
Grant, Staci L - 2nd Grade (9)  
Greenberg, Mary K - Sup Courses (29)  
Heil, Gretchen A - 2nd Grade (5)  
Hopkins, Linda K - 2nd Grade (31)  
Hunter, Nicole J - 3rd Grade (8)  
Jack, Pamela K - Kdg (20)  
Kreager, Mary M - Nurse (9)  
Lassley, Julie K - 4th Grade (11)  
Logeman, Diane - 6th Grade (7)  
Lovstad, Diane M - Elem Couns (21)  
Mackenzie, Julia - Spec Ed (19)  
Matthews, Cheryl A - 4th Grade (19)  
McCary, Stanley - 6th Grade (9)  
McCormick, Katie A - Music (4)  
McCrea, Margaret - Librarian (25)  
McGonigal, Donna - 1st Grade (21)  
McWilliams, Shari - Spec Ed (20)  
Peters, Anna L - 3rd Grade (11)  
Preuss, Dawn R - 4th Grade (9)  
Purcell, Laura J - Health, PE (22)  
Randolph, Michael S - Health, PE (1)  
Ray, Deann M - Art (8)  
Sheets, Tabitha J - Kdg (2)  
Terkelsen-Johns, Merry C - Kdg (17)  
Thorpe, Caroline - 3rd Grade (6)  
Walther, Connie D - 1st Grade (7)  
Weight, Susan C - Media Spec (4)

**BOYD ELEM SCHOOL**

28-0001-067  
8314 Boyd St, Omaha 68134-4267  
Phone: (402) 572-8928  
FAX: (402) 572-9001

Adams, Elaine D - Principal (31)  
Adams, Sara R - 6th Grade (1)  
Badgett, Lashonda R - Spch Path (2)  
Bleth, Mary C - 3rd Grade (5)  
Borden, Tracy L - 3rd Grade (6)  
Braun, Andrew - Music (4)  
Bullard, Julie A - Kdg (9)  
Farrington, Shirley L - 6th Grade (13)  
Froien, Tracy L - Kdg (4)  
Jacobson, Tamara A - Music (8)  
Jaeke, Debora J - 3rd Grade (15)  
Kohout-Laible, Sandra L - Spec Ed (17)  
Kreager, Mary M - Nurse (9)  
Krepela, Clarice A - Prekdg (21)  
Maguire-Stessma, Kathryn A - 1st Grade (8)  
McCarthy, Carol - 4th Grade (12)  
Miller, Tracy L - ESL (21)  
Murrin, Kathryn G - 5th Grade (11)  
Nash, Sara D - Art (3)  
O'Loughlin, Margaret A - 4th Grade (23)  
Prentis, Sandy A - Spec Ed (11)  
Ryan, Julie A - Art (6)  
Schorle, Keith C - 5th Grade (33)  
Schweitzer, Catherine A - Elem Couns (8)  
Shultz, Ellen K - Librarian (18)  
Simpson, Susan - Spch Path (18)  
Sitzmann, Kim A - 3rd Grade (4)  
Soby, Danielle M - Kdg (1)  
Stokely, Matthew C - 2nd Grade (6)  
Vetter, Donna J - 2nd Grade (6)  
Wixon, William P - Health, PE (9)  
Wolfe, Valarie D - 1st Grade (7)  
Zimmerman, Jane E - 6th Grade (22)  
Zorko, Janice N - Spec Ed (10)

**CASTELAR ELEMENTARY SCHOOL**

28-0001-069  
2316 S 18th St, Omaha 68108-3952  
Phone: (402) 344-7794  
FAX: (402) 344-7884

Acamo, Robert J - Principal (34)  
Goodman, Nicole M - Asst Prin (5)  
Appleby, Sherrie - Spec Ed (1)  
Becker, Amy J - 1st Grade (5)  
Becker, Peter R - 6th Grade (6)  
Becker, Tanya M - Sup Courses (12)  
Beebee, Kimberley S - Librarian (12)  
Buchholz, Nicole A - Prekdg (5)  
Carlson, Andrea L - 3rd Grade (12)  
Coffey, Susan E - Elem Couns (16)  
Drickey, Kathleen L - Health, PE (22)  
Fishback, Donna - Nurse (11)  
French, Amy A - 2nd Grade (12)  
Fuller, Judith A - Music (5)  
Gott, Veronica A - Sup Courses (3)  
Hardin, Vickie L - 2nd Grade (16)  
Hautzinger, Mary K - 5th Grade (20)  
Heinrichs, Debra - 4th Grade (4)  
Hernandez, Josephine - 3rd Grade (28)  
Hillhouse, Melissa M - ESL (2)  
Hinton, Samantha B - Music (5)  
Hoover, Ana V - 1st Grade (1)  
Hulsebus, Lori S - Spec Ed (12)  
Johnson, Linda K - Spch Path (20)  
Kirsch, Heidi M - Music (4)  
Menousek, Dorothy R - 6th Grade (21)  
Miller, Genia S - Librarian (8)  
Milone, Kathryn I - 3rd Grade (16)  
Miranda, Jana J - 4th Grade (4)  
O'Hare, Deana K - Sup Courses (7)  
Ortiz-Ventura, Ernestine J - Computer (7)  
Osberg, Kathleen G - Pgm Coord (3)  
Oshlo, Deborah S - 5th Grade (2)  
Palle, Kimberly C - 2nd Grade (6)  
Parker, Jamie M - Kdg (1)  
Parker, Megan L - Elem Couns (3)  
Quintana, Karen T - 3rd Grade (6)  
Salerno, Carol - 4th Grade (12)  
Sargent, Kathleen M - Spec Ed (29)  
Schmit, Colleen M - Kdg (4)  
Smith, Kathleen A - 2nd Grade (13)  
Smith, Mildred C - 1st Grade (1)  
Stewart, Miki B - 6th Grade (7)  
Thrasher, Sandra - Sup Courses (6)  
Tow, Jeannie S - 1st Grade (15)  
Tysdale, Amanda S - Kdg (1)  
Valasek, Sarah A - Kdg (2)  
Varn, Erica A - ESL (5)  
Vavak, Jamie L - Art (7)  
Vondra, Jennifer T - 5th Grade (9)

**CATLIN MAGNET CENTER**

28-0001-071  
12736 Marinda St, Omaha 68144-2648  
Phone: (402) 697-0414  
FAX: (402) 697-0016

Goetzinger, Kaye A - Principal (19)  
Abdouch, Kori L - Art (16)  
Adamson, Cheryl D - ESL (19)  
Badie, Linda L - Music (15)  
Bintner, Rebecca A - 6th Grade (7)  
Bravo, Sondra L - 4th Grade (16)  
Cambron, Teri J - Music (20)  
Dickerson, Kallen S - Elem Couns (22)  
Doering, Sandra L - Nurse (15)  
Flodine, Mary E - Spec Ed (24)  
Hartwig, Stacie P - 2nd Grade (3)  
Kincaid, Jennifer A - Kdg (3)  
Kriegler, Nichole L - 5th Grade (8)  
Lee, Michelle M - 6th Grade (14)  
Lotspeich, Eileen - 3rd Grade (14)  
McDonald, Paula E - Spec Ed (9)  
McHenry, Deborah - Spec Ed (8)  
Miller, Angela L - 6th Grade (4)  
Moore, Steven G - Health, PE (18)  
Mosier, Deborah L - Music (7)  
Mulert, Carrie L - 1st Grade (2)  
O'Meara, Laura A - 2nd Grade (8)  
Sturgeon, Scott A - 5th Grade (5)  
Swenson, Pamela A - 2nd Grade (25)  
Walker-Robinson, Stephanie G - Librarian (29)  
Wees, Lynne - 3rd Grade (23)  
Wieser, Tracey A - Spch Path (1)  
Williams, Maude D - 4th Grade (24)

**CENTRAL PARK ELEM SCHOOL**

28-0001-073  
4904 N 42nd St, Omaha 68111-1898  
Phone: (402) 457-5277  
FAX: (402) 457-5122

Austin, Mary A - Principal (25)  
Holman, Shavonna L - Asst Prin (8)  
Albertsen, Melody A - Music (6)  
Bassia, Durkhany N - 6th Grade (3)  
Collins, Colleen K - Spec Ed (3)  
Daley, Lyndsay K - 5th Grade (6)  
Davis, Jennifer R - 1st Grade (8)  
Didulo, Shari A - Kdg (13)  
Elliott, Allison L - 6th Grade (2)  
Feltman, Shelley N - 1st Grade (8)  
Forsythe, Margo E - ESL (18)  
Frame, Ann M - Music (19)  
Gengler, Nancy L - Spec Ed (29)  
Goetzinger, Christine A - 3rd Grade (8)  
Greguras, Patricia - 4th Grade (13)  
Hangley, Stacia R - Spec Ed (9)  
Hardy, Jennifer L - 3rd Grade (8)  
Hartfield, Meeghan A - 3rd Grade (2)  
Hein, Margaret - Music (13)  
Howard, Mandy M - Kdg (4)  
Jorgensen, Lisa A - Spch Path (11)  
Kennec, Niccole A - Prekdg (7)  
Kline, Carole L - Kdg (20)  
Kloppenberg, Kathleen M - Sup Courses (23)  
Kopanic, Amy S - Elem Couns (6)  
Leclair, Jennifer E - Pgm Coord (7)  
Lindhorst, Laurie A - Computer (20)  
Mc Dade, Brenda - Health, PE (8)  
McAndrews, Chad T - 5th Grade (5)  
Miller, Genia S - Librarian (8)  
Mohon, Lindsay M - 6th Grade (1)  
Morgan, Deanna R - 2nd Grade (16)  
Nelson, Carol L - 2nd Grade (14)  
O'Garro, Jo A - Librarian (3)  
Olsen, Christine C - 3rd Grade (7)  
Olson, Winifred E - 2nd Grade (35)  
Ostby, Traci M - 1st Grade (2)  
Pedersen, Jill K - 3rd Grade (7)  
Puentes, Melissa A - 2nd Grade (2)  
Rohrig, Mary - 2nd Grade (4)  
Rowland, Patricia A - Nurse (1)  
Rutten-Turner, John P - Health, PE (1)  
Schaap, Darlene K - Sup Courses (24)  
Schroeder, Barbara A - Art (10)  
Schrom, Kathleen L - Music (14)  
Sommer-Birmingh, Sharon - Sup Courses (15)  
Thomas, Virgle - 4th Grade (10)  
Williams, Pamela E - Elem Couns (20)  
Wiseman, Kimberly J - 5th Grade (9)

**CHANDLER VIEW ELEM SCHOOL**

28-0001-075  
7800 S 25th St, Omaha 68147-2125  
Phone: (402) 734-5705  
FAX: (402) 734-5609

Jones, Penny R - Principal (35)  
Russell, Kathryn M - Asst Prin (28)  
Ahlers, Wendy G - 1st Grade (12)  
Anderson, Patti M - 2nd Grade (30)  
Bamker, Kathleen M - Spec Ed (8)  
Baxter, Leslie A - Spec Ed (18)  
Brown, Amanda R - 1st Grade (6)  
Cline, Deborah L - 5th Grade (18)  
Corrado, Michele A - Spec Ed (10)  
Debuhr, Heather D - 3rd Grade (2)  
Durick, Kumari E - 6th Grade (2)  
Freuberg, Tamara R - Health, PE (16)  
Fritzsche, Sandra A - Librarian (35)  
Gasper, Cynthia M - Nurse (18)  
Hack, Julie E - Art (27)  
Hervet, Ami K - 6th Grade (5)  
Hill, Molly A - 3rd Grade (7)  
Huif, Marjorie C - Elem Couns (23)  
Kirk, Nancy R - Spch Path (4)  
Langdon, Jennifer L - 3rd Grade (4)  
Margheim, Ashley - Music (2)  
Marsh, Karen K - 4th Grade (1)  
Matz, Tracy L - 5th Grade (6)  
McDaniel, Marie D - 4th Grade (5)  
McIntosh, Sarah M - 2nd Grade (3)  
Meyer, Kathryn S - 5th Grade (24)  
Nowak, Daniel R - 2nd Grade (3)  
Prusha, Kathleen A - Kdg (25)  
Rezac, Mary J - Sup Courses (18)

(Continued from previous page)

**CHANDLER VIEW ELEM SCHOOL**

28-0001-075  
7800 S 25th St, Omaha 68147-2125  
Phone: (402) 734-5705  
FAX: (402) 734-5609

Robare, Sandra K - Pgm Coord (7)  
Scholz, Linda S - Librarian (17)  
Schroer, Jessica R - Grades Pk-6 (1)  
Selby, Kerry S - 1st Grade (4)  
Sherlock, Ashley K - Spec Ed (2)  
Stane, Joni M - 1st Grade (10)  
Stoltenberg, Leann M - Music (7)  
Stout, Holly V - Music (10)  
Vanecek, Michaela B - Kdg (19)  
Voss, Laurie L - ESL (20)  
Wales, Kelly J - 6th Grade (6)  
Walker-Rodenbar, Charity J - Computer (13)  
Walvoord, Timmy S - Kdg (4)  
Waters, Erica D - 2nd Grade (4)  
Wrighton-Murray, Christine A - Kdg (20)  
Young, Peggy R - 4th Grade (17)

**COLUMBIAN ELEM SCHOOL**

28-0001-079  
330 S 127th St, Omaha 68154-2300  
Phone: (402) 697-1433  
FAX: (402) 697-1273

Nelson, Kathleen S - Principal (27)  
Antonson, Martha E - Music (3)  
Armstrong, Bradley A - 6th Grade (1)  
Aschenbrenner, Michelle J - 1st Grade (19)  
Badie, Linda L - Music (15)  
Chandler, Marlene A - 6th Grade (25)  
Dutton, Linda L - Health, PE (28)  
Edwards, Kathleen M - Spch Path (25)  
Facca, Nicole M - Kdg (6)  
Fertig-Marlow, Andrea R - Elem Couns (2)  
Flatowicz, Claire M - ESL (19)  
Gilmore, Amanda - 1st Grade (19)  
Holland, Lisa D - 2nd Grade (9)  
Johns, Karen J - Kdg (26)  
Kelly, Jodi L - 3rd Grade (7)  
Krause, Joan T - Art (11)  
McFarland, Mary P - 2nd Grade (5)  
Morin, Kara A - 4th Grade (2)  
Nicholson, Becky Y - Librarian (7)  
Page, Susan H - 3rd Grade (22)  
Proulx, Krista L - Music (1)  
Rodriguez-Sierr, Evonne C - Nurse (13)  
Schoening, Linda A - Music (9)  
Strubbe, Laura A - 5th Grade (5)  
Tefft, Connie L - Spec Ed (17)  
Vogt, Kathy L - 5th Grade (1)  
Wellsandt, Gwendolyn M - 4th Grade (7)  
Wicherski, Amber K - Spec Ed (2)  
Wilson, GERALYN M - Health, PE (32)

**CONESTOGA MAGNET ELEM SCHOOL**

28-0001-081  
2115 Burdette St, Omaha 68110-2365  
Phone: (402) 344-7147  
FAX: (402) 344-7195

Milan, David J - Principal (14)  
Jones, Kim L - Asst Prin (24)  
Adams, Deanna J - 5th Grade (6)  
Allen, Pamela D - 1st Grade (27)  
Ballard, Cynthia - 1st Grade (44)  
Browder, Marilyn L - Pgm Coord (30)  
Clapper, Marianne E - 1st Grade (7)  
Cosby, Thomas J - Music (7)  
Cotton, Mary J - 4th Grade (23)  
Crouch, Christine S - 5th Grade (2)  
Dahlheimer, William A - Pgm Coord (8)  
Fritzsche, Sandra A - Media Spec (35)  
Gilloon, Timothy D - 5th Grade (11)  
Haynes, Candice C - Elem Couns (26)  
Hays, Heather A - Spec Ed (5)  
Hinrich, Susan - 4th Grade (12)  
Jelinek, Ann - ESL (11)  
Jordan, Linda L - Kdg (5)  
Kopecky, Maureen - Nurse (1)  
Kurz, Kelly A - 6th Grade (8)  
Maczynski, Mary K - Kdg (14)  
McElroy, Karen - 6th Grade (22)  
Messier, Christie A - 2nd Grade (2)  
Nelson, Jennifer R - 3rd Grade (8)  
Orr, Timothy J - Health, PE (4)

Pash, Holly L - Music (2)  
Peterson, Holly S - 2nd Grade (7)  
Prenger-Hagen, Suzanne E - 2nd Grade (6)  
Quist, Michelle L - 6th Grade (2)  
Rodriguez, Michelle E - 4th Grade (3)  
Schorle, Karla N - 4th Grade (4)  
Sharkey, Kathleen E - 3rd Grade (1)  
Smith, Francie M - 5th Grade (8)  
Stout, Holly V - Music (10)  
Templeton, Linda S - Kdg (26)  
Tetschner, Angela D - Librarian (13)  
Thomas, Geraldine G - Spec Ed (5)  
Turner, Michelle D - Sup Courses (8)  
Wharton-Hunt, Amanda L - Spch Path (6)  
Whitmarsh, Geraldine F - Art (27)  
Wulff, Michele T - Soc Sci (30)

**CRESTRIDGE MAGNET CENTER**

28-0001-085  
818 Crestridge Rd, Omaha 68154-3400  
Phone: (402) 697-1185  
FAX: (402) 697-0969

Schwee, Patricia L - Principal (32)  
Anderson, Kathleen K - 3rd Grade (22)  
Aschenbrenner, Duane M - 6th Grade (14)  
Aude, Heather L - 1st Grade (4)  
Barnes, Kathleen - 2nd Grade (18)  
Beck, Jennifer M - 6th Grade (16)  
Bognich, Allyson M - 4th Grade (12)  
Cloyed, Susan A - 2nd Grade (23)  
Cochran, Cynthia K - 1st Grade (11)  
Dickson, Dianne - Music (7)  
Diffey, Diane E - Music (21)  
Dowling, Amanda K - ESL (6)  
Dutton, Linda L - Health, PE (28)  
Edwards, Kathleen M - Spch Path (25)  
Freyermuth, Patricia J - 3rd Grade (2)  
Frost, Nita J - 5th Grade (18)  
Hewitt, Lauren J - Sup Courses (6)  
Holmes, Mary Beth - Nurse (4)  
Johnson, Susan G - Librarian (15)  
Lute, Jeanne M - Spec Ed (14)  
McMillen, Linda - ESL (17)  
Melkus, Jill C - 4th Grade (5)  
Mezger, John D - Pgm Coord (29)  
Prochazka, Katherine D - 2nd Grade (6)  
Radcliff, Cheryl A - Kdg (15)  
Riha, Mary - 3rd Grade (5)  
Rowland, Heather M - Elem Couns (8)  
Seeger, Mary G - Art (22)  
Thompson, Bridget - Kdg (9)  
Vickers, Joanna M - 4th Grade (1)  
Wiles, Craig E - 5th Grade (7)  
Williams, M E - Music (19)

**DODGE ELEM SCHOOL**

28-0001-089  
3520 Maplewood Blvd, Omaha 68134-4562  
Phone: (402) 572-9005  
FAX: (402) 572-9049

Miller, Emily F - Principal (32)  
Bertrang, Kathryn A - Spec Ed (27)  
Blair, Vanessa K - Spec Ed (3)  
Brown, Terri L - Nurse (9)  
Callender, Jayne A - Spec Ed (17)  
Christensen, Cindy S - 2nd Grade (8)  
Deutsch, Jenny A - Art (2)  
Dutiel, Kimberly S - 4th Grade (17)  
Faber, Howard H - 6th Grade (31)  
Foggo, Karen L - 5th Grade (9)  
Getrost, Marlow R - Kdg (1)  
Goodro, Susan J - Spec Ed (8)  
Hamdan, Yasmine I - Kdg (1)  
Hamilton, Sandra S - 1st Grade (29)  
Harder, Anita J - 5th Grade (7)  
Highman, Natalie B - Health, PE (17)  
Hoag, Pamela K - 1st Grade (3)  
Lammers, Leah P - Librarian (8)  
Malesa, Susan P - ESL (16)  
Meggison, Jason M - 6th Grade (1)  
Ostrander, Linda S - 4th Grade (17)  
Pittack, Elizabeth A - Health, PE (23)  
Proctor, Jackie J - Elem Couns (5)  
Rogers, Megan M - 3rd Grade (3)  
Ryan, Deborah A - 2nd Grade (9)  
Samuel, Pamela L - Spec Ed (27)  
Strasser, Lisha R - Spch Path (13)  
Thompson, Michael - Music (19)  
Veik, Judy L - Spec Ed (3)  
Williams, M E - Music (19)

Wilson, Alaina S - Music (8)

**DRUID HILL ELEMENTARY SCHOOL**

28-0001-091  
4020 N 30 Street, Omaha 68111-2975  
Phone: (402) 451-8225  
FAX: (402) 457-6448

Trotter, Kathryn J - Principal (5)  
Schultz, Benjamin M - Asst Prin (6)  
Baber, Mary M - Spec Ed (14)  
Belt, Ellen M - 2nd Grade (1)  
Bench, Lisa M - 5th Grade (3)  
Burns, Jillian M - 6th Grade (4)  
Circo, Mary A - Spec Ed (6)  
Duffy, Mary M - 3rd Grade (5)  
Edens, Brandi N - 6th Grade (1)  
Erwin, Carrie - 1st Grade (28)  
Fagan, Casey A - Kdg (4)  
Galley, Nicole M - Kdg (3)  
Gerken, Linda A - Kdg (8)  
Gruber, Daniel J - Music (6)  
Heese, Elizabeth A - ESL (7)  
Hemingway, Teresa K - Media Spec (8)  
Higgins, Kathleen A - Spec Ed (21)  
Hollins, Joyce M - 5th Grade (18)  
Johnson, Lorraine R - Spec Ed (11)  
Jungferman, Corrie M - Prekdg (8)  
Knauss, Genevieve M - Spch Path (18)  
Koth, Matthew R - 4th Grade (2)  
Lachapelle, Brad A - 2nd Grade (6)  
Lafayette, Janice M - 2nd Grade (2)  
Leverette, Jerline - 1st Grade (28)  
Lockard, Francine L - Nurse (1)  
Mann, Kenzie - Spec Ed (4)  
Marisett, Tamara A - Kdg (3)  
Martin, Colette A - 3rd Grade (4)  
Moraine, Mandy L - 5th Grade (1)  
Nanfito, Joann K - Spec Ed (4)  
Paris, Jocelyn L - 6th Grade (1)  
Phipps, Mary A - Librarian (20)  
Pope, Rose M - Health, PE (4)  
Porta, Stephanie P - 1st Grade (3)  
Redman, Mary C - Art (9)  
Richt, Kristine M - Spec Ed (10)  
Rueth, Amy B - 4th Grade (5)  
Shank, Kari M - 2nd Grade (2)  
Spencer, Linda L - 1st Grade (33)  
Starks, Shauntae M - 4th Grade (2)  
Thompson, Michael - Music (19)  
Tomlinson, Danyle L - 3rd Grade (3)  
Wood, Janette A - Pgm Coord (34)

**DUNDEE ELEM SCHOOL**

28-0001-093  
310 N 51st Street, Omaha 68132-2846  
Phone: (402) 554-8424  
FAX: (402) 554-0303

Bowers, Virginia L - Principal (38)  
Wild, Barbara R - Asst Prin (14)  
Adkins, Christina N - 6th Grade (7)  
Amen, Melissa A - Spec Ed (4)  
Burson, Stephanie J - 1st Grade (5)  
Caldwell, Raquel L - 1st Grade (11)  
Charlet-Sayles, Cama C - 2nd Grade (4)  
Colasacco, Mary A - Elem Couns (9)  
Darling, Benjamin F - 4th Grade (6)  
Darling, Caroline E - 1st Grade (7)  
Diffey, Diane E - Music (21)  
Dolphens, Emily R - 2nd Grade (3)  
Emsick, Rosemarie O - Health, PE (26)  
Ferraguti, Cynthia M - 2nd Grade (11)  
Freerksen, Julieann L - 4th Grade (6)  
Haddix, Rebecca D - Kdg (5)  
Johnson, Sandra R - Spch Path (9)  
Keebler, Amanda J - Music (5)  
Lathrop-North, Pamela J - ESL (20)  
Levesque, Theresa L - 5th Grade (6)  
Lind-Mandelko, Mariel M - 5th Grade (3)  
Mayfield, Colleen M - 3rd Grade (9)  
Mensing, Lori A - Kdg (10)  
Miller, Jennifer L - Spec Ed (6)  
Mimick, Michelle A - 5th Grade (4)  
Nath, Brandy L - 2nd Grade (5)  
Naujokaitis, Robert - 6th Grade (8)  
Novak, Michelle L - Kdg (1)  
Ross, Julee - Grades 5-6 (13)  
Ryan, Nancy M - ESL (5)  
Schnase, Kimberly E - Media Spec (3)  
Simmons, Jeanne M - 3rd Grade (8)  
Stout, Holly V - Music (10)

Swick, Pamela C - Nurse (20)  
Tingelhoff, Sara C - 3rd Grade (9)  
Tipper, Connie A - Spec Ed (15)  
Tolstedt, Gina M - Art (19)  
Wells, Alissa M - Spec Ed (2)  
Yungtum, Lynn M - 2nd Grade (4)

**EDISON ELEM SCHOOL**

28-0001-095  
2303 N 97th St, Omaha 68134-5609  
Phone: (402) 392-7310  
FAX: (402) 392-7357

Nelson, Alberta - Principal (33)  
Antonson, Martha E - Music (3)  
Bast, Denise A - Spec Ed (8)  
Betcher, Angela - 2nd Grade (4)  
Brachle, Jennifer L - Kdg (3)  
Burdny, Laura A - Art (29)  
Childers, Sharon K - Librarian (18)  
Colling, Amy E - Kdg (1)  
Coniglio, Deborah M - 6th Grade (16)  
Fischer, Sharyn - 4th Grade (16)  
Hoffman, April D - Kdg (2)  
Hudson, Christine M - Spec Ed (13)  
Ketchmark, Heidi J - Spch Path (13)  
Lapatka, Erin E - Elem Couns (4)  
Lovgren, Joan E - Music (22)  
Masters, Terri L - 3rd Grade (18)  
Miller, Karen - Music (14)  
Peterson, Jessica A - 2nd Grade (6)  
Purcell, Laura J - Health, PE (22)  
Rains, Katherine I - 1st Grade (6)  
Rodriguez-Sierr, Evonne C - Nurse (13)  
Sandoval, Tonya S - 3rd Grade (6)  
Sayders, Karlena M - ESL (1)  
Sednek, Elaine E - 1st Grade (2)  
Serrano, Sharon V - 4th Grade (17)  
Vogel, Deborah A - Spec Ed (9)  
White-Wynne, Monica L - 5th Grade (11)  
Wolf, Karin L - Spec Ed (5)  
Woods, Michelle R - 5th Grade (7)

**FIELD CLUB ELEM SCHOOL**

28-0001-097  
3512 Walnut St, Omaha 68105-2400  
Phone: (402) 344-7226  
FAX: (402) 344-7395

Buyer, Jerome E - Principal (29)  
Merton, Terry Q - Asst Prin (2)  
Allen, Kendall J - 4th Grade (1)  
Baca, Buffy I - Sup Courses (9)  
Bahr, Kristina A - 1st Grade (6)  
Camerer, Lynn M - 1st Grade (9)  
Chaloupka, Dianna K - 3rd Grade (9)  
Cieslik, Mary J - Nurse (15)  
Cox, Cynthia K - Kdg (13)  
Cox, Diane K - Librarian (13)  
Crampton, Angela R - 1st Grade (5)  
Crayton, Durlean - 2nd Grade (24)  
Cupit-Stott, Lori L - Sup Courses (9)  
Curtis, Kristi A - 4th Grade (10)  
Darnold, Nicole L - 3rd Grade (7)  
Davis-Stone, Karen M - 5th Grade (9)  
Doll-Fowler, Jennifer R - 2nd Grade (6)  
Finn, Angie L - 6th Grade (2)  
Fullenkamp, Patrick J - Computer (10)  
Gent, Barbara J - Media Spec (8)  
Grim, Mindi K - Pgm Coord (15)  
Haffner, Nicole L - 3rd Grade (9)  
Hayes, Robert J - Elem Couns (11)  
Hayes-Roddy, Michelle L - Art (6)  
Head, Sharla M - 2nd Grade (9)  
Hearity, Kristi A - 4th Grade (7)  
High, Cathy L - Spec Ed (9)  
Jakopovic, Paula M - 6th Grade (3)  
Jones, Tracey L - ESL (13)  
Jungers, Kayla M - Kdg (1)  
Kalina, Leslie A - Kdg (24)  
Kershaw, Nichole L - 3rd Grade (6)  
Klosterman, Kathleen S - Elem Couns (27)  
Lempke, Amy K - Music (22)  
Leonardo, Susan K - 2nd Grade (5)  
Lyles, Shari - Music (13)  
Malsam, Laura R - 2nd Grade (3)  
McGraw, Heather S - ESL (3)  
Pedersen, Kelly L - Sup Courses (12)  
Pereira, Christine K - Spec Ed (9)  
Pietryga, Patricia A - 5th Grade (14)  
Powell, Tina M - Sup Courses (10)  
Pulver, Rebecca J - Health, PE (11)



(Continued from previous page)

**FIELD CLUB ELEM SCHOOL**

28-0001-097

3512 Walnut St, Omaha 68105-2400

Phone: (402) 344-7226

FAX: (402) 344-7395

Rawley, Roberta L - Pgm Coord (17)  
 Reiss, Emily K - 6th Grade (3)  
 Render, Patricia M - Kdg (23)  
 Renfro, Elizabeth - Spch Path (20)  
 Schimonitz, Tracy M - Sup Courses (12)  
 Spicl, Lynn S - 1st Grade (37)  
 Stanley, Teresa A - 5th Grade (9)  
 Stout, Holly V - Music (10)  
 Tinnis, Michelle C - Sup Courses (12)  
 Urbanek, Timothy J - Spec Ed (2)  
 Vogt, Nancy R - 4th Grade (8)  
 Walter, Diane K - 1st Grade (8)  
 Wassom, Ruth A - Kdg (21)  
 Wilcox, Donna J - 5th Grade (11)

**FLORENCE ELEM SCHOOL**

28-0001-099

7902 N 36th St, Omaha 68112-2099

Phone: (402) 457-5818

FAX: (402) 457-4722

McGee, Craig A - Principal (11)  
 Burks, Callie E - 5th Grade (2)  
 Carter, Robyn E - Pgm Coord (23)  
 Crosby, Krista M - 3rd Grade (8)  
 Dorsey, Mary Ann - Nurse (13)  
 Eby, Kathleen A - Spec Ed (5)  
 Evans, Andrea M - 1st Grade (2)  
 Fechner, Loretta M - 4th Grade (20)  
 Frame, Ann M - Music (19)  
 Grant, Genevive M - 2nd Grade (7)  
 Harrington, Sally K - 5th Grade (23)  
 Harvey-Shaheen, Ronda L - Elem Couns (9)  
 Hinton, Samantha B - Music (5)  
 Irwin, Mary G - Art (15)  
 Kershaw, Brian H - Kdg (9)  
 Kramer Bonfigli, Becky A - Health, PE (13)  
 Krause, Patricia L - 4th Grade (8)  
 Loehr, Regina A - Librarian (7)  
 Marquiss, Danette R - Spch Path (16)  
 Moyers, Donna M - Spec Ed (14)  
 Nahayo, Catrina M - 2nd Grade (7)  
 Olivier, Robin M - Kdg (1)  
 Reeson, Marsha J - 4th Grade (19)  
 Schlapia, Jennifer M - 6th Grade (9)  
 Scully, Laura K - 1st Grade (15)  
 Shotkoski, Sarah E - 3rd Grade (2)  
 Stuart, Jane J - Spec Ed (9)  
 Tabor, Bernadette C - 5th Grade (18)  
 Turbes, Barbara S - ESL (28)  
 Vonk, Jurgita - Music (4)

**FONTENELLE ELEM SCHOOL**

28-0001-101

3905 N 52nd St, Omaha 68104-2999

Phone: (402) 457-5905

FAX: (402) 457-6525

Peterson, Kathleen J - Principal (22)  
 Nance, Barbara J - Asst Prin (11)  
 Allen, Michelle - 1st Grade (26)  
 Bechaz, Melinda - ESL (11)  
 Berg, Maureen K - 6th Grade (3)  
 Bier, Julie K - 3rd Grade (17)  
 Bixenmann, Leslie M - 1st Grade (1)  
 Braun, Andrew - Music (4)  
 Di Lorenzo, Kara L - 3rd Grade (6)  
 Driessen, Marni - PreKdg (2)  
 Felt, Linda K - 2nd Grade (19)  
 Fogle, Stephen D - Health, PE (1)  
 Friedrichsen, Deborah J - 2nd Grade (15)  
 Gilbert, Melissa L - Spec Ed (2)  
 Goorahoo, Melissa L - 1st Grade (3)  
 Green, Wendi J - Kdg (2)  
 Gutierrez, Kerri A - 6th Grade (1)  
 Hammil, Emily J - Music (5)  
 Herink, Jane M - 6th Grade (4)  
 Herr, Timothy J - 5th Grade (1)  
 Hiatt, Kelly - Computer (16)  
 Hitt, Linda S - Sup Courses (20)  
 Jahn, Janet M - 4th Grade (8)  
 Kafka, Lisa A - Nurse (5)  
 Kalina, Lisa J - PreKdg (21)  
 Kleinschmit, Anne M - Spec Ed (1)  
 Kuehl, Kerl L - 4th Grade (1)

Kula, Kristine M - Spch Path (10)  
 Mallory, Karen L - Librarian (33)  
 Milks, Deborah L - 5th Grade (6)  
 Nelsen, Janette A - 4th Grade (12)  
 Nelson, Gloria J - Art (31)  
 Orrick, Elizabeth B - Kdg (9)  
 Patton, Laura D - Spec Ed (7)  
 Pensick, Teresa L - 2nd Grade (19)  
 Riffner, Jess T - Health, PE (3)  
 Simpson, Crystal L - 5th Grade (4)  
 Stokes, Kathryn J - Kdg (21)  
 Thiel, Bradley J - Pgm Coord (7)  
 Thompson, Michael - Music (19)  
 Torrey, Abigail K - Spec Ed (2)  
 Turco, Kathy S - Elem Couns (12)  
 Turner, Elizabeth A - 3rd Grade (7)  
 Turpen, Heather L - Elem Couns (1)  
 Van Roekel, Kristin J - 1st Grade (13)  
 Weight, Susan C - Media Spec (4)

**FRANKLIN ELEM SCHOOL**

28-0001-103

3506 Franklin St, Omaha 68111-4198

Phone: (402) 554-8508

FAX: (402) 554-8479

Jean-Baptiste, Decua - Principal (11)  
 Bell, Darla G - 4th Grade (9)  
 Biga, Lavonne F - Sup Courses (9)  
 Bonacci, Charleen R - 2nd Grade (8)  
 Burris, Janice E - Elem Couns (21)  
 Childers, Loretta - 5th Grade (9)  
 Cosby, Thomas J - Music (7)  
 Dawson, Jeanne - 1st Grade (20)  
 Drieling, Janet V - ESL (20)  
 Eccles, Jennifer K - 2nd Grade (2)  
 Fennell, Madaline L - 6th Grade (17)  
 Force, Rosita A - Computer (6)  
 Ford, Pamela E - 6th Grade (3)  
 Gealy, Abbi L - Music (3)  
 Hale, Maureen T - Grades 3-4 (8)  
 Jernigan, Robyn A - Health, PE (9)  
 Kiepert-Hensley, Kaye E - Kdg (24)  
 Kuhl, Susan E - Nurse (1)  
 Lee, Lois - 3rd Grade (28)  
 McLaughlin, Laura - Art (5)  
 Michel, Patricia R - 3rd Grade (15)  
 Morrissey, Colleen D - Spch Path (30)  
 Nielsen, Janelle L - Spec Ed (4)  
 Petersen, Regina A - Media Spec (4)  
 Smith, Kelly J - 4th Grade (2)  
 Thompson, Michael - Music (19)  
 Tolliver, Katherine L - Spec Ed (22)  
 Torrens, Judy K - 1st Grade (24)  
 Walling, Julie A - 5th Grade (5)  
 Williams, Kevin - Pgm Coord (28)

**FULLERTON MAGNET CENTER**

28-0001-104

4711 N 138th St, Omaha 68164-6047

Phone: (402) 498-2787

FAX: (402) 498-0967

Suing, Mark W - Principal (35)  
 McNair, Gladys K - Asst Prin (30)  
 Basso, Anna C - 1st Grade (1)  
 Beller, Joan F - Kdg (23)  
 Bruce, Melissa - Librarian (18)  
 Chan, Laura - 3rd Grade (3)  
 Christensen, Linda K - 2nd Grade (17)  
 Di Ruocco, Jennifer M - 1st Grade (6)  
 Doty, Beth - Music (3)  
 Eck, Rita M - 4th Grade (20)  
 Edwards, David H - Health, PE (2)  
 Foxhoven, Tiffany S - 1st Grade (2)  
 Gallagher, Mary - Art (12)  
 Gervase, Ellen J - 1st Grade (31)  
 Grenawalt, Angela J - 2nd Grade (11)  
 Hickey, Kathleen M - 2nd Grade (5)  
 Hickman, Teresa M - 4th Grade (24)  
 Hopkinson, Andrea L - Sup Courses (27)  
 Hurley, Dorothy C - Kdg (26)  
 Hyland, Deborah A - Pgm Coord (19)  
 Johnston, Junett K - 1st Grade (1)  
 Knock, Tricia A - 1st Grade (7)  
 Kratina, Kerri L - Kdg (10)  
 Krokaugger, Colleen M - Kdg (13)  
 Langenfeld, Nancy J - 3rd Grade (22)  
 Lezanic, Myra L - ESL (23)  
 Lloyd, Anne M - 3rd Grade (4)  
 Matis, Mary E - Art (1)  
 Maurice-Murphy, Peggy S - Nurse (20)  
 Meier, Nancy M - 4th Grade (4)

Miller, Karen - Music (14)  
 Mimmack-Burkhar, Tiffany L - 2nd Grade (9)  
 Morath, Melinda H - 3rd Grade (1)  
 Padomek, Elizabeth A - 2nd Grade (1)  
 Perry, Wendy A - Music (18)  
 Pfeffer, Susan K - Elem Couns (21)  
 Rehmeier, Sally A - Pgm Coord (20)  
 Scheet, Michelle L - 2nd Grade (7)  
 Searl, Meg M - Elem Couns (12)  
 Seibel, Peggy L - Spch Path (31)  
 Sheets, Jaimee J - Spec Ed (3)  
 Sholin, Steven L - 4th Grade (31)  
 Smith, Karen A - 3rd Grade (18)  
 Sorensen, Diane - Kdg (14)  
 Stamp, Kristi L - 1st Grade (9)  
 Stepanek, Catherine M - 3rd Grade (1)  
 Sturek, Jayne E - Kdg (24)  
 Sullivan, Melissa S - 4th Grade (1)  
 Thompson, Patrick - Health, PE (18)  
 Vinopal, Debra D - Librarian (9)  
 Windeshausen, Chad E - 4th Grade (1)  
 Wiseman, Teri L - 3rd Grade (9)  
 Zagurski, Janel - 2nd Grade (17)  
 Zook, Robert R - 4th Grade (2)

**GILDER ELEM SCHOOL**

28-0001-105

3705 Chandler Rd, Omaha 68147-1199

Phone: (402) 734-7334

FAX: (402) 734-9973

Crumbley, Velma - Principal (31)  
 Brudny, Laura A - Art (29)  
 Chiganos, Ann F - 6th Grade (6)  
 Christiansen, Sarah G - 4th Grade (8)  
 Dickersbach, Kathryn J - Music (9)  
 Dow, Amy M - ESL (5)  
 Eklund, Donna C - Art (17)  
 Fahrner, Debra A - Nurse (7)  
 Fitch, Sherry - Librarian (27)  
 Flaherty, Amy P - 3rd Grade (1)  
 Fleming, Jeannie M - Elem Couns (29)  
 Forman, Magdalena M - 3rd Grade (5)  
 Grgurich, Peter - 6th Grade (7)  
 Hand, Ann R - 5th Grade (9)  
 Hankins, Linda S - Kdg (18)  
 Hawkins, Julie A - Spec Ed (16)  
 Herbert, Willie T - 5th Grade (15)  
 Krause, Kelly A - Kdg (7)  
 Krejci, Heather S - Spch Path (9)  
 Lockee, Michael S - 3rd Grade (4)  
 Lyles, Shari - Music (13)  
 Mancha, Ana J - ESL (8)  
 Martin, Dana M - Pgm Coord (5)  
 Mc Dade, Brenda - Health, PE (8)  
 McGrath, Michelle D - 1st Grade (8)  
 Monro, Traci D - 2nd Grade (5)  
 Nichols, Courtney L - Kdg (9)  
 Olsen, Nancy - 1st Grade (10)  
 Petersen, Amanda J - 5th Grade (4)  
 Rezac, Mary J - Pgm Coord (18)  
 Richt, Lynne M - 2nd Grade (32)  
 Solomon, Patricia T - Music (2)  
 Tomlinson, Cheryl A - Spec Ed (26)  
 Vacek, Mary K - 1st Grade (4)  
 Vansycoc, Judith J - 4th Grade (43)  
 Ventura, Jesus J - Art (5)  
 Vergamini, Claudia R - 6th Grade (4)  
 Wagner, Jacqueline K - 2nd Grade (11)  
 Wilson, Gerilyn M - Health, PE (32)

**GOMEZ HERITAGE ELEMENTARY SCH**

28-0001-107

5101 S 17th Street, Omaha 68107-3699

Phone: (402) 557-4400

FAX: (402) 557-4429

Morrissey, Mary L - Principal (35)  
 Hubbs, K S - Asst Prin (8)  
 Agan, Mary J - 2nd Grade (8)  
 Alvarez, Barbara A - Music (9)  
 Andersen, Dixie L - Sup Courses (20)  
 Ascherl, Jeannine F - Elem Couns (8)  
 Avant, Brenda - Nurse (16)  
 Bailey, Aaron L - Health, PE (8)  
 Beeghy, Laura - 3rd Grade (3)  
 Benak, Ashlee - 2nd Grade (2)  
 Carlson-Pruch, Stephanie A - Art (10)  
 Cervantes, Wendy - Kdg (3)  
 Christensen, Lori A - Computer (6)  
 Christensen, Phyllis A - Kdg (28)  
 Christianson, Colette M - Health, PE (10)  
 Coffey, Dara L - Spec Ed (4)

Contreras, Dana I - 3rd Grade (2)  
 Cuellar, Erin J - ESL (3)  
 Danner, Ronda L - 2nd Grade (1)  
 Davison, Heidi B - 2nd Grade (1)  
 Dejka, Paula C - 1st Grade (14)  
 Dickey, Patrick A - 3rd Grade (30)  
 Flores, Michelle L - Spch Path (3)  
 Fornstrom, Melissa L - 1st Grade (8)  
 Franco, Irma - Kdg (26)  
 Fuentes, Kristina M - Kdg (1)  
 Garcia, Donna M - Librarian (16)  
 Gilbert, Janette M - ESL (21)  
 Gilreath, Julia - Art (14)  
 Hammer, Ronna M - 1st Grade (13)  
 Hansen, Amy L - 2nd Grade (25)  
 Haverman, Patricia M - Kdg (8)  
 Hill, Kathleen S - Elem Couns (7)  
 Imhof, Norma C - Music (6)  
 Ivester, Staci L - 2nd Grade (7)  
 Johnson, Carla J - 1st Grade (5)  
 Johnson, Susan M - Music (5)  
 Kaweck, Jo Anne M - 2nd Grade (9)  
 Langhorn, Karen - 1st Grade (8)  
 Marshall, Pamela L - 4th Grade (1)  
 McCoy, Belinda J - 4th Grade (20)  
 Modica, Mary - 4th Grade (8)  
 Moriarty, Kimberly A - Librarian (8)  
 Neumann, Nicole M - 4th Grade (8)  
 Perez-Mozaz, Maria J - 2nd Grade (19)  
 Rangel, Sagario M - 1st Grade (19)  
 Rivera, Ana L - PreKdg (6)  
 Robinson, Sandra L - 3rd Grade (6)  
 Smith, Shari L - Kdg (14)  
 Solberg, Mary K - Pgm Coord (23)  
 Stanton, Deborah E - 4th Grade (32)  
 Tarrell, Maria E - 3rd Grade (4)  
 Tuttle, Penny L - 3rd Grade (7)  
 Urban, Marsha - 1st Grade (21)  
 Valentine, Linda M - 2nd Grade (5)  
 Vargas, Adriana - 1st Grade (12)  
 Vilehradsky, Cheryl J - Kdg (5)  
 Villanueva, Cynthia D - 4th Grade (3)  
 Wingert, Nicole T - Kdg (6)

**HARRISON ELEM SCHOOL**

28-0001-109

5304 Hamilton St, Omaha 68132-1300

Phone: (402) 554-8535

FAX: (402) 553-2940

Garland, Mary E - Principal (34)  
 Anderson, Cecilia M - Kdg (18)  
 Anderson, Emily K - Music (4)  
 Barnes, Abby N - Spec Ed (5)  
 Barsness, Pamela K - 5th Grade (11)  
 Behrens, Elizabeth A - ESL (16)  
 Brodkey, Cheryl L - 4th Grade (13)  
 Carlson, Nancy B - Art (12)  
 Copenhagen, Carolyn A - Spec Ed (9)  
 Gradoville, Kristina - 3rd Grade (22)  
 Hill, Jaime R - Spch Path (1)  
 Kidder, Tracy A - 1st Grade (13)  
 Kosch, Paul - Health, PE (4)  
 Kutli, Brian M - 6th Grade (2)  
 Lenz, Lisa A - 2nd Grade (19)  
 Lewandowski, Maraleigh J - Elem Couns (5)  
 Lovgren, Joan E - Music (22)  
 Malone, Catherine M - Nurse (5)  
 O'Banion, Carrie - Librarian (9)  
 Owen, Robin J - 5th Grade (7)  
 Portis, Theresa E - 2nd Grade (18)  
 Powers, Sarah - 6th Grade (18)  
 Rauch, James B - Music (4)  
 Rivedal, Anna M - 1st Grade (18)  
 Scharton, Elsie - 3rd Grade (15)  
 Tebbe, Michelle L - Spec Ed (3)  
 Wilcox, Tara R - Kdg (3)

**HARTMAN ELEM SCHOOL**

28-0001-111

5530 N 66th St, Omaha 68104-1599

Phone: (402) 572-1966

FAX: (402) 572-1653

Lawrence, Johnny L - Principal (8)  
 Dickersbach, Kathryn J - Music (9)  
 Ely, Linda S - ESL (31)  
 Fitch, Joanna L - Spec Ed (2)  
 Garno, Michelle L - Spec Ed (4)  
 Geiger, Rebecca L - 4th Grade (2)  
 Godboldt, Michael D - Health, PE (4)  
 Hughes, Clara F - Art (7)  
 Ispas, Teri R - Sup Courses (6)

**98 OMAHA PUBLIC SCHOOLS**

**PUBLIC AND STATE-OPERATED SCHOOLS**

(Continued from previous page)

**HARTMAN ELEM SCHOOL**

28-0001-111  
5530 N 66th St, Omaha 68104-1599  
Phone: (402) 572-1966  
FAX: (402) 572-1653

Jansen, Karla L - Media Spec (2)  
Jones-James, Shannon R - 3rd Grade (6)  
Keys, Seletha K - Kdg (2)  
Marty, Nancy J - 1st Grade (18)  
Mattes, Karen M - Spec Ed (21)  
McBride, Mary C - Nurse (5)  
Muhammad, Latasha N - 6th Grade (5)  
Nyiin, Susan J - 5th Grade (4)  
Parsons, Jason E - 3rd Grade (3)  
Peckenpaugh, Deborah S - 3rd Grade (7)  
Perry, Christina J - 4th Grade (7)  
Robeson, Jill C - Prekdg (1)  
Schoening, Linda A - Music (9)  
Sexton, Steve C - 2nd Grade (9)  
Simpson, Barbara D - Librarian (14)  
Skiles, Kathleen R - 1st Grade (7)  
Thomsen, Kathleen - Kdg (16)  
Tupper, Stephanie - Spch Path (3)  
Urbanski, Monica F - 1st Grade (7)  
Wagman, Micki D - Kdg (25)  
Wessling, Wendy K - 6th Grade (2)  
Whitelock, Nicolette L - 2nd Grade (6)  
Wies, Suzanne M - Elem Couns (34)  
Williams, M E - Music (19)  
Wohlens, Linda D - 5th Grade (19)  
Woodson-Spurgeo, Karen S - Pgm Coord (17)

**HIGHLAND ELEM SCHOOL**

28-0001-113  
2625 Jefferson St, Omaha 68107-4199  
Phone: (402) 734-5711  
FAX: (402) 734-5821

Foxall, Gwendolyn J - Principal (19)  
Gilreath, Jean M - Asst Prin (20)  
Alvarez, Barbara A - Music (9)  
Austin, Jill R - ESL (2)  
Bailey, Tamara M - 4th Grade (22)  
Bauer, Nancy A - Elem Couns (19)  
Beller, Becky J - Kdg (3)  
Bender, Maryann C - 4th Grade (8)  
Berger, Elaine D - 5th Grade (22)  
Blankenship, Tracy J - 2nd Grade (24)  
Busse, Heather K - 3rd Grade (7)  
Carden, Jill E - Spec Ed (17)  
Chvatal, John F - Spec Ed (2)  
Cuellar, Erin J - ESL (3)  
Cyr, Amanda N - 2nd Grade (2)  
Drowne, Beth J - Kdg (10)  
Erwin, Jamie A - 2nd Grade (6)  
Estell, Jayne M - Computer (23)  
German, Mandy M - 1st Grade (4)  
Gradoville, Mary C - Art (19)  
Greeno, Lisa - Music (6)  
Hall, Betsy J - 4th Grade (1)  
Horn, Renate - 1st Grade (24)  
Kalina, Beckie M - Kdg (4)  
Kirby, Thelma D - 1st Grade (4)  
Kopanic, Amy S - Elem Couns (6)  
Krejci, Heather S - Spch Path (9)  
Lampe, Lindsay A - Spec Ed (2)  
Lawler, Brandi K - Prekdg (3)  
Lyles, Shari - Music (13)  
Martin, Michelle - 6th Grade (8)  
Mastny, Nicole L - Health, PE (3)  
Mentzer, Tamara J - 3rd Grade (4)  
Miller, Gena S - Librarian (8)  
Mussack, Rebecca L - ESL (8)  
Nielsen, Naomi J - 2nd Grade (7)  
Oakman, Jennifer N - 1st Grade (3)  
Ohlendorf, Jamie A - 5th Grade (6)  
Olsen, Lyle F - 6th Grade (22)  
Palmer, Matthew J - 6th Grade (7)  
Pratt, Rene A - 3rd Grade (10)  
Renfro, Kathleen S - Librarian (8)  
Rosenquist, Beth D - Nurse (10)  
Ryan, Michelle R - 1st Grade (7)  
Schnase, Sara A - 1st Grade (4)  
Scott, Desseraye M - 3rd Grade (4)  
Soukup, Connie J - Pgm Coord (30)  
Stewart, Linda J - 5th Grade (23)  
Stoffel, Kerri A - 4th Grade (3)  
Thielfoldt, Cindy S - Kdg (2)  
Tooley, Sheila M - 2nd Grade (4)

Tritsch, Christina M - Kdg (24)

**INDIAN HILL ELEM SCHOOL**

28-0001-115  
3121 U St, Omaha 68107-2378  
Phone: (402) 734-7574  
FAX: (402) 734-1502

Anderson, Bret A - Principal (19)  
Anania, Sharon K - Asst Prin (18)  
Austin, Ronald N - Music (6)  
Bailey, Jennifer - Kdg (5)  
Barnes, Carol J - 1st Grade (18)  
Bell, Mandy L - Health, PE (5)  
Bergmann, Nada - Nurse (16)  
Binfield, Matthew W - Kdg (4)  
Bossmeier, Nancy M - 3rd Grade (7)  
Brandon, Lisa - 1st Grade (3)  
Bunce, Ashley M - 3rd Grade (3)  
Casas, Rebecca J - 1st Grade (2)  
Casey, Antonette C - ESL (14)  
Dickersbach, Kathryn J - Music (9)  
Ford, Myrna F - Spec Ed (12)  
Gamble, Thomas G - Computer (11)  
Goebel, Deborah A - 4th Grade (9)  
Goshorn, Carrie B - Spec Ed (7)  
Hamilton, Teresa R - Elem Couns (6)  
Hoffmann, Melanie L - Pgm Coord (6)  
Johnson, Charla L - Pgm Coord (6)  
Joy, Katherine J - Kdg (9)  
Koneck, Jeffrey A - Media Spec (24)  
Larson, Lori J - Spec Ed (20)  
Lebeau-Huey, Kristy A - 2nd Grade (1)  
Lohse, Jere L - Spch Path (22)  
Longlee, Nicole A - 5th Grade (4)  
Martin, Brenda D - Elem Couns (9)  
May, Gail J - Kdg (25)  
Midkiff, Cristi - 4th Grade (3)  
Mihai, Barbraleigh - 6th Grade (2)  
Moss, Cheryl A - Kdg (6)  
Munoz, Kate C - 4th Grade (5)  
Nager, Jennifer L - 2nd Grade (1)  
Niedzwiecki, Lisa M - Spec Ed (4)  
O'Donnell, Kathryn M - Art (1)  
Outson, Kelly R - Pgm Coord (7)  
Peitzmeyer, Michael L - Health, PE (6)  
Pendell, Richard W - Grades Pk-6 (8)  
Penning, Gregory - 3rd Grade (16)  
Perry, Tena M - 2nd Grade (3)  
Pohlman, Julie C - 2nd Grade (11)  
Rukstalis, Jennifer M - 1st Grade (9)  
Schauss, Jane E - Librarian (14)  
Snyder, Laura C - Art (5)  
Stigge, Lindsay M - 6th Grade (1)  
Tangeman, Jodi L - 5th Grade (5)  
Teymer, Sarah M - 3rd Grade (6)  
Tomasek, Angela T - 6th Grade (3)  
Torres, Misty L - 5th Grade (2)  
Volland, Linda - Music (12)  
Walter, Traci R - 6th Grade (2)  
Whitelock, Rebecca - 1st Grade (2)  
Wutzke, Christina D - 5th Grade (1)

**JACKSON ELEMENTARY SCHOOL**

28-0001-201  
620 S 31st St, Omaha 68105-1474  
Phone: (402) 344-7484  
FAX: (402) 344-7414

Tonnies, Kyle - Principal (14)  
Annis-McDonald, Juanita G - 6th Grade (5)  
Bierbaum, Marc D - Art (5)  
Brewer, Barbara C - 1st Grade (19)  
Clark, Laura A - 2nd Grade (2)  
Gudernath, Bridget M - 2nd Grade (3)  
Harris, Connie J - Spec Ed (8)  
Haworth, Christopher J - Kdg (7)  
Heath, Karen A - Health, PE (4)  
Honkomp, Angela M - Spch Path (7)  
Johnson, Susan M - Music (5)  
Kreshel, Christine L - Pgm Coord (15)  
Kresnik, Christine T - Prekdg (21)  
Liggett, Danielle P - Kdg (1)  
Maguire, Ruth - Nurse (4)  
McNeely-Jestrab, Katie M - Sup Courses (16)  
Meisinger, Morgan R - 6th Grade (3)  
Mueting, Barbara E - Elem Couns (22)  
Ochoa, Ann C - 4th Grade (18)  
Oltrogge, Shelly L - Music (9)  
Roberts, Holly A - 3rd Grade (7)  
Rohrberg, Greta G - Librarian (19)

Schmitz, Amy E - 1st Grade (5)  
Simmons, Gary W - 4th Grade (15)  
Stoltenberg, Leann M - Music (7)  
Vizuete, Jennifer S - ESL (7)  
Weiss, Laura M - 3rd Grade (1)  
Whitt, Suzanne - 5th Grade (3)  
Zagurski, Stephanie - Kdg (27)

**JEFFERSON ELEM SCHOOL**

28-0001-121  
4065 Vinton St, Omaha 68105-3895  
Phone: (402) 554-6590  
FAX: (402) 553-2956

Lidgett, Kimberly A - Principal (22)  
Williams, Cherice - Asst Prin (8)  
Anzalone, Annette M - Spec Ed (9)  
Austin, Ronald N - Music (6)  
Callahan, Kelly L - Spch Path (2)  
Carmean, Roxann - 2nd Grade (30)  
Carpenter, Sandra J - Sup Courses (24)  
Feuerbach, Jean M - Nurse (2)  
Fuller, Judith A - Music (5)  
Hansen, Karen N - 3rd Grade (7)  
Hotdwalker, Rebecca A - 2nd Grade (8)  
Kirsch, Susan E - Art (7)  
Kurtzuba, Heather A - Pgm Coord (9)  
Lathrop, Paula R - Kdg (6)  
Main, Julie A - 5th Grade (18)  
Meister, Lisa L - Elem Couns (20)  
Mendoza, Gayla J - 1st Grade (11)  
Nissen, Tracy - 4th Grade (3)  
Nordberg, Alicia K - Media Spec (4)  
Pavel, Sandra L - 6th Grade (22)  
Pike, Suzanne C - 4th Grade (7)  
Richardson, Christopher J - 1st Grade (3)  
Semrad, Cindi K - ESL (5)  
Smith, Patricia M - 3rd Grade (17)  
Sorensen, Sylvia B - Kdg (2)  
Stanek, Pamela K - 5th Grade (11)  
Taylor, Sharon H - Computer (3)  
Vojtech, Patricia A - 1st Grade (21)  
Warren, Jacqueline A - 3rd Grade (4)  
Wehrspann, Michelle K - Spec Ed (4)  
White, Peggy J - Kdg (2)  
Wilger, Stephanie S - Music (18)  
Wurth, Aja M - Health, PE (3)

**JOSLYN ELEM SCHOOL**

28-0001-123  
11220 Blondo St, Omaha 68164-3820  
Phone: (402) 496-5322  
FAX: (402) 496-6293

Eversoll, Gregory A - Principal (4)  
Badie, Lindia L - Music (15)  
Bartels, Rebecca A - 1st Grade (2)  
Beck, Stephanie J - 5th Grade (5)  
Brown, Nicole L - Spec Ed (1)  
Burkhardt, Katrina M - 6th Grade (1)  
Dickersbach, Kathryn J - Music (9)  
Erickson, Sue Ella M - 4th Grade (2)  
Frederickson, Jayne E - Music (16)  
Gordon, Kymberly A - 2nd Grade (9)  
Grillo, Betty A - Kdg (24)  
Heller, Kelli J - Grades 2-3 (6)  
Hudson, Danielle M - ESL (6)  
Kautz, Pamela J - Elem Couns (3)  
Kelln, Mark D - 6th Grade (6)  
King, Mary R - 1st Grade (23)  
Lovgren, Jill R - Prekdg (1)  
Maguire, Ruth - Nurse (4)  
McKenzie, Susan - Kdg (16)  
Mitchell, Tanya R - Kdg (6)  
Olson, Rosemarie S - 4th Grade (6)  
Peklo, Michelle R - Spec Ed (22)  
Pfeiffer, Michael E - 5th Grade (19)  
Pittack, Elizabeth A - Health, PE (23)  
Rauso, Valerie - 3rd Grade (18)  
Sollenberger, Kevin L - Art (9)  
Sorensen, Lynn D - 2nd Grade (27)  
Tardive, Mia R - Spch Path (5)  
Thomas, Janette E - Prekdg (23)  
Vala, Barbara S - Librarian (28)  
Weatherly, Teresa A - 3rd Grade (21)  
Winkelbauer, Kimberly K - Spec Ed (13)

**KELLOM**

28-0001-125  
1311 N 24th St, Omaha 68102-4098  
Phone: (402) 344-0441

FAX: (402) 344-0213

Nelson, Eric P - Principal (10)  
Hutcherson, Carri L - Asst Prin (7)  
Avilla, Michelle M - Spec Ed (13)  
Baker, Greta A - Kdg (9)  
Balcer, Lorie A - Music (10)  
Bockelmann, Todd A - 6th Grade (11)  
Cleaver, Melissa A - Art (11)  
Douglas, Leslie M - 2nd Grade (4)  
Drain, Susan K - 1st Grade (21)  
Gibilisco, Elizabeth A - 3rd Grade (11)  
Gilbert, Kristy K - Spch Path (27)  
Greiner, Coleen - 2nd Grade (13)  
Harpenau, Carol J - Elem Couns (12)  
Haynes, Andrea M - Prekdg (5)  
Heller, Michael S - 1st Grade (7)  
Hoek, Daniel L - Health, PE (4)  
Jizba, Barbara A - Media Spec (17)  
Jones, Pamela L - 4th Grade (25)  
Kerrigan, Tracy L - 1st Grade (7)  
Kuhl, Susan E - Nurse (1)  
Kulm, Lin K - 3rd Grade (11)  
Lathan, Emma R - Spec Ed (32)  
Laughlin, Eileen L - Computer (4)  
Lemek, John M - 5th Grade (13)  
Mello, Laura L - 2nd Grade (11)  
Murray-Fisher, Kathleen E - Kdg (3)  
Musick, James D - Music (34)  
Noon, Amy K - 1st Grade (4)  
Paulsen, Kathryn - Pgm Coord (17)  
Powell, Priscilla A - ESL (20)  
Ring, Ellen A - 4th Grade (21)  
Robinson, Lisa A - Spec Ed (12)  
Rowland, Leslie D - 6th Grade (35)  
Schmer, Kathryn A - Kdg (3)  
Tran, Nga T - 3rd Grade (2)  
Tuft, Janon A - 3rd Grade (1)  
Virgillito, Carolyn L - Kdg (12)  
West, Lynn D - 5th Grade (11)  
Zeleny, Brenna J - 2nd Grade (11)

**KENNEDY ELEM SCHOOL**

28-0001-127  
2906 N 30th St, Omaha 68111-3196  
Phone: (402) 457-5520  
FAX: (402) 457-5031

Brooks, Phyllis Y - Principal (27)  
Aurora, Debra A - 4th Grade (30)  
Boan, Paula A - Kdg (1)  
Deutsch, Jenny A - Art (2)  
Forster, Carle A - Elem Couns (8)  
Gay, Sadie L - 2nd Grade (29)  
Geraghty, Michael A - Music (1)  
Gibbs, Melynda R - 6th Grade (4)  
Gray-Lyons, Patty L - Prekdg (1)  
Hall, Kelly L - Kdg (7)  
Heese, Elizabeth A - ESL (7)  
Hinton, Samantha B - Music (5)  
Horton, Sonja M - 1st Grade (18)  
Johnson, Cynthia K - 5th Grade (6)  
Karre, Jason M - Spec Ed (2)  
Kermoade, Libby S - 3rd Grade (9)  
McCallan, Meghan C - 3rd Grade (2)  
Murphy, Daniel - Health, PE (2)  
Northcutt, Tynisha M - Pgm Coord (10)  
Ripton, Paulie P - Nurse (2)  
Rourke, Marie E - 4th Grade (7)  
Russ, Erin S - 1st Grade (2)  
Stanek, Jan R - Pgm Coord (28)  
Thiele, Kathryn M - 2nd Grade (4)  
Washington, Bernadette D - Kdg (6)  
Wilson, Tara M - Spch Path (1)  
Wragge, Gerallyne F - Media Spec (2)  
Zdan, Michelle L - 4th Grade (7)

**KING ELEMENTARY SCHOOL**

28-0001-205  
3706 Maple St, Omaha 68111-3195  
Phone: (402) 457-5723  
FAX: (402) 457-4932

McGee, Sandra K - Principal (28)  
Burghardt, Shelly L - Asst Prin (14)  
Albertsen, Melody A - Music (6)  
Brown, Terri L - Nurse (9)  
Burton, Nicole E - Sup Courses (2)  
Chadwick, Angela J - Spec Ed (12)  
Chullino, Leta J - 3rd Grade (17)  
Eklund, Donna C - Art (17)  
Fitton, Jennifer L - 2nd Grade (3)  
Fortin, Leslie L - Spec Ed (8)

(Continued from previous page)

**KING ELEMENTARY SCHOOL**

28-0001-205  
3706 Maple St, Omaha 68111-3195  
Phone: (402) 457-5723  
FAX: (402) 457-4932

Foster, Shannon J - Sup Courses (4)  
Grimm, Bethany H - Spch Path (4)  
Holdren, Angela - 1st Grade (2)  
Jarmon, Vanita R - Pgm Coord (21)  
Kaisershot, Kathleen T - 2nd Grade (18)  
Kastrick, Katrina J - Kdg (4)  
Lemon, Robynn P - 5th Grade (2)  
Leonhart, Jodi L - 1st Grade (6)  
McKenzie, Hilary R - 4th Grade (2)  
McKinney, Janel - Sup Courses (17)  
McTee, Donna R - Spec Ed (6)  
Mergens, Rebecca H - 1st Grade (5)  
Montgomery, Kathleen M - Elem Couns (30)  
Nissen, Amy M - 6th Grade (1)  
O'Shea, Laura L - Kdg (3)  
Phillips, Teresa K - 3rd Grade (12)  
Rodenburg, Sarah B - Prekdg (4)  
Schneider, Heidi - 4th Grade (4)  
Schrom, Kathleen L - Music (14)  
Steele-Collins, Lena - Kdg (22)  
Stewart, Sheri L - Pgm Coord (16)  
Sullivan, Michelle A - 3rd Grade (2)  
Teachout, Jill A - 6th Grade (6)  
Treat, Janelle B - 5th Grade (3)  
Vacha, Margaret R - 1st Grade (1)  
Vortherms, Nicole S - 3rd Grade (6)  
Vranes, Laura C - Media Spec (2)  
Wells, Alisha E - ESL (2)  
West, Gregory S - Health, PE (27)  
Wilson, Sarah M - 2nd Grade (8)

**KING SCIENCE/TECH MAGNET(NCA)**

28-0001-206  
3720 Florence Blvd, Omaha 68110-1794  
Phone: (402) 557-3720  
FAX: (402) 557-4459

Frison, Deborah A - Principal (29)  
Wehr, Sherri J - Asst Prin (10)  
Aguilar, Emily K - Spec Ed (2)  
Armstrong, Carol A - Computer (21)  
Baxa, Rachael A - 5th Grade (18)  
Bell, Lakresha P - 5th Grade (6)  
Benzel, Randall - 5th Grade (6)  
Berry, Tanya - Media Spec (15)  
Brewer, Elesha S - 6th Grade (3)  
Brooker, Aaron W - Nat Sci (2)  
Collins, Linda A - Grades 5-6 (22)  
Combs, Jimmie L - Health, PE (2)  
Compton, Todd M - 5th Grade (7)  
Darrell, Dawn M - 5th Grade (5)  
Diel, Terry A - Art (1)  
Dilts, Melanie A - 6th Grade (3)  
Elworth, Laura L - 5th Grade (7)  
Enderle, Angela B - 6th Grade (1)  
Evans, Monroe G - 6th Grade (5)  
Freeman, Kristen S - Pgm Coord (32)  
Gottner, Richard E - Computer (33)  
Hanis, Ronda L - 6th Grade (7)  
Hardiman, Shirley A - 5th Grade (4)  
Hays, Cody B - Spec Ed (5)  
Horbach, Kelley J - 6th Grade (3)  
Johnson, Hugh P - Music (1)  
Lemense, Todd N - 6th Grade (19)  
McChristian, Thomas E - 5th Grade (7)  
McCulley, Yvette K - Pgm Coord (4)  
McMains, Loreen E - Nat Sci (6)  
Moesser, Gretchen - Math (4)  
Myers, Karen A - Elem Couns (15)  
Rathbun, Laurie - Music (3)  
Redemsk, Brett D - 5th Grade (3)  
Ripa, Elizabeth L - Nurse (1)  
Rutten-Turner, Elizabeth A - ESL (1)  
Schulze, Laura J - Health, PE (25)  
Smith, Elizabeth A - 6th Grade (15)  
Thomsen, Jada R - Spec Ed (3)  
Volk, Caryn F - Music (1)  
Voss, Kerri M - Art (7)  
Wilson, Tara M - Spch Path (1)  
Zahm, Janet A - Pgm Coord (15)

**LIBERTY ELEMENTARY SCHOOL**

28-0001-174  
2021 St Mary's Avenue, Omaha 68102-3164

Phone: (402) 898-1697  
FAX: (402) 898-1698

Oberst, Nancy M - Principal (27)  
Sims, Maureen L - Asst Prin (16)  
Allen, Margaret A - Grades Pk-6 (15)  
Baier, Dena D - 2nd Grade (8)  
Bielewicz, Amy D - Kdg (17)  
Bierbaum, Marc D - Art (5)  
Boyd, Cassandra S - 4th Grade (5)  
Carotta, Christin L - 4th Grade (1)  
Chambers, Dorothy A - 5th Grade (5)  
Choquette, Antonia M - 1st Grade (1)  
Christian, Laura M - 5th Grade (1)  
Daly, Linda H - Pgm Coord (20)  
Desmond, Margery - Sup Courses (17)  
Di Masi, Cecilia K - Elem Couns (14)  
Diaz, Marbella E - ESL (4)  
Dobson, Donna L - Kdg (16)  
Douglas, Terri A - 6th Grade (3)  
Evans, Bobbie J - 3rd Grade (21)  
Farrell, Cynthia E - 6th Grade (17)  
Field, Sharon A - 3rd Grade (5)  
Fritzsche, Sandra A - Media Spec (35)  
George, Cheri C - Prekdg (11)  
Grau, Michelle R - 3rd Grade (6)  
Gray, Meredith S - 2nd Grade (9)  
Gregor, Maureen A - Elem Couns (4)  
Hansen, Mary L - 4th Grade (9)  
Hansen, Melissa H - 4th Grade (5)  
Hennings, Mary K - 2nd Grade (17)  
Holoubek, Dawn N - 6th Grade (8)  
Hornig, Nancy M - 1st Grade (16)  
Hunt, Elizabeth A - 6th Grade (5)  
Jablonski, Erin F - 4th Grade (1)  
Keebler, Amanda J - Music (5)  
Landow, Susan - 1st Grade (4)  
Loney, Susan C - 2nd Grade (3)  
Marr, Laura A - Kdg (2)  
Martin, Amy E - 1st Grade (9)  
Matson, Elizabeth F - 3rd Grade (10)  
Mayberry, Kristel - Librarian (13)  
Medeiros, Philip J - 5th Grade (4)  
Michalski, Cecilia J - Spec Ed (2)  
Oberst, Ilka C - ESL (8)  
O'Donnell, Ann J - Kdg (2)  
Ortman, Jennifer M - 4th Grade (1)  
Palomo, Luisa M - Kdg (3)  
Phillips, Julia D - Prekdg (4)  
Quinn, Amy L - Sup Courses (8)  
Rathbun, Kristine M - 4th Grade (1)  
Rau, Deanna S - Music (4)  
Reisz, Mary T - Spec Ed (3)  
Rempe, Jessica L - Spch Path (5)  
Rotherham, Jeffrey K - Computer (14)  
Scheidt, Tim L - Health, PE (8)  
Schmidtke, Amy - ESL (7)  
Smith, Karen A - Nurse (8)  
Stenzel, Beth K - 1st Grade (10)  
Stevens, Anne C - Art (5)  
Stoltenberg, Leann M - Music (7)  
Tweedy, Felicia M - Spec Ed (8)  
Vernon, Linda M - 3rd Grade (26)  
Whiley, Meredith A - 2nd Grade (6)

**LOTHROP MAGNET CENTER**

28-0001-133  
3300 North 22nd St, Omaha 68110-1988  
Phone: (402) 457-5704  
FAX: (402) 457-7963

Nichol, Rebecca M - Principal (29)  
Cunningham, Karma J - Asst Prin (9)  
Allmon, Patricia L - 2nd Grade (16)  
Atwood, Richard B - 3rd Grade (3)  
Birt, Karoline V - 4th Grade (4)  
Brasel, Wendy R - 1st Grade (4)  
Chipps, Daniel E - Computer (9)  
Conyers, Faylyn M - Kdg (1)  
Courtney, John T - Media Spec (1)  
Ellis, Brenda A - 1st Grade (20)  
Faber, Jennifer L - 4th Grade (6)  
Fitzpatrick, Gina E - Pgm Coord (19)  
Forsythe, Margo E - ESL (18)  
Galus, Pamela - Nat Sci (15)  
Harris, Brenda - Kdg (16)  
Holland, Saundra S - Spec Ed (9)  
Johnson, Devonnie M - Kdg (3)  
Jones, Kristi J - Prekdg (7)  
Kraft, Joan - Nurse (17)  
Lancot, Maria J - 4th Grade (1)  
Love, Holly A - 2nd Grade (1)  
Martens, Jill L - Spec Ed (1)  
Martin, Jennifer M - 2nd Grade (2)

Miller, Robert R - 3rd Grade (5)  
Padilla, Kathryn B - F Lang (3)  
Perry, Ann M - Spch Path (2)  
Proulx, Krista L - Music (1)  
Ritzman, Julie N - 3rd Grade (3)  
Sorensen, Michelle D - Pgm Coord (7)  
Spizman, Beth A - Health, PE (10)  
Stevens, Debora L - 3rd Grade (3)  
Talcott, Mary D - 1st Grade (1)  
Terry, Allison J - Art (1)  
Thompson, Michael - Music (19)  
Thornhill, Shayla M - 4th Grade (3)  
Weidner, Carol L - Elem Couns (13)  
Wenstedt, Phyllis M - Sup Courses (28)  
Wilson, Jeffrey P - 2nd Grade (1)  
Zimmer, Janelle L - 1st Grade (3)

**MASTERS ELEM SCHOOL**

28-0001-139  
5505 N 99th St, Omaha 68134-1599  
Phone: (402) 572-1027  
FAX: (402) 572-0952

Weir, Jacqueline A - Principal (26)  
Andersen, Michele L - Spch Path (12)  
Biniamow, Amy R - Kdg (1)  
Brown, Nicole L - Spec Ed (1)  
Bynum, Alison D - 1st Grade (10)  
Eubanks-Tamayo, Dianne - Nurse (2)  
Gilmore, Cynthia A - 6th Grade (14)  
Grove, Joanne G - Spec Ed (28)  
Gustafson, Karen S - 4th Grade (28)  
Hansen, Victoria S - 1st Grade (6)  
Hervet, Chelsea L - Elem Couns (5)  
Huggins, Debbie E - 3rd Grade (24)  
Jensen, Michael R - 5th Grade (23)  
Johnson, Michelle R - Health, PE (6)  
King, Pamela A - Art (13)  
Kramer Bonfigli, Becky A - Health, PE (13)  
Pratt, Diane K - 6th Grade (3)  
Lovgren, Joan E - Music (22)  
McGee, Therese A - Grades 1-2 (16)  
McMillen, Linda - ESL (17)  
Micek, Keri-jo - 3rd Grade (1)  
Nowka, Richelle L - Spec Ed (4)  
Parker, Blaine C - Spch Path (1)  
Primrose, David K - 6th Grade (18)  
Seibel, Karrie L - 4th Grade (7)  
Sollenberger, Janelle - Music (8)  
Stoffel, Amanda M - Spec Ed (4)  
Ullrich, Jean C - Librarian (24)  
Wooden, Jo J - 2nd Grade (24)  
Wright, Kristin K - 5th Grade (6)

**MILLER PARK ELEM SCHOOL**

28-0001-141  
5625 N 28th Avenue, Omaha 68111-2425  
Phone: (402) 457-5620  
FAX: (402) 457-5702

Marisett, Vanessa A - Principal (23)  
Batt, Carol - Asst Prin (34)  
Albertsen, Melody A - Music (6)  
Asher, Diane M - Pgm Coord (17)  
Becker, Emily N - 3rd Grade (1)  
Blach, Susan R - Prekdg (7)  
Boston, Ericka - 4th Grade (3)  
Browder, Michael - Pgm Coord (29)  
Cooper-Turner, Theresa A - Sup Courses (30)  
Dantzler, Shannel T - Media Spec (8)  
Eisenbeisz, Larrienna D - Computer (1)  
Fitzgerald, Carol - ESL (20)  
Frost, Kimberly D - 5th Grade (2)  
Grote, Seth W - 3rd Grade (2)  
Hanson, Kimberly D - 3rd Grade (2)  
Harris, Debra A - 2nd Grade (22)  
Hendricks, Katherine - 2nd Grade (2)  
Hiedel, Linda G - Kdg (2)  
Hill, Mary E - Elem Couns (6)  
Hodgson, Melissa L - 2nd Grade (2)  
Hoskins, Denise M - 1st Grade (11)  
Hudson, Myra V - 5th Grade (5)  
Janssen, Amanda M - 4th Grade (2)  
Kalina, Jeanne E - 1st Grade (13)  
Krug, Tammy M - Kdg (2)  
Kuehn, Alissa E - Spch Path (1)  
Laney, Krista K - Nurse (2)  
McGinnis, Abby K - Kdg (3)  
Metcalf, Sandy L - Spec Ed (5)  
O'Donnell, Kathryn M - Art (1)  
Oltrogge, Shelly L - Music (9)  
Petersen, Kari L - 6th Grade (9)

Plebane, Abigail A - Kdg (1)  
Preston, Elizabeth M - 5th Grade (9)  
Stidole, Amanda A - Spec Ed (1)  
Stolz, Josh M - Health, PE (5)  
Warmoth, Stefanie F - 1st Grade (1)  
Westerman, Melissa A - 1st Grade (1)

**MINNE LUSA ELEM SCHOOL**

28-0001-143  
2728 Ida St, Omaha 68112-3299  
Phone: (402) 457-5611  
FAX: (402) 451-4971

Piechota, Matthew P - Principal (13)  
Rivers, Diane - Asst Prin (19)  
Abrisz, Amy A - Kdg (7)  
Bahle, Judith A - 1st Grade (17)  
Barker, Dana J - 5th Grade (5)  
Brosz, Shannon L - 4th Grade (5)  
Carroll, Darilyn N - 2nd Grade (8)  
Dela Rosa, Michelle S - Spec Ed (2)  
Denton, Kristine K - 3rd Grade (3)  
Faulkner, Carole A - 2nd Grade (33)  
Frame, Ann M - Music (19)  
Goodrich, D'Arcy L - Spec Ed (32)  
Heeren, Ann M - 2nd Grade (8)  
Hemen, Lynne M - 1st Grade (16)  
Hemingway, Teresa K - Media Spec (8)  
Jansen, Karla L - Media Spec (2)  
Knott, Maren A - Kdg (1)  
Koziel, Suzanna L - Spec Ed (12)  
Leber, Barbara - Health, PE (12)  
Lueders, Susan D - Kdg (22)  
McGavren, April D - 6th Grade (2)  
Morris, Kate M - Music (20)  
Mullen, Sheila J - 2nd Grade (28)  
Mulligan, Michelle R - 3rd Grade (8)  
Nuzum, Vicki L - 3rd Grade (29)  
Pane, Sam A - 6th Grade (8)  
Pratt, Diane K - 6th Grade (3)  
Quigley, Claudia J - Prekdg (28)  
Redinbaugh, Jamie L - Elem Couns (12)  
Reed, Sharon K - Art (18)  
Retzer, John S - Computer (22)  
Samson, Megan K - 1st Grade (23)  
Schaben, Lisa M - 3rd Grade (8)  
Sibbel, Jennifer J - Kdg (1)  
Steenblock, Kathryn S - 4th Grade (1)  
Stillwag, Bonnie L - Librarian (6)  
Trumble, Phyllis - Elem Couns (17)  
Wagle, Sue Ann - 6th Grade (5)  
Washington, Latosha M - 3rd Grade (8)  
Wells, Alisha E - ESL (2)  
Wilkinson, Catherine A - 5th Grade (6)  
Williams, M E - Music (19)  
Woebbecke, Sue A - Spec Ed (5)  
Wolfe, Lesley M - 4th Grade (7)  
Young, Melissa E - Nurse (3)  
Zagurski, Kim M - Spch Path (20)  
Zahm, Mexi R - 4th Grade (4)

**MOUNT VIEW ELEM SCHOOL**

28-0001-147  
5322 N 52nd St, Omaha 68104-2271  
Phone: (402) 457-5117  
FAX: (402) 457-5109

Payne, Christy K - Principal (29)  
Austin, Ronald N - Music (6)  
Berstler, Dana A - 1st Grade (1)  
Bowman, Darlene L - Elem Couns (18)  
Brozek, Amanda J - Spec Ed (3)  
Cody, Gail E - Pgm Coord (21)  
Dostal, Sherry R - Spec Ed (17)  
Fishback, Donna - Nurse (11)  
Glass-Carlson, Tracy A - Prekdg (7)  
Henningson, Kristina L - 4th Grade (6)  
Howard, Amy E - 3rd Grade (9)  
Kilker, Angela L - 5th Grade (1)  
Killian, Terry L - 1st Grade (2)  
Mathews, Lloyd W - 5th Grade (11)  
McLaughlin, Laura - Art (5)  
Medeiros, Cassy M - 3rd Grade (5)  
Medlin, Kelly R - Kdg (7)  
Morrison, Erin R - Spch Path (1)  
Ramsey, Cecelia A - Media Spec (2)  
Riffner, Jess T - Health, PE (3)  
Taylor, Peggi J - ESL (31)  
Traubel, Alison L - Kdg (6)  
Weeks, Rebecca M - 2nd Grade (1)  
Wilson, Kirby N - Spec Ed (1)

**100 OMAHA PUBLIC SCHOOLS**

(Continued from previous page)

**OK VALLEY ELEM SCHOOL**

28-0001-149  
3109 Pedersen Dr, Omaha 68144-3985  
Phone: (402) 697-0690  
FAX: (402) 697-0769

Kyral, Georgene E - Principal (33)  
Blair, Mary - Media Spec (8)  
Blake, Patricia A - 4th Grade (1)  
Boeka, Tamara J - 3rd Grade (6)  
Borer, Angela S - 3rd Grade (8)  
Bowker, Allison L - Spec Ed (1)  
Brown, Judy K - ESL (1)  
Caez, Elizabeth A - Kdg (1)  
Cloudt, Nicole L - 6th Grade (6)  
Doering, Sandra L - Nurse (15)  
Dysart, Marianne - Spec Ed (15)  
Gehringer, Susan J - Nurse (17)  
Glandt, Teresa M - 5th Grade (7)  
Gregory, Joseph S - Art (20)  
Hackworth, Dawn E - 2nd Grade (19)  
Harskamp, Dana L - Spec Ed (7)  
Hodges, Teunnia - 1st Grade (3)  
Jacobson, Tamara A - Music (8)  
Karkosky, Kelly M - Spec Ed (24)  
Kelter, Linda J - Spec Ed (25)  
Lueders, Meghan - Kdg (9)  
McCormick, Katie A - Music (4)  
Moore, Steven G - Health, PE (18)  
Neneman, Catherine R - Spec Ed (28)  
Niemann, Denise M - Spec Ed (11)  
Tacke, Barbara C - Elem Couns (15)

**PAWNEE ELEM SCHOOL**

28-0001-153  
7310 S 48th St, Omaha 68157-2299  
Phone: (402) 734-5011  
FAX: (402) 734-1365

Bredfeldt, Sandra J - Principal (27)  
Alvarez, Barbara A - Music (9)  
Badura, Paula J - 6th Grade (7)  
Bailey, Dawn M - 5th Grade (8)  
Behrens, Katie E - 2nd Grade (1)  
Beller, Nanette S - 2nd Grade (22)  
Bystrom, Amy L - 5th Grade (1)  
Cejka-Gregory, Jeanne J - Art (10)  
Cuva, Catherine A - Spec Ed (33)  
Dohmen, Julie A - Music (7)  
Dow, Amy M - ESL (5)  
Duncan, Jennifer S - Media Spec (1)  
Ellefson, Jeanne M - Spch Path (16)  
Fuller, Katherine L - 4th Grade (7)  
Getz, Nichole M - Kdg (1)  
Goltl-Fuxa, Theresa L - 1st Grade (24)  
Jacobs, Luann C - Sup Courses (21)  
Jensen, Robert E - 6th Grade (1)  
Johnson, Leah - 1st Grade (2)  
Kozeal, Matthew Q - Health, PE (5)  
Kucera, Melissa S - 5th Grade (6)  
Kuhl, Katherine L - 2nd Grade (8)  
Manganaro, Marcy J - Kdg (5)  
McKernan, Stacia N - 3rd Grade (8)  
Meadows, Michelle I - 6th Grade (15)  
Mommson, Amy L - 1st Grade (17)  
Opal, Margaret A - Elem Couns (3)  
Perry, Philip - 6th Grade (3)  
Popp, Jory W - 6th Grade (18)  
Pudenz, Jennifer J - 1st Grade (8)  
Rasmussen, Patricia K - 4th Grade (8)  
Scobey, Julia F - Kdg (8)  
Shepoka, Kathleen M - Librarian (7)  
Sprinkel, Claudia D - Nurse (5)  
Stoltenberg, Leann M - Music (7)  
Styles, Diana L - ESL (27)  
Tubbs, Carrie A - Elem Couns (8)  
Waller, Cynthia A - 1st Grade (18)  
Waschle, Teresa L - 2nd Grade (1)  
Weeks, Leah L - Pgm Coord (9)  
Wehrspann, Michelle K - Spec Ed (4)  
West, Deidre - 4th Grade (5)  
Whitman, Robin K - 3rd Grade (4)  
Woods, Melanie A - Kdg (1)

**PICOTTE ELEMENTARY SCHOOL**

28-0001-148  
14506 Ohio St, Omaha 68116-4192  
Phone: (402) 496-8401  
FAX: (402) 496-2108

McCown, Denise C - Principal (5)  
Aus, Patti E - Spec Ed (2)  
Badie, Lindia L - Music (15)  
Boardman, Dana M - 1st Grade (9)  
Brand, Kathryn M - 6th Grade (29)  
Bross, Margaret - Nurse (15)  
Coolidge, Darci J - 2nd Grade (22)  
Day, Kathleen L - Media Spec (5)  
Demaree, Rene M - Elem Couns (1)  
Demilt, Rebecca A - Art (3)  
Fahnholz, Kristy K - Kdg (10)  
Flatowicz, Claire M - ESL (19)  
Gibson, Bradley R - Spch Path (5)  
Hale, Jerri L - 2nd Grade (4)  
Hansen, Julie A - 2nd Grade (22)  
Haun, Jan - 1st Grade (2)  
Heitmann, Claudia C - Elem Couns (1)  
Hiatt, Beth E - Kdg (1)  
Huey, Susan G - Grades 3-4 (19)  
Jansen, Karla L - Media Spec (2)  
Keller, Maggie A - Health, PE (3)  
Kraegel, Angela J - 2nd Grade (5)  
Kruse, Vanessa - 3rd Grade (1)  
Lesage, Katie M - Pgm Coord (1)  
Loges, Jennifer L - 1st Grade (8)  
Martin, Ann - Kdg (4)  
McGeary, Cynthia M - 1st Grade (13)  
McHenry, Deborah - Spec Ed (8)  
Murray, Jean L - Music (8)  
Murray, Shawn P - 3rd Grade (8)  
O'Connor, Gwen E - Spec Ed (10)  
Perry, Wendy A - Music (18)  
Rosa, Kenneth J - 5th Grade (6)  
Roth, Laura E - 3rd Grade (4)  
Sanchez, Terri L - 6th Grade (8)  
Schutte, Allen D - 5th Grade (8)  
Tingwald, Thomas A - 4th Grade (17)  
Todd, Rebecca L - 3rd Grade (10)  
Trant, Linda L - 1st Grade (22)  
Urban, Kelly L - 4th Grade (3)  
Urbanek, Trisha L - 3rd Grade (8)  
Vasquez, Heather L - 4th Grade (6)  
Wheeler, Charity A - 4th Grade (9)  
Wolff, Jillian S - Kdg (6)  
Young, Julienne - Kdg (1)

**PINEWOOD ELEM SCHOOL**

28-0001-155  
6717 N 63rd St, Omaha 68152-2210  
Phone: (402) 561-6000  
FAX: (402) 561-6009

Johnson, Pamela S - Principal (22)  
Barbary, Elizabeth K - Pgm Coord (23)  
Barger, Jessica M - Grades 1-2 (4)  
Cartagena, Teresa J - Spch Path (23)  
Case, Jamie L - Grades 5-6 (4)  
Conley, Rebecca A - Grades 5-6 (3)  
Diffey, Diane E - Music (21)  
Fitzgerald, Carol - ESL (20)  
Garnto, Michelle L - Spec Ed (4)  
Gibson, Rebecca S - Music (8)  
Gruber, Daniel J - Music (6)  
Hibbard, Cheera J - Grades 3-4 (5)  
Johnson, Terese A - Kdg (12)  
Lahowetz-Giboo, Annette M - Art (1)  
Martin, Robert D - Health, PE (6)  
McMillan, Kathryn M - Grades 5-6 (2)  
Mick, Kasey L - Prekdg (8)  
Miller, Kathleen J - Librarian (11)  
Myers, Sharon K - Grades 1-2 (8)  
Rowland, Patricia A - Nurse (1)  
Salvatierra, Dante G - Grades 3-4 (7)  
Schneider, Susan C - 1st Grade (11)  
Schuchardt, Charlene M - Grades 3-4 (8)  
Sexton, Jenny M - Grades 1-2 (9)  
Sorensen, Lisa M - Elem Couns (26)  
Tonnies, Cheri L - Grades 3-4 (14)  
Troia, Sabra K - Spec Ed (3)  
Turner, Jonelle E - Grades 4-5 (8)  
Ventura, Jesus J - Art (5)  
Weiss, Rebecca S - Grades 1-2 (4)  
Wengert, Leigh A - Spec Ed (20)  
Wheeler, Gretchen A - Grades 1-2 (5)  
Witzke, Natalie A - Kdg (5)  
Young, Susan K - Grades 5-6 (10)

**PONCA ELEM SCHOOL**

28-0001-159  
11300 N PO st Rd, Omaha 68112-1299  
Phone: (402) 457-6415

FAX: (402) 457-6347  
Eisner, Andrea M - Principal (13)  
Abler, Lynette R - Elem Couns (11)  
Baden, Susan M - Librarian (12)  
Bennett, Paula - 5th Grade (15)  
Coughlin, Heidi S - 3rd Grade (11)  
Daugherty, Sharon N - 1st Grade (18)  
Doll, Sherri A - 4th Grade (11)  
Fuller, Judith A - Music (5)  
Gaitner, Michelle L - Spec Ed (2)  
Gehringer, Susan J - Nurse (17)  
Grav, Amy K - Kdg (5)  
Gregory, Joseph S - Art (20)  
Hardy, Howard J - Health, PE (8)  
Hinton, Samantha B - Music (5)  
Marquiss, Danette R - Spch Path (16)  
Stones, Angela D - 3rd Grade (7)  
Tapscott, Sheila - 2nd Grade (23)  
Turbes, Barbara S - ESL (28)  
Violet, Karn M - 6th Grade (6)  
Wilger, Stephanie S - Music (18)

**PRAIRIE WIND SCHOOL**

28-0001-209  
10908 Ellison Ave, Omaha 68164-1518  
Phone: (402) 491-0859  
FAX: (402) 491-0273

Hill, Connie L - Principal (25)  
Nelson, Linda - Asst Prin (25)  
Antonson, Martha E - Music (3)  
Arvie, Pamela D - 5th Grade (2)  
Asplund, Courtney L - 1st Grade (2)  
Bivens, Kristen E - Elem Couns (16)  
Boettner, Cynthia L - Kdg (23)  
Busboom, Kathleen A - 6th Grade (6)  
Carbonell, Julianne - ESL (7)  
Catanina, Ann T - 2nd Grade (24)  
Cook, Amy J - Spec Ed (8)  
Culbertson, Linda F - 2nd Grade (16)  
Earl, Heather M - 4th Grade (1)  
Edwards, David H - Health, PE (2)  
Frederickson, Jayne E - Music (16)  
Fuhr, Kristie S - Kdg (1)  
Haber-Shomaker, Cindy - Kdg (14)  
Hahn, Pamela S - 3rd Grade (11)  
Hanselman, Bonnie L - 1st Grade (1)  
Hansen, Marilyn L - Nurse (5)  
Haverkamp, Sarah A - 1st Grade (1)  
Hemann, Donna J - 5th Grade (17)  
Hittle, Magarita M - 4th Grade (5)  
Holste, Jacquelyn J - 4th Grade (3)  
Houfek, Dennis L - 5th Grade (7)  
Huxtable-Scates, Ann E - Media Spec (16)  
Jones, Abby L - Spec Ed (4)  
Killough, Deborah J - Kdg (7)  
Klima, Joanna - Art (5)  
Korbel, Alysha D - Spch Path (5)  
Lemton, Becky L - 4th Grade (7)  
Lightcap, Lori A - Elem Couns (7)  
Lovgren, Joan E - Music (22)  
Luedtke, Annette M - Media Spec (6)  
McCormick, Judy D - Kdg (1)  
McNiell, Terri - 3rd Grade (18)  
Monaco, Sarah K - 1st Grade (5)  
Moore, Diana J - 6th Grade (8)  
O'Connor, Linda M - 1st Grade (15)  
Rich, Sheryl J - 2nd Grade (10)  
Ripley, Lucie M - Kdg (1)  
Robeson, Brian P - 5th Grade (4)  
Romsa, Courtney B - 3rd Grade (2)  
Samuelson, Tricia G - Spec Ed (4)  
Sanders, Robert E - Health, PE (7)  
Schorf, Phillip D - Music (11)  
Schulte, Jessica R - 6th Grade (6)  
Sorensen, Annie K - 3rd Grade (4)  
Stark, Karen L - 2nd Grade (9)  
Steventon, Karen M - 1st Grade (21)  
Waller, Tasha R - 6th Grade (9)

**R M MARRS MAGNET ELEM SCH(NCA)**

28-0001-135  
5619 S 19th Street, Omaha 68107  
Phone: (402) 898-2801  
FAX: (402) 557-4429

Cohn, Pamela J - Principal (18)  
Clarke, Julieta C - Asst Prin (23)  
Adamson, Kathleen M - Elem Couns (23)  
Auchmoedy, Matthew L - Art (2)  
Bruck, Katie - 5th Grade (3)  
Campin, John D - Pgm Coord (9)

**PUBLIC AND STATE-OPERATED SCHOOLS**

Cattlett, Katy A - 6th Grade (3)  
Chae, Augustina J - 5th Grade (4)  
Chavez, Sasha A - 6th Grade (4)  
Dangler, Scott D - 6th Grade (3)  
Dickey, Susan S - Spec Ed (3)  
Edwards, James S - 5th Grade (16)  
Ferreira, Dawn R - 6th Grade (3)  
Fritzler, Paul J - Music (6)  
Gibson, Julie M - 5th Grade (13)  
Hallgren, Richelle R - 5th Grade (10)  
Harskamp, Thomas J - 5th Grade (6)  
Heard, Jill M - 5th Grade (3)  
Hergott, Ryan A - Art (3)  
Howard, Broc J - 6th Grade (3)  
Howie, Lisa R - 6th Grade (5)  
Jewett, Nathan F - Ind Tech (3)  
Jones, Bruce E - ESL (3)  
Jones, Connie J - Career Ed (6)  
Kaldahl, Steven C - Pgm Coord (11)  
Keel, Douglas A - Media Spec (15)  
Kellen, Connie - Spec Ed (21)  
Kilnoski, Mary E - 5th Grade (3)  
Knapp, Jean M - F Lang (2)  
Kramer, Keith E - 5th Grade (14)  
Kyger, Krystal L - 6th Grade (7)  
Larsen, Brenda L - 6th Grade (11)  
Latham, Staci D - 6th Grade (1)  
Lee, Kristy A - 5th Grade (2)  
Madsen, Barbara J - ESL (26)  
McKean, Howard C - Music (14)  
Meng, Cheryl A - Nurse (11)  
Murray, Nicole R - 5th Grade (3)  
Nelson, Brianna M - Health, PE (3)  
Pauley, Deborah L - 6th Grade (13)  
Ramaeker, Karen H - Pgm Coord (21)  
Rittenhouse, Sarah A - Health, PE (2)  
Ruis, Erin M - Pgm Coord (5)  
Ruoff, Heidi M - Eng Lang (2)  
Serrano, Janet - 6th Grade (2)  
Thomalla, Justin E - Health, PE (6)  
Tranmer, Amy B - Spec Ed (2)  
Turner, Melissa A - 5th Grade (7)  
Van Beusekom, Victoria L - Music (8)  
Willman, Walter J - 6th Grade (6)  
Wisdom, Joel T - Health, PE (4)  
Young, Mary K - Music (11)

**ROSE HILL ELEM SCHOOL**

28-0001-165  
5605 Corby Street, Omaha 68104-4127  
Phone: (402) 554-6797  
FAX: (402) 554-8406

Johnson-Orlando, Melissa A - Principal (19)  
Anderson, Emily K - Music (4)  
Braun, Andrew - Music (4)  
Brozek, Amanda J - Spec Ed (3)  
Buckley, Jenna B - Kdg (19)  
Bushon, Jeri L - 2nd Grade (24)  
Donovan, Bridget N - 6th Grade (13)  
Elias, Mary K - Spec Ed (23)  
Friedrichsen, Anne M - 1st Grade (4)  
George, Hellane M - Nurse (1)  
Heater, Sharon K - Spec Ed (29)  
Hoefener, Deborah D - Grades 5-6 (33)  
Jensen, Robin E - Elem Couns (8)  
Johnson, Linda K - Spch Path (20)  
Lien, Carol A - Kdg (23)  
McCann, Marlene - 1st Grade (8)  
McClain, Katherine M - Health, PE (7)  
McCrislin, Kristen R - 2nd Grade (3)  
Mercer, Bonnie A - ESL (7)  
Musick, James D - Music (34)  
Prichard, Aimee R - 3rd Grade (2)  
Schmidt, Miranda L - 4th Grade (3)  
Shada, Mary H - 3rd Grade (9)  
Terry, Allison J - Art (1)  
Thompson, Jennifer - Spec Ed (4)  
York, Jeffrey S - 5th Grade (7)  
Young, Brenda L - Librarian (7)

**SARATOGA ELEM SCHOOL**

28-0001-169  
2504 Meredith Ave, Omaha 68111-2390  
Phone: (402) 457-6427  
FAX: (402) 457-6438

Bass-Harvey, Alina L - Principal (29)  
Antonson, Martha E - Music (3)  
Beaugard, Stassi L - 2nd Grade (10)  
Bierbaum, Marc D - Art (5)  
Bower, Amanda - Prekdg (2)

(Continued from previous page)

**SARATOGA ELEM SCHOOL**

28-0001-169  
2504 Meredith Ave, Omaha 68111-2390  
Phone: (402) 457-6427  
FAX: (402) 457-6438

Chiesa, Colette M - Librarian (8)  
College, Kari J - Kdg (4)  
Cooper-Turner, Theresa A - Sup Courses (30)  
Ferris, Rebecca A - 3rd Grade (7)  
Gruber, Daniel J - Music (6)  
Hansen, Beth L - Computer (15)  
Hardy, Howard J - Health, PE (8)  
Hemen, Terrence M - 6th Grade (1)  
Laney, Krista K - Nurse (2)  
Mercer, Bonnie A - ESL (7)  
Moody, Michele E - Spch Path (28)  
Moore, Lori M - 4th Grade (14)  
Ones, Christin G - 1st Grade (4)  
Peters, Sara J - 2nd Grade (7)  
Poe, Sherry L - 4th Grade (1)  
Pohlmeier, Jacqueline - 5th Grade (1)  
Rager, Amber - Kdg (1)  
Shafer, Denys - Music (3)  
Taylor, Yvette M - Pgm Coord (29)  
Teets, Barbara J - Elem Couns (2)  
Vobejda, Thomas C - Spec Ed (2)  
Woolsley, Tiffany E - Spec Ed (2)

**SHERMAN ELEM SCHOOL**

28-0001-173  
5618 N 14th Ave, Omaha 68110-1134  
Phone: (402) 457-6711  
FAX: (402) 457-7965

Lenser, Jodie L - Principal (15)  
Alvarez, Barbara A - Music (9)  
Archer, Janet K - Spec Ed (28)  
Blake, Kevin P - 2nd Grade (4)  
Bowling, Kelly J - 3rd Grade (23)  
Curtis, Antoinette M - Kdg (8)  
Dorcey, Mary Ann - Nurse (13)  
Emas, Leigh A - 2nd Grade (4)  
Fraser, Madelyn C - 6th Grade (2)  
Gerken, Jacqueline E - 3rd Grade (12)  
Glacey, Katie - 5th Grade (1)  
Gruber, Daniel J - Music (6)  
Housh, Megan R - Health, PE (2)  
Katzman, Merrylee - ESL (11)  
Kinderknecht, Lou Ann - Pgm Coord (32)  
Kuehn, Alissa E - Spch Path (1)  
Lane, Sarah E - 6th Grade (5)  
Lee, Dianne M - 1st Grade (5)  
Lewis, Angela C - Sup Courses (2)  
McLeod-Larsen, Briana L - Elem Couns (7)  
Moody, Michele E - Spch Path (28)  
Nash, Sara D - Art (3)  
Ortiz, Sonya N - Grades Pk-6 (2)  
Paterson, Kristina - Spec Ed (2)  
Peterson, Timothy A - 5th Grade (10)  
Robson, Carol J - 4th Grade (29)  
Sukraw, Angela N - Prekdg (4)  
Tipler, Shirley L - 1st Grade (7)  
Vang, Panonglee - 1st Grade (3)  
Weberg, Kathryn - Media Spec (15)  
Williams, Beth E - 4th Grade (1)  
Wood, Linda D - Music (7)

**SKINNER MAGNET CENTER**

28-0001-214  
4304 N 33rd St, Omaha 68111-2748  
Phone: (402) 453-6857  
FAX: (402) 453-4864

Crumbley, Elmer - Principal (32)  
Wegner, Elizabeth S - Asst Prin (9)  
Antonson, Martha E - Music (3)  
Baldwin, Janet M - Pgm Coord (30)  
Barr, Louise R - Nurse (22)  
Bauer, Sandy M - Kdg (2)  
Blankley, Kim M - 1st Grade (1)  
Bluett, Johnnie L - 4th Grade (4)  
Bolmeier, Judy L - 1st Grade (21)  
Burns, Angela D - 3rd Grade (5)  
Chvala, Jody T - Computer (8)  
Clinton, Susanna M - Art (5)  
Cook, Mary M - Kdg (1)  
Driever, Dustin J - 2nd Grade (7)  
Elliott, Kevin E - Health, PE (3)  
Erickson, Joselyn S - 6th Grade (1)

Eucker, Alice C - 2nd Grade (10)  
Gent, Barbara J - Media Spec (8)  
German, Shelli A - Spec Ed (20)  
Green, Tomie L - 6th Grade (14)  
Hamill, Sara C - Spch Path (3)  
Harper, Stanton K - Music (1)  
Harris, Patricia - 5th Grade (14)  
Hinderaker, Melissa K - 1st Grade (2)  
Hinton, Samantha B - Music (5)  
Howard, Kathryn N - 3rd Grade (20)  
James, Tara L - 2nd Grade (3)  
Johnson, Loretta - Kdg (30)  
Johnson, Sarah A - 4th Grade (7)  
Ketterer, Robert P - Health, PE (7)  
Krick, Sandra L - 5th Grade (24)  
Manuel, Myra A - 1st Grade (11)  
Manzel, Robert R - 4th Grade (9)  
Martinie, Bobbie L - Librarian (12)  
McReynolds, Nancy A - 5th Grade (2)  
Merizalde, Cheryl L - 2nd Grade (16)  
Mertz, James J - Elem Couns (1)  
Miltner, Patricia J - Pgm Coord (19)  
Mitchell, Glenn E - 3rd Grade (4)  
Morton, Davyd W - Pgm Coord (4)  
Murray, Kristine M - Computer (8)  
Mutrux, Abby - 3rd Grade (4)  
O'Neill, Jacqueline A - Spec Ed (4)  
Opava, Lisa M - Art (13)  
Pauba, Mary E - 2nd Grade (4)  
Pfeifer, Stephanie M - Kdg (3)  
Ramsdell, Carol M - 1st Grade (8)  
Reichmuth, Cara M - Spec Ed (7)  
Richardson, Cheryl B - ESL (25)  
Rosenberg, Deborah D - Computer (27)  
Rost, Sandra J - 3rd Grade (4)  
Selander, Benjamin T - 3rd Grade (8)  
Shoemaker, Janet J - 3rd Grade (1)  
Sides, Sherri M - Music (1)  
Souder, Judy L - Elem Couns (9)  
Stanley, Erin M - 4th Grade (1)  
Thompson, Gay - 6th Grade (9)  
Tilk, Rhonda D - Spec Ed (22)  
Toney, Synetra M - 3rd Grade (7)  
Vocelka, Kasey A - 5th Grade (14)  
Wells, Linda S - 6th Grade (31)  
Wharton, Tamara A - Kdg (15)  
Whittlesey, Jill R - Spec Ed (2)  
Wiley, Christopher E - 5th Grade (8)

**SPRING LAKE MAGNET CENTER**

28-0001-175  
4215 S 20th St, Omaha 68107-2098  
Phone: (402) 734-1833  
FAX: (402) 734-1715

Aguilera-Robles, Susan - Principal (15)  
Kostecki, Renee M - Asst Prin (12)  
Albaum, Laura M - Librarian (5)  
Alvarez, Barbara A - Music (9)  
Armour, Beverly A - Spec Ed (6)  
Bartek, Cecile C - Sup Courses (10)  
Bejarano, Patricia A - 3rd Grade (3)  
Benes, Mary M - 1st Grade (29)  
Brodine, Angela J - 2nd Grade (11)  
Brunt-Howard, Stephanie - Kdg (10)  
Busing, Kael G - Elem Couns (3)  
Calabretto, Christopher - 4th Grade (11)  
Carmichael, Nickole S - 2nd Grade (9)  
Carne, Susan J - 4th Grade (17)  
Cerveny, Rebecca L - Spec Ed (6)  
Corbit, Christine - Spch Path (31)  
Culotta, Karin M - 2nd Grade (3)  
Dolan, Patricia R - 3rd Grade (32)  
Dowling, Mark T - 3rd Grade (5)  
Duumstra, Lucille J - Librarian (14)  
Ellis, Erin K - Elem Couns (16)  
Espinosa, Mary M - 4th Grade (9)  
Evans, Sarah M - 3rd Grade (6)  
Farrar, Cheryl A - Spec Ed (13)  
Fitzler, Michelle - Sup Courses (9)  
Jacoby, Joseph D - 4th Grade (2)  
Juraneck, Kimberly K - Math (19)  
Kessler, Roberta L - 3rd Grade (11)  
Kihne, Sarah K - Kdg (9)  
Kilburn, Erika A - Spec Ed (3)  
King, Kathryn R - Health, PE (3)  
Lemken, Amy S - Kdg (6)  
Mahr, Nicole A - 1st Grade (6)  
McKenna, Ann - 2nd Grade (17)  
Meier, Adam J - 1st Grade (3)  
Menendez, Cindy L - Pgm Coord (9)  
Neyland, Yvette - Art (1)  
Orians, Karen S - Nurse (8)

Overland, Karen M - 2nd Grade (6)  
Penning, Denise S - Kdg (19)  
Plowman, Jacquelyn M - 1st Grade (8)  
Rohlf, Linda L - 4th Grade (28)  
Shively, Christine M - Prekdg (8)  
Simet, Joey L - Health, PE (1)  
Sitting-Eagle, Nina A - 2nd Grade (10)  
Smith, Makayla L - Kdg (9)  
Sokol, Christina M - Sup Courses (11)  
Sollenberger, Janelle - Music (8)  
Tapp, Judith G - 1st Grade (22)  
Torraca, Veronica L - Music (6)  
Vaughn, Shirley A - 4th Grade (21)  
Velo, Juan C - F Lang (7)  
Vitolo, Fiorella - Kdg (6)  
Williams, Cheryl B - Art (6)  
Wray, Kathleen J - 3rd Grade (12)  
Yates, Debra S - Computer (15)  
Young, Sabrina B - ESL (7)  
Yuhas, Dallas L - 1st Grade (1)

**SPRINGVILLE ELEM SCHOOL**

28-0001-177  
7300 N 60th St, Omaha 68152-2013  
Phone: (402) 572-0130  
FAX: (402) 572-9106

Deeb, Norma J - Principal (2)  
Aggen, Amye J - 3rd Grade (2)  
Austin, Ronald N - Music (6)  
Batten, Amy - Elem Couns (5)  
Cartagena, Teresa J - Spch Path (23)  
Derr, Patrick W - 6th Grade (7)  
Endorf, Elizabeth M - 2nd Grade (8)  
Evans, Annette J - 1st Grade (1)  
Frahm, Bonnie M - 1st Grade (8)  
Frans, Heather M - 5th Grade (2)  
Fuller, Judith A - Music (5)  
Harris, Latonya D - 5th Grade (3)  
Herold, Catherine M - 3rd Grade (8)  
Howick, Mary A - 4th Grade (26)  
Johnson, Michelle R - Health, PE (6)  
Knicley, Beth L - Kdg (1)  
Kreulen, Miranda E - Kdg (2)  
Langan, Jolene M - Librarian (14)  
Ledesma, Lindsay R - Spec Ed (1)  
McCormick, Shawn D - 4th Grade (7)  
Rodriguez-Sierr, Evonne C - Nurse (13)  
Ross, Michelle A - 6th Grade (12)  
Savory, Katherine S - 2nd Grade (7)  
Ventura, Jesus J - Art (5)  
Wood, Linda D - Music (7)

**STANDING BEAR ELEMENTARY SCH**

28-0001-178  
15860 Taylor Street, Omaha 68116  
Phone: (402) 827-4362  
FAX: (402) 827-4363

English, Scott D - Principal (10)  
Baker, Kelli J - 2nd Grade (5)  
Bouda, Lori A - Nurse (9)  
Duckworth, Traci L - Spec Ed (7)  
Hinkle, Susan A - Media Spec (24)  
Housh, Megan R - Health, PE (2)  
Keim, Faith S - Spec Ed (19)  
Loper, Renee L - 1st Grade (8)  
Mally, Jill E - Kdg (2)  
Nelsen, Russell V - 1st Grade (2)  
Nilius, Deborah L - Spch Path (9)  
Onnen, Mary L - Elem Couns (12)  
Paymal, Heather L - 4th Grade (9)  
Perry, Wendy A - Music (18)  
Petersen, Lynnette M - Kdg (14)  
Powell, Ruth A - 1st Grade (37)  
Rooker, Shirley J - 3rd Grade (1)  
Sheets, Jaimee J - Spec Ed (3)  
Sobota, Holly J - Kdg (2)  
Turner, Tegwin C - 3rd Grade (12)  
Ventura, Jesus J - Art (5)  
Vojchehoske, Debra - Kdg (11)  
Vonk, Jurgita - Music (4)  
Young, Elaine L - 1st Grade (7)  
Ziola, Susan K - 2nd Grade (6)

**SUNNY SLOPE ELEM SCHOOL**

28-0001-179  
10828 Old Maple Rd, Omaha 68164-2800  
Phone: (402) 496-1810  
FAX: (402) 496-0840

Estee, Kirk R - Principal (10)

Bates, Kimberly S - Spec Ed (4)  
Beaman, Jessica M - Spec Ed (3)  
Berry, Gale - Health, PE (14)  
Bockes, Barbara A - Prekdg (24)  
Buffington, Raelynn M - 2nd Grade (6)  
Davidson, Lois J - 5th Grade (8)  
Donovan, Mary B - Spec Ed (26)  
Goebel, Douglas J - 4th Grade (3)  
Green, Catherine C - 1st Grade (9)  
Hall, Sarah A - Elem Couns (7)  
Hergert, Marilyn K - 2nd Grade (21)  
Hevrdays, Sylvia A - Spch Path (22)  
Khazanchi, Meenakshi - 1st Grade (3)  
Kopecky, Maureen - Nurse (1)  
Lenhart, Denise T - 3rd Grade (8)  
Lezanic, Myra L - ESL (23)  
Lundberg, Eric D - 6th Grade (12)  
Maher, Margaret T - Kdg (33)  
Markowitz, Deborah I - 2nd Grade (22)  
Matis, Mary E - Art (1)  
McCormick, Katie A - Music (4)  
Moon, Christy R - Music (1)  
Morris, Diane K - Media Spec (9)  
Riewaldt, Karen C - 4th Grade (18)  
Ritzman, Cindy J - Kdg (19)  
Robinson, Joyce A - 5th Grade (26)  
Schnase, Christopher J - 5th Grade (4)  
Scoles, Jane J - 3rd Grade (5)  
Shiller, Amanda J - 1st Grade (7)  
Smith, Bonnie L - 4th Grade (17)  
Sopinski, Catherine J - 6th Grade (23)  
Steinbruck, Mary A - 3rd Grade (36)

**WAKONDA ELEM SCHOOL**

28-0001-185  
4845 Curtis Ave, Omaha 68104-1300  
Phone: (402) 457-6737  
FAX: (402) 457-6730

Dailey, Aaron S - Principal (27)  
Mac Holmes, Laura - Asst Prin (17)  
Albertson, Melody A - Music (6)  
Awender, Dayna L - 3rd Grade (1)  
Beyer, Jay L - 4th Grade (1)  
Bierbaum, Marc D - Art (5)  
Brown, Taralyn D - 2nd Grade (9)  
Caniglia, Andrea N - 2nd Grade (2)  
Fuller, Judith A - Music (5)  
Guardiola, Christine L - 6th Grade (3)  
Harmon, Gloria J - 3rd Grade (15)  
Hart, Lalia M - 5th Grade (9)  
Hemingway, Teresa K - Media Spec (8)  
Irwin, Mary G - Art (15)  
Kay, Jillian M - Computer (6)  
Keim, Janis K - 2nd Grade (28)  
Koitas, Christine M - Kdg (1)  
Kraft, Joan - Nurse (17)  
Lown, Sara J - Spec Ed (1)  
Marsh, Christine A - Pgm Coord (4)  
Mayne, Rebecca L - 4th Grade (6)  
Messier, Kelly M - Spec Ed (10)  
Murray, Racheal R - 5th Grade (5)  
Nelson, Therese A - 1st Grade (12)  
Proulx, Christopher D - Health, PE (1)  
Prusha, Josephine M - Prekdg (25)  
Renfro, Kristen M - 1st Grade (1)  
Renz Sederberg, Tori L - 5th Grade (1)  
Ruf, Mary K - Media Spec (33)  
Smith, Vicki L - Spec Ed (33)  
Stewart, Leler S - Kdg (22)  
Stidfole, Amanda A - Spec Ed (1)  
Susemihl, Paul A - Music (20)  
Taylor, Peggi J - ESL (31)  
Underriner, Theresa M - 1st Grade (8)  
Welte, Amy - Spec Ed (3)  
Woitaszewski, Missy R - Kdg (2)  
Zenon-Mason, Wendy - Spch Path (20)  
Zimmerman, Julie A - Elem Couns (5)

**WALNUT HILL ELEM SCHOOL**

28-0001-187  
4370 Hamilton St, Omaha 68131-1023  
Phone: (402) 554-8644  
FAX: (402) 554-8638

Amill, Loraine C - Principal (20)  
Smith, Sandra M - Asst Prin (26)  
Black, Mary M - 3rd Grade (23)  
Cimpl, Amy - 4th Grade (4)  
Drackley, Sarah R - 3rd Grade (9)  
Erhardt, Meghan M - Kdg (4)  
Gerhardt, Virginia L - Prekdg (16)  
Hewitt, Nina M - 1st Grade (7)

**102 OMAHA PUBLIC SCHOOLS**

(Continued from previous page)

**WALNUT HILL ELEM SCHOOL**

28-0001-187  
4370 Hamilton St, Omaha 68131-1023  
Phone: (402) 554-8644  
FAX: (402) 554-8638

- Hill, Jaime R - Spch Path (1)
- Horne, Debra J - 2nd Grade (29)
- Imel, Kelsie J - 2nd Grade (4)
- Irvin, Matt D - Media Spec (8)
- Johnson, Karen L - 3rd Grade (1)
- Kiefel, Jennifer C - ESL (1)
- Klein, Hallie C - 4th Grade (3)
- Kurz, Stephanie L - 4th Grade (9)
- Langfeldt, Jennifer M - 6th Grade (1)
- Lemon, Heather L - 1st Grade (8)
- Lucey, Lindsay S - 1st Grade (3)
- Mahlberg, Heather M - Spec Ed (5)
- Malone, Catherine M - Nurse (5)
- Marr, Jennifer K - Kdg (1)
- Musick, James D - Music (34)
- Neyland, Yvette - Art (1)
- O'Brien, Aaron J - Health, PE (5)
- Oz, Yeshim - Elem Couns (3)
- Pfeifer, Kristin J - 5th Grade (1)
- Pursel, Mark A - 6th Grade (23)
- Ricker, Judy A - 1st Grade (27)
- Rohlfson, Matthew R - 2nd Grade (6)
- Shafer, Denys - Music (3)
- Thomas, Charles - 5th Grade (10)
- Tonack, Linda G - Kdg (8)
- Trouba, Rita S - Kdg (9)
- Wyrill, Jessica A - Spec Ed (2)

**WASHINGTON ELEM SCHOOL**

28-0001-189  
5519 Mayberry Street, Omaha 68106-1699  
Phone: (402) 554-8690  
FAX: (402) 554-1407

- Christensen, Cathy J - Principal (22)
- Ahlers, Keith D - 6th Grade (1)
- Behrens, Constance J - 4th Grade (7)
- Briscoe, Cari L - Spec Ed (12)
- Dillon, Carisa L - 1st Grade (8)
- Dunn, Leigh C - 2nd Grade (6)
- Eytalis, Katherine R - Kdg (2)
- Fahrer, Debra A - Nurse (7)
- Flaxbeard, Jo Ann - 2nd Grade (24)
- Froemming, Julie G - Spch Path (5)
- Geraghty, Michael A - Music (1)
- Goldstrom, Carol A - Kdg (29)
- Grimmond, Elizabeth A - 1st Grade (2)
- Hilger, Scott M - Health, PE (2)
- Ingram-Jasa, Linda L - ESL (19)
- Kelly, Jean A - Spch Path (32)
- Musick, James D - Music (34)
- Parsons, Dawyn M - 6th Grade (9)
- Rauch, James B - Music (4)
- Rozanski, Sharon L - 5th Grade (8)
- Ryan, Julie A - Art (6)
- Saunders, Lynn D - Media Spec (28)
- Stessman, Jennifer L - Elem Couns (12)
- Tess, Tara S - Spec Ed (17)
- Thompson, Deborah - Spec Ed (31)
- Thonen-Schaefer, Debra A - Spec Ed (13)
- Williams, Carol J - 3rd Grade (16)

**WESTERN HILLS MAGNET CENTER**

28-0001-191  
6523 Western Ave, Omaha 68132-1299  
Phone: (402) 554-1510  
FAX: (402) 554-1409

- Reed, Marjorie L - Principal (18)
- Alseth, Kathryn E - 6th Grade (3)
- Blevins, Karla S - 3rd Grade (8)
- Bloomquist, Kinzy J - 4th Grade (4)
- Braun, Carleen - 4th Grade (25)
- Buda, Tina D - Pgm Coord (13)
- Carroll, Beverly A - 6th Grade (28)
- Diffey, Diane E - Music (21)
- Dirks, Ann E - 2nd Grade (7)
- Eichler, Jane M - Spec Ed (6)
- Fierro, Traci R - ESL (4)
- Galligher, Teresa L - Grades 2-3 (6)
- Goeman, Deborah A - Spch Path (13)
- Goodwillie, Cheryl A - Sup Courses (24)
- Gottschalk, Ila J - 4th Grade (33)
- Harbison, Heather C - Pgm Coord (12)

- Hastings, Patricia A - Grades 4-5 (6)
- Holmes, Mary Beth - Nurse (4)
- Horste, Kimberly M - Kdg (1)
- Kolc, Denise A - 1st Grade (8)
- Kosmicki, Carrie A - Kdg (2)
- Larson, Debra J - 4th Grade (5)
- McCandless, Sara - 1st Grade (6)
- Mumaugh, Janet M - 5th Grade (19)
- Nelson, Kristin A - Health, PE (4)
- O'Laughlin, Maureen A - Spec Ed (7)
- Sitzman, Faye L - Elem Couns (5)
- Somers, Margaret - Kdg (23)
- Stoner-Pieper, Suzanne M - Spec Ed (17)
- Susemihl, Paul A - Music (20)
- Teten, Gail A - Librarian (9)
- Tibke, Connie L - 5th Grade (9)
- Wilson, Janet K - Art (25)

**CAREER CENTER**

28-0001-200  
3230 Burt St, Omaha 68131-2014  
Phone: (402) 557-3700  
FAX: (402) 557-3709

- Romano, Michelle - Asst Prin (12)
- Beavers, Laura L - Math (21)
- Berthold, Andrew J - Ind Tech (3)
- Galusha, Maybell M - Fam Cn Sci (19)
- Holloway, Diana L - ESL (7)
- Hunter, Ryan M - Business (4)
- Keller, Jennifer M - ESL (4)
- King, Beverly L - Art (15)
- Lempke, Mary J - Nurse (14)
- Merrill, Michele C - Health Occ (10)
- Naikelis, Andrew V - Ind Tech (10)
- Overman, Bobbye L - Art (7)
- Pippert, David C - Ind Tech (1)
- Rebensdorf, Jay D - Ind Tech (7)
- Reilly, Michaela M - ESL (27)
- Rinaker, Erin B - Eng Lang (7)
- Ryan, Julie A - Art (6)
- Scurlock, Catherine E - ESL (4)
- Smith, Doug D - Art (5)
- Taff, John S - T & I (10)
- Tschampel-Diesin, Carol L - T & I (8)
- Walker, Lanny R - Pgm Super (11)
- Watt, Charles - Nat Sci (32)
- Weaver, Stacia R - Health Occ (6)

**J P LORD ELEMENTARY SCHOOL**

28-0001-131  
330 S 44th St, Omaha 68131-3782  
Phone: (402) 554-6771  
FAX: (402) 554-1540

- Dotson, Michael - Principal (18)
- Becker, Mary P - Spec Ed (11)
- Berzina, Kristina R - Spec Ed (8)
- Braak, Kelly A - Spec Ed (9)
- Gregory, Joseph S - Art (20)
- Hilger, Scott M - Health, PE (2)
- Moe, Janet M - Spch Path (19)
- Nunez, James - Nurse (19)
- Oberle, Beverly J - Spec Ed (20)
- Schauss, Jane E - Librarian (14)
- Tekippe, Joan E - Spec Ed (22)
- Thorson, Jolynn - Nurse (9)
- Tjelle, Kristi S - Spec Ed (13)
- Varner, Erin C - Spec Ed (6)
- Welsh, G J - Spec Ed (6)

**OMAHA PUBLIC SCHOOLS HOMEBASED**

28-0001-213  
3215 Cumming St, Omaha 68131-2024  
Phone: (402) 557-2420  
FAX: (402) 557-2499

- Bailey, Ardith L - Spec Ed (25)
- Beveridge, Breann R - Spec Ed (2)
- Gann, Kathryn A - Spec Ed (19)
- Howard, Lisa L - Spec Ed (12)
- Martinez, Jill C - Spec Ed (1)
- Mumford, Teresa L - Spec Ed (15)
- Powell, Gwen E - Spec Ed (18)
- Rondstedt, Latina B - Spec Ed (1)
- Willers, Nicole F - Spec Ed (1)

**PARALYZED VETERAN'S ED CENTER**

28-0001-215  
7612 Maple St, Omaha 68134-6502

- Phone: (402) 398-1855
- FAX: (402) 557-2499
- Boscardin, Maryann - Pgm Coord (11)
- Eubanks-Tamayo, Dianne - Nurse (2)
- Flynn, Mary B - Spch Path (19)
- Michael, Rachel M - Sch Trans Spec (3)

**PARRISH PROGRAM**

28-0001-051  
4469 Farnam St, Omaha 68131-2797  
Phone: (402) 554-8460  
FAX: (402) 554-1639

- Frampton, Patricia A - Asst Prin (32)
- Howe, Edgar D - Head Teach (1)
- Bolton, Brad L - Pgm Coord (4)
- Dorcey, Mary Ann - Nurse (13)
- Esquibel, Richard J - ESL (6)
- Guinn, Colleen - Spec Ed (14)
- Hinkeldey, Janice E - Sup Courses (6)
- Holan, Jeremy D - Eng Lang (1)
- Howe, Ronald D - Math (7)
- Jackson, La Deirdre E - Nat Sci (1)
- Jansen-Griswold, Michelle K - Math (4)
- Muskin, Mary B - Sec Couns (1)
- Orstad, Patricia A - Eng Lang (25)
- Pachman, Mary L - Business (1)
- Pool, Shelley K - Sec Couns (4)
- Tigani, Matthew J - Soc Sci (1)

**YATES SCHOOL**

28-0001-195  
3260 DavenPO rt St, Omaha 68131-2541  
Phone: (402) 344-7895  
FAX: (402) 344-0548

- Vaughan, Victoria L - Principal (30)
- Bender, Sandra K - Asst Prin (11)
- Lane, Naoma C - Asst Prin (3)
- Abate, Carmine L - Spec Ed (2)
- Ahmad, Ali C - Spec Ed (1)
- Allen, Mary V - Spec Ed (6)
- Clymer, Jennie - Spec Ed (1)
- Comish, Megan K - Spec Ed (5)
- Dorste, Luella B - Spec Ed (6)
- French, Amber K - Spec Ed (9)
- Gabel, Linda R - Spec Ed (8)
- Gardiner, Kimberly K - Spec Ed (1)
- Houston, Michael V - Spch Path (11)
- McSorley, Ryan - Spec Ed (9)
- Monen, Nancy R - Spec Ed (6)
- Nesmith, Janet L - Spec Ed (14)
- O'Grady, Ryan J - Spec Ed (4)
- Olson, Theresa L - Sch Trans Spec (27)
- Page, Angela M - Spec Ed (13)
- Schauss, Jane E - Librarian (14)
- Shevlin, Cody R - Health, PE (4)
- Simon, Andrew J - Spec Ed (5)
- Stackhouse, Michaela S - Spec Ed (21)
- Urzendowski, Irene L - Spec Ed (10)
- Warden, Joy M - Nurse (9)
- Williamson, Holly R - Spec Ed (6)

**O'NEILL PUBLIC SCHOOLS**

45-0007  
**HOLT COUNTY**  
410 E BENTON, PO BOX 230, O'NEILL  
68763-0230  
PHONE: (402) 336-3775  
FAX: (402) 336-4890

Class 3  
Shane, Amy R - Supt (10)

**O'NEILL HIGH SCHOOL(NCA)**

45-0007-001  
540 E Hynes, Box 230, O'Neill 68763-0230  
Phone: (402) 336-1544  
FAX: (402) 336-1105

- Brosz, Steven - Principal (33)
- Grossnicklaus, Kathleen - Sp Ed Dir (1)
- Appleby, Kaye - Business (20)
- Ascherl, Todd - Soc Sci (5)
- Babl, Rosann - Eng Lang (26)
- Barelmann, Debra - Math (8)
- Braun, Michaela - Sec Couns (7)
- Brown, Steven - Soc Sci (14)
- Brown, Teresa - F Lang (14)
- Corkle, Bryan D - Nat Sci (3)
- Crumly, Jeanne M - Media Spec (12)
- Dean, Chad - Music (7)
- Fernau, Danny - Sec Couns (16)

- Fernau, Lindra - Nat Sci (5)
- Gotschall, Katrina - Eng Lang (2)
- Grossnicklaus, Monte - Spec Ed (1)
- Hacker, Laura - Sign Lang Intep (6)
- Hagen, Jennifer - Pgm Super (1)
- Hesse, Wayne E - Soc Sci (5)
- Hilker, Cole - Math (11)
- Hostert, Gary - Soc Sci (19)
- Hostert, Kathy L - Title 1 (17)
- Hostert, Nickolas J - Pgm Super (17)
- Hunt, Mark - Soc Sci (1)
- Isom, Joni - Spec Ed (2)
- Jackson, Dale - Soc Sci (6)
- Kucera, Charles - Spec Ed (1)
- Loecker, Darrin - Eng Lang (2)
- Mann, Ann - Fam Cn Sci (28)
- Mc Nichols, Kevin - Art (3)
- Mohr, Brian - Eng Lang (2)
- Morrow, Katie - Computer (7)
- Morrow, Kevin - Title 1 (6)
- Mueller, W Leigh - Nat Sci (15)
- Myers, Tamela L - Health, PE (32)
- Olander, Ryan - T & I (1)
- Pardun, Michael - Health, PE (3)
- Paris, Charlene - Nat Sci (1)
- Peterson, Micheal - Business (9)
- Polinoski, Melissa - Art (1)
- Pongratz, Teresa - Eng Lang (2)
- Schueh, Rita - Sec Couns (20)
- Spangler, Allen E - T & I (6)
- Verzal, Michelle R - Music (3)
- Vosler, Janice - Math (9)
- Wiseman, Tricia - ESL (1)

**#90 ATTENDANCE CENTER**

45-0007-009  
49100 878th Road, O'Neill 68763-4639  
Phone: (402) 336-2757  
Hagen, Jennifer - Principal (1)  
Pischel, Maureen M - Head Teach (1)  
Keil, Holly - Art (1)

**EMMET ATTENDANCE CENTER**

45-0007-005  
401 S First, Box 68, Emmet 68734-0068  
Phone: (402) 336-1428  
FAX: (402) 336-1428  
Hagen, Jennifer - Principal (1)  
Keil, Holly - Art (1)  
Morrow, Lara - Grades Pk-3 (1)  
Pistulka, Julie A - Grades 4-6 (1)

**INMAN ATTENDANCE CENTER**

45-0007-006  
250 Maple St, Box 48, Inman 68742-0048  
Phone: (402) 394-5454  
FAX: (402) 394-5455  
Dziowgo, Charles - Math (1)  
Keil, Holly - Nat Sci (1)  
Kohtz, Becky - Spec Ed (1)  
Sellers, Cindy L - Eng Lang (1)

**O'NEILL ELEMENTARY(NCA)**

45-0007-002  
1700 N 4th, Box 230, O'Neill 68763-0230  
Phone: (402) 336-1400  
FAX: (402) 336-2651

- Widner, Jennifer - Principal (1)
- Grossnicklaus, Kathleen - Sp Ed Dir (1)
- Atkins, Denice - 4th Grade (21)
- Braun, Michaela - Elem Couns (7)
- Broderson, Jill - 4th Grade (7)
- Dea, Sheila L - Spec Ed (2)
- Dean, Chad - Music (7)
- Dean, Rebecca - Spec Ed (7)
- Evans, Paula - Kdg (26)
- Gray, Margaret - Spec Ed (31)
- Griffin, Lorna G - 4th Grade (6)
- Hagen, Jennifer - Pgm Super (1)
- Hansen, Thomas - 6th Grade (2)
- Hanson, Ronda - 2nd Grade (31)
- Hilker, Lynae - High Ability Ed (2)
- Hilker, Mindee - Sup Courses (9)
- Hurley, Susan R - Sup Courses (3)
- Jennings, Molly J - Music (17)
- Johnson, Christie - Kdg (20)
- Jungman, Kristina - 6th Grade (1)

**PUBLIC AND STATE-OPERATED SCHOOLS**

(Continued from previous page)

**O'NEILL ELEMENTARY(NCA)**

45-0007-002  
1700 N 4th, Box 230, O'Neill 68763-0230  
Phone: (402) 336-1400  
FAX: (402) 336-2651

Kloppenborg, Kathy L - 5th Grade (16)  
Langan, Kristin - 2nd Grade (6)  
Milne, Dianne - Media Spec (31)  
Morrow, Katie - Computer (7)  
Musil, Mariclaire - 1st Grade (16)  
Myers, Mark K - Health, PE (32)  
Nordby, Mary Jo - Spec Ed (5)  
Peterson, Abby L - 1st Grade (3)  
Polinoski, Melissa - Art (1)  
Pruden, Patricia - 2nd Grade (8)  
Richardson, Karen - Kdg (23)  
Robertson, Janice - 1st Grade (9)  
Ruther, Patricia - Sup Courses (14)  
Schueth, Rita - Elem Couns (20)  
Sullivan, Nola - 3rd Grade (33)  
Wallace, Sally L - 3rd Grade (15)  
Walters, William C - 6th Grade (32)  
Wiekamp, Leroy - Sup Courses (30)  
Wiseman, Tricia - ESL (1)  
Young, Kelly - 5th Grade (10)

**OPPORTUNITY ATTENDANCE CENTER**

45-0007-008  
49996 879th Road, O'Neill 68763-5348  
Phone: (402) 336-2358  
Hagen, Jennifer - Principal (1)  
Keil, Holly - Art (1)  
Reynolds, Janene - Grades 7-8 (1)

**PAGE ATTENDANCE CENTER**

45-0007-004  
401 S 4th St, Box 196, Page 68766-0196  
Phone: (402) 338-5301  
FAX: (402) 338-5423  
Hagen, Jennifer - Principal (1)  
Keil, Holly - Art (1)  
Reynoldson, Sheryl L - Grades Pk-6 (1)

**STARVIEW ATTENDANCE CENTER**

45-0007-007  
88201 507th Ave, O'Neill 68763-5338  
Phone: (402) 336-2218  
Hagen, Jennifer - Principal (1)  
Schneider, Cheryl Jo - Head Teach (1)  
Keil, Holly - Art (1)

**O'NEILL ALTERNATIVE SCHOOL**

45-0007-003  
4th & Adams, Box 230, O'Neill 68763-0230  
Phone: (402) 340-3457  
FAX: (402) 336-4890  
Ascherl, Todd - Nat Sci (5)

**ORD PUBLIC SCHOOLS**

**88-0005**  
**VALLEY COUNTY**  
**320 N 19TH, ORD 68862-1355**  
**PHONE: (308) 728-5013**  
**FAX: (308) 728-5108**

Class 3  
Kroger, Max L - Supt (9)

**ORD JR-SR HIGH SCHOOL(NCA)**

88-0005-001  
1800 K St, Ord 68862-1355  
Phone: (308) 728-3241  
FAX: (308) 728-5108  
Hagge, Mark J - Principal (1)  
Alexander, Wendy R - Nat Sci (2)  
Bartholomew, Lonnie D - Nat Sci (31)  
Bartholomew, Sandra L - Math (27)  
Bauer, Ronald B - Soc Sci (9)  
Bechtold, Kristal L - Spch Path (5)  
Bechtold, Michael A - Health, PE (15)  
Bruha, Edward E - Agri (33)  
Bullington, Brian J - Health, PE (3)  
Fahrenholz, Traci M - Nurse (2)  
FERENCE, David N - Agri (18)  
Friesen, Jason N - Soc Sci (1)

Grubl Fuhrer, Debra M - F Lang (21)  
Hastings, David C - Eng Lang (11)  
Hastings, Loray A - Eng Lang (6)  
Hersh, Danny P - Soc Sci (41)  
Huebner, Walter D - Math (41)  
Johnson, Barbara J - Fam Cn Sci (32)  
Keller, Janet N - Art (14)  
Lansman, Lu E - Sec Couns (20)  
Machal, Godfrey P - Soc Sci (24)  
Neeman, George J - Music (21)  
Novotny, Elaine K - Spec Ed (28)  
Streeter, Carl L - Nat Sci (27)  
Tonniges, Jerilyn K - Music (1)  
Trampe, Derry L - Business (13)  
Vahle, Daniel E - Math (6)  
Vahle, Debra J - Spec Ed (1)  
Weber, Janice M - Librarian (37)  
Wells, Nathan S - Business (2)  
Welniak, Janene R - Spec Ed (24)  
Welniak, Nancy K - Eng Lang (14)

**ELYRIA SCHOOL**

88-0005-006  
R R 1, Box 275, Elyria 68837-0075  
Phone: (308) 728-3390  
FAX: (308) 728-3356  
Dennis, Steven P - Principal (16)  
Oneal, Deborah F - Head Teach (1)

**FAIRPLAY SCHOOL**

88-0005-005  
R R 3, Box 107 B, Ord 68862-9613  
Phone: (308) 728-3775  
Dennis, Steven P - Principal (16)  
Reynolds, Lori L - Spec Ed (1)

**ORD ELEMENTARY SCHOOL(NCA)**

88-0005-002  
R R 2, Box 9, Ord 68862-9701  
Phone: (308) 728-3331  
FAX: (308) 728-3749  
Dennis, Steven P - Principal (16)  
Augustyn, Diana L - 5th Grade (21)  
Bechtold, Kristal L - Spch Path (5)  
Callan, Karla J - 3rd Grade (3)  
Cecetka, Richard C - 6th Grade (32)  
Drake, Terry L - Kdg (31)  
Drudik, Tonna J - 5th Grade (20)  
Fahrenholz, Traci M - Nurse (2)  
Hill, Milton J - Music (26)  
Hughes, Dianne E - Spec Ed (18)  
Keyser, Carol S - 2nd Grade (29)  
Koelling, Jeanette M - Kdg (14)  
Machal, Godfrey P - Pgm Coord (24)  
Molle, Mary J - 3rd Grade (27)  
Neeman, George J - Music (21)  
Neeman, Marilyn L - Sup Courses (10)  
Nelson, Gale E - Health, PE (14)  
Novotny, Mary K - 4th Grade (23)  
O'Brien, Vicki - 2nd Grade (3)  
Schochenmaier, Janelle S - Spec Ed (9)  
Sheets, Bridget L - 1st Grade (16)  
Vahle, Debra J - Spec Ed (1)  
Vancura, Dianne R - 4th Grade (18)  
Welniak, Janene R - Elem Couns (24)  
Zaruba, Karen - Media Spec (19)  
Zulkoski, Susan - 6th Grade (28)

**VALLEYSIDE SCHOOL**

88-0005-003  
R R 2, Box 102 A, Ord 68862-9738  
Phone: (308) 728-3379  
FAX: (308) 728-7835  
Dennis, Steven P - Principal (16)  
Goodrich, Helen G - Head Teach (1)

**VINTON SCHOOL**

88-0005-004  
R R 2, Box 22 A, Ord 68862-9707  
Phone: (308) 728-5667  
FAX: (308) 728-3906  
Dennis, Steven P - Principal (16)  
Jones, Janet - Head Teach (1)  
Lueck, David - Grades 4-8 (1)

**OSCEOLA PUBLIC SCHOOLS**

**72-0019**  
**POLK COUNTY**  
**565 S KIMMEL, BOX 198, OSCEOLA**  
**68651-0198**  
**PHONE: (402) 747-3121**  
**FAX: (402) 747-3041**

Class 3  
Heinz, Kenneth V - Supt (10)

**OSCEOLA HIGH SCHOOL(NCA)**

72-0019-001  
565 S Kimmel, PO Box 198, Osceola  
68651-0198  
Phone: (402) 747-3121  
FAX: (402) 747-3041  
Gade, Russ - Principal (3)  
Caraway, Jerry K - Nat Sci (14)  
Carnes, Jola J - Media Spec (2)  
Doerr, Phillip H - Soc Sci (18)  
Erhart, James L - Math (13)  
Erhart, Jenni L - Eng Lang (27)  
Ford, Craig E - Nat Sci (13)  
Holmes, Fred L - Soc Sci (21)  
Peterson, Suzanne J - F Lang (26)  
Schmit, Steven - Agri (4)  
Springer, Gene D - Music (2)  
Teegerstrom, Marla C - Sec Couns (14)  
Turek, Ra Nae - Spec Ed (9)  
Waldmann, Cecile M - Art (32)  
Wilson, Kimberly A - Music (1)

**OSCEOLA MIDDLE SCHOOL**

72-0019-003  
565 S Kimmel, PO Box 198, Osceola  
68651-0198  
Phone: (402) 747-3121  
FAX: (402) 747-3041  
Gade, Russ - Principal (3)  
Caraway, Jerry K - Health, PE (14)  
Caraway, Joan M - Nat Sci (13)  
Carnes, Jola J - Media Spec (2)  
Doerr, Phillip H - Soc Sci (18)  
Erhart, Jenni L - Eng Lang (27)  
Green, Kim A - Spec Ed (5)  
Miller, Julie - Math (16)  
Page, Roxanne S - Sup Courses (32)  
Peterson, Suzanne J - Sup Courses (26)  
Schmit, Steven - Agri (4)  
Springer, Gene D - Music (2)  
Teegerstrom, Marla C - Sec Couns (14)  
Waldmann, Cecile M - Art (32)  
Wilson, Kimberly A - Music (1)

**OSCEOLA ELEMENTARY SCHOOL**

72-0019-002  
341 S Kimmel, PO Box 198, Osceola  
68651-0198  
Phone: (402) 747-2091  
FAX: (402) 747-3041  
Wilson, Kimberly A - Principal (1)  
Anderson, Deborah L - 4th Grade (32)  
Carnes, Jola J - Media Spec (2)  
Davies, Jennifer L - 1st Grade (1)  
Dowling, Eileen J - Kdg (39)  
Gocke, Dawn - 3rd Grade (3)  
Heinz, Susan E - Sup Courses (5)  
Miller, Julie - Health, PE (16)  
Page, Roxanne S - Title 1 (32)  
Roberts, Michelle K - 2nd Grade (4)  
Snesrud, Dorothy A - 5th Grade (33)  
Springer, Gene D - Music (2)  
Turek, Ra Nae - Spec Ed (9)  
Waldmann, Cecile M - Elem Couns (32)  
Waller, Susan E - 1st Grade (6)

**OSMOND PUBLIC SCHOOLS**

**70-0542**  
**PIERCE COUNTY**  
**202 W PRAIRIE ST, BOX 458, OSMOND**  
**68765-0458**  
**PHONE: (402) 748-3777**  
**FAX: (402) 748-3210**

Class 3  
Hillman, Ted - Supt (6)

**OSMOND HIGH SCHOOL**

70-0542-001  
202 W Prairie St, Box 458, Osmond  
68765-0458  
Phone: (402) 748-3777  
FAX: (402) 748-3210  
Jochum, Randall - Principal (33)  
Baack, Dudley - Sec Couns (15)  
Curnyn, Charles - Health, PE (4)  
Hansen, Loren - Soc Sci (26)  
Ketelsen, Patricia - Media Spec (13)  
Koehler, Lori - Music (10)  
Lemke, Gary - Eng Lang (38)  
Lindholm, Inga - F Lang (7)  
Luhr, Richard - Music (34)  
Manzer, Beth - Business (31)  
Mc Kenna, Larry - Nat Sci (15)  
Morfeld, Susan - Spec Ed (28)  
Ortmeier, Joe - Ind Tech (23)  
Pavlik, Gregory - Nat Sci (11)  
Rice, Karla - Fam Cn Sci (32)  
Scott, Harold - Music (3)  
Weeder, Dan - Math (31)

**OSMOND ELEMENTARY SCHOOL**

70-0542-002  
202 W Prairie St, Box 458, Osmond  
68765-0458  
Phone: (402) 748-3777  
FAX: (402) 748-3210  
Scott, Harold - Principal (3)  
Aschoff, Angela - 6th Grade (9)  
Baack, Dudley - Elem Couns (15)  
Curnyn, Charles - Health, PE (4)  
Guenther, Brian - 4th Grade (3)  
Hanna, Lynn - Kdg (13)  
Ketelsen, Patricia - Media Spec (13)  
Koehler, Lori - Music (10)  
Kumm, Sherry - Spec Ed (8)  
Luhr, Richard - Music (34)  
Schmit, Denise - 5th Grade (16)  
Schultze, Keri - 3rd Grade (16)  
Theisen, Judy - 2nd Grade (19)  
Waterbury, Amber - Title 1 (2)  
Wrede, Carol - 1st Grade (31)

**OVERTON PUBLIC SCHOOLS**

**24-0004**  
**DAWSON COUNTY**  
**401 7TH ST, BOX 310, OVERTON 68863**  
**PHONE: (308) 987-2424**  
**FAX: (308) 987-2349**

Class 3  
Aten, Mark A - Supt (19)

**OVERTON HIGH SCHOOL**

24-0004-001  
401 7th St, Box 310, Overton 68863  
Phone: (308) 987-2424  
FAX: (308) 987-2349  
Kubicek, Mitch - Principal (7)  
Getty, Cynthia - Spec Ed (22)  
Green, Megan - Math (2)  
Johnson, Judith L - Librarian (28)  
Johnson, Lynette - Art (30)  
Kreutzer, Carol M - Fam Cn Sci (1)  
Luther, Jill - Sec Couns (8)  
Mc Clain, Donald E - Ind Tech (5)  
McConnell, Kevin M - Soc Sci (25)  
Reiter, Amber L - Music (5)  
Ronnenkamp, Tim - Nat Sci (2)  
Roos, Kathleen - F Lang (9)  
Schlake, Michael - Music (3)  
Simpson, Robby - Computer (16)  
Snodgrass, Allison - Health, PE (8)  
Snodgrass, Glen - Math (8)  
Staehr, Jay B - Health, PE (4)  
Turner, Philip L - Math (5)  
Wedge, Michelle S - Eng Lang (1)  
Wroblewski, Sharen A - Business (23)

**OVERTON ELEMENTARY SCHOOL**

24-0004-002  
401 7th St, Box 310, Overton 68863  
Phone: (308) 987-2424  
FAX: (308) 987-2349  
Kubicek, Mitch - Principal (7)  
Cook, Mary - 1st Grade (36)

**104 OVERTON PUBLIC SCHOOLS**

**PUBLIC AND STATE-OPERATED SCHOOLS**

(Continued from previous page)

**OVERTON ELEMENTARY SCHOOL**

24-0004-002  
401 7th St, Box 310, Overton 68863  
Phone: (308) 987-2424  
FAX: (308) 987-2349  
Drake, Julie - 2nd Grade (9)  
Eilers, Melissa A - 4th Grade (3)  
Johnson, Judith L - Media Spec (28)  
Johnson, Lynette - Art (30)  
Kreutzer, Carol M - Eng Lang (1)  
Luther, Jill - Elem Couns (8)  
McCarter, Dona Jo - Kdg (24)  
Reiter, Amber L - Music (5)  
Ronnenkamp, Tim - Nat Sci (2)  
Ryan, Hayley B - Spec Ed (4)  
Schlake, Michael - Music (3)  
Simpson, Robby - Soc Sci (16)  
Snodgrass, Allison - Grades Pk-6 (8)  
Snodgrass, Glen - Nat Sci (8)  
Staeher, Jay B - Health, PE (4)  
Staeher, Kimberly A - Grades 5-6 (3)  
Turner, Philip L - Math (5)  
White, Lynette J - 3rd Grade (26)

**P**

**PALMER PUBLIC SCHOOLS**

61-0049  
**MERRICK COUNTY**  
202 COMMERCIAL, BOX 248, PALMER  
68864-0248  
PHONE: (308) 894-3065  
FAX: (308) 894-8245  
Class 3  
Scott, Shawn A - Supt (4)

**PALMER JUNIOR-SENIOR HIGH**

61-0049-001  
202 Commercial, Box 248, Palmer 68864-0248  
Phone: (308) 894-3065  
FAX: (308) 894-8245

Scott, Shawn A - Principal (4)  
Bockerman, Ario R - Agri (30)  
Bruland, Denise R - Soc Sci (1)  
Chvala, James P - F Lang (13)  
Coates, Lawrence - Psych (33)  
Dobry, Katy I - Media Spec (2)  
Doggett, Cindy L - Math (1)  
Glause, Nathan P - Business (13)  
Jaques, Jonathan B - Music (2)  
Kuhl, Cara L - Media Spec (4)  
Mills, Carolyn - Spch Path (7)  
Rasmussen, Siara A - Soc Sci (1)  
Reimers, Kristin K - Nat Sci (5)  
Wegner, Rob J - Health, PE (2)  
Weller, Gloria - Spec Ed (21)

**PALMER ELEMENTARY SCHOOL**

61-0049-002  
202 Commercial, Box 248, Palmer 68864-0248  
Phone: (308) 894-3065  
FAX: (308) 894-8245

Scott, Shawn A - Principal (4)  
Ackles, Pamela S - 1st Grade (18)  
Bruland, Denise R - Elem Couns (1)  
Coates, Lawrence - Psych (33)  
Czaplewski, Lisa - Spec Ed (3)  
Jaques, Jonathan B - Music (2)  
Koehler, Matthew A - Grades 4-6 (7)  
Loewe, Jane C - Grades 2-3 (26)  
Mills, Carolyn - Spch Path (7)  
Samuelson, Joan L - Grades 4-6 (1)  
Simonson, Vicki L - Title 1 (27)  
Wegner, Lois M - Kdg (23)  
Wegner, Rob J - Health, PE (2)  
Weller, Gloria - Spec Ed (21)  
Willman, Susan O - Grades 4-6 (30)

**PALMYRA DISTRICT O R 1**

66-0501  
**OTOE COUNTY**  
425 F ST, PO BOX 130, PALMYRA  
68418-0130  
PHONE: (402) 780-5327  
FAX: (402) 780-5328

Class 3

Childers, Clyde L - Supt (9)

**JR-SR HIGH AT PALMYRA(NCA)**

66-0501-001  
425 F St, PO Box 130, Palmyra 68418-0130  
Phone: (402) 780-5327  
FAX: (402) 780-5328

Bottrell, David R - Principal (7)  
Oltman, Mark E - Asst Prin (27)  
Baasch, Julie A - Eng Lang (1)  
Bright, Paula R - Spec Ed (2)  
Brown, Burke C - Business (15)  
Church, Charlynn M - Nat Sci (25)  
Cunningham, Rebecca L - Fam Cn Sci (13)  
Gill, Rebecca S - F Lang (5)  
Hoelt, Aaron B - Spec Ed (7)  
Jensen, Kim A - Math (5)  
Jorgenson, Michael K - Ind Tech (4)  
Kotik, Mark W - Soc Sci (5)  
Kramer, Lee - Business (11)  
Lenzen, Beth E - Art (2)  
Malone, Kenneth A - Agri (19)  
Mc Creight, Beth A - Music (5)  
Merryman, Christy A - Sec Couns (2)  
Murphy, Sandra L - Music (5)  
Niedt, Connie L - Sec Couns (7)  
Panko, Jeff A - Business (10)  
Papineau, Tonya L - Spch Path (2)  
Peester, Jonna M - Math (7)  
Peterson, Carol E - Media Spec (14)  
Pollock, Ryan J - Eng Lang (11)  
Stoner, Karen A - Spec Ed (7)  
Svoboda, Kimberly M - Nat Sci (1)  
Wergin, Ronald D - Health, PE (28)

**ELEMENTARY AT BENNET(NCA)**

66-0501-003  
50 Dogwood, Bennet 68317-2029  
Phone: (402) 782-3535  
FAX: (402) 782-3545

Robb, Steven L - Principal (10)  
Bahm, Genie L - 5th Grade (16)  
Bell, Doralee E - 3rd Grade (21)  
Brown, Burke C - Pgm Coord (15)  
Cheney, Jean M - 2nd Grade (9)  
Christensen, Gina M - 5th Grade (6)  
Dowding, Lisa K - Spec Ed (2)  
Goodrich, Lonnie D - 6th Grade (16)  
Goodrich, Pamela L - Spec Ed (18)  
Hall, Becky - 1st Grade (9)  
Lacey, Marcel L - 3rd Grade (6)  
Lenzen, Beth E - Art (2)  
Linke, Lois - 6th Grade (9)  
Mc Creight, Beth A - Music (5)  
Meyer, Yvonne J - 1st Grade (36)  
Murphy, Sandra L - Music (5)  
Niedt, Connie L - Elem Couns (7)  
Papineau, Tonya L - Spch Path (2)  
Peterson, Carol E - Media Spec (14)  
Prokop, Gail L - Kdg (12)  
Schauer, Florene M - 2nd Grade (24)  
Singleton, Michelle J - Title 1 (6)  
Stilwell, Gera L - Kdg (39)  
Sullivan, Stacy A - 4th Grade (10)  
Sybrant, Michael A - 4th Grade (1)  
Wergin, Ronald D - Health, PE (28)  
Winter, Alison J - 3rd Grade (1)

**PAPILLION-LA VISTA PUBLIC SCHOOLS**

77-0027  
**SARPY COUNTY**  
420 S WASHINGTON, PAPILLION  
68046-2667  
PHONE: (402) 537-9998  
FAX: (402) 537-6216

Class 3

Metschke, Harlan H - Supt (18)  
Black, Rick D - Asst Supt (9)  
Coleman, Steven D - Asst Supt (14)  
Johnston, Jeffrey R - Asst Supt (8)  
Spilker, George E - Sp Ed Dir (39)  
Byers, Jane F - Adm Super (3)  
Conner, Bradley R - Adm Super (6)  
Goings, Kim B - Adm Super (22)  
Hanson, Ronald G - Adm Super (2)  
Knight, Mary K - Adm Super (24)  
Young, Dianne - Adm Super (2)  
Brown, Jean D - Adm Coord (20)  
Krambeck, Pamela J - Adm Coord (22)

Alit, Kathryn A - Spch Path (1)  
Bragg, Stacey Ann - Spec Ed (5)  
Case, Cynthia L - Pgm Coord (29)  
Duechting, Cynthia M - ESL (23)  
Farson, Kristin L - Occ Ther (6)  
Feden, Kristy Lynn - Psych (2)  
Harless, Suzanne Sather - Phys Ther (2)  
Jessop, Kami Lee - Pgm Coord (4)  
Krause, Mary Frances - Occ Ther (6)  
Levy, Theresa Kristin - Occ Ther (1)  
McCain, Melissa Kay - Pgm Coord (10)  
Miller, Laura L - Pgm Coord (7)  
Pykiet, Tarah Ann - Occ Ther (1)  
Scarborough, Mary E - Pgm Coord (30)  
Swaney, Carrie A - Spec Ed (8)  
Voisin, Tammy S - Pgm Coord (7)  
Wachholtz, Paula K - Phys Ther (6)  
Wilkinson, William A - Psych (32)  
Young, Kelly R - Pgm Coord (9)

**PAPILLION-LA VISTA SOUTH H S(NCA)**

77-0027-018  
10799 Hwy 370, Papillion 68046-3202  
Phone: (402) 829-4600  
FAX: (402) 827-1330

Schonewise, Enid A - Principal (11)  
Johnson, Jeffrey Martin - Asst Prin (5)  
Larson, James E - Asst Prin (4)  
Weichel, Mark W - Asst Prin (2)  
Zalesky, Patrice K - Asst Prin (20)  
Alderson, Clinton L - Business (4)  
Alfrey, Lisa A - Business (22)  
Anderson, Gary C - Eng Lang (29)  
Arnold, Lucinda Carol - Math (4)  
Arnold, Michael W - Art (4)  
Baker, Sarah Marie - F Lang (1)  
Billinger, Robert L - Soc Sci (25)  
Boswell, Sandra J - Soc Sci (23)  
Branigan, Jason K - Soc Sci (9)  
Brown, Jacqueline Daly - Spec Ed (6)  
Campbell, Roger R - Ind Tech (13)  
Carper Adler, Amianna Elaine - Eng Lang (4)  
Claus, Dinah R - F Lang (2)  
Clevenger, Hayley - Spec Ed (1)  
Collins, Megan R - Nat Sci (2)  
Cooley, Joseph H - Soc Sci (2)  
Cronn, Cynthia K - Art (10)  
Cummings, Stacey Lynn - F Lang (2)  
Curtis, Megan Lee - Eng Lang (1)  
Dornbusch, Louise A - Fam Cn Sci (3)  
Driscoll, Scott D - Eng Lang (2)  
Egbert, Gwendolyn J - Health, PE (20)  
Ehrke, Kirsten L - F Lang (8)  
Feezell, Evan - Eng Lang (4)  
Feldhausen, Lorraine M - Eng Lang (32)  
Ford, Lucas D - Soc Sci (3)  
Fritch, Mark Eugene - Nat Sci (4)  
Glover, Jamie D - Ind Tech (4)  
Goecke, Peter M - Eng Lang (6)  
Grell, Brett S - Eng Lang (3)  
Haselhorst, Jeremy R - Math (7)  
Haun, Carmon M - Psych (8)  
Helmer-Rienschke, Cheri Lee - Music (4)  
Hermens, Karlie M - Math (7)  
Hicks, Laurie Kaye - F Lang (2)  
Hogan, Dan R - Health, PE (4)  
Hollinger, Aaron L - Spec Ed (1)  
Holton, Teresa Langfrit - Sec Couns (1)  
Huesser, Joel A - Health, PE (4)  
Ingwerson, Melissa Catheri - Nat Sci (5)  
Jabens, Melissa Ann - Spec Ed (7)  
Janssen, Lynette L - Fam Cn Sci (30)  
Jarosik, Gregory J - Soc Sci (4)  
Jatczak, Kim R - Nat Sci (7)  
Keller, Jr, Raymond E - Soc Sci (9)  
Kellett, William D - Music (20)  
Knaake, Amy C - Eng Lang (11)  
Knapp, Carrie A - Nat Sci (9)  
Koehler, Andrew W - Eng Lang (4)  
Krakow, Brooke M - Spec Ed (3)  
Kruse, Stephanie L - Business (1)  
Krusen, Paul E - Math (28)  
Kvasnicka, Mellanee - Eng Lang (3)  
Lange, Katie K - ESL (1)  
Linse, Dee A - Nat Sci (29)  
Loftus, Valari Dawn - Spec Ed (2)  
Lynam, William P - Health, PE (18)  
Mabie, Bryan - Math (4)  
Masek, Brian J - Health, PE (1)  
McBride, Philip J - Nat Sci (2)  
McCandless, Marianne - F Lang (2)  
McCaw, Robert J - Soc Sci (25)

McDonald, Malinda A - Eng Lang (1)  
McLaughlin, Nancy Jame - Fam Cn Sci (15)  
Mead, Renee M - Sec Couns (5)  
Mellen, Renee E - Math (6)  
Milks Jr, Alvin H - Math (6)  
Mills, Kevin D - Sec Couns (6)  
Morrison, David M - Soc Sci (9)  
Nienhueser, Jeffery L - Eng Lang (14)  
Odonnell, Jill A - Health, PE (2)  
Ortega, Rony E - Sec Couns (3)  
Peetz, Megan M - F Lang (1)  
Perkins, Lorelei L - Media Spec (5)  
Rom, Matthew R - Music (2)  
Saggau, Brenda S - Sec Couns (16)  
Schmit, Addie Marie - Math (1)  
Schneider, Kendra M - Spec Ed (4)  
Settles, Kathryn A - Spec Ed (7)  
Simpson, James D - Math (4)  
Simpson, Tasha S - Spec Ed (4)  
Spencer, Timothy John - Nat Sci (1)  
Spilker, Jeffrey C - Math (2)  
Starnes, Jill M - Spch Path (1)  
Stribley, Randy J - Ind Tech (4)  
Sullivan, Timothy P - Nat Sci (3)  
Thornton, Anne Marie - Eng Lang (4)  
Tindell, Annetta Marie - Business (20)  
Tyner, Giselle L - Nat Sci (2)  
Vanicek, Cheryl Ruth - Nat Sci (4)  
Vinkavich, Michael L - Grades 9-12 (3)  
Volquartsen, Sandra D - Nurse (8)  
Warner, Naomi I - Fam Cn Sci (11)  
Wiederholt, Russell K - Eng Lang (3)  
Williams, Robert R - Math (29)  
Wittstruck, Lindsay M - Soc Sci (3)

**PAPILLION-LA VISTA SR HIGH(NCA)**

77-0027-001  
402 E Centennial Rd, Papillion 68046-2078  
Phone: (402) 898-0400  
FAX: (402) 898-0415

Glover, James C - Principal (34)  
Johnston, Charles R - Asst Prin (28)  
Kalina, Gerald A - Asst Prin (15)  
Sunderman, Franklin G - Asst Prin (33)  
Waters, John J - Asst Prin (23)  
Adams, Kathy Jo - Business (5)  
Beran, Paul S - Nat Sci (17)  
Berve, Cynthia Lynn - F Lang (6)  
Berve, Thomas D - Soc Sci (29)  
Birky, Mary K - Eng Lang (11)  
Borczyk, Jackie Marie - Math (5)  
Botsch, Jane C - Fam Cn Sci (35)  
Boudreau, Lori Michelle - Eng Lang (12)  
Bowen, Timothy J - Health, PE (7)  
Boyd, Thomas W - Nat Sci (26)  
Braun, Michael T - Health, PE (1)  
Chevalier, Martha J - Spec Ed (20)  
Clemenger, Cory J - Math (1)  
Cliff, Nathan Sage - Eng Lang (1)  
Cole, Barbara J - F Lang (19)  
Cudly, Dean L - Business (25)  
Daniels, Michael D - Art (16)  
Davis-Showell, Vern N - Psych (8)  
Dishman, Bobby L - Eng Lang (4)  
Dorcy, Lucy P - Eng Lang (27)  
Ewer, Darci R - Eng Lang (4)  
Fairfax, Carol J - Fam Cn Sci (10)  
Fjeld, Barbara L - Spec Ed (12)  
Gilbert, Stephanie Kaye - Math (4)  
Govier, Jeff L - Nat Sci (5)  
Govig, Michael S - Health, PE (12)  
Grasso, Molly Jo - Eng Lang (4)  
Griffiths, Calvin E - Health, PE (8)  
Gross, Arden D - Ind Tech (14)  
Grove, Debra A - Media Spec (10)  
Hart, Katie M - F Lang (5)  
Hayek, Linda Marie - Math (4)  
Henrichs, Sara L - Music (7)  
Herbener, Ann M - Sec Couns (6)  
Herbener, David L - Soc Sci (2)  
Hill, Shelley E - Nurse (2)  
Hoelscher, Clinton J - Eng Lang (11)  
Hubert, David J - Nat Sci (17)  
Hubert, John F - Nat Sci (11)  
Icenogle, Victor Grant - Math (1)  
Jeanes, Annette Cecilia - Nurse (1)  
Jensen, Kenneth P - Nat Sci (3)  
Jillson, Mary D - Spec Ed (10)  
Johnson, Tammy A - Sec Couns (15)  
Kafonek, Kimberly A - Spec Ed (17)  
Keller, Timothy W - Music (12)



(Continued from previous page)

**PAPILLION-LA VISTA SR HIGH(NCA)**

77-0027-001

402 E Centennial Rd, Papillion 68046-2078

Phone: (402) 898-0400

FAX: (402) 898-0415

Kneiff, Nancy L - Business (13)  
 Kneiff, Scott P - Ind Tech (6)  
 Kollars, Kathy L - Soc Sci (25)  
 Krupski, Jody A - F Lang (5)  
 Kulus, Kenneth M - Math (1)  
 Kupfer, Jeffrey W - Soc Sci (26)  
 Leif, Debra D - Art (25)  
 Liberty, Dean R - Nat Sci (10)  
 Lyman, Terrence L - Nat Sci (14)  
 Mathison, Michelle L - Spec Ed (13)  
 McGann, Michael Joseph - Spec Ed (6)  
 McKenney, Kathy L - Nat Sci (10)  
 McLaughlin, Nancy Jame - Fam Cn Sci (15)  
 Molyneaux, Lynda Jean - Sec Couns (1)  
 Moore, Laura Marie - Eng Lang (5)  
 Mountet, Valerie L - Art (9)  
 Munoz, Maria Victoria - Sec Couns (1)  
 O'Hanlon, Angela Lynn - Math (5)  
 Ohlson, Linda R - ESL (4)  
 Patton, Linda Jo - F Lang (4)  
 Pecha, Ron Lee - Spec Ed (4)  
 Penn, Laura M - Eng Lang (30)  
 Pennington, Paul L - Math (1)  
 Phillips, Julie A - F Lang (14)  
 Pieper, John G - Math (23)  
 Pilakowski, Joseph Ray - Soc Sci (1)  
 Pokorski Jr, Michael David - Soc Sci (6)  
 Pollock, Michael R - Music (1)  
 Purkhiser, John Pat - Nat Sci (9)  
 Reding, Nicholas A - Nat Sci (3)  
 Rohacik, Joseph - Eng Lang (3)  
 Roseberry Hoch, Rebecca Rae - Soc Sci (4)  
 Schaben, Laura A - Math (2)  
 Schlotfeld, Alisa K - Eng Lang (7)  
 Schmidt, Jacob J - Math (8)  
 Scribner, Carrie Danielle - Math (4)  
 Shanahan, Margaret K - Eng Lang (28)  
 Showell, Douglas R - Nat Sci (5)  
 Sommers, Jane A - Eng Lang (30)  
 Stefka, Robert P - Eng Lang (7)  
 Studts, Amy C - Soc Sci (4)  
 Suhr, Gene H - Health, PE (23)  
 Tentinger, Barbara L - F Lang (24)  
 Thomas, James L - Math (35)  
 Thompson, Amy L - Health, PE (8)  
 Toczek, Joseph J - Business (4)  
 Van Den Hermel, Jill Denise - Spch Path (1)  
 VanSteenbergen, Sheryl L - Sec Couns (11)  
 Vitera, Robert L - Soc Sci (4)  
 Warner, Cheri Lynn - Soc Sci (2)  
 Watson, Deborah K - Spec Ed (6)  
 Weaver, Kathy J - Spec Ed (28)  
 Weaver, Lynn E - Ind Tech (31)  
 Withem, Patricia D - Eng Lang (29)  
 Wragge, Michaela M - Business (4)

**LA VISTA JUNIOR HIGH(NCA)**

77-0027-004

7900 Edgewood Blvd, La Vista 68128-2718

Phone: (402) 898-0436

FAX: (402) 898-0442

Furby, Thomas E - Principal (7)  
 Bray, Kent J - Asst Prin (21)  
 Sis, Ryan R - Asst Prin (15)  
 Alexander, Margaret A - Grades 7-8 (4)  
 Brakenhoff, Jennifer L - Spec Ed (9)  
 Bressman, Tracey L - Eng Lang (9)  
 Brown Jr, Romie S - Soc Sci (2)  
 Bruning, Joyce A - Spec Ed (14)  
 Clemenger, Timothy P - Eng Lang (2)  
 Dawson, Anna Alicia - Spch Path (1)  
 Dirks, Linda L - Sec Couns (11)  
 Franck, Trish Lea - Nurse (4)  
 Fraser, Kendra K - Math (11)  
 Frederick, Jill Lynnam - Eng Lang (4)  
 Griffiths, Calvin E - Health, PE (8)  
 Hallstrom, Bette J - Grades 7-8 (32)  
 Hansen, Brian S - Soc Sci (7)  
 Heckathorn, Beth E - Spec Ed (31)  
 Henthorne, Joann M - Sec Couns (22)  
 Hicks, Elizabeth L - Soc Sci (15)  
 Hofer, Trenden M - Nat Sci (4)  
 Holmes, Lisa German - Spec Ed (2)  
 Houfek, Joel D - Art (27)

Hurst, Mariana John - Health, PE (9)  
 Jackson, Kerrie M - Health, PE (20)  
 Kimball, Richard W - Health, PE (29)  
 Lampe, Kerry R - Math (23)  
 Leach, Katherine N - Math (4)  
 Lepert, Gay A - Fam Cn Sci (7)  
 Loch, Andrew J - Math (3)  
 Lund, Christine A - Spec Ed (27)  
 Mahaney, Deirdre Ena - Grades 7-8 (1)  
 Meehan, Christopher M - Spec Ed (2)  
 Nightser, Bonnie L - Math (22)  
 Nissen, Bruce A - Business (31)  
 Obermier, Cindy S - Business (11)  
 O'Connell, Daniel T - Nat Sci (30)  
 Ohlson, Linda R - ESL (4)  
 Parliament, Cara B - Eng Lang (3)  
 Preisinger, Anna B - Grades 7-8 (5)  
 Ryser, Seth R - Nat Sci (5)  
 Schenk, Lori K - Eng Lang (25)  
 Seeger, Jodi L - Nat Sci (9)  
 Selph, Blake A - Math (4)  
 Settles, Jason T - Soc Sci (3)  
 Shaffer, Jason M - Soc Sci (9)  
 Skiles, Mark B - Nat Sci (12)  
 Smith, Tyson D - Health, PE (11)  
 Stamp, Geri J - Eng Lang (11)  
 Svagera, John C - Music (30)  
 Wenzel, Donna L - Media Spec (9)  
 Whetzel, Evelyn R - Nat Sci (27)  
 Wilde, Thomas Alan - Music (4)  
 Wilkinson, William A - Psych (32)  
 Williams, Stephen E - Ind Tech (3)  
 Wills II, Robert L - Music (6)  
 Wood, Raymond H - Soc Sci (23)

**PAPILLION JUNIOR HIGH(NCA)**

77-0027-002

423 S Washington St, Papillion 68046-2668

Phone: (402) 898-0424

FAX: (402) 898-0430

McGill, John A - Principal (9)  
 Holder, Robert B - Asst Prin (8)  
 Mueller, Melanie J - Asst Prin (18)  
 Allison, Patricia E - Nat Sci (35)  
 Amerine, James L - Health, PE (27)  
 Bode, Pamela M - Business (7)  
 Burki, Cynthia L - Business (7)  
 Casal, Douglas L - Ind Tech (25)  
 Crane, Jamie Jill - Spec Ed (8)  
 Cummings, Janice C - Spec Ed (4)  
 Cuperus, Mary A - Health, PE (9)  
 Dawson, Anna Alicia - Spch Path (1)  
 Delay, Lauren - Fam Cn Sci (4)  
 Dixon, Cheryl L - Soc Sci (8)  
 Dougherty, Gregory I - Spec Ed (15)  
 Ebsen, Gregory P - Soc Sci (11)  
 Ehlers, Melinda K - Eng Lang (4)  
 Feala, Jay F - Health, PE (16)  
 Glasgow, Candyce L - Spch Path (1)  
 Graham, Martha I - Math (17)  
 Hammond, Marcia J - Spec Ed (27)  
 Hoelker, Shari A - Eng Lang (28)  
 Hollander-Brode, Sheila A - Psych (4)  
 Hollenbeck, Carol A - Grades 7-8 (25)  
 Huggins, Kathleen Ann - Math (2)  
 Hunsley, Stacey K - Health, PE (15)  
 Huskey, Gregory A - Nat Sci (4)  
 Janak Jr, Kenneth J - Music (23)  
 Keller, Kristin J - Music (11)  
 Kendall, Sandra L - Nat Sci (26)  
 Kimball, Patrick - Nat Sci (3)  
 Kinkennon, James L - Math (30)  
 Kinloch, Rebecca E - Art (32)  
 Krzemien, Emily Katherine - Eng Lang (2)  
 Kuper, Pama Lee - Nat Sci (6)  
 Lange, Katie K - ESL (1)  
 Lawrence, David A - Soc Sci (8)  
 Meehan, Christopher M - Spec Ed (2)  
 Moore, Melissa D - Math (16)  
 Nienaber, Sarah De Ann - Soc Sci (8)  
 Nolan, Peggy L - Media Spec (32)  
 Perez, Linda G - Nurse (9)  
 Pester, Jacqueline M - Eng Lang (32)  
 Peters, Janis L - Grades 7-8 (28)  
 Peters, Monika - Music (3)  
 Rayer, Ann Marie - Math (6)  
 Richards, Elizabeth A - Grades 7-8 (26)  
 Sharar, Deborah J - Sec Couns (12)  
 Sis, Michelle S - Eng Lang (11)  
 Skarda, Cynthia A - Nat Sci (12)  
 Smallwood, Scott D - Soc Sci (4)  
 Thompson, Monica S - Spec Ed (7)

Van Ackeren, Jeremy M - Math (1)  
 Webster, Sandi Marie - Grades 7-8 (3)  
 Wiese, Margaret S - Sec Couns (6)  
 Wilson, Maria E - Spch Path (1)  
 Wynn, Kevin D - Soc Sci (22)

**ANDERSON GROVE ELEMENTARY(NCA)**

77-0027-012

11820 S 37th St, Bellevue 68123-1233

Phone: (402) 898-0479

FAX: (402) 898-0481

Blum, Scott J - Principal (14)  
 Caughey, Megan R - Kdg (2)  
 Cooley, Julia B - Health, PE (2)  
 Daugherty, Rita Ellen - Grades Pk-6 (2)  
 Gleason, Elizabeth J - 6th Grade (34)  
 Graves, Stephanie Anne - 2nd Grade (7)  
 Green, Joyce C - Spch Path (21)  
 Griffin, Wendy L - 1st Grade (11)  
 Hollander-Brode, Sheila A - Psych (4)  
 Keller, Kristin J - Music (11)  
 Knight, Janet K - 5th Grade (19)  
 Leach, Curtis J - Music (12)  
 Listenberger, Lyndsy Ann - 2nd Grade (3)  
 Mayfield, Alysia D - 1st Grade (1)  
 McClanathan, Rebecca M - 4th Grade (2)  
 McKeone, Julie M - Pgm Coord (23)  
 McKeone, Krista E - 5th Grade (1)  
 Minske, Jody Lyn - 3rd Grade (5)  
 Ratkovec, Wendy L - Spec Ed (4)  
 Roehrig, Kathy D - Nurse (30)  
 Sash, Julie L - Spec Ed (7)  
 Saunders, Melissa C - Elem Couns (8)  
 Souerdyke, Cynthia D - Kdg (5)  
 Thayer, Amy Jo - Media Spec (1)  
 Toder, Mary Caroline - Art (6)

**CARRIAGE HILL ELEMENTARY(NCA)**

77-0027-009

400 Cedar Dale Rd, Papillion 68046-2850

Phone: (402) 898-0449

FAX: (402) 898-0453

Rodenburg, Debra J - Principal (7)  
 Alt, Kathryn A - Spch Path (1)  
 Anders, Mandy Nichole - 3rd Grade (2)  
 Anderson, M Joanne - 1st Grade (8)  
 Anderson, Shari L - 2nd Grade (27)  
 Beckman, Linda S - 2nd Grade (18)  
 Bowden, Priscilla A - Title 1 (4)  
 Bowlin, Lisa Ann - 6th Grade (1)  
 Boyer, Jamie L - 1st Grade (5)  
 Brock, Jennifer L - Spch Path (1)  
 Burbach, John J - 5th Grade (13)  
 Cogswell, Scott Matthew - Health, PE (5)  
 Daugherty, Rita Ellen - Grades Pk-6 (2)  
 Drey, Jennifer L - Psych (12)  
 Dunn, Mary L - Nurse (4)  
 Evanoff, Caroline W - 4th Grade (9)  
 Fisher, Melissa A - Kdg (5)  
 Fitzgerald, Elizabeth Ann - 6th Grade (3)  
 Gess, Kimberly Ann - Spec Ed (3)  
 Griess, Jacqueline Ann - Spch Path (1)  
 Hanson, Christine Marie - 1st Grade (3)  
 Hizer, Jeffrey L - 5th Grade (8)  
 King, Diane R - Kdg (4)  
 Knowlton, Angela B - 2nd Grade (1)  
 Kruse, Maria Lynn - 3rd Grade (1)  
 Kuebler, Sara A - Spec Ed (6)  
 Lafleur, Michele Renae - Spch Path (5)  
 Lamb-Kuriger, Dolores E - 5th Grade (27)  
 McGill, Jane Leslie - 3rd Grade (7)  
 Nudelman, Patricia A - 6th Grade (35)  
 Reimann, Virginia L - 4th Grade (17)  
 Salomon, Deborah E - Spec Ed (13)  
 Seyfarth, Linda S - Media Spec (24)  
 Shoup, Cheri Ann - Kdg (5)  
 Simpson, Rachel E - Spec Ed (3)  
 Spurck, Dawn M - Pgm Coord (9)  
 Stevens-Buster, Tina Louise - Music (3)  
 Toder, Mary Caroline - Art (6)  
 Tomjack, Christine K - Spch Path (15)  
 Urbanski, Alison M - Spec Ed (3)  
 Walden, Melody Dalee - Elem Couns (6)  
 Webb, Louise A - Title 1 (27)  
 Witt, Mark J - Music (9)  
 Zierott, Heidi Jean - Spec Ed (3)

**G STANLEY HALL ELEMENTARY(NCA)**

77-0027-003

7600 S 72nd St, La Vista 68128-2658

Phone: (402) 898-0455

FAX: (402) 898-0457

Bohn, Paul R - Principal (2)  
 Christian, Jill R - 3rd Grade (12)  
 Circo, Lucia A - Grades Pk-6 (29)  
 Clague, Charles Martin - Grades Pk-6 (1)  
 Cunningham, Nancy K - 1st Grade (37)  
 Davis, Nancy E - Music (3)  
 Donohoe, Tammie M - 5th Grade (1)  
 Earith, Rhonda L - Art (1)  
 Eby, Tiffany A - Spec Ed (7)  
 Fiala, Brenda D - 4th Grade (2)  
 Fitzgerald, Karen Lynn - ESL (2)  
 Guthmiller, Randy L - 5th Grade (2)  
 Hall, Jennifer Leann - Kdg (6)  
 Harley, Anne Jane - Title 1 (3)  
 Healy, Carol A - Spch Path (13)  
 Klug, Michael J - 6th Grade (9)  
 Koile, Sheryl L - Pgm Coord (25)  
 Korkow, Bonnie L - Elem Couns (12)  
 Kramer, Shelley Jean - 3rd Grade (7)  
 Lauber, Linda L - Kdg (18)  
 Lembke, Megan Anna - Spec Ed (1)  
 Magill, Renae D - Nurse (16)  
 Marcoux, Donna K - 5th Grade (7)  
 Mathewson, Kelli L - Spec Ed (10)  
 Moenssen, Melinda L - 2nd Grade (28)  
 Moses, Teresa A - 4th Grade (11)  
 Pereksta, Mary Lou - 2nd Grade (25)  
 Pope, Judy E - Media Spec (18)  
 Reding, Jennifer Marie - 6th Grade (2)  
 Rothe, Marilyn J - 1st Grade (33)  
 Ruiz, Rosa Maria - ESL (1)  
 Sabers, Debra L - Psych (20)  
 Schere, George G - Health, PE (14)  
 Skrivanek, Rebecca L - 4th Grade (31)  
 Ward, Julie Ann - 1st Grade (1)  
 Waters, Gloria E - 3rd Grade (26)  
 Webber, Danielle D - Kdg (10)  
 Welk, Maranda Kaye - Title 1 (1)  
 Witt, Mark J - Music (9)

**GOLDEN HILLS ELEMENTARY(NCA)**

77-0027-010

2912 Coffey Ave, Bellevue 68123-1592

Phone: (402) 898-0459

FAX: (402) 898-0461

Henningson, Heidi A - Principal (4)  
 Arens, Kay M - Spec Ed (26)  
 Boudreau, Tessie Marie - Pgm Coord (5)  
 Burns, Marion K - ESL (1)  
 Canady, Theresa E - Spec Ed (8)  
 Carlson, Judy M - 3rd Grade (23)  
 Connelly, Wendy V - Psych (12)  
 Daugherty, Rita Ellen - Grades Pk-6 (2)  
 Ebers, Kathryn Jeanne - Kdg (1)  
 Frierichs, Pamela A - Kdg (16)  
 Grzywa, Melissa Ann - Kdg (7)  
 Howard, Sandra L - 1st Grade (23)  
 Johnston, Kathleen J - 1st Grade (26)  
 Karm, Kathleen M - Title 1 (29)  
 Korell, Courtney S - Prekdg (5)  
 Logan, Jennifer Ann - 6th Grade (5)  
 McLeod, Joye L - Spch Path (32)  
 Nowak, Peggy J - 5th Grade (27)  
 Omel, Sarah Beth - Art (2)  
 Otto, Brigitte - 2nd Grade (4)  
 Ozanne, Connie L - Health, PE (32)  
 Pille, Cynthia L - Spec Ed (28)  
 Ring, Linda J - Elem Couns (15)  
 Rodriguez, Nancy L - 2nd Grade (28)  
 Roehrig, Kathy D - Nurse (30)  
 Simmons, Kerry L - 5th Grade (12)  
 Stanley, Angela Marie - Music (3)  
 Stigge, Mary C - 4th Grade (24)  
 Sullivan, Christina - Spec Ed (2)  
 Thayer, Amy Jo - Media Spec (1)  
 Torczon, Jacqueline Mari - 3rd Grade (4)  
 Wilkinson, Nicole E - Music (2)

**HICKORY HILL ELEMENTARY SCH(NCA)**

77-0027-013

1307 Rogers Dr, Papillion 68046-6143

Phone: (402) 898-0469

FAX: (402) 898-0472

Juracek, Troy J - Principal (1)

(Continued from previous page)

**HICKORY HILL ELEMENTARY SCH(NCA)**

77-0027-013

1307 Rogers Dr, Papillion 68046-6143

Phone: (402) 898-0469

FAX: (402) 898-0472

Adams, Donna Marie - 2nd Grade (2)  
 Bergen, Sherry A - Media Spec (8)  
 Brixey, Dawn - 6th Grade (21)  
 Delaet, Ingrid M - 6th Grade (32)  
 Earith, Rhonda L - Art (1)  
 Gifford, Jennifer C - 2nd Grade (1)  
 Gilliam Jr, Harold E - 5th Grade (29)  
 Hall, Melissa Elizabe - Psych (4)  
 Houston, Carol A - 1st Grade (30)  
 Husen, Nancy K - Elem Couns (9)  
 Klinker, Jeanne A - 5th Grade (29)  
 Knapple, Mary A - Kdg (18)  
 Lembke, Megan Anna - Spec Ed (1)  
 Magill, Renae D - Nurse (16)  
 McKinney, Mary J - 4th Grade (32)  
 Melia, Sheila Ann - 3rd Grade (2)  
 Murray, Peggy L - 3rd Grade (6)  
 Niemann, Audrey E - Music (20)  
 Oakeson, Jill S - Spec Ed (4)  
 Oaks, Ronda G - 1st Grade (10)  
 Penke, Kelly J - 5th Grade (3)  
 Rezek, Michelle D - Pgm Coord (11)  
 Robinson, Carrie A - Kdg (11)  
 Ross, Margaret Ellen - Grades Pk-6 (5)  
 Scheppers, Elizabeth A - 4th Grade (4)  
 Schere, Melissa M - 3rd Grade (5)  
 Seger, Cheryl A - Spch Path (29)  
 Siske, Randy M - Health, PE (4)  
 Smith, Cynthia A - 6th Grade (11)  
 Tate, Shannon L - 4th Grade (1)  
 Van Briesen, Kathryn L - Spec Ed (7)  
 Watts, Andre D - Art (4)  
 Wilkinson, Nicole E - Music (2)

**LA VISTA WEST ELEMENTARY(NCA)**

77-0027-005

7821 Terry Dr, La Vista 68128-3943

Phone: (402) 898-0463

FAX: (402) 898-0465

Wood, Lisa - Principal (2)  
 Allen, Joshua Lee - 5th Grade (5)  
 Arkfeld, Tami D - 4th Grade (7)  
 Burke, Nancy J - 6th Grade (26)  
 Clague, Charles Martin - Grades Pk-6 (1)  
 Connolly, Kaitlyn Jo - 2nd Grade (1)  
 Currin, Kelcy Maren - Spec Ed (4)  
 Elsasser, Lisa Ann - Kdg (5)  
 Fogleman, Debra L - Sup Courses (27)  
 Garth, Timothy B - Art (1)  
 Hansen, Melissa Lee - Sup Courses (4)  
 Jansen, Laurie B - 4th Grade (4)  
 Jensen, Jodeen L - Kdg (16)  
 Johnson, Jennifer Roxann - 4th Grade (4)  
 Koca, Timothy J - Health, PE (23)  
 Koenig, Janet Elaine - PreKdg (6)  
 Maier, Stacey Ann - Elem Couns (6)  
 McAuliff, Leigh Kathryn - Spec Ed (5)  
 McGill, Maureen K - Spec Ed (6)  
 Mohr, Sarah Lynn - 6th Grade (3)  
 O'Connor, Diane P - 3rd Grade (30)  
 Rasmussen, Diane M - Pgm Coord (3)  
 Reed, Cory E - 6th Grade (16)  
 Rhea, Debra J - 1st Grade (9)  
 Roehrig, Kathy D - Nurse (30)  
 Ruiz, Rosa Maria - ESL (1)  
 Simodynnes, Kristi G - 5th Grade (26)  
 Stover, Kerri Ellen - Media Spec (4)  
 Swanson, Kurt K - Art (6)  
 Synowiecki, Christine L - 3rd Grade (11)  
 Timmerman, Dawn M - Spch Path (4)  
 Tooley, Suzanne K - Sup Courses (19)  
 Vacek, Linda E - 2nd Grade (30)  
 Voss, Staci A - Psych (8)  
 Witt, Mark J - Music (9)  
 Woodruff, Shelley E - Music (17)

**PARKVIEW HEIGHTS ELEM SCH(NCA)**

77-0027-008

7609 S 89th St, La Vista 68128-2880

Phone: (402) 898-0433

FAX: (402) 898-0435

Nelson, Scott D - Principal (3)

Ahrendt, Kathryn H - Nurse (4)  
 Birdsell, Jennifer C - Spec Ed (2)  
 Boyd, Tiffani C - 1st Grade (32)  
 Brown, Mary L - 3rd Grade (32)  
 Carder, Leslie Ann - Psych (1)  
 Clague, Charles Martin - Grades Pk-6 (1)  
 Devol, Paula J - Pgm Coord (10)  
 Dewitt, Melissa D - Kdg (10)  
 Feala, Sheri L - Spec Ed (16)  
 Fox, Jessica Helen - 5th Grade (1)  
 Garth, Timothy B - Art (1)  
 Hatch, Dwight A - Elem Couns (12)  
 Headley, Terri T - Title 1 (8)  
 Herd, Cynthia M - 2nd Grade (36)  
 Higer, Cynthia Kay - 2nd Grade (2)  
 Hizer, Melissa M - 6th Grade (8)  
 Hunter, Anne-marie - Kdg (16)  
 Hupp, Susan G - 4th Grade (30)  
 Kelly, Amy M - Spec Ed (6)  
 Kirst, Erica L - Spch Path (1)  
 Lebar, Cheri S - 4th Grade (5)  
 Masker, Jeanine M - Health, PE (5)  
 Moores, Susan A - 3rd Grade (25)  
 Pecoraro, Caterina Maria - 5th Grade (1)  
 Peterson, Jean K - Music (16)  
 Reibold, Julie A - 2nd Grade (22)  
 Rothe, Sandra Rae - Kdg (1)  
 Ryan, Jane E - 1st Grade (20)  
 Sarchet, Brooke M - Spec Ed (4)  
 Schultze, Patti A - 1st Grade (25)  
 Springer, Pamela L - Media Spec (7)  
 Vokoun, Lora Kay - ESL (4)  
 Wills II, Robert L - Music (6)  
 Wisemiller, Caitlin E - 6th Grade (3)

**PORTAL ELEMENTARY SCHOOL(NCA)**

77-0027-011

9920 Brentwood Dr, La Vista 68128-4240

Phone: (402) 898-0425

FAX: (402) 898-0426

Thomas, Kathryn Jo - Principal (6)  
 Camp, Tara R - 1st Grade (2)  
 Case, Cynthia L - Pgm Coord (29)  
 Chaffee, Michael George - 6th Grade (2)  
 Easton, Abby J - 1st Grade (2)  
 Franck, Trish Lea - Nurse (4)  
 Garcia, Kara C - 5th Grade (1)  
 Inserra, Danielle N - 3rd Grade (7)  
 Jones, Jennifer Jo - Kdg (6)  
 Julius, Laurie A - Spec Ed (2)  
 Kelly, Renae R - Grades Pk-6 (28)  
 Kimball, Penny E - 2nd Grade (15)  
 Kush, Lynne M - 4th Grade (8)  
 Marti, Maureen J - 3rd Grade (4)  
 Martin, Georgia L - Media Spec (10)  
 McBride, Shannon Marie - 4th Grade (2)  
 McCoy, Linda Ann - 5th Grade (6)  
 McDonald, Megan L - Elem Couns (5)  
 Melonis, Susan V - Health, PE (16)  
 Moraski, Bobbi J - Spch Path (9)  
 Nelson, Sandra K - 2nd Grade (9)  
 Nicklin, Rhonda C - Grades Pk-6 (1)  
 Obrecht, Karen A - Kdg (5)  
 Pasinski, Alissa L - 3rd Grade (9)  
 Phillips, Korrin J - Kdg (3)  
 Riedler, Richelle Lee - Spec Ed (1)  
 Scarborough, Mary E - Pgm Coord (30)  
 Simpson, Rachel E - Spec Ed (3)  
 Smith, Tamala B - 6th Grade (2)  
 Spiecker, Sheila M - Spec Ed (2)  
 Streff, Kimberly Ann - 1st Grade (1)  
 Voss, Staci A - Psych (8)  
 Watts, Andre D - Art (4)  
 Wills II, Robert L - Music (6)  
 Wolfe, Kristine L - Music (8)

**RUNSEY STATION ELEMENTARY(NCA)**

77-0027-014

110 Eagle Ridge Dr, Papillion 68133-2378

Phone: (402) 898-0475

FAX: (402) 898-0418

Castellano, Kimberly Kae - Principal (2)  
 Lowndes, Pamala M - Asst Prin (8)  
 Barnes, Alison L - 4th Grade (14)  
 Bluml, Ellen J - Kdg (3)  
 Cieslik, Stacy Lynne - 5th Grade (6)  
 Cologne, Helen D - Media Spec (16)  
 Cooley, Julia B - Health, PE (2)  
 Dunn, Mary L - Nurse (4)  
 Earley, Judith A - Music (7)

Eckhoff, Linda S - Elem Couns (2)  
 Folts, Kathryn J - 3rd Grade (12)  
 Gaule, Elizabeth A - 5th Grade (7)  
 Hochstein, Nicole C - Spec Ed (2)  
 Hunt, Kimberley L - 2nd Grade (4)  
 Johnson, Jeff A - 1st Grade (12)  
 Keogh, Claire A - 3rd Grade (8)  
 Kirk, Linda S - 3rd Grade (9)  
 Leach, Curtis J - Music (12)  
 Loftus, Renee A - 2nd Grade (8)  
 McConnell, Erin B - 4th Grade (2)  
 McElvain, Erin N - 4th Grade (3)  
 Miller, Christie Coy - Kdg (5)  
 Moran, Kammie Sue - 1st Grade (1)  
 Nelson, Angela Lynn - Spec Ed (5)  
 Nielsen, Susan J - 6th Grade (14)  
 Niemyer, Marilou - Kdg (14)  
 Patten, Ronda Kay - 1st Grade (29)  
 Pudenz, Joseph N - Health, PE (11)  
 Rodnigen, Roy H - 6th Grade (7)  
 Ross, Margaret Ellen - Grades Pk-6 (5)  
 Rowe, Kimberly S - 6th Grade (12)  
 Sabers, Debra L - Psych (20)  
 Scheuber, Patricia Y - 2nd Grade (7)  
 Schuetz, Anthony J - 5th Grade (11)  
 Schuster, Jennifer L - 1st Grade (2)  
 Rothe, Sandra Rae - Kdg (1)  
 Smith, Tamira G - 4th Grade (24)  
 Spencer, Terri L - Spch Path (15)  
 Summy, Sara Anne - Spec Ed (4)  
 Tromp, Nancy A - 6th Grade (21)  
 Tyler, Cynthia K - Pgm Coord (26)  
 Vaughan, Nicole Ann - 3rd Grade (3)  
 Whitmarsh, Jill E - Spec Ed (6)  
 Wilkinson, Kristin L - Art (1)  
 Wilson, Rhonda Kay - 5th Grade (1)  
 Witt, Mark J - Music (9)  
 Wittmuss, Sandra L - Kdg (33)

**TARA HEIGHTS ELEMENTARY(NCA)**

77-0027-006

700 Tara Rd, Papillion 68046-2134

Phone: (402) 898-0445

FAX: (402) 898-0447

Zeimet, Patricia Jean - Principal (2)  
 Aleshire, M Diane - Spec Ed (21)  
 Allard, Deborah A - 4th Grade (18)  
 Boyes, Chad A - 3rd Grade (2)  
 Busch, Lori Kay - 1st Grade (6)  
 Daly, Richard H - 6th Grade (5)  
 Danner, Ann M - 6th Grade (39)  
 Devries, Katie M - Health, PE (5)  
 Evans, Amy S - Spec Ed (6)  
 Falk, Tina M - Kdg (2)  
 Hall, Melissa Elizabeth - Psych (4)  
 Hurst, Steven A - 5th Grade (7)  
 Kelly, Renae R - Grades Pk-6 (28)  
 Kerr, Tereana Desere - 4th Grade (6)  
 Klostermeyer, Judith K - Media Spec (22)  
 Lammers, Robyn M - 1st Grade (9)  
 Larson, Karen L - Spch Path (27)  
 Magill, Renae D - Nurse (16)  
 Margritz, Brian Joseph - Music (6)  
 McMains, Donna M - Kdg (13)  
 Merrill, Ruth E - 5th Grade (2)  
 Meyer, Chandra Susanne - Spec Ed (2)  
 Myers, Louanna H - Elem Couns (17)  
 Pieper, Susan M - Pgm Coord (22)  
 Rongisch, Lois J - 3rd Grade (27)  
 Smith, Jennifer N - 3rd Grade (8)  
 Stanek, Ann Marie - 6th Grade (1)  
 Suponchick, Trisha L - 5th Grade (14)  
 Svehla, Heather A - 2nd Grade (14)  
 Swanson, Kurt K - Art (6)  
 Waldron, Rebecca L - 2nd Grade (11)  
 Wilkinson, Nicole E - Music (2)  
 Zey, Kristine K - 4th Grade (16)

**TRUMBLE PARK ELEM SCH(NCA)**

77-0027-007

500 Valley Rd, Papillion 68046-2585

Phone: (402) 898-0466

FAX: (402) 898-0474

Czaplewski, Kellen K - Principal (25)  
 Ahrendt, Kathryn H - Nurse (4)  
 Anderson, Jo Ellen - 3rd Grade (25)  
 Bennett, Nicole Jennifer - 2nd Grade (7)  
 Brooke, Christi R - 2nd Grade (15)  
 Butler, Jami C - 6th Grade (5)  
 Cox, Rebecca Colette - 5th Grade (6)  
 Derr, Glenna M - Pgm Coord (16)

Drey, Jennifer L - Psych (12)  
 Erickson, Susan R - Elem Couns (10)  
 Fowler, Jacquelin M - Music (19)  
 Golka, Tiffany Dawn - Spch Path (6)  
 Greguras, Chad E - Health, PE (4)  
 Halsted, Kellie Ann - 1st Grade (2)  
 Hewett, Marcia I - 6th Grade (25)  
 Horton, Karri J - Kdg (11)  
 Hoy, Rebecca D - 3rd Grade (1)  
 Johnson, Kari J - Kdg (22)  
 Juracek, Lana Jo - Media Spec (2)  
 Kelley, Deborah A - 4th Grade (9)  
 Kippley, Deborah B - Art (15)  
 Knapp, Lori J - 1st Grade (4)  
 Knippelmeyer, Ryan M - 5th Grade (4)  
 Kuhfahl, Lynn M - Spec Ed (13)  
 Little, Laurie A - Grades Pk-6 (4)  
 Lynam, Kimberly K - 1st Grade (25)  
 Mathewson, Laura J - 2nd Grade (6)  
 McCoy, Denise L - 6th Grade (7)  
 McGann, Michael Joseph - Spec Ed (6)  
 Moran, Katherine Marie - 4th Grade (3)  
 Reece, Jory L - Spec Ed (2)  
 Sprague, Kathleen R - 4th Grade (22)  
 Stein, Diane L - Kdg (12)  
 Thiebauth, Cynthia M - Spec Ed (8)  
 Vampola, Candace L - 3rd Grade (24)  
 Whitman, Michelle D - 3rd Grade (12)  
 Wilkinson, Nicole E - Music (2)  
 Yost, Theresa M - 5th Grade (23)

**WALNUT CREEK ELEMENTARY(NCA)**

77-0027-016

720 Fenwick St, Papillion 68046-3122

Phone: (402) 898-9630

FAX: (402) 898-9634

Melonis, James T - Principal (33)  
 Chase, Amy L - Asst Prin (7)  
 Ahrendt, Kathryn H - Nurse (4)  
 Aken, Nancy H - 2nd Grade (21)  
 Bruhn, Jeannine F - Spec Ed (31)  
 Butt, Alison K - 2nd Grade (25)  
 Carder, Leslie Ann - Psych (1)  
 Chick, Erin Nicole - 3rd Grade (2)  
 Crofoot, Elizabeth K - Spec Ed (4)  
 Demanss, Carel Gracey - Spec Ed (1)  
 Digiacomo, Julianne M - 5th Grade (13)  
 Emanuel, Diane E - Music (21)  
 Filipowicz, Michael J - 6th Grade (8)  
 Fredrickson, Deborah A - 1st Grade (31)  
 Guenther, Jeani Marie - 5th Grade (3)  
 Harry, Michelle M - Kdg (22)  
 Huffman, Stacy Lynn - Kdg (4)  
 Johnson, Lynn M - 6th Grade (4)  
 Jones, Pauline R - Spch Path (9)  
 Keller, Kristin J - Music (11)  
 King, Nancy J - 2nd Grade (4)  
 Kirlin, Sheila Marie - 1st Grade (29)  
 Kucera, Ashley A - 2nd Grade (2)  
 Lafleur, Michele Renae - Spch Path (5)  
 Lewis, Patricia L - 6th Grade (2)  
 Little, Laurie A - Grades Pk-6 (4)  
 Moore, Tyler R - Health, PE (7)  
 Neill, Kali D - 4th Grade (2)  
 O'Brien, Margaret M - Media Spec (11)  
 Overly, Sarah L - Kdg (2)  
 Ozanne, Connie L - Health, PE (32)  
 Pieper, Lori Marie - 1st Grade (23)  
 Poole, Linda Jean - 3rd Grade (1)  
 Portera, Kathleen M - Pgm Coord (7)  
 Schamp, Christilyn L - 1st Grade (1)  
 Sigler, Linda Kathleen - Art (6)  
 Sindelar, Tiffany A - Kdg (9)  
 Smith II, Phillip C - Spec Ed (2)  
 Stanley, Angela Marie - Music (3)  
 Trofholz, Cody S - 5th Grade (4)  
 Wahonick, Mary J - Elem Couns (1)  
 Wallace, Erin K - Spec Ed (1)  
 Weeks, Janice B - 3rd Grade (15)  
 Welch, Mark A - 4th Grade (8)  
 Wolterman, Sheila Ann - 3rd Grade (2)  
 Young, Debra E - 1st Grade (8)

**IDEAL ALTERNATIVE ED PROGRAM**

77-0027-015

1108 Applewood Dr, Papillion 68046-5786

Phone: (402) 898-0485

FAX: (402) 898-0485

Radtke, Douglas D - Principal (1)  
 Colbert, Wesley F - Business (5)

(Continued from previous page)

**IDEAL ALTERNATIVE ED PROGRAM**

77-0027-015  
1108 Applewood Dr, Papillion 68046-5786  
Phone: (402) 898-0485  
FAX: (402) 898-0485

Isaacson, Andrew J - Spec Ed (1)  
Laviolette, Lisa Lynne - Eng Lang (4)  
Medinger, Bernie K - Soc Sci (20)  
Padilla, Barbara L - Sch Trans Spec (1)  
Perez, Linda G - Nurse (9)  
Purkhiser, John Pat - Nat Sci (9)  
Spiegelman, Michael H - Nat Sci (11)  
Vance, Jay L - Math (6)

**YOUNG ADULT TRANSITION PROGRAM**

77-0027-017  
504 S Washington, Papillion 68046-2632  
Phone: (402) 898-1970  
FAX: (402) 537-6216  
Mossman-Howe, Jill Maureen - Spec Ed (7)  
Perez, Linda G - Nurse (9)

**PAWNEE CITY PUBLIC SCHOOLS**

67-0001  
**PAWNEE COUNTY**  
729 E ST, BOX 393, PAWNEE CITY  
68420-0393  
PHONE: (402) 852-2988  
FAX: (402) 852-2993

Class 3  
Koehler, Wayne D - Supt (4)

**PAWNEE CITY SECONDARY SCHOOL**

67-0001-001  
729 E St, Box 393, Pawnee City 68420-0393  
Phone: (402) 852-2988  
FAX: (402) 852-2993

West, Robert D - Principal (16)  
Biel, Wanda - F Lang (2)  
Blecha, Dedra R - Spec Ed (12)  
Bloss, Mark - Agri (1)  
Bohling, William - Math (3)  
Buchholz, Janet M - Media Spec (20)  
Ferebee, Tyler - Nat Sci (1)  
Kappel, Sara - Fam Cn Sci (25)  
Kettelhake, Daniel - Eng Lang (3)  
Kubik, Debra - Art (7)  
Leonard, Mark - Business (8)  
Moser, Mary - Nat Sci (6)  
Myers, Cindy - Eng Lang (17)  
Offner, Andrew L - Soc Sci (2)  
Robison, Kristi - Music (10)  
Royal, Justin - Soc Sci (1)  
Schmit, Angela M - Math (12)  
Spitsner, Elizabeth - Sec Couns (9)  
Strong, Alan E - Health, PE (20)  
Taylor, Jane - Spec Ed (14)  
Veleba, Andrea - Music (7)

**PAWNEE CITY ELEMENTARY SCH**

67-0001-002  
729 E St, Box 393, Pawnee City 68420-0393  
Phone: (402) 852-2988  
FAX: (402) 852-2993

Koehler, Wayne D - Principal (4)  
Blecha, Dedra R - Spec Ed (12)  
Buchholz, Janet M - Media Spec (20)  
Droge, Karin - Title 1 (20)  
Herrick, Frances - 6th Grade (25)  
Kennedy, Diane - Eng Lang (23)  
Koehler, Jennifer - 3rd Grade (6)  
Kubik, Debra - Art (7)  
Niss, Deborah - 4th Grade (6)  
Pierce, Julie - Computer (7)  
Robison, Kristi - Music (10)  
Schmitz, Carol - 5th Grade (28)  
Sekjora, Candace - 1st Grade (5)  
Spitsner, Elizabeth - Elem Couns (9)  
Strong, Alan E - Health, PE (20)  
Strong, Joyce - Kdg (18)  
Taylor, Jane - Spec Ed (14)  
Veleba, Andrea - Music (7)  
Woltemath, Nancy - 2nd Grade (29)

**PAXTON CONSOLIDATED SCHOOLS**

51-0006  
**KEITH COUNTY**  
308 N ELM, PO BOX 368, PAXTON  
69155-0368  
PHONE: (308) 239-4283  
FAX: (308) 239-4359

Class 3  
Dack, Delbert F - Supt (5)

**PAXTON HIGH SCHOOL**

51-0006-001  
308 N Elm, PO Box 368, Paxton 69155-0368  
Phone: (308) 239-4283  
FAX: (308) 239-4359

Chittenden, Sheri M - Principal (25)  
Augustine, Christina - Art (1)  
Ayres, Leann - F Lang (1)  
Blades, Tawnya L - Nat Sci (2)  
Campbell, Mickie Ann - Sec Couns (29)  
Glenn, James - Business (5)  
Hanson, Howard A - T & I (2)  
Hanson, Virginia A - Media Spec (2)  
Jensen, Katherine A - Spec Ed (3)  
Mangas, Laura M - Music (2)  
Meyer, Deborah - Eng Lang (12)  
Rhodes, Jody L - Health, PE (22)  
Savage, Connie - Eng Lang (1)  
Schroeder, Dale - Soc Sci (14)  
Tucker, Sandra - Math (6)

**PAXTON ELEMENTARY SCHOOL**

51-0006-002  
308 N Elm, PO Box 368, Paxton 69155-0368  
Phone: (308) 239-4283  
FAX: (308) 239-4359

Dack, Delbert F - Principal (5)  
Campbell, Mickie Ann - Elem Couns (29)  
Jay, Kendra - 4th Grade (2)  
Jensen, Katherine A - Spec Ed (3)  
Lehmer, Melissa J - 1st Grade (4)  
Luedke, Jerri - 2nd Grade (1)  
Mangas, Laura M - Music (2)  
Merrill, Dana D - 3rd Grade (14)  
Mullen, Megan - 6th Grade (1)  
Pelster, Donna - Kdg (9)  
Rhodes, Jody L - Health, PE (22)  
Scusa, Antoinette L - 5th Grade (23)  
Youngs, Jeri L - Title 1 (20)

**PENDER PUBLIC SCHOOLS**

87-0001  
**THURSTON COUNTY**  
609 WHITNEY ST, PO BOX 629, PENDER  
68047-0629  
PHONE: (402) 385-3244  
FAX: (402) 385-3342

Class 3  
Sherwood, Joseph H - Supt (2)

**PENDER HIGH SCHOOL**

87-0001-001  
609 Whitney St, PO Box 629, Pender  
68047-0629  
Phone: (402) 385-3244  
FAX: (402) 385-3342

Dolliver, Jason - Principal (1)  
Bartlett, Dallas - Agri (11)  
Conroy, Gregory - Soc Sci (22)  
Ford, Lonnie - Soc Sci (25)  
Howell, Janice - Art (2)  
Liakos, Dayleen G - Eng Lang (18)  
Mc Quillan, Jody - Media Spec (3)  
Nelson, Tami - Spec Ed (17)  
Oligmueller, Tanya - Music (7)  
Oliver, Dennis - Health, PE (8)  
Phillips, Robin - Sec Couns (2)  
Ready, Sidney - Nat Sci (3)  
Tyler, Linda - Eng Lang (3)  
Von Seggern, Lanette - Math (18)  
Walker, Gary - Nat Sci (2)  
Welsh, Debra - Business (28)  
Whitwer, Andrea - Eng Lang (2)  
Wolfe, Erika - Music (2)

**PENDER ELEMENTARY SCHOOL**

87-0001-003

609 Whitney St, PO Box 629, Pender  
68047-0629  
Phone: (402) 385-3244  
FAX: (402) 385-3342

Sherwood, Joseph H - Principal (2)  
Brown, Rae - 4th Grade (34)  
Dahlman, Sheila - 2nd Grade (18)  
Goodman, Dawn - Prekdg (1)  
Kinning, Shauna - Kdg (7)  
Liakos, Dayleen G - Title 1 (18)  
Malmberg, Coralynn R - High Ability Ed (31)  
Mc Quillan, Jody - Media Spec (3)  
Meyer, Lorie Jane - 3rd Grade (27)  
Moody, Anne - Spec Ed (9)  
Nitzschke, Linda - 1st Grade (30)  
Oligmueller, Tanya - Music (7)  
Oliver, Dennis - Health, PE (8)  
Phillips, Robin - Elem Couns (2)  
Smith, Jennifer - 6th Grade (1)  
Smith, Vicki - 6th Grade (1)  
Wolfe, Erika - Music (2)

**PERKINS COUNTY SCHOOLS**

68-0020  
**PERKINS COUNTY**  
740 SHERMAN AVE, PO BOX 829, GRANT  
69140-0829  
PHONE: (308) 352-4735  
FAX: (308) 352-4769

Class 3  
Russell, Kirk T - Supt (2)

**PERKINS COUNTY HIGH SCHOOL(NCA)**

68-0020-001  
740 Sherman Ave, PO Box 829, Grant  
69140-0829  
Phone: (308) 352-4735  
FAX: (308) 352-4769

Friedel, Dean - Principal (2)  
Pritchett, Larry - Adm Super (2)  
Bishop, Deanne - Nat Sci (2)  
Boldt, Ryan - Soc Sci (2)  
Burge, Anita - Eng Lang (2)  
Cole, Shawn - Health, PE (1)  
Culver, Jane - Sec Couns (2)  
Dodson, Mary - Eng Lang (2)  
Glunz, Dawnell - Spec Ed (2)  
Graney, Marcia - F Lang (2)  
Hanson, Susan - Fam Cn Sci (2)  
Harris, Don - Math (2)  
Hendricks, Ryan - Agri (1)  
Johnson, Sheila - Music (2)  
Mestl, Chris - Math (2)  
Morris, Linda - Media Spec (2)  
Ochsner, Cathy - Fam Cn Sci (2)  
Reese, Troy - Nat Sci (2)  
Summers, Steve - Soc Sci (2)  
Tate, Diana - F Lang (2)  
Terwilliger, Marlin - Ind Tech (2)  
Vlasin, Marci - Business (2)  
Walker, Geraldene - Pgm Super (2)  
Wurst, Lance - Art (2)

**PERKINS COUNTY JR HIGH SCHOOL**

68-0020-003  
501 S Ford Ave, PO Box 501, Madrid  
69150-0501  
Phone: (308) 326-4201  
FAX: (308) 326-4231

Prante, Terry - Principal (2)  
Mestl, Chris - Adm Super (2)  
Culver, Jane - Eng Lang (2)  
Dudden, Karla - Soc Sci (2)  
Forney, Lynda - Librarian (2)  
Hanson, Susan - Art (2)  
Hendricks, Ryan - Agri (1)  
Hite, Penny - Nat Sci (2)  
Johnson, Sheila - Music (2)  
Kemling, Jonette - Spec Ed (2)  
Kemling, Troy - Math (2)  
Marquardt, Renee - Health, PE (2)  
Schultz, Joann - 6th Grade (2)  
Terwilliger, Marlin - Ind Tech (2)  
Walker, Geraldene - Elem Couns (2)  
Wurst, Paula - Eng Lang (2)

**PERKINS COUNTY ELEMENTARY(NCA)**

68-0020-002

419 Logan Ave, PO Box 809, Grant  
69140-0809  
Phone: (308) 352-4313  
FAX: (308) 352-4955

Prante, Terry - Principal (2)  
Mestl, Chris - Adm Super (2)  
Cole, Shawn - Health, PE (1)  
Crofutt, Marcia - 5th Grade (2)  
Erlewine, Sherry - 4th Grade (2)  
Forney, Lynda - Librarian (2)  
Hanson, Susan - Art (2)  
Hite, Shayne - 5th Grade (2)  
Johnson, Jonie - Kdg (2)  
Johnson, Sheila - Music (2)  
Kent, Mary - 2nd Grade (2)  
Mahnen, Connie - Spec Ed (2)  
Mc Cormick, Cheri - 1st Grade (2)  
Neely, Lisa - 1st Grade (2)  
Olson, Sheila - Spec Ed (2)  
Pollard, Shelly - Spec Ed (2)  
Prante, Sandra - Kdg (2)  
Regier, Cindy - 3rd Grade (2)  
Russell, Cheryl - Music (2)  
Shiers, Sally - Grades Pk-6 (2)  
Snyder, Steve - 4th Grade (2)  
Waitley, Sandy - 2nd Grade (2)  
Walker, Geraldene - Elem Couns (2)

**PIERCE PUBLIC SCHOOLS**

70-0002  
**PIERCE COUNTY**  
201 N SUNSET, PIERCE 68767-1816  
PHONE: (402) 329-4677  
FAX: (402) 329-4678

Class 3  
Navrkal, Daniel G - Supt (10)

**PIERCE JR/SR HIGH SCHOOL(NCA)**

70-0002-001  
201 N Sunset, Pierce 68767-1816  
Phone: (402) 329-6217  
FAX: (402) 329-4678

Brahmer, Mark - Principal (12)  
Adams, Shelly - Spec Ed (23)  
Adams Jr, Richard - Soc Sci (12)  
Baldwin, Christine - Sec Couns (8)  
Bauermeister, Crystal - Eng Lang (5)  
Birch, Mary E - Sec Couns (14)  
Borchers, Jodi - Agri (6)  
Canaday, Cheryl - Fam Cn Sci (8)  
Dostal, Treva - Computer (4)  
Edmisten, Thomas - Eng Lang (6)  
Emory, Michael - Math (14)  
Fleecs, Brenda - Soc Sci (9)  
Goetsch, Danielle - Eng Lang (3)  
Jessen, Connie - Music (21)  
Johnson, Mary - Spec Ed (3)  
Jones, Daniel - F Lang (1)  
Koehlmoos, Debbie K - Nat Sci (20)  
Langhorst, Larry - Media Spec (13)  
Lindsay, Alan - Ind Tech (6)  
Luebbe, Marcia - Eng Lang (23)  
Martin, Melinda - Math (19)  
Muhs, Anne - Eng Lang (26)  
Nixon, Tony - Eng Lang (1)  
Piper, Les - Nat Sci (14)  
Retzlaff, Ron - Business (39)  
Scheer, Jennifer - Math (1)  
Schroeder, Angela - Health, PE (11)  
Shada, Gary - Soc Sci (14)  
Simmons, Kyle - Spch Path (3)  
Sindt, Michael - Music (9)  
Snyder, Brian - Health, PE (3)  
Soenksen, Ron - Math (39)  
Timm, Gary - Soc Sci (1)  
Waldner, Tim - Art (18)  
Warneke, Gregory S - Business (20)  
Wood, Donald - Nat Sci (36)  
Wood, Phyllis - Pgm Coord (36)  
Zierke, Marcia M - F Lang (20)

**HADAR ELEMENTARY SCHOOL**

70-0002-003  
202 S 3rd St, Box 170, Hadar 68738-0170  
Phone: (402) 371-7479  
FAX: (402) 371-7479

Christensen, Sandra K - Spec Ed (1)  
Hirschman, Melora - Music (1)  
Meyer, Cary A - Grades Pk-2 (1)  
Peters, Christine - Grades 4-6 (1)  
Shively, Sally K - Health, PE (1)

**108 PIERCE PUBLIC SCHOOLS****PIERCE ELEMENTARY SCHOOL(NCA)**

70-0002-002  
211 N 7th, Pierce 68767-1816  
Phone: (402) 329-4302  
FAX: (402) 329-4186

Luhr, Sharen - Principal (3)  
Bruening, Kristie - 3rd Grade (9)  
Chambers, Amy - 1st Grade (4)  
Daudt, Ann - 5th Grade (4)  
Deuel, Nancy - Kdg (7)  
Ellis, Barbara - 4th Grade (19)  
Fehringar, Susan - 3rd Grade (24)  
Heckens, Eva - 6th Grade (11)  
Helmer, Sandra - Elem Couns (11)  
Hoefener, Larry L - 5th Grade (20)  
Hoffman, Cara - 1st Grade (6)  
Hoffmann, Donna - 3rd Grade (1)  
Jessen, Connie - Music (21)  
Jones, Lisa - Spec Ed (15)  
Langhorst, Larry - Media Spec (13)  
Luebke, Marcia - Curr Spec (23)  
Martin, Thomas - Health, PE (13)  
Martischang, Eileen - Sign Lang Interp (7)  
Maulding, Betty - Title 1 (20)  
Meyer, Cynthia F - Prekdg (2)  
Muhs, Lisa - 2nd Grade (6)  
Retzlaff, Ron - Business (39)  
Shelton, Sharon - 2nd Grade (14)  
Silhacek, Sandra - Kdg (17)  
Simmons, Kyle - Spch Path (3)  
Sindelar, Darren - 5th Grade (9)  
Sindt, Michael - Music (9)  
Stubben, Connie - Art (10)  
Wagner, Delores - Spec Ed (21)  
Weber, Marjorie - 1st Grade (26)  
Wragge, Lori - 4th Grade (23)  
Ziems, Stacy - 2nd Grade (11)  
Zimmer, Mary - 4th Grade (5)

**PINE RIDGE JOB CORPS**

23-0601  
**DAWES COUNTY**  
15710 HWY 385, CHADRON 69337-7505  
PHONE: (308) 432-3316  
FAX: (308) 432-4145  
Class 8

**PINE RIDGE JOB CORPS**

23-0601-001  
15710 Hwy 385, Chadron 69337-7505  
Phone: (308) 432-3316  
FAX: (308) 432-4145  
Kizer, Brian B - Principal (21)  
Calamari, Tammy L - Sec Couns (17)  
Cattin, John H - Math (8)  
Clark, John - Ind Tech (19)  
Cogdill, Terry R - Business (6)  
Eitemiller, Vicki J - Math (5)  
Hooker, Maureen K - Business (5)  
Lehi, Wendy S - Nat Sci (14)  
Richards, Donald E - Eng Lang (6)  
Scott, Susan E - Librarian (28)

**PLAINVIEW PUBLIC SCHOOLS**

70-0005  
**PIERCE COUNTY**  
301 W PILCHER, PO BOX 638, PLAINVIEW  
68769-0638  
PHONE: (402) 582-4993  
FAX: (402) 582-4665  
Class 3  
Hamm, David D - Supt (1)

**PLAINVIEW SECONDARY SCHOOL(NCA)**

70-0005-001  
301 W Pilcher, PO Box 638, Plainview  
68769-0638  
Phone: (402) 582-4991  
FAX: (402) 582-4665  
Klooz, Randall C - Principal (2)  
Asmusen, Bruce - Soc Sci (33)  
Bearinger, Michelle L - Spec Ed (9)  
Blecha, Don - Ind Tech (20)  
Boyer, Roy D - Math (13)  
Foster, Karen - Media Spec (26)  
Green, Dale R - Nat Sci (30)  
Jacobsen, Ronita J - Fam Cn Sci (8)  
Johnson, Roland L - Soc Sci (6)

Klein, Jerry - Sec Couns (9)  
Klooz, Lori K - Eng Lang (1)  
Kment, Chad W - Agri (9)  
Krause, Janet L - Music (13)  
Lingenfelter, Kimberly - Math (18)  
Moeller, Brent - Health, PE (29)  
Mosel, Michelle - Eng Lang (16)  
Reed, Robin - Nat Sci (6)  
Retzlaff, Wanda F - Music (20)  
Schindler, Tammy - Eng Lang (18)  
Schultze, Claudia - F Lang (20)  
Sterkel, Mary B - Business (6)  
Tassemeyer, Barbara J - Eng Lang (23)  
Tassemeyer, Donn - Soc Sci (32)  
Von Rentzell, Jennifer A - Spec Ed (8)  
Wacker, Ranae - Art (19)

**PLAINVIEW ELEMENTARY SCHOOL**

70-0005-002  
301 W Woodland Ave, Box 638, Plainview  
68769-0638  
Phone: (402) 582-3808  
FAX: (402) 582-4665

Dahl, Corey K - Principal (6)  
Anderson, Joseph B - Grades 5-6 (6)  
Bernecker, Shirley - 1st Grade (14)  
Bramer, Leeta - Media Spec (37)  
Dahl, Rebecka J - Sup Courses (1)  
Friedrich, Cory C - Grades 5-6 (9)  
Gabriel, Jill - 2nd Grade (15)  
Gutz, Ann - 2nd Grade (10)  
Hodson, Jennifer M - Grades 5-6 (2)  
Jensen, Deb - Kdg (22)  
Johansen, Kathleen - 3rd Grade (20)  
Klein, Jerry - Elem Couns (9)  
Krause, Janet L - Music (13)  
Lichty, Dorothy - 4th Grade (24)  
Moeller, Brent - Health, PE (29)  
Naprstek, Nancy - Spec Ed (34)  
Retzlaff, Wanda F - Music (20)  
Schrader, Lori - Kdg (22)  
Steinkraus, Judy - 1st Grade (23)  
Strope, Jessica - 4th Grade (1)  
Von Rentzell, Jennifer A - Spec Ed (8)  
Wacker, Ranae - Art (19)

**PLATTSMOUTH COMM SCHOOLS**

13-0001  
**CASS COUNTY**  
1912 EAST HWY 34, PLATTSMOUTH 68048  
PHONE: (402) 296-3361  
FAX: (402) 296-2667  
Class 3  
Jacobson, Renee - Supt (5)  
Hasty, Richard - Sp Ed Dir (2)  
Larson, Cheryl - Adm Super (1)

**PLATTSMOUTH HIGH SCHOOL(NCA)**

13-0001-001  
1916 E Hwy 34, Plattsmouth 68048  
Phone: (402) 296-3322  
FAX: (402) 296-3342  
Wiles, Jeffery S - Principal (22)  
Graeve, Deb - Asst Prin (13)  
Ayala, Sabrina - Sec Couns (2)  
Beckmann, Dennis - Eng Lang (1)  
Brothers, Shaun - Business (5)  
Butler, Donnie L - T & I (4)  
Cameron, Sandra L - Psych (17)  
Davidson, Belinda G - Math (14)  
Davis, David - Nat Sci (4)  
Dill, Sherry - Eng Lang (2)  
Eudy, Mertlyn - Grades 9-12 (10)  
Fuller, Bob - Pgm Super (2)  
Gaebel, Jacquelyn R - Fam Cn Sci (32)  
Graves, Kyle - Eng Lang (6)  
Herian, Jaima - Soc Sci (3)  
Howard, Thomas - Nat Sci (3)  
Ingwerson, Diana S - Business (13)  
Klein, Steve - Math (4)  
Kriernar, Jim - Sec Couns (1)  
Larsen, Marla - F Lang (5)  
Laski, Marianne - Spec Ed (2)  
Mc Andrew, Gerald - Eng Lang (1)  
Mc Carthy, Steve - Soc Sci (5)  
Micek-Johnson, Lisa - Fam Cn Sci (14)  
Milburn, Michael P - Grades 9-12 (12)  
Montgomery, Patricia I - Librarian (34)  
Mullen, Faith - Spec Ed (6)  
Neilsen, Deeny - Nat Sci (5)

Nott, Todd A - Math (16)  
Oatman, Dan - Soc Sci (2)  
Orvis, Jennifer - Music (5)  
Palatas, Brandy - Music (6)  
Pauly, Michael - Math (16)  
Phillips, Laura - Eng Lang (4)  
Sedlak, Meri M - Art (15)  
Snyder, Dave - Soc Sci (19)  
Stiller, Margaret M - Math (14)  
Stover, Lee Ann - Nat Sci (1)  
Swanson, Virginia - Eng Lang (1)  
Taylor, Dan - F Lang (1)  
Tilson, Kevin - Health, PE (4)  
Ulrich, Diane - Eng Lang (11)  
Urbauer, Charlotte - Spec Ed (9)  
Walker, David - Nat Sci (1)  
Waples, Ed - Eng Lang (4)  
Wiseman, Chris - Health, PE (8)  
Wood, Jamie - Spec Ed (2)

**PLATTSMOUTH MIDDLE SCH(NCA)**

13-0001-003  
1724 8th Ave, Plattsmouth 68048  
Phone: (402) 296-3174  
FAX: (402) 296-2910  
Smith, Mark S - Principal (13)  
Michel, Claude E - Asst Prin (7)  
Anderson, Carol - Computer (25)  
Cameron, Sandra L - Psych (17)  
Campin, Niki - Eng Lang (6)  
Crick, Mandi - Music (2)  
Crosland, Carol - Health Occ (25)  
Devlin, Ginny - Eng Lang (3)  
Dill, Sherry - Drama/theat (2)  
Dukes, David - Spec Ed (6)  
Dunn, Elizabeth - Soc Sci (4)  
Fitzpatrick, William - Social Wkr (11)  
Gocke, Curtis - Soc Sci (1)  
Goddard, Mary - Math (15)  
Gorman, Cherie M - High Ability Ed (30)  
Hasty, Melissa - Eng Lang (2)  
Hellbusch, Deana - Nat Sci (12)  
Henry, Kelly - Spec Ed (11)  
James, Linda - Spec Ed (1)  
Johansen, Terri L - Eng Lang (14)  
Johnson, Kelly - Spch Path (3)  
Johnson, Sherri - Math (4)  
Kleinmeyer, Lynn - Eng Lang (6)  
Kleinmeyer, Nathan - Soc Sci (1)  
Knust, Michael - Ind Tech (11)  
Kouba, Heather - Eng Lang (5)  
La Rosa, Leigh - Soc Sci (6)  
Lewis, Darci - Eng Lang (4)  
Macke, Melissa - Math (6)  
Morris, Scott - Music (2)  
Navratil, Brenda - Fam Cn Sci (13)  
Ohlman, Brenda - Art (6)  
Orvis, Jennifer - Music (5)  
Palmer, Janice A - Math (26)  
Petry, Byron J - Elem Couns (14)  
Ryerson, Kimberly - Spec Ed (5)  
Searcy, Dustin - Health, PE (6)  
Sorensen, Maria - Health, PE (2)  
Steinke, Robin - Nat Sci (18)  
Stratman, Elaine K - Spec Ed (26)  
Van Huekelom, Carol - Eng Lang (2)  
Vanwesten, Tallie R - Media Spec (13)  
Wetenkamp, Rebecca - Nurse (11)  
Wickstrom, Rebecca - Eng Lang (2)  
Wierner, Wanda - Nat Sci (28)  
Williams, Keith - Nat Sci (1)

Fox, Lana - Grades Pk-6 (29)  
Gregg, Maris J - Music (18)  
Hall, Kim - Nurse (6)  
Hansen, Carrie - 4th Grade (1)  
Hastings, Coleen - Spch Path (13)  
Heft, Sabrina - 4th Grade (3)  
Heim, Rhonda - Kdg (22)  
Hilbers, Kimberly - Media Spec (11)  
Jesus, Allyson - 4th Grade (3)  
Johnson, Brian - 1st Grade (5)  
Johnson, Kelly - Spch Path (3)  
Kayl, Cynthia - Spch Path (8)  
Ksiazek, Colleen J - Spec Ed (7)  
Loper, Christine - Kdg (8)  
Lucas, Jacqueline - 2nd Grade (4)  
Martin, Joy L - 3rd Grade (7)  
Mines, Keryl - Social Wkr (11)  
Morfeld, Jill S - Grades 2-4 (7)  
Morrison, Wendy - Kdg (8)  
Nick, Jayne - Kdg (16)  
Niehus, Troy - Health, PE (1)  
Osthus, Pamela S - Spec Ed (21)  
Parks, Sandra - 3rd Grade (6)  
Peden, Susan - Kdg (2)  
Pryor, Dianna - Spec Ed (2)  
Roorda, Nancy A - 2nd Grade (36)  
Ross, Terri A - 1st Grade (29)  
Schlautman, Mary - Spec Ed (4)  
Schubauer, Nikole - 3rd Grade (2)  
Tegtmeier, Tracy L - Spec Ed (9)  
Thornton, Tanis L - 2nd Grade (21)  
Van Dyne, Randeem L - Spec Ed (18)  
Warrick, Marlene - 4th Grade (26)  
Warrick, Phillip R - 4th Grade (25)  
Wehrbein, Kari - Spec Ed (11)  
Young, Anna - 4th Grade (9)

**STULL SCHOOL**

13-0001-011  
18516 3rd St, PO Box 27, Plattsmouth  
68048-7224  
Phone: (402) 298-8402  
FAX: (402) 298-8403  
Bunttemeyer, Sara - Grades 3-4 (1)  
James, Linda - Spec Ed (1)  
Poindexter, Sharon M - Grades 5-6 (1)  
Rea, Gayle L - Grades 1-2 (1)  
Schultz, Stefanie - Kdg (1)

**PLATTSMOUTH EARLY CHILDHOOD**

13-0001-010  
902 Main St, Plattsmouth 68048  
Phone: (402) 296-5250  
FAX: (402) 296-5202  
Happe, Jane - Sp Ed Dir (2)  
Breitkreutz, Merri - Spec Ed (8)  
Connery, Jenny - Spec Ed (2)  
Furcini, Diana - Spec Ed (1)  
Haight, Marci - Prekdg (1)  
Harvat, Michele - Spch Path (6)  
Haynes, Ann - Spec Ed (2)  
Kayl, Cynthia - Spch Path (8)  
Sederburg, Linda J - Spec Ed (23)

**PLEASANTON PUBLIC SCHOOLS**

10-0105  
**BUFFALO COUNTY**  
PO BOX 190, PLEASANTON 68866-0190  
PHONE: (308) 388-2041  
FAX: (308) 388-5502  
Class 3  
Wymore, Ronald - Supt (19)

**PLEASANTON HIGH SCHOOL**

10-0105-001  
303 Church St, PO Box 190, Pleasanton  
68866-0190  
Phone: (308) 388-2041  
FAX: (308) 388-5502  
Wymore, Ronald - Principal (19)  
Bauer, Randy L - Ind Tech (13)  
Bednar, Robert - Sec Couns (27)  
Dixon, Corliss - Business (37)  
Drake, Jolene - F Lang (5)  
Ellenwood, Jim - Soc Sci (29)  
Giffin, Bill - Nat Sci (3)  
Hand, Leatta - Math (31)  
Maupin, Vicki - Music (11)  
Metz, Janet - Spec Ed (28)

**PUBLIC AND STATE-OPERATED SCHOOLS**

**PUBLIC AND STATE-OPERATED SCHOOLS**

**PLEASANTON PUBLIC SCHOOLS 109**

(Continued from previous page)

**PLEASANTON HIGH SCHOOL**  
10-0105-001  
303 Church St, PO Box 190, Pleasanton  
68866-0190  
Phone: (308) 388-2041  
FAX: (308) 388-5502  
Smith, Deborah - Librarian (30)  
Trampe, Andrea - Art (8)  
Walbrun, Molly - Eng Lang (3)  
Westland, Ricci - Health, PE (11)

**PLEASANTON ELEMENTARY SCHOOL**  
10-0105-002  
303 Church St, PO Box 190, Pleasanton  
68866-0190  
Phone: (308) 388-2041  
FAX: (308) 388-5502  
Wymore, Ronald - Principal (19)  
Axmann, Diana - PreKdg (1)  
Bednar, Robert - Elem Couns (27)  
Cruise, Brandi - Kdg (1)  
Dubas, Mary E - 1st Grade (17)  
Finke, Sue - 3rd Grade (29)  
Fisher, Lisa - Grades 5-6 (12)  
Giffin, Denise - Spec Ed (5)  
Lammers, Sheryl - 4th Grade (29)  
Lammers, Vickie - 2nd Grade (13)  
Maupin, Vicki - Music (11)  
Paitz, Brenda - Grades 5-6 (8)  
Schmitz, Janet - Nurse (4)  
Trampe, Andrea - Art (8)  
Westland, Ricci - Health, PE (11)

**PONCA PUBLIC SCHOOLS**

**26-0001**  
**DIXON COUNTY**  
505 3RD ST, BOX 568, PONCA 68770-0568  
PHONE: (402) 755-2241  
FAX: (402) 755-2992  
Class 3  
Thompson, William F - Supt (1)

**PONCA HIGH SCHOOL**  
26-0001-001  
505 3rd St, Box 568, Ponca 68770-0568  
Phone: (402) 755-2241  
FAX: (402) 755-2992  
Rinas, Michelle J - Principal (14)  
Hayes, Bob E - Adm Super (27)  
Balvantin, Lisa A - Eng Lang (3)  
Brandt, Michael L - Soc Sci (18)  
Curry, Suzette M - Business (6)  
Evans, Troy D - Health, PE (1)  
Foulks, Beth C - Librarian (26)  
Gehring, Mark K - Math (22)  
Hansen, Amy B - Music (3)  
Hassler, Francine L - Sec Couns (19)  
Hayes, Kristie R - Pgm Coord (15)  
Huston, David L - Nat Sci (14)  
Kock, Mary E - Spec Ed (5)  
Kvidera, Joseph J - Soc Sci (8)  
Larsen, Paula M - Math (11)  
Lowe, Kari J - Music (16)  
Mackling, Mari L - Nat Sci (5)  
Mahler, Mary K - F Lang (35)  
Nesbit, Michael - Psych (12)  
Noll, Debra L - Eng Lang (11)  
Poulosky, Frances B - Art (20)  
Ryan, Carol M - Spec Ed (1)  
Schweers, Christy - Fam Cn Sci (7)  
Taylor, Carla R - Health, PE (11)  
Trusty, Keith D - Nat Sci (15)  
Watchorn, David C - Ind Tech (29)

**JACKSON SCHOOL**  
26-0001-003  
223 N John St, PO Box 67, Jackson  
68743-0067  
Phone: (402) 632-4276  
FAX: (402) 632-5014  
Hayes, Bob E - Principal (27)  
Boeve, Justin W - Grades 5-6 (1)  
Dewald, Kristen M - Grades 1-2 (1)  
Hill, Staci L - Kdg (1)  
Hogan, Joann C - Grades 3-4 (1)  
Lamprecht, Tiffany - Music (1)  
Petersen, Luann - Spec Ed (1)

**PONCA ELEMENTARY SCHOOL**  
26-0001-002  
505 3rd St, Box 568, Ponca 68770-0568  
Phone: (402) 755-2241  
FAX: (402) 755-2992  
Thompson, William F - Principal (1)  
Burrell, Lindsay L - Spec Ed (7)  
Carnell, Stacey J - Grades 5-6 (7)  
Dickens, Carla J - Kdg (10)  
Evans, Troy D - Health, PE (1)  
Fields, Michelle L - 2nd Grade (8)  
Foulks, Beth C - Librarian (26)  
Hansen, Amy B - Music (3)  
Hayes, Bob E - Health, PE (27)  
Hayes, Kristie R - Pgm Coord (15)  
Husen, Mary L - 2nd Grade (1)  
Leslie, Patricia M - Title 1 (22)  
Lowe, Kari J - Music (16)  
Mahler, Mary K - F Lang (35)  
Miller, Pauline R - Kdg (16)  
Morgan-Anderson, Cindy L - Elem Couns (6)  
Nesbit, Michael - Psych (12)  
Stewart, Larita K - Grades 5-6 (7)  
Stroud, John L - 4th Grade (8)  
Swetnam, Patricia A - 1st Grade (19)  
Taylor, Carla R - Health, PE (11)  
Todd, Joann L - 1st Grade (12)  
White, Kylee N - Grades 5-6 (2)  
Wierda, Gail J - 3rd Grade (30)

**POTTER-DIX PUBLIC SCHOOLS**

**17-0009**  
**CHEYENNE COUNTY**  
303 WALNUT, PO BOX 189, POTTER  
69156-0415  
PHONE: (308) 879-4434  
FAX: (308) 879-4566  
Class 3  
Thomas, Kevin - Supt (16)

**POTTER-DIX JR/SR HIGH SCHOOL(NCA)**  
17-0009-001  
303 Walnut, PO Box 189, Potter 69156-0189  
Phone: (308) 879-4434  
FAX: (308) 879-4566  
Jorgenson, Bryce - Principal (1)  
Biesecker, Lori L - Spec Ed (10)  
Brauer, Linda - Fam Cn Sci (7)  
Buller, Jess - F Lang (2)  
Enevoldsen, Jodi - Eng Lang (23)  
Faden, Daria - Soc Sci (29)  
Frerichs, Angala F - Math (2)  
Johnson, Sharon A - Librarian (7)  
Jung, Kristi K - Business (11)  
Larson, Kathy A - Eng Lang (26)  
Larson, Kelli - Computer (1)  
Martin, Joe - Health, PE (1)  
Miller, Nancy J - Nat Sci (29)  
Runge, Ryan - T & I (3)  
Thomas, Jennifer L - Art (16)  
Wolff, Christina M - Music (11)  
Wolff, Paula J - Sec Couns (6)

**POTTER-DIX ELEMENTARY SCHOOL(NCA)**  
17-0009-003  
304 Horrum St, PO Box 149, Dix 69133-0149  
Phone: (308) 682-5226  
FAX: (308) 682-5227  
Thomas, Kevin - Principal (16)  
Biesecker, Lori L - Title 1 (10)  
Bogert, Elizabeth J - Art (8)  
Brooks, Rebecca M - Kdg (36)  
Gorman, Kathleen J - Spec Ed (7)  
Grimes, Judy M - 2nd Grade (21)  
Hicks, Amee - 4th Grade (1)  
Johnson, Sharon A - Librarian (7)  
Kasten, Kristin - 1st Grade (15)  
Mueller, Glynis A - 5th Grade (16)  
Olsen, Ruth - 6th Grade (34)  
Slama, Patricia A - 3rd Grade (32)  
Wolff, Christina M - Music (11)  
Wolff, Paula J - Elem Couns (6)

**PRAGUE PUBLIC SCHOOLS**

**78-0104**  
**SAUNDERS COUNTY**  
105 W MORAVIA, BOX 98, PRAGUE  
68050-0098

**PHONE: (402) 663-4388**  
**FAX: (402) 663-4312**  
Class 2  
Burton, Gene - Supt (5)  
**PRAGUE HIGH SCHOOL**  
78-0104-001  
105 W Moravia, Box 98, Prague 68050-0098  
Phone: (402) 663-4388  
FAX: (402) 663-4312  
Collins, Raymond D - Principal (25)  
Behne, Kevin E - Soc Sci (27)  
Calhoun, Marta J - Librarian (8)  
Hamling, Lisa M - Math (9)  
Jahde, Greg - Health, PE (2)  
Kock, Kerri - Agri (1)  
Lambley, Megan - Eng Lang (1)  
Matson, Clifton - Business (1)  
Miller, Mary - Spec Ed (1)  
Mueller, Kurtiss R - Sec Couns (6)  
Neiman, Cecilia - Eng Lang (1)  
Van Norman, Pamela - Music (7)  
Williams, David - Nat Sci (5)  
Zeilinger, Marilyn - Fam Cn Sci (30)

**PRAGUE ELEMENTARY SCHOOL**  
78-0104-002  
105 W Moravia, Box 98, Prague 68050-0098  
Phone: (402) 663-4388  
FAX: (402) 663-4312  
Burton, Gene - Principal (5)  
Calhoun, Marta J - Librarian (8)  
Dunaway, Tanya - Grades 1-2 (1)  
Hald, Jessica - Grades 1-3 (1)  
Hampl, Christine A - Grades 3-4 (6)  
Jahde, Greg - Health, PE (2)  
Lambley, Megan - Title 1 (1)  
Matson, Clifton - Business (1)  
Miller, Mary - Spec Ed (1)  
Mueller, Kurtiss R - Elem Couns (6)  
Thomas, Kristyn - Grades 5-6 (4)  
Van Norman, Pamela - Music (7)  
Zeilinger, Marilyn - Art (30)

**R**

**RALSTON PUBLIC SCHOOLS**

**28-0054**  
**DOUGLAS COUNTY**  
8545 PARK DR, RALSTON 68127-3690  
PHONE: (402) 331-4700  
FAX: (402) 331-4843  
Class 3  
Moon, Virginia A - Supt (9)  
Lewis, Douglas S - Asst Supt (8)  
Riibe, Jerry - Asst Supt (4)  
Gibbs, Kristi - Sp Ed Dir (3)  
Young, Dianne - Sp Ed Dir (8)  
Burns, Michael J - Pgm Coord (37)  
Cloonan, Marilee A - Social Wkr (9)  
Peterson, Erika - Pgm Coord (6)  
Rupprecht, Michael J - Pgm Coord (13)  
Snodgrass, Steve E - Social Wkr (8)

**RALSTON HIGH SCHOOL(NCA)**  
28-0054-001  
8969 Park Dr, Ralston 68127-3600  
Phone: (402) 331-7373  
FAX: (402) 331-7345  
Shepard, Gregory A - Principal (7)  
Gauchat, Tiffanie - Asst Prin (3)  
Jurgens, Garry L - Asst Prin (37)  
Mussmann, Daniel R - Asst Prin (29)  
Ahl, Kenneth L - Math (34)  
Archer, Glenn - F Lang (2)  
Athew, Stacy - F Lang (2)  
Bachman, Greg - Math (1)  
Baltz, Joyce M - Business (36)  
Banks, Calvin L - Art (4)  
Barada, Michael R - Business (28)  
Blecha, Jasmine - Fam Cn Sci (2)  
Boster, Daniel E - Eng Lang (4)  
Brockhaus, Kimberly J - Math (8)  
Bruck, Jennifer M - Eng Lang (2)  
Buckingham, Jason M - Soc Sci (8)  
Contreras, David W - Nat Sci (29)  
Cox, Amy L - Sign Lang Interp (3)  
Duechting, Cynthia M - ESL (2)

Duren, Jan E - Spec Ed (8)  
Earhart, Thomas - Nat Sci (1)  
Eckstrom, Cory J - Sign Lang Interp (4)  
Ellison, Gail L - Sup Courses (7)  
Farr, Beverly A - Media Spec (8)  
Flores-Mcvey, Terry A - Sign Lang Interp (4)  
Frye, Martin - Music (4)  
Fugleberg, Marc A - Ind Tech (14)  
Fulkerson, Ann L - Health, PE (33)  
Gaston, Jeffrey G - Nat Sci (12)  
Grogan, Virginia C - Art (30)  
Grondek, Cathy C - Spec Ed (10)  
Grote, Kelli K - Math (10)  
Gullett, Lisa Paige - Nat Sci (2)  
Hartfield, Docker J - Health, PE (9)  
Heard, Bill - Soc Sci (5)  
Hinchcliff Smit, Tracy L - Mktg Ed (22)  
Hoffman, Piper - Nat Sci (1)  
Honz, Kelly - Eng Lang (1)  
Jackson, Molly - Music (2)  
Jacobberger, Melissa A - Eng Lang (2)  
Jaime-Soffran, Tamara M - F Lang (2)  
Janssen, Kevin - Nat Sci (4)  
Johansen, Deanna L - Math (13)  
Jones, Amy - Math (1)  
Kieffe, Cathryn A - Sec Couns (12)  
Kilzer, Joseph E - Sec Couns (13)  
Kinney, B Dale - Soc Sci (32)  
Koenig, Larry J - Soc Sci (31)  
Krum, Michelle - Spec Ed (3)  
Kugler, Becky J - Spec Ed (9)  
Lacey, Jeff - Eng Lang (5)  
Latenser, Laura - Spec Ed (1)  
Masters, Jonatha - Eng Lang (5)  
McCaw, Carol - Math (4)  
McGrath, Beth S - Eng Lang (20)  
Miller, Sheron L - Sign Lang Interp (11)  
Morris, Christine L - Eng Lang (2)  
Mosser, Timothy P - Health, PE (24)  
Nielsen, Diane - Spec Ed (5)  
Nielson, Holly K - Sec Couns (12)  
Olson, Jonathan - Ind Tech (1)  
Pfah, Katherine - Health, PE (2)  
Pierce, Crystal - Sign Lang Interp (1)  
Pivonka, Ryan - Music (5)  
Ramold, Kay - Psych (2)  
Reeves, Mel E - Business (2)  
Rice, Nancy L - Eng Lang (24)  
Ricenbaw, Ross - Math (4)  
Ring, Carmen D - Sign Lang Interp (5)  
Robotham, Mary - Health, PE (18)  
Rowley, Jan E - Eng Lang (32)  
Schettler, Mary L - Eng Lang (15)  
Sheard, Lynn R - Nurse (2)  
Shockey, Curtis A - Soc Sci (32)  
Smith, Crystal - Spch Path (1)  
Smith, Mike - Soc Sci (6)  
Tichy, Karen S - Soc Sci (19)  
Torczon, Mary T - Audiol (5)  
Uhrmacher, Todd L - Drama/theat (15)  
Vandentop-Canig, Kimberly L - F Lang (11)  
Wade, Tammy Jo - F Lang (2)  
Worsley, Wanda M - Spec Ed (15)  
Zahn, Tyler J - Health, PE (14)  
Ziegler, Debra L - Health Occ (24)

**RALSTON MIDDLE SCHOOL(NCA)**

28-0054-003  
8202 Lakeview, Ralston 68127-2777  
Phone: (402) 331-4701  
FAX: (402) 331-5376  
Krzycski, Kathleen A - Principal (2)  
Stine, Mitchell - Asst Prin (6)  
Allgood, Maureen - Spec Ed (2)  
Blecha, Jasmine - Fam Cn Sci (2)  
Brommer, Patrick - Nat Sci (2)  
Buckingham, Jennifer L - Music (9)  
Butler, David - Math (1)  
Campbell, Dawn - F Lang (2)  
Charlesworth, Danae J - Eng Lang (7)  
Christo, Jessica - Psych (1)  
Comiskey, Craig - Sec Couns (22)  
Craig, Denise Anne - Fam Cn Sci (2)  
Dammann, Melissa - Eng Lang (4)  
Dyer, Laura L - Audiol (2)  
Evans, Tracie - Nat Sci (1)  
Fink, Jason W - Soc Sci (10)  
Frye, Martin - Music (4)  
Groesser, Jacalyn - Spec Ed (2)  
Henely, Donna - Math (1)  
Kallander, Jennifer K - Soc Sci (2)  
Kassebaum, Kathy A - Spec Ed (10)

**110 RALSTON PUBLIC SCHOOLS**

(Continued from previous page)

**RALSTON MIDDLE SCHOOL(NCA)**

28-0054-003  
8202 Lakeview, Ralston 68127-2777  
Phone: (402) 331-4701  
FAX: (402) 331-5376

Leitow, Kristin - Art (2)  
Lesch, Martin E - Nat Sci (34)  
Madsen, Lucia - Sign Lang Interp (13)  
Maldonado, Tracy L - Math (1)  
Milliken, Kris S - Art (1)  
Minton, Mindy - Soc Sci (2)  
Myers, Jennifer - Spec Ed (1)  
Olsen, Maureen E - Media Spec (2)  
Parizek, Andrew L - Eng Lang (6)  
Redemske, Christine - Math (3)  
Reischl, Timothy - Soc Sci (3)  
Scherzberg, Connie E - Spec Ed (12)  
Schultz, Danielle C - Eng Lang (2)  
Sheard, Lynn R - Nurse (2)  
Sheets, Shelley - Eng Lang (1)  
Shyken, Lee - Spch Path (2)  
Siske, Ronald L - Health, PE (32)  
Smits, Jack L - Ind Tech (33)  
Tolfa, Michael A - Nat Sci (3)  
Voor Vart, Becky A - Computer (14)  
Wallerstedt, Tracy J - Health, PE (10)  
Whisinnand, Elizabeth A - Eng Lang (3)  
Wiggins, Susan K - Sec Couns (21)

**BLUMFIELD ELEMENTARY(NCA)**

28-0054-007  
10310 Mockingbird Dr, Omaha 68127-1923  
Phone: (402) 331-0891  
FAX: (402) 331-1191

Moore, Dennis L - Principal (8)  
Meyer, Diane - Sp Ed Dir (2)  
Adams, Diane R - Media Spec (33)  
Blessen, Jody L - 3rd Grade (8)  
Bogardus, Betty J - Music (35)  
Cain, David A - Grades 5-6 (33)  
Eby, Kelly L - 2nd Grade (15)  
Fish, Michelle - 4th Grade (3)  
Flinn, Sharon K - High Ability Ed (31)  
Friesz, Michael D - 5th Grade (28)  
Fugleberg, Cathy L - Grades 5-6 (14)  
Hackett, Tara P - 4th Grade (19)  
Hampton, Pamela J - Sign Lang Interp (7)  
Hansler, Barbara J - Spec Ed (28)  
Heiser, Jodi - Art (3)  
Herrman, Marie D - Sign Lang Interp (4)  
Hulsing, Michelle R - 5th Grade (20)  
Johnson, Kendra - Audiol (1)  
Johnson, Lisa A - Nurse (16)  
Korshoj, Tam E - 1st Grade (20)  
Lajoie, Kristine - Kdg (1)  
Loucks, Tracy - Sign Lang Interp (2)  
Martens, Kathleen E - Sign Lang Interp (2)  
Pinkerton, Richelle R - 2nd Grade (2)  
Raddish, Staci - Psych (6)  
Santoni, Marty J - Health, PE (10)  
Schiermeyer, Kris M - 2nd Grade (28)  
Schmitz, Michelle L - 1st Grade (7)  
Shymkewicz, Jodel J - Eng Lang (8)  
Smith, Jodi K - Spch Path (7)  
Storey, Sarah A - Spec Ed (19)  
Storm, Victoria J - 3rd Grade (36)  
Taylor, Jill M - Sign Lang Interp (11)  
Thramer, Inger K - Sign Lang Interp (5)  
Timblin, Patricia A - Kdg (30)  
Wagner, Abby L - Kdg (7)  
Watters, Anna M - Sign Lang Interp (1)  
Winkelman, Carolyn - Spec Ed (8)

**KAREN WESTERN ELEMENTARY(NCA)**

28-0054-002  
6224 H St, Omaha 68117-1145  
Phone: (402) 731-7477  
FAX: (402) 731-0952

Sessions, Sharon E - Principal (10)  
Axelrod, Angela - Psych (1)  
Behounek, Lynn M - Media Spec (13)  
Caples, Michelle R - Grades 5-6 (8)  
Darby, Catherine T - Grades 5-6 (8)  
Faiman, Mindy L - Prekdg (9)  
Hicks, Christiane M - High Ability Ed (12)  
Johnson, Lisa A - Nurse (16)  
Korinek, Rebecca J - Eng Lang (9)

Krauss, Jodi L - Spec Ed (8)  
Leitow, Kristin - Art (2)  
Magnuson, Amy L - 1st Grade (10)  
Marcoe, Linda S - Music (30)  
Miller, Sandi - Kdg (6)  
Santoni, Marty J - Health, PE (10)  
Schaefer, Judith W - Spch Path (15)  
Thompson, Amy - Spec Ed (3)  
Wendell, Stefanie L - 2nd Grade (2)  
Yoo, Rebecca - 3rd Grade (4)  
Zavadil, Jessica N - 4th Grade (2)  
Ziola, Jennifer - Psych (5)

**MEADOWS ELEMENTARY SCHOOL(NCA)**

28-0054-009  
9225 Berry, Omaha 68127-3505  
Phone: (402) 339-6655  
FAX: (402) 331-1044

Dancer, Anthony P - Principal (8)  
Adams, Diane R - Media Spec (33)  
Baumert, Julie A - ESL (1)  
Carlson, Patricia J - 3rd Grade (20)  
Cattlett, Susan M - Kdg (17)  
Ernest-Rupprecht, Jennifer - 4th Grade (5)  
Estes, Cheryl M - Eng Lang (33)  
Gabriel, Sherry L - 2nd Grade (15)  
Heiser, Jodi - Art (3)  
Hernandez, Traci M - 5th Grade (5)  
Hicks, Christiane M - High Ability Ed (12)  
Jackson, Molly - Music (2)  
Johnson, Lisa A - Nurse (16)  
Lane, Victoria B - Elem Couns (13)  
Loterbour, John G - 1st Grade (12)  
Morice, Susan C - Kdg (2)  
Noodell, Marcy A - Spch Path (8)  
Ramert, Betsy T - 5th Grade (16)  
Reese, Lori K - 3rd Grade (8)  
Reimers, Michelle S - 4th Grade (7)  
Robotham, Mary - Health, PE (18)  
Russell, Lisa - 1st Grade (3)  
Salvatori, Lori A - Spec Ed (7)  
Schreck, Donna R - Psych (7)  
Stigge, Patricia J - Spec Ed (35)  
Stohlmann, Stephanie L - 2nd Grade (8)  
Thompson, Toni J - 6th Grade (27)  
Zadina Jr, Joseph F - 6th Grade (28)

**MOCKINGBIRD ELEMENTARY(NCA)**

28-0054-004  
5100 S 93rd St, Omaha 68127-2472  
Phone: (402) 331-6954  
FAX: (402) 331-6403

Boeve, Katherine E - Principal (8)  
Ballard, Catherine - 2nd Grade (11)  
Baumert, Julie A - ESL (1)  
Behounek, Lynn M - Media Spec (13)  
Berger, Kimberly A - 2nd Grade (7)  
Bloes, Tina M - Kdg (9)  
Blumenthal, Laura E - 4th Grade (6)  
Carver, Kelly - 4th Grade (5)  
Clark, Stacey - 5th Grade (1)  
Greenlee, Keely E - Spch Path (12)  
Gunsolley, Angela M - 1st Grade (3)  
Halstead, Kimberly - 1st Grade (19)  
Hicks, Christiane M - High Ability Ed (12)  
Hoff, Terence T - 6th Grade (2)  
Huskey, Sarah - Prekdg (1)  
Jenson, Betty J - 3rd Grade (12)  
Johnson, Lisa A - Nurse (16)  
Kennedy, Melanie - 3rd Grade (3)  
Leypoldt, Nancy L - Eng Lang (10)  
Longacre, Kathleen M - Spec Ed (12)  
Mack, Gretchen M - Spec Ed (30)  
Meacham, Kelsey - 1st Grade (2)  
Miller, Randal - Art (6)  
Mosser, Shelli R - 6th Grade (7)  
Powell, Jessica L - 3rd Grade (2)  
Runnels, Dennis D - 5th Grade (31)  
Rupe, Katherine - Psych (4)  
Sass, Julie - 2nd Grade (5)  
Stehlik, Daryl M - Music (32)  
Vaughn, Stanley R - Health, PE (33)  
Walker, Staci - Kdg (4)  
Yost, Melissa - Kdg (1)

**SEYMOUR ELEMENTARY SCHOOL(NCA)**

28-0054-006  
4900 S 79th St, Ralston 68127-2779  
Phone: (402) 331-0540

FAX: (402) 331-1099  
Mayer, Shawna B - Principal (9)  
Adams, Diane R - Media Spec (33)  
Behrends, Alan L - Spec Ed (1)  
Bright, Donna E - 3rd Grade (29)  
Cawthon, Sheree L - Spec Ed (14)  
Cizek, Bonnie J - Grades 5-6 (19)  
Doughty, Colleen - Grades Pk-2 (4)  
Dummar, Jacqueline J - Grades 5-6 (36)  
Flinn, Sharon K - High Ability Ed (31)  
Gutschenritter, Jean M - 4th Grade (17)  
Hergenrader, Melanie D - Psych (2)  
Johnson, Lisa A - Nurse (16)  
Kenoyer, Erica - Eng Lang (1)  
Leadabrand, Jane M - Spec Ed (11)  
Leitow, Kristin - Art (2)  
Lundberg, Cathryn J - Grades Pk-2 (21)  
Moore, Melissa - Grades 5-6 (2)  
Rief, Anne L - Grades Pk-2 (1)  
Shyken, Lee - Spch Path (2)  
Stanton, John R - Music (30)  
Walsh II, Ronald J - Health, PE (28)  
Wing, Carol A - 2nd Grade (35)

**WILDEWOOD ELEMENTARY(NCA)**

28-0054-008  
8071 Ralston Ave, Ralston 68127-4209  
Phone: (402) 331-6475  
FAX: (402) 331-9099

Shain, Janell C - Principal (8)  
Baker Cuda, Coleen M - Psych (13)  
Beane, Cheryl D - 4th Grade (39)  
Behounek, Lynn M - Media Spec (13)  
Davis, Gail E - Spch Path (26)  
Everson, Carrie - 5th Grade (1)  
Flinn, Sharon K - High Ability Ed (31)  
Greenwood, Patricia - Title 1 (1)  
Habrock, Larry G - Spec Ed (28)  
Heller, Laura - Spec Ed (1)  
Johnson, Lisa A - Nurse (16)  
Johnson, Nicki C - Grades 1-2 (35)  
Karr, Nadine C - Spec Ed (23)  
Kaufman, Geri J - 6th Grade (2)  
Klich, Jill - Kdg (1)  
Lamontagne, Jennifer - Spch Path (1)  
Laxton, Susan E - Kdg (9)  
Lovewell, Christina - Grades 1-2 (6)  
Marcoe, Linda S - Music (30)  
Mikityuk, Corrie Suhr - Grades 1-2 (4)  
Miller, Randal - Art (6)  
Murphy, Margaret - 5th Grade (4)  
Nelson, Evelyn M - Spec Ed (16)  
Reed, Jennifer A - 3rd Grade (2)  
Runnels, Vivian L - Title 1 (16)  
Schoonover, Ruth A - Eng Lang (18)  
Sell, Heidi - Grades 1-2 (1)  
Shallenberger, Julie A - Spec Ed (9)  
Stanton, John R - Music (30)  
Vana, Lynn M - Kdg (8)  
Walsh II, Ronald J - Health, PE (28)

**RANDOLPH PUBLIC SCHOOLS**

14-0045  
**CEDAR COUNTY**  
207 N PIERCE, PO BOX 755, RANDOLPH  
68771-0755  
PHONE: (402) 337-0252  
FAX: (402) 337-0235

Class 3  
Hillman, Ted - Supt (4)  
Hillman, Ted - Sp Ed Dir (4)

**RANDOLPH HIGH SCHOOL(NCA)**

14-0045-001  
207 N Pierce, PO Box 755, Randolph  
68771-0755  
Phone: (402) 337-0252  
FAX: (402) 337-0235

Rinehart, Steven A - Principal (5)  
Anderson, Mark - Health, PE (27)  
Bazata, Dennis J - Ind Tech (28)  
Bennett, Mary - Math (1)  
Bobenmoyer, Elizabeth - Spec Ed (2)  
Boehmer, Karen - Music (2)  
Engel, Robert - Nat Sci (5)  
Hahne, Mary - Music (1)  
Hansen, Christina - Art (29)  
Hixson, James - Business (10)  
Kalin, Lori - F Lang (17)  
Lackas, Peggy - Eng Lang (3)

Lech, Mark - Business (7)  
Meyer, Wendie - Fam Cn Sci (2)  
Miller, Mary - Soc Sci (19)  
Rastede, Marilyn R - Librarian (31)  
Romohr, Kim - Eng Lang (32)  
Schumacher, Chad - Soc Sci (8)  
Stubbs, Theodore - Nat Sci (11)  
Waddington, Perry W - Math (5)  
Wakeley, Marcia - Sec Couns (3)

**RANDOLPH ELEMENTARY SCHOOL**

14-0045-002  
309 N Bridge St, PO Box 755, Randolph  
68771-0755  
Phone: (402) 337-0385  
FAX: (402) 337-0235

Sweeney, Patricia - Principal (6)  
Albers, Joan - Kdg (20)  
Anderson, Mark - Health, PE (27)  
Boehmer, Karen - Music (2)  
Bradley, Sherry - 1st Grade (28)  
Dominisse, Karen - 4th Grade (11)  
Hahne, Mary - Music (1)  
Hansen, Christina - Art (29)  
Isom-Backer, Jennifer - 6th Grade (6)  
Moore, Kathy - 2nd Grade (31)  
Olson, Latricia - 3rd Grade (20)  
Peterson, Candace - Spec Ed (6)  
Rastede, Marilyn R - Librarian (31)  
Robinson, Vickie - 6th Grade (27)  
Romohr, Beth - Soc Sci (30)  
Schnell, Deborah - Kdg (29)  
Schnoor, Theresa - 2nd Grade (9)  
Wakeley, Marcia - Elem Couns (3)  
Waterbury, Amber - Title 1 (1)  
Wilke, Kathy - Nat Sci (27)

**RAVENNA PUBLIC SCHOOLS**

10-0069  
**BUFFALO COUNTY**  
41750 CARTHAGE RD, BOX 8400, RAVENNA  
68869-8400  
PHONE: (308) 452-3249  
FAX: (308) 452-3172

Class 3  
Uttech, Dwaine - Supt (6)

**RAVENNA SENIOR HIGH(NCA)**

10-0069-001  
41750 Carthage Rd, Box 8400, Ravenna  
68869-8400  
Phone: (308) 452-3249  
FAX: (308) 452-3172

Huebort, Devon - Principal (7)  
Ahrens, Heath - Agri (3)  
Beranek, Paul - Art (23)  
Clymer, Sandra - Math (29)  
Drahota, Angie - Sec Couns (1)  
Fisher, Kristi - Eng Lang (22)  
Grabowski, Janelle - Eng Lang (22)  
Hudson, Mark - Spec Ed (2)  
Jensen, Deborah - Spec Ed (6)  
Keilig, Becky - Media Spec (6)  
Luth, Celia - F Lang (2)  
Miller, Tren - Nat Sci (17)  
Mingus, Teresa - Music (21)  
Newland, Marla - Fam Cn Sci (24)  
Pearson, David - Eng Lang (1)  
Reicks, Dominic - Ind Tech (24)  
Rohde, Karla - Computer (3)  
Schirmer, Anthony - Math (16)  
Strate, Judy - Nat Sci (17)  
Thober, Jeffrey - Spec Ed (14)  
Vanamburg, Robert - Spec Ed (4)  
Zeller, Gloria - Nurse (17)

**HAZARD ELEMENTARY SCHOOL**

10-0069-004  
400 Jerald St, PO Box 7, Hazard 68844-0007  
Phone: (308) 452-3049  
FAX: (308) 452-3172  
Gries, Marguerite - Grades Pk-6 (1)

**RAVENNA ELEMENTARY SCHOOL**

10-0069-002  
41750 Carthage Rd, Box 8400, Ravenna  
68869-8400

**PUBLIC AND STATE-OPERATED SCHOOLS**

**RAVENNA PUBLIC SCHOOLS 111**

(Continued from previous page)

**RAVENNA ELEMENTARY SCHOOL**  
10-0069-002  
41750 Carthage Rd, Box 8400, Ravenna  
68869-8400  
Phone: (308) 452-3202  
FAX: (308) 452-3172

- Halvorsen, Todd - Principal (2)
- Abels, Michelle - 3rd Grade (9)
- Anderson, Paul - 6th Grade (15)
- Beranek, Paul - Art (23)
- Brodersen, Brandy - Spec Ed (7)
- Cords, Jacqueline - 6th Grade (22)
- Cronin, Glenda - Kdg (34)
- Drahota, Angie - Elem Couns (1)
- Friesen, Michele - 5th Grade (5)
- Hausler, Angela - Kdg (5)
- Hudson, Heather - 5th Grade (2)
- Kastrup, Leah - 3rd Grade (2)
- Keilig, Becky - Media Spec (6)
- Miller, Linda - Sup Courses (6)
- Mingus, Teresa - Music (21)
- Plautz, Susan - 2nd Grade (29)
- Rasmussen, Sonya S - Spec Ed (2)
- Reicks, Dawn - 2nd Grade (18)
- Speck, Janet - Spec Ed (6)
- Standage, Linda - 1st Grade (21)
- Thober, Jeffrey - Health, PE (14)
- Wick, Korina - 4th Grade (5)
- Wilke, Cynthia A - Spec Ed (8)
- Wilke, Jeanne - 1st Grade (16)
- Wroblewski, Mary - 4th Grade (33)
- Zeller, Gloria - Nurse (17)

**RAYMOND CENTRAL SCHOOLS**

55-0161  
**LANCASTER COUNTY**  
1800 WEST AGNEW ROAD, RAYMOND  
68428-9783  
PHONE: (402) 785-2615  
FAX: (402) 785-2097

Class 3  
Oxley, Gary W - Supt (1)

**SECONDARY SCH AT RAYMOND(NCA)**

55-0161-001  
1800 West Agnew Road, Raymond  
68428-9783  
Phone: (402) 785-2685  
FAX: (402) 785-2097

- Dixon, Ivan C - Principal (10)
- Burklund, Catherine A - Sp Ed Dir (20)
- Blazek, Kimberly M - Business (26)
- Curtright, Carolee R - Music (1)
- Danner, Jennifer R - Music (3)
- Fangman, Mark J - Spec Ed (6)
- Henderson, Jay E - Ind Tech (40)
- Henderson, Michael J - Soc Sci (1)
- Hill, Laura M - F Lang (5)
- Idziorek, Nicole L - Nat Sci (1)
- Johnson, Daniel R - Drama/theat (26)
- Kliment, John F - Spec Ed (9)
- Kutscher, Matthew C - Math (1)
- Lange, Daryl W - Math (11)
- Lee, Lynn W - Sec Couns (1)
- Lorentzen, Lee A - Math (16)
- Marsh, James M - Business (30)
- Masek, Carol M - Spch Path (27)
- Pedley, Trudy A - Media Spec (32)
- Pester, Harold R - Health, PE (7)
- Rasmussen, Dale A - Soc Sci (23)
- Rasmussen, Pamela D - Nat Sci (21)
- Rempfer, Jean M - Art (11)
- Rittenburg, Mary L - Eng Lang (11)
- Scanlon, Michael J - Grades 9-12 (4)
- Schellpeper, Jeffery W - Agri (27)
- Schnell, David L - Math (29)
- Schrader, Susan C - Fam Cn Sci (30)
- Siske, Tony D - Health, PE (6)
- Smith, Delores K - Eng Lang (37)
- Spale, Fredrick D - Eng Lang (1)
- Trautman, Laura M - Nat Sci (11)
- Troelstrup, Julie J - Spec Ed (7)
- Weyers, Ruick A - Soc Sci (29)
- Wilson, William D - Business (3)

**ELEM SCH AT CERESCO(NCA)**

55-0161-002  
114 S Third, Box 10, Ceresco 68017-0010

Phone: (402) 665-3651  
FAX: (402) 665-2307  
Ingwersen, Daniel E - Principal (2)  
Burklund, Catherine A - Sp Ed Dir (20)  
Ahlstrand, Diane K - 3rd Grade (16)  
Benes, Lona J - Spec Ed (2)  
Bohac, Heather L - Kdg (9)  
Brown, Charlene L - Music (4)  
Cook, Deborah E - 4th Grade (34)  
Crockett, Judith A - Librarian (29)  
Danner, Jennifer R - Music (3)  
Gottel, Jessica R - Spec Ed (2)  
Hudson, Kimberly S - 2nd Grade (7)  
Johnson, Georgia L - Art (16)  
Lovitt, Coleen A - Health, PE (17)  
Masek, Carol M - Spch Path (27)  
Protiva, Janell M - 1st Grade (29)

**ELEM SCH AT VALPARAISO(NCA)**

55-0161-003  
406 E Third, Box 68, Valparaiso 68065-0068  
Phone: (402) 784-3301  
FAX: (402) 784-3304

- Gould, Harriet A - Principal (23)
- Burklund, Catherine A - Sp Ed Dir (20)
- Brown, Charlene L - Music (4)
- Carlson, Kendra K - Kdg (18)
- Crouse, Jaye D - 6th Grade (3)
- Danner, Jennifer R - Grades 5-6 (3)
- Hayward, Kathryn M - 5th Grade (20)
- Hiavaty, Shelly J - Title 1 (13)
- Johnson, Georgia L - Art (16)
- Johnson, Tina M - 5th Grade (4)
- Kelly, Mary - Grades 2-3 (18)
- Kopecky, Stacy M - 4th Grade (7)
- Lovitt, Coleen A - Health, PE (17)
- Maschmann, Brooke M - Spec Ed (1)
- Masek, Carol M - Spch Path (27)
- Maxwell, Lori L - Spec Ed (16)
- Pecka, Alice M - 3rd Grade (11)
- Peterson, Cindy L - 1st Grade (6)
- Rager, Roberta A - 2nd Grade (2)
- Rose, Steven L - 6th Grade (1)
- Schiefen, Barbara M - 6th Grade (1)
- White, Kristine M - Elem Couns (16)
- Wondercheck, Diane L - Librarian (34)

**RED CLOUD COMMUNITY SCHOOLS**

91-0002  
**WEBSTER COUNTY**  
334 N CHERRY, RED CLOUD 68970-2246  
PHONE: (402) 746-3413  
FAX: (402) 746-3690

Class 3  
Reznicek, Joan M - Supt (5)

**RED CLOUD HIGH SCHOOL(NCA)**

91-0002-001  
121 W 7th Ave, Red Cloud 68970-2498  
Phone: (402) 746-2818  
FAX: (402) 746-2817

- Washburn, Marilyn E - Principal (2)
- Bartels, Nancy L - Fam Cn Sci (29)
- Daehling, Kevin L - Soc Sci (1)
- Danehey, Dianne M - F Lang (11)
- Eberly, James R - Health, PE (11)
- Funkey, Kelly L - Eng Lang (6)
- Hartman, Janice E - Media Spec (9)
- Heldt, Jason W - Nat Sci (4)
- Mackey, Stephani J - Business (1)
- Peterson, Robin L - Sec Couns (12)
- Riemersma, Dennis L - Math (28)
- Rogers, Mark W - Music (19)
- Sawyer, Mary E - Eng Lang (1)
- Sheckler, Debra J - Nurse (1)
- Steinke, Keri A - Art (4)
- Strickland, Joe J - Agri (5)
- Swenson, Richard E - Spec Ed (6)

**RED CLOUD ELEMENTARY SCHOOL**

91-0002-002  
334 N Cherry, Red Cloud 68970-2246  
Phone: (402) 746-3413  
FAX: (402) 746-3690

- Reznicek, Joan M - Principal (5)
- Brown, Diane M - 1st Grade (8)
- Brubaker, Kim M - 3rd Grade (31)
- Eberly, James R - Health, PE (11)
- Ely, Laraine J - Grades 4-6 (19)

- Fangmeyer, Casey D - Grades 4-6 (11)
- Fritson, Marilyn S - Spec Ed (3)
- Goosic, Lois R - Grades PK-6 (3)
- Hartman, Janice E - Media Spec (9)
- Lewis, Brook M - 2nd Grade (8)
- Peterson, Robin L - Sec Couns (12)
- Ragland, Karma L - Grades 4-6 (2)
- Rogers, Mark W - Music (19)
- Schulz, Susan R - Kdg (28)
- Sheckler, Debra J - Nurse (1)
- Steinke, Keri A - Art (4)

**RISING CITY PUBLIC SCHOOLS**

12-0032  
**BUTLER COUNTY**  
400 E SPRUCE, BOX 160, RISING CITY  
68658-0160

PHONE: (402) 542-2216  
FAX: (402) 542-2265

Class 2  
Alberts, Daniel J - Supt (10)

**RISING CITY HIGH SCHOOL**

12-0032-001  
400 E Spruce, Box 160, Rising City  
68658-0160

Phone: (402) 542-2216  
FAX: (402) 542-2265

- Derr, Michael - Principal (1)
- Darling, Katrina - Music (2)
- Florendo, Corey - Health, PE (4)
- Kurth, Andres - Nat Sci (1)
- Kyes, Jeffrey - Nat Sci (8)
- Nebuda, Mark - Ind Tech (5)
- Parsley, Robert - Math (24)
- Pippitt, Janice - Eng Lang (1)
- Sale, Biff - Sec Couns (1)
- Sanley, Cynthia K - Spec Ed (28)
- Wilton, Kristin - Eng Lang (1)

**RISING CITY ELEMENTARY SCHOOL**

12-0032-002  
Box 160, Rising City 68658-0160  
Phone: (402) 542-2216  
FAX: (402) 542-2265

- Derr, Michael - Principal (1)
- Caley, Ruth - Grades PK-6 (8)
- Darling, Katrina - Music (2)
- Doehling, Debra A - Grades 1-2 (32)
- Florendo, Corey - Health, PE (4)
- Lorentzen, Cynthia A - Grades 5-6 (18)
- Sanley, Cynthia K - Grades 1-2 (28)
- Schultz, Suzanne - Kdg (6)

**ROCK COUNTY PUBLIC SCHOOLS**

75-0100  
**ROCK COUNTY**  
EAST HWY 20, BOX 448, BASSETT  
68714-0448

PHONE: (402) 684-3411  
FAX: (402) 684-3671

Class 3  
Wade, David D - Supt (3)

**ROCK COUNTY HIGH SCHOOL**

75-0100-001  
East Hwy 20, Box 448, Bassett 68714-0448  
Phone: (402) 684-3411

- FAX: (402) 684-3671
- Camp, Steven A - Principal (20)
- Anderson, Tricia - Business (5)
- Bower, Betty - Math (11)
- Cronin, Andrew - Nat Sci (6)
- Cronin, Candice - Sec Couns (2)
- Fangmeyer, Leonard - Health, PE (21)
- Hales, Julia - Agri (1)
- Hall, Rachel - Spec Ed (4)
- Harlan, Phyllis - Librarian (31)
- Harmon, James M - Eng Lang (2)
- Johnson, Stacy - Soc Sci (1)
- Karo, Pat - Music (5)
- Keller, Kristie - Music (7)
- Knispel, Ronald L - Soc Sci (34)
- Sullivan, Celeste - F Lang (9)
- Sybrant, Sheila - Eng Lang (2)

**BASSETT GRADE SCHOOL**

75-0100-006  
202 E Florence, Box 407, Bassett 68714-0407  
Phone: (402) 684-3855

- FAX: (402) 684-3808
- Camp, Steven A - Principal (20)
- Ammon, Rhonda L - 6th Grade (6)
- Armstrong, Evelyn A - Sup Courses (30)
- Camp, Kristie J - 3rd Grade (21)
- Cosgrove, Tamara I - 5th Grade (12)
- Cronin, Candice - Elem Couns (2)
- Harlan, Phyllis - Librarian (31)
- Hart, Cheryl K - 1st Grade (18)
- Johnson, Heath J - 4th Grade (3)
- Karo, Pat - Music (5)
- Keller, Kristie - Music (7)
- Knispel, Ronald L - Math (34)
- Lindquist, Roxie D - Spec Ed (21)
- Lukasiewicz, Rachelle L - Eng Lang (5)
- Mc Nutt, Dianne K - 2nd Grade (18)
- Steinhauser, Jennifer - Kdg (9)

**NEWPORT SCHOOL**

75-0100-002  
276 Main St, PO Box 276, Newport  
68759-0276

Phone: (402) 244-5225  
FAX: (402) 244-5317

- Camp, Steven A - Principal (20)
- Horton, Linda - Head Teach (1)
- Karo, Pat - Grades PK-8 (5)
- Keller, Kristie - Music (7)
- Stolcpart, Randy - Grades 4-8 (1)

**PONY LAKE SCHOOL**

75-0100-003  
HC 78, Box 122, Bassett 68714-9531  
Phone: (402) 244-5450

FAX: (402) 244-5201  
Camp, Steven A - Principal (20)  
Ebert, Nicole - Head Teach (1)  
Shafer, Staci - Head Teach (1)

**ROSE SCHOOL**

75-0100-005  
HC 75, Box 157 A, Rose 68772-9730  
Phone: (402) 684-3469

- Camp, Steven A - Principal (20)
- Bickham, Stacey - Head Teach (1)
- Spencer, Michele - Head Teach (1)



**SANDHILLS PUBLIC SCHOOLS**

05-0071  
**BLAINE COUNTY**  
107 GANDY AVE, PO BOX 29, DUNNING  
68833

PHONE: (308) 538-2224  
FAX: (308) 538-2228

Class 3  
Moore, Alberta K - Supt (2)

**HIGH SCHOOL AT DUNNING**

05-0071-001  
107 Gandy Ave, PO Box 29, Dunning 68833  
Phone: (308) 538-2224

- FAX: (308) 538-2228
- Chandler, Connie - Math (9)
- Coffman, Cynthia - Spch Path (10)
- Ganoung, Kris R - Music (14)
- Hafer, Dale J - Nat Sci (3)
- Hamer, Cameron - Agri (5)
- Marten, Adam - Soc Sci (1)
- Miller, Mary L - Librarian (22)
- Mouggey, Kathryn A - Eng Lang (2)
- Rodocker, Patricia - Sec Couns (8)
- Rogers, Celeste - Business (29)
- Simonson, Amy - Art (19)
- Smith, Lee Ann - Spec Ed (3)
- Smith, Reggie - Health, PE (23)

**112 SANDHILLS PUBLIC SCHOOLS**

(Continued from previous page)

**ELEMENTARY SCHOOL AT HALSEY**

05-0071-002  
Box 98, Halsey 69142-0098  
Phone: (308) 533-2204  
FAX: (308) 538-2204  
Moore, Alberta K - Principal (2)  
Coffman, Cynthia - Spch Path (10)  
Ganoung, Kris R - Music (14)  
Ganoung, Kristin R - Kdg (13)  
Gouldie, Shirley - Spec Ed (26)  
Harvey, Micheal - 5th Grade (8)  
Jensen, Vickey - 3rd Grade (23)  
Johnston, Patricia M - 6th Grade (3)  
Martens, Melva - 1st Grade (27)  
Miller, Mary L - Librarian (22)  
Saner, Jeanine M - Kdg (4)  
Simonson, Amy - Art (19)  
Simonson, Cindy - 4th Grade (8)  
Smith, Reggie - Health, PE (23)  
Teahon, Julie - 2nd Grade (2)

**SANTEE COMMUNITY SCHOOLS**

**54-0505**  
**KNOX COUNTY**  
**206 FRAZIER AVE EAST, NIOBRARA**  
**68760-7213**  
**PHONE: (402) 857-2741**  
**FAX: (402) 857-2743**  
Class 2  
Blanchard, Bruce - Supt (2)  
Maldonado, Michelle - Busns Mgr (4)

**SANTEE HIGH SCHOOL**  
54-0505-001  
206 Frazier Ave East, Niobrara 68760-7213  
Phone: (402) 857-2741  
FAX: (402) 857-2743

Hurley, Vincent - Principal (2)  
Avery, Shelly - Nat Sci (3)  
Chohon, Chelsey - Nurse (4)  
Crosley, Nancy - Grades 7-8 (14)  
Engstedt, Roberta - Eng Lang (3)  
Heiser, Tami - Math (5)  
Henke, Leland - Business (8)  
Jones, Harold - Health, PE (31)  
Kay, Julene - Spec Ed (2)  
Plumbtree, Sheri J - Soc Sci (8)  
Romkema, Joyce - Music (3)  
Runnels, Todd C - Ind Tech (9)  
Saunsoi, Donnelle R - Grades 7-12 (1)  
Severin, Judy - Librarian (10)  
Smith, Dawn - Sec Couns (2)  
Whipple, Linda - Grades 7-12 (15)  
Zimmerman, Mike - Art (5)

**SANTEE ELEMENTARY SCHOOL**  
54-0505-002  
206 Frazier Ave East, Niobrara 68760-7213  
Phone: (402) 857-2741  
FAX: (402) 857-2743

Hurley, Vincent - Principal (2)  
Allvin, Joan - 3rd Grade (7)  
Bartels, James - 6th Grade (19)  
Chohon, Chelsey - Nurse (4)  
Engel, Christina - Kdg (4)  
Henke, Wanda - 4th Grade (18)  
Holzer, Kristi - 2nd Grade (5)  
Hrbek, Leah - Kdg (13)  
Jones, Harold - Health, PE (31)  
Kay, Julene - Spec Ed (2)  
Peterson, Janice - Sup Courses (7)  
Romkema, Joyce - Music (3)  
Saunsoi, Donnelle R - Grades PK-6 (1)  
Severin, Judy - Librarian (10)  
Smith, Dawn - Elem Couns (2)  
Sorenson, Tammy - 1st Grade (6)  
Whipple, Linda - Grades PK-6 (15)  
Zimmerman, Mike - Art (5)

**SARGENT PUBLIC SCHOOLS**

**21-0084**  
**CUSTER COUNTY**  
**400 N 5TH ST, BOX 366, SARGENT 68874**  
**PHONE: (308) 527-4119**  
**FAX: (308) 527-3332**  
Class 3

Brown, Robert W - Supt (9)

**SARGENT HIGH SCHOOL**  
21-0084-001  
400 N 5th St, Box 366, Sargent 68874  
Phone: (308) 527-4119  
FAX: (308) 527-3332

Grint, Cory - Principal (1)  
Brown, Janet - Soc Sci (7)  
Brown, Michael - Business (6)  
Dunbar, Cindy S - F Lang (25)  
Holmes, Cindi - Art (17)  
Kitt, Kory - Math (11)  
Kozeal, Michael - Agri (13)  
Mosier, Mark - Health, PE (19)  
Nitchie, Robert E - Nat Sci (31)  
Osborn, Jan - Business (1)  
Schauda, Lu Ann - Sec Couns (6)  
Simmons, Deborah - Eng Lang (2)  
Slagle, Beth - Librarian (6)  
White, Kayla A - Music (3)  
Woods, Rhoda - Eng Lang (1)

**SARGENT ELEMENTARY SCHOOL**  
21-0084-002  
400 N 5th St, Box 366, Sargent 68874  
Phone: (308) 527-4119  
FAX: (308) 527-3332

Brown, Robert W - Principal (9)  
Beitel, Sonja L - Head Teach (24)  
Bowin, Christine E - 6th Grade (2)  
Fenske, Marilyn - 4th Grade (8)  
Holmes, Cindi - Prekdg (17)  
Jeffres-Brown, Nancy - 5th Grade (25)  
Mosier, Deb - 1st Grade (17)  
Mosier, Mark - Health, PE (19)  
Ottun, Anita - Title 1 (18)  
Schauda, Lu Ann - Elem Couns (6)  
Slagle, Beth - Librarian (6)  
Thamer, Carol - 3rd Grade (33)  
White, Kayla A - Grades PK-6 (3)

**SCHUYLER COMMUNITY SCHOOLS**

**19-0123**  
**COLFAX COUNTY**  
**401 ADAM ST, SCHUYLER 68661-2400**  
**PHONE: (402) 352-3527**  
**FAX: (402) 352-5552**  
Class 3  
Stevens, Robin - Supt (7)  
Hartman, Marlene - Busns Mgr (5)

**SCHUYLER CENTRAL HIGH(NCA)**  
19-0123-001  
401 Adam St, Schuyler 68661-2400  
Phone: (402) 352-3527  
FAX: (402) 352-5552

Baumert, Joyce - Principal (11)  
Peterson, Brenda - Asst Prin (2)  
Egr, Michelle - Adm Super (11)  
Anderson, Paula - Spec Ed (20)  
Beebe, Lyndon - Business (23)  
Behrens, Kevin - Nat Sci (7)  
Bly, Gale - Business (1)  
Bomar, Gail - F Lang (22)  
Brandyberry, Stephanie - Math (3)  
Bywater, Christina - Music (1)  
Carter, Richard - Math (1)  
Conrad, Jean - Sup Courses (8)  
Didier, Mary - Nurse (15)  
Doscher, Fred - Health, PE (10)  
Droge, Jeff - Pgm Super (17)  
Duranski, Jeffrey - Soc Sci (9)  
Fejfar, Edward - Sec Couns (18)  
Gannon, William - Math (1)  
Gibbons, David - F Lang (11)  
Hagewood, Thomas - Nat Sci (29)  
Hlavac, Jayne - Media Spec (5)  
Holmberg, Patricia - Spec Ed (2)  
Johnson, Amy - Nat Sci (22)  
Kasik, James - Ind Tech (18)  
Kluthe, Suzanne - Eng Lang (11)  
Knutson, Jon - Soc Sci (17)  
Kracl, Janice - Grades 9-12 (31)  
Licke, Elizabeth - Eng Lang (2)  
Mc Gowan, Larry - Soc Sci (23)  
Mentzer, Teresa - Eng Lang (25)  
Noonan, Diane - Art (1)  
Phillips, Doug - Music (10)  
Racicky, Mary - Business (9)

Sayer, John - Nat Sci (8)  
Sweeney, Lynn - Spec Ed (13)  
Thumann, Becky - Eng Lang (2)  
Waak, Karen - Math (11)  
Wheeldon, Thomas - Agri (26)  
Whipking, Liana - Eng Lang (4)  
Williams, Steve - Ind Tech (16)  
Winings, Casey - Spec Ed (1)  
Zegers, Tonya - Fam Cn Sci (10)  
Zrust, Bonita - Business (13)

**RICHLAND ELEMENTARY SCHOOL**

19-0123-002  
595 Road 3, Richland 68601-8633  
Phone: (402) 564-6900  
FAX: (402) 564-6900  
Kabourek, Judith M - Principal (1)  
Cuda, Patricia - Kdg (1)  
Mallory, Elizabeth M - Spec Ed (1)  
Misek, Glenetta K - Grades 5-6 (1)  
Shelton, Mandy - Grades 7-8 (1)  
Smith, Susan - Music (1)  
Stevenson, Denise - Grades 1-2 (1)  
Wachter, Cynthia B - Grades 3-4 (1)

**SCHUYLER ELEMENTARY 4R**

19-0123-006  
697 Road 16, Schuyler 68661-9713  
Phone: (402) 352-2755  
FAX: (402) 352-2755  
Pokorny, Deanna J - Principal (1)  
Benck, Kristi M - Grades 6-8 (1)  
Block, Todd A - Grades 3-5 (1)  
Chromy, Teresa A - Grades Pk-2 (1)  
Mallory, Elizabeth M - Spec Ed (1)  
Smith, Susan - Music (1)

**SCHUYLER ELEMENTARY-FISHER'S**

19-0123-005  
1098 Road J, Schuyler 68661-9796  
Phone: (402) 352-3700  
FAX: (402) 352-3414  
Vrba, Darli Jo - Principal (1)  
Hamernik, Jennifer J - Grades 3-5 (1)  
Mueller, Corrine - Grades 6-8 (1)  
Schlautman, Laurie D - Spec Ed (1)  
Smith, Susan - Music (1)  
Stutzman, Jennie - Grades 1-2 (1)  
Vacha, Cindy - Kdg (1)

**SCHUYLER ELEMENTARY-GARFIELD**

19-0123-007  
4411 O Road, Bellwood 68624-9732  
Phone: (402) 539-2195  
FAX: (402) 539-2195  
Pokorny, Deanna J - Principal (1)  
Brooks, Glynna K - Grades 4-8 (1)  
Mallory, Elizabeth M - Spec Ed (1)  
Smith, Susan - Music (1)  
Wortman, Belinda M - Grades Pk-3 (1)

**SCHUYLER NORTH WARD(NCA)**

19-0123-003  
100 E 15th St, Schuyler 68661-1600  
Phone: (402) 352-2628  
FAX: (402) 352-5976  
Vrba, Darli Jo - Principal (1)  
Andel, Kristy - Grades Pk-2 (1)  
Baumert, Linda - 1st Grade (1)  
Black, Becky - 1st Grade (1)  
Glodowski, Melissa - Kdg (1)  
Goos, R Michael - Psych (1)  
Hagewood, Linda - 1st Grade (1)  
Heineman, Donica - Kdg (1)  
Hoppe, Sheila - Kdg (1)  
Hummel, Ballard - 1st Grade (1)  
Klein, Brenda - Spec Ed (1)  
Kronke, Shirley - Media Spec (1)  
Kudera, Barbara - Grades 4-6 (1)  
Massie, Rebecca - Kdg (1)  
Morris, Kerri - ESL (1)  
Mueller, Jill - ESL (1)  
Ramer, Brandi - 1st Grade (1)  
Reinert, Meghan - Kdg (1)  
Ruehling, Roberta - Music (1)  
Sellentin, Rhonda - Kdg (1)

Speer, Lois - Kdg (1)  
Thoms, Raenelle - 1st Grade (1)  
Trofholz, Louise - Health, PE (1)  
Vavricek, Meredith - Nurse (1)  
Zegers, William - Elem Couns (1)

**SCHUYLER WEST WARD ELEM(NCA)**

19-0123-004  
200 W 10th St, Schuyler 68661-2016  
Phone: (402) 352-5514  
FAX: (402) 352-2644

Christ, Amy - Principal (1)  
De Blauw, James L - Principal (1)  
Hull, Paul W - Principal (1)  
Aldrich, Peggy - 3rd Grade (1)  
Barry, Sheryl - 6th Grade (1)  
Benesch, Lori - Spec Ed (1)  
Brabec, Jodi - 2nd Grade (1)  
Bywater, Christina - Music (1)  
Divo, Roxanne - Soc Sci (1)  
Domina, Jill - 5th Grade (1)  
Drupeppel, Sherri A - ESL (1)  
Fejfar, Karen - ESL (1)  
Gaspers, Angela - 3rd Grade (1)  
Gibbons, Doreen - Spec Ed (1)  
Goos, R Michael - Psych (1)  
Hall, Andrew - 6th Grade (1)  
Hall, Shanda - 5th Grade (1)  
Halvorsen, Crystal - 4th Grade (1)  
Halvorsen, Patrick - Health, PE (1)  
Healy, Karrie - 4th Grade (1)  
Johnson, Kay - 6th Grade (1)  
Karnatz, Sandra S - 4th Grade (1)  
Kment, Paula - Spec Ed (1)  
Knutson, Patricia - Spec Ed (1)  
Kobza, Kimberly - 5th Grade (1)  
Kracl, Tracey - Grades 2-4 (1)  
Kroenke, Shirley - Media Spec (1)  
Krumel, Jo Lynne - Soc Sci (1)  
Martin, Randy - Art (1)  
Mc Connell, Molly - Sup Courses (1)  
Mc Gowan, Barbara - 2nd Grade (1)  
Melick, Sheri - 4th Grade (1)  
Moravec, Amy - 5th Grade (1)  
Novacek, Lauri L - Math (1)  
Olmer, Kari - Grades 2-4 (1)  
Papendick, Linda M - 2nd Grade (1)  
Philbrick, Patricia - Sup Courses (1)  
Phillips, Doug - Music (10)  
Policky, William - Soc Sci (1)  
Porath, Kathleen - Nat Sci (1)  
Prescott, Dawn - Computer (1)  
Pribil, Vicki - 3rd Grade (1)  
Ruehling, Dale - Math (1)  
Ruehling, Roberta - Music (1)  
Scheffler, Robert - Eng Lang (1)  
Schueth, Deb - ESL (1)  
Schultz, Heather - 4th Grade (1)  
Schwarten, Michelle - 5th Grade (1)  
Smith, Susan - Music (1)  
Stevens, Lynnette - 6th Grade (1)  
Stutzman, Douglas - Eng Lang (1)  
Svatora, Sarah - 2nd Grade (1)  
Svehla, Kristine - 2nd Grade (1)  
Trofholz, Louise - Health, PE (1)  
Vavricek, Meredith - Nurse (1)  
Wilch, Kristi - ESL (1)  
Zegers, Beverly - 3rd Grade (1)  
Zegers, William - Elem Couns (1)  
Zelenda, Judith - 3rd Grade (1)

**SCOTTSLUFF PUBLIC SCHOOLS**

**79-0032**  
**SCOTTS BLUFF COUNTY**  
**2601 BROADWAY, SCOTTSLUFF**  
**69361-1609**  
**PHONE: (308) 635-6200**  
**FAX: (308) 635-6217**  
Class 3

Reynolds, Gary L - Supt (3)  
Kemling-Horner, Wendy J - Sp Ed Dir (1)  
Porter, Sandra R - Adm Super (2)  
Knapper, William D - Busns Mgr (14)  
Watson, Denise M - Pgm Coord (5)

**SCOTTSLUFF SENIOR HIGH(NCA)**

79-0032-001  
313 E 27th St, Scottsbluff 69361-1609  
Phone: (308) 635-6230  
FAX: (308) 635-6240

**PUBLIC AND STATE-OPERATED SCHOOLS**



**PUBLIC AND STATE-OPERATED SCHOOLS**

**SCOTTSBLUFF PUBLIC SCHOOLS 113**

(Continued from previous page)

**SCOTTSBLUFF SENIOR HIGH(NCA)**  
79-0032-001

313 E 27th St, Scottsbluff 69361-1609  
Phone: (308) 635-6230  
FAX: (308) 635-6240

Nighswonger, Charles Galen - Principal (7)  
Dick, Lee - Asst Prin (8)  
Huck, Matt J - Asst Prin (16)  
Pengelly, Julie - Asst Prin (15)  
Aaberg, Shelby T - Math (1)  
Abts, Denise M - Soc Sci (10)  
Ball, Tanya M - Math (12)  
Bates, Wayne L - Psych (5)  
Benson, Joseph S - Health, PE (18)  
Blanco, Lisa M - Math (6)  
Bogus, James P - Nat Sci (9)  
Boizer, Karen M - Eng Lang (29)  
Cantril, Richard N - Sec Couns (12)  
Deaver, Derek B - Mktg Ed (22)  
Doherty, Helen L - Nat Sci (13)  
Donovan, Jerilyn L - Sec Couns (19)  
Downey, Lisa L - Spch Path (1)  
Foss, Melodie - Nat Sci (3)  
Gipe, Justin R - Health, PE (2)  
Gomez, Peter E - Nat Sci (1)  
Griffiths, Susan K - Music (13)  
Haberman, Heather L - Nat Sci (2)  
Hagerman, Ed W - Ind Tech (25)  
Hansen, Tina - Eng Lang (3)  
Hinze, Angela D - F Lang (15)  
Huelle, Shawn W - F Lang (1)  
Ibero, Francis J - Music (5)  
Johnson, Peter M - Eng Lang (1)  
Keener, Daniel L - F Lang (2)  
Klein, Kimberly K - Business (10)  
Koch, Michael A - Music (9)  
Land, Mark A - Business (8)  
Largo, Gary - Soc Sci (30)  
Law, Kathleen - Soc Sci (1)  
Law, Steven J - Art (6)  
Liebenritt, Joseph - Math (3)  
Martin, Teresa A - Math (16)  
Meininger, Linda K - Health, PE (5)  
Mensing, Sharon - Eng Lang (31)  
Miller, Sidney - Soc Sci (26)  
Moran, Mark E - Soc Sci (17)  
Newman, Julia - Social Wkr (18)  
Nye, Alice L - Spec Ed (28)  
Pedulla, Robert F - Agri (26)  
Peterson, Donna J - Spec Ed (14)  
Peterson, Richard L - Nat Sci (1)  
Pitkin, Terry L - Eng Lang (31)  
Rada, Kara - Drama/theat (5)  
Reimers, Timothy H - Ind Tech (12)  
Rein, Joyce - Spec Ed (6)  
Reisig, Sonia L - Math (2)  
Rock, Nathan L - Soc Sci (1)  
Ronne, Brad S - Music (1)  
Root, Sheryl L - Nurse (14)  
Ruff, Carol S - Eng Lang (7)  
Sakurada, Nancy F - Fam Cn Sci (7)  
Schaer, Jo Ann - Media Spec (16)  
Shaddick, Justin R - Business (1)  
Simmons, Tracy L - Occ Ther (1)  
Skelcher, Betsy E - Spec Ed (1)  
Smith, Brenda K - Eng Lang (12)  
Steele, William C - Math (34)  
Sulu, Patricia A - F Lang (20)  
Sulu, Pedro - F Lang (15)  
Surber, Deborah D - Business (1)  
Talkington, Jeffery S - Agri (18)  
Thruston, Randy H - Spec Ed (30)  
Waldron, Randy A - Business (13)  
Walgren, Jill M - Eng Lang (19)  
Zimmerer, Lorie J - Fam Cn Sci (18)

**BLUFFS MIDDLE SCHOOL(NCA)**

79-0032-002  
23rd & Broadway, Scottsbluff 69361-1609  
Phone: (308) 635-6270  
FAX: (308) 635-6271

Schmucker, James I - Principal (20)  
Dick, Andrew - Asst Prin (3)  
Mason, Michael - Asst Prin (3)  
Aquallo, Angela M - Eng Lang (10)  
Alfaro, Frank M - F Lang (35)  
Barker, James - Soc Sci (26)  
Bates, Wayne L - Psych (5)  
Bentley, Victoria L - Math (23)

Bourlier, Vern - Spec Ed (11)  
Brening, Perry - Music (2)  
Burda, Michael - Health, PE (3)  
Businga, Rodney A - Computer (31)  
Cannon, Gina S - Spec Ed (26)  
Curry, Jill - Spec Ed (18)  
Daniels, Connie - Math (40)  
Downey, Lisa L - Spch Path (1)  
Dunn, Amy R - Spec Ed (9)  
Ehler, Rodney J - Health, PE (36)  
Escamilla, Carolyn - Eng Lang (14)  
Fisher, Michael D - Soc Sci (13)  
Green, Ronetta M - Nat Sci (16)  
Griffiths, Susan K - Music (13)  
Hanson, Glenda I - Elem Couns (17)  
Hartman, Gary L - Health, PE (22)  
Harvey, Sheryl - Eng Lang (23)  
Hayhurst, Michael P - Soc Sci (7)  
Himes, Gary - Soc Sci (25)  
Huntington, Jaclynn A - Computer (16)  
Ibero, Francis J - Music (5)  
Klein, Marilyn M - Nat Sci (17)  
Kniss, Wade S - Grades 6-8 (1)  
Koch, Michael A - Music (9)  
Larson, Chad - Soc Sci (8)  
Menghini, Todd C - Eng Lang (10)  
Mertz-Hand, Jennifer - ESL (3)  
Meyer, Amy - Spec Ed (4)  
Nemnich, Vickie R - Nat Sci (28)  
Nightengale, Sylvia M - Eng Lang (16)  
Osborn, Bryan W - Art (19)  
Osborn, Warren L - Eng Lang (19)  
Ostdiek, Tammie D - Fam Cn Sci (25)  
Quindt, Vicki L - Eng Lang (22)  
Reisig, Lin - Eng Lang (23)  
Russell, Max L - Nat Sci (19)  
Salomon, Marylou A - Math (10)  
Schwartz, Carla - Media Spec (2)  
Seiler, Shawn P - Nat Sci (10)  
Simmons, Tracy L - Occ Ther (1)  
Smith, Marilyn R - Fam Cn Sci (21)  
Snocker, Franklin D - Nat Sci (18)  
Steinbrecher, Gary - Ind Tech (8)  
Streeks, Shana - Math (3)  
Talkington, Brooks - Health, PE (8)  
Thompson, Mary - Eng Lang (33)  
Votruba, Paul E - Grades 6-8 (16)  
Waite, Sue E - Eng Lang (27)  
Wegelin, Ronald G - Elem Couns (29)  
Weyrich, Kraig P - Math (19)  
Wilson, Angela D - Nurse (4)  
Woods, Cindi - Phys Ther (2)  
Wright, Bert T - Math (12)

**LAKE ALICE SCHOOL**

79-0032-009  
50033 County Road 26, Scottsbluff  
69361-7107  
Phone: (308) 632-4295  
FAX: (308) 632-2936

Johnson, Karen - Principal (1)  
Dixon, Calvin C - Title 1 (18)  
Hill, Julie - Grades 3-4 (1)  
Hohnstein, Jeanni - Kdg (1)  
Nielsen, Kim I - Grades 7-8 (1)  
Schlothauer, Loni D - Grades 5-6 (1)  
Schnell, Trudy E - Grades 1-2 (1)

**LAKE MINATARE SCHOOL**

79-0032-008  
280548 County Road K, Minatare 69356-4302  
Phone: (308) 783-1134  
FAX: (308) 783-1574

Johnson, Karen - Principal (1)  
Baker, Juanita - Kdg (1)  
Dixon, Calvin C - Title 1 (18)  
Grapes, Elizabeth J - Grades 1-2 (1)  
Klein, Vicki - Grades Pk-8 (1)  
Louch, Gloria - Grades 3-4 (1)  
Malmborg, Samuel J - Grades 7-8 (1)  
Schubauer, Ruthanne - Grades 5-6 (1)

**LINCOLN HEIGHTS ELEMENTARY SCH**

79-0032-003  
2214 Ave C, Scottsbluff 69361-1609  
Phone: (308) 635-6252  
FAX: (308) 635-6251  
Benson, Jodi L - Principal (16)  
Blehm, Lori - Kdg (21)

Brown, Julie A - Title 1 (2)  
Cacciavallani, Gail S - 4th Grade (4)  
Carrizales, Aaron D - Title 1 (2)  
Craig, Janelle R - 4th Grade (1)  
Griffiths, Susan K - Music (13)  
Harshbarger, Karen M - Media Spec (6)  
Homan, Kerli L - 1st Grade (8)  
Howard, Michele L - 3rd Grade (5)  
Huber, Susan F - Spec Ed (30)  
Ibero, Francis J - Music (5)  
Kelley, Delores F - 3rd Grade (38)  
Keszler, Deanna F - 5th Grade (22)  
Kissler, Nanette L - 3rd Grade (20)  
Koch, Michael A - Music (9)  
Lubsack, Chadwick J - Health, PE (2)  
Lind, Jodi L - 5th Grade (2)  
Lockwood, Taren L - Kdg (1)  
Macquarrie, Kim - Spch Path (1)  
Moran, Gail F - Social Wkr (13)  
Patterson, Merton M - Psych (1)  
Rice, Kelley J - Music (5)  
Root, Sheryl L - Nurse (14)  
Schlothauer, Andrea - 1st Grade (2)  
Simmons, Tracy L - Occ Ther (1)  
Thruston, Linda - 2nd Grade (11)  
Woods, Cindi - Phys Ther (2)

**LONGFELLOW ELEMENTARY SCHOOL**

79-0032-004  
2003 5th Ave, Scottsbluff 69361-1609  
Phone: (308) 635-6262  
FAX: (308) 635-6237

Edwards, Barbara - Principal (6)  
Baker, Ann T - Grades Pk-6 (19)  
Bird, Sharon M - 1st Grade (1)  
Burda, Megan - 3rd Grade (3)  
Cantril, Juanita M - 2nd Grade (5)  
Cauble, Cheryl - Kdg (20)  
Ehler, Pamela - 4th Grade (38)  
Engleman, Marilyn - 2nd Grade (3)  
Eubanks, Stepheni L - Grades 4-5 (1)  
Griffiths, Susan K - Music (13)  
Harshbarger, Karen M - Media Spec (6)  
Hilyard, Jean A - Music (11)  
Howard, Ronald E - Health, PE (22)  
Hoxworth, Robin Y - 1st Grade (14)  
Ibero, Francis J - Music (5)  
Jimenez, Hellen - 1st Grade (2)  
Keigher, Candra B - Spec Ed (19)  
Knight, Kory E - 5th Grade (1)  
Koch, Michael A - Music (9)  
Miller, Elizabeth A - Prekdg (5)  
Parker, Tricia R - 5th Grade (6)  
Patterson, Merton M - Psych (1)  
Sandberg, Crystal K - Kdg (15)  
Schmitt, Victoria L - 3rd Grade (22)  
Selzer, Elizabeth A - 2nd Grade (26)  
Shaddick, Erin K - 3rd Grade (1)  
Simmons, Tracy L - Occ Ther (1)  
Staman, Jenise M - Spec Ed (11)  
Vonburg, Tristica A - Kdg (1)  
Walker, Penny - Spch Path (1)  
Walker, Sharon L - Social Wkr (18)  
Wilson, Angela D - Nurse (4)  
Witzki, Merry - Pgm Coord (3)  
Woods, Cindi - Phys Ther (2)  
Wright, Seanna - 4th Grade (2)

**ROOSEVELT ELEMENTARY SCHOOL**

79-0032-005  
1306 9th Ave, Scottsbluff 69361-1609  
Phone: (308) 635-6259  
FAX: (308) 635-6258

Porupsky, Nora - Principal (8)  
Bates, Wayne L - Psych (5)  
Briggs, Cynthia - Health, PE (8)  
Broderick, Linda L - Social Wkr (19)  
Brufiat, Gail - Music (31)  
Butcher, Dianne - 2nd Grade (6)  
Engstrom, Pamela - Spec Ed (8)  
Griffiths, Susan K - Music (13)  
Hald, Cynthia R - Grades 1-2 (15)  
Harrison, Tammy L - Media Spec (9)  
Hilzer, Penny D - 1st Grade (16)  
Hoxworth, David K - Health, PE (13)  
Ibero, Francis J - Music (5)  
Koch, Michael A - Music (9)  
Landers, Julie D - 5th Grade (11)  
Markheim, Carol F - Kdg (22)  
Pauley, Mari A - Kdg (36)  
Peterson, Lori - 1st Grade (3)

Radford, Anne T - 1st Grade (12)  
Richey, Kari - 2nd Grade (2)  
Romero, Daniel - Sup Courses (6)  
Salinas-Andrew, Sarah - 1st Grade (1)  
Schmidt, Natalie S - 2nd Grade (20)  
Shriver, Teresa - ESL (2)  
Simmons, Marilyn - 3rd Grade (3)  
Simmons, Tracy L - Occ Ther (1)  
Straub, Jean E - 4th Grade (16)  
Walker, Penny - Spch Path (1)  
Weidaman, Lori R - 4th Grade (10)  
Weimer, Russell A - 2nd Grade (19)  
Wilson, Angela D - Nurse (4)  
Woods, Cindi - Phys Ther (2)  
Wright, Brad - 3rd Grade (8)

**WESTMOOR ELEMENTARY SCHOOL**

79-0032-006  
1722 Ave K, Scottsbluff 69361-1609  
Phone: (308) 635-6255  
FAX: (308) 635-6233

Browning, Charlotte A - Principal (31)  
Amundsen, Deirdre - 1st Grade (8)  
Aschenbrenner, Debra L - 4th Grade (28)  
Barrett, Tracie - Health, PE (8)  
Bowker, Cindy L - Kdg (32)  
Dick, Bonnie L - 2nd Grade (37)  
Doll, Patricia M - 5th Grade (20)  
Fertig, Renee R - Kdg (16)  
Gillam, Karrie A - 3rd Grade (19)  
Green, Marsha - Title 1 (11)  
Griffiths, Susan K - Music (13)  
Harrison, Tammy L - Media Spec (9)  
Haugen, Laurie - 2nd Grade (8)  
Hoff, Colleen R - Social Wkr (15)  
Ibero, Francis J - Music (5)  
James, Nancy A - Spec Ed (2)  
Koch, Michael A - Music (9)  
Lease, Yvonne - Title 1 (1)  
Macquarrie, Kim - Spch Path (1)  
McCormick, Tara C - 1st Grade (22)  
Morse, Stephanie K - Music (13)  
Neu, Heather R - Kdg (1)  
Patterson, Merton M - Psych (1)  
Plummer, Amy - Spec Ed (5)  
Plummer, Cindy L - Spec Ed (22)  
Regier, Melissa L - Prekdg (1)  
Rogers-Downey, Cindy A - 1st Grade (27)  
Root, Sheryl L - Nurse (14)  
Schwarzkopf, Stacy - 4th Grade (4)  
Simmons, Tracy L - Occ Ther (1)  
Stott, Linda S - 3rd Grade (22)  
Sweeney, Rojean M - 3rd Grade (20)  
Viessman, Stephan - 2nd Grade (25)  
Viola, Diane C - 5th Grade (11)  
Woods, Cindi - Phys Ther (2)

**SCRIBNER-SNYDER COMM SCHS**

27-0062  
**DODGE COUNTY**  
**400 PEBBLE, BOX L, SCRIBNER 68057-0549**  
**PHONE: (402) 664-2567**  
**FAX: (402) 664-2708**

Class 3  
Alt, Richard A - Supt (7)

**SCRIBNER-SNYDER SECONDARY(NCA)**

27-0062-001  
400 Pebble, Box L, Scribner 68057-0549  
Phone: (402) 664-2567  
FAX: (402) 664-2708

Ivey, Alfred B - Principal (7)  
Alsmeyer, Arlene K - Librarian (19)  
Anderson, Deborah S - Eng Lang (20)  
Cooper, Tracy - Agri (7)  
Dahlquist, Cindy K - Fam Cn Sci (2)  
De Laet, Dwight - Eng Lang (1)  
Dunklau, Patrick - Soc Sci (11)  
Dunning, Georgann - Spch Path (17)  
Elofson, Lynette C - Spec Ed (18)  
Fischer, Leah - Math (15)  
Gahan, Michael - Sec Couns (27)  
Hardesty, Lyle - Eng Lang (20)  
Heyen, Brent - Nat Sci (1)  
Howard, Edward O - Business (4)  
Kellough, Kirk - Health, PE (20)  
Mc Duffee, Justin M - Soc Sci (2)  
Ott, G Ellen - Math (31)  
Silver, Marsha A - Art (6)  
Tvrdy, Kathleen - Music (1)  
Van Dyke, Brian - Spec Ed (2)

(Continued from previous page)

**SCRIBNER-SNYDER SECONDARY(NCA)**

27-0062-001  
400 Pebble, Box L, Scribner 68057-0549  
Phone: (402) 664-2567  
FAX: (402) 664-2708  
Weitzenkamp, Aubrey - Math (1)

**ELEMENTARY SCHOOL AT SCRIBNER**

27-0062-002  
400 Pebble, Box L, Scribner 68057-0549  
Phone: (402) 664-2567  
FAX: (402) 664-2708

Alt, Richard A - Principal (7)  
Alsmeyer, Arlene K - Librarian (19)  
Anderson, Deborah S - Music (20)  
Belshy, Kathy - Title 1 (19)  
Brokaw, Melissa L - Spec Ed (2)  
Dierking, Carolyn M - 6th Grade (22)  
Dostal, Susan J - 1st Grade (20)  
Dunning, Georgann - Spch Path (17)  
Elofson, Lynette C - Spec Ed (18)  
Gahan, Michael - Elem Couns (27)  
Jacobs, Mary B - 5th Grade (20)  
Kellough, Kirk - Health, PE (20)  
O'Neill-Cole, Sally A - Kdg (11)  
Silver, Marsha A - Art (6)  
Tvrdy, Kathleen - Music (1)  
Wuestewald, Julia A - 2nd Grade (17)

**ELEMENTARY SCHOOL AT SNYDER**

27-0062-003  
209 Pine St, Snyder 68664  
Phone: (402) 568-2605  
FAX: (402) 664-2708

Alt, Richard A - Principal (7)  
Alsmeyer, Arlene K - Librarian (19)  
Anderson, Deborah S - Music (20)  
Belshy, Kathy - Computer (19)  
Brokaw, Melissa L - Spec Ed (2)  
Dunning, Georgann - Spch Path (17)  
Gahan, Michael - Elem Couns (27)  
Laird, Doris L - 3rd Grade (33)  
Rangeloff, Stephanie K - 4th Grade (2)  
Silver, Marsha A - Art (6)  
Toman, Carol - Spec Ed (3)

**SE NEBRASKA CONSOLIDATED**

74-0501  
RICHARDSON COUNTY  
71829 642 BLVD, STELLA 68442-0073

PHONE: (402) 883-2600  
FAX: (402) 883-2020  
Class 3  
Montgomery, Michael R - Supt (5)

**SE NEBR CONSOLIDATED HIGH SCH**

74-0501-001  
71829 642 Blvd, Stella 68442-0073  
Phone: (402) 883-2400  
FAX: (402) 883-2020

Montgomery, Michael R - Principal (5)  
Beilke, Vicki - Business (32)  
Bowen, Amanda - Eng Lang (2)  
Eppens, Carmen - Spec Ed (3)  
Estes, Richard P - Sec Couns (4)  
Frenzel, Carlene - Business (2)  
Hall, Kathie - Fam Cn Sci (2)  
Hall, Philip R - Math (22)  
Hanson, James - Ind Tech (1)  
Ingmire, Helena M - Nat Sci (4)  
Krier, Ryan - Music (2)  
Luther, Susan - Media Spec (34)  
Probst, Darren - Soc Sci (2)  
Tobey, Dustin - Health, PE (1)  
Vice, Wendy - Spec Ed (1)  
Williams, Peggy - Soc Sci (20)

**SE NEBR CONSOLIDATED ELEM SCH**

74-0501-002  
71829 642 Blvd, Stella 68442-0073  
Phone: (402) 883-2600  
FAX: (402) 883-2020

Montgomery, Michael R - Principal (5)  
Glaser, Cassandra - Grades Pk-8 (2)  
Joy, Paulette M - Grades 1-2 (24)

Krier, Ryan - Music (2)  
Luther, Susan - Media Spec (34)  
Mc Kibbin, Nancy - Grades 3-4 (29)  
Oliver, Peggy - Kdg (36)  
Reeves, Phyllis - Title 1 (17)  
Tobey, Dustin - Health, PE (1)  
Vice, Wendy - Spec Ed (1)  
Wissmann, Susan - Grades 5-6 (26)  
Zentner, Eileen - Music (8)

**SEWARD PUBLIC SCHOOLS**

80-0009

SEWARD COUNTY

410 SOUTH ST, SEWARD 68434-2541

PHONE: (402) 643-2941

FAX: (402) 643-4986

Class 3

Uhing, Marlene - Supt (4)  
Biaggio, Connie - Sp Ed Dir (24)  
Best, Brad - Staff Dev Dir (2)

**SEWARD HIGH SCHOOL**

80-0009-001

532 Northern Heights, Seward 68434-2541

Phone: (402) 643-2988

FAX: (402) 643-2599

Lamberty, Ronald R - Principal (23)  
Rohren, Rochelle - Asst Prin (11)  
Ackerman, Karista - Spec Ed (3)  
Aschenbrenner, Joeline - Psych Asst (23)  
Banzhaf, Helen L - Math (32)  
Brauer, Patricia - Eng Lang (32)  
Bridgford, Candice - Spch Path (1)  
Broderick, Jack - Agri (30)  
Bruening, Erika - Eng Lang (2)  
Christensen, Andrew - Nat Sci (6)  
Core, Tiffany - Spec Ed (6)  
Davis, Shannon - Eng Lang (2)  
Egeberg, Mitchell - Art (28)  
Franck, Pamela - Math (15)  
Greathouse, David O - Sec Couns (12)  
Hinkel, Kyle - Math (10)  
Holliday, Kurt - Ind Tech (10)  
Jackman, Brent - Soc Sci (28)  
Kolterman, Clark A - Eng Lang (12)  
Kruger, William - Math (2)  
Moody, John - Soc Sci (1)  
Niemann, Jeanette - Spec Ed (22)  
Oerman, Chris - F Lang (16)  
Opfer, Jamie - Health, PE (8)  
Osborn, Justin - Business (1)  
Pallas, Thomas - Eng Lang (6)  
Petersen, Lynette A - Spec Ed (13)  
Pinkall, Steve - Nat Sci (16)  
Piskorski, Patrick - Nat Sci (15)  
Placke, James - Health, PE (16)  
Schwahn, Carla - Sec Couns (29)  
Snyder, Rebecca L - F Lang (12)  
Stratton, Leslie G - Music (12)  
Tvrdy, Tom - Soc Sci (6)  
Welch, Greg C - Soc Sci (13)  
Widler, Thomas - Business (9)  
Wignall, Steve - Nat Sci (22)  
Williams, Craig A - Pgm Coord (20)  
Wissing, Russell B - Math (13)  
Wright, Roy - Ind Tech (1)  
Zimbelmann, Linda - Fam Cn Sci (27)

**SEWARD MIDDLE SCHOOL**

80-0009-002

237 South 3rd, Seward 68434-2541

Phone: (402) 643-2986

FAX: (402) 643-6686

Schrad, Steven P - Principal (3)  
Aschenbrenner, Joeline - Psych Asst (23)  
Bridgford, Candice - Spch Path (1)  
Broadwell, Karen - 5th Grade (16)  
Broderick, Jack - Agri (30)  
Broderick, Lynette - Soc Sci (24)  
Christensen, Julianne - Nat Sci (7)  
Dietsch, Lois Y - Computer (30)  
Dux, Jana - Soc Sci (1)  
Eickmeier, Gerald L - Math (30)  
Elbracht, Nancy - Spec Ed (14)  
Frisbie, Dan - Music (22)  
Haberman, Deena J - 5th Grade (12)  
Hayden, Jamie - 5th Grade (3)  
Hegeholz, Debra K - Grades 5-8 (3)  
Hill, Juanita M - Eng Lang (30)  
Horn, Tyson - Art (3)

Kottich, Jill - Music (1)  
Kourma, Nicole - Spec Ed (2)  
Looky, Michelle - Math (1)  
Matkins, Kendra - Nat Sci (4)  
Miller, Greg - Soc Sci (8)  
Oates, Eileen - Health, PE (27)  
Phelps, Sheila - F Lang (2)  
Prochnow, Cami - Eng Lang (21)  
Sloup, Bill - Health, PE (24)  
Sloup, Deborah - Eng Lang (29)  
Stelling, Kelly - 5th Grade (11)  
Vanis, Jackie - Spec Ed (14)  
Voss, Gregory - Nat Sci (34)  
Weatherholt, Rick - Sec Couns (15)  
Wergin, Richard - Math (29)

**SEWARD ELEMENTARY SCHOOL**

80-0009-003

200 E Pinewood, Seward 68434-2541

Phone: (402) 643-2968

FAX: (402) 643-2969

Daws, Lana - Principal (8)  
Adamek, Jeannette Y - Spec Ed (25)  
Addison, Nicole J - 1st Grade (1)  
Anders, Jessica - 1st Grade (1)  
Aschenbrenner, Joeline - Psych Asst (23)  
Bridgford, Candice - Spch Path (1)  
Eberspacher, Linda - 4th Grade (9)  
Flemings, Jennifer - 3rd Grade (2)  
Frisbie, Mary - 1st Grade (19)  
Heidemann, Teresa - 1st Grade (21)  
Hotovy, Stacy - Kdg (2)  
Hughes, Carolyn - 2nd Grade (22)  
Isaac, Carol - Spec Ed (19)  
Jacobsen, Amanda - 2nd Grade (3)  
Kite, Jessica - Music (2)  
Komenda, Marjorie E - Media Spec (26)  
Menze, Sherry - 3rd Grade (29)  
Nicolaus, Patricia - Title 1 (17)  
Oberhauser, Abbie - 1st Grade (2)  
Piskorski, Stacey - Kdg (9)  
Riley, Heather - 4th Grade (2)  
Schadema, Lindsey J - 2nd Grade (1)  
Schaefer, Dana - 2nd Grade (19)  
Scheiber, Kendra - Title 1 (4)  
Schluckebier, Shelley - 2nd Grade (15)  
Shada, Megan - 3rd Grade (1)  
Snell, Deb - 4th Grade (6)  
Southard, Sondra - Elem Couns (19)  
Svehla, Amanda - Spec Ed (3)  
Thompson, Lila J - Kdg (32)  
Turnwall, Kim - 4th Grade (16)  
Witt, Pamela - 3rd Grade (20)  
Wood, Hillary - Health, PE (2)  
Yates, Marlene - Kdg (24)

**SHELBY PUBLIC SCHOOLS**

72-0032

POLK COUNTY

650 N WALNUT, BOX 218, SHELBY

68662-0218

PHONE: (402) 527-5946

FAX: (402) 527-5133

Class 3

Stick, Larry C - Supt (4)

**SHELBY HIGH SCHOOL**

72-0032-001

650 N Walnut, Box 218, Shelby 68662-0218

Phone: (402) 527-5946

FAX: (402) 527-5133

Curry, William - Principal (1)  
Chadek, Terry L - Soc Sci (21)  
Coleman, Dennis - Music (8)  
Gestring, Rhonda - Business (4)  
Gray, Darrol D - Nat Sci (33)  
Hilderbrand, Nicole - Soc Sci (1)  
Humlicek, Jerald L - Math (15)  
Iseminger, Janelle - Librarian (2)  
Mitchell, Carolyn - Eng Lang (32)  
Rohs, Craig A - Art (12)  
Ruth, Lynne - Nat Sci (7)  
Scheele, Rebecca J - Eng Lang (17)  
Voss, Sandra - Sec Couns (1)  
Weber, Travis - Ind Tech (5)  
Ziamba, Lori - Spec Ed (2)

**SHELBY ELEMENTARY SCHOOL**

72-0032-002

650 N Walnut, Box 218, Shelby 68662-0218

Phone: (402) 527-5946

FAX: (402) 527-5133

Stick, Larry C - Principal (4)  
Coleman, Dennis - Music (8)  
Dey, Joseph A - Grades Pk-6 (16)  
Georges, Sherry L - 1st Grade (10)  
Gillespie, Mary K - 3rd Grade (22)  
Glock, Denise - 2nd Grade (8)  
Hilderbrand, Nicole - Computer (1)  
Hoegerl, Melanie L - Spec Ed (14)  
Iseminger, Janelle - Librarian (2)  
Krumbach, Donna J - 4th Grade (34)  
Ott, Susan J - Kdg (34)  
Rief, Kathryn M - 5th Grade (19)  
Rohs, Craig A - Art (12)  
Swantek, Lori A - Kdg (2)  
Voss, Sandra - Elem Couns (1)  
Willis, Kelly - Title 1 (8)

**SHELTON PUBLIC SCHOOLS**

10-0019

BUFFALO COUNTY

210 9TH ST, BOX 610, SHELTON 68876-0610

PHONE: (308) 647-6742

FAX: (308) 647-5233

Class 3

Steffensen, Kendall L - Supt (1)

**SHELTON HIGH SCHOOL**

10-0019-001

210 9th St, Box 610, Shelton 68876-0610

Phone: (308) 647-5459

FAX: (308) 647-5233

Dunkhas, Gale R - Principal (10)  
Adams, Susan - Spch Path (7)  
Blase, Ronald L - Business (24)  
Boettcher, Amber R - Math (1)  
Brown, Daniel L - Sec Couns (2)  
Brown, Maria N - Eng Lang (1)  
Cornelius, Lori L - Eng Lang (22)  
Headrick, Amy F - Music (1)  
Hellerich, Joshua A - Art (1)  
Jarzynka, Kelley C - Nat Sci (4)  
Kulhanek, Mary A - Spec Ed (31)  
Little, Julie E - Soc Sci (10)  
Pihlal, Kelli M - Ind Tech (1)  
Maline, Dan - Nat Sci (3)  
Mc Mahon, Haley M - Health, PE (2)  
Mollring, Scott A - Soc Sci (4)  
Peterson, Laurie R - Fam Cn Sci (7)  
Pilhal, Kelli M - Nat Sci (11)  
Pope, Jeanne M - Business (7)  
Schultz, Randy L - Soc Sci (1)  
Senff, Faith A - Spec Ed (5)  
Shoemaker, Amanda L - Math (1)  
Somolinos-Perez, Loida - F Lang (2)

**SHELTON ELEMENTARY SCHOOL**

10-0019-002

210 9th St, Box 610, Shelton 68876-0610

Phone: (308) 647-6558

FAX: (308) 647-5233

Little, Tony N - Principal (2)  
Adams, Susan - Spch Path (7)  
Altmair, Amy - 1st Grade (23)  
Bombeck, Shanna - 4th Grade (6)  
Fiala, Tori L - Kdg (19)  
Glenn, Lori L - 1st Grade (13)  
Headrick, Amy F - Music (1)  
Hellerich, Joshua A - Art (1)  
King, Cynthia L - 2nd Grade (20)  
Little, Julie E - Soc Sci (10)  
Maline, Dan - Math (3)  
Markvicka, Marty - Psych (3)  
Mc Connell, Stephanie - 2nd Grade (5)  
Mc Mahon, Haley M - Health, PE (2)  
Meyer, Janelle L - Eng Lang (2)  
Pope, Jeanne M - Media Spec (7)  
Schoone, Nicole L - 3rd Grade (8)  
Senff, Faith A - Spec Ed (5)  
Somolinos-Perez, Loida - ESL (2)  
Talbitzer, Roxanne R - 4th Grade (9)  
Ziems, Debra L - Spec Ed (29)

**SHICKLEY PUBLIC SCHOOLS**

30-0054

**FILLMORE COUNTY**104 E MURRAY, BOX 407, SHICKLEY  
68436-0407

PHONE: (402) 627-3375

FAX: (402) 627-2003

Class 3

Sheffield, Paul D - Supt (9)

**SHICKLEY HIGH SCHOOL**

30-0054-001

104 E Murray, Box 407, Shickley 68436-0407

Phone: (402) 627-3375

FAX: (402) 627-2003

Kort, Randall - Principal (1)  
Boyer, Margaret E - Eng Lang (21)  
Filipi, Gary - Health, PE (31)  
Johnson, Stanley - Music (11)  
McMillen, Richard - Librarian (19)  
Miles, Bette A - Art (22)  
Polk, Paul - Sec Couns (17)  
Rytych, Shirley - F Lang (34)  
Shipley, Scott L - Eng Lang (9)  
Snyder, Sandra S - Math (15)  
Stolzenburg, David - Nat Sci (27)  
Straight, Douglas W - Vsn (27)  
Yantzie, Karma - Business (2)

**SHICKLEY ELEMENTARY SCHOOL**

30-0054-002

104 E Murray, Box 407, Shickley 68436-0407

Phone: (402) 627-3085

FAX: (402) 627-2003

Kort, Randall - Principal (1)  
Bedlan, Karen L - 1st Grade (35)  
Bernadt, Gloria - 2nd Grade (30)  
Cogswell, Lisa - Spec Ed (4)  
Davenport, Elaine - Spch Path (5)  
Filipi, Gary - Health, PE (31)  
Floth, Robert A - 6th Grade (9)  
Johnson, Stanley - Music (11)  
Kobza, Debra A - 3rd Grade (15)  
McMillen, Richard - Librarian (19)  
Miles, Bette A - Art (22)  
Nelson, Candi - Spec Ed (5)  
Newth, Linda A - Kdg (40)  
Rytych, Donald - 5th Grade (47)  
Rytych, Shirley - Music (34)  
Sorge, Dan L - 4th Grade (28)

**SIDNEY PUBLIC SCHOOLS**

17-0001

**CHEYENNE COUNTY**

2103 KING ST, SIDNEY 69162-1948

PHONE: (308) 254-5855

FAX: (308) 254-5756

Class 3

Hakonson, John - Supt (5)

Jacobsen, Anjeanette - Psych (3)

**SIDNEY HIGH SCHOOL(NCA)**

17-0001-001

1122 19th Ave, Sidney 69162-1930

Phone: (308) 254-5893

FAX: (308) 254-5992

Ehler, Jay - Principal (1)  
Brockhaus, Michael - Asst Prin (1)  
Jablonski, Stacy - Sp Ed Dir (5)  
Scott, Richard D - Asst Prin (16)  
Glenn, John - Adm Super (11)  
Bond, Valerie - Spec Ed (3)  
Darling, Ann - Art (24)  
Dorshorst, Danielle - Nat Sci (1)  
Galloway, Roger - Media Spec (15)  
Ganser, John - Health, PE (30)  
Harless, Patricia - Nurse (15)  
Hatcliff, Jeff - Soc Sci (1)  
Holechek, Jane - Eng Lang (28)  
Hurt, Whitney - Spec Ed (2)  
Joyce, Michael - Eng Lang (34)  
Masip, Josef - F Lang (2)  
Mc Gown, James - Sec Couns (2)  
Mead, David - Music (11)  
Miller, Melvin - Spec Ed (6)  
Peters, Renee - Nurse (20)  
Portenier, Jerome - T & I (11)  
Potter, Marty - Eng Lang (5)  
Ramsey, Jennifer - Business (1)

Rexroth, Nancy - Fam Cn Sci (17)  
Rowe, Mark - Business (20)  
Ruiz, Maria - F Lang (2)  
Scheele, Karla - Soc Sci (3)  
Schlessler, Lanny - Math (1)  
Seebohm, Christopher - Math (3)  
Shaw, Tyler - Nat Sci (2)  
Smith, Tim - Soc Sci (15)  
Sweetser, Caleb - Math (1)  
Thorpe, Jack - Spec Ed (13)  
Wecker, Robert - T & I (31)  
Welch, Pat - Nat Sci (9)  
Wilburn, Bill - Eng Lang (37)  
Zigweid, Richard - Music (6)

**SIDNEY MIDDLE SCHOOL(NCA)**

17-0001-002

1122 19th Ave, Sidney 69162-1930

Phone: (308) 254-5853

FAX: (308) 254-5854

Finkey, Jill - Principal (2)  
Jablonski, Stacy - Sp Ed Dir (5)  
Bruns, Shelley - Spec Ed (1)  
Clark, Scott - Math (20)  
Cullinan, Blaine - Eng Lang (3)  
Darling, Ben - Art (7)  
Galloway, Roger - Media Spec (15)  
Glassburn, Trudi - Eng Lang (6)  
Harless, Patricia - Nurse (15)  
Hecktor, Chad - Soc Sci (3)  
Hume, Steve - Soc Sci (8)  
Malzahn, Sarah - Eng Lang (7)  
Mc Carty, Mary - Nat Sci (1)  
Mc Carville, Joydene - Nat Sci (22)  
Mead, David - Music (11)  
Noonan, Brad - Soc Sci (4)  
Peters, Renee - Nurse (20)  
Portenier, Jerome - Ind Tech (11)  
Rexroth, Nancy - Fam Cn Sci (17)  
Ross, Brandon - Sec Couns (6)  
Rowe, Mark - Business (20)  
Ruiz, Maria - F Lang (2)  
Tulich, Susan - Math (2)  
Thorpe, Jack - Spec Ed (13)  
Westman, Merry - Nat Sci (3)  
Zigweid, Richard - Music (6)

**CENTRAL ELEMENTARY SCHOOL**

17-0001-003

1110 16th St, Sidney 69162-1972

Phone: (308) 254-3642

FAX: (308) 254-5856

Ehler, Sheri - Principal (1)  
Castner, Kimberly - Art (7)  
Diemoz, Lindsey - Spec Ed (1)  
Dillehay, Shawn - Health, PE (10)  
Harless, Patricia - Nurse (15)  
Hostert, Anne - Librarian (1)  
Jablonski, Stacy - Psych (5)  
Jackson, Shawnda - 4th Grade (9)  
Jacobsen, Anjeanette - Psych Asst (3)  
Mead, Jennifer - Music (11)  
Nienhueser, Kathleen - 4th Grade (32)  
Radcliffe, Nicole - Spch Path (10)  
Roach, Judi - 4th Grade (5)  
Wellman, Laura - 4th Grade (4)

**LORENZO SCHOOL**

17-0001-007

223 Meyer St, Sidney 69162-4124

Phone: (308) 254-3966

FAX: (308) 254-5756

Jablonski, Stacy - Principal (5)  
Pelster, Henrietta - Head Teach (1)  
Aurich, Deanna - Grades Pk-2 (1)  
Darling, Ben - Art (7)  
Dillehay, Shawn - Health, PE (10)  
Koenen, Missy - Grades 4-6 (6)  
Linden, Jon - Grades Pk-3 (5)  
Mead, Jennifer - Music (11)

**NORTH WARD ELEMENTARY SCHOOL**

17-0001-004

434 16th Ave, Sidney 69162-1200

Phone: (308) 254-2114

FAX: (308) 254-5756

Jeffers, Brent - Principal (16)  
Jablonski, Stacy - Sp Ed Dir (5)

Belieu, Anne - 2nd Grade (25)  
Brauer, Mary Kay - Elem Couns (26)  
Brauer, Vicki - 3rd Grade (16)  
Castner, Kimberly - Art (7)  
Clark, Karan - 3rd Grade (4)  
Haddix, Rebecca - Spec Ed (32)  
Higginson, Barbara - 3rd Grade (32)  
Leininger, Rita - Grades Pk-6 (19)  
Linden, Jon - Health, PE (5)  
Meyer, Erin - 2nd Grade (2)  
Michelman, Misty - Music (5)  
Michie, Diane - 3rd Grade (25)  
Nesbitt, Carrie - 3rd Grade (5)  
Nienhueser, Todd - 2nd Grade (4)  
Ortman, Mary Jo - Nurse (22)  
Plant, Muriel - 3rd Grade (18)  
Radcliffe, Nicole - Spch Path (10)  
Raymond, Steve - Media Spec (8)  
Ryder, Vickie - 2nd Grade (13)  
Veldhuizen, Jennifer L - Grades Pk-3 (1)

**SOUTH WARD ELEMENTARY SCHOOL**

17-0001-005

2000 12th St, Sidney 69162-2382

Phone: (308) 254-3589

FAX: (308) 354-5756

Jeffers, Brent - Principal (16)  
Ball, Patricia - 1st Grade (18)  
Brauer, Mary Kay - Elem Couns (26)  
Castner, Kimberly - Art (7)  
Dillehay, Kelle - 1st Grade (9)  
Hecktor, Danielle - 1st Grade (3)  
Hendricks, Jennifer - Kdg (1)  
Hoekema, Valerie - 1st Grade (23)  
Jablonski, Stacy - Psych (5)  
Leininger, Rita - Grades Pk-6 (19)  
Linden, Jon - Grades Pk-3 (5)  
Masek, Sara - Kdg (1)  
Meier, Mindy - Spec Ed (3)  
Meyer, Richard - Kdg (2)  
Michelman, Misty - Music (5)  
Misegadis, April - Grades Pk-6 (2)  
Neels, Suzanne - Kdg (3)  
Ortman, Mary Jo - Nurse (22)  
Pilger, Carrie - 1st Grade (3)  
Raymond, Steve - Media Spec (8)  
Rowlett, Nancy - Kdg (1)  
Veldhuizen, Jennifer L - Grades Pk-3 (1)  
Volkmer, Janet - Kdg (21)  
Westfall, Belinda - Kdg (2)  
Witte, Jennifer - Spch Path (5)

**WEST ELEMENTARY SCHOOL**

17-0001-006

2350 Osage, Sidney 69162-1875

Phone: (308) 254-0960

FAX: (308) 254-5756

Ehler, Sheri - Principal (1)  
Jablonski, Stacy - Sp Ed Dir (5)  
Brauer, Carla - Elem Couns (24)  
Castner, Kimberly - Art (7)  
Darling, Ben - Art (7)  
Dillehay, Shawn - Health, PE (10)  
Franzen, Dixie - Spec Ed (19)  
Harless, Patricia - Nurse (15)  
Hostert, Anne - Librarian (1)  
King, Joan - 6th Grade (17)  
Kissler, Karen - 6th Grade (18)  
Mead, Jennifer - Music (11)  
Miller, Tammy - 6th Grade (16)  
Neels, Anthony - 5th Grade (3)  
Payne, Cindy - Spec Ed (20)  
Radcliffe, Nicole - Spch Path (10)  
Roelle, Melissa - 6th Grade (1)  
Rolls, Teresa - 5th Grade (5)  
Waite, Catherine - 6th Grade (3)  
Wilson, Sue - 5th Grade (37)  
Zigweid, Richard - Music (6)

**SILVER LAKE PUBLIC SCHOOLS**

01-0123

**ADAMS COUNTY**

9405 S LINCOLN AVE, BOX 8, ROSELAND

68973-0008

PHONE: (402) 756-6611

FAX: (402) 756-6613

Class 3

Mc Donald, Gale L - Supt (5)

**SILVER LAKE HIGH SCHOOL**

01-0123-001

9405 S Lincoln Ave, Box 8, Roseland

68973-0008

Phone: (402) 756-6611

FAX: (402) 756-6613

Mahoney, Kenneth - Principal (1)  
Mc Donald, Gale L - Principal (5)  
Mc Donald, Dixie - Business (8)  
Crowe, Keith - Ind Tech (19)  
Dart, Janice - Music (2)  
Grandstaff, Mardelle B - Media Spec (20)  
Heuertz, Jolene - Math (19)  
Hinrichs, Trish - Art (2)  
Johnson, Pamela - Fam Cn Sci (14)  
Kaufman, Patricia M - Soc Sci (22)  
Lemke, Amanda - Business (3)  
Lemmerman, Richard - Nat Sci (1)  
Lovin, Shannon - Health, PE (2)  
Mahoney, Diane - Nat Sci (29)  
Morris, William G - Soc Sci (2)  
Petsch, Stacie - Math (3)  
Potter, Lois - Spec Ed (9)  
Raun, Jessica - Eng Lang (4)  
Sluka, Christopher J - Sec Couns (13)  
Sovereign, Kenneth C - Eng Lang (27)

**HOLSTEIN SCHOOL**

01-0123-004

9625 S Holstein, Box 98, Holstein 68950-0098

Phone: (402) 756-5151

FAX: (402) 756-5152

Grove, Mark - Principal (2)  
Chapel, Sharon L - Grades 4-6 (1)  
Hussman, June - Spec Ed (11)  
Karr, Susan L - Grades 1-3 (1)

**SILVER LAKE ELEM SCH-BLADEN**

01-0123-002

401 Webster, PO Box 127, Bladen 68928-0127

Phone: (402) 756-1311

FAX: (402) 756-1313

Grove, Mark - Principal (2)  
Bartels, Rebecca - 6th Grade (2)  
Dart, Janice - Music (2)  
Grandstaff, Mardelle B - Media Spec (20)  
Hinrichs, Trish - Art (2)  
Hussman, June - Spec Ed (11)  
Karr, Jennifer - Prekdg (5)  
Kooos, Jolene J - 1st Grade (30)  
Lovin, Shannon - Health, PE (2)  
Mahoney, Diane - Nat Sci (29)  
McPherson, Susan - 2nd Grade (25)  
Rupprecht, Sheila - Kdg (9)  
Sharp, Kari - 4th Grade (6)  
Shaw, Stacy - 5th Grade (4)  
Sluka, Christopher J - Elem Couns (13)  
Ten Benschel, Jennifer - 3rd Grade (4)  
Vance, Shirley - Title 1 (8)

**SIOUX COUNTY PUBLIC SCHOOLS**

83-0500

**SIOUX COUNTY**

435 KATE, BOX 38, HARRISON 69346-0038

PHONE: (308) 668-2415

FAX: (308) 668-2260

Class 3

Porter, William A Jr - Supt (2)

**SIOUX COUNTY HIGH SCHOOL**

83-0500-001

435 Kate, Box 38, Harrison 69346-0038

Phone: (308) 668-2415

FAX: (308) 668-2260

Stetson, Matthew A - Principal (1)  
Edmund, Carrie P - Fam Cn Sci (11)  
Engbretsen, Barbara N - Math (33)  
Hunter, Trisha M - Agri (6)  
Martinson, Sandra E - Sec Couns (22)  
Munson, Mary - Librarian (29)  
Rinehart, Dawn A - Music (1)  
Rohan, Dashiell - Eng Lang (2)  
Shoults, Travis - Nat Sci (2)  
Swisher, Barry - Soc Sci (2)  
Windsor, Paul B - Business (20)

**116 SIOUX COUNTY PUBLIC SCHOOLS**

(Continued from previous page)

**BODARC SCHOOL**

83-0500-003  
511 Hat Creek Rd, Harrison 69346-2115  
Phone: (308) 668-2249  
FAX: (308) 635-2931

- Porter, William A Jr - Principal (2)
- Coffee, Cyd - Grades 4-8 (1)
- Jordan, Crystal - Grades Pk-3 (1)
- Rinehart, Dawn A - Music (1)

**CHALK BUTTE SCHOOL**

83-0500-009  
321 SI Road, Morrill 69358-4034  
Phone: (308) 247-2811  
FAX: (308) 635-2931

- Porter, William A Jr - Principal (2)
- Andersen, Pat - Grades Pk-3 (3)
- Erskine, Gayle - Grades 4-8 (1)

**HARRISON SCHOOL**

83-0500-004  
240 West 3rd St, Box 128, Harrison 69346-0128  
Phone: (308) 668-2336  
FAX: (308) 668-2335

- Porter, William A Jr - Principal (2)
- Ellicott, Marla - Kdg (1)
- Gillett, Phyllis - Grades 1-2 (1)
- Huntrods, Karen - Grades 3-4 (1)
- Lambert, Sharen - Health, PE (1)
- Rinehart, Dawn A - Music (1)
- Skavdahl, Donna - Grades 5-6 (1)
- Staudenmaier, Deona - Spec Ed (1)
- Valenta, Daniel - Grades 7-8 (1)

**PANHANDLE SCHOOL**

83-0500-008  
40 Panhandle Rd, Harrison 69346-2901  
Phone: (308) 668-2391  
FAX: (308) 635-2931

- Porter, William A Jr - Principal (2)
- Kling, Laura - Grades Pk-8 (1)

**PINK SCHOOL**

83-0500-006  
1022 River Rd, Marsland 69354-1421  
Phone: (308) 665-1964  
FAX: (308) 665-1964

- Porter, William A Jr - Principal (2)
- Dunn, Tara - Grades Pk-8 (1)
- Hruby, Stephanie R - Grades Pk-8 (1)
- Rinehart, Dawn A - Music (1)

**SO CENTRAL NE UNIFIED SYSTEM 5**

65-2005  
**NUCKOLLS COUNTY**  
30671 HWY 14, FAIRFIELD 68938-2757

PHONE: (402) 726-2151  
FAX: (402) 726-2208

Class 3  
Miller, Kent R - Supt (16)  
Tipton, Robert W - Asst Supt (19)

**LAWRENCE/NELSON SECONDARY(NCA)**

65-2005-006  
850 S Nevada, PO Box 368, Nelson 68961-0368  
Phone: (402) 225-3371  
FAX: (402) 225-5431

- Waddle, Clayton L - Principal (1)
- Arbogast, Galen D - Music (11)
- Baxter, Linda M - Librarian (9)
- Boyles, Kristene M - Spec Ed (1)
- Christensen, Teresa R - Music (27)
- Deboer, Gary R - Health, PE (38)
- Deboer, Kathy K - Business (36)
- Epley, Jeanne R - Fam Cn Sci (21)
- Graesser, Lue - Ind Tech (4)
- Laughlin, Timothy W - Agri (21)
- Porter, Maria C - Sec Couns (22)
- Schleufer, Murlene M - Nurse (9)
- Spirk, James - Eng Lang (34)
- Spirk, Jaynie S - Math (34)

- Stewart, Robert P - Soc Sci (4)
- Thompson, Jessica H - Math (16)
- Wassom, Don W - Art (26)
- Yost, Jonathan L - Nat Sci (1)

**SANDY CREEK JR/SR HIGH(NCA)**

65-2005-001  
30671 Hwy 14, Fairfield 68938-2757  
Phone: (402) 726-2151  
FAX: (402) 726-2208

- Searle, Jason - Principal (5)
- Bargen, Jennifer L - Math (3)
- Baxter, Linda M - Librarian (9)
- Bertrand, Matt E - Music (11)
- Bohlike, Stacey L - Spch Path (11)
- Borer, Jeremy L - Soc Sci (4)
- Brennfoerder, Kathleen K - Spec Ed (9)
- Coon, Nicole J - Spec Ed (3)
- Graesser, Lue - Ind Tech (4)
- Grams, Bonnie - Math (34)
- Grueber, Brian E - Music (3)
- Janda, Michelle - Eng Lang (3)
- Laughlin, Timothy W - Agri (21)
- Lpovsky, Kalee R - F Lang (4)
- Moorhead, Alana - Eng Lang (4)
- Mueller, Michelle - Eng Lang (5)
- Ninemire, Russell L - Health, PE (30)
- Pernicek, Darrell - Nat Sci (24)
- Porter, Maria C - Sec Couns (22)
- Schliep, Raelene K - Art (12)
- Schmidt, Janet - Fam Cn Sci (27)
- Searle, Brenda - Nurse (5)
- Siemsen, Robert L - Math (6)
- Swartzendruber, Matt - Soc Sci (5)
- Taylor, Michael - Nat Sci (37)
- Valentine, Vicki - Business (26)

**SUPERIOR SECONDARY SCHOOL(NCA)**

65-2005-003  
601 W 8th, Box 288, Superior 68978-0288  
Phone: (402) 879-3257  
FAX: (402) 879-3022

- Cook, Robert D - Principal (6)
- Bargen, Colin M - Math (3)
- Barnard, David L - Agri (29)
- Bedford, Susan J - Spec Ed (3)
- Blackburn, Tom M - Ind Tech (18)
- Christensen, Teresa R - Music (27)
- Corman, Laura E - Eng Lang (27)
- Epley, Jeanne R - Fam Cn Sci (21)
- Fuerhoff, Judy A - Spec Ed (10)
- Fuerhoff, Randy - Sec Couns (13)
- Hershberger, Ron J - Nat Sci (20)
- Koenig, Ryan - Business (5)
- Meyers, Fred C - Nat Sci (33)
- Miller, Dayna M - Math (20)
- Miller, Elaine B - Librarian (20)
- Miller, Kevin B - Nat Sci (2)
- Mumm, Kelly - Eng Lang (13)
- Myers, Rhonda - Health, PE (28)
- Rempe, Melody A - Art (22)
- Schleufer, Murlene M - Nurse (9)
- Schuster, Melissa R - Eng Lang (10)
- Simonsen, Linda D - Soc Sci (24)
- Zaton, Aintzane - F Lang (1)
- Zuelow, Terry E - Music (6)

**LAWRENCE/NELSON ELEMENTARY SCH**

65-2005-007  
411 E Second, PO Box 128, Lawrence 68957-0128  
Phone: (402) 756-7013  
FAX: (402) 756-7120

- Waddle, Clayton L - Principal (1)
- Arbogast, Galen D - Music (11)
- Baxter, Linda M - Librarian (9)
- Biltoft, Cathy R - Health, PE (9)
- Boyles, Kristene M - Spec Ed (1)
- Herz, Glenda S - Grades 2-3 (21)
- Himmelberg, Cassandra R - Occ Ther (2)
- Mc Cartney, Sheila M - Grades 5-6 (12)
- Rose, Sue E - Grades 3-4 (2)
- Sandahl, Alisa K - Elem Couns (16)
- Schleufer, Murlene M - Nurse (9)
- Shaw, Avis C - 1st Grade (18)
- Stewart, Dee Anne - Kdg (4)
- Watts, Ann M - 3rd Grade (12)

**SANDY CREEK ELEMENTARY(NCA)**

65-2005-002  
30671 Hwy 14, Fairfield 68938-2757  
Phone: (402) 726-2412  
FAX: (402) 726-2208

- Moorhead, Glen W - Principal (2)
- Alber, Tamara - 2nd Grade (13)
- Baxter, Linda M - Librarian (9)
- Bertrand, Matt E - Music (11)
- Bohlike, Stacey L - Spch Path (11)
- Carriker, Mary B - Kdg (16)
- Coon, Marilyn K - 4th Grade (33)
- Dickson, Jodi L - 6th Grade (9)
- Grueber, Brian E - Music (3)
- Himmelberg, Cassandra R - Occ Ther (2)
- Hoffman, Patrice A - Spec Ed (11)
- Jagels, Suzanne K - Spec Ed (3)
- Janda, Susan J - 3rd Grade (24)
- Kenton, Jeffrey T - 5th Grade (6)
- Kluber, Suzanne F - 6th Grade (34)
- Koehler, Deborah L - Health, PE (23)
- Nienkamp, Sandra L - Kdg (37)
- Price, Victoria L - 3rd Grade (8)
- Reiter Clark, Mandi - 5th Grade (8)
- Sandahl, Alisa K - Elem Couns (16)
- Searle, Brenda - Nurse (5)
- Shaw, Jeanette A - 3rd Grade (34)
- Spurling, Melodie A - 4th Grade (12)
- Tolle, Margaret L - Title 1 (35)
- Tucker, Megan M - 2nd Grade (1)
- Van Patten, David L - Spec Ed (11)
- Ware, Ginny L - 1st Grade (33)

**SUPERIOR NORTHWARD ELEM(NCA)**

65-2005-004  
1005 Idaho St, Box 288, Superior 68978-0288  
Phone: (402) 879-3025  
FAX: (402) 879-4054

- Hoins, Douglas L - Principal (11)
- Beavers, Beverly A - Soc Sci (10)
- Christensen, Teresa R - Music (27)
- Herrick, Kelly Rene - Eng Lang (4)
- Himmelberg, Cassandra R - Occ Ther (2)
- Hollingshead, Pamela S - Title 1 (22)
- Meyers, Nancy K - 4th Grade (29)
- Miller, Elaine B - Librarian (20)
- Priefert, Terry S - Health, PE (32)
- Rempe, Jennifer D - Nat Sci (3)
- Sandahl, Alisa K - Elem Couns (16)
- Schleufer, Murlene M - Nurse (9)
- Schultz, Marcia I - 3rd Grade (22)
- Swanson, Diana K - 3rd Grade (6)
- Sweet, Vicki L - Spec Ed (11)
- Wameking, Carol A - 4th Grade (31)
- Young, Martha M - Math (32)
- Zuelow, Terry E - Music (6)

**SUPERIOR SOUTHWARD(NCA)**

65-2005-005  
230 N Dakota, Box 288, Superior 68978-0288  
Phone: (402) 879-4531  
FAX: (402) 879-3022

- Hoins, Douglas L - Principal (11)
- Aldrup, Peggy L - 1st Grade (30)
- Blackstone, Heather M - Spec Ed (3)
- Christensen, Teresa R - Music (27)
- Giger, Anne Marie - 2nd Grade (20)
- Harms, Pauline A - Kdg (28)
- Himmelberg, Cassandra R - Occ Ther (2)
- Hollingshead, Pamela S - Title 1 (22)
- Kile, Diane M - 2nd Grade (12)
- Mellott, Carol A - Kdg (20)
- Miller, Elaine B - Librarian (20)
- Paxton, Patricia A - 1st Grade (21)
- Priefert, Terry S - Health, PE (32)
- Sandahl, Alisa K - Elem Couns (16)
- Schleufer, Murlene M - Nurse (9)

**SO SIOUX CITY COMMUNITY SCHS**

22-0011  
**DAKOTA COUNTY**  
820 EAST 29TH ST, BOX 158, SO SIOUX CITY 68776-0158

PHONE: (402) 494-2425  
FAX: (402) 494-3916

Class 3  
Rector, Steve - Supt (22)  
Hawkins, Dave - Asst Supt (23)

- Warder, Rozanne - Sp Ed Dir (11)
- Dandurand, Laura - Adm Super (10)
- Malcom, Cheryl - Adm Super (15)
- Olson, Allyson - Adm Super (1)
- Sylvester, Tangela - Adm Super (9)
- Feauto Jr, Richard J - Busns Mgr (20)
- Gonshorowski, Stephen - Adm Coord (30)
- Bappe, Kari - Psych (8)
- Heilman, Traci - Psych (8)
- Keiser, Laura - ESL (5)
- Major, Jessica - Curr Spec (6)
- Winquist, Carla - Pgm Super (3)

**SOUTH SIOUX SENIOR HIGH SCHOOL**

22-0011-001  
3301 G St, So Sioux City 68776-3467  
Phone: (402) 494-2433  
FAX: (402) 494-2464

- Nauroth, Patrick - Principal (19)
- Akins, J Ed - Asst Prin (10)
- Platt, Kelly - Asst Prin (27)
- Wagner, Justin - Asst Prin (10)
- Anderson, Danelle - Eng Lang (6)
- Andrews, Rosemary - Spec Ed (14)
- Ard, Malina - F Lang (6)
- Bancke, Rich - Math (5)
- Banks, Jules - Music (18)
- Bartels, Joan - Spec Ed (12)
- Benson, Justin - Grades 9-12 (5)
- Bobier, Scott - Math (3)
- Bower, Larry - Nat Sci (14)
- Brobst, Pat - Soc Sci (2)
- Brown, Clint - Health, PE (5)
- Broyhill, Jean - Business (12)
- Caldwell, Michael - Nat Sci (3)
- Carothers, Alan - Sec Couns (9)
- Carothers, Christina - Business (9)
- Casey, Mark - Soc Sci (8)
- Comeau, Luke - Spec Ed (1)
- Craig, Jason - F Lang (4)
- Crowe, Lora - Health, PE (6)
- Derby, Barbara - Fam Cn Sci (32)
- Echtenkamp, Patti - Eng Lang (2)
- Fanning, Suzette - Nat Sci (1)
- Foxhoven, Ronald - Soc Sci (21)
- Freiberg, Dwight - Soc Sci (15)
- Frisch, Diane - Social Wkr (6)
- Gann, Linda - Eng Lang (30)
- German, Amy - Sign Lang Interp (8)
- Goedken, Keith - Eng Lang (14)
- Gray, Harry - Art (27)
- Hames, Roger - Math (15)
- Hames, Stephanie - Sec Couns (18)
- Harder, Tim - Art (3)
- Hasenbank, Jo A - Spec Ed (20)
- Heacock, Suzanne - Math (14)
- Heerde, Jill - Spec Ed (2)
- Hogan, Keith - Spec Ed (2)
- Horton, Theresa - Nat Sci (7)
- Johnson, Tammy - Eng Lang (4)
- Johnson, Vicki - Business (21)
- Johnson, Vince - Spec Ed (5)
- Kempter, Pamela - Spec Ed (29)
- Kennedy, Shannon - Spec Ed (2)
- Krajcek, Joe - Ind Tech (5)
- Krueger, Wayne A - Ind Tech (28)
- La Fleur, Matt - Nat Sci (2)
- Lantz, Kathy - ESL (7)
- Larson, Constance - Social Wkr (1)
- Loock, Angela - Fam Cn Sci (5)
- Mc Inerney, Renae - Spch Path (1)
- Meier, Rory - Spec Ed (14)
- Meiske, David - Nat Sci (6)
- Moody, Larry - Librarian (10)
- Muller, Deanne - Soc Sci (4)
- Ostermeyer, Johnnie - Math (3)
- Panowicz, Danielle - Eng Lang (6)
- Patterson, Daniel A - ESL (13)
- Persinger, Mary E - Sec Couns (14)
- Peterson, Roger - Ind Tech (30)
- Pope, Constance - Eng Lang (34)
- Przymus, Steve - ESL (2)
- Rippke, Carolyn K - Eng Lang (31)
- Rohde, Beth - Nat Sci (17)
- Sell, Jack - Soc Sci (23)
- Sharpe, Tina - Spec Ed (3)
- Sierk, Susan - Spec Ed (3)
- Simon, Larry - Soc Sci (1)
- Slaughter, Amy - Art (7)
- Slaughter, Marty - Ind Tech (7)
- Snakenberg, David - Music (30)
- Stark, Carmen - F Lang (14)
- Sterr, Denise - Sign Lang Interp (6)

**PUBLIC AND STATE-OPERATED SCHOOLS**

**PUBLIC AND STATE-OPERATED SCHOOLS**

**SO SIOUX CITY COMMUNITY SCHS 117**

(Continued from previous page)

**SOUTH SIOUX SENIOR HIGH SCHOOL**  
22-0011-001

3301 G St, So Sioux City 68776-3467  
Phone: (402) 494-2433  
FAX: (402) 494-2464

Taylor, Christine - Eng Lang (29)  
Wagner, Russell Gene - Music (10)  
Wells, Melinda - Pgm Coord (9)  
Wesemann, Brent - Soc Sci (14)  
Wiltgen, Edward - Health, PE (30)  
Wiltgen, Mary - Soc Sci (27)  
Wineiland, Janet - Math (21)

**SOUTH SIOUX CITY MIDDLE SCHOOL**  
22-0011-003

3625 G Street, So Sioux City 68776-3466  
Phone: (402) 494-3061  
FAX: (402) 494-8427

Laughnunn, John - Principal (15)  
Chamberlain, Marilyn - Asst Prin (29)  
Adams, Marsha - Math (22)  
Banks, Jules - Music (18)  
Beckius, Chad - Nat Sci (4)  
Beckius, Lisa - Math (1)  
Blom, Tracia - Art (17)  
Bradshaw, Barbara - Spec Ed (8)  
Brand, Michelle - Grades 6-8 (2)  
Brown, Marilyn - Nat Sci (31)  
Cahill-Lane, Tammy - Health, PE (11)  
Carlson, Dan - Math (8)  
Carlson, Shawn - Eng Lang (8)  
Clausen, David - Spec Ed (5)  
Comer, Jennifer - Spec Ed (8)  
Dailey, Suzanne - Music (7)  
D'Auguste, Jim - Spec Ed (2)  
Eastlick, Jill - Nat Sci (11)  
Ernst, Josh - High Ability Ed (5)  
Ferrie, Aaron - Eng Lang (2)  
Fuchser, Russell - Health, PE (15)  
Gesche, Gregg - Ind Tech (35)  
Gogel, Brianna - Spec Ed (5)  
Grier, Marla - Spch Path (19)  
Groetken, Shelly - Sign Lang Interp (2)  
Hansen, Janice - 7th Grade (8)  
Hantla, Carol - ESL (3)  
Hattig, Barbara - Spec Ed (13)  
Hegge, Suzanne - Eng Lang (9)  
Heineman, Joel - Nat Sci (7)  
Hughes-Walz, Lisa - ESL (7)  
Hupke, Dewey - Math (7)  
Joseph, Cassandra - High Ability Ed (7)  
Kavanaugh, Pat - Spec Ed (6)  
Laughnunn, Jill - Nat Sci (15)  
Leigh, Jenny - Sign Lang Interp (2)  
Maise, Lisa - 6th Grade (12)  
Mason, Suzanne - Grades 7-8 (8)  
Meehan, Mary - Eng Lang (3)  
Oneill, Ann - Soc Sci (26)  
Oswald, Lana - Nat Sci (10)  
Patrick, Penny - Sec Couns (15)  
Person, Terry - Soc Sci (31)  
Plathe, Jerry - Music (1)  
Pottorff, Pam - 8th Grade (7)  
Rager, Virginia S - Soc Sci (16)  
Rohde, Sherry L - Fam Cn Sci (18)  
Schmidt, John L - Math (26)  
Schmidt, Paulette - 8th Grade (8)  
Schmith, Joseph - 7th Grade (4)  
Shadle, Steven - Sec Couns (30)  
Singer, John - Math (4)  
Singer, Lori - Eng Lang (8)  
Snakenberg, David - Music (30)  
Squier-Bertrand, Angela - Spec Ed (4)  
Starzl, Sharon - Soc Sci (20)  
Tastad, Julie - Eng Lang (8)  
Taylor, Allison - Soc Sci (12)  
Tramontina, Peggy - 6th Grade (23)  
Von Hage, Angela - Librarian (5)  
Walling, Mary - Health, PE (31)  
Warren, Albert - Business (3)  
Way, Susan - Spec Ed (8)  
Whitesell, Rick - Grades 6-8 (2)  
Yeska, Robert - Grades 6-8 (18)  
Zeller, Diane - ESL (8)

**CARDINAL ELEMENTARY SCHOOL**

22-0011-008  
820 E 29th Street, So Sioux City 68776-3345

Phone: (402) 494-1662  
FAX: (402) 494-1968

Agrimson, Al - Principal (27)  
Albers, Chasity - Prekdg (2)  
Berrie, Toni - Librarian (6)  
Bogue, Brinne - Kdg (3)  
Bosley, Jodi - 5th Grade (12)  
Cole, Amy - Art (2)  
Comeau, Machel - Spec Ed (6)  
Dailey, Michael - Music (14)  
Ernst, Josh - High Ability Ed (5)  
Frazier, Jami - Grades 3-5 (15)  
Gamble, Christy - Grades PK-2 (4)  
Gerkin, Andrea - 5th Grade (7)  
Graves-Larson, Shelly - Grades PK-3 (2)  
Hanson, Deb - ESL (9)  
Heaton, Sadie - 5th Grade (1)  
Helt, Michelle - 3rd Grade (5)  
Horkey, Marsha - 1st Grade (8)  
Jarosz, Suzanne - 3rd Grade (6)  
Jefferis, Sandra - 4th Grade (31)  
Johnson, Emily - Spch Path (2)  
Johnson, Jennifer - Spec Ed (4)  
Lahrs, Courtney - Spec Ed (3)  
Manley, Joan - Kdg (17)  
Martens, Codi - ESL (1)  
Martin, Kathleen - 3rd Grade (17)  
Merchant, Celeste - 4th Grade (24)  
Myers, Roger - ESL (8)  
Nauroth, Kathy - Kdg (5)  
Oswald, Dawn - 2nd Grade (6)  
Pehrson, Judy - Grades PK-2 (6)  
Ray-Christensen, Toni - Pgm Super (18)  
Rieken, Rebecca - High Ability Ed (5)  
Robertson, Judi - 1st Grade (6)  
Sanders, Sharon - Health, PE (38)  
Sedivy, Nancy - 2nd Grade (24)  
Smith, Amie - Prekdg (3)  
Swanson, Linda - Elem Couns (7)  
Wiese, Kelly - 1st Grade (9)

**COVINGTON ELEMENTARY SCHOOL**

22-0011-011  
2116 A Street, So Sioux City 68776-3028  
Phone: (402) 494-4238  
FAX: (402) 494-6300

Galvin, Susan - Principal (6)  
Austin, Bobbi - Elem Couns (23)  
Bentson, Laurie - 3rd Grade (9)  
Bernard, Lisa - Spch Path (1)  
Cole, Amy - Art (2)  
Connealy, Kate - ESL (1)  
Debaere-Schmitz, Linda - Kdg (28)  
Delperdang, Michelle - 1st Grade (8)  
Ernst, Josh - High Ability Ed (5)  
Fitzpatrick, Patricia - 2nd Grade (5)  
Foxhoven, Peggy - Librarian (21)  
Gaalswyk, Sherry - Spec Ed (1)  
Gonshorowski, Stephen - Computer (30)  
Hansen, Rebecca A - 4th Grade (5)  
Hasselquist, Lori - 4th Grade (1)  
Herrity, Julie - Kdg (3)  
Hubbard, James - 3rd Grade (19)  
Jensen, Ruth - Sup Courses (21)  
Mansfield, Jenny - Sup Courses (4)  
Martineck, Heather - Spec Ed (5)  
Meehan, Joanna - 1st Grade (3)  
Mogensen, Carey - 2nd Grade (7)  
Morgan, Deborah - Music (31)  
Netley, Beverly - ESL (10)  
Oliva, Paige - Health, PE (9)  
Pattee, Jennifer - 1st Grade (7)  
Pint, Brian - Grades 1-2 (16)  
Plugger, Melissa - 2nd Grade (1)  
Pratt, Bev - Grades PK-2 (2)  
Ray-Christensen, Toni - Pgm Super (18)  
Rieken, Rebecca - High Ability Ed (5)  
Schultz, Amy - Kdg (13)  
Steffen, Susan - Elem Couns (18)  
Vondrak, Kristine - 5th Grade (1)  
Wilshire, Kristi - 3rd Grade (7)  
Witten, Janna - Sup Courses (4)  
Woodford, Diane - 5th Grade (31)  
Zediker, Heather M - 4th Grade (5)  
Zimmerman, Melissa - Grades 1-2 (12)

**DAKOTA CITY ELEMENTARY SCHOOL**

22-0011-007  
1801 Locust St, Box 455, Dakota City  
68731-0455  
Phone: (402) 987-3363

FAX: (402) 987-3363

Nugent, Joellen - Principal (4)  
Agrimson, Susan - Grades PK-2 (19)  
Anderson, Judith M - 3rd Grade (37)  
Austin, Bobbi - Elem Couns (23)  
Beekman, Betty - 5th Grade (1)  
Brown, Melissa - Sign Lang Interp (2)  
Butler, Heather - Spec Ed (2)  
Cole, Amy - Art (2)  
Comstock, Terry - Health, PE (2)  
Ernst, Josh - High Ability Ed (5)  
Gierman, Jacquelyn - ESL (19)  
Houchins, Pamela - 4th Grade (28)  
Iverson, Angela - Music (3)  
Jacobs, Lori - Spch Path (4)  
Kavanaugh, Lynn - 2nd Grade (8)  
Knowles, Tara - Spec Ed (10)  
Le Fleur, Jennifer - 1st Grade (4)  
Luhr, Tami - 1st Grade (6)  
Miller, Gayle - 5th Grade (12)  
Muirhead, Brandi - 4th Grade (5)  
Myers, Roger - ESL (8)  
Niewohner, Pat - 2nd Grade (7)  
Ray-Christensen, Toni - Pgm Super (18)  
Rieken, Rebecca - High Ability Ed (5)  
Riley, Beth - Kdg (6)  
Scott, Katie - Sign Lang Interp (2)  
Sernett-Shadle, Colleen - Grades PK-2 (28)  
Sorensen, Dianne - 3rd Grade (29)  
Von Minden, Patricia - Librarian (9)  
Wasmund, Marcia - Sup Courses (12)

**E N SWETT ELEMENTARY SCHOOL**

22-0011-004  
2300 C St, So Sioux City 68776-3057  
Phone: (402) 494-3501  
FAX: (402) 494-6302

Dandurand, Laura - Principal (10)  
Abbe, Marcia - Grades PK-6 (10)  
Bass, Kelli J - Grades PK-6 (8)  
Bernard, Lisa - Spch Path (1)  
Comstock, Terry - Health, PE (2)  
Coyle, Kelly - Grades PK-6 (8)  
Ernst, Josh - High Ability Ed (5)  
Foxhoven, Peggy - Librarian (21)  
Gonshorowski, Stephen - Computer (30)  
Graves-Larson, Shelly - Kdg (2)  
Harral, Sharon - Grades PK-6 (10)  
Hecht, Nancy - Sup Courses (8)  
Iverson, Angela - Music (3)  
Jorgensen, Christine - Spec Ed (14)  
Kleve, Nicholas - Grades PK-6 (4)  
Macomber, Mary J - Art (23)  
Mansfield, Jenny - Grades PK-6 (4)  
Mueller, Kris - Elem Couns (10)  
Ray-Christensen, Toni - Pgm Super (18)  
Rector, Jay Ann - ESL (22)  
Reiss, Evelyn - Spch Path (6)  
Rieken, Rebecca - High Ability Ed (5)  
Sharpe, Tina - Spec Ed (3)  
Small, Nancy - Grades PK-6 (8)

**HARNEY ELEMENTARY SCHOOL**

22-0011-005  
1001 Arbor Drive, So Sioux City 68776-2472  
Phone: (402) 494-1446  
FAX: (402) 494-6303

Eckhardt, Rebecca - Principal (6)  
Antonopoulos, Shanda - 2nd Grade (1)  
Banks, Sheryl L - Kdg (32)  
Beekman, Susan - Sup Courses (19)  
Bormann, Lynne - Health, PE (12)  
Carson, Tammy - 5th Grade (5)  
Comstock, Penny - ESL (4)  
Crowl, Krista - 5th Grade (4)  
Deurloo, Lindsey - 2nd Grade (6)  
Ernst, Josh - High Ability Ed (5)  
Fischer, Brenda - 1st Grade (6)  
Fuchser, Beth - Sup Courses (15)  
George, Rebecca - 2nd Grade (8)  
Gilligan, Sandra - Sup Courses (35)  
Griebel, Denise - 4th Grade (8)  
Hanna, Jen - Art (2)  
Heaton, Brett - 5th Grade (3)  
Kelly, Marilyn - ESL (10)  
Kenny, Debra - Kdg (9)  
Koch, Cindi - Spec Ed (3)  
Maczewski, Kim - 1st Grade (14)  
Mc Innis, Christine - Music (10)  
Millage, Sadie - Spec Ed (4)

Mueller, Kris - Elem Couns (10)  
Navrkal, Kathy - Spec Ed (4)  
Ohm, Brenda - 2nd Grade (19)  
Perez, Kelli - Kdg (10)  
Person, Kathryn - ESL (14)  
Pick, Amanda - 1st Grade (3)  
Rahn, Kelli - 3rd Grade (13)  
Ray-Christensen, Toni - Pgm Super (18)  
Richtermeier, Reann - Sup Courses (1)  
Rieken, Rebecca - High Ability Ed (5)  
Roberts, Kristin - Sup Courses (5)  
Samson, Wanda - 3rd Grade (38)  
Scheuermann, Karen - 4th Grade (6)  
Sokolowski, Molly - Spch Path (9)  
Stewart, Polly - Librarian (2)  
Stusse, Marni - 3rd Grade (7)  
Vondrak, Ryan - 4th Grade (1)  
Warrad, Amy - Sign Lang Interp (2)  
Wulf, Jerad - Spec Ed (5)

**LEWIS & CLARK ELEMENTARY SCH**

22-0011-006  
801 2nd Ave, So Sioux City 68776-1933  
Phone: (402) 494-1917  
FAX: (402) 494-6301

Fillipi, Sheri - Principal (12)  
Bellows, Misty - 5th Grade (7)  
Bowman, Erica - 5th Grade (7)  
Bricker, Amber - 2nd Grade (8)  
Dailey, Michael - Music (14)  
Ellison, Glee - Kdg (9)  
Ernst, Josh - High Ability Ed (5)  
Freiberg, Sara - ESL (8)  
Gadbury, Andrea - Sup Courses (1)  
Gengler, Stephanie - 2nd Grade (3)  
Herbold, Suzanne - Music (1)  
Hodgins, Heidi - 4th Grade (8)  
Jenkins, Kristin - Librarian (2)  
Keiser, Laura - ESL (5)  
Livermore, Stephanie - Spec Ed (3)  
Macomber, Mary J - Art (23)  
Mohnson, Tammy - Kdg (3)  
Nelson, Linda - 1st Grade (26)  
Ratkiewicz, Claudia - Sup Courses (37)  
Ray-Christensen, Toni - Pgm Super (18)  
Richtermeier, Reann - Sup Courses (1)  
Rieken, Rebecca - High Ability Ed (5)  
Sattsgiver, Theresa A - 3rd Grade (31)  
Sanders, Sharon - Health, PE (38)  
Sokolowski, Molly - Spch Path (9)  
Sorensen, Helen - Sup Courses (11)  
Steffen, Susan - Elem Couns (18)  
Sudtelgte, Kathleen - 3rd Grade (17)  
Turner, Angela J - 1st Grade (4)

**BRYAN SCHOOL**

22-0011-009  
3201 Dakota Ave, So Sioux City 68776-3635  
Phone: (402) 494-5727  
Bernard, Lisa - Spch Path (1)  
Mark, Janie - Spec Ed (10)

**SIOUX LAND FAMILY CENTER**

22-0011-010  
1410 Pine, PO Box 484, Dakota City  
68731-0484  
Phone: (402) 494-1727  
FAX: (402) 494-8754

Crawford, Trisha - Prekdg (1)  
Dawdy, Renee - Sign Lang Interp (3)  
Hamm, Linda - Spec Ed (15)  
Jager, Robin - Prekdg (3)  
Jensen, Ruth - Prekdg (7)  
Przymus, Laura - Spch Path (2)

**SOUTH PLATTE PUBLIC SCHOOLS**

25-0095  
**DEUEL COUNTY**  
**PO BOX 457, BIG SPRINGS 69122-0457**  
**PHONE: (308) 889-3622**  
**FAX: (308) 889-3523**  
Class 3  
Spencer, David J - Supt (3)

**SOUTH PLATTE HIGH SCHOOL(NCA)**

25-0095-001  
610 Plum St, PO Box 457, Big Springs  
69122-0457

**118 SOUTH PLATTE PUBLIC SCHOOLS**

(Continued from previous page)

**SOUTH PLATTE HIGH SCHOOL(NCA)**

25-0095-001  
610 Plum St, PO Box 457, Big Springs  
69122-0457  
Phone: (308) 889-3622  
FAX: (308) 889-3523

Brown, Jane - Principal (4)  
Bartels, Ken - Business (9)  
Cheleen, Andie - Spec Ed (5)  
Cooper, Timothy - Nat Sci (32)  
Hollmann, Nancy - Math (7)  
Johnson, Robert - Ind Tech (15)  
Jorgenson, Rebecca - Art (1)  
Kotschwar, Bryan - Health, PE (20)  
Kyrklund, Herman - Math (34)  
Lansman, Ben - Soc Sci (3)  
Lawlor, Steven - Music (4)  
Miller, Cameron - Agri (1)  
Morris, Linda - Sec Couns (1)  
Olson, Valarie - Eng Lang (17)  
Rochlitz, Nancy - Librarian (7)  
Slaughter, Roberta - F Lang (4)

**SO PLATTE ELEM AT BIG SPRINGS(NCA)**

25-0095-002  
610 Plum St, PO Box 457, Big Springs  
69122-0457  
Phone: (308) 889-3674  
FAX: (308) 889-3674

Spencer, David J - Principal (3)  
Bartels, Ken - Business (9)  
Burklund, Diana - Kdg (24)  
Cheleen, Andie - Spec Ed (5)  
Jeffres, Barbara - Grades Pk-6 (16)  
Jorgenson, Rebecca - Art (1)  
Kotschwar, Bryan - Health, PE (20)  
Kyrklund, Bev - Grades Pk-6 (18)  
Lawlor, Steven - Music (4)  
Morris, Linda - Elem Couns (1)  
Richards, Shane - Grades Pk-6 (13)  
Rochlitz, Nancy - Librarian (7)  
Schneider, Darci D - Grades Pk-6 (4)  
Slaughter, Roberta - F Lang (4)  
Vlasin, Patricia - Grades Pk-6 (13)

**SOUTH SARPY DIST 46**

**77-0046**  
**SARPY COUNTY**  
**14801 S 108TH ST, SPRINGFIELD**  
**68059-4925**

**PHONE: (402) 592-1300**  
**FAX: (402) 597-8551**  
Class 3

Chevalier, Charles F - Supt (1)  
Belsky, Anita - Sp Ed Dir (14)  
Riley, Mikaela C - Spec Ed (2)

**PLATTEVIEW SENIOR HIGH(NCA)**

77-0046-001  
14801 S 108th St, Springfield 68059-4925  
Phone: (402) 339-3606  
FAX: (402) 339-3751

Shepard, Scott H - Principal (5)  
Mc Namara, Timothy J - Asst Prin (12)  
Anderson, Meghan A - Eng Lang (5)  
Arch, Richard D - Math (6)  
Bishop, Victoria G - Sec Couns (30)  
Boe, Gary - Math (36)  
Boran, Everett K - Div Occ (11)  
Bruce, Paula - F Lang (21)  
Comine, Jon - Soc Sci (9)  
Craney, Daniel R - Ind Tech (9)  
Damme, Melissa M - Spch Path (14)  
Diekmann, Nancy C - Eng Lang (20)  
Ferguson, Nicholas - Spec Ed (2)  
Gurchin, Kelley J - Spec Ed (5)  
Icenogle, Robert - Computer (37)  
Janak, Marla J - Music (8)  
Janda, Michelle M - Eng Lang (7)  
Jennings, James P - Business (7)  
Jenson, Scott J - Eng Lang (10)  
Johnson, Darin L - Soc Sci (11)  
Jones, Gladys M - Media Spec (6)  
King, Matthew T - Music (8)  
Kuhl, Adam R - Soc Sci (2)  
Layher, Gerald D - Music (8)  
Layher, Patricia A - Business (1)  
Lundeen, Steven C - Soc Sci (9)

Mahoney, Jeremy R - Nat Sci (12)  
Meyer, Larry - Math (24)  
Miller, Mary K - Math (1)  
Morgenson, Jodie L - Eng Lang (3)  
Owens, Jason M - Soc Sci (9)  
Powell, Elijah L - F Lang (7)  
Rieschick, Lois - Art (37)  
Rodenbough, Jay K - Health, PE (15)  
Shada, James M - Soc Sci (2)  
Shanahan, Beth Y - F Lang (1)  
Starks, Teresa M - Business (9)  
Stickney, Deanna K - Nat Sci (2)  
Thomas, Tina M - Nat Sci (1)  
Todd, Larry M - Ind Tech (19)

**PLATTEVIEW CENTRAL JR HS(NCA)**

77-0046-005  
14801 S 108th St, Springfield 68059-0365  
Phone: (402) 339-5052  
FAX: (402) 339-3166

Glock, Ralph C - Principal (18)  
Boran, Everett K - Div Occ (11)  
Bridger, Heather - Eng Lang (1)  
Edwards, Elizabeth A - Spch Path (3)  
Goodrich, Mary A - Eng Lang (13)  
Janak, Marla J - Music (8)  
Jennings, James P - Business (7)  
Johnson, Darin L - Soc Sci (11)  
Jones, Gladys M - Media Spec (6)  
Karasek, James F - Math (11)  
King, Matthew T - Music (8)  
Kreifels, Kathy J - Nat Sci (29)  
Kuhl, Adam R - Health, PE (2)  
Layher, Gerald D - Music (8)  
Layher, Patricia A - Business (1)  
Miller, Mary K - Math (1)  
Owens, Jason M - Soc Sci (9)  
Powell, Elijah L - F Lang (7)  
Rieschick, Lois - Art (37)  
Rodenbough, Jay K - Health, PE (15)  
Sangsom, Jan D - Sec Couns (2)  
Shanahan, Beth Y - F Lang (1)  
Thomas, Tina M - Nat Sci (1)  
Tiller, Michele M - Eng Lang (7)  
Todd, Larry M - Ind Tech (19)  
Woodward, Martha J - Spec Ed (8)

**SPRINGFIELD ELEMENTARY(NCA)**

77-0046-002  
765 Main St, Springfield 68059-5700  
Phone: (402) 253-2245  
FAX: (402) 253-2003

Reed, Wesley S - Principal (16)  
Arnauskas, Kathy M - Elem Couns (28)  
Beatty, Susan K - 2nd Grade (21)  
Beles, Jennifer L - 1st Grade (11)  
Connery, Candace B - 4th Grade (23)  
Dickson, Stacey L - Kdg (13)  
Dill, Carol A - 2nd Grade (29)  
Dolezal, Susan - Spec Ed (2)  
Edwards, Elizabeth A - Spch Path (3)  
Glock, Vickie E - Music (18)  
Heese, Va Reane C - 5th Grade (27)  
Henninger, Jan S - 5th Grade (26)  
Janak, Marla J - Music (8)  
Jensen, Diana L - Art (3)  
Koehlmoos, Cynthia - 6th Grade (36)  
Lusero, Patricia A - Grades PK-6 (26)  
Mc Arthur, Renee - Media Spec (13)  
McIllice, Mary - 3rd Grade (30)  
Naslund, Chris - Health, PE (30)  
Parr, Michelle M - Kdg (5)  
Riley, Mikaela C - Spec Ed (2)  
Scanlan, Arlis - 6th Grade (1)  
Schliefert, Linne R - 3rd Grade (22)  
Smith, Sharon K - Spch Path (2)  
Startzer, Susan - 6th Grade (32)  
Steyskal, Mary K - Nurse (20)  
Stoddard, Christine - 4th Grade (30)  
Vesely, Lori - 1st Grade (2)  
Vossler, Jessica - Title 1 (2)

**WESTMONT ELEMENTARY SCHOOL(NCA)**

77-0046-004  
13210 Glenn St, Omaha 68138-4366  
Phone: (402) 895-9602  
FAX: (402) 894-4876  
Ferguson, Brian S - Principal (8)  
Arnauskas, Kathy M - Elem Couns (28)

Baca, Lani N - 5th Grade (2)  
Blum, Glenda L - 4th Grade (26)  
Bluml, Jennifer L - 3rd Grade (19)  
Christensen, Pat - 6th Grade (20)  
Coleman, Joellen - Sup Courses (20)  
Couch, Tammy L - 4th Grade (2)  
Damme, Melissa M - Spch Path (14)  
Dobbs, Judy - 5th Grade (14)  
Fowler, Mindi J - Spec Ed (5)  
Janak, Marla J - Music (8)  
Jensen, Diana L - Art (3)  
Kildow, Marla - Kdg (31)  
Kruger, Kamilla K - 2nd Grade (17)  
Lee, Sandra - Kdg (27)  
Liebentritt, Karen E - 3rd Grade (19)  
Lusero, Patricia A - Grades PK-6 (26)  
Mc Arthur, Renee - Media Spec (13)  
Renner, Glen - Health, PE (28)  
Schlange, Kerri L - 2nd Grade (18)  
Simonsen, Shanna A - Music (6)  
Smith, Barbara S - 1st Grade (5)  
Smith, Sharon K - Spch Path (2)  
Steyskal, Mary K - Nurse (20)  
Van Waart, Jessica L - 1st Grade (5)  
Williamson, Megan L - Spec Ed (5)

**SOUTHERN SCHOOL DIST 1**

**34-0001**  
**GAGE COUNTY**  
**115 S 11TH ST, PO BOX 237, WYMORE**  
**68466-0237**

**PHONE: (402) 645-3326**  
**FAX: (402) 645-8049**  
Class 3  
Shimeall, William M - Supt (6)

**SOUTHERN HIGH SCHOOL(NCA)**

34-0001-001  
115 S 11th St, PO Box 237, Wymore  
68466-0237  
Phone: (402) 645-3326  
FAX: (402) 645-8049

Whitwer, Steven W - Principal (23)  
Rempe, Gerald J - Asst Prin (23)  
Anderson, Larry D - Nat Sci (40)  
Anderson, Shirley L - Nat Sci (29)  
Blanco, Rita R - F Lang (5)  
Cordry, Sheila M - Eng Lang (1)  
Edwards, Linda D - Eng Lang (18)  
Emerson, Zack T - Health, PE (1)  
Gerdes, Michele L - Music (21)  
Goes, Patricia K - Sec Couns (24)  
Grabowski, Mary L - Math (23)  
Hayden, Cathy M - Eng Lang (8)  
Ideus, Elroy M - Nat Sci (39)  
Jensen, Larry D - Math (2)  
Mendyk, Stephanie K - Music (16)  
Moss, Marcia K - Media Spec (33)  
O'Brien, Daniel C - Spec Ed (9)  
Pahl, Denise L - Spec Ed (8)  
Pralle, Carol L - Art (23)  
Ringen, Michael W - Soc Sci (3)  
Sapp, James L - T & I (17)  
Schiebur, Jeff W - Math (19)  
Stamm, Carol A - Spec Ed (2)  
Wiedner, Sheri L - Fam Cn Sci (21)  
Willet, Beth A - Health, PE (27)  
Winter, Janie C - Soc Sci (6)  
Zimmerman, Karen S - Business (32)

**SOUTHERN ELEMENTARY SCHOOL**

34-0001-002  
315 W 2nd St, PO Box 158, Blue Springs  
68318-0158  
Phone: (402) 645-3359  
FAX: (402) 645-3740

Damman, Troy K - Principal (2)  
Adams, Jona L - 2nd Grade (6)  
Bartels, Jolene R - 6th Grade (14)  
Breunsbach, Kalyne E - 5th Grade (25)  
Cole, Randolph E - 5th Grade (12)  
Denner, John M - 2nd Grade (7)  
Epp, Rhonda S - 4th Grade (8)  
Gerdes, Michele L - Music (21)  
Goes, Patricia K - Elem Couns (24)  
Hart, Gwendolyn A - Kdg (1)  
Hookstra, Kane P - 4th Grade (11)  
Hunter, Allison E - Spec Ed (2)  
Lisec, Toni R - Kdg (2)  
Mendyk, Stephanie K - Music (16)

**PUBLIC AND STATE-OPERATED SCHOOLS**

Moss, Marcia K - Media Spec (33)  
Murphy, Jeffrey D - 6th Grade (6)  
Schlake, Sara L - Spch Path (31)  
Spence, Mary J - 3rd Grade (6)  
Swanson, Helen M - 1st Grade (1)  
Ten Kley, Christy J - Spec Ed (5)  
Trauernicht, Denielle E - Grades Pk-3 (7)  
Van Horn, Janahn S - Sup Courses (37)  
Wach, Melissa Y - Spec Ed (5)  
Ware, Stephanie J - 1st Grade (7)  
Willet, Beth A - Health, PE (27)  
Yockel, Sheri K - 3rd Grade (19)  
Zeller, Heidi L - Spec Ed (2)

**SOUTHERN VALLEY SCHOOLS**

**33-0540**  
**FURNAS COUNTY**  
**43739 HWY 89, OXFORD 68967**

**PHONE: (308) 868-2222**  
**FAX: (308) 868-2223**  
Class 3

Lambert, Charles - Supt (2)

**SOUTHERN VALLEY JR/SR HIGH**

33-0540-001  
43739 Hwy 89, Oxford 68967  
Phone: (308) 868-2222  
FAX: (308) 868-2223

Hollinger, Brent L - Principal (5)  
Becker, Joanna - Spec Ed (3)  
Blickenstaff, Gaynelle - Music (3)  
Bose, Kristi - Eng Lang (4)  
Brown, Nancy - Fam Cn Sci (26)  
Brown, Tina - Spec Ed (11)  
Epp, Jeremy - Soc Sci (4)  
Glur, Rudy - Health, PE (18)  
Henry, Leanna - Spch Path (32)  
Hinkle, Alice L - Eng Lang (26)  
Hinkle, Leo - Nat Sci (27)  
Hollinger, Shelly M - Math (5)  
Holste, Stephanie - Spec Ed (2)  
Hunt, Melinda - Sec Couns (1)  
Jerez, Cristina - F Lang (4)  
Kuhl, Ellen L - Art (16)  
Lanham, Michael - Math (32)  
Leininger, Thomas - Nat Sci (15)  
Lewis, Taffy - Computer (9)  
May, Shirley - Sec Couns (10)  
Mc Quay, Meredith - Eng Lang (3)  
Mowry, Joan - Math (5)  
Reed, James - Soc Sci (7)  
Schoenfelder, Thomas - Media Spec (2)  
Scholz, Sara - Agri (1)  
Spaulding, Jeff - Ind Tech (1)  
Vahle, Sherida - Math (31)  
Winscot, Stephen - Ind Tech (10)

**SO VALLEY ELEM AT BEAVER CITY**

33-0540-004  
1000 T St, Box 130, Beaver City 68926-0130  
Phone: (308) 268-4085  
FAX: (308) 268-2255

Billeter, Stephen M - Principal (30)  
Abbott, Lonnie - Health, PE (10)  
Blickenstaff, Gaynelle - Music (3)  
Brown, Mary A - Kdg (28)  
Culver, Angie - Grades 3-4 (8)  
Ellis, Gina - 5th Grade (17)  
Hansen, Patricia L - Art (21)  
McClelland, Nancy A - 6th Grade (34)  
Schultz, Marjean - Music (6)  
Shafer, Kay - Title 1 (28)  
Stanton, Suzanne - Spec Ed (2)  
Weatherwax, Patricia - Elem Couns (9)  
Williamson, Carmen - Grades Pk-6 (3)

**SO VALLEY ELEM AT ORLEANS**

33-0540-006  
Box 477, Orleans 68966-0477  
Phone: (308) 473-3185  
FAX: (308) 473-3402

Lambert, Charles - Principal (2)  
Abbott, Lonnie - Health, PE (10)  
Blickenstaff, Gaynelle - Music (3)  
Bose, Carol - Grades 3-4 (18)  
Bose, Joey - Spec Ed (10)  
Dorn, Joan - Grades 1-2 (33)  
Hansen, Patricia L - Art (21)  
Henry, Leanna - Spch Path (32)

**PUBLIC AND STATE-OPERATED SCHOOLS**

(Continued from previous page)

**SO VALLEY ELEM AT ORLEANS**

33-0540-006  
 Box 477, Orleans 68966-0477  
 Phone: (308) 473-3185  
 FAX: (308) 473-3402  
 Hoxmeier, Elizabeth A - Kdg (20)  
 Schoneberg, Dmaris - Grades 5-6 (23)  
 Schultz, Marjean - Music (6)  
 Weatherwax, Patricia - Elem Couns (9)

**SO VALLEY ELEM AT OXFORD**

33-0540-002  
 609 Ogden, Box 7, Oxford 68967-0007  
 Phone: (308) 824-3251  
 FAX: (308) 824-3252  
 Billeter, Stephen M - Principal (30)  
 Abbott, Lonnie - Health, PE (10)  
 Blickenstaff, Gaynelle - Music (3)  
 Bohl, Rose - Spec Ed (3)  
 Bose, Joey - Spec Ed (10)  
 Brooks, Renae - 4th Grade (15)  
 Bruntz, Judy - 2nd Grade (37)  
 Callahan, Karen - 6th Grade (10)  
 Guy, Larry - 1st Grade (15)  
 Hansen, Patricia L - Art (21)  
 Luke, Barbara S - 3rd Grade (19)  
 McQuiston, Katherine - Title 1 (27)  
 Schoen, Karen - Kdg (26)  
 Schultz, Marjean - Music (6)  
 Upson, Judy A - 5th Grade (24)  
 Weatherwax, Patricia - Elem Couns (9)

**SOUTHWEST PUBLIC SCHOOLS**

73-0179  
**RED WILLOW COUNTY**  
**103 W NEBRASKA, PO BOX 187, BARTLEY**  
**69020-0187**  
**PHONE: (308) 692-3223**  
**FAX: (308) 692-3221**  
 Class 3  
 Hendricks, David P - Supt (2)

**SOUTHWEST HIGH SCH-INDIANOLA**

73-0179-007  
 R R 1, Box 80 A, Indianola 69034-9727  
 Phone: (308) 364-2202  
 FAX: (308) 364-2508  
 Springer, Matt - Principal (1)  
 Barger, Connie - Business (6)  
 Barnett, Kim - Health, PE (6)  
 Burton, Cindy - Art (10)  
 Casper, Ron - Soc Sci (32)  
 Clark, Linda - Eng Lang (33)  
 Cole, Deborah - F Lang (4)  
 Coolidge, Don - Ind Tech (13)  
 Eisenmenger, Mary - Nurse (15)  
 Ellicott, Don - Math (23)  
 Fisher, Patsy - Eng Lang (22)  
 Foster, Mary - Fam Cn Sci (28)  
 Gapp, Tiffany R - Music (2)  
 Hamilton, Jeremy - Health, PE (2)  
 Harris, Lynn - Eng Lang (36)  
 Helberg, Jay - Nat Sci (15)  
 Kent, Jody - Media Spec (7)  
 Lashley, Emily - Math (1)  
 Mitchem, Patricia - Spec Ed (12)  
 Roggenkamp, Les - T & I (15)  
 Troester, Dennis - Grades 9-12 (36)  
 Witte, Susan - Sec Couns (21)

**SOUTHWEST MIDDLE SCH-BARTLEY**

73-0179-006  
 103 W Nebraska, Bartley 69020-0187  
 Phone: (308) 692-3223  
 FAX: (308) 692-3221  
 Hosick, Don E - Principal (8)  
 Burton, Cindy - Art (10)  
 Cole, Deborah - F Lang (4)  
 Deterding, Reba - Eng Lang (5)  
 Eisenmenger, Mary - Nurse (15)  
 Fisher, Patsy - Eng Lang (22)  
 Foster, Mary - Fam Cn Sci (28)  
 Frecks, Pam - Math (10)  
 Gapp, Tiffany R - Music (2)  
 Kent, Jody - Sup Courses (7)  
 Kent, Margo - Librarian (13)  
 Lashley, Emily - Math (1)

Loshbaugh, Robert - Eng Lang (16)  
 Manker, Jim - T & I (6)  
 Parry, Jean - High Ability Ed (14)  
 Probasco, Gayla - Nat Sci (6)  
 Probasco, George - Nat Sci (6)  
 Rice, Peggy - Soc Sci (14)  
 Snyder, Stacy - Soc Sci (7)  
 Witte, Susan - Sec Couns (21)  
 Wyatt, Susan - Spec Ed (24)  
 Young, Denise - Spec Ed (21)

**SOUTHWEST ELEMENTARY-INDIANOLA**

73-0179-005  
 R R 1, Box 80 A, Indianola 69034-9727  
 Phone: (308) 364-2613  
 FAX: (308) 364-2613  
 Rasmussen, Carrie - Principal (1)  
 Brashears, Kathy - Spec Ed (18)  
 Brown, Karen M - 1st Grade (16)  
 Cole, Deborah - Elem Couns (4)  
 Eisenmenger, Mary - Nurse (15)  
 Hanson, Mary Lou - 5th Grade (18)  
 Holmes, Jane L - 3rd Grade (26)  
 Keenportz, Rebecca - Kdg (7)  
 Kelley, Carol - Art (6)  
 Kennedy, Rudy - 2nd Grade (4)  
 Kent, Jody - Media Spec (7)  
 May, Kimmie - PreKdg (1)  
 Overton, Mary - 1st Grade (6)  
 Parry, Jean - High Ability Ed (14)  
 Ramsay, Colleen - 5th Grade (5)  
 Roggenkamp, Donna - Music (6)  
 Ruggles, Deanne - 3rd Grade (7)  
 Tomlin, Staci - 4th Grade (10)  
 Troester, Dennis - Health, PE (36)

**SPALDING PUBLIC SCHOOLS**

39-0055  
**GREELEY COUNTY**  
**124 S ASH, PO BOX 220, SPALDING**  
**68665-0220**  
**PHONE: (308) 497-2431**  
**FAX: (308) 497-2141**  
 Class 3  
 Carraher, Joan - Supt (12)

**SPALDING SECONDARY SCHOOL**

39-0055-001  
 124 S Ash, PO Box 220, Spalding 68665-0220  
 Phone: (308) 497-2431  
 FAX: (308) 497-2141  
 Carraher, Joan - Principal (12)  
 Cockerill, Therese A - Art (22)  
 Erickson, Dawn - Eng Lang (2)  
 Erickson, Roxi - Nat Sci (1)  
 Erickson, Thomas - Soc Sci (6)  
 Scarborough, Kimberly - Fam Cn Sci (13)  
 Schenck, Steven - Health, PE (1)  
 Schmidt, Lyn - Sec Couns (29)  
 Smith, Robert - Agri (1)  
 Sullivan, Thomas - Math (1)  
 Thome, Maureen - Music (8)  
 Waddle, Georgia - Librarian (5)

**SPALDING ELEMENTARY SCHOOL**

39-0055-002  
 124 S Ash, PO Box 220, Spalding 68665-0220  
 Phone: (308) 497-2431  
 FAX: (308) 497-2141  
 Carraher, Joan - Principal (12)  
 Wlaschin, Stephanie - Principal (2)  
 Mueller, Cynthia - Grades Pk-6 (17)  
 Ray, Margaret - Kdg (5)  
 Schenck, Steven - Health, PE (1)  
 Seaman, Mary Jo - Title 1 (29)  
 Sorell, Sandra - Spec Ed (3)  
 Thome, Maureen - Music (8)  
 Waddle, Georgia - Librarian (5)  
 Wood, Mary - Grades Pk-6 (1)

**ST EDWARD PUBLIC SCHOOLS**

06-0017  
**BOONE COUNTY**  
**601 CLARK ST, BOX C, ST EDWARD**  
**68660-0138**  
**PHONE: (402) 678-2282**  
**FAX: (402) 678-2284**  
 Class 3

Lyons, Kevin D - Supt (6)

**ST EDWARD HIGH SCHOOL**

06-0017-001  
 601 Clark St, Box C, St Edward 68660-0138  
 Phone: (402) 678-2282  
 FAX: (402) 678-2284  
 Lyons, Kevin D - Principal (6)  
 Andreasen, Carmen M - Spec Ed (22)  
 Bentley, Mavis J - Eng Lang (15)  
 Bonge, Wendell L - Art (23)  
 Cruise, Kathy M - Sec Couns (16)  
 Farrar, Bill D - Nat Sci (2)  
 French, Julia R - Agri (2)  
 Kreikemeier, Julie C - Math (1)  
 Long, Mary Anne - Computer (38)  
 Mac Donald, Staci A - Eng Lang (8)  
 Martin, Aaron M - Soc Sci (2)  
 Meier, Crystal M - Health, PE (2)  
 Rose, Allison E - Math (8)  
 Thompson, Judy K - Librarian (31)  
 Whidden, Virginia A - Fam Cn Sci (22)  
 Zentner, Julie A - Music (2)

**ST EDWARD ELEMENTARY SCHOOL**

06-0017-002  
 601 Clark St, Box C, St Edward 68660-0138  
 Phone: (402) 678-2282  
 FAX: (402) 678-2284  
 Lyons, Kevin D - Principal (6)  
 Becker, Jeanne L - Kdg (22)  
 Bilstein, Renee L - Spec Ed (7)  
 Bonge, Wendell L - Art (23)  
 Cruise, Kathy M - Elem Couns (16)  
 Griffith, Michelle R - 3rd Grade (1)  
 Haas, Yvonne A - 5th Grade (27)  
 Hamling, Jule K - 1st Grade (16)  
 Herman, Brian A - 6th Grade (3)  
 Meier, Crystal M - Health, PE (2)  
 Rasmussen, Jennifer M - 4th Grade (2)  
 Roberts, Mary L - 2nd Grade (19)  
 Thompson, Judy K - Librarian (31)  
 Thompson, Rae Ann - Sup Courses (11)  
 Zentner, Julie A - Music (2)

**ST PAUL PUBLIC SCHOOLS**

47-0001  
**HOWARD COUNTY**  
**1305 HOWARD AVE, PO BOX 325, ST PAUL**  
**68873-0325**  
**PHONE: (308) 754-4433**  
**FAX: (308) 754-5374**  
 Class 3  
 Ackles, Douglas - Supt (20)  
 Lewandowski, Joleen - Busns Mgr (8)

**ST PAUL HIGH SCHOOL(NCA)**

47-0001-001  
 1305 Howard Ave, PO Box 325, St Paul  
 68873-0325  
 Phone: (308) 754-4433  
 FAX: (308) 754-5374  
 Weitzel, John A - Principal (17)  
 Alberts, Todd - Nat Sci (5)  
 Anderson, Tracy - Eng Lang (5)  
 Aspen, Joyce - Spec Ed (20)  
 Beck, Elizabeth - Eng Lang (7)  
 Brouillette, Angela K - Spec Ed (5)  
 Brouillette, Monte E - Sec Couns (40)  
 Brouillette, Travis - Soc Sci (5)  
 Buchanan, Jeffrey A - Nat Sci (22)  
 Buchanan, Patricia - Math (2)  
 Crouch, Robert - Soc Sci (29)  
 Evans, Jim - Ind Tech (35)  
 Goldfish, Gary - Business (10)  
 Jordan, Kelley - Music (5)  
 Kleinsasser, Donald A - Health, PE (4)  
 Knox, Rebecca - Spec Ed (8)  
 Latta, Janet - Eng Lang (5)  
 Lemmerman, Catherine - Art (5)  
 Lukasiewicz, Jami - Spch Path (9)  
 Martinsen, Laura J - Librarian (27)  
 Nilson, Dustin M - Nat Sci (4)  
 Ningen, Patrick D - Math (4)  
 Noel, Carol A - F Lang (25)  
 Peters, Rick L - Health, PE (19)  
 Rother, Jess D - Math (6)  
 Sack-Hedrick, Mary M - Psych (28)  
 Schroder, Lana L - Business (27)  
 Schulte, Kimberly - Spec Ed (16)

**SOUTHERN VALLEY SCHOOLS 119**

Tibbetts, Patricia - Fam Cn Sci (1)  
 Van Pelt, Mark - Soc Sci (2)  
 Voigt, Douglas E - Agri (19)  
 Wells, Debra - Eng Lang (24)

**ST PAUL ELEMENTARY SCHOOL**

47-0001-002  
 1305 Howard Ave, PO Box 325, St Paul  
 68873-0325  
 Phone: (308) 754-4433  
 FAX: (308) 754-5374  
 Uhrmacher, Kristen R - Principal (2)  
 Christensen, Jennifer - 6th Grade (29)  
 Dubbs, Chasity - 2nd Grade (7)  
 Emary, Linda - Nurse (11)  
 Gebhardt, Rhonda - 2nd Grade (6)  
 Goldfish, Shelly - 1st Grade (11)  
 Harrington, Nancy - 5th Grade (13)  
 Johnson, Kori - Kdg (8)  
 Jordan, Kelley - Music (5)  
 Kauk, Marcia - Kdg (24)  
 Keller, Stacey - 3rd Grade (19)  
 Kezeor, Linda - 3rd Grade (13)  
 Lemmerman, Catherine - Art (5)  
 Lukasiewicz, Deette - 5th Grade (1)  
 Lukasiewicz, Jami - Spch Path (9)  
 Martinsen, Laura J - Librarian (27)  
 Maus, Jennifer - Spec Ed (8)  
 Nelson, Linda - 3rd Grade (1)  
 Poss, Kristina - 4th Grade (10)  
 Rother, Stacia L - Spec Ed (5)  
 Rudolf, Nancy - 6th Grade (29)  
 Sack-Hedrick, Mary M - Psych (28)  
 Schacht, Tom - Health, PE (35)  
 Schulte, Kimberly - Spec Ed (16)  
 Seward, Kellie - 1st Grade (22)  
 Starkey, Brenda - Elem Couns (9)  
 Timmons, Miriam J - 4th Grade (7)  
 Van Dyke, Betty - Music (2)  
 Voigt, Darla - 2nd Grade (19)  
 Weitzel, Sonda - Title 1 (4)  
 Wells, Debra - Title 1 (24)

**FARWELL ATTENDANCE CENTER**

47-0001-003  
 400 Ramsey St, PO Box 49, Farwell  
 68838-0049  
 Phone: (308) 336-3286  
 FAX: (308) 336-3279  
 Jacobs, Kimberly A - Spec Ed (1)  
 Lukasiewicz, Jami - Spch Path (9)  
 Sack-Hedrick, Mary M - Psych (28)  
 Schulte, Kimberly - Spec Ed (16)  
 Stepanek, Rochelle - Grades 1-2 (1)

**STANTON COMMUNITY SCHOOLS**

84-0003  
**STANTON COUNTY**  
**1007 KINGWOOD ST, BOX 749, STANTON**  
**68779-0749**  
**PHONE: (402) 439-2233**  
**FAX: (402) 439-2270**  
 Class 3  
 Sieh, Michael J - Supt (6)

**STANTON HIGH SCHOOL(NCA)**

84-0003-001  
 1007 Kingwood St, Box 749, Stanton  
 68779-0749  
 Phone: (402) 439-2250  
 FAX: (402) 439-2270  
 Stogdill, Chris - Principal (6)  
 Blum, Jacob - Soc Sci (3)  
 Brechbill, Patrick - Soc Sci (5)  
 Brown, Austin - Music (2)  
 Byerly, Glenda A - Agri (4)  
 Chilcoat, Christine - Librarian (19)  
 Duerst, Emily - F Lang (1)  
 Gray, Karen - Eng Lang (17)  
 Hansen, Greg - Health, PE (6)  
 Lammers, Nancy A - Spec Ed (27)  
 Marshall, Kendra - Sec Couns (7)  
 Mayo, John - Music (2)  
 Mc Kie, Thomas - Nat Sci (5)  
 Nelson, Mindy - Spec Ed (5)  
 Paxton, Teresa A - Nat Sci (14)  
 Peck, Ted R - Drama/theat (9)  
 Schaapveld, Erin - Art (2)  
 Seeman, Ray - Ind Tech (2)

**120 STANTON COMMUNITY SCHOOLS**

(Continued from previous page)

**STANTON HIGH SCHOOL(NCA)**

84-0003-001  
1007 Kingwood St, Box 749, Stanton  
68779-0749  
Phone: (402) 439-2250  
FAX: (402) 439-2270

Seeman, Susan E - Business (28)  
Spotanski, Rick A - Computer (12)  
Summers, Lorie - Math (1)  
Waddington, Kim - Eng Lang (6)  
Wall, Jeff - Math (2)

**DUFFY SCHOOL**

84-0003-004  
83454 561 Ave, Stanton 68779-0005  
Phone: (402) 454-2297  
FAX: (402) 439-2784  
Flood, Jennifer R - Grades Pk-8 (1)

**STANTON ELEMENTARY SCHOOL(NCA)**

84-0003-002  
506 Fir St, Box 749, Stanton 68779-0749  
Phone: (402) 439-2639  
FAX: (402) 439-2270

Mc Keon, Mary - Principal (18)  
Bowsman, Christina - 3rd Grade (2)  
Brown, Austin - Music (2)  
Chilcoat, Christine - Librarian (19)  
Clark, Jeanne - 1st Grade (17)  
Domogalla, Bobbi - 6th Grade (2)  
Duerst, Emily - F Lang (1)  
Geyer, Charlene - 1st Grade (6)  
Heller, Joyce A - 6th Grade (22)  
Hepner, David T - Health, PE (7)  
Hollatz, Kylie - 5th Grade (2)  
King, Thomas - 5th Grade (3)  
Lance, Jean L - 3rd Grade (23)  
Marshall, Kendra - Elem Couns (7)  
Mayo, John - Music (2)  
Nelson, Mindy - Spec Ed (5)  
Peterson, Karen - Spec Ed (31)  
Pohlman, Sheila - 2nd Grade (9)  
Poulos, Nadine M - 2nd Grade (12)  
Sanderson, Sharon K - Sup Courses (26)  
Schaapveld, Erin - Art (2)  
Schroeder, Sharon - 4th Grade (4)  
Sieh, Shellie - Kdg (5)  
Spotanski, Becky - Kdg (4)  
Spotanski, Rick A - Computer (12)  
Stoddard, Dave - 4th Grade (2)

**STAPLETON PUBLIC SCHOOLS**

57-0501  
**LOGAN COUNTY**  
6TH & MAIN, BOX 128, STAPLETON  
69163-0128

PHONE: (308) 636-2252  
FAX: (308) 636-2618

Class 3  
Hutchison, Daniel - Supt (6)

**STAPLETON HIGH SCHOOL**

57-0501-001  
6th & Main, Box 128, Stapleton 69163-0128  
Phone: (308) 636-2252  
FAX: (308) 636-2618

Boettcher, Adam - Principal (2)  
Barnes, Roberta - Art (9)  
Brown, Matthew P - Health, PE (6)  
Doty, Barbara - Eng Lang (6)  
Doty, David L - Soc Sci (19)  
Harvey, Alfred S - T & I (12)  
Harvey, Robert Z - Math (42)  
Hauser, Sue - Math (10)  
Hutchison, Daniel - Computer (6)  
Lukas, Karen J - Music (19)  
Mc Fadden, Kandi - Nat Sci (6)  
Mumm, Stanley A - Sec Couns (31)  
Recoy, Nicole - Librarian (8)  
Recoy, Patrick S - Business (1)  
Schaeffer, Sally E - Spec Ed (30)

**STAPLETON ELEMENTARY SCHOOL**

57-0501-002  
6th & Main, Box 128, Stapleton 69163-0128

Phone: (308) 636-2252  
FAX: (308) 636-2618

Hutchison, Daniel - Principal (6)  
Barnes, Roberta - Art (9)  
Blevins, David R - Kdg (23)  
Brown, Matthew P - Health, PE (6)  
Fletcher, Mary J - 5th Grade (25)  
Klosen, Deanna J - 1st Grade (12)  
Kramer, Susan M - 3rd Grade (22)  
Lukas, Karen J - Music (19)  
Mumm, Stanley A - Elem Couns (31)  
Recoy, Nicole - Librarian (8)  
Schaeffer, Sally E - Spec Ed (30)  
Schultis, Christena - 2nd Grade (2)  
Stewart, Sara J - 4th Grade (1)  
Tool, Barbara A - 6th Grade (22)

**STERLING PUBLIC SCHOOLS**

49-0033  
**JOHNSON COUNTY**  
250 MAIN ST, BOX 39, STERLING  
68443-0039

PHONE: (402) 866-4761

FAX: (402) 866-4771

Class 3  
Duval, James L - Supt (5)

**STERLING HIGH SCHOOL**

49-0033-001  
250 Main St, Box 39, Sterling 68443-0039  
Phone: (402) 866-4761  
FAX: (402) 866-4771

Peterson, Gregory G - Principal (11)  
Agena, Diane K - Art (12)  
Cockerill, John - Math (3)  
England, Mary L - Grades 7-12 (24)  
Karr, Stanley P - Nat Sci (12)  
Le Munyan, Lindsey - Music (3)  
Puls, Patti - Business (3)  
Richardson, Harold - Health, PE (15)  
Salberg, Chris R - Ind Tech (19)  
Salberg, Michelle L - F Lang (16)  
Shea, Jill - Sec Couns (9)  
Steele, Freedom - Eng Lang (2)  
Trauernicht, Teresa - Health, PE (12)  
Weber, Carolyn - Librarian (30)  
Weyers, Sandra E - Spec Ed (14)  
Wusk, Arlo D - Soc Sci (24)

**STERLING ELEMENTARY SCHOOL**

49-0033-002  
250 Main St, Box 39, Sterling 68443-0039  
Phone: (402) 866-4761  
FAX: (402) 866-4771

Duval, James L - Principal (5)  
Agena, Diane K - Title 1 (12)  
Boldt, Luke - 5th Grade (4)  
Eilers, Carolyn - Kdg (36)  
Hier, Sara - 1st Grade (18)  
Kuhlmann, Gladys A - 4th Grade (45)  
Le Munyan, Lindsey - Music (3)  
Mc Auliffe, Tammy - 2nd Grade (17)  
Parde, Peggy - 6th Grade (24)  
Raetz, Stan - Music (3)  
Richardson, Harold - Health, PE (15)  
Thiesfeld, Virginia - 3rd Grade (23)  
Trauernicht, Teresa - Spec Ed (12)  
Weber, Carolyn - Librarian (30)

**STUART PUBLIC SCHOOLS**

45-0044  
**HOLT COUNTY**  
404 E 2ND, PO BOX 99, STUART 68780-0099  
PHONE: (402) 924-3302

FAX: (402) 924-3676

Class 3  
Hanzlik, Robert J - Supt (12)

**STUART HIGH SCHOOL**

45-0044-001  
404 E 2nd, PO Box 99, Stuart 68780-0099  
Phone: (402) 924-3302  
FAX: (402) 924-3676

Hanzlik, Robert J - Principal (12)  
Alder, Sheryl A - F Lang (31)  
Dvorak, Judy - Math (13)  
Fischer, Kayla R - Nat Sci (7)  
Guthmiller, Jodi L - Fam Cn Sci (1)  
Hanzlik, Patricia A - Sec Couns (12)

Howitt, Lance - Business (4)  
Kaup, Deborah L - Music (12)  
Larabee, Brenda J - Eng Lang (18)  
Larsen, Monty L - Agri (2)  
Ludwig, Travis - Soc Sci (9)  
Olson, Michelle L - Librarian (8)  
Richardson, Matthew R - Eng Lang (1)  
Riha, Lorena M - Spec Ed (26)  
Sholes, Kelly L - Math (2)

**STUART ELEMENTARY SCHOOL**

45-0044-002  
404 E 2nd, PO Box 99, Stuart 68780-0099  
Phone: (402) 924-3302  
FAX: (402) 924-3676

Hanzlik, Robert J - Principal (12)  
Alder, Sheryl A - Health, PE (31)  
Dvorak, Judy - Math (13)  
Fahrenholz, Paulette A - Kdg (2)  
Farr, Perri A - 6th Grade (1)  
Guthmiller, Jodi L - Art (1)  
Hanzlik, Patricia A - Elem Couns (12)  
Kaup, Deborah L - Music (12)  
Krysl, Mary T - Grades 1-2 (22)  
Olson, Michelle L - Spec Ed (8)  
Paxton, Sharon K - 5th Grade (2)  
Riha, Lorena M - Spec Ed (26)  
Taylor, Janice - Grades 3-4 (27)  
Wallinger, Lorraine M - Spec Ed (2)

**SUMNER-EDDYVILLE-MILLER SCHS**

24-0101  
**DAWSON COUNTY**  
205 E 5TH AVE, BOX 126, SUMNER  
68878-0126

PHONE: (308) 752-2925

FAX: (308) 752-2600

Class 3  
Chipman, Dennis V - Supt (2)

**JUNIOR-SENIOR HIGH AT SUMNER**

24-0101-001  
205 E 5th Ave, Box 126, Sumner 68878-0126  
Phone: (308) 752-2925  
FAX: (308) 752-2600

Langin, James - Principal (10)  
Bauer, Edith - Sup Courses (10)  
Bowder, Boyd W - Agri (2)  
Franzen, Scott - Health, PE (9)  
Irwin, David P - Nat Sci (3)  
Jones, Deborah A - Math (18)  
Kvanvig, Mike R - Art (6)  
Long, Ron - Business (12)  
McKenzie, Lois - Math (28)  
Newquist, Donn A - Sec Couns (3)  
Ourada, Janet M - Spec Ed (21)  
Roos, Kathleen - F Lang (6)  
Shaw, Stephanie A - Soc Sci (2)  
Thompson, Dee A - Eng Lang (4)  
Walworth, Amy J - Music (1)  
Warmke, Betty W - Media Spec (21)

**ELEMENTARY SCHOOL AT SUMNER**

24-0101-002  
205 E 5th Ave, PO Box 126, Sumner  
68878-0126  
Phone: (308) 752-2925  
FAX: (308) 752-2600

Langin, James - Principal (10)  
Bauer, Edith - Sup Courses (10)  
Bentley, Ann - Grades 4-6 (24)  
Clark, Dorothy - Grades 2-3 (29)  
Franzen, Scott - Health, PE (9)  
Jones, Deborah A - Sup Courses (18)  
Kvanvig, Mike R - Art (6)  
Long, Ron - Computer (12)  
Moomey, Kathryn - 1st Grade (33)  
Newquist, Donn A - Elem Couns (3)  
Ourada, Janet M - Spec Ed (21)  
Roos, Kathleen - F Lang (6)  
Walworth, Amy J - Music (1)  
Warmke, Betty W - Media Spec (21)  
Williams, Scott - Grades 4-6 (5)  
Williams, Tara L - Kdg (7)  
Wolfe, Loye - Spec Ed (6)

**PUBLIC AND STATE-OPERATED SCHOOLS****SUTHERLAND PUBLIC SCHOOLS**

56-0055  
**LINCOLN COUNTY**  
401 WALNUT, BOX 217, SUTHERLAND  
69165-0217

PHONE: (308) 386-4656

FAX: (308) 386-2426

Class 3  
Cunning, Michael - Supt (26)

**SUTHERLAND HIGH SCHOOL(NCA)**

56-0055-001  
401 Walnut, Box 217, Sutherland 69165-0217  
Phone: (308) 386-4656  
FAX: (308) 386-2426

Maschmann, Brian - Principal (6)  
Adams, Sandra L - Librarian (12)  
Clinger, Calvin - Ind Tech (1)  
Copeland, Luree - Health, PE (33)  
Daly, Ron - Music (7)  
Dyer, Dan - Math (6)  
Hunter, Janice - Spec Ed (1)  
Johnsen, Heather - Eng Lang (9)  
Lavaley, Brandon - Nat Sci (4)  
Mc Cain, Stefanie - Eng Lang (3)  
Molzahn, John - Computer (6)  
Mray, Ryan - Soc Sci (1)  
Omalley, Patricia - Soc Sci (15)  
Omalley, William - Nat Sci (15)  
Pierce, Otis A - Math (8)  
Richardson, Brooke - Math (2)  
Sandberg, Jennifer - Curr Spec (18)  
Saner, Jessica - Art (1)  
Smith, Julie - Spec Ed (8)  
Staab, Lori - Sec Couns (3)  
Staggos, Shannon - Business (17)  
Thompson, Michal - Computer (21)  
Zeigler, Stacy - F Lang (9)

**SUTHERLAND ELEMENTARY(NCA)**

56-0055-002  
401 Walnut St, Box 217, Sutherland  
69165-0217  
Phone: (308) 386-4656  
FAX: (308) 386-2426

Floyd, Josie - Principal (7)  
Adams, Sandra L - Librarian (12)  
Andreesen, Sarah - 2nd Grade (1)  
Copeland, Elizabeth - 1st Grade (6)  
Copeland, Luree - Health, PE (33)  
Daly, Ron - Music (7)  
Eix, Sarah - 1st Grade (1)  
Elder, Elizabeth - Kdg (28)  
Elfeldt, Denee - 3rd Grade (2)  
Good, Jeanie - 4th Grade (3)  
Hall, Dana - Kdg (6)  
Hawks, Briana - 3rd Grade (1)  
Hoatson, Nancy - 5th Grade (21)  
Hopping, Melissa A - 5th Grade (13)  
Huebner, Diane - Nurse (1)  
Mark, Laura - Spec Ed (1)  
Marquardt, Heather - 6th Grade (9)  
Richardson, Brooke - 6th Grade (2)  
Sandberg, Jennifer - Curr Spec (18)  
Saner, Jessica - Art (1)  
Schow, Kimberly - 2nd Grade (11)  
Smith, Julie - Spec Ed (8)  
Staab, Lori - Elem Couns (3)  
Thompson, Michal - Grades Pk-6 (21)

**SUTTON PUBLIC SCHOOLS**

18-0002  
**CLAY COUNTY**  
1107 N SAUNDERS, BOX 590, SUTTON  
68979-0590

PHONE: (402) 773-5569

FAX: (402) 773-5578

Class 3  
Weaver, Larry D - Supt (2)

**SUTTON SECONDARY SCHOOL**

18-0002-001  
1107 N Saunders, Box 590, Sutton 68979-0590  
Phone: (402) 773-4303  
FAX: (402) 773-5578

Wiseman, Dana - Principal (4)  
Bright, Cameron - Nat Sci (1)  
Drews, Rodney - Music (1)  
Ericson, Chris - Computer (1)



(Continued from previous page)

**SUTTON SECONDARY SCHOOL**  
18-0002-0011107 N Saunders, Box 590, Sutton 68979-0590  
Phone: (402) 773-4303  
FAX: (402) 773-5578

Gerleczy, Andy - Soc Sci (1)  
Hofmann, Carol - Eng Lang (6)  
Hofmann, Thomas - Agri (14)  
Kenney, Amanda - Music (2)  
Kreutzer, Michelle A - Spch Path (11)  
Ladehoff, Jon - Math (13)  
Liska, Eugene - Art (36)  
Mason, Carol - Fam Cn Sci (1)  
Meyer, Lois - Eng Lang (3)  
Newman, Thomas - Nat Sci (37)  
Perrien, Tonya - Nurse (1)  
Rafert, Craig - Soc Sci (2)  
Reichert, Troy - Ind Tech (1)  
Robinson, Dana L - Spec Ed (4)  
Sedersten, Mary - Grades 7-12 (36)  
Spongberg, Steve - Health, PE (22)  
Spongberg, Susan - Spec Ed (13)  
Stuhmer, Calvin - Math (33)  
Thornton, Carrie - Spec Ed (2)  
Wolzen, Kelvin - F Lang (2)  
Zoucha, Sharon - Sec Couns (5)

**SUTTON ELEMENTARY SCHOOL**18-0002-002  
1107 N Saunders, Box 590, Sutton 68979-0590  
Phone: (402) 773-4423  
FAX: (402) 773-5578

Ericson, Elizabeth - Principal (2)  
Althouse, Jeanette - 6th Grade (23)  
Dirks, Vicki - Kdg (35)  
Drews, Rodney - Music (1)  
Fisher, Doris - 4th Grade (34)  
Friesen, Vincent - 1st Grade (3)  
Gerber, Ronald - 6th Grade (7)  
Hiebner, Stephani - 3rd Grade (5)  
Johnson, Jennifer - 4th Grade (23)  
Jones, Nathan - Health, PE (13)  
Kenney, Amanda - Music (2)  
Kreutzer, Michelle A - Spch Path (11)  
Kudlacek, Marilyn - 5th Grade (35)  
Liska, Eugene - Art (36)  
Mc Elfresh, Kim - Spec Ed (24)  
Mohnike, Cathy - Title 1 (29)  
Nuss, Corinne - 1st Grade (29)  
Olin, Tim - Media Spec (14)  
Perrien, Tonya - Nurse (1)  
Peterson, Laura - 2nd Grade (1)  
Peterson, Susan - Spec Ed (2)  
Robinson, Dana L - Spec Ed (4)  
Schmer, Michelle - Kdg (7)  
Spongberg, Susan - Spec Ed (13)  
Stuhmer, Mary K - 2nd Grade (17)  
Thornton, Carrie - Spec Ed (2)  
Weaver, Marsha - Title 1 (2)  
Wolzen, Kelvin - F Lang (2)  
Zoucha, Sharon - Elem Couns (5)

**SYRACUSE-DUNBAR-AVOCA SCHS**66-0027  
**OTOE COUNTY**  
550 7TH ST, BOX P, SYRACUSE 68446-0520  
PHONE: (402) 269-2383  
FAX: (402) 269-2224  
Class 3  
Buller, Bradley D - Supt (11)**HIGH SCHOOL AT SYRACUSE(NCA)**66-0027-001  
1500 Education Dr, Box P, Syracuse  
68446-0520  
Phone: (402) 269-2381  
FAX: (402) 269-3028

Stilmock, Joy - Principal (5)  
Hendricks, Stanford - Asst Prin (1)  
Mc Ley, Craig - Adm Coord (5)  
Agena, Sallie - Sec Couns (8)  
Apel, Kelly - Eng Lang (5)  
Arkfeld, Timothy W - Agri (17)  
Beers, Allison - Fam Cn Sci (4)  
Boerner, Timothy F - Math (24)  
Buchanan, Wendy - Spec Ed (7)  
Burr, Teresa - Spec Ed (5)  
Clayton, Shannon - Nat Sci (1)

Engler, Julie - Eng Lang (3)  
Ferris, Amy - Soc Sci (1)  
Fuller, Chad - Soc Sci (2)  
Green, Mary J - Business (31)  
Hrabik, Mark J - Health, PE (15)  
Isaacs, Timothy L - Sec Couns (15)  
Iske, Douglas - Ind Tech (12)  
Mason, Tammy - Nurse (4)  
Mulcahy, Paul F - Health, PE (33)  
Munn, Linda - Media Spec (4)  
Nichols, Paula - Math (11)  
Nordhues, Richard R - Math (13)  
Poe, Erin - Music (2)  
Powell, Rodney - Math (31)  
Sasse, Anna M - Art (18)  
Sayer, Steven - Soc Sci (6)  
Stanley, Jason - Nat Sci (10)  
Volkmer, Carolyn - Nat Sci (2)  
Wellman, Susan - Business (11)  
Werner, Carrie - Eng Lang (8)  
Wilhelm, Beverly - F Lang (18)  
Zoller, Michelle - Spec Ed (3)

**ELEMENTARY SCHOOL AT SYRACUSE**66-0027-003  
550 7th St, Box P, Syracuse 68446-0520  
Phone: (402) 269-2382  
FAX: (402) 269-2224

Voorhees, Roxanne - Principal (15)  
Agena, Sallie - Sec Couns (8)  
Brandt, Carrie - 2nd Grade (5)  
Burr, Sandra - Grades PK-6 (22)  
Cameron, Leslie - 1st Grade (15)  
Cheney, Renee - Computer (26)  
Degarmo, Jan - Spec Ed (3)  
Farley, Dean - F Lang (12)  
Hoegh, Trevor - 5th Grade (7)  
Kuenning, Laurie - Spec Ed (8)  
La Follette, Jessica - 3rd Grade (8)  
Lechner, Kathleen - 3rd Grade (12)  
Leefers, Cheryl - Kdg (3)  
Mason, Tammy - Nurse (4)  
Meyer, Kerri - 4th Grade (5)  
Munn, Linda - Media Spec (4)  
Neemann, Rebecca - 2nd Grade (5)  
Norton, Carolyn - Spch Path (10)  
Recker, Brian - Health, PE (1)  
Ruenholl, Rita - Music (7)  
Schraeder, Jody - 4th Grade (4)  
Schroeder, Kari R - 5th Grade (1)  
Schulte, William - 6th Grade (8)  
Sisco, Krista - 5th Grade (7)  
Sweat, Ronda - Kdg (23)  
Weiler, Kathleen - 4th Grade (3)  
Wolf, Barbara - 2nd Grade (22)  
Zastera, Joanna - Spec Ed (8)  
Zeiger, Janet - 1st Grade (28)

**ELEMENTARY SCHOOL AT UNADILLA**66-0027-005  
770 G St, PO Box 98, Unadilla 68454-0098  
Phone: (402) 828-4655  
FAX: (402) 828-2005

Bassinger, Susan - Grades 3-4 (1)  
Conradi, Shirley - Grades 5-6 (1)  
Damme, Victoria - Grades 1-2 (1)  
Isaacs, Barbara - Kdg (1)  
Kessler, Teri J - Spec Ed (1)  
Micaneck, Joe R - Pgm Coord (1)  
Nelson-Post, Cynthia L - Spec Ed (1)  
Stubbendick, Shirley - Media Spec (1)  
Workman, Russel H - Music (1)

**TECUMSEH PUBLIC SCHOOLS**49-0032  
**JOHNSON COUNTY**  
358 N 6TH, BOX 338, TECUMSEH  
68450-0338  
PHONE: (402) 335-3320  
FAX: (402) 335-3346  
Class 3  
Marymee, Randall H - Supt (7)**TECUMSEH HIGH SCHOOL(NCA)**49-0032-001  
358 N 6th, Box 338, Tecumseh 68450-0338  
Phone: (402) 335-3328  
FAX: (402) 335-3346

Lester, Richard E - Principal (16)  
Buggi, Dustin - Adm Coord (4)  
Brase, Kristin J - Sec Couns (12)  
Colgrove, Ronda S - Eng Lang (5)  
Doran, Thomas D - Music (16)  
Faris, Kirk J - Math (12)  
Fox, Joni - Art (17)  
Goodrich, Cinda A - Music (10)  
Gordon, Matt - Business (1)  
Hutt, Christopher M - Health, PE (19)  
Keim, Louis Q - Nat Sci (8)  
Kraus, Valerie - Nat Sci (1)  
Kuhl, Lisa - Nurse (11)  
Marymee, Karen - ESL (7)  
Palmer, Jeanette - F Lang (29)  
Paschal, Jessica - Eng Lang (1)  
Peters, Joan E - Librarian (9)  
Richard, Rick - Ind Tech (29)  
Rother, Jon - Title 1 (7)  
Rother, Maggie - Nat Sci (6)  
Schuster, Lisa L - Spec Ed (8)  
Stinson, Jamie - Health, PE (4)  
Swanson, Benjamin - Math (6)  
Weber, Nicholas K - Soc Sci (5)  
Westover, Todd - Soc Sci (2)

**TECUMSEH ELEMENTARY SCHOOL(NCA)**49-0032-002  
358 N 6th St, Box 338, Tecumseh 68450-0338  
Phone: (402) 335-3320  
FAX: (402) 335-3346

Skwarek, Ronald - Principal (4)  
Bartels, Janene - 2nd Grade (29)  
Borrenpohl, Judi - 2nd Grade (5)  
Brase, Kristin J - Elem Couns (12)  
Doran, Thomas D - Music (16)  
Dorsey, Kelli - 4th Grade (17)  
Faris, Robyn - 1st Grade (17)  
Fox, Joni - Art (17)  
Goodrich, Cinda A - Music (10)  
Grove, Cheryl - Kdg (18)  
Heidemann, Robin - 3rd Grade (2)  
Hutt, Christopher M - Health, PE (19)  
Hutt, Gail - Kdg (18)  
Hutt, Sally - 1st Grade (21)  
Kling, Rebecca R - Spec Ed (13)  
Kuhl, Lisa - Nurse (11)  
Marymee, Karen - Grades PK-6 (7)  
Medina, Erica - 5th Grade (5)  
Naber, Colleen S - 4th Grade (28)  
Othmer, Lisa - Spec Ed (1)  
Peters, Joan E - Librarian (9)  
Rother, Jon - Title 1 (7)  
Stinson, Stacy - 6th Grade (4)  
Strubel, Kayleen M - 3rd Grade (16)  
Weber, Lisa - 6th Grade (5)

**TEKAMAH-HERMAN COMM SCHS**11-0001  
**BURT COUNTY**  
112 N 13TH ST, TEKAMAH 68061-1044  
PHONE: (402) 374-2157  
FAX: (402) 374-2155  
Class 3  
Nolan, Kevin M - Supt (11)**HIGH SCHOOL AT TEKAMAH**11-0001-001  
112 N 13th St, Tekamah 68061-1044  
Phone: (402) 374-2156  
FAX: (402) 374-2155

Gross, Daniel P - Principal (14)  
Abrams, Brent - T & I (25)  
Anderson, Melissa M - Nat Sci (9)  
Andrew, James - Eng Lang (34)  
Breedlove, Kevin - Nat Sci (5)  
Bryant, Michael - Soc Sci (8)  
Campbell, John - Eng Lang (35)  
Campbell, Melinda - Sec Couns (35)  
Chatt, Kathy - Nurse (26)  
Farrrens, Linda - Business (25)  
Hawks, David - T & I (3)  
Heffelfinger, Tracy E - Math (10)  
Hladky, Kathy J - Math (12)

Jackson, Viki - Nat Sci (19)  
Knights, Peggy A - Eng Lang (21)  
Kobs, Audra - F Lang (8)  
Lingle, Traci N - Spec Ed (13)  
Maxwell, Bernice - Spec Ed (29)  
Mencke, Stan - Health, PE (8)  
Miller, Kelli R - Math (1)  
Mussack, Kathy - Fam Cn Sci (4)  
Niewohner, Michele L - Music (11)  
Ray, Kathy A - Eng Lang (15)  
Steinke, James E - Music (10)  
Tanderup, Arthur - Media Spec (28)  
Thomas, Angel M - Art (1)  
Walford, Jane A - Soc Sci (20)  
Walford, John H - Business (12)  
Wallace, Donald - Agri (26)  
Walz, Brady A - Soc Sci (1)

**ELEMENTARY SCHOOL AT HERMAN**11-0001-002  
Box 240, Herman 68029-0240  
Phone: (402) 456-7404  
FAX: (402) 374-2155

Fleischman, Chris - Principal (12)  
Andersen, Patricia - Grades 3-4 (28)  
Bryant, Leah R - Health, PE (22)  
Ellis, Linda - Art (36)  
Jones, Tafida - Kdg (5)  
O'Mara, Pamela S - Grades 1-2 (2)  
Peterson, Linda L - Prekdg (14)  
Ray, Janelle K - Grades 5-6 (21)  
Steinke, James E - Music (10)  
Warren, Priscilla - Music (20)

**ELEMENTARY SCHOOL AT TEKAMAH**11-0001-003  
112 N 13th St, Tekamah 68061-1044  
Phone: (402) 374-2154  
FAX: (402) 374-2155

Fleischman, Chris - Principal (12)  
Andrew, Joan - 2nd Grade (32)  
Bryant, Leah R - Health, PE (22)  
Carlson, Margaret - 6th Grade (15)  
Chatt, Kathy - Nurse (26)  
Connealy, Ladonna S - Spec Ed (11)  
Ellis, Linda - Art (36)  
Fleischman, Julie - 6th Grade (13)  
Hansen, Jodi M - 1st Grade (10)  
Hunter, Denise - Spec Ed (18)  
Jackson, Kim - 3rd Grade (29)  
Kassmeier, Maxine K - 5th Grade (41)  
Mencke, Catherine D - 3rd Grade (8)  
Mencke, Jaccie - 4th Grade (32)  
Niewohner, Michele L - Music (11)  
Panko, Deborah L - Title 1 (9)  
Rogers, Becky J - 1st Grade (1)  
Rogers, Linda - 2nd Grade (27)  
Rogers, Sarah E - Grades 4-6 (1)  
Steinke, James E - Music (10)  
Thompson, Sharon K - 4th Grade (7)  
Tonjes, Pamela S - Kdg (7)  
Warren, Priscilla - Music (20)  
Wildman, Barbara R - 5th Grade (21)

**THAYER CENTRAL COMM SCHS**85-0070  
**THAYER COUNTY**  
930 EADS AVE, PO BOX 9, HEBRON  
68370-0009  
PHONE: (402) 768-6117  
FAX: (402) 768-6110  
Class 3  
Harris, Drew - Supt (1)**THAYER CENTRAL HIGH SCHOOL**85-0070-001  
930 Eads Ave, PO Box 9, Hebron 68370-0009  
Phone: (402) 768-6117  
FAX: (402) 768-6110

Kiburz, Tom W - Principal (4)  
Boatright, Karen S - Eng Lang (5)  
Breault, Amy - F Lang (2)  
Brzon, Kathy J - Sec Couns (5)  
Bulin, Deb S - Math (5)  
Desmond, Dannie F - Health, PE (5)  
Dunback, M Kathy - Eng Lang (5)  
Freitag, Matt - Soc Sci (2)  
Heitmann, Anne - Eng Lang (1)  
Jacobson, Victor - Nat Sci (5)

**122 THAYER CENTRAL COMM SCHS**

(Continued from previous page)

**THAYER CENTRAL HIGH SCHOOL**

85-0070-001  
930 Eads Ave, PO Box 9, Hebron 68370-0009  
Phone: (402) 768-6117  
FAX: (402) 768-6110

Jones, James A - Soc Sci (2)  
Kirchhoff, Kathryn L - Art (5)  
Larson, Brett - Health, PE (1)  
Lukert, Kristine L - Math (5)  
Mesloh, Lynne - Music (4)  
Mesloh, Randy M - Ind Tech (5)  
Meyer, Betty J - Media Spec (5)  
Peithman, Kathy - Music (5)  
Peterson, Aaron H - Nat Sci (5)  
Schropfer, Chris - Business (3)  
Solomon, Brian A - Nat Sci (5)  
Uhrmacher, Cheryl A - Fam Cn Sci (1)

**THAYER CENTRAL INTERMEDIATE**

85-0070-003  
1020 Eads Ave, PO Box 9, Hebron 68370-0009  
Phone: (402) 768-7287  
FAX: (402) 768-2572

Wiedel, Kurk - Principal (5)  
Baden, Anne - 4th Grade (5)  
Bruning, Joann - 3rd Grade (5)  
Desmond, Dannie F - Health, PE (5)  
Havel, Clinton - 6th Grade (1)  
Lange, Lucinda - 4th Grade (5)  
Mesloh, Lynne - Music (4)  
Meyer, Betty J - Media Spec (5)  
Meyer, Rosalinda - 5th Grade (5)  
Mumm, Holly A - Title 1 (5)  
Peithman, Kathy - Music (5)  
Segelken, Madalon - 5th Grade (5)  
Vorderstrasse, Deb - 6th Grade (5)

**THAYER CENTRAL PRIMARY SCHOOL**

85-0070-004  
610 Jefferson Ave, Box 9, Hebron 68370-0009  
Phone: (402) 768-6038  
FAX: (402) 768-2572

Wiedel, Kurk - Principal (5)  
Desmond, Dannie F - Health, PE (5)  
Dye, Nancy D - Kdg (5)  
Hoops, Yvonne - 2nd Grade (5)  
Jacobson, Diane M - 2nd Grade (5)  
Meyer, Betty J - Media Spec (5)  
Mumm, Holly A - Title 1 (5)  
Peithman, Kathy - Music (5)  
Schueler, Lynne M - 1st Grade (5)  
Tietjen, Amy E - Kdg (5)

**THEDFORD PUBLIC SCHOOLS**

**86-0001**  
**THOMAS COUNTY**  
**304 MAPLE ST, BOX 248, THEDFORD**  
**69166-0248**

**PHONE: (308) 645-2230**  
**FAX: (308) 645-2618**  
Class 2

Eggert, Henry L - Supt (1)

**THEDFORD RURAL HIGH SCHOOL**

86-0001-001  
304 Maple St, Box 248, Thedford 69166-0248  
Phone: (308) 645-2230  
FAX: (308) 645-2618

Eggert, Henry L - Principal (1)  
Ayres, Leora - Sec Couns (8)  
Baepler, John M - Nat Sci (3)  
Benscoter, Justina - Ind Tech (1)  
Engleman, Donna - Spec Ed (1)  
Gift, Rosalea - Fam Cn Sci (31)  
Haake, Jane M - Eng Lang (2)  
Jones, Jerome - Business (1)  
Lewis, Christine M - Music (3)  
Morgan, Dustin L - Health, PE (2)  
Walker, Kimberly - Soc Sci (1)  
Young, Dave K - Math (26)

**BROWNLEE SCHOOL**

86-0001-002  
HC 58, Box 51, Brownlee 69126-9401  
Phone: (308) 748-2258

FAX: (402) 376-8096  
Eggert, Henry L - Principal (1)  
Ruger, William A - Grades Pk-6 (1)

**PEACEFUL PLAINS ELEMENTARY SCH**

86-0001-004  
HCR 2, Box 8, Stapleton 69163-9403  
Phone: (308) 587-2395  
FAX: (308) 645-2618

Eggert, Henry L - Principal (1)  
Connell, Kristine - Grades Pk-6 (1)

**THEDFORD ELEMENTARY SCHOOL**

86-0001-003  
407 Court, Box 248, Thedford 69166-0248  
Phone: (308) 645-2214  
FAX: (308) 645-2618

Eggert, Henry L - Principal (1)  
Engleman, Donna - Spec Ed (1)  
Goodell, Sally - Grades 3-5 (1)  
Kirkpatrick, Karen K - Kdg (1)  
Lewis, Christine M - Music (3)  
Morgan, Dustin L - Health, PE (2)  
Rhian, Paula J - Grades 1-3 (1)  
Wilson, Sarah M - Grades 4-6 (1)

**TRI COUNTY PUBLIC SCHOOLS**

**48-0300**  
**JEFFERSON COUNTY**  
**72520 HIGHWAY 103, DEWITT 68341-4502**

**PHONE: (402) 683-2015**  
**FAX: (402) 683-2116**  
Class 3  
Dewaard, Timothy - Supt (4)

**TRI COUNTY JR-SR HIGH SCHOOL**

48-0300-001  
72520 Highway 103, Dewitt 68341-4502  
Phone: (402) 683-2015  
FAX: (402) 683-2116

Shipp, Dennis - Principal (13)  
Tesar, Daniel - Soc Sci (36)  
Collins, Linda - Math (2)  
Dunker, Beth - Sec Couns (26)  
Ehmke, Danny - Music (5)  
Fries, Jeremy - Math (2)  
Gronemeyer, Jesse - Health, PE (5)  
Hand, Diane - Spec Ed (1)  
Jacobson, Robert - Art (18)  
Jantz, David - Nat Sci (20)  
Johnson, Patricia - Spec Ed (22)  
Kowalski, Kristine - Health, PE (9)  
Krejci, Dennis R - Business (15)  
Mc Cain, Kim - Librarian (1)  
McGary, John - Ind Tech (34)  
Myers-Nannen, Mitzi - F Lang (4)  
Poessnecker, Elizabeth - Eng Lang (20)  
Reynolds, Karen L - Music (15)  
Rosenbaum, David - Soc Sci (27)  
Scheiding, Brett - Nat Sci (1)  
Shipp, Teresa - Spec Ed (12)  
Smith, Kelly - Eng Lang (3)  
Spahr, Jerod - Math (5)  
Wissenburg, Kurt - Agri (8)  
Zessin, Terry - Soc Sci (7)

**TRI COUNTY ELEMENTARY SCHOOL**

48-0300-002  
72520 Highway 103, Dewitt 68341-4502  
Phone: (402) 683-4035  
FAX: (402) 683-2116

Dewaard, Timothy - Principal (4)  
Shipp, Dennis - Principal (13)  
Dunker, Beth - Elem Couns (26)  
Ehmke, Danny - Music (5)  
Elliott, Alonzo - 6th Grade (36)  
Gronemeyer, Jesse - Health, PE (5)  
Hill, Rosena - Sign Lang Interp (1)  
Jones, Gaye - 4th Grade (37)  
Kowalski, Kristine - Grades Pk-6 (9)  
Lohmeier, Barbara - Kdg (27)  
Lytle, Denise - Spec Ed (7)  
Mc Cain, Kim - Librarian (1)  
McGary, Janet - Title 1 (25)  
Meints, Nancy - Spec Ed (22)  
Pfungsten, Karen - 2nd Grade (19)  
Pittman, Ginger - 5th Grade (26)

Reedy, Cynthia - Title 1 (8)  
Reynolds, Karen L - Music (15)  
Riesen, Denise - 3rd Grade (18)  
Stokebrand, Jane - Spch Path (30)  
Wallman, Amy - 6th Grade (21)  
Weichel, Cammy - 1st Grade (20)

**TWIN RIVER PUBLIC SCHOOLS**

**63-0030**  
**NANCE COUNTY**  
**816 WILLARD AVE, BOX 640, GENOA**  
**68640-0640**

**PHONE: (402) 993-2274**  
**FAX: (402) 993-7718**

Class 3  
Graff, Donald Q - Supt (9)

**TWIN RIVER SR HIGH SCHOOL(NCA)**

63-0030-001  
816 Willard Ave, Box 640, Genoa 68640-0640  
Phone: (402) 993-2911  
FAX: (402) 993-7718

Gray, Terry A - Principal (23)  
Andreasen, Brad D - Agri (1)  
Chamberlain, Karen M - Spec Ed (33)  
Conway, Dan J - Eng Lang (1)  
Cook, Jane - Eng Lang (18)  
Czarnick, Jeannie M - Eng Lang (13)  
Gilbertson, David A - Math (27)  
Havel, Andrea L - F Lang (4)  
Jacobi, Linda K - Business (30)  
Jones, Kerri L - Music (17)  
Konwinski, Michelle R - Fam Cn Sci (21)  
Kuntz, Barbara L - Nat Sci (4)  
Mc Intosh, Lori A - Art (9)  
Olson, Roxanne M - Media Spec (1)  
Parker, Jill A - Math (1)  
Rohde, Richard A - Soc Sci (19)  
Shanle, Elizabeth J - Business (3)  
Sidwell, Ryan S - Soc Sci (1)  
Smith, Richard R - Nat Sci (15)  
Stalder, Gabe N - Soc Sci (8)  
Swanson, Mindy K - Health, PE (11)  
Wattier, Amy J - Business (8)  
Westring, Kenneth W - Sec Couns (15)  
Wittwer, Tamara J - Music (11)

**TWIN RIVER ELEM-GENOA**

63-0030-003  
816 Willard Ave, Box 640, Genoa 68640-0640  
Phone: (402) 993-2274  
FAX: (402) 993-7718

Heier, Tod D - Principal (20)  
Beckner, Renae L - Health, PE (2)  
Bosak, Kristy K - 2nd Grade (24)  
Cave, Lori L - 3rd Grade (23)  
Fehringer, Scott E - 6th Grade (22)  
Jones, Kerri L - Music (17)  
Linden, Mary L - Grades Pk-6 (21)  
Mc Intosh, Lori A - Art (9)  
Mohr, Anne - Kdg (19)  
Olson, Roxanne M - Librarian (1)  
Ransen, Connie R - Spec Ed (12)  
Rippke, Deborah A - 1st Grade (33)  
Rogers, Kristine L - 5th Grade (9)  
Stankowski, Kelli A - 4th Grade (15)  
Tejral, Alyce K - Eng Lang (1)  
Wittwer, Tamara J - Music (11)

**TWIN RIVER ELEM-MONROE**

63-0030-005  
424 Osborn Ave, Box 156, Monroe 68647-0156  
Phone: (402) 495-3135  
FAX: (402) 495-2207

Heier, Tod D - Principal (20)  
Beckner, Renae L - Health, PE (2)  
Bosak, Courtney A - Grades Pk-2 (1)  
Jones, Kerri L - Music (17)  
Mc Intosh, Lori A - Art (9)  
Olson, Roxanne M - Librarian (1)  
Pint, Joel - Grades 4-5 (23)  
Thiele, Patsy - Grades 2-3 (17)  
Wittwer, Tamara J - Music (11)

**TWIN RIVER ELEM-SILVER CREEK**

63-0030-004  
609 5th St, Box 247, Silver Creek 68663-0247

Phone: (308) 773-2233  
FAX: (308) 773-2234  
Heier, Tod D - Principal (20)  
Beckner, Renae L - Health, PE (2)  
Bish, Susan - Grades 5-6 (19)  
Gabel, Janet J - Spec Ed (10)  
Jones, Kerri L - Music (17)  
Kietzke, Jane A - Grades 3-4 (2)  
Mc Intosh, Lori A - Art (9)  
Olson, Roxanne M - Grades Pk-6 (1)  
Reed, Linda L - Kdg (30)  
Rohde, Cindy S - Grades 1-2 (15)  
Wittwer, Tamara J - Music (11)

**U**

**UMO N HO N NATION PUBLIC SCHS**

**87-0016**  
**THURSTON COUNTY**  
**100 MAIN ST, BOX 280, MACY 68039-0280**

**PHONE: (402) 837-5622**  
**FAX: (402) 837-5245**  
Class 3

Bates, Morris - Supt (2)  
Beaudette, Suelyn G - Busns Mgr (9)

**UMO N HO N NATION HIGH SCHOOL**

87-0016-001  
100 Main St, Box 280, Macy 68039-0280  
Phone: (402) 837-5622  
FAX: (402) 837-5245

Friedli, David - Principal (8)  
Wilson, Mary - Sp Ed Dir (21)  
Eldridge, Petrea J - Adm Super (9)  
Atherton, Sherri - Sec Couns (13)  
Hembd, Nathan - Sup Courses (3)  
Holding Eagle, Katherine - Art (2)  
Klein, Crystal S - Nat Sci (9)  
Mangan, John - Music (35)  
Marquardt, Jane - Spec Ed (9)  
Miller, Vernon - Business (1)  
Rogers, Evelyn - Fam Cn Sci (36)  
Ross, Joseph E - Health, PE (7)  
Rukas, Steven - Nat Sci (1)  
Schmidt, Joseph - Soc Sci (11)  
Shero, Janice - Spec Ed (6)  
Siewers, Frank - Ind Tech (13)  
Stabler, Vida - F Lang (10)  
Steed, Broderick - Eng Lang (11)  
Stoner, Robert - Eng Lang (3)  
Storm, Bonnie - Nurse (9)  
Tudehope, Doug - Spec Ed (3)  
Vogt, Bizdley - Health, PE (13)  
Webster, Libby - Sup Courses (3)  
Weiland, Beverly - Business (24)  
Weiland, George - Math (21)  
Widrowicz, Al - Math (34)  
Winterlin, Victoria - Librarian (8)

**UMO N HO N NATION MIDDLE SCH**

87-0016-003  
100 Main St, Box 280, Macy 68039-0280  
Phone: (402) 837-5622  
FAX: (402) 837-5245

Wilson, Mary - Principal (21)  
Atherton, Sherri - Sec Couns (13)  
Boehle, Pam - Eng Lang (1)  
Crogran, Darlene - Spec Ed (17)  
Hembd, Nathan - Sup Courses (3)  
Holding Eagle, Katherine - Art (2)  
Long, Gretchen - Eng Lang (7)  
Mangan, John - Music (35)  
Marquardt, Jane - Spec Ed (9)  
Miller, Vernon - Business (1)  
Rogers, Evelyn - Fam Cn Sci (36)  
Ross, Joseph E - Health, PE (7)  
Rukas, Steven - Nat Sci (1)  
Seieroe, Carolyn - Soc Sci (26)  
Siewers, Frank - Ind Tech (13)  
Stabler, Vida - F Lang (10)  
Storm, Bonnie - Nurse (9)  
Tudehope, Doug - Spec Ed (3)  
Vogt, Bizdley - Health, PE (13)  
Weiland, George - Math (21)  
Winterlin, Victoria - Librarian (8)

(Continued from previous page)

**UMO N HO N NATION ELEM SCHOOL**

87-0016-002  
100 Main St, Box 280, Macy 68039-0280  
Phone: (402) 837-5260  
FAX: (402) 837-4194

Bittner, Jack - Principal (6)  
Wilson, Mary - Sp Ed Dir (21)  
Anglin, Lydia - 1st Grade (2)  
Contreras, Lea - 3rd Grade (13)  
Coover, Lavennia - 11th Grade (7)  
Dahlgren, Kristi - 1st Grade (13)  
Fehring, Micheal - 5th Grade (7)  
Frideres, Gwen - Pgm Coord (9)  
Gorman, John - Spec Ed (8)  
Grinbergs, April - Music (7)  
Karloff, Constance - Elem Couns (11)  
Kei, Sandra - 2nd Grade (7)  
Kriener, Kristin - Spec Ed (12)  
Lewis, Jo Ann - 4th Grade (30)  
Mangan, John - Music (35)  
Marquardt, Jane - Spec Ed (9)  
Mc Clure, Edna - 1st Grade (5)  
Nickel, Rita - 3rd Grade (7)  
Peterson, Grace - Kdg (17)  
Prewett, Judy - 1st Grade (8)  
Ross, Joseph E - Health, PE (7)  
Stabler, Vida - F Lang (10)  
Storm, Bonnie - Nurse (9)  
Strohmyer, Mary - 1st Grade (8)  
Totten, Brenda - Spec Ed (11)  
Totten, Dennis - 4th Grade (10)  
Tyndall, Karen M - Kdg (2)  
Vogt, Bizdley - Health, PE (13)  
Wachter, Sandi - 5th Grade (8)  
Wiltze, Jon - 1st Grade (1)  
Winterlin, Victoria - Librarian (8)  
Wolfe, Diann K - 2nd Grade (13)

**UNL INDEPENDENT STUDY HIGH SCH**

55-0605  
**LANCASTER COUNTY**  
900 N 22ND STREET, LINCOLN 68588-8400  
PHONE: (402) 472-4338  
FAX: (402) 472-1901

Class 8  
Bourlier, Lisa M - Supt (11)

**UNL INDEPENDENT STUDY HIGH(NCA)**

55-0605-001  
900 N 22nd Street, Lincoln 68588-8400  
Phone: (402) 472-4338  
FAX: (402) 472-1901

Bourlier, Lisa M - Asst Prin (11)  
Adams, Elizabeth - Eng Lang (25)  
Augustyn, James - Sec Couns (31)  
Bassett, Nathan - Soc Sci (3)  
Birky, Penny - F Lang (7)  
Brown, Tim - Soc Sci (16)  
Deeter, Chris - Nat Sci (14)  
Donahue, Patrick M - Nat Sci (3)  
Equall, Shirley - Eng Lang (5)  
Equall, Steve - Agri (5)  
Harlan, Julie A - Music (3)  
Hart, Jeff - Music (7)  
Kaufmann, Lynn - Ind Tech (4)  
Loos, Stephanie - Business (6)  
Metzger, Mary - Fam Cn Sci (7)  
Mlnarik, Joseph P - F Lang (4)  
Nash, Cindy - Math (3)  
Plants, Carolyn - F Lang (22)  
Royal, Tiffany - Soc Sci (18)  
Ruisinger, Amy - Eng Lang (7)  
Stelmach, Mary - Art (23)  
Tooley, Mary L - F Lang (5)

**V****VALENTINE COMMUNITY SCHOOLS**

16-0006  
**CHERRY COUNTY**  
431 N GREEN ST, VALENTINE 69201

PHONE: (402) 376-2730  
FAX: (402) 376-2736

Class 3  
Isom, Jamie S - Supt (3)

**VALENTINE HIGH SCHOOL**

16-0006-001  
431 N Green St, Valentine 69201  
Phone: (402) 376-2730  
FAX: (402) 376-2736

Renning, Dave - Principal (20)  
Johnson, Maureen - Sp Ed Dir (30)  
Allison, Shane L - Health, PE (2)  
Arnold, Jerry W - Nat Sci (4)  
Buurman, Dana D - Business (12)  
Ferris, Roy - Soc Sci (33)  
Gass, Gregory L - Math (28)  
Good, Barbara K - Eng Lang (3)  
Harris, Sherry L - F Lang (11)  
Harris, Wayne E - Sec Couns (11)  
Heinert, Edward L - Art (16)  
Hesse, Richard A - Pgm Super (9)  
Hoefs, Julia M - Math (14)  
Jackson, Warren D - Math (21)  
Jordan, Angela R - Eng Lang (9)  
Krispel, Jan C - Eng Lang (24)  
Mitchell, Jason B - Soc Sci (1)  
Muirhead, Devin E - Ind Tech (9)  
Nollette, Gregory R - Agri (11)  
O'Kief, Loralyn - Nat Sci (7)  
Pettigrew, Kevin L - Math (9)  
Powell, Boyd - Nat Sci (32)  
Publow, Danny L - Business (27)  
Russell, Tammy - Music (1)  
Schmoldt, Betty L - Spec Ed (18)  
Scott, Thomas M - Soc Sci (5)  
Stoeger, Janell K - Media Spec (8)  
Stoeger, Margaret A - Spec Ed (7)

**VALENTINE MIDDLE SCHOOL(NCA)**

16-0006-003  
239 N Wood, Valentine 69201-1845  
Phone: (402) 376-3367  
FAX: (402) 376-3386

Billings, Ron - Principal (1)  
Johnson, Maureen - Sp Ed Dir (30)  
Breuklander, Gina M - Eng Lang (15)  
Brown, Gail T - Health, PE (1)  
Dewing, Julie - Soc Sci (1)  
Gass, Tamara K - Eng Lang (1)  
Melvin, Jennifer - Nat Sci (1)  
O'Kief, Katy J - Eng Lang (16)  
Peterson, Paige - Eng Lang (1)  
Prasch, David E - Eng Lang (1)  
Rothluenter, Bonnie - Elem Couns (1)  
Russell, Tammy - Music (1)  
Sayer, Jeffrey - Nat Sci (1)  
Shelton, Lori - Math (1)  
Stoeger, Janell K - Media Spec (8)

**BOARDMAN CREEK SCHOOL**

16-0006-017  
HC 32, Box 29, Valentine 69201-9414  
Phone: (402) 376-3499  
FAX: (402) 376-8096

Westover, Eva J - Principal (4)  
Kraus, Melinda B - Grades Pk-8 (1)

**CROOKSTON SCHOOL**

16-0006-008  
PO Box 9, Crookston 69212-0009  
Phone: (402) 425-3331  
FAX: (402) 376-8096

Westover, Eva J - Principal (4)  
Hanzlicek, Shiloh E - Grades Pk-8 (1)  
Morrison, Amanda L - Grades Pk-8 (1)

**CUTCOMB LAKE SCHOOL**

16-0006-020  
HC 74, Box 6, Cody 69211-9702  
Phone: (402) 823-4208  
FAX: (402) 376-8096

Westover, Eva J - Principal (4)  
Olson, Anita J - Grades Pk-8 (1)  
Schafer, Linda S - Grades Pk-8 (1)

**EVERGREEN SCHOOL**

16-0006-010  
PO Box 212, Valentine 69201-0212  
Phone: (402) 376-2205

FAX: (402) 376-8096  
Westover, Eva J - Principal (4)  
Kluender, Rusty L - Grades Pk-8 (1)

**GOOSE CREEK SCHOOL**

16-0006-014  
HC 37, Box 59, Valentine 69201-9521  
Phone: (308) 748-2294  
FAX: (402) 376-8096

Westover, Eva J - Principal (4)  
Erxleben, Billie J - Grades Pk-8 (3)  
Scheer, Pamela N - Grades Pk-8 (1)

**HART LAKE SCHOOL**

16-0006-016  
HC 84, Box 94, Gordon 69343-9511  
Phone: (308) 282-0793  
FAX: (402) 376-8096

Westover, Eva J - Principal (4)  
Goodrich, Candace D - Grades Pk-8 (1)

**KEWANEE SCHOOL**

16-0006-004  
PO Box 223, Valentine 69201-0223  
Phone: (402) 376-1458  
FAX: (402) 376-8096

Westover, Eva J - Principal (4)  
Hanna, Hollie H - Grades Pk-8 (1)

**SIMEON EAST SCHOOL**

16-0006-005  
HC 37, Box 22 A, Valentine 69201-9510  
Phone: (402) 376-2606  
FAX: (402) 376-8096

Westover, Eva J - Principal (4)  
Churchill, Trula L - Grades Pk-8 (1)

**SIMEON WEST SCHOOL**

16-0006-006  
HC 32, Box 39, Valentine 69201-9416  
Phone: (402) 376-1666  
FAX: (402) 376-8096

Westover, Eva J - Principal (4)  
Hanna, Kristin L - Grades Pk-8 (1)

**TAYLOR LAKE SCHOOL**

16-0006-012  
HC 74, Box 26, Nenzel 69219-9714  
Phone: (402) 823-4386  
FAX: (402) 376-8096

Westover, Eva J - Principal (4)  
Schmuckler, Patty S - Grades Pk-8 (2)

**VALENTINE ELEMENTARY(NCA)**

16-0006-002  
615 East 5th Street, Valentine 69201-1845  
Phone: (402) 376-3237  
FAX: (402) 376-1032

Wobig, Cynthia Ruth - Principal (1)  
Johnson, Maureen - Sp Ed Dir (30)  
Aschoff, Molly A - Soc Sci (1)  
Beel, Jennifer J - 1st Grade (1)  
Billings, Kimberly - Spec Ed (1)  
Brown, Angela K - 1st Grade (1)  
Brown, Beverly - Nat Sci (1)  
Cass, Theresa - 2nd Grade (1)  
Coleman, Renae - 2nd Grade (1)  
Harte, Katherine J - 1st Grade (1)  
Higgins, Lana S - Title 1 (1)  
Jeffers, Deborah - 3rd Grade (1)  
Krowlikowski, Kristen - Nat Sci (1)  
Lancaster, Claire - Eng Lang (1)  
Mc Quistan, Lori D - Music (1)  
Miller, Barbara - Health, PE (1)  
Muirhead, Brandy - Kdg (1)  
Obermiller, Deb - Nat Sci (1)  
Osnes, Mary E - Kdg (1)  
Osnes, Nicole N - Math (1)  
Semin, Carolyn A - Elem Couns (1)  
Slusser, Andrea M - 3rd Grade (1)  
Stephens, Marilyn - 2nd Grade (1)  
Stoeger, Janell K - Media Spec (8)  
Taylor, Sandra K - 3rd Grade (1)

Tinant, Michelle - Math (1)

**WILLOW VALLEY SCHOOL**

16-0006-015  
HC 84, Box 67, Gordon 69343-9515  
Phone: (308) 282-1561  
FAX: (402) 376-8096

Westover, Eva J - Principal (4)  
Coleman, Terry A - Grades Pk-8 (1)

**WOOD LAKE SCHOOL**

16-0006-007  
PO Box 697, Wood Lake 69221-0697  
Phone: (402) 967-3395  
FAX: (402) 376-8096

Westover, Eva J - Principal (4)  
Clark, Carolyn J - Head Teach (3)  
Johnson, Joann S - Grades Pk-8 (6)

**W****WAHOO PUBLIC SCHOOLS**

78-0039  
**SAUNDERS COUNTY**  
2201 N LOCUST, WAHOO 68066-1093

PHONE: (402) 443-3051  
FAX: (402) 443-4731

Class 3  
Rastovski, Edward A - Supt (9)  
Maass, Shelley L - Sp Ed Dir (12)  
Specht, Mary - Nurse (28)

**WAHOO HIGH SCHOOL(NCA)**

78-0039-001  
2201 N Locust, Wahoo 68066-1093  
Phone: (402) 443-4332  
FAX: (402) 443-4731

Arent, Chris - Principal (1)  
Libal, Jason S - Principal (8)  
Anderson, Kathleen A - Health, PE (14)  
Ball, Donald H - Ind Tech (24)  
Barrick, Audra M - Music (2)  
Brabec, Kristal K - Spec Ed (6)  
Brigham, Kim S - Art (2)  
Fangman, Larry M - Eng Lang (16)  
Fox, Chad R - Soc Sci (5)  
Herrera, Jon D - Ind Tech (1)  
Huenink, Abbie L - Spec Ed (2)  
Kaminski, Marc P - Health, PE (3)  
Kopish, Terry L - Sec Couns (9)  
Mahler, Michelle M - Nat Sci (4)  
Mertl, Carol - Eng Lang (1)  
Miller, Eric J - Soc Sci (3)  
Mueller, Ryan - Soc Sci (1)  
Privett, Dave B - Media Spec (7)  
Reece, Diane L - Drama/theat (8)  
Scheef, Kevin J - Business (6)  
Schmidt, Melissa A - Math (2)  
Shada, Randy T - Health, PE (27)  
Shanahan, Barbara G - Business (7)  
Shannon, Steven V - Nat Sci (5)  
Snyder, Eric D - Music (10)  
Snyder, Kimberly K - Eng Lang (6)  
Sohl, Mary Ann - Fam Cn Sci (28)  
Talbot, Susan P - F Lang (5)  
Watton, Mark D - Math (21)  
Zeller, Erin - Spec Ed (1)

**WAHOO MIDDLE SCHOOL**

78-0039-002  
2201 N Locust, Wahoo 68066-1093  
Phone: (402) 443-3101  
FAX: (402) 443-4731

Farley, Timothy A - Principal (4)  
Libal, Jason S - Principal (8)  
Barrick, Audra M - Spec Ed (2)  
Bomar, Michael L - Math (2)  
Brigham, Kim S - Art (2)  
Chall, Barbara - Spch Path (9)  
Christen, Katrina A - F Lang (5)  
Egr, Ann M - Elem Couns (12)  
Glenn, Stephen J - Nat Sci (28)  
Harris, John R - Soc Sci (3)  
Harris, Sarah E - Spec Ed (3)  
Herrera, Jon D - T & I (1)  
Horsham, Marylou - Spec Ed (31)

**124 WAHOO PUBLIC SCHOOLS**

(Continued from previous page)

**WAHOO MIDDLE SCHOOL**

78-0039-002  
2201 N Locust, Wahoo 68066-1093  
Phone: (402) 443-3101  
FAX: (402) 443-4731  
Jacobsen, Connie M - Eng Lang (28)  
Privett, Dave B - Media Spec (7)  
Russ, Lisa M - Eng Lang (11)  
Shada, Randy T - Health, PE (27)  
Simonds, Laura L - Nat Sci (3)  
Snyder, Eric D - Music (10)  
Sohl, Mary Ann - Fam Cn Sci (28)  
Stark, Rebecca M - Eng Lang (19)  
Voboril, Jerry L - 6th Grade (17)  
Walker, Linda S - Soc Sci (17)  
Watson, Lori E - Nat Sci (6)  
Zeller, Erin - Spec Ed (1)

**WAHOO ELEMENTARY SCHOOL**

78-0039-003  
2056 N Hackberry, Wahoo 68066-1093  
Phone: (402) 443-4250  
FAX: (402) 443-4731  
Wiebold, Jane E - Principal (13)  
Anderson, Kathleen A - Health, PE (14)  
Britton, Michelle L - Kdg (9)  
Carlson, Curtis - 3rd Grade (1)  
Christen, Katrina A - F Lang (5)  
Conrad, Paula J - Title 1 (8)  
Eddie, Mandy M - Spec Ed (2)  
Egr, Ann M - Elem Couns (12)  
Goodding, Jeanette A - 2nd Grade (36)  
Inbody, Patricia A - Title 1 (16)  
Iversen, Jayson W - 5th Grade (5)  
Jensen, Jacqueline M - 3rd Grade (23)  
Kramer, Wesley A - 4th Grade (37)  
Larsen, Mary C - Kdg (19)  
Lindgren, Valerie - Spec Ed (7)  
Lindstrom, Beverly A - 2nd Grade (13)  
Maly, Dolores M - Spec Ed (1)  
Marco, Jana K - Spch Path (1)  
Meyer, Kelly A - Spch Path (1)  
Pearson, Joni - Spec Ed (7)  
Pearson, Laurie A - 4th Grade (17)  
Pierce, Staci M - Art (1)  
Privett, Dave B - Media Spec (7)  
Quick, Lucinda L - 4th Grade (5)  
Rezac, Verna R - 5th Grade (20)  
Rubesh, Deborah L - 2nd Grade (24)  
Sherman, Natalie K - 1st Grade (4)  
Stouffer, Sheryl I - Music (1)  
Stukenholtz, Judith J - Kdg (9)  
Teetor, Nancy E - 5th Grade (1)  
Trutna, Pamela M - 1st Grade (21)  
Vanek, Fran E - 3rd Grade (2)

**WAHOO PRE-SCHOOL**

78-0039-004  
2056 N Hackberry, Wahoo 68066-1093  
Phone: (402) 443-4250  
FAX: (402) 443-4731  
Bleeker, Paula L - Prekdg (2)  
Carlson, Brian K - Prekdg (7)  
Klein, Alison - Spec Ed (1)  
Sloup, Patricia A - Spch Path (21)  
Vacha, Amanda M - Sup Courses (2)

**WAKEFIELD PUBLIC SCHOOLS**

**90-0560**  
**WAYNE COUNTY**  
**802 HIGHLAND, BOX 330, WAKEFIELD**  
**68784-0330**  
**PHONE: (402) 287-2012**  
**FAX: (402) 287-2014**  
Class 3  
Moody, Michael J - Supt (9)

**WAKEFIELD HIGH SCHOOL(NCA)**

90-0560-001  
802 Highland, Box 330, Wakefield 68784-0330  
Phone: (402) 287-2012  
FAX: (402) 287-2014  
Heimann, Bill R - Principal (8)  
Anderson, Earlene - Nat Sci (25)  
Borg, Angela - Nurse (2)  
Borg, Iris M - Math (10)

Carroll, Shannon M - Math (11)  
Carson, Lavonne - F Lang (20)  
Clay, Michael L - Soc Sci (10)  
Dorcey, Jean - Spec Ed (16)  
Eaton, Paul - Health, PE (22)  
Goos, Jennifer - Business (13)  
Harrison, Daryl G - Ind Tech (8)  
Hassler, Michael - Art (2)  
Hurner, Casey - Spec Ed (5)  
Klein, Jolene - Librarian (7)  
Knezevic, Branislava M - Sec Couns (8)  
Kravig, Erik - Nat Sci (1)  
Metzler, Chad - Soc Sci (1)  
Mitchell, Kathleen - Fam Cn Sci (29)  
Nesbit, Michael - Psych (12)  
Nicholson, Debra - Music (2)  
Roberts, Kevin - Grades 7-12 (6)  
Smith, Justin D - Eng Lang (9)  
Theobald, Janice J - Eng Lang (9)  
Trenhaile, William - Music (4)  
Vander Weil, Zoe E - Eng Lang (8)

**WAKEFIELD ELEMENTARY(NCA)**

90-0560-002  
802 Highland, Box 330, Wakefield 68784-0330  
Phone: (402) 287-9892  
FAX: (402) 287-2014  
Patzel, Craig - Principal (1)  
Borg, Angela - Nurse (2)  
Brenn, Matthew P - 6th Grade (9)  
Carson, Lavonne - F Lang (20)  
Dorcey, Jean - Spec Ed (16)  
Eaton, Janelle - 3rd Grade (37)  
Eaton, Paul - Health, PE (22)  
Fischer, Megan - 4th Grade (2)  
Garwood, Debra - 5th Grade (15)  
Goos, Jennifer - Grades 5-6 (13)  
Gutzman, Janie - 3rd Grade (8)  
Haisch, Lynette A - 6th Grade (9)  
Hassler, Michael - Art (2)  
Jacobsen, Morris E - Grades Pk-6 (8)  
Johnson, Jan - 2nd Grade (27)  
Kaufman, Jena - Prekdg (2)  
Klein, Jolene - Librarian (7)  
Knezevic, Branislava M - Elem Couns (8)  
Manz, Jaime R - 4th Grade (8)  
McQuistan, Janyce - 1st Grade (22)  
Muller, Kathy - Kdg (24)  
Nesbit, Michael - Psych (12)  
Nicholson, Debra - Music (2)  
Schultz, Shelly L - 1st Grade (11)  
Snyder, Hillary - 5th Grade (2)  
Stading, Catherine A - 1st Grade (9)  
Steinman, Linda - Kdg (18)  
Tello, Brenda - ESL (2)  
Trenhaile, William - Music (4)  
Youngmeyer, Debra - Spec Ed (16)

**WALLACE PUBLIC SCH DIST 65 R**

**56-0565**  
**LINCOLN COUNTY**  
**151 N WALLACE RD, BOX 127, WALLACE**  
**69169-0127**  
**PHONE: (308) 387-4323**  
**FAX: (308) 387-4322**  
Class 2  
Cass, Wendel L - Supt (4)

**WALLACE HIGH SCHOOL**

56-0565-001  
151 N Wallace Rd, Box 127, Wallace 69169-0127  
Phone: (308) 387-4323  
FAX: (308) 387-4322  
Seger, Larry L - Principal (19)  
Arnett, Donna J - Art (28)  
Artz, Loretta J - Fam Cn Sci (26)  
Bernhardt, Justin R - Soc Sci (1)  
Doremus, Christine M - Agri (5)  
Fastenau, Douglas A - Sec Couns (19)  
Fowler, Kathy H - Eng Lang (24)  
Griffiths, Kristi M - Nurse (8)  
Jameson, Debra A - Librarian (5)  
Jameson, Lisa J - Nat Sci (12)  
Rohde, Kory - Health, PE (14)  
Schirmer, Troy J - Business (10)  
Sheets, Christina L - Math (6)  
Strand, Elizabeth A - Math (2)  
Swedberg, La Donna A - Music (13)

**WALLACE ELEMENTARY SCHOOL**

56-0565-002  
151 N Wallace Rd, Box 127, Wallace 69169-0127  
Phone: (308) 387-4323  
FAX: (308) 387-4322  
Cass, Wendel L - Principal (4)  
Arnett, Donna J - Art (28)  
Colson, Dixie L - 5th Grade (25)  
Fastenau, Douglas A - Elem Couns (19)  
Flaming, Korene M - 3rd Grade (2)  
Griffiths, Kristi M - Nurse (8)  
Jameson, Debra A - Grades PK-6 (5)  
Messersmith, Traci L - 2nd Grade (9)  
Monson, Lynda K - 6th Grade (25)  
Rohde, Kory - Health, PE (14)  
Seger, Judy - 1st Grade (14)  
Smith, Kelly - 4th Grade (11)  
Swanson, Kathy - Kdg (20)  
Swedberg, La Donna A - Music (13)  
Vote, Sharon K - Sup Courses (1)

**WALTHILL PUBLIC SCHOOLS**

**87-0013**  
**THURSTON COUNTY**  
**LITTLE & MAIN ST, BOX 3 C, WALTHILL**  
**68067-0563**  
**PHONE: (402) 846-5432**  
**FAX: (402) 846-5029**  
Class 3  
Schieffelbein, Danny J - Supt (1)

**WALTHILL HIGH SCHOOL**

87-0013-001  
Little & Main St, Box 3 C, Walthill 68067-0563  
Phone: (402) 846-5432  
FAX: (402) 846-5029  
Hilker, Carol A - Principal (1)  
Brockman, Jody - Grades 7-12 (1)  
Browning, Pat - Sec Couns (10)  
Burgett, Shannon - Spec Ed (9)  
Hamilton, Jennifer - Art (9)  
L'Heureux, Rodney K - Math (11)  
Low, Paula - Media Spec (7)  
Meyer, Kathy - Spec Ed (2)  
Prochaska, Avonell - Eng Lang (29)  
Randel, Glen - Health, PE (2)  
Schmedding, Jo Ann - Business (27)  
Spirk, Dianna - Music (5)  
Spoeneman, Robin - Fam Cn Sci (4)  
Stankiewicz, John - Grades 7-12 (6)  
Stark, Joseph - Nat Sci (8)  
Storm, Sarah - Eng Lang (5)  
Sudbeck, Steve - Ind Tech (29)  
Van Etten, Ed - Spec Ed (2)  
Wiechman, Nancy - Nat Sci (1)  
Woepfel, Dawn - Eng Lang (9)

**WALTHILL ELEMENTARY SCHOOL**

87-0013-002  
Little & Main St, Box 3 C, Walthill 68067-0563  
Phone: (402) 846-5432  
FAX: (402) 846-5029  
Ostrand, Sandra - Principal (13)  
Burgett, Shannon - Sp Ed Dir (9)  
Ahlers, Sandra - Elem Couns (8)  
Anderson, Jill - Kdg (12)  
Bonneau, Lauri - 2nd Grade (9)  
Brockman, Jody - Grades PK-6 (1)  
Burcham, Evelyn L - 2nd Grade (13)  
Ferris, Kathy - 5th Grade (15)  
Grein, Denise - Spec Ed (2)  
Hamilton, Jennifer - Art (9)  
Kinnaman, Cheryl - 4th Grade (10)  
Kramer, Tara - 1st Grade (7)  
Low, Paula - Media Spec (7)  
Modlin, Debbie - 4th Grade (14)  
Nelsen, Kristina - Spec Ed (6)  
Randel, Glen - Health, PE (2)  
Rodling-Wood, Michelle - 6th Grade (11)  
Rochasky, Marsha - Kdg (9)  
Siecke, Rebecca - Grades PK-2 (1)  
Simonsen, Kari - 1st Grade (3)  
Spirk, Dianna - Music (5)  
Stark, Tiffany - 5th Grade (10)  
Storm, Bonnie - Nurse (8)

**PUBLIC AND STATE-OPERATED SCHOOLS**

**WAUNETA-PALISADE PUBLIC SCHS**

**15-0536**  
**CHASE COUNTY**  
**214 W WICHITA, BOX 368, WAUNETA**  
**69045-0368**  
**PHONE: (308) 394-5700**  
**FAX: (308) 394-5962**  
Class 3  
Isom, Charles - Supt (6)  
Simpson, Tammy - Nurse (2)

**WAUNETA-PALISADE HIGH SCHOOL**

15-0536-001  
214 W Wichita, Box 368, Wauneta 69045-0368  
Phone: (308) 394-5650  
FAX: (308) 394-5962  
Geier, Randy - Principal (1)  
Alig, Betty - Art (8)  
Andrews, Daniel R - Agri (29)  
Behrends, Aaron - Nat Sci (10)  
Cohen, Michael - Eng Lang (3)  
Fox, Printha L - Librarian (17)  
Gohl, Joyce - Business (5)  
Goodenberger, Shari - Sec Couns (7)  
Hayes, Teresa - Nat Sci (5)  
Hidy, Jill - Math (1)  
Janicek, Denise F - Math (22)  
Kuhlen, Dave - Soc Sci (9)  
Lauhead, Roger - Health, PE (26)  
Norris, Scott - Soc Sci (8)  
Rinehart, Lynn - Ind Tech (2)  
Schoenholz, Sherri - Spec Ed (13)

**WAUNETA PALISADE JR HIGH**

15-0536-004  
214 W Wichita St, Box 368, Wauneta 69045-0368  
Phone: (308) 394-5650  
FAX: (308) 394-5962  
Geier, Randy - Principal (1)  
Kuhlen, Dave - Adm Super (9)  
Alig, Betty - Business (8)  
Andrews, Daniel R - Agri (29)  
Bales, Denise - Grades 7-8 (6)  
Behrends, Aaron - Music (10)  
Cohen, Michael - Eng Lang (3)  
Fox, Printha L - F Lang (17)  
Gohl, Joyce - Business (5)  
Hayes, Teresa - Nat Sci (5)  
Hidy, Jill - Math (1)  
Lauhead, Roger - Nat Sci (26)  
Norris, Scott - Soc Sci (8)  
Schoenholz, Sherri - Spec Ed (13)  
Wilson, Rich - Health, PE (1)

**PALISADE ATTENDANCE CENTER**

15-0536-003  
206 N Reynolds, Box 329, Palisade 69040-0329  
Phone: (308) 285-3232  
FAX: (308) 285-3219  
Isom, Charles - Principal (6)  
Barger, Ran Dee - Grades 5-8 (18)  
Behrends, Sara - Music (6)  
Dewester, Jennifer - Grades PK-6 (7)  
Doetker, Dawn - Title 1 (1)  
Fox, Printha L - Librarian (17)  
Goodenberger, Shari - Elem Couns (7)  
Kunkel, Marilyn - 6th Grade (16)  
Mc Clatchey, Janyce - 5th Grade (32)  
Schoenholz, Sherri - Spec Ed (13)  
Vapenik, Kristi - Kdg (7)  
Wilson, Rich - Health, PE (1)

**WAUNETA ATTENDANCE CENTER**

15-0536-002  
214 W Wichita, Box 368, Wauneta 69045-0368  
Phone: (308) 394-5700  
FAX: (308) 394-5962  
Geier, Randy - Principal (1)  
Behrends, Sara - Music (6)  
Duvel, Melissa - Spec Ed (7)  
Einspahr, Sherri - Grades 3-4 (7)  
Fox, Printha L - Librarian (17)  
Hyde, Dawn - Grades 1-2 (17)  
Sutherland, Kerri - Kdg (10)  
Wilson, Rich - Health, PE (1)

**WAUSA PUBLIC SCHOOLS**

54-0576  
**KNOX COUNTY**  
**300 S BISMARCK, BOX 159, WAUSA**  
**68786-0159**  
**PHONE: (402) 586-2255**  
**FAX: (402) 586-2406**  
 Class 3  
 Marks, Robert C- Supt (13)

**WAUSA HIGH SCHOOL**

54-0576-001  
 300 S Bismarck, Box 159, Wausa 68786-0159  
 Phone: (402) 586-2255  
 FAX: (402) 586-2406

Conn, Greg - Sec Couns (22)  
 Cook, Joyce A - Math (28)  
 Eddie, Karen - Spec Ed (30)  
 Friedrich, Dawn M - Business (10)  
 Garrard, Robert - Music (3)  
 Graham, Billie M - Nat Sci (4)  
 Hanson, Nathan - F Lang (3)  
 Hoelsing, Bradley D - Soc Sci (1)  
 Pfeil, Ann L - Eng Lang (16)  
 Smith, Evan - Health, PE (2)  
 Vanness, Anne E - Nat Sci (1)  
 Vanness, Connie - Librarian (16)

**WAUSA ELEMENTARY SCHOOL**

54-0576-002  
 300 S Bismarck, Box 159, Wausa 68786-0159  
 Phone: (402) 586-2255  
 FAX: (402) 586-2406

Anderson, Constance - 2nd Grade (29)  
 Bloomquist, Lynn - Title 1 (15)  
 Conn, Greg - Elem Couns (22)  
 Eddie, Karen - Spec Ed (30)  
 Garrard, Robert - Music (3)  
 Hageman, Nancy - 3rd Grade (34)  
 Hennings, Tish - 4th Grade (8)  
 Johnson, Roberta - Kdg (28)  
 Nelson, Donna L - 1st Grade (40)  
 Nelson, Marjorie - 5th Grade (33)  
 Peters, Karen - 6th Grade (29)  
 Smith, Evan - Health, PE (2)  
 Vanness, Connie - Librarian (16)

**WAVERLY SCHOOL DISTRICT 145**

55-0145  
**LANCASTER COUNTY**  
**14511 HEYWOOD, BOX 426, WAVERLY**  
**68462-0426**  
**PHONE: (402) 786-2321**  
**FAX: (402) 786-2799**

Class 3  
 Ernst, Dan E- Supt (13)  
 Hunt, Renee - Sp Ed Dir (9)  
 Hoffman, Robin - Busns Mgr (8)  
 Bellingier, Denny - Curr Spec (29)  
 Boss, Cindy R - Pgm Super (6)  
 Fenster, Lanell - Nurse (10)  
 Henke, Angela - Psych (13)  
 Jones, Stephanie M - Occ Ther (6)  
 Mc Callom, Kathryn G - Pgm Super (23)

**WAVERLY HIGH SCHOOL(NCA)**

55-0145-001  
 13401 Amberly Rd, Box 426, Waverly  
 68462-0426  
 Phone: (402) 786-2765  
 FAX: (402) 786-2760

Warrick, Philip - Principal (10)  
 Ricenbaw, Ryan - Asst Prin (3)  
 Adkisson, Ken L - Agri (26)  
 Bellingier, Murleen S - Business (25)  
 Benson, Brian - Spec Ed (9)  
 Bielenberg, Kelly - Business (8)  
 Boitnott, Jason - Sec Couns (10)  
 Boitnott, Wendy - Spec Ed (12)  
 Boss, Cindy R - Pgm Super (6)  
 Bowker, Kristi - Math (14)  
 Butler, Judith - Media Spec (11)  
 Cupp, Katie - Spec Ed (3)  
 Dalby, Kathy - Music (16)  
 Dohmen, Duane - Soc Sci (7)  
 Fehring, Vicki - Grades 9-12 (7)  
 Foster, Scott - Eng Lang (5)  
 Fritz, Joel - Nat Sci (5)

Gale, Vickie - Eng Lang (1)  
 Gangwish, Mary - F Lang (34)  
 Graham, Lisa - F Lang (2)  
 Guggenmos, Jack - Pgm Coord (9)  
 Harms, Anthony - Health, PE (2)  
 Harpster, Bret - Math (27)  
 Jackson, Kathleen - Nat Sci (14)  
 Jacobsen, Jim - T & I (9)  
 James, Kevin M - Spec Ed (2)  
 Jensen, Daniel M - Soc Sci (12)  
 Jensen, Sheryl A - Spec Ed (6)  
 Johnson, Mike - Soc Sci (7)  
 Kassebaum, Zachary G - Eng Lang (4)  
 Keeling, Shane - Spec Ed (3)  
 Kidder, Jacque - Health, PE (22)  
 Kornfeld, Rachel A - Music (6)  
 Ladd, Cheryl A - Spec Ed (4)  
 Madison, Mark - Nat Sci (10)  
 Matteucci, Carrie - Spch Path (2)  
 Mc Gill, Jean - Math (22)  
 McGill, Patricia - F Lang (28)  
 Nunnally, Gary S - Soc Sci (4)  
 Scott, Christy - Math (1)  
 Sedivy, Bruce - Eng Lang (27)  
 Stake, Susan - Eng Lang (23)  
 Trvdy, Anthony - Agri (11)  
 Verkamp, Kelly A - Sec Couns (6)  
 Walford, Jackie - Math (8)  
 Wendel, Pam - Nat Sci (9)  
 White, Vicki L - Fam Cn Sci (18)

**WAVERLY MIDDLE SCHOOL(NCA)**

55-0145-002  
 14621 Heywood St, Box 426, Waverly  
 68462-0426  
 Phone: (402) 786-2348  
 FAX: (402) 786-2760

Picquet, Phillip - Principal (2)  
 Anderson, Lynnette - Eng Lang (32)  
 Ballance, Rhonda R - Eng Lang (6)  
 Barnes, Brittany - Spec Ed (3)  
 Beeson, Lisa - 6th Grade (6)  
 Brown, Gary - Health, PE (2)  
 Clark, Virginia - Math (8)  
 Cobelens, Michael A - Soc Sci (6)  
 Dalby, Kathy - Music (16)  
 Davenport, Daniel - Soc Sci (14)  
 Denkovich, John - T & I (30)  
 Doele, Jeromy - Spec Ed (7)  
 Gotschall, Monica - Spec Ed (1)  
 Hellerich, Amanda - Art (3)  
 Hill, Valerie - 6th Grade (17)  
 Holtz, Heath A - Math (6)  
 Hopkins, Chree - 6th Grade (10)  
 Hopp, Nancy - Business (5)  
 Kornfeld, Rachel A - Music (6)  
 Krien, Troy L - Spch Path (6)  
 Kucera, Jim - Music (6)  
 Noordhoek, Nicki - Spec Ed (11)  
 Ottemann, Connie - Spec Ed (5)  
 Parkhurst, Rebecca - 6th Grade (7)  
 Peitzky, Nancy A - Soc Sci (17)  
 Poppe, Daryl - 8th Grade (9)  
 Ruhter, Brook - Eng Lang (3)  
 Schmidt, C Ruth - Sec Couns (14)  
 Schmidt, Cynthia K - Spec Ed (17)  
 Stake, Susan - Eng Lang (23)  
 Thewke, Craig - Nat Sci (3)  
 Vrana, Ann - Media Spec (14)  
 Weismann, Timmy - Nat Sci (20)  
 White, Vicki L - Fam Cn Sci (18)  
 Wilcox, Leah - 6th Grade (2)

**ELEMENTARY SCHOOL AT EAGLE**

55-0145-003  
 600 S 1st Street, Eagle 68347-0219  
 Phone: (402) 781-2210  
 FAX: (402) 781-2068

Hoefling, Frank M - Principal (16)  
 Burchard, Linda - 3rd Grade (28)  
 Carlson, Hope - 5th Grade (1)  
 Cassel, Alla J - Spec Ed (17)  
 Culver, Gregg - 4th Grade (13)  
 Davidson, Annetta - 4th Grade (11)  
 Dietze, Roxanne - Title 1 (1)  
 Divis, Mary L - 2nd Grade (33)  
 Dutton, Michelle - 5th Grade (7)  
 Erickson, Stanley - Health, PE (33)  
 Foster, Starr E - Spec Ed (18)  
 Gress, Tammy - Title 1 (4)  
 Hatfield, Janet - Kdg (35)

Hippen, Jason - Spec Ed (7)  
 Jedlicka, Sheryl A - Spch Path (26)  
 Johnson, Kellie - Elem Couns (7)  
 Jones, Jodi - Kdg (5)  
 Keagy, Virginia S - 1st Grade (16)  
 Krick, Kellee - 3rd Grade (34)  
 Lehr, Susan M - 1st Grade (16)  
 Lindquist, Theresa K - Music (20)  
 Mueller, Kathleen - 4th Grade (22)  
 Neddenniep, Rita K - Media Spec (17)  
 Ronhovde, Janet - 2nd Grade (34)  
 Wenz, Mary - Spec Ed (7)  
 Whitenack, Karen - 5th Grade (36)

**EVELYN HAMLOW ELEMENTARY**

55-0145-004  
 14541 Castlewood, Box 426, Waverly  
 68462-0426  
 Phone: (402) 786-2341  
 FAX: (402) 786-2396

Engel, Rodney - Principal (1)  
 Bogner, Brent - 4th Grade (3)  
 Brown, Terese - 1st Grade (1)  
 Buescher, Stacy - Spec Ed (7)  
 Carpenter, Angela - 3rd Grade (14)  
 Corbin, Richard - 5th Grade (33)  
 Dalby, Kathy - Music (16)  
 Dalton, Dana - 4th Grade (8)  
 Dalton, Mavis - Health, PE (10)  
 Downey, Mary T - Elem Couns (18)  
 Echterkamp, Elizabeth - Spec Ed (6)  
 Frantzen, Kimberly - 2nd Grade (3)  
 Happold, Gabrielle - 4th Grade (3)  
 Harris, Angela - 3rd Grade (3)  
 Hruska, Teresa L - 4th Grade (17)  
 Jarecke, Joetta M - Spec Ed (6)  
 Kaspar, Donice - 2nd Grade (30)  
 Kasuske, Melissa R - Grades PK-6 (6)  
 Krien, Troy L - Spch Path (6)  
 Kucera, Jim - Music (6)  
 Kunkle, Jennifer - Kdg (1)  
 Lambert, Brandi - 1st Grade (1)  
 Longoria, Michelle - Grades PK-6 (1)  
 Lutjeharms, Julie - Spec Ed (11)  
 Matteucci, Carrie - Spch Path (2)  
 Mendoza-Greenle, Tamara - Spec Ed (1)  
 Mooers, Heather - 1st Grade (6)  
 Otto, Monica - 2nd Grade (3)  
 Palmer, Kristine - 5th Grade (28)  
 Rezac, Lori - Spch Path (1)  
 Rippe, Kimberly - Kdg (1)  
 Roffers, Christin - 3rd Grade (27)  
 Schuessler, Susan K - 2nd Grade (22)  
 Sears, Christine - 4th Grade (3)  
 Snyder, Lynette - Spec Ed (10)  
 Swiggart, Gail - Grades PK-6 (21)  
 Umphres, Catherine - Kdg (8)  
 Vance, Kirk - 5th Grade (27)  
 Weber, Peggy - 3rd Grade (29)  
 Welch, Judy - Music (7)  
 Wyatt, Jennifer - Kdg (1)  
 Wylde, Jennifer - 1st Grade (7)  
 Young, Jill - Kdg (8)

**WAYNE COMMUNITY SCHOOLS**

90-0017  
**WAYNE COUNTY**  
**611 W 7TH ST, WAYNE 68787-1715**  
**PHONE: (402) 375-3150**  
**FAX: (402) 375-5251**  
 Class 3  
 Reinert, Joseph V- Supt (9)

**WAYNE HIGH SCHOOL(NCA)**

90-0017-001  
 611 W 7th St, Wayne 68787-1715  
 Phone: (402) 375-3150  
 FAX: (402) 375-5251

Hanson, Mark E - Principal (3)  
 Ballinger, Kelly - Sp Ed Dir (3)  
 Ruhl, Rocky L - Asst Prin (20)  
 Anderson, Traci - Music (2)  
 Blumenkamp, Duane F - Nat Sci (35)  
 Buryanek, Sue C - Media Spec (13)  
 Cantrell, Tony - Ind Tech (3)  
 Davis, Diana M - Business (7)  
 Finkey, Kevin D - Health, PE (4)  
 Gibson, Shannon - Spec Ed (1)  
 Harder, Carolyn A - Nurse (8)  
 Hix, David P - Ind Tech (14)  
 Hochstein, Dale D - Nat Sci (28)

Hochstein, Kristin - Soc Sci (2)  
 Hypse, Theresa - Soc Sci (6)  
 Jackson, Amy M - Art (9)  
 Janke, Lisa D - Nat Sci (6)  
 Johnson, Joshua M - Soc Sci (6)  
 Lutt, Peg - Curr Spec (18)  
 Mader, S Kay - Spch Path (11)  
 Martin, Rachel - F Lang (2)  
 Maryott, Elizabeth A - Math (7)  
 Meyer, Doris A - Math (15)  
 Munson, Terry L - Sec Couns (22)  
 Rasmussen, Annette - Business (13)  
 Redden, Gary A - Spec Ed (4)  
 Reynolds, Stephanie A - Math (8)  
 Rodriguez, Eilene - ESL (2)  
 Ruhl, Sylvia A - Eng Lang (23)  
 Schardt, Karen - Fam Cn Sci (3)  
 Sebade, Jessica - ESL (1)  
 Spieker, Dwaine V - Eng Lang (7)  
 Walton, Lauren K - Eng Lang (25)  
 Weber, Brad R - Music (21)

**WAYNE MIDDLE SCHOOL**

90-0017-003  
 611 W 7th St, Wayne 68787-1715  
 Phone: (402) 375-2230  
 FAX: (402) 375-2342

Krupicka, Timothy - Principal (2)  
 Ballinger, Kelly - Sp Ed Dir (3)  
 Agler, Leah - Eng Lang (8)  
 Anderson, Traci - Music (2)  
 Bear, Misty J - Spec Ed (7)  
 Brogie, Lee A - Nat Sci (7)  
 Dorsey, Jean M - Spec Ed (9)  
 Ehrhardt, Lonnie R - Health, PE (27)  
 Harder, Carolyn A - Nurse (8)  
 Hix, David P - Ind Tech (14)  
 Hoskins, Brad - Eng Lang (3)  
 Hoskins, Joyce - 6th Grade (17)  
 Imdieke, Ellen - 5th Grade (18)  
 Jackson, Amy M - Art (9)  
 Jensen, Monica - Music (1)  
 Keller, Rita - Math (5)  
 Kindschuh, Jeaneeen - Media Spec (7)  
 Liska, Jan - Title 1 (18)  
 Long, Diane R - 5th Grade (22)  
 Lutt, Mary A - Eng Lang (18)  
 Lutt, Peg - Curr Spec (18)  
 Mader, S Kay - Spch Path (11)  
 Niemann, Jill - 6th Grade (18)  
 Parker, Deneil - Music (13)  
 Pickinpaugh, Jill - 6th Grade (18)  
 Rasmussen, Annette - Computer (13)  
 Rodriguez, Eilene - F Lang (2)  
 Schardt, Karen - Fam Cn Sci (3)  
 Sebade, Jessica - ESL (1)  
 Sudmann, Joan - Social Wkr (18)  
 Trenhaile, Phylis - 5th Grade (14)  
 Wiehn, Ben - Soc Sci (2)  
 Williams, Lyndy - Sup Courses (1)

**WAYNE WEST ELEMENTARY SCHOOL**

90-0017-002  
 612 School View Dr, Wayne 68787-1715  
 Phone: (402) 375-3854  
 FAX: (402) 375-1702

Schrunk, Daryl - Principal (1)  
 Ballinger, Kelly - Sp Ed Dir (3)  
 Garvin, Elizabeth - 3rd Grade (13)  
 Hansen, Joan M - 3rd Grade (22)  
 Harder, Carolyn A - Nurse (8)  
 Heikes, Tanya E - Kdg (8)  
 Jaixen, Michael - 2nd Grade (10)  
 Janke, Colleen - 1st Grade (6)  
 Janke, Kris - 4th Grade (10)  
 Jensen, Monica - Music (1)  
 Koeber, Claudia - Librarian (20)  
 Lutt, Jodi L - Kdg (4)  
 Lutt, Peg - Pgm Super (18)  
 Maas, Courtney A - Title 1 (2)  
 Mader, S Kay - Spch Path (11)  
 Ostrand, Kathy - 1st Grade (15)  
 Rasmussen, Annette - Business (13)  
 Robertson, Trisha - Spec Ed (6)  
 Ruskamp, Lori - 4th Grade (14)  
 Sebade, Jessica - ESL (1)  
 Spethman, Sandra - 4th Grade (7)  
 Stewart, Winter D - Spec Ed (6)  
 Sudmann, Joan - Social Wkr (18)  
 Suehl, Cheryl - 2nd Grade (20)  
 Sweetland, Robert - Health, PE (10)

**126 WAYNE COMMUNITY SCHOOLS**

(Continued from previous page)

**WAYNE WEST ELEMENTARY SCHOOL**

90-0017-002  
612 School View Dr, Wayne 68787-1715  
Phone: (402) 375-3854  
FAX: (402) 375-1702  
Thomas, Jennifer A - 3rd Grade (7)  
Tiedtke, Nicki - Kdg (19)  
Wall, Nathan - 2nd Grade (1)  
Watson, Rebecca A - 1st Grade (2)

**WEeping WATER PUBLIC SCHOOLS**

**13-0022 CASS COUNTY**

**204 WEST O, PO BOX 206, WEeping WATER 68463-0206**  
PHONE: (402) 267-2445  
FAX: (402) 267-5217  
Class 3  
Gegg, Brian F - Supt (2)

**WEeping WATER HIGH SCHOOL**

13-0022-001  
204 West O, PO Box 206, Weeping Water 68463-0206  
Phone: (402) 267-4265  
FAX: (402) 267-5217  
Leckron, Keith - Principal (8)  
Barrett, Laurel B - Eng Lang (4)  
Barrett, Michael C - Soc Sci (21)  
Beveridge, Thomas - Ind Tech (2)  
Bickford, Dawn - Math (7)  
Cejka, Melody J - Art (23)  
Christensen, William - Eng Lang (28)  
Gegg, Janelle - F Lang (1)  
Groathouse, Kenneth W - Math (26)  
Hammer, Kim - Music (9)  
Hammons, Hylah S - Spec Ed (25)  
Hennigar, William - Business (6)  
Ingwerson, Mary - Sec Couns (8)  
Kezeor, Jeff - Soc Sci (3)  
Larson, James - Health, PE (10)  
Liess, Gerald M - Math (16)  
Moats, Charlene - Fam Cn Sci (10)  
Reissig, Nancy L - Nurse (6)  
Robinett, Rebecca - Nat Sci (4)  
Routley, Ramona - Psych (1)  
Strong, Jeremy - Nat Sci (8)  
Sweeney, Helen - Media Spec (11)

**MANLEY SCHOOL**

13-0022-003  
115 Cherry St, Box 98, Manley 68403-0098  
Phone: (402) 234-5234  
Lindau, Lori E - Grades Pk-6 (21)

**WEeping WATER ELEMENTARY SCH**

13-0022-002  
204 West O, PO Box 206, Weeping Water 68463-0206  
Phone: (402) 267-2435  
FAX: (402) 267-5217  
Leckron, Keith - Principal (8)  
Bickford, Stacy - 2nd Grade (7)  
Blase, Benjamin - 1st Grade (3)  
Hammer, Kim - Music (9)  
Hartman, Diane - Spec Ed (18)  
Heath, Michelle - Kdg (8)  
Ingwerson, Mary - Sec Couns (8)  
Kinnaman, Claudia - Spch Path (1)  
Larson, James - Health, PE (10)  
Mc Gill, Adam - 4th Grade (2)  
Meeske, Christine - 2nd Grade (14)  
Menghini, Rashell K - 6th Grade (6)  
Mozena, Mary - 5th Grade (10)  
Nielsen, Sharon - 3rd Grade (34)  
Reissig, Nancy L - Nurse (6)  
Routley, Ramona - Psych (1)  
Schafer, Stephanie - Kdg (1)  
Sweeney, Helen - Media Spec (11)  
Thomassen, Carol - 6th Grade (1)  
Tuxhorn, Nicole - 1st Grade (2)  
Weber, Tracy - 4th Grade (4)  
Wenzel, Shirley - Title 1 (34)  
Wohlers, Diana L - Kdg (35)

**WEST BOYD UNIFIED SYSTEM**

08-2002  
**BOYD COUNTY**  
106 E GREIG ST, PO BOX 109, SPENCER 68777-0109  
PHONE: (402) 589-2040  
FAX: (402) 589-2041  
Class 3  
Lechtenberg, Duane R - Supt (19)

**BUTTE HIGH SCHOOL**

08-2002-001  
402 Butte St, PO Box 139, Butte 68722-0139  
Phone: (402) 775-2201  
FAX: (402) 775-2204  
Lechtenberg, Duane R - Principal (19)  
Atkinson, Heidi - Spec Ed (8)  
Colfack, Steven W - Computer (16)  
Ebson, Ona - Sec Couns (26)  
Magwire, Kathy L - Media Spec (18)  
Nelson, Richard - Business (6)  
Peppel, Edward - Soc Sci (36)  
Peppel, William - Math (30)  
Snyder, Rebecca - Eng Lang (9)  
Thiry, Patricia A - Music (21)

**SPENCER/NAPER HIGH SCHOOL**

08-2002-002  
106 E Greig St, PO Box 109, Spencer 68777-0109  
Phone: (402) 589-1333  
FAX: (402) 589-1142  
Lechtenberg, Duane R - Principal (19)  
Benson, Donna - Health, PE (12)  
Black, Melanie K - Business (6)  
Brodersen, Sharon M - Computer (29)  
Colfack, Steven W - Soc Sci (16)  
Ebson, Ona - Sec Couns (26)  
Eilers, Carol A - Sec Couns (30)  
Engelhaupt, Jerome E - Agri (11)  
Hiatt, James L - Eng Lang (19)  
Kersch, Cindi A - Math (7)  
Kirkpatrick, Mary M - Spec Ed (24)  
Magwire, Kathy L - Media Spec (18)  
Peppel, Edward - Driver Ed/Safe (36)  
Schmitz, David A - Ind Tech (23)  
Thiry, Patricia A - Music (21)  
Wellner, William W - Nat Sci (22)

**WEST BOYD MIDDLE SCHOOL**

08-2002-006  
106 E Greig St, PO Box 109, Spencer 68777-0109  
Phone: (402) 589-1333  
FAX: (402) 589-1142  
Lechtenberg, Duane R - Principal (19)  
Benson, Donna - F Lang (12)  
Black, Melanie K - Computer (6)  
Carlson, James I - Soc Sci (20)  
Ebson, Ona - Elem Couns (26)  
Eilers, Carol A - Fam Cn Sci (30)  
Engelhaupt, Jerome E - Agri (11)  
Johnson, Cindy R - Math (6)  
Kayl, Leah A - Spec Ed (7)  
Kersch, Cindi A - Math (7)  
Magwire, Kathy L - Librarian (18)  
Reiser, Pamela S - Nat Sci (7)  
Schmitz, David A - Ind Tech (23)  
Thaler, Rebecca J - Eng Lang (14)  
Thiry, Patricia A - Music (21)

**WEST BOYD ELEMENTARY SCHOOL**

08-2002-003  
402 Butte St, PO Box 139, Butte 68722-0139  
Phone: (402) 775-2201  
FAX: (402) 775-2204  
Lechtenberg, Duane R - Principal (19)  
Atkinson, Heidi - Spec Ed (8)  
Baker, Julie A - Kdg (13)  
Benson, Donna - F Lang (12)  
Colfack, Steven W - Computer (16)  
Ebson, Ona - Elem Couns (26)  
Jons, Barb J - 4th Grade (16)  
Liewer, Kathy - 2nd Grade (25)  
Magwire, Kathy L - Media Spec (18)  
Mohr, Stephanie - Title 1 (11)  
Nelson, Richard - Health, PE (6)  
Reiser, Leota - 3rd Grade (12)

Thaler, Rebecca J - Elem Couns (14)  
Thiry, Patricia A - Music (21)  
Tiefenthaler, Nancy - 1st Grade (20)

**WEST HOLT PUBLIC SCHOOLS**

45-0239  
**HOLT COUNTY**  
PO BOX 457, ATKINSON 68713-0457  
PHONE: (402) 925-2890  
FAX: (402) 925-2177  
Class 3  
Mc Allister, William M - Supt (1)

**WEST HOLT HIGH SCHOOL**

45-0239-001  
North Main, PO Box 457, Atkinson 68713-0457  
Phone: (402) 925-2890  
FAX: (402) 925-2177  
Young, Kevin - Principal (1)  
Bisenius, Peggy A - F Lang (1)  
Cole, Diane M - Art (1)  
Diediker, Sarah - Fam Cn Sci (1)  
Dohrman, Tina R - Eng Lang (1)  
Gibbens, David A - Agri (1)  
Gibbens, Tracy L - Math (1)  
Hale, Todd J - Nat Sci (1)  
Kliwer, Philip D - Music (1)  
Kraus, Jeff C - Ind Tech (1)  
Kraus, Sara E - Teacher (1)  
Linders, Todd A - Math (1)  
Moran, Vernon D - Health, PE (1)  
Nemetz, Christopher M - Soc Sci (1)  
Osborne, Andrew T - Computer (1)  
Schroeder, Randal J - Nat Sci (1)  
Thiele, Ted F - Sec Couns (1)  
Wallinger, Janelle L - Eng Lang (1)  
Wax, Patricia A - Health, PE (1)  
Wolf, Linda R - Spec Ed (1)

**ATKINSON ELEMENTARY SCHOOL**

45-0239-002  
407 N Holt, PO Box 370, Atkinson 68713-0370  
Phone: (402) 925-5483  
FAX: (402) 925-5334  
Stracke, Jenny - Principal (1)  
Cole, Diane M - Art (1)  
Corkle, Rebecca A - Elem Couns (1)  
Diediker, Sarah - Fam Cn Sci (1)  
Dostal, Gregory W - Health, PE (1)  
Elm, Joel A - Math (1)  
Frickel, Tara M - Music (1)  
Hale, Jeanine M - Kdg (1)  
Harmon, Jacalyn A - Grades Pk-8 (1)  
Hendricks, Nancy J - Spec Ed (1)  
Kliwer, Philip D - Music (1)  
Kopecky, Michele D - 1st Grade (1)  
Kraus, Jeff C - Mktg Ed (1)  
Laible, Beth A - 3rd Grade (1)  
Lambert, Linda A - Eng Lang (1)  
Lieswald, Laurie A - Spec Ed (1)  
Meyer, Sandra J - Librarian (1)  
Moran, Jeanne P - Nat Sci (1)  
Olson, Stephanie L - 2nd Grade (1)  
Rahn, Vicki L - Soc Sci (1)  
Randolph, Kathrine L - 4th Grade (1)  
Rossman, Shirley A - 5th Grade (1)

**CLOVER COVE ELEMENTARY SCHOOL**

45-0239-005  
86604 468th Ave, Atkinson 68713-9505  
Phone: (402) 925-2421  
FAX: (402) 925-2177  
Stracke, Jenny - Principal (1)  
Kaup, Rachel H - Spec Ed (1)  
Kliwer, Philip D - Grades Pk-6 (1)  
Mueller, Ann M - Grades Pk-6 (1)  
Vogel, Sarah J - Grades 5-8 (1)

**RIDGEWAY ELEMENTARY SCHOOL**

45-0239-004  
47596 880th Road, Atkinson 68713-9802  
Phone: (402) 925-2336  
FAX: (402) 925-2177  
Stracke, Jenny - Principal (1)  
Kaup, Rachel H - Spec Ed (1)  
Kliwer, Philip D - Music (1)  
Kotrous, Karen K - Grades Pk-8 (1)

**PUBLIC AND STATE-OPERATED SCHOOLS**

**UNION ELEMENTARY SCHOOL**

45-0239-003  
47572 887th Road, Atkinson 68713-4497  
Phone: (402) 925-2435  
FAX: (402) 925-2177  
Stracke, Jenny - Principal (1)  
Kaup, Rachel H - Spec Ed (1)  
Kliwer, Philip D - Music (1)  
Roemer, Krissa M - Grades Pk-8 (1)

**WEST POINT PUBLIC SCHOOLS**

20-0001  
**CUMING COUNTY**  
1200 E WASHINGTON, BOX 188, WEST POINT 68788-0188  
PHONE: (402) 372-5860  
FAX: (402) 372-5458  
Class 3  
De Turk, Theodore J - Supt (3)  
Grunke, Denise A - Pgm Super (4)

**WEST POINT-BEEMER JR/SR HIGH**

20-0001-001  
1200 E Washington, Box 188, West Point 68788-0188  
Phone: (402) 372-5546  
FAX: (402) 372-5458  
Grizzle, Stephen - Principal (5)  
Weddle, Daniel J - Asst Prin (3)  
Ball, Nichole M - Nat Sci (1)  
Ellermeier, Kathy - Computer (10)  
Frank, William - Soc Sci (8)  
Glover, Ted - Health, PE (6)  
Goldhorn, Lori - Spec Ed (28)  
Guenther, Kelli - Math (11)  
Gustafson, Cheryl - Fam Cn Sci (36)  
Hinkel, Matthew Ja - Computer (1)  
Holman, Tabetha - Music (1)  
Hughes, David B - T & I (24)  
Janata, Mary E - Sec Couns (1)  
Kent, Michele - Eng Lang (16)  
Klitz, Angela - Eng Lang (2)  
Knaak, Diana - Soc Sci (8)  
Koski, Glen - Business (2)  
Kreikemeier, Leslie - Eng Lang (2)  
Kroon, Nicholas J - Math (1)  
Mahannah, Kathy E - Eng Lang (27)  
Michaelis, Iona - Eng Lang (7)  
Mundil, Dale - Nat Sci (2)  
Peters, John M - Agri (13)  
Rasmus, Sherry - Media Spec (29)  
Redmond, Jason P - Spec Ed (1)  
Reeser, Sheila - Sup Courses (11)  
Roberts, Keri - Sec Couns (6)  
Rolf, Barbara A - Health, PE (26)  
Rood, Peg - Spec Ed (25)  
Schlickbernd, Pam - F Lang (9)  
Schmidt, Craig - Art (10)  
Sherwood, James - Nat Sci (2)  
Sill, Lynn - Soc Sci (23)  
Stewart, Andrea - Spec Ed (2)  
Suhr, Teri - Nurse (1)  
Varvel, Jacob - Music (1)  
Wendlandt, Larry - Health, PE (18)  
Wimer, Jayne - Math (20)

**BEEMER ELEMENTARY SCHOOL**

20-0001-003  
Box 188, West Point 68788-0188  
Phone: (402) 528-3232  
FAX: (402) 528-7203  
De Turk, Dawn G - Asst Prin (1)  
Anderson, Brenda M - Grades Pk-6 (1)  
Feller, Beth A - Grades Pk-6 (1)  
Hansen, Sally D - Grades Pk-3 (1)  
Harriger, Michelle - Prekdg (1)  
Lierman, Katherine A - Grades 5-6 (1)  
Luebbe, Sandra J - Grades Pk-2 (1)  
Mulcahy, Sharon - Music (1)  
Niewohner, Susan J - Spec Ed (1)  
Redmond, Jason P - Health, PE (1)  
Suhr, Teri - Nurse (1)

**WEST POINT ELEMENTARY SCHOOL**

20-0001-002  
119 N Colfax, Box 188, West Point 68788-0188

**PUBLIC AND STATE-OPERATED SCHOOLS**

**WEST POINT PUBLIC SCHOOLS 127**

(Continued from previous page)

**WEST POINT ELEMENTARY SCHOOL**

20-0001-002  
119 N Colfax, Box 188, West Point 68788-0188  
Phone: (402) 372-5507  
FAX: (402) 372-5318

Pierce, Lynn - Principal (2)  
Andersen, Teena - 6th Grade (2)  
Anderson, Nadine G - Spec Ed (34)  
Baumert, Jean Ann - 1st Grade (14)  
Bruning, Julie - Spec Ed (9)  
Dobesh, Bridget - Spec Ed (2)  
Ellermeier, Kathy - Pgm Super (10)  
Hatterman, Sara - Spec Ed (5)  
Holman, Tabetha - Music (1)  
Hotovy, Patricia - Spch Path (28)  
Johnson, Carole L - 1st Grade (22)  
Kindschuh, Cheryl S - 4th Grade (24)  
Kruger, Darcy - Spec Ed (19)  
Kuester, Angela - 3rd Grade (8)  
Lierman, Katherine A - 6th Grade (1)  
Loetscher, Melissa - Media Spec (1)  
Lofgren, Linda L - 5th Grade (21)  
Mc Clure, Kayla - Spec Ed (2)  
Mc Devitt, Donna K - 5th Grade (29)  
Ott, Cheryl - Grades Pk-6 (14)  
Peacock, Robert - Spec Ed (2)  
Recker, Michael - Elem Couns (14)  
Roberts, Keri - Elem Couns (6)  
Rolf, Barbara - Health, PE (26)  
Ruskamp, Bonnie - Spec Ed (6)  
Schroedter, Nancy Ray - 3rd Grade (16)  
Schuetze, Alyssa - 4th Grade (15)  
Schultz, Cathy - Computer (7)  
Stutzman, Melissa - Kdg (1)  
Suhr, Teri - Nurse (1)  
Theis, Craig - 2nd Grade (1)  
Thomas, Mary A - 2nd Grade (29)  
Varvel, Jacob - Music (1)  
Wiechman, Marlene - ESL (7)  
Woodrik, Jane - 6th Grade (10)

**WESTSIDE COMMUNITY SCHOOLS**

28-0066  
**DOUGLAS COUNTY**  
909 S 76TH ST, OMAHA 68114-4599  
PHONE: (402) 390-2100  
FAX: (402) 390-2120  
Class 3

Bird, Kenneth - Supt (30)  
Estee, Jacqueline - Asst Supt (35)  
Inzerello, Allan J - Asst Supt (36)  
Jackson, Roberta K - Asst Supt (15)  
Milliken, Steven P - Sp Ed Dir (15)  
Jones, Susan P - Staff Dev Dir (33)  
Bruckner, Robert - Adm Super (35)  
Evanich, Susan - Adm Super (16)  
Rikli, Andrew J - Adm Super (3)  
Uchtman, Phyllis A - Adm Super (10)  
Kingston, Kent J - Pgm Super (9)  
McIntyre, Dennis - Pgm Super (38)

**WESTSIDE HIGH SCHOOL(NCA)**

28-0066-001  
8701 Pacific, Omaha 68114-5298  
Phone: (402) 343-2600  
FAX: (402) 343-2608

Crook, John D - Principal (33)  
Hutchings, Patricia - Asst Prin (26)  
Reznicek, Robert L - Asst Prin (15)  
Ricketts, Maryanne - Asst Prin (28)  
Wagner, Jeffrey P - Asst Prin (7)  
Avery, Kyle H - Music (3)  
Baber, Benjamin C - Math (10)  
Bartee, Dana Jenae - Eng Lang (5)  
Bennett, Kenneth H - Career Ed (23)  
Bergman, Angela - Nat Sci (4)  
Biga, Kevin J - Nat Sci (31)  
Bladt, Linda D - Eng Lang (27)  
Blevins, Shawn A - Art (8)  
Boell, Andrew Scott - Math (1)  
Bombac, John - Ind Tech (4)  
Bone, Alan D - Eng Lang (7)  
Brawner, Jana A - Eng Lang (35)  
Brian, John P - Soc Sci (8)  
Brockman, Jennifer I - Dept Head (7)  
Broseck, Robert A - Soc Sci (4)  
Caffey, Patrick J - Nat Sci (11)  
Cain, Michael William - Math (2)  
Campbell, Shawn C - Nat Sci (1)

Carlson, Jodi M - Spec Ed (7)  
Carman, Thomas L - Soc Sci (36)  
Clark, Kimberly Rae Ja - Eng Lang (3)  
Crook, Anna E - Eng Lang (1)  
Cunningham, Gary - Sec Couns (30)  
Davis, Robin Ruth - Curr Spec (4)  
Delman, Mitzi A - F Lang (30)  
Dittmer, Francis J - Ind Tech (10)  
Dobmeier, Tara S - F Lang (1)  
Dorris, Vicki M - Spec Ed (6)  
Dowd, Martha Brown - Sec Couns (4)  
Dunn, Kevin J - Health, PE (10)  
Ehlers, Tobin D - Nat Sci (9)  
Escritt, Elizabeth A - F Lang (6)  
Eymann, Kimberly Sue - Soc Sci (3)  
Farr, Ryly J - Spch Path (2)  
Fast, Kara C - Spec Ed (5)  
Fauss, Michael G - Nat Sci (3)  
Fey, James E - Art (32)  
Fischer, Teresa A - Eng Lang (7)  
Fishback, Joseph C - F Lang (5)  
Fjell, Adam T - Soc Sci (3)  
Flynn, Elizabeth Nicol - F Lang (1)  
Froendt, Brett E - Business (14)  
Fryda, Michael R - Nat Sci (4)  
Gangel, Gina - Soc Sci (14)  
Garrett, Carilyn J - Sch Trans Spec (2)  
Gaylor, Judith E - Spec Ed (16)  
Gilpin, Donald G - Business (31)  
Goltz, Stephanie K - F Lang (1)  
Gosnell, Theresa K - Media Spec (10)  
Gottula, Drew S - Eng Lang (3)  
Gottula, Ryan K - Nat Sci (8)  
Gradoville, Kimberly A - Nat Sci (6)  
Gray, Shawn M - Nat Sci (1)  
Greco, Robert F - Math (9)  
Grogan, Scott A - Health, PE (11)  
Groth, Roger H - Music (32)  
Hamilton, Lori L - Spec Ed (5)  
Hansen, Carolyn D - Phys Ther (14)  
Hansen, Melissa A - Sec Couns (12)  
Hardy, Joy A - Nat Sci (7)  
Harries, Michael S - Math (1)  
Harvey, Carolyn M - F Lang (10)  
Hauptman, Paul Andrew - Soc Sci (1)  
Hauserman, Douglas J - Sec Couns (6)  
Heitmann, Stephanie J - Eng Lang (1)  
Henningsen, Kirk G - Sec Couns (2)  
Henson, Theresa Darlene - Math (1)  
Hodgson, Matthew J - Eng Lang (1)  
Holz, Kathryn M - Eng Lang (1)  
Honeyman, Michael D - Soc Sci (5)  
Howe, Rod - Eng Lang (17)  
Jensen, Lori Christine - Fam Cn Sci (1)  
Jernigan, Michael P - Spec Ed (1)  
Jochim, Michelle E - Business (4)  
Johns, Robert L - Soc Sci (37)  
Johnson, Doran L - Music (9)  
Joslin, Nicholas A - Math (1)  
Kaste, Karl Paul - Business (5)  
Kauffman, Martin W - Dept Head (33)  
Kennebeck, Lindsay A - Nat Sci (1)  
Kimmons, Mary K - Audiol (10)  
King, Ashley M - Eng Lang (1)  
Kinney Jr, H Jerome - F Lang (3)  
Kizer, Angie Kathryn - Spec Ed (4)  
Kleppinger, Jeanette Marie - Business (5)  
Koch, Kevin A - Math (1)  
Krecklow, Douglas E - Health, PE (28)  
Lake, Kathryn H - Media Spec (37)  
Leehy, Rita - Business (33)  
Lefebvre, Lois - Math (32)  
Lefholtz, Krista Sue - Spec Ed (1)  
Lindgren, Paul D - Curr Spec (9)  
Londer, Vicki J - Sec Couns (5)  
Long, Jeremy L - Math (1)  
Losen, Mary Jo - Fam Cn Sci (13)  
Lunsford, Erin Marie - Art (4)  
Macdonald, Leanna W - Spec Ed (9)  
Marchello, Linda R - Sch Trans Spec (20)  
Marshall, Susan G - Spec Ed (9)  
Mazgaj, Deborah - Health, PE (28)  
McCann, Michael J - Sec Couns (6)  
McKeever Jr, Richard J - Spec Ed (18)  
McMahon, Shaun Michael - Math (3)  
Micek, Mary R - Math (4)  
Mitchell, Nancy J - Eng Lang (13)  
Moore, Lonnie Gene - Soc Sci (3)  
Moore, Michaela Renee - Math (1)  
Moseley, Nathan A - Eng Lang (4)  
Musil, Angelica Regina - F Lang (4)  
Nemecek, Brian C - Soc Sci (11)  
Nolin, Trudi A - Dept Head (13)

Oberdorfer, Carl H - Psych (12)  
O'Toole, Denise B - Occ Ther (14)  
Petersighl, Scott D - Business (14)  
Peterson, Rick D - Math (28)  
Pierson, Douglas J - Pgm Coord (36)  
Preister, Jonathan L - Soc Sci (6)  
Pueppka, Stephanie A - Eng Lang (4)  
Rasgorshek, Matthew E - Eng Lang (4)  
Ratliff, Gregory A - Ind Tech (16)  
Rau, Linda K - Math (8)  
Rector, Amy R - Eng Lang (5)  
Reed, Cynthia - ESL (21)  
Richardson, Colleen M - Eng Lang (7)  
Rogers, John - Nat Sci (15)  
Rold, Cristin L - Eng Lang (3)  
Russell, Andrew C - Math (2)  
Saker, Susan Kay - Music (3)  
Salerno, Gary A - Math (32)  
Sandy, Angela Kay - ESL (4)  
Schau, Sarah Ann - Soc Sci (2)  
Schmeckpeper, Chad M - Nat Sci (6)  
Schoening, Ann L - Sign Lang Interp (8)  
Secora, Craig A - Health, PE (1)  
Serfass, Cynthia S - Spec Ed (24)  
Shald, Julie Marie - Sec Couns (1)  
Shepherd, Sally L - Health, PE (11)  
Simons, James A - Soc Sci (6)  
Skinner, Bruce - Nat Sci (35)  
Slaughter, Rustin R - Math (3)  
Smith, Carmen Rae - Eng Lang (4)  
Smith, Jennifer - Eng Lang (5)  
Stegman, Mark D - Math (24)  
Stehly, Susan Lenore - Eng Lang (4)  
Stoltenberg, Carol A - F Lang (26)  
Street, Andrea N - Spec Ed (2)  
Stucky, Judith Ann - Nat Sci (2)  
Stutheit, Lanny L - Music (14)  
Van Dusen, Joyce A - Eng Lang (7)  
Vap, Allen G - Art (33)  
Varguez, Kelly Ziegler - F Lang (6)  
Varguez, Ricardo - F Lang (4)  
Vaughn, Tara A - Fam Cn Sci (5)  
Wang, Sandra G - Fam Cn Sci (35)  
Wegener, Denise Erin - Eng Lang (1)  
Williams, Elizabeth A - Eng Lang (1)  
Willits, Carol E - Sec Couns (9)  
Wilson, Karl M - Spec Ed (7)  
Wrighton, Patrice Marie - Art (1)  
Wulf, Diane R - F Lang (7)  
Yasson, Rita J - Spec Ed (27)  
Zabel, Brenda D - Nat Sci (8)  
Zimmerman, Chad R - Ind Tech (8)  
Zimmerman, Shannon R - Soc Sci (7)

**CARL A SWANSON ELEMENTARY(NCA)**

28-0066-003  
8601 Harney, Omaha 68114-4605  
Phone: (402) 390-6485  
FAX: (402) 390-2159

Croom, Laura L - Principal (17)  
Comfort, Linda K - Staff Dev Coord (30)  
Tesmer, Janice Lynn - Staff Dev Coord (28)  
Adamson, Katie M - 3rd Grade (8)  
Albertsen, Thomas L - Curr Spec (35)  
Beck, Julie A - 1st Grade (8)  
Bloom, Bruce - Music (31)  
Buchholz, Pamela - Spec Ed (6)  
Carpenter-Johns, Gail R - Music (4)  
Conyers, Jill Nicole - 1st Grade (5)  
Curtiss-Smith, Pamela M - Occ Ther (4)  
Damkroger, Kristy S - Kdg (28)  
Davis, Jamie Rae - 4th Grade (1)  
Davis, Margaret - 2nd Grade (38)  
Ellefson Jr, Elmer M - Music (5)  
Frank, Patricia D - Sign Lang Interp (8)  
Graff, Karen A - 4th Grade (24)  
Hall, Debra L - 4th Grade (11)  
Hansen, Carolyn D - Phys Ther (14)  
Hanslip, Debra L - High Ability Ed (28)  
Jensen, Therese A - 5th Grade (25)  
Jones, Rodney D - High Ability Ed (31)  
Kaplan, Debra S - Spec Ed (25)  
Kimmons, Mary K - Audiol (10)  
Licht, Belva S - Elem Couns (9)  
Macdonald, Leanna W - Spec Ed (9)  
Marshall, Denine L - 3rd Grade (8)  
McKevitt, Monica Johnston - Psych (1)  
Meier, Nancy I - Media Spec (1)  
Morrow, Sandra K - Eng Lang (13)  
Nebel, Michaela - Spch Path (6)  
O'Toole, Denise B - Occ Ther (14)  
Passmore, Denise M - 6th Grade (4)

**WESTSIDE MIDDLE SCHOOL(NCA)**

28-0066-018  
8601 Arbor St, Omaha 68124-2199  
Phone: (402) 390-6464  
FAX: (402) 390-6454

Weber, Eric G - Principal (3)  
Weers, Anthony J - Asst Prin (5)  
Allemand, Jon Ross - Nat Sci (2)  
Backora, Kristi - Spec Ed (7)  
Benedetto, Marc A - Dept Head (9)  
Bergstrom, Rita A - Media Spec (12)  
Boettger, Gregory K - Curr Spec (6)  
Bolamperti, Crystal K - Business (7)  
Broekemeier, Niklos Merlin - Spec Ed (3)  
Butler, Lisa M - Nat Sci (1)  
Carlson, Daniel D - Soc Sci (7)  
Christiansen, Tina J - Eng Lang (9)  
Coker, Emily S - Eng Lang (4)  
Curtiss-Smith, Pamela M - Occ Ther (4)  
Davis, Robin Ruth - Curr Spec (4)  
Dobbs, Michelle M - Nat Sci (6)  
Dorn, Gerald A - Soc Sci (11)  
Dostal, Kristeen E - Business (3)  
Glanzer, Barry L - Health, PE (15)  
Greiner, Jeffrey Allen - Soc Sci (3)  
Haberman, Justin D - Health, PE (2)  
Hansen, Carolyn D - Phys Ther (14)  
Hastings, Jonathan E - Nat Sci (3)  
Healy, Mary Camille - Spec Ed (5)  
Herink, Julie K - Sec Couns (8)  
Huebner, Robert P - Music (8)  
Hundtoft, Paul - Art (31)  
Irvin, Barbara A - F Lang (25)  
Jackson, Melissa Anne - Health, PE (5)  
Jenkins, Robert - Music (33)  
Jensen, Lois A - Health, PE (34)  
Job, Kristen E - High Ability Ed (4)  
Johnson, Kimberly J - Soc Sci (4)

**128 WESTSIDE COMMUNITY SCHOOLS**

(Continued from previous page)

**CARL A SWANSON ELEMENTARY(NCA)**

28-0066-003  
8601 Harney, Omaha 68114-4605  
Phone: (402) 390-6485  
FAX: (402) 390-2159  
Rasmussen, Ann M - High Ability Ed (7)  
Seeden, Annette Jean - Sign Lang Interp (5)  
Shultz, Cecilia A - Art (9)  
Sloup, Susan - F Lang (15)  
Susman, Kathleen Grace - Kdg (2)  
Tomich, Marlo - 6th Grade (6)  
Urosevich, Mary - 2nd Grade (20)  
Willett, Carolyn Young - 5th Grade (1)  
Wojtalawicz, Vicki L - ESL (3)

**HILLSIDE ELEMENTARY SCHOOL(NCA)**

28-0066-005  
7500 Western Ave, Omaha 68114-1894  
Phone: (402) 390-6450  
FAX: (402) 390-2165  
Stevens, James A - Principal (21)  
Comfort, Linda K - Staff Dev Coord (30)  
Tesmer, Janice Lynn - Staff Dev Coord (28)  
Albertsen, Thomas L - Curr Spec (35)  
Aldinger, Pamela O - Psych (7)  
Anderson, Joellyn - Music (9)  
Beran, Jamie L - 5th Grade (17)  
Boyce, David K - Spec Ed (6)  
Calhoun, Sarah - 1st Grade (21)  
Carpenter-Johns, Gail R - Music (4)  
Curtiss-Smith, Pamela M - Occ Ther (4)  
Doran, Dana Sue Fuglsa - Spec Ed (1)  
Duff, Julie Kathryn - 1st Grade (3)  
Ellefson Jr, Elmer M - Music (5)  
Faimon, Davina A - High Ability Ed (8)  
Falcone, Amy L - 4th Grade (5)  
Fehringner, Amy R - Spec Ed (1)  
Fidher, Janet S - Elem Couns (20)  
Folchert, Daren M - 6th Grade (8)  
Foster, Jill M - Kdg (4)  
Frederick, Jamie Elizabeth - 2nd Grade (3)  
Geerdes, Carla R - Sign Lang Interp (8)  
Grala, Rosemary E - Art (9)  
Halperin, Carol C - ESL (23)  
Hansen, Carolyn D - Phys Ther (14)  
Hanslip, Debra L - High Ability Ed (28)  
Hauptman, Allyson L - 5th Grade (7)  
Johnson, Stacy J - Media Spec (1)  
Kaplan, Debra S - Spec Ed (25)  
Kimmons, Mary K - Audiol (10)  
Korbelik, Rondel J - Health, PE (12)  
Lieske, Sarah Anne - Kdg (5)  
Loontjier, Lynda - F Lang (9)  
Macdonald, Leanna W - Spec Ed (9)  
Mauch, Anna Lynn - Spch Path (2)  
Morinelli, Thomas - Spec Ed (34)  
North, Susan M - 4th Grade (3)  
O'Toole, Denise B - Occ Ther (14)  
Peterson, Jennifer L - Dept Head (3)  
Riffner, Erica Rafaela - 3rd Grade (6)  
Schmidt, Kimberly L - Kdg (21)  
Schmitz, Julie T - 6th Grade (6)  
Shirkey, Crystal K - 5th Grade (5)  
Smith, Sarah A - 3rd Grade (5)  
Sorensen, Donna F - Eng Lang (14)  
Strecker, Jenelle Alicia - Curr Spec (4)  
Strong, Terri S - 4th Grade (3)  
Turner, Christopher W - 6th Grade (4)  
Van Fleet, Pamela K - 1st Grade (22)  
Vejvoda, Debra L - 1st Grade (3)  
White, Megan Noelle - 3rd Grade (2)  
Williams, Teri J - Eng Lang (21)  
Young, Kimberley L - 2nd Grade (6)

**LOVELAND ELEMENTARY SCHOOL(NCA)**

28-0066-007  
8201 Pacific, Omaha 68114-5353  
Phone: (402) 390-6455  
FAX: (402) 390-2162  
Irish, Sondra M - Principal (39)  
Comfort, Linda K - Staff Dev Coord (30)  
Tesmer, Janice Lynn - Staff Dev Coord (28)  
Addison, Mary C - Media Spec (11)  
Albertsen, Thomas L - Curr Spec (35)  
Brink, Jennifer L - Spec Ed (3)  
Buda, Jennifer R - 2nd Grade (8)  
Campbell, Jason W - 5th Grade (2)

Cockson, Joyce A - Eng Lang (38)  
Cramer, Stacy A - 4th Grade (1)  
Curtiss-Smith, Pamela M - Occ Ther (4)  
Drabenstot, Elaine - ESL (8)  
Evans, Jillian K - Spch Path (2)  
Freeman, Michael P - Music (6)  
Hansen, Carolyn D - Phys Ther (14)  
Hanslip, Debra L - High Ability Ed (28)  
Harvey, Dana M - Elem Couns (14)  
Hebert, Regan Suzanne - 4th Grade (7)  
Irwin, Sharon L - 2nd Grade (29)  
Johnson, Rebecca M - Kdg (10)  
Kimmons, Mary K - Audiol (10)  
Kuey, Denise L - 3rd Grade (19)  
Macdonald, Leanna W - Spec Ed (9)  
McKevitt, Monica Johnston - Psych (1)  
Messmer, Jennifer Lynn - 3rd Grade (2)  
Meyers, Rebecca Catheri - Spec Ed (7)  
Mitchell, Sara R - Media Spec (3)  
Morton, Linda A - Kdg (28)  
Nannen, Jeff A - Health, PE (15)  
O'Neill, Tiffany J - 1st Grade (5)  
O'Toole, Denise B - Occ Ther (14)  
Perry, Cynthia S - High Ability Ed (28)  
Preston, Lisa Marie - 4th Grade (2)  
Rodda, Susan M - F Lang (37)  
Shultz, Cecilia A - Art (9)  
Staroscik, Heidi D - 1st Grade (7)  
Stevens, Deanna - 4th Grade (12)  
Stover, Gloria Lucile - Music (5)  
Stutheit, Lanny L - Music (14)  
Thiesfeld, Kimberly S - 6th Grade (1)  
Uhl, Heather R - Kdg (16)  
Vranicar, Richard - Spec Ed (27)  
Wells, Alison E - 5th Grade (3)  
West, Ellen Marie Bil - 6th Grade (6)  
Willits, Joshua R - 3rd Grade (2)  
Yost, Cherri Lynn - Art (12)

**OAKDALE ELEMENTARY SCHOOL(NCA)**

28-0066-008  
9801 W Center Rd, Omaha 68124-1936  
Phone: (402) 390-6460  
FAX: (402) 390-2164

Fries, Marla - Principal (19)  
Comfort, Linda K - Staff Dev Coord (30)  
Tesmer, Janice Lynn - Staff Dev Coord (28)  
Addison, Mary C - Media Spec (11)  
Albertsen, Thomas L - Curr Spec (35)  
Bauer, Jennifer Marie - High Ability Ed (1)  
Beckbest, Mary A - Psych (13)  
Betts, Gregory Wayne - 6th Grade (2)  
Bloom, Bruce - Music (31)  
Burks, Ann F - Eng Lang (16)  
Carpenter-Johns, Gail R - Music (4)  
Dolphens, Marianne - Kdg (17)  
Ellefson Jr, Elmer M - Music (5)  
Elliott, Jay Thomas - Health, PE (4)  
Ferguson, Mary S - ESL (21)  
Fey, Sandra Jean - 1st Grade (2)  
Grala, Rosemary E - Art (9)  
Hansen, Carolyn D - Phys Ther (14)  
Hanslip, Debra L - High Ability Ed (28)  
Hornung, Stephanie M - Health, PE (6)  
Inguanzo-Schlef, Dania - F Lang (21)  
Johnson, Jill Rebecca - Spec Ed (1)  
Kimmons, Mary K - Audiol (10)  
Knight, Karen A - 3rd Grade (4)  
Kyle, Janis D - 2nd Grade (21)  
Langford, Elizabeth D - Eng Lang (9)  
Loofe, Kimberly Rae - Spec Ed (5)  
Macdonald, Leanna W - Spec Ed (9)  
Mason, Katherine M - 1st Grade (8)  
Matthews, Meghan P - 3rd Grade (4)  
Murnan, Tracy M - 5th Grade (2)  
Nelson, Linda J - Elem Couns (8)  
O'Toole, Denise B - Occ Ther (14)  
Ouren, Amanda M - 5th Grade (7)  
Pearrow, Kristi Jo - 4th Grade (16)  
Pedersen, Kara Joy - 1st Grade (10)  
Rice, Melodie M - 2nd Grade (11)  
Sindt, Kathleen E - 6th Grade (11)  
Somers, Elizabeth - Kdg (30)  
Tucker, Joan Elizabeth - Spch Path (1)  
Villotta, Janice K - 4th Grade (15)  
Zimmerman, Taneille Beth - 2nd Grade (1)

**PADDOCK ROAD ELEMENTARY(NCA)**

28-0066-009  
3535 Paddock Rd, Omaha 68124-3899

Phone: (402) 390-6465  
FAX: (402) 390-2161  
Otto, James E - Principal (31)  
Comfort, Linda K - Staff Dev Coord (30)  
Tesmer, Janice Lynn - Staff Dev Coord (28)  
Albertsen, Thomas L - Curr Spec (35)  
Aldana, Rosita M - 3rd Grade (3)  
Bridwell, April L - 6th Grade (12)  
Butterfield, Charlene A - 1st Grade (17)  
Cihunka, Deborah A - Music (11)  
Clark, Steven W - Health, PE (10)  
Cully, Terri - Kdg (17)  
Curtiss-Smith, Pamela M - Occ Ther (4)  
Deines, Dorothy G - 4th Grade (30)  
Drabenstot, Elaine - ESL (8)  
Drozda, Kathleen - 2nd Grade (29)  
Ellefson Jr, Elmer M - Music (5)  
Elliott, Jay Thomas - Health, PE (4)  
Freeman, Michael P - Music (6)  
Goecke, Mandala M - 1st Grade (5)  
Hansen, Carolyn D - Phys Ther (14)  
Hanslip, Debra L - High Ability Ed (28)  
Heflin, C Leann - Spec Ed (14)  
Holz, Julia M - Kdg (31)  
Johnson, Jolene J - Psych (4)  
Kalal, Peggy R - Title 1 (12)  
Kimmons, Mary K - Audiol (10)  
Kock, Matthew A - 6th Grade (8)  
Kricsfeld, Cheryl R - Eng Lang (9)  
Krings, Brenda L - Media Spec (16)  
Licht, Belva S - Elem Couns (9)  
Lolley, Kara G - F Lang (1)  
Lovgren, Drue A - 1st Grade (9)  
Macdonald, Leanna W - Spec Ed (9)  
McGill, Kathleen Ann - Elem Couns (13)  
Mitchell, Pamela S - 5th Grade (12)  
Moseman, Jane K - 5th Grade (29)  
Nebel, Michaela - Spch Path (6)  
O'Brien, Guy - Spec Ed (16)  
Ohm, Carla - 2nd Grade (27)  
O'Toole, Denise B - Occ Ther (14)  
Rine, Judy - 3rd Grade (37)  
Strecker, Jenelle Alicia - Curr Spec (4)  
Weber, Amy Susan - Spec Ed (3)  
Wegener, Loretta A - Art (3)  
Woodland, Ruth - 4th Grade (32)

**PRAIRIE LANE ELEMENTARY(NCA)**

28-0066-016  
11444 Hascall, Omaha 68144-4598  
Phone: (402) 390-6470  
FAX: (402) 390-6469  
Salmen, Kendra K - Principal (7)  
Comfort, Linda K - Staff Dev Coord (30)  
Tesmer, Janice Lynn - Staff Dev Coord (28)  
Albertsen, Thomas L - Curr Spec (35)  
Birge, Kelly Marie - 5th Grade (2)  
Campbell, William Albert - Spch Path (3)  
Carpenter-Johns, Gail R - Music (4)  
Coffey, Colleen E - 4th Grade (1)  
Dibiasi, Timothy J - Music (20)  
Glasrud, Patricia W - Kdg (21)  
Hansen, Carolyn D - Phys Ther (14)  
Hansen, Judith A - 2nd Grade (27)  
Hanslip, Debra L - High Ability Ed (28)  
Hiatt, Diana - Media Spec (9)  
Hittner, Jill M - 4th Grade (3)  
Hornung, Stephanie M - Health, PE (6)  
Kimmons, Mary K - Audiol (10)  
Kratky, Rebecca J - 5th Grade (4)  
Krysl, Kolene M - 6th Grade (5)  
Langford, Elizabeth D - Eng Lang (9)  
Larsen, Sharon N - Psych (24)  
Lengemann, Jeanette A - Spec Ed (7)  
Lolley, Kara G - F Lang (1)  
Macdonald, Leanna W - Spec Ed (9)  
McGill, Kathleen Ann - Elem Couns (13)  
Neuman, Karen C - 1st Grade (6)  
O'Brien, Guy - Spec Ed (16)  
O'Toole, Denise B - Occ Ther (14)  
Patterson, Michelle Kay - 6th Grade (11)  
Perry, Cynthia S - High Ability Ed (28)  
Regan, Melissa Ann - 3rd Grade (4)  
Roth, Lisa W - 1st Grade (18)  
Schuppman, Sarah H - Kdg (9)  
Sinnott, Stephanie S - 3rd Grade (4)  
Vinton, Laura Drew - Eng Lang (5)  
Webber, Sherry - 2nd Grade (19)  
Yost, Cherri Lynn - Art (12)

**PUBLIC AND STATE-OPERATED SCHOOLS**

**ROCKBROOK ELEMENTARY(NCA)**

28-0066-010  
2514 S 108th St, Omaha 68144-3103  
Phone: (402) 390-6475  
FAX: (402) 390-2157  
Wragge, Douglas J - Principal (21)  
Comfort, Linda K - Staff Dev Coord (30)  
Tesmer, Janice Lynn - Staff Dev Coord (28)  
Albertsen, Thomas L - Curr Spec (35)  
Burks, Ann F - Eng Lang (16)  
Campagna, Katherine M - Kdg (18)  
Campbell, William Albert - Spch Path (3)  
Cihunka, Deborah A - Music (11)  
Cunningham, Lauri A - Spec Ed (2)  
Curtiss-Smith, Pamela M - Occ Ther (4)  
Decker, Cara L - 2nd Grade (5)  
Dibiasi, Timothy J - Music (20)  
Faimon, Davina A - High Ability Ed (8)  
Freeman, Michael P - Music (6)  
Fry, Jason D - 6th Grade (4)  
Hansen, Carolyn D - Phys Ther (14)  
Hanslip, Debra L - High Ability Ed (28)  
Hay, M Kathleen - 1st Grade (30)  
Hellman, Jered - 5th Grade (7)  
Josten, Rhonda Sue - Spec Ed (14)  
Kimmons, Mary K - Audiol (10)  
Lundberg, Carol - 2nd Grade (38)  
Macdonald, Leanna W - Spec Ed (9)  
Madson, Michele R - 3rd Grade (15)  
Meyer, Wendi L - 4th Grade (11)  
Montgomery, Catherine A - Media Spec (7)  
O'Toole, Denise B - Occ Ther (14)  
Otto, Barbara J - 6th Grade (16)  
Raphael, Elizabeth J - 1st Grade (10)  
Reznicek, Margaret - 4th Grade (13)  
Roach, Shannon S - 3rd Grade (7)  
Rodda, Susan M - F Lang (37)  
Smith, Lisa A - 5th Grade (13)  
Smith, Mary K - Kdg (16)  
Stutheit, Lanny L - Music (14)  
Vranicar, Richard - Spec Ed (27)  
Wedberg, Nancy - Elem Couns (15)  
Wegener, Loretta A - Art (3)  
Youngerman, Amanda - Psych (1)

**SUNSET HILLS ELEMENTARY(NCA)**

28-0066-011  
9503 Walnut St, Omaha 68124-1155  
Phone: (402) 390-6480  
FAX: (402) 390-2160  
Fries, Marla - Principal (19)  
Comfort, Linda K - Staff Dev Coord (30)  
Tesmer, Janice Lynn - Staff Dev Coord (28)  
Addison, Mary C - Media Spec (11)  
Albertsen, Thomas L - Curr Spec (35)  
Assman, Jill K - 4th Grade (22)  
Bauer, Jennifer Marie - High Ability Ed (1)  
Carpenter-Johns, Gail R - Music (4)  
Carroll, Maria A - Kdg (16)  
Cockson, Joyce A - Eng Lang (38)  
Drabenstot, Elaine - ESL (8)  
Finley, Jennifer L - 2nd Grade (1)  
Hanslip, Debra L - High Ability Ed (28)  
Inguanzo-Schlef, Dania - F Lang (21)  
Ivers, Marilynn R - 3rd Grade (36)  
Larson, Ruby B - Dept Head (13)  
Macdonald, Leanna W - Spec Ed (9)  
McArdle, Patty A - 6th Grade (31)  
McKevitt, Monica Johnston - Psych (1)  
Meyers, Marie L - Music (13)  
Nannen, Jeff A - Health, PE (15)  
O'Toole, Denise B - Occ Ther (14)  
Pieper, Lauren M - Spch Path (1)  
Rasmussen, Ann M - High Ability Ed (7)  
Reigle, Karen - 1st Grade (38)  
Schulte, Rose M - Spec Ed (18)  
Sofio, Mary A - 5th Grade (39)  
Wedberg, Nancy - Elem Couns (15)  
Wegener, Loretta A - Art (3)

**WESTBROOK ELEMENTARY(NCA)**

28-0066-023  
1312 Robertson Drive, Omaha 68114-1569  
Phone: (402) 390-6490  
Vann, Cindy M - Principal (17)  
Comfort, Linda K - Staff Dev Coord (30)  
Tesmer, Janice Lynn - Staff Dev Coord (28)  
Albertsen, Thomas L - Curr Spec (35)  
Bahl, Cheryl W - 2nd Grade (38)



**PUBLIC AND STATE-OPERATED SCHOOLS**

**WESTSIDE COMMUNITY SCHOOLS 129**

(Continued from previous page)

**WESTBROOK ELEMENTARY(NCA)**

28-0066-023  
1312 Robertson Drive, Omaha 68114-1569  
Phone: (402) 390-6490  
Beaton, Renee - Sup Courses (10)  
Beckbest, Mary A - Psych (13)  
Brewer, Nancy Jo - Spec Ed (1)  
Carlson, Linda K - Kdg (18)  
Christensen, Stefanie Kay - Dept Head (5)  
Clark, Melissa D - 4th Grade (9)  
Collicott-Miles, Jenny Marie - 1st Grade (3)  
Curtiss-Smith, Pamela M - Occ Ther (4)  
Ellefson Jr, Elmer M - Music (5)  
Evans, Jillian K - Spch Path (2)  
Farr, Rylly J - Spch Path (2)  
Ferguson, Mary S - ESL (21)  
Freeman, Michael P - Music (6)  
Grover, Kathryn A - Spch Path (26)  
Hansen, Carolyn D - Phys Ther (14)  
Hanslip, Debra L - High Ability Ed (28)  
Heuertz, Wintara L - 4th Grade (4)  
Houser, Cheryl J - 5th Grade (17)  
Hugunin, Erin L - 3rd Grade (1)  
Johnson, Stacy J - Media Spec (1)  
Kimmons, Mary K - Audiol (10)  
Kirchhoff, Debra Kathleen - 2nd Grade (2)  
Krac, Amanda G - Kdg (5)  
Kritenbrink, Cynthia M - Spec Ed (1)  
Kruse, Deborah Marie - 3rd Grade (1)  
Larocca, Lindsey M - 1st Grade (1)  
Larsen, Sharon N - Psych (24)  
Lima, Melinda R - 6th Grade (2)  
Lootjter, Lynda - F Lang (9)  
Luxon, Kristin K - 5th Grade (30)  
Macdonald, Leanna W - Spec Ed (9)  
Martin, Kay L - Elem Couns (2)  
Matheson, Molly Marie - F Lang (8)  
McGrath, Andrea L - Spec Ed (4)  
Montgomery, Catherine A - Media Spec (7)  
Morrow, Sandra K - Eng Lang (13)  
Nolan, Michael K - 6th Grade (6)  
Olechowski, Patti J - Spec Ed (7)  
O'Toole, Denise B - Occ Ther (14)  
Payne, Elizabeth Ann - 2nd Grade (3)  
Peltz, Stephanie Diann - 4th Grade (4)  
Presler, Justin D - 5th Grade (1)  
Prohaska, Joyce C - 3rd Grade (34)  
Salisbury, Renae F - Kdg (1)  
Schelle, Doreen F - Spec Ed (21)  
Shultz, Cecilia A - Art (9)  
Sieczkowski, M Susan - Social Wkr (14)  
Stegman, Bethany A - Health, PE (4)  
Strecker, Jenelle Alicia - Curr Spec (4)  
Tompkins, Connie L - Music (11)  
Vallinich, Dustan J - Eng Lang (9)  
Vance, Jolene Renee - 2nd Grade (16)  
Volberding, Annette - Spec Ed (13)  
Whitney, Amber Rene - 1st Grade (5)

**WESTGATE ELEMENTARY(NCA)**

28-0066-013  
7802 Hascall, Omaha 68124-3468  
Phone: (402) 390-6495  
FAX: (402) 390-2156  
Ohm, Gary L - Principal (33)  
Comfort, Linda K - Staff Dev Coord (30)  
Tesmer, Janice Lynn - Staff Dev Coord (28)  
Albertsen, Thomas L - Curr Spec (35)  
Aldinger, Pamela O - Psych (7)  
Bergmeyer, Lisa Anne - Kdg (1)  
Brady, Kathleen - Eng Lang (37)  
Clark, Steven W - Health, PE (10)  
Curtiss-Smith, Pamela M - Occ Ther (4)  
Engel, Carrie L - 5th Grade (1)  
Fayman, Deborah K - Title 1 (18)  
Freeman, Michael P - Music (6)  
Gaston, Jennifer Jane - 1st Grade (5)  
Hansen, Carolyn D - Phys Ther (14)  
Hanslip, Debra L - High Ability Ed (28)  
Hiatt, Diana - Media Spec (9)  
Higginbotham, Garret A - 4th Grade (3)  
Hodges, Gail Lynn Marqu - 1st Grade (4)  
Jagels, Glen S - Dept Head (8)  
Jagels, Lindsey Daniell - 6th Grade (4)  
Jones, Rodney D - High Ability Ed (31)  
Kimmons, Mary K - Audiol (10)  
Lagrone, Jean E - 2nd Grade (19)  
Lewis, Tammy - 2nd Grade (17)  
Macdonald, Leanna W - Spec Ed (9)  
Manvitz, Diana - 3rd Grade (1)

Matheson, Molly Marie - F Lang (8)  
Mathiesen, Rebecca H - 2nd Grade (14)  
Meyers, Marie L - Music (13)  
Morris, Marialina - 3rd Grade (7)  
Oswald, Jennifer K - Spec Ed (21)  
O'Toole, Denise B - Occ Ther (14)  
Peseck, Stephen Joseph - 5th Grade (5)  
Pieper, Lauren M - Spch Path (1)  
Sadowski, Deborah - ESL (33)  
Scharff, Cindy M - Spec Ed (13)  
Simms, Jay C - 6th Grade (6)  
Stegman, Maryjo - Elem Couns (9)  
Stover, Gloria Lucile - Music (5)  
Strecker, Jenelle Alicia - Curr Spec (4)  
Thomas, Jackelyn J - Spec Ed (4)  
Volk, Sarah Ann - 1st Grade (2)  
Westbrook, Kristin Ann - 4th Grade (4)  
Wolf-Schneider, Chrystine V - Kdg (14)  
Yost, Cherri Lynn - Art (12)

**WESTSIDE CAREER CENTER**

28-0066-024  
9030 Western Ave, Omaha 68114-2265  
Phone: (402) 390-8214  
Cannon, Marianne Elizab - Nat Sci (1)  
D'Angelo, Mary M - Soc Sci (7)  
Higgins, Jennifer Kay - Math (4)  
Lenz, Frances K - Spec Ed (5)  
Neesman, Maria S - Dept Head (23)  
Peterson, Curtis R - Soc Sci (13)  
Richardson, Colleen M - Eng Lang (7)  
Robison, Jill D - Math (9)  
Vance, Brian G - Eng Lang (7)

**WHEELER CENTRAL SCHOOLS**

92-0045  
**WHEELER COUNTY**  
600 RANDOLPH WEST, BOX 68, BARTLETT  
68622-0068  
PHONE: (308) 654-3273  
FAX: (308) 654-3237

Class 3  
Hoesly, Dan L - Supt (5)  
Marker, Pauline - Busns Mgr (7)

**WHEELER CENTRAL HIGH**

92-0045-001  
600 Randolph West, Box 68, Bartlett  
68622-0068  
Phone: (308) 654-3273  
FAX: (308) 654-3237  
Hoesly, Dan L - Principal (5)  
Buckles, Lana J - Sec Couns (5)  
Guggenmos, Kelly - Agri (7)  
Johnson, Jay - Soc Sci (10)  
Kasselder, Kelly - Health, PE (9)  
Kennedy-Smith, Marcia - Math (11)  
Kotrc, Karen - Music (23)  
Krohn, Patricia - Eng Lang (4)  
Liewer, Maelynn L - Eng Lang (2)  
Nordhuus, Paul T - Health, PE (21)  
Patrick, Sue - Nat Sci (31)  
Smith, Sharon - Fam Cn Sci (28)  
Smith, Teresa - Spec Ed (6)  
Vannier, Vicki - Media Spec (31)

**WHEELER CENTRAL ELEMENTARY #45**

92-0045-002  
600 Randolph West, Box 68, Bartlett  
68622-0068  
Phone: (308) 654-3273  
FAX: (308) 654-3237  
Hoesly, Dan L - Principal (5)  
Boettcher, Janet - 3rd Grade (2)  
Collins, Patricia - Kdg (27)  
Johnson, Kay - 5th Grade (28)  
Kallhoff, Janet - 1st Grade (5)  
Kasselder, Kelly - Health, PE (9)  
Kotrc, Karen - Music (23)  
Krohn, Patricia - 6th Grade (4)  
Lovitt, Sharri - 2nd Grade (16)  
Nelson, Bonita - 4th Grade (7)  
Smith, Teresa - Spec Ed (6)

**WILBER-CLATONIA SCHOOLS**

76-0082  
**SALINE COUNTY**  
PO BOX 487, WILBER 68465-0487  
PHONE: (402) 821-2266

FAX: (402) 821-3013  
Class 3  
Rokusek, David D - Supt (4)  
Rokusek, David D - Sp Ed Dir (4)

**WILBER-CLATONIA HIGH(NCA)**

76-0082-001  
900 S Franklin, PO Box 487, Wilber  
68465-0487  
Phone: (402) 821-2508  
FAX: (402) 821-3013  
Oltman, Ronald R - Principal (8)  
Muller, Keith L - Asst Prin (22)  
Bates, James A - Soc Sci (17)  
Becher, Alfred B - Art (33)  
Behring, Nicholas C - Ind Tech (11)  
Brown, Sarah M - Eng Lang (17)  
Burger, Janet L - F Lang (16)  
Fink, Sally J - Spec Ed (13)  
Gross, Douglas L - Eng Lang (2)  
Hansen, Eric D - Music (5)  
Heller, Glenna R - Sec Couns (17)  
Jurgens, Lynn A - Health, PE (2)  
Karpisek, Mary Beth - Nurse (36)  
Kenning, Dennis L - Agri (9)  
Kiesel, Kurt L - Media Spec (16)  
Marks, Cheryl A - Business (38)  
Matulka, Mary Ellen - Eng Lang (18)  
Monroe, Tracy - Math (3)  
Penner, Craig W - Soc Sci (8)  
Rector, James M - Math (19)  
Schroeder, Jeremy D - Health, PE (2)  
Theobald, Kimberly R - Nat Sci (6)  
Theobald, Ryon K - Nat Sci (6)  
Vrbka, Judith M - Music (8)  
Wiedel, Daniel A - Spec Ed (9)

**ELEMENTARY SCHOOL AT WILBER**

76-0082-002  
900 S Franklin, PO Box 487, Wilber  
68465-0487  
Phone: (402) 821-2141  
FAX: (402) 821-3013  
Brozovsky, Allen E - Principal (14)  
Barada, Timothy J - 5th Grade (17)  
Bates, Suzanne C - 3rd Grade (8)  
Becher, Alfred B - Art (33)  
Cerveney, Brenda J - Kdg (19)  
Cerveney, Jean L - 2nd Grade (18)  
Chrans, Darla K - Kdg (14)  
Dymacek, Janis K - 2nd Grade (26)  
Fulton, Nancy J - 3rd Grade (30)  
Hansen, Eric D - Music (5)  
Jurgens, Lynn A - Elem Couns (2)  
Karpisek, Mary Beth - Nurse (36)  
Kiesel, Kurt L - Media Spec (16)  
Kreshel, Bonnie L - Title 1 (17)  
Meister, Sian E - Spec Ed (4)  
Moormeier, Nancy R - 4th Grade (25)  
Musil, Marla J - 1st Grade (26)  
Newmyer, David K - 6th Grade (27)  
Ottmyer, Helen J - 6th Grade (38)  
Schmidt, Gail L - 1st Grade (23)  
Schroeder, Jeremy D - Health, PE (2)  
Strouf, Connie L - 4th Grade (24)  
Vrbka, Judith M - Music (8)  
Zlab, Donna J - 5th Grade (18)

**WILCOX-HILDRETH SCHOOLS**

50-0001  
**KEARNEY COUNTY**  
404 E SAPP ST, PO BOX 190, WILCOX  
68982-0190  
PHONE: (308) 478-5265  
FAX: (308) 478-5260  
Class 3  
Boyer, Roger - Supt (3)

**WILCOX-HILDRETH HIGH SCHOOL**

50-0001-001  
404 E Sapp St, PO Box 190, Wilcox  
68982-0190  
Phone: (308) 478-5265  
FAX: (308) 478-5260  
Young, Victor - Principal (27)  
Bunger, Jean L - Eng Lang (18)  
Dale, Renae - Business (2)  
Einspahr, Julie - Math (10)  
Johnson, Dave L - Agri (19)  
Klone, Lori - Sec Couns (13)

Knoell, Jason A - Health, PE (9)  
Lambert, Nurita - Fam Cn Sci (13)  
Meyers, Kenneth - Soc Sci (32)  
Sheffield, Patricia - Art (18)  
Stratman, June L - Librarian (26)  
Tausch, Tim - Music (6)

**WILCOX-HILDRETH MIDDLE SCHOOL**

50-0001-002  
613 Nelson, PO Box 157, Hildreth 68947-0157  
Phone: (308) 938-3825  
FAX: (308) 938-5335  
Boyer, Roger - Principal (3)  
Blazek, Megan - Eng Lang (1)  
Fritz, Tammy J - Math (24)  
Gruwell, Lynette - Spec Ed (1)  
Hays, Marilyn - Nat Sci (2)  
Knoell, Jason A - Health, PE (9)  
Patterson, Justin - Math (1)  
Sheffield, Patricia - Art (18)  
Stratman, June L - Librarian (26)  
Tausch, Tim - Music (6)

**WILCOX-HILDRETH ELEMENTARY SCH**

50-0001-003  
404 E Sapp St, PO Box 190, Wilcox  
68982-0190  
Phone: (308) 478-5265  
FAX: (308) 478-5260  
Boyer, Roger - Principal (3)  
Erickson, Alice - 4th Grade (32)  
Hinrichs, Peggy - Kdg (20)  
Jelden, Lisa M - Title 1 (15)  
Klone, Lori - Elem Couns (13)  
Knoell, Jason A - Health, PE (9)  
Lunsford, Brandy - Spec Ed (2)  
Norman, Kathy - 3rd Grade (26)  
Russell, Re Donna K - 1st Grade (5)  
Sheen, Kelly - 2nd Grade (6)  
Sheffield, Patricia - Art (18)  
Stratman, June L - Librarian (26)  
Tausch, Tim - Music (6)

**WINNEBAGO PUBLIC SCHOOLS**

87-0017  
**THURSTON COUNTY**  
HWY 77 & 75, BOX K K, WINNEBAGO  
68071-0769  
PHONE: (402) 878-2224  
FAX: (402) 878-2472  
Class 3  
Williams, Fred - Supt (10)

**WINNEBAGO HIGH SCHOOL**

87-0017-001  
Hwy 77 & 75, Box K K, Winnebago 68071-0769  
Phone: (402) 878-2224  
FAX: (402) 878-2472  
Brasch, Stacy - Principal (13)  
Williams, Fred - Principal (10)  
Campbell, Kathy - Asst Prin (12)  
Barney, Merry - Grades 7-12 (2)  
Benson, Julie - Nurse (14)  
Cadwallader, Julie E - Sec Couns (5)  
Day, Karen - Fam Cn Sci (1)  
Ehrlich, Deborah - Business (1)  
Goos, Ted - Spec Ed (19)  
Greenleaf, Terresa - Nat Sci (8)  
Hansen, Ann Marie - Math (1)  
Harkness, Jeffrey L - Spec Ed (5)  
Hegge, Joni - Spec Ed (11)  
Heise, Rhonda - Media Spec (10)  
Hovland, Mary Anne - Business (4)  
La Due, Marc - Soc Sci (5)  
Lincoln, Helene - F Lang (1)  
Mc Arthur, Matt - Health, PE (2)  
Mette, Dale - Art (21)  
Olsson, Mary E - Spec Ed (6)  
Sanford, Sarah - Pgm Coord (8)  
Southwell, Melvin - Soc Sci (21)  
Spirk, Dianna - Music (7)  
Sudbeck, Steve - Ind Tech (5)

**WINNEBAGO ELEMENTARY SCHOOL**

87-0017-002  
Box K K, Winnebago 68071-0769  
Phone: (402) 878-2224  
FAX: (402) 878-2472

**130 WINNEBAGO PUBLIC SCHOOLS**

(Continued from previous page)

**WINNEBAGO ELEMENTARY SCHOOL**

87-0017-002  
Box K K, Winnebago 68071-0769  
Phone: (402) 878-2224  
FAX: (402) 878-2472

Fehringer, Dan - Principal (7)  
Benson, Julie - Nurse (14)  
Burrell, Cheryl - Curr Spec (11)  
Cadwallader, Julie E - Elem Couns (5)  
Coble, Jeff - Spec Ed (8)  
Cooper, Peggy - Spec Ed (1)  
Danielson, Patricia - Kdg (7)  
Davis-Ford, Angela - 2nd Grade (6)  
Dean, Dwan - Title 1 (26)  
Ehrhardt, Diane - Kdg (6)  
Feight, Mark - 5th Grade (8)  
Finzen, Janet L - 4th Grade (5)  
Gatz, William - 6th Grade (2)  
Georgesens, Janean - 3rd Grade (22)  
Gubbels, Joseph - Spec Ed (4)  
Hamman, Vincent - Title 1 (9)  
Heese, Tiffany - 2nd Grade (14)  
Heise, Rhonda - Librarian (10)  
Humbert, Julie - Spec Ed (1)  
Irwin, Rebecca - 5th Grade (6)  
James, Adam - 1st Grade (3)  
Jensen, Cynthia Kay - 3rd Grade (10)  
Jenssen, Brandi - Grades 7-8 (3)  
Kendra, Linda - Grades 7-8 (9)  
Koch, Jacqueline - Spec Ed (3)  
Mette, Dale - Art (21)  
Pfister, Kory - 4th Grade (4)  
Rickett, Tina - Kdg (14)  
Rohan, Dawn - 1st Grade (3)  
Sigler, Tommy - 6th Grade (3)  
Spirk, Dianna - Music (7)  
Stanek, Mary Jane - Spec Ed (7)  
Tremayne, Lori - Grades 7-8 (9)  
Waugh, Brenda - Spec Ed (2)  
Whitehead, Kenneth - Grades 7-8 (2)  
Wrage, Janice - Title 1 (24)

**WINSIDE PUBLIC SCHOOLS**

90-0595  
**WAYNE COUNTY**  
**203 CRAWFORD, WINSIDE 68790**  
**PHONE: (402) 286-4466**  
**FAX: (402) 286-4466**

Class 3  
Leighton, Donavon - Supt (2)

**WINSIDE HIGH SCHOOL**

90-0595-001  
203 Crawford, Winside 68790  
Phone: (402) 286-4465  
FAX: (402) 286-4465

Messersmith, Jeffrey L - Principal (3)  
Baier, Penny L - Eng Lang (24)  
Berns, Nancy J - Art (24)  
Brink, Jeanne - Nat Sci (2)  
Hansen, Kathy - Music (11)  
Houghtelling, Jeremy T - Health, PE (2)  
Kesting, Jennifer - Eng Lang (6)  
Koch, Mark - Ind Tech (3)  
Puls, Dallas - Business (37)  
Quinn, Lenell - Music (16)  
Rogers-Spann, Rachelle R - Math (12)  
Saul, Elaine - Fam Cn Sci (6)  
Sok, Paul - Nat Sci (26)  
Tonniges, Mark - Health, PE (2)  
Volwiler, Julie - Sec Couns (5)  
Watters, Teresa - Spec Ed (6)  
Wittler, Kristy - Librarian (3)  
Zimmerman, Jill - Soc Sci (2)

**WINSIDE ELEMENTARY SCHOOL**

90-0595-002  
203 Crawford, Winside 68790  
Phone: (402) 286-4466  
FAX: (402) 286-4466  
Messersmith, Jeffrey L - Principal (3)  
Berns, Nancy J - Art (24)  
Erbst, Marland R - 6th Grade (8)  
Hansen, Kathy - Music (11)  
Houghtelling, Jeremy T - Health, PE (2)  
Kollath, Barbara J - Business (17)  
Loetscher, Eliene C - 1st Grade (20)

Mohr, Susan M - 5th Grade (7)  
Quinn, Lenell - Music (16)  
Remm, Sarah J - Spec Ed (7)  
Straight, Laura L - Kdg (12)  
Stubbs, Karol L - 2nd Grade (15)  
Stubbs, Tim - 4th Grade (13)  
Tonniges, Mark - Health, PE (2)  
Volwiler, Julie - Elem Couns (5)  
Wacker, Lynne A - 3rd Grade (21)  
Wittler, Kristy - Librarian (3)

**WISNER-PILGER PUBLIC SCHOOLS**

20-0030  
**CUMING COUNTY**  
**801 18TH ST, BOX 580, WISNER 68791-0580**  
**PHONE: (402) 529-3249**  
**FAX: (402) 529-3477**

Class 3  
Harms, Alan - Supt (22)

**HIGH SCHOOL AT WISNER**

20-0030-001  
801 18th St, Box 580, Wisner 68791-0580  
Phone: (402) 529-3249  
FAX: (402) 529-3477

Uttecht, Christopher - Principal (8)  
Bargstadt, Wendy J - Music (5)  
Benne, Clark - Spec Ed (1)  
Bockelman, Larry - Nat Sci (33)  
Bodwell, Karrie - Business (5)  
Bye, Gordon - Math (19)  
Erleben, Mary Lou - Spec Ed (8)  
Gilson, Marty - Sec Couns (7)  
Glaubius, Leigh Ann - Eng Lang (7)  
Groth, Jean - Health, PE (29)  
Hughes, John - Art (23)  
Kluthe, Alison - Nat Sci (3)  
Krusemark, Traci - Spec Ed (9)  
Machacek, Darlene - Math (26)  
McManigal, Steven - Soc Sci (28)  
Moeller, Gregg - Eng Lang (7)  
Raabe, Lia - F Lang (1)  
Ross, Charles - Business (29)  
Schroeder, Mark - Agri (28)  
Schutte, Lori - Eng Lang (28)  
Trindle, Kathleen - Soc Sci (4)  
Weber, Norman D - Nat Sci (38)  
Wilcox, Beverly - Media Spec (21)  
Wolverton, Debra - Music (16)

**WISNER-PILGER MIDDLE SCHOOL**

20-0030-003  
350 E 2nd St, PO Box 325, Pilger 68768-0325  
Phone: (402) 396-3566  
FAX: (402) 529-3477

Ludwig, David M - Principal (16)  
Andreasen, Michael - Grades 5-6 (1)  
Bargstadt, Wendy J - Music (5)  
Beeson, Mary Lou - Elem Couns (19)  
Delmont, Jackie - 6th Grade (18)  
Groth, Jean - Health, PE (29)  
Hughes, John - Art (23)  
Konsel, Carol - Spch Path (2)  
Soden, Denna - Spec Ed (2)  
Stigge, Ellen M - Music (16)  
Von Seggern, Ellen - 5th Grade (20)  
Wilcox, Beverly - Media Spec (21)

**WISNER-PILGER ELEM SCHOOL**

20-0030-002  
800 13th St, PO Box 580, Wisner 68791-0580  
Phone: (402) 529-6465  
FAX: (402) 529-3477

Ludwig, David M - Principal (16)  
Bak, Lisa - 2nd Grade (15)  
Beeson, Mary Lou - Elem Couns (19)  
Goeller, Sharon - 3rd Grade (37)  
Groth, Jean - Health, PE (29)  
Hughes, John - Art (23)  
Johnson, Karen - 4th Grade (33)  
Konsel, Carol - Spch Path (2)  
Malchow, Gail V - Title 1 (12)  
McCarthy, Jenny - 1st Grade (3)  
McClary, Cathy - Spec Ed (14)  
McGuire, Kathrina - Kdg (14)  
Miller, Jeanne - 1st Grade (6)  
Raabe, Kay - 3rd Grade (9)  
Schultz, Jackie - Kdg (12)  
Stigge, Ellen M - Music (16)

Styskal, Bonnie - 2nd Grade (9)  
Wilcox, Beverly - Media Spec (21)

**WOOD RIVER RURAL SCHOOLS**

40-0083  
**HALL COUNTY**  
**13800 W WOODRIVER, BOX 518, WOOD RIVER 68883-0518**  
**PHONE: (308) 583-2249**  
**FAX: (308) 583-2395**

Class 3  
Harnish, Larry L - Supt (16)

**WOOD RIVER RURAL HIGH(NCA)**

40-0083-001  
13800 W Woodriver, Box 518, Wood River 68883-0518  
Phone: (308) 583-2249  
FAX: (308) 583-2395

Moore, Tom - Principal (9)  
Asher, Kevin - Health, PE (3)  
Bizzell, Rosemarie J - Spch Path (4)  
Bruce, Kylee P - Music (3)  
Carlson, Ann - Music (2)  
Edgren, Jill M - Math (3)  
Egger, Benjamin J - Grades 9-12 (20)  
Freeling, Mark - Nat Sci (1)  
Gifford, Tennille J - Business (3)  
Hodtwalker, Elizabeth A - F Lang (18)  
Hoffman, Carol - Spec Ed (15)  
Kavan, Elizabeth - Eng Lang (1)  
Kleeb, Susan - Pgm Coord (8)  
Kohlhof, Mary - Sec Couns (2)  
Lanik, Joshua P - Health, PE (2)  
Lindsey, Derek - Nat Sci (5)  
Ludwig, Heather - Spec Ed (14)  
Mayfield, Kevin - Math (8)  
Nelson, Thomas P - Psych (13)  
Plinsky, Donnell D - Eng Lang (6)  
Sheeks, Kerry - Pgm Coord (8)  
Sochor, Susan - Fam Cn Sci (11)  
Waddington, Darin - T & I (7)  
Wilcox, Sally - Media Spec (13)  
Wiseman, Gretchen - F Lang (8)  
Woitaszenski, Kim - Nurse (1)

**WOOD RIVER RURAL MIDDLE(NCA)**

40-0083-002  
13800 W Woodriver, Box 518, Wood River 68883-0518  
Phone: (308) 583-2249  
FAX: (308) 583-2395

Moore, Tom - Principal (9)  
Asher, Kevin - Health, PE (3)  
Bruce, Kylee P - Music (3)  
Carlson, Ann - Music (2)  
Gerdes, Mary Ann - Soc Sci (5)  
Gifford, Tennille J - Business (3)  
Heise, Peggy J - Nat Sci (17)  
Kavan, Elizabeth - Eng Lang (1)  
Kistler, Gail - Math (28)  
Kleeb, Susan - Pgm Coord (8)  
Kohlhof, Mary - Elem Couns (2)  
Lanik, Joshua P - Health, PE (2)  
Lindsey, Derek - Health, PE (5)  
McKinney, Jeff A - 6th Grade (3)  
Mead, Marilyn - Eng Lang (5)  
Parrin, Darren - Soc Sci (14)  
Sheeks, Kerry - Pgm Coord (8)  
Sochor, Susan - Fam Cn Sci (11)  
Waddington, Darin - T & I (7)  
Walker, Judy - Eng Lang (13)  
Wilcox, Sally - Media Spec (13)  
Wiseman, Gretchen - Art (8)  
Woitaszenski, Kim - Nurse (1)

**ALDA SCHOOL**

40-0083-004  
206 W 3rd St, PO Box 146, Alda 68810-0146  
Phone: (308) 382-4052  
FAX: (308) 382-4052

Roth, Laurel - Principal (1)  
Bahe, David - Health, PE (1)  
Bizzell, Rosemarie J - Spch Path (4)  
Carlson, Ann - Music (2)  
Derr, Holly - Grades Pk-2 (2)  
Engel, Sandy - Grades 2-3 (3)  
Erpelding, Maxine - Librarian (1)  
Gewecke, Marilyn - Music (32)

**PUBLIC AND STATE-OPERATED SCHOOLS**

Kleeb, Susan - Pgm Coord (8)  
Ludens, Dolores V - Grades Pk-2 (18)  
Morgan, Mandi - ESL (1)  
Samuelson, Lori - Psych (17)  
Sheeks, Kerry - Pgm Coord (8)  
Turek, Carol - Grades 4-5 (1)  
Wagoner, Mandi - Spec Ed (1)  
Webben, Teresa - Kdg (26)  
Woitaszenski, Kim - Nurse (1)

**WOOD RIVER ELEMENTARY(NCA)**

40-0083-003  
1003 Lilly St, Box 488, Wood River 68883-0488  
Phone: (308) 583-2525  
FAX: (308) 583-2668

Roth, Laurel - Principal (1)  
Allan, Becky - Kdg (1)  
Bahe, David - Health, PE (1)  
Bizzell, Rosemarie J - Spch Path (4)  
Boshart, Treana A - 1st Grade (1)  
Carlson, Ann - Music (2)  
Erpelding, Maxine - Librarian (1)  
Felton Canfield, Kim - 4th Grade (1)  
Flory, Jayne E - 2nd Grade (1)  
Gewecke, Marilyn - Music (32)  
Gottlob, Trudi - 2nd Grade (1)  
Keeling, Sonia - Title 1 (1)  
Kleeb, Susan - Pgm Coord (8)  
Koehn, Nancy - 4th Grade (1)  
Lambrecht, Gale - 2nd Grade (1)  
Leuenberger, Linda - Kdg (1)  
Lewis, Vickie - 2nd Grade (1)  
Lowe, Megan - Spec Ed (2)  
Martin, Nanci - 5th Grade (1)  
Morgan, Mandi - ESL (1)  
Reeson, Laura - 3rd Grade (1)  
Robinson, Tiffany - 5th Grade (1)  
Samuelson, Lori - Psych (17)  
Sheeks, Kerry - Pgm Coord (8)  
Woitaszenski, Kim - Nurse (1)

**WYNOT PUBLIC SCHOOLS**

14-0101  
**CEDAR COUNTY**  
**709 ST JAMES AVE, BOX 157, WYNOT 68792-0157**  
**PHONE: (402) 357-2121**  
**FAX: (402) 357-2524**

Class 3  
Johnson, Marvin - Supt (1)  
Freeman, Jackie - Nurse (3)  
Nesbit, Michael - Psych (12)

**WYNOT SECONDARY SCHOOL**

14-0101-001  
709 St James Ave, Box 157, Wynot 68792-0157  
Phone: (402) 357-2121  
FAX: (402) 357-2524

Higgins, Richard M - Principal (30)  
Brummer, John - Grades 5-8 (1)  
Conlin, William K - Music (9)  
Heimes, Lee M - Health, PE (7)  
Hochstein, Gina - Art (1)  
Hochstein, Shar A - Sec Couns (7)  
Jones, Duane M - Eng Lang (18)  
Meyer, Carrie - Eng Lang (16)  
Rolfes, Ronald J - Soc Sci (20)  
Tramp, Carol A - Librarian (16)  
Tramp, Charles D - Business (20)  
Tramp, Rhonda J - Spec Ed (23)

**WYNOT MIDDLE SCHOOL**

14-0101-003  
709 St James Ave, Box 157, Wynot 68792-0157  
Phone: (402) 357-2121  
FAX: (402) 357-2524

Higgins, Richard M - Principal (30)  
Brummer, John - Grades 5-8 (1)  
Conlin, William K - Music (9)  
Heimes, Lee M - Health, PE (7)  
Hochstein, Gina - Grades 5-8 (1)  
Hochstein, Shar A - Elem Couns (7)  
Koch, Carol A - Music (9)  
Meyer, Carrie - Grades 5-8 (16)  
Olsen, Denise A - Grades 5-8 (7)  
Rolfes, Ronald J - Soc Sci (20)  
Tramp, Carol A - Librarian (16)

(Continued from previous page)

**WYNOT MIDDLE SCHOOL**

14-0101-003  
709 St James Ave, Box 157, Wynot  
68792-0157  
Phone: (402) 357-2121  
FAX: (402) 357-2524  
Tramp, Charles D - Business (20)  
Tramp, Rhonda J - Spec Ed (23)  
Wieseler, Steve G - Grades 5-8 (7)

**WYNOT ELEMENTARY SCHOOL**

14-0101-002  
709 St James Ave, Box 157, Wynot  
68792-0157  
Phone: (402) 357-2121  
FAX: (402) 357-2524  
Higgins, Richard M - Principal (30)  
Ament, Barbara Jo - Grades 3-4 (13)  
Heimes, Lee M - Health, PE (7)  
Hochstein, Shar A - Elem Couns (7)  
Jerke, Jackie L - Grades 3-4 (14)  
Johnson, Cathy L - Kdg (7)  
Kathol, Amy J - Grades 1-2 (14)  
Koch, Carol A - Music (9)  
Olsen, Denise A - Grades Pk-6 (7)  
Tramp, Carol A - Librarian (16)  
Tramp, Rhonda J - Spec Ed (23)

**Y****YORK PUBLIC SCHOOLS**

93-0012  
**YORK COUNTY**  
2918 N DELAWARE AVE, YORK 68467-9502  
PHONE: (402) 362-6655  
FAX: (402) 362-6943  
Class 3

Kenealy, Terrence - Supt (7)  
Kenealy, Judy - Sp Ed Dir (5)  
Wiley, Stuart - Pgm Super (29)

**YORK HIGH SCHOOL(NCA)**

93-0012-001  
1005 Duke Dr, York 68467-1299  
Phone: (402) 362-6655  
FAX: (402) 362-2994  
Endorf, Daniel - Principal (2)  
Bartholomew, Mitch - Asst Prin (8)  
Dunn, Gerald - Adm Super (7)  
Adams, Greg L - Soc Sci (31)  
Anderson, Mark - Business (5)  
Armstrong, Jessica - Music (1)  
Baldrige, Sally - Eng Lang (1)  
Beck, Scott - Health, PE (28)  
Brehm, Kimberly - Health, PE (8)  
Brink, Margaret - Spec Ed (27)  
Brink, Tom - Soc Sci (38)  
Brutto, Philip - Art (19)  
Budler, Thomas - Math (27)  
Cicccone, Dave - Sec Couns (20)  
Crawford, Jordan - Spec Ed (1)  
Fischer, Gene - Spec Ed (28)  
Forsch, Curtis - Music (7)  
Gallagher, Shane - Nat Sci (6)  
Garrison, Jay - Eng Lang (9)  
Gocke, Shannon - Math (11)  
Haack, Dennis - F Lang (3)  
Holder, Christie - Eng Lang (24)  
Hughes, Dan - Librarian (1)  
Kahla, Dale - Math (34)  
Keelan-White, Donald - Eng Lang (30)  
Keelan-White, Peggy - Spec Ed (29)  
Kohmetscher, Scott - Nat Sci (5)  
Kroger, Angie L - Math (18)  
Malleck, Daniel - Health, PE (8)  
Mc Neese, Kara - F Lang (6)  
Meyer, Ben - Business (1)  
Miller, Josh - Nat Sci (6)  
Moore, Bruce - Soc Sci (7)  
Perkins, John - T & I (3)  
Rasmussen, Eric - Soc Sci (1)  
Rickert, Ron - Music (1)  
Samson, Karen - Spch Path (17)  
Saxer, Richard - Math (16)  
Spencer-Nelson, Brenda - Fam Cn Sci (9)  
Stuhr, Matt - Math (5)

Wegener, Tamela J - Sec Couns (23)  
Wiemer, Leanne - F Lang (9)  
Wieseman, Roxanne - Eng Lang (15)  
Williams, Calvin - Agri (10)

**YORK MIDDLE SCHOOL(NCA)**

93-0012-003  
1200 East Ave, York 68467-1999  
Phone: (402) 362-6655  
FAX: (402) 362-6831  
Tonniges, Brian - Principal (1)  
Armstrong, Jessica - Music (1)  
Beebe, Lori - Eng Lang (20)  
Budler, Thomas - Math (27)  
Conner, Kerry - Fam Cn Sci (12)  
Eichinger, Lisa - Spec Ed (24)  
Forsch, Curtis - Music (7)  
Haggadone, Cindy - Spch Path (6)  
Hirschfeld, Linda - Health, PE (31)  
Hirschfeld, Tricia - Spec Ed (10)  
Hough, Jane - Soc Sci (24)  
Johnson, Randy - T & I (28)  
Kern, Matt - Nat Sci (1)  
Kloewer, Gayle - Nat Sci (29)  
Koch, Ruth - Eng Lang (16)  
Lucas, Michael - Business (32)  
Lundstrom, Kathy - Librarian (9)  
Mohs, Jacob - Soc Sci (2)  
Newton, Susan - Art (21)  
Nisley, Robert - Sec Couns (8)  
Ohlsen, Kathryn E - Eng Lang (33)  
Petersen, Pamela - Nat Sci (5)  
Rickert, Ron - Music (1)  
Samson, Karen - Spec Ed (17)  
Sautter, Stephen - Math (3)  
Seevers, Danyel - Spec Ed (2)  
Spady, Elaine - Music (21)  
Thomas, Rita - Spec Ed (13)  
Wilbeck, Kathleen - Eng Lang (21)  
Wilton, Linda - Math (12)

**YORK ELEMENTARY SCHOOL**

93-0012-007  
1501 Washington Ave, York 68467-4700  
Phone: (402) 362-6655  
FAX: (402) 362-5488  
Wiley, Stuart - Principal (29)  
Friesen, Kris - Asst Prin (2)  
Bartholomew, Jennifer - Health, PE (5)  
Beene, Diane - Spec Ed (26)  
Bellows, Nancy - 5th Grade (18)  
Boyer, Cheryl - 1st Grade (10)  
Brumbaugh, Judith - Kdg (24)  
Cicccone, Deeann - Title 1 (17)  
Cosgrove, Elizabeth - Spch Path (21)  
Culotta, Shawna - 4th Grade (10)  
Danielson, Judy - Title 1 (14)  
Dennis, Lynn - 5th Grade (3)  
Dey, Diane - 2nd Grade (29)  
Epke, Chere - 3rd Grade (16)  
Friesen, Jeanette - 5th Grade (16)  
Gillespie, Erica - Spec Ed (6)  
Hamlng, Lori - Title 1 (24)  
Hannon, Judith - 2nd Grade (24)  
Hess, Toni - Music (27)  
Hoffman, Lisa - 4th Grade (7)  
Howard, Saprina - 3rd Grade (7)  
Hubbard, Sheila - Art (26)  
Kohmetscher, Stacy - Psych (5)  
Lucas, Beth - 2nd Grade (27)  
Magnuson, Cheryl - 1st Grade (9)  
Mc Bride, Darcy - Health, PE (24)  
Miller, Traci - Spec Ed (3)  
Moses, Bonnie - Media Spec (21)  
Nienhueser, Jayna - 3rd Grade (11)  
Niewedde, Becky - 1st Grade (19)  
Nixon, Courtney - 2nd Grade (16)  
Peterson, Kerry - 4th Grade (10)  
Quinlan, Kathleen - Spec Ed (6)  
Rafert, Linda - ESL (14)  
Roemmich, Merrilee - 1st Grade (30)  
Samson, Karen - Spch Path (17)  
Samuelson, Audrey - Kdg (27)  
Sandall, Carolyn - Spec Ed (7)  
Shelden, Barbara - 5th Grade (31)  
Sikes, Dawn - 4th Grade (5)  
Sloup, Susan - Kdg (28)  
Spady, Elaine - Music (21)  
Valentino, Ricki - Kdg (29)  
Wolstenholm, Ross - 3rd Grade (27)

**YUTAN PUBLIC SCHOOLS**

78-0009  
**SAUNDERS COUNTY**  
1200 2ND ST, YUTAN 68073-3054  
PHONE: (402) 625-2243  
FAX: (402) 625-2812

Class 3  
Johnson, Kevin - Supt (11)

**YUTAN HIGH SCHOOL**

78-0009-001  
1200 2nd St, Yutan 68073-3054  
Phone: (402) 625-2241  
FAX: (402) 625-2812  
Schnoes, Dan - Principal (11)  
Arensberg, Amy - Business (4)  
Arensburg, John - Health, PE (1)  
Davis, Mike - Spec Ed (10)  
Eikmeier, Ginger - Eng Lang (2)  
Feller, Christin - Nat Sci (6)  
Gathje, Jon - Music (3)  
Henkel, Rod - Math (16)  
Henry, Rick - Nat Sci (2)  
Herbster, Phoebe - Fam Cn Sci (34)  
Houser, Brenda - Math (9)  
Koopmann, Kevin - Music (5)  
Lewis, Mary Kathleen - Spec Ed (2)  
Mc Daniel, Gloria - F Lang (17)  
Mead, Lyle - Soc Sci (3)  
Modrell, Christina - Math (1)  
Mommson, Warren - Eng Lang (32)  
Naylor, Ramonda - Librarian (6)  
Nielsen, Dustin - Art (3)  
O'Malley, Becky - Sec Couns (3)  
Roth, Barb - Nat Sci (3)  
Starns, Carey - Eng Lang (9)  
Tietjen, Daniel D - Health, PE (12)  
Veik, Douglas - Business (4)  
Wittry, Robert - Ind Tech (6)  
Woodburn, Phyl - Soc Sci (18)

**YUTAN ELEMENTARY SCHOOL**

78-0009-002  
902 2nd St, Yutan 68073-3054  
Phone: (402) 625-2141  
FAX: (402) 625-2462  
Stanton, Jim - Principal (4)  
Bedlan, Cari A - 3rd Grade (7)  
Bruckner, Jerome D - Spec Ed (13)  
Davis, Teresa - Kdg (10)  
Freeman, Billi Jo - Kdg (1)  
Frye, Lynn - 5th Grade (29)  
Gage, Nancy - 6th Grade (14)  
Gathje, Jon - Music (3)  
Hobza, Nicole - Spec Ed (1)  
Jacobs, Trent - 6th Grade (14)  
Kahlandt, Barbara - 1st Grade (29)  
Kisor, Marcia - 1st Grade (32)  
Koopmann, Kevin - Music (5)  
Loos, Sherry D - 3rd Grade (7)  
Maginn, Lacy A - 2nd Grade (7)  
Naylor, Ramonda - Librarian (6)  
Nelson, Shawne - 4th Grade (9)  
Nielsen, Dustin - Art (3)  
O'Malley, Becky - Sec Couns (3)  
Ross, Carla - 4th Grade (18)  
Thayer, Rodney - Health, PE (16)  
Thomas, Merri - Title 1 (19)  
Timm, Andra - Spec Ed (16)  
Wiegert, John - 5th Grade (14)

**NONPUBLIC SCHOOL SYSTEM AREA SUPERINTENDENTS****Father James Gilg**

Omaha Diocese  
3212 N. 60th Street, Building A, Box 4130  
Omaha, NE 68104-0130  
Tel: (402) 554-8493

**Reverend Thomas Ryan**

Grand Island Diocese  
PO Box 996  
Grand Island, NE 68802  
Tel: (308) 382-6565

**Don Weber**

Nebraska District, Missouri Synod Lutheran Church  
P.O. Box 407  
152 South Columbia  
Seward, NE 68434  
Tel: (402) 643-2961

**Reverend John J Perkinton**

Lincoln Diocese  
P.O. Box 80328  
Lincoln, NE 68501  
Tel: (402) 488-2040

**LouAnn Howard**

Superintendent of Kansas-Nebraska  
Seventh Day Adventist Schools  
5515 Linden Street  
Lincoln, NE 68516-1348  
Tel: (402) 488-3831

**Thomas Plitzuweit**

St. Paul's Lutheran  
108 E HWY 4  
Box 247  
Plymouth, NE 68424  
Tel: (402) 656-4465

## INDEX OF NEBRASKA NONPUBLIC SCHOOL SYSTEMS BY NAME, LOCATION AND STATE ASSIGNED COUNTY-DISTRICT NUMBER

<u>SCHOOL SYSTEM</u>	<u>CITY</u>	<u>CO-DIST#</u>	<u>SCHOOL SYSTEM</u>	<u>CITY</u>	<u>CO-DIST#</u>
<b>A</b>			<b>D</b>		
All Saints Catholic School	Holdrege	69-0705	Dale Larsen Christian Academy	York	93-0705
All Saints Catholic School	Omaha	28-0709	Daniel J Gross Catholic High	Bellevue	77-0703
Apollos Preparatory School	Omaha	28-0724	Deshler Lutheran Elem School	Deshler	85-0703
Aquinas St Marys Catholic Schs	David City	12-0701	Duchesne Academy	Omaha	28-0716
Archbishop Bergan Schools	Fremont	27-0701	<b>E</b>		
Assumption-Guadalupe Catholic	Omaha	28-0793	East Catholic Elementary Sch	Hartington	14-0704
<b>B</b>			Emmanuel Lutheran Elem School	York	93-0701
Bellevue Christian Academy	Bellevue	77-0719	<b>F</b>		
Berniklau Ed Solutions Team	Lincoln	55-0759	Faith Christian Sch/Kearney	Kearney	10-0709
Bishop Neumann High School	Wahoo	78-0702	Faith Lutheran School	Lincoln	55-0728
Blessed Sacrament Elem School	Lincoln	55-0701	Friedel Jewish Academy	Omaha	28-0776
Blessed Sacrament Elem School	Omaha	28-0705	<b>G</b>		
Boys Town Schools	Boys Town	28-0703	George Stone Elementary S D A	Lincoln	55-0711
Brownell Talbot Schools	Omaha	28-0706	Gethsemane Lutheran Elementary	Omaha	28-0718
<b>C</b>			Good Shepherd Elementary Sch	Omaha	28-0719
Cathedral of Risen Christ Elem	Lincoln	55-0703	Good Shepherd Lutheran School	Lincoln	55-0762
Cedar Catholic High School	Hartington	14-0702	Grace Lutheran Elementary Sch	Geneva	30-0701
Central Catholic Schools	Grand Island	40-0701	Grand Island Christian School	Grand Island	40-0708
Child View Montessori	Lincoln	55-0754	Guardian Angels Elementary Sch	West Point	20-0701
Children's Circle Montessori	Lincoln	55-0745	<b>H</b>		
Children's Room	Omaha	28-0711	Hampton Lutheran Elem School	Hampton	41-0702
Christ Elementary School	Lincoln	55-0764	Hastings Catholic Schools	Hastings	01-0702
Christ Lutheran Elem School	Grand Island	40-0702	Heartland Lutheran High School	Grand Island	40-0711
Christ Lutheran Elem School	Norfolk	59-0706	Holy Cross Catholic School	Omaha	28-0720
Christ Lutheran Elementary Sch	Columbus	71-0711	Holy Family Schools	Lindsay	71-0706
Christ Lutheran Elementary Sch	Juniata	01-0701	Holy Ghost Elementary School	Omaha	28-0721
Christ the King Catholic Sch	Omaha	28-0712	Holy Name Elementary School	Omaha	28-0722
Columbus Christian School	Columbus	71-0712	Holy Trinity Elementary School	Hartington	14-0701
Community Christian Schools	Scottsbluff	79-0705	Howells Community Catholic Sch	Howells	19-0704
Cornerstone Christian School	Bellevue	77-0713			
Creighton Preparatory School	Omaha	28-0713			

<u>SCHOOL SYSTEM</u>	<u>CITY</u>	<u>CO-DIST#</u>	<u>SCHOOL SYSTEM</u>	<u>CITY</u>	<u>CO-DIST#</u>
<b>I</b>			Omaha Hearing Sch For Children	Omaha	28-0771
Immanuel Lutheran Elem Sch	Hadar	70-0703	Omaha Memorial School of S D A	Omaha	28-0728
Immanuel Lutheran Elem School	Columbus	71-0701	Our Lady of Lourdes Elem Sch	Omaha	28-0736
Immanuel Lutheran Elem School	Hooper	89-0702	Our Redeemer Lutheran Elem Sch	North Platte	56-0701
Immanuel Lutheran Elem School	Polk	41-0701	Our Redeemer Lutheran Elem Sch	Staplehurst	80-0703
<b>K</b>			<b>P</b>		
Kearney Catholic Schools	Kearney	10-0701	Park Avenue Christian Schools	Norfolk	59-0709
Keystone Christian Academy	Norfolk	59-0712	Parkview Christian Schools	Lincoln	55-0755
Kindergarten Kid's Club	Lincoln	55-0760	Perkins County Christian Schs	Grant	68-0702
<b>L</b>			Phoenix Academy/Learning Schs	Omaha	28-0707
Lincoln Christian Schools	Lincoln	55-0704	Pilgrim Lutheran School	Bellevue	77-0717
Lincoln Lutheran Ms/Sr High	Lincoln	55-0706	Pius X High School	Lincoln	55-0707
Lutheran High Northeast	Norfolk	59-0714	Platte Valley Academy Schools	Shelton	40-0705
<b>M</b>			Platte Valley Christian Acadm	North Platte	56-0706
Madonna School	Omaha	28-0725	Polk County Christian School	Osceola	72-0701
Marian High School	Omaha	28-0726	Pope John XXIII High School	Elgin	02-0702
Mary Our Queen Elem School	Omaha	28-0727	Prairie Hill Learning Center	Roca	55-0743
Mercy High School	Omaha	28-0730	Prairie View S D A School	Chadron	23-0701
Messiah Lutheran Elem School	Lincoln	55-0702	<b>R</b>		
Montessori Educational Cntrs	Omaha	28-0731	Roncalli Catholic High School	Omaha	28-0740
Montessori Learn Ctr of Dundee	Omaha	28-0737	<b>S</b>		
Montessori Parent's Co-Op	Omaha	28-0790	S D A Schools of Lincoln	Lincoln	55-0709
Montessori Schools of Omaha	Omaha	28-0710	Sacred Heart Elem School	Lincoln	55-0708
Mt Calvary Lutheran Elem Sch	Omaha	28-0732	Sacred Heart Elementary School	Lawrence	65-0701
Mt Michael Benedictine H S	Elkhorn	28-0733	Sacred Heart Elementary School	Omaha	28-0741
<b>N</b>			Sacred Heart Schools	Falls City	74-0702
Nebraska Christian Schools	Central City	61-0701	Scotus Central Catholic	Columbus	71-0705
Nebraska City Lourdes Central	Nebraska City	66-0701	Skutt Catholic High School	Omaha	28-0749
Nebraska Ev Lutheran Schools	Waco	93-0703	Spalding Academy	Spalding	39-0702
New Hope Christian Elem School	Cairo	40-0707	St Agnes Elementary School	Alliance	07-0701
Norfolk Catholic Schools	Norfolk	59-0704	St Agnes Elementary School	Scottsbluff	79-0702
North American Martyrs School	Lincoln	55-0758	St Andrew Elementary School	Tecumseh	49-0702
North Platte Catholic Schools	North Platte	56-0702	St Anthony Elementary School	Columbus	71-0702
<b>O</b>			St Augustine Elementary Sch	Winnebago	87-0701
Omaha 2000 Early Childhood Ctr	Omaha	28-0792	St Bernadette Elementary Sch	Omaha	77-0702
Omaha Christian Academy	Omaha	28-0767	St Bernard Elementary School	Omaha	28-0746
			St Bonaventure Elem School	Columbus	71-0703
			St Boniface Elementary School	Elgin	02-0701

<u>SCHOOL SYSTEM</u>	<u>CITY</u>	<u>CO-DIST#</u>	<u>SCHOOL SYSTEM</u>	<u>CITY</u>	<u>CO-DIST#</u>
St Boniface Elementary School	Stuart	45-0704	St Paul Lutheran Elem School	Norfolk	59-0707
St Cecilia Cathedral School	Omaha	28-0748	St Paul Lutheran Elem School	Omaha	28-0757
St Columbkille Elementary Sch	Papillion	77-0705	St Paul Lutheran Elem School	West Point	20-0703
St Francis Schools	Humphrey	71-0708	St Paul's Lutheran Elem School	Arlington	89-0701
St Gerald Elementary School	Ralston	28-0751	St Paul's Lutheran Elem School	Beatrice	34-0702
St Isidore Elementary School	Columbus	71-0704	St Paul's Lutheran Elem School	Ogallala	51-0702
St James Elementary School	Crete	76-0701	St Paul's Lutheran Elem School	Plymouth	48-0702
St James-Seton Elementary Sch	Omaha	28-0752	St Paul's Lutheran Elem School	Utica	80-0704
St Joan of Arc Elementary Sch	Omaha	28-0753	St Peter's Catholic School	Lincoln	55-0753
St John Lutheran Elem School	Columbus	71-0710	St Peter's Lutheran Elem Sch	Davenport	85-0701
St John Lutheran School	Seward	80-0701	St Philip Neri Elem School	Omaha	28-0760
St John Nepomucene Elem School	Weston	78-0703	St Pius X / St Leo Elementary	Omaha	28-0761
St John Neumann Elementary Sch	Clarkson	19-0703	St Richard Elementary School	Omaha	28-0762
St John the Baptist Elem Sch	Petersburg	06-0703	St Robert Bellarmine Elem	Omaha	28-0763
St John the Baptist Elementary	Plattsmouth	13-0701	St Rose of Lima Elem School	Crofton	54-0702
St John's Elementary School	Lincoln	55-0712	St Stanislaus Elem School	Omaha	28-0764
St John's Lutheran Elem School	Battle Creek	59-0708	St Stephen the Martyr School	Omaha	28-0708
St John's Lutheran Elem School	Stanton	84-0701	St Teresa Elementary School	Lincoln	55-0716
St Joseph Elementary School	Beatrice	34-0701	St Thomas More Elem School	Omaha	28-0765
St Joseph's Catholic School	Lincoln	55-0719	St Vincent DePaul Elementary	Omaha	28-0729
St Joseph's Elementary School	Atkinson	45-0703	St Vincent DePaul Catholic Sch	Seward	80-0710
St Joseph's Elementary School	York	93-0702	St Wenceslaus Elem School	Dodge	27-0704
St Leonard's Elementary School	Madison	59-0702	St Wenceslaus Elementary Sch	Wahoo	78-0701
St Ludger Elementary School	Creighton	54-0701	St Wenceslaus School	Omaha	28-0791
St Luke Elementary School	Ogallala	51-0701	Sts Peter & Paul Elem School	Omaha	28-0759
St Margaret Mary Elem School	Omaha	28-0755	Sutton Christian School	Sutton	18-0701
St Mark Elementary School	Lincoln	55-0713			
St Mary Elementary School	Bellevue	77-0701	<b>T</b>		
St Mary Elementary School	Osmond	70-0705	The Jesuit Middle Sch of Omaha	Omaha	28-0702
St Mary's Elementary School	Lincoln	55-0714	Trinity Christian School	Omaha	28-0780
St Mary's Elementary School	Ord	88-0701	Trinity Kindergarten Program	Lincoln	55-0734
St Mary's Elementary School	Wayne	90-0702	Trinity Lutheran Elem School	Grand Island	40-0704
St Mary's Schools	O'Neill	45-0701	Trinity Lutheran Elem School	Lincoln	55-0717
St Matthew the Evangelist Sch	Bellevue	77-0706	Trinity Lutheran Elem School	Madison	59-0703
St Michael Elementary School	So Sioux City	22-0701	Trinity Lutheran Elem Schools	Fremont	27-0702
St Michael's Elementary Sch	Fairbury	48-0701	Trinity Lutheran Schools	Hoskins	90-0701
St Michael's Elementary School	Albion	06-0701			
St Patrick's Catholic School	Elkhorn	28-0723	<b>V</b>		
St Patrick's Elementary School	Lincoln	55-0715	Valley View SDA Chrisitan Sch	Scottsbluff	79-0703
St Patrick's Elementary School	McCook	73-0701	Villa Marie School	Waverly	55-0720

<u>SCHOOL SYSTEM</u>	<u>CITY</u>	<u>CO-DIST#</u>	<u>SCHOOL SYSTEM</u>	<u>CITY</u>	<u>CO-DIST#</u>
<b>W</b>					
West Catholic Elementary Sch	Fordyce	14-0703			
Westpoint Central Catholic HS	West Point	20-0704			
Wider Omaha Lutheran Sch Assn	Omaha	28-0754			
<b>Z</b>					
Zion Lutheran Elementary Sch	Bancroft	20-0707			
Zion Lutheran Elementary Sch	Hastings	01-0705			
Zion Lutheran Elementary Sch	Kearney	10-0702			
Zion Lutheran Elementary Sch	Pierce	70-0701			
Zion Lutheran Elementary Sch	Plainview	70-0702			
Zion Lutheran Elementary Sch	St Libory	61-0703			
Zion Lutheran Elementary Sch	Tobias	76-0703			
Zion Lutheran Elementary Sch	Valentine	16-0701			
Zion St John Lutheran School	Wisner	20-0706			



# NEBRASKA DEPARTMENT OF EDUCATION

## EDUCATION DIRECTORY

2006-2007  
109th Edition

### NONPUBLIC SCHOOL LISTING

#### A

##### ALBION

###### ST MICHAEL'S ELEMENTARY SCHOOL

06-0701  
BOONE COUNTY  
520 W CHURCH ST, ALBION 68620-1199  
PHONE: (402) 395-2926  
FAX: (402) 395-2926

###### ST MICHAEL'S ELEMENTARY SCHOOL

06-0701-001  
520 W Church St, Albion 68620-1199  
Phone: (402) 395-2926  
FAX: (402) 395-2926

Throener, Sr Patricia - Principal (2)  
Beierman, Paula - 3rd Grade (18)  
Bosak, Patricia A - Grades 5-8 (9)  
Lambert, Brenda - Music (5)  
Majerus, Laurie - 1st Grade (22)  
Reicks, Jean - 5th Grade (4)  
Sallach, Constance - 4th Grade (23)  
Schumacher, Lisa - Grades 5-8 (16)  
Svehla, Kimberly - Kdg (14)  
Waterbury, Laurie - 2nd Grade (4)  
Wright, Michele M - Music (1)

##### ALLIANCE

###### ST AGNES ELEMENTARY SCHOOL

07-0701  
BOX BUTTE COUNTY  
1104 CHEYENNE, ALLIANCE 69301-2527  
PHONE: (308) 762-2315  
FAX: (308) 762-7474

###### ST AGNES ACADEMY

07-0701-002  
1104 Cheyenne, Alliance 69301-2527  
Phone: (308) 762-2315  
FAX: (308) 762-7474

Romick-Imig, Stacey K - Principal (5)  
Burke, Teresa E - Health, PE (33)  
Cyza, Pamela - 2nd Grade (22)  
Farritor, Carolyn M - Kdg (25)  
Glesinger, Mark W - Soc Sci (13)  
Gould, Laurie - Eng Lang (4)  
Holz, Jan - Nat Sci (9)  
Johnson, Leanna - 3rd Grade (10)  
Kloch, Christina N - Music (2)  
Kunzman, Julie - Librarian (3)  
Martinez, Jenell - 1st Grade (7)  
Salomon, Debra K - Prekdg (2)

Schmeits, Sheila - Math (26)  
Weems, Julie - Prekdg (1)

##### ARLINGTON

###### ST PAUL'S LUTHERAN ELEM SCHOOL

89-0701  
WASHINGTON COUNTY  
8951 COUNTY ROAD 9, ARLINGTON  
68002-5030  
PHONE: (402) 478-4278  
FAX: (402) 478-5378

###### ST PAUL'S LUTHERAN ELEM SCHOOL

89-0701-001  
8951 County Road 9, Arlington 68002-5030  
Phone: (402) 478-4278  
FAX: (402) 478-5378

Cook, Barbara L - Principal (4)  
Dunklau, Carol S - Grades 1-2 (3)  
Dunklau, Joyce E - Kdg (17)  
Oerman, Kathy - Prekdg (1)  
Schmidt, Dana L - Grades 3-4 (11)  
Webinger, Jennifer M - Grades 5-8 (6)

##### ATKINSON

###### ST JOSEPH'S ELEMENTARY SCHOOL

45-0703  
HOLT COUNTY  
102 N TULLER ST, PO BOX 69, ATKINSON  
68713-0069  
PHONE: (402) 925-2104  
FAX: (402) 925-2104

###### ST JOSEPH'S ELEMENTARY SCHOOL

45-0703-001  
102 N Tuller St, PO Box 69, Atkinson  
68713-0069  
Phone: (402) 925-2104  
FAX: (402) 925-2104

Dohrman, John - Head Teach (15)  
Dostal, Sandra - Eng Lang (15)  
Etherton, Lorraine - Grades Pk-8 (3)  
Gilg, Dianne R - Grades 2-3 (22)  
Jelinek, Erin A - Computer (6)  
Ketteler, Rosemary - Math (17)  
Kliewer, Philip D - Music (8)  
Linders, Teresa - Kdg (7)

#### B

##### BANCROFT

#### INFORMATION FORMAT

##### DISTRICT NAME

State Assigned County-District Number

County

Address, City and Zip

Telephone Number

FAX Number

##### SCHOOL NAME (NCA Designation)

State Assigned School Number

Address, City and Zip

Telephone Number

FAX Number

Person - Primary Assignment - (Years in District)

###### ZION LUTHERAN ELEMENTARY SCH

20-0707  
CUMING COUNTY  
1710 20 ROAD, BANCROFT 68004-4027  
PHONE: (402) 648-7534  
FAX: (402) 648-7534

###### ZION LUTHERAN ELEMENTARY SCH

20-0707-001  
1710 20 Road, Bancroft 68004-4027  
Phone: (402) 648-7534  
FAX: (402) 648-7534  
Bushre, Julie C - Head Teach (3)  
Hingst, Ginger R - Grades Pk-3 (3)

##### BATTLE CREEK

###### ST JOHN'S LUTHERAN ELEM SCHOOL

59-0708  
MADISON COUNTY  
301 S 2ND ST, BOX 67, BATTLE CREEK  
68715-0067  
PHONE: (402) 675-3605  
FAX: (402) 675-4445

###### ST JOHN'S LUTHERAN ELEM SCHOOL

59-0708-001  
301 S 2nd St, Box 67, Battle Creek  
68715-0067  
Phone: (402) 675-3605  
FAX: (402) 675-4445

Awe, Susan E - Prekdg (7)  
Bretschneider, Sarah - 3rd Grade (3)  
Krueger, Paul - 5th Grade (2)  
Kumm, David - Grades 5-8 (4)  
Masters, Sarah - Grades 1-2 (11)  
Masters, William L - Grades 5-8 (15)  
Snow, Valorie R - Eng Lang (6)  
Werner, Cheryl Anne - Kdg (16)

##### BEATRICE

###### ST JOSEPH ELEMENTARY SCHOOL

34-0701  
GAGE COUNTY  
420 N 6TH ST, BEATRICE 68310-2999  
PHONE: (402) 223-5033  
FAX: (402) 228-0100

###### ST JOSEPH ELEMENTARY SCHOOL

34-0701-001  
420 N 6th St, Beatrice 68310-2999  
Phone: (402) 223-5033  
FAX: (402) 228-0100  
Behne, Mary Laura - Grades 3-5 (2)  
Blackwell, Joyce - Spch Path (23)

Cullison, Chris - Grades 3-5 (2)  
Gilbert, Vickie - Art (7)  
Korus, Elaine - Grades Pk-6 (18)  
Martin, Fran - Sup Courses (37)  
Prebyl, Bonnie - Music (22)  
Schmit, Linda - Grades 4-6 (1)  
Schmit, Steve - Health, PE (3)  
Valasek, Barbara - Grades Pk-6 (19)  
Willoughby, Arleen - Grades Pk-6 (9)

###### ST PAUL'S LUTHERAN ELEM SCHOOL

34-0702  
GAGE COUNTY  
930 PRAIRIE LANE ST, BEATRICE  
68310-2647  
PHONE: (402) 223-3414  
FAX: (402) 223-3418

###### ST PAUL'S LUTHERAN ELEM SCHOOL

34-0702-001  
930 Prairie Lane St, Beatrice 68310-2647  
Phone: (402) 223-3414  
FAX: (402) 223-3418  
Duensing, Lonnie G - Principal (17)  
Brott, Carolyn - Music (29)  
Bstandig, Betty - Sup Courses (4)  
Carnes, Brenda - Grades Pk-6 (20)  
Duensing, Beverly - Grades Pk-6 (12)  
Hagemeyer, Jonetta - Grades Pk-6 (13)  
Luers, Ann - Spch Path (9)  
Philippi-Aden, Melody - Grades Pk-6 (13)  
Vitosh, Shelley - Grades Pk-6 (2)

##### BELLEVUE

###### BELLEVUE CHRISTIAN ACADEMY

77-0719  
SARPY COUNTY  
1400 HARVELL DR, BELLEVUE 68005-3198  
PHONE: (402) 898-4222  
FAX: (402) 291-5904

###### BELLEVUE CHRISTIAN ACADEMY

77-0719-001  
1400 Harvell Dr, Bellevue 68005-3198  
Phone: (402) 898-4222  
FAX: (402) 291-5904  
Winchell, Teresa A - Principal (10)  
Carrillo, Renee - 3rd Grade (8)  
Dailey, Theresa - Math (3)  
Dryden, Rhonda K - Music (7)  
Gardner, Sharon A - Grades Pk-8 (10)  
Hamlin, Melinda A - 1st Grade (4)  
Huntoon, Raelene K - 6th Grade (11)  
Kardell, Shane - 5th Grade (6)  
Keeney, Anna - 2nd Grade (7)  
Linnell, Norma - 4th Grade (9)

Continued from previous page

**BELLEVUE CHRISTIAN ACADEMY**

77-0719-001  
1400 Harvell Dr, Bellevue 68005-3198  
Phone: (402) 898-4222  
FAX: (402) 291-5904  
Nylin, Amy M - Health, PE (3)  
West, Diane B - Kdg (6)

**CORNERSTONE CHRISTIAN SCHOOL**

77-0713  
**SARPY COUNTY**  
3704 370 PLAZA, BELLEVUE 68123-1206  
PHONE: (402) 292-1030  
FAX: (402) 292-1030

**CORNERSTONE CHRISTIAN SCHOOL**

77-0713-001  
3704 370 Plaza, Bellevue 68123-1206  
Phone: (402) 292-1030  
FAX: (402) 292-1030  
Schrag, Teri Lynn - Principal (1)  
Binko, Lisa L - 4th Grade (8)  
Burket, Dawn - 2nd Grade (1)  
Crow, Coleen K - Health, PE (6)  
Fitzgarrald, James F - Grades 5-6 (3)  
Gilbert, Amy G - 3rd Grade (7)  
Hanson, Renee S - Grades 7-8 (3)  
Morrison, Marian J - 1st Grade (3)  
Osborn, Angela S - Kdg (7)  
Post, Carla - Music (1)

**DANIEL J GROSS CATHOLIC HIGH**

77-0703  
**SARPY COUNTY**  
7700 S 43RD ST, BELLEVUE 68147-1797  
PHONE: (402) 734-2000  
FAX: (402) 734-4270

**DANIEL J GROSS CATHOLIC HIGH (NCA)**

77-0703-001  
7700 S 43rd St, Bellevue 68147-1797  
Phone: (402) 734-2000  
FAX: (402) 734-4270  
Cleveland, Rebecca - Principal (32)  
Ostrowski, Dorothy - Principal (26)  
Blazevich, Joseph - Asst Prin (12)  
Kerkman, Thomas - Asst Prin (16)  
Andersen-Rogers, Barbara - Nat Sci (14)  
Boro, Christine - Eng Lang (27)  
Carey, Richard - Nat Sci (31)  
Carson, Yvonne - Eng Lang (11)  
Connelly, Daniel - Soc Sci (11)  
Dempsey, Michael - Sec Couns (21)  
Doebel, Kathleen P - Music (15)  
Dorwart, Teresa - Eng Lang (26)  
Fuchser, Brian D - Soc Sci (2)  
Gray, Philip A - Math (2)  
Hamersky, Stephen - Nat Sci (31)  
Hargis, Gary - Sec Couns (6)  
Hughes, Tricia - Math (11)  
Ilcisin, John - Soc Sci (27)  
Janak, Leslie - Music (8)  
Johnk, Timothy R - Health, PE (9)  
Johnson, Casandra L - Art (7)  
Keown, Kelly R - Nat Sci (1)  
Kingston, Kyan - Soc Sci (9)  
Leuschen, Sharon A - F Lang (12)  
List, Robert - Math (4)  
Mc Clure, James - Sec Couns (5)  
Mollner, Joseph G - F Lang (1)  
Nano, Suzanne - Health, PE (10)  
Nelson, Jeffrey D - Eng Lang (7)  
Powers, Tim L - Soc Sci (7)  
Ratcliff, Lucille - Health, PE (29)  
Rosenberg, Kathleen - Librarian (12)  
Schow, Elizabeth - Eng Lang (3)  
Schwalm, Dale - Eng Lang (32)  
Sefranek, Marilyn - Nat Sci (4)  
Sloup, Richard - Math (10)  
Stein, Jennifer - F Lang (9)  
Sweetmon, Michele R - Eng Lang (7)  
Sweetmon, Shelby - Business (4)

Swenson, Martha - F Lang (5)  
Wackel, Pamela M - Soc Sci (2)

**PILGRIM LUTHERAN SCHOOL**

77-0717  
**SARPY COUNTY**  
2311 FAIRVIEW RD, BELLEVUE  
68123-5318  
PHONE: (402) 293-2813  
FAX: (402) 292-7836

**PILGRIM LUTHERAN SCHOOL**

77-0717-001  
2311 Fairview Rd, Bellevue 68123-5318  
Phone: (402) 293-2813  
FAX: (402) 292-7836  
Kyriss, Julie A - Head Teach (5)  
Mikkelson, Rita - Music (1)

**ST MARY ELEMENTARY SCHOOL**

77-0701  
**SARPY COUNTY**  
903 WEST MISSION AVE, BELLEVUE  
68005-3998  
PHONE: (402) 291-1694  
FAX: (402) 291-9667

**ST MARY ELEMENTARY SCHOOL**

77-0701-001  
903 West Mission Avenue, Bellevue  
68005-3998  
Phone: (402) 291-1694  
FAX: (402) 291-9667  
Huben, William P - Principal (9)  
Bohnert, Becky - Computer (18)  
Eckerman, Sidney - Grades 5-8 (8)  
Embury, Diane - 3rd Grade (17)  
Feagan, Rebecca L - 4th Grade (13)  
Gaspers, Sharon - 1st Grade (13)  
Kallman, Margaret E - Music (7)  
Lewis, Marion - Kdg (22)  
Neumann, Deborah A - Math (7)  
Schutt, Stacey - Grades Pk-8 (12)  
Sena, Linda - Media Spec (17)  
Shanker, Cheryl - Elem Couns (4)  
Sheridan, Carolynne - Eng Lang (4)  
Stjosted, Joanne - F Lang (1)  
Smith, Warren - Health, PE (10)  
Sobilo, Maureen - 2nd Grade (17)  
Sweeting, Linda - 5th Grade (2)  
Weide, Danielle - Prekdg (9)

**ST MATTHEW THE EVANGELIST SCH**

77-0706  
**SARPY COUNTY**  
12210 S 36TH ST, BELLEVUE 68123-1293  
PHONE: (402) 291-2030  
FAX: (402) 291-2047

**ST MATTHEW THEEVANG SCH (NCA)**

77-0706-001  
12210 S 36th St, Bellevue 68123-1293  
Phone: (402) 291-2030  
FAX: (402) 291-2047  
Blazek, Donna J - Principal (4)  
Benson, Lisa A - 1st Grade (4)  
Bujarski, Kim A - 3rd Grade (3)  
Decker, Jody A - F Lang (2)  
Haugstad, Ruth - Kdg (1)  
Holdcroft, Mary Jo - Math (4)  
Ireton, Deborah - 5th Grade (1)  
Laney, Bridgette - Nurse (3)  
Lintz, Ronald - Health, PE (1)  
Murray, Cynthia A - Soc Sci (5)  
Olipane, Suzanne - Kdg (1)  
Seih, Sarah - 2nd Grade (1)  
Songcaan, Kelly - 4th Grade (2)  
Tummons, Linda L - Music (5)  
Wallinger, Patricia - Eng Lang (22)

**BOYS TOWN****BOYS TOWN SCHOOLS**

28-0703  
**DOUGLAS COUNTY**  
13803 FLANAGAN BLVD, BOYS TOWN  
68010-0703  
PHONE: (402) 498-1853  
FAX: (402) 498-3246

Gehring, Robert - Supt (11)  
Westerman, Jeff - Psych (6)

**BOYS TOWN HIGH SCHOOL (NCA)**

28-0703-001  
13803 Flanagan Blvd, Boys Town  
68010-0703  
Phone: (402) 498-1800  
FAX: (402) 498-3246

Gehring, Robert - Principal (11)  
Anderson, Mary - Asst Prin (2)  
Bader, Don - Grades 9-12 (14)  
Bauerly, Judy - Soc Sci (26)  
Benda, Jesse - Health, PE (1)  
Braun, Tina - Math (6)  
Bryan, Rebecca - Soc Sci (3)  
Campbell, Cheri - F Lang (14)  
Dangelo, Paul - Nat Sci (33)  
Daniell, Brian - Spec Ed (6)  
Durbin, Judith - Grades 9-12 (2)  
Esau, Chelsey - Grades 9-12 (1)  
Fitzke, Jennifer - Music (5)  
Frevort, Jacqueline - Pgm Coord (1)  
Gum, Teri J - Math (5)  
Hanson, Teresa - Math (26)  
Harty, Ann - Computer (19)  
Hensley, Michelle - Nat Sci (5)  
Irwin, Leslie - Eng Lang (7)  
Jaspersen, Nicole - Eng Lang (6)  
Johnson, Carol - Eng Lang (4)  
Jordan, Jay - Nat Sci (4)  
Keiser, Dick - Music (18)  
Klein, Amy - Spec Ed (6)  
Kolterman, Carol J - Art (5)  
Kush, Kevin - Health, PE (11)  
Laughlin, Rita - Eng Lang (4)  
Lee, Kevin - Grades 9-12 (1)  
Mach, Jeanne - Eng Lang (1)  
Mc Cart, Linn - Eng Lang (18)  
McReynolds, Fr Eugene - Grades 9-12 (21)  
Mika, Michelle - Math (4)  
Moloney, John - Nat Sci (1)  
Monohon, Mary Jo - Media Spec (4)  
Moylan, Lorrie - Business (19)  
Nicolarsen, Jamie - Eng Lang (8)  
Osberg, Harold - Business (1)  
Overley, Peggy - Math (8)  
Petry, Mike - Grades 9-12 (8)  
Redmond, Roger - Computer (32)  
Reinhart, Tom - Sec Couns (3)  
Rutledge, Kristina - Eng Lang (8)  
Schafer, Mary - Soc Sci (37)  
Singer, Paula - Math (6)  
Steen, Cynthia L - Eng Lang (5)  
Vacha, Robert - Eng Lang (18)

**N H WEGNER SCHOOL (NCA)**

28-0703-002  
14124 Norton Drive, Boys Town 68010-7556  
Phone: (402) 498-1820  
FAX: (402) 498-1825  
De Salvo, Cathy - Principal (18)  
De Long, Pam - Grades 6-8 (20)  
Eisenach, John - Grades 7-8 (20)  
Fitzke, Jennifer - Music (5)  
Fiatequal, Patricia - Elem Couns (1)  
Frost, Dan - Math (4)  
Gardner, Judy - Grades 7-8 (27)  
Gorski, Patricia A - Math (4)  
Keiser, Dick - Music (18)  
Kolterman, Carol J - Art (5)  
Meadows, Monte - Health, PE (2)  
Meadows, Monte L - Health, PE (1)  
Monohon, Mary Jo - Media Spec (4)  
Murphy, Donna - Grades 7-8 (5)

Mushlitz, Stephanie - Grades 7-8 (12)  
Parsons, Jeannie - Grades 7-8 (7)  
Schneiss, Dan - Grades 6-8 (33)  
Stovall, Sandra - Grades 5-8 (18)  
Trummer, Jason - Grades 7-8 (1)  
Voorhees, Jon - Grades 7-8 (16)  
Wilson, Yvonne - Grades 7-8 (11)  
Wingert, Angie - Grades 7-8 (21)

**C****CAIRO****NEW HOPE CHRISTIAN ELEM SCHOOL**

40-0707  
**HALL COUNTY**  
610 S HIGH ST, CAIRO 68824-9613  
PHONE: (308) 485-4169  
FAX: (308) 226-2270

**NEW HOPE CHRISTIAN ELEM SCHOOL**

40-0707-001  
610 S High St, Cairo 68824-9613  
Phone: (308) 485-4169  
FAX: (308) 226-2270  
Arndt, Michelle A - Head Teach (6)  
Bengtson, Janice - Spec Ed (22)  
Fischer, Jenifer - Spch Path (6)  
Francl, Cara L - Grades 5-8 (3)  
Saldivar, Tanis - Psych (1)

**CENTRAL CITY****NEBRASKA CHRISTIAN SCHOOLS**

61-0701  
**MERRICK COUNTY**  
1847 INSKIP AVE, CENTRAL CITY  
68826-8008  
PHONE: (308) 946-3836  
FAX: (308) 946-3837

Edgren, David J - Supt (7)  
Dockweiler, Tom - Busns Mgr (22)

**NEBRASKA CHRISTIAN HIGH**

61-0701-001  
1847 Inskip Ave, Central City 68826-8008  
Phone: (308) 946-3836  
FAX: (308) 946-3837  
Woods, Daniel - Principal (2)  
Coates, Lawrence - Psych (33)  
Dockweiler, Tom - Computer (22)  
Flynn, Michael - Music (2)  
Gripenstroh, Sandra K - Soc Sci (16)  
Hoff, Barbara - Eng Lang (13)  
Maser, Wendy - Spec Ed (21)  
Moody, Josephine F - F Lang (9)  
Pedersen, Bruce M - Ind Tech (17)  
Schreiber, Larry - Sec Couns (28)  
Tyma, Kristy - Nat Sci (1)  
Uhler, Jacky - Business (18)  
Uhler, William - Math (14)  
Woods, Kimmarie - Art (2)  
Ziegler, Robert - Math (1)

**NEBR CHRISTIAN JR HIGH SCHOOL**

61-0701-002  
1847 Inskip Ave, Central City 68826-8008  
Phone: (308) 946-3836  
FAX: (308) 946-3837  
Flynn, Michael - Music (2)  
Hoff, Barbara - Eng Lang (13)  
Johnson, Scott - Sup Courses (8)  
Moody, Josephine F - Soc Sci (9)  
Schreiber, Larry - Health, PE (28)  
Tyma, Kristy - Nat Sci (1)  
Uhler, Jacky - Computer (18)  
Uhler, William - Math (14)  
Woods, Kimmarie - Art (2)  
Ziegler, Robert - Math (1)

Continued from previous page

**NEBRASKA CHRISTIAN ELEMENTARY**  
61-0701-003  
1847 Inskip Ave, Central City 68826-8008  
Phone: (308) 946-3836  
FAX: (308) 946-3837  
Flynn, Michael - Music (2)  
Schreiber, Denise - Grades 3-4 (18)  
Smith, Charissa - Grades 5-6 (8)  
Stuhmer, Janice - Grades Pk-2 (17)  
Wade, Cara - Spch Path (3)  
Zaruba, Verna - Prekdg (7)

**CHADRON****PRAIRIE VIEW S D A SCHOOL**

23-0701  
**DAWES COUNTY**  
602 BORDEAUX ST, CHADRON 69337-2611  
PHONE: (308) 432-4228  
FAX: (308) 432-6517

**PRAIRIE VIEW S D A SCHOOL**

23-0701-001  
602 Bordeaux St, Chadron 69337-2611  
Phone: (308) 432-4228  
FAX: (308) 432-6517  
Lang, Carlene R - Grades Pk-8 (6)

**CLARKSON****ST JOHN NEUMANN ELEMENTARY SCH**

19-0703  
**COLFAX COUNTY**  
420 CHERRY ST, BOX 457, CLARKSON  
68629-0457  
PHONE: (402) 892-3474  
FAX: (402) 892-3090

**ST JOHN NEUMANN ELEMENTARY SCH**

19-0703-001  
420 Cherry St, Box 457, Clarkson  
68629-0457  
Phone: (402) 892-3474  
FAX: (402) 892-3474  
Prokopec, Ann - Head Teach (8)  
Brabec, Melissa - Grades 5-6 (2)  
Camp, Marlyn - Grades 3-4 (10)  
Vrbicky, Jan - Grades 1-2 (12)

**COLUMBUS****CHRIST LUTHERAN ELEMENTARY SCH**

71-0711  
**PLATTE COUNTY**  
32312 122ND AVE, COLUMBUS 68601-8727  
PHONE: (402) 564-3531  
FAX: (402) 564-6637

**CHRIST LUTHERAN ELEMENTARY SCH**

71-0711-001  
32312 122nd Ave, Columbus 68601-8727  
Phone: (402) 564-3531  
FAX: (402) 564-6637  
Plummer, D Dean - Principal (6)  
Korte, Kathy L - Grades Pk-2 (23)  
Petersen, Kathleen M - Grades 3-4 (20)  
White, Emily L - Grades 5-6 (9)

**COLUMBUS CHRISTIAN SCHOOL**

71-0712  
**PLATTE COUNTY**  
3418 15TH ST, BOX 924, COLUMBUS  
68602-0924  
PHONE: (402) 562-6470

**COLUMBUS CHRISTIAN ELEMENTARY**

71-0712-001  
3418 15th St, Box 924, Columbus  
68602-0924  
Phone: (402) 562-6470  
Wolfe, Kathryn R - Head Teach (5)  
Clarke, Joni - Grades 7-8 (13)  
Danahauer, Angela - Grades 3-4 (12)  
Scheffler, Sandra J - Grades 1-2 (13)

Schreurs, Karin - Grades 5-6 (1)  
Wieberdink, Jan - Kdg (5)

**IMMANUEL LUTHERAN ELEM SCHOOL**

71-0701  
**PLATTE COUNTY**  
2865 26TH AVE, COLUMBUS 68601-1826  
PHONE: (402) 564-8423  
FAX: (402) 564-1162

**IMMANUEL LUTHERAN ELEM SCHOOL**

71-0701-001  
2865 26th Ave, Columbus 68601-1826  
Phone: (402) 564-8423  
FAX: (402) 564-1162  
Garber, Darla - Asst Prin (10)  
Timm, Jody - Head Teach (1)  
Franzen, Kimberly - Media Spec (15)  
Graf, Lynne - Eng Lang (20)  
Kuhn, Kathy - Grades 4-5 (19)  
Olsen, Beth - Soc Sci (14)  
Perkins, Richa - Music (2)  
Reimers, Michelle - Math (2)  
Sharman, Lyle - 1st Grade (37)  
Steger, Joyce - 3rd Grade (4)

**SCOTUS CENTRAL CATHOLIC**

71-0705  
**PLATTE COUNTY**  
1554 18TH AVE, PO BOX 644, COLUMBUS  
68601-5132  
PHONE: (402) 564-7165  
FAX: (402) 564-6004

**SCOTUS CENTRAL CATHOLIC (NCA)**

71-0705-001  
1554 18th Ave, PO Box 644, Columbus  
68601-5132  
Phone: (402) 564-7165  
FAX: (402) 564-6004  
Morfeld, Wayne E - Principal (7)  
Bernt, Sandra S - Drama/theat (29)  
Blaser, Julie A - Math (16)  
Brockhaus, Patrick J - Soc Sci (15)  
Cox, Kristen - Music (13)  
Digiorgio, Ellen Jo - Music (10)  
Dusel-Misfeldt, Jane M - Nat Sci (15)  
Gibson, Connie J - F Lang (14)  
Johnson, Carmen M - Fam Cn Sci (18)  
Johnson, Kathleen - Eng Lang (9)  
Lahm, Joan M - Nat Sci (12)  
Lahm, Merlin - Math (21)  
Malicky, Barbara J - Nat Sci (32)  
Ohnoutka, Jeffrey W - Soc Sci (2)  
Petersen, John N - Math (30)  
Podliska, Cathy A - Media Spec (17)  
Puetz, Gary L - Health, PE (32)  
Rambour, Cheryl L - Soc Sci (14)  
Reinert, Kari L - Eng Lang (1)  
Rusher, Angela M - Eng Lang (2)  
Salyard, Patricia L - Computer (12)  
Salyard, Thomas J - Nat Sci (20)  
Schaad, Kelly J - Eng Lang (11)  
Shadle, Nancy J - Art (7)  
Smoots, Carrie J - Computer (2)  
Tooley, Janet K - Health, PE (20)  
Weir, Pamela K - Sec Couns (8)  
Wickham, Sean P - Soc Sci (8)  
Younger, Lavern A - Nat Sci (40)

**ST ANTHONY ELEMENTARY SCHOOL**

71-0702  
**PLATTE COUNTY**  
1719 6TH ST, COLUMBUS 68601-6907  
PHONE: (402) 564-4767  
FAX: (402) 564-5530

**ST ANTHONY ELEMENTARY SCHOOL**

71-0702-001  
1719 6th St, Columbus 68601-6907  
Phone: (402) 564-4767  
FAX: (402) 564-5530  
Cremers, Norma - Principal (31)  
Baker, Gregg - Health, PE (11)  
Beran, Charlotte M - 5th Grade (24)  
Brandt, Jo Ann C - 1st Grade (8)  
Cox, Kristen - Grades 5-6 (13)

Digiorgio, Ellen Jo - Music (10)  
Hassenstab, Mary - 2nd Grade (34)  
Krienke, Roger - 6th Grade (7)  
Lippert, Carolyn Kay - 3rd Grade (18)  
Pauley, Joan - Music (17)  
Roh, Angela M - Kdg (8)  
Sokol, Amy - 4th Grade (16)  
Stockman, Charles - Elem Couns (2)

**ST BONAVENTURE ELEM SCHOOL**

71-0703  
**PLATTE COUNTY**  
1604 15TH ST, COLUMBUS 68601-5229  
PHONE: (402) 564-7153  
FAX: (402) 564-2587

**ST BONAVENTURE ELEM SCHOOL**

71-0703-001  
1604 15th St, Columbus 68601-5229  
Phone: (402) 564-7153  
FAX: (402) 564-2587

Zoucha, Cheryl - Principal (3)  
Anderson, Ann - Media Spec (15)  
Augustine, Elizabeth - Music (15)  
Beller, Marc - Nat Sci (7)  
Borgman, Sarah R - Math (10)  
Chohon, Stacy - 3rd Grade (1)  
Cox, Kristen - Music (13)  
Digiorgio, Ellen Jo - Music (9)  
Foltz, Janice - 3rd Grade (21)  
Irby, Maureen - Soc Sci (7)  
Liebig, Abie - 4th Grade (4)  
Marik, Mary Ann - Eng Lang (19)  
Mielak, Lynn - Kdg (10)  
Morton, Amy - 1st Grade (8)  
Novicki, Anne - 2nd Grade (9)  
Ostdiek, Angie - 1st Grade (3)  
Slusarski, Sr Roseria - Grades Pk-6 (20)  
Smagacz, Sr Dolores - 3rd Grade (20)  
Stockman, Charles - Elem Couns (2)  
Strain, Julie - 4th Grade (6)  
Strecker, Linda - Kdg (2)  
Svehla, Deb - 2nd Grade (2)  
Swoboda, Sharon - 1st Grade (13)  
Wulf, Terry - Health, PE (3)  
Zadina, Kathy - Pgm Super (17)

**ST ISIDORE ELEMENTARY SCHOOL**

71-0704  
**PLATTE COUNTY**  
3821 20TH ST, COLUMBUS 68601-2903  
PHONE: (402) 564-2604  
FAX: (402) 564-5349

**ST ISIDORE ELEMENTARY SCHOOL**

71-0704-001  
3821 20th St, Columbus 68601-2903  
Phone: (402) 564-2604  
FAX: (402) 564-5349  
Ingemansen, Kevin - Principal (15)  
Bartholomew, Carlene - 3rd Grade (17)  
Belitz, Colleen - 1st Grade (18)  
Bogus, Debra - 3rd Grade (2)  
Bruns, Kristi - 2nd Grade (22)  
Cox, Kristen - Music (13)  
Csukker, Kelli A - Kdg (2)  
Digiorgio, Ellen Jo - Music (10)  
Green, Emily - 6th Grade (6)  
Green, Mary Lou - 6th Grade (42)  
Halligan, Barbara - 5th Grade (14)  
Harsh, Lynn - 4th Grade (24)  
Micek, Ann - 5th Grade (7)  
Micek, Linda - 2nd Grade (28)  
Pauley, Joan - Grades Pk-6 (17)  
Schuller, Teri - 4th Grade (20)  
Spencer, Juli - Kdg (15)  
Wemhoff, Tricia - 1st Grade (9)  
Wulf, Terry - Health, PE (3)

**ST JOHN LUTHERAN ELEM SCHOOL**

71-0710  
**PLATTE COUNTY**  
39346 205TH AVE, COLUMBUS 68601-9819  
PHONE: (402) 285-0335  
FAX: (402) 285-0335

**ST JOHN LUTHERAN ELEM SCHOOL**

71-0710-001  
39346 205th Ave, Columbus 68601-9819  
Phone: (402) 285-0335  
FAX: (402) 285-0335  
Kapel, Paula J - Grades Pk-2 (7)  
Sonntag, Annette M - Grades 3-5 (2)  
Stockmeyer, Heidi - Grades 6-8 (1)

**CREIGHTON****ST LUDGER ELEMENTARY SCHOOL**

54-0701  
**KNOX COUNTY**  
410 BRYANT AVE, CREIGHTON  
68729-2919  
PHONE: (402) 358-3501  
FAX: (402) 358-3559

**ST LUDGER ELEMENTARY SCHOOL**

54-0701-001  
410 Bryant Ave, Creighton 68729-2919  
Phone: (402) 358-3501  
FAX: (402) 358-3559  
Tunink, Joyce - Principal (1)  
Frank, Janet A - Grades 3-4 (7)  
Krohn, Tonya - Grades 5-6 (3)  
Pavelka, Jean - Grades Pk-2 (15)  
Sibbel, Sr Margaret - Sup Courses (23)

**CRETE****ST JAMES ELEMENTARY SCHOOL**

76-0701  
**SALINE COUNTY**  
525 E 14TH ST, CRETE 68333-1604  
PHONE: (402) 826-2318  
FAX: (402) 826-2318

**ST JAMES ELEMENTARY SCHOOL**

76-0701-001  
525 E 14th St, Crete 68333-1604  
Phone: (402) 826-2318  
FAX: (402) 826-2318  
Braunroth, Sr Anne Joelle - Principal (20)  
Bykerk, Sr Mary Catheri - Math (1)  
Byrne, Elizabeth - 3rd Grade (2)  
Hoeller, Emily - Grades 5-6 (2)  
Mullaney, Mary - Kdg (30)  
Nerud, Brenda - 4th Grade (14)  
Pecha, Katherine - 2nd Grade (4)  
Seeman, Jennifer - 1st Grade (1)  
Tranmer, Karla - Music (4)

**CROFTON****ST ROSE OF LIMA ELEM SCHOOL**

54-0702  
**KNOX COUNTY**  
1302 W 5TH ST, BOX 176, CROFTON  
68730-0176  
PHONE: (402) 388-4393  
FAX: (402) 388-4393

**ST ROSE OF LIMA ELEM SCHOOL**

54-0702-001  
1302 W 5th St, Box 176, Crofton 68730-0176  
Phone: (402) 388-4393  
FAX: (402) 388-4393  
Schuele, Sr Charlotte - Principal (29)  
Arens, Donna - Grades 6-8 (5)  
Blaalid, Sandy K - Grades 1-2 (33)  
Kohles, Bonnie M - Grades 3-4 (34)  
Kuehler, La Neda - Grades 6-8 (29)  
Mc Carthy, Madonna - Grades 3-4 (6)  
Miller, Gail J - Grades 1-2 (34)  
Schieffer, Ginger - Grades 6-8 (11)

Continued from previous page

**ST ROSE OF LIMA ELEM SCHOOL**

54-0702-001  
1302 W 5th St, Box 176, Crofton 68730-0176  
Phone: (402) 388-4393  
FAX: (402) 388-4393  
Uhing, Mary Jane - 5th Grade (20)

**D****DAVENPORT****ST PETER'S LUTHERAN ELEM SCH**

85-0701  
THAYER COUNTY  
208 W 10TH ST, PO BOX 207, DAVENPORT  
68335-0207  
PHONE: (402) 364-2139

**ST PETER'S LUTHERAN ELEM SCH**

85-0701-001  
208 W 10th St, PO Box 207, Davenport  
68335-0207  
Phone: (402) 364-2139  
Witt, Sharon R - Head Teach (2)  
Burger, Sherry S - Grades 5-8 (6)  
Haake, Karen F - Grades Pk-6 (4)

**DAVID CITY****AQUINAS ST MARYS CATHOLIC SCHS**

12-0701  
BUTLER COUNTY  
3420 MN ROAD, BOX 149, DAVID CITY  
68632-0149  
PHONE: (402) 367-3175  
FAX: (402) 367-3176  
Connor, Fr Brian P - Supt (14)

**AQUINAS HIGH SCHOOL**

12-0701-001  
3420 MN Road, Box 149, David City  
68632-0149  
Phone: (402) 367-3175  
FAX: (402) 367-3176

Mc Mahon, David G - Principal (30)  
Brown, Jean - F Lang (20)  
Frank, Fr Paul - Soc Sci (1)  
Gilger, Elissa - Nat Sci (4)  
Goodwin, Fr Christopher - Soc Sci (3)  
Heermann, Ann - Computer (17)  
Holmberg, Patricia - Spec Ed (4)  
Homes, Fr Ronald - Soc Sci (3)  
Horacek, Anton - Math (13)  
Loewer, Robert E - Nat Sci (8)  
Masur, Mark - T & I (8)  
Mc Mahon, Angela - Spec Ed (2)  
Melliger, Carmen - Math (4)  
Mimick, Cathie - Music (16)  
Mimick, Ron P - Soc Sci (17)  
Ostdiek, Helen - Music (11)  
Pokorny, Teresa A - Eng Lang (17)  
Prater, Sr Michaelene - Media Spec (16)  
Schmid, Bobbi - Soc Sci (2)  
Smith, Anthony - Business (12)  
Steele, Fr Joseph - Sec Couns (3)  
Svec, Emil John - Soc Sci (16)  
Timoney, Janet K - Math (6)  
Tomasevicz, Amy - Art (10)  
Wright, Katie - Eng Lang (2)

**AQUINAS MIDDLE SCHOOL**

12-0701-003  
3420 MN Road, Box 149, David City  
68632-0149  
Phone: (402) 367-3175  
FAX: (402) 367-3176  
Fiala, Carmelita A - Principal (30)  
Mc Mahon, David G - Principal (30)  
Gilger, Elissa - Nat Sci (4)  
Heermann, Ann - Soc Sci (17)  
Horacek, Anton - Health, PE (13)

Mc Mahon, Angela - Spec Ed (2)  
Ostdiek, Helen - Music (11)  
Pelan, Jody - Eng Lang (8)  
Pipal, Joey - Health, PE (17)  
Pokorny, Teresa A - Eng Lang (17)  
Steele, Fr Joseph - Soc Sci (3)  
Svec, Emil John - Soc Sci (16)  
Timoney, Janet K - Math (6)  
Tomasevicz, Amy - Art (10)

**ST MARY'S ELEMENTARY SCHOOL (NCA)**

12-0701-002  
1026 5th St, David City 68632-1299  
Phone: (402) 367-3669  
FAX: (402) 367-3703  
Havlovic, Jo Ann - Principal (10)  
Andrews, Bonnie - 4th Grade (7)  
Bathen, Lanette - 3rd Grade (15)  
Davis, Jennifer - Kdg (3)  
Eller, Jolene - 1st Grade (15)  
Klement, Jenifer T - Kdg (6)  
Kranda, Jill M - 5th Grade (6)  
Mc Mahon, Angela - Spec Ed (2)  
Mimick, Cathie - Music (16)  
Naiberk, La Donna - Title 1 (4)  
Pipal, Joey - Health, PE (17)  
Prater, Sr Michaelene - Media Spec (16)  
Ptylik, Sr Frances - 2nd Grade (23)  
Royal, Jarred - 3rd Grade (1)  
Smith, Julie A - 4th Grade (7)  
Steele, Fr Joseph - Elem Couns (3)  
Vavrina, Sandra Ann - 1st Grade (18)  
Watts, Sr Paula - 5th Grade (1)

**DESHLER****DESHLER LUTHERAN ELEM SCHOOL**

85-0703  
THAYER COUNTY  
509 E HEBRON, BOX 340, DESHLER  
68340-0340  
PHONE: (402) 365-7858  
FAX: (402) 365-4370  
DESHLER LUTHERAN ELEM SCHOOL  
85-0703-001  
509 E Hebron, Box 340, Deshler 68340-0340  
Phone: (402) 365-7858  
FAX: (402) 365-7858  
Schardt, Patricia - Principal (6)  
Beikmann, David - Grades 7-8 (4)  
Messing, Elizabeth A - Grades 3-4 (20)  
Peters, Linda - Kdg (26)  
Schardt, Jean - Grades 5-6 (10)  
Vonderfecht, Sheryl - Grades 5-6 (9)  
Werner, Pamela - Grades 1-2 (16)

**DODGE****ST WENCESLAUS ELEM SCHOOL**

27-0704  
DODGE COUNTY  
212 N LINDEN ST, DODGE 68633-3519  
PHONE: (402) 693-2819  
FAX: (402) 693-2819

**ST WENCESLAUS ELEM SCHOOL**

27-0704-001  
212 N Linden St, Dodge 68633-3519  
Phone: (402) 693-2819  
FAX: (402) 693-2819  
Schumacher, William J - Principal (3)  
Giese, Judy E - Grades 1-2 (17)  
Klosen, Danielle L - Grades 5-6 (1)  
Rolf, Stephany A - Grades 7-8 (1)  
Wisniewski, Beth Ann A - Grades 3-4 (12)

**E****ELGIN****POPE JOHN XXIII HIGH SCHOOL**

02-0702  
ANTELOPE COUNTY  
303 REMINGTON ST, BOX 179, ELGIN  
68636-0179  
PHONE: (402) 843-5325  
FAX: (402) 843-2297

**POPE JOHN XXIII HIGH SCHOOL**

02-0702-001  
303 Remington St, Box 179, Elgin  
68636-0179  
Phone: (402) 843-5325  
FAX: (402) 843-2297  
Heitz, Jason M - Principal (3)  
Bartak, Mary F - Soc Sci (2)  
Bode, Shelley L - Nat Sci (12)  
Book, Paul A - Soc Sci (3)  
Bretschneider, Kellin K - Health, PE (2)  
Burenheide, Julie A - F Lang (1)  
Dwyer, Julie A - Eng Lang (1)  
Gilson, Tory D - Business (1)  
Henn, Connie J - Art (7)  
Hoffman, Sr Patricia - Math (35)  
Meysenburg, Karmen M - Nat Sci (13)  
Miller, Patricia L - Music (14)  
Puffer, Olivia K - Sec Couns (1)  
Selling, Amy K - Media Spec (9)  
Sweem, Terence A - Eng Lang (26)

**ST BONIFACE ELEMENTARY SCHOOL**

02-0701  
ANTELOPE COUNTY  
302 S 2ND ST, PO BOX B, ELGIN  
68636-0433  
PHONE: (402) 843-5460  
FAX: (402) 843-5842

**ST BONIFACE ELEMENTARY SCHOOL**

02-0701-001  
302 S 2nd St, PO Box B, Elgin 68636-0433  
Phone: (402) 843-5460  
FAX: (402) 843-5842  
Getzfred, Betty - Principal (30)  
Dierks, Suzanne - 3rd Grade (6)  
Dunn, Jennifer - Grades Pk-2 (2)  
Henn, Connie J - Art (4)  
Heying, Teresa - 2nd Grade (9)  
Meis, Anne - Prekdg (7)  
Miller, Patricia L - Music (20)  
Pelster, Michelle - Eng Lang (4)  
Starman, Janis - Grades 4-6 (10)  
Stuhr, Joan - Media Spec (17)  
Vaisvilas, Lauren - Grades 4-6 (2)

**ELKHORN****MT MICHAEL BENEDECTINE H S**

28-0733  
DOUGLAS COUNTY  
22520 MT MICHAEL RD, ELKHORN  
68022-3400  
PHONE: (402) 289-2541  
FAX: (402) 289-4539

**MT MICHAEL BENEDECTINE H S (NCA)**

28-0733-001  
22520 Mt Michael Rd, Elkhorn 68022-3400  
Phone: (402) 289-2541  
FAX: (402) 289-4539  
Ridder, Thomas - Principal (6)  
Ball, Sharleen - Computer (16)  
Buschelmann, Terrance - Soc Sci (9)  
Clinton, Luke Mark - Librarian (23)  
Congote, Jairo - F Lang (3)  
Gathje, John J - Eng Lang (12)  
Grinvalds, Alan - Eng Lang (11)  
Hagerman, John E - Soc Sci (31)  
Lenz, Daniel J - Art (22)  
Liebl, James M - Nat Sci (30)  
Mackeprang, Jason - Math (5)  
Mc Donald, Dade - Math (1)  
Musson, Aaron - Nat Sci (8)  
Plank, Jeffrey - Sec Couns (21)

Plendl, Melinda - F Lang (6)  
Reilly, Nolan - Health, PE (1)  
Roshone, John - Soc Sci (3)  
Sojka, Luke A - Soc Sci (21)  
Theis, Marilyn Kay - Music (19)  
Thell, Richard - Eng Lang (26)  
Wasmoen, Alan - Nat Sci (11)

**ST PATRICK'S CATHOLIC SCHOOL**

28-0723  
DOUGLAS COUNTY  
20500 W MAPLE, PO BOX 10, ELKHORN  
68022-0010  
PHONE: (402) 289-5407  
FAX: (402) 763-9530

**ST PATRICK'S CATHOLIC ELEM SCH**

28-0723-001  
20500 W Maple, PO Box 10, Elkhorn  
68022-0010  
Phone: (402) 289-5407  
FAX: (402) 763-9530  
Ridder, Don N - Principal (7)  
Andersen, Paula - Prekdg (5)  
Anielak, Diane M - Spec Ed (1)  
Benzel, Richard - Nat Sci (4)  
Brown, Deborah K - 4th Grade (3)  
Bruning, Ginna V - Prekdg (7)  
Chvatal, Melissa A - Eng Lang (3)  
Connolly, Kimberly A - Spec Ed (3)  
De Wald, Deirdre - 5th Grade (2)  
Dreher, Sonja - 1st Grade (5)  
Frank, Tara S - 1st Grade (6)  
Friedt, Catherine - Nurse (1)  
Hasty, Patricia - 1st Grade (5)  
Hotovy, Jodie - 2nd Grade (1)  
Johnson, Monica M - 3rd Grade (1)  
Kalkowski, Anne M - Media Spec (1)  
Kill, Tracy - 1st Grade (4)  
Magnuson, Sara L - 4th Grade (1)  
Nelson, Chris - 4th Grade (4)  
Obenauer, Carol A - Kdg (7)  
Peal, Melissa K - 3rd Grade (1)  
Peters, Jill A - 2nd Grade (3)  
Rehn, Jennifer L - Music (1)  
Reilly, Nolan - Health, PE (2)  
Rombalski, Jennifer - Prekdg (5)  
Simons, Julie - Soc Sci (4)  
Smith, Mary Jane - Kdg (3)  
Valish, Charles P - 3rd Grade (3)  
Van Dyke, Ashley - Kdg (2)  
Wiest, Kris M - 2nd Grade (6)

**F****FAIRBURY****ST MICHAEL'S ELEMENTARY SCH**

48-0701  
JEFFERSON COUNTY  
800 E STREET, BOX 385, FAIRBURY  
68352-0385  
PHONE: (402) 729-2151

**ST MICHAEL'S ELEMENTARY SCH**

48-0701-001  
800 E Street, Box 385, Fairbury 68352-0385  
Phone: (402) 729-2151  
Acton, Darla - Grades 1-3 (2)  
Erdmann, Nancy - Kdg (3)  
Nolte, Margaret - Grades Pk-3 (11)

**FALLS CITY****SACRED HEART SCHOOLS**

74-0702  
RICHARDSON COUNTY  
1820 FULTON ST, FALLS CITY 68355-2234  
PHONE: (402) 245-4151  
FAX: (402) 245-5217

Perkinton, Rev John J - Supt (21)

Continued from previous page

**SACRED HEART SECONDARY SCHOOL**

74-0702-001  
1820 Fulton St, Falls City 68355-2234  
Phone: (402) 245-4151  
FAX: (402) 245-5217

Goltz, Douglas - Principal (21)  
Breuer, Deborah K - Math (8)  
Dunavan, Rev Thomas - Sec Couns (4)  
Eickhoff, Diana - Eng Lang (1)  
Gruber, Elizabeth - Music (2)  
Hoy, James K - Nat Sci (12)  
Hubka, Gregory A - Business (3)  
Kimminau, Rev Bernard - Sec Couns (5)  
Kirkendall, Linda - Eng Lang (29)  
Prochaska, Janet L - Librarian (15)  
Roh, Rev Robert A - Grades 10-12 (19)  
Santo, Luke - Soc Sci (4)  
Schmoldt, Kimberly - Health, PE (1)  
Simon, Lorna - Art (24)

**SACRED HEART ELEMENTARY SCHOOL**

74-0702-002  
1820 Fulton St, Falls City 68355-2234  
Phone: (402) 245-4151  
FAX: (402) 245-5217

Goltz, Douglas - Principal (21)  
Ahrens-Ebel, Suzanne E - 1st Grade (15)  
Barker, Jeffrey L - 4th Grade (15)  
Barker, Mary - 3rd Grade (23)  
Froeschl, Barbara E - Spec Ed (3)  
Gruber, Elizabeth - Music (2)  
Kiekhaefer, Patricia A - 6th Grade (19)  
Kimminau, Rev Bernard - Elem Couns (5)  
Nelson, Honor E - 2nd Grade (4)  
Santo, Luke - Soc Sci (4)  
Santo, Mary E - Kdg (18)  
Schmoldt, Kimberly - Health, PE (1)  
Schock, Alicia Marie - Prekdg (6)  
Simon, Lorna - Art (24)  
Smith, Pamela - 5th Grade (29)  
Wittwer, Nancy V - Title 1 (1)

**FORDYCE****WEST CATHOLIC ELEMENTARY SCH**

14-0703  
**CEDAR COUNTY**  
303 OMAHA ST, PO BOX 167, FORDYCE  
68736-0167  
PHONE: (402) 357-3507  
FAX: (402) 357-3551

**WEST CATHOLIC ELEMENTARY SCH**

14-0703-001  
303 Omaha St, PO Box 167, Fordyce  
68736-0167  
Phone: (402) 357-3507  
FAX: (402) 357-3551  
Bengston, Robert - Principal (3)  
Stubbs, Monique - Head Teach (3)  
Budig, Kelly - Kdg (9)  
Geigle, Barb - Grades 5-6 (3)  
Haberman, Rhonda - Grades 1-2 (17)  
Klug, Mary - Music (5)  
Stevens, Jami - Grades 3-4 (7)

**FREMONT****ARCHBISHOP BERGAN SCHOOLS**

27-0701  
**DODGE COUNTY**  
545 E 4TH ST, FREMONT 68025-5105  
PHONE: (402) 721-9683  
FAX: (402) 721-5366

**ARCHBISHOP BERGAN HIGH SCH (NCA)**

27-0701-001  
545 E 4th St, Fremont 68025-5105  
Phone: (402) 721-9683  
FAX: (402) 721-5366  
Beacom, Ronald - Principal (12)  
Camargo, Jill - F Lang (3)  
Dam, Michelle - Health, PE (1)

Everly, Tracy - Soc Sci (7)  
Feser, Neil - Sec Couns (29)  
Folkers, Travis - Nat Sci (5)  
Hurst, Kathryn - Media Spec (8)  
Kassmeier, Patricia - Fam Cn Sci (28)  
Knoell, Nancy - Business (30)  
Marolf, Curtis - Art (1)  
Niemoth, John - Nat Sci (1)  
Ortmeier, Roger - Eng Lang (9)  
Painter, Scott - Business (7)  
Paulson, Christopher - Math (8)  
Rainforth, Chris - Health, PE (7)  
Regier, Brian - Music (1)  
Wojtkiewicz, Joseph - Soc Sci (32)  
Wood, Amy - Eng Lang (7)

**ARCHBISHOP BERGAN MIDDLE SCH**

27-0701-002  
435 N Union St, Fremont 68025-5105  
Phone: (402) 721-9766  
FAX: (402) 721-5366

Beacom, Ronald - Principal (12)  
Dam, Michelle - Health, PE (1)  
Everly, Tracy - Soc Sci (7)  
Folkers, Travis - Nat Sci (5)  
Hurst, Kathryn - Media Spec (8)  
Johnson, Karen - Math (7)  
Kassmeier, Patricia - Soc Sci (28)  
Knoell, Nancy - Computer (30)  
Marolf, Curtis - Art (1)  
Moline, Lynsey - Eng Lang (1)  
Niemoth, John - Math (1)  
Paulson, Christopher - Math (8)  
Rainforth, Chris - Health, PE (7)  
Regier, Brian - Music (1)  
Wewel, Sue - Nat Sci (19)  
Wojtkiewicz, Joseph - Eng Lang (32)

**TRINITY LUTHERAN ELEM SCHOOLS**

27-0702  
**DODGE COUNTY**  
1546 N LUTHER RD, FREMONT 68025-3784  
PHONE: (402) 721-5959  
FAX: (402) 721-5537

**TRINITY LUTHERAN ELEM SCH EAST**

27-0702-002  
1546 N Luther Rd, Fremont 68025-3784  
Phone: (402) 721-5959  
FAX: (402) 721-5537

Knoepfel, James - Principal (4)  
Dahlhauser, Mary - 1st Grade (19)  
Janssen, Kevin - 3rd Grade (3)  
Knoepfel, Lisa - 5th Grade (4)  
Meyer, Stacey - 6th Grade (8)  
Patchen, Julie - Grades Pk-8 (8)  
Royuk, Barbarakay J - 4th Grade (24)  
Strudthoff, Holly - 2nd Grade (10)  
Synovec, Michele - Kdg (6)  
Weinrich, Timothy - 7th Grade (10)  
Wilshusen, Loren - 8th Grade (35)

**TRINITY LUTHERAN ELE SCH WEST**

27-0702-001  
250 North C St, Fremont 68025-3784  
Phone: (402) 721-1076  
FAX: (402) 721-0355  
Bowman, Patti - Prekdg (7)  
Weinrich, Cheryl - Prekdg (9)

**G****GENEVA****GRACE LUTHERAN ELEMENTARY SCH**

30-0701  
**FILLMORE COUNTY**  
434 N 16TH ST, GENEVA 68361-1601  
PHONE: (402) 759-4517

**GRACE LUTHERAN ELEMENTARY SCH**

30-0701-001  
434 N 16th St, Geneva 68361-1601  
Phone: (402) 759-4517  
Glodowski, Nicole L - Grades Pk-8 (7)

**GRAND ISLAND****CENTRAL CATHOLIC SCHOOLS**

40-0701  
**HALL COUNTY**  
1200 RUBY AVE, GRAND ISLAND  
68803-3746  
PHONE: (308) 384-2440  
FAX: (308) 389-3274

Ryan, Rev Thomas A - Supt (1)

**CENTRAL CATHOLIC HIGH SCHOOL (NCA)**

40-0701-001  
1200 Ruby Ave, Grand Island 68803-3746  
Phone: (308) 384-2440  
FAX: (308) 389-3274

Golka, John M - Principal (16)  
Schumann, Howard - Asst Prin (34)  
Balasa, Priscilla K - Music (5)  
Cassey, James E - Eng Lang (2)  
Coates, Lawrence - Psych (33)  
Coufal, Matthew L - Health, PE (3)  
Crosby, Vallie K - Nat Sci (5)  
Gavers, William A - Soc Sci (16)  
Golka, Patricia J - 12th Grade (18)  
Grimes, Nancy G - Spch Path (26)  
Harms, Roger - Math (9)  
Howard, John - Soc Sci (24)  
Kayl, Julie - Eng Lang (35)  
Kayl, Patrick S - Nat Sci (37)  
Krall, Pamela - Eng Lang (27)  
Krance, Amy C - Grades 9-10 (3)  
Luther, Marilyn - Math (23)  
Martin, Kurt A - F Lang (1)  
Maser, Wendy - Spec Ed (21)  
Meyer, Barbara - Business (27)  
O'Connor, Kerry - Nat Sci (13)  
Peters, Norma J - Eng Lang (6)  
Rainforth, Bonny J - Math (6)  
Rempe, Doris - Sec Couns (31)  
Rezac, Scott J - Health, PE (9)  
Scheel, Debra D - Music (2)  
Uhrmacher, Dorothy J - Librarian (2)  
Wyatt, Emily E - 11th Grade (2)  
Zavala, Sharon - Health, PE (31)  
Zavala, Vincent A - Driver Ed/safe (6)  
Zulkoski, Dawn M - Art (9)

**CENTRAL CATHOLIC MIDDLE SCH (NCA)**

40-0701-002  
1200 Ruby Ave, Grand Island 68803-3746  
Phone: (308) 384-2440  
FAX: (308) 389-3274

Golka, John M - Principal (16)  
Schumann, Howard - Asst Prin (34)  
Balasa, Priscilla K - Music (5)  
Coufal, Matthew L - Health, PE (3)  
Crosby, Vallie K - Nat Sci (5)  
Donner, Marcus J - Math (2)  
Hanssen, Dee A - Eng Lang (2)  
Howard, Catherine - Eng Lang (30)  
Kayl, Julie - Eng Lang (35)  
Kester, Keith - Soc Sci (26)  
Krall, Pamela - Eng Lang (27)  
Meyer, Barbara - Business (27)  
O'Connor, Kerry - Nat Sci (13)  
Peters, Norma J - Eng Lang (6)  
Rempe, Doris - Sec Couns (31)  
Rezac, Scott J - Health, PE (9)  
Scheel, Debra D - Music (2)  
Uhrmacher, Dorothy J - Librarian (2)  
Wyatt, Emily E - Grades 6-7 (31)  
Zavala, Sharon - Health, PE (31)  
Zulkoski, Dawn M - Art (9)

**CHRIST LUTHERAN ELEM SCHOOL**

40-0702  
**HALL COUNTY**  
1316 N GRAND ISLAND AVE, GRAND  
ISLAND 68803-3027  
PHONE: (308) 381-2837  
FAX: (308) 382-1988

**CHRIST LUTHERAN ELEM SCHOOL**

40-0702-001  
1316 N Grand Island Ave, Grand Island  
68803-3027  
Phone: (308) 381-2837  
FAX: (308) 382-1988  
Hirsch, Mark - Head Teach (11)  
Krolikowski, Marcy R - Spch Path (13)  
Maser, Wendy - Spec Ed (21)  
Nelson, Thomas P - Psych (13)  
Nuncio, Jo Anna - Grades Pk-8 (5)

**GRAND ISLAND CHRISTIAN SCHOOL**

40-0708  
**HALL COUNTY**  
1804 W STATE ST, GRAND ISLAND  
68803-2716  
PHONE: (308) 384-2755  
FAX: (308) 389-3286

**GRAND ISLAND CHRISTIAN SCHOOL**

40-0708-001  
1804 W State St, Grand Island 68803-2716  
Phone: (308) 384-2755  
FAX: (308) 389-3286  
Salcedo, Tim - Head Teach (5)  
Gauthier, Rita - Spch Path (8)  
La Chance, Jodi - Psych (2)  
Mayfield, Liz - Prekdg (2)  
Moore, Joan - Grades 1-2 (1)  
Novakowski, Mary - Prekdg (6)  
Plond, Kristine - Grades 7-8 (4)  
Rempe, Vernon F - Spec Ed (29)  
Schneckloth, Kim - Prekdg (1)

**HEARTLAND LUTHERAN HIGH SCHOOL**

40-0711  
**HALL COUNTY**  
3900 W HUSKER HWY, GRAND ISLAND  
68803-6001  
PHONE: (308) 385-3900  
FAX: (308) 381-7415

**HEARTLAND LUTHERAN HIGH SCHOOL**

40-0711-001  
3900 W Husker Hwy, Grand Island  
68803-6001  
Phone: (308) 385-3900  
FAX: (308) 381-7415  
Chandler, Fred W - Principal (5)  
Babb, Ardene A - F Lang (6)  
Berry, Starla - Music (1)  
Blake, Jennifer L - Eng Lang (5)  
Brown-Olsen, Lisa - F Lang (1)  
Burmeister, Jamie - Health, PE (1)  
Fischer, Curtis E - Eng Lang (7)  
Keilig, Robin J - Nat Sci (7)  
Maser, Wendy - Spec Ed (21)  
Saldivar, Tanis - Psych (1)  
Schwehn, Thomas G - Soc Sci (6)  
Studley, Linda S - Spch Path (27)  
Uhrmacher, Dorothy J - Art (2)  
Weber, John M - Soc Sci (2)  
Zehendner, Jacquelyn J - Math (7)

**TRINITY LUTHERAN ELEM SCHOOL**

40-0704  
**HALL COUNTY**  
208 W 13TH ST, GRAND ISLAND  
68801-3881  
PHONE: (308) 382-5274  
FAX: (308) 389-2418

**TRINITY LUTHERAN ELEM SCHOOL**

40-0704-001  
208 W 13th St, Grand Island 68801-3881  
Phone: (308) 382-5274  
FAX: (308) 389-2418  
Armstrong, Sandra A - Principal (16)  
Bergdolt, Karl J - Nat Sci (10)

Continued from previous page

**TRINITY LUTHERAN ELEM SCHOOL**

40-0704-001  
208 W 13th St, Grand Island 68801-3881  
Phone: (308) 382-5274  
FAX: (308) 389-2418

Brown, Penny - Eng Lang (2)  
Chandler, Tami L - 3rd Grade (1)  
Danek, Amanda G - Kdg (1)  
Gardner-Scholz, Jolynn R - 5th Grade (6)  
Haynes, Le Ellen - Spch Path (30)  
Heider, Wendy E - 4th Grade (15)  
Hesterman, Phillip K - Music (9)  
Hesterman, Rebecca - Prekdg (6)  
Hiegel, Connie J - Soc Sci (16)  
Koozer, Chris - Math (4)  
Reker, Amie B - 5th Grade (1)  
Rempe, Vernon F - Spec Ed (29)  
Retzlaff, Tara R - Psych (13)  
Schenck, Sandra K - 2nd Grade (24)  
Schultz, Randa R - 1st Grade (9)  
Seim, Betty - Nurse (7)  
Sheeks, Barbara J - Spec Ed (14)

**GRANT****PERKINS COUNTY CHRISTIAN SCHS**

68-0702  
**PERKINS COUNTY**  
PO BOX 322, GRANT 69140-0322  
PHONE: (308) 352-4256

**PERKINS CO CHRISTIAN JR HIGH**

68-0702-002  
PO Box 322, Grant 69140-0322  
Phone: (308) 352-4256  
Leach, Kayla M - Head Teach (4)

**PERKINS COUNTY CHRISTIAN ELEM**

68-0702-001  
PO Box 322, Grant 69140-0322  
Phone: (308) 352-4256  
Leach, Kayla M - Head Teach (4)

**H****HADAR****IMMANUEL LUTHERAN ELEM SCH**

70-0703  
**PIERCE COUNTY**  
105 E ELM, BOX 190, HADAR 68738-0190  
PHONE: (402) 371-0685

**IMMANUEL LUTHERAN ELEM SCH**

70-0703-001  
105 E Elm, Box 190, Hadar 68738-0190  
Phone: (402) 371-0685  
Ohm, Justin M - Head Teach (1)  
Ohm, Bethany J - Grades Pk-3 (1)  
Pufahl, Karen A - Prekdg (6)

**HAMPTON****HAMPTON LUTHERAN ELEM SCHOOL**

41-0702  
**HAMILTON COUNTY**  
732 N 3RD ST, HAMPTON 68843-9243  
PHONE: (402) 725-3347  
FAX: (402) 725-3341

**HAMPTON LUTHERAN ELEM SCHOOL**

41-0702-001  
732 N 3rd St, Hampton 68843-9243  
Phone: (402) 725-3347  
FAX: (402) 725-3341  
Gloystein, Kathleen M - Head Teach (22)  
Bankson, Nadine M - Grades 3-4 (13)  
Carnoali, Jean C - Grades 5-6 (13)  
Regier, Mary A - Grades 1-2 (8)

**HARTINGTON****CEDAR CATHOLIC HIGH SCHOOL**

14-0702  
**CEDAR COUNTY**  
401 S BROADWAY, BOX 15, HARTINGTON  
68739-0015  
PHONE: (402) 254-3906  
FAX: (402) 254-3976

**CEDAR CATHOLIC HIGH SCHOOL**

14-0702-001  
401 S Broadway, Box 15, Hartington  
68739-0015  
Phone: (402) 254-3906  
FAX: (402) 254-3976

Bengston, Robert - Principal (3)  
Bailey, Patty J - Math (7)  
Braun, Melissa - Nat Sci (1)  
Cattau, Chad - Health, PE (7)  
Christensen, Lori - Spec Ed (9)  
Fallon, Pamela - Eng Lang (1)  
Hamilton, Joanne - Music (3)  
Hartman, Jennifer - F Lang (1)  
Hegge, Jacquelyn L - Eng Lang (6)  
Heimes, Steve - Soc Sci (2)  
Johnson, Michael - Business (12)  
Otto, Daniel - Media Spec (1)  
Pietramale, John - Sec Couns (6)  
Sedivy, Patricia - Music (10)  
Stanley, Sr Brigid - Nat Sci (3)  
Sukup, Patty - Computer (1)  
Veneck, Cassandra - Soc Sci (1)  
Weier, Mary E - Math (23)  
Weier, Ray H - Math (37)

**EAST CATHOLIC ELEMENTARY SCH**

14-0704  
**CEDAR COUNTY**  
108 W 889 RD, HARTINGTON 68739-6079  
PHONE: (402) 357-2146  
FAX: (402) 357-3758

**EAST CATHOLIC ELEMENTARY SCH**

14-0704-001  
108 W 889 Rd, Hartington 68739-6079  
Phone: (402) 357-2146  
FAX: (402) 357-3758  
Bengston, Robert - Principal (3)  
Stubbs, Monique - Head Teach (3)  
Becker, Scott - Grades 3-4 (3)  
Budig, Kelly - Kdg (9)  
Duffy, Angie - Grades 5-6 (13)  
Klug, Mary - Music (5)  
Steffen, Kristi - Grades 1-2 (14)

**HOLY TRINITY ELEMENTARY SCHOOL**

14-0701  
**CEDAR COUNTY**  
502 S BROADWAY, BOX 278,  
HARTINGTON 68739-0278  
PHONE: (402) 254-6496  
FAX: (402) 254-3976

**HOLY TRINITY ELEMENTARY SCHOOL**

14-0701-001  
502 S Broadway, Box 278, Hartington  
68739-0278  
Phone: (402) 254-6496  
FAX: (402) 254-3976  
Kathol, Terry J - Principal (16)  
Arens, Karen - 6th Grade (18)  
Cattau, Chad - Health, PE (7)  
Hochstein, Nancy - 5th Grade (25)  
Jones, Becky K - 4th Grade (7)  
Miller, Rhonda - 1st Grade (14)  
Nieman, Susan - Grades Pk-3 (7)  
Rokusek, Patti - 2nd Grade (10)  
Sedivy, Patricia - Music (10)  
Steffen, Jayne - Kdg (4)

**HASTINGS****HASTINGS CATHOLIC SCHOOLS**

01-0702  
**ADAMS COUNTY**  
521 N KANSAS, HASTINGS 68901-7594  
PHONE: (402) 462-2105  
FAX: (402) 462-2106

**ST CECILIA HIGH SCHOOL (NCA)**

01-0702-001  
521 N Kansas, Hastings 68901-7594  
Phone: (402) 462-2105  
FAX: (402) 462-2106

Butler, Marie K - Principal (35)  
Adrian, Tracy - Computer (6)  
Ahrens, Randall - Eng Lang (16)  
Au, Fr Thomas - Grades 9-11 (12)  
Boudreau, Vincent - Sec Couns (9)  
Brand, Ryan - Math (9)  
Buss, Vicki - Art (13)  
Coon, Dirk - Business (2)  
Cooney, Christine A - Nat Sci (4)  
Fish, Robert - Soc Sci (8)  
Franssen, John - Music (6)  
Friend, Ellie Marie - Spec Ed (20)  
Genung, Cathryn - Eng Lang (34)  
Goodwin, Fr Christopher - Soc Sci (1)  
Harries, Daniel L - Nat Sci (7)  
Hartman, Rod - Eng Lang (6)  
Keenan, Diane - Health, PE (14)  
Kile, Jahn - Health, PE (7)  
King, Susan - Music (10)  
Luther, Ryan - Math (2)  
Meysenburg, Fr James - Soc Sci (10)  
Nemetz, James - Pgm Super (38)  
Pelster, Vincent - Math (32)  
Sanchez, Sr Gabriela - F Lang (9)  
Scholl, Fr Jerel - 9th Grade (2)  
Tesmer, Carl - Soc Sci (16)  
Theer, Kay L - Fam Cn Sci (8)  
Tillemans, Lorette - ESL (14)  
Tripe, Dixie - F Lang (23)  
Troshynski, Betti L - F Lang (1)  
Van Cura, Alan - Math (31)  
Van Cura, Sandra L - Health, PE (27)  
Von Rentzell, Loretta J - F Lang (1)  
Zysset, Marilyn - Librarian (1)

**ST CECILIA MIDDLE SCHOOL**

01-0702-002  
521 N Kansas, Hastings 68901-7594  
Phone: (402) 462-2105  
FAX: (402) 462-2106

Meysenburg, Fr James - Principal (10)  
Van Cura, Sandra L - Asst Prin (27)  
Adrian, Tracy - Computer (6)  
Ahrens, Randall - Eng Lang (16)  
Au, Fr Thomas - Grades 7-8 (12)  
Boudreau, Vincent - Sec Couns (9)  
Brand, Ryan - Math (9)  
Buss, Vicki - Art (13)  
Coon, Dirk - Business (2)  
Cooney, Christine A - Nat Sci (4)  
Decaen, Fr Ramon - Soc Sci (3)  
Fish, Robert - Soc Sci (8)  
Franssen, John - Music (6)  
Friend, Ellie Marie - Spec Ed (20)  
Genung, Cathryn - Eng Lang (34)  
Goodwin, Fr Christopher - Soc Sci (1)  
Harries, Daniel L - Nat Sci (7)  
Hartman, Rod - Eng Lang (6)  
Keenan, Diane - Health, PE (14)  
Kile, Jahn - Health, PE (7)  
King, Susan - Music (10)  
Luther, Ryan - Math (2)  
Nemetz, James - Soc Sci (38)  
Nemetz, Maureen - Grades 6-8 (34)  
Pelster, Dorothy - Grades 6-7 (32)  
Rosno, Scott - 6th Grade (18)  
Scholl, Fr Jerel - 7th Grade (2)  
Tesmer, Carl - Soc Sci (16)  
Theer, Kay L - Fam Cn Sci (8)  
Tillemans, Lorette - ESL (14)

Tripe, Dixie - F Lang (23)  
Van Cura, Alan - Math (31)  
Zysset, Marilyn - Librarian (1)

**ST MICHAEL ELEMENTARY SCHOOL**

01-0702-003  
721 Creighton Ave, Hastings 68901-7594  
Phone: (402) 462-6310  
FAX: (402) 462-6035

Simmons, Sr M Bernard - Principal (15)  
Aldana, Pam - Kdg (27)  
Boudreau, Vincent - Elem Couns (9)  
Fisk, Mary - 5th Grade (26)  
Franssen, John - Music (6)  
Getzfred, Julie - 2nd Grade (28)  
Golden, Barb - 5th Grade (11)  
Hartman, Jennifer M - 4th Grade (6)  
Hinrichs, Geri - Sup Courses (11)  
Hoffman, Leslie - 1st Grade (16)  
Hubl, Marilyn A - 1st Grade (1)  
Jones, Meridith - 1st Grade (2)  
Kober, Robert L - Health, PE (18)  
Kramer, Sandra - Spec Ed (8)  
Kranau, Tanya - 3rd Grade (10)  
Krovance, Barbara - Kdg (19)  
Kuzelka, Linda - 2nd Grade (25)  
Mc Carthy, Cheryl - 3rd Grade (17)  
Ostdiek, Maria - Kdg (3)  
Phillips, Melinda J - Music (1)  
Santacroce, Sr Francesca - Librarian (14)  
Shepard, Tamalee - 2nd Grade (8)  
Tillemans, Lorette - ESL (14)  
Truitt, Vickie - 4th Grade (20)

**ZION LUTHERAN ELEMENTARY SCH**

01-0705  
**ADAMS COUNTY**  
465 S MARIAN RD, HASTINGS 68901-7401  
PHONE: (402) 462-5012  
FAX: (402) 462-5375

**ZION LUTHERAN ELEMENTARY SCH**

01-0705-001  
465 S Marian Rd, Hastings 68901-7401  
Phone: (402) 462-5012  
FAX: (402) 462-5375  
Koffamus, Dallas L - Principal (3)  
Berry, Starla - Music (11)  
Heuer, Deb - Prekdg (3)  
Koepke, Beth - Kdg (7)  
Onnen, Nicholas - Grades 5-8 (1)  
Otjen, Natasha - Grades 3-4 (1)  
Rosenthal, Sallie - Prekdg (1)  
Schaefer, Wendi L - 1st Grade (16)  
Uden, Lori - 2nd Grade (15)  
Wragge, Heath - Grades 5-8 (4)

**HOLDREGE****ALL SAINTS CATHOLIC SCHOOL**

69-0705  
**PHELPS COUNTY**  
1206 LOGAN ST, HOLDREGE 68949-1446  
PHONE: (308) 995-4590  
FAX: (308) 995-2217

**ALL SAINTS CATHOLIC SCHOOL**

69-0705-001  
1206 Logan St, Holdrege 68949-1446  
Phone: (308) 995-4590  
FAX: (308) 995-2217  
Lux, Thomas J - Principal (2)  
Borowski, Ranees - Grades Pk-6 (1)  
Brunner, Laura A - Grades Pk-6 (4)  
Gillespie, Kim D - Grades Pk-6 (5)  
Kusek, Brooke - Grades Pk-6 (1)

**HOOPER**

**IMMANUEL LUTHERAN ELEM SCHOOL**

89-0702  
**WASHINGTON COUNTY**  
 27053 COUNTY ROAD 12, HOOPER  
 68031-9608  
**PHONE: (402) 654-3663**  
**FAX: (402) 654-2814**

**IMMANUEL LUTHERAN ELEM SCHOOL**

89-0702-001  
 27053 County Road 12, Hooper 68031-9608  
 Phone: (402) 654-3663  
 FAX: (402) 654-2814  
 Bliss, David A - Principal (3)  
 Bliss, Marcia E - Grades Pk-8 (3)  
 Olsen, Jessica L - Grades Pk-8 (1)

**HOSKINS****TRINITY LUTHERAN SCHOOLS**

90-0701  
**WAYNE COUNTY**  
 212 W 4TH, BOX 100, HOSKINS  
 68740-0100  
**PHONE: (402) 565-4517**  
**FAX: (402) 565-4517**

**TRINITY LUTHERAN ELEM SCHOOL**

90-0701-001  
 212 W 4th, PO Box 100, Hoskins  
 68740-0100  
 Phone: (402) 565-4517  
 FAX: (402) 565-4517  
 Hemling, Timothy J - Head Teach (6)  
 Wahl, Rebekah R - Grades Pk-3 (2)

**TRINITY TINY TOT'S PRE-KDG**

90-0701-002  
 102 Main St, PO Box 100, Hoskins  
 68740-0100  
 Phone: (402) 565-4450  
 Deck, Nichole - Prekdg (4)

**HOWELLS****HOWELLS COMMUNITY CATHOLIC SCH**

19-0704  
**COLFAX COUNTY**  
 614 CENTER STREET, HOWELLS  
 68641-4038  
**PHONE: (402) 986-1689**  
**FAX: (402) 986-1653**

**HOWELLS COMMUNITY CATHOLIC SCH**

19-0704-001  
 614 Center Street, Howells 68641-4038  
 Phone: (402) 986-1689  
 FAX: (402) 986-1653

Schumacher, William J - Principal (3)  
 Baumert, Karen M - 4th Grade (15)  
 Ritzdorf, Sally - 2nd Grade (11)  
 Rocheford, Jean L - 1st Grade (13)  
 Spicka, Mary Ann - Grades 5-6 (28)  
 Vrooman, Sandra - 3rd Grade (22)

**HUMPHREY****ST FRANCIS SCHOOLS**

71-0708  
**PLATTE COUNTY**  
 300 S 7TH ST, BOX 277, HUMPHREY  
 68642-0277  
**PHONE: (402) 923-0818**  
**FAX: (402) 923-1590**

**ST FRANCIS CENTRAL HIGH SCH**

71-0708-001  
 300 S 7th, Box 277, Humphrey 68642-0277  
 Phone: (402) 923-0818  
 FAX: (402) 923-1590  
 Arlt, Darron M - Principal (5)  
 Cheney, Robin - F Lang (2)  
 Kessler, Eric - Math (6)  
 Korus, Dean - Art (26)  
 Niedbalski, Tanya - Grades 7-8 (9)

Pavela, Fr Wayne - Grades 9-12 (10)  
 Peck, Theola - Eng Lang (5)  
 Pohl, Carol - Music (5)  
 Policky, Deana L - Grades 9-12 (14)  
 Schumacher, Tina - Eng Lang (4)  
 Stricklin, Dave - Health, PE (3)  
 Swanson, Sharon - Nat Sci (7)  
 Swartz, Gretchen - Math (4)  
 Tetschner, Julie - Sec Couns (11)  
 Wragge, Gayle - Math (6)  
 Ziska, Leslie - Business (2)

**ST FRANCIS ELEMENTARY SCHOOL**

71-0708-002  
 605 Elm St, Box 277, Humphrey 68642-0277  
 Phone: (402) 923-0611  
 FAX: (402) 923-1590

Arlt, Darron M - Principal (5)  
 Arlt, Sheila K - 1st Grade (5)  
 Crumly, Mary - 3rd Grade (2)  
 Fuchs, Mary Helen - 2nd Grade (25)  
 Gannon, Ann - Kdg (10)  
 Korus, Dean - Art (26)  
 Pohl, Carol - Music (5)  
 Prokesh, June - 4th Grade (9)  
 Stricklin, Dave - Health, PE (3)  
 Tetschner, Julie - Elem Couns (11)  
 Tullis, Carol - 5th Grade (17)  
 Wemhoff, Sandy - 6th Grade (9)  
 Wragge, Gayle - Computer (6)  
 Ziska, Leslie - Computer (2)

**J****JUNIATA****CHRIST LUTHERAN ELEMENTARY SCH**

01-0701  
**ADAMS COUNTY**  
 13175 W 70TH ST, JUNIATA 68955-2138  
**PHONE: (402) 744-4991**  
**FAX: (402) 744-4971**

**CHRIST LUTHERAN ELEMENTARY SCH**

01-0701-001  
 13175 W 70th St, Juniata 68955-2138  
 Phone: (402) 744-4991  
 FAX: (402) 744-4971  
 Rosenthal, Dennis L - Principal (4)  
 Burr, Johnna - Grades Pk-8 (6)  
 Krabel, Carmyn A - Grades Pk-8 (1)  
 Reiman, Nanette M - Grades Pk-8 (12)  
 Uden, Cynthia L - Grades Pk-8 (22)

**K****KEARNEY****FAITH CHRISTIAN SCH/KEARNEY**

10-0709  
**BUFFALO COUNTY**  
 4010 7TH AVE, KEARNEY 68845-1305  
**PHONE: (308) 236-8744**  
**FAX: (308) 237-4312**

**FAITH CHRISTIAN ELEM/KEARNEY**

10-0709-002  
 4010 7th Ave, Kearney 68845-1305  
 Phone: (308) 236-8744  
 FAX: (308) 237-4312  
 Clarke, Lorraine - 6th Grade (2)  
 Goertzen, Anna - Grades 1-2 (1)  
 Larsen, Charles - 6th Grade (3)  
 Schelling, Kimberly - Kdg (4)  
 Van Winkle, Kip - Grades 3-4 (2)

**KEARNEY CATHOLIC SCHOOLS**

10-0701  
**BUFFALO COUNTY**  
 110 E 35 ST, PO BOX 1866, KEARNEY  
 68848-1866  
**PHONE: (308) 234-2610**  
**FAX: (308) 234-4986**

**KEARNEY CATHOLIC HIGH SCHOOL (NCA)**

10-0701-001  
 110 E 35th St, PO Box 1866, Kearney  
 68848-1866  
 Phone: (308) 234-2610  
 FAX: (308) 234-4986

Torson, Terrence L - Principal (21)  
 Eggen, Vicki K - Asst Prin (29)  
 Anderson, Janet - Media Spec (18)  
 Bomyea, Sr Deborah - Soc Sci (1)  
 Burkink, Laura - Eng Lang (1)  
 Casper, Barbara M - Sec Couns (17)  
 Cocetti, Mary M - Eng Lang (7)  
 Colling, Dave - Math (1)  
 Conner, Kristine - Business (14)  
 Cox, Kathleen - Music (9)  
 Irwin, Lisa - Eng Lang (12)  
 Janning, Joann - Art (15)  
 Liess, Donald - Health, PE (18)  
 Madison, Bernie - Health, PE (11)  
 Meyer, Jennifer - Math (4)  
 Moore, Justin - Soc Sci (1)  
 Nitz, Maureen S - Soc Sci (22)  
 Obermiller, Jason - Nat Sci (1)  
 Petri, Richard - Business (10)  
 Rodriguez, Rochelle - F Lang (1)  
 Rogers, Matthew - Nat Sci (4)  
 Ross, John - Eng Lang (1)  
 Volkmer, Jenny - Math (11)

**KEARNEY CATHOLIC MIDDLE SCHOOL**

10-0701-002  
 110 E 35th St, PO Box 1866, Kearney  
 68848-1866  
 Phone: (308) 234-2610  
 FAX: (308) 234-4986

Benson, Amber - Spch Path (2)  
 Bomyea, Sr Deborah - Soc Sci (1)  
 Boroff, Deb - Spec Ed (10)  
 Burkink, Laura - Eng Lang (1)  
 Cox, Kathleen - Music (9)  
 Grove, Sue - Psych (10)  
 Irwin, Lisa - 6th Grade (12)  
 Janning, Joann - Art (15)  
 Madison, Bernie - Health, PE (11)  
 Rogers, Matthew - Nat Sci (4)  
 Ross, John - Eng Lang (1)

**ZION LUTHERAN ELEMENTARY SCH**

10-0702  
**BUFFALO COUNTY**  
 2421 AVE C, PO BOX 778, KEARNEY  
 68848-0778  
**PHONE: (308) 234-3410**  
**FAX: (308) 236-8100**

**ZION LUTHERAN ELEMENTARY SCH**

10-0702-001  
 2421 Ave C, PO Box 778, Kearney  
 68848-0778  
 Phone: (308) 234-3410  
 FAX: (308) 236-8100  
 Mueller, Kristen - Head Teach (1)  
 Fattig, Ann - Grades 3-4 (15)  
 Heiden, Lorraine L - Music (13)  
 Peterson, Lavonne - Grades Pk-8 (38)  
 Smith, Margaret - Grades 1-2 (33)  
 Splittgerber, Anthony - Grades 7-8 (1)  
 Splittgerber, Lisa - Grades 7-8 (1)  
 Swanson, Sarah R - Prekdg (1)  
 Vickers, Eileen - Kdg (9)  
 Willers, Darcy - Grades 5-6 (6)

**L****LAWRENCE****SACRED HEART ELEMENTARY SCHOOL**

65-0701  
**NUCKOLLS COUNTY**  
 201 E 2ND ST, PO BOX 25, LAWRENCE  
 68957-0025  
**PHONE: (402) 756-7043**  
**FAX: (402) 756-7409**

**SACRED HEART ELEMENTARY SCHOOL**

65-0701-001  
 201 E 2nd St, PO Box 25, Lawrence  
 68957-0025  
 Phone: (402) 756-7043  
 FAX: (402) 756-7409  
 Grell, Fr Loras - Principal (2)  
 Rischling, Kathleen - Grades Pk-2 (16)  
 Schendt, Jeannine - Grades 3-5 (27)  
 Schroer, Judy - Computer (5)  
 Schultz, Jennie - Grades 6-8 (7)

**LINCOLN****BERNIKLAU ED SOLUTIONS TEAM**

55-0759  
**LANCASTER COUNTY**  
 6400 EASTSHORE DRIVE, LINCOLN  
 68516-0000  
**PHONE: (402) 420-2888**  
**FAX: (402) 420-2942**

Berniklau, Jacqueline J - Supt (11)

**BERNIKLAU ED SOLUTIONS TEAM**

55-0759-001  
 11401 S 70th, Lincoln 68516-0000  
 Phone: (402) 420-2888  
 FAX: (402) 420-2942  
 Berniklau, Jacqueline J - Principal (11)  
 Craig, Norma - Grades 7-12 (3)  
 Hanson, Russ - Social Wkr (8)  
 Heffelfinger, Amy - Social Wkr (8)  
 Jones, Letroy - Social Wkr (2)  
 Kassmeier, Doug - Grades 9-12 (2)  
 Kimbrough, Kelley J - Spec Ed (6)  
 Martin, Dana - Grades 9-12 (1)  
 Offenbacher, Amy - Soc Sci (9)  
 Philippi, Randall - Business (11)  
 Price, Amy - Soc Sci (8)  
 Quinlan, John - Business (6)  
 Reinsch, Sherri - Grades 9-12 (2)  
 Shelburne, Scott - Soc Sci (5)  
 Sullivan, Heather - Eng Lang (8)  
 Thomas, Curtis - Grades 9-12 (1)

**BLESSED SACRAMENT ELEM SCHOOL**

55-0701  
**LANCASTER COUNTY**  
 2500 S 17TH ST, LINCOLN 68502-3767  
**PHONE: (402) 476-6202**  
**FAX: (402) 476-0232**

**BLESSED SACRAMENT ELEM SCHOOL**

55-0701-001  
 2500 S 17th St, Lincoln 68502-3767  
 Phone: (402) 476-6202  
 FAX: (402) 476-0232  
 Kruger, Holly - Principal (31)  
 Bigham, Susan K - Art (9)  
 Bohaty, Ann - Kdg (18)  
 Comte, Pamela - 6th Grade (13)  
 Edwards, Leanne - 3rd Grade (14)  
 Gammel, Amy - Music (1)  
 Haddan, Stephanie - Math (5)  
 Hopfar, Linda - 1st Grade (1)  
 Miller, Danielle - Eng Lang (7)  
 Radek, Sr Patricia - 4th Grade (24)  
 Reeves, Mary Lou - Media Spec (19)  
 Rezac, Sr Cecilia Ann - Eng Lang (15)  
 Ruhsam, Mary V - 5th Grade (1)  
 Sand, Elly - 3rd Grade (4)  
 Soucie, Debbie - 1st Grade (7)  
 Vestecka, Ann - 2nd Grade (14)  
 Whyman, Jennifer - Music (12)  
 Zierke, Melissa - Soc Sci (5)

**CATHEDRAL OF RISEN CHRIST ELEM**

55-0703  
LANCASTER COUNTY  
3245 S 37TH, LINCOLN 68506-6107  
PHONE: (402) 489-9621  
FAX: (402) 489-9622

**CATHEDRAL OF RISEN CHRIST ELEM**

55-0703-001  
3245 S 37th, Lincoln 68506-6107  
Phone: (402) 489-9621  
FAX: (402) 489-9622  
Primavera, David Anthony - Principal (10)  
Almquist, Jennifer - Art (7)  
Derickson, Emily - 1st Grade (1)  
Evans, Jocelyn - 6th Grade (24)  
Gammel, Amy - Music (1)  
Garay, Kelley - 3rd Grade (21)  
Gilmour, Maureen - 2nd Grade (29)  
Harms, Marty - Health, PE (9)  
Huppert, Deanna - Prekdg (29)  
Kuehn, Valerie - Nat Sci (25)  
Lewis, Robert - Computer (7)  
Mendenhall, Agnes M - Music (17)  
Mercer, Patricia - 4th Grade (9)  
Nickel, Carolyn - 5th Grade (14)  
O'Meara, Peggy J - 5th Grade (11)  
Packard, Sharon - Grades Pk-6 (19)  
Pavelka, Patricia S - 1st Grade (28)  
Peregrine, Therese - Eng Lang (19)  
Pinkman, Jeanne - Kdg (14)  
Svatos, Marlene J - 3rd Grade (18)  
Thompson, Jacqueline I - 2nd Grade (20)  
Tucker, Rev Robert G - Elem Couns (8)  
Warday, Ann M - Soc Sci (3)  
Wiebusch, Arlene - Math (18)  
Wisdom, Julie L - 6th Grade (8)  
Ziems, Laura A - 4th Grade (2)

**CHILD VIEW MONTESSORI**

55-0754  
LANCASTER COUNTY  
3341 PIONEERS, SUITE 3, LINCOLN  
68506-4895  
PHONE: (402) 484-8277  
FAX: (402) 484-8277

**CHILD VIEW MONTESSORI**

55-0754-001  
3341 Pioneers, Suite 3, Lincoln 68506-4895  
Phone: (402) 484-8277  
FAX: (402) 484-8277  
Dirrim, Dara L - Grades Pk-6 (11)

**CHILDREN'S CIRCLE MONTESSORI**

55-0745  
LANCASTER COUNTY  
121 SKYWAY RD, LINCOLN 68505-2627  
PHONE: (402) 489-0878  
FAX: (402) 489-0872

**CHILDREN'S CIRCLE MONTESSORI**

55-0745-001  
121 Skyway Rd, Lincoln 68505-2627  
Phone: (402) 489-0878  
FAX: (402) 489-0872  
Kvasnicka, Andrea G - Head Teach (21)

**CHRIST ELEMENTARY SCHOOL**

55-0764  
LANCASTER COUNTY  
4325 SUMNER STREET, LINCOLN  
68506-1165  
PHONE: (402) 483-7774  
FAX: (402) 483-7776

**CHRIST ELEMENTARY SCHOOL**

55-0764-001  
4325 Sumner Street, Lincoln 68506-1165  
Phone: (402) 483-7774  
FAX: (402) 483-7776  
Becken, Linda M - Principal (4)  
Douglass, Doni - Grades Pk-6 (2)  
Schmidt, Lisa - Grades Pk-6 (2)  
Skooog, Tracy - Grades Pk-6 (4)  
Wilcox, Susan - Grades Pk-6 (1)

**FAITH LUTHERAN SCHOOL**

55-0728  
LANCASTER COUNTY  
8701 ADAMS, LINCOLN 68507-9735  
PHONE: (402) 466-7402  
FAX: (402) 466-3857

**FAITH LUTHERAN SCHOOL**

55-0728-001  
8701 Adams, Lincoln 68507-9735  
Phone: (402) 466-7402  
FAX: (402) 466-3857  
Tietz, Stuart D - Principal (19)  
Barnhouse, Krista K - 5th Grade (12)  
Bergdolt, Katherine - 1st Grade (6)  
Kamprath, Holly - 6th Grade (19)  
Licht, Karen A - 3rd Grade (14)  
Marxhausen, Kim - Kdg (22)  
Mc Mahan, Cassie - Music (19)  
Meyer, Connie - Kdg (10)  
Niemeyer, Cathi - Prekdg (23)  
Peregoy, Sarah - 1st Grade (1)  
Schultz, Elizabeth A - Prekdg (21)  
Thyparambil, Nancy - 4th Grade (10)  
Tietz, Cheri L - 2nd Grade (19)

**GEORGE STONE ELEMENTARY S D A**

55-0711  
LANCASTER COUNTY  
3800 S 48TH ST, LINCOLN 68506-4316  
PHONE: (402) 486-2896  
FAX: (402) 486-2895

**GEORGE STONE ELEMENTARY S D A**

55-0711-001  
3800 S 48th St, Lincoln 68506-4316  
Phone: (402) 486-2896  
FAX: (402) 486-2895  
Allison, Joseph - Principal (4)  
Simpson, Jacquelyn - Grades Pk-8 (14)  
Zimmermann, Susan - Grades Pk-8 (9)

**GOOD SHEPHERD LUTHERAN SCHOOL**

55-0762  
LANCASTER COUNTY  
3825 WILDBRIAR LANE, LINCOLN  
68516-4502  
PHONE: (402) 423-7677  
FAX: (402) 423-0984

**GOOD SHEPHERD LUTHERAN ELEM**

55-0762-001  
3825 Wildbriar Lane, Lincoln 68516-4502  
Phone: (402) 423-7677  
FAX: (402) 423-0984  
Obersat, Rev Thomas - Head Teach (2)  
Ahrens, Linda - Grades Pk-8 (3)  
Meyer, Nici - Eng Lang (3)

**KINDERGARTEN KID'S CLUB**

55-0760  
LANCASTER COUNTY  
1245 S FOLSOM, LINCOLN 68522-1245  
PHONE: (402) 475-0805  
FAX: (402) 438-0574  
Clark, Janet E - Pgm Super (5)

**LAKEVIEW KID'S CLUB**

55-0760-002  
1245 S Folsom, Lincoln 68522-1245  
Phone: (402) 477-6400  
FAX: (402) 438-0574  
Norris, Lucy - Kdg (4)

**LINCOLN CHRISTIAN SCHOOLS**

55-0704  
LANCASTER COUNTY  
5801 S 84TH ST, LINCOLN 68516-3804  
PHONE: (402) 488-8888  
FAX: (402) 488-6617  
Wilson, Mark - Supt (7)

**LINCOLN CHRISTIAN JR-SR HIGH (NCA)**

55-0704-001  
5801 S 84th St, Lincoln 68516-3804  
Phone: (402) 488-8888  
FAX: (402) 488-6617  
Pauli, David - Principal (7)  
Bergman, Cheryl A - Soc Sci (10)  
Bosworth, Elizabeth - Math (1)  
Chambers, Jennifer - Fam Cn Sci (17)  
Currie, Dwayne - Soc Sci (16)  
Earl, Kurt - Health, PE (1)  
Farup, Matthew C - Math (4)  
Free, Tara L - Math (1)  
Gerken, Robert - Eng Lang (16)  
Hagstrom, Clarence - Media Spec (6)  
Harwood, Elizabeth J - Eng Lang (2)  
Jones, Monte - Nat Sci (7)  
Jones, Rosalyn - F Lang (1)  
Kavan, Kory - Soc Sci (16)  
Kercher, Robert G - Music (2)  
Loy, Yvonne - Music (4)  
Malcom, Susan A - Eng Lang (8)  
Nelson, Samuel - Nat Sci (22)  
Reinke, Randall - Nat Sci (1)  
Simmons, Richard - Sec Couns (15)  
Stahr, Maureen - Nurse (8)  
Steenson, Carolyn S - Eng Lang (8)  
Sutton, Pam - Business (6)  
Thacker, Terry - Art (21)

**LINCOLN CHRISTIAN ELEM SCHOOL (NCA)**

55-0704-002  
5801 S 84th St, Lincoln 68516-3804  
Phone: (402) 488-8888  
FAX: (402) 488-8903  
Kroeker, Levi - Principal (43)  
Boehr, Phillip - Music (35)  
Earl, Kurt - Health, PE (1)  
Farup, Barbara J - 1st Grade (3)  
Garcia, Mary - 2nd Grade (6)  
Harris, Janene - Kdg (13)  
Kai, Glenda - 3rd Grade (11)  
Kercher, Robert G - Music (2)  
Kugel, Melody - Prekdg (7)  
Leber, Melanie - 2nd Grade (14)  
Leigh, Judy - 3rd Grade (12)  
Miller, Cheryl - Health, PE (17)  
Peate, Laurie Anne - 1st Grade (25)  
Petersen, Betty Jean - 4th Grade (40)  
Riley, Marty - 6th Grade (13)  
Riley, Rhonda - Kdg (5)  
Ritta, Eddra - 5th Grade (9)  
Rohlf, Anita - 6th Grade (11)  
Rowell, Cheryl - Sup Courses (16)  
Schradler, Pam - 4th Grade (16)  
Williams, Pam - 5th Grade (9)

**LINCOLN LUTHERAN MS/SR HIGH**

55-0706  
LANCASTER COUNTY  
1100 N 56TH ST, LINCOLN 68504-3251  
PHONE: (402) 467-5404  
FAX: (402) 467-5405  
Hammack, Gary N - Supt (6)

**LINCOLN LUTHERAN HIGH SCHOOL**

55-0706-001  
1100 N 56th Street, Lincoln 68504-3251  
Phone: (402) 467-5404  
FAX: (402) 467-5405  
Ernstmeyer, Scott J - Principal (10)  
Bartels, J Nylen - Media Spec (12)  
Bassett, Nathan - Soc Sci (14)  
Blankenship, Alvin D - Sec Couns (3)  
Bockelman, Katie L - Soc Sci (15)  
Burger, Lisa - Business (2)  
Carlson, Susan - Fam Cn Sci (12)  
Deeter, Chris - Nat Sci (5)  
Duitsman, Donald L - Math (23)  
Jensen, Karen - Math (3)  
Metzger, Michelle - Math (10)  
Palmer, Jason J - Business (2)

Roerber, John K - Ind Tech (33)  
Royuk, Amy E - F Lang (6)  
Schudel, Mary - Eng Lang (6)  
Sommerer, Lloyd J - Computer (6)  
Stoltenow, Joel C - Eng Lang (3)  
Swearer, Marjorie - Music (1)  
Tyler, Carolyn - Nurse (4)  
Wilhelm, Jared J - Music (3)  
Willett, Donna - Art (17)  
Ziegler, Sue - Health, PE (17)  
Ziems, Lyle - Nat Sci (18)

**LINCOLN LUTHERAN MIDDLE SCHOOL**

55-0706-002  
1100 N 56th Street, Lincoln 68504-3251  
Phone: (402) 467-5404  
FAX: (402) 467-5405  
Ernstmeyer, Scott J - Principal (10)  
Deeter, Chris - Head Teach (5)  
Blankenship, Alvin D - Sec Couns (3)  
Burger, Lisa - Computer (2)  
Carlson, Susan - Fam Cn Sci (12)  
Duitsman, Donald L - Math (23)  
Jensen, Karen - Math (3)  
Krall, Robert A - Eng Lang (2)  
Lothringer, Kendra C - Soc Sci (2)  
Palmer, Jason J - Business (2)  
Pinkall, Jenny K - Nat Sci (2)  
Roerber, John K - Ind Tech (33)  
Schudel, Mary - Eng Lang (6)  
Sommerer, Lloyd J - Math (6)  
Stahr, Julie - Nat Sci (2)  
Stoltenow, Lindsay E - Soc Sci (3)  
Swearer, Marjorie - Music (1)  
Tirrel, Lydia K - Math (2)  
Wilhelm, Jared J - Music (3)  
Willett, Donna - Art (17)  
Ziegler, Sue - Health, PE (17)  
Ziems, Lyle - Health, PE (18)

**MESSIAH LUTHERAN ELEM SCHOOL**

55-0702  
LANCASTER COUNTY  
1800 S 84TH ST, LINCOLN 68506-1899  
PHONE: (402) 489-3024  
FAX: (402) 489-3093

**MESSIAH LUTHERAN ELEM SCHOOL**

55-0702-001  
1800 S 84th St, Lincoln 68506-1899  
Phone: (402) 489-3024  
FAX: (402) 489-3093  
Fehlhafer, Stanley - Music (22)  
Hein, Martin - Asst Prin (23)  
Bangert, Sandy - Kdg (5)  
Brummer, Rochelle - 5th Grade (21)  
Cram, Beverly - 4th Grade (11)  
Fehlhafer, Virginia - 2nd Grade (9)  
Glines, Jackie - 5th Grade (8)  
Groothuis, Sharon - 3rd Grade (7)  
Kohlhof, Sarah - 1st Grade (1)  
Nelson, Katie - 2nd Grade (1)  
Sirek, Kathryn - Kdg (6)  
Vannoy, Jo - 3rd Grade (9)  
Wallman, Lisann - 1st Grade (33)

**NORTH AMERICAN MARTYRS SCHOOL**

55-0758  
LANCASTER COUNTY  
1101 ISAAC DRIVE, LINCOLN 68521-5312  
PHONE: (402) 476-7373

**NORTH AMERICAN MARTYRS SCHOOL**

55-0758-001  
1101 Isaac Drive, Lincoln 68521-5312  
Phone: (402) 476-7373  
Heirigs, Sr Patricia A - Principal (11)  
Beying, Amy L - Nat Sci (7)  
Boehler, Kerry L - 4th Grade (1)  
Crawford, Kerry K - Eng Lang (2)  
Dixon, Elizabeth M - Eng Lang (9)  
Fitzgerald, Sarah E - 3rd Grade (2)  
Forbes, Sean D - Health, PE (6)  
Gose, Crystal D - Computer (2)



**NONPUBLIC SCHOOLS**

Continued from previous page

**NORTH AMERICAN MARTYRS SCHOOL**  
55-0758-001

1101 Isaac Drive, Lincoln 68521-5312  
Phone: (402) 476-7373  
Hohmeier, Sr Carol - Math (1)  
Kozisek, Mistyn J - Music (1)  
Kunzman, Mary Jean - 1st Grade (8)  
Loutsch, Rebecca - Soc Sci (1)  
Luke, Sr Carmella J - 3rd Grade (5)  
Manley, Rachel R - Math (2)  
Murphy, Karen D - Music (11)  
Peters, Marsha J - 2nd Grade (11)  
Philbrick, Ann M - 2nd Grade (6)  
Reisdorff, Sandra H - Soc Sci (11)  
Ruterbories, Heather J - 4th Grade (8)  
Sun, Sara M - Kdg (2)  
Terrell, Sheila A - 1st Grade (11)  
Unger, Kristin A - Eng Lang (6)

**PARKVIEW CHRISTIAN SCHOOLS**

**55-0755**  
**LANCASTER COUNTY**  
**4400 N 1ST ST, LINCOLN 68521-2410**  
**PHONE: (402) 474-5820**  
**FAX: (402) 474-5830**  
Frost, Larry - Supt (1)

**PARKVIEW CHRISTIAN SECONDARY**  
55-0755-001

4400 N 1st St, Lincoln 68521-2410  
Phone: (402) 474-5820  
FAX: (402) 474-5830  
Frost, Larry - Principal (1)  
Bobbeth, Etta Sue - Business (3)  
Debuhr, Cara - Health, PE (2)  
Frost, Carol - Math (1)  
Geary, Karen - Sec Couns (3)  
Lamson, Dottie - Eng Lang (10)  
Maxon, Winona A - Nat Sci (4)  
Mertens, Michelle - Nat Sci (4)  
Royal, Tiffany - Soc Sci (5)  
Schmucker, Milissa - F Lang (1)  
Spath, Marcia - Media Spec (9)  
Swanson, Rose Marie - Music (15)  
Wehling, Nancy - Computer (9)  
Woerner, Janice - Music (1)

**PARKVIEW CHRISTIAN MIDDLE SCH**  
55-0755-003

4400 N 1st Street, Lincoln 68521-2410  
Phone: (402) 474-5820  
Frost, Larry - Principal (1)  
Bobbeth, Etta Sue - Business (3)  
Debuhr, Cara - Health, PE (2)  
Frost, Carol - Health, PE (1)  
Geary, Karen - Sec Couns (3)  
Mertens, Michelle - Nat Sci (4)  
Royal, Tiffany - Soc Sci (5)  
Schmucker, Milissa - Eng Lang (1)  
Spath, Marcia - Media Spec (9)  
Swanson, Rose Marie - Music (15)  
Wehling, Nancy - 6th Grade (9)  
Woerner, Janice - Music (1)

**PARKVIEW CHRISTIAN ELEMENTARY**  
55-0755-002

4400 N 1st St, Lincoln 68521-2410  
Phone: (402) 474-5820  
FAX: (402) 474-5830  
Spath, Marcia - Principal (9)  
Biel, Renee - 2nd Grade (1)  
Burklund, Catherine A - Spch Path (1)  
Debuhr, Cara - Health, PE (2)  
Farwell, Cindy - Pgm Super (11)  
Leggott, Roxanne - 1st Grade (7)  
Rebentisch, Kris - 5th Grade (1)  
Swanson, Rose Marie - Music (15)  
Turnipseed, Pamela S - Kdg (16)  
White, Marjorie - Grades 3-4 (14)

**PIUS X HIGH SCHOOL**

**55-0707**  
**LANCASTER COUNTY**  
**6000 A ST, LINCOLN 68510-5005**  
**PHONE: (402) 488-0931**  
**FAX: (402) 488-1061**  
Morin, Rev Michael - Supt (19)

**PIUS X HIGH SCHOOL (NCA)**

55-0707-001  
6000 A St, Lincoln 68510-5005  
Phone: (402) 488-0931  
FAX: (402) 488-1061  
Korta, Thomas - Principal (13)  
Pistulka, Paul - Asst Prin (1)  
Andersen, Steven - Soc Sci (7)  
Arit, Ashley - F Lang (1)  
Armagost, Rea Anna - Sec Couns (2)  
Aylward, Timothy J - Health, PE (22)  
Barnes, Laurie K - Spec Ed (10)  
Bartek, Jarold J - Ind Tech (32)  
Bernardo, Rev Joseph - Soc Sci (2)  
Buckley, Karen - Librarian (19)  
Buhman, Rev Jay - 12th Grade (3)  
Burns, Scott - Math (2)  
Burt, Sally A - Eng Lang (10)  
Chapelle, Tracy - F Lang (13)  
Charf, Troy - Soc Sci (8)  
Connealy, Jane - Eng Lang (9)  
Coulter, Mary Ann - Math (32)  
Cox, John - Nat Sci (7)  
Ekeler, Jeremy - Eng Lang (5)  
Elsener, Mary C - Eng Lang (18)  
Faulkner, Rev Joseph - Soc Sci (2)  
Forycki, Raymond - Soc Sci (21)  
Frayser, Janice - Sec Couns (19)  
Gammel, Amy - Music (1)  
Gilde, Rev Lothar - Soc Sci (1)  
Hansen, James - Eng Lang (20)  
Hayes, Kathryn - F Lang (4)  
Heim, Katherine - Math (7)  
Kaiser-Woodward, Margaret - Math (6)

Kearney, Ryan - Nat Sci (3)  
Kilcawley, Rev Sean - Soc Sci (2)  
Kipper, Rev Nicholas - Soc Sci (1)  
Kopf, Mary Joan - Nat Sci (3)  
Kosch, Rev Leo - Soc Sci (3)  
Lacher, Stephen - Nat Sci (2)  
Lesiak, Gregory - Math (13)  
Logsdon, Lawrence - Eng Lang (9)  
Mehlhoff, Sheila M - Nat Sci (29)  
Meza, Sr Maria - F Lang (3)  
Moore, Gerald L - Business (17)  
Murphy, Karen D - Music (19)  
Murphy, Mike - Music (22)  
Napier, Magali - F Lang (8)  
Nash, Cindy - Math (1)  
Novotny, Stefanie - Math (1)  
Oboyle, George F - Health, PE (38)  
Oldham, Rev David - Soc Sci (4)  
Peters, Molly - Music (3)  
Psota, Ryan - Math (6)  
Rice, William J - Health, PE (10)  
Rodaway, Laura - Art (7)  
Sander, Jennifer - Eng Lang (8)  
Scheffler, Jeremy D - Nat Sci (6)  
Schneider, Sharolyn - Nat Sci (8)  
Schonewise, Julia A - Eng Lang (25)  
Seib, Thomas W - Soc Sci (23)  
Seiker, Rev Leo - Soc Sci (3)  
Shonka, Amy L - Fam Cn Sci (17)  
Spicka, Brian - Soc Sci (5)  
Strizek, Kerri L - Health, PE (9)  
Thomas, Molly - Drama/theat (11)  
Volkmer, Sr Veronica - Dept Head (12)  
Weir, Connie - F Lang (15)  
Werner, Stephanie A - F Lang (8)  
Weskamp, Annette - Computer (2)  
Zierke, Sr Ann Marie - Soc Sci (3)

**S D A SCHOOLS OF LINCOLN**

**55-0709**  
**LANCASTER COUNTY**  
**5240 CALVERT ST, LINCOLN 68506-3935**  
**PHONE: (402) 483-1181**  
**FAX: (402) 483-5574**

**COLLEGE VIEW ACADEMY**

55-0709-001  
5240 Calvert St, Lincoln 68506-3935  
Phone: (402) 483-1181  
FAX: (402) 483-5574  
Brantum, David - Principal (3)  
Carlson, Brian - Eng Lang (1)  
Deemer, Lisette - Music (22)  
Gustafson, Becky - Art (5)  
Hansen, Derek - Nat Sci (4)  
Jurado, Stacey - Grades 9-12 (11)  
Kaldahl, Timothy - Math (1)  
Perkins, Seth - Health, PE (1)  
Roehl, Louis - Grades 9-12 (3)  
Young, David - Music (3)

**HELEN HYATT ELEMENTARY SCHOOL**

55-0709-002  
5140 Calvert St, Lincoln 68506-3935  
Phone: (402) 483-1181  
FAX: (402) 483-5574  
Adams, Peter - 7th Grade (5)  
Cook, Kathy A - Kdg (13)  
Deemer, Lisette - Music (22)  
Gilbert, Sarah - Music (20)  
Greenland, Mary - 6th Grade (26)  
Hansen, Derek - Nat Sci (4)  
Hauck, Cherie - 5th Grade (21)  
Kaldahl, Timothy - Math (1)  
Perkins, Seth - Health, PE (1)  
Perrault, Joanne - Grades 2-3 (38)  
Powell, Kirk - Grades 3-4 (20)  
Powell, Suzette L - 1st Grade (13)

**SACRED HEART ELEM SCHOOL**

**55-0708**  
**LANCASTER COUNTY**  
**540 N 31ST STREET, LINCOLN 68503-3299**  
**PHONE: (402) 476-1783**  
**FAX: (402) 476-3040**

**SACRED HEART ELEM SCHOOL**

55-0708-001  
540 N 31st Street, Lincoln 68503-3299  
Phone: (402) 476-1783  
FAX: (402) 476-3040  
Bruskewitz, Sr Collette - Principal (3)  
Bates, Patricia A - Math (12)  
Dishong, Sheri F - Pgm Super (3)  
Fendrick, Nancy R - Kdg (11)  
Hubbard, Derek W - Computer (7)  
Murphy, Mike - Music (14)  
Nguyen, Sr Samantha D - 3rd Grade (3)  
Pistulka, Corinne - 2nd Grade (1)  
Rang, Rhonda - Eng Lang (1)  
Rowan, Mary M - Librarian (3)  
Statler, Ivy D - 4th Grade (3)  
Stoley, Mark T - Health, PE (3)  
Stork, Rosemarie - 1st Grade (3)  
Walz, Sr Cecilia - 5th Grade (12)  
Zimmer, Mary A - Sup Courses (2)

**ST JOHN'S ELEMENTARY SCHOOL**

**55-0712**  
**LANCASTER COUNTY**  
**7601 VINE ST, LINCOLN 68505-2191**  
**PHONE: (402) 486-1860**  
**FAX: (402) 486-4732**

**ST JOHN'S ELEMENTARY SCHOOL**

55-0712-001  
7601 Vine St, Lincoln 68505-2191  
Phone: (402) 486-1860  
FAX: (402) 486-4732  
Martin, Dennis R - Principal (3)  
Fuchs, Nancy H - Health, PE (13)  
Grooms, Rebecca L - Kdg (8)  
Knott, Linda - Sup Courses (6)  
Kottich, Kathleen A - 3rd Grade (24)

Kuhn, Barbara - 4th Grade (6)  
Mattson, Audrey - 1st Grade (19)  
Mc Kibbon, Caroline E - Computer (7)  
Murphy, Karen D - Music (19)  
Neiman, Gina - 5th Grade (14)  
Regan, Natalie - Nat Sci (2)  
Reinert, Melinda - 2nd Grade (26)  
Rempe, Monica R - 1st Grade (13)  
Rynearson, Kathleen - Kdg (12)  
Tran, Claire - Math (3)  
Waldren, Susan - Prekdg (21)  
Zeleski, Sandra - Soc Sci (4)

**ST JOSEPH'S CATHOLIC SCHOOL**

**55-0719**  
**LANCASTER COUNTY**  
**1940 S 77TH ST, LINCOLN 68506-1805**  
**PHONE: (402) 489-0341**  
**FAX: (402) 489-3260**

**ST JOSEPH'S CATHOLIC SCHOOL**

55-0719-001  
1940 S 77th St, Lincoln 68506-1805  
Phone: (402) 489-0341  
FAX: (402) 489-3260  
Silbernack, Sr Mary Joseph - Principal (6)  
Baumgartner, Kelly - Kdg (4)  
Bell, Cheryl L - Math (12)  
Berning, Mary - 4th Grade (6)  
Bixenmann, Gerard - Soc Sci (14)  
Brady, Carol - 4th Grade (17)  
Clark, Mary - Spec Ed (2)  
Dolph, Amy - 2nd Grade (6)  
Dunavan, Sr Mary - 2nd Grade (6)  
Essay, Toni A - Librarian (12)  
Evans, Kimberly - 6th Grade (6)  
Everett, Susan - Spec Ed (14)  
Farmer, Lisa A - 3rd Grade (11)  
Gammel, Amy - Music (1)  
Gibney, Joyce - Librarian (4)  
King, Marie - Prekdg (18)  
Koperski, David - Computer (2)  
Kosch, Linda - Soc Sci (4)  
Krinke, Kathy - Music (4)  
Larsen, Nick - Health, PE (6)  
Le Duc, Margaret E - High Ability Ed (15)  
Maul, Kristen M - 1st Grade (12)  
Mc Clure, Joyce - Eng Lang (7)  
Mook, Karen - Prekdg (22)  
Neddenriep, Marlene - 1st Grade (14)  
Olsen, Angela - Spec Ed (1)  
Osterman, Ann - 6th Grade (2)  
Pohlen, Mary - 2nd Grade (16)  
Rasby, Tamara A - 1st Grade (12)  
Ray, Denise - Eng Lang (14)  
Reznicek, Dianne R - Pgm Coord (6)  
Rocole, Jessica - 4th Grade (6)  
Rose, Patricia M - Art (15)  
Rotter, John - Nat Sci (14)  
Seib, Cheryl - 2nd Grade (2)  
Shum, Diana - 3rd Grade (6)  
Smith, Tracy - 5th Grade (2)  
Srb, Jamie - 6th Grade (8)  
Thompson, Jessica - Kdg (1)  
Tremain, Barbara - 3rd Grade (14)  
Wesely, Sr Mary F - 5th Grade (3)

**ST MARK ELEMENTARY SCHOOL**

**55-0713**  
**LANCASTER COUNTY**  
**3930 S 19TH ST, LINCOLN 68502-5507**  
**PHONE: (402) 423-1497**  
**FAX: (402) 423-1497**

**ST MARK ELEMENTARY SCHOOL**

55-0713-001  
3930 S 19th St, Lincoln 68502-5507  
Phone: (402) 423-1497  
FAX: (402) 423-1497  
Kanzenbach, Matthew R - Head Teach (2)  
Marquardt, Amanda L - Grades Pk-6 (3)

**ST MARY'S ELEMENTARY SCHOOL**

55-0714  
LANCASTER COUNTY  
1434 K ST, LINCOLN 68508-2730  
PHONE: (402) 476-3987  
FAX: (402) 476-0838

**ST MARY'S ELEMENTARY SCHOOL**

55-0714-001  
1434 K St, Lincoln 68508-2730  
Phone: (402) 476-3987  
FAX: (402) 476-0838  
Beck, Nina - Principal (11)  
Andersen, Judy A - Kdg (23)  
Bohling, Heather L - 4th Grade (3)  
Forsberg, Michelle M - Health, PE (7)  
Frey, Sharolyn K - 3rd Grade (8)  
Gammel, Amy - Music (1)  
Henriques, Andrea J - 2nd Grade (7)  
Rief, Sara B - 6th Grade (2)  
Smyth, Joan E - 1st Grade (24)  
Sugrue, Loretta A - 5th Grade (1)  
Wiehn, Diane K - 8th Grade (9)  
Will, Jennifer D - 7th Grade (7)

**ST PATRICK'S ELEMENTARY SCHOOL**

55-0715  
LANCASTER COUNTY  
4142 N 61ST STREET, LINCOLN  
68507-1277  
PHONE: (402) 466-3710

**ST PATRICK'S ELEMENTARY SCHOOL**

55-0715-001  
4142 N 61st Street, Lincoln 68507-1277  
Phone: (402) 466-3710  
Kelly, Carol K - Principal (9)  
Hershey, Alison C - 3rd Grade (2)  
Johnson, Cheryl A - Music (22)  
Lesiak, Cassandra A - Kdg (7)  
Murphy, Karen D - Music (15)  
Neujahr, Diane K - 4th Grade (20)  
Rebel, Sandra S - Grades 6-8 (16)  
Schrader, Judith A - Grades 6-8 (8)  
Stoley, Mark T - Health, PE (3)  
Sullivan, Sandra K - Grades 6-8 (2)  
Swartz, Catherine A - 2nd Grade (22)  
Swinscoe, Diane L - 5th Grade (2)  
Wassinger, Kristine E - Grades 6-8 (2)  
Whitehead, Carol A - 1st Grade (16)

**ST PETER'S CATHOLIC SCHOOL**

55-0753  
LANCASTER COUNTY  
4500 DUXHALL DR, LINCOLN 68516-2860  
PHONE: (402) 421-6299  
FAX: (402) 421-6507

**ST PETER'S CATHOLIC SCHOOL**

55-0753-001  
4500 Duxhall Dr, Lincoln 68516-2860  
Phone: (402) 421-6299  
FAX: (402) 421-6507  
Linscott, Sr Mary Alma - Principal (16)  
Alishouse, Reyne M - 1st Grade (1)  
Allington, Peter R - Math (3)  
Benes, James J - Soc Sci (9)  
Caradori, Sandra L - Eng Lang (11)  
Colson, Julie M - Grades Pk-2 (11)  
Connelly, Laura M - 3rd Grade (2)  
Decker, Amy M - 4th Grade (11)  
Dolezal, Carolyn J - 4th Grade (6)  
Doll, Sr Mary Helen - 5th Grade (10)  
Fair, Sarah L - 6th Grade (1)  
Hall, Courtney A - 2nd Grade (5)  
Jacobsen, Christine - 5th Grade (2)  
Kanost, Cathy J - 2nd Grade (14)  
Keifer, Tracey L - Pgm Coord (14)  
Magnuson, Margaret E - Grades 1-2 (13)  
Mc Elroy, Beth Lynette - Art (8)  
Meduna, Timothy L - Soc Sci (6)  
Moore, Shirley K - Music (14)  
Murphy, Mike - Music (22)  
Nealon, Kathleen A - 1st Grade (25)

Noble, Stephanie K - Computer (9)  
Richter, Roxanne M - Health, PE (14)  
Rinkol, Cindy V - 6th Grade (5)  
Svoboda, Sharon S - Pgm Coord (14)  
Thackeray, Christine C - Sup Courses (14)  
Wilkinson, Michelle L - Sup Courses (4)  
Witte, Amy J - Kdg (11)

**ST TERESA ELEMENTARY SCHOOL**

55-0716  
LANCASTER COUNTY  
616 S 36TH ST, LINCOLN 68510-1694  
PHONE: (402) 477-3358  
FAX: (402) 477-3361

**ST TERESA ELEMENTARY SCHOOL**

55-0716-001  
616 S 36th St, Lincoln 68510-1694  
Phone: (402) 477-3358  
FAX: (402) 477-3361  
Lenz, Sr Mary B - Principal (14)  
Boever, Catherine - 2nd Grade (1)  
Drake, Stephanie - 6th Grade (2)  
Fox, Christine - Art (2)  
George, Annie - Spec Ed (1)  
Hraban, Karri A - Kdg (7)  
Hutchinson, Catherine - 6th Grade (5)  
Johnson, Cheryl A - Music (20)  
Lackey, Valerie Jo - Computer (7)  
Monson, Melanie - Prekdg (18)  
Murphy, Karen D - Music (20)  
Murphy, Mary - 3rd Grade (6)  
Navratil, Mark - Soc Sci (19)  
Quick, Bonnie - 4th Grade (18)  
Reznicek, Dianne R - Pgm Coord (6)  
Schafers, Angela D - 1st Grade (13)  
Schwartz, Sr Maura - Eng Lang (16)  
Sellhorn, Emily - 5th Grade (4)  
Stewart, Sara - Math (3)  
Sullivan, Shelly - 1st Grade (2)  
Tasler, Sr Jacqueline - Sup Courses (18)  
Taylor, Theresa - Grades 1-2 (9)  
Werner, Cynthia - Grades 3-4 (26)

**TRINITY KINDERGARTEN PROGRAM**

55-0734  
LANCASTER COUNTY  
1345 S 16TH, LINCOLN 68502-1416  
PHONE: (402) 475-9731  
FAX: (402) 475-9732

**TRINITY KINDERGARTEN PROGRAM**

55-0734-001  
1345 S 16th, Lincoln 68502-1416  
Phone: (402) 475-9731  
FAX: (402) 475-9732  
Aue, Alicia A - Kdg (7)  
Philson, Elizabeth M - Prekdg (2)

**TRINITY LUTHERAN ELEM SCHOOL**

55-0717  
LANCASTER COUNTY  
1200 N 56TH ST, LINCOLN 68504-3297  
PHONE: (402) 466-1800  
FAX: (402) 466-1820

**TRINITY LUTHERAN ELEM SCHOOL**

55-0717-001  
1200 N 56th St, Lincoln 68504-3297  
Phone: (402) 466-1800  
FAX: (402) 466-1820  
Dehning, Mervin - Principal (1)  
Bamesberger, Joann - Kdg (23)  
Bartels, Roy - Grades Pk-6 (39)  
Christensen, Amber - Prekdg (8)  
Dirks, Keith - 5th Grade (28)  
Jurchen, Candace - 2nd Grade (3)  
Lorenzen, Jeanne - 3rd Grade (35)  
Naber, Bonnie - 1st Grade (28)  
Skalak, Desi Rae - 2nd Grade (1)  
Volzke, Betty - 4th Grade (16)

**LINDSAY****HOLY FAMILY SCHOOLS**

71-0706  
PLATTE COUNTY  
301 PINE ST, PO BOX 158, LINDSAY  
68644-0158  
PHONE: (402) 428-3215  
FAX: (402) 428-3231

**HOLY FAMILY HIGH SCHOOL**

71-0706-001  
301 Pine St, PO Box 158, Lindsay  
68644-0158  
Phone: (402) 428-3215  
FAX: (402) 428-3231  
Vitosh, Nathan C - Principal (2)  
Borgelt, Deb E - Eng Lang (3)  
Brownfield, Jeff S - Health, PE (1)  
Friesen, Travis D - Soc Sci (6)  
Hemmer, Patricia - Librarian (15)  
Jensen, Mindi - Business (5)  
Johnson, Kelsey C - Eng Lang (1)  
Lindgren, Becky L - Math (13)  
Oleske, Margaret T - Art (1)  
Pavela, Fr Wayne - Sec Couns (10)  
Schumacher, Russell A - Nat Sci (15)  
Wangler, Julie B - Soc Sci (1)  
Witt, Sarah L - F Lang (6)

**HOLY FAMILY ELEMENTARY SCHOOL**

71-0706-002  
301 Pine St, PO Box 158, Lindsay  
68644-0158  
Phone: (402) 428-3455  
FAX: (402) 428-3231  
Vitosh, Nathan C - Principal (2)  
Beller, Tracie M - 3rd Grade (7)  
Brownfield, Jeff S - Health, PE (1)  
Hemmer, Patricia - Librarian (15)  
Korth, Carol M - 1st Grade (17)  
Korth, Jeannette E - 4th Grade (17)  
Mc Phillips, Debra A - 6th Grade (8)  
Oleske, Margaret T - Art (1)  
Stone, Paula M - Grades Pk-6 (12)  
Witt, Sarah L - F Lang (6)

**M****MADISON****ST LEONARD'S ELEMENTARY SCHOOL**

59-0702  
MADISON COUNTY  
504 S NEBRASKA ST, BOX 368, MADISON  
68748-0368  
PHONE: (402) 454-3525  
FAX: (402) 454-6533

**ST LEONARD'S ELEMENTARY SCHOOL**

59-0702-001  
504 S Nebraska St, Box 368, Madison  
68748-0368  
Phone: (402) 454-3525  
FAX: (402) 454-6533  
Boehle, Mandy - Grades Pk-6 (2)  
Jackson, Lisa - Grades Pk-6 (12)  
Janssen, Tammi R - Grades Pk-6 (1)  
Olson, Scott N - Grades Pk-6 (1)  
Ortiz, Jessica - Grades Pk-6 (1)

**TRINITY LUTHERAN ELEM SCHOOL**

59-0703  
MADISON COUNTY  
705 W 6TH ST, BOX 969, MADISON  
68748-0969  
PHONE: (402) 454-2651  
FAX: (402) 454-3476

**TRINITY LUTHERAN ELEM SCHOOL**

59-0703-001  
705 W 6th St, Box 969, Madison 68748-0969  
Phone: (402) 454-2651  
FAX: (402) 454-3476  
Rumsey, Annie - Head Teach (20)  
Eggers, Lucinda L - Grades 6-8 (12)

Ganskow, Teresa - Grades 4-6 (5)  
Jones, Linda - Grades 1-3 (7)

**MC COOK****ST PATRICK'S ELEMENTARY SCHOOL**

73-0701  
RED WILLOW COUNTY  
401 EAST F, PO BOX 216, MCCOOK  
69001-0216  
PHONE: (308) 345-4546  
FAX: (308) 345-4546  
Brethour, Gary - Supt (13)

**ST PATRICK'S ELEMENTARY SCHOOL**

73-0701-001  
401 East F, PO Box 216, McCook  
69001-0216  
Phone: (308) 345-4546  
FAX: (308) 345-4546  
Griffin, Ellen M - Principal (18)  
Adams, Tracy - Math (10)  
Anderson, Barbara - Eng Lang (4)  
Brewster, Linda M - 3rd Grade (21)  
Christopherson, Kimberly - Spec Ed (3)  
Gerver, Toni A - Health, PE (8)  
Hiiker, Janie - 1st Grade (2)  
Montey, Anna E - Kdg (17)  
Musgrave, Kristi - Music (1)  
Otto, Judith A - Spch Path (8)  
Perks, Helena - 4th Grade (1)  
Peterson, Amanda - Prekdg (2)  
Portschy, Amy - Nat Sci (2)  
Redl, Rebecca Ann - Soc Sci (12)  
Schilz, Pamela - Eng Lang (4)  
Spomer, Stanley H - Music (18)  
Steinke, James - Art (4)  
Stewart, Lara - 2nd Grade (11)  
Wordekemper, Sharon - Spec Ed (6)

**N****NEBRASKA CITY****NEBRASKA CITY LOURDES CENTRAL**

66-0701  
OTOE COUNTY  
412 2ND AVE, NEBRASKA CITY  
68410-1799  
PHONE: (402) 873-6154  
FAX: (402) 873-3154

Mc Cabe, Fr Michael - Supt (9)

**LOURDES CENTRAL HIGH SCHOOL**

66-0701-001  
412 2nd Ave, Nebraska City 68410-1799  
Phone: (402) 873-6154  
FAX: (402) 873-3154

Hazuka, Fr Jeremy - Principal (1)  
Allen, Sheryl - Eng Lang (4)  
Boerma, Justin M - Nat Sci (1)  
Borer, Jonathan - Soc Sci (1)  
Bush, Fr Thomas - Grades 9-12 (3)  
Cyza, Fr Mark - Grades 9-10 (1)  
Eitzmann, Roger - Nat Sci (4)  
Fedoris, Charles A - Math (18)  
Fitzgerald, Charice C - Career Ed (2)  
Funke, Hettie - Nurse (3)  
Gould, Lesley - Music (11)  
Harris, Diana - Eng Lang (33)  
Lerdahl, Allan - Computer (9)  
Liesemeyer, Mary Ann - Soc Sci (31)  
Lowe, Amy - Spec Ed (6)  
Mc Cabe, Fr Michael - 12th Grade (9)  
Miller, Kristin - Nurse (3)  
Reuland, Molly - Math (14)  
Stuhr, Shelli - Nurse (1)  
Tynon, Joseph - Health, PE (1)

Continued from previous page

**LOURDES CENTRAL MIDDLE SCHOOL**

66-0701-004  
412 2nd Ave, Nebraska City 68410-1799  
Phone: (402) 873-6154  
FAX: (402) 873-3154

Able, Valerie - Principal (26)  
Ballue, Kelley - Eng Lang (5)  
Bush, Fr Thomas - 8th Grade (3)  
Eitzmann, Roger - Nat Sci (4)  
Fitzgerald, Charice C - Computer (2)  
Funke, Hettie - Nurse (3)  
Gould, Lesley - Music (11)  
Lerdahl, Allan - Art (9)  
Lowe, Amy - Spec Ed (6)  
Miller, Kristin - Nurse (3)  
Reuland, Molly - Math (14)  
Stec, Fr Michael - Grades 6-7 (10)  
Stuhr, Shelli - Nurse (1)  
Thomas, Cathy - Soc Sci (10)  
Tynon, Joseph - Health, PE (1)

**LOURDES PRIMARY SCHOOL**

66-0701-003  
412 2nd Ave, Nebraska City 68410-1799  
Phone: (402) 873-3739  
FAX: (402) 873-3154

Able, Valerie - Principal (26)  
Boos, Kevin - Computer (5)  
Fedoris, Joan - 2nd Grade (9)  
Funke, Hettie - Nurse (3)  
Gawart, Kathleen - 1st Grade (31)  
Gould, Lesley - Music (11)  
Grundman, Mary Beth - 5th Grade (18)  
Harris, Noreen - 2nd Grade (6)  
Hogeland, Linda - PreKdg (2)  
Kreifels, Michelle - Kdg (19)  
Lowe, Amy - Spec Ed (6)  
Martinovsky, Julia M - 3rd Grade (22)  
Miller, Kristin - Nurse (3)  
Penfield, Roxann - Grades 4-6 (4)  
Schnitzer, Nicole - 4th Grade (5)  
Stuhr, Shelli - Nurse (1)  
Tynon, Joseph - Health, PE (1)

**NORFOLK****CHRIST LUTHERAN ELEM SCHOOL**

59-0706  
**MADISON COUNTY**  
511 S 5TH ST, NORFOLK 68701-5297  
PHONE: (402) 371-5536  
FAX: (402) 371-1288

**CHRIST LUTHERAN ELEM SCHOOL**

59-0706-001  
511 S 5th St, Norfolk 68701-5297  
Phone: (402) 371-5536  
FAX: (402) 371-1288

Meyer, William - Principal (3)  
Brandt, Eunice - Kdg (4)  
Drefke, Gary - 6th Grade (10)  
Gansebom, Earleen - Music (4)  
Johnson, Janice - 8th Grade (22)  
Leckband, Lois - 1st Grade (10)  
Luce, Catherine - 4th Grade (3)  
Meyer, Joy - Spec Ed (1)  
Moje, Sarah - PreKdg (3)  
Owen, Christy - 2nd Grade (10)  
Portwood, Carey - 3rd Grade (18)  
Portwood, Von - Grades 4-5 (18)  
Riedel, Suzanne - PreKdg (22)  
Schippreit, Jeanette E - 7th Grade (31)  
Stortz, Steven - Grades Pk-8 (21)  
Sunderman, Brenda - Kdg (9)  
Voelker, La Rhea - 2nd Grade (4)  
Warneke, Susan - 5th Grade (16)  
Wasson, Patricia - 1st Grade (17)  
Weber, Gary - 8th Grade (14)  
Weber, Nancy - 3rd Grade (14)  
Zeit, Allan A - 7th Grade (39)

**KEYSTONE CHRISTIAN ACADEMY**

59-0712  
**MADISON COUNTY**  
715 MADISON AVE, NORFOLK 68701-5109  
PHONE: (402) 371-3531  
FAX: (402) 371-4824  
Lotz, Sharon - Pgm Super (6)

**KEYSTONE CHRISTIAN JR HIGH SCH**

59-0712-002  
715 Madison Ave, Norfolk 68701-5109  
Phone: (402) 371-3531  
FAX: (402) 371-4824

Birk, Michelle - Grades 7-9 (9)  
Lotz, Sharon - Nurse (6)  
Sukup, Roxie - Health, PE (13)

**KEYSTONE CHRISTIAN ELEMENTARY**

59-0712-001  
715 Madison Ave, Norfolk 68701-5109  
Phone: (402) 371-3531  
FAX: (402) 371-4824

Birk, Michelle - Grades 5-6 (9)  
Kment, Patricia - Grades Pk-8 (1)  
Sukup, Roxie - Grades 5-6 (13)

**LUTHERAN HIGH NORTHEAST**

59-0714  
**MADISON COUNTY**  
2010 N 37 ST, PO BOX 2454, NORFOLK 68702-2454  
PHONE: (402) 379-3040  
FAX: (402) 379-8340

**LUTHERAN HIGH NORTHEAST**

59-0714-001  
2010 N 37 St, PO Box 2454, Norfolk 68702-2454  
Phone: (402) 379-3040  
FAX: (402) 379-8340

Leckband, Paul R - Principal (10)  
Rathke, Greg D - Asst Prin (8)  
Beam, Hope A - Business (9)  
Brase, Joel - Math (6)  
Brown, Lowell E - Nat Sci (2)  
Cook, Robert D - Soc Sci (2)  
Jurchen, James - Music (5)  
L Heureux, Brian T - Soc Sci (1)  
Leavitt, Mary D - Art (8)  
Ober, Joshua I - Math (3)  
Pape, Stephanie A - F Lang (7)  
Shetler, John - Nat Sci (1)  
Storek, Julie A - Soc Sci (4)  
Sweigard, Maria E - F Lang (2)  
Womach, Lu Ann L - Eng Lang (5)

**NORFOLK CATHOLIC SCHOOLS**

59-0704  
**MADISON COUNTY**  
2300 MADISON AVE, NORFOLK 68701-4456  
PHONE: (402) 371-2784  
FAX: (402) 379-2929

**NORFOLK CATHOLIC HIGH SCHOOL (NCA)**

59-0704-001  
2300 Madison Ave, Norfolk 68701-4456  
Phone: (402) 371-2784  
FAX: (402) 379-2929

Bellar, Jeff L - Principal (21)  
Heimes, Jeff - Asst Prin (11)  
Anderson, Shane - Soc Sci (4)  
Aschoff, Ruth - Eng Lang (6)  
Bellar, John M - Sec Couns (9)  
Bivens, Mike - Eng Lang (30)  
Booth, Cindy - Music (4)  
Brandl, Eric - Computer (9)  
Conn, Kerri - Nat Sci (11)  
Flood, Mandi L - Eng Lang (5)  
Freese, Kristine - Soc Sci (23)  
Furrow, John E - Music (2)  
Kassmeier, Tim - Math (14)  
Konicek, Jason J - Health, PE (3)  
Linke, Diane L - Eng Lang (33)  
Maas, Jody L - Grades 7-12 (11)  
Miller, Kevin L - Nat Sci (5)

Moore, Doug - Soc Sci (3)  
Pospisil, Shannon - Math (10)  
Price, Pat - Math (11)  
Rowse, Sarah - Eng Lang (1)  
Stewart, Marsha - Nat Sci (20)  
Stuifbergen, Sherry K - Librarian (13)  
Swenson, Wendy - F Lang (14)  
Timmer, Peg - Art (19)  
Walding, Kathy - Grades 9-10 (30)  
Zoucha, Douglas - Soc Sci (30)

**SACRED HEART ELEMENTARY**

59-0704-002  
2301 Madison Ave, Norfolk 68701-4463  
Phone: (402) 371-4584  
FAX: (402) 379-8129

Anderson, Lisa - Health, PE (9)  
Arens, Vonnie - 4th Grade (22)  
Booth, Cindy - Music (4)  
Bowder, Teresa - Kdg (21)  
Crosser, Mary Ellen - 2nd Grade (32)  
Fintowski, Joann - 5th Grade (12)  
Furrow, John E - Music (2)  
Habrock, Hilary - 4th Grade (4)  
Hammond, Linda - Kdg (28)  
Hecker, Staci J - 4th Grade (2)  
Hochstein, Barb - 5th Grade (17)  
Jessen, Jane - 5th Grade (23)  
Johnson, Rosemary - 2nd Grade (22)  
Keogh, Sr Jania M - 6th Grade (13)  
Korth, Dustin D - 6th Grade (2)  
Mc Cormick, Jill - 1st Grade (29)  
Miller, Dawne - 1st Grade (24)  
Nedrow, Daphne - PreKdg (15)  
Nissen, Nancy - Music (10)  
Pfeifer, Nicole - 2nd Grade (6)  
Prusa, Julie - 3rd Grade (25)  
Simon, Carolyn - Kdg (17)  
Stuifbergen, Sherry K - Librarian (13)  
Timmer, Peg - Art (19)  
Vesely, Connie - Computer (18)  
Wolf, Pamela J - 6th Grade (11)

**PARK AVENUE CHRISTIAN SCHOOLS**

59-0709  
**MADISON COUNTY**  
401 E PARK, NORFOLK 68701-5486  
PHONE: (402) 379-0383  
FAX: (402) 371-3987

**PARK AVENUE CHRISTIAN JR HIGH**

59-0709-002  
401 E Park, Norfolk 68701-5486  
Phone: (402) 379-0383  
FAX: (402) 371-3987

Crosby, Marilyn - Eng Lang (40)  
Hess, Anne M - Music (28)  
Stalnaker, Joleen R - Grades 7-9 (24)

**PARK AVENUE CHRISTIAN ELEM**

59-0709-001  
401 E Park, Norfolk 68701-5486  
Phone: (402) 379-0383  
FAX: (402) 371-3987

Heusinger, Marjorie A - Head Teach (27)  
Bredehoft, Kathryn A - Grades Pk-2 (3)  
Hess, Anne M - Music (28)  
Kinney, Pamela J - Grades Pk-2 (9)  
Wilken, Cynthia A - Grades 3-5 (10)

**ST PAUL LUTHERAN ELEM SCHOOL**

59-0707  
**MADISON COUNTY**  
1010 GEORGIA AVE, NORFOLK 68701-2837  
PHONE: (402) 371-1233  
FAX: (402) 379-8078

**ST PAUL LUTHERAN ELEM SCHOOL**

59-0707-001  
1010 Georgia Ave, Norfolk 68701-2837  
Phone: (402) 371-1233  
FAX: (402) 379-8078

Kassulke, Timothy J - Head Teach (22)  
Fitzsimmons, Seth - Grades 6-8 (1)  
Reils, Rebecca - Grades 1-2 (1)

Rixe, Heidi - Grades Pk-8 (7)  
Spreeman, Shannon I - Dept Head (8)

**NORTH PLATTE****NORTH PLATTE CATHOLIC SCHOOLS**

56-0702  
**LINCOLN COUNTY**  
500 S SILBER, PO BOX 970, NORTH PLATTE 69103-0970  
PHONE: (308) 532-1874  
FAX: (308) 532-8015

McGahan, William C - Supt (41)

**ST PATRICK'S JR-SR HIGH SCHOOL**

56-0702-001  
500 S Silber, PO Box 970, North Platte 69103-0970  
Phone: (308) 532-1874  
FAX: (308) 532-8015

Skillstad, Mark - Principal (27)  
Awtry, Dennis - Art (12)  
Bauer, James - Nat Sci (25)  
Boerner, Sheila - Eng Lang (13)  
Boyer, Kimberly M - Eng Lang (1)  
Brittan, Constance - Nat Sci (9)  
Byrn, Shelly - Health, PE (5)  
Cordes, Martin - Soc Sci (40)  
Dodson, Kevin J - Health, PE (8)  
Ellis, Mary - Librarian (25)  
Knake, Michael - Music (2)  
Mc Gahan, Elizabeth - Business (16)  
Moorhous, Janelle M - Music (4)  
Murphy, Marie F - Math (15)  
O'Neill, Judy L - Sec Couns (2)  
Ostermeyer, Diane - Soc Sci (31)  
Schartz, Daniel - Soc Sci (3)  
Thompson, Jacqueline - F Lang (29)  
Weber, Stephen L - Soc Sci (8)  
Wood, Kevin - Math (19)

**MC DAID ELEMENTARY SCHOOL**

56-0702-002  
1000 East E St, PO Box 970, North Platte 69103-0970  
Phone: (308) 532-1874  
FAX: (308) 532-8015

Carpenter, Ricky W - Principal (8)  
Arensdorf, Johnna - 3rd Grade (24)  
Brosius, Marie - 4th Grade (7)  
Ellis, Mary - Librarian (25)  
Epley, Diane - Health, PE (28)  
Ferguson, Diane M - Eng Lang (7)  
Halverson, Letitia - 3rd Grade (1)  
Hamann, Kathleen Marie - Kdg (18)  
Jones, Rosemary - 1st Grade (23)  
Knake, Michael - Music (2)  
Mc Carthy, Therese N - 5th Grade (20)  
Mc Clain, Katherine - 4th Grade (3)  
Moorhous, Janelle M - Music (4)  
Radke, Lynnette - 2nd Grade (4)  
Ryland, Tracy - 1st Grade (7)  
Skillstad, Raegan - Soc Sci (15)  
Stienike, Nathan - Nat Sci (7)  
Volesky, Teresa - Kdg (6)  
Wiezorek, Katarzyna D - 6th Grade (2)  
Wood, Pamela Jean - 2nd Grade (17)

**OUR REDEEMER LUTHERAN ELEM SCH**

56-0701  
**LINCOLN COUNTY**  
1400 EAST D ST, NORTH PLATTE 69101-5770  
PHONE: (308) 532-6421  
FAX: (308) 532-0295

**OUR REDEEMER LUTHERAN ELEM SCH**

56-0701-001  
1400 East D St, North Platte 69101-5770  
Phone: (308) 532-6421  
FAX: (308) 532-0295

Leech, William A - Principal (15)  
Groves, Linda - Grades 7-8 (9)  
Jensen, Megan - Grades 3-4 (1)  
Livingston, Janet - 1st Grade (24)

Continued from previous page

**OUR REDEEMER LUTHERAN ELEM SCH**  
56-0701-001  
1400 East D St, North Platte 69101-5770  
Phone: (308) 532-6421  
FAX: (308) 532-0295  
Montgomery, Deann - Kdg (7)  
Pavel, Heidi - Grades 5-6 (11)  
Sabin, Carolyn E - 2nd Grade (11)

**PLATTE VALLEY CHRISTIAN ACADM**  
56-0706  
**LINCOLN COUNTY**  
1521 RODEO RD, NORTH PLATTE  
69101-7227  
PHONE: (308) 534-8883

**PLATTE VALLEY CHRISTIAN ACADMY**  
56-0706-001  
1521 Rodeo Rd, North Platte 69101-7227  
Phone: (308) 534-8883  
Harvey, Heather L - Head Teach (6)  
Dishman, Linda - Kdg (5)  
Halstead, Jenni - Grades 6-8 (2)  
Williams, Silvia - Grades 3-5 (6)

## O

**OGALLALA****ST LUKE ELEMENTARY SCHOOL**

51-0701  
**KEITH COUNTY**  
406 E 3RD ST, OGALLALA 69153-2637  
PHONE: (308) 284-4841  
FAX: (308) 284-9839

**ST LUKE ELEMENTARY SCHOOL**

51-0701-001  
406 E 3rd St, Ogallala 69153-2637  
Phone: (308) 284-4841  
FAX: (308) 284-9839  
Krajewski, Sr Loretta - Principal (2)  
Adkins, Judi - Grades 1-2 (4)  
Brown, Liz - Health, PE (5)  
Deebs, Nikki - Prekdg (2)  
Folchert, Renee - Grades 3-5 (17)  
Schwasinger, Julie - Kdg (17)

**ST PAUL'S LUTHERAN ELEM SCHOOL**

51-0702  
**KEITH COUNTY**  
312 W 3RD ST, OGALLALA 69153-1618  
PHONE: (308) 284-2944

**ST PAUL'S LUTHERAN ELEM SCHOOL**

51-0702-001  
312 W 3rd St, Ogallala 69153-1618  
Phone: (308) 284-2944  
Dobbertien, Glenda - Head Teach (8)  
Hahlweg, Janet - Grades Pk-8 (5)  
Lile, Callie - Grades Pk-8 (2)  
Lutkehus, Drucilla - Grades Pk-8 (5)

**OMAHA****ALL SAINTS CATHOLIC SCHOOL**

28-0709  
**DOUGLAS COUNTY**  
1335 S 10TH ST, OMAHA 68108-3603  
PHONE: (402) 346-5757  
FAX: (402) 346-8794

**ALL SAINTS CATHOLIC SCHOOL**

28-0709-001  
1335 S 10th St, Omaha 68108-3603  
Phone: (402) 346-5757  
FAX: (402) 346-8794  
Burki, Marlan - Principal (11)  
Arespe, Amy - Eng Lang (2)  
Barnes, Carole - Computer (9)  
Braun, Meaghan - 2nd Grade (5)  
Eberhardt, Cisily - Kdg (20)

Friederich, Janet - 5th Grade (2)  
Hipschman, Lois - 4th Grade (36)  
Kehler, Theresa - Health, PE (2)  
Nymann, Jennifer - 3rd Grade (12)  
Rieser, Karen L - 1st Grade (3)  
Spackman, Gayle - Soc Sci (10)  
Warner, Barbara - Math (3)  
Wester, Laura - Pgm Coord (5)

**APOLLOS PREPARATORY SCHOOL**

28-0724  
**DOUGLAS COUNTY**  
3223 N 45TH ST, OMAHA 68104-3711  
PHONE: (402) 457-7857

**APOLLOS PREPARATORY ELEMENTARY**

28-0724-001  
3223 N 45th St, Omaha 68104-3711  
Phone: (402) 457-7857  
Stuberg, Rhonda M - Principal (7)  
Johnson, Arretta D - Grades 2-4 (4)  
Moss, Elizabeth A - Grades Pk-2 (1)

**ASSUMPTION-GUADALUPE CATHOLIC**

28-0793  
**DOUGLAS COUNTY**  
5602 S 22ND STREET, OMAHA 68107-0000  
PHONE: (402) 734-4504  
FAX: (402) 734-4504

**ASSUMPTION CATHOLIC ELEMENTARY**

28-0793-001  
5602 S 22nd Street, Omaha 68107-3621  
Phone: (402) 734-4504  
FAX: (402) 734-4505  
Castle, Cheryl - Principal (3)  
Andersen, Vicki - Grades Pk-8 (2)  
Araya, Angela - F Lang (2)  
Harvey, Adam D - Nat Sci (1)  
Hernandez, Diana - Nat Sci (3)  
Hobbs, Richard - Math (7)  
Jones, Julie - 3rd Grade (2)  
Jorgensen, Sara - 5th Grade (6)  
Tummons, Linda L - Music (4)  
Victor, Ryan J - T & I (1)  
Winklebauer, Terri - 4th Grade (3)

**GUADALUPE CATHOLIC ELEMENTARY**

28-0793-002  
5221 S 23rd St, Omaha 68107-0000  
Phone: (402) 731-1601  
FAX: (402) 827-6764  
Castle, Cheryl - Principal (3)  
Andersen, Vicki - Grades Pk-6 (2)  
Araya, Angela - F Lang (2)  
Brown, Monica - Kdg (8)  
Buchta, Jacqueline - 2nd Grade (12)  
D'Angelo, Kari - 2nd Grade (3)  
Flores, Rosemary - Music (6)  
Helgoth, Alison - 1st Grade (4)  
Kritzer, Amanda - Prekdg (2)  
Scurlock, Melissa - Kdg (1)  
Tummons, Linda L - Music (4)  
Victor, Ryan J - Health, PE (1)  
Wenberg, Sarah - 1st Grade (3)

**BLESSED SACRAMENT ELEM SCHOOL**

28-0705  
**DOUGLAS COUNTY**  
6316 N 30TH ST, OMAHA 68111-1297  
PHONE: (402) 455-4030  
FAX: (402) 455-6699

**BLESSED SACRAMENT ELEM SCHOOL**

28-0705-001  
6316 N 30th St, Omaha 68111-1297  
Phone: (402) 455-4030  
FAX: (402) 455-6699  
Laird, Robert - Principal (1)  
Bowen, Sara - 5th Grade (2)  
Kelly, Erin - 7th Grade (1)  
Lampe, Cheryl - 8th Grade (8)  
Merriman, Julie A - 1st Grade (22)  
Minchow, Eric M - Health, PE (2)  
Poffenbarger, Judith - 4th Grade (7)

Ramspott, Carol A - 6th Grade (14)  
Reit, Lucille - Music (21)  
Scheibhofer, Karen - 3rd Grade (4)  
Sledge, Jessica - 2nd Grade (2)

**BROWNELL TALBOT SCHOOLS**

28-0706  
**DOUGLAS COUNTY**  
400 N HAPPY HOLLOW, OMAHA  
68132-2198  
PHONE: (402) 556-3772  
FAX: (402) 553-2994

Desler, Dianne K - Supt (37)

**BROWNELL TALBOT HIGH SCHOOL (NCA)**

28-0706-001  
400 N Happy Hollow, Omaha 68132-2198  
Phone: (402) 556-3772  
FAX: (402) 553-2994

Logsdon, Gregory - Principal (9)  
Andersen, Donna - Librarian (14)  
Anderson, Beth - Math (21)  
Becker, Amy - Eng Lang (1)  
Berglund, Sandra - Nat Sci (32)  
Brown, Dave - Sec Couns (12)  
Brown, Patricia - Nat Sci (38)  
Byers, Jacqueline - Eng Lang (32)  
Coffey, Daniel - Soc Sci (6)  
Cupich, Richard - F Lang (2)  
Duda, Linda - Art (21)  
Finocchiaro, Gerald - F Lang (7)  
Gould, Joseph R - Music (5)  
Hamel, Christopher - Drama/theat (7)  
Johnson, William - Soc Sci (10)  
Larsen, Darin - Eng Lang (6)  
Lockyer, Travis - Health, PE (1)  
Marsicek, Candas - Eng Lang (2)  
Mayo, Jon - Nat Sci (17)  
Meyer, Charlene - Math (10)  
Platt, Tracy - Computer (3)  
Recker, Michael - F Lang (5)  
Rise, Carrie - Math (17)  
Rohrig, Jeffrey - Health, PE (5)  
Sullivan, Michael - Soc Sci (1)  
Waterman, John - Math (3)  
Waterman, Marjorie - Eng Lang (3)

**BROWNELL TALBOT MIDDLE SCH (NCA)**

28-0706-002  
400 N Happy Hollow, Omaha 68132-2198  
Phone: (402) 556-3772  
FAX: (402) 553-2994

Landenberger, Kami - Principal (2)  
Logsdon, Gregory - Principal (9)  
Andersen, Donna - Librarian (14)  
Becker, Amy - Eng Lang (1)  
Berglund, Sandra - Math (32)  
Brown, Dave - Sec Couns (12)  
Brown, Patricia - Nat Sci (38)  
Carlson, Ryan - Nat Sci (3)  
Christenson, Karin - 6th Grade (1)  
Conrath, Carolyn - F Lang (8)  
Cupich, Richard - F Lang (2)  
Cypher, Barbara - 5th Grade (6)  
Duda, Linda - Art (21)  
Gould, Joseph R - Music (5)  
Hamel, Christopher - Eng Lang (7)  
Jacobs, Christine - F Lang (7)  
Johnson, William - Soc Sci (10)  
Lanum, Wade - Computer (1)  
Lockyer, Travis - Health, PE (1)  
Meyer, Charlene - Math (10)  
Peterson, Shannen E - Health, PE (13)  
Platt, Tracy - Computer (3)  
Recker, Michael - F Lang (5)  
Rise, Carrie - Math (17)  
Schindler, Robert - 5th Grade (4)  
Wells, Shermaine - 6th Grade (2)

**BROWNELL TALBOT PRIMARY SCH (NCA)**

28-0706-003  
400 N Happy Hollow, Omaha 68132-2198  
Phone: (402) 556-3772  
FAX: (402) 553-2994

Landenberger, Kami - Principal (2)  
Andersen, Donna - Librarian (14)  
Baker, Twyla - 1st Grade (7)  
Becker, Rebecca - Kdg (8)  
Casart, Teresa - 4th Grade (1)  
Comer, Janelle - 4th Grade (7)  
Davis, Laurel - Kdg (3)  
Flowers, Annmarie - 1st Grade (5)  
Goeschel, Leanne - Art (16)  
Hartwig, Judy - Music (8)  
Lanum, Wade - Computer (1)  
Mc Intyre-Haas, Heather - 2nd Grade (12)  
Melilli, Sandra - Prekdg (7)  
Mulder, Jennifer - 3rd Grade (5)  
Peterson, Shannen E - Health, PE (13)  
Petruilis, Tami - 3rd Grade (13)  
Rohrig, Jeffrey - Health, PE (5)  
Seward, Jamie - 2nd Grade (1)  
Simkins, Tammy - Prekdg (4)  
Szatko, Melissa - Prekdg (4)

**CHILDREN'S ROOM**

28-0711  
**DOUGLAS COUNTY**  
7302 BURT STREET, OMAHA 68114-3212  
PHONE: (402) 551-1440  
FAX: (402) 397-5417

**CHILDREN'S ROOM**

28-0711-001  
7302 Burt Street, Omaha 68114-3212  
Phone: (402) 551-1440  
FAX: (402) 397-5417  
Anderson, Mary M - Busns Mgr (19)  
Walkley, Kris - Grades 1-3 (8)

**CHRIST THE KING CATHOLIC SCH**

28-0712  
**DOUGLAS COUNTY**  
831 S 88TH ST, OMAHA 68114-4200  
PHONE: (402) 391-0977  
FAX: (402) 391-2418

**CHRIST THE KING CATHOLIC SCH (NCA)**

28-0712-001  
831 S 88th St, Omaha 68114-4200  
Phone: (402) 391-0977  
FAX: (402) 391-2418  
Conway, Laraine C - Principal (6)  
Segrell, Christopher W - Asst Prin (5)  
Brown, Christina M - 1st Grade (5)  
Connelly, Patricia A - 2nd Grade (31)  
Davis, Molly M - 4th Grade (1)  
Dickel, Gail - Art (15)  
Dort, Julie A - Computer (7)  
Dwane, Phillip M - 5th Grade (1)  
Guilfoyle, Renee C - Kdg (8)  
Hartigan, Michael C - Health, PE (15)  
Heithoff, Jennifer E - Curr Spec (13)  
Jacobs, Carey - Eng Lang (1)  
Klein, Stephanie - Music (3)  
Krug, Cynthia Louise - F Lang (16)  
Lamoureux, Ann F - 4th Grade (1)  
Leise, Colleen - Curr Spec (18)  
Maas, Patricia A - Media Spec (2)  
Mc Ginnis, Tracy E - Elem Couns (1)  
Menks, Peter J - 5th Grade (11)  
Naidenovich, Deborah P - Eng Lang (1)  
Powers, Claudia M - 3rd Grade (24)  
Ridder, Melissa M - 3rd Grade (7)  
Riesselman, Marisa J - Kdg (1)  
Sayles, Sheryl - 1st Grade (9)  
Seibel, Jean H - Eng Lang (16)  
Smith, Rebecca A - Math (5)  
Upton, Colleen A - Prekdg (9)  
Wakin, Patricia - 2nd Grade (4)  
Walker, Joan - Soc Sci (3)

**CREIGHTON PREPARATORY SCHOOL**

28-0713  
**DOUGLAS COUNTY**  
 7400 WESTERN AVE, OMAHA 68114-1878  
 PHONE: (402) 393-1190  
 FAX: (402) 343-1889

**CREIGHTON PREPARATORY SCH (NCA)**

28-0713-001  
 7400 Western Ave, Omaha 68114-1878  
 Phone: (402) 393-1190  
 FAX: (402) 343-1889

Naatz, John C - Principal (25)  
 Searl, Christopher J - Asst Prin (16)  
 Ryberg, Joseph S - Adm Super (6)  
 Lawler, David A - Adm Coord (6)  
 Monzu, Steve W - Adm Coord (11)  
 Ayers, Elaine - Eng Lang (5)  
 Bacon, Lynne L - F Lang (31)  
 Bahr, Glenda - F Lang (1)  
 Baughman, Micah - Soc Sci (7)  
 Bayer, Richard J - Math (47)  
 Beacom, Michael M - Health, PE (12)  
 Beckmann, Patricia J - Nat Sci (27)  
 Bernier, Nelida - F Lang (7)  
 Brayman, Jeannie S - Eng Lang (29)  
 Catalano, Gianluigi - F Lang (3)  
 Chesire, Robert A - 9th Grade (5)  
 Clark, Michael - Nat Sci (1)  
 Culver, Michael G - Sec Couns (21)  
 D'Agosta, Sharon M - Nat Sci (19)  
 Dineen, Thomas G - Math (31)  
 Dow, David C - Nat Sci (30)  
 Fisher, James - Math (5)  
 Fyfe, Thomas - Nat Sci (1)  
 Geringer, John - Nat Sci (3)  
 Ginger, Elizabeth - Media Spec (2)  
 Glenn, Gregory J - Soc Sci (30)  
 Goodrich, Christopher S - Math (5)  
 Groff, Lynn E - Nat Sci (37)  
 Gross, James T - Computer (28)  
 Haindfield, Thomas J - Soc Sci (8)  
 Hake, Barbara J - Eng Lang (5)  
 Haynes, Mark A - F Lang (20)  
 Helton, Morgan J - Eng Lang (11)  
 Hermanek, Katherine - Math (2)  
 Higgins, Michael J - Soc Sci (6)  
 Hoover, Thomas E - Eng Lang (16)  
 Jaworski, Thomas L - Health, PE (36)  
 Johnson, Douglas A - Music (29)  
 Jordan, Harry A - Art (31)  
 Kassmeier, Mary - Eng Lang (4)  
 Krueger, James P - Eng Lang (16)  
 Kult, Edward V - Grades 10-12 (33)  
 Laird, William A - Grades 11-12 (30)  
 Macke, Mark M - Health, PE (15)  
 Magilton, Concepcion A - F Lang (11)  
 Mahaffey, Matthew - Eng Lang (1)  
 McArdle, William J - Nat Sci (32)  
 Mlnarik, Joseph P - F Lang (3)  
 Mooney, Patrick D - Math (11)  
 Nizzi, Christopher R - Sec Couns (10)  
 Nowaczyk, Mary - Eng Lang (7)  
 Oleary, Rev William F - Soc Sci (43)  
 Petersen, Judith E - Eng Lang (26)  
 Powers, David J - Soc Sci (17)  
 Roth, Sarah E - Soc Sci (5)  
 Sands, Diane - Librarian (3)  
 Schinzel, Dan - Pgm Super (1)  
 Schneider, Kevin C - Grades 10-12 (6)  
 Schuttler, Chad - F Lang (3)  
 Shreves, Daniel M - Soc Sci (2)  
 Silbernsen, Scott M - Math (30)  
 Sinnerud, Rev James A - 10th Grade (20)  
 Stickels, Nina M - Eng Lang (15)  
 Stuva, David R - Nat Sci (29)  
 Sup, Betty - Career Ed (20)  
 Suprenant, Ron - Eng Lang (2)  
 Svehla, Nicholas - Math (2)  
 Swanson, James P - 11th Grade (16)  
 Tillman, Rev Robert J - Sec Couns (11)  
 Wertzberger, Stephen C - Sec Couns (25)  
 Willits, Robert L - Art (29)

Witt, Michael A - Eng Lang (30)

**DUCHESNE ACADEMY**

28-0716  
**DOUGLAS COUNTY**  
 3601 BURT, OMAHA 68131-1999  
 PHONE: (402) 558-3800  
 FAX: (402) 558-0051

**DUCHESNE ACADEMY (NCA)**

28-0716-001  
 3601 Burt, Omaha 68131-1999  
 Phone: (402) 558-3800  
 FAX: (402) 558-0051  
 Hickman, Laura - Principal (16)  
 Nuffer, Melanie - Head Teach (2)  
 Anania, Therese - Soc Sci (7)  
 Badura-Koterba, Stacey - Social Wkr (6)  
 Batter, David - Music (7)  
 Becker, Thomas A - Drama/theat (11)  
 Bielenberg, Lanida - Art (36)  
 Classe, Carol - Math (26)  
 Daly, Daniel - Eng Lang (7)  
 Ford, Marguerite - Math (1)  
 Harrison, Donna - Soc Sci (9)  
 Heck, Martha - Pgm Super (11)  
 Hipsher, Erika - Music (3)  
 Hough, Mary - Math (11)  
 Kathol, Joan E - Soc Sci (5)  
 Krakowski, Eric E - Soc Sci (5)  
 Krier, Chad P - Soc Sci (1)  
 Machuca, Julio - Health, PE (21)  
 Mc Donald, Nikolyn - F Lang (16)  
 Meyer, Heidi - Nat Sci (1)  
 Minchow, Eric M - Health, PE (2)  
 Moeschler, Mary - Eng Lang (15)  
 Naranjo, Mercedes - F Lang (1)  
 Oakman, Natasha - Nat Sci (11)  
 O'Keefe, Kathleen - Soc Sci (6)  
 Pfenning, Linda - Eng Lang (4)  
 Quest, Judith E - Sec Couns (11)  
 Rose, Suzanne - Librarian (15)  
 Simpson, Kendra - F Lang (2)  
 Solsky, Sharon M - Nat Sci (23)  
 Sommer, M Catherine - Eng Lang (11)  
 Stommes, Gerald - F Lang (2)  
 Struble, Karla J - Math (5)  
 Swanson, Frances S - Sec Couns (2)  
 Tumovsky, Caroline - Soc Sci (1)  
 Wolff, Robert - Nat Sci (6)  
 Zimmerman, Kathleen E - Math (4)

**FRIEDEL JEWISH ACADEMY**

28-0776  
**DOUGLAS COUNTY**  
 335 S 132ND ST, OMAHA 68154-2106  
 PHONE: (402) 334-0517  
 FAX: (402) 334-6455

**FRIEDEL JEWISH ACADEMY**

28-0776-001  
 335 S 132nd St, Omaha 68154-2106  
 Phone: (402) 334-0517  
 FAX: (402) 334-6455  
 Katskee, Patricia A - Principal (4)  
 Bennett, Denise K - Grades 4-6 (19)  
 Sather, Barbara - Grades 1-3 (13)  
 Zeman, Diana M - Grades Pk-2 (9)

**GETHSEMANE LUTHERAN ELEMENTARY**

28-0718  
**DOUGLAS COUNTY**  
 4040 N 108TH ST, OMAHA 68164-2349  
 PHONE: (402) 493-2549  
 FAX: (402) 493-5427

**GETHSEMANE LUTHERAN ELEMENTARY**

28-0718-001  
 4040 N 108th St, Omaha 68164-2349  
 Phone: (402) 493-2549  
 FAX: (402) 493-5427  
 Pederson, Corey H - Head Teach (7)  
 Heldman, Paul D - Grades Pk-8 (3)  
 Kolb, Leslie M - Grades Pk-8 (3)  
 Nunez, Roberta D - Grades Pk-8 (10)

**GOOD SHEPHERD ELEMENTARY SCH**

28-0719  
**DOUGLAS COUNTY**  
 5071 CENTER, OMAHA 68106-3155  
 PHONE: (402) 553-6760

**GOOD SHEPHERD ELEMENTARY SCH**

28-0719-001  
 5071 Center, Omaha 68106-3155  
 Phone: (402) 553-6760  
 Indahl, Scott D - Head Teach (8)  
 Baumann, Barbara K - Grades Pk-8 (18)  
 Coates, Laurel A - Grades Pk-8 (9)  
 Heidtke, Sarah B - Grades Pk-8 (7)  
 Lauber, Joel T - Grades Pk-8 (1)

**HOLY CROSS CATHOLIC SCHOOL**

28-0720  
**DOUGLAS COUNTY**  
 1502 S 48TH ST, OMAHA 68106-2599  
 PHONE: (402) 551-3773  
 FAX: (402) 556-1896

**HOLY CROSS CATHOLIC ELEMENTARY**

28-0720-001  
 1502 S 48th St, Omaha 68106-2599  
 Phone: (402) 551-3773  
 FAX: (402) 556-1896  
 Hamilton, Christiane L - Principal (1)  
 Adams, Rita - 1st Grade (16)  
 Bassett, Mary Jo - 1st Grade (13)  
 Brewer, Alma - 3rd Grade (36)  
 Coolon, Roberta - 4th Grade (9)  
 Crown, Cecilia - 3rd Grade (7)  
 Dunn, Chris - Nat Sci (1)  
 Edinger, Heather - Soc Sci (2)  
 Engelbert, Jill - Grades 6-8 (13)  
 Fisher, Joe - Math (2)  
 Hall, Marianne F - Music (25)  
 Henkel, Susanna - Soc Sci (1)  
 Kaschmitter, Mary Carol - 4th Grade (5)  
 Kluthe, Lois M - 2nd Grade (28)  
 Malm, Mary J - 2nd Grade (45)  
 Neville, Kathy - Soc Sci (2)  
 Rozniecki, Sherrie - Art (1)  
 Sobczyk, Lynn - Kdg (16)  
 Stillmock, Teresa M - Health, PE (10)  
 Taylor, Carolyn - Soc Sci (32)  
 Vesely, Maureen - Nat Sci (32)  
 Walsh-Hawks, Jennifer - Eng Lang (1)

**HOLY GHOST ELEMENTARY SCHOOL**

28-0721  
**DOUGLAS COUNTY**  
 5302 S 52ND ST, OMAHA 68117-2426  
 PHONE: (402) 731-5161  
 FAX: (402) 731-5174

**HOLY GHOST ELEMENTARY SCHOOL**

28-0721-001  
 5302 S 52nd St, Omaha 68117-2426  
 Phone: (402) 731-5161  
 FAX: (402) 731-5174  
 Cattlett, Brent - Principal (9)  
 Alvarez, Sharon - Grades 4-8 (28)  
 Coenen, Randi - Grades 5-8 (2)  
 Davenport, Vince - Grades 7-8 (1)  
 Dice, Mary Ann - 1st Grade (30)  
 Hug, Joan - Health, PE (19)  
 Krigbaum, Nancy - 2nd Grade (19)  
 Nosal, Patricia - Grades 3-5 (2)  
 Odonnell, Cheryl - Grades 3-5 (23)  
 Swoboda, Jo Ann - Kdg (2)  
 Wilson, Josie - Grades 6-8 (2)

**HOLY NAME ELEMENTARY SCHOOL**

28-0722  
**DOUGLAS COUNTY**  
 2901 FONTENELLE BLVD, OMAHA 68104-4501  
 PHONE: (402) 451-5403  
 FAX: (402) 453-7950

**HOLY NAME ELEMENTARY SCHOOL**

28-0722-002  
 2901 Fontenelle Blvd, Omaha 68104-4501  
 Phone: (402) 451-5403  
 FAX: (402) 453-7950  
 Kock, Sofia M - Principal (34)  
 Becker, Nancy - Math (8)  
 Bender, Betsy - Health, PE (22)  
 Bradley, Genenieve A - Grades Pk-2 (29)  
 Claussen, Carol - Grades 5-8 (5)  
 Legault, Sr Roselma M - Grades PK-3 (2)  
 Longstein, Karen - Music (13)  
 Mc Dermott, Sherrie L - Soc Sci (29)  
 Mertz, Colleen - Kdg (23)  
 Ostrander, Luke B - Eng Lang (1)  
 Owens, Heather E - 4th Grade (10)  
 Placek, Harriott - Librarian (9)  
 Reents, Jennifer - 2nd Grade (8)  
 Sauter, Janet - 3rd Grade (33)  
 Skudlarek, Nancy - Grades 5-6 (2)  
 Storm, Garold - Grades 6-8 (21)  
 Trumble, Joette - 1st Grade (17)

**MADONNA SCHOOL**

28-0725  
**DOUGLAS COUNTY**  
 6402 N 71ST PLAZA, OMAHA 68104-4615  
 PHONE: (402) 556-1883  
 FAX: (402) 556-7332

**MADONNA SCHOOL**

28-0725-001  
 6402 N 71st Plaza, Omaha 68104-4615  
 Phone: (402) 556-1883  
 FAX: (402) 556-7332  
 Slater, Steven - Principal (3)  
 Griffel, Jo Ann - Spec Ed (13)  
 Haws, Dorothy - Spec Ed (3)  
 Hirschert, Catherine - Spch Path (2)  
 Kruse, Bradley - Spec Ed (3)  
 Poskochil, Bryce - Spec Ed (4)  
 Sobczyk, Kimberly - Spec Ed (12)  
 Springer, Elizabeth - Spec Ed (8)  
 Vaiskunas, Diane - Spec Ed (25)  
 Zima, Donna - Spec Ed (1)

**MARIAN HIGH SCHOOL**

28-0726  
**DOUGLAS COUNTY**  
 7400 MILITARY, OMAHA 68134-3398  
 PHONE: (402) 571-2618  
 FAX: (402) 571-1952

**MARIAN HIGH SCHOOL (NCA)**

28-0726-001  
 7400 Military, Omaha 68134-3398  
 Phone: (402) 571-2618  
 FAX: (402) 571-1952  
 Kish, Elizabeth - Principal (30)  
 Miller, James - Asst Prin (34)  
 Tompkins, Kathleen - Asst Prin (18)  
 Baker, Mary - Math (26)  
 Baker, Thomas - Soc Sci (30)  
 Bauman, Amy J - Eng Lang (6)  
 Broekemeier, Donna R - Librarian (7)  
 Cavel, Constance - Eng Lang (35)  
 Christen, Jennifer R - Eng Lang (6)  
 De Boer, Kathleen - Sec Couns (17)  
 Delkammer, Kory - Soc Sci (7)  
 Dimauro, Alfred - F Lang (13)  
 Dye, Beth - Health, PE (4)  
 Esser, Bruce - Nat Sci (14)  
 Ford, Faye - Health, PE (22)  
 Gelecki, Laura - Sec Couns (21)  
 Genoways, Sharon - Nat Sci (14)  
 Gilman, Howard - Nat Sci (14)  
 Golka, Gregory A - Soc Sci (6)  
 Hoy, Denton - F Lang (5)  
 Janata, Kathy - Sec Couns (19)  
 Jank, Rachel - Music (1)  
 Juza, Susan - Soc Sci (2)  
 Kalkowski, Marsha - Eng Lang (13)  
 Kathman, Dennis - Math (14)  
 Koesters, Mark - Soc Sci (20)  
 Lehnhoff, Regina - Eng Lang (31)

Continued from previous page

**MARIAN HIGH SCHOOL (NCA)**

28-0726-001  
7400 Military, Omaha 68134-3398  
Phone: (402) 571-2618  
FAX: (402) 571-1952

Mc Pherson, Katherine - Art (35)  
Motykowski, Ronda - Health, PE (10)  
Nicholson, Deisy D - F Lang (5)  
O'Neill, Cheryl - Business (25)  
Piernicky, Megan - Eng Lang (4)  
Pruitt, Mary C - Music (27)  
Remmick, Kim - Soc Sci (9)  
Rief, Veronica K - Art (12)  
Rohlf, Rochelle - Math (18)  
Sandall, Brian - Math (9)  
Sandall, Kristine - Nat Sci (9)  
Schadendorf, Michael - Soc Sci (41)  
Schmidt, Lisa - Math (8)  
Scottiedle, Lynn S - F Lang (10)  
Sisson, Bridgett - Eng Lang (13)  
Smith, Kathleen - Nat Sci (15)  
Tocco, Kathleen - Soc Sci (7)  
Travis, Patricia - Soc Sci (26)  
Tuttle, Janet - F Lang (2)  
Whipp, J Tara - Soc Sci (2)  
Wiseman, Heather - F Lang (2)  
Wright, Roger - Math (25)

**MARY OUR QUEEN ELEM SCHOOL**

28-0727  
**DOUGLAS COUNTY**  
3405 S 119TH ST, OMAHA 68144-4631  
PHONE: (402) 333-8663  
FAX: (402) 334-3948

**MARY OUR QUEEN ELEM SCHOOL**

28-0727-001  
3405 S 119th St, Omaha 68144-4631  
Phone: (402) 333-8663  
FAX: (402) 334-3948

Wallace, Kayleen - Principal (21)  
Pleiss, Roberta A - Sp Ed Dir (16)  
Anderson, Mark T - Grades Pk-6 (13)  
Clark, Joan - Computer (2)  
Esser, Mary - Math (36)  
Fenton, Mary Margaret - Grades Pk-6 (7)  
Fisher, Theresa - Grades Pk-6 (1)  
Heimes, Cindy - Grades Pk-6 (18)  
Horst, Angela - Grades Pk-6 (7)  
Johnson, Colleen M - Grades Pk-6 (5)  
Johnson, Kathleen - Grades Pk-6 (8)  
Kiefer, Kathleen - Media Spec (30)  
Kwiatk, Susan - Grades Pk-6 (22)  
Laferla, Mary A - Music (13)  
Maziarz, Ginger - Grades Pk-6 (10)  
Moore, Julie - Grades Pk-6 (2)  
Nave, Susan - Grades Pk-6 (8)  
Olsen, Peggy - Grades Pk-6 (36)  
Perrault, Julie - Eng Lang (12)  
Pschenica, Mary - F Lang (7)  
Reimers, Sara - Grades Pk-6 (2)  
Roche, Susan - Grades Pk-6 (6)  
Ruhr, Helen - Nat Sci (31)  
Scheppers, Diane M - Grades Pk-6 (15)  
Schmidt, Theresa - Grades Pk-6 (18)  
Smutny, Pamela J - Soc Sci (13)  
Temme, Suzanne K - Health, PE (15)  
Vasek, Cory - Soc Sci (10)  
Vipond, Patricia - Grades Pk-6 (19)  
Wagner, Allison - Grades Pk-6 (9)  
Wagner, Regina - Eng Lang (15)  
Weinrich, Stacey - Grades Pk-6 (10)

**MERCY HIGH SCHOOL**

28-0730  
**DOUGLAS COUNTY**  
1501 S 48TH ST, OMAHA 68106-2598  
PHONE: (402) 553-9424  
FAX: (402) 553-0394

**MERCY HIGH SCHOOL (NCA)**

28-0730-001  
1501 S 48th St, Omaha 68106-2598  
Phone: (402) 553-9424  
FAX: (402) 553-0394  
Jaworski, Carolyn A - Principal (37)  
McCoy, Holly - Asst Prin (29)  
Adams, Kathleen A - Eng Lang (15)  
Andreasen, Tom - Soc Sci (1)  
Brown Jackman, Claudia - F Lang (4)  
Coate, Mary Beth - Math (17)  
Coyle, Mary E - Eng Lang (23)  
Dashner, Angela - Eng Lang (7)  
Davis, Maureen - Math (20)  
Haneline, Stacie - Music (1)  
Kessler, Cathy - Eng Lang (3)  
Langenfeld, Jane - Art (2)  
Losee, Maureen A - Soc Sci (12)  
Marcuccio, Amanda - Eng Lang (1)  
Mason, Tyanda - Health, PE (1)  
Meyer, Kimberly A - Soc Sci (9)  
Morse, Georgina E - Sec Couns (14)  
Mousel, Cathy - Health, PE (7)  
Newville, Heather - Nat Sci (16)  
O'Rourke, Sr Jeanne A - Soc Sci (15)  
Pepper, Jessica - Business (2)  
Rangel, Teri - F Lang (1)  
Redding, Kathleen A - Librarian (35)  
Rhoads, Rebecca - F Lang (3)  
Rosenthal, Christopher J - Nat Sci (8)  
Stara, Scott - Math (1)  
Sup, Betty - Business (2)  
Tarsney, Catherine - Soc Sci (7)  
Turner, Laura - Nat Sci (1)  
Vankat, Julie - Soc Sci (12)  
Vavrina, Kristi - Nat Sci (6)  
Wessling, Kristi A - Math (12)

**MONTESSORI EDUCATIONAL CNTRS**

28-0731  
**DOUGLAS COUNTY**  
10730 PACIFIC ST #234, OMAHA  
68114-4761  
PHONE: (402) 393-1311  
FAX: (402) 397-4958

**EMMA KOPECKY ELEM DAY SCHOOL**

28-0731-001  
913 Leawood Drive, Omaha 68154-0000  
Phone: (402) 393-1311  
FAX: (402) 397-4958  
Plambeck, La Vonne - Principal (39)  
Berggren, Jeremy R - Grades Pk-6 (1)  
Braack, Patricia - Grades Pk-6 (7)  
Koubsky, Kristin - Grades Pk-6 (1)  
Ziegler, Kathy L - Grades Pk-6 (1)

**MONTESSORI LEARN CTR OF DUNDEE**

28-0737  
**DOUGLAS COUNTY**  
5103 CAPITOL AVE, OMAHA 68132-2851  
PHONE: (402) 558-6018

**MONTESSORI LEARN CTR OF DUNDEE**

28-0737-001  
5103 Capitol Ave, Omaha 68132-2851  
Phone: (402) 558-6018  
Hadsell, Carolyn D - Head Teach (12)

**MONTESSORI PARENT'S CO-OP**

28-0790  
**DOUGLAS COUNTY**  
2616 S 30TH ST, OMAHA 68105-3209  
PHONE: (402) 345-2001  
FAX: (402) 345-6438

**MONTESSORI PARENT'S CO-OP**

28-0790-001  
2616 S 30th St, Omaha 68105-3209  
Phone: (402) 345-2001  
FAX: (402) 345-6438  
Gray, Ann M - Grades 1-3 (6)  
O'Farrell, Elizabeth A - Kdg (24)  
Sullivan, Michelle L - Grades 4-6 (14)

**MONTESSORI SCHOOLS OF OMAHA**

28-0710  
**DOUGLAS COUNTY**  
PO BOX 24211, OMAHA 68124-0211  
PHONE: (402) 397-5289

**LINCOLN MONTESSORI SCHOOL**

28-0710-002  
2615 Austin Dr, Lincoln 68506-2536  
Phone: (402) 397-5289  
Colborn, Kia L - Kdg (4)

**MT CALVARY LUTHERAN ELEM SCH**

28-0732  
**DOUGLAS COUNTY**  
5529 LEAVENWORTH, OMAHA 68106-1354  
PHONE: (402) 551-7020  
FAX: (402) 551-7020

**MT CALVARY LUTHERAN ELEM SCH**

28-0732-001  
5529 Leavenworth, Omaha 68106-1354  
Phone: (402) 551-7020  
FAX: (402) 551-7020  
Ahrens, Darin - Health, PE (1)  
Deardoff, Laura R - Grades 5-8 (1)  
Kohtz, Terri L - Eng Lang (18)  
Ludwig, Pamela - F Lang (2)  
Ritsch, Deborah S - Grades 4-6 (21)  
Schoof, Erin R - Grades Pk-2 (1)  
Timm, Marcia L - 4th Grade (34)  
Zrust, Dona M - Grades 2-3 (2)

**OMAHA 2000 EARLY CHILDHOOD CTR**

28-0792  
**DOUGLAS COUNTY**  
6908 MERCY ROAD, OMAHA 68106-2637  
PHONE: (402) 390-2028  
FAX: (402) 390-0976

**OMAHA 2000 EARLY CHILDHOOD CTR**

28-0792-001  
6908 Mercy Road, Omaha 68106-2637  
Phone: (402) 390-2028  
FAX: (402) 390-0976  
Sylvester, Colleen - Kdg (3)

**OMAHA CHRISTIAN ACADEMY**

28-0767  
**DOUGLAS COUNTY**  
5612 L STREET, OMAHA 68117-1333  
PHONE: (402) 399-9565  
FAX: (402) 399-0248  
Koehn, Timothy L - Supt (4)

**OMAHA CHRISTIAN SECONDARY**

28-0767-002  
5612 L Street, Omaha 68117-1333  
Phone: (402) 399-9565  
FAX: (402) 399-0248  
Koehn, Timothy L - Principal (4)  
Baber, Robert L - Math (1)  
Cloyd, Helen M - Math (19)  
Dods, James E - Art (1)  
Hamilton, Timothy S - Health, PE (14)  
Hamilton, Walt R - F Lang (1)  
Jenkins, Deanne M - Sec Couns (7)  
Lovgren, Melanie S - Fam Cn Sci (7)  
Lovgren, William T - Nat Sci (8)  
Nilius, Larry K - Music (13)  
Nupson, Ellen L - Eng Lang (1)  
Randall, Carolee D - Librarian (19)  
Schmidt, Les E - Nat Sci (7)  
Smagacz, Diane K - Eng Lang (3)  
Thompson, Michael J - Soc Sci (14)

**OMAHA CHRISTIAN MIDDLE SCHOOL**

28-0767-003  
5612 L Street, Omaha 68117-1333  
Phone: (402) 399-9565  
FAX: (402) 399-0248  
Koehn, Timothy L - Principal (4)  
Baber, Robert L - Math (1)  
Cloyd, Helen M - Math (19)  
Dods, James E - Art (1)

Dommel, Deborah E - Nat Sci (4)  
Hamilton, Timothy S - Health, PE (14)  
Hamilton, Walt R - F Lang (1)  
Jenkins, Deanne M - Sec Couns (7)  
Krehbiel, Christina E - Grades 5-7 (2)  
Larrick, Vanetta J - Math (17)  
Lovgren, Melanie S - Fam Cn Sci (7)  
Lovgren, William T - Nat Sci (8)  
Nilius, Larry K - Music (13)  
Nupson, Ellen L - Eng Lang (1)  
Randall, Carolee D - Librarian (19)  
Saiz, Barbara J - Grades 5-8 (9)  
Wiese, Phyllis A - Soc Sci (8)

**OMAHA CHRISTIAN ELEMENTARY**

28-0767-001  
5612 L Street, Omaha 68117-1333  
Phone: (402) 399-9565  
FAX: (402) 399-0248  
Koehn, Timothy L - Principal (4)  
Arant, Dawn E - 3rd Grade (8)  
Arndt, Lavern D - 4th Grade (16)  
Colegrove, Tamara J - Prekdg (10)  
Eveland, Michelle A - Kdg (29)  
Hamilton, Timothy S - Health, PE (14)  
Jenkins, Deanne M - Elem Couns (7)  
Kroeker, Hulda K - 2nd Grade (19)  
Nilius, Larry K - Music (13)  
Randall, Carolee D - Librarian (19)  
Vesely, Willa L - 1st Grade (16)

**OMAHA HEARING SCH FOR CHILDREN**

28-0771  
**DOUGLAS COUNTY**  
1110 N 66TH ST, OMAHA 68132-1199  
PHONE: (402) 558-1546  
FAX: (402) 558-1017

**OMAHA HEARING SCH FOR CHILDREN**

28-0771-001  
1110 N 66th St, Omaha 68132-1199  
Phone: (402) 558-1546  
FAX: (402) 558-1017  
Kelly, Marilee B - Head Teach (25)  
Burton, Lisa R - Spec Ed (9)  
Burton, Tracie H - Prekdg (1)  
Jochim, Sharon K - Spec Ed (7)  
Maguire, Lisa M - Spch Path (7)  
Presser, Kerri E - Spec Ed (8)  
Rossi, Jennifer L - Spec Ed (5)  
Rossi, Karen K - Spec Ed (29)  
Shaffer, Julie M - Spec Ed (1)  
Voss, Jenna M - Spec Ed (3)  
Walker, Barbara J - Spec Ed (18)

**OMAHA MEMORIAL SCHOOL OF S D A**

28-0728  
**DOUGLAS COUNTY**  
840 N 72ND, OMAHA 68114-3241  
PHONE: (402) 397-4642  
FAX: (402) 393-0125

**OMAHA MEMORIAL SCHOOL OF S D A**

28-0728-002  
840 N 72nd, Omaha 68114-3241  
Phone: (402) 397-4642  
FAX: (402) 393-0125  
Martsching, Allayne J - Head Teach (7)  
Serrano, Jaime E - Grades 1-3 (5)

**OUR LADY OF LOURDES ELEM SCH**

28-0736  
**DOUGLAS COUNTY**  
2124 S 32ND AVE, OMAHA 68105-3198  
PHONE: (402) 341-5604  
FAX: (402) 341-9957

**OUR LADY OF LOURDES ELEM SCH**

28-0736-001  
2124 S 32nd Ave, Omaha 68105-3198  
Phone: (402) 341-5604  
FAX: (402) 341-9957  
Lottinville, Mary M - Principal (5)  
Avery, Breann C - 2nd Grade (4)  
Bell, Patricia J - Eng Lang (18)  
Costello, Janet A - 4th Grade (16)

Continued from previous page

**OUR LADY OF LOURDES ELEM SCH**  
28-0736-0012124 S 32nd Ave, Omaha 68105-3198  
Phone: (402) 341-5604  
FAX: (402) 341-9957Duda, Kathleen M - Soc Sci (1)  
Fasano, Mindy E - Music (1)  
Gambaiana, Kristine M - Nat Sci (4)  
Hahne, Linda E - 1st Grade (35)  
Herbeck, Jean L - Soc Sci (1)  
Jourdan, Allen A - Math (22)  
Kelley, Stephanie A - Nat Sci (2)  
Kirchhevel, Danielle M - Kdg (2)  
Kowskie, Karlene K - Eng Lang (5)  
Lampe, Jennifer T - 2nd Grade (9)  
Markey, Mary Jo - Eng Lang (2)  
Mc Donald, Mary C - F Lang (1)  
Mc Elligott, Dawn M - 1st Grade (5)  
Mc Queen, Sheila J - 3rd Grade (31)  
Needham, Marcia K - Health, PE (4)  
Nord, Phillip R - Math (4)  
Thompson, Amanda R - Kdg (5)  
Tylski, Connie J - 4th Grade (25)**PHOENIX ACADEMY/LEARNING SCHS**

28-0707

**DOUGLAS COUNTY**11060 OAK ST, OMAHA 68144-4826  
PHONE: (402) 390-0556  
FAX: (402) 390-0556**PHOENIX ACADEMY/LEARNING MS**

28-0707-002

11060 Oak St, Omaha 68144-4826  
Phone: (402) 390-0556  
FAX: (402) 390-0556  
Halgard, Mary N - Grades 7-9 (11)**PHOENIX ACADEMY/LEARNING ELEM**

28-0707-001

11060 Oak St, Omaha 68144-4826  
Phone: (402) 390-0556  
FAX: (402) 390-0556  
Bennett, Prema - Grades Pk-6 (7)  
Horton, Tammy A - Grades Pk-6 (1)**RONCALLI CATHOLIC HIGH SCHOOL**

28-0740

**DOUGLAS COUNTY**6401 SORENSEN PARKWAY, OMAHA  
68152-2241  
PHONE: (402) 571-7670  
FAX: (402) 571-3216**RONCALLI CATHOLIC HIGH (NCA)**

28-0740-001

6401 Sorensen Parkway, Omaha 68152-2241  
Phone: (402) 571-7670  
FAX: (402) 571-3216Feilmeier, Curt - Principal (6)  
Holtz, Chad - Asst Prin (8)  
Aken, Ronda - Business (11)  
Bauer, Carol - Soc Sci (20)  
Berens, Michael - Math (22)  
Beyer, Patrick R - Soc Sci (2)  
Birge, Ryan-dean - Nat Sci (3)  
Burton, Dawn R - Art (28)  
Chytil, Joseph - Ind Tech (33)  
Dreckman, Leah - Math (1)  
Englander, Joan - Sec Couns (14)  
Finley, Cele - Health, PE (11)  
Hladik, Margaret S - Media Spec (13)  
Huttmann, Theresa - Eng Lang (5)  
Jensen, Donald - Nat Sci (11)  
Kunkel, Noelle - Music (6)  
Leak, Catherine M - Fam Cn Sci (12)  
Malcom, Colleen - F Lang (1)  
Meister, James J - Soc Sci (15)  
Miller, David A - Health, PE (29)  
Morgan, Kim - Eng Lang (5)  
Mueting, Timothy R - Grades 9-12 (16)  
Poltaack, John - Nat Sci (5)  
Schlueter, William J - Eng Lang (38)  
Slaight, Kathleen - F Lang (31)Starr, William - Math (16)  
Westra, Eric - Grades 10-12 (4)**SACRED HEART ELEMENTARY SCHOOL**

28-0741

**DOUGLAS COUNTY**2205 BINNEY ST, OMAHA 68110-2037  
PHONE: (402) 455-5858  
FAX: (402) 451-7480**SACRED HEART ELEMENTARY SCHOOL**

28-0741-001

2205 Binney Street, Omaha 68110-2037  
Phone: (402) 455-5858  
FAX: (402) 451-7480Ossenfort, Matthew D - Principal (8)  
Bergsten, Lacy - 4th Grade (4)  
Burk, Judith - Grades Pk-8 (29)  
Eby, Mary E - Grades Pk-8 (3)  
Fisher, Mary B - 8th Grade (3)  
Gibbons, Mary Rae - Grades Pk-8 (22)  
Goos, Nancy - Grades Pk-3 (18)  
Kessell, Susan - 5th Grade (1)  
Mc Caslin, Sue - 6th Grade (25)  
Minchow, Eric M - Health, PE (2)  
Needham, Nancy J - 2nd Grade (2)  
Niemack, Rebecca A - 7th Grade (4)  
Sullivan, Jean M - 3rd Grade (16)  
Tikalsky, Amy - 2nd Grade (1)  
Wurtz, Peg - Kdg (1)**SKUTT CATHOLIC HIGH SCHOOL**

28-0749

**DOUGLAS COUNTY**3131 S 156TH ST, OMAHA 68130-1907  
PHONE: (402) 333-0818  
FAX: (402) 333-1790**SKUTT CATHOLIC HIGH SCHOOL (NCA)**

28-0749-001

3131 S 156th St, Omaha 68130-1907  
Phone: (402) 333-0818  
FAX: (402) 333-1790Slattery, Patrick J - Principal (3)  
Meyers, Rob E - Asst Prin (13)  
Baxter, Monica M - Art (14)  
Beckman, Kathleen W - Sec Couns (11)  
Bishop, Marie D - Nat Sci (1)  
Bristol, Steven L - Health, PE (1)  
Burt, Jonathan J - Eng Lang (3)  
Carlson, Cynthia S - F Lang (4)  
Cosenza, Tomas G - Eng Lang (3)  
Cronican, Karoline K - Math (10)  
Cushing, Laura L - Math (11)  
Daniels, Stephanie L - Eng Lang (6)  
Eck, Johnna T - Art (6)  
Engelkamp, Keith J - Nat Sci (14)  
Fletcher, Peter F - Grades 10-12 (9)  
Fuelberth, Dawn L - Nat Sci (5)  
Garrett, Marylou - Grades 9-10 (11)  
Harris, James M - Nat Sci (7)  
Hasche, Shirley M - Math (14)  
Hazen-Wilson, Jennifer - Art (12)  
Higgins, Candace M - Math (9)  
Hoarty, Patrick J - Grades 9-10 (8)  
Howard, William J - Ind Tech (3)  
Jensen, Mark H - Eng Lang (6)  
Johnson, Amber L - Eng Lang (8)  
Jopp, David M - Soc Sci (3)  
Kleinsasser, Kevin J - Math (13)  
Kottich, Erin E - Eng Lang (4)  
Kracl, Bradley T - Eng Lang (6)  
Kros, Ruth A - 9th Grade (1)  
Kros, Sheri A - Health, PE (13)  
Lanum, Nicole K - F Lang (2)  
Lenz, Paula A - Soc Sci (10)  
Lipman, Barbara A - Music (7)  
Mangimeli, James W - Grades 10-12 (14)  
Marek, Paul D - Eng Lang (2)  
May, Leon D - F Lang (3)  
Mc Mahon, Mike P - Pgm Super (9)  
Meyer, Mary J - Soc Sci (6)  
Moore, Jeremy J - Health, PE (3)  
Padilla, Isela - F Lang (13)  
Palmisano, Victoria M - Music (4)Petersen, Margaret M - 12th Grade (12)  
Petty, Mary M - Media Spec (10)  
Plum, Martin D - Soc Sci (5)  
Rago, Rebecca L - Computer (8)  
Reeves, Kristen A - Sec Couns (10)  
Schnitzler, Mark J - Nat Sci (13)  
Schumacher, Kevin J - Sec Couns (8)  
Taylor, Gayle W - Business (6)  
Thome, Duane N - 9th Grade (6)  
Thompson, Michael J - Grades 9-11 (3)  
Turman, Matthew P - Soc Sci (5)  
Vanden Bosch, Nancy J - F Lang (7)  
Walker-Arnold, Erica R - Math (7)  
Wawers, Kathleen M - Nat Sci (3)**ST BERNADETTE ELEMENTARY SCH**

77-0702

**SARPY COUNTY**7600 S 42ND ST, OMAHA 68147-1702  
PHONE: (402) 731-3033  
FAX: (402) 731-8735**ST BERNADETTE ELEMENTARY SCH**

77-0702-001

7600 S 42nd St, Omaha 68147-1702

Phone: (402) 731-3033  
FAX: (402) 731-8735Ernesti, Jean - Principal (6)  
Andersen, Larry W - Soc Sci (10)  
Badura, Connie - Kdg (27)  
Bradley, Christina - 5th Grade (1)  
Brannan, Derrick - Grades 7-8 (1)  
Cole, Samantha - 4th Grade (6)  
Daniels, Jeff C - Health, PE (12)  
Davis, Joe - Grades 7-8 (2)  
Fanciullo, Stacey - Music (4)  
Farnsworth, Therese A - 2nd Grade (11)  
Hanssen, Kari - 4th Grade (5)  
Harding, Elizabeth - 3rd Grade (9)  
Jones, Molly - 5th Grade (6)  
Jordan, Linda - Eng Lang (34)  
Knight, Julie - 1st Grade (4)  
Laughnunn, Kathleen - 3rd Grade (6)  
Pennings, Emily - Computer (1)  
Phillips, Kimberly - Math (2)  
Plourde, Lisa - Kdg (6)  
Rockwell, Denise M - 5th Grade (14)  
Watterson, Andrea - 1st Grade (5)**ST BERNARD ELEMENTARY SCHOOL**

28-0746

**DOUGLAS COUNTY**3604 N 65TH ST, OMAHA 68104-3218  
PHONE: (402) 553-4993  
FAX: (402) 551-4939**ST BERNARD ELEMENTARY SCHOOL**

28-0746-001

3604 N 65th St, Omaha 68104-3218

Phone: (402) 553-4993  
FAX: (402) 551-4939Seward, Eloise M - Principal (5)  
Adams, Jacqueline K - Prekdg (4)  
Bishop, Joan M - 2nd Grade (17)  
Frohman, Melissa S - Kdg (8)  
Galles, Margaret A - Soc Sci (15)  
Gillpatrick, Nancy L - Media Spec (23)  
Haack, Diane R - 5th Grade (7)  
Hermesen, Judy K - 4th Grade (28)  
Holtzman, Carol A - 1st Grade (39)  
Lamoureux, Maureen J - 6th Grade (30)  
Legault, Sr Roselma M - Sup Courses (23)  
Molacek, Donna C - 3rd Grade (11)  
Naughton, Jennifer K - Health, PE (11)  
Peyton, Helen M - Nat Sci (30)  
Regan, Marcia K - Computer (15)**ST CECILIA CATHEDRAL SCHOOL**

28-0748

**DOUGLAS COUNTY**3869 WEBSTER ST, OMAHA 68131-1899  
PHONE: (402) 556-6655  
FAX: (402) 551-2306**ST CECILIA CATHEDRAL ELEM (NCA)**

28-0748-002

3869 Webster St, Omaha 68131-1899

Phone: (402) 556-6655  
FAX: (402) 551-2306Pryor, Bernadette - Principal (50)  
Livingston, Susan M - Head Teach (24)  
Appuhn, Christopher - Math (2)  
Brummond, Valerie - Prekdg (21)  
Buchan, Dorothy - 2nd Grade (31)  
Cornelius, Kristi - 6th Grade (20)  
Fitzpatrick, Frances - Art (16)  
Garcia, Millicent - 6th Grade (26)  
Gerken, Crystal - 1st Grade (3)  
Green, Frances Ann - 3rd Grade (33)  
Heimerman, Sharon M - 3rd Grade (22)  
Jacobsen, Debra - 4th Grade (11)  
Kelly, Michael - Eng Lang (7)  
Luebbert, Rose - Kdg (25)  
Lyons, Catherine - 5th Grade (23)  
Matejlan, Tammy - 3rd Grade (10)  
Mc Mahon, Kyle - Health, PE (1)  
Novotny, Tara - Nat Sci (11)  
O'Donnell, Sr Marie - Librarian (26)  
Pakiz, John - Grades 7-8 (12)  
Rourke, Paulette - Soc Sci (33)  
Swanson, Margaret - 1st Grade (36)  
Walters, Carol - Music (21)  
Wright, Virginia - 2nd Grade (26)**ST JAMES-SETON ELEMENTARY SCH**

28-0752

**DOUGLAS COUNTY**4720 N 90TH ST, OMAHA 68134-2796  
PHONE: (402) 572-0339  
FAX: (402) 572-0347**ST JAMES-SETON ELEMENTARY SCH**

28-0752-001

4720 N 90th Street, Omaha 68134-2796

Phone: (402) 572-0339  
FAX: (402) 572-0347Crum, Terry L - Principal (10)  
Arnold, Christine - Asst Prin (34)  
Carrison, Melissa J - Music (10)  
Crawford, Ann W - F Lang (11)  
Cunningham, Julie S - 3rd Grade (22)  
Dotzler, Janis E - 3rd Grade (15)  
Drews, Molly S - 1st Grade (20)  
Forman, Lenanne R - Librarian (3)  
Getz, Patricia J - Kdg (25)  
Gibilisco, Linda L - 1st Grade (17)  
Goetz, Gayle - Eng Lang (21)  
Hartman, Julie M - 3rd Grade (22)  
Herbig, Dianne S - Kdg (13)  
Herink, Deborah L - 6th Grade (5)  
Hoelker, Kristin R - 5th Grade (1)  
Koch, Jean E - 4th Grade (12)  
Kriener, Susan E - 5th Grade (23)  
Lenz, Robin E - Health, PE (7)  
Masur, Jane - 2nd Grade (24)  
Neuhaus, Jeanne M - 2nd Grade (4)  
Olsen, Lisa A - Eng Lang (2)  
Oneill, Barbara - 2nd Grade (26)  
Petersen, Bonnie - 4th Grade (28)  
Phillips, Julie A - 5th Grade (4)  
Pokorny, Renee A - Soc Sci (20)  
Potter, Timothy - 6th Grade (30)  
Puck, Julie A - Computer (9)  
Radek, Monica J - Nat Sci (12)  
Smith, Cecelia M - Spec Ed (9)  
Sus, Candice - Eng Lang (9)  
Therkelsen, Katie L - 1st Grade (1)  
Todd, Mary - 4th Grade (38)  
Trotman, Kirk D - Math (1)  
Weber, Wendy L - Soc Sci (9)  
Younger Kennedy, Jennifer - 6th Grade (1)

**ST JOAN OF ARC ELEMENTARY SCH**

28-0753  
DOUGLAS COUNTY  
7430 HASCALL, OMAHA 68124-3499  
PHONE: (402) 393-2314  
FAX: (402) 393-4405

**ST JOAN OF ARC ELEMENTARY SCH**

28-0753-001  
7430 Hascall, Omaha 68124-3499  
Phone: (402) 393-2314  
FAX: (402) 393-4405  
Vos, Christopher - Principal (1)  
Irvine, Bernadette - Kdg (2)  
Keller, Nicole - 3rd Grade (4)  
Ley, Robert - Health, PE (3)  
Mixan, Sheryl - 5th Grade (19)  
Shinkle, Patricia - 1st Grade (21)  
Vanek, Kari - 4th Grade (1)  
Vondra, Mary - 6th Grade (7)  
Whipkey, Geraldine - 2nd Grade (19)  
Zelazny, Colleen - Music (1)

**ST MARGARET MARY ELEM SCHOOL**

28-0755  
DOUGLAS COUNTY  
123 N 61ST STREET, OMAHA 68132-2196  
PHONE: (402) 551-6663  
FAX: (402) 551-5631

**ST MARGARET MARY ELEM SCHOOL**

28-0755-001  
123 N 61st St, Omaha 68132-2196  
Phone: (402) 551-6663  
FAX: (402) 551-5631  
Grennan, Margaret - Principal (9)  
Meysenburg, Joanna - Asst Prin (7)  
Adams, Mary Beth - Soc Sci (3)  
Clark, Anne - 6th Grade (15)  
Coates, Linda - Math (35)  
Cuadrado, Judi - 1st Grade (24)  
Fleming, Alice - Computer (9)  
Franco, Mary - 4th Grade (1)  
Gilman, Barbara - 3rd Grade (3)  
Grace, Kitty - 3rd Grade (20)  
Johns, Mary P - 5th Grade (43)  
Kallhoff, Donna L - Kdg (2)  
Kanger, Sheryl - 6th Grade (10)  
Kathrein, Lynn - Kdg (9)  
Kirby, Kathy - Eng Lang (27)  
Klitzke, Kathryn - 1st Grade (22)  
Knowles, Joan - 2nd Grade (1)  
Lemense, Karen - Music (2)  
Mahoney, Kim - 5th Grade (26)  
Mc Dermott, Deborah - F Lang (1)  
Nizzi, Dawn - Nat Sci (12)  
O'Brien, Erin - 2nd Grade (2)  
Pfeister, Lois - Librarian (17)  
Vogel, Stephen - Health, PE (31)

**ST PAUL LUTHERAN ELEM SCHOOL**

28-0757  
DOUGLAS COUNTY  
5020 GRAND AVE, OMAHA 68104-2367  
PHONE: (402) 451-2865  
FAX: (402) 451-6816

**ST PAUL LUTHERAN ELEM SCHOOL**

28-0757-001  
5020 Grand Ave, Omaha 68104-2367  
Phone: (402) 451-2865  
FAX: (402) 451-6816  
Tripp, Linda - Head Teach (9)  
Ahrens, Darin - Health, PE (1)  
Dagel, Julie - Grades 4-5 (29)  
Haas, Valerie - 6th Grade (2)  
Harper, Patti - Kdg (6)  
Johnson, Sharon - 2nd Grade (12)  
Kumm, Evelyn - Grades 1-2 (3)  
Ludwig, Pamela - F Lang (1)  
Netley, Kathleen - 5th Grade (1)  
Steider, Jannese - Grades 7-8 (7)

**ST PHILIP NERI ELEM SCHOOL**

28-0760  
DOUGLAS COUNTY  
8202 N 31ST STREET, OMAHA 68112-2204  
PHONE: (402) 455-8666  
FAX: (402) 453-3620

**ST PHILIP NERI ELEM SCHOOL**

28-0760-001  
8202 N 31st St, Omaha 68112-2204  
Phone: (402) 455-8666  
FAX: (402) 453-3620  
Cuva, Richard A - Principal (2)  
Barber, Ellen - Grades 3-4 (26)  
Boisen, Patricia - Grades 5-6 (24)  
Carlson, Laura - 1st Grade (26)  
Cusic, Marie A - Grades 5-8 (2)  
Fangman, Anne Marie - Math (9)  
Harrington, Maureen - Kdg (16)  
Kelly, William - Grades 3-4 (10)  
Kosmicki, Gayle J - Health, PE (15)  
Mohr, Mary Christine - Grades 6-8 (19)  
Mueller, Barbara - 2nd Grade (30)  
O'Neill, Theresa Mary - Grades Pk-8 (18)  
Reilly, Deanna M - Librarian (5)  
Schuchardt, Sharon Roxanne - Grades 6-8 (19)

**ST PIUS X / ST LEO ELEMENTARY**

28-0761  
DOUGLAS COUNTY  
6905 BLONDO ST, OMAHA 68104-4600  
PHONE: (402) 551-6667  
FAX: (402) 551-8123

**ST PIUS X / ST LEO ELEMENTARY**

28-0761-001  
6905 Blondo St, Omaha 68104-4600  
Phone: (402) 551-6667  
FAX: (402) 551-8123  
Gubbels, Joyce A - Principal (36)  
Barry, Heather C - 3rd Grade (14)  
Barry, Mary Jo - Math (1)  
Botos, Pamela J - Kdg (29)  
Burns, Karen M - Eng Lang (12)  
Buttall, Shannon M - 1st Grade (10)  
Catalano, Lucille M - 3rd Grade (23)  
Cote, Patricia M - Health, PE (30)  
Cushman, Cheryl A - Eng Lang (19)  
Drvol, Carol L - Music (6)  
Ellis, Teresa L - 2nd Grade (7)  
English, Karen Y - Music (17)  
Gerraughty, Alice E - 2nd Grade (14)  
Gorski, Patricia A - Math (10)  
Haesaert, Barbara L - 3rd Grade (26)  
Hankel, Makayla M - F Lang (3)  
Harrison, Linda J - 7th Grade (3)  
Haske, Nancy J - 6th Grade (15)  
Hershiser, Jeannine S - Music (9)  
Holder, Paula K - Nat Sci (22)  
Holtmeyer, Mary C - 4th Grade (15)  
Johnston, Denise M - 2nd Grade (14)  
Jones, Cassie M - 5th Grade (3)  
Kocmich, Frances M - 6th Grade (24)  
Kolberg, Leisa K - Nat Sci (27)  
Kurtenbach, Susan L - 1st Grade (25)  
Lowndes, Margaret A - 5th Grade (29)  
Mancuso, Patricia M - Computer (3)  
Mc Carville, Steven M - Computer (24)  
Mc Cormick, Nancy G - Kdg (3)  
Mc Guire, Mary E - Kdg (13)  
Nardini, Linda R - 3rd Grade (9)  
Nelson, Mary Kay - Curr Spec (13)  
Nowaczyk, Robert J - Soc Sci (5)  
Peters, Christine M - Health, PE (21)  
Petersen, Anita M - 5th Grade (4)  
Preston, Theresa L - 4th Grade (14)  
Rix, Linda C - 7th Grade (3)  
Saucier, Joanne M - 5th Grade (1)  
Sausser, Cheryl M - 5th Grade (3)  
Scarpello, Mary - Eng Lang (16)  
Schon, Alison M - 1st Grade (5)  
Schwallier, Marikay - Eng Lang (15)

Sheehan, Monica M - 4th Grade (3)  
Svehla, John K - 4th Grade (1)  
Swift, Kelli C - Kdg (5)  
Visty, Sarah A - 2nd Grade (1)  
Vogel, Christy G - Librarian (17)  
Walter, Donna J - Eng Lang (19)  
Weare, Terry M - Pgm Super (15)  
Wilson, Lisa A - 1st Grade (12)  
Witt, Kelly A - 6th Grade (3)

**ST RICHARD ELEMENTARY SCHOOL**

28-0762  
DOUGLAS COUNTY  
4318 FORT ST, OMAHA 68111-1829  
PHONE: (402) 451-0692  
FAX: (402) 455-0679

**ST RICHARD ELEMENTARY SCHOOL**

28-0762-001  
4318 Fort, Omaha 68111-1829  
Phone: (402) 451-0692  
FAX: (402) 455-0679  
Schiffbauer, Pamela - Principal (16)  
Brase, Elizabeth - 4th Grade (2)  
Concannon, Omer M - 7th Grade (13)  
Elsasser, Helene - Health, PE (1)  
Engquist, Mary Ann - Kdg (24)  
Lanning, Dorothy - 1st Grade (9)  
Mahoney, Lisa - 5th Grade (1)  
Mills, Andrea - 2nd Grade (2)  
Prenosil, Mary - Grades 7-8 (5)  
Rice, Jenna - 6th Grade (3)  
Schmit, Erica - 3rd Grade (2)

**ST ROBERT BELLARMINE ELEM**

28-0763  
DOUGLAS COUNTY  
11900 PACIFIC ST, OMAHA 68154-3469  
PHONE: (402) 334-1929  
FAX: (402) 333-7188

**ST ROBERT BELLARMINE ELEM**

28-0763-001  
11900 Pacific St, Omaha 68154-3469  
Phone: (402) 334-1929  
FAX: (402) 333-7188  
Suiter, Sandra - Principal (13)  
Desciose, Katie - Asst Prin (23)  
Cosgrove, Dianne M - Elem Couns (8)  
Cullinan, Kathleen W - Eng Lang (6)  
Dytrych, Catharene - Math (1)  
Dziadus, Christopher - Nat Sci (3)  
Eaton, Nicole - Nat Sci (2)  
Erikson, Jennifer - Music (1)  
Gazda, Michael - Health, PE (25)  
Gazda, Rosemary - Soc Sci (23)  
Goodrich, Barbara - Eng Lang (7)  
Hartquist, Mary E - Grades 6-8 (27)  
Haverkamp, Mary E - Grades 4-6 (10)  
Jankowski, Mary - Math (7)  
Kinney, Patricia - 2nd Grade (16)  
Koll, Lisa - F Lang (3)  
Leininger, Catherine M - 3rd Grade (3)  
Liquist, Lisa M - Math (13)  
Lubischer, Ruth - 1st Grade (25)  
Mohr, Kathleen - Spec Ed (4)  
Pensick, Angela - Media Spec (4)  
Peterson, Lezlie A - 3rd Grade (6)  
Reinhart, Heidi - Soc Sci (2)  
Sibilia, Jane M - 2nd Grade (11)  
Teshack, Kathy - 4th Grade (22)  
Vogel, Janine - 4th Grade (33)  
Walsh, Elizabeth - 1st Grade (17)  
Weller, Marilyn - Computer (14)  
Wellwood, Colleen - Kdg (21)

**ST STANISLAUS ELEM SCHOOL**

28-0764  
DOUGLAS COUNTY  
4501 S 41ST STREET, OMAHA 68107-1199  
PHONE: (402) 731-0484  
FAX: (402) 733-4898

**ST STANISLAUS ELEM SCHOOL**

28-0764-001  
4501 S 41st St, Omaha 68107-1199  
Phone: (402) 731-0484  
FAX: (402) 733-4898  
Davis, Gary D - Principal (8)  
Bidrowski, Theresa M - 1st Grade (33)  
Dolinski, Sophie M - Kdg (20)  
Gill, Irene J - Grades 5-8 (22)  
Hall, Rachel K - Grades 5-8 (7)  
Luna, Beverly J - Grades 5-8 (4)  
Rupe, Lois J - 2nd Grade (3)  
Stinn, Debra A - Grades 5-8 (15)  
Tiger, Shannon B - 4th Grade (1)  
Weiss, Patricia E - 3rd Grade (1)

**ST STEPHEN THE MARTYR SCHOOL**

28-0708  
DOUGLAS COUNTY  
16701 S STREET, OMAHA 68135-2309  
PHONE: (402) 896-0754  
FAX: (402) 861-4640

**ST STEPHEN THE MARTYR SCHOOL**

28-0708-001  
16701 S St, Omaha 68135-2309  
Phone: (402) 896-0754  
FAX: (402) 861-4640  
Peters, David J - Principal (8)  
Aaron, Erica R - 5th Grade (2)  
Andresen, Julie - Prekdg (3)  
Babcock, Sharon - 3rd Grade (7)  
Bredemeyer, Connie - Spec Ed (3)  
Brown, Suzanne - Soc Sci (5)  
Carnie, Kevin M - Health, PE (2)  
Chilcott, Linda - Spec Ed (3)  
Cowell, Margaret M - F Lang (2)  
Crowe, Margie - Prekdg (9)  
Erickson, Kerry - Kdg (7)  
Figura, Tricia - 2nd Grade (3)  
Fitch, Rose - 1st Grade (11)  
Fosco, Gina - Computer (5)  
Hoff, Berneil B - Eng Lang (6)  
Hoover, Jennifer - Math (10)  
Jackson, Mary - 1st Grade (8)  
Jones, Kathy - Nat Sci (9)  
Keller, Sheila M - Kdg (2)  
Kestel, Megan - Health, PE (1)  
Kincaid, Lucy - Elem Couns (11)  
Knobbe, Lu Ann - Librarian (8)  
Kruger, Michele - Music (7)  
Lebeda, James - Health, PE (7)  
Lowry, Angela T - 4th Grade (6)  
Mabeus, Shelia - Sup Courses (5)  
Mansour, Kari - 4th Grade (3)  
Nottingham, Catherine - 1st Grade (5)  
Raff, Susan M - Eng Lang (2)  
Roduner, Marlene - 2nd Grade (7)  
Seebree, Julie N - 3rd Grade (2)  
Simerly, Mary - Soc Sci (7)  
Smith, Mike - Math (3)  
Smith, Susan - Music (5)  
Stromgren, Nicole - Eng Lang (7)  
Vamosi, Joanne M - 3rd Grade (12)  
Vos, Beth - 4th Grade (3)  
Wilds, Julie A - 5th Grade (2)  
Winkler, Arlene - 2nd Grade (1)  
Winkler, Lisa - Kdg (4)

**ST THOMAS MORE ELEM SCHOOL**

28-0765  
DOUGLAS COUNTY  
3515 S 48TH AVE, OMAHA 68106-4532  
PHONE: (402) 551-9504  
FAX: (402) 551-9507

**ST THOMAS MORE ELEM SCHOOL**

28-0765-001  
3515 S 48th Ave, Omaha 68106-4532  
Phone: (402) 551-9504  
FAX: (402) 551-9507  
Williby, Roseanne - Principal (18)  
Bednarz, Susan C - Kdg (23)



Continued from previous page

**ST THOMAS MORE ELEM SCHOOL**  
28-0765-0013515 S 48th Ave, Omaha 68106-4532  
Phone: (402) 551-9504  
FAX: (402) 551-9507Benzel, Sarah - Math (1)  
Chytil, Janet - Soc Sci (8)  
Daeges, Mark - Nat Sci (2)  
Dopheide, Marianne - Health, PE (12)  
Fisk, Rebecca - 6th Grade (1)  
Foster, Betty - Computer (5)  
Franco, Susan - 2nd Grade (9)  
Gillespie, Barbara J - Eng Lang (27)  
Graeve, Kathleen - Music (4)  
Gutchewsky, Linda - 2nd Grade (14)  
Jankowski, Mildred D - Librarian (9)  
Justice, Mary K - Grades 4-6 (13)  
Malchow, Carol A - 1st Grade (24)  
Maschka, Sandra - Kdg (4)  
May, Mary F - Art (11)  
Mulick, Carolyn - Grades 4-6 (33)  
Neumann, Clarice - Grades 4-6 (35)  
Sampugnaro, Salvatore - 3rd Grade (26)  
Schiessl, Mary Kathle - 3rd Grade (38)  
Schlueter, Lynn Marie - 1st Grade (27)  
Tomson, Jill - F Lang (7)**ST VINCENT DE PAUL ELEMENTARY**

28-0729

**DOUGLAS COUNTY****14330 EAGLE RUN DR, OMAHA**  
**68164-5425****PHONE: (402) 492-2111**  
**FAX: (402) 496-9933****ST VINCENT DE PAUL ELEMENTARY**

28-0729-001

14330 Eagle Run Dr, Omaha 68164-5425  
Phone: (402) 492-2111  
FAX: (402) 496-9933Marchese, Barbara A - Principal (31)  
Elgert, Paula L - Asst Prin (9)  
Anderson, Terri - Eng Lang (1)  
Baker, Ann M - 3rd Grade (11)  
Boone, Brian J - Health, PE (4)  
Buttner, Pamela J - Nat Sci (5)  
Caito, Susan M - 4th Grade (8)  
Dalton, Michael J - Art (15)  
Driggers, Natalie P - 5th Grade (3)  
Forsbender, Robin E - Eng Lang (7)  
Galpin, Gina L - 1st Grade (9)  
Guinan, Lisa A - Kdg (12)  
Heller, Angela M - 5th Grade (10)  
Henningsen, Jennifer M - Grades 4-8 (4)  
Holden, Roberta J - Elem Couns (5)  
John, Kay L - 6th Grade (7)  
Johnson, Rhonda M - 2nd Grade (4)  
Kaiser, Christine R - Music (12)  
Kleffman, Christina - 1st Grade (4)  
Madison, Michelle L - 4th Grade (10)  
Maenner, Sylvia M - F Lang (5)  
Millar, Barbara J - Kdg (12)  
Miller, Debra L - 6th Grade (2)  
Mullen, Margaret W - Music (2)  
Nigrin, Lois M - 1st Grade (13)  
Nish, Carol A - Media Spec (13)  
O'Donnell, Carrie - Sup Courses (9)  
Palmer, Angela C - Eng Lang (5)  
Pottebaum, Jennifer - Health, PE (1)  
Real, Susan E - 2nd Grade (14)  
Ruelas, Kristin A - 3rd Grade (8)  
Schiller, Kathleen A - Math (6)  
Schofield, Tina M - 3rd Grade (14)  
Schuele, Susan M - Grades 1-3 (5)  
Sehn, Marty M - Grades 5-8 (6)  
Spiegel, Stephanie A - Math (5)  
Stec, Karen A - 5th Grade (9)  
Tagel, Jeanne A - 2nd Grade (8)  
Thede, Monica M - 4th Grade (14)  
Vaughan, Julie M - Kdg (6)  
Warneke, Diane M - Pgm Coord (15)  
Zimmerman, Angela R - Soc Sci (10)**ST WENCESLAUS SCHOOL**

28-0791

**DOUGLAS COUNTY****15353 PACIFIC ST, OMAHA 68154-2871**  
**PHONE: (402) 330-4356**  
**FAX: (402) 330-1476****ST WENCESLAUS SCHOOL**

28-0791-001

15353 Pacific, Omaha 68154-2871  
Phone: (402) 330-4356  
FAX: (402) 330-1476Mc Guire, Mary - Principal (20)  
Skretta, Tracy - Asst Prin (3)  
Bibins-Redburn, Brandi - 5th Grade (3)  
Brinkman, Mary Jo - 1st Grade (7)  
Crooks, Kristi - 3rd Grade (3)  
Demarco, Gina - Spch Path (32)  
Ecklund, Kathleen - Kdg (22)  
Ellwanger, Kathleen - 1st Grade (3)  
Ertz, Joan - F Lang (16)  
Goerke, Michaela - Nat Sci (7)  
Grigsby, Cecilia - 2nd Grade (7)  
Hansen, Angela D - 4th Grade (10)  
Hirschfeld, Carolyn - 4th Grade (3)  
Holoahan, Kathleen G - Eng Lang (13)  
Huff, Wendy - Nat Sci (14)  
Ivaskievicius, Renee - 7th Grade (6)  
Kennelly, Margaret - Grades 4-5 (13)  
Klemme, Lisa - Eng Lang (8)  
Kramer, Ellen - Music (8)  
Lubbers, Rosemary - Music (22)  
Lukasiewicz, Julie - 2nd Grade (9)  
Marsicek, Jo Anne - Kdg (19)  
Mikuls, Greg - Soc Sci (7)  
Mimick, Courtney - Art (1)  
Mimick, Mary - 2nd Grade (14)  
Mobley, Dicksy - 4th Grade (8)  
Mohr, Rachel - Soc Sci (4)  
Moran, Sr Ann - Grades 1-3 (22)  
Phelps, Mary - Grades 4-8 (5)  
Piechoski, Jeri - Computer (8)  
Schumacher, Steve - Health, PE (1)  
Snyder, Nancy - 1st Grade (8)  
Speer, Patricia - 5th Grade (7)  
Springer, Sharon - Math (16)  
Staelbel, Kathryn - Nurse (4)  
Stanton, Mary A - Curr Spec (13)  
Stepanek, Rebecca - 5th Grade (8)  
Stratman, Mary - Media Spec (22)  
Timmerman, Mary - 3rd Grade (1)  
Whalen, Linda - Math (1)  
Wiegard, Patrice - 1st Grade (1)  
Willmott, Shanon - Eng Lang (1)  
Wishard, Connie - 3rd Grade (8)  
Wooten, Kirsten - Health, PE (6)**STS PETER & PAUL ELEM SCHOOL**

28-0759

**DOUGLAS COUNTY****3619 X ST, OMAHA 68107-3247**  
**PHONE: (402) 731-4713**  
**FAX: (402) 731-2633****STS PETER & PAUL ELEM SCHOOL**

28-0759-001

3619 X St, Omaha 68107-3247  
Phone: (402) 731-4713  
FAX: (402) 731-2633Leimbach, Richard - Principal (7)  
Bezousek, Michael J - Computer (1)  
Brennan, Theresa - 3rd Grade (24)  
Bruning, Madalyn M - Art (3)  
Dorsey, Robert M - Grades 6-8 (4)  
Hagerty, Beverly - Health, PE (4)  
Hazuka, Michelle - 1st Grade (29)  
Hoffman, Sarah - Kdg (2)  
Knauss, Brian - Grades 6-8 (5)  
Mackling, Justin - Grades 6-8 (2)  
Rezek, Patricia - 5th Grade (24)  
Svehla, Diane - 4th Grade (17)  
Thompson, Victoria - 2nd Grade (19)  
Tims, Kathleen A - Music (1)  
Wozniak, Nancy - Grades 2-4 (2)**THE JESUIT MIDDLE SCH OF OMAHA**

28-0702

**DOUGLAS COUNTY****2311 N 22ND ST, OMAHA 68110-2207**  
**PHONE: (402) 346-4464**  
**FAX: (402) 341-1817****THE JESUIT MIDDLE SCH OF OMAHA**

28-0702-001

2311 N 22nd St, Omaha 68110-2207  
Phone: (402) 346-4464  
FAX: (402) 341-1817Connelly, Anthony B - Principal (3)  
Balin, Melissa A - 4th Grade (1)  
Franklin, Paul M - Grades 6-8 (2)  
Koesters, Anthony J - Grades 6-8 (1)  
Lindley, Brian - Grades 6-8 (5)  
Mansour, Michael P - 5th Grade (3)  
Michalski, Fr James L - 8th Grade (10)**TRINITY CHRISTIAN SCHOOL**

28-0780

**DOUGLAS COUNTY****15555 WEST DODGE RD, OMAHA**  
**68154-2099****PHONE: (402) 330-5724**  
**FAX: (402) 758-6980****TRINITY CHRISTIAN SCHOOL**

28-0780-001

15555 West Dodge Rd, Omaha 68154-2099  
Phone: (402) 330-5724  
FAX: (402) 758-6980Frick, Sally J - Principal (17)  
York, Annise L - Asst Prin (2)  
York, Steven M - Asst Prin (3)  
Bauer, Christina L - Grades 7-8 (1)  
Becker, Jacquelyn L - Grades 7-8 (18)  
Birth, Krista L - Grades 7-8 (2)  
Blair, Tracy M - 6th Grade (1)  
Bouroughs, Jan - Sup Courses (12)  
Claxton, Peggy - Kdg (10)  
Cruz, Tammy J - 5th Grade (1)  
Daeges, Rebecca - 2nd Grade (5)  
Daugherty, Nicki - 2nd Grade (14)  
Giesselmann, Deanna - 2nd Grade (13)  
Henriksen, Julie - 4th Grade (12)  
Hipnar, Debra - 5th Grade (9)  
Hrivnak, Melanie J - 3rd Grade (2)  
Isakson, Alissa - Kdg (4)  
Jensen, Pamla - 5th Grade (5)  
Jensen, Paul - Grades 7-8 (3)  
King, Jean E - 6th Grade (2)  
Klasna, Pam - 4th Grade (7)  
Larson, Cindy L - Grades Pk-8 (11)  
Lessley, Michelle S - 3rd Grade (18)  
Lundgren, Courtney - 6th Grade (4)  
Mc Gimpsey, Jennifer - 1st Grade (9)  
Morris, Robin - 3rd Grade (3)  
Nylin, Michael - Grades Pk-8 (10)  
Orange, Thomas - Art (3)  
Payne, Dianne - F Lang (4)  
Perry, Linda - Music (6)  
Rabuck, Jennifer - 4th Grade (7)  
Rotschafer, Robbie - Librarian (15)  
Smothers, Tamara J - 1st Grade (13)  
Spurgeon, Kim - Health, PE (12)  
Stevens, Barbara J - 1st Grade (17)**WIDER OMAHA LUTHERAN SCH ASSN**

28-0754

**DOUGLAS COUNTY****15656 FORT ST, OMAHA 68116-3201**  
**PHONE: (402) 965-3534**  
**FAX: (402) 965-9310**

Mueller, David W - Adm Super (10)

**CONCORDIA JR/SR HIGH SCHOOL**

28-0754-003

15656 Fort St, Omaha 68116-3201  
Phone: (402) 445-4000  
FAX: (402) 965-9310Korte, Matthew - Principal (6)  
Ellis, Michael - Nat Sci (5)  
Gedwill, Lori - Computer (8)Gudmundson, Rebecca - Eng Lang (3)  
Lee, Amanda - Eng Lang (2)  
Masters, Daniel - Business (2)  
Meggers, Philip - Math (4)  
Moentmann, Sherry - Music (1)  
Randall, Melinda - F Lang (6)  
Reynolds, Karen - Grades 9-12 (6)  
Rosendahl, Darla - Sec Couns (5)  
Senechal, Martin - Soc Sci (4)  
Zehnder, Steve - Health, PE (6)**ABUNDANT LIFE LUTHERAN SCHOOL**

28-0754-001

3504 South 108th Street, Omaha 68144-0000  
Phone: (402) 592-8005  
FAX: (402) 393-2487Mueller, Carol - Principal (7)  
Bowman, Jo Ann - 5th Grade (8)  
Dartmann, Shelley - Kdg (9)  
Davies, Angela - 1st Grade (6)  
Heinz, Francie - 4th Grade (6)  
Hiegel, Tom - Computer (2)  
Maxon, Sara - 6th Grade (5)  
Moentmann, Sherry - Music (1)  
Raabe, Suzanne - Music (4)  
Ristvedt, Jessica - Health, PE (5)  
Schwartz, Amy - 3rd Grade (4)  
Senechal, Christin - 2nd Grade (4)  
Trinklein, Susan - Grades 2-3 (9)**BREAD OF LIFE LUTHERAN SCHOOL**

28-0754-002

1821 N 90th St, Omaha 68114-1314  
Phone: (402) 391-3505  
FAX: (402) 926-2293Raabe, Dean - Principal (3)  
Bilbrey, Annette Marie - Grades 5-6 (1)  
Gnatzig, Linda - 1st Grade (7)  
Hiegel, Tom - Computer (2)  
Kuntz, Cindy - Grades 5-6 (2)  
Moentmann, Sherry - Music (1)  
Raabe, Suzanne - Music (4)  
Ristvedt, Jessica - Health, PE (5)  
Slothower, Elizabeth - 3rd Grade (8)  
Suhr, Kirsten - Kdg (8)**O'NEILL****ST MARY'S SCHOOLS**

45-0701

**HOLT COUNTY****300 N 4TH ST, O'NEILL 68763-1520**  
**PHONE: (402) 336-4455**  
**FAX: (402) 336-1281****ST MARY'S HIGH SCHOOL (NCA)**

45-0701-001

300 N 4th St, O'Neill 68763-1520  
Phone: (402) 336-4455  
FAX: (402) 336-1281Hale, Norman L - Principal (1)  
Adams, Leeza - Nat Sci (1)  
Allen, Anthony D - Business (8)  
Atkeson, Paula M - Sec Couns (9)  
Bahrij, Steven W - Math (34)  
Chvala, Gary - Soc Sci (3)  
Cole, Sara - Grades 7-12 (1)  
Galloway, Neah - F Lang (1)  
Gellermann, Clarke - Music (6)  
Krotter, Jeanne M - Health, PE (3)  
Laursen, Quana K - Nat Sci (11)  
Pritchett, Jennifer - Soc Sci (1)  
Rolenc, Sr Anita - Eng Lang (21)  
Wecker, Marian M - Librarian (7)  
Wecker, Valerie J - Nurse (7)  
Wolta, Casey - Art (1)**ST MARY'S ELEMENTARY SCHOOL**

45-0701-002

326 E Benton, O'Neill 68763-1555  
Phone: (402) 336-2664  
FAX: (402) 336-2055Hale, Norman L - Principal (1)  
Berg, Nancy - 6th Grade (23)  
Fuscher, Margaret - 2nd Grade (17)

Continued from previous page

**ST MARY'S ELEMENTARY SCHOOL**  
45-0701-002  
326 E Benton, O'Neill 68763-1555  
Phone: (402) 336-2664  
FAX: (402) 336-2055

Gellermann, Clarke - Music (6)  
Hurley, Susan R - Grades Pk-6 (11)  
Krugman, Susan - Kdg (23)  
Morrow, Laurie A - Elem Couns (4)  
Novak, Mary T - 5th Grade (5)  
Schneider, Jennie - 3rd Grade (18)  
Wecker, Valerie J - Nurse (7)  
Wettlaufer, Peg - 4th Grade (17)  
Willis, Carole - 1st Grade (22)

**ORD**

**ST MARY'S ELEMENTARY SCHOOL**  
88-0701  
VALLEY COUNTY  
527 N 20TH ST, ORD 68862-1028  
PHONE: (308) 728-5389  
FAX: (308) 728-3360

**ST MARY'S ELEMENTARY SCHOOL**  
88-0701-001  
527 N 20th St, Ord 68862-1028  
Phone: (308) 728-5389  
FAX: (308) 728-3360

Bennett, Shelly - Grades Pk-8 (9)  
Cargill, Angela - Grades Pk-8 (5)  
Danczak, Sr Lee Anne - Grades Pk-8 (19)  
Dennis, Mary - Health, PE (13)  
Estudillo, Carol - Music (23)  
Heil, Ann - Grades Pk-8 (16)  
Knapp, Kay - Computer (17)  
Rongish, Cheryl - Grades Pk-8 (1)

**OSCEOLA**

**POLK COUNTY CHRISTIAN SCHOOL**  
72-0701  
POLK COUNTY  
BOX 177, OSCEOLA 68651-0177  
PHONE: (402) 747-6561

Bell, Samuel D - Supt (5)

**POLK CHRISTIAN ELEMENTARY SCH**  
72-0701-001  
Box 177, Osceola 68651-0177  
Phone: (402) 747-6561

Ball, Danielle J - Grades Pk-8 (4)

**OSMOND**

**ST MARY ELEMENTARY SCHOOL**  
70-0705  
PIERCE COUNTY  
302 E 5TH ST, BOX 427, OSMOND  
68765-0427  
PHONE: (402) 748-3433  
FAX: (402) 748-3433

**ST MARY ELEMENTARY SCHOOL**  
70-0705-001  
302 E 5th, Box 427, Osmond 68765-0427  
Phone: (402) 748-3433  
FAX: (402) 748-3433

Guenther, Tiffany - Grades 3-4 (2)  
Kerber, Rebecca - Grades 1-2 (4)  
Paveika, Jessica - Grades 5-6 (1)  
Williams, Dawn M - Grades 7-8 (2)

**P****PAPILLION**

**ST COLUMBKILLE ELEMENTARY SCH**  
77-0705  
SARPY COUNTY  
224 E 5TH ST, ROOM 100, PAPIILLION  
68046-2299  
PHONE: (402) 339-8706  
FAX: (402) 592-4147

**ST COLUMBKILLE ELEMENTARY SCH**  
77-0705-001  
224 E 5th St, Room 100, Papillion  
68046-2299  
Phone: (402) 339-8706  
FAX: (402) 592-4147

Overkamp, Christine M - Principal (12)  
Boucher, Vivian - Math (7)  
Cerny, Jennifer - 4th Grade (8)  
Eischeid, Maureen - Kdg (19)  
Emanuel, Nicholas J - Nat Sci (2)  
English, Therese - 1st Grade (17)  
Fahey, Margaret - 5th Grade (1)  
Finnigan, Michael - 6th Grade (1)  
Fleming-Alcocer, Donna - 2nd Grade (20)  
George, Carrie Lynn - Spec Ed (5)  
Hamill, Lynn - Music (14)  
Herting, Michele - Kdg (10)  
Jankovich, Mary - 5th Grade (19)  
Loeffler, Mary Lyn - 1st Grade (19)  
Meier, Rebecca - 4th Grade (13)  
Monico, Kathleen - Eng Lang (15)  
Pulte, Janet - 2nd Grade (14)  
Rainbolt, Kathleen - Health, PE (29)  
Rowan, Karrie - 5th Grade (4)  
Schafer, Jennifer - 3rd Grade (15)  
Smith, Andrew - 6th Grade (8)  
Taylor, Katherine - Kdg (15)  
Townsend, Janice - Librarian (14)  
Watson, Sandra J - Soc Sci (12)  
White, Diane - 3rd Grade (17)

**PETERSBURG**

**ST JOHN THE BAPTIST ELEM SCH**  
06-0703  
BOONE COUNTY  
108 N 4TH ST, PO BOX 208, PETERSBURG  
68652-0208  
PHONE: (402) 386-5472

**ST JOHN THE BAPTIST ELEM SCH**  
06-0703-001  
108 N 4th St, PO Box 208, Petersburg  
68652-0208  
Phone: (402) 386-5472

Kerkman, Rebecca - Head Teach (7)  
Hilkemann, Crystal - Grades Pk-2 (4)

**PIERCE**

**ZION LUTHERAN ELEMENTARY SCH**  
70-0701  
PIERCE COUNTY  
520 E MAIN ST, PIERCE 68767-1668  
PHONE: (402) 329-4658  
FAX: (402) 329-6406

**ZION LUTHERAN ELEMENTARY SCH**  
70-0701-001  
520 E Main St, Pierce 68767-1668  
Phone: (402) 329-4658  
FAX: (402) 329-6406

Kurtz, Neal I - Principal (9)  
Lohrberg, Jennifer - Grades 2-3 (5)  
Maas, Julie A - 4th Grade (23)  
Stacy, Dawn - 1st Grade (10)  
Test, Kathryn J - Kdg (17)  
Voelker, Rodney W - Grades 7-8 (28)

**PLAINVIEW**

**ZION LUTHERAN ELEMENTARY SCH**  
70-0702  
PIERCE COUNTY  
102 N 6TH ST, PO BOX 159, PLAINVIEW  
68769-0159  
PHONE: (402) 582-3312  
FAX: (402) 582-4922

**ZION LUTHERAN ELEMENTARY SCH**  
70-0702-001  
102 N 6th St, PO Box 159, Plainview  
68769-0159  
Phone: (402) 582-3312  
FAX: (402) 582-4922

Wolske, Clee K - Head Teach (2)  
Masat, Krista L - Grades Pk-2 (15)  
Mc Coy, Margaret - Grades 2-3 (20)  
Wolske, Monique A - Prekdg (2)

**PLATTSMOUTH**

**ST JOHN THE BAPTIST ELEMENTARY**  
13-0701  
CASS COUNTY  
500 S 18TH ST, PLATTSMOUTH  
68048-2001  
PHONE: (402) 296-6230  
FAX: (402) 296-2408

**ST JOHN THE BAPTIST ELEMENTARY**  
13-0701-001  
500 S 18th St, Plattsouth 68048-2001  
Phone: (402) 296-6230  
FAX: (402) 296-2408

Isaacson, Linda - Principal (19)  
Cook, Julie - 3rd Grade (2)  
Doran, Candace - Music (8)  
Hagar, Trisha - Math (5)  
Harter, Beverly - Pgm Coord (6)  
Keenan, Melinda - Eng Lang (2)  
Klein, Nancy - Prekdg (4)  
Lamson, Katherine - 3rd Grade (1)  
Long, Dawn - Soc Sci (2)  
Meisinger, Mary Jo - 4th Grade (14)  
Miller, Christie - Kdg (5)  
Nielsen, Carrie - Health, PE (2)  
Rayer, Shirley - 2nd Grade (6)  
Reinsch, Pam - Soc Sci (10)  
Rhoades, Sandra - Nat Sci (9)  
Rosso, Theresa - 5th Grade (2)  
Schroeder, Kristine - 1st Grade (7)  
Weaver, Karen J - Art (21)  
Winters, Margaret M - 2nd Grade (24)  
Yankus, Monica - Kdg (12)

**PLYMOUTH**

**ST PAUL'S LUTHERAN ELEM SCHOOL**  
48-0702  
JEFFERSON COUNTY  
108 E HWY 4, BOX 247, PLYMOUTH  
68424-0247  
PHONE: (402) 656-4465

**ST PAUL'S LUTHERAN ELEM SCHOOL**  
48-0702-001  
108 E Hwy 4, Box 247, Plymouth 68424-0247  
Phone: (402) 656-4465  
Plitzuweit, Thomas A - Grades 5-8 (10)  
Wilkens, Rachel E - Grades Pk-3 (3)

**POLK**

**IMMANUEL LUTHERAN ELEM SCHOOL**  
41-0701  
HAMILTON COUNTY  
2406 E 26TH RD, POLK 68654-1702  
PHONE: (402) 765-7253  
FAX: (402) 765-7253

**IMMANUEL LUTHERAN ELEM SCHOOL**  
41-0701-001  
2406 E 26th Rd, Polk 68654-1702  
Phone: (402) 765-7253  
FAX: (402) 765-7253  
Saeger, Robert A - Principal (18)  
Lenz, Lisa A - Grades 4-8 (7)

**R****RALSTON**

**ST GERALD ELEMENTARY SCHOOL**  
28-0751  
DOUGLAS COUNTY  
7857 LAKEVIEW ST, RALSTON 68127-2832  
PHONE: (402) 331-4223  
FAX: (402) 331-4523

**ST GERALD ELEMENTARY SCHOOL**  
28-0751-001  
7857 Lakeview St, Ralston 68127-2832  
Phone: (402) 331-4223  
FAX: (402) 331-4523

Garland, David - Principal (22)  
Ackerman, Amanda - 2nd Grade (8)  
Baker, Linda - 6th Grade (6)  
Buechler, Patricia - Kdg (21)  
Burger, Brandy - Eng Lang (1)  
Cupich, Connie - 1st Grade (5)  
Fraser, Tami - 4th Grade (5)  
Golden, Connie - 5th Grade (23)  
Gregg, Mary - Eng Lang (1)  
Hodoly, Sue - Math (1)  
Hofer, Farah - F Lang (9)  
Jacobson, Michala - 3rd Grade (1)  
Keenan, Christy - 4th Grade (5)  
Mc Kinney, Rita - Computer (1)  
Mc Quillan, Mary Kay - Math (1)  
Minardi, Chris - Health, PE (1)  
Morrison, Judith - Kdg (27)  
Ramm, Rebecca - Soc Sci (1)  
Shupe, Sandy - 3rd Grade (5)  
Treinen, Mary - 1st Grade (8)  
Wanek, Jo Ann - 2nd Grade (7)  
Wear, Maggie - Soc Sci (1)  
Zadina, Christine A - Spec Ed (18)  
Zurek, Karen - 5th Grade (2)

**ROCA**

**PRAIRIE HILL LEARNING CENTER**  
55-0743  
LANCASTER COUNTY  
17705 S 12TH, ROCA 68430-9708  
PHONE: (402) 438-6668  
FAX: (402) 438-6668

**PRAIRIE HILL LEARNING CENTER**  
55-0743-001  
17705 S 12th, Roca 68430-9708  
Phone: (402) 438-6668  
FAX: (402) 438-6668  
Buck, Debra A - Head Teach (9)

**S****SCOTTSBLUFF**

**COMMUNITY CHRISTIAN SCHOOLS**  
79-0705  
SCOTTS BLUFF COUNTY  
511 W 14TH ST, SCOTTSBLUFF  
69361-0000  
PHONE: (308) 632-2230  
FAX: (308) 632-2230

Continued from previous page

**COMMUNITY CHRISTIAN JR HIGH**  
79-0705-002511 W 14th, Scottsbluff 69361-0000  
Phone: (308) 632-2230  
FAX: (308) 632-2230Geary, Christopher D - Principal (5)  
De Maranville, Debra - Eng Lang (18)  
Denver, Genae - Music (2)  
Jackson, Jeff - Nat Sci (2)  
Moore, Stacey - Sup Courses (2)  
Valdes, Karen - Soc Sci (5)**COMMUNITY CHRISTIAN ELEMENTARY**  
79-0705-001511 W 14th St, Scottsbluff 69361-0000  
Phone: (308) 632-2230  
FAX: (308) 632-2230Geary, Christopher D - Principal (5)  
Berganza, Brenda - Kdg (3)  
Clause, Joyce - 3rd Grade (18)  
De Maranville, Debra - Nat Sci (18)  
Denver, Genae - Music (2)  
Jackson, Jeff - Health, PE (2)  
Lewis, Julie A - 2nd Grade (1)  
Mc Cafferty, Kary - 5th Grade (13)  
Roberts, Julianne J - 1st Grade (1)  
Trevithick, Judy - 4th Grade (17)  
Valdes, Karen - Soc Sci (5)**ST AGNES ELEMENTARY SCHOOL**  
79-0702**SCOTTS BLUFF COUNTY**  
205 E 23RD ST, SCOTTSBLUFF  
69361-2026  
PHONE: (308) 632-6918  
FAX: (308) 632-6943**ST AGNES ELEMENTARY SCHOOL**  
79-0702-001205 E 23rd St, Scottsbluff 69361-2026  
Phone: (308) 632-6918  
FAX: (308) 632-6943Brown, Julie - Grades Pk-6 (13)  
Ellison, Gail - Kdg (10)  
Frank, Andrea - Kdg (4)  
Jones, Angela - Music (2)  
Nance, Mary - Grades 5-6 (20)  
Rodocker, Sarah - Grades Pk-3 (1)  
Svitak, Mary L - Grades Pk-2 (14)  
Wadhams, Valerie - Grades Pk-8 (7)  
Weitzel, Susan - 1st Grade (17)**VALLEY VIEW SDA CHRISTIAN SCH**  
79-0703**SCOTTS BLUFF COUNTY**  
415 W 31ST STREET, SCOTTSBLUFF  
69361-0000  
PHONE: (308) 632-8804**VALLEY VIEW SDA CHRISTIAN SCH**  
79-0703-001415 W 31st Street, Scottsbluff 69361-0000  
Phone: (308) 632-8804  
Rodrigue, Helen D - Head Teach (2)**SEWARD****ST JOHN LUTHERAN SCHOOL**  
80-0701**SEWARD COUNTY**  
877 N COLUMBIA, SEWARD 68434-1598  
PHONE: (402) 643-4535  
FAX: (402) 643-4536**ST JOHN LUTHERAN ELEM SCHOOL**  
80-0701-002877 N Columbia, Seward 68434-1598  
Phone: (402) 643-4535  
FAX: (402) 643-4536  
Koopman, David L - Principal (3)  
Asplin, Laura D - 2nd Grade (16)  
Brettmann, Linda M - 3rd Grade (20)  
Buck, Karen S - Music (38)  
Einspahr, Beth A - Grades 5-7 (4)  
Kohlmeier, Jon W - Grades 7-8 (5)Lemke, Cynthia M - 1st Grade (13)  
Obermueller, Elizabeth A - Grades 7-8 (22)  
Royuk, Sandra J - Kdg (2)  
Simpson, Pam S - Health, PE (14)  
Sylwester, Suzanne C - Grades 6-8 (35)  
Wilcox, Scott R - Grades 4-8 (9)**ST VINCENT DEPAUL CATHOLIC SCH**  
80-0710**SEWARD COUNTY**  
152 PINWOOD AVE, SEWARD 68434-1047  
PHONE: (402) 643-9525  
FAX: (402) 643-2594

Langhorst, Randall L - Supt (3)

**ST VINCENT DEPAUL CATHOLIC SCH**  
80-0710-001152 Pinewood Ave, Seward 68434-1047  
Phone: (402) 643-9525  
FAX: (402) 643-2594Karmann, Sr Mary Angela - Principal (2)  
Bohaty, Marilyn K - 2nd Grade (6)  
Crane, Lisa A - Kdg (6)  
Ehlers, Fran E - Librarian (4)  
Ehlers, Sr Edith Marie - 4th Grade (3)  
Glaser, Victoria M - Health, PE (6)  
Kozisek, Mistyn J - Music (1)  
Loecker, Kathy A - 3rd Grade (2)  
Oborny, Peggy L - 1st Grade (6)**SHELTON****PLATTE VALLEY ACADEMY SCHOOLS**  
40-0705**HALL COUNTY**  
19338 W CAMPUS DR, SHELTON  
68876-9640  
PHONE: (308) 647-5151  
FAX: (308) 647-5368

Goodchild, James - Busns Mgr (2)

**PLATTE VALLEY ACADEMY**  
40-0705-00119338 W Campus Dr, Shelton 68876-9640  
Phone: (308) 647-5151  
FAX: (308) 647-5368Castle, Charles R - Principal (9)  
Foxy, Robert - Music (3)  
Gibbs-Prouty, Kari - Grades 9-12 (1)  
Goodchild, James - Nat Sci (24)  
Lawson, Mary - Art (4)  
Mekelburg, Arlen - Grades 9-12 (16)  
Mekelburg, Melissa - Fam Cn Sci (16)  
Olson, Angela - Eng Lang (1)  
Orlan, Matthew - Soc Sci (1)  
Studley, Linda S - Spch Path (27)  
Thorpe, Elizabeth - Math (1)**PLATTE VALLEY ELEMENTARY**  
40-0705-00219338 W Campus Dr, Shelton 68876-9640  
Phone: (308) 647-5151  
FAX: (308) 647-5368  
Beldin, Francie - Grades Pk-8 (2)  
Nelson, Thomas P - Psych (13)**SO SIOUX CITY****ST MICHAEL ELEMENTARY SCHOOL**  
22-0701**DAKOTA COUNTY**  
1315 1ST AVE, SO SIOUX CITY 68776-2205  
PHONE: (402) 494-1526  
FAX: (402) 494-4283**ST MICHAEL ELEMENTARY SCHOOL**  
22-0701-0011315 1st Ave, So Sioux City 68776-2205  
Phone: (402) 494-1526  
FAX: (402) 494-4283  
Gibney, Elizabeth A - Principal (4)  
Andreasen, Misty - Kdg (11)  
Lenz, Kristi M - 1st Grade (2)  
Meyer, Helen - Eng Lang (10)  
Mohlmann, Jenny - Grades 5-8 (1)Pratt, Bev - Sup Courses (2)  
Schorg, Michele - Math (9)  
Sindt, Kristy K - Grades 5-8 (1)  
Staab, Laura - Health, PE (7)  
Stansbury, Barbara - 3rd Grade (36)  
Williams, Sandra - 4th Grade (23)  
Zeisler, Michele - 2nd Grade (5)**SPALDING****SPALDING ACADEMY**  
39-0702**GREELEY COUNTY**  
130 W MARGUERITE, BOX 310, SPALDING  
68665-0310  
PHONE: (308) 497-2103  
FAX: (308) 497-2105Ryan, Rev Thomas A - Supt (30)  
Cannon, Dennis - Busns Mgr (1)**SPALDING ACADEMY HIGH SCHOOL**  
39-0702-001130 W Marguerite, Box 310, Spalding  
68665-0310  
Phone: (308) 497-2103  
FAX: (308) 497-2105  
Kirwan, Kevin - Principal (3)  
Glaser, Ronald - Art (26)  
Hartley, Polla - Nat Sci (7)  
Mc Manaman, Joan - Math (29)  
Neppe, Jason - Health, PE (3)  
Pohlmeier, Janet - Business (1)  
Spence, Terry - Soc Sci (1)  
Thome, Maureen - Music (10)  
Vogel, Sr Charlene - Sup Courses (16)  
Zrust, Ruth - Eng Lang (1)**SPALDING ACADEMY ELEM SCHOOL**  
39-0702-002130 W Marguerite, Box 310, Spalding  
68665-0310  
Phone: (308) 497-2103  
FAX: (308) 497-2105  
Kirwan, Kevin - Principal (3)  
Bittner, Jean - Grades 3-4 (1)  
Mc Kay, Amy - Grades 5-6 (10)  
Mock, Cindy - Grades 1-2 (1)  
Neppe, Jason - Health, PE (3)  
Pritchard, Debra - Kdg (10)  
Thome, Maureen - Music (10)  
Vogel, Sr Charlene - Grades Pk-6 (16)**ST LIBORY****ZION LUTHERAN ELEMENTARY SCH**  
61-0703**MERRICK COUNTY**  
1655 WORMS RD, ST LIBORY 68872-2906  
PHONE: (308) 687-6486  
FAX: (308) 687-6486**ZION LUTHERAN ELEMENTARY SCH**  
61-0703-0011655 Worms Rd, St Libory 68872-2906  
Phone: (308) 687-6486  
FAX: (308) 687-6486  
Zehendner, Charles - Head Teach (7)  
Bader, Andrea - Grades 1-2 (5)  
Coates, Lawrence - Psych (33)  
Mills, Carolyn - Spch Path (7)  
Rempe, Vernon F - Spec Ed (29)  
Weber, Sarah - Grades 3-5 (2)**STANTON****ST JOHN'S LUTHERAN ELEM SCHOOL**  
84-0701**STANTON COUNTY**  
1306 6TH ST, BOX 286, STANTON  
68779-0286  
PHONE: (402) 439-2188**ST JOHN'S LUTHERAN ELEM SCHOOL**  
84-0701-001  
1306 6th St, Box 286, Stanton 68779-0286  
Phone: (402) 439-2188  
Aaberg, Nancy - Head Teach (25)**STAPLEHURST****OUR REDEEMER LUTHERAN ELEM SCH**  
80-0703**SEWARD COUNTY**  
425 SOUTH ST, STAPLEHURST  
68439-3028  
PHONE: (402) 535-2251  
FAX: (402) 535-2421**OUR REDEEMER LUTHERAN ELEM SCH**  
80-0703-001425 South St, Staplehurst 68439-3028  
Phone: (402) 535-2251  
FAX: (402) 535-2421  
Garske, John E - Principal (3)  
Anson, Harlan D - Grades 5-8 (1)  
Phillips, Julie - Grades 2-4 (7)  
Potratz, Janelle - Prekdg (2)  
Wiest, Kathy - Grades Pk-2 (5)**STUART****ST BONIFACE ELEMENTARY SCHOOL**  
45-0704**HOLT COUNTY**  
BOX 160, STUART 68780-0160  
PHONE: (402) 924-3803  
FAX: (402) 924-3803**ST BONIFACE ELEMENTARY SCHOOL**  
45-0704-001Box 160, Stuart 68780-0160  
Phone: (402) 924-3803  
FAX: (402) 924-3803  
Keck, Mary Kay - Grades 3-4 (2)  
Kunz, Jan M - Grades 1-2 (17)**SUTTON****SUTTON CHRISTIAN SCHOOL**  
18-0701**CLAY COUNTY**  
1004 E ASH ST, BOX 321, SUTTON  
68979-0321  
PHONE: (402) 773-4845**SUTTON CHRISTIAN SCHOOL**  
18-0701-0011004 E Ash St, Box 321, Sutton 68979-0321  
Phone: (402) 773-4845  
Johnson, Joan L - Head Teach (13)  
Kauk, Ann L - Grades 3-4 (13)  
Kauk, David A - Grades 7-8 (8)  
Sieperda, Melissa J - Grades 5-6 (5)  
Smith, Jane R - Grades 7-8 (11)**T****TECUMSEH****ST ANDREW ELEMENTARY SCHOOL**  
49-0702**JOHNSON COUNTY**  
179 N 6TH ST, PO BOX 386, TECUMSEH  
68450-0386  
PHONE: (402) 335-2234  
FAX: (402) 335-2234**ST ANDREW ELEMENTARY SCHOOL**  
49-0702-001179 N 6th St, PO Box 386, Tecumseh  
68450-0386  
Phone: (402) 335-2234  
FAX: (402) 335-2234  
Auffent, Sr Mary Ellen - Principal (3)  
Sikora, Pamela - Grades 1-2 (3)

## TOBIAS

### ZION LUTHERAN ELEMENTARY SCH

76-0703  
SALINE COUNTY  
2245 COUNTY ROAD 400, TOBIAS  
68453-9759  
PHONE: (402) 243-2354  
FAX: (402) 243-2354

### ZION LUTHERAN ELEMENTARY SCH

76-0703-001  
2245 County Road 400, Tobias 68453-9759  
Phone: (402) 243-2354  
FAX: (402) 243-2354  
Bartels, Judy K - Principal (14)  
Endorf, Janice - Kdg (17)  
Polzin, Bryan - Grades Pk-6 (1)

## U

## UTICA

### ST PAUL'S LUTHERAN ELEM SCHOOL

80-0704  
SEWARD COUNTY  
1100 D ST, UTICA 68456-6043  
PHONE: (402) 534-2121  
FAX: (402) 534-2100

### ST PAUL'S LUTHERAN ELEM SCHOOL

80-0704-001  
1100 D St, Utica 68456-6043  
Phone: (402) 534-2121  
FAX: (402) 534-2100  
Brauer, Robert D - Principal (14)  
Chrisman, Dana J - Prekdg (1)  
Koch, Patricia A - Kdg (11)  
Luce, Roberta L - Grades 3-4 (6)  
Luce, Ronald E - Grades 5-6 (17)  
Ringler, Louise M - Grades 5-8 (19)

## V

## VALENTINE

### ZION LUTHERAN ELEMENTARY SCH

16-0701  
CHERRY COUNTY  
224 N GOVERNMENT ST, VALENTINE  
69201-1924  
PHONE: (402) 376-2745  
FAX: (402) 376-2995

### ZION LUTHERAN ELEMENTARY SCH

16-0701-001  
224 N Government St, Valentine 69201-1924  
Phone: (402) 376-2745  
FAX: (402) 376-2995  
Oldre, Sonja J - Grades Pk-8 (5)

## W

## WACO

### NEBRASKA EV LUTHERAN SCHOOLS

93-0703  
YORK COUNTY  
203 KENDALL ST, WACO 68460-3000  
PHONE: (402) 728-5236  
FAX: (402) 728-5433  
Plath, Le Dell D - Supt (16)

### NEBRASKA EV LUTHERAN HIGH

93-0703-001  
203 Kendall St, Waco 68460-3000  
Phone: (402) 728-5236  
FAX: (402) 728-5433  
Plath, Le Dell D - Principal (16)  
Beckmann, Raymond R - Sec Couns (17)

Charron, Craig D - Soc Sci (6)  
Hahm, Kevin E - Health, PE (6)  
Humann, Corrine M - Eng Lang (7)  
Johnson, Joshua A - Math (2)  
Kitzrow, Martha A - Music (3)  
Olson, Cory D - F Lang (1)  
Schultz, David F - Soc Sci (1)  
Stern, Katherine L - Math (17)  
Willems, Matthew J - Nat Sci (6)

### TRINITY LUTHERAN GRADE SCHOOL

93-0703-002  
401 Norval St, Waco 68460-3016  
Phone: (402) 728-5364  
FAX: (402) 728-5433  
Beckmann, Lois A - Grades Pk-6 (16)  
Stern, Philip L - Grades Pk-8 (20)

## WAHOO

### BISHOP NEUMANN HIGH SCHOOL

78-0702  
SAUNDERS COUNTY  
202 S LINDEN, WAHOO 68066-2057  
PHONE: (402) 443-4151  
FAX: (402) 443-5551

Townsend, Fr Charles - Supt (12)  
Kauffold, Vickie - Curr Spec (2)

### BISHOP NEUMANN HIGH SCHOOL (NCA)

78-0702-001  
202 S Linden, Wahoo 68066-2057  
Phone: (402) 443-4151  
FAX: (402) 443-5551  
Schweiger, Troy J - Principal (5)  
Ahrens, Rick C - Soc Sci (2)  
Benes, Joyce - Soc Sci (8)  
Binder, Greta - F Lang (2)  
Botsford, Brian - Music (6)  
Couton, Joann - Music (22)  
Emanuel, David - Math (8)  
Furstenu, Kenneth A - Sec Couns (7)  
Gerdes, Thomas M - Nat Sci (20)  
Hansson, Kathryn - Media Spec (9)  
Hayek, Michelle - Soc Sci (24)  
Hottovy, Fr Jamie - Soc Sci (3)  
Johnson, Terri Jill - Eng Lang (18)  
Kane, Fr Brian - Soc Sci (1)  
Kreikemeier, John K - Soc Sci (1)  
Kuffel, Fr Thomas P - Soc Sci (7)  
Lanik, Doug - Soc Sci (9)  
Larsen, Mary - Fam Cn Sci (9)  
Lorenz, Mary - Art (18)  
Meduna, Patricia - Nat Sci (13)  
Reeves, Douglas L - Spec Ed (2)  
Rerucha, Sr Jeanette - Math (23)  
Rezac, Timothy - Eng Lang (13)  
Rickett, Tracy M - Nat Sci (2)  
Shrader, David A - Business (2)  
Sladky, Brandi - Math (1)  
Sydik, Mary L - Eng Lang (35)  
Timmerman, Fr Sean - Soc Sci (3)  
Turman, Timothe L - Ind Tech (27)  
Unger, Tracy - Soc Sci (9)  
Vandewalle, Fr Matthew - Soc Sci (2)

### ST WENCESLAUS ELEMENTARY SCH

78-0701  
SAUNDERS COUNTY  
108 N LINDEN, WAHOO 68066-1953  
PHONE: (402) 443-3336  
FAX: (402) 443-5551

### ST WENCESLAUS ELEMENTARY SCH

78-0701-001  
108 N Linden, Wahoo 68066-1953  
Phone: (402) 443-3336  
FAX: (402) 443-5551  
Townsend, Fr Charles - Principal (12)  
Happe, Sr Loretta - Sp Ed Dir (6)  
Weiss, Michael - Asst Prin (2)  
Bachand, Toni - 2nd Grade (4)  
Chvatal, Stefania - 6th Grade (1)

Dailey, Jean M - 5th Grade (17)  
Fleischman, Leah - 2nd Grade (2)  
Hagemann, Michelle - 4th Grade (1)  
Havelka, Jeanne - Computer (15)  
Hraban, Susan - 1st Grade (34)  
Jonas, Marlene - Kdg (26)  
Kauffold, Vickie - Curr Spec (8)  
Kavan, Rita L - 4th Grade (14)  
Kumpula, Megan - 6th Grade (1)  
Mattson, Kelli - Music (5)  
Mc Gill, Sheila - 3rd Grade (14)  
Mika, Susan - 3rd Grade (18)  
Miller, Gail - 5th Grade (18)  
Nelson, Lori - Kdg (16)  
Turman, Linda D - 1st Grade (13)

Knobbe, Kim - Eng Lang (15)  
Knobbe, Marlene - F Lang (5)  
Kuester, Linda - 3rd Grade (1)  
Mashek, Mildred - Spec Ed (19)  
Ortmeier, Janet - 3rd Grade (24)  
Ortmeier, Joyce - 5th Grade (19)  
Stracke, Jerome - Health, PE (15)  
Stratman, Cynthia - 4th Grade (18)

### ST PAUL LUTHERAN ELEM SCHOOL

20-0703  
CUMING COUNTY  
325 N COLFAX, WEST POINT 68788-1426  
PHONE: (402) 372-2355  
FAX: (402) 372-2742

### ST PAUL LUTHERAN ELEM SCHOOL

20-0703-001  
325 N Colfax, West Point 68788-1426  
Phone: (402) 372-2355  
FAX: (402) 372-2742  
Brockmann, Colleen - Grades 5-8 (4)  
Koehlmoos, Lynn M - Kdg (9)  
L'Heureux, Amanda - Grades 1-2 (4)  
Reppert, Nancy J - Grades Pk-6 (21)  
Schroeder, Tammy - Grades 3-4 (7)  
Schumacher, Rhonda R - Grades Pk-6 (1)

### WESTPOINT CENTRAL CATHOLIC HS

20-0704  
CUMING COUNTY  
419 E DECATUR, WEST POINT 68788-1597  
PHONE: (402) 372-5326  
FAX: (402) 372-5327

### WESTPOINT CENTRAL CATH HS (NCA)

20-0704-001  
419 E Decatur, West Point 68788-1597  
Phone: (402) 372-5326  
FAX: (402) 372-5327

Hajek, Kenneth - Principal (2)  
Curmy, Molly - Business (2)  
Hunke, Joan - Librarian (7)  
Jansen, Tarah - Math (2)  
Koehn, Lori - Business (1)  
Meiergerd, Patricia - Math (30)  
Mullen, Amber - Eng Lang (2)  
Plagge, Joan - Art (15)  
Stieren, Jean - Music (23)  
Stortz, Charlene - Nat Sci (2)  
Tibbels, Thomas - Soc Sci (12)  
Tremmel, Katie - Eng Lang (1)  
Wolken, Daniel - Soc Sci (1)  
Wolken, Judi - Sec Couns (1)

## WESTON

### ST JOHN NEPOMUCENE ELEM SCHOOL

78-0703  
SAUNDERS COUNTY  
130 N FRONT, PO BOX 10, WESTON  
68070-0010  
PHONE: (402) 642-5234  
FAX: (402) 642-5590

### ST JOHN NEPOMUCENE ELEM SCHOOL

78-0703-001  
130 N Front, PO Box 10, Weston  
68070-0010  
Phone: (402) 642-5234  
FAX: (402) 642-5590  
Maly, Linda - Head Teach (9)  
Brouillette, Thomas S - Sup Courses (3)  
Furasek, Donna - Grades Pk-6 (9)  
Fylstra, Shirley - Kdg (10)  
Heaslip, Alexis - Grades 4-6 (2)  
Kauffold, Vickie - Curr Spec (2)  
Reeves, Wayne - Health, PE (45)  
Speichinger, Nicole - Grades 4-6 (1)

## WINNEBAGO

## WAVERLY

### VILLA MARIE SCHOOL

55-0720  
LANCASTER COUNTY  
7205 N 112TH, WAVERLY 68462-9573  
PHONE: (402) 786-3625  
FAX: (402) 488-6525  
Perkinton, Rev John J - Supt (16)

### VILLA MARIE SCHOOL

55-0720-001  
7205 N 112th, Waverly 68462-9573  
Phone: (402) 786-3625  
FAX: (402) 488-6525  
Eden, Sr Karen - Spec Ed (9)  
Malone, Jacob - Spec Ed (2)  
Stoeckinger, Sr Patricia - Spec Ed (24)

## WAYNE

### ST MARY'S ELEMENTARY SCHOOL

90-0702  
WAYNE COUNTY  
420 E 7TH ST, WAYNE 68787-2217  
PHONE: (402) 375-2337  
FAX: (402) 375-5782

### ST MARY'S ELEMENTARY SCHOOL

90-0702-001  
420 E 7th St, Wayne 68787-2217  
Phone: (402) 375-2337  
FAX: (402) 375-5782  
Brady, Mary E - Grades 1-2 (8)  
Brugger-Isom, Christine R - Kdg (3)  
Carlson, Michelle - Prekdg (4)  
Sty, Anne - Grades 3-4 (9)  
Wageman, Connie M - Health, PE (4)

## WEST POINT

### GUARDIAN ANGELS ELEMENTARY SCH

20-0701  
CUMING COUNTY  
408 E WALNUT ST, WEST POINT  
68788-1598  
PHONE: (402) 372-5328  
FAX: (402) 372-3563

### GUARDIAN ANGELS ELEMENTARY SCH

20-0701-001  
408 E Walnut St, West Point 68788-1598  
Phone: (402) 372-5328  
FAX: (402) 372-3563  
Tupy, S Mary Ann - Principal (7)  
Brunsing, Mary - Prekdg (5)  
Disher, Jodi - Nat Sci (10)  
Ernesti, Robert - Math (30)  
Gambsky, Sr Carol Ann - Music (6)  
Gentrup, Tina - Computer (8)  
Hunke, Joan - Media Spec (30)  
Iden, Diana - Kdg (26)  
Kampschnieder, Mary Jo - Grades Pk-8 (5)  
Kindschuh, Jeanette - 1st Grade (24)  
Knobbe, Jane - 2nd Grade (17)

**ST AUGUSTINE ELEMENTARY SCH**

87-0701  
 THURSTON COUNTY  
 1 MISSION RD SO, BOX GG, WINNEBAGO  
 68071-0766  
 PHONE: (402) 878-2291  
 FAX: (402) 878-2760

**ST AUGUSTINE ELEMENTARY SCH**

87-0701-001  
 1 Mission Rd So, Box GG, Winnebago  
 68071-0766  
 Phone: (402) 878-2291  
 FAX: (402) 878-2760

Fustos, Joseph J - Principal (2)  
 Aman, Jill M - 1st Grade (8)  
 Ashley, Sheryl - 2nd Grade (6)  
 Betz, Sr Frances - Media Spec (10)  
 Blackbird, Donald N - Grades 7-8 (6)  
 Cain, Donna - Title 1 (25)  
 Casey, Lisa D - 5th Grade (1)  
 Donner, Jo Ann R - 6th Grade (8)  
 Humbert, Julie - Spec Ed (1)  
 Kuebler, Paula - 3rd Grade (7)  
 Modlin, Jason - Health, PE (1)  
 Sanders, Katherine - Kdg (7)  
 Weyh, Cindy L - 4th Grade (8)

**WISNER****ZION ST JOHN LUTHERAN SCHOOL**

20-0706  
 CUMING COUNTY  
 998 6TH ROAD, WISNER 68791-3021  
 PHONE: (402) 529-3348  
 FAX: (402) 529-3348

**ZION ST JOHN LUTHERAN SCHOOL**

20-0706-001  
 998 6th Road, Wisner 68791-3021  
 Phone: (402) 529-3348  
 FAX: (402) 529-3348  
 Carson, Wende J - Head Teach (20)  
 Eckert, Connie M - Grades 4-8 (20)  
 Lase, Joyce L - Prekdg (1)

**Y****YORK****DALE LARSEN CHRISTIAN ACADEMY**

93-0705  
 YORK COUNTY  
 1225 E 10TH ST, YORK 68467-2720  
 PHONE: (402) 362-2788

**DALE LARSEN CHRISTIAN ACADEMY**

93-0705-001  
 1225 E 10th St, York 68467-2720  
 Phone: (402) 362-2788  
 Tandy, Michele L - Grades 6-8 (8)  
 Tandy, Sheila J - Grades PK-6 (23)

**EMMANUEL LUTHERAN ELEM SCHOOL**

93-0701  
 YORK COUNTY  
 806 BEAVER, YORK 68467-2432  
 PHONE: (402) 362-6575  
 FAX: (402) 362-5485

**EMMANUEL LUTHERAN ELEM SCHOOL**

93-0701-001  
 806 Beaver, York 68467-2432  
 Phone: (402) 362-6575  
 FAX: (402) 362-5485  
 Seim, John - Principal (16)  
 Beversdorf, Andrea - Kdg (16)  
 Beversdorf, Richard - 4th Grade (16)  
 Bunnett, Jane - 7th Grade (15)  
 Cradick, Rachel D - 8th Grade (3)  
 Gray, Janniece - 3rd Grade (28)  
 Haug, Heather D - 1st Grade (6)  
 Kern, Kathy - 5th Grade (9)  
 Naber, Lynette - 2nd Grade (31)

Schauer, Barbara J - 6th Grade (14)

**ST JOSEPH'S ELEMENTARY SCHOOL**

93-0702  
 YORK COUNTY  
 428 EAST AVE, YORK 68467-3799  
 PHONE: (402) 362-3021  
 FAX: (402) 362-4067

Tasler, Rev Mark - Supt (1)

**ST JOSEPH'S ELEMENTARY SCHOOL**

93-0702-001  
 428 East Ave, York 68467-3799  
 Phone: (402) 362-3021  
 FAX: (402) 362-4067  
 Budler, Barb - Kdg (16)  
 Driewer, Anne - Eng Lang (2)  
 Gocke, Christina - Nat Sci (9)  
 Gretch, Lisa - 4th Grade (1)  
 Kloewer, Leo - Math (30)  
 Kunze, Mary Beth - 2nd Grade (22)  
 Langer, Diana - Soc Sci (9)  
 Mahoney, Denise - 1st Grade (23)  
 Mueller, Shelli - 3rd Grade (3)  
 Rios, Elizabeth - F Lang (1)  
 Sieh, Erin - 5th Grade (1)  
 Tasler, Rev Mark - Soc Sci (1)  
 Wagner, Jeanette - Music (9)

## 2006-07 STATISTICAL INFORMATION FOR PUBLIC SCHOOL DISTRICTS

A public school district in Nebraska means the territory under the jurisdiction of a single school board. Nebraska school districts are divided into the classifications as follows:

- (1) Class II includes any school district embracing territory having a population of one thousand inhabitants or less that maintains both elementary and high school grades under the direction of a single school board;
- (2) Class III includes any school district embracing territory having a population of more than one thousand and less than one hundred fifty thousand inhabitants that maintains both elementary and high school grades under the direction of a single school board;
- (3) Class IV includes any school district embracing territory having a population of one hundred thousand or more inhabitants with a city of the primary class within the territory of the district that maintains both elementary and high school grades under the direction of a single school board; and
- (4) Class V includes any school district embracing territory having a population of two hundred thousand or more inhabitants with a city of the metropolitan class within the territory of the district that maintains both elementary grades and high school grades under the direction of a single school board.

In 1998, legislation was passed which allows school districts to form a unified system. A unified system is two or more Class II or Class III school districts that participate in an interlocal agreement and is approved by a petition process through the State Committee for the Reorganization of School Districts. The first unified systems were operational in 1999-00. For statistical purposes, these unified systems are treated as a single school district.

In 2005-06, a school district reorganization plan (known as LB 126) was effective on June 15, 2006, with the elementary-only school districts throughout the State merging into their corresponding local high school districts (known as 'receiving districts'). The impact of this reorganization reduced the number of school districts in the State from 460 to 254. Under the terms of the reorganization plan, those districts which were merged into their local corresponding districts were deemed to be no longer in existence. Class VI districts were also reclassified into a Class II or Class III district.

The table in this section lists all of Nebraska's 254 public school districts by county in which the district administration office is located. The following is an explanation of the information contained in each column of the table.

**County, School District** – The large boldface line indicates the county name and number. The next boldface line presents the name of each of Nebraska's school districts.

**County-District Number** – The number assigned to each district by the Commissioner of Education.

**Class of District** – See preceding definitions.

**Fall 2006 Membership** – Student count by grade levels as of the last Friday in September, 2006.

**Levies** – All levies are expressed in dollars and 10,000<sup>th</sup> of a cent per \$100 of valuation.

General Fund – The columns reflect only the General Fund levy of the district.

Total Others – This column indicates any applicable Bond, Special Building “Sinking” Fund, and Qualified Capital Purpose Undertaking Fund (formerly the Hazardous Materials Abatement/Handicapped Accessibility Fund).

### **Assessed Valuation**

School district valuation as reported by school districts on the State Aid Supplement to the School District Membership Report.

160 STATISTICAL INFORMATION FOR PUBLIC SCHOOL DISTRICTS

COUNTY School District	County-District Number	Class of District	Fall 2006 Membership					Levies: Per \$100 of Valuation		Assessed Valuation
			PreK	K-6	7-8	9-12	Total	General Fund	Total Others	
<b>ADAMS COUNTY (01)</b>										
KENESAW PUBLIC SCHOOLS	01-0003-000	3		119	40	99	258	1.0211	0.1147	162,490,472
HASTINGS PUBLIC SCHOOLS	01-0018-000	3	119	1,692	405	953	3,169	1.1557	0.1407	815,945,590
ADAMS CENTRAL PUBLIC SCHOOLS	01-0090-000	3		379	162	313	854	0.9549	0.0497	663,755,946
SILVER LAKE PUBLIC SCHOOLS	01-0123-000	3	20	96	40	97	253	0.9563	0.1068	240,827,411
<b>ANTELOPE COUNTY (02)</b>										
NELIGH-OAKDALE SCHOOLS	02-0009-000	3		196	55	126	377	0.9598	0.0239	211,120,840
ELGIN PUBLIC SCHOOLS	02-0018-000	3	20	83	18	77	198	0.8666	0.0470	218,977,502
NEBRASKA UNIFIED DISTRICT 1	02-2001-000	3		257	62	187	506	0.9999	0.0995	346,518,851
<b>ARTHUR COUNTY (03)</b>										
ARTHUR COUNTY SCHOOLS	03-0500-000	2		36	16	27	79	0.9493		95,129,487
<b>BANNER COUNTY (04)</b>										
BANNER COUNTY PUBLIC SCHOOLS	04-0001-000	3		71	29	77	177	0.9527		139,413,346
<b>BLAINE COUNTY (05)</b>										
SANDHILLS PUBLIC SCHOOLS	05-0071-000	3		65	25	42	132	0.8257	0.0500	160,689,361
<b>BOONE COUNTY (06)</b>										
BOONE CENTRAL SCHOOLS	06-0001-000	3	36	237	93	253	619	1.0295	0.0724	406,336,869
CEDAR RAPIDS PUBLIC SCHOOLS	06-0006-000	3		58	30	68	156	1.0696	0.1674	148,051,600
ST EDWARD PUBLIC SCHOOLS	06-0017-000	3		87	32	59	178	1.0219	0.0278	145,407,646
<b>BOX BUTTE COUNTY (07)</b>										
ALLIANCE PUBLIC SCHOOLS	07-0006-000	3	54	824	248	596	1,722	1.0604	0.0334	513,968,724
HEMINGFORD PUBLIC SCHOOLS	07-0010-000	3	10	160	53	116	339	0.9472	0.0346	262,988,405
<b>BOYD COUNTY (08)</b>										
LYNCH PUBLIC SCHOOLS	08-0036-000	3		46	16	40	102	1.2740	0.0230	65,984,212
WEST BOYD UNIFIED SYSTEM	08-2002-000	3		116	47	110	273	0.9751	0.2348	157,760,724
<b>BROWN COUNTY (09)</b>										
AINSWORTH COMMUNITY SCHOOLS	09-0010-000	3		241	84	177	502	0.8900	0.2189	291,874,668
<b>BUFFALO COUNTY (10)</b>										
GIBBON PUBLIC SCHOOLS	10-0002-000	3		303	79	180	562	0.9536	0.5295	218,337,592
KEARNEY PUBLIC SCHOOLS	10-0007-000	3	118	2,716	691	1,471	4,996	1.0094	0.1644	1,818,185,034
ELM CREEK PUBLIC SCHOOLS	10-0009-000	3		169	47	132	348	1.0292	0.2326	137,102,190
SHELTON PUBLIC SCHOOLS	10-0019-000	3		153	70	106	329	1.0125	0.0916	132,327,542
RAVENNA PUBLIC SCHOOLS	10-0069-000	3	6	228	79	149	462	1.0751	0.1173	214,494,115
PLEASANTON PUBLIC SCHOOLS	10-0105-000	3	10	87	22	71	190	1.1771	0.2248	107,683,427
AMHERST PUBLIC SCHOOLS	10-0119-000	2		121	38	113	272	0.9691	0.4023	103,169,388
<b>BURT COUNTY (11)</b>										
TEKAMAH-HERMAN COMMUNITY SCHS	11-0001-000	3	40	299	93	187	619	1.0826	0.0071	353,991,570
OAKLAND CRAIG PUBLIC SCHOOLS	11-0014-000	3	15	199	57	138	409	1.0319	0.0476	212,151,096
LYONS-DECATUR NORTHEAST SCHS	11-0020-000	3	2	138	47	113	300	1.1288		185,225,913
<b>BUTLER COUNTY (12)</b>										
RISING CITY PUBLIC SCHOOLS	12-0032-000	2	3	59	17	78	157	1.0486		91,665,071
DAVID CITY PUBLIC SCHOOLS	12-0056-000	3	37	350	100	200	687	0.9525	0.2472	508,090,307
EAST BUTLER PUBLIC SCHOOLS	12-0502-000	3		131	45	130	306	0.8980	0.0694	261,694,959



COUNTY School District	County-District Number	Class of District	Fall 2006 Membership					Levies: Per \$100 of Valuation		Assessed Valuation
			PreK	K-6	7-8	9-12	Total	General Fund	Total Others	
<b>CASS COUNTY (13)</b>										
PLATTSMOUTH COMMUNITY SCHOOLS	13-0001-000	3	96	853	260	565	1,774	1.1023	0.3025	527,669,282
WEeping WATER PUBLIC SCHOOLS	13-0022-000	3	12	194	66	130	402	1.1219	0.0683	173,087,304
LOUISVILLE PUBLIC SCHOOLS	13-0032-000	3	19	259	76	166	520	0.9732	0.1752	335,719,379
CONESTOGA PUBLIC SCHOOLS	13-0056-000	3	17	307	95	202	621	1.0670	0.2357	418,295,557
ELMWOOD-MURDOCK PUBLIC SCHOOLS	13-0097-000	3		225	86	128	439	0.9769	0.1211	198,148,583
<b>CEDAR COUNTY (14)</b>										
HARTINGTON PUBLIC SCHOOLS	14-0008-000	3		144	44	118	306	0.9726	0.0272	266,827,467
RANDOLPH PUBLIC SCHOOLS	14-0045-000	3		146	49	146	341	0.9450	0.0018	227,051,187
LAUREL-CONCORD PUBLIC SCHOOLS	14-0054-000	3		162	68	129	359	1.1490	0.0255	218,940,299
WYNOT PUBLIC SCHOOLS	14-0101-000	3		62	27	45	134	1.2000		80,545,656
COLERIDGE COMMUNITY SCHOOLS	14-0541-000	3		49	21	56	126	1.1712		113,795,409
<b>CHASE COUNTY (15)</b>										
CHASE COUNTY SCHOOLS	15-0010-000	3		279	77	190	546	0.9477	0.1617	442,071,701
WAUNETA-PALISADE PUBLIC SCHS	15-0536-000	3		91	40	93	224	0.9514	0.0122	165,002,507
<b>CHERRY COUNTY (16)</b>										
VALENTINE COMMUNITY SCHOOLS	16-0006-000	3	5	360	94	271	730	0.9729	0.0273	554,995,832
CODY-KILGORE PUBLIC SCHS	16-0030-000	2		54	29	64	147	0.9901	0.0498	68,089,635
<b>CHEYENNE COUNTY (17)</b>										
SIDNEY PUBLIC SCHOOLS	17-0001-000	3	19	687	167	371	1,244	1.0165	0.0304	436,336,195
LEYTON PUBLIC SCHOOLS	17-0003-000	3		118	37	102	257	0.9543	0.0194	208,119,309
POTTER-DIX PUBLIC SCHOOLS	17-0009-000	3		99	33	66	198	1.0373	0.0123	146,824,498
<b>CLAY COUNTY (18)</b>										
SUTTON PUBLIC SCHOOLS	18-0002-000	3	15	198	61	135	409	1.1583	0.0229	261,082,176
HARVARD PUBLIC SCHOOLS	18-0011-000	3	21	136	41	71	269	1.0378		122,897,395
CLAY CENTER PUBLIC SCHOOLS	18-0070-000	3		98	23	84	205	1.4555	0.0407	100,806,027
<b>COLFAX COUNTY (19)</b>										
LEIGH COMMUNITY SCHOOLS	19-0039-000	3		74	34	73	181	1.0797	0.1651	152,521,027
CLARKSON PUBLIC SCHOOLS	19-0058-000	3		81	43	108	232	1.0308	0.2120	147,157,891
HOWELLS PUBLIC SCHOOLS	19-0059-000	3		47	48	115	210	0.9453	0.2183	128,427,296
SCHUYLER COMMUNITY SCHOOLS	19-0123-000	3	15	823	209	456	1,503	1.0001	0.1770	578,979,624
<b>CUMING COUNTY (20)</b>										
WEST POINT PUBLIC SCHOOLS	20-0001-000	3	42	356	88	235	721	0.9538	0.1193	509,818,295
BANCROFT-ROSALIE COMM SCHOOLS	20-0020-000	3	27	137	59	104	327	0.9506	0.0667	144,068,285
WISNER-PILGER PUBLIC SCHOOLS	20-0030-000	3		224	81	193	498	0.9700	0.1064	307,844,658
<b>CUSTER COUNTY (21)</b>										
ANSELMO-MERNA PUBLIC SCHOOLS	21-0015-000	3		133	34	84	251	0.9589	0.1424	201,723,259
BROKEN BOW PUBLIC SCHOOLS	21-0025-000	3	31	428	116	278	853	1.0685	0.0548	347,345,674
ANSLEY PUBLIC SCHOOLS	21-0044-000	3		87	42	76	205	0.9668	0.0893	116,811,149
SARGENT PUBLIC SCHOOLS	21-0084-000	3		81	26	69	176	1.0343	0.0277	131,546,770
ARNOLD PUBLIC SCHOOLS	21-0089-000	3		63	19	70	152	1.0418		142,463,607
CALLAWAY PUBLIC SCHOOLS	21-0180-000	3		106	40	79	225	1.0086	0.0273	166,091,477
<b>DAKOTA COUNTY (22)</b>										
SO SIOUX CITY COMMUNITY SCHS	22-0011-000	3	101	1,942	535	1,063	3,641	0.9584	0.3246	708,639,054
HOMER COMMUNITY SCHOOLS	22-0031-000	3		181	81	141	403	1.0475	0.1347	170,370,982

162 STATISTICAL INFORMATION FOR PUBLIC SCHOOL DISTRICTS

COUNTY School District	County-District Number	Class of District	Fall 2006 Membership					Levies: Per \$100 of Valuation		Assessed Valuation
			PreK	K-6	7-8	9-12	Total	General Fund	Total Others	
<b>DAWES COUNTY (23)</b>										
CHADRON PUBLIC SCHOOLS	23-0002-000	3		503	133	275	911	0.9332	0.2217	310,650,724
CRAWFORD PUBLIC SCHOOLS	23-0071-000	3	24	109	38	99	270	1.0006	0.1505	148,374,585
<b>DAWSON COUNTY (24)</b>										
LEXINGTON PUBLIC SCHOOLS	24-0001-000	3	177	1,443	389	820	2,829	0.9472	0.2968	554,465,990
OVERTON PUBLIC SCHOOLS	24-0004-000	3	17	152	46	103	318	1.0498	0.0868	124,537,793
COZAD CITY SCHOOLS	24-0011-000	3	16	530	166	324	1,036	0.9969	0.3432	378,056,501
GOTHENBURG PUBLIC SCHOOLS	24-0020-000	3		465	153	260	878	0.9653	0.3326	352,218,630
SUMNER-EDDYVILLE-MILLER SCHS	24-0101-000	3		79	29	74	182	1.0249	0.0450	123,368,034
<b>DEUEL COUNTY (25)</b>										
CREEK VALLEY SCHOOLS	25-0025-000	3		120	45	110	275	1.0526	0.1099	202,204,860
SOUTH PLATTE PUBLIC SCHOOLS	25-0095-000	3		52	16	48	116	1.0500		165,692,041
<b>DIXON COUNTY (26)</b>										
PONCA PUBLIC SCHOOLS	26-0001-000	3		255	69	130	454	1.0492	0.0848	152,045,383
NEWCASTLE PUBLIC SCHOOLS	26-0024-000	3		79	27	59	165	1.2486		85,738,690
ALLEN CONSOLIDATED SCHOOLS	26-0070-000	3		115	33	70	218	0.9987	0.1790	100,604,141
EMERSON-HUBBARD PUBLIC SCHOOLS	26-0561-000	3	7	169	54	128	358	1.0484	0.0653	152,891,409
<b>DODGE COUNTY (27)</b>										
FREMONT PUBLIC SCHOOLS	27-0001-000	3	89	2,451	669	1,393	4,602	0.9751	0.2116	1,626,253,777
DODGE PUBLIC SCHOOLS	27-0046-000	3		60	19	67	146	0.9451	0.0385	131,018,998
SCRIBNER-SNYDER COMMUNITY SCHS	27-0062-000	3	19	149	44	99	311	1.1404	0.0049	200,216,968
LOGAN VIEW PUBLIC SCHOOLS	27-0594-000	3		261	99	239	599	0.9691	0.1190	346,675,737
NORTH BEND CENTRAL PUBLIC SCHS	27-0595-000	3		212	81	175	468	0.8482	0.0798	404,853,088
<b>DOUGLAS COUNTY (28)</b>										
OMAHA PUBLIC SCHOOLS	28-0001-000	5	1,437	25,224	6,617	13,766	47,044	0.9531	0.2463	17,000,326,530
ELKHORN PUBLIC SCHOOLS	28-0010-000	3	76	2,435	606	1,164	4,281	1.0176	0.2740	2,615,013,085
DOUGLAS CO WEST COMMUNITY SCHS	28-0015-000	3	26	318	113	209	666	1.1106	0.0609	486,224,655
MILLARD PUBLIC SCHOOLS	28-0017-000	3	477	11,146	3,111	6,808	21,542	0.9754	0.3042	8,022,187,811
RALSTON PUBLIC SCHOOLS	28-0054-000	3	147	1,519	505	1,100	3,271	1.0430	0.2492	1,368,785,080
BENNINGTON PUBLIC SCHOOLS	28-0059-000	3	21	438	154	225	838	0.9680	0.2750	467,924,522
WESTSIDE COMMUNITY SCHOOLS	28-0066-000	3	64	3,033	909	2,118	6,124	1.1650	0.1366	2,887,413,930
<b>DUNDY COUNTY (29)</b>										
DUNDY COUNTY PUBLIC SCHOOLS	29-0117-000	3	15	168	54	99	336	0.9476		263,353,285
<b>FILLMORE COUNTY (30)</b>										
EXETER-MILLIGAN PUBLIC SCHOOLS	30-0001-000	3		126	39	99	264	1.2057	0.0277	210,142,315
FILLMORE CENTRAL PUBLIC SCHS	30-0025-000	3		305	99	192	596	1.0763	0.0275	362,135,193
SHICKLEY PUBLIC SCHOOLS	30-0054-000	3		59	19	51	129	1.0607		153,505,947
<b>FRANKLIN COUNTY (31)</b>										
FRANKLIN PUBLIC SCHOOLS	31-0506-000	3		165	43	114	322	0.9752	0.0704	173,639,937
<b>FRONTIER COUNTY (32)</b>										
MAYWOOD PUBLIC SCHOOLS	32-0046-000	3		85	26	58	169	1.0823		119,773,915
EUSTIS-FARNAM PUBLIC SCHOOLS	32-0095-000	3		102	38	73	213	1.1910	0.0196	154,085,282
MEDICINE VALLEY PUBLIC SCHOOLS	32-0125-000	3	2	117	35	92	246	1.0015	0.0299	105,623,902

COUNTY School District	County-District Number	Class of District	Fall 2006 Membership					Levies: Per \$100 of Valuation		Assessed Valuation
			PreK	K-6	7-8	9-12	Total	General Fund	Total Others	
<b>FURNAS COUNTY (33)</b>										
ARAPAHOE PUBLIC SCHOOLS	33-0018-000	3	28	163	58	94	343	1.0449	0.0722	154,209,551
CAMBRIDGE PUBLIC SCHOOLS	33-0021-000	3		167	59	106	332	1.0790	0.2097	115,522,915
SOUTHERN VALLEY SCHOOLS	33-0540-000	3	17	230	87	187	521	1.0000	0.2300	258,778,680
<b>GAGE COUNTY (34)</b>										
SOUTHERN SCHOOL DIST 1	34-0001-000	3	2	250	84	138	474	1.0889	0.2622	154,436,762
BEATRICE PUBLIC SCHOOLS	34-0015-000	3	40	1,087	361	723	2,211	0.9707	0.1909	755,997,825
FREEMAN PUBLIC SCHOOLS	34-0034-000	3		184	44	97	325	1.0859	0.2163	207,771,032
DILLER-ODELL PUBLIC SCHOOLS	34-0100-000	3		142	37	98	277	1.1932	0.0003	177,742,853
<b>GARDEN COUNTY (35)</b>										
GARDEN COUNTY SCHOOLS	35-0001-000	3		106	52	117	275	1.0350	0.0425	320,501,045
<b>GARFIELD COUNTY (36)</b>										
BURWELL PUBLIC SCHOOLS	36-0100-000	3		161	63	103	327	0.9503		159,404,627
<b>GOSPER COUNTY (37)</b>										
ELWOOD PUBLIC SCHOOLS	37-0030-000	3		127	49	85	261	1.0280	0.0691	186,765,580
<b>GRANT COUNTY (38)</b>										
DISTRICT 11 AREA SCHOOLS	38-0011-000	3		75	20	55	150	0.8846	0.1215	224,484,372
<b>GREELEY COUNTY (39)</b>										
GREELEY-WOLBACH PUBLIC SCHOOLS	39-0010-000	3	20	94	22	70	206	1.0736	0.0312	159,194,845
SPALDING PUBLIC SCHOOLS	39-0055-000	3		52	16	30	98	1.0471		84,979,558
NORTH LOUP SCOTIA PUBLIC SCHS	39-0501-000	3		87	28	73	188	1.0733		107,906,798
<b>HALL COUNTY (40)</b>										
GRAND ISLAND PUBLIC SCHOOLS	40-0002-000	3	514	4,739	1,199	1,915	8,367	0.9450	0.2653	2,272,247,311
NORTHWEST PUBLIC SCHOOLS	40-0082-000	3		537	155	691	1,383	1.0474	0.3823	430,071,075
WOOD RIVER RURAL SCHOOLS	40-0083-000	3		285	89	199	573	1.0726	0.1311	331,314,736
DONIPHAN-TRUMBULL PUBLIC SCHS	40-0126-000	3		262	85	184	531	1.0138	0.0362	293,083,033
<b>HAMILTON COUNTY (41)</b>										
GILTNER PUBLIC SCHOOLS	41-0002-000	2		89	37	68	194	1.3182		111,555,462
HAMPTON PUBLIC SCHOOLS	41-0091-000	3	23	57	28	63	171	1.2499		122,891,658
AURORA PUBLIC SCHOOLS	41-0504-000	3		634	197	415	1,246	0.9677	0.1392	590,657,905
<b>HARLAN COUNTY (42)</b>										
ALMA PUBLIC SCHOOLS	42-0002-000	3	7	161	54	112	334	1.0227	0.1769	135,265,505
<b>HAYES COUNTY (43)</b>										
HAYES CENTER PUBLIC SCHOOLS	43-0079-000	3	11	51	30	75	167	1.0498	0.1588	135,386,408
<b>HITCHCOCK COUNTY (44)</b>										
HITCHCOCK CO UNIFIED SCH SYSTEM	44-2001-000	3	9	159	42	92	302	1.0499		283,025,704

164 STATISTICAL INFORMATION FOR PUBLIC SCHOOL DISTRICTS

COUNTY School District	County-District Number	Class of District	Fall 2006 Membership					Levies: Per \$100 of Valuation		Assessed Valuation
			PreK	K-6	7-8	9-12	Total	General Fund	Total Others	
<b>HOLT COUNTY (45)</b>										
O'NEILL PUBLIC SCHOOLS	45-0007-000	3		390	135	269	794	0.9469	0.1901	456,942,583
EWING PUBLIC SCHOOLS	45-0029-000	2		60	16	57	133	1.0773	0.1364	105,670,077
STUART PUBLIC SCHOOLS	45-0044-000	3		69	27	78	174	1.0737	0.1342	71,530,920
CHAMBERS PUBLIC SCHOOLS	45-0137-000	2		85	30	71	186	0.9582	0.0519	118,438,992
WEST HOLT PUBLIC SCHOOLS	45-0239-000	3		135	57	144	336	1.0126		376,517,221
<b>HOOKER COUNTY (46)</b>										
MULLEN PUBLIC SCHOOLS	46-0001-000	3		90	28	68	186	0.9644	0.0814	185,658,950
<b>HOWARD COUNTY (47)</b>										
ST PAUL PUBLIC SCHOOLS	47-0001-000	3		324	102	219	645	0.9827	0.0974	240,320,417
CENTURA PUBLIC SCHOOLS	47-0100-000	3	38	239	87	185	549	1.0135	0.0258	235,048,702
ELBA PUBLIC SCHOOLS	47-0103-000	2	10	55	20	50	135	1.0504	0.0269	57,152,177
<b>JEFFERSON COUNTY (48)</b>										
FAIRBURY PUBLIC SCHOOLS	48-0008-000	3	45	415	108	339	907	1.1193	0.1021	443,712,686
TRI COUNTY PUBLIC SCHOOLS	48-0300-000	3		171	78	144	393	1.0258	0.0830	330,489,352
MERIDIAN PUBLIC SCHOOLS	48-0303-000	3		70	40	89	199	1.1555		141,825,863
<b>JOHNSON COUNTY (49)</b>										
TECUMSEH PUBLIC SCHOOLS	49-0032-000	3		188	63	122	373	1.0407		178,283,500
STERLING PUBLIC SCHOOLS	49-0033-000	3		121	33	69	223	1.1865	0.1765	128,700,772
NEMAHA VALLEY SCHOOLS	49-0501-000	3		94	30	71	195	1.2126	0.2469	132,529,625
<b>KEARNEY COUNTY (50)</b>										
WILCOX-HILDRETH PUBLIC SCHOOLS	50-0001-000	3		112	39	114	265	1.1325		246,236,882
AXTELL COMMUNITY SCHOOLS	50-0501-000	3		147	52	108	307	1.0774	0.1993	183,544,499
MINDEN PUBLIC SCHOOLS	50-0503-000	3	21	392	119	275	807	1.0150	0.1159	490,962,261
<b>KEITH COUNTY (51)</b>										
OGALLALA PUBLIC SCHOOLS	51-0001-000	3		483	191	375	1,049	1.0399	0.1142	508,817,165
PAXTON CONSOLIDATED SCHOOLS	51-0006-000	3		114	28	67	209	0.9607	0.0529	149,820,553
<b>KEYA PAHA COUNTY (52)</b>										
KEYA PAHA COUNTY SCHOOLS	52-0100-000	2		53	24	40	117	0.8926	0.0622	166,277,322
<b>KIMBALL COUNTY (53)</b>										
KIMBALL PUBLIC SCHOOLS	53-0001-000	3	29	298	93	185	605	0.9810	0.0148	359,407,305
<b>KNOX COUNTY (54)</b>										
CREIGHTON PUBLIC SCHOOLS	54-0013-000	3		161	57	173	391	0.9450	0.0451	158,931,785
CROFTON COMMUNITY SCHOOLS	54-0096-000	3		161	52	183	396	1.0670	0.1786	199,369,591
NIOBRARA PUBLIC SCHOOLS	54-0501-000	3		80	20	47	147	0.9626		68,202,913
SANTEE COMMUNITY SCHOOLS	54-0505-000	2		106	22	34	162	1.0095		2,601,303
WAUSA PUBLIC SCHOOLS	54-0576-000	3		115	29	56	200	1.0733	0.3759	107,305,442
BLOOMFIELD COMMUNITY SCHOOLS	54-0586-000	3		137	33	78	248	1.0722	0.0421	164,616,174
<b>LANCASTER COUNTY (55)</b>										
LINCOLN PUBLIC SCHOOLS	55-0001-000	4	1,010	17,168	4,757	9,999	32,934	1.0340	0.2424	15,774,921,374
WAVERLY SCHOOL DISTRICT 145	55-0145-000	3		876	252	543	1,671	1.0204	0.2359	1,058,375,306
MALCOLM PUBLIC SCHOOLS	55-0148-000	3		233	76	146	455	0.9864	0.1956	191,273,347
NORRIS SCHOOL DIST 160	55-0160-000	3	20	1,011	308	589	1,928	0.9450	0.2018	749,558,499
RAYMOND CENTRAL PUBLIC SCHOOLS	55-0161-000	3	1	349	97	228	675	1.0258	0.1889	353,206,713

COUNTY School District	County-District Number	Class of District	Fall 2006 Membership					Levies: Per \$100 of Valuation		Assessed Valuation
			PreK	K-6	7-8	9-12	Total	General Fund	Total Others	
<b>LINCOLN COUNTY (56)</b>										
NORTH PLATTE PUBLIC SCHOOLS	56-0001-000	3	92	2,250	575	1,285	4,202	0.9500	0.1900	1,440,981,186
BRADY PUBLIC SCHOOLS	56-0006-000	2		112	36	54	202	1.0833	0.3023	131,884,813
MAXWELL PUBLIC SCHOOLS	56-0007-000	3		118	53	95	266	1.0475	0.0553	115,431,079
HERSHEY PUBLIC SCHOOLS	56-0037-000	3		250	77	190	517	0.9500	0.1028	231,526,694
SUTHERLAND PUBLIC SCHOOLS	56-0055-000	3		210	58	124	392	0.9501	0.1464	179,248,661
WALLACE PUBLIC SCH DIST 65 R	56-0565-000	2		94	33	59	186	0.9542	0.1141	178,162,456
<b>LOGAN COUNTY (57)</b>										
STAPLETON PUBLIC SCHOOLS	57-0501-000	3		95	24	60	179	0.9500	0.0368	119,216,348
<b>LOUP COUNTY (58)</b>										
LOUP COUNTY PUBLIC SCHOOLS	58-0025-000	2		50	17	45	112	1.0385	0.0156	103,035,049
<b>MADISON COUNTY (59)</b>										
MADISON PUBLIC SCHOOLS	59-0001-000	3		285	93	191	569	1.0890	0.0178	301,562,832
NORFOLK PUBLIC SCHOOLS	59-0002-000	3	104	2,018	567	1,252	3,941	1.0756	0.0690	1,569,745,622
BATTLE CREEK PUBLIC SCHOOLS	59-0005-000	3	15	194	76	189	474	0.9967	0.2518	253,062,309
NEWMAN GROVE PUBLIC SCHOOLS	59-0013-000	3		115	46	91	252	0.9819	0.0953	198,059,759
ELKHORN VALLEY SCHOOLS	59-0080-000	3	4	116	41	128	289	1.1191		227,883,986
<b>MCPHERSON COUNTY (60)</b>										
MC PHERSON COUNTY SCHOOLS	60-0090-000	3		40	12	28	80	0.8815	0.0435	109,143,346
<b>MERRICK COUNTY (61)</b>										
CENTRAL CITY PUBLIC SCHOOLS	61-0004-000	3	34	407	109	241	791	1.1055	0.2457	366,604,799
PALMER PUBLIC SCHOOLS	61-0049-000	3		110	30	94	234	1.0488	0.0473	106,691,078
<b>MORRILL COUNTY (62)</b>										
BAYARD PUBLIC SCHOOLS	62-0021-000	3		219	70	148	437	1.1642	0.1096	120,825,163
BRIDGEPORT PUBLIC SCHOOLS	62-0063-000	3		314	88	164	566	1.0247		206,983,492
<b>NANCE COUNTY (63)</b>										
FULLERTON PUBLIC SCHOOLS	63-0001-000	3		159	55	121	335	1.0658	0.0956	169,366,073
TWIN RIVER PUBLIC SCHOOLS	63-0030-000	3		246	74	186	506	0.9999	0.0985	316,922,041
<b>NEMAHA COUNTY (64)</b>										
JOHNSON-BROCK PUBLIC SCHOOLS	64-0023-000	3		97	45	100	242	1.0783	0.1909	150,080,402
AUBURN PUBLIC SCHOOLS	64-0029-000	3		431	154	274	859	1.0968	0.0051	279,819,359
<b>NUCKOLLS COUNTY (65)</b>										
SO CENTRAL NE UNIFIED SYSTEM 5	65-2005-000	3	125	502	167	332	1,126	1.0499	0.8685	586,247,089
<b>OTOE COUNTY (66)</b>										
SYRACUSE-DUNBAR-AVOCA SCHOOLS	66-0027-000	3	25	387	102	267	781	0.9460	0.0429	376,538,003
NEBRASKA CITY PUBLIC SCHOOLS	66-0111-000	3		722	211	429	1,362	0.9676	0.2589	554,982,594
PALMYRA DISTRICT O R 1	66-0501-000	3		229	82	145	456	0.9682	0.1419	254,218,288
<b>PAWNEE COUNTY (67)</b>										
PAWNEE CITY PUBLIC SCHOOLS	67-0001-000	3		120	50	101	271	1.0736	0.0122	124,312,843
LEWISTON CONSOLIDATED SCHOOLS	67-0069-000	3		92	31	63	186	1.0499		154,181,515

166 STATISTICAL INFORMATION FOR PUBLIC SCHOOL DISTRICTS

COUNTY School District	County-District Number	Class of District	Fall 2006 Membership					Levies: Per \$100 of Valuation		Assessed Valuation
			PreK	K-6	7-8	9-12	Total	General Fund	Total Others	
<b>PERKINS COUNTY (68)</b>										
PERKINS COUNTY SCHOOLS	68-0020-000	3		190	59	144	393	0.9595	0.0404	361,038,688
<b>PHELPS COUNTY (69)</b>										
HOLDREGE PUBLIC SCHOOLS	69-0044-000	3	32	589	185	347	1,153	1.0875	0.1853	480,433,120
BERTRAND PUBLIC SCHOOLS	69-0054-000	3		133	34	73	240	1.0900	0.0400	188,963,561
LOOMIS PUBLIC SCHOOLS	69-0055-000	2		104	40	69	213	1.1449		157,414,418
<b>PIERCE COUNTY (70)</b>										
PIERCE PUBLIC SCHOOLS	70-0002-000	3	12	313	99	282	706	0.9549	0.2432	307,758,738
PLAINVIEW PUBLIC SCHOOLS	70-0005-000	3		189	65	164	418	0.9450	0.0149	268,605,524
OSMOND PUBLIC SCHOOLS	70-0542-000	3		124	43	94	261	0.9450	0.0550	151,917,666
<b>PLATTE COUNTY (71)</b>										
COLUMBUS PUBLIC SCHOOLS	71-0001-000	3	21	1,743	542	1,162	3,468	0.9548	0.2235	1,187,556,507
LAKEVIEW COMMUNITY SCHOOLS	71-0005-000	3	7	342	111	317	777	0.9353	0.0644	582,726,142
HUMPHREY PUBLIC SCHOOLS	71-0067-000	3		119	35	83	237	0.5103	0.1259	320,197,490
<b>POLK COUNTY (72)</b>										
CROSS COUNTY COMMUNITY SCHOOLS	72-0015-000	3	26	173	59	136	394	1.0353	0.3394	272,974,528
OSCEOLA PUBLIC SCHOOLS	72-0019-000	3		135	55	99	289	1.0533	0.0568	177,280,061
SHELBY PUBLIC SCHOOLS	72-0032-000	3		158	44	92	294	1.0299	0.0200	175,729,749
HIGH PLAINS COMMUNITY SCHOOLS	72-0075-000	3		139	52	115	306	0.9475	0.0107	287,308,307
<b>RED WILLOW COUNTY (73)</b>										
MC COOK PUBLIC SCHOOLS	73-0017-000	3	19	729	219	543	1,510	1.0524	0.1391	421,805,623
SOUTHWEST PUBLIC SCHOOLS	73-0179-000	3	20	183	62	135	400	1.0611	0.2288	249,448,709
<b>RICHARDSON COUNTY (74)</b>										
FALLS CITY PUBLIC SCHOOLS	74-0056-000	3	36	418	128	311	893	1.0269	0.2198	340,795,218
HUMBOLDT TABLE ROCK STEINAUER	74-0070-000	3	29	166	64	147	406	0.9960	0.1826	190,019,264
SE NEBRASKA CONSOLIDATED SCHS	74-0501-000	3	10	46	21	57	134	1.1312		132,417,934
<b>ROCK COUNTY (75)</b>										
ROCK COUNTY PUBLIC SCHOOLS	75-0100-000	3		96	29	65	190	0.9545	0.0228	230,195,806
<b>SALINE COUNTY (76)</b>										
CRETE PUBLIC SCHOOLS	76-0002-000	3	111	740	234	506	1,591	0.9828	0.1942	566,375,608
DORCHESTER PUBLIC SCHOOLS	76-0044-000	3		110	35	90	235	1.1904	0.0536	133,031,156
FRIEND PUBLIC SCHOOLS	76-0068-000	3	13	152	57	117	339	1.1820	0.0914	166,217,457
WILBER-CLATONIA PUBLIC SCHOOLS	76-0082-000	3		266	80	175	521	0.9884	0.2599	279,727,218
<b>SARPY COUNTY (77)</b>										
BELLEVUE PUBLIC SCHOOLS	77-0001-000	3	228	4,590	1,415	3,028	9,261	1.0400	0.0100	2,087,612,614
PAPILLION-LA VISTA PUBLIC SCHS	77-0027-000	3	64	4,530	1,375	2,885	8,854	0.9791	0.2333	3,149,728,290
GRETNA PUBLIC SCHOOLS	77-0037-000	3		1,308	327	663	2,298	1.0378	0.2937	1,060,872,642
SOUTH SARPY DIST 46	77-0046-000	3	32	535	165	372	1,104	0.9567	0.1131	869,453,812

COUNTY School District	County-District Number	Class of District	Fall 2006 Membership					Levies: Per \$100 of Valuation		Assessed Valuation
			PreK	K-6	7-8	9-12	Total	General Fund	Total Others	
<b>SAUNDERS COUNTY (78)</b>										
ASHLAND-GREENWOOD PUBLIC SCHS	78-0001-000	3	21	451	139	255	866	0.9450	0.1395	381,874,327
YUTAN PUBLIC SCHOOLS	78-0009-000	3		232	80	196	508	0.9859	0.3011	152,955,615
WAHOO PUBLIC SCHOOLS	78-0039-000	3	39	455	153	282	929	0.9790	0.2208	462,187,867
MEAD PUBLIC SCHOOLS	78-0072-000	3		102	38	89	229	1.0351	0.2238	164,486,575
PRAGUE PUBLIC SCHOOLS	78-0104-000	2		59	18	51	128	1.2619	0.1246	75,059,329
CEDAR BLUFFS PUBLIC SCHOOLS	78-0107-000	3		122	34	101	257	1.4591	0.3177	122,420,993
<b>SCOTTS BLUFF COUNTY (79)</b>										
MINATARE PUBLIC SCHOOLS	79-0002-000	3		113	33	74	220	1.0301	0.0191	29,053,235
MORRILL PUBLIC SCHOOLS	79-0011-000	3	20	229	91	146	486	1.0581		180,794,944
GERING PUBLIC SCHOOLS	79-0016-000	3	64	1,106	358	616	2,144	1.0161	0.0588	465,477,171
MITCHELL PUBLIC SCHOOLS	79-0031-000	3		295	122	200	617	0.9546	0.0839	170,744,906
SCOTTSBLUFF PUBLIC SCHOOLS	79-0032-000	3	77	1,405	405	890	2,777	1.0501	0.0533	986,345,185
<b>SEWARD COUNTY (80)</b>										
MILFORD PUBLIC SCHOOLS	80-0005-000	3	8	381	120	238	747	0.9511	0.1093	288,849,771
SEWARD PUBLIC SCHOOLS	80-0009-000	3	19	630	213	514	1,376	1.0415	0.1282	746,851,943
CENTENNIAL PUBLIC SCHOOLS	80-0567-000	3		217	77	227	521	0.9285	0.0885	503,548,115
<b>SHERIDAN COUNTY (81)</b>										
HAY SPRINGS PUBLIC SCHOOLS	81-0003-000	3	17	96	24	80	217	1.0221	0.0270	74,811,500
GORDON-RUSHVILLE PUBLIC SCHS	81-0010-000	3	74	417	116	229	836	0.6841	0.2270	396,691,397
<b>SHERMAN COUNTY (82)</b>										
LOUP CITY PUBLIC SCHOOLS	82-0001-000	3	35	153	46	123	357	0.9800	0.1530	213,697,976
LITCHFIELD PUBLIC SCHOOLS	82-0015-000	2		68	21	52	141	1.0732	0.0162	93,373,516
<b>SIOUX COUNTY (83)</b>										
SIOUX COUNTY PUBLIC SCHOOLS	83-0500-000	3	3	58	16	33	110	0.6045	0.0100	261,773,924
<b>STANTON COUNTY (84)</b>										
STANTON COMMUNITY SCHOOLS	84-0003-000	3		238	75	133	446	1.0240	0.1690	196,282,141
<b>THAYER COUNTY (85)</b>										
DESHLER PUBLIC SCHOOLS	85-0060-000	3		88	43	119	250	1.2985	0.0062	162,818,812
THAYER CENTRAL COMMUNITY SCHS	85-0070-000	3	2	195	62	127	386	1.0793	0.0603	268,414,981
BRUNING-DAVENPORT UNIFIED SYS	85-2001-000	2		72	20	74	166	0.8999		263,694,151
<b>THOMAS COUNTY (86)</b>										
THEDFORD PUBLIC SCHOOLS	86-0001-000	2		57	19	33	109	1.0483	0.0009	108,570,573
<b>THURSTON COUNTY (87)</b>										
PENDER PUBLIC SCHOOLS	87-0001-000	3	23	169	43	110	345	1.0454	0.3006	197,922,868
WALTHILL PUBLIC SCHOOLS	87-0013-000	3	6	157	42	84	289	1.0499		52,690,743
UMO N HO N NATION PUBLIC SCHS	87-0016-000	3	6	215	63	93	377	0.9635	0.0788	5,708,420
WINNEBAGO PUBLIC SCHOOLS	87-0017-000	3		251	69	129	449	1.0497	0.0009	27,278,325
<b>VALLEY COUNTY (88)</b>										
ORD PUBLIC SCHOOLS	88-0005-000	3		252	75	214	541	1.0032	0.0464	297,946,232
ARCADIA PUBLIC SCHOOLS	88-0021-000	2		55	15	40	110	1.1230	0.0365	58,926,240

## 168 STATISTICAL INFORMATION FOR PUBLIC SCHOOL DISTRICTS

COUNTY School District	County-District Number	Class of District	Fall 2006 Membership					Levies: Per \$100 of Valuation		Assessed Valuation
			PreK	K-6	7-8	9-12	Total	General Fund	Total Others	
<b>WASHINGTON COUNTY (89)</b>										
BLAIR COMMUNITY SCHOOLS	89-0001-000	3	30	1,254	371	705	2,360	0.9578	0.1901	1,012,950,636
FORT CALHOUN COMMUNITY SCHS	89-0003-000	3	16	262	97	213	588	1.1216	0.0515	252,871,751
ARLINGTON PUBLIC SCHOOLS	89-0024-000	3	26	267	104	224	621	1.0498		308,425,275
<b>WAYNE COUNTY (90)</b>										
WAYNE COMMUNITY SCHOOLS	90-0017-000	3		439	132	276	847	1.0379	0.1641	392,867,094
WAKEFIELD PUBLIC SCHOOLS	90-0560-000	3		209	64	169	442	0.9715	0.1586	180,953,473
WINSIDE PUBLIC SCHOOLS	90-0595-000	3		122	50	92	264	1.0946	0.0481	125,883,308
<b>WEBSTER COUNTY (91)</b>										
RED CLOUD COMMUNITY SCHOOLS	91-0002-000	3	19	134	38	87	278	1.0701	0.0044	123,091,840
BLUE HILL PUBLIC SCHOOLS	91-0074-000	3		184	66	137	387	1.0917	0.1658	121,214,711
<b>WHEELER COUNTY (92)</b>										
WHEELER CENTRAL SCHOOLS	92-0045-000	3		64	16	62	142	0.6894	0.0763	198,570,568
<b>YORK COUNTY (93)</b>										
YORK PUBLIC SCHOOLS	93-0012-000	3		538	171	503	1,212	1.0904	0.2247	570,524,200
MC COOL JUNCTION PUBLIC SCHS	93-0083-000	2		118	32	93	243	1.2468	0.0194	103,688,231
HEARTLAND COMMUNITY SCHOOLS	93-0096-000	3		152	50	139	341	1.0637		278,374,793