

PUBLISHED BY THE FLORIDA SHERIFFS ASSOCIATION

MARCH—APRIL 1979

the Sheriff's Star



the Sheriff's Star

CONTENTS

Sheriffs Association Officers and Directors	2
FLORIDA'S GOVERNMENT:	
Executive Branch	8
Directory of State Agencies	13
State Government Chart	16
Legislative Branch	18
Judicial Branch	27
Florida's Men in Washington	31
Directory of County Officials	36
Sheriffs of Florida (Biographies)	43
Florida Police Chiefs	58
Directory of Law Enforcement Agencies	60
Sheriffs' Telephone Numbers and Addresses	Inside back cover

Volume 23, No. 1, March-April 1979

Publisher, Berwin Williams, Executive Director, Florida Sheriffs Association

Editor, Carl Stauffer Art Director, Frank Jones Production Assistant, Ann Govett

THE SHERIFF'S STAR is published monthly during January, February, May, June, September and October, and bi-monthly during March and April, July and August, November and December, by the Florida Sheriffs Association, a non-profit corporation, P. O. Box 1487, Tallahassee, Florida, 32302 (street address, 1020 E. Lafayette St.) The subscription rate is \$5 per year and the publication number is USPS 493-980. Second class postage paid at Tallahassee, Florida, and additional mailing offices.



Changes of address and inquiries about Honorary Membership in the Florida Sheriffs Association should be sent to P. O. Box 1487, Tallahassee, Florida, 32302.

Cover Depicts Past and Future

Our cover picture taken in the rotunda of Florida's new high-rise Capitol symbolizes Florida's past and future. The past is represented by the historic Great Seal of Florida, and the five satellite seals depicting the five nations that have laid claim to Florida at various times since 1513 — namely, Spain, France, Great Britain, Confederate States of America and U.S.A. The two gentlemen aft of the seal represent Florida's future, since it can be assumed that is what they will be shaping during the 1979 session of the Florida Legislature. They are Senate President Phil Lewis (left) and House Speaker Hyatt Brown. (Photo by Ray Stanyard, Tallahassee)

President's Message



Sheriff John E. Polk

Two Priorities - One Goal

Show me a Sheriff, and I will show you a man who worries about America's future. No wonder he worries. Every day, because of the nature of his job, he is constantly reminded that the American way of life is being weakened and undermined by drugs...by immorality...by corruption...by juvenile delinquency...by crime's prosperity...by the erosion of family life...and by indifference toward basic ethics.

His job makes him keenly aware of all the forces that threaten to destroy us, and fortunately it also provides him with opportunities to oppose them. Thus, it has been customary through the years for Sheriffs — working together through the Florida Sheriffs Association — to translate their worries into positive action.

A whole string of examples can be cited.

Because Sheriffs were worried about needy and neglected youngsters who were in danger of drifting into delinquency, they founded the Florida Sheriffs Boys Ranch, Girls Villa, Youth Ranch and Youth Fund.

Their anxiety about the antagonism between law enforcement officers and young people led them to develop programs that would create a friendlier, more cooperative attitude — programs such as Police Athletic Leagues, Junior Deputy Leagues, and Law Enforcement Explorer Posts.

Problems in the public schools prompted them to send deputies into classrooms and onto playgrounds with orders to make friends rather than arrests.

Many years ago the Florida Sheriffs Association helped the Florida Division of Youth Services to establish the state's first halfway house for young lawbreakers.

We cooperated with state officials in establishing the first state-wide training school for all levels of law enforcement.

We pushed for mutual aid laws so that all levels of law enforcement would be better prepared to deal with riots, natural disasters and other emergencies.

Currently we are working closely with Florida's Police Chiefs and State Attorneys to attain goals beneficial to law enforcement.

We are also involved with state and federal officials in developing a narcotics information network that promises to become an effective weapon in the war against drug pushers.

Our Association has a long history of cooperative action, and, because Sheriffs recognize that young people are America's most valuable resource, we have also been identified with many effective youth programs.

My awareness of this background has led me to set two top priorities for my term as President of the Association. One will be to do everything I can to encourage further close cooperation with all elements of the criminal justice system; and the other will be to provide effective leadership for all Sheriffs Association programs designed to help young people realize their full potential as good citizens.

I have these two priorities, but only one goal: to build a secure future for America.

Meanwhile, until that goal is achieved, I will continue to worry.

OFFICERS of the Florida Sheriffs Association



Tullis D. Easterling
Secretary



David F. Harvey
Treasurer



W. A. Woodham
Board Chairman



Joe Sheppard
Sergeant-at-Arms



Newton H. Murdock
Chaplain



James H. Scott,
Immediate Past
President



Frank E. Cline
Vice President



John Polk, President



Berwin Williams
Exec. Director



John A. Madigan
General Counsel

Appointed Officials

Survey shows Sheriffs are experienced professionals

Florida's Sheriffs are experienced, professionally oriented law enforcement officials who are strongly motivated to serve the public above and beyond their normal law enforcement duties. That is what The Sheriff's Star has been telling its readers for 21 years — and now it has been confirmed by a state-wide survey. Dr. Charles M. Unkovic, Chairman of the Sociology Department at the University of Central Florida, and Dr. Roger Handberg, one of his associates, conducted the survey and provided the following summary of their findings:

In late 1977 as part of a broader research project, the Sheriffs of Florida were surveyed as to their experience as law enforcement officers and their feelings about several topics related to law enforcement. The larger project involves a survey of five Southern states, a survey which has been expanded to cover all fifteen sunbelt states. In this paper though, we report only on the responses of the Florida Sheriffs.

Of the Sheriffs surveyed, forty-eight responded to the mail questionnaires. This relatively high response rate gives us some confidence that the responses here are in fact indicative of the attitudes of the Sheriffs as a group. Because of the confidential nature of the survey, we can only present aggregate percentages.

Initially, we queried the Sheriffs as to their professional law enforcement backgrounds. With the increasing emphasis upon the professionalization of law enforcement, we were interested to see if the Sheriffs followed along with this national trend. In terms of actual general police experience, the Sheriffs reported that most had had significant police experience prior to becoming Sheriff. Fifteen per cent reported between no years experience and four years experience, while thirty-nine per cent reported between five and twelve years.

Nearly half (48%) reported having in excess of thirteen years police experience prior to becoming Sheriff. This experience level compares very favorably with that reported in the other four states surveyed where the average Sheriff had about nine plus years prior police experience. Clearly, Sheriffs do represent an experienced group of law enforcement professionals whose experience predates their election to office.

In order to further identify their police experience, we also asked each of the Sheriffs whether they had ever held jobs in any of the following police specialties: general patrolman or road deputy (79%), detective (54%), juveniles (33%), field supervisor (46%), headquarters supervisor (46%), desk officer (23%), and lab work (6%). The percentages indicate the Sheriffs who reported such experience out of the forty-eight who responded to the survey. Given that the Sheriffs could give multiple answers, it is obvious that their police experiences covered the spectrum of law enforcement activities. In addition, 35 per cent indicated that they had had corrections experience prior to becoming Sheriff.

BOARD OF DIRECTORS



Jack Taylor



W. A. Woodham



Fred Peel

District I

Sheriffs serving as directors from this district are: Jack Taylor, Franklin County; W. A. Woodham, Gadsden County; and Fred Peel, Washington County. Other counties in this district are: Bay, Calhoun, Escambia, Gulf, Holmes, Jackson, Jefferson, Leon, Liberty, Okaloosa, Santa Rosa, Wakulla and Walton.



Burton R. Quinn



P. A. Edmonson



Malcolm McCall

District III

Sheriffs serving as directors from this district are: Burton R. Quinn, Citrus County; P. A. Edmonson, Flagler County; and Malcolm McCall, Lake County. Other counties in this district are: Brevard, Hernando, Hillsborough, Indian River, Levy, Marion, Orange, Osceola, Pasco, Pinellas, Polk, Seminole, Sumter and Volusia.



Joe Peavy



Walt Pellicer



Jennings Murrhee

District II

Sheriffs serving as directors from this district are: Joe Peavy, Madison County; Walt Pellicer, Putnam County; and Jennings Murrhee, Clay County. Other counties in this district are: Alachua, Baker, Bradford, Columbia, Dixie, Duval, Gilchrist, Hamilton, Lafayette, Nassau, St. Johns, Suwannee, Taylor and Union.



Roy Lundy



Jim Holt



Earl S. Dyess, Sr.

District IV

Sheriffs serving as directors from this district are: Roy Lundy, Glades County; Jim Holt, Martin County; and Earl S. Dyess, Sr., Henry County. Other counties in this district are: Broward, Collier, Charlotte, Dade, DeSoto, Hardee, Highlands, Lee, Manatee, Monroe, Okeechobee, Palm Beach, St. Lucie and Sarasota.

The Sheriffs were asked to respond to several questions which were posed about particular issues in law enforcement. First, we asked about whether the Sheriffs had had good cooperation from the public in regards to their law enforcement activities. Twenty-seven per cent indicated that cooperation was very good, 63 per cent indicated good with only six per cent indicating poor public cooperation.

An overwhelming majority (77%) said that public cooperation was good except in relation to certain specific offenses. The offenses most often cited were drugs, gambling, and prostitution—the so-called victimless crimes. This finding was not unexpected given that law enforcement in general has had its greatest difficulties in dealing with those type offenses.

Over the past several years, the Florida Legislature has attempted to make punishment for criminals more certain and the rules less flexible for the courts. The Sheriffs were asked four questions related to those matters:

Table 1

1. Court decisions have made police work more difficult but not impossible.
 Strongly Agree - 27% Agree - 65% Disagree - 4%
 Strongly Disagree - 0%

2. Court rules do allow criminals to go free unnecessarily.
 Strongly Agree - 25% Agree - 58% Disagree - 13%
 Strongly Disagree - 2%
3. More severe laws would reduce crime.
 Strongly Agree - 17% Agree - 44% Disagree - 33%
 Strongly Disagree - 2%
4. More certain punishment would reduce crime.
 Strongly Agree - 52% Agree - 44% Disagree - 0%
 Strongly Disagree - 0%

In questions 1 and 2, the Sheriffs mirror the general disagreement law enforcement officers have had with the trends in court decisions — decisions seen as unduly favoring the rights of the accused over society's right to protection. The last two questions, though, get to the heart of the debate over stiffer penalties as opposed to more certain punishments. Traditionally, Americans have passed laws outlawing just about everything at one time or another. The difficulty lies in enforcing the law when the people do not agree that the ac-

(continued)

(Survey continued from page 3)

tivity in question is a crime. More importantly, there are many fairly severe laws on the books but the laws are never enforced to the extent indicated by the potential penalties.

Maximum and minimum sentences leave a great deal of flexibility to the courts — a flexibility seen by law enforcement as used in the minimum direction of misguided notions of rehabilitation. The more realistic view of deterrence is that the laws in force must be in fact used and used quickly and nonarbitrarily. The Sheriffs without exception hold to the idea that certainty of punishment is much more useful in repressing crime than severe though rarely used punishments or erratically enforced maximum laws. Clearly, from this perspective, the Sheriffs will continue their support for mandatory sentences and other devices which insure that the guilty in fact pay for their crimes within a decent interval.

In summary, Florida Sheriffs, like their brethren in other states, constitute a group of professionally oriented law en-

forcement officials. Individual Sheriffs vary tremendously in their views but the trend is clear, especially in comparison to the Sheriffs of several decades ago. As a group, they are experienced in law enforcement as indicated by length of their experience and the wide variety of assignments. Attitudinally, the Sheriffs are critical of recent court trends and appear to support efforts at increasing the certainty with which individuals are punished for their crimes.

The Florida Sheriff continues as a unique political-legal institution with unusually close ties to the community. This is illustrated by the fact that every Sheriff without exception supported the notion that his department has an obligation of service to the community beyond just that of enforcing the law. This attitude is what keeps the Sheriff's office viable in an age of increasing alienation from government, even at the state and local levels.

Walt does give a hoot!

Sheriff Walt Pellicer with Youth Resources Officer Ann Crow and "Woodsy." (photo by Ron Wiginton).

PALATKA — If Sheriff Walt Pellicer didn't give a hoot about kids and crime prevention and pollution, he wouldn't keep "Woodsy the Owl" on his payroll.

But, Walt does care, and he pays "Woodsy" a salary to visit Putnam County schools with Youth Resources Officer Ann Crow. Together, Ann and "Woodsy" teach youngsters to "wise up" to the dangers of breaking the law and polluting the environment.

They also encourage youngsters to develop a friendly attitude toward police officers.

Walt said "Woodsy" (who is Youth Resources Officer Taylor Douglas when not in costume) and Officer Crow have presented over 120 programs to over 2,000 youngsters in Kindergarten through second grade, and the results have been very encouraging.

"In addition to putting on a very successful anti-pollution campaign," he said, "they have increased the rapport between children and law enforcement officers.

"I am very pleased with the enthusiastic acceptance of our Youth Resource programs by students and teachers, and I am especially glad to report that these programs have had a favorable effect in decreasing criminal behavior among local juveniles."

More emphasis on training

TAMPA — Sheriff Walter Heinrich has created a new Training Division in the Hillsborough County Sheriff's Department, and has appointed Charles J. Fisher as the Division Director.

"For several years we have needed a separate division dedicated exclusively to enhancing the skills and knowledge of the approximately 900 people on our staff," Sheriff Heinrich said.



"Modern law enforcement is a complex business, demanding a high degree of professionalism," he added. "It requires a constant process of education, both in the classroom and on the street."

Sheriff Heinrich said Fisher has had 30 years' experience in law enforcement and police training. Prior to accepting his new position with the Sheriff's Department he served three years as Director of the Hillsborough County Office of Emergency Preparedness, and prior to that he was Director of the Southeast Florida Institute of Criminal Justice.

He holds a Bachelor of Arts degree in Sociology from the University of Tampa; and a Master of Science degree in educational administration from Florida International University.

Now wives understand why deputy Sheriffs get moody

OCALA — Sheriff Don Moreland, who believes that strong family life is the key to a strong department, has given his enthusiastic approval to a new program designed to get wives of deputies more involved and help them understand their husbands' jobs.

The program, which was developed by Jayne Ellspermann, Moreland's Director of Planning and Research, focused on the problems that can arise in a law enforcement marriage and how to alleviate them. For six weeks the wives attended classes on stress in law enforcement, family problems, the history of law enforcement and firearms familiarization. Then they were given an opportunity to ride with their husbands to observe the daily activity of the Sheriff's department.

The wives participated in a variety of activities ranging from role playing to discussion groups. There were guest lecturers who spoke on topics such as gun safety in the home and the problems of stress in a law enforcement marriage. The activity that was by far everyone's favorite was firearms instruction. It was amazing how many of the wives who were afraid of guns felt more comfortable once they knew more about them. Several of the wives turned out to be pretty good marksmen.



After Linda Strow accompanied her deputy sheriff husband, Dennis, on patrol she had a better understanding of his job.

At the graduation ceremony the wives who completed the program were awarded certificates which qualified them to participate in the ride-along program. Many of the husbands were surprised to find out how interested their wives were in their work.

Sheriff Moreland said a great deal of the credit for the success of the program should be given to the deputies who encouraged their wives to attend the program. He said the wives felt a sense of accomplishment, gained a better understanding of their husbands' jobs, and also welcomed an opportunity to meet other deputies' wives.



Commendation for Sheriff Murrhee

GREEN COVE SPRINGS — A resolution of commendation passed by the City Commission of Green Cove Springs was presented to Clay County Sheriff Jennings Murrhee (right) by John K. Bradley, Mayor-Commissioner of Green Cove Springs. The resolution praised Sheriff Murrhee for doing an exemplary job, for giving the Sheriff's Department a good public image, and for demonstrating his concern for the problems and welfare of youngsters.

Improvements planned

CRAWFORDVILLE — Wakulla County Sheriff David Harvey said he is going to make some improvements in the county jail based on techniques and procedures he learned at a "Model Jail Seminar" in Boulder, Colorado.

Harvey's Chief Deputy, Steve Taylor, also attended the seminar, which was sponsored by the University of Michigan and held at the National Institute of Corrections.

Subjects covered included Constitutional Rights and Privileges of Inmates, Jail Management, Administrative Procedures, and Jail Personnel Standards.

Farm Bureau numbering system helps Sheriff nab beenappers

GAINESVILLE — The first major theft and recovery using a Farm Bureau-promoted identification numbering system was made recently by the Palm Beach County Sheriff's Department when they busted a ring of bee hive snatchers.

The 43 hives, honey and bees had an estimated value of more than \$10,000. Only one of the four victims who had hives stolen had his hives marked with the 10-digit numbering system; but, according to Detective Dave Chasteen of the Sheriff's agricultural crime unit, that was enough.

"The whole key to our successful recovery was the crime ID number that was found," said Chasteen. Without it, Chasteen said, detectives would not have been able to show probable cause. After recovering the marked hives, we were able to return other people's property that was not marked and now the case will be able to be prosecuted," he said.

Dennis E. Emerson, coordinator of the program for Florida Farm Bureau (FFB), said it is appropriate that Sheriff Richard Wille of Palm Beach County and his detectives were the first to make a major bust using the system.

(continued)

(Beenappers continued from page 5)

"They were among the first in the state to adopt the program and promote its use," Emerson said.

FFB currently has 57 counties promoting the use of the 10-digit numbering system assigned to individuals by their local Sheriff's offices.

The numbers are part of a national system that ties in with the National Crime Information Center's computer in Washington, D. C. Law enforcement officials anywhere in the U.S. can identify proper owners of stolen property within minutes using the number system.

"The experience thus far has been that thefts have been

severely curtailed by those who mark their equipment and use decals and signs around their property to advertise the fact," said Emerson.

Chasteen sums up the success of the program. "If we can't identify it, we can't do anything," he said. "I've been in law enforcement a long time and so many times I've seen stolen property go back to the other than rightful owner simply because of lack of identification," he said.

Chasteen said media coverage of the recent bee hive recovery in Palm Beach County has resulted in a barrage of callers interested in getting and using their own ID numbers.

Honorary Membership

A subscription to THE SHERIFF'S STAR magazine (including this annual Yearbook Edition) is one of the privileges extended to Honorary Members of the Florida Sheriffs Association. They also receive wallet identification cards, membership emblems for their cars and a subscription to THE RANCHER magazine with information about the Boys Ranch, Girls Villa and Youth Ranch — all operated by the Florida Sheriffs Youth Fund. The annual dues of

\$15 are used not only to support the Youth Fund, but also the educational, informational and crime prevention activities of the Sheriffs Association. The form below may be used to apply for Honorary Membership. Applicants can also order an automobile tag at \$5 each, so others will know you are a supporter of Florida's oldest and most successful law enforcement organization.

☆ MEMBERSHIP APPLICATION ☆

I hereby apply for Honorary Membership in the Florida Sheriffs Association.

Name []Mrs. []Mr. []Miss _____

Mailing address _____

City _____

State _____

Zip _____

Please send me _____ (No.) Honorary Member license tags at \$5 each.

I am enclosing my annual membership dues of \$15 which includes \$2.50 for a year's subscription to THE SHERIFF'S STAR.

In addition to my dues, I am also enclosing a donation to the Florida Sheriffs Youth Fund for the use of the Boys Ranch, Girls Villa and Youth Ranch.

Please make check or money order payable to FLORIDA SHERIFFS ASSOCIATION and mail with application to:

Membership
Florida Sheriffs Association
Post Office Box 1487
Tallahassee, Fla. 32302

Signature _____

Date _____

All donations to the Florida Sheriffs Youth Fund are deductible for income tax purposes.



Beyond the Call of Duty

SANFORD — Aileen Heidenreich, a secretary at the Seminole County Sheriff's Department, received an Award of Merit from her boss, Sheriff John Polk, for the extra work she did on her own time to help survivors of a murdered reserve deputy sheriff get a \$50,000 death benefit from the federal government. The deputy, George Pfeil, 55, was gunned down December 29, 1977, when he walked into a pharmacy store while an armed robbery was in progress. His family was awarded funds under the Public Safety Officers' Benefits Act.



Sheriff's Help Was Appreciated

NAPLES — The Naples flotilla of the U. S. Coast Guard Auxiliary awarded a certificate of merit to Collier County Sheriff Aubrey Rogers (second from right) and his chief pilot, Lt. Frank Hiers (right) for assistance rendered in a successful search for a missing sailboat. The Auxiliary was represented by Operations Officer Charles Singleterry (left) and Flotilla Commander Cass Hough. (Naples Daily News photo by Ken Iglehart.)

Sheriff Enfinger has new weapon

MILTON — The Santa Rosa County Sheriff's Department's ability to gather and evaluate critical evidence at crime scenes has been enhanced by the acquisition of a mobile crime scene search unit valued at \$27,000.

Purchased with county funds and a federal grant, the new equipment will not only be used in Santa Rosa County, but will also be available to assist neighboring counties.

Sheriff Harvell Enfinger was enthusiastic about the mobile unit. "Each year thousands of criminals escape prosecution throughout the United States because physical evidence is not properly collected and utilized," he said.

"I believe with the proper utilization of this equipment we can begin to stem this trend in our area. I plan to leave no stone unturned in the utilization of this unit in my crime fighting program."

Good deed indeed

BRADENTON — One of the good deeds the Manatee County Sheriff's Department is doing for senior citizens is to issue official identification cards which are useful in emergencies, and in arranging credit or cashing checks.

The project is a joint effort of the Manatee Council on Aging, the American Association of University Women, and the Sheriff's Department. Each card contains an identification photo and a medical history.

Kudos from Customs

NAPLES — The U. S. Customs Service gave special recognition to Collier County Sheriff Aubrey Rogers and Deputies Byron Tomlinson, Robbie Kranz, Tom Storrar and Grady Johnson for assistance rendered in a big pot smuggling case.

The drug bust resulted in confiscation of 20 tons of marijuana, and conviction of 15 men on smuggling-related charges.



Another Sheriff Becomes Airborne

OKEECHOBEE — Sheriff Clayton Williams (right) joined the ranks of Florida's flying Sheriffs when he traded a confiscated DC-3 for a 1978 Cessna Skyhawk valued at \$29,000. He made the trade with Tommie Hines (center), of Herron Flight Center, Sebring, Fla. Chief Deputy Edward Chisholm (left) witnessed the transaction, which gave Okeechobee County Sheriff's Department its first airplane. Five weeks later the DC-3 crashed and burned, killing three men.



EXECUTIVE BRANCH

The Executive Branch of Florida's government administers and enforces laws. Its top officials are the Governor, Lt. Governor and six Cabinet members. Each Cabinet member is elected state-wide and given specific duties.



Governor

GOVERNOR BOB GRAHAM

Bob Graham, Florida's 38th Governor, is an achiever from a family of achievers. His father, Ernest ("Cap" for World War service) Graham, was a South Dakota mining engineer before he built a dairy and land empire from palmetto and sawgrass "scratch" in Dade County in the 1920's.

The elder Graham became a member of the State Road Board in 1929; later served as a State Senator from Dade County, and ran unsuccessfully for Governor in 1944.

The Governor's brother, Philip, became publisher of the Washington Post; and his brother, Bill, was successful in dairy, land development and cattle businesses.

His aunt, Mrs. Ina S. Thompson, served as State Motor Vehicle Commissioner during the administration of Governor LeRoy Collins — the only woman in the Governor's "little cabinet."

His mother, the former Hilda Simmons, was a school teacher in DeFuniak Springs before she married Ernest Graham and moved to Dade County.

Governor Graham was born November 9, 1936, in Miami; attended public schools in Dade County; and began his political career at Miami High School when he was elected president of the student body.

At the University of Florida, where he received a Bachelor of Arts degree in 1959, he was never accused of maintaining a low profile. Alumni from the class of '59 will recall that he was Chancellor of the High Court, on the debate team, attained Phi Beta Kappa and Florida Blue Key through his academic and leadership attainments. He also served as president of Sigma Nu and Phi Eta Sigma fraternities.

He went on to Harvard University and received his law degree there in 1962. Four years later he ran successfully for a seat in the Florida House of Representatives.

In 1970, he was elected to the Florida Senate and demonstrated a talent for the art of lawmaking, especially in the areas of education and health services. After eight years in the Senate, he ran a successful race for Governor and became the first Dade Countian to attain that high office.

During his 12 years in the Florida Legislature many honors came his way. He was the four-time recipient of Allen Morris Awards and also received recognition from the Florida Jaycees, St. Petersburg Times, Tallahassee Democrat, Conservation 70's, Florida Wildlife, Sierra Club, Florida Association of Community Colleges and the Florida School Boards Association.

The Governor's many community services include his participation in the 4-H Youth Foundation, the National Commission on Reform of Secondary Education, the National Foundation for Improvement of Education, the Southern Regional Education Board, the National Committee for Citizens in Education, and Senior Centers of Dade County.

In addition to his professional status as an attorney, Governor Graham has been involved in cattle, dairy and land development ventures. He is Vice President of The Graham Company, a cattle and dairy business; and Chairman of the Board of Sengra Development Corporation, the firm that developed Miami Lakes. According to information released to the media by the Governor's office, Miami Lakes is a new town recognized as an outstanding model of community planning.

Governor Graham is married to the former Adele Khoury, of Miami Springs, and they have four children: Gwen, born January 31, 1963; Glen, March 18, 1964; Arva, July 25, 1967; and Kendall, April 30, 1969.

For recreation, the Governor plays tennis and golf. He also holds a private pilot's license. An aide said, "Bob Graham will be a gregarious, people-oriented Governor, and, he's not all work. He's family oriented . . . has a farm in South Georgia, likes to ride horses, and also reads for pleasure."

During his successful campaign for Governor he vowed to work 100 jobs to get the workingman's point of view, and the media gave extensive coverage to his on-the-job experiences which ranged from the Panhandle oil fields at Jay, to the South Florida tomato fields near Naples.

He has written a book about the campaign. It's titled "Workdays: Finding Florida on the Job."

Address: State Capitol, Tallahassee 32304
904/488-1234 (Main State Capitol No. & Governor's Office)

202/624-5885 (Hall of the States, 444 North Capitol Street, Washington 20001)

Governor's Staff

- L. Garry Smith Chief of Staff
- Dennis M. Ross Deputy Chief of Staff
- Cappy L'Amoreaux Personal Secretary
- Bob Salem Executive Assistant (Scheduling & Travel)
- Robin Gibson General Counsel
- Steve Hull Communications Director
- Joseph Thomas Research & Policy Director
- Richard Williams Inspector General
- Dr. Elton Gissendanner Cabinet/Legislative Liaison Director
- Cathy Kelly State, Local & Federal Appointments Coordinator
- Alex Steverson Administrative & Fiscal Services Director
- Marvin Davies Special Assistant (Human Relations)
- Ron Vilella Governmental Assistant (Local Government & Constituent Relations)
- Terry Smith Director, Washington Liaison Office

Lieutenant Governor

WAYNE MIXSON

Tallahassee's Capitol Complex is familiar territory to Wayne Mixson, a Jackson County farmer who was sworn in as Florida's Lieutenant Governor on January 2, 1979.



Before he became Governor Bob Graham's running mate in the 1978 election campaign, he served almost 12 years in the Florida Legislature. For six of those years he was chairman of the House Agriculture and General Legislation Committee. He also served on the Appropriations and Rules Committees.

Prior to becoming a member of the Florida Legislature in 1967, he sharpened his political instincts by lobbying for the Florida Farm Bureau. He later became the American Farm Bureau's representative for the southeastern region of the United States.

Outside the Legislature his public service has included being named to the Governor's Council on Housing Goals, the Governor's Commission on Property Rights, and the Florida Migrant Labor Commission.

After he was sworn in as Lt. Governor he announced he expected to hold direct responsibilities in three areas. First, as the state's chief spokesman and advocate for the economic development of Florida; second, as chairman of the Governor's Tax Study Commission which is going to be reviewing Florida's

tax laws and suggesting reforms; and third, as the new administration's liaison to local governments.

The Lt. Governor was born in New Brockton, Alabama, June 16, 1922, and became a resident of Florida in 1941. He received a Bachelor of Science degree in Business Administration from the University of Florida, and was graduated with honors. He also attended Columbia University and the University of Pennsylvania, and holds honorary scholastic standing in Phi Gamma Delta and Phi Kappa Phi fraternities.

He is married to the former Margie Grace, of Graceville, and they maintain a permanent home at Marianna, where Mrs. Mixson is employed as an English instructor at Chipola Junior College.

The Lt. Governor is a lay reader at the First Methodist Church, Marianna, and holds long-standing memberships in the American Legion (he served in the U. S. Navy), Florida Farm Bureau, Rotary, and the Florida Cattlemen's Association. Hunting and fishing are among his favorite hobbies. He said he considers working on his Jackson County farm a vocation rather than a vacation.

Office Location Capitol Building
Telephone Number 488-4711

Lt. Governor's Staff

- Ed Yawn Staff Director
- Jean Daniel Administrative Assistant
- Ethel Gould Executive Secretary
- Steve Liner Staff Assistant
- Frank Sanchez Staff Assistant

STATE CABINET

State Treasurer

Insurance Commissioner and Fire Marshal

BILL GUNTER (D)

Born — Jacksonville, Florida,
July 16, 1934.
Education — BS Degree, University of Florida, 1956.
Prior occupation — Insurance and investments.
Wife's name — Teresa
Children — three
Church affiliation — Baptist
Military service — U. S. Army
Honors — National President,



Future Farmers of America, 1954-55; Florida Senate, 1966-72; U. S. Representative, 1972-1974; ran for U. S. Senate, 1974, and was narrowly defeated by Sen. Richard Stone; elected Florida Treasurer-Insurance Commissioner, 1976, with highest vote total of any candidate in history of State; reelected, 1978, for a four-year term. Selected by State Jaycees as "One of Five

Outstanding Young Men" in Florida; elected to University of Florida Hall of Fame and Blue Key Fraternity; recipient of 1972 Florida Jaycee Good Government Award for outstanding public service; elected to the Executive Committee of the National Association of Insurance Commissioners, 1978; elected Secretary-Treasurer of the National Association of State Treasurers, 1978.

Office Location Capitol Building
Telephone Number 488-3440

Executive Staff

Allan J. Katz Assistant Insurance Commissioner -
Assistant Treasurer
James P. Hanna Deputy Insurance Commissioner
Ann Wainwright Deputy Treasurer
Mike Petit Executive Assistant
James Brown Executive Assistant
Douglas A. Mang General Counsel

Commissioner of Agriculture

DOYLE CONNER (D)

Born — Starke, Florida,
December 17, 1928.
Education — BS Degree in Agriculture, University of Florida, 1952.



Children — three
Church affiliation — Baptist
Honors — at age 21, elected to Florida House of Representatives, while attending University of Florida; served five terms; in 1957, at age 28, became state's youngest Speaker of the House; "One of the Nation's Outstanding Youths" by Outdoor Writers of America, 1947; National President of Future Farmers of America, 1948-49; "One of the Five Outstanding Young Men in Florida" by State Jaycees, 1950; "One of the 10 Outstanding Young Men in the Nation" by the U. S. Jaycees, 1961; considered the Dean of the Florida Cabinet; Past President of the National and Southern Association of State Departments of Agriculture; first President of Latin American-Florida Agri-

cultural Organization; elected state's 7th Commissioner of Agriculture in 1960; reelected in 1964, 1966, 1970, 1974 and 1978; University of Florida Distinguished Alumni Award, 1972; Past President of The Southern United States Trade Association; also received numerous awards for agricultural and public service activities.

Office Location Capitol Building
Telephone Number 488-3022

Executive Staff

Harold H. Hoffman Assistant Commissioner
Charles F. Blair Executive Assistant
Richard F. Kelly Executive Assistant
William C. Rousse Executive Assistant
Robert A. Chastain General Counsel
Jack Shoemaker Staff Counsel
Charles Allen Chief, Information Services
C. Tom Dierking Chief, Personnel
Richard A. Morrow Chief, Finance & Accounting
Ben Ayres Program/Travel Coordinator

Attorney General

JIM SMITH (D)

Born — Jacksonville, Florida,
May 25, 1940.

Education — Public schools,
Jacksonville, Libya and Spain;
Bachelor's Degree in Public
Administration, Florida State
University, 1962; JD Degree,
Stetson University College of
Law, 1967; received Walter
Mann Award for leadership
potential; elected Senior Class
President; also President of
Phi Delta Phi legal fraternity.

Wife's name — Carole Ann

Children — three

Church affiliation — Methodist

Military service — Two years' active duty, U. S. Army, dis-
charged with rank of Captain.

Career Highlights — Private law practice, Ft. Lauderdale;
Executive Assistant to Secretary of State; Deputy Secre-
tary of State, 1969; Executive Assistant to Lieutenant
Governor, 1971; Deputy Secretary of Commerce, also
1971; Senior Staff Assistant to the Governor; private law
practice, Tallahassee, 1972; managed Gov. Askew's re-
election campaign, 1974; appointed to Board of Regents,
1977; resigned, November, 1978, after being elected
Attorney General.

Affiliations — Member, Children's Home Society, Girl Scout
Council of Apalachee Bend, Florida Law Revision Commis-
sion, Stetson College of Law Board of Overseers, Florida



State University Athletic Committee, Council of Advisors,
Board of Trustees of University Foundation and President's
Fund for Excellence; Chairman, Governor's Task Force on
Mobile Homes, 1973; Past President, Florida State Uni-
versity Alumni Association; Past Director, Florida Council
of 100, Andrew Jackson State Savings and Loan Associa-
tion, and Coral Ridge-Collier Properties, Inc.; member,
American, Florida and Leon County Bar Associations,
and American Judicature Society.

Office Location Capitol Building
Telephone Number 487-1965

Executive Staff

Ken Tucker Deputy Attorney General
Nancy Linnan Asst. Dep. Atty. Gen. for Cabinet Affairs
George Georgieff Asst. Dep. Atty. Gen.
Div. of Criminal Appeals
Lou Deal Asst. Dep. Atty. Gen., Opinions Div.
Sid McKenzie Chief Trial Counsel, Asst. Dep. Atty. Gen.
Steve Wilkerson Exec. Asst. for Admin. Affairs
Don North Exec. Asst. for Public Affairs

Department of Legal Affairs Field Offices

1313 Tampa Street, Eighth Floor, Tampa, Florida 33602
813/272-2670

111 Georgia Ave., Room 204, West Palm Beach, Fla. 33401
305/837-5062

Florida Regional Service Center, 401 N. W. 2nd Ave.,
Room 820, Miami, Florida 33128 305/377-5441

State Comptroller

GERALD A. "JERRY" LEWIS (D)

Born — Birmingham, Alabama,
March 31, 1934.

Education — Harvard College,
1955; Harvard Law School,
1960.

Prior occupation — attorney

Children — three

Military service — U. S. Army,
paratrooper; U. S. Army
Reserve, Commanding Offi-
cer, Special Forces Detach-
ment; Florida National Guard.

Honors — elected to the State
House of Representatives,
1966; reelected, 1967-68;
elected to State Senate, 1970; elected State Comptroller,
1974; reelected, 1978; awarded Miami Jaycees' Good
Government Award, 1972; recipient of the Young
Democratic Club of Dade County's Special Presidential
Award, 1964-65; founding member of the Board of
Trustees, Conservation 70's; member of the Florida
Bar Association, Greater Miami Jaycees, Audubon So-
ciety, Izaak Walton League, Armed Forces League,
Reserve Officers Association, 82nd Airborne Division
Association (past vice chairman of the South Florida



Chapter); Harvard Club of Miami (past vice president
and secretary), Harvard Club Schools and Scholarship
Committee, Dade County Association for Retarded
Children and Dade County Employ the Handicapped
Committee.

Office Location Capitol Building
Telephone Number 488-0370

Executive Staff

John W. (Jack) Madden Assistant Comptroller
Gerri Raines Dolan Deputy Comptroller for Divisions
of Banking and Finance
Walton S. Kinsey, Jr. Deputy Comptroller for Divisions of
Auditing & Securities and Administration
Eugene J. Cella General Counsel
Mark Ives Research Coordinator and Press Secretary
Michael J. Coniglio Cabinet and Legislative Affairs
Coordinator
Gerald W. (Jerry) Oliver Investigative Coordinator
Bill McKeown Travel/Field Coordinator
Thomas G. Clemons Administration Director
P. R. (Randy) Miller Accounting and Auditing Director
R. Terry Riggsby Banking Director
James H. Allen, Jr. Finance Director
Phillip Snyderburn Securities Director
Pat Gessner Executive Secretary

Secretary of State

GEORGE FIRESTONE (D)

Born — New York City, May 13, 1931. Florida resident since 1936.

Education — Miami Senior High School

Prior Occupation — Insurance underwriter, owner of industrial security firm, real estate business, investments.

Wife's Name — Helene

Military Service — U. S. Army 1948-52, served in Europe

Honors — Elected to Florida House of Representatives, 1966, from Dade and Monroe Counties; reelected 1967 (reapportionment election), 1968; elected to Senate in 1972, served through 1978; elected Secretary of State, 1978; chaired important legislative committees; St. Petersburg Times Award, "Most Valuable Member," House of Representatives, 1969, 1972; selected by fellow Senators for Florida Times-Union award, "Outstanding First Term Senator;" National Jaycees Award, 1965, as one of outstanding young men of America; Jaycees "Good Government" award; Florida Chapter, Sierra Club, Legislative Award, 1974; President, National Society of State Legisla-



tors, 1972; prior to legislative service served as President, Miami Jaycees; Chairman, Miami Economic Advisory Board; Chairman, Dade County Civil Service Board.

Office Location Capitol Building
Telephone Number 488-3680

Executive Staff

Ron Levitt Assistant Secretary of State
Dorothy Glisson Deputy Secretary of State
Randall Kelley Deputy Secretary of State

Division Directors

Ronald Brown Administrative Services
Betty Castor Elections
Robert Williams . . Archives, History & Records Management
Dana McKinnon Corporations
Barratt Wilkins Library Services
Rebecca Kushner Cultural Affairs
Don Hazelton Licensing
Bill Stevens Cabinet Aide
Doug Lawton Cabinet Aide
Lee Warner Historic Preservation Boards Coordinator
Dan O'Connell General Counsel
Orin Albin Assistant for Economic Development
Emily Barefield State Regional Office Supervisor

Commissioner of Education

RALPH D. TURLINGTON (D)

Born — Gainesville, Florida, October 5, 1920.

Education — BS in Business Administration, University of Florida, 1942; Master's in Business Administration, Harvard, 1943; honorary Doctor of Laws Degree, Stetson University, September, 1975; honorary Doctor of Laws Degree, University of Miami, 1977.

Prior occupation — Faculty member, University of Florida; insurance.

Wife's name — Ann

Church affiliation — Baptist

Military service — Captain, U. S. Army, World War II, 3 years; Captain, with intelligence unit in Washington, Korean conflict, 1-1/2 years.

Honors — Member of Florida Legislature, 1950-1974; Speaker of House of Representatives, 1966-68; 24 years continuous legislative service is modern day record; served record 12 years on House Education Committee and House Appropriations Committee; was "Dean" of the House when appointed Commissioner of Education; named "Most Valuable Member of the House" by St. Petersburg Times, 1965; Al-



len Morris Award as "Second Most Valuable Member in Legislature," 1965; "Second Most Valuable Member of the House," 1969-70; "Second Most Effective in Debate," 1969 and "Most Effective in Debate," 1973; Ray Starr Capitol Keyhole Award as "Best All-time Member of the House of Representatives," 1970; Outstanding Young Man, Gainesville Jaycees, 1954; Good Government Award, Florida Jaycees, 1966; School Bell Award, Florida Education Association, 1967; University of Florida Distinguished Alumni Award, 1967; appointed Commissioner of Education, April 25, 1974; elected Commissioner of Education, November, 1974; reelected, November, 1978.

Office Location Capitol Building
Telephone Number 487-1785

Executive Staff

Roger Nichols Deputy Commissioner
Shelley Boone . . Deputy Commissioner for Special Programs
Francis (Pete) Millett Deputy Commissioner for Administration
Carey E. Ferrell, Jr. . . . Director, Division of Public Schools
E. T. York Chancellor, Board of Regents, Division of Universities
Joe D. Mills Director, Division of Vocational Education
Lee Henderson Director, Division of Community Colleges
Howard Jay Friedman Exec. Asst., Public Information
Frank Mirabella Exec. Assistant, Cabinet Affairs

A directory of STATE AGENCIES

Administration, Board of

Ernest C. Frohboese, Exec. Dir.
Ambassador Office Building
2005-135 Apalachee Pkwy.
P. O. Drawer 5318
Tallahassee, 32301
(904) 488-4406

Administration, Dept. of

Jim Tait, Secretary
Secretary
Room 311, Carlton Building
Tallahassee, 32304
(904) 488-7911

Nevin Smith, Asst. Sec'y.
Room 311, Carlton Building
(904) 488-9290

Divisions

Budget
Ms. Cris Speer, Director
Room 311, Carlton Bldg.
(904) 488-8218

Personnel
Conley M. Kennison, Dir.
Carlton Bldg.
(904) 488-4116

State Planning
Randolph G. Whittle, Director
Carlton Building
(904) 488-1115

Bureau of Criminal Justice
Assistance
John Dale, Acting Bureau
Chief
Carlton Bldg.
(904) 488-6001

(Mailing address for above officials
is: 530 Carlton Building, Tallahas-
see, 32304)

Retirement
Robert L. Kennedy, Director
Cedars Executive Center
North Monroe Street
Building C
Tallahassee, 32303
(904) 488-5541

Administrative Hearings
Chris Bentley, Director
Rm. 110, Collins Building
Tallahassee, 32304
(904) 488-9675

State Energy Office
Dr. Carlos S. Warren, Director
Bryant Building
Tallahassee, 32304
(904) 488-6764

Agriculture & Consumer Services, Dept. of

Doyle Conner
Commissioner of Agriculture
The Capitol
Tallahassee, 32304
(904) 488-3022

Divisions

Consumer Services
Jane Robinson, Director
Mayo Building
Tallahassee, 32304
(904) 488-2221

Dairy Industry
Jay Boosinger, Director
Mayo Building
Tallahassee, 32304
(904) 487-1450

Administration
John Shipp, Director
Room 509, The Capitol
Tallahassee, 32304
(904) 488-5321

Animal Industry
Dr. C. L. Campbell, Dir.
Mayo Building
Tallahassee, 32304
(904) 488-7747

Chemistry
Dr. C. H. Van Middlelem, Dir.
Lab Complex
Tallahassee, 32304
(904) 488-0295

Forestry
John Bethea, Director
Collins Building
Tallahassee, 32304
(904) 488-4274

Fruit & Vegetable Inspection
H. M. Riley, Director
P. O. Box 1072
Winter Haven, 33880
(813) 294-3511

Inspection
Vincent Giglio, Director
Mayo Building
Tallahassee, 32304
(904) 488-3731

Marketing
John D. Stiles, Director

Mayo Building
Tallahassee, 32304
(904) 488-4031

Plant Industry
Halwin L. Jones, Director
P. O. Box 1269
Gainesville, 32602
(904) 372-3505

Standards
Sydney Andrews, Director
Lab Complex
Tallahassee, 32304
(904) 488-0645

Attorney General — (See Legal Affairs)

Auditor General, Office of

Ernest Ellison, Auditor General
Room 231, Holland Building
P. O. Box 1735
Tallahassee, 32302
(904) 488-5534

Banking & Finance, Dept. of

Gerald A. Lewis, Comptroller
The Capitol
Tallahassee, 32304
(904) 488-0370

Business Regulation, Dept. of

Richard Burroughs, Secretary
Johns Building
725 S. Bronough Street
Tallahassee, 32304
(904) 488-7114

Divisions

Pari-Mutuel Wagering
Dan J. Bradley, Director
Room 510
1350 N. W. 12th Avenue
Miami, 33136
(305) 325-3475

Hotels & Restaurants
Anthony Ninos, Director
Johns Building
725 S. Bronough Street
Tallahassee, 32304
(904) 488-1133

Fla. Land Sales &
Condominiums
Gordon Pfersich, Director
Johns Building
725 S. Bronough St.
Tallahassee, 32304
(904) 488-0712

Alcoholic Beverages & Tobacco
Charles A. Nuzum, Director
Johns Building
Tallahassee, 32304
(904) 488-7891

General Regulation
Elizabeth W. Willis, Director
Johns Building
Tallahassee, 32304
(904) 488-9820

Pari-Mutuel Commission
Walter S. McLin, III, Chairman
Mildred Ravenell
Jack C. Betz
Leon G. Van Wert
Billy Vessels

Citrus, Department of

Edward A. Taylor, Exec. Dir.
P. O. Box 148
Lakeland, 33802
(813) 682-0171

Commerce, Dept. of

Sidney H. Levin, Secretary
510 Collins Building
Tallahassee, 32304
(904) 488-3104

Divisions

Economic Development
Bob Williamson, Acting
Director

G-30 Collins Building
Tallahassee, 32304
(904) 488-6300

Tourism
Dean Gaiser, Acting Director
505 Collins Building
Tallahassee, 32304
(904) 488-5606

Community Affairs, Dept. of

Joan M. Hegggen, Secretary
The Howard Building
2571 Executive Center Circle, E
Tallahassee, 32301
(904) 488-8466

(Vacancy), Deputy Sec'y.
The Howard Building
2571 Executive Center Circle, E
Tallahassee, 32301
(904) 488-8466

Divisions

Florida Commission on
Human Relations
Dr. Norman A. Jackson, Exec.
Director

Howard Building
2571 Executive Center Circle, E
Tallahassee, 32301
(904) 488-7082

Div. of Community Services
Cheryl Cromwell, Director
2571 Executive Center Circle, E
Tallahassee, 32301
(904) 488-7572

Div. of Disaster Preparedness
Herbert W. Johnson, Dir.
Capital Office Plaza
1720 S. Gadsden Street
Tallahassee, 32301
(904) 488-1320

Office of Manpower Planning
Edward A. Feaver, Director
2551 Executive Center Cr., W.
Tallahassee, 32302
(904) 487-2950

Div. of Technical Assistance
John Sidor, Jr., Director
Howard Building
2571 Exec. Center Circle, E
Tallahassee, 32301
(904) 488-2356

Div. of Veterans Affairs
Robert R. Erskine, Director
P. O. Box 1437
St. Petersburg, 33731
(813) 898-4443

Comptroller — (See Banking)

Corrections, Department of

Louie L. Wainwright, Secretary
1311 Winewood Boulevard*
Tallahassee, 32301
(904) 488-7480

James G. Ricketts, Ph.D.,
Deputy Secretary
(904) 488-7860

David D. Bachman*
Asst. Sec'y for Operations
(904) 488-8181

T. P. Jones*
Asst. Sec'y for Programs
(904) 488-9940

Paul A. Skelton, Jr.*
Asst. Sec'y for OMB
(904) 488-3800

Ronald B. Jones, Director*
Adult Services Program Office
(904) 487-1647

Milledge Murphy, Director*
Community Services Program
Office
(904) 487-2539

Benjamin Groomes, Director*
Health & Education Program
Office
(904) 487-2270

Curt McKenzie, Director
Youth Services Program Office
(904) 488-1140

(* Address same as above)

REGIONAL DIRECTORS

Region I
Garrie Curlee
P. O. Box 1526
Marianna, 32446
(904) 526-3651

Region II
Ramon Gray
2002 N. W. 13th Street
Suite 102
Gainesville, 32601
(904) 376-1150

Region III
Herbert C. Kelley
5401 Kirkman Road
Suite 420
Orlando, 32805
(305) 423-6125

Region IV
Janet McCardel, Ph. D.
7300 North Kendall Drive
Suite 601
Miami, 33156
(305) 279-4011

Region V
Francis M. Otts
5422 West Bay Center Drive
Suite 101
Tampa, 33609
(813) 272-3860

Crimes Compensation Commission

Ms. C. Bette Wimbish, Chairman
2562 Executive Center Circle, E.
Tallahassee, 32301
(904) 488-0848

William H. "Bill" Bevis,
Commissioner
(904) 488-0848

A. Morris Busbia, Commissioner
(904) 488-0848

Staff:
Executive Director
Ms. Cheleene Schembera
(904) 488-0848

Education, Dept. of

Ralph D. Turlington
Commissioner of Education
The Capitol
Tallahassee, 32304
(904) 487-1785

Divisions

Community Colleges
Dr. Lee Henderson, Director
310 Collins Building
Tallahassee, 32304
(904) 488-1721

Public Schools
Carey E. Ferrell, Jr., Dir.
523 Knott Building
Tallahassee, 32304
(904) 488-2601

Universities
E. T. York, Chancellor
210 Collins Building
Tallahassee, 32304
(904) 488-4234

Vocational Education
Joe Mills, Director
303 Collins Building
Tallahassee, 32304
(904) 488-8961

Environmental Regulation, Department of

Jake Varn, Secretary
Twin Towers
2600 Blair Stone Road
Tallahassee, 32301
(904) 488-4807

Divisions

Environmental Programs
John Bottcher, Director
(904) 487-1855

Environmental Permitting
James Brindell, Director
(904) 488-0130

Administrative Services
William Sumner, Director
487-1960

Ethics Commission

Lawrence A. Gonzalez, Exec. Dir.
New Capitol
P. O. Box 6
Tallahassee, 32302
(904) 488-7864

Executive Clemency, Office of (Pardon Board)

Mrs. Alice S. Ragsdale, Coordinator
442 Larson Building
Tallahassee, 32304
(904) 488-2952

Fire Marshal — (See Insurance)

Fla. Board of Bar Examiners

John H. Moore, Exec. Dir.
1300 East Park Avenue
Tallahassee, 32301
(904) 487-1292

Game & Fresh Water Fish Commission

Col. Robert M. Brantly, Director
620 S. Meridian Street
101 Bryant Building
Tallahassee, 32304
(904) 488-2975

General Services, Dept. of

Thomas R. Brown, Exec. Dir.
115 Larson Building
Tallahassee, 32304
(904) 488-2786

Leonard L. Melton, Asst. Exec.
Director
115 Larson Building
Tallahassee, 32304
(904) 488-3341

Divisions

Administration
Vacancy, Director
616 Larson Building
Tallahassee, 32304
(904) 488-0968

Bond Finance
William Sweeney, Director
627 Larson Building
Tallahassee, 32304
(904) 488-4782

Building Construction &
Property Management
Albert E. Bass, Director
507-A Larson Building
Tallahassee, 32304
(904) 488-2774

Communications
Donald Allen, Director
615 Larson Building
Tallahassee, 32304
(904) 488-3595

Electronic Data Processing
J. Robert Ippolito, Director
114 Bloxham Building
Tallahassee, 32304
(904) 488-4573

Motor Pools
Robert Stanton, Director
G-47 Larson Building
Tallahassee, 32304
(904) 488-4099

Purchasing
John J. Hittinger, Director
518 Larson Building
Tallahassee, 32304
(904) 488-1194

Security
Nathan Sharron, Director
618 Larson Building
Tallahassee, 32304
(904) 487-2700

Surplus Property
R. C. Covington, Director
470 Larson Building
Tallahassee, 32304
(904) 488-3524

Governor

Hon. Robert Graham
The Capitol
Tallahassee, 32304
(904) 488-1234

Health & Rehabilitative Services, Dept. of

David H. Pingree, Secretary
1323 Winewood Boulevard
Tallahassee, 32301
(904) 488-7721

Alvin J. Taylor, Dep. Sec'y.
1323 Winewood Boulevard
Tallahassee, 32301
(904) 488-7721

Tom Gardner, Asst. Sec'y.
for Administration
1317 Winewood Boulevard
Tallahassee, 32301
(904) 488-7851

John Wesley White, Asst. Sec'y.
for Operations
1323 Winewood Boulevard
Tallahassee, 32301
(904) 488-8901

(Vacancy), Asst. Sec'y.
for Program Planning &
Development
1323 Winewood Boulevard
Tallahassee, 32301
(904) 487-2815

PROGRAM OFFICES

Youth Services
Allan C. Hubanks, Director
1317 Winewood Boulevard
Tallahassee, 32301
(904) 488-8762

Mental Health
Dr. Peter Ivory, Director
1323 Winewood Boulevard
Tallahassee, 32302
(904) 488-8304

Retardation
Charles Kimber, Director
1311 Winewood Boulevard
Tallahassee, 32301
(904) 488-4257

Vocational Rehabilitation
Dr. Jack Hutchinson, Dir.
1309 Winewood Boulevard
Tallahassee, 32301
(904) 488-6210

Social & Economic Services
Charles Hall, Director
1311 Winewood Boulevard
Tallahassee, 32301
(904) 488-3271

Health
E. Charlton Prather, M. D., Dir.
1323 Winewood Boulevard

Tallahassee, 32301
(904) 487-2705

Children's Medical Services
Dr. N. G. Alexiou, Director
1323 Winewood Boulevard
Tallahassee, 32301
(904) 487-2690

Aging & Adult Services
E. Bentley Lipscomb, Dir.
1323 Winewood Boulevard
Tallahassee, 32301
(904) 488-2650

Highway Safety & Motor Vehicles, Dept. of

Chester Blakemore, Exec. Dir.
Neil Kirkman Building
Tallahassee, 32301
(904) 488-6438

Divisions

Florida Highway Patrol
Col. J. E. Beach, Director
Neil Kirkman Building
Tallahassee, 32301
(904) 488-6517

Motor Vehicles
John Calvin, Director
Neil Kirkman Building
Tallahassee, 32301
(904) 488-6084

Driver Licenses
Maj. C. W. Keith, Director
Neil Kirkman Building
Tallahassee, 32301
(904) 488-3144

Administrative Services
Audry Carter, Director
Neil Kirkman Building
Tallahassee, 32301
(904) 488-1404

Insurance, Department of

Bill Gunter, Treasurer and
Insurance Commissioner
The Capitol
Tallahassee, 32304
(904) 488-3440

Divisions

State Fire Marshal
Olin L. Greene, Director
Rm. 447, Larson Building
Tallahassee, 32304
(904) 488-8268

Labor and Employment Security, Department of

Wallace Orr, Secretary
2590 Executive Center Circle, E.
Suite 206
Berkley Building
Tallahassee, 32301
(904) 488-4398

Divisions

Administrative Services
John K. Arnold, Jr., Dir.
(address same as above)
(904) 488-1188

Labor
Steve Campora, Director

200 Ashley Building
Tallahassee, 32301
(904) 488-7396

Employment Security
Shelton Kemp, Acting Dir.
201 Caldwell Building
Tallahassee, 32304
(904) 488-7228

Law Enforcement, Department of

Ed Blackburn, Jr., Acting
Commissioner
P. O. Box 1489
Tallahassee, 32302
(904) 488-8771

Divisions

Criminal Investigations
Robert F. Kilfeather, Dir.
(904) 487-2901

Criminal Justice Information
Systems
Robert L. Edwards, Dir.
(904) 488-8852

Staff Services
Fred Johns, Director
(904) 488-2279

Standards & Training
Neil Chamelin, Director
(904) 488-8556

(Mailing address for all
divisions:

P. O. Box 1489
Tallahassee 32302)

Legal Affairs, Department of

Jim Smith
Attorney General
The Capitol
Tallahassee, 32304
(904) 487-1965

Military Affairs, Dept. of

Maj. Gen. Kennedy C. Bullard
Adjutant General
State Arsenal
St. Augustine, 32084
(904) 829-2231

Natural Resources, Dept. of

Joseph W. Landers, Jr., Interim
Director
Crown Building, Room 620
Tallahassee, 32304
(904) 488-1555

Divisions

Marine Resources
Ed Joyce, Director
Crown Building, Rm. 430
Tallahassee, 32304
(904) 488-6058

Resource Management
Charles Sanders, Director
Pennington Building, Rm. 206
Tallahassee, 32304
(904) 488-7500

Administrative Services
C. B. Davies, Director
Crown Building, Rm. 122

Tallahassee, 32304
(904) 488-8589

Recreation and Parks
Ney C. Landrum, Director
601 Larson Building
Tallahassee, 32304
(904) 488-6131

Law Enforcement
Cliff Willis, Director
Crown Building, Rm. 530
Tallahassee, 32304
(904) 488-6559

Pardon Board — (See Office of Executive Clemency)

Parole & Probation Commission

Maurice G. Crockett, Chairman
1309 Winewood Blvd.
Tallahassee, Fla. 32301
(904) 488-1653

Members of Commission

Charles J. Scriven
Jack V. Blanton
Vacancy
Ray E. Howard
Anabel P. Mitchell
Roy W. Russell
Louie L. Wainwright
(ex-officio)

Professional & Occupational Regulation, Dept. of

Nancy Kelley Wittenberg,
Secretary
2009 Apalachee Parkway
Tallahassee, 32301
(904) 488-6602

Prosecution Coordination Office

C. L. Fordham, Jr., Exec. Dir.
The Capitol
Tallahassee, 32304
(904) 488-9078

Public Counsel, Office of the

Jack Shreve, Public Counsel
Room 4, Holland Building
Tallahassee, 32304
(904) 488-9330

Public Service Commission

David Swafford, Exec. Dir.
101 E. Gaines St.
Tallahassee, 32304
(904) 488-7181

Joseph P. Cresse
Gerald L. Gunter
William T. Mayo
Robert T. Mann
John Marks III

Resource Recovery Council

Franchot Buhler, Exec. Director
Twin Towers Office Building
2600 Blair Stone Rd.
Tallahassee, 32301
(904) 488-0140

Revenue, Department of

P. Randall Miller, Exec. Director
102 Carlton Building
Tallahassee, 32304
(904) 488-5050

Divisions

Collection and Enforcement
Frank Puffer, Director
Fletcher Building
Tallahassee, 32304
(904) 488-2841

Audits
Sam Alexander, Director
Fletcher Building
Tallahassee, 32304
(904) 488-0173

Ad Valorem Taxes
Roy Parrish, Director
Fletcher Building
Tallahassee, 32304
(904) 488-3338

Administration
Thomas B. Cooper, Director
Carlton Building
Tallahassee, 32304
(904) 488-6272

State, Department of

George Firestone
Secretary of State
The Capitol
Tallahassee, 32304
(904) 488-3680

Transportation, Dept. of

William Rose, Secretary
Haydon Burns Building
Tallahassee, 32304
(904) 488-6721

Divisions

Administration
Billy G. Pelham, Director
Haydon Burns Building
Tallahassee, 32304
(904) 488-8811

Road Operations
Jay W. Brown, Director
Haydon Burns Building
Tallahassee, 32304
(904) 488-7340

Transportation Planning
Ray G. L'Amoreaux, Director
Haydon Burns Building
Tallahassee, 32304
(904) 488-3329

Public Transportation
Operations
William W. Miller, Director
Haydon Burns Building
Tallahassee, 32304
(904) 488-8261

Treasurer — (See Dept. of Insurance)

FLORIDA'S STATE



GOVERNMENT

EXECUTIVE BRANCH

Departments under the Governor

Administration

DIVISIONS

Budget
State Planning
Personnel
Retirement
Administrative Hearings
Administration Commission
Governor & Cabinet
Career Service Commission

Business Regulation

Board of Business Regulation

DIVISIONS

Pari-Mutuel Wagering
Hotels and Restaurants
Florida Land Sales &
Condominiums
Alcoholic Beverages and
Tobacco
General Regulation

Citrus

Florida Dept. of Citrus
ADVISORY COMMITTEES
Chilled Juice Quality

Concentrate Quality
Canned Juice Quality

Commerce

DIVISIONS

Economic Development
Tourism

Community Affairs

DIVISIONS

Community Services
Disaster Preparedness
Technical Assistance
Veterans Affairs
Florida Commission on
Human Relations
Office of Manpower
Planning

Corrections

PROGRAM OFFICES

Adult Services
Community Services
Health & Education
Youth Services

Environmental Regula- tion

Environmental Regulation
Commission

DIVISIONS

Administrative Services
Environmental Permit-
ting
Environmental Programs

Health & Rehabilitative Services

Crimes Compensation
Commission

PROGRAM OFFICES:

Aging & Adult Services
Children's Medical
Services
Youth Services
Mental Health
Retardation
Vocational Rehabili-
tation
Social & Economic
Services
Health

Labor and Employment Security

Administrative Services
Labor
Employment Security

Professional & Occupa- tional Regulation

DIVISIONS

Professions
Occupations
General Services

Transportation

DIVISIONS

Administration
Planning & Programming
Road Operations
Public Transportation
Operations

Departments under the Governor and Cabinet

Administration, *Board of

Governor
Treasurer
Comptroller

Law Enforcement

DIVISIONS

Criminal Investigations
Criminal Justice Informa-
tion Systems
Local Law Enforcement
Assistance
Standards & Training
Staff Services

*Non-Departmental
Agency

General Services

DIVISIONS

Purchasing
Electronic Data Proces-
sing
Building Construction
& Property Manage-
ment
Communications
Bond Finance
Motor Pool
Bureau of Vehicles
Bureau of Aircraft
Security
Surplus Property
Administration

Highway Safety & Motor Vehicles

DIVISIONS

Florida Highway Patrol
Drivers Licenses
Motor Vehicles
Administrative Services

Natural Resources

DIVISIONS

Administrative Services
Marine Resources
Law Enforcement
Recreation and Parks
Resource Management
Board of Trustees of the

Internal Improvement
Trust Fund (Governor
and Cabinet)

Revenue

DIVISIONS

Administration
Collections and
Enforcement
Ad Valorem Tax
Audits

Office of Executive Clemency*

("Pardon Board")
Governor and any 3
Cabinet Members

EXECUTIVE BRANCH

Departments under Cabinet Members

**Commissioner of Agriculture
Department of Agriculture & Consumer Services**

DIVISIONS
Administration
Animal Industry
Chemistry
Consumer Services
Dairy Industry
Forestry
Fruit & Vegetable Inspection
Inspection
Marketing
Plant Industry
Standards

**Comptroller
Department of Banking & Finance**

FUNCTIONS:
Abandoned property
Banking

Banking credit cards
Cemeteries
Credit
Home repair contracts
Installment sales
Loans
Money orders
Mortgage bankers
Retail finance
Savings and loans
Securities
State checks
Trading stamps

Department of Education

The head of the Department of Education is the State Board of Education composed of the Governor and Cabinet. The Governor is Chairman of the Board, and the Commissioner of Education (a Cabinet member) is the Secretary and Executive Officer.

DIVISIONS
Public Schools

Vocational Education
Universities (Board of Regents)
Community Colleges

**Secretary of State
Department of State**

DIVISIONS
Elections
Archives, History & Records Management
Corporations
Library Services
Administrative Services
Cultural Affairs
Licensing

COUNCILS
State Library & Historical
Fine Arts

Elections Canvassing Commission (Governor and Cabinet)

Historic Preservation Boards

**Treasurer
Department of Insurance**
DIVISIONS

Treasury
Administration
Insurance Company
Regulation
Insurance Consumer Services
State Fire Marshal
Risk Management
Rehabilitation and Liquidation
Fraudulent Claims

**Attorney General
Department of Legal Affairs**
DIVISIONS

Administration
Cabinet Affairs
Opinions
Civil Law
Criminal Law
Investigations

Independent Agencies

**Game & Fresh Water
Fish Commission**

DIVISIONS
Law Enforcement
Administrative Services
Fisheries
Wildlife

Public Service Commission

DEPARTMENTS
Accounting
Administration
Consumer Affairs
Engineering

Legal
Rate
Research
Transportation
Water & Sewer

Dept. of Military Affairs
Adjutant General

Parole & Probation Commission

LEGISLATIVE BRANCH

**House-Senate
Standing Committees**

**Legislative Auditing
Committee**

Auditor General
Office of the Public
Counsel

**Commission on
Ethics**

Joint Legislative Management Committee

DIVISIONS
Administrative Services
Legislative Information
Statutory Revision
Systems & Data Processing
Library Services

**Budget Committee
Administrative
Procedures Committee**

JUDICIAL BRANCH

SUPREME COURT

District Courts of Appeal

Circuit Courts

County Courts

SUPPORT ORGANIZATIONS
Judicial Administrative Commission
Florida Board of Bar Examiners
Judicial Council

LEGIS- LATIVE BRANCH

The Florida Legislature, composed of the Senate and House of Representatives, is the law-making branch of our government. It meets annually in the Capitol, in Tallahassee, for 60 days. The Legislature also holds extraordinary, or special, sessions. The Governor can call one of these sessions. Senators are elected for four-year terms; Representatives, for two-year terms.



Senators in alphabetical order

Members of the Florida Senate are listed in two ways — first in alphabetical order by name; and then in numerical order by districts. If you are looking for a Senator and you don't know his name or his district number, perhaps you can identify his district by consulting the map on page 21. For more detailed information about members of the Senate consult "The Clerk's Manual." Write to Documents Division, Office of the Clerk, The Capitol, Tallahassee, Florida 32304. A single copy mailed first class is \$4.06; third class, \$3.66; book rate, \$3.48.

ANDERSON, DICK (D)
(Joy)
40th District
7855 S. W. 104th St.
Suite 240
Miami 33156
(305) 595-7828
Elected to Senate, 1978

DUNN, EDGAR M., JR. (D)
(Margaret)
10th District
P. O. Drawer 2600
Daytona Beach 32015
(904) 258-1776
Senate since 1974

BARRON, DEMPSEY J. (D)
(Louverne)
3rd District
P. O. Box 1638
Panama City 32401
(904) 785-7454
House 1956-60
Senate since 1960
President Pro Tempore
1967-68
President 1975-76

FECHTEL, VINCE, JR. (R)
11th District
315 E. Main Street
Tavares 32778
(904) 343-0198
House 1972-78
Elected to Senate, 1978

CARLUCCI, JOE (D)
(Louise)
8th District
3733 University Blvd., W.
Suite 117
Jacksonville 32217
(904) 733-8888
Elected to Senate, 1978

FRANK, PAT (D)
(Richard)
23rd District
238 E. Davis Blvd., Suite I
Tampa 33606
(813) 272-6614
House 1976-78
Elected to Senate, 1978

CHAMBERLIN, DON (D)
(Terry)
19th District
307 S. Osceola Avenue
Clearwater 33516
(813) 461-2072
Senate since 1976

GORDON, JACK D.
(Barbara)
35th District
1701 Meridian Avenue
Miami Beach 33139
(305) 674-6608
Senate since 1972

CHILDERS, DON C. (D)
(Kay)
28th District
2700 Forest Hill Blvd.
West Palm Beach 33406
(305) 964-6464
Senate since 1974

GORMAN, BILL
(Toddy)
15th District
P. O. Box 2381
Orlando 32802
(305) 843-0195
House 1967-76
Senate since 1976

CHILDERS, W. D. (D)
(Ruth)
1st District
2869 W. Michigan Ave.
Pensacola 32506
(904) 453-1241
Senate since 1970

GRIZZLE, MARY R. (R)
(Ben)
20th District
2601 Jewel Road, Suite C
Belleair Bluffs 33540
(813) 584-8465
House 1963-78
Elected to Senate, 1978



HON. DAN SCARBOROUGH
President Pro Tempore



HON. JOE BROWN
Secretary



HON. JOHN MELTON
Sergeant-at-Arms

THE SENATE



Senate Telephone Numbers

President488-5176
Secretary488-1621
Sergeant-at-Arms.488-1383

HAIR, MATTOX (D)
(Betty)
9th District
P. O. Box 447
Jacksonville 32201
(904) 358-8930
House 1972-74
Senate since 1974

HILL, JOHN A. (D)
(Vivian)
33rd District
1140 W. 50th St., Suite 203
Hialeah 33012
(305) 558-6780
House 1974-78
Elected to Senate 1978

HENDERSON, WARREN S. (R)
(Polly)
25th District
101 S. Washington Blvd.
Sarasota 33577
(813) 958-2338
Senate 1963-66
House 1966-67
Senate since 1967

HOLLOWAY, VERNON C. (D)
(Roberta)
39th District
6444 N. E. Fourth Avenue
Miami 33138
(305) 754-9594
House 1966-74
Senate since 1974

(continued on next page)



HON. PHILIP D. LEWIS, President

FLORIDA SENATORS

(continued)

- JENNE, KENNETH C. (D)
(Caroline)
32nd District
2620 Hollywood Blvd., Suite 211
Hollywood 33020
(305) 923-8300
Elected to Senate 1978
- JOHNSTON, HARRY A., II (D)
(Mary)
26th District
P. O. Box 48
West Palm Beach 33402
(305) 659-6600
Senate since 1974
- LEWIS, PHILIP D. (D)
(Maryellen)
27th District
608 New Comeau Bldg.
Clematis Street
West Palm Beach 33401
(305) 832-3876
Senate since 1970
Senate President, 1979
- MacKAY, KENNETH H., JR. (D)
(Anne)
6th District
P. O. Box 1668
Ocala 32670
(904) 732-2255
House 1968-74
Senate since 1974
- MAXWELL, CLARK, JR. (R)
(Diane)
16th District
P. O. Drawer 1539
Melbourne 32901
(305) 724-6666
House 1974-78
Elected to Senate 1978
- McCLAIN, DAVID H. (R)
(Leslie)
21st District
605 South Boulevard
Tampa 33606
(813) 272-6700
Senate since 1970
- McKNIGHT, ROBERT W. (D)
(Susan)
38th District
1440 Brickell Ave.
Miami 33131
(305) 358-3764
House 1974-78
Elected to Senate 1978
- MYERS, KENNETH M. (D)
37th District
1428 Brickell Avenue
Miami 33131
(305) 371-9041
House 1964-68
Senate since 1968
- NEAL, PATRICK K. (D)
(Charlene)
24th District
P. O. Box 89
Bradenton 33506
(813) 747-0000
P. O. Drawer 1250
Lake Placid 33852
(813) 465-2904
House 1974-78
Elected to Senate 1978
- PETERSON, CURTIS (D)
(Ethel)
12th District
P. O. Box 180
Eaton Park 33840
(813) 683-9781
Senate since 1972
- POOLE, VAN B. (R)
30th District
Suite 417, Bayview Bldg.
1040 Bayview Drive
Ft. Lauderdale 33304
(305) 561-4574
House 1970-78
Elected to Senate 1978
- SCARBOROUGH, DAN I. (D)
(Virginia)
7th District
404 W. Monroe Street
Jacksonville 32202
(904) 355-0726
House 1966-68
Senate since 1968
Senate President Pro Tempore,
1979
- SCOTT, JAMES A. "JIM" (R)
(Janice)
31st District
2000 E. Oakland Park Blvd.
Ft. Lauderdale 33306
(305) 566-8600
Senate since 1976
- SKINNER, SHERRILL "PETE" (D)
(Marcia)
5th District
Executive Park
302 S. Marion Street
Suite D-1
Lake City 32055
(904) 752-0055
House 1974-76
Senate since 1976
- SPICOLA, GUY (D)
(Georgie)
22nd District
806 E. Jackson Street
Tampa 33602
(813) 272-6702
House 1966-May, 1970;
Nov., 1970-74
Senate since 1974
- STEINBERG, PAUL B. (D)
(Sandra)
36th District
505 Lincoln Road
Miami Beach 33139
(305) 538-2344
House 1972-78
Elected to Senate 1978
- STUART, GEORGE, JR. (D)
(Betty)
14th District
P. O. Box 1188
Orlando 32802
(305) 843-2666
Elected to Senate 1978
- THOMAS, PAT (D)
(Mary Ann)
4th District
330 Senate Office Bldg.
Tallahassee 32304
(904) 488-4021
House 1972-74
Senate since 1974
- TOBIASSEN, TOM (R)
2nd District
P. O. Box 2356
Pensacola 32503
(904) 433-0577
House 1968-74
Senate since 1974
- TRASK, ALAN (D)
(Jan)
13th District
P. O. Box 823
Fort Meade 33841
(813) 285-9170
Senate since 1968
President Pro Tempore
1975-76
- VOGT, JOHN W. (D)
(Tonie)
17th District
1980 N. Atlantic Ave.
Suite 916
Cocoa Beach 32931
(305) 783-9618
Senate since 1972
- WARE, JOHN T. (R)
(Doris)
18th District
55 Fifth Street, S.
St. Petersburg 33701
(813) 898-6767
House 1964-66,
1968-70
Senate since 1970
- WILLIAMSON, GEORGE A. (R)
(Andrea)
29th District
1111 S. E. Third Avenue
Fort Lauderdale 33316
(305) 522-2585
House 1970-76
Senate since 1976
- WINN, SHERMAN S. (D)
(Roslyn)
34th District
111 N. W. 183rd Street
Suite 402
Miami 33169
(305) 651-4040
House 1970-72
Senate since 1972
President Pro Tempore 1977-78

SENATORS in numerical order by districts

1. W. D. Childers, Pensacola (D)
2. Tom Tobiassen, Pensacola (R)
3. Dempsey J. Barron, Panama City (D)
4. Pat Thomas, Quincy (D)
5. Sherrill Skinner, Lake City (D)
6. Kenneth H. MacKay, Jr., Ocala (D)
7. Dan I. Scarborough, Jacksonville (D)
8. Joe Carlucci, Jacksonville (D)
9. Mattox Hair, Jacksonville (D)
10. Edgar M. Dunn, Jr., Ormond Beach (D)
11. Vince Fechtel, Leesburg (R)
12. Curtis Peterson, Eaton Park (D)
13. Alan Trask, Ft. Meade (D)
14. George Stuart, Jr., Orlando (D)
15. Bill Gorman, Orlando (R)
16. Clark Maxwell, Jr., Melbourne (R)
17. John W. Vogt, Cocoa Beach (D)
18. John T. Ware, St. Petersburg (R)
19. Don Chamberlin, Clearwater (D)
20. Mary R. Grizzle, Indian Rocks Beach (R)
21. David H. McClain, Tampa (R)
22. Guy Spicola, Tampa (D)
23. Pat Frank, Tampa (D)
24. Patrick K. Neal, Longboat Key (D)
25. Warren S. Henderson, Sarasota (R)
26. Harry A. Johnston, II, West Palm Beach (D)
27. Philip D. Lewis, West Palm Beach (D)
28. Don C. Childers, West Palm Beach (D)
29. George A. Williamson, Fort Lauderdale (R)
30. Van B. Poole, Fort Lauderdale (R)
31. James A. Scott, Ft. Lauderdale (R)
32. Kenneth C. Jenne, Hollywood (D)
33. John A. Hill, Miami Lakes (D)
34. Sherman S. Winn, Miami (D)
35. Jack D. Gordon, Miami Beach (D)
36. Paul B. Steinberg, Miami Beach (D)
37. Kenneth M. Myers, Miami (D)
38. Robert W. "Bob" McKnight, Miami (D)
39. Vernon C. Holloway, Miami (D)
40. Dick Anderson, Miami (D)

Senate Districts

Senate Districts Counties and Portions Thereof

- 1-2 Escambia, Okaloosa and Santa Rosa. Portions of Walton
- 3-4 Bay, Calhoun, Franklin, Gadsden, Gulf, Holmes, Jackson, Jefferson, Leon, Liberty, Madison, Wakulla and Washington. Portions of Taylor and Walton
- 5-6 Alachua, Baker, Bradford, Columbia, Dixie, Gilchrist, Hamilton, Lafayette, Marion, Nassau, Suwannee and Union. Portions of Clay, Levy, Putnam and Taylor
- 7-9 Portions of Duval
- 10 Flagler. Portions of Volusia
- 11 St. Johns and Sumter. Portions of Clay, Duval, Lake, Putnam and Volusia
- 12-13 Citrus, Hernando and Polk. Portions of Levy, Osceola and Pasco
- 14-15 Portions of Lake and Orange
- 16-17 Brevard and Seminole. Portions of Orange and Osceola
- 18-20 Portions of Pinellas
- 21-23 Hillsborough. Portions of Pasco and Pinellas
- 24 DeSoto, Glades, Hardee, Highlands, Manatee and Okeechobee
- 25 Charlotte and Sarasota. Portions of Lee
- 26-28 Hendry, Indian River, Martin and St. Lucie. Portions of Lee and Palm Beach
- 29-31 Collier. Portions of Broward and Palm Beach
- 32 Portions of Broward
- 33-34 Portions of Broward and Dade
- 35-37 Portions of Dade
- 38-40 Monroe. Portions of Dade



House Districts

House Districts Counties and Portions Thereof

- 1-3 Portions of Escambia
- 4-6 Okaloosa. Portions of Escambia, Santa Rosa and Walton
- 7 Holmes. Portions of Jackson, Walton and Washington
- 8 Portions of Bay, Walton and Washington
- 9 Calhoun and Gulf. Portions of Bay, Gadsden, Jackson and Liberty
- 10 Franklin. Portions of Gadsden, Jefferson, Liberty, Taylor and Wakulla
- 11-12 Leon. Portions of Jefferson, Madison and Wakulla
- 13 Columbia and Hamilton. Portions of Madison and Suwannee
- 14 Citrus, Dixie, Gilchrist, Lafayette and Levy. Portions of Hernando, Marion, Suwannee and Taylor
- 15 Baker and Nassau. Portions of Duval and Union
- 16-20 Portions of Duval
- 21-24 Portions of Duval
- 25 Bradford and Clay. Portions of St. Johns
- 26-27 Alachua. Portions of Marion, Putnam and Union
- 28 Portions of Flagler, Putnam and St. Johns
- 29-31 Volusia. Portions of Flagler
- 32 Portions of Lake and Marion
- 33 Portions of Orange and Seminole
- 34 Portions of Lake, Marion and Seminole
- 35 Portions of Lake, Marion and Sumter
- 36 Portions of Hernando, Pasco, Polk and Sumter
- 37 Portions of Pasco and Pinellas
- 38-43 Portions of Orange
- 44-47 Portions of Brevard, Orange and Seminole
- 48 Indian River. Portions of Brevard, Okeechobee, Osceola and St. Lucie
- 49-52 Portions of Highlands, Osceola and Polk
- 53-56 Portions of Pinellas
- 57-61 Portions of Pinellas
- 62-65 Portions of Hillsborough and Polk
- 66-70 Portions of Hillsborough
- 71-72 Hardee. Portions of Manatee and Sarasota
- 73-74 Portions of Charlotte. Manatee and Sarasota
- 75 DeSoto. Portions of Charlotte, Highlands and Sarasota
- 76 Portions of Martin & St. Lucie
- 77 Portions of Martin, Okeechobee & Palm Beach
- 78-83 Portions of Broward & Palm Beach
- 84-88 Portions of Broward
- 89 Collier & Glades. Portions of Hendry, Highlands & Lee
- 90-91 Portions of Charlotte, Hendry & Lee
- 92-97 Portions of Broward & Dade
- 98-103 Portions of Dade
- 104-108 Portions of Dade
- 109-114 Portions of Dade
- 115-119 Portions of Dade
- 120 Monroe. Portions of Dade



Map reprinted from Allen Morris' "The Florida Handbook"

HOUSE OF REPRESENTATIVES

Members of the Florida House of Representatives are listed in two ways — first in alphabetical order by name; and then in numerical order by districts. If you are looking for a House member and you don't know his name or district number, perhaps you can identify his district by consulting the map on the preceding page. For more detailed information about members of the House consult "The Clerk's Manual." (See page 19.)

Representatives in alphabetical order

ALLEN, JOSEPH B., JR. (D)
(Marjorie)
120th District
P. O. Box 4044
Key West 33040
(305) 294-3902
House since 1976

BANKHEAD, WILLIAM G. (R)
(Diana)
24th District
Suite 1418
500 Water Street
Jacksonville 32202
(904) 355-5585
Elected to House 1978

BARRETT, DAVID L. (D)
(Dot)
44th District
P. O. Box 2147
Satellite Beach 32937
(305) 777-1184
House since 1974

BATCHELOR, DICK J. (D)
43rd District
P. O. Box 67
Orlando 32802
(305) 425-2655
House since 1974

BEARD, MALCOLM E. (D)
(Mary Ellen)
64th District
P. O. Box 16516
Temple Terrace 33687
(813) 988-4922
Elected to House 1978

BELL, SAMUEL P., III (D)
(Anne)
30th District

P. O. Box 191
Daytona Beach 32015
(904) 258-6789
House since 1974

BOLES, KENNETH E. "KEN" (D)
(Debbie)
5th District
P. O. Box 622
Fort Walton Beach 32548
(904) 244-1006
Elected to House 1978

BRANTLEY, BOBBY (R)
(Patti)
34th District
Suite 111, Longwood Village Ctr.
1843 State Road 434
Longwood 32750
(305) 331-1003
Elected to House 1978

BROWN, J. HYATT (D)
(Cici)
31st District
P. O. Drawer 1230
Daytona Beach 32015
(904) 252-1973
House since 1972
Speaker of House 1979

BURNSSED, BEVERLY (MRS.) (D)
(Allen)
50th District
P. O. Box 1626
Lakeland 33802
(813) 687-4666
House since 1976

BURRALL, FREDERIC H. (R)
(Bette)
75th District
P. O. Box 1028
Punta Gorda 33950
(813) 639-3343
House since 1974



House Telephone Numbers

Speaker 488-1450
Clerk 488-1157
Sergeant-at-Arms 488-8224

BUSH, TOM (R)
(Donna)
84th District
P. O. Box 2427
Fort Lauderdale 33303
(305) 467-3033
Elected to House 1978

CAMPBELL, GENE (D)
(Carmen)
82nd District
Suite M
3359 Belvedere Road
West Palm Beach 33406
(305) 689-8469
House 1974-76; Reelected 1978

CARLTON, FRAN (MRS.) (D)
(Ernie)
41st District
Suite 107, 5151 Adanson
Orlando 32804
(305) 628-8227
House since 1976

CARPENTER, CARL, JR. (D)
(Marilyn)
62nd District
1711 W. Baker Street
Plant City 33566
(813) 752-5863
Elected to House 1978

CONWAY, WILLIAM R. (D)
(Dianne)
29th District
420 Sixth Street
Holly Hill 32017
(904) 255-6804
House since 1966

COX, LINDA (MS.) (D)
86th District
Room 623
1150 N. Federal Highway
Ft. Lauderdale 33304
(305) 524-1000
House since 1976

CRADY, GEORGE (D)
(Jennie)
15th District
Route 1, Box 450-A
Yulee 32097
(904) 225-5035
House since 1977

CRAWFORD, ROBERT B. (D)
(Nancy)
49th District
P. O. Box 9445
Winter Haven 33880
(813) 299-6759
House since 1976

CROTTY, RICHARD "RICH" (R)
(Vicki)
40th District
Suite 308
22 West Lake Beauty Drive
Orlando 32806
(305) 841-8680
Elected to House 1978

DANSON, THOMAS E., JR. (R)
(Sophia)
73rd District
Suite 311
1900 Main Street
Sarasota 33577
(813) 955-2494
House since 1976

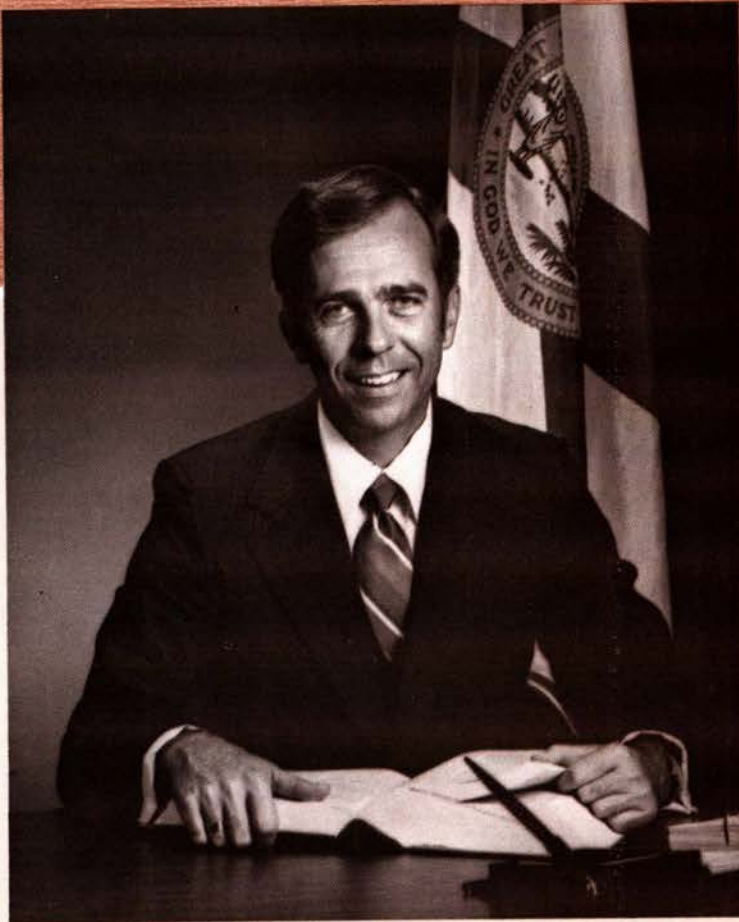

HON. J. HYATT BROWN, Speaker



HON. RICHARD S. HODES
Speaker Pro Tempore



HON. WAYNE WESTMARK
Sergeant-at-Arms

DAVIS, HELEN GORDON (D)
(Gene)
70th District
732 Freedom Federal Bldg.
Tampa 33602
(813) 224-0770
House since 1974

EASLEY, BETTY (MRS.) (R)
(Ken)
56th District
Suite 304
314 South Missouri
Clearwater 33516
(813) 443-7268
House since 1972

DERATANY, TIM (R)
(Andrea)
47th District
1300 Pinetree Drive
Indian Harbour Beach 32937
(305) 777-0032
Elected to House 1978

ECKHART, JAMES F. "JIM" (D)
(Alicia)
115th District
370 Minorca Avenue
Coral Gables 33134
(305) 446-8908
House since 1974

DUNBAR, PETER M. "PETE" (R)
(Sue)
53rd District
P. O. Box 1037
Dunedin 33528
(813) 736-5388
Elected to House 1978

EVANS, MARILYN B. (MS.) (R)
(Hugh)
46th District
Suite G, 1495 N. Harbor City Blvd.
Melbourne 32935
(305) 254-2121
House since 1976

DYER, HAROLD J. (D)
(Betty)
93rd District
3501 Hollywood Blvd.
Hollywood 33021
(305) 961-8581
House since 1972

EWING, TED (R)
(Jerry)
74th District
2002 Ringling Boulevard
Sarasota 33577
(813) 366-0448
House since 1976



HON. ALLEN MORRIS
Clerk

Representatives in alphabetical order continued

- FLINN, GENE (D)
(Dotty)
116th District
Suite 705, Biscayne Bldg.
19 W. Flagler Street
Miami 33130
(305) 371-0386
Elected to House 1978
- FLYNN, BILL (D)
(Elizabeth)
117th District
12900 Old Cutler Road
Miami 33156
(305) 661-8966
House 1974-1976; reelected 1978
- FONTANA, A. M. "TONY" (D)
(Pat)
107th District
Suite F
5951 N. W. 151st Street
Miami Lakes 33014
(305) 822-0624
House since 1972
- FOSTER, JAMES S. "JIM" (D)
(Nikki)
65th District
Executive Center, Suite 15
8910 N. Dale Mabry
Tampa 33614
(813) 272-6710
House since 1972
- FOX, ROBERTA (MS.)
(Mike Gold)
110th District
Suite 310
4601 Ponce de Leon Blvd.
Coral Gables 33146
(305) 446-3618
House since 1976
- GALLAGHER, TOM (R)
111th District
P. O. Box G
Coconut Grove 33133
(305) 374-5160
House since special election 1974
- GARDNER, WINSTON W., JR. (D)
(Pat)
45th District
345 S. Washington Avenue
Titusville 32780
(305) 269-4212
Elected to House 1978
- GERSTEN, JOSEPH M. (D)
109th District
Suite 809
Greater Miami Federal Bldg.
200 S. E. First Street
Miami 33131
(305) 358-5850
House since 1974
- GIRARDEAU, ARNETT E. (D)
(Carolyn)
16th District
26 East Sixth Street
Jacksonville 32206
- (904) 354-3369
House since 1976
- GORDON, ELAINE (MS.) (D)
98th District
1186 W. Dixie Hwy.
Miami 33161
(305) 895-1066
House since 1972
- GUSTAFSON, TOM (D)
88th District
304 Courthouse Sq. Bldg.
200 S. E. Sixth Street
Fort Lauderdale 33301
(305) 462-6289
House since 1976
- HABEN, RALPH H., JR. (D)
71st District
P. O. Box 217
Palmetto 33561
(813) 722-9600
House since 1972
- HAGLER, CLYDE H. (JACK) (D)
(Beverly)
3rd District
4755-C Spanish Trail Road
Pensacola 32504
(904) 432-1157
House since 1974
- HALL, LEONARD J. (D)
(Diane)
9th District
516 S. Tyndall Parkway
Panama City 32401
(904) 785-1427
Elected to House 1978
- HATTAWAY, BOB (D)
(Peggy)
33rd District
P. O. Box 884
Altamonte Springs 32701
(305) 834-9355
House since 1974
- HAWKINS, LAWRENCE R. (D)
119th District
141 Sevilla Avenue
Coral Gables 33134
(305) 448-4868
Elected to House 1978
- HAWKINS, MARY ELLEN (R)
89th District
Collier County Courthouse
Complex
Naples 33942
(813) 774-4240
House since 1974
- HAZOURI, THOMAS L. (D)
21st District
Suite 102
3733 Univ. Blvd., W.
Jacksonville 32217
(904) 731-5500
House since 1974
- HEALEY, E. J. "ED" (D)
(Maureen)
81st District
Room 205
711 N. Dixie Hwy.
- West Palm Beach 33401
(305) 833-0434
House since 1974
- HECTOR, ROBERT C. "BOB" (D)
(Alice)
114th District
P. O. Box 693544
Miami 33169
(305) 652-4470
House since 1966
- HIEBER, GEORGE F., II (R)
58th District
P. O. Box 12756
St. Petersburg 33733
(813) 343-5330
House since 1974
- HODES, RICHARD S. "DICK" (D)
(Marjorie)
68th District
Suite H
238 East Davis Blvd.
Tampa 33606
(813) 253-2547
House since 1966
Speaker Pro Tempore, 1979
- HODGES, GENE (D)
(Frances)
14th District
P. O. Box 339
Cedar Key 32625
(904) 543-5153
House since 1972
- HOLLINGSWORTH, WAYNE (D)
(Paulette)
13th District
Route 7, Box 120
Lake City 32055
(904) 752-4304
House since 1976
- JENNINGS, TONI (MISS) (R)
42nd District
1032 Wilfred Drive
Orlando 32803
(305) 898-1861
House since 1976
- JOHNSON, ANDREW E. (D)
(Mary)
19th District
Suite 104
435 Clark Road
Jacksonville 32218
(904) 764-0595
Elected to House 1978
- JOHNSON, BOLLEY L. "BO" (D)
(Judi)
4th District
302½ Elmira Street
Milton 32570
(904) 623-3495
Elected to House 1978
- JOHNSON, RON (D)
(Cecelia)
8th District
1159 Jenks Avenue
Panama City 32401
(904) 785-5150
Elected to House 1978
- JONES, C. FRED (D)
(Nita)
52nd District
P. O. Box 1246
Auburndale 33823
(813) 967-6400
House since 1970
- JONES, DENNIS L. (R)
(Nancy)
57th District
Suite 320
1135 Pasadena Avenue South
St. Petersburg 33707
(813) 343-2202
Elected to House 1978
- KELLY, EVERETT A. (D)
35th District
P. O. Box 618
Tavares 32778
(904) 343-8341
Elected to House 1978
- KERSHAW, JOE LANG (D)
(Mamie)
105th District
2538 N. W. 46th Street
Miami 33142
(305) 635-7801
House since 1968
- KIRKWOOD, LAWRENCE R. (R)
(Debbie)
38th District
Suite 206
3001 Aloma Avenue
Winter Park 32792
(305) 671-2222
House since 1976
- KISER, S. CURTIS "CURT" (R)
(Sally)
54th District
308 S. Garden Avenue
Clearwater 33516
(813) 461-2059
House since 1972
- KUTUN, BARRY (D)
(Judy)
99th District
P. O. Box 40-2039
Miami Beach 33140
(305) 576-7119
House since 1972
- LEHMAN, DAVID J. (D)
97th District
Suite 104, Center Court Bldg.
2450 Hollywood Blvd.
Hollywood 33020
(305) 922-4874
House since 1974
- LEWIS, JOHN W., III (D)
18th District
P. O. Box 9028
Jacksonville 32208
(904) 764-5553
House since 1974
- LEWIS, THOMAS F. "TOM" (R)
(Marian)
83rd District
721 U. S. Highway 1
North Palm Beach 33408
(305) 844-6524
House since 1972

LIBERTI, RAY (D)
(Brenda)
78th District
Suite N
3359 Belvedere Road
West Palm Beach 33406
(305) 793-2871
Elected to House 1978

LIPPMAN, FRED (D)
(Judy)
94th District
Suite 213
2620 Hollywood Blvd.
Hollywood 33020
(305) 923-4225
Elected to House 1978

LOCKWARD, WILLIAM H. (D)
(Doris)
104th District
1511 East Fourth Avenue
Hialeah 33010
(305) 888-7665
House since 1972

MALLOY, JOHN CYRIL (D)
(Marlene)
118th District
834A. I. duPont Bldg.
169 E. Flagler Street
Miami 33131
(305) 374-8418
House since 1976

MANN, FRANKLIN B. (D)
(Mary Lee)
90th District
P. O. Box 1268
Fort Myers 33901
(813) 334-2584
House since 1974

MARGOLIS, GWEN (MS.) (D)
(Allan)
102nd District
1451 N. E. 162nd Street
North Miami Beach 33162
(305) 949-4541
House since 1974

MARTIN, SIDNEY "SID" (D)
(Elizabeth)
26th District
P. O. Box 51
Hawthorne 32640
(904) 481-2145
House since 1974

MARTINEZ, ELVIN L. (D)
(Sylvia)
67th District
2305 West Buffalo
Tampa 33607
(813) 870-0376
House 1966-1974; reelected 1978

McCALL, WAYNE C. (D)
(Kay)
32nd District
118 S. W. 15th Street
Ocala 32670
(904) 629-4286
House since 1974

McPHERSON, TOM (D)
(Sally Ann)
92nd District
5121 S. W. 90th Avenue

Cooper City 33328
(305) 434-8787
House since 1972

MELBY, ROBERT E. (R)
(Charlotte)
59th District
Suite 210
1135 Pasadena Avenue, S.
South Pasadena 33707
(813) 384-2977
Elected to House 1978

MICA, JOHN L. (R)
(Pat)
39th District
P. O. Box 193
Winter Park 32790
(305) 628-5118
House since 1976

MILLS, JON (D)
(Susan)
27th District
P. O. Box 12607
Gainesville 32604
(904) 392-2237
Elected to House 1978

MITCHELL, SAM (D)
(Nellie)
7th District
P. O. Box 299
ChIPLEY 32428
(904) 638-7878
House 1956-60; reelected 1978

MOFFITT, H. LEE (D)
(Karen)
66th District
Suite 1618
Exchange Nat'l. Bank Bldg.
Tampa 33602
(813) 223-2755
House since 1974

MORGAN, HERBERT F. (D)
(Sue)
12th District
219 The Capitol
Tallahassee 32304
(904) 488-0965
House since 1974

MYERS, WILLIAM G. "DOC" (R)
(Carol)
77th District
P. O. Box 2433
Stuart 33494
(305) 283-6760
Elected to House 1978

NERGARD, CHARLES L. (R)
(Kay)
76th District
2300 Virginia Avenue
Fort Pierce 33450
(305) 334-0111
House 1967-1976; reelected 1978

NUCKOLLS, H. PAUL (R)
(B. J.)
91st District
P. O. Box 6631
Fort Myers 33901
(813) 334-4042
House since 1972

OGDEN, CARL (D)
20th District
P. O. Box 52567
Jacksonville 32201
(904) 358-4640
House since 1968

O'MALLEY, TERENCE T. (D)
(Diane)
85th District
Suite 606
200 S. E. Sixth Street
Fort Lauderdale 33301
(305) 467-3202
House since 1976

PAJICIC, STEVE (D)
(Anne)
22nd District
Suite 450
333 Laura Street
Jacksonville 32202
(904) 358-7646
House since 1974

PATCHETT, R. DALE (R)
(Candy)
48th District
P. O. Box 2380
Vero Beach 32960
(305) 562-1444
House since 1976

PATTERSON, TOM (D)
2nd District
P. O. Box 12148
Pensacola 32590
(904) 478-8165
House since 1976

PLUMMER, LAWRENCE H. (D)
112th District
6001 S. W. 40th Street
South Miami 33155
(305) 666-6112
Elected to House 1978

PRICE, DON C. (D)
(Jane)
11th District
311 House Office Building
Tallahassee 32304
(904) 488-1798
Elected to House 1978

READY, GENE (D)
(Barbara)
51st District
P. O. Box 1481
Lakeland 33802
(813) 687-3957
House since 1976

REYNOLDS, ROBERT (D)
108th District
1140 West 50th Street
Hialeah 33012
(305) 821-6652
Elected to House 1978

RICHMOND, RONALD R. (R)
(Eileen)
37th District
1604 U. S. Hwy. 19 N.
New Port Richey 33552
(813) 849-6149
House since 1972

ROBINSON, GROVER C., III (D)
(Sandra)
1st District
Madrid Bldg.
880 N. Reus Street
Pensacola 32501
(904) 434-0476
House since 1972

ROSEN, VIRGINIA (D)
(Maurice)
100th District
Suite 344
1190 N. E. 163rd Street
North Miami Beach 33162
(305) 944-5556
Elected to House 1978

RYALS, JOHN L. (D)
(Sandye)
63rd District
402 S. Parsons Avenue
Brandon 33511
(813) 689-4448
House since 1966
Speaker Pro Tempore 1975-76,
1977-78

SADOWSKI, WILLIAM E. (D)
(Jean)
113th District
Ninth Floor
1401 Brickell Avenue
Miami 33131
(305) 371-8201
House since 1976

SAMPLE, DOROTHY E. (MRS.) (R)
(Dick)
61st District
3110 First Avenue, N.
St. Petersburg 33713
(813) 823-1722
House since 1976

SHACKELFORD, LAWRENCE
F. (D)
(Evelyn)
72nd District
P. O. Box 796
Bradenton 33506
(813) 722-0596
Elected to House 1978

SHELDON, GEORGE H. (D)
69th District
P. O. Box 22626
Tampa 33622
(813) 272-6718
House since 1974

SILVER, RONALD A. (D)
(Irene)
103rd District
P. O. Box 601035
North Miami Beach 33160
(305) 944-9177
Elected to House 1978

SMITH, CHARLES R. (D)
(Mildred)
36th District
711 Benton Street
Brooksville 33512
(904) 796-9610
Elected to House 1978

SMITH, JIM (R)
55th District
1970 East Bay Drive
Largo 33541
(813) 585-4741
Elected to House 1978

SMITH, LAWRENCE J. (D)
(Sheila)
2630 Hollywood Boulevard
Hollywood 33020
(305) 921-2400
Elected to House 1978

SPAET, HAL W. (D)
101st District
Suite 804
28 W. Flagler Street
Miami 33130
(305) 358-0576
Elected to House 1978

THOMAS, JOHN (D)
(Lil)
17th District
Suite 106;107
101 East Union Street
Jacksonville 32202

(904) 356-5757
Elected to House 1978

THOMPSON, JAMES H. (D)
(Carolyn)
10th District
106-A N. Adams Street
Quincy 32351
(904) 627-9588
House since 1974

TYGART, FRED (R)
23rd District
Suite 400, Fletcher Bldg.
1000 Riverside Avenue
Jacksonville 32204
(904) 355-8986
Elected to House 1978

UPCHURCH, HAMILTON D. (D)
(Elizabeth)
28th District
P. O. Box 170
St. Augustine 32084
(904) 824-4371
Elected to House 1978

WARD, JAMES G. (D)
(Carolyn)
6th District
350 N. Eglin Parkway
Ft. Walton Beach 32548
(904) 242-9112
House since 1976

WARNER, STEPHEN J. (D)
87th District
2307 N. Andrews Avenue
Wilton Manors 33311
(305) 561-0707
House since 1976

WATT, JIM (R)
(Susan)
80th District
906 Forum III
1665 Palm Bch. Lakes Blvd.
West Palm Beach 33401
(305) 686-4224
Elected to House 1978

WEINSTOCK, ELEANOR (D)
(Sander)
79th District
Suite 306, Comeau Bldg.

319 Clematis Street
West Palm Beach 33401
(305) 832-5122
Elected to House 1978

WILLIAMS, FRANK (D)
(Debra)
25th District
P. O. Drawer D
Starke 32091
(904) 964-7202
House since 1972

WOODRUFF, T. M. "TOM" (R)
(Judi)
60th District
3800 Central Avenue
St. Petersburg 33711
(813) 821-1776
House since 1976

YOUNG, WALTER C. (D)
(Dottie)
95th District
P. O. Box 4647
Hollywood 33023
(305) 983-7051
House since 1972

Representatives in numerical order by districts

1. Grover C. Robinson, III, Pensacola (D)
2. Tom Patterson, Pensacola (D)
3. Clyde H. Hagler, Pensacola (D)
4. Bolley Johnson, Gulf Breeze (D)
5. Kenneth E. Boles, Fort Walton Beach (D)
6. James G. Ward, Fort Walton Beach (D)
7. Sam Mitchell, Chipley (D)
8. Ron Johnson, Panama City (D)
9. Leonard J. Hall, Callaway (D)
10. James Harold Thompson, Quincy (D)
11. Don Price, Tallahassee (D)
12. Herbert F. Morgan, Tallahassee (D)
13. Wayne Hollingsworth, Lake City (D)
14. Gene Hodges, Cedar Key (D)
15. George Crady, Jacksonville (D)
16. Arnett E. Girardeau, Jacksonville (D)
17. John Thomas, Jacksonville (D)
18. John W. Lewis, Jacksonville (D)
19. Andrew E. Johnson, Jacksonville (D)
20. Carl Ogden, Jacksonville (D)
21. Thomas L. Hazouri, Jacksonville (D)
22. Steve Pajcic, Jacksonville (D)
23. Fred Tygart, Jacksonville (R)
24. William Bankhead, Jacksonville (R)
25. Frank Williams, Starke (D)
26. Sidney Martin, Hawthorne (D)
27. Jon Mills, Gainesville (D)
28. Hamilton D. Upchurch, Elkton (D)
29. William R. Conway, Holly Hill (D)
30. Samuel P. Bell III, Daytona Beach (D)
31. J. Hyatt Brown, Daytona Beach (D)
32. Wayne C. McCall, Ocala (D)
33. Bob Hattaway, Altamonte Springs (D)
34. Bobby Brantley, Longwood (R)
35. Everett A. Kelly, Astatula (D)
36. Charles R. Smith, Brooksville (D)
37. Ronald R. Richmond, New Port Richey (R)
38. Lawrence R. Kirkwood, Winter Park (R)
39. John L. Mica, Winter Park (R)
40. Richard Crotty, Orlando (D)
41. Fran Carlton, Orlando (D)
42. Toni Jennings, Orlando (R)
43. Dick J. Batchelor, Orlando (D)
44. David L. Barrett, Satellite Beach (D)

45. Winston W. Gardner, Titusville (D)
46. Marilyn B. Evans, Melbourne (R)
47. Tim Deratany, Indialantic (R)
48. R. Dale Patchett, Vero Beach (R)
49. Robert B. Crawford, Winter Haven (D)
50. Beverly Burnsed, Lakeland (D)
51. Gene Ready, Lakeland (D)
52. C. Fred Jones, Auburndale (D)
53. Peter Dunbar, Tarpon Springs (R)
54. S. Curtis Kiser, Clearwater (R)
55. Jim Smith, Clearwater (R)
56. Betty Easley, Clearwater (R)
57. Dennis L. Jones, St. Petersburg (R)
58. George F. Hieber II, St. Petersburg (R)
59. Robert E. Melby, St. Petersburg (R)
60. T. M. Woodruff, St. Petersburg (R)
61. Dorothy E. Sample, St. Petersburg (R)
62. Carl Carpenter, Jr., Plant City (D)
63. John L. Ryals, Brandon (D)
64. Malcolm E. Beard, Seffner (D)
65. James S. Foster, Tampa (D)
66. H. Lee Moffitt, Tampa (D)
67. Elvin L. Martinez, Tampa (D)
68. Richard S. Hodes, Tampa (D)
69. George H. Sheldon, Tampa (D)
70. Helen Gordon Davis, Tampa (D)
71. Ralph H. Haben, Jr., Palmetto (D)
72. Lawrence F. Shackelford, Palmetto (D)
73. Thomas E. Danson, Jr., Sarasota (R)
74. Ted Ewing, Sarasota (R)
75. Frederic H. Burrall, Punta Gorda (R)
76. K. Dale Cassens, Fort Pierce (D)
77. William G. Myers, Hobe Sound (R)
78. Ray Liberti, West Palm Beach (D)
79. Eleanor Weinstock, Palm Beach (D)
80. Jim Watt, Lake Park (R)
81. E. J. Healey, West Palm Beach (D)
82. Gene Campbell, West Palm Beach (D)
83. Thomas F. Lewis, North Palm Beach (R)
84. Tom Bush, Fort Lauderdale (R)
85. Terence T. O'Malley, Margate (D)
86. Linda Cox, Ft. Lauderdale (D)
87. Stephen J. Warner, Wilton Manors (D)
88. Tom Gustafson, Ft. Lauderdale (D)

89. Mary Ellen Hawkins, Naples (R)
90. Franklin B. Mann, Ft. Myers (D)
91. H. Paul Nuckolls, Ft. Myers (R)
92. Tom McPherson, Cooper City (D)
93. Harold J. Dyer, Hollywood (D)
94. Fred Lippman, Hollywood (D)
95. Walter C. Young, Hollywood (D)
96. Lawrence J. Smith, Hollywood (D)
97. David J. Lehman, Hollywood (D)
98. Elaine Gordon, Miami (D)
99. Barry Kutun, Miami Beach (D)
100. Virginia Rosen, North Miami (D)
101. Hal W. Spaet, Miami Beach (D)
102. Gwen Margolis, N. Miami Beach (D)
103. Ronald A. Silver, North Miami Beach (D)
104. William H. Lockward, Hialeah (D)
105. Joe Lang Kershaw, Miami (D)
- *106. Mrs. Carrie Meek, Miami (D)
107. A. M. Fontana, Hialeah (D)
108. Robert Reynolds, Miami Lakes (D)
109. Joseph M. Gersten, Miami (D)
110. Roberta Fox, Coral Gables (D)
111. Tom Gallagher, Coconut Grove (R)
112. Lawrence H. Plummer, Coconut Grove (D)
113. William E. Sadowski, Miami (D)
114. Robert C. Hector, Miami (D)
115. James F. Eckhart, Coral Gables (D)
116. Gene Fliinn, Miami (D)
117. Bill Flynn, Miami (D)
118. John Cyril Malloy, Miami (D)
119. Lawrence R. Hawkins, Miami (D)
120. Joseph B. Allen, Jr., Key West (D)

* Elected to fill vacancy created by death of Mrs. Gwen S. Cherry.

MEEK, MRS. CARRIE (D)
106th District
6830 N. W. 28th Ave.
Miami 33147
(305) 696-8353
Elected to House 1979

Supreme Court

BEN F. OVERTON

Born — Green Bay, Wisconsin, December 15, 1926.
 Education — BS Degree in Business Administration, University of Florida; JD Degree, University of Florida.

Wife's name — Marilyn

Children — three

Church affiliation — Episcopal
 Career highlights — Circuit Judge in Pinellas County, 1964 to March, 1974; served 3½ years as Chief Judge of the Sixth Judicial Circuit; Chairman, Florida Bar Continuing Legal Education Committee, 1971-74; Chairman, Florida Institute for the Judiciary to present educational courses for Circuit and County judges, 1972; faculty member, National College of the State Judiciary, 1968-74; Chairman, Florida Judicial Seminars, 1967-70; part-time instructor at Stetson College of Law. Appointed to the Supreme Court in March, 1974; elected to a full term, November, 1974. Selected by members of the Court as Chief Justice for two-year term commencing March 1, 1976; Chairman, Supreme Court Appellate Structure Commission; member, Executive Council, Conference of Chief Justices, 1977-78; member, Executive Committee, Appellate Judges Conference, American Bar Association; member, Board of Directors, American Judicature Society; member, Board of Directors, National Judicial College; Fellow of American Bar Foundation.



JAMES C. ADKINS

Born — Gainesville, Florida, January 18, 1915.
 Education — public schools of Gainesville; received LLB Degree, University of Florida, 1938.

Church affiliation — Methodist
 Military service — U. S. Army Infantry, WW II.

Career highlights — research assistant, Florida Supreme Court; general practice of law 20 years; Assistant State Attorney, 8th Judicial Circuit; Assistant Attorney General of Florida; Judge, Court of Record, Alachua County; Circuit Court Judge, 8th Judicial Circuit; author of "Florida Criminal Law and Procedure," "Florida Discovery," and "Florida Real Estate Law and Procedure"; received James W. Day Award from John Marshall Bar Association, University of Florida, for contributions to legal education, 1966; Good Government Award, Gainesville Jaycees, 1968; member, Florida Highway Safety Commission; member, Governor's Commission on Criminal Justice Standards and Goals; received Distinguished Alumnus Award from University of Florida; Distinguished

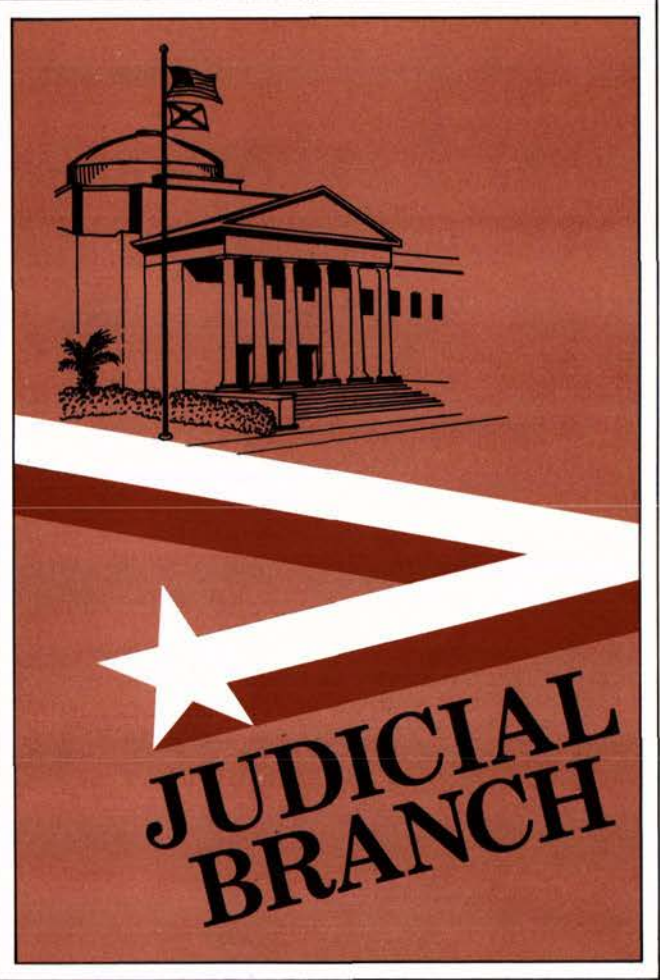

Service Award from Florida Municipal Judges Assn.; Most Valuable Contributor, Dade County Student Traffic Safety Council; Outstanding Leadership from Florida Highway Safety Alcohol Education Association; elected to his first term on Supreme Court in 1968; re-elected 1974; Chief Justice, March 1974-1976.

JOSEPH A. BOYD, JR.

Born — Hoschton, Georgia, November 16, 1916.
 Education — attended Piedmont College, Mercer University and University of Miami; received Juris Doctor Degree, University of Miami; honorary Doctor of Laws, Piedmont College.

Wife's name — Ann

Children — five

Church affiliation — Baptist

Military service — U. S.

Marine Corps, WW II.

Career highlights — Hialeah City Attorney; Dade County Commissioner; received National Top Hat Award, National Business and Professional Women's Federation; past Florida Commander, American Legion; elected to Supreme Court in 1968; reelected, 1974.



JOSEPH W. HATCHETT

Born — Clearwater, Fla., September 17, 1932.
 Education — AB Degree, Florida A&M University, 1954; LL.B., Howard University School of Law, 1959.
 Wife's name — Betty Lue
 Children — two
 Church affiliation — Baptist
 Military service — 2nd Lieutenant, U. S. Army, 1954-56. Commissioned a Major in Judge Advocate Division of U.S.M.C. Reserve, April, 1973.



Career highlights — cooperating attorney, NAACP Legal Defense Fund, Inc., 1960-66; appointed Assistant U. S. Attorney, Middle District of Florida, 1966; appointed U. S. Magistrate, Middle District of Florida, 1971; Man of the Year Award, Fla.-Jax. Club of Jacksonville, 1974; Bethune-Cookman College Medallion for Human Relations, 1975. Appointed to Supreme Court by Gov. Reubin Askew, July 8, 1975. Elected to full term, 1976.

ALAN CARL SUNDBERG

Born — June 23, 1933, Jacksonville, Florida.
 Education — public schools of Jacksonville; BS Degree, Florida State University, 1955; LL.B. Degree, Harvard Law School, 1958; Honorary Doctor of Laws conferred by Stetson University College of Law.
 Wife's name — Barbara
 Children — five
 Church affiliation — Episcopal



Career highlights — practicing attorney in St. Petersburg, 1958 to 1975; lecturer, Stetson University College of Law, 1972; member, Board of Governors, The Florida Bar, 1970-1975. Appointed to Supreme Court by Governor Reubin Askew June 2, 1975.

JAMES E. ALDERMAN

Born — Ft. Pierce, Florida, November 1, 1936.
 Education — BA Degree, University of Florida, 1958; law degree, University of Florida College of Law, 1961; National College of the State Judiciary, University of Nevada.
 Wife's name — Jean
 Children — one



Career highlights — selected for University of Florida Hall of Fame; served as president of St. Lucie County Bar Association, Ft. Pierce-St. Lucie Chamber of Commerce, St. Lucie County Fair Associa-

tion and Ft. Pierce Mutual Concert Association; served as part-time U. S. Commissioner and U. S. Magistrate for Southern District of Florida; appointed St. Lucie County Judge, 1971; elected Circuit Judge, 1972; appointed to Fourth District Court of Appeal, 1977, appointed to Florida Supreme Court, 1978.

ARTHUR J. ENGLAND, JR.

Born — Dayton, Ohio, December 23, 1932.
 Education — Shaker Heights High School, Shaker Heights, Ohio; Wharton School of Finance & Commerce, Univ. of Pa., (B.S. Economics); Univ. of Pa. Law School, (LL.B.); University of Miami Law School, (LL.M. Taxation).



Wife's name — "Deedee"
 Children — four daughters
 Church affiliation — Hebrew
 Military service — U. S. Army, Counterintelligence.

Career highlights — Consumer Advisor & Special Counsel to Governor of Florida, 1972-73; reporter to Florida Law Revision Council for Administrative Procedure Act, 1973-74; author, "Consumer Affairs in Florida: A Report to Governor Reubin Askew," in four volumes, 1973; and "Corporate Income Taxation in Florida: Background, Scope and Analysis," Florida State University Law Review (April, 1972); elected to Supreme Court, 1974; member, American Law Institute; Florida's representative to National Center for State Courts. Elected Chief Justice of Supreme Court, effective July 1, 1978.

District Courts of Appeal

First District

Alachua, Baker, Bay, Bradford, Calhoun, Clay, Columbia, Dixie, Duval, Escambia, Flagler, Franklin, Gadsden, Gilchrist, Gulf, Hamilton, Holmes, Jackson, Jefferson, Lafayette, Leon, Levy, Liberty, Madison, Marion, Nassau, Okaloosa, Putnam, St. Johns, Santa Rosa, Suwannee, Taylor, Union, Volusia, Wakulla, Walton and Washington Counties

APPELLATE JUDGES

Guyte P. McCord, Jr., Tallahassee
 Tyrie A. Boyer, Jacksonville
 E. R. Mills, Jr., Ocala
 Woodrow M. Melvin, Milton
 Robert P. Smith, Tallahassee
 Richard W. Ervin III, Tallahassee
 Anne Cawthon Booth, Tallahassee
 Mailing Address — Supreme Court Bldg., Tallahassee, 32304

Second District

Charlotte, Citrus, Collier, DeSoto, Glades, Hardee, Hendry, Hernando, Highlands, Hillsborough, Lake, Lee, Manatee, Pasco, Pinellas, Polk, Sarasota and Sumter Counties

APPELLATE JUDGES

T. Truett Ott, Tampa
 John M. Scheb, Sarasota
 Paul W. Danahy, Jr., Tampa
 T. Frank Hobson, Jr., St. Petersburg
 Edward Boardman, Tampa
 Stephen H. Grimes, Bartow
 Herboth S. Ryder, Tampa
 Mailing Address — P. O. Drawer, Lakeland, 33802

Third District

Dade & Monroe Counties

APPELLATE JUDGES

Tillman Pearson, Miami
 Robert M. Haverfield, Miami
 Alan R. Schwartz, Miami
 Thomas H. Barkdull, Jr., Miami

Norman Hendry, Miami
James W. Kehoe, Miami
Phillip A. Hubbard, Miami
Mailing Address — P. O. Box
650307, Miami, 33136

Fourth District

Brevard, Broward, Indian River,
Martin, Okeechobee, Orange,
Osceola, Palm Beach, St. Lucie
and Seminole Counties

APPELLATE JUDGES

Spencer C. Cross, Ocoee

James C. Downey, W. Palm Bch.
John H. Moore II, W. Palm Bch.
James C. Dauksch, Orlando
John R. Beranek, W. Palm Bch.
Harry L. Anstead, W. Palm Bch.
Gavin K. Letts, Palm Beach
Mailing Address — P. O. Box A,
West Palm Beach, 33402

Florida's Judicial Circuits

First

Judicial Circuit

Escambia, Okaloosa, Santa
Rosa and Walton Counties

CIRCUIT JUDGES

George E. Lowrey, Milton
Bob Barron, Ft. Walton Beach
Jack H. Greenhut, Pensacola
William J. Tolton, Jr., Ft. Walton
Henry Clay Mitchell, Jr., Pen-
sacola
Clyde B. Wells, DeFuniak Spgs.
William Frye III, Pensacola
Grover C. Robinson, Jr.,
Pensacola
M. C. Blanchard, Pensacola
William S. Rowley, Pensacola
Erwin Fleet, Crestview
Theodore F. Bruno, Pensacola
Joseph M. Crowell, Pensacola
Wm. H. Anderson, Pensacola

STATE ATTORNEY

Curtis A. Golden, Pensacola

PUBLIC DEFENDER

John R. Behr, Pensacola

Second

Judicial Circuit

Franklin, Gadsden, Jefferson,
Leon, Liberty and Wakulla
Counties

CIRCUIT JUDGES

Victor Cawthon, Tallahassee
Ben C. Willis, Tallahassee
Donald Hartwell, Tallahassee
John A. Rudd, Sr., Tallahassee
George L. Harper, Tallahassee
James E. Joanos, Tallahassee
Kenneth E. Cooksey, Montic-
ello
Charles E. Miner, Jr., Havana

STATE ATTORNEY

Harry Morrison, Tallahassee

PUBLIC DEFENDER

Michael J. Minerva, Talla-
hassee

Third

Judicial Circuit

Columbia, Dixie, Hamilton, La-
fayette, Madison, Suwannee
and Taylor Counties

CIRCUIT JUDGES

John Peach, Jasper
Arthur Lawrence, Live Oak
Royce Agner, Perry
Wallace M. Jopling, Lake City

STATE ATTORNEY

Jerry M. Blair, Live Oak

PUBLIC DEFENDER

Milo Thomas, Jr., Lake City

Fourth

Judicial Circuit

Clay, Duval & Nassau Coun-
ties

CIRCUIT JUDGES

Ralph W. Nimmons, Jr., Jack-
sonville
Lawrence D. Fay, Jacksonville
Louis C. Corbin, Jacksonville
Charles O. Mitchell, Jr.,
Jacksonville
Louis Safer, Jacksonville
Marion W. Gooding, Jackson-
ville
J. Donald Bruce, Jacksonville
Henry F. Martin, Jr., Jack-
sonville
Lamar Winegeart, Jr., Jack-
sonville
Dorothy H. Pate, Jacksonville
Susan Black, Jacksonville
Sam Goodfriend, Jacksonville
Major Harding, Jacksonville
Ellis T. Fernandez, Jr., Jack-
sonville
Thomas D. Oakley, Jackson-
ville

Everett R. Richardson, Jack-
sonville

Harold R. Clark, Jacksonville
Gordon A. Duncan, Jr., Jack-
sonville

John E. Santora, Jr., Jackson-
ville

John S. Cox, Jacksonville
R. Hudson Olliff, Jacksonville
Cliff Shepard, Jacksonville
Virginia Beverly, Jacksonville

STATE ATTORNEY

T. Edward Austin, Jack-
sonville

PUBLIC DEFENDER

Lewis O. Frost, Jr., Jackson-
ville

Fifth

Judicial Circuit

Citrus, Hernando, Lake, Mar-
ion & Sumter Counties

CIRCUIT JUDGES

Carven Angel, Ocala
John W. Booth, Bushnell
William T. Swigert, Ocala
L. R. Huffstetler, Jr., Leesburg
Wallace E. Sturgis, Jr., Ocala

C. Welborn Daniel, Clermont
Ernest C. Aulls, Jr., Tavares
William F. Edwards, Inverness

STATE ATTORNEY

Gordon G. Oldham, Jr.,
Leesburg

PUBLIC DEFENDER

Robert E. Pierce, Leesburg

Sixth

Judicial Circuit

Pasco & Pinellas Counties

CIRCUIT JUDGES

Clyde Kissinger, St. Petersburg
Beach
Charles W. Burke, St. Petersburg
Charles M. Phillips, Jr., Clear-
water
B. J. Driver, Tarpon Springs
Allen Anderson, St. Petersburg
Lawrence E. Keough, St.
Petersburg
Mark R. McGarry, Jr., St. Peters-
burg

Ray E. Ulmer, Jr., Clearwater
Harry Fogle, St. Petersburg
Robert Beach, St. Petersburg
David Patterson, Seminole
David S. Walker, Clearwater
Richard A. Miller, St. Petersburg
John S. Andrews, Dunedin
Jack A. Page, St. Petersburg
Fred L. Bryson, St. Petersburg
Elizabeth Kovachevich, St.
Petersburg
Robert F. Michael, Jr., St.
Petersburg
Wm. L. Walker, St. Petersburg
Michael Athanason, St. Peters-
burg
Edward H. Bergstrom, Jr., Sem-
inole
Philip A. Federico, St. Peters-
burg
Maynard F. Swanson, Jr., St.
Petersburg
Wayne Cobb, N. Port Richey
James B. Sanderlin, Clearwater

STATE ATTORNEY

James Russell, St. Peters-
burg

PUBLIC DEFENDER

Robert Jagger, N. Red-
ington Beach

Seventh

Judicial Circuit

Flagler, Putnam, St. Johns
and Volusia Counties

CIRCUIT JUDGES

Richard O. Watson, St. Augustine
Warren Cobb, DeLand
Melvin Orfinger, Bunnell
James T. Nelson, DeLand
E. L. Eastmoore, Palatka
J. Robert Durden, DeLand
Uriel Blount, Jr., DeLand
Robert E. Lee, Jr., DeLand
John Upchurch, Daytona Bch.
Robert P. Miller, Daytona
Beach
R. Michael Hutcherson, Daytona
Beach
STATE ATTORNEY
Stephen L. Boyles, Palatka

PUBLIC DEFENDER

James Gibson, Daytona
Bch.

Eighth

Judicial Circuit

Alachua, Baker, Bradford,
Gilchrist, Levy and Union
Counties

CIRCUIT JUDGES

Osee R. Fagan, Gainesville
Wayne M. Carlisle, Gainesville
John J. Crews, Gainesville
Benjamin M. Tench, Gaines-
ville
R. A. Green, Jr., Gainesville
Theron A. Yawn, Jr., Starke

STATE ATTORNEY

Eugene T. Whitworth,
Gainesville

PUBLIC DEFENDER

Alan R. Parlapiano, Gaines-
ville

Ninth

Judicial Circuit

Orange & Osceola Counties

CIRCUIT JUDGES

Rom W. Powell, Winter Park
Parker L. McDonald, Orlando
Richard H. Cooper, Orlando
Claude Edwards, Orlando
B. C. Muszynski, Orlando
Richard B. Keating, Orlando
Thomas E. Kirkland, Orlando
Frederick Pfeiffer, Orlando
W. Rogers Turner, Orlando
George Diamantis, Orlando
William C. Gridley, Orlando
Joseph P. Baker, Orlando
Cecil H. Brown, Orlando
Maurice M. Paul, Orlando
Lonnie S. Cornelius, Jr., Ocoee
Frank N. Kaney, Orlando

STATE ATTORNEY

J. Robert Eagan, Winter Park

PUBLIC DEFENDER

Harry Wesley Carls III,
Orlando

Tenth

Judicial Circuit

Hardee, Highlands and Polk
Counties

CIRCUIT JUDGES

Gunter Stephenson, Bartow
William K. Love, Lakeland
J. Tim Strickland, Bartow
Clifton M. Kelly, Sebring
William A. Norris, Jr., Bartow
Richard Bronson, Bartow
John H. Dewell, Bartow
Oliver L. Green, Jr., Lakeland
Thomas Langston, Lakeland
Robert G. Stokes, Lakeland
E. Randolph Bentley, Bartow

STATE ATTORNEY

Quillian S. Yancey, Lake-
land

PUBLIC DEFENDER

Jack O. Johnson, Bartow

Eleventh

Judicial Circuit

Dade County

CIRCUIT JUDGES

Dan Satin, Miami
William A. Herin, Miami
David L. Levy, Miami
Joe J. Gersten, Miami
Sam I. Silver, Miami
Francis J. Christie, Miami
George Orr, Miami
Ralph B. Ferguson, Jr., Miami
John Gale, Miami
Jon I. Gordon, Miami
Arden M. Siegendorf, Miami
Moie J. L. Tendrich, Miami
Francis X. Knuck, Miami
Gene Williams, Miami
Richard S. Fuller, Miami
Natalie Baskin, Coral Gables
Milton A. Friedman, Miami
Wilkie D. Ferguson, Jr., Coral Gables

Ira L. Dubitsky, Miami
John Ferguson, Miami
Rhea P. Grossman, Miami
Joseph Nesbitt, Miami
Thomas A. Testa, Miami
Thomas E. Lee, Miami
John A. Tanksley, Miami
John R. Blanton, Miami
Jack M. Turner, Miami
Donald E. Stone, Miami
Dick C. P. Lantz, S. Miami
Richard S. Hickey, Miami
Wm. E. Gladstone, Miami
Gerald Wetherington, Miami
Lew Whitworth, Miami
Harold Featherstone, Miami
Edward Cowart, Miami
Frederick N. Barad, Miami
James H. Earnest, S. Miami
Mario P. Goderich, S. Miami
Seymour Gelber, Miami
Edward S. Klein, Miami
Stuart M. Simons, Miami
Ellen J. Morphonious, Miami
Herbert M. Klein, Miami
Lenore C. Nesbitt, Miami
Leonard Rivkind, Miami
N. Joseph Durant, Jr., Coral Gables
Adele Segall Faske, Miami
Herbert Stettin, North Miami Beach
G. Milton Rubin, Miami

STATE ATTORNEY

Janet Reno, Miami

PUBLIC DEFENDER

Bennett H. Brummer, Coral Gables

Twelfth

Judicial Circuit

DeSoto, Manatee and Sarasota Counties

CIRCUIT JUDGES

Robert Hensley, Bradenton
Lynn Silvertooth, Sarasota
Grissim H. Walker, Sarasota
Gilbert Smith, Bradenton
Frank Schaub, Bradenton
Stephen L. Dakan, Sarasota
Harry Parham, Bradenton

Evelyn Gobbie, Bradenton
Vincent T. Hall, Arcadia

STATE ATTORNEY

James A. Gardner, Sarasota
PUBLIC DEFENDER
Elliott C. Metcalfe, Sarasota

Thirteenth

Judicial Circuit

Hillsborough County

CIRCUIT JUDGES

Morton Hanlan, Tampa
Arden Mays Merckle, Tampa
Morison Buck, Tampa
John Grady Hodges, Tampa
Neil C. McMullen, Tampa
Vernon W. Evans, Jr., Tampa
Thomas A. Miller, Sr., Tampa
James A. Lenfestey, Tampa
Carl C. Durrance, Tampa
Walter N. Burnside, Jr., Tampa
Robert W. Rawlins, Jr., Tampa
J. Rogers Padgett, Tampa
Benjamin C. Sidwell, Tampa
Nick J. Falsone, Tampa
James P. Calhoun, Tampa
J. C. Cheatwood, Temple Terrace
Daniel E. Gallagher, Tampa
Charles H. Scruggs III, Tampa
Harry Lee Coe III, Tampa
O. D. Howell, Jr., Tampa
Phillip L. Knowles, Tampa
John M. Gilbert, Tampa
Richard E. Leon, Tampa
Calvin A. Pope, Tampa
STATE ATTORNEY
E. J. Salcines, Tampa
PUBLIC DEFENDER
Judge C. Luckey, Jr., Tampa

Fourteenth

Judicial Circuit

Bay, Calhoun, Gulf, Holmes, Jackson & Washington Counties

CIRCUIT JUDGES

N. Russell Bower, Panama City
Robert L. McCrary, Jr., Marianna
W. Fred Turner, Lynn Haven
Larry G. Smith, Panama City
W. L. Bailey, Blountstown

STATE ATTORNEY

Leo C. Jones III, Lynn Haven

PUBLIC DEFENDER

Virgil Q. Mayo, Blountstown

Fifteenth

Judicial Circuit

Palm Beach County

CIRCUIT JUDGES

Tom Johnson, West Palm Bch.
Daniel T. K. Hurley, West Palm Beach
Edward Rodgers, West Palm Beach
Robert Hewitt, W. Palm Beach
R. William Rutter, W. Palm Bch.
Hugh MacMillan, W. Palm Bch.
James R. Stewart, Jr., West Palm Beach
Thomas E. Sholts, W. Palm Bch.

Carl H. Harper, W. Palm Bch.
Paul T. Douglas, W. Palm Bch.

Lewis Kapner, W. Palm Bch.
Timothy Poulton, W. Palm Beach

Marvin U. Mounts, Jr., West Palm Beach

Emery Newell, W. Palm Bch.
Vaughn Rudnick, W. Palm Bch.
W. C. Williams III, W. Palm Beach

STATE ATTORNEY

David H. Bludworth, Lake Worth

PUBLIC DEFENDER

Richard L. Jorandby, West Palm Beach

Sixteenth

Judicial Circuit

Monroe County

CIRCUIT JUDGES

Helio Gomez, Key West
M. Ignatius Lester, Key West
Bill G. Chappell, Key West

STATE ATTORNEY

Jeff D. Gautier, Key West

PUBLIC DEFENDER

John H. Keane, Key West

Seventeenth

Judicial Circuit

Broward County

CIRCUIT JUDGES

Eugene S. Garrett, Hillsboro Bch.
Melvin B. Grossman, Hollywood
Joseph E. Price, Jr., Ft. Lauderdale
George W. Tedder, Jr., Ft. Lauderdale
Stanton S. Kaplan, Plantation
Louis Weissing, Ft. Lauderdale
L. Clayton Nance, Fort Lauderdale
Arthur Franza, Hollywood
Raymond Hare, Ft. Lauderdale
Russell Seay, Jr., Dania
John Ferris, Ft. Lauderdale
Franklin Orlando, Fort Lauderdale
W. Clayton Johnson, Fort Lauderdale
Robert W. Tyson, Jr., Fort Lauderdale
Stephen Booher, Ft. Lauderdale
George Richardson, Jr., Fort Lauderdale
John A. Miller, Ft. Lauderdale
W. Herbert Moriarty, Fort Lauderdale
Laurence Korda, Hollywood
Eugene Fischer, Ft. Lauderdale
James Reasbeck, Ft. Lauderdale
M. Daniel Futch, Jr., Fort Lauderdale
Paul M. Marko III, Fort Lauderdale
Thomas J. Reddick, Jr., Fort Lauderdale
Leroy Moe, Ft. Lauderdale
J. Cail Lee, Ft. Lauderdale

Barbara J. Bridge, Ft. Lauderdale

Thomas M. Coker, Jr., Fort Lauderdale

Mietta K. Burnstein, Hollywood
Alcee L. Hastings, Ft. Lauderdale
STATE ATTORNEY

Mike Satz, Ft. Lauderdale

PUBLIC DEFENDER

Alan H. Schreiber, Lauderhill

Eighteenth

Judicial Circuit

Brevard & Seminole Counties

CIRCUIT JUDGES

Volie A. Williams, Jr., Sanford
Tom Waddell, Jr., Melbourne
Roger F. Dykes, Cocoa
Richard Muldrew, Melbourne
Dominick Salfi, Longwood
Clarence T. Johnson, Jr., Merritt Island
Robert B. McGregor, Cocoa
J. Wm. Woodson, Eau Gallie
Frances Ann Jamieson, Cocoa Beach
Joseph A. Cowart, Jr., Cocoa
Anthony Hosemann, Jr., Titusville
Virgil B. Conkling, Titusville
Kenneth M. Leffler, Sanford
STATE ATTORNEY
Douglas L. Cheshire, Jr., Melbourne
PUBLIC DEFENDER
David M. Porter, Titusville

Nineteenth

Judicial Circuit

Indian River, Martin, Okeechobee & St. Lucie Counties

CIRCUIT JUDGES

Charles E. Smith, Vero Beach
Ken Sharp, Vero Beach
C. Pfeiffer Trowbridge, Stuart
Royce R. Lewis, Ft. Pierce
Dwight Geiger, Stuart
Philip G. Nourse, Ft. Pierce

STATE ATTORNEY

Robert E. Stone, Vero Bch.

PUBLIC DEFENDER

Elton H. Schwarz, Jensen Beach

Twentieth

Judicial Circuit

Charlotte, Collier, Glades, Hendry & Lee Counties

CIRCUIT JUDGES

James R. Adams, Ft. Myers
Ted Brousseau, Naples
Charles Carlton, Moore Haven
Hugh E. Starnes, Ft. Myers
R. Wallace Pack, Ft. Myers
Richard M. Stanley, Naples
John H. Shearer, Jr., Ft. Myers
Jack Schoonover, Pt. Charlotte
Robert T. Shafer, Jr., Ft. Myers

STATE ATTORNEY

Joseph P. D'Alessandro, Ft. Myers

PUBLIC DEFENDER

Douglas Midgley, Ft. Myers

U. S. SENATORS

LAWTON MAINOR CHILES, JR. (D)

Born — Lakeland, Florida,
April 3, 1930.

Education — Lakeland High
School; BS Degree, Univer-
sity of Florida, 1952; LLB
Degree, University of Florida
School of Law, 1955.

Prior occupation — attorney

Wife's name — Rhea May

Children — Four

Church affiliation — Presbyterian

Military service — U. S. Army,
Korea.

Career highlights — Legislative:

Served in Florida House of Representatives, 1958-66,
and Florida Senate, 1966-70; elected to U. S. Senate in
November, 1970; reelected to U. S. Senate, 1976;
member of Appropriations, Governmental Affairs and
Budget Committees; Chairman of Treasury, Postal Ser-
vice, General Government Subcommittee; Chairman of
Federal Spending Practices and Open Government Sub-
committee as well as Special Committee on Aging; mem-
ber of Democratic Steering Committee.

Address and phone number — 437 Russell Senate Office
Building, Washington, D. C. 20510 (202) 224-5274.



RICHARD (DICK) STONE (D)

Born — New York City,
September 22, 1928.

Education — BA Degree, cum
laude, Harvard University,
1949; LLB, Columbia Uni-
versity, 1954.

Prior occupation — attorney

Wife's name — Marlene

Children — three

Church affiliation — Jewish

Career highlights — elected to
Florida Senate, 1967, 1968;

"Most Outstanding Fresh-
man Senator;" elected Fla. Secretary of State, 1970,
U. S. Senate, 1974; Chairs Senate Foreign Relations,
Veterans' Affairs and Agriculture subcommittees; awards
include: "Golden Gavel," "Golden Age Hall of Fame,"
National Alliance of Senior Citizens, 1976; "Watchdog of
the Treasury," National Associated Businessmen, 1976;
and "Guardian of Small Business," National Federation
of Independent Business, 1976.

Address and phone number — 1327 Dirksen Senate Office
Bldg., Washington, D. C. 20510 (202) 224-3041; 2639
North Monroe Street, Tallahassee, Fla. 32303. Phone
(904) 386-2120; 51 S. W. 1st Avenue, Suite 731, Miami,
Fla., 32303; Room 412, Federal Building, 500 Zack St.,
Tampa, Fla. 33602.

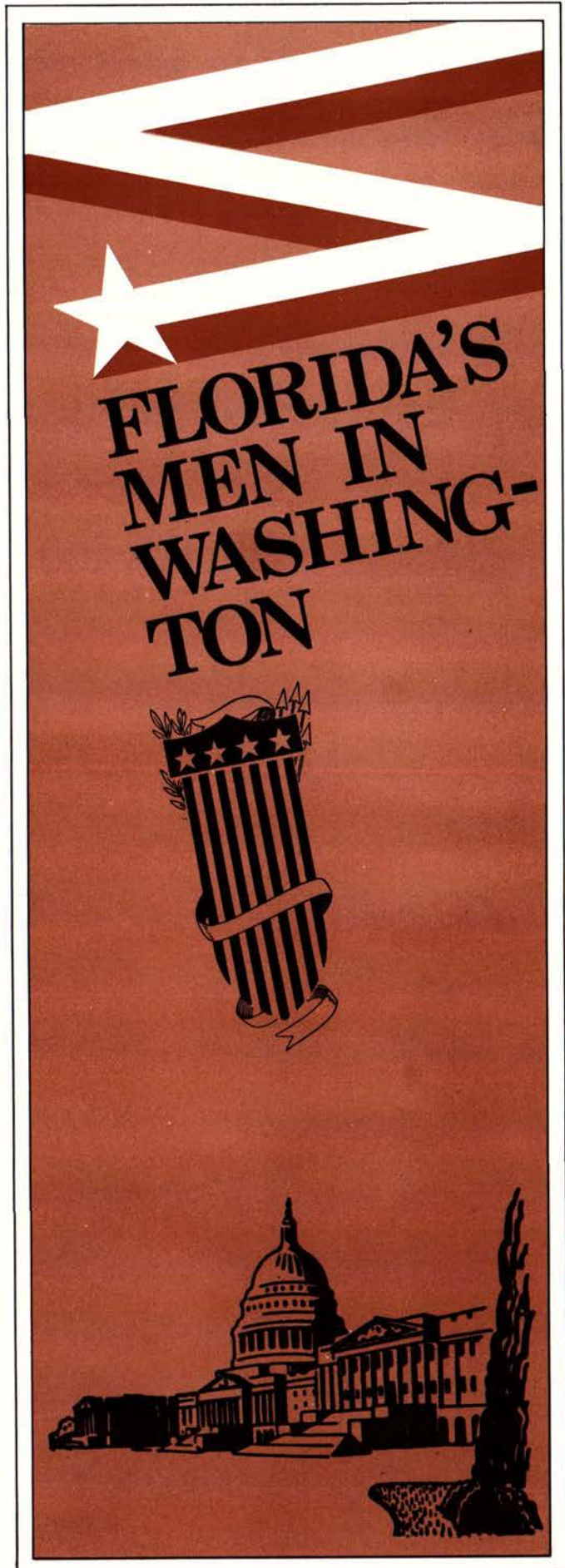



U. S. REPRESENTATIVES



1st District

Bay, Escambia, Gulf, Okaloosa, Santa Rosa, Walton and Washington Counties. Portions of Holmes County.

EARL HUTTO (D)

Born — Midland City, Alabama, May 12, 1926.

Education — BS Degree from Troy State University, Troy, Alabama, 1949; graduate work in broadcasting, Northwestern University, Evanston, Illinois, 1951.

Wife's name — Nancy

Children — two

Church affiliation — Baptist

Military service — served in the U. S. Navy, 1944-46.

Career highlights — served in the Florida House of Representatives, 1972-78; "State Leadership Award," Sunshine State Association for the Blind, 1973; "Legislator of the Year Award," Florida Association for Retarded Children, 1974; "Conservationist of the Year," award, Bay County Audubon Society, 1975; "Legislative Award," Florida Association of Community Colleges, 1978.

Address and phone number — 508 Cannon House Office Building, Washington, D. C., 20515. (202) 225-4136.



2nd District

Alachua, Baker, Bradford, Calhoun, Columbia, Dixie, Franklin, Gadsden, Gilchrist, Hamilton, Jackson, Jefferson, Lafayette, Leon, Levy, Liberty, Madison, Suwannee, Taylor, Union and Wakulla Counties. Portions of Holmes and Marion Counties.

DON FUQUA (D)

Born — Jacksonville, Florida, August 20, 1933.

Education — public schools of Calhoun County; degree in Agricultural Economics, University of Florida, 1957.

Prior occupation — dairying

Wife's name — Nancy

Children — two

Church affiliation — Presbyterian

Military service — U. S. Army Medical Corps, Korean War.

Career highlights — State

President, FFA, 1950-51;

American Farmer degree, 1952; member, Florida Sheriffs Ranch Board of Trustees; Rodeheaver Boys



Ranch Board of Trustees; served in Florida House of Representatives, 1958-61; named "One of the Most Valuable Members of the Legislature," 1961; named "One of Five Outstanding Young Men in Florida," Florida Jaycees, 1963; named to membership in University of Florida Blue Key and Florida State University Gold Key Leadership Fraternities; Distinguished Alumnus Award, University of Florida; currently serving as national president of the University of Florida Alumni Association; elected U. S. Representative from the Second District in 1962, and subsequently. Committees: Chairman, Science & Technology; Government Operations.

Address and phone number — 2268 Rayburn Bldg., Washington, D. C. 20515. (202) 225-5235.

3rd District

Nassau County. Portions of Duval County.

CHARLES E. BENNETT (D)

Born — Canton, New York, December 2, 1910.

Education — AB and JD Degrees, University of Florida.

Prior occupation — attorney

Wife's name — Jean

Children — three

Church affiliation — Christian

Military service — Captain, U. S. Army, World War II; leader of guerrillas in Northern Luzon mountain and jungle fighting; awarded Silver Star, Bronze Star, Philippines' Legion of Honor and Gold Cross; French Legion of Honor.

Career highlights — served in 1941 Florida House of Representatives; author of "Laudonniere and Fort Caroline," 1964; "Settlement of Florida," 1968; "Southernmost Battlefields of the Revolution," 1970; "Three Voyages," 1975; Watchdog of the Treasury Award, 1966, 1968, 1970, 1974, 1976 and 1978; member, Board of Trustees, Lynchburg College; Honorary Doctor of Humanities, University of Tampa, 1950; Honorary Doctor of Laws, Jacksonville University, 1972; University of Florida, Distinguished Alumnus Award, 1969; received Distinguished Service Award, President's Committee on Employment of the Handicapped, 1969; Jacksonville Good Government Award, 1952; Freedoms Foundation Awards, 1951 and 1955; elected to Congress in 1948; serving his 16th consecutive term; holds all-time record in Congress for not missing a single legislative vote on any roll call in more than 27 years.

Address and phone number — 2107 Rayburn House Office Building, Washington, D. C. 20515 (202) 225-2501.

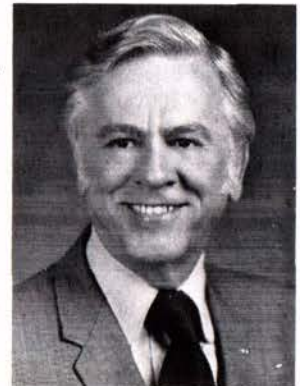

4th District

Clay, Flagler, Putnam, St. Johns and Volusia Counties.
Portions of Duval, Lake, Marion and Seminole Counties.

WILLIAM V. CHAPPELL, JR. (D)

Born — Kendrick, Florida,
February 2, 1922.
Education — public schools of
Marion County; BA Degree,
University of Florida, 1947;
LLB Degree, 1949; Juris
Doctor, 1967.

Prior occupation — attorney
Children — four
Church affiliation — Methodist
Military service — U. S. Naval
aviator; Captain, U. S. Naval
Reserve.

Career highlights — Marion
County Prosecuting Attorney, 1949-54; served in Florida
House of Representatives, 1954-64, 1966-68; Speaker of
the House, 1961-63; elected to Congress in 1968; now
serving his sixth consecutive term in office; assigned to
the House Appropriations Committee, 1973; member of
subcommittees on Defense, District of Columbia and
Public Works; recipient of the Freedoms Foundation
Award; Triple-E Award, National Environmental Develop-
ment Assn., 1976; three-time recipient National Business-
men's "Watchdog of the Treasury Award."

Address and phone number — 2353 Rayburn House Office
Building, Washington, D. C. 20515. (202) 225-4035.



5th District

Citrus, Hernando, Pasco and Sumter Counties. Portions
of Lake, Orange, Pinellas and Seminole Counties.

RICHARD KELLY (R)

Born — Zephyrhills, Florida,
July 31, 1924.
Education — public schools of
Pasco County; AB Degree,
Colorado State College of
Education, 1949; Vanderbilt
College of Law; JD Degree,
University of Florida College
of Law, 1952; Certificate of
graduation, College of State
Trial Judges, Reno, Nevada,
1971.

Prior occupation — attorney-judge
Church affiliation — Presbyterian
Career highlights — City attorney

for City of Zephyrhills; Federal Prosecutor with the U. S.
Department of Justice as Assistant U. S. District Attorney
for the Southern District of Florida; attorney for FBI;
qualified to practice before the U. S. District Court, U. S.
Court of Appeals, U. S. Supreme Court; elected Circuit
Judge, Sixth Judicial Circuit, Pasco and Pinellas Counties
(becoming first Republican in history elected from Pasco
County); elected to the U. S. House of Representatives in
1974; elected Vice President of the 94th Club (composed
of the freshmen Republican members of the 94th Congress);



President of 94th Club for 95th Congress; member of the
Committee on Banking, Currency and Housing and
Committee on Agriculture.
Address and phone number — 307 Cannon Office Building,
Washington, D. C., 20515. (202) 225-2176.

6th District

Portions of Pinellas County.

C. W. "BILL" YOUNG (R)

Born — Harmarville, Pennsyl-
vania, December 16, 1930.
Prior occupation — insurance
executive
Wife's name — Marian
Children — three
Church affiliation — Methodist
Military service — Florida Nation-
al Guard, 1948-57.

Career highlights — Florida
State Senate 1960-1970;
elected to 92nd Congress in
1970, reelected to each sub-
sequent Congress. Serves on
Appropriations Committee, Select Committee on Intelli-
gence and as Regional GOP Whip; Delegate to 1968,
1972 and 1976 Republican National Conventions; First
Minority Leader of Florida Senate; Allen Morris Award
for 1967, "Effectiveness in Debate;" Florida Press Corps
"Most Valuable Senator Award;" Service awards from
American Legion, AMVETS, VFW and DAV; Award of
Merit from President's Commission on Employment of
the Handicapped; "Watchdog of the Treasury" award
92nd, 93rd, 94th and 95th Congresses; "Guardian of
Small Business" award, 92nd, 93rd, 94th and 95th Con-
gresses; Freedom Foundation of Valley Forge Honor
Certificate.

Address and phone number — 2453 Rayburn House Office
Building, Washington, D. C. 20515. (202) 225-5961.



7th District

Portions of Hillsborough County.

SAM M. GIBBONS (D)

Born — Tampa, Florida,
January 20, 1920.
Education — public schools of
Tampa; JD Degree, Univer-
sity of Florida, 1947.
Prior occupation — 15 years as
attorney in Tampa.
Wife's name — Martha
Children — three
Church affiliation — Presbyterian
Military service — Major, U. S.
Army, World War II; 501st
Parachute Infantry, 101st Air-
borne Division; awarded
Bronze Star.

Career highlights — President, University of South Florida
Foundation; served in Florida House of Representatives,



1952-58; Florida Senate, 1958-62; recipient of University of Florida's Distinguished Alumnus Award; elected to Congress in 1962; reelected subsequently; chairman of Oversight Subcommittee of Ways and Means Committee. Address and phone number — 2206 Rayburn House Office Building, Washington, D. C. 20515. (202) 225-3376. 500 Zack Street, Suite 510, Tampa, Fla., 33602. (813) 228-2101.

8th District

Hardee, Manatee and Polk Counties. Portions of Hillsborough and Sarasota Counties.

ANDY IRELAND (D)

Born — Cincinnati, Ohio, August 23, 1930.
 Education — Yale University, Degree in Industrial Administration, School of Engineering; School of Banking of the South, Louisiana State University.
 Children — four
 Church affiliation — Episcopal
 Career highlights — Chairman of the board of three banks; extensive work with Florida Bankers Association and American Bankers Association; past president, Winter Haven Chamber of Commerce; Director and member of Executive Committee, Florida Citrus Showcase; Winter Haven City Commissioner, 1966-68; member, Polk County Democratic Executive Committee; member, Board of Directors, Girls Clubs of Winter Haven and Dixie Youth Baseball; elected to House of Representatives in 1976.
 Address and phone number — 115 Cannon Office Building, Washington, D. C. 20515. (202) 225-5015.



9th District

Brevard County. Portions of Orange County.

BILL NELSON (D)

Born — Miami, Fla., September 29, 1942.
 Education — Melbourne High School, 1960; B.A., Yale University, 1965; J.D., University of Virginia School of Law, 1968.
 Wife's name — Grace
 Children — two
 Church affiliation — Episcopal
 Military service — Captain, U. S. Army Reserve, 1965-71, active duty, 1968-70.
 Career highlights — Admitted to Florida Bar, 1968; elected to Florida House of Representatives, 1972 and reelected subsequently without opposition; member, Florida and Brevard County Bar Associations, Kiwanis, Jaycees; awards: Outstanding Young Man in America, 1972; one of Five Outstanding Young Men in Florida, 1975; Florida Democrat of 1975; Land Use Planning Award, 1975; nominated for Most Valuable Member of the House, 1976. Elected U. S. Representative, 1978.



Address and phone number — 1513 Longworth, Washington, D. C. 20515. (202) 225-3671.

10th District

Charlotte, Collier, DeSoto, Glades, Hendry, Highlands, Indian River, Lee, Martin, Okeechobee, Osceola and St. Lucie Counties. Portions of Orange, Palm Beach & Sarasota Counties

L. A. "SKIP" BAFALIS (R)

Born — Boston, Massachusetts, September 28, 1929.
 Education — graduate, St. Anselm's College, Manchester, N. H., AB Degree, 1952.
 Prior occupation — Investment banking.
 Wife's name — Mary Elizabeth
 Children — two
 Military service — Korean War; entered U. S. Army as private, rose to rank of captain.
 Career highlights — elected to Florida House of Representatives, 1964; elected to Florida Senate, 1966-70; member, Governor's Commission on Migrant Affairs, Governor's Commission for Urban Development and Governor's Committee on Employment of the Handicapped; elected to U. S. House of Representatives, 1972; reelected subsequently.



Address and phone number — 2433 Rayburn House Office Building, Washington, D. C. 20515. (202) 225-2536.

11th District

Portions of Broward and Palm Beach Counties.

DANIEL ANDREW MICA (D)

Born — Binghamton, N.Y., February 4, 1944.
 Education — Attended University of Florida, and graduated from Florida Atlantic University, Boca Raton.
 Wife's name — Martha
 Children — four
 Prior occupations — teacher; administrative assistant to Congressman Paul Rogers.
 Career highlights — President of Florida Atlantic University student body and Alumni Association; charter member of Blue Key, FAU; member of Board of Directors, Goodwill Industries, Community Mental Health Center of Palm Beach County and the Community Television Foundation of South Florida; organizer and secretary of the "Forum Club of the Palm Beaches."
 Address and phone number — 2407 Rayburn House Office Building, Washington, D. C., 20515. (202) 225-3001.



12th District

Most of Broward County.

EDWARD J. STACK (D)

Born — Bayonne, New Jersey,
April 29, 1910.

Education — BA Degree, Lehigh
University; MA in Public Law
and Government, Columbia
University; and a JD from
the University of Pennsyl-
vania Law School.

Prior Occupations — Economics
professor, Hunter College,
NYU; attorney; investor;
Sheriff.

Wife's name — Jean

Children — three

Military service — U. S. Coast Guard, World War II.

Career highlights — City Commissioner-Mayor, Pompano
Beach, Fla., 1965-69; Sheriff of Broward County from
1969 to 1978; elected to U. S. House of Representatives
in 1978; Director and Chairman of the Trust Committee,
Landmark First National Bank, Ft. Lauderdale; appointed
to Governor's Commission on Criminal Justice; President
of the Broward County Chiefs of Police Association;
served six years at the Broward County Community
Mental Health Board; Advisory Council of the State De-
partment of Health and Rehabilitative Services; County
Governmental Activities Award of 1975, Freedoms Foun-
dations; Law Enforcement Medal of 1975, Sons of the
American Revolution; Great American Traditions Award
in 1978, International B'nai B'rith.

Address and phone number — 1440 Longworth House Office
Building, Washington, D. C. 20515. (202) 225-3026.

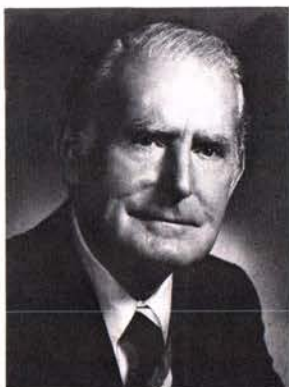

13th District

Portions of Broward and Dade Counties.

WILLIAM LEHMAN (D)

Born — Selma, Alabama,
October 5, 1913.

Education — graduate, University
of Alabama, 1934.

Prior occupation — Buick dealer

Wife's name — Joan

Children — three

Religion — Jewish

Career highlights — member,
Dade County School Board,
1966-70; School Board
Chairman, 1970-72; elected
to the U. S. House of Rep-
resentatives in 1972 and
subsequently.

Address and phone number — 2440 Rayburn House Office
Building, Washington, D. C. 20515. (202) 225-4211.
Miami District Office, 2020 N. E. 163rd Street, N. Miami
Beach, Fla., 33161. (305) 945-7518.



14th District

Portions of Dade County.

CLAUDE PEPPER (D)

Born — Dudleyville, Alabama,
September 8, 1900.

Education — AB Degree, Uni-
versity of Alabama, 1921;
LLB Degree, Harvard Law
School, 1924; J. D., 1969,
from Harvard.

Prior occupation — attorney
Wife's name — Mildred (Irene)
Church affiliation — Baptist

Career highlights — instructor
of law, University of Arkan-
sas, 1924-25; served in
Florida House of Representa-
tives, 1929-30; Florida State
Board of Public Welfare, 1933-34; elected to U. S. Senate,
1936; reelected in 1938 and 1944; U. S. Senate Delegate,
Interparliamentary Union at the Hague, 1938, and Dublin,
1950; LLD honorary degrees as follows: McMaster Uni-
versity (Canada), 1941; University of Toronto, 1942;
University of Alabama, 1942; Rollins College, 1944; Uni-
versity of Miami, 1974, M.D.; has been serving in the
House of Representatives since 1963; chairman, House
Select Committee on Aging; member, House Rules
Committee.

Address and phone number — 2239 Rayburn House Office
Building, Washington, D. C. 20515. (202) 225-3931.



15th District

Monroe County. Portions of Dade County.

DANTE B. FASCELL (D)

Born — Bridgehampton, Long
Island, N. Y., March 9, 1917.

Education — public schools of
Miami; J. D. Degree, Univer-
sity of Miami, 1938.

Prior occupation — attorney

Wife's name — Jeanne-Marie

Children — three

Military service — U. S. Army,
WW II; saw action in African,
Sicilian and Italian campaigns.

Career highlights — served in
Florida House of Representa-
tives, 1951-54; named "One
of 10 Most Outstanding
Members of the House," 1951 and 1953; named by Flor-
ida Jaycees as "One of Five Outstanding Men in the
State," 1951; appointed by the President to the U. S.
Delegation, 24th General Assembly of the United Na-
tions; member, International Relations Committee; Chair-
man, International Operations Subcommittee; member,
Government Operations Committee; Chairman, Commission
on Security and Cooperation in Europe; has served in the
U. S. House of Representatives since 1954.

Address and phone number — 2354 Rayburn House Office
Building, Washington, D. C. 20515. (202) 225-4506.



A Directory of County Officials

FLORIDA'S COUNTY GOVERNMENT

Compiled with the assistance of the Secretary of State's Office, from information available at date of publication. Population figures are the official Florida Department of Administration estimates for July 1, 1978.



Alachua

Population 135,962
County Seat Gainesville
Sheriff L. J. "Lu" Hindery
Clerk of Circuit Court A. Curtis Powers
Property Appraiser J. Pierce Smith
Tax Collector James F. Bishop, Jr.
Supervisor of Elections J. K. Irby
School Superintendent Thomas Tomlinson, Jr.
County Judges Jeanne D. Crenshaw
Chester B. Chance
J. Emory Cross
Nath C. Doughtie
Commissioners Shellie Downs
Jack Durrance
Edwin B. Turlington
Perry McGriff, Jr.
Thomas Coward
School Board Bennie S. Boyles
Judy Johnson
Charles Chestnut III
Ann W. Muga
Robert N. Howe

Baker

Population 13,045
County Seat Macclenny
Sheriff Joe Newmans
Clerk of Circuit Court Joey B. Dobson
Property Appraiser Josie L. Davis, Jr.
Tax Collector T. J. Raulerson
Supervisor of Elections John J. Barton
School Superintendent Tim Starling
County Judge D. L. Griffis
Commissioners Aubrey McCormick
Joseph Rhoden
Richard H. Davis
Benny Joe Bennett
Thomas R. Rhoden
School Board Joe B. Crews
James C. Lyons, Jr.
Lois Irene Yarbrough

Betty June Raulerson
Frank D. Kilgo

Bay

Population 96,525
County Seat Panama City
Sheriff Tullis D. Easterling
Clerk of Circuit Court Bruce Collins
Property Appraiser Gerald Conrad
Tax Collector Donnell Brookins
Supervisor of Elections Gladys A. Chapman
School Superintendent Pete Holman
County Judges Larry Bodiford
Don T. Sirmons
Thomas R. Ellinor
Commissioners James Faircloth
Raymond Wagner
Isaac W. Byrd
Bill Tolar
John L. Mullins
School Board Tommy Smith
Mrs. Deane Bozeman
Ken Brock
James M. Mowat
Dr. Robert Young

Bradford

Population 17,293
County Seat Starke
Sheriff Dolph Reddish
Clerk of Circuit Court Gilbert S. Brown
Property Appraiser Jimmy Alvarez
Tax Collector J. R. Kelly
Supervisor of Elections Jeneva M. Flynn
School Superintendent Thomas L. Casey, Jr.
County Judge Elzie S. Sanders
Commissioners D. L. Shuford
E. L. Norman
Maxie Carter, Jr.
E. W. Hodges, Jr.
Hazel U. Paulk
School Board Arthur R. Gaskins

Patricia Spengler
James R. Lawson
Vernon F. Parmenter
J. T. Parrish

Brevard

Population 264,327
County Seat Titusville
Sheriff Claude W. Miller
Clerk of Circuit Court Raymond C. Winstead, Jr.
Property Appraiser Clark Maxwell, Sr.
Tax Collector Rudy Underdown
Supervisor of Elections Shirley P. Baccus
School Superintendent Robert L. Blubaugh
County Judges Kenneth B. Morton
Martin Budnick
Daniel F. Citak
Charles M. Rieders
Commissioners D. Gene Roberts
John A. Hurdle
Val M. Steele
Lee Wenner
Joe H. Wickham
School Board Frank Burkett
Robert A. Anderson
John W. Baker
Margaret B. Senne
Sandra M. Goforth

Broward

Population 929,584
County Seat Fort Lauderdale
Sheriff Robert J. Butterworth
Clerk of Circuit Court Robert E. Lockwood
Property Appraiser William Markham
Tax Collector Lester L. Bauer
Supervisor of Elections Jane C. Carroll
School Superintendent James E. Maurer
County Judges Bobby W. Gunther
John J. King
Harry Gulkin
Morton L. Abram
Harvey Ford
Robert Lance Andrews
George Brescher
Larry Seidlin
William Walter Herring
Ross E. Mowry
Patricia Cocalis
Lawrence C. Roberts
George A. Shahood
Commissioners Gerald Thompson
George Platt
Jack L. Moss
Anne L. Kolb
Howard Forman
Fran Gross
Pat Brown

School Board
Marie Harrington
Estella Moriarty
Pat Nicholson
Patsy Ceros-Livingston
Kathleen Wright
Thomas Evans
Dollye Woodside

Calhoun

Population
8,863
County Seat
Blountstown
Sheriff
W. G. Buddy Smith
Clerk of Circuit Court
Willie D. Wise
Property Appraiser
Frank Stone
Tax Collector
W. A. Ray
Supervisor of Elections
Martin Sewell
School Superintendent
Howard Johnson
County Judge
J. L. Godwin
Commissioners
S. Donnell Whitfield
Bobby J. Varnum
Lloyd Tatum, Jr.
Clayton Shiver
Gene Bailey
School Board
Don A. O'Bryan
William D. Price
Clifford Newsome
Bill Peacock
James W. Morgan

Charlotte

Population
50,219
County Seat
Punta Gorda
Sheriff
Alan LeBeau
Clerk of Circuit Court
Buddy C. Alexander
Property Appraiser
Oliver Lowe
Tax Collector
L. Victor Desguin
Supervisor of Elections
Tosie Hindman
School Superintendent
Thomas E. Benner, Jr.
County Judge
John P. Shannon
Commissioners
Arnold F. Schade
Robert H. Shedd
Joseph Tringali
Franz Ross
Ted A. Fegers
School Board
John D. McQueen
Larry E. Scoggins
L. A. Ainger
Lawrence W. Pauli
Barbara A. Smith

Citrus

Population
40,148
County Seat
Inverness

Sheriff
B. R. Quinn
Clerk of Circuit Court
Walt Conners
Property Appraiser
Charles H. Allen
Tax Collector
Norine S. Gilstrap
Supervisor of Elections
Wilma Anderson
School Superintendent
Roger Weaver
County Judge
Leonard A. Damron
Commissioners
John H. Bennett
Catherine A. Rooks
Wilbur H. Langley, Sr.
Jean Grant
Wayne Jordan
School Board
David Langer
Wayne Rolph
M. F. Zellner
John F. Hodgkins
Ralph E. Hoffman

Clay

Population
54,339
County Seat
Green Cove Springs
Sheriff
Jennings Murrhee
Clerk of Circuit Court
George L. Carlisle
Property Appraiser
Lawrence L. Murray
Tax Collector
E. Wayne Geiger
Supervisor of Elections
L. H. Lancaster
School Superintendent
Jesse P. Tynes, Jr.
County Judge
Larry Smith
Commissioners
Dale S. Wilson
Lee Drawdy
Wayne J. Spivey
T. H. Bruning
Thaddeus B. Crossley
School Board
Robert M. Paterson
J. Glenn Allred
Charles J. McGlave
Larry Gaudet
Martha Maxwell

Collier

Population
74,572
County Seat
Naples
Sheriff
Aubrey Rogers
Clerk of Circuit Court
William J. Reagan
Property Appraiser
Sam J. Colding
Tax Collector
A. P. Ayers
Supervisor of Elections
Edna C. Santa
School Superintendent
Clyde Quinby
County Judges
Thomas T. Trettis, Jr.

Hugh D. Hayes
Commissioners
John A. Pistor
Russ Wimer
Thomas P. Archer
Clifford Wenzel
David C. Brown
School Board
Jane C. Paulus
LaMar Gable
Geraldine Kalvin
Scott Foster
Charlotte Olroyd

Columbia

Population
30,232
County Seat
Lake City
Sheriff
J. Glenn Bailey
Clerk of Circuit Court
Mary B. Childs
Property Appraiser
Theo J. Kirby
Tax Collector
Mildred D. Wood
Supervisor of Elections
Mary Jim Crews
School Superintendent
Dr. Silas Pittman
County Judge
E. Vernon Douglas
Commissioners
Sandy Paul Register
Jim Martin
Wayne Nettles
R. Aldine Feagle
James Montgomery
School Board
June N. Epperson
W. C. Hale
Otis Roberts
William Hudson
Tom Davis

Dade

Population
1,494,276
County Seat
Miami
Sheriff (Dir. of Public Safety)
E. Wilson Purdy
Clerk of Circuit Court
Richard P. Brinker
Property Appraiser
A. H. Blake
Tax Collector
Robert K. Overstreet
Supervisor of Elections
Joyce Dieffenderfer
School Superintendent
Leonard Britton
County Judges
Sidney L. Segall
Morton Lee Perry
Robert H. Newman
Dominic Koo
Alfred Nesbitt
Harvey Baxter
Bernard R. Jaffe
Ruth L. Sutton
Edmund W. Newbold
Edward H. Swanko
James Rainwater
Mattie Belle Davis
C. P. Rubiera

Gerald J. Klein
Arthur Maginnis
Thomas G. O'Connell
James R. Jorgenson
Arthur Winton
Milton Starkman
Marshall H. Ader
Robert M. Deehl
Howard Gross
Harvey L. Goldstein
John H. Smith
Meek Robinette
Henry L. Oppenborn, Jr.
Calvin R. Mapp
Steven D. Robinson
Richard Schwartz
Commissioners
Barry D. Schreiber
William G. Oliver
Neal F. Adams
Ruth Shack
Harvey Ruvin
James F. Redford, Jr.
Beverly Phillips
Clara Oesterle
Stephen P. Clark
School Board
Robert Renick
Joyce Knox
Ethel Beckham
G. Holmes Braddock
Phyllis Miller
Ben J. Sheppard
Linton J. Tyler

DeSoto

Population
18,396
County Seat
Arcadia
Sheriff
Frank E. Cline
Clerk of Circuit Court
Delma Allen
Property Appraiser
Margaret McAnly
Tax Collector
Quitmon Brown
Supervisor of Elections
David Thornton
School Superintendent
John R. Gambrell
County Judge
James S. Parker
Commissioners
John E. Johnson
Kermit E. Roan
Stanley B. Crews
Earl Carlton
R. V. Griffin
School Board
James D. Brewer
Edna W. Lazar
Aurin Collins
Howard E. Sorrells
James Westberry

Dixie

Population
7,382
County Seat
Cross City
Sheriff
Glen Dyals
Clerk of Circuit Court
Joe Hubert Allen
Property Appraiser
Hal Chewning, Sr.

Tax Collector
Grady Hires
Supervisor of Elections
Melba Lee Underhill
School Superintendent
H. Allen Harden
County Judge
Marshall M. Clements
Commissioners
C. W. Stephenson
L. E. Hatcher
Leroy E. Evans
Edward R. Osteen
John Obe Osteen
School Board
Sherry L. Ragsdale
Kenneth M. Jones, Sr.
C. C. Johnson
Colin Delaney
J. D. Cannon

Duval

Population
574,004
County Seat
Jacksonville
Sheriff
Dale Carson
Clerk of Circuit Court
S. Morgan Slaughter
Property Appraiser
Robert A. Mallard
Tax Collector
H. S. Albury
Supervisor of Elections
Harry Nearing
School Superintendent
Herb Sang
County Judges
Donald R. Moran, Jr.
Louise Walker
Morton A. Kesler
Giles P. Lewis
Jesse H. Leigh
Edward P. Westberry
John Southwood
John M. Marees
E. Ambrose Olliff, Jr.
Raymond L. Simpson
Lawrence P. Haddock, Jr.
Hugh McKay Fletcher, Sr.
Councilmen-At-Large
David Harrell
J. Earl Huntley
Lynwood Roberts
Earl M. Johnson
Councilmen
Preben Johansen
Don Brewer, Jr.
John E. Goode
Nancie Crabb
John F. Lanahan
Johnny Sanders
Sallye B. Mathis
Rodney Hurst
Jim Wells
Joe Forshee
Randy Amos
Mrs. Charlie Webb
McCarthy Crenshaw, Jr.
Clarence (Mack) Suggs
School Board
James H. Corwin, M. D.
Donna Lucas
Jack Nooney
Wendell P. Holmes, Jr.
George T. Sessions
Joseph L. Cullen
William E. Carter

Escambia

Population
231,133
County Seat
Pensacola
Sheriff
Royal Untreiner
Clerk of Circuit Court
Ernie Lee Magaha
Comptroller
Joe A. Flowers
Property Appraiser
John R. Jones, Jr.
Tax Collector
Matt Langley Bell III
Supervisor of Elections
Joe Oldmixon
School Superintendent
Charles Stokes
County Judges
William Henderson, Jr.
Walter B. Lagergren
Frank L. Bell
Billy G. Ward
William Jones
Commissioners
Gerald W. Woolard
Kenneth Kelson
Zearl R. Lancaster
John E. Frenbel, Jr.
Marvin G. Beck
School Board
Sam Forester
Lois Suarez
Vernon McDaniel
Carol Ann Marshall
James I. Terry
Frank Biasco
Jim C. Bailey

Flagler

Population
8,405
County Seat
Bunnell
Sheriff
P. A. Edmonson
Clerk of Circuit Court
Shelton B. Barber
Property Appraiser
John W. Seay
Tax Collector
Dale B. Brown, Jr.
Supervisor of Elections
Mary E. Smith
School Superintendent
Coy G. Harris, Jr.
County Judge
Duane A. Deen
Commissioners
Louis M. Steflik
Thomas W. Durrance
C. H. Cowart
Albert B. Johnston, Jr.
Otis S. Hunter
School Board
Everett W. Anderson
Raymond V. Heaton
Herschel C. King
James L. DuPont
Roy W. Likins

Franklin

Population
8,388
County Seat
Apalachicola

Sheriff
Jack Taylor, Jr.
Clerk of Circuit Court
Robert L. Howell
Property Appraiser
John James, Jr.
Tax Collector
Betty W. Sangaree
Supervisor of Elections
Norma Lea Smith
School Superintendent
F. Leon Tucker
County Judge
Susie M. Measamer
Commissioners
William Henderson, Jr.
Ikke D. Wade
Jack Zingarelli
Cecil Varnes
Tommy J. Massey
School Board
David Ray Ard
Shaun S. Donahoe
Buford Golden
Photis J. Nichols
Michey Gay

Gadsden

Population
37,275
County Seat
Quincy
Sheriff
W. A. Woodham
Clerk of Circuit Court
Wayne Hanna
Property Appraiser
DeVane Mason
Tax Collector
W. A. Summerford
Supervisor of Elections
J. Love Hutchinson
School Superintendent
Grinelle E. Bishop
County Judge
Richard L. Hood
Commissioners
Louise Blackburn
Ben S. Duncan
Lamar Massey
Forrest Davis, Jr.
Earl W. Lodge
School Board
Harold J. Henderson
Randolph E. Greene
Will I. Ramsey
E. H. Fletcher
Charles W. Harbin, Jr.

Gilchrist

Population
5,837
County Seat
Trenton
Sheriff
Roy J. Rodgers
Clerk of Circuit Court
Horace Thomas
Property Appraiser
D. Ray Harrison, Jr.
Tax Collector
W. W. Welch
Supervisor of Elections
Willie Mae Jones
School Superintendent
Eli M. Read
County Judge
Joseph W. DeMember

Commissioners
Addy Jones
Cecil Corbin
Stanley Akins
H. E. Douglas
Shelton P. Thomas
School Board
Roy M. Wilson
Vera D. Lindsey
Elvin Mathews
Clyde Townsend
Casey A. Carlisle

Glades

Population
5,788
County Seat
Moore Haven
Sheriff
Roy D. Lundy
Clerk of Circuit Court
Jerry L. Beck
Property Appraiser
J. C. Sealey
Tax Collector
Regina Brown
Supervisor of Elections
Donald A. Brown
School Superintendent
L. E. Galyon
County Judge
A. E. Wells
Commissioners
John R. Langdale
Vance Storter
Charles B. Hall
Vance Whidden
Margaret Van de Velde
School Board
Ernest W. Hilliard, Jr.
Joanna M. Johnson
Jerry Sapp
Thelma Arnold
Glenn Taylor

Gulf

Population
11,081
County Seat
Port St. Joe
Sheriff
K. E. Ken Murphy
Clerk of Circuit Court
George Y. Core
Property Appraiser
Samuel A. Patrick
Tax Collector
Harland O. Pridgeon
Supervisor of Elections
Dessie Lee Parker
School Superintendent
B. Walter Wilder
County Judge
David L. Taunton
Commissioners
Jimmy O. Gortman
Douglas Birmingham
William R. Branch
James Tankersley
Leo Kennedy
School Board
Fred Greer
Kenneth Whitfield
Paul Sewell
Waylon Graham
Gene Raffield

Hamilton

Population
8,685
County Seat
Jasper
Sheriff
Charlie Rhoden
Clerk of Circuit Court
Alice Jones
Property Appraiser
F. Kenneth Tuten
Tax Collector
Ulma Braswell
Supervisor of Elections
Ann C. Malpas
School Superintendent
J. W. DeVane
County Judge
David E. Bembry
Commissioners
Joel Selph
W. J. Driggers
Jack Vinson
Durwood Morgan
David Goolsby
School Board
W. P. Griffin
Park Dees
Willard Godwin
Hilward Morgan
J. David Barker

Hardee

Population
17,827
County Seat
Wauchula
Sheriff
N. H. Murdock
Clerk of Circuit Court
Coleman W. Best
Property Appraiser
D. Reid Stewart
Tax Collector
Curtis Ezelle
Supervisor of Elections
Lorne Yetter
School Superintendent
John E. Terrell
County Judge
Robert E. Collins
Commissioners
Samuel L. Rawls
Ralph Smith
Charles C. Heath
Luke Waldron
Maurice Henderson
School Board
Joseph F. Smith
Wayne A. Jernigan
Brian Pappas
Opal S. Knight
Ronnie Gilliard

Hendry

Population
16,783
County Seat
LaBelle
Sheriff
Earl S. Dyess
Clerk of Circuit Court
Charlotte Fitzsimmons
Property Appraiser
Dale Small
Tax Collector
Mildred H. Lewis

Supervisor of Elections
Elizabeth J. Foote
School Superintendent
James C. Edwards
County Judge
Broward N. Parsons
Commissioners
C. E. Hall
Donald A. Davis
Donald E. Pratt
Phillip Roland
C. Harold White
School Board
Teresa Milicevic
Beauford Davidson
Darrell R. Harris
Raymond Pittman
William M. Gober

Hernando

Population
35,031
County Seat
Brooksville
Sheriff
Melvin Kelly
Clerk of Circuit Court
Harold W. Brown
Property Appraiser
Lester Samples, Jr.
Tax Collector
Leona Bechtelheimer
Supervisor of Elections
Neil T. Kinnear, Jr.
School Superintendent
James K. Austin
County Judge
Edwin Malmquist
Commissioners
Frank Fish
Murray Reid Grubbs
Marvin E. Hunt
Ray Tom Harris
John H. Magner
School Board
Margaret F. Brant
Paul H. Clemons
Ray G. Thomasson
Mary Ann Hogan
Jane W. Martin

Highlands

Population
45,120
County Seat
Sebring
Sheriff
Joe Sheppard
Clerk of Circuit Court
Earl Rich
Property Appraiser
J. W. (Billy) Martin
Tax Collector
J. T. Landress
Supervisor of Elections
Jimmy Whitehouse
School Superintendent
Dan A. Davis
County Judge
Mark H. Richardson,
Jr.
Commissioners
Cecil P. Skipper
Norman Heston
Carl P. Arant, Jr.
C. J. Wise
Robert Skipper

School Board
Steve Roberts, Jr.
Ruth K. Davis
Robert Fitzgerald, Jr.
Margaret L. Turnbull
Kenneth H. Grady

Hillsborough

Population
615,844
County Seat
Tampa
Sheriff
Walter C. Heinrich
Clerk of Circuit Court
James F. Taylor, Jr.
Property Appraiser
R. R. Walden
Tax Collector
Melvin B. Smith
Supervisor of Elections
Robin C. Krivanek
School Superintendent
Raymond Shelton
County Judges
Henry O. Wilson
Fred Woods
Dan C. Kilgore
Ed Hinson
Perry A. Little
Michael Kavouklis
Roland Gonzalez
Ralph Steinberg
Donald F. Castor
Commissioners
Robert E. Curry
Jan Platt
Charles F. Bean III
Frances M. Davin
Jerry M. Bowmer
School Board
Roland H. Lewis
Marion S. Rodgers
Ben H. Hill, Jr.
Joe E. Newsome
A. Leon Lowry, Sr.
Sam Rampello
Cecile W. Essrig

Holmes

Population
13,978
County Seat
Bonifay
Sheriff
W. C. Ben Jones
Clerk of Circuit Court
Cody Taylor
Property Appraiser
Howard Strickland
Tax Collector
Edna Varnum
Supervisor of Elections
Marlin D. Register
School Superintendent
Gerald Commander
County Judge
Louis K. Hutchinson
Commissioners
Ray W. Lewis
Jerry English
E. E. Simms
Felton Miller
Charles R. Owens
School Board
Clifton Crews
Nonnie D. Redmon
Cecil G. Motley

Johnie F. Bradshaw
Jake Jones

Indian River

Population
52,333
County Seat
Vero Beach
Sheriff
Sam T. Joyce
Clerk of Circuit Court
Freda Wright
Property Appraiser
Bill C. Law
Tax Collector
Gene E. Morris
Supervisor of Elections
Rosemary Richey
School Superintendent
James A. Burns
County Judge
Graham W. Stike-
lether, Jr.
Commissioners
R. Don Deeson
Pat Lyons
Alma Lee Loy
William C. Wodtke, Jr.
Willard W. Siebert, Jr.
School Board
Dorothy A. Talbert
Richard Bolinger
Gary Lindsey
Ruth R. Barnes
Joe N. Idlette, Jr.

Jackson

Population
38,413
County Seat
Marianna
Sheriff
Charles Applewhite
Clerk of Circuit Court
Raymond R. Bruner
Property Appraiser
Herbert Lockey
Tax Collector
Foster L. Jenings
Supervisor of Elections
Alyne McQuagge Pit-
man
School Superintendent
Robert E. Childs
County Judge
Woodrow Wilson Hat-
cher
Commissioners
S. D. Johnson
Norwood Jackson
Fred G. Wiley
Teamon Durden
Thomas Tyus
School Board
E. D. Patterson, Jr.
R. B. Beall
Louise Boone
James F. Williams
B. E. Charles

Jefferson

Population
10,011
County Seat
Monticello
Sheriff
James H. Scott

Clerk of Circuit Court
Eleanor B. Hawkins
Property Appraiser
Steve C. Walker, Jr.
Tax Collector
Mamie V. Capps
Supervisor of Elections
Ed Ritter, Jr.
School Superintendent
Desmond Bishop
County Judge
Charles C. Anderson
Commissioners
Mordaunt Bishop
Sammy P. Gray
Jessie E. Cooksey
Walter B. Edwards, Jr.
T. Butler Walker
School Board
William J. French
Nancy T. Poppell
L. Ferrell Hamrick
Edwin C. Faglie
James Bolland, Jr.

Lafayette

Population
4,337
County Seat
Mayo
Sheriff
Stanley Cannon
Clerk of Circuit Court
Paul Trawick
Property Appraiser
G. W. Hicks, Jr.
Tax Collector
Mertic Wimberley
Supervisor of Elections
Linda O. Mills
School Superintendent
Randall Hewitt
County Judge
Foye W. O'Steen
Commissioners
Lavere Buchanan
Thomas Pridgeon, Jr.
Norman E. Jackson
Sidney Adams
Owen Pearson
School Board
Charles Driver
J. C. Hurst
Robert Endicott
Julian E. Adams
Bobby Johnson

Lake

Population
94,315
County Seat
Tavares
Sheriff
Malcolm McCall
Clerk of Circuit Court
James C. Watkins
Property Appraiser
Ed Havill
Tax Collector
T. Keith Hall
Supervisor of Elections
Emogene W. Stegall
School Superintendent
Sam B. Commander
County Judges
W. A. Milton, Jr.
Roy Wright Caldwell

Commissioners
James R. Carson, Jr.
C. A. Deems
Glenn Y. Middleton
Thomas J. Windram
Glenn C. Burhans
School Board
James R. Dunaway
Joan P. Brown
Don Berry
Charles B. Beals
Elsie A. Zellman

Lee

Population
181,208
County Seat
Fort Myers
Sheriff
Frank Wanicka
Clerk of Circuit Court
Sal Geraci
Property Appraiser
Harry Schooley
Tax Collector
Dawson McDaniel
Supervisor of Elections
Enid D. Earle
School Superintendent
Ray V. Pottorf
County Judges
William C. McIver
William J. Nelson
James R. Thompson
Commissioners
R. Doug Taylor
Harry E. Rodda
Roland Q. Roberts
Wade H. Scaffa
Richard Steele
School Board
Robert Ratliff III
John T. Beckett
Rayma C. Page
Howard DeVore
John W. Mills

Leon

Population
133,817
County Seat
Tallahassee
Sheriff
Ken Katsaris
Clerk of Circuit Court
Paul F. Hartsfield
Property Appraiser
John P. Brown
Tax Collector
Fred F. Womble
Supervisor of Elections
Wilma S. Sullivan
School Superintendent
Dr. Ed Fenn
County Judges
Hal McClamma
Hayward V. Atkinson
Charles D. McClure
Commissioners
Wm. Douglas Nichols
Gayle Nelson
James Ira Crews
Robert K. Henderson
J. Lee Vause
School Board
Pat Schwallie
Mike Beaudoin
Lawrence Scoma
Emily T. Millett
Peter W. Everett

Levy

Population
16,609
County Seat
Bronson
Sheriff
Horace A. Moody
Clerk of Circuit Court
Douglas M. McKoy
Property Appraiser
Dwight Bell
Tax Collector
Donald H. Richburg
Supervisor of Elections
Joy S. Smith
School Superintendent
Frank LaPorta
County Judge
W. O. Beauchamp, Jr.
Commissioners
J. Donald Holmes
Jerry L. Smith
Sam L. Standridge
B. R. Sharp
Billy E. Butler
School Board
Wayne E. Beauchamp
James F. Taylor
R. H. Ross
L. H. Arrington
Richard A. Lynch

Liberty

Population
4,267
County Seat
Bristol
Sheriff
Harrell W. Revell
Clerk of Circuit Court
Duncan Hosford
Property Appraiser
Wilford M. Deason
Tax Collector
Lester W. Summers
Supervisor of Elections
Clara Belle Revell
School Superintendent
Mrs. Laquita Shuler
County Judge
Glenn E. Summers
Commissioners
Richard C. Phillips
Jack Summers
Raymond W. Kever
Donnie Gene Tharpe
L. B. Arnold
School Board
Howard Hornsby
Kenneth P. Green
W. L. Potter
Tom Stoutamire
Joe Brown

Madison

Population
14,566
County Seat
Madison
Sheriff
Joe C. Peavy
Clerk of Circuit Court
Dale M. Leslie
Property Appraiser
W. G. Rutherford
Tax Collector
Pat Millinor

Supervisor of Elections
Kathleen M. Burnette
School Superintendent
Randall M. Buchanan
County Judge
Wetzel Blair
Commissioners
John Maxwell
Jack Hunter
Paul Blount
Albert Kelley
Jimmie E. Ragans
School Board
William D. Rutherford
A. W. Waldrep
Paul C. Braswell
Claude W. Pickles
Betty Ann Blair

Manatee

Population
135,415
County Seat
Bradenton
Sheriff
Thomas M. Burton, Jr.
Clerk of Circuit Court
Richard B. Shore
Property Appraiser
A. B. Powell
Tax Collector
Samuel A. Cornwell,
Jr.
Supervisor of Elections
H. Jerome Davis
School Superintendent
William Bashaw
County Judges
Clafin Garst, Jr.
Roberta P. Knowles
Commissioners
Lamar S. Parrish
Claude McGavic
L. H. Fortson, Jr.
Pat Glass
Louis E. Driggers
School Board
Louise R. Johnson
Marjorie G. Kinnan
Gilbert W. McNeal
Elizabeth A. Nevin
S. Lyman Chennault

Marion

Population
102,722
County Seat
Ocala
Sheriff
Don Moreland
Clerk of Circuit Court
Frances P. Thigpin
Property Appraiser
Charles H. Fleming
Tax Collector
Thomas Olson
Supervisor of Elections
Helen L. McNeal
School Superintendent
H. L. Rogers
County Judges
Ray McNeal
Clyde G. Trammell
Commissioners
Bruce Bartlett
Murray E. Fugate
Leroy Douglas

T. W. P. Needham
Thomas Barber
School Board
Sam D. Mansfield, Sr.
J. L. Collum
James Ertle, Jr.
Carole A. Parrish
Lamar Luffman

Martin

Population
53,895
County Seat
Stuart
Sheriff
James D. Holt
Clerk of Circuit Court
Louise V. Isaacs
Property Appraiser
A. D. Malfregeot
Tax Collector
Alvin N. Andrews
Supervisor of Elections
Peggy Stewart Robbins
School Superintendent
Vincent J. Navitsky
County Judges
Marc A. Cianca
David Harper
Commissioners
Frank A. Wacha
Thomas J. Higgins
Lavon Bagwell
Maggy Hurchalla
John W. Holt, Jr.
School Board
Norma J. Miller
Carolyn B. Lichty
David L. Anderson
David L. Crandall
Charles Covington

Monroe

Population
55,793
County Seat
Key West
Sheriff
Wm. A. Freeman, Jr.
Clerk of Circuit Court
Ralph W. White
Property Appraiser
Ervin A. Higgs
Tax Collector
Harry F. Knight
Supervisor of Elections
Wm. (Billy) Freeman
School Superintendent
Armando J. Henriquez
County Judges
Lester Garringer, Jr.
David P. Kirwan
Paul E. Esquinaldo
Commissioners
Richard A. Kerr
Curtis Blair
Jerry Hernandez, Jr.
George Dolezal
Don Schloesser
School Board
Joseph Thompson, Jr.
E. H. Walker
Ed Adair
Roger L. Swift
Ruth Alice Campbell

Nassau

Population
31,686
County Seat
Fernandina Beach
Sheriff
H. S. McKendree
Clerk of Circuit Court
D. O. Oxley
Property Appraiser
Eddie McKendree
Tax Collector
Gwendolyn Miller
Supervisor of Elections
Carol Ann Jones
School Superintendent
Craig Marsh
County Judge
J. E. Weatherford
Commissioners
Gene R. Blackwelder
Hazel Jones
John F. Claxton
Douglas Hodges
John F. Armstrong, Sr.
School Board
E. M. Shirley
Hubert N. Vanzant
Lloyd Herrin
William W. Barnes
David P. Page

Okaloosa

Population
110,106
County Seat
Crestview
Sheriff
Frankie Mills
Clerk of Circuit Court
Newman C. Brackin
Property Appraiser
Howard E. Hilburn
Tax Collector
Joseph G. Stokes
Supervisor of Elections
Elsie B. Garrett
School Superintendent
Max Bruner, Jr.
County Judges
Ben Gordon
Jack Courtney
Commissioners
Hayward T. Hayes
Bill W. Peebles, Jr.
Moe Hersh
Larry Y. Anchors
Michael Mitchell
School Board
Paul A. Petrey, Jr.
James H. Etheredge
Andrew F. Giesen, Jr.
Barbara Moore
R. L. Mckelvey

Okeechobee

Population
18,759
County Seat
Okeechobee
Sheriff
D. Clayton Williams,
Jr.
Clerk of Circuit Court
Clif Betts, Jr.
Property Appraiser
W. C. Sherman

Tax Collector
Athleon Alderman
Supervisor of Elections
Rowena Parkerson
School Superintendent
William Dale Gardner
County Judge
G. E. Bryant, Jr.
Commissioners
James Lashley
Oscar Thomas
H. H. Raulerson, Sr.
Clyde R. Durrance
Charles W. Harvey
School Board
Roger L. Jones
Fred L. Hodges
Billie Jean Reynolds
Glenna B. Rucks
Frank Williamson, Jr.

Orange

Population
430,680
County Seat
Orlando
Sheriff
Melvin Colman
Clerk of Circuit Court
Randall P. Kirkland
County Comptroller
Kenneth Kienth
Property Appraiser
Ford S. Hausman
Tax Collector
Earl K. Wood
Supervisor of Elections
Dixie Barber
School Superintendent
L. Linton Deck, Jr.
County Judges
Emerson R. Thompson,
Jr.
George A. Sprinkel IV
Lee C. Conser
John Howard King
J. C. Stone, Jr.
R. James Stroker
Thomas R. Kirkland
Michael F. Cycmanick
Commissioners
Lamar Thomas
Allen E. Arthur, Jr.
Dick Fischer
Ed Mason
Lee Chira
School Board
Dr. Ted Dippy
William C. Ford
Raymond Bassett
Ethel G. K. Lyon
Lee Kadel Davies
Wm. Thomas Barnes II
T. G. Jackson, Jr.

Osceola

Population
38,084
County Seat
Kissimmee
Sheriff
Ernest P. Murphy
Clerk of Circuit Court
Harris G. Daniel
Property Appraiser
Danny L. Lackey
Tax Collector
Murray A. Bronson

Supervisor of Elections
Norma E. Smith
School Superintendent
Jimmie Fletcher
County Judges
Russell S. Thacker
Alexander D. Hall, Jr.
Commissioners
Oren Brown
Gary Suhl
Mack McClain
Larry Whaley
W. J. Newman
School Board
A. Eugene Thompson, Jr.
Ernabelle Tallman
Karen L. Kerr
James W. Heaberlin
M. Bruce DeBord

Palm Beach

Population
534,551
County Seat
W. Palm Beach
Sheriff
Richard P. Wille
Clerk of Circuit Court
John B. Dunkle
Property Appraiser
David L. Reid
Tax Collector
Allen C. Clark
Supervisor of Elections
Jacqueline Winchester
School Superintendent
Thomas J. Mills
County Judges
Harold J. Cohen
David C. Clark
Howard H. Harrison, Jr.
James T. Carlisle
Don T. Adams
Robert V. Parker
Mary E. Lupo
C. Michael Shalloway
Edward H. Fine
Commissioners
Peggy B. Evatt
Frank H. Foster, Jr.
Dennis Koehler
Norman R. Gregory
Bill Bailey
School Board
Arthur H. Bougae
Louis Eassa
Bernard Kimmel
Susan Pell
Thomas W. Sansbury
Robert S. Howell
James C. DeLonga

Pasco

Population
150,153
County Seat
Dade City
Sheriff
John Short
Clerk of Circuit Court
J. E. Pittman
Property Appraiser
Ted Williams
Tax Collector
Maxine S. Coulter
Supervisor of Elections
Mary E. Morgan

School Superintendent
Thomas E. Weightman
County Judges
William H. Seaver
Dan C. Rasmussen
Commissioners
Michael Ledbetter
Curtis L. Law
K. M. Olson
Barry M. Doyle
John Fuller
School Board
Agnes Davis Deal
Kathleen Edwards
James M. Marlowe
Richard B. Sherwood
Dorothy S. Mitchell

Pinellas

Population
708,068
County Seat
Clearwater
Sheriff
Bill Roberts
Clerk of Circuit Court
Harold Mullendore
Property Appraiser
Ronald J. Schultz
Tax Collector
O. Sanford Jasper
Supervisor of Elections
Charles J. Kaniss
School Superintendent
Gus Sakkis
County Judges
William B. Blackwood
Karl B. Grube
Claire K. Luten
Robert M. Shingler
Catherine M. Harlan
Burton Easton
Howard Whittington
Frank H. White
Jerry R. Parker
Thomas E. Penick, Jr.
Commissioners
Joseph Wornicki
Charles E. Rainey
John Chestnut, Jr.
Bruce Tyndall
Jeanne Malchon
School Board
Betty Hamilton
Gareth Whitehurst
Calvin Hunsinger
John R. Espey
Gerald Castellanos
Martha R. Wallace
Arthur L. Albers

Polk

Population
284,388
County Seat
Bartow
Sheriff
Louie T. Mims
Clerk of Circuit Court
E. D. "Bud" Dixon
Property Appraiser
James L. Roden
Tax Collector
Hobson Strain
Supervisor of Elections
Helen B. Gienau
School Superintendent
Homer K. Addair

County Judges
Susan W. Roberts
Dennis P. Maloney
Edward Threadgill, Jr.
Randall G. McDonald
G. Bowdon Hunt
Gordon F. MacCalla
Commissioners
Brenda Taylor
Frank B. Smith, Jr.
Jack Simmers
Ernie Caldwell
Charles E. Whitten
School Board
Nancy Simmons
Dan L. Moody
George H. Gause
Bernadine Spanjers
T. S. Aggelis

Putnam

Population
45,045
County Seat
Palatka
Sheriff
E. W. Pellicer
Clerk of Circuit Court
Charles H. Hood
Property Appraiser
Edward L. Brooks
Tax Collector
B. M. "Mike" Noone
Supervisor of Elections
Donald L. Hersey
School Superintendent
John F. Gaines
County Judge
William E. Warren
Commissioners
Mangin Peacock
John Eubanks
Robert L. Revels
Jerry B. Kelley
Kelley Smith, Jr.
School Board
John R. Newbold, Jr.
Samuel Taylor
Eleanor H. Miller
William Owens
Raymond S. Rood

St. Johns

Population
44,550
County Seat
St. Augustine
Sheriff
Dudley Garrett, Jr.
Clerk of Circuit Court
Oliver Lawton
Property Appraiser
Harold M. Wayne
Tax Collector
Winifred S. Hill
Supervisor of Elections
W. A. (Gus) Thomas
School Superintendent
W. Douglas Hartley
County Judges
Donald E. Buck
Robert A. Andreu
Commissioners
Richard L. Parks, Jr.
Francis N. Brubaker
Chester Benet
Harry Waldron
Robert E. Curtan

School Board
Allen D. Nease
George M. Yates
C. Charles Stanton, Jr.
Herschel H. Parrish, Jr.
Robert W. Webb, Jr.

St. Lucie

Population
77,477
County Seat
Ft. Pierce
Sheriff
Lanie Norvell
Clerk of Circuit Court
Roger Poitras
Property Appraiser
James W. Bass
Tax Collector
Daniel N. Knowles, Jr.
Supervisor of Elections
James P. Brooks
School Superintendent
Dr. Nolan G. Skinner
County Judges
E. P. DeFriest, Jr.
William G. Tye
Commissioners
W. R. McCain
E. E. Green
John B. Park
Edward G. Enns
George D. Price
School Board
Thomas H. Bruhn
Edward Raikes
Jeffrey S. Furst
Osmond C. Peterson
Samuel S. Gaines

Santa Rosa

Population
50,284
County Seat
Milton
Sheriff
Harvell Enfinger
Clerk of Circuit Court
Gerald F. Barnes
Property Appraiser
F. M. Fisher
Tax Collector
Archie Glover
Supervisor of Elections
David E. McDonald
School Superintendent
Radford M. Locklin
County Judge
Colie Nichols, Jr.
Commissioners
W. L. Butler
Robert E. Smith
Terrell W. Godwin
Howard Barnes
Robert N. Rollo
School Board
Kenneth E. Smith
Francis L. Johnson
Doug Gillis
Sammy J. Lowery
Marcus R. Bonner

Sarasota

Population
183,426
County Seat
Sarasota

Sheriff
Jim Hardcastle
Clerk of Circuit Court
Raymond H. Hackney, Jr.
Property Appraiser
John W. Mikos
Tax Collector
Rebecca M. Eger
Supervisor of Elections
Joanne E. Koester
School Superintendent
Gene M. Pillot
County Judges
Marvin E. Silverman
Robert Stahlschmidt
Edwin W. Cummer
Commissioners
Andrew Sandegren
Beverly Clay
Jim Neville
John M. Saba, Jr.
Larry Rhodes
School Board
Mary M. McAdoo
Dr. Kay Glasser
David E. Olson
Thomas McElheny
C. Richard Doudna

Seminole

Population
149,802
County Seat
Sanford
Sheriff
John E. Polk
Clerk of Circuit Court
Arthur Beckwith, Jr.
Property Appraiser
Terry Goembel
Tax Collector
G. Troy Ray, Jr.
Supervisor of Elections
Camilla D. Bruce
School Superintendent
William P. Layer
County Judges
Wallace H. Hall
Harold F. Johnson
Alan A. Dickey
Commissioners
Robert E. French
Robert Sturm
Dick Williams
Sandra Glenn
William Kirchoff
School Board
R. G. Feather
Allan F. Keeth
William J. Kroll
Renee "Pat" Telson
Roland V. Williams

Sumter

Population
21,781
County Seat
Bushnell
Sheriff
G. E. Ernie Johnson
Clerk of Circuit Court
C. Burton Marsh
Property Appraiser
Ronald E. Hawkins
Tax Collector
Tom Swain

Supervisor of Elections
Lois Kinard
School Superintendent
Joe R. Strickland
County Judge
Jack Drawdy
Commissioners
W. B. Jones, Jr.
Eunice Neville
William C. Wing
Harry Lovett
Melvin E. Carlton
School Board
Robert A. Shoemaker
Joe D. Merritt
Sherman G. Wilson
Erwin Bryan, Jr.
C. Aubrey Caruthers

Suwannee

Population
20,645
County Seat
Live Oak
Sheriff
Robert Leonard
Clerk of Circuit Court
Jerry A. Scarborough
Property Appraiser
Lamar Jenkins
Tax Collector
George Burnham, Jr.
Supervisor of Elections
Marjorie Carmichael
School Superintendent
Mrs. Verna L. Bass
County Judge
Thomas J. Kennon, Jr.
Commissioners
Claude G. McDonald
Mark E. Chauncey
Lynn Johnson
Wayne Long
Hansel C. Ross
School Board
Charles W. Collins
Alvin M. Brown
George L. Knight
Tom Lashley
Frank Norris

Taylor

Population
15,090
County Seat
Perry
Sheriff
Von Whiddon
Clerk of Circuit Court
Charles R. Carlton
Property Appraiser
Eldon Sadler
Tax Collector
L. A. (Peck) Smith
Supervisor of Elections
Margaret Hamby
School Superintendent
Cecil G. Carlton, Jr.
County Judge
Declan O'Grady
Commissioners
W. Bert Fife
Edwin Hendry
Jack Bodiford
Marshall Hicks
Frank Russell

School Board
Phyllis Newport
John R. Lundy
A. L. (Buck) McLeod
Billy Ricketson
Michael O'Steen

Union

Population
10,758
County Seat
Lake Butler
Sheriff
John Whitehead
Clerk of Circuit Court
Robert A. Driggers
Property Appraiser
Wilford Croft
Tax Collector
Josephine Addison
Supervisor of Elections
Lottie Lee Archer
School Superintendent
Bill McGill
County Judge
A. L. Driggers
Commissioners
Sam Johns
Gerald Griffis
Sidney Todd
Archie Clemons
Mitch Brannen
School Board
Ressie Griffis
Morris Dobbs
Royce Shaw

Ray Crawford
Pamela Bolis Thomas

Volusia

Population
229,291
County Seat
DeLand
Sheriff
Edwin Duff II
Clerk of Circuit Court
V. Y. Smith
Property Appraiser
John Turner, Jr.
Tax Collector
Finance Director
R. D. Summers
Supervisor of Elections
Katherine S. Odham
School Superintendent
Dr. Donald G. Gill
County Judges
Michael McDermott
C. McFerrin Smith III
Norton Josephson
Darrel Carnell
Harrison D. Griffin
County Councilmen
Jack Ascherl
P. T. Fleuchaus
John W. Summers
Tommy C. Brown
Donald K. Adams
Robert N. Hartman
Clyde R. Mann

School Board
Ed Smotherman
L. W. Summerlin III
J. Boyd DeLoach
Alfred A. Green, Jr.
Ohse E. Davis

Wakulla

Population
9,307
County Seat
Crawfordville
Sheriff
David F. Harvey
Clerk of Circuit Court
Carlton Tucker
Property Appraiser
Emmett C. Ferrell, Jr.
Tax Collector
Ilene C. Spears
Supervisor of Elections
Nell A. Russ
School Superintendent
Dr. William E. Whaley
County Judge
J. Michael Carter
Commissioners
J. D. Turner
Joseph C. Duggar, Jr.
Osler A. Scott
Alton C. Oaks
Clyde Kyle
School Board
Roy Freeman
Charles D. Miller

Tommy L. Oaks
Michael H. Falk
Franklin Roberts

Walton

Population
19,059
County Seat
DeFuniak Springs
Sheriff
Jessie A. Carter
Clerk of Circuit Court
Philip A. Anderson
Property Appraiser
Hubert R. Adkinson
Tax Collector
Jack Little
Supervisor of Elections
Rosetta Bailey
School Superintendent
David E. Drake
County Judge
Joe Dan Trotman
Commissioners
James C. Rushing
Lawton Mathews
Bob Anderson
Durwood Owens
Freddy M. Bishop
School Board
Lillian H. Young
Colen D. Douglass
Lamar Ward
Johnnie W. Moore
Sabra Martin

Washington

Population
15,362
County Seat
Chipley
Sheriff
Fred Peel
Clerk of Circuit Court
James L. Miner
Property Appraiser
Roland B. Walsingham
Tax Collector
Mary Hodges
Supervisor of Elections
Marie Canum Mitchell
School Superintendent
Kelly Brock
County Judge
Perry E. Wells
Commissioners
Preston Hewett
Albert F. Davis, Sr.
W. D. Everitt
Lenzy Corbin
Earl A. Gilbert
School Board
Andrew A. Ellis
Marvin Engram
Harold Hightower
Farrell L. Nelson
Emma L. O. Trawick

Origin of Florida County Names

ALACHUA — A slight variation of an Indian word for Creek settlements shown on maps of 1715 through 1733 — 1824.
BAKER — For James M. Baker, former Judge of the Fourth Judicial District — 1861.
BAY — From St. Andrews Bay — 1913.
BRADFORD — For Captain Richard Bradford, first Florida officer killed during the Civil War — 1861.
BREVARD — For Theodore Washington Brevard, State Comptroller, 1853-61 — 1844.
BROWARD — For Governor Napoleon B. Broward — 1915.
CALHOUN — For John C. Calhoun, S. C. statesman — 1838.
CHARLOTTE — For the harbor — 1921.
CITRUS — Named as tribute to Florida's main agricultural product — 1887.
CLAY — For Henry Clay — 1858.
COLLIER — For Barron G. Collier, a large land owner and developer — 1923.
COLUMBIA — For the discoverer of America — 1832.
DADE — For Major Francis L. Dade, slaughtered with his whole detachment in the Seminole War — 1836.
DeSOTO — For Hernando DeSoto — 1887.

DIXIE — For a popular term commonly applied to the South — 1921.
DUVAL — For William P. Duval, 1st Territorial Governor of Florida — 1822.
ESCAMBIA — From Escambia River, a Spanish term, meaning barter or exchange — 1821.
FLAGLER — For Henry M. Flagler, builder of the East Coast Railway — 1917.
FRANKLIN — for Benjamin Franklin — 1832.
GADSDEN — For James Gadsden, a diplomat and aide-de-camp to Gen. Andrew Jackson — 1823.
GILCHRIST — For Governor Albert H. Gilchrist — 1925.
GLADES — For the last syllable of the word Everglades — 1921.
GULF — for the Gulf of Mexico — 1925.
HAMILTON — For Alexander Hamilton — 1827.
HARDEE — For Governor Cary A. Hardee — 1921.
HENDRY — For an old and popular resident, Capt. Francis A. Hendry — 1923.
HERNANDO — For the first name of Hernando DeSoto — 1843.
HIGHLANDS — Name suggests the pleasantly rolling hills of the county — 1921.
HILLSBOROUGH — For the English Earl of Hillsborough — 1834.

HOLMES — For an early resident — 1848.
INDIAN RIVER — For the river of that name — 1925.
JACKSON — For Andrew Jackson — 1822.
JEFFERSON — For Thomas Jefferson — 1827.
LAFAYETTE — For Marquis de Lafayette — 1856.
LAKE — For the number of lakes in the area — 1887.
LEE — For General Robert E. Lee — 1887.
LEON — For Ponce de Leon — 1824.
LEVY — For U. S. Senator David Levy — 1845.
LIBERTY — From the great objective of the people who founded and settled America — 1855.
MADISON — For President James Madison — 1827.
MANATEE — From the existence of the sea cow, or Manatee, in its waters — 1855.
MARION — For Gen. Francis Marion — 1844.
MARTIN — For Governor John W. Martin — 1925.
MONROE — For President James Monroe — 1824.
NASSAU — From Duchy of Nassau, in Germany — 1824.
OKALOOSA — From Indian name for Blackwater River in the same county — 1915.
OKEECHOBEE — From the Lake — 1917.
ORANGE — From number of

orange groves in county — 1824.
OSCEOLA — For a noted Seminole Indian Chief — 1887.
PALM BEACH — For profusion of coconut palms on Atlantic Ocean beach — 1909.
PASCO — For U. S. Senator Samuel Pasco — 1887.
PINELLAS — The Pinellas peninsula was known to the early Spanish explorers as "Punta Pinal," said to mean "Point of Pines." Out of Punta Pinal comes the present name — 1911.
POLK — For President James K. Polk — 1861.
PUTNAM — For General Israel Putnam — 1849.
ST. JOHNS — From St. Johns River, called by Spanish explorers San Juan Baptista — St. John the Baptist — 1821.
ST. LUCIE — For a saint of the Catholic Church — 1844.
SANTA ROSA — For a saint of the Catholic Church — 1842.
SARASOTA — From Indian word applied to a prominent feature of the shoreline known as Point of Rocks, extending into the Gulf near Crescent Beach — 1921.
SEMINOLE — From the name of the Indian tribe — 1913.
SUMTER — For General Thomas Sumter, Revolutionary War hero, for whom Fort Sumter was named — 1853.
(Continued on page 64)

ALACHUA

SHERIFF L. J. "LU" HINDERY (D)

Born — DeLand, Fla., January 7, 1924.

Education — Public schools of DeLand; BS degree, University of Florida; 2 years, U. of F. Law School

Wife's name — Eleonore (Honey)

Children — three

Church affiliation — Episcopal

Law enforcement background —

Alachua County Sheriff's Office since 1949; Chief Deputy since April, 1955; elected Sheriff in 1976. Graduate, F. B. I. National Academy;

Attended: U. S. Department of Justice, Bureau of Prisons, Institute for Jailers; Police Budget Workshop at St. Petersburg Jr. College by Fla. Institute for Law Enforcement; Santa Fe Jr. College's course in Jail Operations; National Sheriffs' Association's Institute for Training in Jail Management; International Assn. of Chiefs of Police workshop in Legal & Management Aspects of Police Discipline; received General Instructor Certificate from Police Standards & Training Commission.

Military service — 3 years in infantry, W W II; 1 year as M. P. in Korean War.

Honors — Member, Governor's Commission on Criminal Justice Standards and Goals; Criminal Justice Advisory Committee for the North Central Florida Regional Planning Council; Police Task Force of the Governor's Commission on Criminal Justice Standards and Goals; Santa Fe Community Corrections Center Advisory Board; Santa Fe Community College Police Academy Advisory Board; Lifetime Honorary Member of Florida Sheriffs Association; served on the Florida Council of Crime and Delinquency; member, Alachua County Crisis Center Citizen Advisory Board; Alachua County Community Service Association; also Democratic Executive Committeeman for Alachua County.



BAKER

SHERIFF JOE NEWMANS (D)

Born — Sanderson, (Baker County) Fla., August 28, 1931.

Education — public schools of Baker County; Jacksonville School of Technology

Wife's name — Yvonne

Children — three

Church affiliation — Baptist

Law enforcement background — elected Sheriff in 1972; re-elected in 1976.

Honors — member of Baker County Governor's Advisory Committee.



A Florida Sheriff derives his authority from the state constitution and is the chief law enforcement officer in each county. In addition to his responsibility for law enforcement and criminal investigations, the Sheriff is the keeper of the jail, an officer of the courts, and serves as a public protector in a wide variety of emergencies and disasters that do not involve any law violations. Sheriffs are elected to four-year terms in presidential election years, and they are not limited in the number of terms they may serve.

BAY

SHERIFF TULLIS D. EASTERLING (D)

Born — Clio, Ala., July 29, 1910.

Education — public schools in Clio, Ala.; LLB degree, University of Alabama, 1937; received Juris Doctorate degree, University of Alabama, 1967.

Wife's name — Carolyn

Children — two

Church affiliation — Methodist

Law enforcement background — practiced law for three years in Ozark, Ala.; Special Agent with FBI, 1941-67; retired from FBI in 1967, and became

Undersheriff in Bay County Sheriff's Office; resigned from Sheriff's Office position July, 1970 to become head of Law Enforcement Program at Gulf Coast Community College. Appointed Sheriff of Bay County Feb. 6, 1971, and elected to a four-year term in 1972, by the largest margin ever polled in Bay County history; reelected in 1976 by more than a two to one majority.

Honors — received the 1971 Panama City Jaycees Good Government Award; received the Kiwanis International Distinguished Service Award from the Kiwanis Club of Panama City, 1972; member, Board of Directors of Boys Club, Girls Club and the Bay County Heart Fund Association; past member, Florida Sheriffs Association's Board of Directors; elected Secretary of Sheriffs Association, 1979.



BRADFORD

SHERIFF DOLPH REDDISH (D)

Born — Starke, Fla., August 26, 1932, one of seven sons.

Education — public schools of Bradford County; attended Santa Fe Jr. College, Gainesville.

Church affiliation — Baptist

Law enforcement background — joined Bradford County Sheriff's Dept. in 1957; attended Florida Law Enforcement Training Academy, Tallahassee, 1967; FBI Executive Development course, Jacksonville, 1968; graduate of FBI National Academy, 1969; Police Standards Council, Career Development course, 1971; certified Police Instructor with over 200 hours experience; elected Sheriff in 1972; reelected in 1976 without opposition, and became first unopposed Sheriff in 75-year history of Bradford County; 1973 graduate of National Sheriffs' Association Institute.

Military service — rank of Sgt. in U. S. Air Force, 1952-56.

Honors — Past President of Bradford County Children's Association; member of Area Law Enforcement Training Committee; first son to succeed father as Sheriff in Florida via



election, officially certified elected by Supervisor of Elections Oct. 10, 1972; past member, Board of Trustees, Florida Sheriffs Boys Ranch, Girls Villa and Youth Fund, Inc.; member and Secretary-Treasurer of Florida Sheriffs Youth Fund Corporation.

BREVARD

SHERIFF CLAUDE W. MILLER (D)

Born — Clover, South Carolina, January 25, 1937.

Education — Public schools, Wilmington, N.C.; Brevard Community College, AS Degree; Florida Technological University, BA-CRJ.

Wife's name — Annette

Children — two

Church affiliation — Protestant

Law enforcement background — Hampton, Va., 1959-1964; Titusville, Fla., Police Department, 1965-78, Appointed

Chief, 1973; Graduate of FBI National Academy, 105th Session; appointed Sheriff January 5, 1979.

Honors — Director, 7th District, Florida Police Chiefs Association; appointed by Governor to Local Law Enforcement Advisory Council; honored by Florida Police Chiefs Association for Outstanding Service, 1976; chosen Lawman of the Year, 1979, by American Legion Auxiliary.



BROWARD

SHERIFF ROBERT A. BUTTERWORTH (D)

Born — Passaic, N. J., August 20, 1942.

Education — Public schools, Hollywood, Fla.; BSBA Degree, University of Florida, 1965; JD Degree, University of Miami School of Law, 1969.

Children — one

Church affiliation — Episcopal

Criminal Justice background —

1970-71, Assistant State Attorney, Dade County; 1972-73, Legal Advisor for Broward County Sheriff's Department; 1973-74, Chief of Special Investigations Division and Assistant State Attorney, Broward County; 1974, Assistant County Administrator; 1974-77, County Court Judge, 17th Circuit; 1977-78, Circuit Court Judge, Criminal Division, 17th Circuit.

Honors — Broward County Youth Development Division, 1978; The Broward Times, Community Service Award, 1977; Broward County Human Relations Division, Community Service Award, 1977; West Broward Chamber of Commerce, Community Service Award, 1977.



CALHOUN

SHERIFF WM. G. "BUDDY" SMITH (D)

Born — Altha, Fla., February 19, 1942.

Education — Mt. Dora High School; 2 years at Troy State College.

Wife's name — Sharlyn

Children — two

Church affiliation — Church of God

Law enforcement background — Chief Deputy, Calhoun County Sheriff's Dept., 5½ years; Police Standards School, Chipola Junior College; breathalyzer courses at Gulf Coast Junior College; elected Sheriff, 1976.

Honors — He and his family selected Outstanding Farm Family of the Year, 1969; President, Calhoun County Farm Bureau.



CHARLOTTE

SHERIFF ALAN L. LeBEAU (D)

Born — New London, Wisconsin, Feb. 3, 1949.

Education — public schools of Belle Glade, Fla.

Wife's name — Debbi

Children — two

Church affiliation — Baptist

Law enforcement background — Road deputy to investigator during four years, Charlotte Co. Sheriff's Dept.; elected Sheriff, 1976; graduate, National Sheriffs' Institute.

Military service — 3 years U. S. Army, 18 mos. as MP in Viet Nam; promoted in field.

Honors — Named Outstanding Young Law Enforcement Officer, 1978, by Charlotte County Jaycees.



CITRUS

SHERIFF BURTON R. QUINN (D)

Born — Inverness, Fla., June 8, 1921.

Education — public schools of Citrus County.

Wife's name — Maryann

Children — two

Church affiliation — Methodist

Law enforcement background — Sheriff since 1952; he and Sheriff John Whitehead, Union County, have most years in office among current Sheriffs.



Military service — WW II, Philippines, Liberation Ribbon with one Bronze Star.

Honors — Member, Fla. Sheriffs Assn. Board of Directors.

CLAY

SHERIFF JENNINGS MURREE (D)

Born — Green Cove Springs, Fla., October 14, 1925.

Education — public schools of Green Cove Springs.

Wife's name — Georgia

Children — two

Church affiliation — Baptist

Law enforcement background — elected Sheriff in 1964 and currently serving fourth term; attended Florida Law Enforcement Academy.

Military service — U. S. Army, WW II.

Honors — Served on Boards of Trustees, Florida Sheriffs Boys Ranch, Girls Villa and Youth Fund; Chairman of Executive Committees for all three Boards; member, Florida Sheriffs Assn. Board of Directors; Past President, Florida Sheriffs Association.



COLLIER

SHERIFF AUBREY ROGERS (D)

Born — Ft. Myers, Fla., August 27, 1926.

Education — public schools of Ft. Myers.

Wife's name — Peggy

Children — three

Church affiliation — Methodist

Law enforcement background — Fort Myers Police Department, nine years; Chief Deputy, Collier County, 19 years; appointed Sheriff, November, 1975, to fill unexpired term; elected Sheriff in 1976.

Military service — U. S. Army, two years; U. S. Army Reserve, ten years.



COLUMBIA

SHERIFF J. GLENN BAILEY (D)

Born — Columbia County, October 26, 1926.

Education — public schools of Columbia County.

Wife's name — Helen

Children — two

Church affiliation — Methodist

Law enforcement background — Became a Columbia County jailer in 1955; a uniformed deputy sheriff in 1957; chief deputy in 1969. Ran for Sheriff in 1972, but was not



sworn in until July 10, 1974, because of court proceedings resulting from contested election results; reelected, 1976.
 Military service — U. S. Army, World War II.
 Honors — Lake City Masonic Lodge No. 27; Morocco Temple of Jacksonville.

DADE

PUBLIC SAFETY DIRECTOR

E. WILSON PURDY

Born — State of Michigan,
 April 24, 1919.
 Education — BS degree in Police Administration, Michigan State University; Master of Science in Management, Fla. International University.

Wife's name — Jane

Children — three

Church affiliation — Christian Science

Law enforcement background — FBI for 12 years; St. Petersburg Police Chief, five years; Commissioner of Pennsylvania State Police, three years; faculty member, Michigan State University School of Police Administration; faculty member St. Petersburg Junior College, Police Administration; appointed Public Safety Director-Sheriff, Dade County in 1966.

Military service — Captain, Military Police, WW II, four years.
 Honors — National Council on Crime and Delinquency; appointed to President's Advisory Committee on Organized Crime; member, Dade County Metropolitan Planning Unit, Governor's Commission on Criminal Justice Standards & Goals; Chairman, Advisory Council, Institute of Criminal Justice — Miami-Dade Junior College; appointed by Governor to Florida Criminal Justice Information Systems Council.



DeSOTO

SHERIFF FRANK E. CLINE (D)

Born — Arcadia, Fla., November 3, 1930.

Education — public schools of Arcadia.

Wife's name — Donna Jo

Children — four

Church affiliation — Baptist

Law enforcement background — City policeman; graduate, FHP Academy; Deputy 9 years; attended training sessions offered by Military Police, Homicide Investigation School, FBI, Indian River Community College, State Fire Marshal's Office, Nat'l. Law Enforcement Academy. Elected Sheriff, 1966, 1968, 1972, 1976.

Honors — Past member, Board of Directors, Fla. Sheriffs Assn., and Boards of Trustees of Boys Ranch, Girls Villa and Youth Fund; member, Law Enforcement Ad-



visory Council; currently Vice-Chm., Fla. Sheriffs Youth Fund, and Vice-Pres., Fla. Sheriffs Assn.

DIXIE

SHERIFF GLEN DYALS (D)

Born — Marion County, Fla.,
 December 3, 1936.

Education — Public schools of Dixie County.

Wife's name — Lea

Children — four

Church affiliation — Baptist

Law enforcement background — Had worked for more than 16 years as Deputy Sheriff in Dixie County when elected Sheriff in 1976.

Military service — Two years, U. S. Army.



DUVAL

SHERIFF DALE CARSON (D)

Born — Amsterdam, Ohio,
 January 16, 1922.

Education — Criminology degree, Ohio State University, 1949.

Wife's name — Doris

Children — three

Church affiliation — Presbyterian

Law enforcement background — FBI agent; Columbus, Ohio, Police Department; B & O Railroad detective; appointed Sheriff 1958; elected in 1960; reelected 1964, 1967, 1971 and 1975.

Military service — U. S. Army, World War II.

Honors — Served on the Florida Sheriffs Association Board of Directors and Florida Sheriffs Boys Ranch Board of Trustees; received Jacksonville Jr. Chamber of Commerce "Good Government Award," 1964; Good Government Award of 1967 from Arlington Civitan Club; President of the Florida Sheriffs Association in 1970; in 1968 became chief law enforcement officer in a new local government structure that consolidated Duval County and City of Jacksonville; member, Governor's Commission on Criminal Justice Standards and Goals (GCCJSG); member, Jacksonville Metropolitan Planning Unit; Vice Chairman, National Police Task Force, U. S. Department of Justice; Fellow, National Academy of Sciences, Traffic Enforcement Committee; Chairman, Narcotics and Dangerous Drugs Committee, International Association of Chiefs of Police; member, National Sheriffs' Association Board of Directors; member, Florida Crime Laboratory Council; graduated in first class of the National Executives' Institute of the FBI National Academy, 1976; appointed to Governor's Regional Advisory Council, Department of Offender Rehabilitation.



ESCAMBIA

SHERIFF ROYAL J. UNTREINER (D)

Born — Roanoke, Indiana,
November 8, 1905.

Education — public schools of
Pensacola, Fla.; University
of Florida, BA-Juris Dr. (LLB)
1930; FBI National Academy.

Wife's name — Ann

Children — one

Church affiliation — Methodist

Law enforcement background —
FBI, 1934-56; Special Agent-
in-Charge, FBI offices in Pitts-
burgh and Philadelphia, Pa.;
El Paso, Tex.; Newark, N. J.;
Huntington, W. Va.; Jackson,
Miss.; Little Rock, Ark.; Mobile, Ala.; appointed Sheriff,
August, 1970; elected Sheriff in 1972 and reelected, 1976.

Military service — U. S. Army Tank Corps.

Honors — Assistant County Solicitor, Escambia County, 1932-
33; State Representative, 1933-34; appointed Escambia
County Commissioner, Nov., 1958; elected to four-year
term, Nov. 1960.



FLAGLER

SHERIFF P. A. EDMONSON (D)

Born — Russelville, Kentucky,
February 18, 1922.

Education — public schools of
Bunnell.

Wife's name — Frances

Children — two

Church affiliation — Baptist

Law enforcement background —
Flagler County Deputy Sher-
iff; Chief of Police and Con-
stable; appointed Sheriff in
1965; elected in 1968; reelec-
ted in 1972 and 1976.

Military service — U. S. Army, WW II.

Honors — Member, Criminal Justice Advisory Council for Jack-
sonville Area Planning Board; served as member, Fourth
Congressional District Crime Control Committee; member,
Florida Sheriffs Association Board of Directors.



FRANKLIN

SHERIFF JACK TAYLOR, JR. (D)

Born — Washington County,
Fla., January 31, 1931.

Education — public schools of
Apalachicola.

Wife's name — Jeanette

Children — three

Church affiliation — Methodist

Law enforcement background —
elected Sheriff, 1968; reelec-
ted in 1972 and 1976.

Military service — U. S. Army,
7½ years.

Other public offices — Franklin



County School Board member.

Honors — member, Florida Sheriffs Association Bd. of
Directors; former member, Fla. Sheriffs Boys Ranch
Trustees; Past President, Lions and Rotary; Master Mason,
32nd Degree Scottish Rite, Shriner.

GADSDEN

SHERIFF WILLIAM A. WOODHAM (D)

Born — Dothan, Ala., May 20,
1941.

Education — public schools of
Dothan, Ala.; Associate of
Arts degree, Chipola Junior
College, 1963; BS degree
(Criminology & Corrections)
Florida State University, 1965.

Wife's name — Donna

Children — three

Church affiliation — Baptist

Law enforcement background —

State Trooper, Florida High-
way Patrol, 1966; Assistant
Counselor, Gadsden County
Juvenile Court, 1967-71; appointed Sheriff of Gadsden
County on April 14, 1971; elected Sheriff in 1972; reelec-
ted, 1976.

Honors — President, Chipola Junior College student body,
1962-63; one of ten outstanding students, 1962-63; co-
chairman, Gadsden County Easter Seal Drive, 1968;
President, Quincy Lions Club, 1970-71; member, District
Planning Unit, Governor's Commission on Criminal Justice
Standards and Goals; Gadsden County's Law Enforcement
Officer of the Year, 1973; appointed by Governor to
Florida Police Standards and Training Commission; Chair-
man, Board of Directors, Fla. Sheriffs Assn.; honored by
Big Bend Law Enforcement Assn. for "heroic actions"
leading to apprehension of kidnapper who attacked po-
lice officer.



GILCHRIST

SHERIFF ROY J. RODGERS (D)

Born — Chiefland, Fla., March 27,
1932.

Education — public schools of
Gilchrist County.

Wife's name — Bessie

Children — two

Church affiliation — Church of
Christ

Law enforcement background —
Assistant Chief of Police,
Chiefland; Chief of Police,
Trenton; 6 years as U. S. Navy
Shore Patrolman; law enforce-
ment courses, Santa Fe Junior
College, Gainesville; elected
Sheriff, 1976.

Military service — U. S. Navy, 1951-1970.

Honors — Commander, Veterans of Foreign Wars; president,
P. T. O.



GLADES

SHERIFF ROY D. LUNDY (D)

Born — Moore Haven, Florida,
March 23, 1927.
Education — public schools of
Glades County.
Wife's name — Irene
Children — two
Church affiliation — Methodist
Law enforcement background —
Deputy Sheriff, Glades
County; elected Sheriff 1956;
currently serving his sixth
term.
Military service — U. S. Navy
Honors — Member, Florida Sher-
iffs Association Board of
Directors.



GULF

SHERIFF K. E. KEN MURPHY (D)

Born — Ponce de Leon, Fla.,
October 26, 1935.
Education — public schools of
Holmes County.
Wife's name — Betty
Children — two
Church affiliation — Baptist
Law enforcement background —
Florida Highway Patrol, 19
years; attended homicide
investigators' school; member,
Civil Disobedience Squad; elec-
ted Sheriff in 1976.
Honors — Commendation Citation,
City of Port St. Joe, 1967;
Distinguished Service Award, Miami Beach Chamber of
Commerce, 1972; member, Board of Directors, Gulf County
Guidance Clinic; member, Board of Directors, Panhandle
Alcoholism Council.



HAMILTON

SHERIFF CHARLIE C. RHODEN (D)

Born — Hamilton County,
Florida, April 15, 1925.
Education — public schools of
Hamilton County.
Wife's name — Nell
Children — two
Church affiliation — Methodist
Law enforcement background —
elected Sheriff in 1956, is
currently serving his sixth
term.
Military service — U. S. Army,
World War II; Army Reserve;
Military Police.



HARDEE

SHERIFF NEWTON H. MURDOCK (D)

Born — Ashford, Alabama,
January 24, 1934.
Education — public schools in
Winter Haven; attended South
Florida Junior College, Avon
Park.
Wife's name — Christine
Children — three
Church affiliation — Baptist
Law enforcement background —
Florida Highway Patrol
Trooper; attended Florida
Law Enforcement Academy;
completed courses offered by
Florida State University,
State Department of Education, Florida Peace Officers As-
sociation and Civil Defense; completed course with Institute
of Applied Science; graduated from 95th session of FBI Na-
tional Academy; elected Sheriff in 1964 and is currently
serving his fourth term; attended National Sheriffs'
Association Institute, University of Southern California.
Military service — Florida National Guard.
Honors — member, Central Florida Regional Planning Council,
Governor's Commission on Criminal Justice Standards and
Goals; President, Wauchula Kiwanis Club, 1972-73 (won
trophy for the Most Outstanding President of 228 K. Clubs
in Florida); serves as Deacon, Wauchula Hills Baptist Church;
appointed by Governor to Florida Local Law Enforcement
Advisory Council; Secretary and Treasurer, Class No. 2 for
Tenured Sheriffs, National Sheriffs' Institute; elected
Chaplain, Florida Sheriffs Association, 1979; Member of
Board of Directors, Gulf Coast Lung Association; Member
of Board of Directors, Wauchula Family Health Clinic;
Representative for Florida Lung Association; Member of
Advisory Committee for HOPE OF HARDEE; Chairman,
South Florida Junior College Criminal Justice Advisory
Board, Region 8.



HENDRY

SHERIFF EARL S. DYESS, SR. (D)

Born — LaBelle, Florida, July 3,
1921.
Education — public schools of
Hendry and Palm Beach
Counties.
Wife's name — Dorothy
Children — two
Law enforcement background —
elected Sheriff in 1960 and
currently serving his fifth
term.
Military service — U. S. Navy,
World War II.
Honors — Hendry County Com-
missioner, four years; presi-
dent, AFL-CIO Union of Hendry County; elected member,
Florida Sheriffs Association Board of Directors, 1979.



HERNANDO

SHERIFF R. MELVIN KELLY (D)

Born — Starke, Florida,
March 13, 1918.
Education — public schools of
Hernando County.
Wife's name — Louise
Children — two
Church affiliation — Baptist
Law enforcement background —
FHP 18 months; attended
Fla. Law Enforcement
Academy; Deputy, investi-
gator, and chief deputy,
Hernando Sheriff's Dept.,
1956-72; elected Sheriff, 1972, 1976.



Military service — M.P., 1941-42; Infantry, 1943-45.
Honors — 32nd Degree Mason, Egypt Temple Shrine;
Director, Hernando Cattlemen's Assn., Hernando Guid-
ance Center; member, Sertoma, Lions, Elks.

HIGHLANDS

SHERIFF JOE SHEPPARD (R)

Born — Sarasota, Florida,
December 22, 1933.
Education — public schools and
Florida State University.
Wife's name — Marena
Children — four
Church affiliation — Baptist
Law enforcement — Wildlife
Officer, 5 years; FHP 11 years;
attended FBI training sessions,
Nat'l. Sheriffs Institute, FBI
Academy.
Military service — U.S. Navy sub-
marine service four years.
Honors — Member, Regional Planning Council Advisory Com-
mittee; Masonic Lodge; Shrine; Sebring Research and
Development Board; Jaycees; Rotary. Received Jaycees'
Certificate of Appreciation, 1979; elected Sgt.-at-Arms,
Florida Sheriffs Association, 1979.



HILLSBOROUGH

SHERIFF WALTER C. HEINRICH (D)

Born — Harrington Park, N. J.,
November 8, 1926.
Education — St. Petersburg Jun-
ior College, AA Degree in
Police Administration, with
honors; University of Tampa,
BA Degree in Sociology and
Criminology; also graduated
from FBI National Academy;
and Juvenile Officers Insti-
tute, University of Minne-
sota.
Wife's name — Phyllis
Children — Three



Church affiliation — Methodist
Law enforcement background — Tampa Police, 1949-70, to
rank of Captain; Hillsborough Sheriff's Department,
headed Criminal Investigation Div.; elected Sheriff, 1978;
police training instructor; also instructor, University of
Tampa; interim lecturer, University of South Florida.
Military service — U. S. Navy, World War II.

Honors — Consultant, Regional Institutes on Police Com-
munity Relations; served on Juvenile Delinquency and
Correctional Task Forces, Governor's Council on Criminal
Justice; Advisory Council, HRS; received Police Award
of Valor, 1964; Outstanding Law Enforcement Officer,
1964 and 1965, from Fla. Council on Crime and De-
linquency; Liberty Bell Award, 1971, from Tampa-
Hillsborough Bar Assn.; Nat'l. Police Officer Award,
1975, from Master Detective Publications.

HOLMES

SHERIFF W. C. (BEN) JONES (D)

Born — Leonia, Florida, July 30,
1914.
Education — public schools of
Holmes County.
Wife's name — Edna Ruth
Children — four
Church affiliation — Assembly of
God
Law enforcement background —
elected Sheriff in 1976.
Honors — Holmes County Tax
Collector, 1969-1976.



INDIAN RIVER

SHERIFF SAM T. JOYCE (D)

Born — Canal Point, Florida,
March 25, 1921.
Education — public schools of
Palm Beach County.
Wife's name — Betty
Children — two
Church affiliation — Baptist
Law enforcement background —
Florida Highway Patrol
Trooper; Deputy Sheriff,
Indian River County; appoint-
ed Sheriff in 1954; elected
to two-year term in 1954;
currently serving his sixth
full term.

Military service — W W II veteran.

Honors — President of Vero Beach Kiwanis Club, 1959; Junior
Chamber of Commerce "Good Government Award," 1960;
President, Vero Beach Shrine Club, 1964; served on Florida
Sheriffs Association's Board of Directors; served as Chair-
man, Boards of Trustees for Florida Sheriffs Boys Ranch,

(continued)



Girls Villa and Youth Fund, Inc.; Director, Indian River Safety Council; Director, Indian River Mental Health Association; Past President, Florida Sheriffs Association, 1973; appointed by Governor to Florida Local Law Enforcement Advisory Council; appointed to East Central Florida Regional Planning Council, Region VI; former member, Florida Sheriffs Youth Fund Corporation.

JACKSON

SHERIFF CHARLES H. APPLEWHITE (D)

Born — Marianna, Florida, September 18, 1945.

Education — Jackson County public schools; Chipola Jr. College, Marianna, 2 years.

Wife's name — Susan

Church affiliation — Baptist

Law enforcement background — Deputy Sheriff, Jackson County, 2½ years; Correctional Officer, River Junction Correctional Institute, 1 year; 440 hours of training with Police Standards Board; elected Sheriff in 1976; attended National Sheriffs' Institute at University of Southern California, May, 1978.

Military service — U. S. Air Force, four years.

Honors — Appointed by Governor to Region I Advisory Council to Department of Offender Rehabilitation; Master Mason, Harmony Lodge No. 3, Marianna; Shriner, Hadji Temple, Pensacola, Fla.



JEFFERSON

SHERIFF JAMES H. SCOTT (D)

Born — Brunswick, Georgia, May 8, 1940

Education — Public Schools of Baldwin, Ga.

Wife's name — Janice

Children — one

Church affiliation — Baptist

Law enforcement background —

Military Police Training School; homicide investigation and criminal investigation schools; graduate, Florida Highway Patrol Academy; Florida Highway Patrol Trooper for seven years; graduate, National Intelligence Academy; appointed Sheriff July 1, 1971; elected Sheriff in 1972; reelected, 1976; was graduated from FBI National Academy, 1977.

Military service — U. S. Marine Corps, Military Police, three years; U. S. Marine Corps Reserve, four years.

Honors — past member, Florida Sheriffs Association's Board of Directors; elected Vice President of Florida Sheriffs Association, 1977; President, 1978.



LAFAYETTE

SHERIFF STANLEY H. CANNON (D)

Born — Mayo, Florida, Jan. 24, 1930.

Education — public schools of Lafayette County.

Wife's name — Imogene

Children — four

Church affiliation — Baptist

Law enforcement background —

Attended Florida Law Enforcement Academy; North Florida Junior College; Deputy Sheriff, 10 years; appointed Sheriff March 3, 1971; elected in 1972, 1976.

Military service — U. S. Army, two years.

Honors — Master Mason of Mayo Lodge 119; Mayo Shrine Club.



LAKE

SHERIFF MALCOLM McCALL (D)

Born — Umatilla, Fla., August 30, 1931.

Education — public schools of Lake County.

Wife's name — Carol

Children — three

Church affiliation — First Christian

Law enforcement background —

Deputy, Lake County, 22 years; State Attorney's Investigator, 4 years; elected Sheriff, 1976; studied Police Personnel Supervision, Northwestern University; attended Baxter School of Lie Detection, Florida Sheriffs Bureau School, Florida Central Community College, National Sheriffs' Institute; certified, licensed and bonded polygraph examiner.

Military service — National Guard, U.S.A. Reserve, 2nd Lt.

Honors — Top office, Elks, Masons and Lake County Shrine; member, Florida Sheriffs Association Board of Directors.



LEE

SHERIFF FRANK N. WANICKA (R)

Born — Philadelphia, Pennsylvania, November 2, 1937.

Education — public schools of Wildwood, N. J. and Fort Myers; attended University of Florida.

Wife's name — Anne

Children — two

Church affiliation — Baptist

Law enforcement background —

Southwest Florida Law Enforcement Academy, Bureau of Narcotics and Dangerous



Drugs School; graduate of Executive Development Seminar for Law Enforcement held at the FBI Academy in Quantico, Va.; graduate of the National Sheriffs' Institute at University of S. California; member, Florida Marine Patrol, three years; Ft. Myers Police Department, five years; Criminal Investigator, Lee County Sheriff's Department, 2½ years; elected Sheriff of Lee County in 1972; reelected in 1976.

Military service — U. S. Army, 1958-60.

Honors — named Outstanding Young Law Enforcement Officer in 1970 by Ft. Myers Jaycees; Treasurer of Florida Sheriffs Association, 1974-79.

LEON

SHERIFF KEN KATSARIS (D)

Born — Steubenville, Ohio,
January 20, 1943.

Education — public schools of St. Petersburg; AA Degree in Police Administration, St. Petersburg Junior College; BS and MS degrees in Criminology, Florida State University; Doctoral candidate in Public Administration, Nova University.

Wife's name — Gaye

Children — two

Church affiliation — Baptist

Law enforcement background —

Graduate of St. Petersburg Police Academy No. 12; Consultant for development of Police Selection Examinations and Promotion Examinations; Patrolman & Crime Scene Investigator, St. Petersburg Police Department, 1962-66; Police Officer, Tallahassee Police Department, 1974-76, and member of recruitment selection examination board, 1975; Chairman, Law Enforcement Training & Education Program, Tallahassee Community College, 1966-76; instructor, crime scene investigations, Florida Highway Patrol, 1970 to present; instructor in homicide, police management & supervision, and burglary. Certified by Police Standards Commission to instruct Executive Development courses. Elected Sheriff in 1976.

Honors — Selected as Outstanding Young Man in Florida by Jaycees, 1977; selected as one of two outstanding law enforcement educators of the year, 1975; appointed by Governor to Northwest Florida Criminal Justice Advisory Committee, 1977; Past President, Florida Criminal Justice Educators' Association; member, Board of Directors, Statesman Lions Club, Tallahassee; charter member, North Florida Police Chiefs Association; first Sheriff to instruct Florida Highway Patrol recruits; member, Board of Directors, American Cancer Society; member, Florida Sheriffs Association's Legislative Committee. Appointed by Governor to the Correctional Standards Commission, 1977; member, Florida Sheriffs Youth Fund Corporation.



LEVY

SHERIFF HORACE A. MOODY (D)

Born — Brooksville, Florida, February 3, 1947.

Education — public schools of Levy County; AA degree, Santa Fe Community College; attended University of Florida, received Bachelor's Degree in Criminal Justice & Public Administration from Florida Technological University.

Wife's name — Linda

Children — two

Church affiliation — Mormon

Law enforcement background —

Trained by FBI as fingerprint technician; 9 years with Orange, Volusia and Alachua County Sheriffs' Departments; 1973 graduate of Southern Police Institute, Louisville, Ky.; completed Institute of Applied Science course; certified as instructor by Florida Police Standards Council; elected Sheriff in 1976.

Military service — U. S. Army Reserve, 1965-1971.

Honors — Alachua County's Officer of the Year, 1972-73.



LIBERTY

SHERIFF HARRELL W. REVELL (D)

Born — Bristol, Florida, April 2, 1927.

Education — public schools of Liberty County.

Wife's name — Millie

Children — seven

Church affiliation — Baptist

Law enforcement background —

Four years with Military Police. Elected Sheriff in 1976.

Military service — Retired after 20 years with 82nd Airborne Division.



MADISON

SHERIFF JOE C. PEAVY (D)

Born — Concord, Florida,
November 9, 1933.

Education — public schools of Havana, Fla.; attended Berry Schools, Mount Berry, Georgia.

Wife's name — Shirley

Children — three

Church affiliation — Baptist

Law enforcement background —

completed Florida Highway Patrol Training Academy; 16 years with the Highway



Patrol, five years as Corporal supervising FHP station covering Madison and Jefferson Counties; Madison County Sheriff's Department, four months; elected Sheriff in 1972 without opposition; won reelection in 1976 with 92 percent of the vote.

Military service — Military Police, U. S. Paratroops, three years.
 Honors — President Madison Lions Club, 1970-71; member, Board of Directors, Florida Sheriffs Association.

MANATEE

SHERIFF THOMAS M. BURTON, JR. (D)

Born — New York State, November 14, 1926.

Education — Master's Degree in Public Administration, University of Southern Colorado.

Wife's name — Audrey

Children — four

Church affiliation — Catholic

Law enforcement background — 1949-1951, Police Officer, New York City; 1951-1973, Special Agent, later Special Agent-in-Charge, Counterintelligence, organizations world-wide, to include assignment as the Senior Police Advisor to the Director General, South Vietnamese National Police; 1973-1976, Professor of Criminal Justice, Manatee Junior College. Elected Sheriff in 1976.

Military service — U. S. Army, World War II, Korea and Viet Nam.



MARION

SHERIFF DON MORELAND (D)

Born — Dawson, Georgia, January 19, 1935.

Education — public schools of Dawson, Ga.; Central Florida Community College.

Wife's name — Anita

Children — five

Church affiliation — Lutheran

Law enforcement background — Ocala Police, 1956-57; Marion County Deputy under three Sheriffs, 1957-72, advanced to Capt. in charge of Uniform Patrol; attended training schools held by U. S. Treasury Dept., FBI, Fla. Police Academy, Fla. Law Enforcement Academy, Nat'l. Sheriffs Institute, National Institute of Corrections; certified police instructor; graduate, FBI National Academy; elected Sheriff 1972, 1976.

Military service — U. S. Navy, 1952-56.

Honors — former chairman, District No. 1, Democratic Executive Committee; former chairman, Marion County Law Enforcement Officers Association; member of Cooperative Education and Career Placement Advisory Committee, Central Florida Community College; member of Law



Enforcement and Corrections Technology Advisory Committee, Central Florida Community College; CFCC Health Occupations Advisory Committee; member, Boys Club of Ocala; served on Board of Trustees of Florida Sheriffs Boys Ranch, Girls Villa and Youth Fund; member, Governor's Commission on Criminal Justice Standards and Goals; received 1975 Distinguished Service Award for Law Enforcement from Florida Council on Crime and Delinquency; appointed to Police Standards and Training Commission in 1977; member, Withlacoochee Regional Planning Council, Region V, Criminal Justice Advisory Committee; Chairman, Florida Sheriffs Youth Fund Corporation.

MARTIN

SHERIFF JAMES D. HOLT (R)

Born — Indiantown, Florida, February 13, 1932.

Education — public schools of Martin County.

Wife's name — Merriam

Children — two

Church affiliation — Baptist

Law enforcement background — Deputy Sheriff for nine years; Special Investigator, Hotel and Restaurant Commission, one year; Deputy U. S. Marshal, two years; attended Bureau of Narcotics and Dangerous Drugs training school and U. S. Marshals' training school, both in Washington, D. C., elected Sheriff in 1972; reelected in 1976.

Military service — U. S. Army.

Honors — member, Board of Directors, Florida Sheriffs Association.



MONROE

SHERIFF WILLIAM A. FREEMAN, JR. (D)

Born — Key West, Fla., May 28, 1929.

Education — public schools of Key West; Insurance School, Insurance Company of North America, Philadelphia, Pa.

Wife's name — Shirley

Children — three

Church affiliation — Catholic

Law enforcement background — elected Sheriff in 1976.

Honors — County Commissioner, State Representative; Jaycees Good Government Award, 1963-1975; "Outstanding Democrat," Monroe County, 1976; Leadership Award, Veterans' Council of Key West, 1974; member, Moose and Elks Clubs.



NASSAU

SHERIFF H. S. McKENDREE (D)

Born — Woodbine, Georgia,
July 5, 1914.
Education — public schools of
Camden County, Georgia,
and Nassau County.
Wife's name — Bernice
Children — one
Church affiliation — Baptist
Law enforcement background —
elected Sheriff in 1968; re-
elected in 1972, 1976.
Honors — served as a Nassau
County Commissioner
for 16 years.



OKALOOSA

SHERIFF FRANKIE L. MILLS (D)

Born — Slocomb, Alabama,
November 8, 1938.
Education — public schools of
Panama City, Fla., AA Degree,
Okaloosa-Walton Jr. College;
BA Degree, University of
West Florida.
Wife's name — Carol
Church affiliation — Presbyterian
Law enforcement background —
FHP, 15½ years; elected
Sheriff, 1976; graduate,
National Sheriffs Institute.
Military service — U. S. Army,
M.P., 2 yrs., Reserve, 1 yr.
Honors — Realtors' award for Outstanding Law Enforce-
ment, 1970; 32nd Degree Mason, Shriner, Ambassador.



OKEECHOBEE

SHERIFF D. CLAYTON WILLIAMS, JR. (D)

Born — Miami, Fla., April 13,
1942.
Education — public schools
Okeechobee County; Indian
River Community College.
Wife's name — Jacquelan
Children — one
Church affiliation — Grace
Brethren
Law enforcement background —
FHP 11 years; Military Po-
liceman; graduate, Nat'l.
Sheriffs Institute and FBI
Academy; elected Sheriff,
1976.
Military service — National Guard
Honors — Escort, Orange Bowl Queen & Court, 7 years;
member, Regional Police Advisory Council.



ORANGE

SHERIFF MELVIN G. COLMAN (D)

Born — St. Petersburg, Florida,
December 25, 1937.
Education — public schools of
St. Petersburg; St. Petersburg
Junior College; University of
Central Florida (formerly
Florida Technological Uni-
versity); Criminal Justice De-
gree, Rollins College; grad-
uate, 83rd Session of FBI
National Academy.



Wife's name — Lynn
Church affiliation — Protestant
Law enforcement background —
St. Petersburg Police Department 1959-1969; named
Chief of Police, Winter Park, December, 1969; appointed
Sheriff, January 1, 1972; elected Sheriff, 1972; un-
opposed in 1976.
Military service — U. S. Naval Reserve, 1955-1963; three years
active duty, Naval Submarine Service.
Honors — Law Enforcement Officer of the Year, 1970, by
Winter Park Jaycees; Law Enforcement Officer of the Year,
1972, by Orlando Exchange Club; 1972 Jaycees' Distin-
guished Service Award; Chairman, District VI, Criminal Jus-
tice Advisory Committee, Regional Planning Council; mem-
ber, Governor's Commission on Criminal Justice Standards
and Goals; board member, March of Dimes; former mem-
ber, Florida Correctional Standards Council; current mem-
ber, Police Standards and Training Commission.

OSCEOLA

SHERIFF ERNEST P. (KAYO) MURPHY (D)

Born — Brookeland, Texas,
December 24, 1916.
Education — public schools of
Kissimmee, Fla.; St. Leo
College Preparatory School,
St. Leo.



Wife's name — Virginia
Children — four
Church affiliation — Episcopal
Law enforcement background —
Chief Deputy of Osceola
County from 1953-1967;
1958 graduate of FBI Nation-
al Academy; various courses
on law enforcement conduc-
ted by FBI and Florida Law Enforcement Academy; elected
Sheriff in 1968; reelected in 1972, 1976.
Military service — paratrooper, World War II; discharged as 1st
Lt.; holds rank of Lt. Col. in U. S. Army Reserve; decora-
tions include Silver Star, Purple Heart, American Defense
Medal, Victory Medal, French and Dutch Fourragere, Pres-
(continued)

idential Unit Citation Medal with two bronze clusters, Parachute Wings with three bronze stars, eight Campaign Stars.
 Honors — Served on Florida Sheriffs Boys Ranch Board of Trustees and Florida Sheriffs Association Board of Directors.

PALM BEACH

SHERIFF RICHARD P. WILLE (R)

Born — Port Huron, Michigan,
 January 15, 1929.

Education — public schools of Port Huron, Mich.; AA Degree, Criminal Justice, Palm Beach Junior College; attended Eastern Michigan College of Commerce; BS Degree, Criminal Justice, Florida Atlantic University.

Wife's name — Charlotte

Children — five

Law enforcement background — St. Clair, Michigan, Deputy Sheriff, 6 years; Chief of Police, North Palm Beach, 12 years; graduate, FBI National Academy; completed courses in Police Executive Development, Tallahassee Community College; Criminal Investigation, Wayne University; Community Relations, Michigan State College; was instructor at Palm Beach Junior College in Police Career Development and Police Management; elected Sheriff in 1976; graduated from National Sheriffs' Association Institute, 1977.

Military service — U. S. Marine Corps.

Honors — Member, Board of Directors, State Police Chiefs Association; President, Palm Beach County Chiefs Association; member, Law Enforcement Advisory Committee for Palm Beach Junior College; President, 11th Session, National Sheriffs Association Institute.



PASCO

SHERIFF JOHN M. SHORT (D)

Born — Freeman, West Virginia,
 April 20, 1945.

Education — public schools of New Port Richey, Fla.; attended St. Petersburg Junior College.

Children — two

Church affiliation — Baptist

Law enforcement background — New Port Richey Police Department, 1964-1976, starting as communications officer, ending as acting Police Chief; appointed Chief of Police in 1972; elected Sheriff in 1976; Criminal Investigation Course, National Law Enforcement Academy; Police Management, Florida Institute for Law Enforcement; Narcotics and Dangerous Drugs, University of Georgia; Traffic Institute, Northwestern University; graduate, National Sheriffs' Association Institute, 1977.



Honors — Outstanding Law Enforcement Officer of the Year and Meritorious Service Citation, City of New Port Richey, 1972; Acknowledgment of Merit, Carnegie Hero Fund Commission; Outstanding Young Man of the Year, 1975, New Port Richey Jaycees; Order of the Golden Chain Award, New Port Richey Lions Club; member, 1974-76 Gulf High School Advisory Board; member, 1974-78 Pasco-Hernando Community College Law Enforcement Advisory Committee; member, 1978-present, Pasco-Hernando Community College Criminal Justice Advisory Board; member, 1978-present, Pasco-Hernando Community College Police Training Advisory Board; member, St. Leo Police Academy Advisory Board, 1974-78; member Pasco County Criminal Justice Advisory Committee, 1975-present; member, Governor's Crime Prevention Committee; Board of Directors, 1974-75, West Pasco Democratic Club; Commissioner, New Port Richey Police Athletic League, 1974-77; member, Pasco Police Athletic League, 1977-present; President, 1975-76, North Suncoast Youth Football Conference; member, 1976-present, North Suncoast Youth Football Conference; instructor, 1975-76, Law Enforcement Courses, Pasco-Hernando Community College.

PINELLAS

SHERIFF WILLIAM T. ROBERTS (R)

Born — Angola, N. Y., December 1, 1924.

Education — public schools of Eden, N. Y., Jacksonville and Largo; attended St. Petersburg Junior College.

Wife's name — Madelyn

Children — two

Church affiliation — Baptist
 Law enforcement background — Largo Police Department, 1950-1953; joined Pinellas County Sheriff's Department in 1953; became Chief Deputy, 1958; has attended wide variety of law enforcement schools; graduate of FBI National Academy, 1961; graduate, Florida Institute of Law Enforcement; graduate, Executive Development Police Management program; graduate, National Sheriffs' Institute; has taken part in the Police Standards Commission's Executive Management courses; appointed Sheriff, April, 1975; elected Sheriff, 1976.

Military service — U. S. Navy, World War II.

Honors — Past President, FBI National Academy Graduates; Chairman, Pinellas County Criminal Justice Planning Council; member, Florida Crime Laboratory Council; member, Police Task Force, Standards and Goals; member, District 5 Mental Health Board; member, Star Lodge No. 78, F&AM, Tampa Consistory, Egypt Temple Shrine.



POLK

SHERIFF LOUIE T. MIMS (D)

Born — Welborn, Fla., August 19, 1940.

Education — public schools of Dade City, Fla.; AS Degree Polk Community College, Winter Haven; BS Degree, Criminal Justice, Rollins College; working on Master's Degree.

Wife's name — Betty

Children — two

Church affiliation — Baptist

Law enforcement background — 13 years with Florida Highway Patrol; attended various FHP schools; elected Sheriff in 1976.

Military service — U. S. Army

Honors — Outstanding Young Man of America; member, Kiwanis Board of Directors; Criminal Justice Advisory Committee, Regional Planning Council; Secretary-Treasurer, Florida Sheriffs Youth Fund.



PUTNAM

SHERIFF E. W. PELLICER (D)

Born — Bunnell, Fla., May 30, 1925.

Education — public schools of Flagler County.

Wife's name — Pauline

Children — two

Church affiliation — Baptist

Law enforcement background — Deputy Sheriff for six years; elected Sheriff in 1954 (two year term); currently serving sixth full term.

Honors — Chairman, Board of Directors, and Past President, Florida Sheriffs Association;

Fourth Vice-President, National Sheriffs' Association; member, Regional Planning Council, Governor's Commission on Criminal Justice Standards and Goals; member, Board of Directors of Putnam County Alcohol and Drug Council; member, Board of Directors, Rodeheaver Boys Ranch; chairman, Putnam County Unit of Salvation Army.



Child Care Agencies

The Florida Sheriffs Boys Ranch, Girls Villa and Youth Ranch are operated by the Florida Sheriffs Youth Fund. Mailing address: Boys Ranch, Florida, 32060. Cash and non-cash gifts are deductible for income tax purposes.

ST. JOHNS

SHERIFF DUDLEY GARRETT, JR. (D)

Born — Gainesville, Florida, December 9, 1930.

Education — public schools of Alachua County; Central Florida Junior College, Ocala; Santa Fe Jr. College, Gainesville; Florida Jr. College, Jacksonville; St. Johns River Jr. College, Palatka; University of Virginia; Florida State University, Univ. of Southern California.

Wife's name — Betty

Children — two

Church affiliation — Methodist

Law enforcement background — University of Florida Police Dept., two years; Alachua County Sheriff's Office, 13 years; Intelligence Officer, State Beverage Dept., one year; Investigator, State Attorney's Office, 7th Judicial Circuit, one year; U. S. Treasury Law Enforcement Officers Training School, Washington, D. C.; graduate, FBI Academy, 99th Session; Basic Investigators School, State Division of Beverage; Florida Police Academy; Florida Law Enforcement Academy; appointed Sheriff in April of 1970; elected Sheriff in 1972; reelected in 1976.

Military service — U. S. Marine Corps, 1948-51; served as guard at Little White House, Key West, Fla., during visits of President Harry S. Truman.

Honors — Chairman, 4th District Regional Planning Council, Governor's Commission on Criminal Justice Standards and Goals; named Florida's Outstanding Law Enforcement Officer, Florida Council on Crime and Delinquency, 1974-75; elected Vice President, 8th Session of National Sheriffs' Institute; special service award from U. S. Customs Bureau and Bureau of Alcohol, Tobacco and Firearms; member, Florida Criminal Justice Information Systems Council; member, Florida Sheriffs Youth Fund Corporation.



ST. LUCIE

SHERIFF LANIE NORVELL (D)

Born — Henderson, N. C., August 10, 1923.

Education — public schools of St. Lucie County.

Wife's name — Nita

Children — three

Church affiliation — Baptist

Law enforcement background — commissioned Deputy Sheriff, 1953; Chief Deputy, 1955; graduate FBI National Academy, 68th Session, 1961; attended 16 FBI National Academy Retraining Sessions; elected Sheriff, 1972; reelected 1976.

Military service — Sgt., U. S. Army, World War II, serving



25 months in Southwest Pacific.

Honors — Charter member and Past President, Indian River Intelligence Unit (made up of police and Sheriffs' officers from four counties); served on Advisory Board of Indian River Community College; member, Florida Sheriffs Association; Past President, Florida Chapter of the FBI National Academy Associates, 1973-74; member, Palm Beach County Criminal Justice Advisory Council; member, Region IV Advisory Council of the Department of Offender Rehabilitation; Co-Director of 911 Communications System for St. Lucie County; Board of Governors of St. Lucie Data Corporation.

SANTA ROSA

SHERIFF HARVELL ENFINGER (D)

Born — Milton, Florida,
November 30, 1913.
Education — public schools
of Milton.

Wife's name — Ethel
Children — seven
Church affiliation — Baptist
Law enforcement background —
attended Florida Law Enforcement Academy and
W. R. England Law Enforcement Training Course; Santa Rosa County Deputy Sheriff from 1946-56; Santa Rosa Chief Deputy, 1961-69; elected Sheriff in 1972; reelected in 1976.

Honors — Law Enforcement Award, Gulf Breeze Optimist Club; Recognition Award, Santa Rosa Board of Realtors; member, Region I Law Enforcement Training Council; member, Board of Directors, First Circuit Narcotics Investigative Unit; member, Florida Narcotic Enforcement Officers Association.



SARASOTA

SHERIFF JIM HARDCASTLE (R)

Born — Scottsville, Kentucky,
April 1, 1936.
Education — Associate of Arts
Degree from Manatee Jr.
College, Bradenton; BS Degree
in Political Science
from University of South
Florida, Tampa.

Wife's name — Irene
Children — two
Law enforcement background —
ten years, Sarasota Police
Department; elected Sheriff
in 1972; reelected in 1976.

Military service — U. S. Air
Force, 1955-61.

Honors — appointed by Governor to Regional Advisory Council, Department of Offender Rehabilitation.



SEMINOLE

SHERIFF JOHN E. POLK (D)

Born — Tampa, Florida,
December 3, 1931.
Education — public schools
of Tampa; University of
Tampa.
Wife's name — Dorothy Jean
Children — two
Church affiliation — Baptist
Law enforcement background —
FHP 10 years; graduate, FBI
Academy, Nat'l Sheriffs Institute; elected Sheriff 1968,
1972, 1976.

Military service — U.S. Army

Honors — Past Master, Sanford Shrine; Chairman, Regional Planning Council; served as director and Vice President, Fla. Sheriffs Assn., elected President 1979.



SUMTER

SHERIFF G. E. "ERNIE" JOHNSON

Born — Lumberport, W. Va.,
August 15, 1939.
Education — public schools of
Shinnston, W. Va.
Wife's name — Judy
Children — four
Church affiliation — Baptist
Law enforcement background —
Deputy Sheriff 2 years; FHP, 9
years; FBI training sessions;
elected Sheriff, 1976.

Honors — Master Mason and
32nd Degree Mason; member
Kiwanis, Farm Bureau, Lions,
Cattlemen's Association.



SUWANNEE

SHERIFF ROBERT LEONARD (D)

Born — Live Oak, Florida,
March 23, 1933.
Education — public schools in
Live Oak; attended East
Tennessee State College,
Johnson City, Tenn.

Wife's name — Carol
Children — one
Church affiliation — Baptist
Law enforcement background —
Florida Highway Patrol
Trooper, 1963-68; Beverage
Agent, Division of Beverage,
1968-72; elected Sheriff in



1972; reelected in 1976.
 Military service — U. S. Army, 1953-55; Florida National Guard, 1955 to present.
 Honors — served on Florida Sheriffs Boys Ranch, Girls Villa and Youth Fund Boards of Trustees; member, Florida Sheriffs Youth Fund Corporation.

TAYLOR

SHERIFF VON WHIDDON (D)

Born — Taylor County, Fla.,
 February 21, 1943.
 Education — public schools of Taylor County.
 Wife's name — Peggy
 Children — two
 Church affiliation — Baptist
 Law enforcement background — Taylor County Sheriff's Department, five years; Perry Police Department, two years; training includes Crime Scene Procedures at Florida Law Enforcement Academy, Drug Enforcement Training Course sponsored by Drug Enforcement Agency; elected Sheriff in 1976.



UNION

SHERIFF JOHN H. WHITEHEAD (D)

Born — Lake Butler, Florida,
 October 25, 1924.
 Education — public schools of Union County.
 Wife's name — Vivian
 Children — three
 Church affiliation — Christian Church
 Law enforcement background — Constable of Union County; elected Sheriff in 1952; currently serving his seventh term; shares the title of "Dean of Florida Sheriffs" with Citrus County Sheriff B. R. Quinn, by virtue of 26 years as Sheriff.
 Military service — U. S. Navy, World War II
 Honors — served on Florida Sheriffs Boys Ranch, Girls Villa and Youth Fund Boards of Trustees; former President, Florida Sheriffs Association, 1975; appointed by Governor to Florida Correctional Standards Council and Human Rights Advocacy Committee, Department of Health and Rehabilitative Services, District Three; former member, Florida Sheriffs Youth Fund Corporation.



Ranch and Villa

The Florida Sheriffs Youth Fund has helped over 600 needy and deserving children by giving them love and care they couldn't get at home.

VOLUSIA

SHERIFF EDWIN H. DUFF II (D)

Born — Bronx, New York City,
 New York, March 14, 1911.
 Education — public schools of Rockville, Maryland, and Washington D. C.; attended George Washington University for pre-law; received LLB Degree from Columbus University in 1940.

Wife's name — "Ducky"

Children — three

Church affiliation — Catholic

Law enforcement background — FBI Agent for 27 years; rated by FBI as an "Outstanding Criminal Investigator"; Senior Resident Agent for the FBI in Daytona Beach from April, 1947, until his retirement in December, 1967; also served as FBI Instructor specializing in Judo and defensive tactics for 20 years; elected Sheriff in 1968; reelected in 1972 and 1976.

Honors — served on Florida Sheriffs Boys Ranch Board of Trustees; former member, Florida Sheriffs Association Board of Directors; elected Secretary of Florida Sheriffs Association in 1977, reelected in 1978.



WAKULLA

SHERIFF DAVID F. HARVEY (D)

Born — Tallahassee, Fla., November 27, 1949.

Education — public schools of Wakulla County; AA Degree, Chipola Junior College, Marianna; BS Degree in Criminology, Florida State University; graduate credits, University of Virginia.

Wife's name — Rhonda

Children — one

Church affiliation — Baptist

Law enforcement background —

Florida Parole Commission, four years — two as Parole Officer I, two as Supervisor in charge of Franklin and Wakulla Counties; elected Sheriff in 1976; graduated from National Sheriffs' Association Institute, University of Southern California, 1977; graduate, FBI National Academy, 1978; graduate, National Institute of Corrections, 7th Session, Boulder, Colorado; Florida Police Standards Basic Certificate.

Honors — Master Mason, Crawfordville Masonic Lodge No. 294; Tallahassee, Scottish Rite Bodies, 32nd Degree; Tallahassee, Shrine, Morocco Temple; appointed by Governor Askew to Crime Information Systems Council, 1978-82; Florida Sheriffs Association's Legislative Committee, 1979; Region III Police Standards Training Advisory Council; Florida Sheriffs Association Self-Insurance Manager; elected Treasurer, Florida Sheriffs Association, 1979.



WALTON

SHERIFF JESSIE A. CARTER (D)

Born — Panama City, Florida, March 27, 1936.
 Education — public schools of Panama City and Wewahitchka.
 Wife's name — Sue
 Children — three
 Church affiliation — Baptist
 Law enforcement background — 700 hours training during 10 years with Fla. Game & Fresh Water Fish Commission (G&FWFC); firearms safety instructor; elected Sheriff, 1976.
 Military service — U. S. Army Paratroopers, 1953-58.
 Honors — Distinguished service Citation from G&FWFC; member, Masonic Lodge; Kiwanis Club; Walton County Chamber of Commerce.



WASHINGTON

SHERIFF FRED PEEL (D)

Born — Marianna, Fla., December 14, 1946.
 Education — public schools of Washington County; BS Degree in Agriculture, University of Florida.
 Wife's name — Jayne
 Children — two
 Church affiliation — Presbyterian
 Law enforcement background — elected Sheriff, 1976; Nat'l. Sheriffs Assn. Institute grad., 1977; Certified police training instructor.
 Military service — Capt. National Guard; U. S. Army Ranger.
 Honors — Chairman, Law Enforcement Advisory Board, Chipola Jr. College and Washington-Holmes Vocational Center; board member, Panhandle Alcoholism Council, and Florida Sheriffs Association.



A directory of POLICE CHIEFS

ALACHUA
 Jack E. Parrish
 ALFORD
 Melvin S. Terry
 ALTAMONTE SPRINGS
 Justus E. East, Jr.
 ALTHA
 Dan Register
 ANNA MARIA
 Jeffrey G. Willey
 APALACHICOLA
 George W. Hendels
 APOPKA
 Thomas Collins, Jr.
 ARCADIA
 Wallace D. Seymour
 ATLANTIC BEACH
 F. Carl Stucki
 ATLANTIS
 William G. Southerland
 AUBURNDALE
 Allen J. Hobbs
 AVON PARK
 Robert Brooks
 BAL HARBOUR VILLAGE
 Norman H. Staubesand
 BALDWIN
 G. A. Yates

BARTOW
 Jack Cunningham
 BAY HARBOR ISLANDS
 Eugene W. Griffiths
 BELLE GLADE
 D. Bill Mathis
 BELLEAIR
 John Yaitanes
 BELLEAIR BEACH
 Francis P. Anderson
 BELLEAIR BLUFFS
 Robert P. Meredith
 BELLEVUE
 John Robert Howie
 BISCAYNE PARK
 Daniel Marx
 BLOUNTSTOWN
 Robert W. Deason
 BOCA RATON
 Charles A. McCutcheon
 BONIFAY
 William M. Poole
 BOWLING GREEN
 Doyle W. Bryan
 BOYNTON BEACH
 Noah E. Huddleston
 BRADENTON
 Lawrence Diehl

BRADENTON BEACH
 Donald L. Pike
 BRANFORD
 Fred Brittain
 BRINY BREEZES
 Louis Spano
 BROOKSVILLE
 Ronald E. Novy
 BUNNELL
 C. Roger Sweat
 BUSHNELL
 C. W. Stover
 CALLAHAN
 H. J. Johns
 CALLAWAY
 Tommy J. Sims
 CAPE CORAL
 James R. White
 CARRABELLE
 Marvin E. Braswell
 CASSELBERRY
 George C. Karcher
 CEDAR GROVE
 Allen Whitfield
 CEDAR KEY
 Albert Davis
 CENTER HILL
 Ralph O. Barry
 CHATTAHOOCHEE
 Harry Strickland
 CHIEFLAND
 Oscar R. Underwood
 CHIPLEY
 Hollis Toole
 CLEARWATER
 Frank Daniels
 CLERMONT
 Prentice Tyndal
 CLEWISTON
 Wilbur C. Miller
 CLOUD LAKE
 Marshal Daniel Weeks
 COCOA
 Art Corlew

COCOA BEACH
 Olie A. Bedell
 COCONUT CREEK
 Joseph Hosford, Sr.
 COLEMAN
 Vince Pace
 COOPER CITY
 John W. Greeney, Jr.
 CORAL GABLES
 D. F. Edwards
 CORAL SPRINGS
 Warren Gilbert
 COTTONDALE
 Willard A. Sealey
 CRESCENT CITY
 Frank Ficacci
 CRESTVIEW
 D. F. White
 CROSS CITY
 Willard D. Beville
 CRYSTAL RIVER
 John Pelham
 DADE CITY
 Norris R. Nixon
 DANIA
 Rudolph P. Rigo
 DAVENPORT
 Arlos Dodson
 DAVIE
 Dale G. Peterson
 DAYTONA BEACH
 Charles W. Willits, Jr.
 DAYTONA BEACH
 SHORES
 Charles Stiles
 DEERFIELD BEACH
 William J. Neal
 DEFUNIAK SPRINGS
 Gary Kennedy
 DE LAND
 Richard M. Slaughter
 DELRAY BEACH
 Murray O. Cochran
 DUNDEE
 John W. Sellgren

DUNEDIN
 Edward M. Smith
 DUNNELLON
 Ellis Burroughs
 EATONVILLE
 Otha L. Abney
 EBRO
 Quillian Green
 EDGEWATER
 Earl D. Baugh
 EDGEWOOD
 Robert O'Brien
 EL PORTAL
 Stuart W. Cooley, Jr.
 EUSTIS
 Jesse Burrow
 FELLSMERE
 John W. Ritter
 FERNANDINA BEACH
 Harold W. Doak
 FLAGLER BEACH
 Charles Robson
 FLORIDA CITY
 William J. Fasulo
 FORT LAUDERDALE
 Leo F. Callahan
 FORT MEADE
 Andrew Kovschak
 FORT MYERS
 Morgan House
 FORT PIERCE
 Gerald R. Merritt
 FT. WALTON BEACH
 Thomas B. Ray
 FORT WHITE
 H. P. Lee
 FROSTPROOF
 James R. Woodby
 FRUITLAND PARK
 J. L. Yates
 GAINESVILLE
 Courtney A. Roberts
 GLEN RIDGE
 Marshal Fred W. Hirsch

GOLDEN BEACH
William Henrikson

GOLF
Hepburn Duncan

GRACEVILLE
Frank Adams

GRAND RIDGE
Alton J. Review

GREEN COVE SPRINGS
Carl J. Crossley

GREENACRES CITY
John Treanor

GREENVILLE
Vernon Underwood

GROVELAND
T. R. Merrill

GULF BREEZE
Gerald E. Rich

GULF STREAM
William McQuade

GULFPORT
Herman W. Golliner

HACIENDA VILLAGE
D. C. Shaw

HAINES CITY
Kenneth Thompson

HALLANDALE
Richard C. Fox

HAMPTON
vacancy

HASTINGS
Joe Solano

HAVANA
George W. Sandel

HAWTHORNE
L. J. Hindery, Jr.

HIALEAH
Lawrence Leggett

HIALEAH GARDENS
Charles Rae Forrest

HIGH SPRINGS
Thomas W. Wolfe

HIGHLAND BEACH
Kenneth Jones

HILLIARD
Norman Sikes

HILLSBORO BEACH
Ralph W. Dunn

HOLLY HILL
Luther P. Jones

HOLLYWOOD
Sam Martin

HOLMES BEACH
W. H. Adams

HOMESTEAD
Emmett Snider

HOWEY-IN-THE-HILLS
Walter K. Notz

INDIALANTIC
Paul J. Kreuzkamp

INDIAN CREEK VILLAGE
John H. Watson

INDIAN HARBOUR
BEACH
Frederick Fernz

INDIAN RIVER SHORES
Richard Davis, Dir. of
Public Safety

INDIAN ROCKS BEACH
Michael P. Brady

INDIAN SHORES
Joseph Marriott

INGLIS-YANKEETOWN
Devon Addison

INTERLACHEN
Lee Roy Huckleberry

INVERNESS
Lavon Mays

ISLANDIA
William H. Rhodes, Jr.

JACKSONVILLE
Sheriff Dale Carson

JACKSONVILLE BEACH
Paul Brown

JASPER
Nicholas Buonvino

JAY
Norman R. Miller

JENNINGS
Daniel Bowen

JUNO BEACH
William F. Bracken

JUPITER
Glynn Mayo

JUPITER INLET COLONY
Stanley E. Shiffer

JUPITER ISLAND
Jack G. Curry

KENNETH CITY
Ruell E. Webster

KEY COLONY BEACH
James H. Stewart

KEY WEST
Winston L. James

KEYSTONE HEIGHTS
E. Leonard Jones, Jr.

KISSIMMEE
Jimmie J. Watford

LA CROSSE
James B. Willis

LADY LAKE
Robert Heller

LAKE ALFRED
Bruce J. Efurd

LAKE BUTLER
Cecil Brannen

LAKE CITY
Paul Philpot

LAKE CLARKE SHORES
Donald E. Mack

LAKE HAMILTON
Herman D. Ledford

LAKE HELEN
Andrew J. Harris, Jr.

LAKELAND
Herbert Straley, Jr.

LAKE MARY
Harry Benson

LAKE PARK
David McCracken

LAKE PLACID
Myles Miller

LAKE WALES
Robert Kenney

LAKE WORTH
Daniel Majewski

LANTANA
Paul Daigneault

LARGO
Roscoe Swilley

LAUDERDALE-BY-THE-
SEA
Walter R. Robinson

LAUDERHILL
Walter E. Ramsdell

LAWTEY
M. M. Jordan

LEESBURG
Ralph Perry

LIGHTHOUSE POINT
Paul G. Mannino

LIVE OAK
Elwood Howard

LONGBOAT KEY
Wayne McCammon

LONGWOOD
Grey Manning

LYNN HAVEN
Charles Frazier

MACCLENNY
G. R. Rhoden

MADEIRA BEACH
William W. Scheffer, Jr.

MADISON
Ola Sircy, Jr.

MAITLAND
Ralph W. Jones

MALONE
Joe Friedrich

MANALAPAN
Ralph M. Meadows

MANGONIA PARK
Jack J. Welsh

MARGATE
Charles M. Clark

MARIANNA
Willey G. Pittman

MARY ESTHER
Cecil Donaldson,
Dep. Sheriff

MASCOTTE
Wayne Branstetter

MEDLEY
Tobie Wilson

MELBOURNE
Robert J. Cotron

MELBOURNE BEACH
Euel Roberts

MELBOURNE VILLAGE
Robert Segien

MEXICO BEACH
Olin R. Davis

MIAMI
Kenneth Harms

MIAMI BEACH
Larry Cotzin

MIAMI SHORES
John A. Fletcher

MIAMI SPRINGS
Earl C. Steffen

MILTON
Charles Manning

MINNEOLA
John R. Wood

MIRAMAR
James I. Minix

MONTICELLO
George Griffin

MONTVERDE
James Manna

MOUNT DORA
Robert Locke

MULBERRY
John W. Hunter

NAPLES
Gary Young

NEPTUNE BEACH
Howard C. Basil, Jr.

NEW PORT RICHEY
James C. Bottner

NEW SMYRNA BEACH
Wallace Ferreira

NICEVILLE
Calvin D. Agerton

NORTH BAY VILLAGE
George J. Hodges

NORTH LAUDERDALE
Jess Boytell

NORTH MIAMI
James P. Devaney

NORTH MIAMI BEACH
Robert Stahl

NORTH PALM BEACH
John J. McGuire

NORTH PORT
Ted Purcell

OAK HILL
Beve Wyatt

OAKLAND
Huel A. Morrow

OAKLAND PARK
Clyde Manieri

OCALA
A. Lee McGehee

OCEAN RIDGE
Louis L. Spano

OCOOE
Leroy Turner

OKEECHOBEE
Larry Mobley

OPA-LOCKA
Reuben Greenberg

ORANGE CITY
Charles H. Garland

ORANGE PARK
J. H. Tillman, Sr.

ORLANDO
Howard P. McClain,
Dir. of Public Safety

ORMOND BEACH
Edward A. Marosites

OVIDO
Kenneth Triplett

PAHOKEE
Carmen Salvatore III

PALATKA
Jimmy Hill

PALM BAY
Harry Carey

PALM BEACH
Joseph Terlizze

PALM BEACH GARDENS
William Edwards

PALM BEACH SHORES
Robert J. Roberson

PALM SPRINGS
John Whalen

PALMETTO
Gene Hambacher

PANAMA CITY
Thomas J. McAuley

PANAMA CITY BEACH
P. L. Sullivan

PARKER
Joe B. Walker

PARKLAND
William A. Davis

PAXTON
Milford Weimorts

PEMBROKE PARK
James Gaetaniello

PEMBROKE PINES
Ed Knapp

PENSACOLA
James C. Davis

PERRY
Ralph W. Coleman

PIERSON
Willie R. Ashcraft

PINELLAS PARK
Ernest J. Van Horn

PLANT CITY
Troy E. Surrency

PLANTATION
William E. Greene

POLK CITY
Alton Pemberton

POMPANO BEACH
O. J. Franza

PONCE INLET
Clyde Shoemake

PORT ORANGE
David W. Solana

PORT RICHEY
Steve Balog

PORT ST. JOE
H. W. Griffin

PORT ST. LUCIE
Douglas Stout

PUNTA GORDA
Donald R. Bennett

QUINCY
Edward M. Spooner, Dir.
of Public Safety

REDINGTON BEACH
Norman Masten

RIVIERA BEACH
William B. Darden

ROCKLEDGE
Richard R. Kallis

ROYAL PALM BEACH
Richard H. McMonagle

ST. AUGUSTINE
Virgil Stuart

ST. AUGUSTINE BEACH
Edward C. Booth

ST. CLOUD
Walter V. Dantzler

SAINT LEO
Eddie L. Hines

ST. LUCIE VILLAGE
Marshal Bod Adkins

ST. PETERSBURG
M. M. Vines

ST. PETERSBURG BEACH
Robert L. Miritello

SAN ANTONIO
Robert Haygood

SANFORD
Wallace N. LaPeters

SANIBEL
John Butler

SARASOTA
Francis L. Scott

SATELLITE BEACH
John C. Henderson

SEA RANCH LAKES
Robert E. Oehl

SEBASTIAN
James R. Cummins

SEBRING
Craig Graybill

SEMINOLE
No Chief

W. T. Roberts, Sheriff

SEWALL'S POINT
Francis J. Matuszewski

SHALIMAR
John T. Blackburn

SNEADS
Guy R. Edwards

SOPCHOPPY
Claxton Vause, Jr.

SOUTH BAY
Ellis K. Burroughs

SOUTH DAYTONA
Jack D. Wallace

(continued)

Police Chiefs

(continued)

SOUTH MIAMI
Sal Vizzini
SOUTH PALM BEACH
Stanley Morse
SPRINGFIELD
Donnie Ziglar
STARKE
Jimmy Bowen
STUART
Jesse J. Taylor
SUNRISE
Edward Patten
SURFSIDE
George Curti

SWEETWATER
Charles Toledo
TALLAHASSEE
Robert Maige
TAMARAC
Milton Stocker
TAMPA
Charles Otero
TARPON SPRINGS
Blaine LeCouris
TAVARES
Alvin Hodge
TEMPLE TERRACE
Thomas E. Webster
TEQUESTA
Franklin E. Flannery
TITUSVILLE
Claude W. Miller, Jr.

TREASURE ISLAND
Clifford L. Frye
TRENTON
Henry M. Owens
UMATILLA
Lloyd G. Marteeny
VALPARAISO
Lomax Donaldson
VENICE
R. V. Waymire
VERNON
Willie Galloway
VERO BEACH
Samuel P. McCall
VIRGINIA GARDENS
Henry J. Hearn
WALDO
R. W. Moorhous

WAUCHULA
Raleigh Lowe
WEBSTER
Francis R. Parks
W. MELBOURNE
Capt. James Donnan
WEST MIAMI
Clark B. Wright
WEST PALM BEACH
William M. Barnes
WEWAHITCHKA
Jonathan H. Glass
WHITE SPRINGS
John L. Morgan
WILDWOOD
Ed Lynum, Jr.
WILLISTON
Charles J. Patterson

WILTON MANORS
Bernard S. Scott
WINDERMERE
Merle G. Thompson
WINTER GARDEN
Donald Ficke
WINTER HAVEN
Tom Wheeler
WINTER PARK
Raymond E. Beary
WINTER SPRINGS
John Govoruhk
YANKEETOWN-INGLIS
James H. Jurney
ZEPHYRHILLS
William R. Eiland
ZOLFO SPRINGS
John W. Vickery

A directory of LAW ENFORCEMENT AGENCIES

Federal Agencies

Alcohol, Tobacco & Firearms

DISTRICT OFFICE
David D. Tucker
Special Agent-in-Charge
5205 N. W. 84th Ave.
Suite 108
Miami, 33166
(305) 592-7965
FIELD OFFICES
Miami
(305) 592-9568
Tampa
(813) 228-2184
Orlando
(305) 420-6136
Jacksonville
(904) 791-3468
Marianna
(904) 482-3062

Border Patrol

Carl J. Riedinger
Chief Patrol Agent
P. O. Box 3663
Norland Branch
Miami, 33169
(305) 350-5811
Roy Frankel
Patrol Agent-in-Charge, Miami Station

P. O. Box 3663
Norland Branch
Miami, 33169
(305) 350-5811

John F. Eversole
Patrol Agent-in-Charge
Jacksonville Station
P. O. Box 4849
Jacksonville, 32201
(904) 791-3998

Jim Brown
Patrol Agent-in-Charge
Orlando Station
P. O. Drawer O
Winter Park, 32789
(305) 644-6204

Calvin R. Vaughn
Patrol Agent-in-Charge
Tampa Station
P. O. Box 3344
Tampa, 33601
(813) 228-2160

Daniel Gibson
Patrol Agent-in-Charge
West Palm Bch. Station
P. O. Box 9875
Riviera Beach, 33404
(305) 848-6161

Customs Service

Philip R. Bowen
Regional Director (Investigations)
99 S. E. Fifth St., Suite 200
Miami, 33131
(305) 350-5331

Special Agent-in-Charge
77 S. E. Fifth St., Suite 350
Miami, 33131
(305) 350-5184

Resident Agent
701 Clematis St., Room 253
West Palm Beach, 33401
(305) 820-7649

Special Agent-in-Charge
P. O. Box 1516
Tampa, 33601
(813) 826-2171

Resident Agent
2701 Talleyrand Avenue
Jacksonville, 32206
(904) 946-2612

Drug Enforcement Administration

REGIONAL OFFICE

Frederick A. Rody, Jr.
Regional Director
(305) 591-4800

Kenneth A. Miley
Deputy Regional Director
(305) 591-4810

(Address for those above)
8400 N. W. 53rd Street
Miami, 33166

DISTRICT OFFICES

Earl W. Simmons
Resident-Agent-in-Charge
700 Twiggs St., Suite 400
Tampa, 33602
(813) 228-2178

Raymond Magno
Special Agent-in-Charge
701 Clematis St., Rm. 223
West Palm Beach, 33401
(305) 350-7263

Robert Ginley
Special Agent-in-Charge
4077 Woodcock Dr.,
Suite 210
Jacksonville, 32207
(904) 791-3566

Donald Harper
Resident-Agent-in-Charge
235 Whooping Hoop
Altamonte Springs, 32703
(305) 420-6155

Robin Cushing
Resident-Agent-in-Charge
Room 101, Federal Building
Ft. Myers, 33901
(813) 334-6245

Federal Bureau of Investigation

JACKSONVILLE DIVISION

John W. O'Rourke
Special Agent-in-Charge
P. O. Box 1869
Jacksonville, 32201
(904) 721-1211

RESIDENT AGENCIES — Jacksonville Division

P. O. Box 1070
Daytona Beach, 32015
(904) 252-0463

P. O. Box 383
Ft. Walton Beach, 32548
(904) 244-5179

P. O. Box 1556
Gainesville, 32602
(904) 372-9600

P. O. Box 731
Ocala, 32670
(904) 732-7563

P. O. Drawer 270
Panama City, 32401
(904) 785-8751

P. O. Box 12944
Pensacola, 32576
(904) 432-3476

P. O. Box 1333
St. Augustine, 32084
(904) 829-9500

P. O. Box 1016
Tallahassee, 32302
(904) 224-4107

MIAMI DIVISION

Bill D. Williams
Special Agent-in-Charge
P. O. Box 592418 AMF
Miami International Airport
Miami, 33159
(305) 573-3333

RESIDENT AGENCIES — Miami Division

(Ft. Lauderdale)
P. O. Box 16268
Plantation, 33318
(305) 587-6160

P. O. Box 3-112
Ft. Pierce, 33451
(305) 461-6142

P. O. Box 1408
Homestead, 33030
(305) 248-8677

P. O. Box 887
Key West, 33041
(305) 296-3093

P. O. Box 1345
Naples, 33939
(813) 261-8761

P. O. Box 1389
West Palm Beach, 33402
(305) 833-7517

TAMPA DIVISION

Philip A. McNiff
Special Agent-in-Charge
P. O. Box 3301
Tampa, 33601
(813) 228-7661

RESIDENT AGENCIES —

Tampa Division
P. O. Box G
Clearwater, 33518
(813) 441-3569

P. O. Box 1904
Cocoa, 32923
(305) 636-5820

P. O. Box 2165
Ft. Myers, 33901
(813) 334-8711

P. O. Box 404
Lakeland, 33802
(813) 682-6114

P. O. Box 3668
Orlando, 32802
(305) 420-6381

P. O. Box 40217
St. Petersburg, 33743
(813) 896-6166

P. O. Box 250
Sarasota, 33578
(813) 955-3325

Federal Protective Service

Louis B. Bernard, Director
Federal Protective Service
General Services Administration — Region 4
1776 Peachtree St., N. W.
Atlanta, Georgia 30309

Supervisory Federal Protective Officer
Federal Bldg., Room 448
400 W. Bay St.
Jacksonville, Florida 32202
(904) 791-3687

Supervisory Federal Protective Officer
Federal Bldg. — U. S. Courthouse
701 Clematis St.
West Palm Beach, Fla. 33401
(305) 350-7261

Supervisory Federal Protective Officer
U. S. Post Office — U. S. Courthouse
300 N. E. First Ave.
Miami, Florida 33101
(305) 350-4360

Supervisory Federal Protective Officer
U. S. Post Office — U. S. Courthouse
601 North Florida Ave.
Tampa, Florida 33601
(813) 228-2356

Supervisory Federal Protective Officer
Federal Building
144 First Avenue, S.
St. Petersburg, Fla. 33701
(813) 893-3128

Supervisory Federal Protective Officer
Federal Bldg. — U. S. Courthouse
80 North Hughey Ave.
Orlando, Florida 32801
(305) 420-6301

Immigration & Naturalization Service

Raymond A. Morris
District Director
51 S. W. First Avenue
Miami, 33130
(305) 350-5711

Richard H. Gullage
Deputy District Director
(same address)
(305) 350-5712

SUB-OFFICES

Joseph P. McFadden
Officer-in-Charge
500 Zack Street
Tampa, 33602
(813) 826-2131
Lewis G. Finklea
Officer-in-Charge
Rm. 227, Post Office Bldg.
311 West Monroe Street
Jacksonville, 32201
(904) 946-2624

James Breslin
Officer-in-Charge
P. O. Box 9846
West Palm Beach, 33404
(305) 844-4341

Internal Revenue Service, Intelligence Division

JACKSONVILLE DISTRICT

Thomas E. Murphy
Chief, Intelligence Division
P. O. Box 35045
Jacksonville, 32202
(904) 791-2963

Darrell G. Smith
Assistant Chief
P. O. Box 35045
Jacksonville, 32202
(904) 791-2963

Walter C. Jones
Branch Chief, Northern Br.
500 Zack Street
Tampa, 33602
(813) 228-2752

Jerome Hart
Branch Chief, Southern Br.
Rm. 600, FOB
51 S. W. First Avenue

Miami, 33130
(305) 350-4421

Postal Inspectors

W. F. Hanson
Postal Inspector-in-Charge
Atlanta, Ga. 30302
(404) 221-5236

V. B. Miller, Inspector
P. O. Box 2353
Daytona Beach, 32015
(904) 253-4723

R. A. Quigley, Inspector
P. O. Box 8547
Ft. Lauderdale, 33310
(305) 527-2063

D. W. Eldridge, Inspector
P. O. Box 1110
Gainesville, 32602
(904) 376-4743

W. L. Stinson, Inspector
P. O. Box 40176
Jacksonville, 32203
(904) 791-2784

J. B. Rogers, Inspector
P. O. Box 520772
Miami, 33152
(305) 591-0393

B. W. Barron, Inspector
P. O. Box 2826
Orlando, 32802
(305) 420-6201

Louis, Keith, Inspector
P. O. Box 17006
Pensacola, 32522
(904) 434-2561

J. M. Dormuth, Inspector
P. O. Box 5256
Tallahassee, 32301
(904) 877-4189

B. H. McCoy, Inspector
P. O. Box 22526
Tampa, 33622
(813) 228-2481

J. C. Post, Inspector
P. O. Box 3505
West Palm Beach, 33402
(305) 655-8455

Secret Service

Kenneth B. Thompson
Special Agent-in-Charge
P. O. Box 4853
Jacksonville, 32201
(904) 791-2777

Robert M. Connelly, Jr.
Resident Agent
P. O. Box 607
Orlando, 32802
(305) 420-6333

Charles F. Howell
Special Agent-in-Charge
P. O. Box 660160
Miami Springs, 33166
(305) 350-5961

Jack E. Kippenberger
Resident Agent
P. O. Box 3205
West Palm Beach, 33402
(305) 659-0184

Donald R. Bendickson
Special Agent-in-Charge
700 Twigg St., Suite 740
Tampa, 33602
(813) 228-2636

David A. Evans
Special Agent-in-Charge
Suite 3300, First National
Bank Building
107 St. Francis Street
Mobile, Ala., 36602
(205) 690-2851
(This office serves West Florida.)

United States Attorneys

NORTHERN DISTRICT OF FLORIDA

Nicholas P. Geeker
U. S. Attorney
P. O. Box 12313
Pensacola, 32581
(904) 434-3251

Tallahassee Office
P. O. Box 1308
Tallahassee, 32302
(904) 224-3186

MIDDLE DISTRICT OF FLORIDA

John J. Daley, Jr.
U. S. Attorney
P. O. Box 600
Jacksonville, 32201
(904) 791-2682

Tampa Office
P. O. Box 2841
Tampa, 33601
(813) 228-2135

Orlando Office
P. O. Box 2593
Orlando, 32802
(305) 420-6341

SOUTHERN DISTRICT OF FLORIDA

Jacob V. Eskenazi
U. S. Attorney
300 Ainsley Building
14 N. E. First Avenue
Miami, 33132
(305) 350-4471

United States Marshals

NORTHERN DISTRICT OF FLORIDA

Emmett Shelby
United States Marshal
P. O. Box 1150
Pensacola, 32595
(904) 432-4816

Tallahassee Field Office
Billy Joyce, Deputy-in-Charge
P. O. Box 10229
Tallahassee, 32302
(904) 222-2098

MIDDLE DISTRICT OF FLORIDA

George R. Grosse
United States Marshal
P. O. Box 1489
Jacksonville, 32201
(904) 791-2293

John G. Tatum
Chief Deputy Marshal
U. S. Post Office & Courthouse Bldg.
Room 234
Jacksonville, 32201
(904) 791-2293

(continued)

Division Office:
Gerald D. Crocker
Supervisory Deputy
Federal Building, Rm. 530
80 N. Hughey Street
Orlando, 32801
(305) 420-6326

SOUTHERN DISTRICT OF FLORIDA

Don Forsht
United States Marshal
P. O. Box 010391
Miami, 33101
(305) 350-5346

Warrant & Investigations
Unit
Bill Shoemaker
(same address and phone
number)

Ft. Lauderdale Field Office
Bob Klotzsch
Deputy-in-Charge
Room 129, U. S. Courthouse
301 N. Andres Avenue
Ft. Lauderdale, 33301
(305) 525-0367

West Palm Beach Field Office
Bernard Daley
Deputy-in-Charge
Room 457, U. S. Courthouse
701 Clematis Street
West Palm Beach, 33402
(305) 655-1827

State Agencies

Agriculture & Consumer Services, Department of

MARKS & BRANDS UNIT

Bing Greeson
Brands Registrar
Rm. 331, Mayo Building
Tallahassee, 32304
(904) 488-7141

Warren L. Adams, Investigator
303 S. E. 14th Avenue
Okeechobee, 33472
(813) 763-7364

Carl A. Johns, Investigator
1303 West King Street
Kissimmee, 32741
(305) 847-2451

B. Archie Maynard, Investigator
Route 2, Box 168A
Milton, 32570
(904) 994-6425

Warren C. Blue
P. O. Box 451
Perry, 32347
(904) 584-4139

INSPECTION DIVISION

Vincent Giglio, Director
Room 232, Mayo Building
Tallahassee, 32304
(904) 488-3731

P. S. Wright, Asst. Director
Room 221, Mayo Building
Tallahassee, 32304
(904) 488-7447

ROAD GUARD BUREAU

Forrest L. Beach, Chief
J. Roger Pittman, Asst. Chief
P. O. Box 259
Trenton, 32693
(904) 463-2136

Alcoholic Beverages and Tobacco, Div. of

E. B. Ashley
Chief of Law Enforcement
725 S. Bronough Street
Tallahassee, 32304
(904) 488-3227

DISTRICTS & SUB-OFFICES

R. E. Baxley, 1st Lt.
P. O. Box 12646
Pensacola, 32502
(904) 438-8543

G. Fader, 1st Lt. (Supervisor of
Tallahassee District Office)
210 E. Pensacola St.
Tallahassee, 32304
(904) 488-4271

G. M. Hill, Sgt. (Supervisor,
Panama City and Marianna)
P. O. Box 368
Panama City, 32401
(904) 769-0460
P. O. Box 766
Marianna, 32446
(904) 221-2750

J. M. Ogonowski, Capt.
P. O. Box 5787
Jacksonville, 32207
(904) 359-6126

J. L. Garrett, Sgt.
P. O. Box 816
Live Oak, 32060
(904) 362-2501

M. E. Futch, 2nd Lt.
P. O. Drawer H
Lakeland, 33802
(813) 682-5161

Capt. J. Wallace, Supervisor
P. O. Box 17735
Orlando, 32801
(305) 295-5502

G. E. Chase, Sgt.
P. O. Box 688
Daytona Beach, 32017
(904) 255-3696

T. Deen, 2nd Lt.
P. O. Box 1767
Ocala, 32670
(904) 622-3105

Sgt. Tom Ewing
P. O. Box 567
Gainesville, 32602
(904) 372-9666

R. R. Caplano, Capt.
P. O. Drawer 23746
Tampa, 33623
(813) 272-3610

N. L. Stephens, Sgt.
P. O. Box 5269
Clearwater, 33518
(813) 441-9975

2nd Lt. T. L. Stout
P. O. Drawer 2306
Fort Myers, 33902
(813) 332-0022

L. Rousseau, Sgt.
P. O. Box 1077
Sarasota, 33577
(813) 366-7077

J. J. Harris, Capt.
P. O. Box 522517
Miami, 33148
(305) 325-3343

2nd Lt. J. J. Mohan
P. O. Box 8276
Ft. Lauderdale, 33310
(305) 739-1440
E. A. Hooper, 2nd Lt.
P. O. Box 266
West Palm Beach, 33402
(305) 683-8606

Attorney General

Jim Smith
Florida's Attorney General
The Capitol
Tallahassee, 32304
(904) 487-1965

Ken Tucker
Deputy Attorney General
The Capitol
Tallahassee, 32304
(904) 487-1965

Branch Offices

Joel Rosenblatt
Suite 820
Dade County Regional
Service Center
401 N. W. 2nd Ave.
Miami, 33128
(305) 279-8700

Charles Corces
412 Madison Street, Suite 800
Madison Building
Tampa, 33602

Charles Musgrove
Room 204
Palm Beach County
Regional Service Center
111 Georgia Avenue
West Palm Beach, 33401
(305) 837-5062

Comptroller, Office of

Gerald W. Oliver
Investigative Coordinator
Office of the Comptroller
The Capitol
Tallahassee, 32304
(904) 488-5275

Walter Wood
LEAA Grant Coordinator
Office of the Comptroller
Capitol Building
Tallahassee, 32304
(904) 487-2195

Zone 1 — Tallahassee
Office of the Comptroller
The Capitol
Tallahassee, 32304
(904) 488-9755

Zone 2 — Orlando
400 W. Robinson St.,
Room 501
Orlando, 32801
(305) 423-6115

Zone 3 — Tampa
1313 Tampa St.
Tampa, 33602
(813) 272-2565

Zone 4 — West Palm Beach
2453 N. Military Trail
West Palm Beach, 33409
(305) 686-0787

Zone 5 — Miami
401 N. W. 2nd Avenue
Suite 870
Miami, 33128
(305) 377-5213

Corrections, Department of Prison (& Jail) Inspectors

Carl W. Kirkland
Chief Prison Inspector
1311 Winewood Blvd.
Tallahassee, 32301
(904) 488-2060

Inspectors

Russell Smith
1311 Winewood Blvd.
Tallahassee, 32301
(904) 488-2102

Bill Beardsley
P. O. Box 636
Chattahoochee 32324
(904) 593-6431

Ed Sands
P. O. Box 565
Alachua, 32615
(904) 964-8125

Pete Turner
P. O. Box 221
Raiford, 32083
(904) 431-1212

Jack Sapp
Lowell, 32663
(904) 732-8355

Connie Sabiston
5401 Kirkland Rd.,
Suite 420
Orlando, 32805
(305) 423-6125

Gary McLain
7081 N. W. 20th St.
Sunrise, 33313
(305) 434-0050

(Vacancy)
P. O. Box 585
Lake Worth, 33460
(305) 996-5241

Paul Sheffield
1607 N. Florida Ave.
Avon Park, 33825
(813) 453-3175

Sam Britton
103 W. Norwood Dr.
Holiday, 33589
(813) 938-1993

CORRECTIONAL STANDARDS COUNCIL
Harold F. Rayner, Admin.
1311 Winewood Blvd.
Tallahassee, 32301
(904) 488-3401

COUNCIL MEMBERS
Dr. Iven Lamb, Jr., Chairman
Attorney General Jim Smith,
Vice Chairman
Ralph D. Turlington
Louie Wainwright
Frederick H. Owen, Jr.
Shirley Livingston
Col. James C. Shoultz
Jack Sandstrom
A. F. Cook
Sheriff Ken Katsaris
Sheriff Louie T. Mims

Fire Marshal

Olin Greene, Director
G. David Rogers, Asst. Director
Division of State Fire Marshal
Suite 447, Larson Building
Tallahassee, 32304
(904) 488-8268
Donald L. Steverson, Chief
Bureau of Fire Investigations
Suite 425, Larson Building
Tallahassee, 32304
(904) 488-9825

Field Offices & Investigators

Thomas F. Easterling
Archie C. Edwards
128 Perry Avenue, S. E.
Ft. Walton Beach, 32548
(904) 243-2814

A. D. Cosson
W. P. Joyce
Suite 425, Larson Building
Tallahassee, 32304
(904) 488-9825

E. G. Aid
Suite 118
580 Ellis Rd., South
Jacksonville, 32205
(904) 783-0466

J. E. Ladika
S. D. Smith
Jim Bowman
1114 E. Kennedy Blvd.
Tampa, 33602
(813) 272-3985

W. P. Spain
J. C. Cooper
Jeff Lennox
State Office Bldg. 333
1350 N. W. 12th Avenue
Miami, 33136
(305) 325-2906

H. T. Bethea
E. B. Wright
D. B. Otterbacher
Jan R. Christian
Suite 211, 400 W. Robin-
son St.
Orlando, 32801
(305) 423-6026

Tom McLaughlin
Al Schiller
2001 Palm Bch. Lakes Blvd.

West Palm Beach, 33401
(305) 689-8100

Florida Highway Patrol HEADQUARTERS STAFF

Col. J. Eldrige Beach
Director
(904) 488-6517

Lt. Col. Roger Collar
Deputy Director
(904) 488-6673
Maj. A. P. Floyd, Chief
Bureau of Records & Train-
ing
(904) 488-7134
Maj. B. H. Spears
Inspector
Chief, Bureau of Field
Operations
(904) 488-1435
Maj. J. E. Hicks
Deputy Inspector
Northern Region
(904) 488-6855
Maj. W. R. Kaufman
Deputy Inspector
Southern Region
(904) 488-3195

Mailing address for above:
Division of Florida Highway
Patrol
Neil Kirkman Building
Tallahassee, 32301

Troops

Troop A
Capt. K. D. Sconiers
P. O. Box 1230
Panama City, 32401
(904) 785-6196
Troop B
Capt. J. E. Love
P. O. Box 332
Lake City, 32055
(904) 752-3735
Troop C
Capt. S. L. Clements, Jr.
P. O. Box 1810
Lakeland, 33802
(813) 686-2164
Troop D
Capt. H. A. Weaver
P. O. Box 6877
Orlando, 32803
(305) 423-6412
Troop E
Capt. J. W. Carmody
P. O. Box 350220, River-
side Station
Miami, 33135
(305) 325-3606
Troop F
Capt. L. D. Brady
P. O. Box 621
Bradenton, 33505
(813) 748-1511
Troop G
Capt. T. C. Hodges
P. O. Box 980
Palatka, 32077
(904) 325-4545
Troop H
Capt. J. P. Cook
2100 Mahan Drive

Tallahassee, 32303
(904) 488-8676
Troop I (Weights Station)
Capt. Jack King
P. O. Box 6877
Orlando, 32803
(305) 423-6428
Troop K (Turnpike)
Capt. R. L. Hays
P. O. Box 16007

West Palm Beach, 33406
(305) 683-1140
Troop L
Capt. W. B. Oliver
P. O. Box 3948
(1299 W. Lantana Rd.)
Lantana, 33462
(305) 588-8545

Troop M (Motor Vehicle
Inspection)
Capt. J. R. Henderson
Neil Kirkman Building
Tallahassee, 32304
(904) 488-8518

Game & Fresh Water Fish Commission

Lt. Col. Brantley Goodson
Director, Division of Law
Enforcement
620 S. Meridian Street
Tallahassee, 32304
(904) 488-6251

Major James B. Jordan,
Deputy Director
(Same address)
(904) 488-6252

Major Alan Lamarche,
Deputy Director
(Same address)
(904) 488-6253

Regional Supervisors
South
Capt. Floyd Buckhalter
2202 Lakeland Hills Blvd.
Lakeland, 33801
1-800-282-7002

Northwest
Capt. Martin H. Foxworthy
266 Airport Drive
Panama City, 32501
1-800-342-1676

Northeast
Capt. Frank Johnson
Route 7, Box 102
Lake City, 32055
1-800-342-8105

Everglades
Capt. Gwynn O. Kelley
551 N. Military Trail
West Palm Beach, 33406
1-800-432-2046

Central
Capt. David L. Starling
1239 S. W. Tenth Street
Ocala, 32670
1-800-342-9620

Law Enforcement, Department of

Ed Blackburn, Jr.
Interim Commissioner
(904) 488-7880

Robert F. Kilfeather, Dir.
Division of Law Enforce-
ment
(904) 487-2901

Robert L. Edwards, Dir.
Division of Criminal Justice
Information Systems
(904) 488-8852

Frederick N. Johns, Dir.
Division of Staff Services
(904) 488-2279

Neil Chamelin, Director
Division of Police Standards
(904) 488-8556

Police Standards Council
Phone (904) 488-8556
Major James Reese, Chairman
Police Chief Francis Scott,
Vice Chairman

Attorney General Jim Smith
Police Chief William Barnes
Chester Blakemore
Sheriff W. A. Woodham
Major Robert Smith
Police Chief Leo Callahan
Sheriff Mel Colman
John W. O'Rourke
Ralph Turlington
Sheriff Don Moreland

(address for all above)
P. O. Box 1489
Tallahassee, 32302

Operating Centers
Tallahassee
(904) 488-1040

Jacksonville
(904) 221-2490

Orlando
(305) 423-6010

Tampa
(813) 272-2220

Miami
(305) 592-0891

Laboratories

Tallahassee
(904) 488-7071

Jacksonville
(904) 354-7157

Tampa
(813) 272-3926

Sanford
(305) 323-4440

Marine Patrol

Col. C. A. Willis, Div. Director
Lt. Col. J. J. Brown, Asst. Div.
Director

Crown Building, Room 530
202 Blount Street
Tallahassee, 32304
(904) 488-6559, 488-5600

Region 1

Maj. E. L. Pitts, Reg'l. Supv.
Area Offices
Capt. G. E. McCall

**Law Enforcement
Agencies (Continued)**

Area Offices

Capt. G. E. McCall
P. O. Box 4395
(904) 763-3080

Capt. C. V. Holland
P. O. Drawer P
Carrabelle, 32322

Capt. C. V. Holland
P. O. Drawer P
Carrabelle, 32322
(904) 697-3741

Capt. L. E. Zangas
P. O. Box 168
Pensacola, 32591
(904) 438-4903

Region 2

Maj. John W. Walker, Reg'l. Supv.

Area Offices

Capt. D. F. Williams
County Building
Crystal River, 32629
(904) 795-3977

Capt. C. C. Skidmore
4124 Boulevard Center Dr.
Jacksonville, 32207
(904) 396-2265

Region 3

Maj. Lewis Shelfer, Reg'l. Supv.

Area Offices

Capt. H. C. Morgan
P. O. Box 2564
Titusville, 32780
(305) 267-4021

Capt. Glen Keefer
19100 Federal Highway, S. E.
Jupiter, 33458
(305) 747-2033

Region 4

Maj. Jack Thompson, Reg'l. Supv.

Area Offices

Capt. R. G. Guess
525 Mirror Lake Drive
St. Petersburg, 33701
(813) 893-2221

Capt. B. E. Hendrix
P. O. Box 356
Ft. Myers, 33902
(813) 334-8963

Region 5

Maj. E. G. Little, Reg'l. Supv.

Area Offices

Capt. W. M. Saunderson
1275 N. W. 79th St.
Miami, 33141
(305) 325-3346

Capt. Ralph Tingley
2835 Overseas Highway
Marathon, 33050
(305) 743-6542

**Parole and Probation
Commission**

Regional Supervisors

Region 1

John R. Skinner
P. O. Box 861
Chattahoochee, 32324
(904) 663-4522

Region 2

Merle Davis
743 S. Walnut St.
Starke, 32091
(904) 964-8110

Region 3

Spence McCall
P. O. Box 1802
Leesburg, 32748
(904) 787-5484

Region 4

Judith Wolson
Room 210, Commerce Building
324 Datura Street
West Palm Beach, 33401
(305) 832-0411

Region 5

Howard Sullivan
1313 N. Tampa St. (5th Fl.)
Tampa, 33602
(813) 272-2642

**Public Service Commission,
Transportation Department**

Col. A. E. Pooser, Director
101 E. Gaines St.
Tallahassee, 32304
(904) 488-0150

Lt. Col. J. C. McPherson
Assistant Director
101 E. Gaines St.
Tallahassee, 32304
(904) 488-0150

Major R. J. Sanders
State Enforcement Supervisor
101 E. Gaines St.
Tallahassee, 32304
(904) 488-0150

Captain P. C. Harrell
Supervisor, District I
101 E. Gaines St.
Tallahassee, 32304
(904) 488-5140

Captain Morris Dowling
Supervisor, District II
100 W. Madison St.
Lake City, Florida 32055
(904) 752-0896

Captain John G. McPhaul
Supervisor, District III
2255 Phyllis St., Room 100
Jacksonville, 32204
(904) 384-3451

Captain J. T. Cooper
Supervisor, District IV
400 W. Robinson St.
Room 502
Orlando, 32803
(305) 423-6146

Captain J. D. Palmer
Supervisor, District V
8400 N. W. 52nd St.,
Suite 121
Miami, 33166
(305) 592-0730

Captain R. N. Turner, Jr.
Supervisor, District VI
1111 N. Westshore Blvd.
Exchange Bank Bldg.,
Suite 207
Tampa, 33607
(813) 272-3911

Captain C. S. Michael, Jr.
Supervisor, District VII
818 E. Silver Springs Blvd.
Ocala, 32670
(904) 732-2500

Captain D. M. Peacock
Supervisor, District VIII
160 Governmental Ctr., Rm. 514
Pensacola, 32501
(904) 436-8500

Captain R. J. Reynolds
Supervisor, District IX
2240 Palm Beach Lakes Blvd.
Room 402
West Palm Beach, 33409
(305) 684-3083

University Police

Audie I. Shuler, Director
University Police
University of Florida
Gainesville, 32611
(904) 392-1111

William A. Tanner, Director
Public Safety
Florida State University
Tallahassee, 32306
(904) 644-1234

Samuel Gilliam, Director
University Security
Florida A & M University
Tallahassee, 32307
(904) 599-3256

Paul A. Uravich, Director
Public Safety
University of South Florida
Tampa, 33620
(813) 974-2628

John F. Flynn
Director of Police
Florida Atlantic University
Boca Raton, 33431
(305) 395-5100

John F. Smith, Director
University Police
University of Central Florida
Orlando, 32816
(305) 275-2421

Henry E. Anderson, Director
University Police
University of West Florida
Pensacola, 32504
(904) 476-9500

Martin Garris, Director
University Police
University of N. Florida
Jacksonville, 32216
(904) 646-2800

Tim Fenlon, Director
Public Safety
Florida International University
Miami, 33144
(305) 552-2626

Become an Honorary Member

If you are not an Honorary Member of the Florida Sheriffs Association, you are holding a good reason for becoming one. Write us at P. O. Box 1487, Tallahassee, Florida, 32302, and we'll give you several more good reasons.

(continued from page 42)

- SUWANNEE — From an Indian word, sawani, meaning "Echo River," 1858.
- TAYLOR — For General Zachary Taylor — 1856.
- UNION — From common term expressing unity — 1921.
- VOLUSIA — For a landing on the St. Johns River near Lake George — 1854.
- WAKULLA — From Creek word, wakhola, meaning loon, two species of which winter in the area — 1843.
- WALTON — For Colonel George Walton, a prominent Georgian — 1824.
- WASHINGTON — For George Washington — 1825.

SHERIFFS' ADDRESSES AND PHONE NUMBERS

COUNTY	SHERIFF	ADDRESS	AC	OFFICE
ALACHUA	L. J. "Lu" Hindery	P. O. Box 1210, Gainesville, 32602	904	378-1641
BAKER	Joe Newmans	56 North Second St., Macclenny, 32063	904	259-2231
BAY	Tullis D. Easterling	P. O. Box 577, Panama City, 32401	904	785-4351
BRADFORD	Dolph Reddish	Drawer "G", Starke, 32091	904	964-6280
BREVARD	Claude W. Miller	Drawer "T", Titusville, 32780	305	267-2511
BROWARD	Robert A. Butterworth	P. O. Box 9507, Ft. Lauderdale, 33310	305	765-4321
CALHOUN	W. G. "Buddy" Smith	P. O. Box 695, Blountstown, 32424	904	674-5049
CHARLOTTE	Alan L. LeBeau	2400 Airport Road, Punta Gorda, 33950	813	639-2101
CITRUS	Burton R. Quinn	108 East Main St., Inverness, 32650	904	726-1121
CLAY	Jennings Murrhee	P. O. Box 548, Green Cove Springs, 32043	904	284-7575
COLLIER	Aubrey C. Rogers	Drawer 1277, Naples, 33939	813	774-4434
COLUMBIA	J. Glenn Bailey	P. O. Box 650, Lake City, 32055	904	752-3222
DADE	E. Wilson Purdy	Public Safety Dept., 1320 N. W. 14th St., Miami, 33125	305	547-7498
DeSOTO	Frank E. Cline	P. O. Box 2160, Arcadia, 33821	813	494-2424
DIXIE	Glen Dyals	P. O. Box "PP", Cross City, 32628	904	498-3383
DUVAL	Dale Carson	P. O. Box 2070, Jacksonville, 32202	904	633-4202
ESCAMBIA	Royal Untreiner	P. O. Box 12107, Pensacola, 32590	904	433-8371
FLAGLER	P. A. Edmonson	P. O. Box 445, Bunnell, 32010	904	437-3381
FRANKLIN	Jack Taylor, Jr.	Franklin County Sheriff's Dept., Apalachicola, 32320	904	653-9528
GADSDEN	W. A. Woodham	P. O. Box 1126, Quincy, 32351	904	627-9233
GILCHRIST	Roy J. Rodgers	P. O. Box 418, Trenton, 32693	904	463-2119
GLADES	Roy D. Lundy	P. O. Box 39, Moore Haven, 33471	813	946-0100
GULF	K. E. "Ken" Murphy	P. O. Box 970, Port St. Joe, 32456	904	227-1115
HAMILTON	Charlie C. Rhoden	Drawer "A", Jasper, 32052	904	792-1001
HARDEE	Newton H. Murdock	P. O. Box 158, Wauchula, 33873	813	773-4144
HENDRY	Earl S. Dyess, Sr.	P. O. Box 577, LaBelle, 33935	813	675-1122
HERNANDO	R. Melvin Kelly	P. O. Box 1960, Brooksville, 33512	904	796-3541
HIGHLANDS	Joe Sheppard	P. O. Box 71, Sebring, 33870	813	385-5111
HILLSBOROUGH	Walter C. Heinrich	P. O. Box 3371, Tampa, 33601	813	247-6411
HOLMES	W. C. "Ben" Jones	P. O. Box 37, Bonifay, 32425	904	547-3681
INDIAN RIVER	Sam T. Joyce	P. O. Box 608, Vero Beach, 32960	305	562-7911
JACKSON	Charles H. Applewhite	P. O. Box 919, Marianna, 32446	904	482-2132
JEFFERSON	James H. Scott	P. O. Box 339, Monticello, 32344	904	997-2523
LAFAYETTE	Stanley H. Cannon	P. O. Box 227, Mayo, 32066	904	294-1222
LAKE	Malcolm V. McCall	315 W. Main St., Tavares, 32778	904	343-2101
LEE	Frank N. Wanicka	2055 Anderson Avenue, Ft. Myers, 33901	813	332-3456
LEON	Ken Katsaris	P. O. Box 727, Tallahassee, 32302	904	222-4740
LEVY	Horace A. Moody	P. O. Box 157, Bronson, 32621	904	486-2111
LIBERTY	Harrell W. Revell	P. O. Box 67, Bristol, 32321	904	643-5615
MADISON	Joe C. Peavy	Madison County Courthouse, Madison, 32340	904	973-4151
MANATEE	Thomas M. Burton, Jr.	P. O. Box 590, Bradenton, 33506	813	747-3011
MARION	Don R. Moreland	P. O. Box 1987, Ocala, 32670	904	732-8181
MARTIN	James D. Holt	P. O. Box 87, Stuart, 33494	305	283-1300
MONROE	William A. Freeman, Jr.	P. O. Box 1269, Key West, 33040	305	296-2424
NASSAU	H. S. McKendree	P. O. Box 744, Fernandina Beach, 32034	904	261-3675
OKALOOSA	Frankie L. Mills	Okaloosa County Courthouse Annex, Shalimar, 32579	904	651-2611
OKEECHOBEE	D. Clayton Williams, Jr.	307 North West Fifth Ave., Okeechobee, 33472	813	763-3117
ORANGE	Melvin Colman	P. O. Box 1440, Orlando, 32802	305	420-3071
OSCEOLA	Ernest P. Murphy, Sr.	P. O. Box 1606, Kissimmee, 32741	305	847-5121
PALM BEACH	Richard P. Wille	P. O. Box 670, West Palm Beach, 33402	305	837-2700
PASCO	John M. Short	Drawer 1047, Dade City, 33525	904	567-5131
PINELLAS	Wm. T. "Bill" Roberts	250 W. Ulmerton Road, Largo, 33540	813	585-9911
POLK	Louie T. Mims	P. O. Box 1219, Bartow, 33830	813	533-0444
PUTNAM	E. W. Pellicer	P. O. Drawer 1578, Palatka, 32077	904	328-3405
ST. JOHNS	Dudley Garrett, Jr.	P. O. Box 328, St. Augustine, 32084	904	824-8304
ST. LUCIE	Lanie Norvell	P. O. Box 458, Ft. Pierce, 33450	305	461-7300
SANTA ROSA	Harvell Enfinger	P. O. Box 729, Milton, 32570	904	623-3691
SARASOTA	Jim Hardcastle	P. O. Box 4115, Sarasota, 33578	813	366-9350
SEMINOLE	John E. Polk	301 N. Park Avenue, Sanford, 32771	305	322-5115
SUMTER	G. E. "Ernie" Johnson	P. O. Box 188, Bushnell, 33513	904	793-2621
SUWANNEE	Robert Leonard	200 S. Ohio Ave., Live Oak, 32060	904	362-2222
TAYLOR	Von Whiddon	P. O. Box 507, Perry, 32347	904	584-4225
UNION	John H. Whitehead	Courthouse, Room 102, Lake Butler, 32054	904	496-2501
VOLUSIA	Edwin H. Duff II	P. O. Box 569, DeLand, 32720	904	734-3441
WAKULLA	David F. Harvey	P. O. Box 36, Crawfordville, 32327	904	926-7171
WALTON	Jessie A. Carter	Courthouse, DeFuniak Springs, 32433	904	892-2721
WASHINGTON	Fred Peel	P. O. Box 626, Chipley, 32428	904	638-0610

FLORIDA SHERIFFS ASSOCIATION P. O. Box 1487, Tallahassee, 32302 (904) 877-2165

John A. Madigan, Jr., General Counsel, P. O. Box 669, Tallahassee 32302 (904) 222-3730

FLORIDA SHERIFFS YOUTH FUND, INC., BOYS RANCH, GIRLS VILLA, YOUTH RANCH

Boys Ranch, 32060 (904) 842-5501

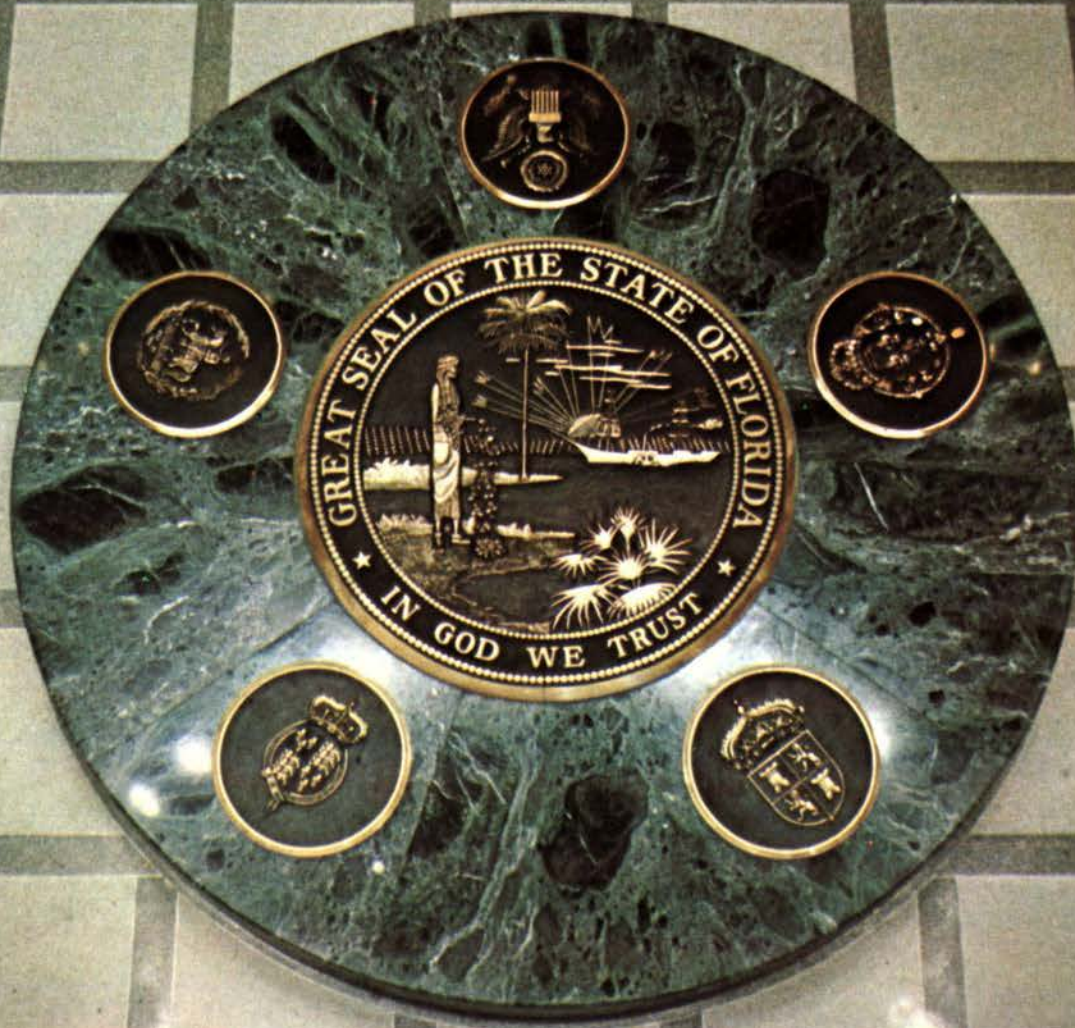

Will it surprise anyone to discover that the bronze and marble centerpiece in the rotunda of Florida's new high-rise Capitol cost more than five times as much as Florida's first Capitol building? The base, according to the State Division of Building Construction and Property Management (DBC&PM), is travertine marble which was shaped and polished in Milan, Italy, while the Great Seal of the State of Florida and the five satellite seals depicting the five nations that have claimed Florida's allegiance at various times, were cast in Michigan. The cost established by bid of Elgin Construction Co., Tallahassee, was \$49,964, according to the DBC&PM. The five satellite seals represent (starting at the 7 o'clock position and going clockwise) Great Britain, Confederate States of America, U.S.A., France and Spain.