

## FUNNZ Foray Records List for 2016

Jerry A. Cooper, 4th Jan., 2017

### Statistics

- 701 records added to the FUNNZ database (540 on the 2015 Foray)
- The FUNNZ database now contains 11323 records
- The 701 records represent 297 taxa identified to species (241 species on the 2015 Foray)
- 281 specimens were added to the PDD national collection (214 on the 2015 Foray)

### Taxa not previously recorded in New Zealand or currently listed as absent

The FUNNZ foray lists should not be taken as evidence for the presence of a taxon in New Zealand. There are many reasons why some collections may be mis-determined whilst others will be genuine first records. Where FUNNZ collections are lodged in a national collection they may be re-examined and re-assessed. The status of names as they appear on the NZFUNGI2 website should always be considered the best available information on the presence/absence of a species in New Zealand.

<http://nzfungi2.landcareresearch.co.nz/>

***Artomyces pyxidatus*** – Likely to be one of the indigenous *Artomyces* species, which are difficult to separate.

***Clavicornia piperata*** – Likely to be one of the indigenous *Artomyces* species, possibly *A. austropiperatus*

***Clavulina cristata*** – Likely to be the New Zealand variant *C. cristata* var. *zealandica*

***Coprinellus disseminatus*** – The NZ *Coprinellus* species that look like northern hemisphere *C. disseminatus* and *C. micaceous* are different. See <http://naturewatch.org.nz/journal/cooperj/6866-genera-and-species-within-the-psathyrellaceae>

***Hydnum repandum*** – Likely to be the indigenous *Hydnum crocidens* var. *wellingtonii*

***Lentinellus ursinus*** – The real *L. ursinus* does not occur and NZ material is probably *Lentinellus pulvinus*, or less likely *Lentinellus castoreus* or *Lentinellus novaezealandiae*

***Mycena galericulata*** – the real version is yet to be confirmed in NZ

***Mycena pura*** – this northern hemisphere name was probably used in a broad sense. In NZ we have a number of indigenous species in section *Calodontes* such as *M. vinacea* and *M. fuscovinacea*.

***Ramariopsis kunzei*** – Likely to be the indigenous *R. ramarioides*, as pointed out by Ron Petersen.

## Notes

A number of interesting collections were made during the foray.

The pink endemic *Cheimonophyllum roseum* was collected for only the fourth time and appears to be a rare species. Sequence data indicates it is not a *Cheimonophyllum* (a genus related to *Chondrostereum*) but is closely related to the moss-associated genus *Arrhenia*.

*Grifola sordulenta*, with a strong odour of marzipan, was collected for only the second time in NZ. It was described from beech forests in South America (a Gondwana species) where it is considered edible. It was cooked-up during the foray, and people survived. I didn't try it. I have an aversion to eating things with the odour of cyanide.

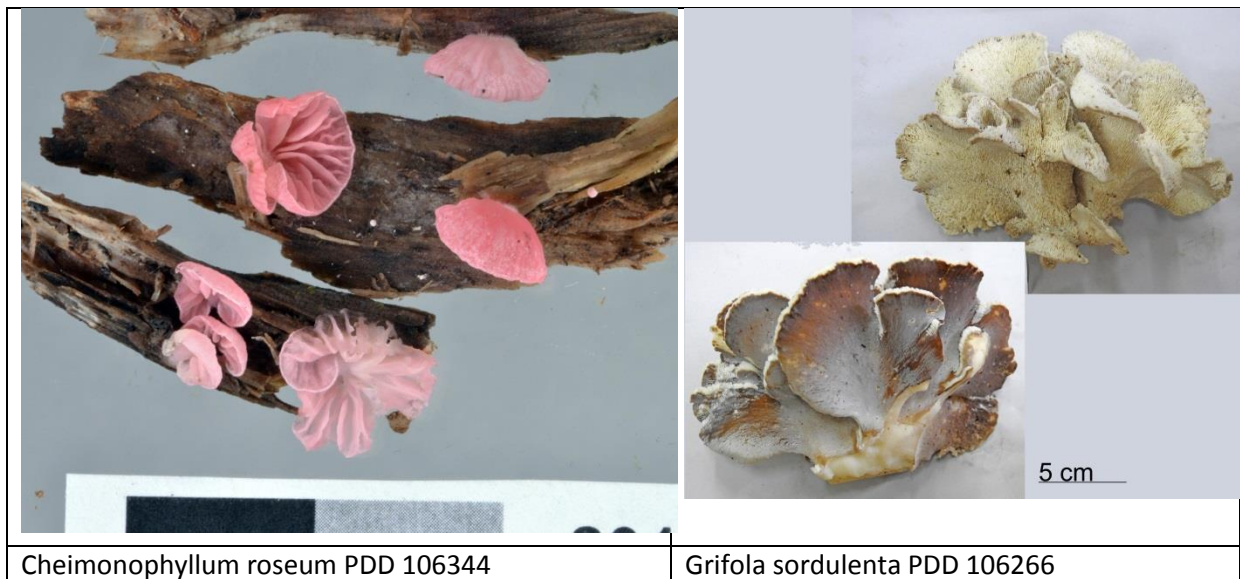

*Cortinarius porphyroideus*, the purple pouch fungus, turns out to have a number of look-alikes which haven't been formally described. They can only be distinguished by microscopic characters. They appear in the list under *C. minorisporus* and *C. purpureocapitatus*

*Podoserpula*, the pagoda fungus, was common on the foray. There was a morphological variant with compressed caps which seemed to be different to the common NZ form. Traditionally we have accepted just *P. pusio* var. *tristis* in New Zealand with *P. pusio* var. *pusio* in Australia. Variety *pusio* is said to have tiers of stalked caps laterally attached to a main stem, and variety *tristis* with tiers of disk-shaped caps and the main stalk centrally piercing the caps. Colour was also used as a distinguishing feature by Derek Reid with var. *pusio* said to be yellow-orange and var. *tristis* pink. However, many collections over the years have shown that colour is highly variable and cannot be used to distinguish species. Collections from the foray were sequenced to investigate. I was already aware that two other uncommon species are closely related to *Podoserpula* and currently assigned to incorrect genera. One is *Cantharellus insignis* (as predicted by Derek Reid) and the other is Egon Horak's interpretation of *Hygrophoropsis umbriceps*, which is not the real version.

Here is a simple phylogenetic tree of the ITS region ...

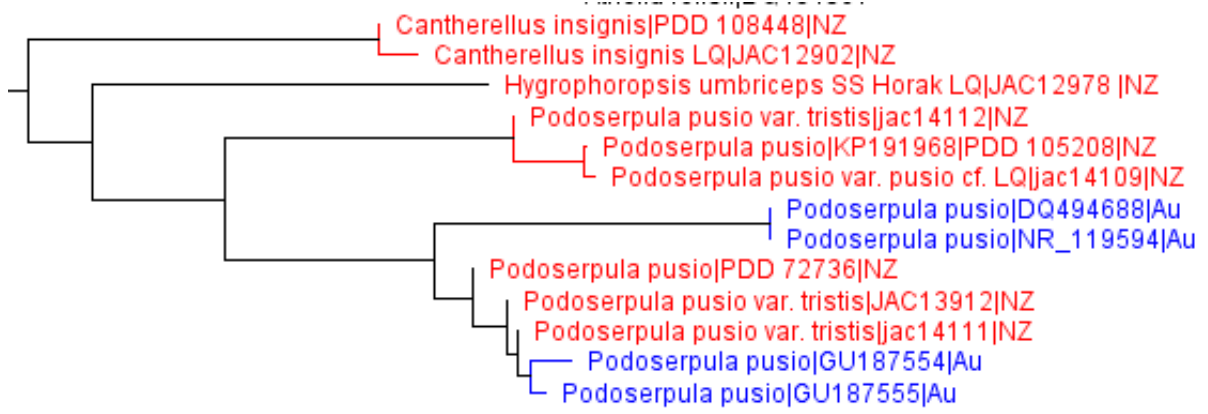

Cantherellus insignis PDD 97002



Hygrophoropsis umbriceps sensu Horak PDD 97077



Podoserpula pusio var. pusio cf. PDD 106279



Podoserpula pusio var. pusio cf. PDD 106277

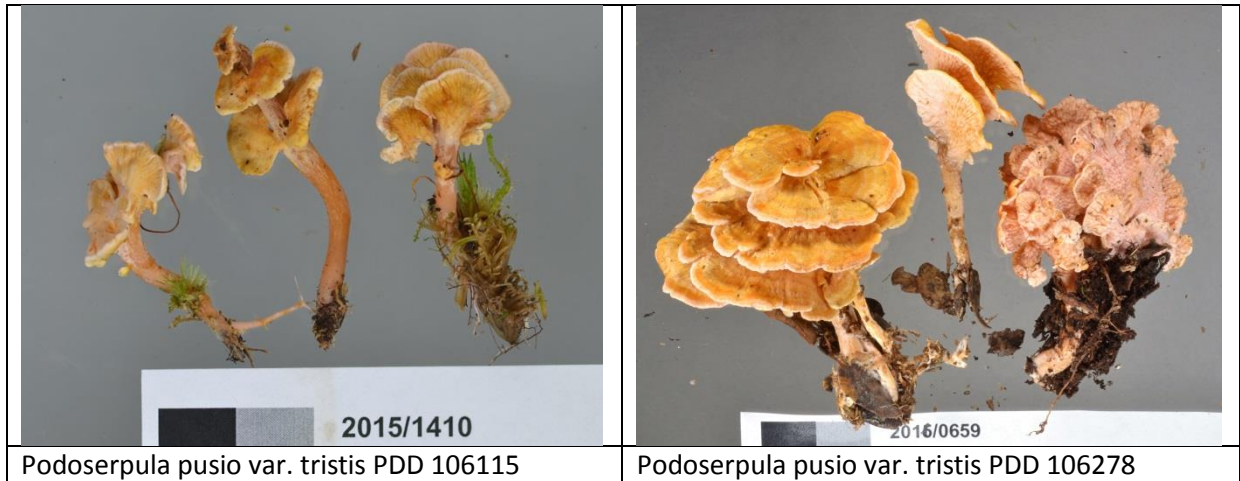

Podoserpula pusio var. tristis PDD 106115

Podoserpula pusio var. tristis PDD 106278

The data quite clearly indicate that we have a species in addition to *Podoserpula pusio* var. *tristis*, and it is not *P. pusio* var. *pusio*. It is morphologically similar to var. *pusio* in having laterally attached caps, but they are strongly compressed.

**NZ Podoserpula sensu lato**

1	Cap single	2
1'	Caps multiple, in tiers down the stipe	3
2	Cap pale tan	Cantharellus insignis
2'	Cap brown, minutely felty	Hygrophoropsis umbriceps sensu Horak
3	Stem central and piercing flattened caps.	Podoserpula pusio var. tristis (AU + NZ)
3	Caps laterally attached to main stem	4
4	Caps compressed, without obvious cap/stalk distinction	Podoserpula pusio var. pusio cf. (NZ)
4	Caps not compressed, with cap portion and lateral stem	Podoserpula pusio var. pusio (Au only?)

**Sarcodon**

*Sarcodon* species are ectomycorrhizal and uncommon members of the Bankeraceae, along with *Phellodon*, *Boletopsis* and *Hydnellum*. A large *Sarcodon* species was collected on the foray. In NZ we are supposed to have *S. ionides*, *S. thwaitesii* and an undescribed species, and current sequence data does indicate three species. The collection from the foray conforms to the NZ concept of *S. ionides*. However the names *S. thwaitesii* and *S. ionides* are being used incorrectly in NZ.

**Phellodon**

In NZ we have the names *P. nothofagi*, *P. sinclairii* and *P. plicatus*, with *P. nothofagi* and *P. plicatus* possibly synonyms. However, like many other groups the sequence data indicate we have multiple species hiding under these names. A very useful tip for identifying *Phellodon* species was provided by Sapphire McMullan-Fischer on the foray. She mentioned studies of Australian species showing different species have differently coloured rhizoids in the soil around the fruitbody. On the foray we made a number of collections and preliminary observations show that is also a useful feature for

distinguishing New Zealand species, although we need more collections which include notes on this new character.

Here is a simple phylogenetic tree of the ITS region ...

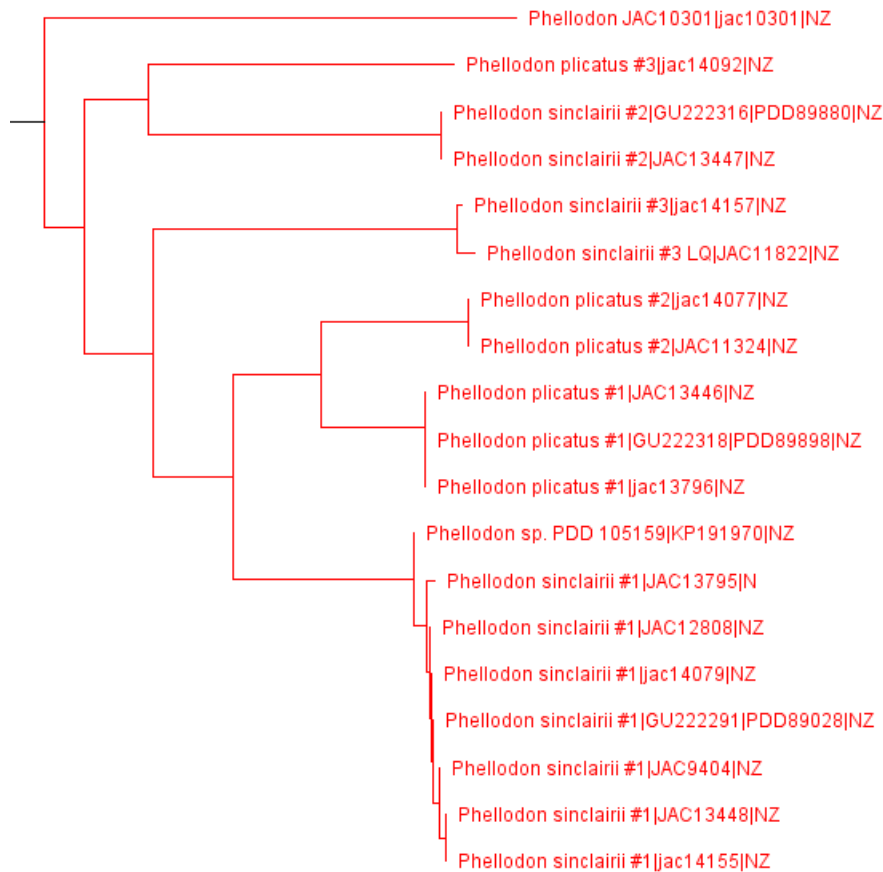

Below is a very preliminary attempt to place the NZ phylogenetic groups into morphological containers...

### NZ Phellodon

1'	Caps with dark brownish colours	4
1	Caps with purple black colours	2
2	cap edges narrow, frbs in rosettes	3
2	cap edges thick, frbs in tiers, rhizoids olive. See also PDD 87389 with broad stipes.	P. sinclairii #3
3	stipe purple, rhizoids olive	P. sinclairii #1
3	Stipe brownish, with abrupt colour transition to hymenium, rhizoids?	P. sinclairii #2
4	Cap not silky	5
4	Cap silky, stipe encrusted, rhizoids mustard	P. plicatus #2
5	Rhizoids olive, stipe encrusted, cap perimeter white/brown, narrow.	P. plicatus #1
5	Rhizoids golden yellow, stipe bare, cap perimeter white, contrasting, broad (if spatulate then P. plicatus #4)	P. plicatus #3



Sarcodon ionides sensu NZ PDD 106372



Phellodon sp. PDD 87389



Phellodon plicatus #1 PDD 106001



Phellodon plicatus #2 PDD 96413



Phellodon plicatus #3 PDD 106261 (gold rhizoids)



Phellodon plicatus #4 PDD 106321

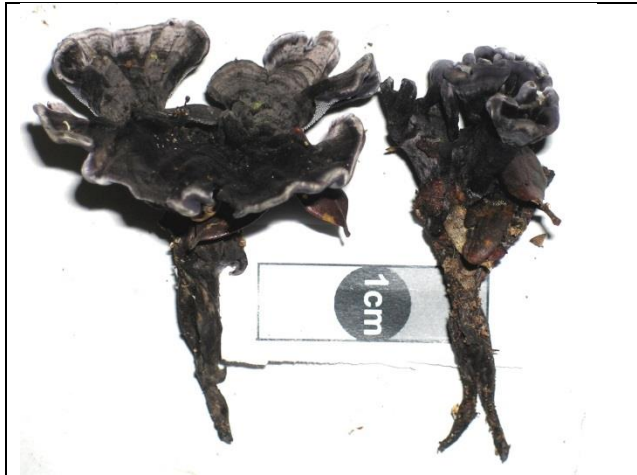

Phellodon sinclairii #1 PDD 80834



Phellodon sinclairii #1 PDD 106320 (olive rhizoids)



Phellodon sinclairii #2 PDD 105699



Phellodon sinclairii #3 PDD 96218

[The Foray List ...](#)

Name	FUNNZ	Herbarium	Association	Substrate	Date	Collectors#	Collector	Determiner	Locality
Aecidium celmisiae-discoloris	2014/2085	PDD 108572	Celmisia		7/05/2016		M. Padamsee; E.H.C. McKenzie	E.H.C. McKenzie	Remarkables ski field
Agaricus	2014/1654	PDD 110272	Nothofagus	Soil	8/05/2016		Z.W. Ge	Z.W. Ge	Mt Crichton Loop Track
Agaricus viridopurpurascens	2014/2211	PDD 106297		soil	7/05/2016	JAC14130	M Elliott	M Elliott	Rees Valley
Aleuria aurantia	2014/0345	PDD 109751	Nothofagus	dead wood	6/05/2016		Y.W. Lim; H. Lee	J.A. Cooper	Routeburn Track
Aleuria aurantia	2014/0510	PDD 109758	Nothofagus	soil, moss, swampy area	7/05/2016		E.M. Sheedy	P. Catcheside	Rees Valley
Aleurodiscus	2014/0954	PDD 110229	Nothofagus	twig	8/05/2016		M. Padamsee	M. Padamsee	Paradise
Aleurodiscus	2014/2109	PDD 106329	Nothofagus	dead twigs	7/05/2016	JAC14167	P. Catcheside	J.A. Cooper	Paradise (beyond)
Aleurodiscus	2014/2115	PDD 110288	Nothofagus	Nothofagus small branch	7/05/2016		P. Catcheside	P. Buchanan	Beyond Paradise
Aleurodiscus berggrenii	2014/1426		Nothofagus menziesii; N. cliffortiodes forest	on fallen dead wood	8/05/2016	TWM1890	T.W. May; D.E.A. Catcheside	T.W. May	Rees Valley, Muddy Creek car park
Aleurodiscus berggrenii	2014/1680		Nothofagus	dead wood	6/05/2016		A. Chinn	P.K. Buchanan	Paradise
Aleurodiscus berggrenii	2014/1718		mountain beech	mountain beech	7/05/2016		P. White	P. White	Rees Valley
Aleurodiscus berggrenii	2014/1882		red beech	wood	7/05/2016		D.H. Pillai; H. Hillis; P. White	P. White	Rees Valley helipad
Aleurodiscus berggrenii	2014/2264		Nothofagus	dead wood	6/05/2016		D.H. Pillai;	P.K.	Temple Peak



Name	FUNNZ	Herbarium	Association	Substrate	Date	Collectors#	Collector	Determiner	Locality
							H. Hillis; P. White	Buchanan	Station
Aleurodiscus parmiformis	2014/0920		beech forest	dead wood	7/05/2016		M. Elliott	J.A. Cooper	Rees Valley
Amanita	2014/0883	PDD 109731	Nothofagus	Soil	8/05/2016		Z.W. Ge	Z.W. Ge	Mt Crichton Loop Track
Amanita muscaria	2014/2212		Nothofagus fusca / N.cliffortioides	Soil	6/05/2016		D. Orlovich	D. Orlovich	Invincible Helipad Track
Amanita nothofagi	2014/1899		Nothofagus	soil	7/05/2016		N. Schofield	J.A. Cooper	Rees Waterwheel
Amanita nothofagi	2014/2133		under Nothofagus	Ground	7/05/2016		P. Buchanan	P. Buchanan	Rees Valley, Invincible Mine Concentrator
Amanita nothofagi	2014/2470		Nothofagus	soil	6/05/2016		P.N. Gillette		Routeburn carpark
Amanita pareparina	2014/1130	PDD 109757	Nothofagus	soil, moss	7/05/2016		G. Taylor	J.A. Cooper	Rees Valley
Amanita pekeoides	2014/1841		beech	Litter	8/05/2016		S. Roud	J.A. Cooper ?	Paradise Rd
Annulohyphoxylon bovei	2014/0162		Nothofagus fusca	bark on fallen tree	7/05/2016		P.R. Johnston	P.R. Johnston	Red Beech Reserve, Paradise
Antrodiella citrea	2014/2336		beech	wood	6/05/2016		D.H. Pillai; H. Hillis; P. White	P. White	Temple Peak Station
Arachnopeziza araneosa	2014/0282		Nothofagus	rotten wood	6/05/2016		P. Johnston	P. Johnston	Routeburn Track
Armillaria	2014/0913	PDD 109708	Nothofagus	dead trunk	7/05/2016		Z.W. Ge	Z.W. Ge	Dart Valley
Armillaria	2014/1081		Fuscospora fusca	fresh log	7/05/2016		J. Steel	J. Steel	Upper Dart

Name	FUNNZ	Herbarium	Association	Substrate	Date	Collectors#	Collector	Determiner	Locality
									Valley
Armillaria	2014/1594	PDD 109716	Nothofagus		6/05/2016		Z.W. Ge	Z.W. Ge	Routeburn Track
Armillaria limonea	2014/0996	PDD 110204		dead wood	8/05/2016		M. Padamsee	M. Padamsee	Paradise
Armillaria novae- zelandiae	2014/0357		Nothofagus	dead wood	6/05/2016		Y.W. Lim; H. Lee	S.R. Pennycook	Routeburn Track
Armillaria novae- zelandiae	2014/0858		Nothofagus	dead wood	6/05/2016		P.K. Buchanan	T.W. May	Rees Valley, by bridge
Armillaria novae- zelandiae	2014/0979			old log	7/05/2016		J. Steel	P. White	Dart Valley
Armillaria novae- zelandiae	2014/1093		Nothofagus cliffortioides	wood	7/05/2016		P. White	P. White	Rees Valley
Armillaria novae- zelandiae	2014/1911		Nothofagus	decaying stump	7/05/2016		N. Schofield	P.K. Buchanan	Rees Waterwheel
Arrhenia sp. 'Klondyke (PDD96475)'	2014/0617	PDD 110214	Nothofagus	wood	7/05/2016		R. Johansen	J.A. Cooper	Paradise
Artomyces	2014/0618			beech log	7/05/2016		A.G. Ferguson	A.G. Ferguson	Diamond Lake, above road
Artomyces pyxidatus	2014/0231		Nothofagus	Nothofagus decaying limb	8/05/2016		T. Davies	P. Buchanan	Paradise Reserve
Artomyces turgidus	2014/0713		Nothofagus	Nothofagus decaying log	7/05/2016		T. Davies	T. Davies	Routeburn Track near Sugar Loaf Track
Artomyces turgidus	2014/1493	PDD 110244		decorticated wood	6/05/2016		M. Padamsee	M. Padamsee	Rees Valley
Artomyces turgidus	2014/1673		red beech	red beech	8/05/2016		P. White	P. White	Routeburn carpark area

Name	FUNNZ	Herbarium	Association	Substrate	Date	Collectors#	Collector	Determiner	Locality
Ascocoryne	2014/0276	PDD 110297	Nothofagus	decorticated, rotten wood	6/05/2016	PRJ D2383	P.R. Johnston	P.R. Johnston	Routeburn Track
Ascocoryne	2014/0332			decorticated wood	8/05/2016	D2405	P. Johnston	P. Johnston	Rees Rd
Ascocoryne	2014/0338	PDD 110256		decorticated wood	8/05/2016	D204	P. Johnston	P. Johnston	Rees Valley
Ascocoryne	2014/0997		Nothofagus fusca	dead log	7/05/2016		S.M. Webster	P. Johnston	Chinaman's Bluff 2
Ascocoryne	2014/2608	PDD 110301		decorticated wood	8/05/2016	PRJ D2405	P.R. Johnston	P.R. Johnston	Rees Rd
Ascocoryne (as ? Ascocoryne)	2014/0476	PDD 110303	Fuscospora	wood	6/05/2016		P.N. Gilette	P.R. Johnston	Routeburn carpark area
Ascocoryne sarcoides	2014/0526	PDD 110259		bark of beech	8/05/2016		A. Chinn	R. Hart	Glacier Burn
Aurantiporus pulcherrimus	2014/2086	PDD 106334	Nothofagus	dead wood		JAC14172	R. Halling	J.A. Cooper	Paradise vicinity
Australoporus tasmanicus	2014/0459	PDD 106332	Nothofagus	wood	6/05/2016	JAC14170	H. Lee, Y.W. Lim	P. White	Routeburn Track
Australoporus tasmanicus	2014/1062		mountain beech	mountain beech	6/05/2016		P. White	P. White	Temple Peak Station
Australovuilleminia coccinea	2014/0453	PDD 110240	Nothofagus	dead fallen branch	6/05/2016		Y.W. Lim; H. Lee	S.R. Pennycook	Routeburn Track
Australovuilleminia coccinea	2014/1880		Nothofagus	dead fallen branch	6/05/2016		J. Edwards	S.R. Pennycook	Routeburn Track
Austropaxillus	2014/1529	PDD 110268		Soil	7/05/2016		P. Buchanan; R.I. Stanton	J.A. Cooper	Invincible Stream area
Austropaxillus	2014/2350		Nothofagus fusca + cliffortioides	soil	6/05/2016		D.J. Lyttle		Invincible Helipad Track

Name	FUNNZ	Herbarium	Association	Substrate	Date	Collectors#	Collector	Determiner	Locality
Austropaxillus mcnabbii	2014/0968	PDD 110291	Fuscospora fusca	Soil	8/05/2016		P. Leonard	P. Leonard	Kinloch
Austropaxillus mcnabbii	2014/1025		beech	Soil	8/05/2016		S. Kerr	J.A. Cooper	Diamond Lake
Austropaxillus nothofagi	2014/1966		beech, totara	soil	6/05/2016		D.H. Pillai; H. Hillis; P. White	P. Leonard; P. White	Temple Peak Station
Austropaxillus nothofagi	2014/2332		Nothofagus fusca + cliffortioides	soil	6/05/2016		D.J. Lyttle	J.A. Cooper	Invincible Helipad Track
Badimiella pteridophila	2014/2237	PDD 106345	Pteridophyta	dead frond	8/05/2016	JAC14184	S. Webster	J.A. Cooper	Mt Alfred Track
Bisporella citrina	2014/0608		Nothofagus cliffortioides	Rotting fallen branch	6/05/2016		S.R. Pennycook	S.R. Pennycook	Chinaman's Carpark, Paradise Road
Bisporella citrina	2014/1395			dead wood	6/05/2016		S. Roud	P. Johnston	Routeburn Track
Bisporella citrina (as Bisporella citrina group)	2014/0605			dead log	7/05/2016		S.M. Webster	P. Johnston	Chinaman's Bluff 2
Bolbitius muscicola	2014/0891		Nothofagus	rotting branch	7/05/2016		A. Chinn	J.A. Cooper	Rees Valley
Boletus leptospermi	2014/0413	PDD 106319	Nothofagus	soil	6/05/2016	JAC14154	R. Johansen	J.A. Cooper	Routeburn Track
Bovista plumbea	2014/2446	PDD 109723		roadside gravel	6/05/2016		T. Davies	T. Davies	Mull St, Glenorchy
Byssomerulius psittacinus	2014/0837			beech log	7/05/2016		A. Chinn	P. Buchanan	Rees Valley
Byssomerulius psittacinus	2014/1044		mountain beech	mountain beech	6/05/2016		P. White	P. Buchanan	Temple Peak Station
Byssomerulius psittacinus	2014/1518		Nothofagus	dead wood	6/05/2016		S. Mcmullan- Fisher	P.K. Buchanan	Paradise Road

Name	FUNNZ	Herbarium	Association	Substrate	Date	Collectors#	Collector	Determiner	Locality
Byssomerulius psittacinus	2014/2080	PDD 110212	Nothofagus	dead wood	6/05/2016		R.E. Halling	P. Buchanan	vic. Paradise
Calostoma fuscum	2014/1503	PDD 110281		Bank	6/05/2016		S. Roud	J.A. Cooper	Routeburn Track
Calostoma rodwayi	2014/0860		Nothofagus	soil	7/05/2016		J. Walker		Rees Valley
Calostoma rodwayi	2014/1557		Nothofagus	soi bank	6/05/2016		E.M. Sheedy	P. Catcheside	Routeburn Track
Calostoma rodwayi	2014/1850	PDD 110388	Nothofagus		6/05/2016		J. Edwards	J. Edwards	Routeburn Track
Chalciporus piperatus	2014/0705		Nothofagus menziesii + cliffortioides	soil	8/05/2016		M. Elliott		Rees Valley, Muddy Creek carpark
Chalciporus piperatus	2014/2242		Nothofagus fusca /N. cliffortioides (with Amanita muscaria)	Soil	6/05/2016		D. Orlovich	D. Orlovich	Invincible Helipad Track
Chalciporus piperatus	2014/2384		Leptospermum scoparium J.R.Forst. & G.Forst.	soil	6/05/2016		D.H. Pillai; H. Hillis; P. White	P. White	Temple Peak Station
Cheimonophyllum roseum	2014/1151	PDD 106344	Nothofagus	dead wood	8/05/2016	JAC14183	R. Johansen	J.A. Cooper	Rees Valley
Chlorencoelia	2014/0482		Nothofagus	wood	6/05/2016		P.N. Gillette	P.R. Johnston	Routeburn carpark
Chlorencoelia torta	2014/1366	PDD 106302	Nothofagus fusca	rotting stump	8/05/2016	JAC14135	J.A. Cooper	J.A. Cooper	Glenorchy Paradise Road
Chlorencoelia torta	2014/1372	PDD 106239	Nothofagus fusca	dead wood	8/05/2016	JAC14068	J.A. Cooper	J.A. Cooper	Glenorchy- Routeburn Road, adjacent

Name	FUNNZ	Herbarium	Association	Substrate	Date	Collectors#	Collector	Determiner	Locality
									beech forest
Chlorociboria	2014/1523	PDD 110243	Nothofagus fusca	rotted wood	7/05/2016		R. Stanton	M. Padamsee	Rees Valley, Invincible Creek area
Chlorociboria	2014/1924		Nothofagus cliffortioides	rotting wood	7/05/2016		D.H. Pillai; H. Hillis	H. Hillis	Rees Valley Road
Chlorociboria	2014/2459	PDD 109761	beech forest	wood	7/05/2016		C. Daley; W. Daley; T. Forsyth	W. Daley	Routeburn Track (start of)
Chlorociboria aeruginascens	2014/1676		Nothofagus	fallen wood	7/05/2016		P.R. Johnston	P.R. Johnston	vic. Invincible Creek, Rees Valley
Chlorociboria pardalota	2014/1499	PDD 110234	Nothofagus	fallen wood	7/05/2016		P. Johnston	P. Johnston	Rees Valley, near Invincible Ck
Clathrus archeri	2014/0483		Nothofagus	soil, grassy forest margin	7/05/2016		A. Chinn	P. White	Rees Valley
Clathrus archeri	2014/1677	PDD 106346			7/05/2016	JAC14185	J.A. Cooper	J.A. Cooper	Glenorchy
Claussenomyces	2014/1578	PDD 110269	red and mountain beech forest	log with bark, still hard wood approx. 90 cm diam.	7/05/2016		S. Mcmullan- Fisher	S. McMullan- Fisher; J.A. Cooper; P. Catchaside	Routeburn Hut carpark
Claussenomyces	2014/1750	PDD 106298	Nothofagus fusca	bark on dead wood	7/05/2016	JAC14131	SMW	J.A. Cooper	Chinaman's Bluff
Claussenomyces	2014/2529		red and mountain beech forest	Hard wood approx. 90 cm. diam.	7/05/2016		S. McMullan- Fisher	S. McMullan- Fisher; J.A. Cooper; P. Catchaside	carpark near Routeburn Hut

Name	FUNNZ	Herbarium	Association	Substrate	Date	Collectors#	Collector	Determiner	Locality
Clavicornia piperata	2014/0961		beech forest	forest floor	7/05/2016		J. Steel	J. Steel	Chinaman's Bluff
Clavulina	2014/0761		Nothofagus fusca; N. cliffortiodes	wood	8/05/2016		D.J. Lyttle	J.A. Cooper	Glacier Burn
Clavulina	2014/0937	PDD 109729	Nothofagus	Soil	7/05/2016		Z.W. Ge	Z.W. Ge	Paradise
Clavulina	2014/2428		Leptospermum	Soil	6/05/2016		T. Davies	T. Davies	E. Glenorchy
Clavulina coralloides (as Clavulina cristata)	2014/2416		Leptospermum	Soil	6/05/2016		T. Davies	T. Davies	E. Glenorchy
Clavulina cristata var. zealandica cf.	2014/0351	PDD 106274	Nothofagus fusca		6/05/2016	JAC14106	H. Lee, Y.W. Lim	J.A. Cooper	Routeburn Track
Clavulina geoglossoides	2014/1149		Nothofagus	Soil	7/05/2016		T. Davies	P. White	Routeburn Track near Sugar Loaf Track
Clavulina geoglossoides	2014/1316	PDD 106275	Nothofagus	soil	6/05/2016	JAC14107	J.A. Cooper	J.A. Cooper	Routeburn Track
Clavulina geoglossoides	2014/1527		Nothofagus	mossy soil	6/05/2016		E.M. Sheedy; S. Roud	P. White	Routeburn Track
Clavulina leveillei var. atricha	2014/1470	PDD 106273	Nothofagus	soil/wood	8/05/2016	JAC14105	A.J. Stanton	J.A. Cooper	Rees Valley, near Muddy Creek car park
Clitocybe sp. 'Klondyke (PDD 95822)'	2014/1185	PDD 106358	Nothofagus	leaf litter	7/05/2016	JAC14197	Tom Digman?	J.A. Cooper	Paradise
Clitocybe sp. 'Klondyke (PDD 95822)'	2014/2246	PDD 106359	Nothofagus	bark	6/05/2016	JAC14198	Dhana	J.A. Cooper	Temple Hill Station
Coccomyces	2014/0144		Blechnum	dead frond	7/05/2016		P.R.	P.R. Johnston	Red Beech

Name	FUNNZ	Herbarium	Association	Substrate	Date	Collectors#	Collector	Determiner	Locality
crystalligerus							Johnston		Reserve, Paradise
Coltricia cinnamomea (as Coltricia oblectans)	2014/1320		Nothofagus	soil	7/05/2016		P. Leonard	P. Leonard	Routeburn Track
Conchomyces bursiformis	2014/1918		mountain beech	wood	7/05/2016		D.H. Pillai; H.Hillis	P. White	Rees Valley Road
Coprinellus	2014/1163		Nothofagus forest	rotten wood	8/05/2016		R. Johansen	C. Flowers	Mt Crichton Track
Coprinellus disseminatus	2014/2488		Mountain beech	mountain beech	8/05/2016		P. White	P. White	Paradise
Coprinopsis lagopus	2014/0975		Nothofagus	decaying wody litter	7/05/2016		N. Schofield	B.S. Weir	Rees Waterwheel
Coprinus comatus	2014/0452			Ground	6/05/2016		P.N. Gilette	P.N. Gilette	approx. 2 km. outside of Kinloch heading back to Glenorchy
Cortinarius	2014/0719		Nothofagus	soil	7/05/2016		T. Davies	S. Kerr	Routeburn Track, vic. Sugarloaf Track
Cortinarius	2014/0729		Nothofagus menziesii + cliffortioides	soil	8/05/2016		M. Elliott		Rees Valley, Muddy Creek carpark
Cortinarius	2014/0773	PDD 106352	Nothofagus solandri	litter	7/05/2016	JAC14191	S. Roud	J.A. Cooper	Rees Valley
Cortinarius	2014/0907	PDD 109719	Nothofagus	Soil	8/05/2016		Z.W. Ge	Z.W. Ge	Rees Valley
Cortinarius	2014/0925	PDD 109724	Nothofagus	Soil	7/05/2016		Z.W. Ge	Z.W. Ge	Dart Valley
Cortinarius	2014/0943		Nothofagus fusca	soil	7/05/2016		D.J. Lyttle		Paradise



Name	FUNNZ	Herbarium	Association	Substrate	Date	Collectors#	Collector	Determiner	Locality
			+ cliffortioides						
Cortinarius	2014/1199		Nothofagus forest	Ground	8/05/2016		R. Johansen	R. Johansen	Rees Valley
Cortinarius	2014/1311		beech clearing	leaf litter	7/05/2016		T. Dignan	J.A. Cooper	Earnslaw Burn
Cortinarius	2014/1636	PDD 109720	Nothofagus	Soil	8/05/2016		Z.W. Ge	Z.W. Ge	Rees Valley
Cortinarius	2014/1678	PDD 109764	Nothofagus		6/05/2016		Z.W. Ge	Z.W. Ge	Routeburn Track
Cortinarius	2014/1796	PDD 106284	Nothofagus fusca	soil	6/05/2016	JAC14117	R. Johansen	R. Johansen	Routeburn Track
Cortinarius	2014/2129		Nothofagus fusca	soil	8/05/2016		D. Orlovich		Bob's Cove, Bridle Track
Cortinarius	2014/2385		Nothofagus fusca + cliffortioides	soil	7/05/2016		A. Nilsen		Paradise
Cortinarius	2014/2397		Nothofagus fusca + cliffortioides	soil	7/05/2016		D.J. Lyttle		Paradise
Cortinarius (as Cortinarius (purple tobacco-pouch))	2014/0375		Nothofagus	soil					Routeburn Track
Cortinarius (as Cortinarius aff. turcopes/rhipiduranus)	2014/0696		Nothofagus fusca	soil	8/05/2016		A. Nilsen		Bob's Cove, Bridle Track
Cortinarius (as Cortinarius chryisma/icterinoides)	2014/2159		Nothofagus fusca	soil	8/05/2016		S. Bell	A. Nilsen	Bob's Cove, Bridle Track
Cortinarius (as Cortinarius minorisporus ined.)	2014/1414	PDD 106283	Nothofagus	ground	8/05/2016	JAC14116	T. May	J.A. Cooper	Rees Valley, Muddy Creek Car Park
Cortinarius (as	2014/1205		Nothofagus	soil	8/05/2016		R. Johansen	A. Nilsen	Mt. Crichton

Name	FUNNZ	Herbarium	Association	Substrate	Date	Collectors#	Collector	Determiner	Locality
Cortinarius poliotrichus ined.)									Track
Cortinarius (as Cortinarius purpureocapitatus ined.)	2014/0551		Nothofagus	soil	6/05/2016		J. Walker	D. Orlovich	Diamond Lake carpark
Cortinarius (as Cortinarius purpureocapitatus ined.)	2014/0828		Nothofagus fusca	soil	7/05/2016		C. Hobart	D. Orlovich	Chinaman's Bluff
Cortinarius (as Cortinarius purpureocapitatus ined.)	2014/1652		red beech	Soil	7/05/2016		P. White	P. White	Rees Valley
Cortinarius (as Cortinarius purpureocapitatus ined.)	2014/2104		Nothofagus fusca + cliffortioides	soil	6/05/2016		A. Nilsen	D. Orlovich	Invincible Helipad Track
Cortinarius (as Cortinarius purpureocapitatus ined.)	2014/2146		Nothofagus fusca	Soil	7/05/2016		D. McClean; N. Schofield	D. Orlovich	Diamond Lake
Cortinarius (as Cortinarius purpureocapitatus ined.)	2014/2258		Nothofagus cliffortioides	soil	6/05/2016		D.H. Pillai; H. Hillis; P. White	D. Orlovich	Temple Peak Station
Cortinarius achrous	2014/2152		Nothofagus fusca	soil	7/05/2016		D. Orlovich	D. Orlovich	Dart Valley
Cortinarius achrous	2014/2373		Nothofagus fusca + cliffortioides	soil	8/05/2016		D.J. Lyttle	D. Orlovich	Glacier Burn
Cortinarius achrous	2014/2391		Nothofagus fusca + cliffortioides	soil	7/05/2016		A. Nilsen	D. Orlovich	Paradise
Cortinarius aerugineoconicus	2014/1788		Beech	Soil	6/05/2016		S. Kerr	S. Kerr	Routeburn Track
Cortinarius alboaggregatus	2014/1216		Nothofagus solandri	humus	8/05/2016		R.E. Halling	D. Orlovich	Rees Valley, at Invincible Ck

Name	FUNNZ	Herbarium	Association	Substrate	Date	Collectors#	Collector	Determiner	Locality
Cortinarius alboaggregatus	2014/2326		Nothofagus fusca + cliffortioides	soil	6/05/2016		D. Orlovich	A. Nilsen	Invincible Helipad Track
Cortinarius alboroseus	2014/0641		Nothofagus	soil	7/05/2016		R. Johansen	D. Orlovich	Rees Valley
Cortinarius alboroseus	2014/0747		Nothofagus menziesii + cliffortioides	soil	8/05/2016		M. Elliott	J.A. Cooper	Rees Valley, Muddy Creek carpark
Cortinarius alboroseus	2014/0859		Nothofagus fusca	soil	7/05/2016		John ?	P. Leonard; D. Orlovich	Chinaman's Bluff
Cortinarius alboroseus	2014/1764		Nothofagus cliffortioides	soil	7/05/2016		S. Kerr	S. Kerr	Rees Valley
Cortinarius alboroseus	2014/1888			fallen leaves of beech	7/05/2016		V. Han	V. Han	Rees Valley
Cortinarius alienatus	2014/0159		Nothofagus solandri	humus	8/05/2016		R.E. Halling	T.W. May	Rees Valley, at Invincible Ck
Cortinarius alienatus	2014/0263		Nothofagus fusca	Soil	7/05/2016		D.J. Lyttle	D.J. Lyttle	Dart Valley
Cortinarius alienatus	2014/0563		Nothofagus	Soil	6/05/2016		M. Elliott	S. Kerr	Diamond Creek carpark
Cortinarius alienatus	2014/0825		beech	Soil	7/05/2016		A. Chinn	S. Kerr	Rees Valley
Cortinarius alienatus	2014/1979		Nothofagus fusca + cliffortioides	soil	8/05/2016		D.J. Lyttle	A. Nilsen	Glacier Burn
Cortinarius alienatus	2014/2260		Nothofagus fusca + cliffortioides	soil	6/05/2016		D. Orlovich	A. Nilsen	Invincible Helipad Track
Cortinarius alienatus	2014/2415		Nothofagus fusca + cliffortioides	soil	7/05/2016		D.J. Lyttle	D. Orlovich	Paradise
Cortinarius armiae	2014/1013	PDD 110263	Nothofagus	soil	8/05/2016		S. Kerr	S. Kerr	Diamond Lake
Cortinarius aurantioferreus	2014/1169		Nothofagus	soil	8/05/2016		R. Johansen	D. Orlovich	Rees Valley

Name	FUNNZ	Herbarium	Association	Substrate	Date	Collectors#	Collector	Determiner	Locality
Cortinarius austrocyanites	2014/0767		Nothofagus fusca + cliffortioides	soil	8/05/2016		D.J. Lyttle	A. Nilsen	Glacier Burn
Cortinarius austrocyanites	2014/1533		Nothofagus	soil	6/05/2016		E.M. Sheedy	S. Kerr	Routeburn Track
Cortinarius austrocyanites	2014/1930		mountain beech	Soil	7/05/2016		D.H. Pillai; H. Hillis; P. White	J.A. Cooper	Rees Valley Road
Cortinarius austrocyanites	2014/2032		Nothofagus fusca	soil	8/05/2016		C. Hobart	C. Hobart	Mt Alfred Track
Cortinarius canarius	2014/0377		Nothofagus fusca	soil	6/05/2016		D. Orlovich	A. Nilsen	Invincible Helipad Track
Cortinarius canarius	2014/0871		beech forest	forest floor	7/05/2016		J. Steel	D. Orlovich	Chinaman's Bluff
Cortinarius canarius	2014/1611		beech	Ground	7/05/2016		S. Roud	R.E. Halling	Rees Valley
Cortinarius canarius	2014/1800		Beech	Soil	6/05/2016		S. Kerr	S. Kerr	Routeburn Track
Cortinarius canarius	2014/2026		Nothofagus fusca	soil	8/05/2016		C. Hobart	C. Hobart	Mt Alfred Track
Cortinarius canarius	2014/2403		Nothofagus fusca + cliffortioides	soil	7/05/2016		D.J. Lyttle	D. Orlovich	Paradise
Cortinarius cardinalis	2014/1211	PDD 110266	Nothofagus forest	Ground - bank beside track	8/05/2016		R. Johansen	S. Kerr	Mt Crichton Track
Cortinarius cardinalis	2014/1554		Nothofagus fusca + cliffortioides	soil	8/05/2016		S. McMullan-Fisher	D. Orlovich	vic. Paradise
Cortinarius cardinalis	2014/1812		Beech	Soil	6/05/2016		S. Kerr	S. Kerr	Routeburn Track
Cortinarius cardinalis	2014/1984		beech, totara	soil	6/05/2016		D.H. Pillai; H. Hillis	S. Kerr	Temple Peak Station

Name	FUNNZ	Herbarium	Association	Substrate	Date	Collectors#	Collector	Determiner	Locality
Cortinarius cardinalis	2014/2361		Nothofagus fusca + cliffortioides	soil	7/05/2016		D.J. Lyttle	D.J. Lyttle	Paradise
Cortinarius cartilagineus	2014/1099		Nothofagus solandri	soil	7/05/2016	JAC14066	P. White	J.A. Cooper	Rees Valley
Cortinarius cretax	2014/2248		Nothofagus fusca + cliffortioides	soil	6/05/2016		D. Orlovich	D. Orlovich	Invincible Helipad Track
Cortinarius cretax	2014/2284		Nothofagus fusca + cliffortioides	soil	6/05/2016		D.J. Lyttle	D. Orlovich	Invincible Helipad Track
Cortinarius cupreonatus	2014/0606		Nothofagus fusca	soil	8/05/2016		D. Orlovich	D. Orlovich	Bob's Cove, Bridle Track
Cortinarius cupreonatus	2014/0726		Nothofagus fusca	soil	8/05/2016		D. Orlovich	D. Orlovich	Bob's Cove, Bridle Track
Cortinarius cupreonatus	2014/2177		Nothofagus fusca	soil	8/05/2016		D. Orlovich	A. Nilsen	Bob's Cove, Bridle Track
Cortinarius elaiops	2014/1734		Nothofagus	soil	7/05/2016		S. Kerr	S. Kerr	Rees Valley
Cortinarius elaiops	2014/2147		Nothofagus fusca	soil	8/05/2016		D. Orlovich	A. Nilsen	Bob's Cove, Bridle Track
Cortinarius epiphaeus	2014/0419		Nothofagus fusca + cliffortioides	soil	6/05/2016		R. Johansen; M. Fokin	D. Orlovich	Routeburn Track
Cortinarius epiphaeus	2014/1422	PDD 109774	Nothofagus	soil	7/05/2016		S. Nuske	S.R. Pennycook	Routeburn Track
Cortinarius epiphaeus	2014/1886	PDD 110250	red beech		8/05/2016		M. Padamsee	M. Padamsee	Paradise
Cortinarius epiphaeus	2014/2056		Nothofagus fusca	soil	7/05/2016		C. Hobart	D. Orlovich	Chinaman's Bluff
Cortinarius epiphaeus	2014/2439		Nothofagus fusca	soil	7/05/2016		A. Nilsen	A. Nilsen	Dart Valley
Cortinarius eutactus	2014/1322	PDD	Nothofagus	soil	6/05/2016	JAC14140	J.A. Cooper	J.A. Cooper	Routeburn

Name	FUNNZ	Herbarium	Association	Substrate	Date	Collectors#	Collector	Determiner	Locality
		106307	solandri						Track
Cortinarius flavidulus	2014/0576		Nothofagus cliffortioides	soil	7/05/2016		E.M. Sheedy	D. Orlovich	Rees Valley
Cortinarius flavidulus	2014/1947		Nothofagus	soil	7/05/2016		D. McLean	Roy Halling; Susie Nuske	Rees Valley
Cortinarius flavidulus	2014/2515		Nothofagus	soil	7/05/2016		D. McLean	R. Halling; S. Nuske	Rees Valley
Cortinarius flavidulus	2014/2518		Nothofagus	soil	7/05/2016		J. Walker	S. Nuske; D. Orlovich	Rees Valley
Cortinarius indotatus	2014/0371		Nothofagus fusca	soil	6/05/2016		D. Orlovich	S. Bell	Invincible Helipad Track
Cortinarius majesticus	2014/0720		Nothofagus fusca	soil	8/05/2016		D. Orlovich	D. Orlovich	Bob's Cove, Bridle Track
Cortinarius majesticus	2014/0861		Nothofagus	soil	7/05/2016		A. Chinn	D. Orlovich	Rees Valley
Cortinarius majesticus	2014/2200		Nothofagus fusca + cliffortioides	soil	6/05/2016		D. Orlovich	A. Nilsen	Invincible Helipad Track
Cortinarius majesticus	2014/2380		Nothofagus fusca + cliffortioides	soil	6/05/2016		A. Nilsen	A. Nilsen	Invincible Helipad Track
Cortinarius majesticus	2014/2445		Nothofagus fusca	soil	7/05/2016		D. Orlovich	A. Nilsen	Dart Valley
Cortinarius mariae	2014/1599		Nothofagus	soil	7/05/2016		S. Kerr	S. Kerr	Rees Valley
Cortinarius mariae	2014/1806		Beech	Soil	6/05/2016		S. Kerr	S. Kerr	Routeburn Track
Cortinarius marmoratus	2014/1593		Nothofagus	soil	8/05/2016		S. Kerr	S. Kerr	Paradise Valley
Cortinarius minoscaurus	2014/2272		Leptospermum scoparium J.R.Forst. & G.Forst.	soil	6/05/2016		D.J. Lyttle	A. Nilsen	Invincible Helipad Track
Cortinarius naphthalinus	2014/2140		Nothofagus fusca	soil	7/05/2016		D. Orlovich	D. Orlovich	Dart Valley

Name	FUNNZ	Herbarium	Association	Substrate	Date	Collectors#	Collector	Determiner	Locality
Cortinarius olorinatus	2014/1794		Nothofagus	soil	6/05/2016		S. Kerr	S. Kerr	Routeburn Track
Cortinarius olorinatus	2014/2188		Nothofagus fusca + cliffortioides	soil	6/05/2016		D. Orlovich	D. Orlovich	Invincible Helipad Track
Cortinarius opaculus	2014/0374		beech	Soil	8/05/2016		S. Kerr	S. Kerr	Diamond Lake
Cortinarius opaculus	2014/0386		beech	Soil	8/05/2016		S. Kerr	S. Kerr	Diamond Lake
Cortinarius papaver	2014/1818		Beech	Soil	6/05/2016		S. Kerr	S. Kerr	Routeburn Track
Cortinarius porphyroideus	2014/0574		Nothofagus	soil	8/05/2016		A. Chinn	A. Chinn	Glacier Burn Track
Cortinarius porphyroideus	2014/1193	PDD 109769	Nothofagus	soil	8/05/2016		R. Johansen	P.R. Johnston	Rees Valley
Cortinarius rattinus	2014/1731	PDD 106280	Nothofagus solandri	soil	7/05/2016	JAC14113	J.A. Cooper	J.A. Cooper	Glenorchy Paradise Road
Cortinarius rhipiduranus	2014/0548			Moss / liverwort	6/05/2016		J. Steel	S. Kerr	Routeburn Track
Cortinarius rhipiduranus	2014/0552		mountain beech	Soil	7/05/2016		E.M. Sheedy	S. Kerr	Rees Valley
Cortinarius rhipiduranus	2014/0587		Nothofagus	Soil	6/05/2016		S. Abel	S. Kerr	opposite Diamond Lake carpark, Paradise Rd
Cortinarius rhipiduranus	2014/0731		Nothofagus	soil	7/05/2016		T. Davies	S. Kerr	Routeburn Track, vic. Sugarloaf Track
Cortinarius rhipiduranus	2014/0732		Nothofagus cliffortioides	soil	8/05/2016		R. Halling	S. Kerr; D. Orlovich	Rees Valley; Invincible Creek
Cortinarius rhipiduranus	2014/1535		Nothofagus fusca + cliffortioides	soil	8/05/2016		D.J. Lyttle	D. Orlovich	Glacier Burn

Name	FUNNZ	Herbarium	Association	Substrate	Date	Collectors#	Collector	Determiner	Locality
Cortinarius rhipiduranus	2014/2278		Leptospermum scoparium J.R.Forst. & G.Forst.	soil	6/05/2016		D.J. Lyttle	D. Orlovich	Invincible Helipad Track
Cortinarius rhipiduranus	2014/2451		Nothofagus fusca	soil	7/05/2016		D. Orlovich	A. Nilsen	Dart Valley
Cortinarius rubrodactylus	2014/1570		Nothofagus	soil	6/05/2016		R. Johansen	D. Orlovich	Routeburn Track
Cortinarius rubrodactylus	2014/2308		Nothofagus fusca / N.cliffortioides	Soil	6/05/2016		D.J. Lyttle	D. Orlovich	Invincible Helipad Track
Cortinarius rubrodactylus	2014/2314		Nothofagus fusca + cliffortioides	soil	6/05/2016		D. Orlovich	A. Nilsen	Invincible Helipad Track
Cortinarius saturniorum	2014/0671		Nothofagus fusca + cliffortioides	soil	8/05/2016		D.J. Lyttle	D. Orlovich	Glacier Burn
Cortinarius saturniorum	2014/0854		Nothofagus	soil	7/05/2016		S. Kerr	S. Kerr	Rees Valley
Cortinarius singularis	2014/1728		Nothofagus	soil	6/05/2016		S. Kerr	S. Kerr	Routeburn Track
Cortinarius sp. 'Waipori (PDD87651)'	2014/1743	PDD 106282	Nothofagus solandri	soil with moss	8/05/2016	JAC14115	J.A. Cooper	J.A. Cooper	Glenorchy Paradise Road
Cortinarius subcastanellus	2014/0636		Nothofagus	soil	7/05/2016		A.G. Ferguson	A.G. Ferguson	Diamond Lake
Cortinarius subcastanellus	2014/1973		Nothofagus fusca + cliffortioides	soil	8/05/2016		D.J. Lyttle	D. Orlovich	Glacier Burn
Cortinarius subcastanellus (as Cortinarius subcastanellus cf.)	2014/0972	PDD 110203	Nothofagus fusca	soil	8/05/2016		M. Padamsee	M. Padamsee	Paradise
Cortinarius subcastanellus (as Rozites castanellus)	2014/0967		Nothofagus fusca	soil and moss	7/05/2016		J. Webster; S.M. Webster	P. Leonard	Chinaman's Bluff 1



Name	FUNNZ	Herbarium	Association	Substrate	Date	Collectors#	Collector	Determiner	Locality
Cortinarius taylorianus	2014/0210	PDD 110201	red beech	Litter	8/05/2016		M. Padamsee	M. Padamsee	Paradise
Cortinarius taylorianus	2014/0269		Nothofagus fusca	soil	7/05/2016		D.J. Lyttle	D.J. Lyttle	Dart Valley
Cortinarius taylorianus	2014/0564		Nothofagus cliffortioides	soil	7/05/2016		E.M. Sheedy	S. Kerr	Rees Valley
Cortinarius taylorianus	2014/0690		Nothofagus fusca	soil	8/05/2016		D. Orlovich	A. Nilsen	Bob's Cove, Bridle Track
Cortinarius taylorianus	2014/2374		Nothofagus fusca + cliffortioides	soil	6/05/2016		D. Orlovich	A. Nilsen	Invincible Helipad Track
Cortinarius taylorianus	2014/2524		red beech	Litter	8/05/2016		M. Padamsee	M. Padamsee	Paradise
Cortinarius ursus	2014/0872		Nothofagus	soil	7/05/2016		M. Elliott	D. Orlovich	Rees Valley
Cortinarius ursus	2014/1145		Nothofagus	soil	8/05/2016		R. Johansen	D. Orlovich	Rees Valley
Cortinarius ursus	2014/2044		Nothofagus menziesii	soil	6/05/2016		C. Hobart	D. Orlovich	Routeburn Track
Cortinarius vernicifer	2014/2481		Nothofagus fusca	soil	7/05/2016		T.W. May	T.W. May	Dart Valley
Cortinarius veronicae	2014/0497		Nothofagus	Soil	6/05/2016		S. Abel	J.A. Cooper	20 m north Diamond Creek carpark lakeside road
Cortinarius veronicae	2014/0515		Nothofagus	Soil	6/05/2016		S. Abel	J.A. Cooper	20 m north Diamond Creek carpark lakeside road
Cortinarius veronicae	2014/0708		Nothofagus fusca	soil	8/05/2016		A. Nilsen	A. Nilsen	Bob's Cove, Bridle Track
Cortinarius veronicae	2014/0865		Nothofagus	soil	7/05/2016		J. Steel	D. Orlovich	Chinaman's Bluff

Name	FUNNZ	Herbarium	Association	Substrate	Date	Collectors#	Collector	Determiner	Locality
Cortinarius veronicae	2014/2427		Nothofagus fusca	Soil	7/05/2016		D. Orlovich	A. Nilsen	Dart Valley
Cortinarius veronicae	2014/2475		Nothofagus fusca	soil	7/05/2016		D. Orlovich	D. Orlovich	Dart Valley
Cortinarius veronicae var. dilutus	2014/1752		beech	Soil	7/05/2016		S. Kerr	S. Kerr	Rees Valley
Cortinarius vitreopileatus	2014/1105		Nothofagus menziesii	soil, moss	7/05/2016		Roz Hart	D. Orlovich	Routeburn Track
Cortinarius vitreopileatus	2014/2469		Nothofagus fusca	soil	7/05/2016		D. Orlovich	A. Nilsen	Dart Valley
Cortinarius xenosma	2014/0702		Nothofagus fusca	soil	8/05/2016		S. Bell	A. Nilsen	Bob's Cove, Bridle Track
Cortinarius xenosma	2014/2135		Nothofagus fusca	soil	8/05/2016		D. Orlovich	A. Nilsen	Bob's Cove, Bridle Track
Crepidotus	2014/0849		Nothofagus	dead wood	7/05/2016		A. Chinn	J.A. Cooper	Rees Valley
Crepidotus	2014/1959		beech forest	decaying wood	7/05/2016		N. Schofield	N. Schofield	Rees Waterwheel
Crepidotus	2014/2338		Nothofagus fusca + cliffortioides	wood	6/05/2016		A. Nilsen		Invincible Helipad Track
Crepidotus fuscovelutinus	2014/1917		Nothofagus	decaying wood	7/05/2016		N. Schofield	J.A. Cooper	Rees Waterwheel
Crepidotus fuscovelutinus	2014/2318		Nothofagus	rotting wood	6/05/2016		D.H. Pillai	P. White	Temple Peak Station
Crepidotus lateralipes	2014/1402	PDD 106340	Nothofagus fusca	soil	8/05/2016	JAC14179	J.A. Cooper	J.A. Cooper	Kinloch
Crepidotus novae-zealandiae	2014/0225		Nothofagus	decaying stump	8/05/2016		T. Davies	J.A. Cooper	Paradise Reserve
Crepidotus novae-zealandiae	2014/1608	PDD 106341	Nothofagus fusca	dead wood	6/05/2016	JAC14180	S. McMullan-Fisher		Paradise Road
Crepidotus parietalis	2014/1230		Nothofagus	wood	7/05/2016		R. Johansen	R. Johansen	Paradise

Name	FUNNZ	Herbarium	Association	Substrate	Date	Collectors#	Collector	Determiner	Locality
Crocicreas (as Crocicreas cf.)	2014/1379	PDD 110306	Nothofagus spp. (solandri and menziesii)	fallen, partly rotted leaves	8/05/2016	PRJ D2403	P.R. Johnston	P.R. Johnston	Rees Valley Road
Crucibulum laeve	2014/0114	PDD 109730		decomposing wood	7/05/2016		P.N. Gillette	P. White	Glacier Basin
Crucibulum laeve	2014/2354	PDD 109703	Beech	wood	6/05/2016		D.H. Pillai; H. Hillis; P. White	P. White	Temple Peak Station
Cyathus striatus	2014/1540		outdoor potplant	mulch	8/05/2016		A. Chinn	P.K. Buchanan	Kinloch Lodge Restaurant
Cystoderma muscicola	2014/0557	PDD 106354		soil	6/05/2016	JAC14193	S.A. Bell	J.A. Cooper	Diamond Creek, opposite car park
Cystolepiota	2014/0889	PDD 110262	Nothofagus	Soil	8/05/2016		Z.W. Ge	Z.W. Ge	Rees Valley
Daldinia novae-zelandiae	2014/1074	PDD 110208	Nothofagus cliffortioides	dead wood	6/05/2016		P. White	P.R. Johnston	Temple Peak
Daldinia novae-zelandiae	2014/1948	PDD 110249	beech, totara	dead wood	6/05/2016		D.H. Pillai; H. Hillis; P. White	P.R. Johnston	Temple Peak Station
Dendrothele nivosa sensu NZ	2014/1382		podocarp	wood	8/05/2016		J. Fernandez	J.A. Cooper	Kinloch
Descolea gunnii	2014/0878		Nothofagus	soil	7/05/2016		M. Elliott	P. Leonard	Rees Valley
Descolea phlebophora	2014/1328	PDD 106292	Nothofagus	soil	6/05/2016	JAC14125	J.A. Cooper	J.A. Cooper	Routeburn Track
Entoloma	2014/2194		Nothofagus fusca + cliffortioides	soil	6/05/2016		A. Nilsen	A. Nilsen	Invincible Helipad Track
Flammulina	2014/1660	PDD 110273	Nothofagus	dead logs	8/05/2016		Z.W. Ge	Z.W. Ge	Mt Crichton Loop Track

Name	FUNNZ	Herbarium	Association	Substrate	Date	Collectors#	Collector	Determiner	Locality
Fomes hemitephrus	2014/0417		Nothofagus	dead wood	6/05/2016		Y.W. Lim; H. Lee	P. White	Routeburn Track
Fomitiporia robusta	2014/2381		beech	wood	8/05/2016		V. Han	P. White	Paradise Trust
Galerina patagonica	2014/0060		Fuscospora log	wood	7/05/2016		P.N. Gilette	P.N. Gilette; P. White	Glacier Basin
Galerina patagonica	2014/1646		mountain beech	mountain beech	7/05/2016		P. White	P. White	Rees Valley
Galerina subcerina	2014/1298	PDD 106290	Nothofagus	mossy on branch	6/05/2016	JAC14123	J.A. Cooper	J.A. Cooper	Routeburn Track
Gallacea eburnea	2014/0834		Nothofagus menziesii	soil	6/05/2016		C. Hobart	C. Hobart	Routeburn Track
Gallacea eburnea	2014/1104		Nothofagus	soil	7/05/2016		R. Johansen	J.A. Cooper	Routeburn Track
Gallacea eburnea	2014/1530	PDD 109775	Nothofagus	soil	6/05/2016		S. Qaraghuli	S. Nuske	Paradise Road
Gallacea eburnea	2014/1813	PDD 106348	Nothofagus	woody debris	8/05/2016	JAC14187	A ?	S.R. Pennycook	Rees Valley, nr Muddy Creek Car Park
Gallacea eburnea	2014/2420	PDD 109780	Nothofagus	leaf litter	6/05/2016		T. Dignan	Roy Halling	Paradise
Gallacea scleroderma	2014/0612		Nothofagus fusca	soil	8/05/2016		S. Bell	D. Orlovich	Bob's Cove, Bridle Track
Gallacea scleroderma	2014/0873		Nothofagus	soil	7/05/2016		A. Chinn	A. Chinn	Rees Valley
Ganoderma	2014/0931	PDD 109733	Nothofagus	dead trunk	7/05/2016		Z.W. Ge	Z.W. Ge	Paradise
Ganoderma australe	2014/1416		Nothofagus fusca	tree trunk	6/05/2016		S. Qaraghuli	P.K. Buchanan	Paradise Road
Gliophorus sulfureus	2014/2122		Leptospermum scoparium	soil	6/05/2016		D.J. Lyttle	S. Kerr	Invincible Helipad Track

Name	FUNNZ	Herbarium	Association	Substrate	Date	Collectors#	Collector	Determiner	Locality
			J.R.Forst. & G.Forst.						
Gloeoporus phlebophorus	2014/0025		Nothofagus	fallen trunk	7/05/2016		S.M. Webster	S.M. Webster	Chinaman's Bluff
Gloeoporus phlebophorus	2014/0477		Nothofagus		6/05/2016		Y.W. Lim; H. Lee	T.W. May	Routeburn Track
Gloeoporus phlebophorus	2014/1515	PDD 110205		fallen log	6/05/2016		E.M. Sheedy	P. White	Routeburn Track
Gloeoporus phlebophorus	2014/2453	PDD 109759	beech forest	wood	7/05/2016		C. Daley; W. Daley; T. Forsyth	W. Daley	Routeburn Track (start of)
Grifola colensoi (as ?Grifola (?colensoi))	2014/0686	PDD 110239	Nothofagus cliffortioides	rotting standing trunk	6/05/2016		S.R. Pennycook	J.A. Cooper	Chinaman's Carpark, Paradise Road
Grifola sordulenta	2014/1233		dead Nothofagus upright	leaf litter	7/05/2016		T. Dignan	J.A. Cooper	Earnslaw Burn
Grifola sordulenta	2014/1384	PDD 106266	Nothofagus fusca	soil	8/05/2016	JAC14098	S. Webster	J.A. Cooper	Kinloch
Grifola sordulenta	2014/1712	PDD 110206	Nothofagus cliffortioides		7/05/2016		P. White	P. White	Rees Valley
Gymnomyces parvisaxoides	2014/0840	PDD 106312	Nothofagus menziesii	soil	6/05/2016	JAC14147	C. Hobart	J.A. Cooper	Routeburn Track
Gymnopilus ferruginosus	2014/2003	PDD 106291	Nothofagus	soil	7/05/2016	JAC14124	N. Schofield	J.A. Cooper	Diamond Lake, Dart Valley
Gymnopus	2014/0853	PDD 106362	Nothofagus fusca	litter	7/05/2016	JAC14201	SMW	J.A. Cooper	Chinaman's Bluff
Gymnopus ceraceicola	2014/0257		Nothofagus fusca forest	on decorticated wood and on peeling off bark	7/05/2016		T.W. May	J.A. Cooper	Dart Valley

Name	FUNNZ	Herbarium	Association	Substrate	Date	Collectors#	Collector	Determiner	Locality
Gymnopus ceraceicola	2014/0678			dead beech branch	7/05/2016		A.G. Ferguson	A.G. Ferguson	Diamond Lake
Gymnopus ceraceicola	2014/1129		Nothofagus menziesii	dead wood	7/05/2016		Roz Hart	J.A. Cooper	Routeburn Track
Gymnopus ceraceicola	2014/2535		Nothofagus	bark od fallen branch	7/05/2016		C. Daley; W. Daley; T. Forsyth	J.A. Cooper	Routeburn Track
Gymnopus imbricatus	2014/0150		Nothofagus	fallen wood	7/05/2016		P.R. Johnston	J.A. Cooper	Red Beech Reserve, Paradise
Gymnopus rimutaka	2014/1701	PDD 106361	Nothofagus solandri	litter	8/05/2016	JAC14200	J.A. Cooper	J.A. Cooper	Glenorchy Paradise Road
Gymnopus subsupinus	2014/1087	PDD 106360	Discaria toumatou	live twigs	7/05/2016	JAC14199	J. Steel	J.A. Cooper	Upper Dart Valley
Hemimycena hirsuta	2014/1668	PDD 106371	Nothofagus	ded wood, decorticate	6/05/2016	JAC14210	A. Chinn	J.A. Cooper	Paradise
Hemimycena tortuosa (as Hemimycena tortuosa cf.)	2014/2181	PDD 106363		rotting bark	7/05/2016	JAC14202	M. Elliott	J.A. Cooper	Rees Valley
Hericium coralloides	2014/0956	PDD 109714	Fuscospora fusca	large old log	8/05/2016		P. Leonard	P. Leonard	Kinloch
Hericium coralloides	2014/1692	PDD 109768	Nothofagus	dead standing tree	6/05/2016		A. Chinn; T. Dignan	A. Chinn; T. Dignan	Paradise
Heterotextus miltinus	2014/0321		Nothofagus		6/05/2016		Y.W. Lim; H. Lee	J.A. Cooper	Routeburn Track
Heterotextus miltinus	2014/0581		Nothofagus	Wood - stick	6/05/2016		S. Abel	J.A. Cooper	opposite Diamond Lake carpark, Paradise Rd

Name	FUNNZ	Herbarium	Association	Substrate	Date	Collectors#	Collector	Determiner	Locality
Heterotextus pezizaeformis	2014/1763		Nothofagus fusca	dead log	7/05/2016		S.M. Webster	S.M. Webster	Chinaman's Bluff
Hyaloscyphaceae	2014/0306	PDD 110300	Nothofagus	decorticated wood	6/05/2016	PRJ D2381	P.R. Johnston	P.R. Johnston	Routeburn Track
Hydnellum	2014/1767	PDD 106373	Nothofagus menziesii	soil	6/05/2016	JAC14212	J.A. Cooper	J.A. Cooper	Routeburn Track
Hydnum	2014/1672	PDD 109711	Nothofagus	Soil	8/05/2016		Z.W. Ge	Z.W. Ge	Rees Valley
Hydnum	2014/1684	PDD 109717	Nothofagus	Soil	6/05/2016		Z.W. Ge	Z.W. Ge	Routeburn Track
Hydnum crocidens var. wellingtonii	2014/1479	PDD 106335	Nothofagus	dead tree trunk	6/05/2016	JAC14173	S. Roud	J.A. Cooper	Routeburn Track
Hydnum repandum	2014/0914		Nothofagus	dead wood	7/05/2016		M. Elliott		Rees Valley
Hydropus funebris	2014/2471	PDD 110251	Nothofagus	wood, moss	7/05/2016		C. Daley; W. Daley; T. Forsyth	J.A. Cooper	Routeburn Track
Hydropus funebris	2014/2543		Nothofagus	wood, moss	7/05/2016		C. Daley; W. Daley; T. Forsyth	J.A. Cooper	Routeburn Track
Hygrophoropsis coacta	2014/0503	PDD 106353	Nothofagus	wood	6/05/2016	JAC14192	M. Elliott	J.A. Cooper	Diamond Creek, opposite car park
Hygrophoropsis coacta	2014/1689		Nothofagus solandri	leaf litter	7/05/2016		J.A. Cooper	J.A. Cooper	Halfway between Glenorchy and Paradise
Hygrophoropsis coacta	2014/2201		Nothofagus	fallen wood	7/05/2016		P.R. Johnston	J.A. Cooper	Rees Valley, vic. Invincible Creek
Hymenochaetaceae (as	2014/1355	PDD	Nothofagus	under side of log	8/05/2016		R. Stanton	P.K.	Glacier Burn

Name	FUNNZ	Herbarium	Association	Substrate	Date	Collectors#	Collector	Determiner	Locality
Fomes tasmanicus or Phellinus sp.)		109754						Buchanan	Track
Hymenochaete	2014/0369	PDD 106333	Nothofagus	wood	6/05/2016	JAC14171	H. Lee, Y.W. Lim	P. White	Routeburn Track
Hymenoscyphus (as Hymenoscyphus cf.)	2014/0198	PDD 110296		on Nothofagus rotten wood	6/05/2016	PRJ D2385	P.R. Johnston	P.R. Johnston	Routeburn Track
Hymenoscyphus (as Hymenoscyphus cf.)	2014/1391	PDD 110307	Nothofagus fusca	fallen leaves	8/05/2016	PRJ D2402	P.R. Johnston	P.R. Johnston	Rees Valley, Muddy Creek carpark
Hymenoscyphus kiko	2014/0300		Nothofagus fusca	fallen leaves	6/05/2016		P. Johnston	P. Johnston	Routeburn Track
Hymenoscyphus kiko	2014/1757		Nothofagus fusca	Nothofagus fusca dead leaves	7/05/2016		S.M. Webster	P. Johnston	Chinaman's Bluff 1
Hyphodontia nothofagi	2014/0405	PDD 106330	Nothofagus	dead wood		JAC14168	J. Fernandez	J.A. Cooper	Routeburn Track
Hypholoma	2014/0938		Nothofagus	soil	7/05/2016		R. Johansen	P.R. Johnston	Paradise
Hypholoma	2014/2372		Beech, totara	Soil, litter	6/05/2016		D.H. Pillai; H. Hillis; P. White	P. White	Temple Peak Station
Hypholoma	2014/2421		Nothofagus fusca + cliffortioides	wood	7/05/2016		A. Nilsen		Paradise
Hypholoma australianum	2014/0204	PDD 110202	Nothofagus	dead wood	8/05/2016		M. Padamsee; A. Blackman	J.A. Cooper	Paradise
Hypholoma australianum	2014/0755		Nothofagus fusca; N. cliffortioides	wood	8/05/2016		D.J. Lyttle	J.A. Cooper	Glacier Burn
Hypholoma australianum	2014/1026		Nothofagus fusca	wood	6/05/2016		P. White	P. White	Temple Peak
Hypholoma australianum	2014/1188			rotten / buried	6/05/2016		E.M. Sheedy	J.A. Cooper	Routeburn



Name	FUNNZ	Herbarium	Association	Substrate	Date	Collectors#	Collector	Determiner	Locality
				wood					Track
Hypholoma australianum	2014/1232	PDD 106289	Nothofagus	wood	6/05/2016	JAC14122	J.A. Cooper	J.A. Cooper	Routeburn Track
Hypholoma australianum	2014/2074	PDD 110276	Nothofagus	dead wood	6/05/2016	10050	R.E. Halling	R.E. Halling; J.A. Cooper	Paradise Rd
Hypholoma australianum	2014/2205		Nothofagus	soil, moss, wood	7/05/2016		J. Walker	J.A. Cooper	Rees Valley
Hypholoma australianum	2014/2320		Nothofagus fusca + cliffortioides	dead wood	6/05/2016		A. Nilsen	J.A. Cooper	Invincible Helipad Track
Hypholoma brunneum	2014/0995		mountain beech forest	bark	8/05/2016		Bindy	P. White	Dart River Track
Hypholoma brunneum	2014/1194			Log	6/05/2016		E.M. Sheedy	J.A. Cooper	Routeburn Track
Hypholoma brunneum	2014/1360	PDD 106287	Nothofagus fusca	rotting stump	8/05/2016	JAC14120	J.A. Cooper	J.A. Cooper	Glenorchy Paradise Road
Hypholoma brunneum	2014/2297	PDD 110215	Nothofagus	log	8/05/2016		A. Chinn	A. Chinn	Glacier Burn Track
Hypomyces	2014/2050	PDD 106300	Boletaceae	living fruitbody	4/05/2016	JAC14133	C. Hobart	J.A. Cooper	12 mile creek
Inocybe	2014/0132	PDD 106281	Fuscospora	ground	7/05/2016	JAC14114	P.N. Gillette	J.A. Cooper	Glacier Burn
Inocybe strobilomyces	2014/1314		Nothofagus	soi, mossy bank	6/05/2016		P. Leonard	P. Leonard	Routeburn Track
Inonotus	2014/1406	PDD 109749	Mothofagus	log	8/05/2016		F. Guard	P.K. Buchanan	Invincible Creek
Inonotus nothofagi	2014/1634		red beech	red beech	8/05/2016		P. White	P. White	Routeburn Track, near Nature Walk carpark

Name	FUNNZ	Herbarium	Association	Substrate	Date	Collectors#	Collector	Determiner	Locality
Inonotus nothofagi	2014/1706		mountain beech	mountain beech	7/05/2016		P. White	P. White	Rees Valley
Inonotus nothofagi	2014/2342		Nothofagus cliffortioides	wood	6/05/2016		P. White	P. White	Temple Peak
Inonotus nothofagi	2014/2344		Nothofagus fusca + cliffortioides	wood	6/05/2016		D.J. Lyttle	D.J. Lyttle	Invincible Helipad Track
Kuehneola uredinis	2014/1014	PDD 110216	Rubus schmidelioides A.Cunn.		6/05/2016		M. Padamsee	M. Padamsee	Rees Valley
Kuehneromyces	2014/2360		Beech wood	wood	6/05/2016		D.H. Pillai; H. Hillis; P. White	J.A. Cooper	Temple Peak Station
Kuehneromyces brunneoalbescens	2014/0710	PDD 106293	Nothofagus solandri	rotting truk	6/05/2016	JAC14126	S.R. Pennycook	J.A. Cooper	Paradise Rd, end of
Kuehneromyces brunneoalbescens	2014/1683		Nothofagus solandri	dead wood	6/05/2016		J.A. Cooper	J.A. Cooper	Halfway between Glenorchy and Paradise
Laccaria	2014/0949	PDD 109712	Nothofagus	Soil	7/05/2016		Z.W. Ge	Z.W. Ge	Dart Valley
Laccaria	2014/1175	PDD 110211	open area adjacent to Nothofagus forest	grass	8/05/2016		R. Johansen	C. Flowers	Rees Valley
Laccaria	2014/1696	PDD 109725	Nothofagus	Soil	6/05/2016		Z.W. Ge	Z.W. Ge	Routeburn Track
Laccaria fibrillosa	2014/0876	PDD 109735	Nothofagus	ground, moss and leaf litter	6/05/2016		T. May; E.M. Sheedy	T.W. May	Routeburn Track , c. 200m from E end
Laccaria fibrillosa	2014/2429		beech forest	amongst moss on	7/05/2016		C. Daley; W.	J.A. Cooper	Routeburn

Name	FUNNZ	Herbarium	Association	Substrate	Date	Collectors#	Collector	Determiner	Locality
				log			Daley; T. Forsyth		Track (start of)
Laccaria glabripes (as Laccaria glabripes #2)	2014/0620	PDD 106310	Nothofagus	mossy soil	7/05/2016	JAC14143	P.N. Gillette	J.A. Cooper	Glacier Basin
Laccaria laccata var. pallidifolia	2014/0447	PDD 106309	Betula		6/05/2016	JAC14142	H. Lee, Y.W. Lim	J.A. Cooper	Lagoon Park
Laccaria masoniae	2014/0540	PDD 106311	Nothofagus solandri	soil	8/05/2006	JAC14145	E.M. Sheedy	E.M. Sheedy	Rees Valley (left side over bridge)
Laccaria masoniae	2014/0864	PDD 109734	Nothofagus	very large fallen log, amongst moss carpet	6/05/2016		T. May; E.M. Sheedy	T.W. May	Routeburn Track , c. 200m from E end
Laccaria masoniae	2014/0882	PDD 109736	Nothofagus	ground, moss and leaf litter	6/05/2016		T. May; E.M. Sheedy	T.W. May	Routeburn Track , c. 200m from E end
Laccaria masoniae	2014/0888	PDD 109737	Nothofagus	soil with moss and leaf litter	6/05/2016		T. May; E.M. Sheedy	T.W. May	Routeburn Track , c. 200m from E end
Laccaria violaceonigra	2014/0985		Nothofagus fusca	soil / leaf litter, side of creek bank	7/05/2016		S.M. Webster	J.A. Cooper	Chinaman's Bluff 1
Laccaria violaceonigra	2014/1725	PDD 109747	Nothofagus fusca	Soil	7/05/2016		J.A. Cooper	J.A. Cooper	Halfway between Glenorchy and Paradise
Lachnum	2014/0288	PDD 110298	Nothofagus	decorticated wood	6/05/2016	PRJ D2382	P.R. Johnston	P.R. Johnston	Routeburn Track
Lachnum	2014/1739	PDD 110458	Nothofagus	dead wood	7/05/2016		P.R. Johnston	P.R. Johnston	Paradise, Red Beech Reserve
Lachnum nothofagi	2014/2486		Nothofagus	fallen bark	6/05/2016		P.R.	P.R. Johnston	Routeburn

Name	FUNNZ	Herbarium	Association	Substrate	Date	Collectors#	Collector	Determiner	Locality
							Johnston		Track
Lachnum sp. "Blechnum"	2014/1745	PDD 110295	Blechnum	dead frond	7/05/2016	PRJ D2391	P.R. Johnston	P.R. Johnston	Paradise, Red Beech Reserve
Lactarius clarkeae var. aurantioruber	2014/0962		Fuscospora fusca	Soil	8/05/2016		P. Leonard	P. Leonard	Kinloch
Lactarius clarkeae var. aurantioruber	2014/1106		Nothofagus fusca	Soil	7/05/2016		J. Steel	P. Leonard	Chinaman's Bluff 1
Lactarius clarkeae var. aurantioruber	2014/1353		beech		7/05/2016		T. Dignan	J.A. Cooper	Diamond Lake
Lactarius clarkeae var. aurantioruber	2014/1377		Nothofagus fusca	soil	6/05/2016		Pat Leonard	P. Leronard	Routeburn Track
Lactarius clarkeae var. aurantioruber	2014/1799		beech		8/05/2016		T. Dignan	J.A. Cooper	Dart River Track
Lactarius clarkeae var. aurantioruber	2014/1830		Silver beech / mt beech	Soil	6/05/2016		S. Kerr	P. Leonard	Routeburn Track
Lactarius clarkeae var. aurantioruber	2014/2171		Nothofagus fusca	soil	8/05/2016		D. Orlovich	J.A. Cooper	Bob's Cove, Bridle Track
Lactarius glyciosmus	2014/1371		Betula	Soil	6/05/2016		S. Kerr	P. Leonard	Glenorchy
Lactarius hauroko	2014/2249		Fuscospora fusca	Soil	8/05/2016		S. Kerr	P. Leonard	Paradise
Lactarius tawai	2014/0714		Nothofagus fusca	soil	8/05/2016		D. Orlovich	P. Leonard	Bob's Cove, Bridle Track
Lactarius tawai	2014/0921		Nothofagus	soil	7/05/2016		N. Schofield		Diamond Lake
Lactarius tawai	2014/1082		Nothofagus fusca	Soil	7/05/2016		P. Leonard	P. Leonard	Chinaman's Bluff 2
Lactarius tawai	2014/1383		Fuscospora fusca	Soil / mossy bank	6/05/2016		P. Leonard	P. Leonard	Routeburn Track
Lactarius tawai	2014/1551		Nothofagus	Bank	6/05/2016		E.M. Sheedy	P. Leonard	Routeburn Track

Name	FUNNZ	Herbarium	Association	Substrate	Date	Collectors#	Collector	Determiner	Locality
Lactarius tawai	2014/1810		Nothofagus cliffortioides	soil	7/05/2016		D.H. Pillai; H. Hillis	V. Han	Rees Valley Road
Lactarius tawai	2014/1900		mountain beech	Litter	7/05/2016		D.H. Pillai; H. Hillis; P. White	P. White	Rees Valley Road
Lactarius tawai	2014/1961		Nothofagus fusca; N. cliffortioides	Soil	8/05/2016		D.J. Lyttle	J.A. Cooper	Glacier Burn
Lactarius tawai	2014/2423		beech forest	Ground	7/05/2016		C. Daley; W. Daley; T. Forsyth	W. Daley	Routeburn Track (start of)
Lactarius turpis	2014/1836		silver birch	soil	6/05/2016		T. Davies	P. Leonard	Glenorchy golfcourse
Lactarius umerensis	2014/0969		beech forest	base of beech	7/05/2016		N. Schofield	P. Leonard	Rees Waterwheel
Lactarius umerensis	2014/1094		Nothofagus fusca	Soil / mossy log	7/05/2016		S. Webster	P. Leonard	Chinaman's Bluff 1
Lactifluus sepiaceus	2014/1817	PDD 109755		beech litter	8/05/2016		S. Roud	J.A. Cooper	Paradise Rd
Lactifluus sepiaceus (as Lactarius sepiaceus)	2014/1368		Nothofagus fusca	soil	6/05/2016		P. Leonard	P. Leonard	Routeburn Track
Lentinellus crawfordiae	2014/0752	PDD 110261	Nothofagus cliffortioides	mossy soil	6/05/2016		A.J. Stanton	J.A. Cooper	Dart Track
Lentinellus crawfordiae	2014/1131		Nothofagus	Nothofagus decaying log	7/05/2016		T. Davies	J.A. Cooper	Routeburn Track near Sugar Loaf Track
Lentinellus ursinus	2014/1780		Nothofagus	Dead branch on ground	6/05/2016		S.M. Webster	P. Buchanan	Routeburn Track

Name	FUNNZ	Herbarium	Association	Substrate	Date	Collectors#	Collector	Determiner	Locality
Leocarpus fragilis	2014/0904		Nothofagus fusca	wood	8/05/2016		D. Orlovich	J.A. Cooper	Glenorchy Road, Bridle Track
Leocarpus fragilis	2014/1782		Nothofagus fusca	bark on rotting branch	7/05/2016		P. White	P. White	Rees Valley
Leotia lubrica	2014/0156		Nothofagus fusca	soil	7/05/2016		P.R. Johnston	P.R. Johnston	Red Beech Reserve, Paradise
Leotia lubrica	2014/0237		Nothofagus	Soil	8/05/2016		T. Davies	J. Fernandez	Diamond Lake
Leotia lubrica	2014/0817	PDD 109763	Nothofagus	moss on dead log	7/05/2016		S.M. Webster; P. Catcheside	S.M. Walker	Chinaman's Bluff
Leotia lubrica	2014/1110		Nothofagus	Soil	6/05/2016		M. Fokin	M. Padamsee	Routeburn Track
Leotia lubrica	2014/1162		Nothofagus	soil	8/05/2016		T. Davies	T. Davies; P.K. Buchanan	Diamond Lake
Leotia lubrica	2014/1509			moss / litter	6/05/2016		E.M. Sheedy	P. White	Routeburn Track
Leotia lubrica	2014/1838		Nothofagus		6/05/2016		J. Edwards	J. Edwards	Routeburn Track
Leotia lubrica	2014/1895		Nothofagus	soil	8/05/2016		S. Roud	T. Davies	Paradise Road
Leotia lubrica	2014/2230		Nothofagus fusca + cliffortioides	soil	6/05/2016		D. Orlovich	D. Orlovich	Invincible Helipad Track
Leotia lubrica	2014/2433		Nothofagus fusca	soil	7/05/2016		D. Orlovich	A. Nilsen	Dart Valley
Leotia lubrica	2014/2457		Nothofagus fusca	dead fallen branch	7/05/2016		D. Orlovich	A. Nilsen	Dart Valley
Leotia lubrica	2014/2495		Nothofagus	soil, moss	7/05/2016		C. Daley; W. Daley; T. Forsyth	W. Daley	Routeburn Track

Name	FUNNZ	Herbarium	Association	Substrate	Date	Collectors#	Collector	Determiner	Locality
Leotiomyces	2014/0514	PDD 110302		beech log	8/05/2016		A. Chinn	P.R. Johnston	Glacier Burn Track
Leotiomyces	2014/1030		Nothofagus	Very rotten wood, brown rot Along decorticated wooden fragments	8/05/2016	D2406	P. Johnston	P. Johnston	Rees Valley, near Invincible Ck
Leotiomyces	2014/1150	PDD 110304	Nothofagus fusca	fallen leaves	8/05/2016	PRJ D2401	P.R. Johnston	P.R. Johnston	Rees Valley, Muddy Creek carpark
Leotiomyces	2014/2612	PDD 110305	Nothofagus	Very rotten wood, brown rot Along decorticated wooden fragments	7/05/2016	PRJ D2406	P.R. Johnston	P.R. Johnston	Rees Valley, near Invincible Ck
Lepiota	2014/0877		Nothofagus	Soil	8/05/2016		Z.W. Ge	Z.W. Ge	Mt Crichton Loop Track
Lepiota	2014/1624	PDD 109713	Nothofagus	Soil	8/05/2016		Z.W. Ge	Z.W. Ge	Mt Crichton Loop Track
Lepiota	2014/1648	PDD 110271	Nothofagus	Soil	8/05/2016		Z.W. Ge	Z.W. Ge	Mt Crichton Loop Track
Lepiota	2014/1666	PDD 110274	Nothofagus	Soil	8/05/2016		Z.W. Ge	Z.W. Ge	Mt Crichton Loop Track
Lepiota	2014/1690	PDD 109718	Nothofagus	Soil	6/05/2016		Z.W. Ge	Z.W. Ge	Routeburn Track
Leratiomyces cereus	2014/1688			wood mulch	7/05/2016		P. White	P. White	Glenorchy Hotel
Leucoagaricus	2014/1461	PDD 109706		Soil and fallen beech leaves	7/05/2016		V. Han	P. White	Rees Valley
Leucoagaricus (as Leucoagaricus jac12061)	2014/1719	PDD 106356	Nothofagus fusca	soil with moss	8/05/2016	JAC14195	J.A. Cooper	J.A. Cooper	Glenorchy Paradise Road

Name	FUNNZ	Herbarium	Association	Substrate	Date	Collectors#	Collector	Determiner	Locality
Leucopaxillus eucalyptorum	2014/0867	PDD 109741	beech forest	dry soil under rock	7/05/2016		A. Chinn	J.A. Cooper	Rees Valley
Leucopaxillus eucalyptorum	2014/1347	PDD 106351	Nothofagus	leaf litter	7/05/2016	JAC14190	Tom Digman	J.A. Cooper	Diamond Lake
Lophodermium medium	2014/0294	PDD 110299	Nothofagus menziesii	fallen leaves	6/05/2016		P.R. Johnston	P.R. Johnston	Routeburn Track
Lycoperdon	2014/0692		Nothofagus cliffortioides	well rotted fallen branch	6/05/2016		S.R. Pennycook	J.A. Cooper	Chinaman's Carpark, Paradise Road
Lycoperdon	2014/0919	PDD 109705	Nothofagus	Soil	7/05/2016		Z.W. Ge	Z.W. Ge	Dart Valley
Lycoperdon nitidum	2014/0479	PDD 106350	Nothofagus	soil	6/05/2016	JAC14189	S.A. Bell	J.A. Cooper	Paradise Rd, Diamond Lake
Lycoperdon perlatum	2014/1463		Nothofagus fusca	soil and heavily decayed wood	8/05/2016		S.M. Webster	S.M. Webster	Kinloch
Lycoperdon perlatum	2014/1822			Soil	7/05/2016		V. Han	P. White	Rees Valley
Lycoperdon pyriforme	2014/1625		Mountain beech	mountain beech	8/05/2016		P. White	P. White	Paradise
Lycoperdon pyriforme	2014/1700		mountain beech	decaying wood	7/05/2016		P. White	P. White	Rees Valley
Lycoperdon pyriforme	2014/1834		mountain beech	wood	7/05/2016		D.H. Pillai; H. Hillis; P. White	P. White	Rees Valley Road
Lyophyllum	2014/1564		Nothofagus	soil	6/05/2016		P. Leonard	P. Leonard	Routeburn Track
Lyophyllum decastes	2014/2362		Nothofagus fusca + cliffortioides	soil	6/05/2016		D. Orlovich	D. Orlovich	Invincible Helipad Track
Lyophyllum decastes aff.	2014/2128		Nothofagus fusca + cliffortioides	soil	6/05/2016		D.J. Lyttle	J.A. Cooper	Invincible Helipad Track
Marasmius gelatinosipes	2014/1444		Nothofagus	twigs in litter	8/05/2016		S.R.	J.A. Cooper	Rees Valley,



Name	FUNNZ	Herbarium	Association	Substrate	Date	Collectors#	Collector	Determiner	Locality
			cliffortioides + menziesii				Pennycook		Muddy Creek carpark
Melampsora hypericorum	2014/2019	PDD 108625	Hypericum androsaemum L.		8/05/2016		E.H.C. McKenzie	E.H.C. McKenzie	Mt Crichton Loop Track
Mitrulinia ushuaiae	2014/2487	PDD 110280	Nothofagus menziesii / N. cliffortioides	On fallen dead wood , 15 cm diam., on the bark	8/05/2016	TWM 1892	T.W. May; D.E.A. Catcheside	P.R. Johnston, T.W. May	Rees Valley, Muddy Creek carpark
Multiclavula mucida	2014/1617	PDD 106272		dead wood on ground	7/05/2016	JAC14104	S. Roud	J.A. Cooper	Rees Valley
Mycena	2014/0701	PDD 106365	Nothofagus	soil	7/05/2016	JAC14204	T. Davies	J.A. Cooper	Routeburn Track nr Sugarloaf Track
Mycena	2014/0835		Nothofagus	dead twig	7/05/2016		S.M. Webster	J.A. Cooper; P. Leonard	Chinaman's Bluff
Mycena	2014/1212		Nothofagus	woody litter	7/05/2016		R. Johansen	R. Johansen	Paradise
Mycena austrofilopes	2014/0006	PDD 106364	Nothofagus fusca	dead leaves	7/05/2016	JAC14203	T. May	J.A. Cooper	Paradise
Mycena fuscovinacea	2014/1115	PDD 106368	Nothofagus	soil	8/05/2016	JAC14207	R. Johansen	J.A. Cooper	Rees Valley
Mycena galericulata	2014/1022		Nothofagus fusca	litter - leaves	7/05/2016		P. Leonard	P. Leonard	Chinaman's Bluff 1
Mycena galericulata	2014/1713	PDD 106367	Nothofagus fusca	fallen dead wood	8/05/2016	JAC14206	J.A. Cooper	J.A. Cooper	Glenorchy Paradise Road
Mycena interrupta	2014/0991		Nothofagus fusca	decaying log	7/05/2016		S. McMullan-Fisher	S. McMullan-Fisher	Chinaman's Bluff
Mycena interrupta	2014/1070		Nothofagus fusca	Log	7/05/2016		J. Fernandez	P. Leonard	Chinaman's Bluff 2
Mycena interrupta	2014/1670		mountain beech	mountain beech	7/05/2016		P. White	P. White	Rees Valley

Name	FUNNZ	Herbarium	Association	Substrate	Date	Collectors#	Collector	Determiner	Locality
<i>Mycena interrupta</i>	2014/1912		mountain beech	wood	7/05/2016		D.H. Pillai; H. Hillis; P. White	P. White	Rees Valley Road
<i>Mycena interrupta</i>	2014/2187		Nothofagus	dead wood	7/05/2016		M. Elliott		Rees Valley
<i>Mycena mariae</i>	2014/0847		Nothofagus	dead twig	7/05/2016		S.M. Webster	J.A. Cooper	Chinaman's Bluff
<i>Mycena pura</i>	2014/0234	PDD 110254		Litter under Nothofagus	6/05/2016		M. Padamsee	T.W. May	Rees Valley
<i>Mycena</i> sp. 'Ahuriri Reserve (PDD80918)'	2014/0251		in Nothofagus forest		7/05/2016	TWM1888	T.W. May; D.E.A. Catcheside	J.A. Cooper	Dart Valley
<i>Mycena</i> sp. 'Ahuriri Reserve (PDD80918)'	2014/0492	PDD 110209	Nothofagus	rotting log	7/05/2016		E.M. Sheedy	J.A. Cooper	Rees Valley
<i>Mycena</i> sp. 'Ahuriri Reserve (PDD80918)'	2014/1304	PDD 106370	Nothofagus solandri	soil	6/05/2016	JAC14209	J.A. Cooper	J.A. Cooper	Routeburn Track
<i>Mycena stevensoniae</i>	2014/1769		mountain beech	moss / <i>N. solandri</i> leaves	7/05/2016		S. Roud	P. Leonard	Rees Valley
<i>Mycena stevensoniae</i>	2014/2499		<i>Nothofagus menziesii</i> ; <i>N. cliffortioides</i>	In <i>Nothofagus menziesii</i> and <i>N. cliffortioides</i> forest, on individual leaves of <i>Nothofagus</i> but usually growing in large moss cushions	8/05/2016	TWM1893	T.W. May; D.E.A. Catcheside	J.A. Cooper	Rees Valley, Muddy Creek car park
<i>Mycena subviscosa</i>	2014/1028		<i>Nothofagus fusca</i>	leaf litter	6/05/2016		J. Dearnaley	P. Leonard	Routeburn Track
<i>Mycena subviscosa</i>	2014/1671	PDD 106366	<i>Nothofagus fusca</i>	stump	8/05/2016	JAC14205	J.A. Cooper	J.A. Cooper	Kinloch
<i>Mycena subviscosa</i>	2014/2556		<i>Nothofagus fusca</i>	leaf litter	6/05/2016		J. Dearnaley	P. Leonard	Routeburn

Name	FUNNZ	Herbarium	Association	Substrate	Date	Collectors#	Collector	Determiner	Locality
									Track
Mycena ura	2014/1116		Nothofagus	woody litter	6/05/2016		R. Johansen	P.R. Johnston	Routeburn Track
Nidula candida	2014/1123		silver beech forest	twigs	7/05/2016		R. Hart	R. Hart	Routeburn Track (start of)
Nidula niveotomentosa	2014/0327		Nothofagus	rotting twig	6/05/2016		Y.W. Lim; H. Lee	J.A. Cooper	Routeburn Track
Nidula niveotomentosa	2014/1430		Nothofagus cliffortioides + menziesii	dead twig	8/05/2016		S.R. Pennycook	S.R. Pennycook	Rees Valley, Muddy Creek carpark
Nidula niveotomentosa	2014/1521	PDD 109702		twigs	6/05/2016		E.M. Sheedy	S. Pennycook	Routeburn Track
Nidula niveotomentosa	2014/1628	PDD 109707	Beech forest	dead wood	7/05/2016		J. Walker	S. Pennycook	Rees Valley
Octaviania	2014/0504		Nothofagus	Soil	7/05/2016		E.M. Sheedy	S. Nuske	Rees Valley
Octaviania	2014/1098	PDD 110210	Nothofagus	soil	6/05/2016		R. Johansen	S. Nuske	Routeburn Track
Octaviania	2014/1476	PDD 110286	Nothofagus fusca	soil	8/05/2016		S. Nuske	S. Nuske	Earnslaw Burn
Octaviania	2014/1506		Beech		6/05/2016		S. Nuske	R.E. Halling; S. Nuske	Paradise
Octaviania	2014/1612	PDD 109721	Nothofagus	soil of a bank	6/05/2016		Z.W. Ge	S. Abel	Routeburn Track
Octaviania	2014/1686	PDD 109777		soil of a bank	6/05/2016		A. Chinn	S. Nuske	Paradise
Octaviania	2014/1708	PDD 109710	Nothofagus	soil of a bank	6/05/2016		Z.W. Ge	S. Abel; S. Nuske	Routeburn Track
Octaviania	2014/1942		mountain beech	Litter			D.H. Pillai;	S. Nuske	Rees Valley

Name	FUNNZ	Herbarium	Association	Substrate	Date	Collectors#	Collector	Determiner	Locality
							H. Hillis; P. White		Road
Octaviania	2014/2276		Beech	leaf litter	6/05/2016		D.H. Pillai	S. Kerr	Temple Peak Station
Octaviania (as Octaviania sp. 2)	2014/1440	PDD 109776	Nothofagus cliffortioides	soil (roadside)	8/05/2016		S. Nuske	S. Nuske	Rees Valley, Invincible Creek area
Octaviania tasmanica	2014/1238	PDD 106347	Nothofagus solandri	soil	6/05/2016	JAC14186	J.A. Cooper	J.A. Cooper	Routeburn Track
Ossicaulis sp. 'Prices valley (PDD87161)'	2014/1209			beech bark chips /roots				J.A. Cooper	Earnslaw Burn
Panaeolus	2014/1181	PDD 110213	Nothofagus forest	litter, very small stick attached to stipe	8/05/2016		R. Johansen	R. Johansen	Rees Valley
Panaeolus papilionaceus	2014/1068		Nothofagus cliffortioides	soil	6/05/2016		P. White	J.A. Cooper	Temple Peak
Panellus stypticus	2014/0365			stick / wood	6/05/2016		T. Lockwood	T. Lockwood	Bob's Cove Walk, road to Glenorchy
Patellaria (as Patellaria cf.)	2014/1359	PDD 106301	Nothofagus	leaf litter	7/05/2016	JAC14134	J. Edwards	J.A. Cooper	Diamond Lake side of road
Peziza	2014/0019	PDD 110241	red beech / grassland	Soil	8/05/2016		P. White	P. White	Routeburn carpark area
Peziza	2014/0245		Nothofagus fusca forest	on dead fallen wood	7/05/2016	1885	T.W. May	T.W. May	Dart Valley
Peziza	2014/1618	PDD 109728	Nothofagus	Soil	8/05/2016		Z.W. Ge	Z.W. Ge	Rees Valley
Peziza sp. 'Rotokuru Lakes (PDD80842)'	2014/1224	PDD 106299		wood	7/05/2016	JAC14132	R. Johansen	J.A. Cooper	Paradise

Name	FUNNZ	Herbarium	Association	Substrate	Date	Collectors#	Collector	Determiner	Locality
Peziza vesiculosa (as Peziza vesiculosa)	2014/0823	PDD 110242	Nothofagus fusca	soil under dead log	7/05/2016		S.M. Webster; P. Catcheside	S.M. Webster; P. Catcheside	Chinaman's Bluff
Pezizales	2014/0464	PDD 110258	Fuscospora solandri	disturbed ground, along walkway	6/05/2016		P.N. Gillette	P. Johnston	Routeburn carpark area
Pezizales	2014/2157	PDD 110277	Nothofagus	very rotten branch (white rot)	8/05/2016		P. Catcheside	P.R. Johnston	Paradise
Phellinus	2014/0001	PDD 109770	Nothofagus fusca	wood	8/05/2016		P. White	P.K. Buchanan	Diamond Lake
Phellinus	2014/0966	PDD 109767	Nothofagus	decorticated wood	8/05/2016		M. Padamsee	P.K. Buchanan	Paradise
Phellinus	2014/1217	PDD 110289	Nothofagus	wood	8/05/2016		P.K. Buchanan	P.K. Buchanan	Glacier Burn Track
Phellinus	2014/1235	PDD 110292	Nothofagus	wood	8/05/2016		P.K. Buchanan	P.K. Buchanan	Glacier Burn Track
Phellodon	2014/1487		beech forest		7/05/2016		S. van der Spuy	S. McMullan-Fisher	Rees Valley, Invincible Mine Concentrator
Phellodon nothofagi	2014/0435		Nothofagus	soil	6/05/2016		Y.W. Lim; H. Lee	P. White	Routeburn Track
Phellodon nothofagi	2014/0927		Nothofagus	decaying log	7/05/2016		N. Schofield	P. Buchanan	Diamond Lake
Phellodon nothofagi	2014/1302		Nothofagus	mossy bank, roots	6/05/2016		P. Leonard	P. Leonard	Routeburn Track
Phellodon nothofagi	2014/1484		Nothofagus cliffortioides + menziesii	rotting buried bark & wood	8/05/2016		S.R. Pennycook	S.R. Pennycook	Rees Valley, Muddy Creek carpark
Phellodon nothofagi	2014/1541		Nothofagus fusca; N. cliffortioides	Soil	8/05/2016		D.J. Lyttle	J.A. Cooper	Glacier Burn

Name	FUNNZ	Herbarium	Association	Substrate	Date	Collectors#	Collector	Determiner	Locality
Phellodon nothofagi	2014/1935		Nothofagus	decaying log	7/05/2016		N. Schofield	P.K. Buchanan	Rees Waterwheel
Phellodon nothofagi	2014/2441		beech forest	amongst moss	7/05/2016		C. Daley; W. Daley; T. Forsyth	P. White	Routeburn Track
Phellodon plicatus (as Phellodon plicatus #4)	2014/1848	PDD 106321	Nothofagus menziesii	soil	6/05/2016	JAC14156	J.A. Cooper	J.A. Cooper	Routeburn Track
Phellodon sinclairii	2014/0471		Nothofagus	soil	6/05/2016		Y.W. Lim; H. Lee	T.W. May	Routeburn Track
Phellodon sinclairii	2014/0665			Ground	7/05/2016		R. Johansen	R. Johansen	Paradise
Phellodon sinclairii	2014/1308		Nothofagus	Mossy bank	6/05/2016		S. Webster	P. Leonard	Routeburn Track
Phellodon sinclairii	2014/1606	PDD 109726		in mosses	6/05/2016		Z.W. Ge	Z.W. Ge	Routeburn Track
Phellodon sinclairii	2014/1650			Wood / moss	6/05/2016		A. Chinn	P. White	Paradise
Phellodon sinclairii	2014/1821		Nothofagus		7/05/2016		D. McLean	P.K. Buchanan	Rees Valley
Phellodon sinclairii	2014/2379		Nothofagus fusca; N. cliffortiodes	Soil	8/05/2016		D.J. Lyttle	J.A. Cooper	Glacier Burn
Phellodon sinclairii	2014/2435	PDD 110279	beech forest	amongst moss	7/05/2016		C. Daley; W. Daley; T. Forsyth	P. White	Routeburn Track (start of)
Phellodon sinclairii (as Phellodon sinclairii #1)	2014/1572	PDD 106320	Nothofagaceae	soil	8/05/2016	JAC14155	S. McMullan-Fisher	J.A. Cooper	Invincible Creek, Rees Valley
Phellodon sinclairii (as Phellodon sinclairii #3)	2014/1334	PDD 106322	Nothofagus menziesii	soil	6/05/2016	JAC14157	J.A. Cooper	J.A. Cooper	Routeburn Track
Phlebia nothofagi (as	2014/1241	PDD	Nothofagus	wood	8/05/2016		P. Buchanan	P. Buchanan	Glacier Burn

Name	FUNNZ	Herbarium	Association	Substrate	Date	Collectors#	Collector	Determiner	Locality
Mycoacia nothofagi)		110285							Track
Pholiota	2014/1804		Nothofagus	old log, among mosses	6/05/2016		F. Guard	J.A. Cooper	Paradise Road
Pholiota aurivella sensu NZ	2014/0804		Nothofagus		6/05/2016		J. Edwards	P. White	Routeburn Track
Pholiota chrysmoides	2014/0635	PDD 106288			7/05/2016	JAC14121	R. Johansen	J.A. Cooper	Paradise
Pholiota multicingulata	2014/0897	PDD 109744	Nothofagus	decaying log	7/05/2016		N. Schofield	J.A. Cooper	Diamond Lake
Pholiota multicingulata	2014/1695	PDD 109739	Nothofagus cliffortioides	dead wood	7/05/2016		J.A. Cooper	J.A. Cooper	Paradise Road
Pholiota multicingulata	2014/1797		Nothofagus	highly decayed stick	7/05/2016		N. Schofield	J.A. Cooper	Rees Waterwheel
Pholiota pallidocaulis (as Pholiota sp. 'Tahakopa (PDD87562)')	2014/1310	PDD 106286	Nothofagus	wood	6/05/2016	JAC14119	J.A. Cooper	J.A. Cooper	Routeburn Track
Pholiota sp. 'Hinewai (PDD80269)'	2014/1737		moss	soil	7/05/2016		J.A. Cooper	J.A. Cooper	Diamond Lake, Paradise Road
Pholiota subflammans	2014/0264		Nothofagus	soil	6/05/2016		P.R. Johnston	J.A. Cooper	Routeburn Track
Phragmidium acaenae	2014/2079	PDD 108569	Acaena		7/05/2016		M. Padamsee; E.H.C. McKenzie	E.H.C. McKenzie	Remarkables ski field
Phragmidium violaceum	2014/2103	PDD 110217	Rubus		6/05/2016		E.H.C. McKenzie	E.H.C. McKenzie	Glenorchy Lagoon Walkway
Physarum	2014/1467		mountain beech	wood	7/05/2016		D.H. Pillai; H. Hillis; P.	J.A. Cooper	Rees Valley Road

Name	FUNNZ	Herbarium	Association	Substrate	Date	Collectors#	Collector	Determiner	Locality
							White		
<i>Pleurotus purpureoolivaceus</i>	2014/0623	PDD 110260	Nothofagus forest	wood	7/05/2016		R. Johansen	J.A. Cooper	Rees Valley
<i>Pleurotus purpureoolivaceus</i>	2014/0884		Nothofagus	dead wood, moss	7/05/2016		M. Elliott	J.A. Cooper	Rees Valley
<i>Pleurotus purpureoolivaceus</i>	2014/1125		Nothofagus	decaying log	7/05/2016		T. Davies	T.W. May	Routeburn Track, vic. Sugarloaf Track
<i>Pleurotus purpureoolivaceus</i>	2014/1566		Nothofagus	large old log	8/05/2016		F. Guard	T.W. May	Rees Valley, Invincible Creek
<i>Pleurotus purpureoolivaceus</i>	2014/1881	PDD 110246	Nothofagus	decaying stump	7/05/2016		N. Schofield	J.A. Cooper	Rees Waterwheel
<i>Plicaria recurva</i>	2014/2387		Nothofagus fusca	dead log and moss with <i>Scutellina scutellata</i> group	8/05/2016		S.M. Webster	S.M. Webster	Mt Alfred Track
<i>Pluteus</i>	2014/2417	PDD 109753	Nothofagus	wood	7/05/2016		C. Daley; W. Daley; T. Forsyth	W. Daley	Routeburn Track
<i>Pluteus concentricus</i>	2014/0534	PDD 109760	Nothofagus mountain	Soil	7/05/2016		E.M. Sheedy	S. Kerr	Rees Valley
<i>Pluteus concentricus</i>	2014/1776		Nothofagus	rotten log	7/05/2016		S. Kerr	S. Kerr	Rees Valley
<i>Pluteus concentricus</i>	2014/2183	PDD 110231	Nothofagus	wood	7/05/2016		T. Davies	W. Daley	Routeburn Track
<i>Pluteus concentricus</i>	2014/2213		Nothofagus fusca	wood	8/05/2016		P. Leonard	P. Leonard	Kinloch
<i>Pluteus microspermus</i> (as <i>Pluteus microspermus</i> cf.)	2014/1816	PDD 109743	mountain beech	wood	7/05/2016		D.H. Pillai; H.Hillis	J.A. Cooper	Rees Valley Road
<i>Pluteus pauperculus</i>	2014/0970	PDD 109771	Nothofagus forest	dead wood	8/05/2016		R. Hart	J.A. Cooper	Paradise River? Rd



Name	FUNNZ	Herbarium	Association	Substrate	Date	Collectors#	Collector	Determiner	Locality
Pluteus perroseus	2014/2447	PDD 110457	beech forest	dead wood	7/05/2016		R.E. Halling	W. Daley	Routeburn Track (start of)
Pluteus velutinornatus	2014/1206	PDD 110237	Nothofagus forest	wood	7/05/2016		R. Johansen	R. Johansen	Rees Valley
Podoserpula	2014/1630	PDD 109704		rotten trunk	8/05/2016		Z.W. Ge	Z.W. Ge	Rees Valley
Podoserpula pusio var. pusio	2014/1586			rotting fallen beech	8/05/2016		J. Edwards	P. White	Rees Valley, past Invincible
Podoserpula pusio var. pusio (as Podoserpula pusio var. pusio cf.)	2014/1239		Nothofagus	moss	7/05/2016	JAC14110	J. Edwards	J.A. Cooper	Earnslaw Burn
Podoserpula pusio var. pusio (as Podoserpula pusio var. pusio cf.)	2014/2020	PDD 106277	Nothofagus fusca	soil	8/05/2016	JAC14109	C. Hobart	J.A. Cooper	Kinloch
Podoserpula pusio var. pusio (as Podoserpula pusio var. pusio cf.)	2014/2193	PDD 106279		mossy soil	7/05/2016	JAC14112	M. Elliott	J.A. Cooper	Rees Valley
Podoserpula pusio var. tristis	2014/0659	PDD 106278		wood	7/05/2016	JAC14111	R. Johansen	P. White	Rees Valley
Podoserpula pusio var. tristis	2014/0756		moss	litter, soil	8/05/2016		A.G. Ferguson	P. White	Earnslaw Burn
Podoserpula pusio var. tristis	2014/1437		Nothofagus	ground	6/05/2016		S. Roud	P. Catcheside; P. White	Routeburn Track
Podoserpula pusio var. tristis	2014/1664		Nothofagus cliffortioides	wood	7/05/2016		P. White	P. White	Rees Valley
Podoserpula pusio var. tristis	2014/1768		Nothofagus	decay & moss at base of tree	6/05/2016		S.M. Webster	P. Catcheside; P. White	Routeburn Track

Name	FUNNZ	Herbarium	Association	Substrate	Date	Collectors#	Collector	Determiner	Locality
Polyporaceae (as Tyromyces setiger / atrostngosus)	2014/1846	PDD 109752	beech	wood	7/05/2016		D.H. Pillai; H.Hillis	J.A. Cooper	Rees Valley Road
Polyporus	2014/1385	PDD 110207	Nothofagus	dead standing wood	8/05/2016		P.R. Johnston	P.K. Buchanan	Rees Valley
Polyporus dictyopus	2014/0653	PDD 106328		wood	7/05/2016	JAC14166	R. Johansen	P. White	Rees Valley
Polyporus dictyopus	2014/2482	PDD 110290	Nothofagus cliffortioides	dead wood	7/05/2016		P. White	P. White	Rees Valley
Postia atrostrigosa	2014/1472	PDD 109742	Nothofagus cliffortioides	under and on side of decorticated fallen log (not touching the ground)	8/05/2016		S.R. Pennycook	P.K. Buchanan	Rees Valley, Muddy Creek carpark
Postia atrostrigosa	2014/2195	PDD 110278	Beech forest	wood	7/05/2016		C. Daley; W. Daley; T. Forsyth	P. Buchanan	Routeburn Track (start of)
Postia pelliculosa	2014/0976	PDD 110233	Nothofagus	dead wood	8/05/2016		Roz Hart	P. White	Paradise Reserve Road
Postia pelliculosa	2014/2001	PDD 109740	Nothofagus	wood	8/05/2016		P. Buchanan; D. Lyttle	P.K. Buchanan	Glacier Burn Track
Postia pelliculosa (as Tyromyces pelliculosa)	2014/1694		mountain beech	mountain beech (bark)	7/05/2016		P. White	P. White	Rees Valley
Proliferodiscus dingleyae	2014/1226	PDD 110267	Nothofagus	fallen bark	6/05/2016	D2380	P. Johnston	P. Johnston	Routeburn Track
Protostropharia	2014/0558		Nothofagus cliffortioides	cow dung	7/05/2016		E.M. Sheedy	J.A. Cooper	Rees Valley
Protostropharia	2014/0908			cow dung	7/05/2016		M. Elliott		Rees Valley

Name	FUNNZ	Herbarium	Association	Substrate	Date	Collectors#	Collector	Determiner	Locality
Protostrophia	2014/2182		pasture	cattle dung	6/05/2016		A. Nilsen	J.A. Cooper	Invincible Helipad Track
Protostrophia semiglobata	2014/0704	PDD 106296	Bos taurus	dung	6/05/2016	JAC14129	S.R. Pennycook	T. May	Paradise Rd, end of
Protostrophia semiglobata	2014/1517	PDD 109772		cow dung	7/05/2016		M. Padamsee	J.A. Cooper	Rees Valley
Protuberana nothofagi	2014/1494		Beech	Hypogeous	6/05/2016		S. Nuske	S. Nuske	Paradise
Protuberana nothofagi	2014/2176	PDD 109778	Nothofagus	soil	6/05/2016		S. Nuske	S. Nuske	Paradise Road
Psathyroma	2014/2288	PDD 110245	beech, totara	soil, litter, wood	6/05/2016		D.H. Pillai; H. Hillis; P. White	S. Kerr	Temple Peak Station
Psathyroma catervatim	2014/2409		Nothofagus fusca + cliffortioides	soil	7/05/2016		D.J. Lyttle	D. Orlovich	Paradise
Psathyroma catervatim	2014/2576		Nothofagus fusca	soil	8/05/2016		A. Nilsen	D. Orlovich	Bob's Cove, Bridle Track
Psathyroma leucocarpum	2014/0545		Nothofagus	soil, leaf litter	6/05/2016		M. Elliott	J.A. Cooper	Diamond Lake carpark
Psathyrella	2014/0594	PDD 106294	Nothofagus	soil in tree hollow	7/05/2016	JAC14127	E.M. Sheedy	J.A. Cooper	Rees Valley
Psathyrella	2014/1020	PDD 110264		Litter under Nothofagus	6/05/2016		M. Padamsee	M. Padamsee	Rees Valley
Psathyrella	2014/1642	PDD 109727	Nothofagus	rotten wood	8/05/2016		Z.W. Ge	Z.W. Ge	Rees Valley
Psathyrella echinata	2014/1396	PDD 106295	Nothofagus fusca	rotting stump	8/05/2016	JAC14128	J.A. Cooper	J.A. Cooper	Glenorchy Paradise Road
Psathyrella echinata (as Psathyrella echinata cf.)	2014/1079	PDD 110236	Nothofagus forest	wood	8/05/2016		R. Johansen	R. Johansen	Rees Valley

Name	FUNNZ	Herbarium	Association	Substrate	Date	Collectors#	Collector	Determiner	Locality
Psathyrella echinata (as Psathyrella echinata cf.)	2014/1091	PDD 110265	Nothofagus forest	wood	8/05/2016		R. Johansen	R. Johansen	Mt Crichton Track
Pseudocercospora aristoteliae	2014/1898		Aristotelia serrata (J.R.Forst. & G.Forst.) W.R.B.Oliv.	living leaves	7/05/2016		B.S. Weir	B.S. Weir	Dart Track
Pseudoclitocybe foetida	2014/2465	PDD 106355		rotten wood	7/05/2016	JAC14194	W. Daley	J.A. Cooper	Routeburn Track
Puccinia cnici	2014/2097	PDD 108568	Cirsium vulgare (Savi) Ten.		6/05/2016		E.H.C. McKenzie	E.H.C. McKenzie	Glenorchy Lagoon Walkway
Puccinia coprosmae	2014/2043	PDD 108622	Coprosma		8/05/2016		E.H.C. McKenzie	E.H.C. McKenzie	Mt Crichton Loop Track
Puccinia menthae	2014/2031	PDD 108624	Mentha		8/05/2016		E.H.C. McKenzie	E.H.C. McKenzie	Mt Crichton Loop Track
Puccinia pulverulenta	2014/2261		Epilobium		7/05/2016		M. Padamsee; E.H.C. McKenzie	E.H.C. McKenzie	Remarkables ski field
Ramaria	2014/1042	PDD 106268	Nothofagus	amongst moss	8/05/2016	JAC14100	P. Catcheside	J.A. Cooper	Rees Valley
Ramaria	2014/1576	PDD 106270			6/05/2016	JAC14102	M. Fogin	J.A. Cooper	Routeburn Track, Glenorchy
Ramaria	2014/2062	PDD 106271		humus		JAC14103	R. Halling	J.A. Cooper	Paradise vicinity
Ramaria anziana	2014/2007	PDD 106267		ground	8/05/2016	JAC14099	R. Stanton	J.A. Cooper	Glacier Burn Track
Ramaria lorithamnus	2014/0955		beech forest	forest floor	7/05/2016		J. Steel	J. Steel	Chinaman's

Name	FUNNZ	Herbarium	Association	Substrate	Date	Collectors#	Collector	Determiner	Locality
									Bluff
Ramaria sp. 'Klondyke (PDD95815)'	2014/1971	PDD 106269	Nothofagus	soil	7/05/2016	JAC14101	N. Schofield	J.A. Cooper	Rees Waterwheel
Ramariopsis kunzei	2014/1002		mountain beech	wood	6/05/2016		P. White	P. White	Temple Peak Station
Resupinatus applicatus (as Resupinatus applicatus 4)	2014/0508	PDD 106339		ground	8/05/2016	JAC14178	A. Chinn	J.A. Cooper	Glacier Burn Track
Resupinatus violaceogriseus	2014/0855	PDD 106343	Nothofagus	log	7/05/2016	JAC14182	A. Chinn	J.A. Cooper	Rees Valley
Resupinatus violaceogriseus	2014/1085	PDD 106342	Nothofagus	dead wood	8/05/2016	JAC14181	R. Johansen	J.A. Cooper	Rees Valley
Rhodocollybia	2014/1200		Nothofagus fusca + cliffortioides	soil			R.E. Halling	R.E. Halling	Paradise Road
Rhodocollybia	2014/2452		Leptospermum scoparium J.R.Forst. & G.Forst.	soil	6/05/2016		T. Davies	P. Leonard	E Glenorchy, recent regrowth scrub
Rhodocollybia delicate ined. (as Marasmius delicatus)	2014/1496	PDD 109750	Nothofagus menziesii + cliffortioides	leaf litter	8/05/2016		M. Elliott	J.A. Cooper	Rees Valley, Muddy Creek carpark
Rhodocybe multilamellata	2014/2356		Nothofagus fusca + cliffortioides	soil	6/05/2016		D.J. Lyttle	J.A. Cooper	Invincible Helipad Track
Rossbeevera	2014/0533			Soil	6/05/2016		S. Abel	S. Abel	20 m north Diamond Creek carpark lakeside road
Rossbeevera	2014/1140	PDD 109779	Nothofagus	Soil	6/05/2016		E.M. Sheedy	S. Abel; S. Nuske	Routeburn Track

Name	FUNNZ	Herbarium	Association	Substrate	Date	Collectors#	Collector	Determiner	Locality
Rossbeevera	2014/1702	PDD 109715	Nothofagus	Soil	6/05/2016		Z.W. Ge	S. Abel; S. Nuske	Routeburn Track
Rossbeevera (as Rossbeevera orihara sp. nov. cf. griseovelutina)	2014/0387	PDD 110257	Nothofagus		6/05/2016		Y.W. Lim; H. Lee	S. Nuske	Routeburn Track
Russula acrolamellata var. nothofagi ined.	2014/0411		Nothofagus	soil	6/05/2016		Y.W. Lim; H. Lee	P. Leonard	Routeburn Track
Russula acrolamellata var. nothofagi ined.	2014/1344		Nothofagus fusca	Soil	6/05/2016		P. Leonard	P. Leonard	Routeburn Track
Russula acrolamellata var. nothofagi ined.	2014/2408		Nothofagus	soil	6/05/2016		T. Dignan	P. Leonard	Paradise
Russula atroviridis	2014/0498		Nothofagus cliffortioides	soil	7/05/2016		E.M. Sheedy	P. Leonard	Rees Valley
Russula atroviridis	2014/1040		Nothofagus fusca	soil	7/05/2016		P. Leonard	P. Leonard	Chinaman's Bluff
Russula atroviridis	2014/1787		mountain beech	Litter	7/05/2016		S. Roud	P. Leonard	Rees Valley
Russula atroviridis	2014/2285	PDD 110248	Nothofagus	Ground	8/05/2016		P. Buchanan	P. Leonard	Glacier Burn
Russula australis	2014/1046	PDD 110252	Nothofagus fusca	soil	7/05/2016		J. Steel	P. Leonard	Chinaman's Bluff
Russula australis	2014/1052		Nothofagus fusca	Soil	7/05/2016		P. Leonard	P. Leonard	Chinaman's Bluff 2
Russula cremeoohracea	2014/0677		Nothofagus fusca + cliffortioides	soil	8/05/2016		D.J. Lyttle	P. Leonard	Glacier Burn
Russula cremeoohracea	2014/1034	PDD 109765	Nothofagus fusca	soil	7/05/2016		J. Steel	P. Leonard	Chinaman's Bluff
Russula cremeoohracea	2014/1326		Nothofagus fusca	Soil	6/05/2016		P. Leonard	P. Leonard	Routeburn Track

Name	FUNNZ	Herbarium	Association	Substrate	Date	Collectors#	Collector	Determiner	Locality
Russula griseobrunnea	2014/1064		Nothofagus fusca	Soil			D.J. Lyttle	P. Leonard	Dart Valley
Russula griseobrunnea	2014/1142		Nothofagus	soil	7/05/2016		G. Taylor	J.A. Cooper	Rees Valley
Russula griseobrunnea	2014/2139		Nothofagus	soil	7/05/2016		P.R. Johnston	J.A. Cooper	Red Beech Reserve, Paradise
Russula griseostipitata	2014/1854	PDD 106314	Nothofagus fusca	soil	6/05/2016	JAC14149	P.R. Johnston	J.A. Cooper	Routeburn
Russula griseoviolacea	2014/0807		Nothofagus	soil	7/05/2016		A. Chinn	P. Leonard	Rees Valley
Russula macrocystidiata	2014/0017		Nothofagus cliffortioides	soil	6/05/2016		D. Park	P. Leonard	Dart Track
Russula macrocystidiata	2014/1038		Nothofagus cliffortioides	soil	6/05/2016		P. White	P. Leonard	Temple Peak
Russula macrocystidiata	2014/1350		Nothofagus solandri	Soil	6/05/2016		P. Leonard	P. Leonard	Routeburn Track
Russula pilocystidiata	2014/0099		Fuscospora fusca	Soil	8/05/2016		S.M. Webster	P. Leonard	Mt Alfred Track
Russula purpureotincta	2014/0465		Nothofagus	soil	6/05/2016		Y.W. Lim; H. Lee	P. Leonard	Routeburn Track
Russula purpureotincta	2014/1389		Fuscospora fusca	Soil	6/05/2016		P. Leonard	P. Leonard	Routeburn Track
Russula purpureotincta	2014/2463		Nothofagus fusca	Soil	7/05/2016		D.J. Lyttle	P. Leonard	Dart Valley
Russula roseopileata	2014/0933		Nothofagus	forest floor	7/05/2016		D. McClean	P. Leonard	Diamond Lake
Russula roseopileata	2014/2434		Leptospermum	Soil	6/05/2016		T. Davies	T. Davies	E. Glenorchy
Russula tawai	2014/0570		mountain beech	Soil	7/05/2016		E.M. Sheedy	P. Leonard	Rees Valley
Russula tawai	2014/1112		Nothofagus fusca	Soil	7/05/2016		P. Leonard	P. Leonard	Chinaman's Bluff
Russula tawai	2014/1378	PDD 106313	Nothofagus fusca	soil	8/05/2016	JAC14148	J.A. Cooper	J.A. Cooper	Glenorchy Paradise Road

Name	FUNNZ	Herbarium	Association	Substrate	Date	Collectors#	Collector	Determiner	Locality
Russula tawai	2014/1770		beech	Soil	7/05/2016		S. Kerr	S. Kerr	Rees Valley
Russula tawai	2014/1893		Nothofagus	soil	7/05/2016		N. Schofield	P. Leonard	Rees Waterwheel
Russula tawai	2014/2134		Nothofagus fusca	soil	7/05/2016		D.J. Lyttle	P. Leonard	Dart Valley
Russula tawai	2014/2367		Nothofagus fusca + cliffortioides	soil	8/05/2016		D.J. Lyttle	P. Leonard	Glacier Burn
Russula umerensis	2014/1058		Nothofagus fusca	Soil	7/05/2016		J. Steel	P. Leonard	Chinaman's Bluff 1
Sarcodon	2014/0879	PDD 109722	Beech forest	Soil / moss	7/05/2016		A. Chinn	A. Chinn	Rees Valley
Sarcodon	2014/1488	PDD 110287		Soil	8/05/2016		S. Nuske	J.A. Cooper	Invincible Stream area
Sarcodon	2014/1545	PDD 109756	Nothofagus fusca	mossy soil	6/05/2016		E.M. Sheedy	J.A. Cooper	Routeburn Track
Sarcodon	2014/1824	PDD 110235	Beech (not red)	Soil	6/05/2016		S. Kerr	J.A. Cooper	Routeburn Track
Sarcodon ionides	2014/1761	PDD 106338	Nothofagus solandri	soil	6/05/2016	JAC14176	J.A. Cooper	J.A. Cooper	Routeburn Track
Sarcodon ionides	2014/1953	PDD 106372	Nothofagus			JAC14211	N. Schofield		
Schizophyllum commune	2014/2494		mountain beech	mountain beech	8/05/2016		P. White	P. White	Paradise
Scleroderma albidum (as Scleroderma flavidum f. macrosporium)	2014/1133		Nothofagus?	soil	8/05/2016	JAC14067	R. Johansen	J.A. Cooper	Mt Crichton Track
Sclerotiniaceae	2014/1751	PDD 110294	Nothofagus fusca	fallen leaf	8/05/2016	PRJ D2390	S.M. Webster	P.R. Johnston	Chinaman's Bluff
Scutellinia scutellata (as Scutellinia scutellata)	2014/1312	PDD 109748	Nothofagus fusca	moss and bark of log in creek	8/05/2016		S. Webster	S. Webster; T. May	Mt Alfred Track



Name	FUNNZ	Herbarium	Association	Substrate	Date	Collectors#	Collector	Determiner	Locality
group)									
Skeletocutis	2014/0399	PDD 106331	Nothofagus	dead wood		JAC14169	J. Fernandez	J.A. Cooper	Routebrun Track
Skeletocutis stramentica	2014/0363	PDD 109746	Nothofagus	Moss / fibrous litter	6/05/2016		Y.W. Lim; H. Lee	P. Buchanan	Routeburn Track
Skeletocutis stramentica	2014/1808	PDD 109762	Nothofagus	dead wood	6/05/2016		R. Johansen	P. Buchanan	Routeburn Track
Stereum hirsutum (as Stereum complicatum)	2014/0093	PDD 110230	Nothofagus fusca	log	8/05/2016		P. Leonard	P. Leonard	Kinloch
Stereum versicolor	2014/0801		Nothofagus	old log	7/05/2016		J. Steel	P. White	Chinaman's Bluff
Stereum versicolor	2014/1682		mountain beech	mountain beech	7/05/2016		P. White	P. White	Rees Valley
Stereum versicolor (as Stereum ostrea)	2014/1656		Nothofagus	dead wood	6/05/2016		A. Chinn	A. Chinn	Paradise
Stereum versicolor (as Stereum ostrea)	2014/2219		Nothofagus fusca	log	8/05/2016		P. Leonard	P. Leonard	Kinloch
Stropharia	2014/1852		mountain beech	Soil	7/05/2016		P. White	P. White	Rees Valley Road
Suillus luteus	2014/2489		Pinus in pasture	soil	6/05/2016		T. Davies	T. Davies	SE Glenorchy
Thelephora terrestris	2014/0902	PDD 106336	Nothofagus	soil	7/05/2016	JAC14174	M Elliott	J.A. Cooper	Rees Valley
Thelephora terrestris	2014/1003	PDD 106337	Nothofagus	wood	7/05/2016	JAC14175	R. Johansen	J.A. Cooper	Paradise
Trametes versicolor	2014/2234		Beech; totara	Beech wood	6/05/2016		D.H. Pillai; H. Hillis; P. White	P. Catcheside	Temple Peak Station
Trametes versicolor	2014/2538		Nothofagus	old log	7/05/2016		J. Steel	P.K. Buchanan	Chinaman's Bluff

Name	FUNNZ	Herbarium	Association	Substrate	Date	Collectors#	Collector	Determiner	Locality
Tremella mesenterica	2014/1691		mountain beech	mountain beech	8/05/2016		P. White	J.A. Cooper	Paradise
Tricholoma	2014/0491		Beech forest	Dirt and moss	6/05/2016		M. Elliott	J.A. Cooper	opposite Diamond Lake carpark, Paradise Rd
Tricholoma	2014/0895	PDD 110228	Nothofagus	Soil	8/05/2016		Z.W. Ge	Z.W. Ge	Rees Valley
Tricholoma	2014/0901	PDD 109709	Nothofagus	Soil	8/05/2016		Z.W. Ge	Z.W. Ge	Rees Valley
Tricholoma	2014/1600	PDD 109701	Nothofagus	soil of a bank	6/05/2016		Z.W. Ge	Z.W. Ge	Routeburn Track
Tricholoma elegans	2014/0644	PDD 106308	Nothofagus		6/05/2016	JAC14141	J. Steel	P. Leonard	Routeburn Track
Tricholoma elegans	2014/1088		Nothofagus fusca	soil	7/05/2016		J. Steel	P. Leonard	Chinaman's Bluff
Tricholoma elegans	2014/1362		Nothofagus fusca	soil	6/05/2016		P. Leonard	P. Leonard	Routeburn Track
Tricholoma elegans	2014/2165		Nothofagus fusca	soil	8/05/2016		D. Orlovich	J.A. Cooper	Bob's Cove, Bridle Track
Tricholoma sp. 'aurilamellata' (as Tricholoma sp. 'aurilamellata' aff.)	2014/0870	PDD 106303	Nothofagus	soil	6/05/2016	JAC14136	T.W. May	T.W. May	Routeburn Track
Tricholoma sp. 'beeveri'	2014/0593	PDD 106306	Nothofagus		6/05/2016	JAC14139	H. Lee, Y.W. Lim	P. Leonard	Routeburn Track
Tricholoma sp. 'pohutihuti'	2014/0546	PDD 106304	Nothofagus solandri	soil	8/05/2016	JAC14137	E.M. Sheedy	J.A. Cooper	Rees Valley, Invincible Mine Track
Tricholoma sp. 'tokena'	2014/0711	PDD	Nothofagus	soil	8/05/2016	JAC14118	M. Elliott	J.A. Cooper	Rees Valley Rd,

Name	FUNNZ	Herbarium	Association	Substrate	Date	Collectors#	Collector	Determiner	Locality
		106285	solandri						Muddy Creek Car Park
Tricholoma sp. 'tokena'	2014/1374		Nothofagus solandri	Soil / mossy bank	6/05/2016		P. Leonard	J.A. Cooper	Routeburn Track
Tricholoma sp. 'whakapapa'	2014/0004	PDD 106305	Nothofagus solandri	soil	8/05/2016	JAC14138	E.M. Sheedy	J.A. Cooper	Paradise
Tricholoma viridiolivaceum	2014/0950		Nothofagus fusca	soil	8/05/2016		P. Leonard	P. Leonard	Kinloch
Tricholoma viridiolivaceum	2014/1335		beech	moss, litter, roots	7/05/2016		T. Dignan	J.A. Cooper	Earnslaw Burn
Tricholoma viridiolivaceum	2014/2396		Nothofagus	soil; litter, moss	6/05/2016		T. Dignan	J.A. Cooper	Paradise Road
Tricholoma 'wangapeka'	2014/1356		Nothofagus fusca	soil	6/05/2016		P. Leonard	P. Leonard	Routeburn Track
Tricholomopsis	2014/1714	PDD 109700	Nothofagus	Soil	6/05/2016		Z.W. Ge	Z.W. Ge	Routeburn Track
Tylopilus formosus	2014/0278		Beech	Moss /leaf litter	6/05/2016		T. Dignan	R.E. Halling	Paradise
Tylopilus formosus	2014/0816		Nothofagus	soil	7/05/2016		D. Park	J.A. Cooper	Paradise
Tylopilus formosus	2014/1330	PDD 109738	in Nothofagus forest (mixed)	on the ground, on soil bank at side of road	8/05/2016	1894	T.W. May	R.E. Halling	Rees Valley, Muddy Creek car park
Tylopilus formosus	2014/1500		Nothofagus	soil	6/05/2016		F. Guard	Roy Halling	Paradise Road
Tympanella galanthina	2014/1128		Nothofagus	soil	6/05/2016		R. Johansen	J.A. Cooper	Routeburn Track
Typhula (as Typhula jac10753)	2014/1390	PDD 106276	Astelia	dead leaves	8/05/2016	JAC14108	S. Webster	J.A. Cooper	Kinloch
Tyromyces	2014/0339	PDD 110232	Nothofagus		6/05/2016		Y.W. Lim; H. Lee	J.A. Cooper	Routeburn Track

Name	FUNNZ	Herbarium	Association	Substrate	Date	Collectors#	Collector	Determiner	Locality
Tyromyces	2014/1620	PDD 110270		Recently cut beech wood	6/05/2016		A. Chinn	S. McMullan-Fisher	Paradise
Unknown (as Corticiaceae)	2014/1438		red beech (also silver and mountain)	dead twigs	8/05/2016		S.R. Pennycook	M. Padamsee	Rees Valley, Muddy Creek carpark
Unknown (as Corticoid gelatinous)	2014/1602	PDD 110238	Red beech forest	Wood decorticated, approx. 80 cm. diam. with white rot	6/05/2016		S. McMullan-Fisher	J.A. Cooper; S.J. McMillan-Fisher	Paradise Rd
Unknown (as Cortinarius porphyreus)	2014/1640		mountain beech	Soil	7/05/2016		P. White	P. White	Rees Valley
Unknown (as Cyphelloid)	2014/0312		Polystichum vestitum	dead fern frond	6/05/2016		P.R. Johnston	P.R. Johnston	Routeburn Track
Unknown (as white cup basidio -- Cyphella?)	2014/0978	PDD 110283	Nothofagus	dead wood	8/05/2016		M. Padamsee	M. Padamsee	Paradise
Unknown (as white rosette thing)	2014/2291	PDD 109766	Nothofagus	log & twig	8/05/2016		A. Chinn	A. Chinn	Glacier Burn Track
Uredinopsis pteridis	2014/2055	PDD 108573	Pteridium esculentum (G.Forst.) Cockayne		8/05/2016		E.H.C. McKenzie	E.H.C. McKenzie	Mt Crichton Loop Track
Uredinopsis pteridis	2014/2091	PDD 110218	Pteridium esculentum (G.Forst.) Cockayne		7/05/2016		E.H.C. McKenzie; M. Padamsee	E.H.C. McKenzie	Queenstown - Glenorchy roadside
Uromyces pisi-sativi	2014/2025	PDD 108623	Cytisus scoparius (L.) Link		8/05/2016		E.H.C. McKenzie	E.H.C. McKenzie	Mt Crichton Loop Track
Uromyces trifolii-repentis var. fallens	2014/2061	PDD 108570	Trifolium pratense L.		6/05/2016		E.H.C. McKenzie	E.H.C. McKenzie	Glenorchy Lagoon

Name	FUNNZ	Herbarium	Association	Substrate	Date	Collectors#	Collector	Determiner	Locality
									Walkway
Xerocomus lentistipitatus	2014/2243	PDD 106318	Nothofagus fusca	soil	8/05/2016	JAC14153	J. Fernandes	P. Leonard	Mt Alfred Track
Xerocomus scabripes	2014/0717	PDD 106317	Nothofagus menziesii	soil	8/05/2016	JAC14152	M. Elliott	P. Leonard	Rees River Rd, end of
Xeromphalina leonina	2014/2009	PDD 110275	Nothofagus	dead moss	7/05/2016		D. McLean	J.A. Cooper	Diamond Lake