

# UNIVERSITY OF HAWAI‘I SYSTEM LEGISLATIVE TESTIMONY

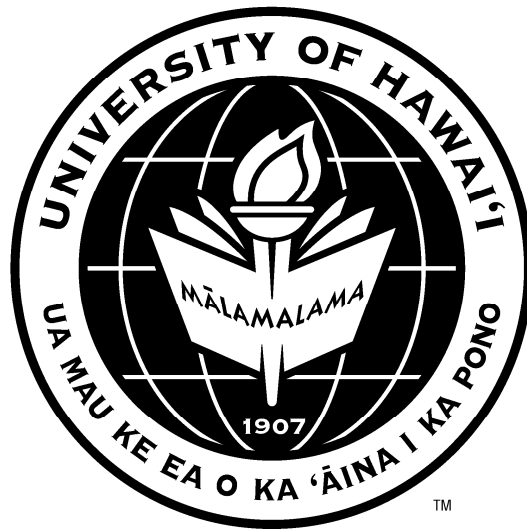

## UNIVERSITY OF HAWAI‘I SYSTEM BUDGET BRIEFING

Testimony Presented Before the  
Senate Committee on Ways and Means  
&  
House Committee on Finance  
on January 12, 2016

by

David Lassner  
President  
University of Hawai‘i System



Supplemental Budget Briefing Testimony  
presented before the  
Senate Committee on Ways and Means and the House Committee on Finance  
January 12, 2016 at 1:00pm  
by  
David Lassner  
President, University of Hawai'i

Chair Tokuda, Chair Luke and Members of the Senate Committee on Ways and Means and the House Committee on Finance:

Thank you for the opportunity to brief the Senate Committee on Ways and Means and the House Committee on Finance and present our budget request for the Supplemental Fiscal Year 2016-2017. With me today are representatives from our Board of Regents (BOR), our System-wide leadership team, our Campus leadership teams, and Deans and Directors from our various programs.

### Overview

#### *Mission Statement*

The University of Hawai'i (University) serves the public as the state's sole public higher education system and remains strongly committed to create, preserve, and transfer knowledge in a multi-cultural environment for current and future generations. To achieve our mission, last year the Board of Regents adopted four Strategic Directions for 2015-2021 and a set of metrics to track progress at a dashboard level.<sup>1</sup>

Summarized below are some of the major initiatives and achievements over the past year which demonstrate the University's progress at building our State's higher education capabilities as well as improving the platform from which further evolution can be achieved.

#### Hawai'i Graduation Initiative

- Graduation rates at UH-Mānoa continue to show steady improvement. Since 2010, the six-year rate has increased from 48.6% to 57.1% and the four-year rate has increased from 17.5% to 27.9%.
- Similarly, UH-Mānoa rankings have improved in a wide variety of domestic and international ranking systems.
- We have continued to increase our early college dual credit programs in partnership with public and now private high schools.
- Hawai'i science students and professors received an Outstanding Chapter of the Year Award, Distinguished Mentor Award, and three Best Student Participation Awards at the Society for the Advancement of Chicanos/Hispanics and Native Americans in Science (SACNAS) National Conference.

---

<sup>1</sup>[http://www.hawaii.edu/offices/bor/regular/materials/201511190915/Item\\_VIII.B.2\\_Report\\_on\\_Strategic\\_Directions\\_Metrics\\_FY14\\_15.pdf](http://www.hawaii.edu/offices/bor/regular/materials/201511190915/Item_VIII.B.2_Report_on_Strategic_Directions_Metrics_FY14_15.pdf)

- The John A. Burns School of Medicine was recognized among the Top 20 medical schools in the nation for Primary Care education.
- The bar exam pass rate for William S. Richardson School of Law graduates leaped 7 percentage points from 2014, going up to 76% of first-time takers. This goes against the national bar exam trend that has seen passage rates drop over the last few years. The School of Law was also ranked as one of the nation's most outstanding law schools in the 2016 edition of *The Princeton Review*.
- Hawai'i science students and professors received an Outstanding Chapter of the Year Award, Distinguished Mentor Award, and three Best Student Participation Awards at the Society for the Advancement of Chicanos/Hispanics and Native Americans in Science (SACNAS) National Conference.

#### Hawai'i Innovation Initiative

- For FY15, UH received \$425 million in extramural funding, an increase of 8.5 percent over the previous fiscal year. This represents primarily federal and private support for UH research and training, helping advance the UH mission, and drive the State's economy.
- XLR8UH, UH's proof of concept center/venture accelerator, and our Maui Food Innovation Center were recognized as two of the nation's elite programs and each received \$50,000 awards from the Small Business Administration (SBA).
- Inspired by the D-School at Stanford, UH developed a new Innovation Lab (iLab) at a central location on the UH-Mānoa campus to promote innovation and entrepreneurship for students on campus while reaching out to the community and students across the system.
- Our partnership with the Hawai'i Business Roundtable around innovation and STEM workforce continues to strengthen, as those of you who attended last week's annual HBR meeting will have heard. Private philanthropy such as last week's announcements is assisting, and the Chamber of Commerce is now also actively engaged with us around workforce development.
- Among our notable awards: the Cancer Center was awarded \$5.5 million to address health disparities among Pacific Islanders;
- The National Science Foundation awarded \$600,000 for UH to develop the most advanced data visualization system in the country;
- UH was awarded a new five-year contract to manage the Pacific Disaster Center on Maui with a \$75m ceiling;
- Our outstanding faculty continue to achieve global recognition for their research. For example, UH Affiliate Professor Arthur McDonald was a winner of the 2015 Nobel Prize in Physics for his work on neutrinos;
- Dr. Brian Bowen, research professor at the Hawai'i Institute of Marine Biology, was awarded the 2015 Kobe Award for lifetime achievement in aquatic biology; and

- UH's Ocean Station Aloha was recognized by the American Society for Microbiology as a Milestones in Microbiology site recognizing its significant contribution toward advancing the science of microbiology.

#### 21<sup>st</sup> Century Facilities

- We opened our Pāalamanui campus in West Hawai'i this past fall, providing the first permanent, public higher education facilities in the area of the state that was analytically determined to have the highest need.
- Our new IT Center was just awarded LEED Gold certification, a rare accomplishment for a data center building.
- Construction has begun on the Culinary Institute of the Pacific.
- Construction has begun on the installation of two 1,500 square foot, net zero energy classrooms for the College of Education at UH-Mānoa.

#### High Performance Mission Driven System

- Working together as a System, UH has achieved the most productive reverse degree transfer capability in the nation, awarding hundreds of Associate degrees to students who transfer from our community colleges to our 4-year campuses without a degree.
- UH has embraced the DOE's adoption of the Smarter Balanced assessment to utilize 11<sup>th</sup> grade test results for college placement across the UH System or to improve 12<sup>th</sup> grade college preparation activities as may be necessary.
- While not highly visible externally, under the leadership of the Regents, UH has implemented new approaches to financial budgeting and reporting to support improved management and governance.
- Philanthropy to UH via the UH Foundation reached its highest level ever, for the second year in a row. We are working with the UH Foundation to launch a major fundraising campaign and revitalize alumni engagement programs across the UH System.
- We are well along in a structured process to select a master developer for a university village adjacent to UH West O'ahu, which will both support a more vibrant university community and generate revenue to support the continuing enrollment increases at our fastest-growing campus.
- Last year UH campuses were awarded over \$30 million in federal funds for multi-year projects that support Native Hawaiian education initiatives.
- Over the past six years our community colleges have doubled the enrollment of Native Hawaiian students and doubled the transfer and graduation rates for Native Hawaiian students.
- The UH System also entered into a new partnership with Kamehameha Schools to advance Native Hawaiian education, student success, and initiatives around Hawaiian language and indigenous knowledge.
- UH adopted a new sustainability policy and committed to achieving net-zero status. We are currently working to develop a utility-scale PV farm on our West O'ahu mauka lands,

where we have also committed to provide access to the new Honouliuli National Monument and develop a hands-on community based sustainable agriculture education program.

- UH is divesting its \$66 million endowment from fossil fuels, and is recognized as one of the biggest universities to do so.

#### *University Condition and Performance*

Performance Funding - Thanks to the 2015 Legislature, \$6,360,818 in general funds was provided to the University for systemwide performance-based funding. In accordance with Section 28 of Act 119, Session Laws of Hawai'i 2015, (Act 119 (2015)), UH has established the metrics and standards for performance-based outcomes:

- Number of degrees and certificates awarded
- Number degrees and certificates awarded to Native Hawaiians
- Number of STEM degrees and certificates awarded
- Number degrees and certificates awarded to Pell recipients
- 150% (3 and 6 year) graduation rates
- Transfers from CC's to UH four-year institutions (to and from)

Baselines for each of these measures have been determined and sufficient improvement in these areas to meet benchmarks is required for campuses to receive performance-based funding.

The full amount for FY15-16 has been provided to the campuses for them to expend in the current fiscal year, with instruction that expenditures are to be treated as investments in areas that will drive performance outcomes in order to meet their targets to "earn the performance-based funding in FY17.

#### *Title IX*

The University was fortunate to receive approximately \$1.1 million from the Legislature, which was used to embark on a number of critical, systemwide short and long term policy and programmatic initiatives to strengthen its Title IX infrastructure. A systemwide Office of Institutional Equity (OIE) was established on September 1, 2015, with a director with three staff members, and is responsible for overseeing the University's Title IX and Violence Against Women Act efforts on all ten campuses and for the UH System and UH Community College System. The appropriation was also used to launch the following initiatives: vetting and implementing a new system-wide policy on sex discrimination and gender based violence with participation by various campus stakeholders including representatives of the exclusive bargaining units of University employees impacted by the policy; developing, coordinating and sponsoring a first-of-its-kind comprehensive Title IX Coordinator and Investigator certification training; developing an entirely new system wide comprehensive Title IX website, which is linked to all campuses within the University system; operationalizing and staffing an informal

“help and information line” that provides technical assistance to all campus Title IX Coordinators and their deputies; commencing the development of a system wide electronic case management system for use by all Title IX teams on every campus; and coordinating and staffing the legislatively mandated Act 222 Affirmative Consent Task Force.

### Federal Funds

The University has an extensive range of programs that are supported by federal funds. This includes academic programs in research and training across all ten UH campuses. The University is not aware of any specific federal funding that is currently at risk. The University vigorously pursues new grants whenever they come available, but we expect that current status of the federal budget will create an increasingly competitive environment for UH as well as other colleges and universities.

### Budget Request

Requests for additional funding were received by Systemwide administration (Administration) in September 2015. After approval, those requests were transmitted to the Governor and the Department of Budget and Finance as the Board of Regents or BOR Budget.<sup>2</sup>

The proposed executive budget includes some but not all components of the BOR-approved budget request.

### Operating

The following table shows the difference between the BOR-approved budget request and what was included in the Governor’s submittal (Means of Financing is General Fund):

Description	BOR Request		Executive Budget Submittal	
	FTE	\$\$\$	FTE	\$\$\$
Cancer Center		5,000,000		4,000,000
Hawai'i Research and Innovation Initiative	20.00	3,500,000	20.00	3,500,000
UH-West O'ahu Campus Evolution	12.00	728,020	12.00	728,020
Community Colleges Equipment Fund		1,250,000		1,250,000
CTAHR - Agricultural Extension Service	4.00	350,000	-	330,000
UH-Hilo Security	37.00	420,000	27.00	-
Athletics - UH-Mānoa		3,000,000		-
Athletics - UH-Hilo	3.00	560,000		-
Mānoa - ORC General Fund Restoration		306,168		-
Mānoa - EHSO General Fund Restoration		1,093,832		-
<b>Total</b>	<b>76.00</b>	<b>16,208,020</b>	<b>59.00</b>	<b>9,808,020</b>

### Cancer Center (\$4 million)

While the BOR request to the Department of Budget and Finance was \$5 million the executive proposed budget includes \$4 million in additional general funds for the Cancer Center. The Cancer Center is Hawai'i's only National Cancer Institute (NCI) designated program. It currently

<sup>2</sup>[http://www.hawaii.edu/budget/sites/www.hawaii.edu.budget/files/BOR\\_FY17SupplementalBudgetRequests\\_100115.pdf](http://www.hawaii.edu/budget/sites/www.hawaii.edu.budget/files/BOR_FY17SupplementalBudgetRequests_100115.pdf)

has 120 active national clinical trials involving more than 1,000 patients. The funds requested in the budget would be used to reduce an annual shortfall in current operations at the Cancer Center caused by a reduction in the cigarette tax revenue.

Cigarette tax revenue is statutorily provided for debt service and (as available) for operations of the Kaka'ako facility the Cancer Center currently occupies. Cigarette tax revenue has declined each year from 2009 to 2015 from approximately \$20 million to approximately \$14.8 million. Debt service for FY15 alone was \$7.9 million. There have been fiscal shortfalls at the Cancer Research Center, and management has been implementing operational restructuring to reduce the annual shortfalls. While net cash loss for FY13 and FY14 was approximately \$10 million each year, management efforts have reduced this loss for FY15 to \$6 million. While positive, this demonstrates that Cancer Research Center needs additional funding support to successfully evolve.

Total operations of the Cancer Research Center including personnel costs, administrative, debt service, maintenance, and operations is approximately \$52 million annually. General fund support via UH-Mānoa (UOH 100) is currently about \$2.2 million annually along with \$14.8 million in cigarette tax revenue. Non-state revenues come from gifts (\$2.5 million) and federal research revenue (\$22.6 million). Other revenue sources include research grant revenues (\$3.4 million) and university tuition and special fund revenues (\$800K).

The additional general fund support will help to address fund operational needs of the Cancer Center that were planned when the facility was contemplated. In order to be successful for the State of Hawai'i, the Cancer Center must continue to evolve and grow through its current development phase. The facility is less than 6 years old and operational size and resources of the current facility are critical to support our State's NCI-designated status.

*Hawai'i Research and Innovation Initiative (20 positions and \$3.5 million)*

The University is proposing to establish a Hawai'i Research and Innovation Initiative that will add ten Full-Time Equivalent (FTE) faculty positions in the areas of data intensive sciences and cybersecurity and sustainable water resources, both of significant interest to the University and the state of Hawai'i. In addition, we are requesting five FTE instructional support positions to establish a Center for Commercialization to help develop collaboration between academic research and industry through our very successful accelerator initiatives (XLR8UH and Maui Food Innovation Center) and the newly proposed Small Business Innovation and Research (SBIR) and Small Business Technology Transfer (STTF) office at UH. Finally, with the addition of five FTE instructional support positions, a Strategic Grants Development Office would be established to increase UH's rate of new research grant funds. Ultimately, this will advance the building of a pipeline between innovation and an industry enterprise to promote economic diversity within the State.

*UH-West O'ahu (UHWO) Campus Evolution (12 positions and \$728,020)*

As UH-West O'ahu continues to grow and develop, support services associated with a growing campus are needed. Four of these 12 positions will be used for the expansion of institutional support, six will be student affairs positions, and two positions will convert temporary faculty to permanent status in the areas of Sustainable Community Food Systems and Cyber Security.

*Community Colleges Equipment Fund (\$1.25 million)*

This request seeks to establish an equipment fund for the Community Colleges System to allow them to flexibly manage and prioritize expenditures for much needed equipment. By aggregating their equipment needs across its multi-campus system, the Community Colleges should be able to more effectively and efficiently manage their costs.

*Agricultural Extension Service – College of Tropical Agriculture and Human Resources (CTAHR) (4 temporary positions and \$330,000)*

Act 105, Session Laws of Hawai'i 2015, appropriated \$350,000 for four FTE to CTAHR for one year for its cooperative extension service, which seeks to strengthen Hawai'i's agricultural sustainability. The Act provided funding only for the current fiscal year, so this request seeks to make that funding permanent.

*UH-Hilo Security Force – Conversion from Contracted Services (37 positions and \$420,000)*

UH-Hilo currently contracts its security services. This request seeks to add positions and additional funding beyond the cost of the contract services to allow those security services to be provided by campus personnel in accord with collective bargaining requirements. The executive budget request provides 27 positions only and no new funding.

*Athletics (3 positions and \$3.56 million)*

The UH Board of Regents included \$3.56 million as its supplemental request for inclusion in the executive budget. Of this amount, \$3 million would be specifically for UH-Mānoa (UOH 100) Athletics and \$560,000 and three positions would be for UH-Hilo (UOH 210) Athletics. "Deep dive" analyses for both Mānoa and Hilo Athletics were presented to the BOR at its November 19, 2015 meeting.<sup>3</sup> The executive budget request does not include these items.

*Office of Research Compliance (ORC) and Environmental Health & Safety Office (EHSO) General Fund Restoration (\$306,168 and \$1,093,832 respectively)*

These two programs have sustained general fund reductions over the last several years. Those reductions have resulted in both programs using revenues from the Tuition and Fees Special Fund and the Research and Training Revolving Fund to fund operations. This practice is not sustainable nor entirely appropriate. The executive budget request does not include these items.

---

<sup>3</sup>[http://www.hawaii.edu/offices/bor/regular/materials/201511190915/Item\\_VIII.B.1\\_Deep\\_Dive\\_on\\_UH\\_Athletics\\_Program\\_UHM.pdf](http://www.hawaii.edu/offices/bor/regular/materials/201511190915/Item_VIII.B.1_Deep_Dive_on_UH_Athletics_Program_UHM.pdf)  
[http://www.hawaii.edu/offices/bor/regular/materials/201511190915/Item\\_VIII.B.1\\_Deep\\_Dive\\_on\\_UH\\_Athletics\\_Program\\_UHH.pdf](http://www.hawaii.edu/offices/bor/regular/materials/201511190915/Item_VIII.B.1_Deep_Dive_on_UH_Athletics_Program_UHH.pdf)



**Capital Improvements Program (CIP)**

The following table shows the BOR-approved budget request and what was included in the executive budget. The Means of Financing for these items is General Obligation Bonds.

<u>Project Title</u>	<u>BOR Request</u>	<u>Executive Budget Submittal</u>
Lump Sum CIP for Higher Education, Statewide	131,342,000	-
CIP Staff Costs, Statewide	300,000	-
Mānoa - Snyder Hall Renovation	2,500,000	2,500,000
Mānoa - Dean Hall Renovation	2,000,000	-
West O'ahu - New Creative Media Facility	38,800,000	-
Community Colleges - Minor CIP	10,000,000	10,000,000
Capital Renewal and Deferred Maintenance, Statewide	-	60,000,000
<b>Total</b>	<b>184,942,000</b>	<b>72,500,000</b>

*Systemwide Capital Renewal and Deferred Maintenance (\$60 million)*

\$60 million in General Obligation (GO) Bond Financing has been requested in the Governor's budget submittal. These funds would be used to help address the capital improvement program at the University which includes a repair and maintenance backlog which totals approximately \$503 million. At this level, the University estimates that a 6-to-10 year program to effectively eliminate the backlog would average to \$77 million annually to prevent additional deferred maintenance from accruing. The University believes that given the significant level of capital needs just in the area of capital renewal and deferred maintenance and the availability of funding sources, the \$60 million requested in the executive proposed budget would be a significant contribution to addressing the overall needs throughout the System.

*Minor CIP for Community Colleges (\$10 million)*

The role of minor CIP is to maintain the physical infrastructure and facilities to ensure that they are functional, architecturally sound, and in compliance with building and safety codes to support quality instruction, research, student, and community services programs. The executive proposed budget includes \$10 million for minor CIP needs specifically throughout the Community College system. This request is similar to the funding level as provided in Act 119 (2015) for FY16.

*Snyder Hall Renovation – UH – Mānoa (\$2.5 million)*

Design funds for the renovation of Snyder Hall on the UH-Mānoa campus is being requested. Snyder Hall houses biology and microbiology laboratories and classrooms, but these facilities are in disrepair. This renovation will provide facilities to meet standards for research and instruction.

The requested tables of information have been provided as additions to this testimony. Thank you for this opportunity to present our supplemental budget requests to your Committees.

University of Hawai'i - Mānoa  
Prioritized List of Functions

Table 1

Pri #	Description of Function	Activities	Prog ID(s)	Statutory Reference
	Instructional support	Instruction - To provide individuals with the opportunity to achieve higher levels of intellectual, personal, social and vocational competency by providing occupational, general academic and professional education and training leading to degrees at all levels.	UOH 100	HRS 304A
	Research support	Research - To create new basic knowledge, develop solutions to technical and social problems, improve the quality of faculty, contribute to the quality of undergraduate and graduate programs and strengthen the states high technology economic base by undertaking sponsored basic and research projects.	UOH 100	HRS 304A
	Public service	Public Service - To improve the quality of life and provide direct assistance to individuals, businesses, special interest groups, communities by making available a variety of instructional, cultural, recreational, vocational problem solving, outreach and general information services in which the campus has special competence.	UOH 100	HRS 304A
	Academic support	Academic Support - To assist and facilitate in a direct supportive way the academic, research and public service functions of the campus, provide executive management, fiscal, human resources and other support services.	UOH 100	HRS 304A
	Student support	Student Services - To support, enrich and broaden the student experience while enrolled at the campus by making available services and activities which support and supplement the academic and research programs, including housing, admissions, financial aid, extracurricular activities and other services.	UOH 100	HRS 304A
	Institutional support	Institutional Support - To facilitate the operations of the campus as an organization by providing campus-wide logistical, security, technical support, maintenance and other supporting services.	UOH 100	HRS 304A

University of Hawai'i - JABSOM  
 Prioritized List of Functions

Table 1

Pri #	Description of Function	Activities	Prog ID(s)	Statutory Reference
	Instructional support	Instruction - To provide individuals with the opportunity to achieve higher levels of intellectual, personal, social and vocational competency by providing occupational, general academic and professional education and training leading to degrees at all levels.	UOH 110	HRS 304A
	Research support	Research - To create new basic knowledge, develop solutions to technical and social problems, improve the quality of faculty, contribute to the quality of undergraduate and graduate programs and strengthen the states high technology economic base by undertaking sponsored basic and research projects.	UOH 110	HRS 304A
	Academic support	Academic Support - To assist and facilitate in a direct supportive way the academic, research and public service functions of the campus, provide executive management, fiscal, human resources and other support services.	UOH 110	HRS 304A

University of Hawai'i - Aquaria  
Prioritized List of Functions

Table 1

Pri #	<u>Description of Function</u>	<u>Activities</u>	<u>Prog ID(s)</u>	<u>Statutory Reference</u>
	Establish and maintain the state aquarium for the general public	Act 184 (SLH 1995) designates the Waikiki Aquarium as the State Aquarium, and further provides that the objective of the UOH-881 program is to enrich the lives of people of all ages by providing public programs, education, research, and exhibits of the aquatic life of Hawaii and other regions. The Aquarium is open to the public 363 days per year and hosts over 300,000 individual visitors annually.	UOH 881	HRS 304A-1652
	Maintain educational programs for organized school groups	Last year over 28,000 school students, teachers, families with children and individuals utilized Waikiki Aquarium marine science education programs. Modest tuition fees are charged for most programs, but Aquarium admission for Hawaii school students remains free. The primary emphasis of Aquarium education programs is science literacy and conservation education.	UOH 881	HRS 304A-1652
	Performs research and exhibition to the public of aquatic life of Hawaii and other regions.	Ecology, natural history, biological diversity, and conservation are emphasized throughout the Aquarium, in exhibits and programs. Exhibit concepts, design and execution have received national awards for excellence, e.g., the AZA MACE award for conservation presented to the Waikiki Aquarium for the "Corals Are Alive" exhibition.	UOH 881	HRS 304A-1652

University of Hawai'i - Hilo  
 Prioritized List of Functions

Table 1

Pri #	Description of Function	Activities	Prog ID(s)	Statutory Reference
	<p>The purposes of the university are to give thorough instruction and conduct research in, and disseminate knowledge of, agriculture, mechanic arts, mathematical, physical, natural, economic, political, and social sciences, languages, literature, history, philosophy, and such other branches of advanced learning as the board of regents from time to time may prescribe and to give such military instruction as the board of regents may prescribe and that the federal government requires. The standard of instruction shall be equal to that given and required in similar universities on the mainland United States. Upon the successful completion of prescribed courses, the board of regents may confer a corresponding degree upon every student who becomes entitled thereto. [L 2006, c 75, pt of §2]</p>		UOH 210	304A-102, HRS
		Instruction	UOH 210	
		Provide instruction to degree seeking individuals in both undergraduate and graduate programs.		
		Public Service	UOH 210	
		Provide services to external groups. This includes community service and non-credit course offerings.		
		Academic Support	UOH 210	
		Provide support service for the instructional, research and public service activities. Provide direct academic assistance such as library services, media services, academic computing and academic administration.		
		Student Services	UOH 210	

University of Hawai'i - Hilo  
 Prioritized List of Functions

Table 1

<u>Pri #</u>	<u>Description of Function</u>	<u>Activities</u>	<u>Prog ID(s)</u>	<u>Statutory Reference</u>
		<p>Provide for students' emotional and physical well being and to their intellectual, cultural and social development outside of formal instruction. Services include social and cultural development, counseling and career guidance, financial aid administration, admissions &amp; records, health services and intercollegiate athletic opportunities.</p>		
		<p>Institutional Support</p>	<p>UOH 210</p>	
		<p>Provide operational support for the day to day functioning of the institution. Services include executive management, fiscal operations, general administration and logistical support, public relations, public safety, emergency preparedness, operations and maintenance of physical plant.</p>		

University of Hawai'i - Small Business Development Center  
 Prioritized List of Functions

Table 1

Pri #	<u>Description of Function</u>	<u>Activities</u>	<u>Prog ID(s)</u>	<u>Statutory Reference</u>
	The function/purpose of the Hawaii Small Business Development Center shall be to provide:		UOH 220	304A-102, HRS
	(1) High quality advising, training and research services to entrepreneurs and small businesses across the state of Hawaii.	The Hawai'i SBDC Network program stimulates the State's economy by providing professional one-on-one consulting and group training services which increase the business knowledge and skills of business owners and pre-venture entrepreneurs. Program objectives are to enhance the economic success of existing businesses and to assist in the successful launch of new businesses. Achievement of desired outcomes – primarily jobs created, capital formation and successful business launches – are the major metrics which guide both strategy and operations.		
	(2) Advocacy and Awareness	Center directors are expected to devote approximately 15% of their available hours to economic development activities other than counseling and training--activities such as those involved in advocacy on behalf of small businesses and on behalf of the Hawai'i SBDC Network's program.		
	(3) Capital Formation	The Hawai'i SBDC Network will continue to work with individual clients to increase their knowledge of and familiarity with basic credit practices and credit requirements. Such knowledge clearly supports the effectiveness of assistance provided to clients in the development of cogent, well-conceived and developed business plans, financial packages, credit applications and contract proposals. The Hawai'i SBDC Network will work with the financial community to identify and make publicly available information about small business lenders and grant providers and to support their activities through counseling and training efforts where appropriate.		

University of Hawai'i - Small Business Development Center  
 Prioritized List of Functions

Table 1

Pri #	<u>Description of Function</u>	<u>Activities</u>	<u>Prog ID(s)</u>	<u>Statutory Reference</u>
	(4) International Trade	The Hawai'i Business Research Library will play a significant role in enhancing the Network's ability to access information helpful to the state's international trade small businesses and will work collaboratively with the research arm and research capabilities of the US Commercial and Financial Services.		
		The Network currently has two consultants, Joseph Burns and Dennis Kwak, who are certified as export assistance counselors through the SBA certification process. The SBDC is committed to maintain at least 10% certification at a minimum.		
	(5) Minority Small Business Developemnt	The Hawai'i SBDC Network will continue to actively promote and participate in programs for designated minority business ventures. Since the percentage of the population that is non-Caucasian ranges across the islands from 75% - 82%, by definition, all Hawai'i SBDC Network activities target minority small business development.		
		The 2015 award of Supplemental Funds for Underserved/Minority clients in Oahu who are negatively impacted by the Honolulu Rail construction is expected to increase the numbers in these categories. Additional funding in support of this project will be pursued from City and State resources to continue this effort throughout 2016.		
	(6) Resource Development	The Hawai'i SBDC Network will continue to promote the development of resources that will leverage its own ability to assist small businesses. Collaboration efforts with other economic development organizations and state agencies that also work with small business.		



University of Hawai'i - Small Business Development Center  
 Prioritized List of Functions

Table 1

<u>Pri #</u>	<u>Description of Function</u>	<u>Activities</u>	<u>Prog ID(s)</u>	<u>Statutory Reference</u>
		The Hawai'i SBDC Network works actively with the Economic Development departments of all county Mayors' offices; the State's Department of Business, Economic Development and Tourism, the Hawai'i Tourism Authority, the High Tech Development Corporation, Maui Economic Development Board and a variety of private 501 C(3) organizations devoted to local and regional economic development. Representatives of each of the Economic Development Board organizations are members of our Advisory Board.		
(7)	Procurement	The Hawai'i SBDC Network will continue to provide assistance in this area through counseling, training and referral. Collaboration with the Hawai'i Procurement Technical Assistance Center (HI-PTAC) has been further developed in CY2015 with an MOU that commits matching funds from the state of Hawai'i overmatch to obtain Defense Logistics Agency funds as a Sub-Award from HI-PTAC. This collaboration will result in a greater focus on government contracting opportunities for Hawai'i small businesses.		
		There is a continuing effort to work with the State Procurement office to develop training for small business to increase awareness and success in securing State and County government contracts.		
(8)	Research	Market research continues to be an expanding area of activity being pursued by the Hawai'i SBDC Network. With the Hawai'i Business Research Library (HBRL) as a Hawai'i SBDC Network Specialty Center, the Network Service Centers are able to access and provide substantial and in-depth research on behalf of their clients. HBRL resources include online computer access to 400 commercial databases covering all fields of research, including trade journals, business periodicals, and market research tools, providing current demographic estimates of standard or customized geographical areas.		

University of Hawai'i - West O'ahu  
Prioritized List of Functions

Table 1

<u>Pri #</u>	<u>Description of Function</u>	<u>Activities</u>	<u>Prog ID(s)</u>	<u>Statutory Reference</u>
	Instruction	Provide individuals with the opportunity to achieve higher levels of intellectual, personal, social and vocational competency by providing academic and professional education and training.	UOH 700	HRS-304A
	Academic Support	Provide support services for the instructional and public service activities. Provides direct academic assistance such as library services, institutional research, international programs, archiving, and academic administration.	UOH 700	HRS-304A
	Student Services	Support, enrich and broaden the student experience while enrolled at the campus by making available services and activities which support and supplement the academic programs, to include admissions, financial aid, extracurricular activities, student government, health services, intercollegiate athletics, learning resources and other services.	UOH 700	HRS-304A
	Institutional Support	Provide operational support for the day to day functioning of the institution. Services include executive management, campus planning and design, fiscal services, human resources, information technology, public relations, public safety, emergency preparedness, and operations and maintenance.	UOH 700	HRS-304A

University of Hawai'i - Community Colleges  
Prioritized List of Functions

Table 1

Pri #	Description of Function	Activities	Prog ID(s)	Statutory Reference
	<p>The function/purpose of the Community Colleges shall be to provide:</p> <p>(1) Two-year college transfer and general education programs and two- and four-year career and technical education programs;</p> <p>(2) Semiprofessional, career and technical, and continuing education programs; and</p> <p>(3) Such other education programs and services as may be appropriate to such institutions.</p>	<p>The University of Hawaii Community Colleges offer general education courses to prepare students for transfer to baccalaureate institutions, and career and technical education degrees and certificates to prepare students for employment or to upgrade current levels of proficiency. Developmental courses are also offered to strengthen basic skills needed by students to pursue instructional programs. Additionally, the community colleges offer non-credit courses to meet statewide workforce training and other community needs and interests, including short-term, skills upgrading offerings, as well as cultural and performing arts programs to enrich the community.</p> <p>The University Centers on Maui, Kaua'i, and in West Hawai'i on the Island of Hawai'i provide a permanent University of Hawai'i presence in communities that otherwise lack access to programs offered elsewhere in the University of Hawai'i system through an emphasis on distance education.</p> <p>A variety of services support student success in instructional programs and provide access to the colleges. These services include library, media, computer and learning labs, academic assessment and advising, financial aid, admission services and record keeping, and special support services for disabled, minority, and second-language students.</p> <p>Administrative support services at each campus provide campus-wide executive leadership, budgetary and financial management, personnel administration, procurement and property management, facilities and grounds maintenance, security, physical facilities planning of both repairs and maintenance and capital improvement projects, and auxiliary services.</p>	<p>UOH 800</p>	<p>HRS 304A-1101</p>

University of Hawai'i - Systemwide Programs  
Prioritized List of Functions

Table 1

<u>Pri #</u>	<u>Description of Function</u>	<u>Activities</u>	<u>Prog ID(s)</u>	<u>Statutory Reference</u>
	Academic Support	IT support services for instruction, research and administration	UOH 900	HRS §304A-102
	Student Services	Systemwide planning and coordination, management, and policy formulation as it relates to University Students including the oversight of the Systemwide Student caucus.	UOH 900	HRS §304A-102
	Institutional Support	Institutional Support including policy formulation; Statewide planning and coordination; Statewide management, administrative, logistical and technical services of human resources, financial, legal, and academic affairs.	UOH 900	HRS §304A-102
	Career and Technical Education	To assist the State Board for Career & Technical Education in carrying out the provisions of the Carl D. Perkins Career & Technical Education Act of 2006 (Perkins IV).	UOH 900	HRS §304A-102
	State Post-Secondary Education	The management of post-secondary education programs such as the State Student Incentive Grant (SSIG) and participation in the Western Interstate Commission on Higher Education (WICHE) which provides scholarship opportunities.	UOH 900	HRS §304A-102

University of Hawai'i  
Department-Wide Totals

Table 2

<b>Fiscal Year 2016</b>				
<b>Act 119/15 Appropriation</b>	<b>Restriction</b>	<b>Emergency Appropriations</b>	<b>Total FY16</b>	<b>MOF</b>
\$ 427,574,683	\$ (9,105,950)	\$ -	\$ 418,468,733	A
\$ 572,472,459	\$ -	\$ -	\$ 572,472,459	B
\$ 12,736,688	\$ -	\$ -	\$ 12,736,688	N
\$ 104,184,973	\$ -	\$ -	\$ 104,184,973	W
			\$ -	
			\$ -	
<b>\$ 1,116,968,803</b>	<b>\$ (9,105,950)</b>	<b>\$ -</b>	<b>\$ 1,107,862,853</b>	<b>Total</b>
<b>Fiscal Year 2017</b>				
<b>Act 119/15 Appropriation</b>	<b>Reductions</b>	<b>Additions</b>	<b>Total FY17</b>	<b>MOF</b>
\$ 428,293,331		\$ 9,808,020	\$ 438,101,351	A
\$ 572,555,714			\$ 572,555,714	B
\$ 12,736,694			\$ 12,736,694	N
\$ 104,185,051			\$ 104,185,051	W
			\$ -	
			\$ -	
<b>\$ 1,117,770,790</b>	<b>\$ -</b>	<b>\$ 9,808,020</b>	<b>\$ 1,127,578,810</b>	<b>Total</b>

Program ID Totals

Prog ID	Program Title	MOF	As budgeted by Act 119/15 (FY16)			Governor's Submittal (FY17)			
			Pos (P)	Pos (T)	\$\$\$	Pos (P)	Pos (T)	\$\$\$	Percent Change of \$\$\$
100/AA	UH Mānoa	A	3,232.24	50.75	\$ 194,372,784	3,232.74	54.75	\$ 199,221,866	2.49%
110/PP	John A. Burns School of Medicine	A	243.10	3.50	\$ 17,933,214	243.60	3.50	\$ 17,937,727	0.03%
881/LL	Aquaria	A	13.00	-	\$ 647,475	13.00	-	\$ 651,158	0.57%
210/MM	UH Hilo	A	523.75	7.00	\$ 31,071,988	550.75	7.00	\$ 31,133,744	0.20%
220/KC	UH Small Business Dev Ctr	A	-	1.00	\$ 978,941	-	1.00	\$ 978,941	0.00%
700/SS	UH West O'ahu	A	215.00	1.50	\$ 13,190,416	231.00	1.50	\$ 14,335,188	8.68%
800/NN	UH Community Colleges	A	1,880.00	54.50	\$ 119,990,760	1,883.00	54.50	\$ 121,635,734	1.37%
900/JJ	UH Systemwide Programs	A	449.00	-	\$ 49,389,105	461.00	-	\$ 52,206,993	5.71%
	Total General Funds	A	6,556.09	118.25	\$ 427,574,683	6,615.09	122.25	\$ 438,101,351	2.46%
100/AA	UH Mānoa	B	416.25	2.00	\$ 361,154,425	416.25	2.00	\$ 361,082,295	-0.02%
110/PP	John A. Burns School of Medicine	B	-	-	\$ 27,758,949	-	-	\$ 27,758,949	0.00%
881/LL	Aquaria	B	7.00	-	\$ 3,117,141	7.00	-	\$ 3,117,141	0.00%
210/MM	UH Hilo	B	95.00	-	\$ 45,834,600	95.00	-	\$ 45,842,307	0.02%
220/KC	UH Small Business Dev Ctr	B	-	-	\$ -	-	-	\$ -	0.00%
700/SS	UH West O'ahu	B	-	7.50	\$ 20,272,479	-	7.50	\$ 20,272,479	0.00%
800/NN	UH Community Colleges	B	48.00	-	\$ 98,435,547	48.00	-	\$ 98,465,109	0.03%
900/JJ	UH Systemwide Programs	B	33.00	-	\$ 15,899,318	33.00	-	\$ 16,017,434	0.74%
	Total Special Funds	B	599.25	9.50	\$ 572,472,459	599.25	9.50	\$ 572,555,714	0.01%
100/AA	UH Mānoa	N	78.06	-	\$ 6,880,575	78.06	-	\$ 6,873,565	-0.10%
110/PP	John A. Burns School of Medicine	N	-	-	\$ -	-	-	\$ -	0.00%
881/LL	Aquaria	N	-	-	\$ -	-	-	\$ -	0.00%
210/MM	UH Hilo	N	-	-	\$ 443,962	-	-	\$ 443,962	0.00%
220/KC	UH Small Business Dev Ctr	N	-	-	\$ -	-	-	\$ -	0.00%
700/SS	UH West O'ahu	N	-	-	\$ 33,544	-	-	\$ 33,544	0.00%
800/NN	UH Community Colleges	N	0.50	-	\$ 4,428,296	0.50	-	\$ 4,428,296	0.00%
900/JJ	UH Systemwide Programs	N	4.00	4.00	\$ 950,311	4.00	4.00	\$ 957,327	0.74%
	Total Federal Funds	N	82.56	4.00	\$ 12,736,688	82.56	4.00	\$ 12,736,694	0.00%

## Program ID Totals

Prog ID	Program Title	MOF	As budgeted by Act 119/15 (FY16)			Governor's Submittal (FY17)			
			Pos (P)	Pos (T)	\$\$\$	Pos (P)	Pos (T)	\$\$\$	Percent Change of \$\$\$\$
100/AA	UH Mānoa	W	30.25	-	\$ 65,054,713	30.25	-	\$ 65,039,713	-0.02%
110/PP	John A. Burns School of Medicine	W	-	-	\$ 6,603,547	-	-	\$ 6,603,547	0.00%
881/LL	Aquaria	W	-	-	\$ 996,499	-	-	\$ 996,499	0.00%
210/MM	UH Hilo	W	8.50	-	\$ 7,251,666	8.50	-	\$ 7,261,666	0.14%
220/KC	UH Small Business Dev Ctr	W	-	-	\$ -	-	-	\$ -	0.00%
700/SS	UH West O'ahu	W	-	-	\$ 2,000,000	-	-	\$ 2,000,000	0.00%
800/NN	UH Community Colleges	W	-	-	\$ 5,044,753	-	-	\$ 5,044,753	0.00%
900/JJ	UH Systemwide Programs	W	15.00	-	\$ 17,233,795	15.00	-	\$ 17,238,873	0.03%
						-	-		
	Total Revolving Funds	W	53.75	-	\$ 104,184,973	53.75	-	\$ 104,185,051	0.00%
	TOTAL		7,291.65	131.75	\$ 1,116,968,803	7,350.65	135.75	\$ 1,127,578,810	0.95%

University of Hawai'i  
Budget Decisions

Table 4

Prog ID	Sub-Org	Description of Request	MOF	Initial Department Request FY17			Budget & Finance Recommendation FY17			Governor's Decision FY17		
				Pos (P)	Pos (T)	\$\$\$	Pos (P)	Pos (T)	\$\$\$	Pos (P)	Pos (T)	\$\$\$
UOH 100	AA	Transfer 0.50 FTE from Mānoa to John A. Burns School of Medicine (JABSOM)	A	(0.50)	-	\$ -	(0.50)	-	\$ -	(0.50)	-	\$ -
UOH 110	PP	Transfer 0.50 FTE from Manoa to JABSOM	A	0.50	-	\$ -	0.50	-	\$ -	0.50	-	\$ -
UOH 100	AA	Transfer 1 position from System to Mānoa	A	1.00	-	\$ 95,000	1.00	-	\$ 95,000	1.00	-	\$ 95,000
UOH 700	SS	Transfer 4 positions from System to West O'ahu	A	4.00	-	\$ 410,220	4.00	-	\$ 410,220	4.00	-	\$ 410,220
UOH 800	NN	Transfer 3 positions from System to Community Colleges	A	3.00	-	\$ 176,892	3.00	-	\$ 176,892	3.00	-	\$ 176,892
UOH 900	JJ	Transfer 8 positions to Campuses	A	(8.00)	-	\$ (682,112)	(8.00)	-	\$ (682,112)	(8.00)	-	\$ (682,112)
UOH 100	AA	Agricultural Extension Service - College of Tropical Agriculture and Human Resources (CTAHR)	A	4.00	-	\$ 350,000	-	4.00	\$ 330,000	-	4.00	\$ 330,000
UOH 100	AA	Office of Research Compliance (ORC) General Fund Salary Restoration	A	-	-	\$ 306,168	-	-	\$ -	-	-	\$ -
UOH 100	AA	The Environmental Health & Safety Office (EHSO) General Fund Salary Restoration	A	-	-	\$ 1,093,832	-	-	\$ -	-	-	\$ -
UOH 100	AA	Mānoa Intercollegiate Athletics	A	-	-	\$ 3,000,000	-	-	\$ -	-	-	\$ -
UOH 100	AA	Cancer Center General Fund Support	A	-	-	\$ 5,000,000	-	-	\$ -	-	-	\$ 4,000,000
UOH 210	MM	UH Hilo Security Force - Conversion from Contracted Services	A	37.00	-	\$ 420,000	27.00	-	\$ -	27.00	-	\$ -
UOH 210	MM	Student Athlete Success and Increased Travel Costs	A	3.00	-	\$ 560,000	-	-	\$ -	-	-	\$ -
UOH 700	SS	UH West O'ahu Campus Evolution	A	12.00	-	\$ 728,020	12.00	-	\$ 728,020	12.00	-	\$ 728,020
UOH 800	NN	Community Colleges (CC) Equipment Fund	A	-	-	\$ 1,250,000	-	-	\$ 1,250,000	-	-	\$ 1,250,000
UOH 900	JJ	Hawai'i Research and Innovation Initiative	A	20.00	-	\$ 3,500,000	20.00	-	\$ 3,500,000	20.00	-	\$ 3,500,000



University of Hawai'i  
Proposed Budget Reductions

Table 5

Prog ID	Sub-Org	Description of Reduction	Impact of Reduction	MOF	FY17			FY16 Restriction (Y/N)
					Pos (P)	Pos (T)	\$\$\$	
		None						

University of Hawai'i  
Proposed Budget Additions

Table 6

Prog ID	Sub-Org	Addition Type	Prog ID Priority	Dept-Wide Priority	Description of Addition	Justification	MOF	FY17		
								Pos (P)	Pos (T)	\$\$\$
UOH 100	AA	AR	2	6	Agricultural Extension Service - College of Tropical Agriculture and Human Resources (CTAHR)	Act 105, Session Laws of Hawai'i 2015, appropriated one year funding to immediately fill critical unfunded positions in the College of Tropical Agriculture and Human Resources' (CTAHR) cooperative extension service to improve and strengthen Hawai'i's sustainability in agriculture. Funding was provided for FY16 only and position counts were not included. This request would provide those position counts and continue funding in CTAHR's budget for these necessary positions.	A	-	4.00	\$ 330,000
UOH 100	AA	AR	1	1	Cancer Center General Fund Support	Additional general fund support for UH Cancer Center Faculty and Staff. Currently only 19.00 of the total 50.00 general funded FTEs at the Cancer Center receive full funding. Approval of this request would ensure full State support for these positions.	A	-	-	\$ 4,000,000
UOH 210	MM	AR	1	5	UH Hilo Security Force - Conversion from Contracted Services	This request will allow UH Hilo to establish a security, safety and patrol force comprised of employees committed to the institutional mission and to the provision of effective safety and security services. Approval of this request would also ensure compliance with HRS 76-16(b)(2). Currently, UH-Hilo utilizes contracted security services, which are to be converted to staff positions. Currently, UH Hilo contracts for private services via requests for annual exemption from this civil service requirement.	A	27.00	-	\$ -
UOH 700	SS	AR	1	3	UH West O'ahu Campus Evolution	Positions and funds required to support UHWO's rapid enrollment growth, to ensure that the health and safety needs of the campus are met, and to realize UHWO's mission to provide access to the underserved populations in the Leeward, North Shore, and Central O'ahu areas, especially targeting Native Hawaiian students.	A	12.00	-	\$ 728,020

University of Hawai'i  
Proposed Budget Additions

Table 6

Prog ID	Sub-Org	Addition Type	Prog ID Priority	Dept-Wide Priority	Description of Addition	Justification	MOF	Pos (P)	Pos (T)	\$\$\$
UOH 800	NN	AR	1	4	Community Colleges (CC) Equipment Fund	Funding is being requested to establish a pool of funds that can be used across campuses, to maintain an inventory of properly functioning and technologically current equipment, so as to address the most pressing equipment needs and help meet the goals and mission of the Community Colleges. Establishing this central fund will create greater efficiency of management of such expenses to the Community College system administration.	A	-	-	\$ 1,250,000
UOH 900	JJ	AR	1	2	Hawai'i Research and Innovation Initiative	Funding of the initiative will increase the University of Hawai'i's ability to successfully develop its innovation-based entrepreneurial ecosystem within the University and help to increase the potential for the creation of high-quality jobs within the state.	A	20.00	-	\$ 3,500,000

University of Hawai'i  
FY16 Restrictions

Table 7

<u>Prog ID</u>	<u>Sub-Org</u>	<u>MOF</u>	<u>Budgeted by Dept</u>	<u>Restriction</u>	<u>Difference Between Budgeted &amp; Restricted</u>	<u>Percent Difference</u>	<u>Impact</u>
UOH 100	AA	A	\$ 194,372,784	\$(4,751,485)	\$ 189,621,299	-2.44%	Restrictions to the University adversely impacts our ability to provide critical academic programs, as well as core support functions and services for our students and faculty.
UOH 110	PP	A	\$ 17,933,214	\$ (243,128)	\$ 17,690,086	-1.36%	Restrictions to the University adversely impacts our ability to provide critical academic programs, as well as core support functions and services for our students and faculty.
UOH 881	LL	A	\$ 647,475	\$ -	\$ 647,475	0.00%	Restrictions to the University adversely impacts our ability to provide critical academic programs, as well as core support functions and services for our students and faculty.
UOH 210	MM	A	\$ 31,071,988	\$ (845,943)	\$ 30,226,045	-2.72%	Restrictions to the University adversely impacts our ability to provide critical academic programs, as well as core support functions and services for our students and faculty.
UOH 700	SS	A	\$ 13,190,416	\$ (362,417)	\$ 12,827,999	-2.75%	Restrictions to the University adversely impacts our ability to provide critical academic programs, as well as core support functions and services for our students and faculty.
UOH 800	NN	A	\$ 119,990,760	\$(2,393,044)	\$ 117,597,716	-1.99%	Restrictions to the University adversely impacts our ability to provide critical academic programs, as well as core support functions and services for our students and faculty.
UOH 900	JJ	A	\$ 49,389,105	\$ (509,933)	\$ 48,879,172	-1.03%	Restrictions to the University adversely impacts our ability to provide critical academic programs, as well as core support functions and services for our students and faculty.

University of Hawai'i  
Emergency Appropriation Requests

Table 8

<u>Prog ID</u>	<u>Description of Request</u>	<u>Explanation of Request</u>	<u>MOF</u>	<u>Pos (P)</u>	<u>Pos (T)</u>	<u>\$\$\$</u>
	None					

University of Hawai'i  
Expenditures Exceeding Appropriation Ceilings in FY15 and FY16

Table 9

<u>Prog ID</u>	<u>MOF</u>	<u>Date</u>	<u>Appropriation</u>	<u>Amount Exceeding Appropriation</u>	<u>Percent Exceeded</u>	<u>Reason for Exceeding Ceiling</u>	<u>Legal Authority</u>	<u>Recurring (Y/N)</u>	<u>GF Impact (Y/N)</u>
		None							

University of Hawai'i  
Intradepartmental Transfers in FY15 and FY16

Table 10

<u>Actual or Anticipated Date of Transfer</u>	<u>MOF</u>	<u>Pos (P)</u>	<u>Pos (T)</u>	<u>\$\$\$</u>	<u>From Prog ID</u>	<u>Percent of Program ID Appropriation Transferred From</u>	<u>To Prog ID</u>	<u>Percent of Receiving Program ID Appropriation</u>	<u>Reason for Transfer</u>	<u>Recurring (Y/N)</u>
9/18/2015	A	-	-	\$11,579,209	UOH900	19.3%	UOH100	6.5%	UHPA CB Allocation/Transfer	N
9/18/2015	A	-	-	\$ 1,087,307	UOH900	1.8%	UOH110	6.6%	UHPA CB Allocation/Transfer	N
9/18/2015	A	-	-	\$ 1,345,635	UOH900	2.2%	UOH210	4.7%	UHPA CB Allocation/Transfer	N
9/18/2015	A	-	-	\$ 315,932	UOH900	0.5%	UOH700	2.5%	UHPA CB Allocation/Transfer	N
9/18/2015	A	-	-	\$ 5,171,917	UOH900	8.6%	UOH800	4.6%	UHPA CB Allocation/Transfer	N
12/8/2015	A	1.00	-	\$ -	UOH900	0.2%	UOH100	0.0%	Academy for Creative Media Activities (Act 134, SLH2013)	N
12/8/2015	A	4.00	-	\$ -	UOH900	0.9%	UOH700	1.9%	Academy for Creative Media Activities (Act 134, SLH2013)	N
12/8/2015	A	3.00	-	\$ -	UOH900	0.7%	UOH800	0.2%	Academy for Creative Media Activities (Act 134, SLH2013)	N
12/8/2015	A	-	-	\$ 192,260	UOH900	0.3%	UOH100	0.1%	Academy for Creative Media Activities (Act 134, SLH2013)	N
12/8/2015	A	-	-	\$ 820,163	UOH900	1.4%	UOH700	6.5%	Academy for Creative Media Activities (Act 134, SLH2013)	N
12/8/2015	A	-	-	\$ 357,892	UOH900	0.6%	UOH800	0.3%	Academy for Creative Media Activities (Act 134, SLH2013)	N
12/8/2015	A	6.00	-	\$ -	UOH900	1.4%	UOH210	1.1%	UH Hilo Na Pua Noeau program (Act 106, SLH 2012)	N
12/8/2015	A	-	-	\$ 322,242	UOH900	0.5%	UOH210	1.1%	UH Hilo Na Pua Noeau program (Act 106, SLH 2012)	N
12/8/2015	A	-	-	\$ 473,207	UOH900	0.8%	UOH100	0.3%	Worker's Compensation & Unemployment Insurance adjustments	N
12/8/2015	A	-	-	\$ 67,518	UOH900	0.1%	UOH210	0.2%	Worker's Compensation & Unemployment Insurance adjustments	N
12/8/2015	A	-	-	\$ 16,404	UOH900	0.0%	UOH700	0.1%	Worker's Compensation & Unemployment Insurance adjustments	N
12/8/2015	A	-	-	\$ 242,871	UOH900	0.4%	UOH800	0.2%	Worker's Compensation & Unemployment Insurance adjustments	N
12/8/2015	A	-	-	\$ 132,715	UOH900	0.2%	UOH100	0.1%	Student Affairs funds (Career Development, Student Employment, Counseling & Disability Services)	N
12/8/2015	A	-	-	\$ 5,693	UOH900	0.0%	UOH210	0.0%	Student Affairs funds (Career Development, Student Employment, Counseling & Disability Services)	N
12/8/2015	A	-	-	\$ 3,795	UOH900	0.0%	UOH700	0.0%	Student Affairs funds (Career Development, Student Employment, Counseling & Disability Services)	N
12/8/2015	A	-	-	\$ 44,797	UOH900	0.1%	UOH800	0.0%	Student Affairs funds (Career Development, Student Employment, Counseling & Disability Services)	N
2/17/2015	A	-	-	\$ 300,000	UOH700	2.4%	UOH900	0.5%	Academy for Creative Media Activities (Act 134, SLH2013)	N
2/17/2015	A	-	-	\$ 170,000	UOH900	0.3%	UOH800	0.2%	Academy for Creative Media Activities (Act 134, SLH2013)	N
3/6/2015	A	-	-	\$ 17,252	UOH900	0.0%	UOH800	0.0%	Curriculum Development (Calculus course at Leeward Community College)	N
3/6/2015	A	-	-	\$ 2,661	UOH900	0.0%	UOH210	0.0%	President's Diversity & Equity Fund award	N
3/6/2015	A	-	-	\$ 4,036	UOH900	0.0%	UOH700	0.0%	President's Diversity & Equity Fund award	N
3/11/2015	A	-	-	\$ 246	UOH100	0.0%	UOH700	0.0%	President's Diversity & Equity Fund award	N
3/24/2015	A	-	-	\$ 1,818	UOH800	0.0%	UOH700	0.0%	President's Diversity & Equity Fund award	N
5/20/2015	A	-	-	\$ 12,250	UOH900	0.0%	UOH800	0.0%	Data analysis service for the STAR system at Honolulu Community College	N
5/20/2015	A	-	-	\$ 307,808	UOH110	1.9%	UOH100	0.2%	Internal transfer of operating funds to Manoa from JABSOM	N
6/24/2015	A	-	-	\$ 32,070	UOH881	5.2%	UOH100	0.0%	Internal transfer of operating funds to Manoa from Aquaria	N

University of Hawai'i  
Active Federal Awards as of December 1, 2015

Table 11

State Expending Agency	Program ID	Award Number	CFDA Number	Award Description	Awarding Federal Agency	Award Amount	Award Amount Allocated to the Pgm ID in Column B	State Appropriation Symbol	State Fund Match (If Any)	Contact Name	Contact Phone	Contact Email
F(UOH)	UOH 100/AA	11-JV-11261975-059	10.000	Young-Growth Koa Wood Quality	AGRICULTURE, DEPT-FED (NON-LOC)	\$ 22,729	\$ 22,729	N/A	None	Friday, James	956-7800	compliance@ors.hawaii.edu
F(UOH)	UOH 100/AA	12-JV-11272138-037	10.000	ASSESSING THE CAPACITY OF A NEW REMOTE SENSING TOOL TO MONITOR FIRE RISK ON HAWAII ISLAND	AGRICULTURE, DEPT-FOREST SVC-FED (NON-LOC)	\$ 90,000	\$ 90,000	N/A	None	Litton, Creighton	956-7800	compliance@ors.hawaii.edu
F(UOH)	UOH 100/AA	12-JV-11272139-046	10.000	ESTABLISHING THE PACIFIC SCIENCE CONSORTIUM	AGRICULTURE, DEPT-FOREST SVC-FED (NON-LOC)	\$ 102,000	\$ 102,000	N/A	None	Litton, Creighton	956-7800	compliance@ors.hawaii.edu
F(UOH)	UOH 100/AA	12-JV-11272139-047	10.000	MONITORING CLIMATE AND THE IMPACT OF RISING TEMPERATURE ON BELOWGROUND PROCESSES	AGRICULTURE, DEPT-FOREST SVC-FED (NON-LOC)	\$ 281,940	\$ 281,940	N/A	None	Litton, Creighton	956-7800	compliance@ors.hawaii.edu
F(UOH)	UOH 100/AA	13-JV-11272139-054	10.000	TROPICAL TREE IMPROVEMENT AND CONSERVATION GENETICS	AGRICULTURE, DEPT-FOREST SVC-FED (NON-LOC)	\$ 112,000	\$ 112,000	N/A	None	Litton, Creighton	956-7800	compliance@ors.hawaii.edu
F(UOH)	UOH 100/AA	14-JV-11272136-020	10.000	The Impact of Non-Native Predators on Pollinators and Native Plant Reproduction in a Hawaiian Dryland Ecosystem	AGRICULTURE, DEPT-FOREST SVC-FED (NON-LOC)	\$ 84,100	\$ 84,100	N/A	None	Haines, William	956-7800	compliance@ors.hawaii.edu
F(UOH)	UOH 100/AA	14-JV-11272136-034	10.000	Growing the Pacific Fire Exchange	AGRICULTURE, DEPT-FOREST SVC-FED (NON-LOC)	\$ 156,000	\$ 156,000	N/A	None	Trauernicht, Parker	956-7800	compliance@ors.hawaii.edu
F(UOH)	UOH 100/AA	14-JV-11272136-058	10.000	Monitoring Impacts from a Biocontrol Agent for Melastome Weeds in Hawaii	AGRICULTURE, DEPT-FOREST SVC-FED (NON-LOC)	\$ 75,000	\$ 75,000	N/A	None	Spafford, Helen	956-7800	compliance@ors.hawaii.edu
F(UOH)	UOH 100/AA	14-JV-11272138-026	10.000	Impacts of Land Use and Mangrove Tree Diversity on Soil C Stocks in SE Asian Mangrove Forests	AGRICULTURE, DEPT-FOREST SVC-FED (NON-LOC)	\$ 159,634	\$ 159,634	N/A	None	Litton, Creighton	956-7800	compliance@ors.hawaii.edu
F(UOH)	UOH 100/AA	14-PA-11272136-055	10.000	Partnership to Facilitate Education/Outreach and Natural Resource Conservation Goals of the Institute of Pacific Islands Forestry (IPIF)/Hawaii Experimental Tropical Forest (HETF)	AGRICULTURE, DEPT-FOREST SVC-FED (NON-LOC)	\$ 316,469	\$ 316,469	N/A	None	Morden, Clifford	956-7800	compliance@ors.hawaii.edu
F(UOH)	UOH 100/AA	15-JV-11261919-062	10.000	Developing a Statewide Report on Non-Timber Forest Product Use in Hawaii	AGRICULTURE, DEPT-FOREST SVC-FED (NON-LOC)	\$ 17,686	\$ 17,686	N/A	None	Ticktin, Tamara	956-7800	compliance@ors.hawaii.edu
F(UOH)	UOH 100/AA	15-PA-11272136-020	10.000	Monitoring Patterns and Processes of Falcataria Moluccana (Albizia) Decay and Forest Succession Following Herbicide Treatment in Hawaii's Lowland Wet Forests	AGRICULTURE, DEPT-FOREST SVC-FED (NON-LOC)	\$ 55,000	\$ 55,000	N/A	None	Duffy, David	956-7800	compliance@ors.hawaii.edu
F(UOH)	UOH 100/AA	58-0510-4-019 N	10.000	2014 Farm Bill - Producer Education - UH-CTAHR CES	AGRICULTURE, DEPT-FARM SERVICE AGENCY (NON-LOC)	\$ 10,000	\$ 10,000	N/A	None	Nakamoto, Stuart	956-7800	compliance@ors.hawaii.edu
F(UOH)	UOH 100/AA	58-2040-5-010	10.001	Adding Value and Controlling Pests and Diseases of Papaya and Other Tropical Fruit	AGRICULTURE, DEPT-AGRI RSCH SVC-FED (LOC)	\$ 186,224	\$ 186,224	N/A	None	Grace, Jack	956-7800	compliance@ors.hawaii.edu
F(UOH)	UOH 100/AA	58-2040-5-013	10.001	Genomic Approaches to Fruit Fly Exclusion and Pathway Analysis (Year 1)	AGRICULTURE, DEPT-AGRI RSCH SVC-FED (LOC)	\$ 280,543	\$ 280,543	N/A	None	Rubinoff, Daniel	956-7800	compliance@ors.hawaii.edu
F(UOH)	UOH 100/AA	58-5320-1-331	10.001	Water Carbon Footprint & Plant	AGRICULTURE, DEPT-AGRI RSCH SVC-FED (LOC)	\$ 543,000	\$ 543,000	N/A	None	Crow, Susan	956-7800	compliance@ors.hawaii.edu
F(UOH)	UOH 100/AA	58-5320-3-015	10.001	BIOTECHNOLOGY EDUCATION IN HAWAII: TODAY'S YOUTH FOR TOMORROW'S DECISION MAKERS	AGRICULTURE, DEPT-AGRI RSCH SVC-FED (LOC)	\$ 121,968	\$ 121,968	N/A	None	Wieczorek, Anna	956-7800	compliance@ors.hawaii.edu
F(UOH)	UOH 100/AA	58-5320-3-017	10.001	AREAWIDE MITIGATION AND MANAGEMENT FOR COFFEE BERRY BORER	AGRICULTURE, DEPT-AGRI RSCH SVC-FED (LOC)	\$ 1,632,701	\$ 1,632,701	N/A	None	Sewake, Kelvin	956-7800	compliance@ors.hawaii.edu
F(UOH)	UOH 100/AA	58-5320-3-022	10.001	Regionally Grown Feedstock	AGRICULTURE, DEPT-AGRI RSCH SVC-FED (LOC)	\$ 436,567	\$ 436,567	N/A	None	Turano, Brian	956-7800	compliance@ors.hawaii.edu
F(UOH)	UOH 100/AA	58-5320-4-012	10.001	Characterization and Management of Invasive Plant Viruses in Hawaii	AGRICULTURE, DEPT-AGRI RSCH SVC-FED (LOC)	\$ 224,225	\$ 224,225	N/A	None	Grace, Jack	956-7800	compliance@ors.hawaii.edu



University of Hawai'i  
Active Federal Awards as of December 1, 2015

Table 11

State Expending Agency	Program ID	Award Number	CFDA Number	Award Description	Awarding Federal Agency	Award Amount	Award Amount Allocated to the Pgm ID in Column B	State Appropriation Symbol	State Fund Match (If Any)	Contact Name	Contact Phone	Contact Email
F(UOH)	UOH 100/AA	58-5320-4-018	10.001	Prevention and Control of Invasive Insect Pests	AGRICULTURE, DEPT-AGRI RSCH SVC-FED (LOC)	\$ 371,360	\$ 371,360	N/A	None	Grace, Jack	956-7800	compliance@ors.hawaii.edu
F(UOH)	UOH 100/AA	58-5320-4-019	10.001	Development of Diagnostic Resources to Support Fruit Fly Exclusion and Eradication Phase 3	AGRICULTURE, DEPT-AGRI RSCH SVC-FED (LOC)	\$ 153,469	\$ 153,469	N/A	None	Rubinoff, Daniel	956-7800	compliance@ors.hawaii.edu
F(UOH)	UOH 100/AA	58-5320-4-020	10.001	Control of Pests and Diseases and Adding Value to Specialty Crops	AGRICULTURE, DEPT-AGRI RSCH SVC-FED (LOC)	\$ 487,791	\$ 487,791	N/A	None	Grace, Jack	956-7800	compliance@ors.hawaii.edu
F(UOH)	UOH 100/AA	59-5320-3-001	10.001	Development of Irradiation Treatments for High-Impact Invasive Species and Evaluation of Commodity Tolerance to Irradiation Treatments	AGRICULTURE, DEPT-AGRI RSCH SVC-FED (LOC)	\$ 35,000	\$ 35,000	N/A	None	Wright, Mark	956-7800	compliance@ors.hawaii.edu
F(UOH)	UOH 100/AA	59-6206-3-004	10.001	PARAMETERIZATION OF TWO SIMULATION MODELS (ALMANAC AND SWAT) IN HAWAII WITH SUBSEQUENT PARALLELIZATION OF THE SWAT MODEL	AGRICULTURE, DEPT-AGRI RSCH SVC-FED (LOC)	\$ 1,201,729	\$ 1,201,729	N/A	None	Sugimura, Takashi	956-7800	compliance@ors.hawaii.edu
F(UOH)	UOH 100/AA	12-8130-0183-CA	10.025	DEVELOPMENT OF THE HAWAII PACIFIC BASIN ALLIANCE CENTER FOR INSECT CONTROL (PBACIC) THROUGH RESEARCH PARTNERSHIP WITH THE UNIVERSITY OF HAWAII, MANOA	AGRICULTURE, DEPT-ANIMAL & PLNT-FED (NON-LOC)	\$ 280,000	\$ 280,000	N/A	None	Grace, Jack	956-7800	compliance@ors.hawaii.edu
F(UOH)	UOH 100/AA	14-8130-0342-CA	10.025	Analysis of Honey Bee Viral Prevalence and Levels on Hawaiian Islands With and Without Varroa	AGRICULTURE, DEPT-ANIMAL & PLNT-FED (NON-LOC)	\$ 40,282	\$ 40,282	N/A	None	Duffy, David	956-7800	compliance@ors.hawaii.edu
F(UOH)	UOH 100/AA	14-8130-0386-CA	10.025	Bactrocera Diagnostic Capacity Building in 2014	AGRICULTURE, DEPT-ANIMAL & PLNT-FED (NON-LOC)	\$ 164,610	\$ 164,610	N/A	None	Rubinoff, Daniel	956-7800	compliance@ors.hawaii.edu
F(UOH)	UOH 100/AA	14-8515-1785-CA	10.025	Chemical and Microbial Control of Coconut Rhinoceros Beetle in Hawaii - Year 1	AGRICULTURE, DEPT-ANIMAL & PLNT-FED (NON-LOC)	\$ 182,853	\$ 182,853	N/A	None	Hara, Arnold	956-7800	compliance@ors.hawaii.edu
F(UOH)	UOH 100/AA	15-1001-0804-CA	10.025	Hawaii AgDiscovery Program-2015	AGRICULTURE, DEPT-ANIMAL & PLNT-FED (NON-LOC)	\$ 42,000	\$ 42,000	N/A	None	Kinoshita, Charles	956-7800	compliance@ors.hawaii.edu
F(UOH)	UOH 100/AA	15-8100-1754-CA	10.025	Outreach with a Local Flavor: Addressing Honeybee Pest Management with Hawaii-Based Knowledge	AGRICULTURE, DEPT-ANIMAL & PLNT-FED (NON-LOC)	\$ 95,316	\$ 95,316	N/A	None	Villalobos, Ethel	956-7800	compliance@ors.hawaii.edu
F(UOH)	UOH 100/AA	15-8100-1757-CA	10.025	Enhance Mitigation and Rapid Response (Varroa mites and Small Hive Beetle)	AGRICULTURE, DEPT-ANIMAL & PLNT-FED (NON-LOC)	\$ 80,740	\$ 80,740	N/A	None	Duffy, David	956-7800	compliance@ors.hawaii.edu
F(UOH)	UOH 100/AA	15-8130-0537-CA	10.025	Activators and Attractants for Giant African Land Snails	AGRICULTURE, DEPT-ANIMAL & PLNT-FED (NON-LOC)	\$ 37,197	\$ 37,197	N/A	None	Hara, Arnold	956-7800	compliance@ors.hawaii.edu
F(UOH)	UOH 100/AA	15-8130-0553-CA	10.025	The Sweet Potato Clean Plant Network in Hawaii	AGRICULTURE, DEPT-ANIMAL & PLNT-FED (NON-LOC)	\$ 38,051	\$ 38,051	N/A	None	Melzer, Michael	956-7800	compliance@ors.hawaii.edu
F(UOH)	UOH 100/AA	15-8130-0565-CA	10.025	Confirming Molecular Methods for Fruit Fly Identification 2015	AGRICULTURE, DEPT-ANIMAL & PLNT-FED (NON-LOC)	\$ 246,100	\$ 246,100	N/A	None	Rubinoff, Daniel	956-7800	compliance@ors.hawaii.edu
F(UOH)	UOH 100/AA	15-8130-0612-CA	10.025	Rapid On-site Molecular Diagnostics for Select Agent Ralstonia solanacearum	AGRICULTURE, DEPT-ANIMAL & PLNT-FED (NON-LOC)	\$ 57,316	\$ 57,316	N/A	None	Alvarez, Anne	956-7800	compliance@ors.hawaii.edu
F(UOH)	UOH 100/AA	15-8515-1677-CA	10.025	University of Hawaii's Huanglongbing Diagnostic Lab	AGRICULTURE, DEPT-ANIMAL & PLNT-FED (NON-LOC)	\$ 5,428	\$ 5,428	N/A	None	Melzer, Michael	956-7800	compliance@ors.hawaii.edu
F(UOH)	UOH 100/AA	15-8515-1731-CA	10.025	Detection of Huanglongbing (Citrus Greening)	AGRICULTURE, DEPT-ANIMAL & PLNT-FED (NON-LOC)	\$ 26,925	\$ 26,925	N/A	None	Melzer, Michael	956-7800	compliance@ors.hawaii.edu
F(UOH)	UOH 100/AA	15-8515-1793-CA	10.025	Survey for Basil Viruses in Hawaii	AGRICULTURE, DEPT-ANIMAL & PLNT-FED (NON-LOC)	\$ 29,653	\$ 29,653	N/A	None	Uchida, Janice	956-7800	compliance@ors.hawaii.edu
F(UOH)	UOH 100/AA	15-8515-1805-CA	10.025	Survey for Coffee Rust and Other Coffee Pathogens in Hawaii	AGRICULTURE, DEPT-ANIMAL & PLNT-FED (NON-LOC)	\$ 53,995	\$ 53,995	N/A	None	Melzer, Michael	956-7800	compliance@ors.hawaii.edu
F(UOH)	UOH 100/AA	15-8515-1868-CA	10.025	Survey, Rearing, and Management of Coconut Rhinoceros Beetle on Oahu, Hawaii	AGRICULTURE, DEPT-ANIMAL & PLNT-FED (NON-LOC)	\$ 1,901,014	\$ 1,901,014	N/A	None	Melzer, Michael	956-7800	compliance@ors.hawaii.edu

University of Hawai'i  
Active Federal Awards as of December 1, 2015

Table 11

State Expending Agency	Program ID	Award Number	CFDA Number	Award Description	Awarding Federal Agency	Award Amount	Award Amount Allocated to the Pgm ID in Column B	State Appropriation Symbol	State Fund Match (If Any)	Contact Name	Contact Phone	Contact Email
F(UOH)	UOH 100/AA	15-8515-1875-CA	10.025	Survey of lobate lac scale (Paratachardina pseudolobata) in Hawaii	AGRICULTURE, DEPT-ANIMAL & PLNT-FED (NON-LOC)	\$ 10,737	\$ 10,737	N/A	None	Cheng, Zhiqiang	956-7800	compliance@ors.hawaii.edu
F(UOH)	UOH 100/AA	15-8515-1882-CA	10.025	Adventive Parasitoids in Hawaii, and their Role in Biological Control of Invasive Insect Pests	AGRICULTURE, DEPT-ANIMAL & PLNT-FED (NON-LOC)	\$ 28,505	\$ 28,505	N/A	None	Wright, Mark	956-7800	compliance@ors.hawaii.edu
F(UOH)	UOH 100/AA	15-8515-1889-CA	10.025	Developing an Integrated Pest Management Program to Control Coconut Rhinoceros Beetle on Oahu in Hawaii	AGRICULTURE, DEPT-ANIMAL & PLNT-FED (NON-LOC)	\$ 134,750	\$ 134,750	N/A	None	Cheng, Zhiqiang	956-7800	compliance@ors.hawaii.edu
F(UOH)	UOH 100/AA	15-8515-1890-CA	10.025	Determination of Invasion Pathways and Genetic Diversity for the Invasive Coconut Rhinoceros Beetle in Hawaii	AGRICULTURE, DEPT-ANIMAL & PLNT-FED (NON-LOC)	\$ 60,050	\$ 60,050	N/A	None	Rubinoff, Daniel	956-7800	compliance@ors.hawaii.edu
F(UOH)	UOH 100/AA	15-8515-1893-CA	10.025	Physical Approaches for Detection and Control of Coconut Rhinoceros Beetle	AGRICULTURE, DEPT-ANIMAL & PLNT-FED (NON-LOC)	\$ 104,186	\$ 104,186	N/A	None	Jenkins, Daniel	956-7800	compliance@ors.hawaii.edu
F(UOH)	UOH 100/AA	15-8515-1915-CA	10.025	Surveying Natural Enemies of Lobate Lac Scale in Hawaii	AGRICULTURE, DEPT-ANIMAL & PLNT-FED (NON-LOC)	\$ 19,508	\$ 19,508	N/A	None	Kaufman, Leyla	956-7800	compliance@ors.hawaii.edu
F(UOH)	UOH 100/AA	15-7415-1140-CA	10.028	Invasive Animal Impacts and Drought: Linking Experimental Research with Management	AGRICULTURE, DEPT-ANIMAL & PLNT-FED (NON-LOC)	\$ 22,964	\$ 22,964	N/A	None	Barton, Kasey	956-7800	compliance@ors.hawaii.edu
F(UOH)	UOH 100/AA	14-FSMIP-HI-0004	10.156	Revitalize Hawaii's Ginger Farming by Establishing Standards for Marketing Turmeric	AGRICULTURE, DEPT-AGRI MKT SVC-FED (NON-LOC)	\$ 80,473	\$ 80,473	N/A	None	Huang, Alvin	956-7800	compliance@ors.hawaii.edu
F(UOH)	UOH 100/AA	15FSMIPHI0003	10.156	Online Marketplace for "Made in Maui" Agricultural Value-Added Products	AGRICULTURE, DEPT-AGRI MKT SVC-FED (NON-LOC)	\$ 69,194	\$ 69,194	N/A	None	Reeves, Cynthia	956-7800	compliance@ors.hawaii.edu
F(UOH)	UOH 100/AA	2013-34103-21218	10.200	Assessment of Secusio extensa for the Biological Control of Fireweed (Senecio madagascariensis) in Hawaii	AGRICULTURE, DEPT-NATL INS FOOD-FED (LOC)	\$ 77,637	\$ 77,637	N/A	None	Duffy, David	956-7800	compliance@ors.hawaii.edu
F(UOH)	UOH 100/AA	2015-32100-06015	10.202	MCINTIRE-STENNIS 2015	AGRICULTURE, DEPT-NATL INS FOOD-FED (LOC)	\$ 275,268	\$ 275,268	N/A	None	Miura, Tomoaki	956-7800	compliance@ors.hawaii.edu
F(UOH)	UOH 100/AA	2015-31100-06015	10.203	HATCH FORMULA FUNDS 2015	AGRICULTURE, DEPT-NATL INS FOOD-FED (LOC)	\$ 1,123,424	\$ 1,123,424	N/A	None	Lee, Chin	956-7800	compliance@ors.hawaii.edu
F(UOH)	UOH 100/AA	2015-31200-06015	10.203	HATCH MULTI-STATE 2015	AGRICULTURE, DEPT-NATL INS FOOD-FED (LOC)	\$ 517,561	\$ 517,561	N/A	None	Bingham, Jon-pau	956-7800	compliance@ors.hawaii.edu
F(UOH)	UOH 100/AA	2015-36100-06015	10.207	ANIMAL HEALTH 2015	AGRICULTURE, DEPT-NATL INS FOOD-FED (LOC)	\$ 12,199	\$ 12,199	N/A	None	Lee, Chin	956-7800	compliance@ors.hawaii.edu
F(UOH)	UOH 100/AA	2011-67020-20057	10.310	Invest-Soil Moisture Depletion	AGRICULTURE, DEPT-NATL INS FOOD-FED (LOC)	\$ 499,912	\$ 499,912	N/A	None	Ray, Chittaranjan	956-7800	compliance@ors.hawaii.edu
F(UOH)	UOH 100/AA	2011-68001-30335	10.310	Children's Healthy Living Prg	AGRICULTURE, DEPT-NATL INS FOOD-FED (LOC)	\$ 24,727,396	\$ 24,727,396	N/A	None	Novotny, Rachel	956-7800	compliance@ors.hawaii.edu
F(UOH)	UOH 100/AA	2012-67020-30234	10.310	Practical Benefits of Biochar	AGRICULTURE, DEPT-NATL INS FOOD-FED (LOC)	\$ 480,000	\$ 480,000	N/A	None	Crow, Susan	956-7800	compliance@ors.hawaii.edu
F(UOH)	UOH 100/AA	2013-67019-21376	10.310	Nitrogen Transformations in Aquaponic Systems	AGRICULTURE, DEPT-NATL INS FOOD-FED (LOC)	\$ 499,000	\$ 499,000	N/A	None	Khanal, Samir	956-7800	compliance@ors.hawaii.edu
F(UOH)	UOH 100/AA	2013-67022-21177	10.310	Developing ORP-based Process Control for High Solids Anaerobic Digestion	AGRICULTURE, DEPT-NATL INS FOOD-FED (LOC)	\$ 149,739	\$ 149,739	N/A	None	Khanal, Samir	956-7800	compliance@ors.hawaii.edu
F(UOH)	UOH 100/AA	2014-67005-21702	10.310	New Engineered Approaches for Recovering Disperse Populations of Low-Tolerance Pathogens from Food	AGRICULTURE, DEPT-NATL INS FOOD-FED (LOC)	\$ 498,413	\$ 498,413	N/A	None	Jenkins, Daniel	956-7800	compliance@ors.hawaii.edu
F(UOH)	UOH 100/AA	2014-67017-21650	10.310	Novel Freezing Technique Using Combined Pulsed Electric and Magnetic Fields to Maintain	AGRICULTURE, DEPT-NATL INS FOOD-FED (LOC)	\$ 475,370	\$ 475,370	N/A	None	Jun, Soojin	956-7800	compliance@ors.hawaii.edu

University of Hawai'i  
Active Federal Awards as of December 1, 2015

Table 11

State Expending Agency	Program ID	Award Number	CFDA Number	Award Description	Awarding Federal Agency	Award Amount	Award Amount Allocated to the Pgm ID in Column B	State Appropriation Symbol	State Fund Match (If Any)	Contact Name	Contact Phone	Contact Email
F(UOH)	UOH 100/AA	2014-67023-21805	10.310	Economics of Increasing Food Localization: An Integrated Aggregated Supply and Demand Model for Policy Evaluation in Hawaii	AGRICULTURE, DEPT-NATL INS FOOD-FED (LOC)	\$ 345,272	\$ 345,272	N/A	None	Leung, Pingsun	956-7800	compliance@ors.hawaii.edu
F(UOH)	UOH 100/AA	2014-68006-21860	10.310	Center of Rural Agriculture Training for Entrepreneurship (CRATE) for the Pacific	AGRICULTURE, DEPT-NATL INS FOOD-FED (LOC)	\$ 489,094	\$ 489,094	N/A	None	Wang, Koon-hui	956-7800	compliance@ors.hawaii.edu
F(UOH)	UOH 100/AA	2015-67017-23083	10.310	Prevention of Microbial Adhesion in Food Processing Environment using Multifunctional Nanopillared Surfaces	AGRICULTURE, DEPT-NATL INS FOOD-FED (LOC)	\$ 499,516	\$ 499,516	N/A	None	Jun, Soojin	956-7800	compliance@ors.hawaii.edu
F(UOH)	UOH 100/AA	2015-67028-23543	10.310	Beekeeping Calendars	AGRICULTURE, DEPT-NATL INS FOOD-FED (LOC)	\$ 149,884	\$ 149,884	N/A	None	Villalobos, Ethel	956-7800	compliance@ors.hawaii.edu
F(UOH)	UOH 100/AA	2012-10006-19455	10.312	CONVERSION OF HIGH-YIELD TROPICAL BIOMASS INTO SUSTAINABLE BIOFUELS	AGRICULTURE, DEPT-NATL INS FOOD-FED (LOC)	\$ 6,000,000	\$ 6,000,000	N/A	None	Hashimoto, Andr	956-7800	compliance@ors.hawaii.edu
F(UOH)	UOH 100/AA	2012-41100-01100	10.500	SMITH LEVER 3b & 3c 2012	AGRICULTURE, DEPT-NATL INS FOOD-FED (LOC)	\$ 857,840	\$ 857,840	N/A	None	Duponte, Michael	956-7800	compliance@ors.hawaii.edu
F(UOH)	UOH 100/AA	2012-41510-01100	10.500	EFNEP 2012	AGRICULTURE, DEPT-NATL INS FOOD-FED (LOC)	\$ 349,889	\$ 349,889	N/A	None	Kanehiro, Naomi	956-7800	compliance@ors.hawaii.edu
F(UOH)	UOH 100/AA	2013-41100-01100	10.500	SMITH LEVER 3b & 3c 2013	AGRICULTURE, DEPT-NATL INS FOOD-FED (LOC)	\$ 1,228,310	\$ 1,228,310	N/A	None	Lim, Thomas	956-7800	compliance@ors.hawaii.edu
F(UOH)	UOH 100/AA	2013-41300-01100	10.500	CSRS RETIREMENT CONTRIBUTION 2013	AGRICULTURE, DEPT-NATL INS FOOD-FED (LOC)	\$ 5,012	\$ 5,012	N/A	None	Morita, Janis	956-7800	compliance@ors.hawaii.edu
F(UOH)	UOH 100/AA	2013-41510-01100	10.500	EFNEP 2013	AGRICULTURE, DEPT-NATL INS FOOD-FED (LOC)	\$ 334,066	\$ 334,066	N/A	None	Kanehiro, Naomi	956-7800	compliance@ors.hawaii.edu
F(UOH)	UOH 100/AA	2013-41530-21217	10.500	ASSESSMENT OF SECUSIO EXTENSA FOR THE BIOLOGICAL CONTROL OF FIREWEED (SENECIO MADAGASCARIENSIS) IN HAWAII	AGRICULTURE, DEPT-NATL INS FOOD-FED (LOC)	\$ 21,303	\$ 21,303	N/A	None	Krushelnycky, Pa	956-7800	compliance@ors.hawaii.edu
F(UOH)	UOH 100/AA	2014-41100-01100	10.500	SMITH LEVER 3b & 3c 2014	AGRICULTURE, DEPT-NATL INS FOOD-FED (LOC)	\$ 1,378,329	\$ 1,378,329	N/A	None	Sewake, Kelvin	956-7800	compliance@ors.hawaii.edu
F(UOH)	UOH 100/AA	2014-41300-01100	10.500	CSRS RETIREMENT CONTRIBUTION 2014	AGRICULTURE, DEPT-NATL INS FOOD-FED (LOC)	\$ 4,027	\$ 4,027	N/A	None	Morita, Janis	956-7800	compliance@ors.hawaii.edu
F(UOH)	UOH 100/AA	2014-41510-01100	10.500	EFNEP 2014	AGRICULTURE, DEPT-NATL INS FOOD-FED (LOC)	\$ 347,341	\$ 347,341	N/A	None	Kanehiro, Naomi	956-7800	compliance@ors.hawaii.edu
F(UOH)	UOH 100/AA	2014-46100-22345	10.500	Increasing Access to Safe Drinking Water in Rural Hawai'i Island Communities Utilizing Rainwater Catchment	AGRICULTURE, DEPT-NATL INS FOOD-FED (LOC)	\$ 149,843	\$ 149,843	N/A	None	Donohue, Mary	956-7800	compliance@ors.hawaii.edu
F(UOH)	UOH 100/AA	2015-41100-01100	10.500	SMITH LEVER 3b & 3c 2015	AGRICULTURE, DEPT-NATL INS FOOD-FED (LOC)	\$ 1,384,797	\$ 1,384,797	N/A	None	Messing, Russell	956-7800	compliance@ors.hawaii.edu
F(UOH)	UOH 100/AA	2015-41300-01100	10.500	CSRS RETIREMENT CONTRIBUTION 2015	AGRICULTURE, DEPT-NATL INS FOOD-FED (LOC)	\$ 2,442	\$ 2,442	N/A	None	Morita, Janis	956-7800	compliance@ors.hawaii.edu
F(UOH)	UOH 100/AA	2015-41510-01100	10.500	EFNEP 2015	AGRICULTURE, DEPT-NATL INS FOOD-FED (LOC)	\$ 347,344	\$ 347,344	N/A	None	Kanehiro, Naomi	956-7800	compliance@ors.hawaii.edu
F(UOH)	UOH 100/AA	2015-46000-01100	10.500	RREA 2015	AGRICULTURE, DEPT-NATL INS FOOD-FED (LOC)	\$ 46,467	\$ 46,467	N/A	None	Friday, James	956-7800	compliance@ors.hawaii.edu
F(UOH)	UOH 100/AA	2011 CA 11062765 022	10.678	Technical Assistance Forestry	AGRICULTURE, DEPT-FOREST SVC-FED (NON-LOC)	\$ 52,727	\$ 52,727	N/A	None	Friday, James	956-7800	compliance@ors.hawaii.edu
F(UOH)	UOH 100/AA	69-3A75-14-231	10.912	Promoting the use of Cover Crop Calculator for the Tropics as Nitrogen Management Tool and the Use of Cover Crops for Soil Health Management Guideline	AGRICULTURE, DEPT-NATRL RES SVC-FED (NON-LOC)	\$ 474,043	\$ 474,043	N/A	None	Wang, Koon-hui	956-7800	compliance@ors.hawaii.edu
F(UOH)	UOH 100/AA	69-9251-15-957	10.912	Improving Water Use Efficiency through No-till Cover Cropping and Solarization	AGRICULTURE, DEPT-NATRL RES SVC-FED (NON-LOC)	\$ 74,951	\$ 74,951	N/A	None	Wang, Koon-hui	956-7800	compliance@ors.hawaii.edu

University of Hawai'i  
Active Federal Awards as of December 1, 2015

Table 11

<u>State Expending Agency</u>	<u>Program ID</u>	<u>Award Number</u>	<u>CFDA Number</u>	<u>Award Description</u>	<u>Awarding Federal Agency</u>	<u>Award Amount</u>	<u>Award Amount Allocated to the Pgm ID in Column B</u>	<u>State Appropriation Symbol</u>	<u>State Fund Match (If Any)</u>	<u>Contact Name</u>	<u>Contact Phone</u>	<u>Contact Email</u>
F(UOH)	UOH 100/AA	101036150885390	11.000	FACILITATION OF THE HAWAII CONSERVATION ALLIANCE STRATEGY - NOAA/NMFS DUES	SMITHSONIAN INSTITUTION	\$ 11,800	\$ 11,800	N/A	None	Kaneshiro, Kenne	956-7800	compliance@ors.hawaii.edu
F(UOH)	UOH 100/AA	MOA-2013-074/8770	11.000	MAPPING THE PAPAHAUUMOKUAKEA MARINE NATIONAL MONUMENT	DEPARTMENT OF COMMERCE - NON LOC	\$ 50,000	\$ 50,000	N/A	None	Kelley, Christoph	956-7800	compliance@ors.hawaii.edu
F(UOH)	UOH 100/AA	MOA-2013-074/8770; AMDT 2	11.000	IDENTIFICATION OF MESOPHOTIC MACROALGAE IN THE PAPAHAUUMOKUAKEA MARINE NATIONAL MONUMENT FOR YEAR 5	DEPARTMENT OF COMMERCE - NON LOC	\$ 134,456	\$ 134,456	N/A	None	Sherwood, Alison	956-7800	compliance@ors.hawaii.edu
F(UOH)	UOH 100/AA	WE-133F-14-SU-0671	11.000	FACILITATION OF THE HAWAII CONSERVATION ALLIANCE STRATEGY - NOAA/NMFS ANNUAL DUES	COMMERCE, DEPT-NOAA/NMFS	\$ 12,154	\$ 12,154	N/A	None	Kaneshiro, Kenne	956-7800	compliance@ors.hawaii.edu
F(UOH)	UOH 100/AA	NA14SEC0080001	11.008	Carbon Networks	DEPARTMENT OF COMMERCE - NOAA (LOC)	\$ 142,718	\$ 142,718	N/A	None	Rossiter, Andrew	956-7800	compliance@ors.hawaii.edu
F(UOH)	UOH 100/AA	MOA-2014-054/8951, AMDT 1	11.011	MEMORANDUM OF AGREEMENT - MOA-2014-054/8951, AMDT 1/9133	DEPARTMENT OF COMMERCE - NON LOC	\$ 149,737	\$ 149,737	N/A	None	Toonen, Robert	956-7800	compliance@ors.hawaii.edu
F(UOH)	UOH 100/AA	NA11NOS0120039	11.012	2011 PACIOOS	DEPARTMENT OF COMMERCE - NOAA (LOC)	\$ 12,293,103	\$ 12,293,103	N/A	None	Foster, James	956-7800	compliance@ors.hawaii.edu
F(UOH)	UOH 100/AA	NA14OAR4170004	11.417	Dean John A. Knauss Marine Policy Fellowship Program-Walton	DEPARTMENT OF COMMERCE - NOAA (LOC)	\$ 56,500	\$ 56,500	N/A	None	Lerner, Darren	956-7800	compliance@ors.hawaii.edu
F(UOH)	UOH 100/AA	NA14OAR4170071	11.417	University of Hawaii Institutional Proposal for Years 47-50 of the UH Sea Grant College Program	DEPARTMENT OF COMMERCE - NOAA (LOC)	\$ 4,419,134	\$ 4,419,134	N/A	None	Lerner, Darren	956-7800	compliance@ors.hawaii.edu
F(UOH)	UOH 100/AA	NA15OAR4170185	11.417	Ecological Indicators of Coral Reefs Across Multiple Spatial Scales in Hawaii	DEPARTMENT OF COMMERCE - NOAA (LOC)	\$ 104,883	\$ 104,883	N/A	None	Donahue, Megan	956-7800	compliance@ors.hawaii.edu
F(UOH)	UOH 100/AA	NA15NMF4270327	11.427	Effects of Handling on Post-release Mortality Rates of Shark Bycatch in Longline Fisheries: Identifying "Best Practices" and Improving Stock Assessments	DEPARTMENT OF COMMERCE - NOAA (LOC)	\$ 313,279	\$ 313,279	N/A	None	Holland, Kim	956-7800	compliance@ors.hawaii.edu
F(UOH)	UOH 100/AA	NA13OAR4310165	11.431	Convective Development and Organization Associated with the MJO from a Multiscale Interaction Perspective During the Dynamo IOP	DEPARTMENT OF COMMERCE - NOAA (LOC)	\$ 144,050	\$ 144,050	N/A	None	Kikuchi, Kazuyosh	956-7800	compliance@ors.hawaii.edu
F(UOH)	UOH 100/AA	NA13OAR4310167	11.431	Multi-Scale Convective Organization and Upper Ocean Feedback in MJO Initiation	DEPARTMENT OF COMMERCE - NOAA (LOC)	\$ 417,308	\$ 417,308	N/A	None	Wang, Bin	956-7800	compliance@ors.hawaii.edu
F(UOH)	UOH 100/AA	NA13OAR4310168	11.431	Intraseasonal variability of the upper ocean in the Seycelles-Chagos Thermocline Ridge region and its impact on MJO initiation and development Dates & Amounts	DEPARTMENT OF COMMERCE - NOAA (LOC)	\$ 449,839	\$ 449,839	N/A	None	Richards, Kelvin	956-7800	compliance@ors.hawaii.edu
F(UOH)	UOH 100/AA	NA15OAR4310092	11.431	Development of Process-oriented Metrics for ENSO-induced Teleconnection over North America and U.S. Affiliated Pacific Islands in Climate Models	DEPARTMENT OF COMMERCE - NOAA (LOC)	\$ 98,000	\$ 98,000	N/A	None	Annamalai, H	956-7800	compliance@ors.hawaii.edu
F(UOH)	UOH 100/AA	NA15OAR4310117	11.431	Dynamics and Seasonal Predictability of Extreme Sea Level Variability in the Tropical Western Pacific	DEPARTMENT OF COMMERCE - NOAA (LOC)	\$ 107,041	\$ 107,041	N/A	None	Timmermann, Ax	956-7800	compliance@ors.hawaii.edu
F(UOH)	UOH 100/AA	NA15OAR4310175	11.431	Improvement of MJO Simulation in NCEP Coupled Forecast System: Upper Ocean and Air-sea Coupled Processes	DEPARTMENT OF COMMERCE - NOAA (LOC)	\$ 120,000	\$ 120,000	N/A	None	Fu, Joshua	956-7800	compliance@ors.hawaii.edu

University of Hawai'i  
Active Federal Awards as of December 1, 2015

Table 11

State Expending Agency	Program ID	Award Number	CFDA Number	Award Description	Awarding Federal Agency	Award Amount	Award Amount Allocated to the Pgm ID in Column B	State Appropriation Symbol	State Fund Match (If Any)	Contact Name	Contact Phone	Contact Email
F(UOH)	UOH 100/AA	MOA-2013-062/9763, AMDT 002	11.432	PAPAHANAU MAKUAKEA MARINE NATIONAL MONUMENT	DEPARTMENT OF COMMERCE - NON LOC	\$ 110,000	\$ 110,000	N/A	None	Parr, Lisa	956-7800	compliance@ors.hawaii.edu
F(UOH)	UOH 100/AA	NA11NMF4320128	11.432	JIMAR	DEPARTMENT OF COMMERCE - NOAA (LOC)	\$ 55,951,820	\$ 55,951,820	N/A	None	Merrifield, Mark	956-7800	compliance@ors.hawaii.edu
F(UOH)	UOH 100/AA	NA15NMF4320128	11.432	NA15NMF4320128 International Ecosystem Approach to Fisheries Management Project	DEPARTMENT OF COMMERCE - NOAA (LOC)	\$ 424,900	\$ 424,900	N/A	None	Merrifield, Mark	956-7800	compliance@ors.hawaii.edu
F(UOH)	UOH 100/AA	NA10NMF4520163	11.452	Marine Fisheries Scientist	DEPARTMENT OF COMMERCE - NOAA (LOC)	\$ 1,150,000	\$ 1,150,000	N/A	None	Franklin, Erik	956-7800	compliance@ors.hawaii.edu
F(UOH)	UOH 100/AA	NA15NMF4520220	11.452	NA15NMF4520220 UH MANOA MOP SUPPORT	DEPARTMENT OF COMMERCE - NOAA (LOC)	\$ 149,989	\$ 149,989	N/A	None	Hunter, Cynthia	956-7800	compliance@ors.hawaii.edu
F(UOH)	UOH 100/AA	NA14NMF4540352	11.454	Improving Cetacean Stock Assessment with Acoustic Techniques and Technologies	DEPARTMENT OF COMMERCE - NOAA (LOC)	\$ 125,243	\$ 125,243	N/A	None	Vanuffelen, Lora	956-7800	compliance@ors.hawaii.edu
F(UOH)	UOH 100/AA	NA15NWS4670001	11.467	Pacific International Training Desk (Pacific Desk)	DEPARTMENT OF COMMERCE - NOAA (LOC)	\$ 654,508	\$ 654,508	N/A	None	Higa, Christina	956-7800	compliance@ors.hawaii.edu
F(UOH)	UOH 100/AA	NA13NOS4730155	11.473	Student Investigations in Marine Science: Place-Based Education in the He'eia Ahupua'a Providing Opportunities to Engage Students in Management	DEPARTMENT OF COMMERCE - NOAA (LOC)	\$ 97,856	\$ 97,856	N/A	None	Rivera, Malia	956-7800	compliance@ors.hawaii.edu
F(UOH)	UOH 100/AA	NA15NOS4730008	11.473	Student Investigations in Marine Science Phase II: Place-based Education in the He'eia Ahupua'a Providing Opportunities to Engage Students in Management Oriented Scientific Research	DEPARTMENT OF COMMERCE - NOAA (LOC)	\$ 97,917	\$ 97,917	N/A	None	Rivera, Malia	956-7800	compliance@ors.hawaii.edu
F(UOH)	UOH 100/AA	NA15NOS4730010	11.473	C-STEM-Cultural - Science, Technology, Engineering and Math- Professional Development for the DOE's Kupuna Program	DEPARTMENT OF COMMERCE - NOAA (LOC)	\$ 99,748	\$ 99,748	N/A	None	Rossiter, Andrew	956-7800	compliance@ors.hawaii.edu
F(UOH)	UOH 100/AA	NA15NOS4730013	11.473	Teaching Science as Inquiry: Our Project in Hawaii's Intertidal (TSI: OPIHI)	DEPARTMENT OF COMMERCE - NOAA (LOC)	\$ 97,996	\$ 97,996	N/A	None	Seraphin, Kanesa	956-7800	compliance@ors.hawaii.edu
F(UOH)	UOH 100/AA	NA09NOS4780178	11.478	FROM SCI TO CONSERVATION	DEPARTMENT OF COMMERCE - NOAA (LOC)	\$ 927,027	\$ 927,027	N/A	None	Richmond, Robert	956-7800	compliance@ors.hawaii.edu
F(UOH)	UOH 100/AA	NA13NOS4820018	11.482	Mapping Coral Thermal Toughness Across American Samoa -- Building SCLERA: the Samoan Coral Local Environmental Resistance Atlas	DEPARTMENT OF COMMERCE - NOAA (LOC)	\$ 56,744	\$ 56,744	N/A	None	Gates, Ruth	956-7800	compliance@ors.hawaii.edu
F(UOH)	UOH 100/AA	NA13NOS4820020	11.482	Adapting an Ecosystem Services Trade-Off Tool to Support Ecosystem-Based Management of Hawaiian Coral Reefs and Coastal Communities Dates & Amounts	DEPARTMENT OF COMMERCE - NOAA (LOC)	\$ 68,552	\$ 68,552	N/A	None	Oleson, Kirsten	956-7800	compliance@ors.hawaii.edu
F(UOH)	UOH 100/AA	NA14NOS4820089	11.482	Predicting Management Effects on Land-based Sources of Pollutants	DEPARTMENT OF COMMERCE - NOAA (LOC)	\$ 79,716	\$ 79,716	N/A	None	Oleson, Kirsten	956-7800	compliance@ors.hawaii.edu
F(UOH)	UOH 100/AA	NA14NOS4820098	11.482	Identifying Indicators and Thresholds for Reef Resilience in the Hawaiian Archipelago	DEPARTMENT OF COMMERCE - NOAA (LOC)	\$ 55,013	\$ 55,013	N/A	None	Friedlander, Alan	956-7800	compliance@ors.hawaii.edu
F(UOH)	UOH 100/AA	NA15NOS4820082	11.482	Mesophotic Corals of American Samoa: Implications for ESA-listed corals	DEPARTMENT OF COMMERCE - NOAA (LOC)	\$ 52,019	\$ 52,019	N/A	None	Toonen, Robert	956-7800	compliance@ors.hawaii.edu
F(UOH)	UOH 100/AA	NA15NOS4820209	11.482	Socio-economic Assessment of Marine Water Quality Threats in West Maui and Kona	DEPARTMENT OF COMMERCE - NOAA (LOC)	\$ 79,994	\$ 79,994	N/A	None	Oleson, Kirsten	956-7800	compliance@ors.hawaii.edu

University of Hawai'i  
Active Federal Awards as of December 1, 2015

Table 11

State Expending Agency	Program ID	Award Number	CFDA Number	Award Description	Awarding Federal Agency	Award Amount	Award Amount Allocated to the Pgm ID in Column B	State Appropriation Symbol	State Fund Match (If Any)	Contact Name	Contact Phone	Contact Email
F(UOH)	UOH 100/AA	60NANB14D101	11.609	Quantifying Plastic Ingestion and Associated Organic Pollutants in Sea Turtles from the Pacific Ocean	COMMERCE, DEPT-NATIONL INST S&T-FED (LOC)	\$ 127,111	\$ 127,111	N/A	None	Lepczyk, Christopher	956-7800	compliance@ors.hawaii.edu
F(UOH)	UOH 100/AA	DA-94-626-ENG-43	12.000	DA-94-626-ENG-43 HALEAKALA RD	DEFENSE, DEPT-ARMY	\$ 245,000	\$ 245,000	N/A	None	Maberry, Michael	956-7800	compliance@ors.hawaii.edu
F(UOH)	UOH 100/AA	DN-005 T&C	12.000	CONSTRUCTION OF PACIFIC OCEAN SCIENCE AND TECHNOLOGY (POST) FACILITY	DEFENSE, DEPT-LOGISTICS AGENCY-FED	\$ 986,108	\$ 986,108	N/A	None	Syrmos, Vassilis	956-7800	compliance@ors.hawaii.edu
F(UOH)	UOH 100/AA	N/A	12.000	IPA WITH USPACOM (JOELLE SIMONPIETRI)	NASA ASTROBIOLOGY INSTITUTE	\$ 864,632	\$ 864,632	N/A	None	Rocheleau, Richard	956-7800	compliance@ors.hawaii.edu
F(UOH)	UOH 100/AA	W81XWH-15-C-0106	12.000	US ARMY MEDICAL RESEARCH INSTITUTE OF INFECTIOUS DISEASES (USAMRIID) REQUIREMENT TO DEVELOP, PRODUCE AND DEPLOY MAGPIX-BASED IMMUNOASSAYS	DEFENSE, DEPT-ARMY	\$ 243,405	\$ 243,405	N/A	None	Lehrer, Axel	956-7800	compliance@ors.hawaii.edu
F(UOH)	UOH 100/AA	W909MY-12-C-0029 MOD P00007	12.000	HAWAII UNDERSEA MILITARY MUNITIONS ASSESSMENT	DEFENSE, DEPT-ARMY	\$ 3,639,721	\$ 3,639,721	N/A	None	Edwards, Margaret	956-7800	compliance@ors.hawaii.edu
F(UOH)	UOH 100/AA	W9113M-07-C-0150	12.000	Leonidas Small Satellite Project	DEFENSE, DEPT-ARMY	\$ 28,742,461	\$ 28,742,461	N/A	None	Flynn, Luke	956-7800	compliance@ors.hawaii.edu
F(UOH)	UOH 100/AA	W912HQ-14-C-0017, P00002	12.000	RECOVERY OF NATIVE PLANT COMMUNITIES AND ECOLOGICAL PROCESSES FOLLOWING REMOVAL OF NONNATIVE, INVASIVE UNGULATES FROM PACIFIC ISLAND FORESTS	DEFENSE, DEPT-ARMY	\$ 621,606	\$ 621,606	N/A	None	Litton, Creighton	956-7800	compliance@ors.hawaii.edu
F(UOH)	UOH 100/AA	W912HQ-15-P-0035	12.000	NEPAL GIS INTEGRATION PROJECT 15-16	DEFENSE, DEPT-ARMY	\$ 115,200	\$ 115,200	N/A	None	Lassner, David	956-7800	compliance@ors.hawaii.edu
F(UOH)	UOH 100/AA	W912HZ-15-2-0020	12.000	EVALUATING POTENTIAL SOLUTIONS TO WEST MAUI'S CORAL REEF DECLINE	DEFENSE, DEPT-ARMY	\$ 99,970	\$ 99,970	N/A	None	Oleson, Kirsten	956-7800	compliance@ors.hawaii.edu
F(UOH)	UOH 100/AA	N00014-11-1-0391	12.300	HEET10 Project Management	DEFENSE, DEPT-NAVY	\$ 16,283,420	\$ 16,283,420	N/A	None	Vega, Luis	956-7800	compliance@ors.hawaii.edu
F(UOH)	UOH 100/AA	N00014-12-1-0206	12.300	Improvements to Passive Acoust	DEFENSE, DEPT-NAVY	\$ 185,720	\$ 185,720	N/A	None	Nosal, Eva-marie	956-7800	compliance@ors.hawaii.edu
F(UOH)	UOH 100/AA	N00014-12-1-0496	12.300	ASIA PACIFIC RESEARCH INITIATIVE FOR SUSTAINABLE ENERGY SYSTEMS (APRISSES)	DEFENSE, DEPT-NAVY	\$ 17,520,929	\$ 17,520,929	N/A	None	Rocheleau, Richard	956-7800	compliance@ors.hawaii.edu
F(UOH)	UOH 100/AA	N00014-12-1-0721, P00003	12.300	COUPLING OF COASTAL WAVE AND COMPUTATIONAL FLUID DYNAMICS MODELS FOR SEAKEEPING ANALYSIS	DEFENSE, DEPT-NAVY	\$ 144,302	\$ 144,302	N/A	None	Cheung, Kwok	956-7800	compliance@ors.hawaii.edu
F(UOH)	UOH 100/AA	N00014-13-1-0311 MOD A00001	12.300	ACOUSTIC SEAGLIDER: PHILSEA10 DATA ANALYSIS	DEFENSE, DEPT-NAVY	\$ 413,017	\$ 413,017	N/A	None	Howe, Bruce	956-7800	compliance@ors.hawaii.edu
F(UOH)	UOH 100/AA	N00014-13-1-0463	12.300	ASIA PACIFIC RESEARCH INITIATIVE FOR SUSTAINABLE ENERGY SYSTEMS (APRISSES 2012)	DEFENSE, DEPT-NAVY	\$ 19,419,871	\$ 19,419,871	N/A	None	Rocheleau, Richard	956-7800	compliance@ors.hawaii.edu
F(UOH)	UOH 100/AA	N00014-13-1-0514; P00001	12.300	COLLABORATIVE PROPOSAL: OCEAN CURRENTS FORECASTS USING MULTI-MODEL-MULTI-SCALE ASSIMILATION	DEFENSE, DEPT-NAVY	\$ 225,000	\$ 225,000	N/A	None	Powell, Brian	956-7800	compliance@ors.hawaii.edu
F(UOH)	UOH 100/AA	N00014-13-1-0684, A00001	12.300	Portable Multi Hydrophone Array for Field and Laboratory Measurements of Odontocete Acoustic Signals	DEFENSE, DEPT-NAVY	\$ 250,000	\$ 250,000	N/A	None	Nachtigall, Paul	956-7800	compliance@ors.hawaii.edu
F(UOH)	UOH 100/AA	N00014-14-1-0054	12.300	Asia Pacific Research Initiative for Sustainable Energy Systems (APRISSES 2013)	DEFENSE, DEPT-NAVY	\$ 14,988,141	\$ 14,988,141	N/A	None	Rocheleau, Richard	956-7800	compliance@ors.hawaii.edu
F(UOH)	UOH 100/AA	N00014-14-1-0118, P00001	12.300	Thermodynamic Constraints on Tropical Cyclone Intensity and Structure	DEFENSE, DEPT-NAVY	\$ 278,942	\$ 278,942	N/A	None	Bell, Michael	956-7800	compliance@ors.hawaii.edu
F(UOH)	UOH 100/AA	N00014-14-1-0146, P00004	12.300	SURFACE & INTERNAL WAVE PROCESSES IN THE COASTAL ZONE OF AN ATOLL ISLAND	DEFENSE, DEPT-NAVY	\$ 399,999	\$ 399,999	N/A	None	Merrifield, Mark	956-7800	compliance@ors.hawaii.edu

University of Hawai'i  
Active Federal Awards as of December 1, 2015

Table 11

<u>State Expending Agency</u>	<u>Program ID</u>	<u>Award Number</u>	<u>CFDA Number</u>	<u>Award Description</u>	<u>Awarding Federal Agency</u>	<u>Award Amount</u>	<u>Award Amount Allocated to the Pgm ID in Column B</u>	<u>State Appropriation Symbol</u>	<u>State Fund Match (If Any)</u>	<u>Contact Name</u>	<u>Contact Phone</u>	<u>Contact Email</u>
F(UOH)	UOH 100/AA	N00014-14-1-0320	12.300	SHIP OPERATIONS, MAINTENANCE, REPAIR AND UPGRADE FOR THE R/V KILO MOANA	DEFENSE, DEPT-NAVY	\$ 4,928,561	\$ 4,928,561	N/A	None	Shor, Alexander	956-7800	compliance@ors.hawaii.edu
F(UOH)	UOH 100/AA	N00014-14-1-0470	12.300	Acquisition of Underwater Time-Gated Raman Sensor for Explosive Detection	DEFENSE, DEPT-NAVY	\$ 295,962	\$ 295,962	N/A	None	Sharma, Shiv	956-7800	compliance@ors.hawaii.edu
F(UOH)	UOH 100/AA	N00014-14-1-0673	12.300	Understanding the foraging ecology of beaked and short-finned pilot whales in Hawaiian waters	DEFENSE, DEPT-NAVY	\$ 240,466	\$ 240,466	N/A	None	Au, Whitlow	956-7800	compliance@ors.hawaii.edu
F(UOH)	UOH 100/AA	N00014-15-1-0028	12.300	Asia Pacific Research Initiative for Sustainable Energy Systems 2014 (APRISES14)	DEFENSE, DEPT-NAVY	\$ 8,484,343	\$ 8,484,343	N/A	None	Rocheleau, Richa	956-7800	compliance@ors.hawaii.edu
F(UOH)	UOH 100/AA	N00014-15-1-2029	12.300	Acoustic Timefront Scattering Due to Internal Waves in PhilSea10	DEFENSE, DEPT-NAVY	\$ 120,616	\$ 120,616	N/A	None	Vanuffelen, Lora	956-7800	compliance@ors.hawaii.edu
F(UOH)	UOH 100/AA	N00014-15-1-2091	12.300	Acoustics at Station ALOHA: RAP Tomography	DEFENSE, DEPT-NAVY	\$ 139,000	\$ 139,000	N/A	None	Howe, Bruce	956-7800	compliance@ors.hawaii.edu
F(UOH)	UOH 100/AA	N00014-15-1-2315	12.300	Elucidating Dynamical Processes Relevant to the Flow Encountering Abrupt Topography (FLEAT)	DEFENSE, DEPT-NAVY	\$ 135,033	\$ 135,033	N/A	None	Qiu, Bo	956-7800	compliance@ors.hawaii.edu
F(UOH)	UOH 100/AA	N00014-15-1-2463	12.300	Social Computing, Behavioral-Cultural Modeling, and Prediction 2015 Conference	DEFENSE, DEPT-NAVY	\$ 5,000	\$ 5,000	N/A	None	Chai, Sunki	956-7800	compliance@ors.hawaii.edu
F(UOH)	UOH 100/AA	N00014-15-1-2575	12.300	Remote compact robotic-optical sensor for long range chemical detection	DEFENSE, DEPT-NAVY	\$ 303,465	\$ 303,465	N/A	None	Misra, Anupam	956-7800	compliance@ors.hawaii.edu
F(UOH)	UOH 100/AA	N00014-15-1-2600	12.300	Collaborative Proposal: Oceanic Energy Cascade from Global to Regional Predictive Models	DEFENSE, DEPT-NAVY	\$ 255,695	\$ 255,695	N/A	None	Powell, Brian	956-7800	compliance@ors.hawaii.edu
F(UOH)	UOH 100/AA	N00014-15-1-2658	12.300	Multiple Approaches for Testing Marine Coatings in the Laboratory and in Pearl Harbor	DEFENSE, DEPT-NAVY	\$ 118,342	\$ 118,342	N/A	None	Hadfield, Michael	956-7800	compliance@ors.hawaii.edu
F(UOH)	UOH 100/AA	N00014-15-1-2911	12.300	Wide-field Near-infrared Camera for High-precision Astrometry	DEFENSE, DEPT-NAVY	\$ 256,000	\$ 256,000	N/A	None	Chun, Mark	956-7800	compliance@ors.hawaii.edu
F(UOH)	UOH 100/AA	N00014-16-1-2078	12.300	A Spectroscopic Study on the Reactivity of Boron Bearing Energetic Ionic Liquids in Levitated Droplets Toward the Development of Boron-Fueled Engines	DEFENSE, DEPT-NAVY	\$ 16,222	\$ 16,222	N/A	None	Kaiser, Ralf	956-7800	compliance@ors.hawaii.edu
F(UOH)	UOH 100/AA	N00173-13-1-G902	12.300	Ensemble Prediction of Tropical Cyclone Genesis	DEFENSE, DEPT-NAVY	\$ 254,916	\$ 254,916	N/A	None	Li, Tim	956-7800	compliance@ors.hawaii.edu
F(UOH)	UOH 100/AA	W9126F-11-2-0056, P00003	12.300	Eval Groundwater Hydrology	DEFENSE, DEPT-ARMY	\$ 5,992,500	\$ 5,992,500	N/A	None	Thomas, Donald	956-7800	compliance@ors.hawaii.edu
F(UOH)	UOH 100/AA	W9126G-11-2-0066, P00006	12.300	12200-4-J001 CESU USFWS	DEFENSE, DEPT-ARMY	\$ 2,051,947	\$ 2,051,947	N/A	None	Duffy, David	956-7800	compliance@ors.hawaii.edu
F(UOH)	UOH 100/AA	W9126G-11-2-0075, P00004	12.300	NATIVE HABITAT AND WILDLIFE PROTECTION AT PACIFIC MISSILE RANGE FACILITY, KAUAI	DEFENSE, DEPT-ARMY	\$ 538,728	\$ 538,728	N/A	None	Duffy, David	956-7800	compliance@ors.hawaii.edu
F(UOH)	UOH 100/AA	W9126G1420043, AMDT P00001	12.300	UNGULATE FENCING AND CONTROL IN LUALUALEI FOR NAVY REGION HAWAII	DEFENSE, DEPT-ARMY	\$ 325,969	\$ 325,969	N/A	None	Duffy, David	956-7800	compliance@ors.hawaii.edu
F(UOH)	UOH 100/AA	W9126G-14-2-0072, P00001	12.300	CREEL CENSUS PEARL HARBOR JB PEARL HARBOR HICKMAN	DEFENSE, DEPT-ARMY	\$ 76,629	\$ 76,629	N/A	None	Friedlander, Alan	956-7800	compliance@ors.hawaii.edu
F(UOH)	UOH 100/AA	W9126G-14-2--0075, P00001	12.300	NATURAL RESOURCES RESEARCH AND MANAGEMENT FOR NAVY REGION HAWAII	DEFENSE, DEPT-ARMY	\$ 129,030	\$ 129,030	N/A	None	Duffy, David	956-7800	compliance@ors.hawaii.edu
F(UOH)	UOH 100/AA	W9126G-15-2-0050	12.300	SNAIL AND PLANT MANAGEMENT PLAN IMPLEMENTATION LUALUALEI, NAVY REGION HAWAII	DEFENSE, DEPT-ARMY	\$ 147,000	\$ 147,000	N/A	None	Morden, Clifford	956-7800	compliance@ors.hawaii.edu
F(UOH)	UOH 100/AA	N66001-12-2-3005	12.335	Graphene RF Sensor	DEFENSE, DEPT-NAVY	\$ 202,500	\$ 202,500	N/A	None	Garmire, David	956-7800	compliance@ors.hawaii.edu

University of Hawai'i  
Active Federal Awards as of December 1, 2015

Table 11

State Expending Agency	Program ID	Award Number	CFDA Number	Award Description	Awarding Federal Agency	Award Amount	Award Amount Allocated to the Pgm ID in Column B	State Appropriation Symbol	State Fund Match (If Any)	Contact Name	Contact Phone	Contact Email
F(UOH)	UOH 100/AA	W81XWH-13-2-0042 P00001	12.420	SIMULATION LEARNING; PC SCREEN-BASED VS. HIGH FIDELITY	DEFENSE, DEPT-ARMY	\$ 457,109	\$ 457,109	N/A	None	Qureshi, Kristine	956-7800	compliance@ors.hawaii.edu
F(UOH)	UOH 100/AA	W911NF-14-1-0167, P00003	12.431	UNTANGLING THE REACTION MECHANISMS INVOLVED IN THE DECOMPOSITION OF MODEL COMPOUNDS OF ENERGETIC MATERIALS IN THE CONDENSED PHASE	DEFENSE, DEPT-ARMY	\$ 249,982	\$ 249,982	N/A	None	Kaiser, Ralf	956-7800	compliance@ors.hawaii.edu
F(UOH)	UOH 100/AA	W911NF-15-1-0608	12.431	MODELLING THE COLLECTIVE BEHAVIOR OF UNSTEADILY SWIMMING ZOOPLANKTON	DEFENSE, DEPT-ARMY	\$ 47,414	\$ 47,414	N/A	None	Takagi, Daisuke	956-7800	compliance@ors.hawaii.edu
F(UOH)	UOH 100/AA	HQ0034-15-2-0011	12.632	Developing a Cost-Effective Framework for Monitoring Keystone Indicator Tree Species Using Very High Resolution (VHR) Satellite Imagery: A Case Study in Hawaii	DEFENSE, DEPT-EDUCATION ACTIVITY	\$ 35,963	\$ 35,963	N/A	None	Chen, Qi	956-7800	compliance@ors.hawaii.edu
F(UOH)	UOH 100/AA	FA7000-10-2-0010	12.800	CORROSION OF VRS ALLOYS	DEFENSE, DEPT-AIR FORCE	\$ 1,000,000	\$ 1,000,000	N/A	None	Hihara, Lloyd	956-7800	compliance@ors.hawaii.edu
F(UOH)	UOH 100/AA	FA7000-12-2-0014	12.800	CORROSION AND CORROSION CONTROL STUDIES OF ALUMINUM ALLOYS THAT ARE MECHANICALLY-COUPLED OR ADHESIVELY-BONDED TO PMCS IN DIVERSE MICRO-CLIMATES	DEFENSE, DEPT-AIR FORCE ACADEMY	\$ 500,000	\$ 500,000	N/A	None	Hihara, Lloyd	956-7800	compliance@ors.hawaii.edu
F(UOH)	UOH 100/AA	FA9550-14-1-0178	12.800	TWENTY-FOUR HOUR, HORIZON-TO-HORIZON IMAGING WITH THE AEOS AND STARFIRE TELESCOPE	DEFENSE, DEPT-AIR FORCE	\$ 561,892	\$ 561,892	N/A	None	Jefferies, Stuart	956-7800	compliance@ors.hawaii.edu
F(UOH)	UOH 100/AA	FA9550-15-1-0127	12.800	FA9550-15-1-0127 (HBCU/MI) A CELLWORKS OPTIMIZATION METHOD FOR AIR VEHICLE DESIGN	DEFENSE, DEPT-AIR FORCE	\$ 159,801	\$ 159,801	N/A	None	Kobayashi, Marce	956-7800	compliance@ors.hawaii.edu
F(UOH)	UOH 100/AA	FA9550-15-1-0263	12.800	FA9550-15-1-0263: Monoidal Computers, Networks & Strategic Learning: Methods for Adaptive Defense in Cyber Security (MADCyBS)"	DEFENSE, DEPT-AIR FORCE	\$ 240,001	\$ 240,001	N/A	None	Pavlovic, Dusko	956-7800	compliance@ors.hawaii.edu
F(UOH)	UOH 100/AA	H98230-15-1-0088	12.900	STARTALK-CI Hawaii Chinese Camp & Institute	DEFENSE, DEPT-NATIONAL SECURITY AGY	\$ 112,498	\$ 112,498	N/A	None	Ning, Cynthia	956-7800	compliance@ors.hawaii.edu
F(UOH)	UOH 100/AA	G13PX00320	15.000	Hawaii Conservation Alliance Membership Dues for USGS PIERC	INTERIOR, U S GEOLOGOCIAL SURVEY (NON LOC)	\$ 63,000	\$ 63,000	N/A	None	Kaneshiro, Kenne	956-7800	compliance@ors.hawaii.edu
F(UOH)	UOH 100/AA	L15AC00156	15.232	Influence of Fire Severity and Canopy Cover on the Population Dynamics and Harvest Quality of Beargrass (Xerophyllum tenax Melanthiaceae) in the Cascade Mountains of Oregon	INTERIOR, DEPT OF-BUREAU OF LAND MGMT (LOC)	\$ 24,998	\$ 24,998	N/A	None	Ticktin, Tamara	956-7800	compliance@ors.hawaii.edu
F(UOH)	UOH 100/AA	F13AC00733	15.649	SUPPORTING THE ACTIVITIES OF THE HAWAII CONSERVATION ALLIANCE (HCA)	INTERIOR, DEPT OF-FISH & WILDLIFE SVC (LOC)	\$ 45,000	\$ 45,000	N/A	None	Kaneshiro, Kenne	956-7800	compliance@ors.hawaii.edu
F(UOH)	UOH 100/AA	12200-B-G009 / F11AP00028	15.657	Conservation Biology of Federally Endangered Hawaiian Tree Snails	INTERIOR, DEPT OF-FISH & WILDLIFE SVC (LOC)	\$ 270,000	\$ 270,000	N/A	None	Hadfield, Michael	956-7800	compliance@ors.hawaii.edu
F(UOH)	UOH 100/AA	12200-B-J001 / F11AC00069	15.657	Plant Extinction Preventoion	INTERIOR, DEPT OF-FISH & WILDLIFE SVC (LOC)	\$ 1,859,820	\$ 1,859,820	N/A	None	Morden, Clifford	956-7800	compliance@ors.hawaii.edu
F(UOH)	UOH 100/AA	F12AC00740	15.657	LOGISTICAL SUPPORT FOR KAUAI CONSERVATION PARTNERSHIP PROGRAM	INTERIOR, DEPT OF-FISH & WILDLIFE SVC (LOC)	\$ 29,400	\$ 29,400	N/A	None	Messing, Russell	956-7800	compliance@ors.hawaii.edu
F(UOH)	UOH 100/AA	F13AC00918	15.657	USFWS / SEED STORAGE AND REGENERATION FOR HIGH EXTINCTION RISK HAWAIIAN PLANT SPECIES	INTERIOR, DEPT OF-FISH & WILDLIFE SVC (LOC)	\$ 85,000	\$ 85,000	N/A	None	Sugii, Nellie	956-7800	compliance@ors.hawaii.edu



University of Hawai'i  
Active Federal Awards as of December 1, 2015

Table 11

State Expending Agency	Program ID	Award Number	CFDA Number	Award Description	Awarding Federal Agency	Award Amount	Award Amount Allocated to the Pgm ID in Column B	State Appropriation Symbol	State Fund Match (If Any)	Contact Name	Contact Phone	Contact Email
F(UOH)	UOH 100/AA	F13AP00865	15.657	Tier - 1 screening of leaching risks of three anticoagulants used for rodent control in natural areas of Hawaii	INTERIOR, DEPT OF-FISH & WILDLIFE SVC (LOC)	\$ 37,293	\$ 37,293	N/A	None	Ray, Chittaranjan	956-7800	compliance@ors.hawaii.edu
F(UOH)	UOH 100/AA	F14AC00174	15.657	PLANT EXTINCTION PREVENTION PROGRAM	INTERIOR, DEPT OF-FISH & WILDLIFE SVC (LOC)	\$ 1,650,000	\$ 1,650,000	N/A	None	Morden, Clifford	956-7800	compliance@ors.hawaii.edu
F(UOH)	UOH 100/AA	F12AC00811	15.664	USFWS / PCSU INVASIVE SPECIES STRIKE TEAM (ISST)	INTERIOR, DEPT OF-FISH & WILDLIFE SVC (LOC)	\$ 200,000	\$ 200,000	N/A	None	Duffy, David	956-7800	compliance@ors.hawaii.edu
F(UOH)	UOH 100/AA	F12AC01387	15.664	JOHNSTON ATOLL YELLOW CRAZY ANT STRIKE TEAM	INTERIOR, DEPT OF-FISH & WILDLIFE SVC (LOC)	\$ 361,245	\$ 361,245	N/A	None	Duffy, David	956-7800	compliance@ors.hawaii.edu
F(UOH)	UOH 100/AA	F12AC00555	15.669	Pacific Islands Climate Change Cooperative	INTERIOR, DEPT OF-FISH & WILDLIFE SVC (LOC)	\$ 2,038,190	\$ 2,038,190	N/A	None	Kaneshiro, Kenne	956-7800	compliance@ors.hawaii.edu
F(UOH)	UOH 100/AA	F12AP00802	15.669	UNDERSTANDING HOW CLIMATE CHANGE IS AFFECTING HAWAII'S HIGH-ELEVATION ECOSYSTEMS: AN ASSESSMENT OF THE LONG-TERM VIABILITY OF HALEAKALA SILVERSWORDS AND ASSOCIATED BIOLOGICAL COMMUNITIES.	INTERIOR, DEPT OF-FISH & WILDLIFE SVC (LOC)	\$ 107,450	\$ 107,450	N/A	None	Krushelnycky, Pa	956-7800	compliance@ors.hawaii.edu
F(UOH)	UOH 100/AA	G11AP20075	15.805	2011 WRRIP	INTERIOR, DEPT OF-US GEOGLOICAL SURVEY (LOC)	\$ 665,060	\$ 665,060	N/A	None	Ray, Chittaranjan	956-7800	compliance@ors.hawaii.edu
F(UOH)	UOH 100/AA	G14AP00117	15.805	Assessment of Groundwater Availability in the Volcanic-Rock Aquifers of Oahu, Hawaii	INTERIOR, DEPT OF-US GEOGLOICAL SURVEY (LOC)	\$ 80,000	\$ 80,000	N/A	None	El-kadi, Aly	956-7800	compliance@ors.hawaii.edu
F(UOH)	UOH 100/AA	G15AC00507	15.805	Assessment of Groundwater Availability in the Volcanic-Rock Aquifers of Hawaii	INTERIOR, DEPT OF-US GEOGLOICAL SURVEY (LOC)	\$ 77,500	\$ 77,500	N/A	None	Lerner, Darren	956-7800	compliance@ors.hawaii.edu
F(UOH)	UOH 100/AA	G10AC00131	15.808	Ecohydrological Field Rsch in Sedimentation on Hawaiian Coral Reefs: A Data Synthesis	INTERIOR, DEPT OF-US GEOGLOICAL SURVEY (LOC)	\$ 209,000	\$ 209,000	N/A	None	Giambelluca, Tho	956-7800	compliance@ors.hawaii.edu
F(UOH)	UOH 100/AA	G13AC00130	15.808	Water Resources on Guam - Potential Impacts of Adaptive Response to Climate Change for DoD Installations	INTERIOR, DEPT OF-US GEOGLOICAL SURVEY (LOC)	\$ 124,096	\$ 124,096	N/A	None	Annamalai, H	956-7800	compliance@ors.hawaii.edu
F(UOH)	UOH 100/AA	G14AC00054	15.808	Downscaled Climate Projections for Kwajalein Atoll	INTERIOR, DEPT OF-US GEOGLOICAL SURVEY (LOC)	\$ 55,956	\$ 55,956	N/A	None	Annamalai, H	956-7800	compliance@ors.hawaii.edu
F(UOH)	UOH 100/AA	G14AC00155	15.808	Coastal Evolution, Hazards, and Climate Change Impacts in the U.S. Pacific Islands	INTERIOR, DEPT OF-US GEOGLOICAL SURVEY (LOC)	\$ 76,300	\$ 76,300	N/A	None	Fletcher, Charles	956-7800	compliance@ors.hawaii.edu
F(UOH)	UOH 100/AA	G15AC00251	15.808	Dryland Forest Restoration Ecology Study	INTERIOR, DEPT OF-US GEOGLOICAL SURVEY (LOC)	\$ 28,800	\$ 28,800	N/A	None	Ticktin, Tamara	956-7800	compliance@ors.hawaii.edu
F(UOH)	UOH 100/AA	G15AC00523	15.808	Determination of Large-Scale Hydrodynamics of DECOMP Physical Model with SF6 Tracer Release Experiments	INTERIOR, DEPT OF-US GEOGLOICAL SURVEY (LOC)	\$ 129,000	\$ 129,000	N/A	None	Ho, David	956-7800	compliance@ors.hawaii.edu
F(UOH)	UOH 100/AA	G12AC00003	15.820	Pacific Islands Climate Scienc	INTERIOR, DEPT OF-US GEOGLOICAL SURVEY (LOC)	\$ 2,403,799	\$ 2,403,799	N/A	None	Richards, Kelvin	956-7800	compliance@ors.hawaii.edu
F(UOH)	UOH 100/AA	G12AC20500	15.820	Understanding how climate change is affecting Hawaii's high-elevation ecosystems	INTERIOR, DEPT OF-US GEOGLOICAL SURVEY (LOC)	\$ 104,981	\$ 104,981	N/A	None	Krushelnycky, Pa	956-7800	compliance@ors.hawaii.edu
F(UOH)	UOH 100/AA	G12AC20501	15.820	21st Century High-Resolution Climate Projections for Guan and American Samoa	INTERIOR, DEPT OF-US GEOGLOICAL SURVEY (LOC)	\$ 382,885	\$ 382,885	N/A	None	Wang, Yuqing	956-7800	compliance@ors.hawaii.edu
F(UOH)	UOH 100/AA	G13AC00314	15.820	Understanding the Response of Native and Non-Native Forests to Climate Variability and Change to Support Resource Management in Hawaii	INTERIOR, DEPT OF-US GEOGLOICAL SURVEY (LOC)	\$ 215,809	\$ 215,809	N/A	None	Giambelluca, Tho	956-7800	compliance@ors.hawaii.edu
F(UOH)	UOH 100/AA	G13AC00361	15.820	Valuing Climate Change Impacts on Coral Reef Ecosystem Services	INTERIOR, DEPT OF-US GEOGLOICAL SURVEY (LOC)	\$ 190,784	\$ 190,784	N/A	None	Oleson, Kirsten	956-7800	compliance@ors.hawaii.edu

University of Hawai'i  
Active Federal Awards as of December 1, 2015

Table 11

<u>State Expending Agency</u>	<u>Program ID</u>	<u>Award Number</u>	<u>CFDA Number</u>	<u>Award Description</u>	<u>Awarding Federal Agency</u>	<u>Award Amount</u>	<u>Award Amount Allocated to the Pgm ID in Column B</u>	<u>State Appropriation Symbol</u>	<u>State Fund Match (If Any)</u>	<u>Contact Name</u>	<u>Contact Phone</u>	<u>Contact Email</u>
F(UOH)	UOH 100/AA	G13AC00363	15.820	Very Fine Resolution Dynamical Downscaling of Past and Future Climate for Assessment of Climate Change Impacts on the Islands of Oahu and Kauai	INTERIOR, DEPT OF-US GEOGLOCLIAL SURVEY (LOC)	\$ 204,404	\$ 204,404	N/A	None	Wang, Yuqing	956-7800	compliance@ors.hawaii.edu
F(UOH)	UOH 100/AA	G13AC00395	15.820	Future Coral Reef Community Projections of DOI-Managed Coastal Assets in the Hawaiian Islands	INTERIOR, DEPT OF-US GEOGLOCLIAL SURVEY (LOC)	\$ 166,631	\$ 166,631	N/A	None	Franklin, Erik	956-7800	compliance@ors.hawaii.edu
F(UOH)	UOH 100/AA	G14AP00179	15.820	Empirical Projection of Future Shoreline Position and Inundation Due to Sea Level Rise	INTERIOR, DEPT OF-US GEOGLOCLIAL SURVEY (LOC)	\$ 132,020	\$ 132,020	N/A	None	Fletcher, Charles	956-7800	compliance@ors.hawaii.edu
F(UOH)	UOH 100/AA	G14AP00183	15.820	Measurement of ENSO-Related Climate Variables and Ecosystem Responses in Hawaii	INTERIOR, DEPT OF-US GEOGLOCLIAL SURVEY (LOC)	\$ 29,999	\$ 29,999	N/A	None	Giambelluca, Tho	956-7800	compliance@ors.hawaii.edu
F(UOH)	UOH 100/AA	G15AC00122	15.820	Center for Island Sustainability (CIS)	INTERIOR, DEPT OF-US GEOGLOCLIAL SURVEY (LOC)	\$ 60,340	\$ 60,340	N/A	None	Richards, Kelvin	956-7800	compliance@ors.hawaii.edu
F(UOH)	UOH 100/AA	G15AP00059	15.820	Assessing the Sustainability of Culturally Important Marine Sites in Guam and CNMI	INTERIOR, DEPT OF-US GEOGLOCLIAL SURVEY (LOC)	\$ 107,335	\$ 107,335	N/A	None	Richards, Kelvin	956-7800	compliance@ors.hawaii.edu
F(UOH)	UOH 100/AA	G15AP00103	15.820	Mapping and Environmental Science to Support Clean Reefs of West Maui, Hawaii	INTERIOR, DEPT OF-US GEOGLOCLIAL SURVEY (LOC)	\$ 21,867	\$ 21,867	N/A	None	Oleson, Kirsten	956-7800	compliance@ors.hawaii.edu
F(UOH)	UOH 100/AA	G15AP00140	15.820	Diagnosing and Communicating the Effect of Climate Variability on Frequency of Coastal Inundation	INTERIOR, DEPT OF-US GEOGLOCLIAL SURVEY (LOC)	\$ 118,945	\$ 118,945	N/A	None	Thompson, Philip	956-7800	compliance@ors.hawaii.edu
F(UOH)	UOH 100/AA	G15AP00159	15.820	Cloud Water Interception in Hawai'i: Developing Capacity to Characterize the Spatial Patterns and Effects on Water and Ecological Processes	INTERIOR, DEPT OF-US GEOGLOCLIAL SURVEY (LOC)	\$ 215,395	\$ 215,395	N/A	None	Giambelluca, Tho	956-7800	compliance@ors.hawaii.edu
F(UOH)	UOH 100/AA	G15AP00166	15.820	Cloud Water Interception in Hawai'i: Building Spatial Pattern Maps for the Present-day Climate and Projected Changes by the Later 21st Century using the Hawaii Regional Climate Model	INTERIOR, DEPT OF-US GEOGLOCLIAL SURVEY (LOC)	\$ 100,705	\$ 100,705	N/A	None	Wang, Yuqing	956-7800	compliance@ors.hawaii.edu
F(UOH)	UOH 100/AA	P12AC15011	15.945	Support for the coordinating Group on Alien Pest Species (CGAPS)	INTERIOR, DEPT OF-NATIONAL PARK SERVICE (NON LOC)	\$ 21,601	\$ 21,601	N/A	None	Duffy, David	956-7800	compliance@ors.hawaii.edu
F(UOH)	UOH 100/AA	P12AC15012	15.945	Developing and Evaluating Techniques to Restore Native Hawaiian Dry Land Forests Threatened by invasive Plants	INTERIOR, DEPT OF-NATIONAL PARK SERVICE (NON LOC)	\$ 285,000	\$ 285,000	N/A	None	Morden, Clifford	956-7800	compliance@ors.hawaii.edu
F(UOH)	UOH 100/AA	P12AC15050	15.945	Movement patterns, habitat use, and size frequency of blacktip reef sharks (Carcharhinus melanopterus) at Kalaupapa National Historical Park	INTERIOR, DEPT OF-NATIONAL PARK SERVICE (NON LOC)	\$ 92,470	\$ 92,470	N/A	None	Friedlander, Alan	956-7800	compliance@ors.hawaii.edu
F(UOH)	UOH 100/AA	P12AC15875	15.945	Monitor Hawksbill Turtle Nesting Beaches	INTERIOR, DEPT OF-NATIONAL PARK SERVICE (NON LOC)	\$ 104,404	\$ 104,404	N/A	None	Duffy, David	956-7800	compliance@ors.hawaii.edu
F(UOH)	UOH 100/AA	P13AC00653	15.945	EVALUATE NEW PREDATOR PROOF FENCE DESIGN TO PROTECT HAWAIIAN PETRELS	INTERIOR, DEPT OF-NATIONAL PARK SERVICE (NON LOC)	\$ 389,136	\$ 389,136	N/A	None	Duffy, David	956-7800	compliance@ors.hawaii.edu
F(UOH)	UOH 100/AA	P13AC00703	15.945	Invasive Cogli Monitoring and Control In Hawaii Volcanoes National Park and Vicinity	INTERIOR, DEPT OF-NATIONAL PARK SERVICE (NON LOC)	\$ 39,734	\$ 39,734	N/A	None	Duffy, David	956-7800	compliance@ors.hawaii.edu
F(UOH)	UOH 100/AA	P13AC00737	15.945	CREATE EDUCATIONAL OPPORTUNITES WITH NATURAL HISTORY COLLECTIONS	INTERIOR, DEPT OF-NATIONAL PARK SERVICE (NON LOC)	\$ 46,000	\$ 46,000	N/A	None	Thomas, Michael	956-7800	compliance@ors.hawaii.edu

University of Hawai'i  
Active Federal Awards as of December 1, 2015

Table 11

State Expending Agency	Program ID	Award Number	CFDA Number	Award Description	Awarding Federal Agency	Award Amount	Award Amount Allocated to the Pgm ID in Column B	State Appropriation Symbol	State Fund Match (If Any)	Contact Name	Contact Phone	Contact Email
F(UOH)	UOH 100/AA	P13AC01161	15.945	TEAMING W/ THE MAUI INVASIVE SPECIES COMMITTEE TO DEVELOP AND EVALUATE TECHNIQUES FOR CONTROLLING INVASIVE PLANTS & RESTORING NATIVE PLANT COMMUNITIES	INTERIOR, DEPT OF-NATIONAL PARK SERVICE (NON LOC)	\$ 227,500	\$ 227,500	N/A	None	Duffy, David	956-7800	compliance@ors.hawaii.edu
F(UOH)	UOH 100/AA	P13AC01259	15.945	BUILDING HABITAT & CAPACITY IN RARE AND ENDANGERED NATIVE HAWAIIAN PLANT POPULATIONS IN A CHANGING CLIMATE	INTERIOR, DEPT OF-NATIONAL PARK SERVICE (NON LOC)	\$ 371,836	\$ 371,836	N/A	None	Morden, Clifford	956-7800	compliance@ors.hawaii.edu
F(UOH)	UOH 100/AA	P14AC00563	15.945	EVALUATE CONTROL STRATEGIES FOR INVASIVE PLANTS IN HAWAII VOLCANOES NATIONAL PARK	INTERIOR, DEPT OF-NATIONAL PARK SERVICE (NON LOC)	\$ 357,000	\$ 357,000	N/A	None	Morden, Clifford	956-7800	compliance@ors.hawaii.edu
F(UOH)	UOH 100/AA	P14AC01672	15.945	Effective Mobile and Digital Communication for Audio Description of Unigrid Print Brochures	INTERIOR, DEPT OF-NATIONAL PARK SERVICE (NON LOC)	\$ 278,300	\$ 278,300	N/A	None	Oppegaard, Brett	956-7800	compliance@ors.hawaii.edu
F(UOH)	UOH 100/AA	P14AC01713	15.945	UNDERSTANDING HOW CLIMATE CHANGE IS AFFECTING HAWAII'S HIGH-ELEVATION ECOSYSTEMS: AN ASSESSMENT OF THE LONG-TERM VIABILITY OF HALEAKALA SILVERWORDS & ASSOCIATED BIOLOGICAL COMMUNITIES	INTERIOR, DEPT OF-NATIONAL PARK SERVICE (NON LOC)	\$ 107,999	\$ 107,999	N/A	None	Krushelnycky, Pa	956-7800	compliance@ors.hawaii.edu
F(UOH)	UOH 100/AA	P14AC01740	15.945	NENE VEHICLE STRIKE ABATEMENT	INTERIOR, DEPT OF-NATIONAL PARK SERVICE (NON LOC)	\$ 7,000	\$ 7,000	N/A	None	Lepczyk, Christop	956-7800	compliance@ors.hawaii.edu
F(UOH)	UOH 100/AA	P15AC01575	15.945	LISTEN LEARN AND FEEL APP	INTERIOR, DEPT OF-NATIONAL PARK SERVICE (NON LOC)	\$ 61,031	\$ 61,031	N/A	None	Oppegaard, Brett	956-7800	compliance@ors.hawaii.edu
F(UOH)	UOH 100/AA	P15AC01620	15.945	NATURAL RESOURCE CONDITION ASSESSMENT FOR HALEAKALA NATIONAL PARK	INTERIOR, DEPT OF-NATIONAL PARK SERVICE (NON LOC)	\$ 129,998	\$ 129,998	N/A	None	Krushelnycky, Pa	956-7800	compliance@ors.hawaii.edu
F(UOH)	UOH 100/AA	P15AC01821	15.945	Fostering Conservation Planning & Action Through the Hawaii Conservation Alliance	INTERIOR, DEPT OF-NATIONAL PARK SERVICE (NON LOC)	\$ 9,625	\$ 9,625	N/A	None	Kaneshiro, Kenne	956-7800	compliance@ors.hawaii.edu
F(UOH)	UOH 100/AA	P15AC01884	15.945	IMPROVING PLANT NURSERY, PROPAGATION, & OUT-PLANTING TECHNIQUES TO PROTECT BIOLOGICALLY & CULTURALLY SIGNIFICANT PLANTS & COMMUNITIES W/IN KALAPAUPA NAT'L HISTORICAL PARK	INTERIOR, DEPT OF-NATIONAL PARK SERVICE (NON LOC)	\$ 24,979	\$ 24,979	N/A	None	Leonhardt, Kenne	956-7800	compliance@ors.hawaii.edu
F(UOH)	UOH 100/AA	2010-JW-FX-K009	16.730	DOJ SAFE START PROMISING APPRO	JUSTICE, DEPT OF-OFC OF JUSTICE PROGRAMS (LOC)	\$ 998,742	\$ 998,742	N/A	None	Mueller, Charles	956-7800	compliance@ors.hawaii.edu
F(UOH)	UOH 100/AA	N/A	43.000	ASTROBIOLOGY & HABITABILITY IN EXTREME PLANETARY SYSTEMS - TROPICAL SESSIONS AT EXTREME SOLAR SYSTEM III CONFERENCE	NASA ASTROBIOLOGY INSTITUTE	\$ 19,500	\$ 19,500	N/A	None	Rocheleau, Richa	956-7800	compliance@ors.hawaii.edu
F(UOH)	UOH 100/AA	NNA09DA77A	43.000	NNA09DA77A-3 CAN-5 Augmentatio	NASA-AMES RESEARCH CENTER (LOC)	\$ 7,596,821	\$ 7,596,821	N/A	None	Haghighipour, Na	956-7800	compliance@ors.hawaii.edu
F(UOH)	UOH 100/AA	NNG12VI02C	43.000	TLRS-4 Project NNG12V102C	NASA-GODDARD SPACE FLIGHT CENTER (NON LOC)	\$ 1,989,789	\$ 1,989,789	N/A	None	O'gara, Daniel	956-7800	compliance@ors.hawaii.edu
F(UOH)	UOH 100/AA	NNH14CK55B	43.000	OPERATIONS AND MAINTENANCE OF INFRARED TELESCOPE FACILITY (IRTF)	NASA-GODDARD SPACE FLIGHT CENTER (NON LOC)	\$ 8,406,924	\$ 8,406,924	N/A	None	Tokunaga, Alan	956-7800	compliance@ors.hawaii.edu
F(UOH)	UOH 100/AA	NNH14CK55B	43.000	TASK ORDER PLAN FOR IRTF DOME SURFACE REPAIR	NASA-GODDARD SPACE FLIGHT CENTER (NON LOC)	\$ 496,842	\$ 496,842	N/A	None	Tokunaga, Alan	956-7800	compliance@ors.hawaii.edu
F(UOH)	UOH 100/AA	NNH14CK55B	43.000	TASK ORDER PLAN FOR IRTF PUBLIC DATA ARCHIVING	NASA-GODDARD SPACE FLIGHT CENTER (NON LOC)	\$ 105,881	\$ 105,881	N/A	None	Tokunaga, Alan	956-7800	compliance@ors.hawaii.edu
F(UOH)	UOH 100/AA	NNX07AR75G	43.000	Integrating MESSENGER Data	NASA-GODDARD SPACE FLIGHT CENTER (LOC)	\$ 656,448	\$ 656,448	N/A	None	Gillis-davis, Jeffre	956-7800	compliance@ors.hawaii.edu

University of Hawai'i  
Active Federal Awards as of December 1, 2015

Table 11

<u>State Expending Agency</u>	<u>Program ID</u>	<u>Award Number</u>	<u>CFDA Number</u>	<u>Award Description</u>	<u>Awarding Federal Agency</u>	<u>Award Amount</u>	<u>Award Amount Allocated to the Pgm ID in Column B</u>	<u>State Appropriation Symbol</u>	<u>State Fund Match (If Any)</u>	<u>Contact Name</u>	<u>Contact Phone</u>	<u>Contact Email</u>
F(UOH)	UOH 100/AA	NNX10AD53G	43.000	Detecting Dark Energy	NASA-GODDARD SPACE FLIGHT CENTER (LOC)	\$ 458,829	\$ 458,829	N/A	None	Szapudi, Istvan	956-7800	compliance@ors.hawaii.edu
F(UOH)	UOH 100/AA	NNX10AH76G	43.000	Mineralogy, Petrology & Isotop	NASA-GODDARD SPACE FLIGHT CENTER (LOC)	\$ 515,500	\$ 515,500	N/A	None	Krot, Sasha	956-7800	compliance@ors.hawaii.edu
F(UOH)	UOH 100/AA	NNX10AI93H	43.001	HI Space Grant Consortium 2010	NASA-GODDARD SPACE FLIGHT CENTER (LOC)	\$ 3,360,000	\$ 3,360,000	N/A	None	Flynn, Luke	956-7800	compliance@ors.hawaii.edu
F(UOH)	UOH 100/AA	NNX11AB04G	43.001	Beyond MACS: An All-Sky Search	NASA-GODDARD SPACE FLIGHT CENTER (LOC)	\$ 465,248	\$ 465,248	N/A	None	Ebeling, Harald	956-7800	compliance@ors.hawaii.edu
F(UOH)	UOH 100/AA	NNX11AC33G	43.001	NNX11AC33G Signpost Planets	NASA-GODDARD SPACE FLIGHT CENTER (LOC)	\$ 373,445	\$ 373,445	N/A	None	Gaidos, Eric	956-7800	compliance@ors.hawaii.edu
F(UOH)	UOH 100/AA	NNX11AG26G	43.001	SAM: MARS SCIENCE LANDER	NASA-GODDARD SPACE FLIGHT CENTER (LOC)	\$ 329,749	\$ 329,749	N/A	None	Owen, Toby	956-7800	compliance@ors.hawaii.edu
F(UOH)	UOH 100/AA	NNX11AG52G	43.001	Isotopic Analysis of Stardust	NASA-GODDARD SPACE FLIGHT CENTER (LOC)	\$ 823,382	\$ 823,382	N/A	None	Huss, Gary	956-7800	compliance@ors.hawaii.edu
F(UOH)	UOH 100/AA	NNX11AJ53G	43.001	SHARING DISCOVERIES IN COSMOCH	NASA-GODDARD SPACE FLIGHT CENTER (LOC)	\$ 454,000	\$ 454,000	N/A	None	Taylor, G	956-7800	compliance@ors.hawaii.edu
F(UOH)	UOH 100/AA	NNX11AK55G	43.001	Monitoring the Orion Nebula cl	NASA-GODDARD SPACE FLIGHT CENTER (LOC)	\$ 325,183	\$ 325,183	N/A	None	Reipurth, Bo	956-7800	compliance@ors.hawaii.edu
F(UOH)	UOH 100/AA	NNX11AQ90A	43.001	Flame Design: App to Diff Flam	NASA-GLENN RESEARCH CENTER (LOC)	\$ 54,000	\$ 54,000	N/A	None	Chao, Beei-huan	956-7800	compliance@ors.hawaii.edu
F(UOH)	UOH 100/AA	NNX12AE70G	43.001	Cosmic Flow with Wise	NASA-GODDARD SPACE FLIGHT CENTER (LOC)	\$ 578,104	\$ 578,104	N/A	None	Tully, R	956-7800	compliance@ors.hawaii.edu
F(UOH)	UOH 100/AA	NNX12AF83G	43.001	RECONSTRUCTING INFORMATION IN LARGE-SCALE STRUCTURE VIA LOGARITHMIC MAPPING	NASA-GODDARD SPACE FLIGHT CENTER (LOC)	\$ 486,660	\$ 486,660	N/A	None	Szapudi, Istvan	956-7800	compliance@ors.hawaii.edu
F(UOH)	UOH 100/AA	NNX12AG02G	43.001	Investigating the formation	NASA-GODDARD SPACE FLIGHT CENTER (LOC)	\$ 562,624	\$ 562,624	N/A	None	Qu, Tangdong	956-7800	compliance@ors.hawaii.edu
F(UOH)	UOH 100/AA	NNX12AH69G	43.001	ALTERATION OF UNEQUILIBRATED ORDINARY CHONDRITES AND THE ORIGIN OF FERROAN OLIVINE IN THEIR MATRICES AND FINE-GRAINED CHONDRULE RIMS	NASA-GODDARD SPACE FLIGHT CENTER (LOC)	\$ 321,000	\$ 321,000	N/A	None	Krot, Sasha	956-7800	compliance@ors.hawaii.edu
F(UOH)	UOH 100/AA	NNX12AI78G	43.001	THE MAFIC COMPONENT OF THE LUNAR CRUST	NASA-GODDARD SPACE FLIGHT CENTER (LOC)	\$ 344,786	\$ 344,786	N/A	None	Lucey, Paul	956-7800	compliance@ors.hawaii.edu
F(UOH)	UOH 100/AA	NNX12AJ01G	43.001	MINERALOGY AND ISOTOPE CHEMISTRY OF FUN (FRACTIONATION AND NUCLEAR ISOTOPE EFFECTS) AND F (FRACTIONATION) CAIS	NASA-GODDARD SPACE FLIGHT CENTER (LOC)	\$ 325,250	\$ 325,250	N/A	None	Krot, Sasha	956-7800	compliance@ors.hawaii.edu
F(UOH)	UOH 100/AA	NNX12AK52G	43.001	ROLE OF OCEANIC ADVECTION IN SPATIAL AND TEMPORAL VARIABILITY OF SEA SURFACE SALINITY ON SEASONAL AND LONGER TIME SCALES	NASA-GODDARD SPACE FLIGHT CENTER (LOC)	\$ 115,577	\$ 115,577	N/A	None	Melnichenko, Ole	956-7800	compliance@ors.hawaii.edu
F(UOH)	UOH 100/AA	NNX12AL10G	43.001	LUNAR BULK COMPOSITION AND EVOLUTION OF THE CRUST AND MANTLE	NASA-GODDARD SPACE FLIGHT CENTER (LOC)	\$ 323,846	\$ 323,846	N/A	None	Taylor, G	956-7800	compliance@ors.hawaii.edu
F(UOH)	UOH 100/AA	NNX12AR55G	43.001	ATLAS; ASTEROID TERRESTRIAL-IMPACT LAST ALERT SYSTEM	NASA-GODDARD SPACE FLIGHT CENTER (LOC)	\$ 3,814,495	\$ 3,814,495	N/A	None	Tonry, John	956-7800	compliance@ors.hawaii.edu
F(UOH)	UOH 100/AA	NNX13AC13G	43.001	EXTENDING THE ASTRONOMICAL APPLICATION OF PHOTON COUNTING HGCDTE LINEAR AVALANCHE PHOTO-DIODE ARRAYS TO LOW BACKGROUND SPACE OBSERVATIONS	NASA-GODDARD SPACE FLIGHT CENTER (LOC)	\$ 1,844,202	\$ 1,844,202	N/A	None	Hall, Donald	956-7800	compliance@ors.hawaii.edu
F(UOH)	UOH 100/AA	NNX13AD91G	43.001	Exploration of New Upper Ocean Circulation Dynamics Through Synergy of the SWOT Satellite Mission and a 1/30-deg Ocean General Circulation Model	NASA-GODDARD SPACE FLIGHT CENTER (LOC)	\$ 234,377	\$ 234,377	N/A	None	Qiu, Bo	956-7800	compliance@ors.hawaii.edu

University of Hawai'i  
Active Federal Awards as of December 1, 2015

Table 11

<u>State Expending Agency</u>	<u>Program ID</u>	<u>Award Number</u>	<u>CFDA Number</u>	<u>Award Description</u>	<u>Awarding Federal Agency</u>	<u>Award Amount</u>	<u>Award Amount Allocated to the Pgm ID in Column B</u>	<u>State Appropriation Symbol</u>	<u>State Fund Match (If Any)</u>	<u>Contact Name</u>	<u>Contact Phone</u>	<u>Contact Email</u>
F(UOH)	UOH 100/AA	NNX13AE08G	43.001	USING MICROARSECOND SOLAR ASTROMETRY TO REVEAL THE SUN'S ATMOSPHERE AND INTERIOR STRUCTURE	NASA-GODDARD SPACE FLIGHT CENTER (LOC)	\$ 399,879	\$ 399,879	N/A	None	Kuhn, Jeffrey	956-7800	compliance@ors.hawaii.edu
F(UOH)	UOH 100/AA	NNX13AE51G	43.001	ELUCIDATING MULTI-SCALE MIDLATITUDE OCEAN DYNAMICS USING SATELLITE ALTIMETRY AND NUMERICAL MODELING DATA	NASA-GODDARD SPACE FLIGHT CENTER (LOC)	\$ 456,730	\$ 456,730	N/A	None	Qiu, Bo	956-7800	compliance@ors.hawaii.edu
F(UOH)	UOH 100/AA	NNX13AF20G	43.001	SEARCHING FOR CIRCUMPRINARY AND CIRCUMBINARY PLANETS IN KEPLAR DATA	NASA-GODDARD SPACE FLIGHT CENTER (LOC)	\$ 336,476	\$ 336,476	N/A	None	Haghighipour, Na	956-7800	compliance@ors.hawaii.edu
F(UOH)	UOH 100/AA	NNX13AG11G	43.001	STUDYING THE STRUCTURE AND EVOLUTION OF CORONAL MASS EJECTIONS USING ADVANCED IMAGE PROCESSING AND STEREOSCOPIC TECHNIQUES	NASA-GODDARD SPACE FLIGHT CENTER (LOC)	\$ 255,000	\$ 255,000	N/A	None	Habbal, Shadia	956-7800	compliance@ors.hawaii.edu
F(UOH)	UOH 100/AA	NNX13AH97G	43.001	REGIONAL PLANETARY IMAGE CENTER	NASA-GODDARD SPACE FLIGHT CENTER (LOC)	\$ 200,200	\$ 200,200	N/A	None	Mouginis-Mark, P	956-7800	compliance@ors.hawaii.edu
F(UOH)	UOH 100/AA	NNX13AI51G	43.001	ARCHIVING A 25-YEAR GROUND-BASED PRIMITIVE BODY IMAGING DATASET	NASA-GODDARD SPACE FLIGHT CENTER (LOC)	\$ 360,000	\$ 360,000	N/A	None	Meech, Karen	956-7800	compliance@ors.hawaii.edu
F(UOH)	UOH 100/AA	NNX13AI64G	43.001	STATE-OF-THE-ART TRACKING OF FAINT NEOS	NASA-GODDARD SPACE FLIGHT CENTER (LOC)	\$ 678,142	\$ 678,142	N/A	None	Tholen, David	956-7800	compliance@ors.hawaii.edu
F(UOH)	UOH 100/AA	NNX13AK35G	43.001	MULTI-SCALE OCEAN CIRCULATION IN SATELLITE AND IN SITU OBSERVATIONS	NASA-GODDARD SPACE FLIGHT CENTER (LOC)	\$ 448,875	\$ 448,875	N/A	None	Maximenko, Niko	956-7800	compliance@ors.hawaii.edu
F(UOH)	UOH 100/AA	NNX13AM78G	43.001	KEY CONTRIBUTORS TO THE MAINTENANCE AND REGULATION OF TEAM FUNCTION AND THE PERFORMANCE ON LONG DURATION EXPLORATION MISSIONS	NASA-JOHNSON SPACE CENTER (LOC)	\$ 1,085,091	\$ 1,085,091	N/A	None	Binsted, Kimberly	956-7800	compliance@ors.hawaii.edu
F(UOH)	UOH 100/AA	NNX13AM86G	43.001	OCEAN WATER, HEAT AND SALT TRANSPORT BY MESOSCALE EDDIES	NASA-GODDARD SPACE FLIGHT CENTER (LOC)	\$ 433,396	\$ 433,396	N/A	None	Melnichenko, Ole	956-7800	compliance@ors.hawaii.edu
F(UOH)	UOH 100/AA	NNX13AQ47G	43.001	AUGMENTATION OF THE PAN-STARRS NEO DETECTION AND CHARACTERIZATION SYSTEM	NASA-GODDARD SPACE FLIGHT CENTER (LOC)	\$ 3,484,385	\$ 3,484,385	N/A	None	Chambers, Kenne	956-7800	compliance@ors.hawaii.edu
F(UOH)	UOH 100/AA	NNX13AR14G	43.001	GEOLOGIC MAPPING OF HRAD VALLIS, MARS; INVESTIGATING THE HYPOTHESIZED OCCURRENCE OF RECENT MUD FLOWS ON MARS DURING THE AMAZONIAN ERA	NASA-GODDARD SPACE FLIGHT CENTER (LOC)	\$ 345,000	\$ 345,000	N/A	None	Mouginis-Mark, P	956-7800	compliance@ors.hawaii.edu
F(UOH)	UOH 100/AA	NNX14AE15G	43.001	STRIKE-SLIP FAULTING PROCESSES ON GANYMEDE: MORPHOLOGICAL INFERENCES AND FAILURE MECHANICS	NASA-GODDARD SPACE FLIGHT CENTER (LOC)	\$ 189,971	\$ 189,971	N/A	None	Smith-Konter, Bri	956-7800	compliance@ors.hawaii.edu
F(UOH)	UOH 100/AA	NNX14AE61G	43.001	A THERMAL INFRARED COMPACT IMAGING SPECTROMETER FOR SMALL SATELLITE APPLICATIONS	NASA-GODDARD SPACE FLIGHT CENTER (LOC)	\$ 1,375,690	\$ 1,375,690	N/A	None	Wright, Robert	956-7800	compliance@ors.hawaii.edu
F(UOH)	UOH 100/AA	NNX14AF25G	43.001	NRA RESEARCH OPPORTUNITIES IN SPACE AND EARTH SCIENCES	NASA-GODDARD SPACE FLIGHT CENTER (LOC)	\$ 299,000	\$ 299,000	N/A	None	Huss, Gary	956-7800	compliance@ors.hawaii.edu
F(UOH)	UOH 100/AA	NNX14AG11G	43.001	THERMAL INFRARED OBSERVATIONS OF THE MOON DURING LUNAR ECLIPSE	NASA-GODDARD SPACE FLIGHT CENTER (LOC)	\$ 117,350	\$ 117,350	N/A	None	Lukey, Paul	956-7800	compliance@ors.hawaii.edu
F(UOH)	UOH 100/AA	NNX14AG39G	43.001	AN EXAMINATION ON THE STABILITY OF MARTIAN ORGANIC ANALOGS UPON EXPOSURE TO ULTRAVIOLET RADIATION IN THE PRESENCE OF PERCHLORATES	NASA-GODDARD SPACE FLIGHT CENTER (LOC)	\$ 309,667	\$ 309,667	N/A	None	Kaiser, Ralf	956-7800	compliance@ors.hawaii.edu

University of Hawai'i  
Active Federal Awards as of December 1, 2015

Table 11

<u>State Expending Agency</u>	<u>Program ID</u>	<u>Award Number</u>	<u>CFDA Number</u>	<u>Award Description</u>	<u>Awarding Federal Agency</u>	<u>Award Amount</u>	<u>Award Amount Allocated to the Pgm ID in Column B</u>	<u>State Appropriation Symbol</u>	<u>State Fund Match (If Any)</u>	<u>Contact Name</u>	<u>Contact Phone</u>	<u>Contact Email</u>
F(UOH)	UOH 100/AA	NNX14AH86G	43.001	DECIPHERING COMET WILD 2 DUST: REFRACTORY COMPONENT FORMATION, ANALOGUE CAPTURE EFFECTS AND COORDINATED ANALYSIS ON NEW STARDUST PARTICLES-HAWAII	NASA-GODDARD SPACE FLIGHT CENTER (LOC)	\$ 250,951	\$ 250,951	N/A	None	Ishii, Hope	956-7800	compliance@ors.hawaii.edu
F(UOH)	UOH 100/AA	NNX14AI19G	43.001	CHEMICAL AND ISOTOPIC INVESTIGATIONS OF PRESOLAR AND EARLY SOLAR SYSTEM MATERIALS	NASA-GODDARD SPACE FLIGHT CENTER (LOC)	\$ 445,000	\$ 445,000	N/A	None	Huss, Gary	956-7800	compliance@ors.hawaii.edu
F(UOH)	UOH 100/AA	NNX14AI39G	43.001	AMORPHOUS SILICATES AND ORGANIC CARBON AT THE NANOMETER SCALE IN CHONDRITIC METEORITIC MATERIALS-HAWAII	NASA-GODDARD SPACE FLIGHT CENTER (LOC)	\$ 94,858	\$ 94,858	N/A	None	Bradley, John	956-7800	compliance@ors.hawaii.edu
F(UOH)	UOH 100/AA	NNX14AI48G	43.001	NEBULAR AND PARENT BODY MATERIALS PROCESSING IN EARLY SOLAR SYSTEM SOLIDS II: FORMATION AND ALTERATION STUDIES BY FIB-(S)TEM	NASA-GODDARD SPACE FLIGHT CENTER (LOC)	\$ 162,634	\$ 162,634	N/A	None	Ishii, Hope	956-7800	compliance@ors.hawaii.edu
F(UOH)	UOH 100/AA	NNX14AI53G	43.001	A WINDOW ON PLANET FORMATION FROM PRECISE PHYSICAL PROPERTIES OF KEPLER PLANETS AND STARS	NASA-GODDARD SPACE FLIGHT CENTER (LOC)	\$ 179,920	\$ 179,920	N/A	None	Howard, Andrew	956-7800	compliance@ors.hawaii.edu
F(UOH)	UOH 100/AA	NNX14AJ02G	43.001	APPLICATION OF AQUARIUS SEA SURFACE SALINITY OBSERVATIONS FOR HIGH-RESOLUTION GLOBAL AND REGIONAL STUDIES: ERROR ANALYSIS AND LEVEL 4 PRODUCTS	NASA-GODDARD SPACE FLIGHT CENTER (LOC)	\$ 416,317	\$ 416,317	N/A	None	Melnichenko, Ole	956-7800	compliance@ors.hawaii.edu
F(UOH)	UOH 100/AA	NNX14AJ38G	43.001	A SEARCH FOR NEW MAIN-BELT COMETS WITH RECURRENT ACTIVITY	NASA-GODDARD SPACE FLIGHT CENTER (LOC)	\$ 221,000	\$ 221,000	N/A	None	Haghighipour, Na	956-7800	compliance@ors.hawaii.edu
F(UOH)	UOH 100/AA	NNX14AJ64G	43.001	MULTI-SCALE ENHANCEMENT OF SEA SURFACE SALINITY PRODUCTS THROUGH SYNTHESIS OF SATELLITE AND IN SITU OBSERVATIONS	NASA-GODDARD SPACE FLIGHT CENTER (LOC)	\$ 703,807	\$ 703,807	N/A	None	Maximenko, Niko	956-7800	compliance@ors.hawaii.edu
F(UOH)	UOH 100/AA	NNX14AJ92G	43.001	SEASONAL VARIABILITY IN DISSOLVED INORGANIC CARBON FLUXES IN A MANGROVE ECOSYSTEM	NASA-GODDARD SPACE FLIGHT CENTER (LOC)	\$ 481,592	\$ 481,592	N/A	None	Ho, David	956-7800	compliance@ors.hawaii.edu
F(UOH)	UOH 100/AA	NNX14AM31G	43.001	TOPOGRAPHIC INFLUENCES ON EMPLACEMENT DYNAMICS OF LAVA FLOWS ON MARS	NASA-GODDARD SPACE FLIGHT CENTER (LOC)	\$ 87,726	\$ 87,726	N/A	None	Fagents, Sarah	956-7800	compliance@ors.hawaii.edu
F(UOH)	UOH 100/AA	NNX14AM74G	43.001	NEO DISCOVERY WITH PAN-STARRS1 AND PAN-STARRS2 TELESCOPES	NASA-GODDARD SPACE FLIGHT CENTER (LOC)	\$ 5,540,121	\$ 5,540,121	N/A	None	Wainscoat, Richa	956-7800	compliance@ors.hawaii.edu
F(UOH)	UOH 100/AA	NNX14AM92G	43.001	MAPPING SPACE WEATHERING ON MERCURY	NASA-GODDARD SPACE FLIGHT CENTER (LOC)	\$ 177,000	\$ 177,000	N/A	None	Lucey, Paul	956-7800	compliance@ors.hawaii.edu
F(UOH)	UOH 100/AA	NNX14AN83G	43.001	IMPROVING NEAR-EARTH OBJECT RECOVERY EFFICIENCY ON THE UH 2.24 METER TELESCOPE	NASA-GODDARD SPACE FLIGHT CENTER (LOC)	\$ 807,772	\$ 807,772	N/A	None	Aspin, Colin	956-7800	compliance@ors.hawaii.edu
F(UOH)	UOH 100/AA	NNX14AO89G	43.001	NASA WORKSHOP PROPOSAL: FROM SPACE TO THE DEEP SEAFLOOR: USING "GREEN" SUBMARINE CABLE SYSTEMS IN THE OCEAN OBSERVING SYSTEM	NASA-GODDARD SPACE FLIGHT CENTER (LOC)	\$ 144,247	\$ 144,247	N/A	None	Howe, Bruce	956-7800	compliance@ors.hawaii.edu
F(UOH)	UOH 100/AA	NNX14AP20H	43.001	EXAMINING THE EFFECTIVE CONTRIBUTION OF TEMPERATURE, SPACE WEATHERING, AND VOLATILES ON REGOLITH REFLECTANCE	NASA-GODDARD SPACE FLIGHT CENTER (LOC)	\$ 60,000	\$ 60,000	N/A	None	Gillis-davis, Jeffre	956-7800	compliance@ors.hawaii.edu

University of Hawai'i  
Active Federal Awards as of December 1, 2015

Table 11

State Expending Agency	Program ID	Award Number	CFDA Number	Award Description	Awarding Federal Agency	Award Amount	Award Amount Allocated to the Pgm ID in Column B	State Appropriation Symbol	State Fund Match (If Any)	Contact Name	Contact Phone	Contact Email
F(UOH)	UOH 100/AA	NNX14AP20H (Univ Allow)	43.001	UNIVERSITY ALLOWANCE - EXAMINING THE EFFECTIVE CONTRIBUTION OF TEMPERATURE, SPACE WEATHERING, AND VOLATILES ON REGOLITH REFLECTANCE	NASA-GODDARD SPACE FLIGHT CENTER (LOC)	\$ 1,071	\$ 1,071	N/A	None	Gillis-davis, Jeffrey	956-7800	compliance@ors.hawaii.edu
F(UOH)	UOH 100/AA	NNX14AP34G	43.001	USING TERRA & AQUA TO FORECAST CHANGES IN THE BEHAVIOR OF EARTH'S ACTIVE VOLCANOES	NASA-GODDARD SPACE FLIGHT CENTER (LOC)	\$ 283,466	\$ 283,466	N/A	None	Wright, Robert	956-7800	compliance@ors.hawaii.edu
F(UOH)	UOH 100/AA	NNX14AP37G	43.001	MODVOLC: NEW TOOLS FOR QUANTIFYING GLOBAL VOLCANIC HEAT FLUXES & DELIVERING DATA TO THE VOLCANOLOGICAL COMMUNITY	NASA-GODDARD SPACE FLIGHT CENTER (LOC)	\$ 207,505	\$ 207,505	N/A	None	Wright, Robert	956-7800	compliance@ors.hawaii.edu
F(UOH)	UOH 100/AA	NNX15AC24G	43.001	ULTRA-HIGH ENERGY PARTICLE ASTROPHYSICS WITH ANITA-4	NASA-GODDARD SPACE FLIGHT CENTER (LOC)	\$ 797,813	\$ 797,813	N/A	None	Gorham, Peter	956-7800	compliance@ors.hawaii.edu
F(UOH)	UOH 100/AA	NNX15AC92G	43.001	PROPOSAL: SUPER-EARTHS OR JUPITERS? - MEASURING THE GAS-TO-DUST RATIO IN PROTOPLANETARY DISKS	NASA-GODDARD SPACE FLIGHT CENTER (LOC)	\$ 349,041	\$ 349,041	N/A	None	Williams, Jonathan	956-7800	compliance@ors.hawaii.edu
F(UOH)	UOH 100/AA	NNX15AE44G	43.001	A NEAR-GLOBAL RETROSPECTIVE STUDY OF SEA SALT AEROSOL CONCENTRATIONS & VERTICAL PROFILES	NASA-GODDARD SPACE FLIGHT CENTER (LOC)	\$ 142,125	\$ 142,125	N/A	None	Howell, Steven	956-7800	compliance@ors.hawaii.edu
F(UOH)	UOH 100/AA	NNX15AG01G	43.001	OBSERVATIONS OF AEROSOLS ABOVE CLOUDS & THEIR INTERACTIONS (ORACLES)	NASA-AMES RESEARCH CENTER (LOC)	\$ 265,570	\$ 265,570	N/A	None	Howell, Steven	956-7800	compliance@ors.hawaii.edu
F(UOH)	UOH 100/AA	NNX15AG44G	43.001	THE DYNAMICS OF MERIDIONAL ASYMMETRY IN SEA SURFACE HEIGHT TRENDS FROM ALTIMETRY	NASA-GODDARD SPACE FLIGHT CENTER (LOC)	\$ 59,058	\$ 59,058	N/A	None	Thompson, Philip	956-7800	compliance@ors.hawaii.edu
F(UOH)	UOH 100/AA	NNX15AH38G	43.001	Early and late-stage disk processes recorded by chondritic components	NASA-GODDARD SPACE FLIGHT CENTER (LOC)	\$ 92,279	\$ 92,279	N/A	None	Krot, Sasha	956-7800	compliance@ors.hawaii.edu
F(UOH)	UOH 100/AA	NNX15AH44G	43.001	Oxygen-isotope investigations on chondrules and matrices from primitive meteorites	NASA-GODDARD SPACE FLIGHT CENTER (LOC)	\$ 107,000	\$ 107,000	N/A	None	Nagashima, Kazuo	956-7800	compliance@ors.hawaii.edu
F(UOH)	UOH 100/AA	NNX15AH58G	43.001	Proton and Laser Irradiation of Carbonaceous Chondrites: Towards an Understanding of How C-type Asteroids Space Weather	NASA-GODDARD SPACE FLIGHT CENTER (LOC)	\$ 203,538	\$ 203,538	N/A	None	Gillis-davis, Jeffrey	956-7800	compliance@ors.hawaii.edu
F(UOH)	UOH 100/AA	NNX15AI38G	43.001	MODELING OF NEAR-SURFACE ICE ON CERES	NASA-GODDARD SPACE FLIGHT CENTER (LOC)	\$ 108,340	\$ 108,340	N/A	None	Schorghofer, Norbert	956-7800	compliance@ors.hawaii.edu
F(UOH)	UOH 100/AA	NNX15AM34G	43.001	DISPERSAL OF PYROCLASTIC MATERIALS IN THE MARS ENVIRONMENT	NASA-GODDARD SPACE FLIGHT CENTER (LOC)	\$ 108,511	\$ 108,511	N/A	None	Fagents, Sarah	956-7800	compliance@ors.hawaii.edu
F(UOH)	UOH 100/AA	NNX15AN32H (Univ Allow)	43.001	UNIVERSITY ALLOWANCE - PREDICTIVE MODELS OF CORAL DISEASE IN THE HAWAIIAN ARCHPELAGO	NASA-GODDARD SPACE FLIGHT CENTER (LOC)	\$ 197	\$ 197	N/A	None	Donahue, Megan	956-7800	compliance@ors.hawaii.edu
F(UOH)	UOH 100/AA	NNX15AQ20G	43.001	ADVANCED CORRECTIONS FOR InSAR USING GPS, SATELLITE OBSERVATIONS, & NUMERICAL WEATHER MODELS	NASA-GODDARD SPACE FLIGHT CENTER (LOC)	\$ 180,270	\$ 180,270	N/A	None	Foster, James	956-7800	compliance@ors.hawaii.edu
F(UOH)	UOH 100/AA	NNX15AQ56G	43.001	CRYOVOLCANIC EMPLACEMENT OF DOMES ON EUROPA	NASA-GODDARD SPACE FLIGHT CENTER (LOC)	\$ 19,719	\$ 19,719	N/A	None	Fagents, Sarah	956-7800	compliance@ors.hawaii.edu
F(UOH)	UOH 100/AA	NNX15AT03G	43.001	THE 12TH NASA PLANETARY VOLCANOLOGY FIELD WORKSHOP	NASA-GODDARD SPACE FLIGHT CENTER (LOC)	\$ 90,069	\$ 90,069	N/A	None	Rowland, Scott	956-7800	compliance@ors.hawaii.edu
F(UOH)	UOH 100/AA	NNX15AT09H (Univ Allow)	43.001	UNIVERSITY ALLOWANCE - MULTI-SPACECRAFT STUDIES OF THE HIGHEST ENERGY SEPs WITH AMS-02	NASA-GODDARD SPACE FLIGHT CENTER (LOC)	\$ 2,700	\$ 2,700	N/A	None	Bindi, Veronica	956-7800	compliance@ors.hawaii.edu

University of Hawai'i  
Active Federal Awards as of December 1, 2015

Table 11

<u>State Expending Agency</u>	<u>Program ID</u>	<u>Award Number</u>	<u>CFDA Number</u>	<u>Award Description</u>	<u>Awarding Federal Agency</u>	<u>Award Amount</u>	<u>Award Amount Allocated to the Pgm ID in Column B</u>	<u>State Appropriation Symbol</u>	<u>State Fund Match (If Any)</u>	<u>Contact Name</u>	<u>Contact Phone</u>	<u>Contact Email</u>
F(UOH)	UOH 100/AA	NNX15AT43G	43.001	A WORKSHOP ON MISSION CONCEPTS FOR MARINE DEBRIS SENSING	NASA-GODDARD SPACE FLIGHT CENTER (LOC)	\$ 32,340	\$ 32,340	N/A	None	Maximenko, Nick	956-7800	compliance@ors.hawaii.edu
F(UOH)	UOH 100/AA	NNX13AB41A	43.008	THE HAWAII NASA EPSCOR RESEARCH INFRASTRUCTURE DEVELOPMENT PROGRAM (RID)	NASA-GODDARD SPACE FLIGHT CENTER (LOC)	\$ 375,000	\$ 375,000	N/A	None	Flynn, Luke	956-7800	compliance@ors.hawaii.edu
F(UOH)	UOH 100/AA	NNX13AL75H	43.008	NOISELESS NEAR-INFRARED PHOTON COUNTING AVALANCHE PHOTODIODE DETECTORS - RESEARCH FELLOWSHIP - DANI ATKINSON	NASA-GODDARD SPACE FLIGHT CENTER (LOC)	\$ 194,220	\$ 194,220	N/A	None	Hall, Donald	956-7800	compliance@ors.hawaii.edu
F(UOH)	UOH 100/AA	NNX13AL75H (Instit allow)	43.008	Institutional Allow-Fellow: Dani Atkinson, Dani-Noiseless Near Infrared Photon Count Avalanche Photodiode Detectors	NASA-GODDARD SPACE FLIGHT CENTER (LOC)	\$ 25,144	\$ 25,144	N/A	None	Hall, Donald	956-7800	compliance@ors.hawaii.edu
F(UOH)	UOH 100/AA	NNX13AM98A	43.008	DEVELOPMENT OF A LARGE AREA STANDOFF BIO-FINDER AND CHEMICAL ANALYZER FOR PLANETARY EXPLORATION	NASA-GODDARD SPACE FLIGHT CENTER (LOC)	\$ 721,375	\$ 721,375	N/A	None	Flynn, Luke	956-7800	compliance@ors.hawaii.edu
F(UOH)	UOH 100/AA	NNX14AG48G	43.008	WFIRST-AFTA HAWAII 4RG-10 ARRAYS FOR WIDE FIELD INFRARED IMAGING	NASA-GODDARD SPACE FLIGHT CENTER (LOC)	\$ 20,000	\$ 20,000	N/A	None	Hall, Donald	956-7800	compliance@ors.hawaii.edu
F(UOH)	UOH 100/AA	NNX14AN15A	43.008	DEVELOPMENT OF THE MINIATURIZED INFRARED DETECTOR FOR ATMOSPHERIC SPECIES INSTRUMENT	NASA-GODDARD SPACE FLIGHT CENTER (LOC)	\$ 737,805	\$ 737,805	N/A	None	Flynn, Luke	956-7800	compliance@ors.hawaii.edu
F(UOH)	UOH 100/AA	NNX15AI17H	43.008	THE HAWAII SPACE GRANT PROGRAM 2015-2018	NASA-GODDARD SPACE FLIGHT CENTER (LOC)	\$ 575,000	\$ 575,000	N/A	None	Flynn, Luke	956-7800	compliance@ors.hawaii.edu
F(UOH)	UOH 100/AA	NNX15AN22A	43.008	DEVELOPING A CAPABILITY AT THE UNIVERSITY OF HAWAII FOR MULTIPLE UAV OBSERVATIONS OF ACTIVE VOLCANISM	NASA-GODDARD SPACE FLIGHT CENTER (LOC)	\$ 749,696	\$ 749,696	N/A	None	Flynn, Luke	956-7800	compliance@ors.hawaii.edu
F(UOH)	UOH 100/AA	GEMINI OSDA	47.000	GEMINI OSDA	NATIONAL SCIENCE FOUNDATION (NON LOC)	\$ 2,032,586	\$ 2,032,586	N/A	None	McLaren, Robert	956-7800	compliance@ors.hawaii.edu
F(UOH)	UOH 100/AA	CBET-1160326	47.041	REAL-TIME NON-CONTACT SENSING OF VARIATIONS IN CARDIORESPIRATORY VOLUME	NATIONAL SCIENCE FOUNDATION (LOC)	\$ 299,422	\$ 299,422	N/A	None	Lubecke, Victor	956-7800	compliance@ors.hawaii.edu
F(UOH)	UOH 100/AA	CBET-1236596	47.041	BIOPHYSICOCHEMICAL INTERACTIONS BETWEEN NANOMATERIALS AND PULMONARY SURFACTANTS	NATIONAL SCIENCE FOUNDATION (LOC)	\$ 289,812	\$ 289,812	N/A	None	Zuo, Yi	956-7800	compliance@ors.hawaii.edu
F(UOH)	UOH 100/AA	CBET-1254795	47.041	CAREER: BIOPHYSICAL MECHANISMS OF PULMONARY SURFACTANT AND ITS INTERACTIONS WITH THERAPEUTIC AGENTS	NATIONAL SCIENCE FOUNDATION (LOC)	\$ 400,000	\$ 400,000	N/A	None	Zuo, Yi	956-7800	compliance@ors.hawaii.edu
F(UOH)	UOH 100/AA	CBET-1507979	47.041	UNS: Transform Municipal Wastewater Treatment Systems into Community Enteric Disease Information Networks	NATIONAL SCIENCE FOUNDATION (LOC)	\$ 237,595	\$ 237,595	N/A	None	Yan, Tao	956-7800	compliance@ors.hawaii.edu
F(UOH)	UOH 100/AA	CMMI-1363468	47.041	FRICTION STIR BLIND RIVETING FOR DISSIMILAR MATERIALS	NATIONAL SCIENCE FOUNDATION (LOC)	\$ 316,114	\$ 316,114	N/A	None	Li, Jingjing	956-7800	compliance@ors.hawaii.edu
F(UOH)	UOH 100/AA	CMMI-1536217	47.041	AN ECOLOGICAL ASSESSMENT OF NEW YORK'S HOME BUYOUT PROGRAM: EXPLORING LIVED EXPERIENCES AND IMPLICATIONS FOR AFFECTED HOUSEHOLDS AND COMMUNITIES	NATIONAL SCIENCE FOUNDATION (LOC)	\$ 468,618	\$ 468,618	N/A	None	Baker, Charlene	956-7800	compliance@ors.hawaii.edu



University of Hawai'i  
Active Federal Awards as of December 1, 2015

Table 11

<u>State Expending Agency</u>	<u>Program ID</u>	<u>Award Number</u>	<u>CFDA Number</u>	<u>Award Description</u>	<u>Awarding Federal Agency</u>	<u>Award Amount</u>	<u>Award Amount Allocated to the Pgm ID in Column B</u>	<u>State Appropriation Symbol</u>	<u>State Fund Match (If Any)</u>	<u>Contact Name</u>	<u>Contact Phone</u>	<u>Contact Email</u>
F(UOH)	UOH 100/AA	ECCS-1304917	47.041	EAGER: DEVELOPMENT AND APPLICATION OF GENETIC PROGRAMMING IN DESIGN AND OPTIMIZATION OF ULTRA-WIDEBAND OF ULTRA-WIDEBAND METAMATERIALS	NATIONAL SCIENCE FOUNDATION (LOC)	\$ 214,632	\$ 214,632	N/A	None	Iskander, Magdy	956-7800	compliance@ors.hawaii.edu
F(UOH)	UOH 100/AA	ECCS-1310634	47.041	SENSING, MODELING, AND CONTROL OF SMART SUSTAINABLE MICROGRIDS	NATIONAL SCIENCE FOUNDATION (LOC)	\$ 371,800	\$ 371,800	N/A	None	Kuh, Anthony	956-7800	compliance@ors.hawaii.edu
F(UOH)	UOH 100/AA	ECCS-1310709	47.041	AIS: COLLABORATIVE RESEARCH: A NOVEL INTELLIGENT GRID OPTIMIZATION ARCHITECTURE USING HIERARCHICAL MULTI-AGENT FRAMEWORK FOR MODERN SUSTAINABLE POWER	NATIONAL SCIENCE FOUNDATION (LOC)	\$ 315,508	\$ 315,508	N/A	None	Ghorbani, Reza	956-7800	compliance@ors.hawaii.edu
F(UOH)	UOH 100/AA	ECCS-1546980	47.041	COLLABORATIVE RESEARCH: EARS: INTERFERENCE MITIGATION BY STREAM DECOMPOSITION ENABLED BY LIQUID-METAL ADAPTIVE ANTENNAS	NATIONAL SCIENCE FOUNDATION (LOC)	\$ 410,218	\$ 410,218	N/A	None	Ohta, Aaron	956-7800	compliance@ors.hawaii.edu
F(UOH)	UOH 100/AA	EEC-1542764	47.041	BROADENING PARTICIPATION OF NATIVE HAWAIIANS FOR ENGINEERING FACULTY CAREERS	NATIONAL SCIENCE FOUNDATION (LOC)	\$ 666,720	\$ 666,720	N/A	None	Nguyen, Thanh T	956-7800	compliance@ors.hawaii.edu
F(UOH)	UOH 100/AA	IIP-0934091	47.041	I/U CRC Partnership Connection	NATIONAL SCIENCE FOUNDATION (LOC)	\$ 1,210,805	\$ 1,210,805	N/A	None	Iskander, Magdy	956-7800	compliance@ors.hawaii.edu
F(UOH)	UOH 100/AA	AST-0804651	47.049	AST-0804651 Dev of the H4RG-15	NATIONAL SCIENCE FOUNDATION (LOC)	\$ 7,230,611	\$ 7,230,611	N/A	None	Hall, Donald	956-7800	compliance@ors.hawaii.edu
F(UOH)	UOH 100/AA	AST-0909222	47.049	Ultracool Astrophysics - NSF	NATIONAL SCIENCE FOUNDATION (LOC)	\$ 544,323	\$ 544,323	N/A	None	Liu, Michael	956-7800	compliance@ors.hawaii.edu
F(UOH)	UOH 100/AA	AST-1106391	47.049	AST-1106391 Linear Avalanche A	NATIONAL SCIENCE FOUNDATION (LOC)	\$ 2,001,206	\$ 2,001,206	N/A	None	Hall, Donald	956-7800	compliance@ors.hawaii.edu
F(UOH)	UOH 100/AA	AST-1108906	47.049	NSF -2010 Infrared Beacons	NATIONAL SCIENCE FOUNDATION (LOC)	\$ 229,931	\$ 229,931	N/A	None	Kudritzki, Rolf	956-7800	compliance@ors.hawaii.edu
F(UOH)	UOH 100/AA	AST-1109940	47.049	Observations of Near-Earth Ast	NATIONAL SCIENCE FOUNDATION (LOC)	\$ 474,687	\$ 474,687	N/A	None	Tholen, David	956-7800	compliance@ors.hawaii.edu
F(UOH)	UOH 100/AA	AST-1208911	47.049	THE DISTRIBUTION AND EVOLUTION OF THE GAS AND DUST CONTENT OF PROTOPLANETARY DISKS	NATIONAL SCIENCE FOUNDATION (LOC)	\$ 271,673	\$ 271,673	N/A	None	Williams, Jonathan	956-7800	compliance@ors.hawaii.edu
F(UOH)	UOH 100/AA	AST-1242471	47.049	NSF VISITOR SUPPORT FOR THE NASA INFRARED TELESCOPE FACILITY	NATIONAL SCIENCE FOUNDATION (LOC)	\$ 718,431	\$ 718,431	N/A	None	Tokunaga, Alan	956-7800	compliance@ors.hawaii.edu
F(UOH)	UOH 100/AA	AST-1310706	47.049	WIDE-FIELD GROUND-LAYER ADAPTIVE OPTICS DEMONSTRATOR	NATIONAL SCIENCE FOUNDATION (LOC)	\$ 650,532	\$ 650,532	N/A	None	Chun, Mark	956-7800	compliance@ors.hawaii.edu
F(UOH)	UOH 100/AA	AST-1313309	47.049	COLLABORATIVE RESEARCH: DISTANT DUSTY MASSIVELY STAR-FORMING GALAXIES	NATIONAL SCIENCE FOUNDATION (LOC)	\$ 297,710	\$ 297,710	N/A	None	Cowie, Lennox	956-7800	compliance@ors.hawaii.edu
F(UOH)	UOH 100/AA	AST-1313455	47.049	AN ASTROMETRIC CENSUS OF THE SOLAR NEIGHBORHOOD WITH PAN-STARRS1	NATIONAL SCIENCE FOUNDATION (LOC)	\$ 512,090	\$ 512,090	N/A	None	Magnier, Eugene	956-7800	compliance@ors.hawaii.edu
F(UOH)	UOH 100/AA	AST-1407797	47.049	COLLABORATIVE RESEARCH; A DATA REDUCTION TOOL FOR ISHELL	NATIONAL SCIENCE FOUNDATION (LOC)	\$ 48,000	\$ 48,000	N/A	None	Rayner, John	956-7800	compliance@ors.hawaii.edu
F(UOH)	UOH 100/AA	AST-1413736	47.049	Early Solar System Volatile Distribution	NATIONAL SCIENCE FOUNDATION (LOC)	\$ 252,000	\$ 252,000	N/A	None	Meech, Karen	956-7800	compliance@ors.hawaii.edu
F(UOH)	UOH 100/AA	AST-1505502	47.049	AN EXPERIMENTAL INVESTIGATION OF THE SYNTHESIS OF COMPLEX ORGANIC MOLECULES IN INTERSTELLAR ANALOG ICES	NATIONAL SCIENCE FOUNDATION (LOC)	\$ 338,979	\$ 338,979	N/A	None	Kaiser, Ralf	956-7800	compliance@ors.hawaii.edu

University of Hawai'i  
Active Federal Awards as of December 1, 2015

Table 11

<u>State Expending Agency</u>	<u>Program ID</u>	<u>Award Number</u>	<u>CFDA Number</u>	<u>Award Description</u>	<u>Awarding Federal Agency</u>	<u>Award Amount</u>	<u>Award Amount Allocated to the Pgm ID in Column B</u>	<u>State Appropriation Symbol</u>	<u>State Fund Match (If Any)</u>	<u>Contact Name</u>	<u>Contact Phone</u>	<u>Contact Email</u>
F(UOH)	UOH 100/AA	AST-1517655	47.049	Collaborative Research: Hunting for Small Planets with the Automated Planet Finder Telescope	NATIONAL SCIENCE FOUNDATION (LOC)	\$ 166,580	\$ 166,580	N/A	None	Howard, Andrew	956-7800	compliance@ors.hawaii.edu
F(UOH)	UOH 100/AA	AST-1518273	47.049	STAR FORMATION IN EXTREME ENVIRONMENTS	NATIONAL SCIENCE FOUNDATION (LOC)	\$ 344,857	\$ 344,857	N/A	None	Lu, Jessica	956-7800	compliance@ors.hawaii.edu
F(UOH)	UOH 100/AA	AST-1518339	47.049	Physical Properties of the Coolest Brown Dwarfs	NATIONAL SCIENCE FOUNDATION (LOC)	\$ 152,677	\$ 152,677	N/A	None	Liu, Michael	956-7800	compliance@ors.hawaii.edu
F(UOH)	UOH 100/AA	CHE-1360658	47.049	Untangling the Energetics and Dynamics of Reactions of Ground State Silylydyne Radicals with Hydrocarbon Molecules	NATIONAL SCIENCE FOUNDATION (LOC)	\$ 480,000	\$ 480,000	N/A	None	Kaiser, Ralf	956-7800	compliance@ors.hawaii.edu
F(UOH)	UOH 100/AA	CHE-1532310	47.049	MRI: Acquisition of a High-resolution Mass Spectrometer	NATIONAL SCIENCE FOUNDATION (LOC)	\$ 394,100	\$ 394,100	N/A	None	Kumashiro, Kristi	956-7800	compliance@ors.hawaii.edu
F(UOH)	UOH 100/AA	DMS-1401126	47.049	Dynamics, Geometry, and K-Theory	NATIONAL SCIENCE FOUNDATION (LOC)	\$ 126,000	\$ 126,000	N/A	None	Willett, Rufus	956-7800	compliance@ors.hawaii.edu
F(UOH)	UOH 100/AA	DMS-1413726	47.049	Kernel approximation with scalable bases	NATIONAL SCIENCE FOUNDATION (LOC)	\$ 106,106	\$ 106,106	N/A	None	Hangelbroek, Tho	956-7800	compliance@ors.hawaii.edu
F(UOH)	UOH 100/AA	DMS-1500235	47.049	COLLABORATIVE RESEARCH: ALGEBRA AND ALGORITHMS, STRUCTURE AND COMPLEXITY THEORY	NATIONAL SCIENCE FOUNDATION (LOC)	\$ 39,486	\$ 39,486	N/A	None	Freese, Ralph	956-7800	compliance@ors.hawaii.edu
F(UOH)	UOH 100/AA	DMS-1545707	47.049	11TH INTERNATIONAL CONFERENCE ON COMPUTABILITY, COMPLEXITY, AND RANDOMNESS; UNIVERSITY OF HAWAII AT MANOA; JANUARY 4-8, 2016	NATIONAL SCIENCE FOUNDATION (LOC)	\$ 22,480	\$ 22,480	N/A	None	Kjos-hanssen, Bjo	956-7800	compliance@ors.hawaii.edu
F(UOH)	UOH 100/AA	PHY-1250573	47.049	NOVEL DARK MATTER MODELS AND DETECTION STRATEGIES	NATIONAL SCIENCE FOUNDATION (LOC)	\$ 240,000	\$ 240,000	N/A	None	Kumar, Jason	956-7800	compliance@ors.hawaii.edu
F(UOH)	UOH 100/AA	PHY-1314268	47.049	COLLABORATIVE RESEARCH: DIRECT SEARCH FOR DARK MATTER WITH UNDERGROUND ARGON AT LNGS	NATIONAL SCIENCE FOUNDATION (LOC)	\$ 142,000	\$ 142,000	N/A	None	Maricic, Jelena	956-7800	compliance@ors.hawaii.edu
F(UOH)	UOH 100/AA	PHY-1340143	47.049	CAREER: ENHANCING THE PRECISION OF THE DOUBLE CHOOZ EXPERIMENT WITH THE ARTICULATED ROBOTIC ARM	NATIONAL SCIENCE FOUNDATION (LOC)	\$ 177,707	\$ 177,707	N/A	None	Maricic, Jelena	956-7800	compliance@ors.hawaii.edu
F(UOH)	UOH 100/AA	AGS-1042680	47.050	Tropical Storms: A Bridge betw	NATIONAL SCIENCE FOUNDATION (LOC)	\$ 474,455	\$ 474,455	N/A	None	Barnes, Gary	956-7800	compliance@ors.hawaii.edu
F(UOH)	UOH 100/AA	AGS-1049219	47.050	INVESTIGATING DECADEAL CLIMATE	NATIONAL SCIENCE FOUNDATION (LOC)	\$ 598,770	\$ 598,770	N/A	None	Timmermann, Ax	956-7800	compliance@ors.hawaii.edu
F(UOH)	UOH 100/AA	AGS-1142558	47.050	CHARACTERISTICS OF ISLAND-SCAL	NATIONAL SCIENCE FOUNDATION (LOC)	\$ 363,344	\$ 363,344	N/A	None	Chen, Yi-leng	956-7800	compliance@ors.hawaii.edu
F(UOH)	UOH 100/AA	AGS-1144913	47.050	Collaborative Research: Explor	NATIONAL SCIENCE FOUNDATION (LOC)	\$ 450,000	\$ 450,000	N/A	None	Habbal, Shadia	956-7800	compliance@ors.hawaii.edu
F(UOH)	UOH 100/AA	AGS-1204011	47.050	Constraining Mechanisms of Tro	NATIONAL SCIENCE FOUNDATION (LOC)	\$ 328,863	\$ 328,863	N/A	None	Dinezio, Pedro	956-7800	compliance@ors.hawaii.edu
F(UOH)	UOH 100/AA	AGS-1255649	47.050	CAREER: A COMPREHENSIVE INVESTIGATION INT CLOUT-AEROSOL INTERACTIONS USING SATELLITE, AIRCRAFT AND MODEL DATA	NATIONAL SCIENCE FOUNDATION (LOC)	\$ 569,596	\$ 569,596	N/A	None	Griswold, Jennife	956-7800	compliance@ors.hawaii.edu
F(UOH)	UOH 100/AA	AGS-1255894	47.050	Collaborative Research: Large Scale Structures and Solar Wind Origin from Eclipse Observations of Coronal Lines	NATIONAL SCIENCE FOUNDATION (LOC)	\$ 167,285	\$ 167,285	N/A	None	Habbal, Shadia	956-7800	compliance@ors.hawaii.edu
F(UOH)	UOH 100/AA	AGS-1326524	47.050	TOWARD IMPROVED UNDERSTANDING OF RAPID INTENSIFICATION (RI) OF TROPICAL CYCLONES	NATIONAL SCIENCE FOUNDATION (LOC)	\$ 303,461	\$ 303,461	N/A	None	Wang, Yuqing	956-7800	compliance@ors.hawaii.edu

University of Hawai'i  
Active Federal Awards as of December 1, 2015

Table 11

<u>State Expending Agency</u>	<u>Program ID</u>	<u>Award Number</u>	<u>CFDA Number</u>	<u>Award Description</u>	<u>Awarding Federal Agency</u>	<u>Award Amount</u>	<u>Award Amount Allocated to the Pgm ID in Column B</u>	<u>State Appropriation Symbol</u>	<u>State Fund Match (If Any)</u>	<u>Contact Name</u>	<u>Contact Phone</u>	<u>Contact Email</u>
F(UOH)	UOH 100/AA	AGS-1349881	47.050	CAREER: IMPACTS OF CONVECTIVE AND STRATIFORM PROCESSES ON TROPICAL CYCLONE INTENSITY CHANGES	NATIONAL SCIENCE FOUNDATION (LOC)	\$ 307,755	\$ 307,755	N/A	None	Bell, Michael	956-7800	compliance@ors.hawaii.edu
F(UOH)	UOH 100/AA	AGS-1358239	47.050	SHINE: Investigating the Dynamics of Coronal Mass Ejections from the Sun using Advanced Image Processing and Stereoscopy Techniques	NATIONAL SCIENCE FOUNDATION (LOC)	\$ 185,000	\$ 185,000	N/A	None	Habbal, Shadia	956-7800	compliance@ors.hawaii.edu
F(UOH)	UOH 100/AA	AGS-1406601	47.050	Studies of Dynamics for El Nino-Southern Oscillation (ENSO) Diversity and Complexity	NATIONAL SCIENCE FOUNDATION (LOC)	\$ 599,778	\$ 599,778	N/A	None	Jin, Feifei	956-7800	compliance@ors.hawaii.edu
F(UOH)	UOH 100/AA	AGS-1445717	47.050	Planning Workshop for Observations and Outreach Activities During the Total Solar Eclipse of 21 August 2017	NATIONAL SCIENCE FOUNDATION (LOC)	\$ 27,911	\$ 27,911	N/A	None	Habbal, Shadia	956-7800	compliance@ors.hawaii.edu
F(UOH)	UOH 100/AA	AGS-1455202	47.050	CAREER: Study of the Most Energetic SEPS from Space with the State-of-the-Art Experiment AMS-02	NATIONAL SCIENCE FOUNDATION (LOC)	\$ 288,505	\$ 288,505	N/A	None	Bindi, Veronica	956-7800	compliance@ors.hawaii.edu
F(UOH)	UOH 100/AA	AGS-1460742	47.050	Coupled Processes that Determine the Basic States of Tropical Indian Ocean SeaSurface-Temperature (SST) and Asian Monsoon Precipitation	NATIONAL SCIENCE FOUNDATION (LOC)	\$ 500,028	\$ 500,028	N/A	None	Annamalai, H	956-7800	compliance@ors.hawaii.edu
F(UOH)	UOH 100/AA	AGS-1502984	47.050	P2C2: Collaborative Research: Data-Model Comparison of Holocene Pacific Hydroclimate Variability on the Hawaiian Islands Using Geochemical Records and SynTraCE-21 Simulations	NATIONAL SCIENCE FOUNDATION (LOC)	\$ 359,200	\$ 359,200	N/A	None	Beilman, David	956-7800	compliance@ors.hawaii.edu
F(UOH)	UOH 100/AA	EAR-0957137	47.050	ACQUISITION AND UPGRADING OF EQUIPMENT FOR HIGH PRESSURE-TEMPERATURE RESEARCH IN MINERAL PHYSICS	NATIONAL SCIENCE FOUNDATION (LOC)	\$ 283,876	\$ 283,876	N/A	None	Manghnani, Murl	956-7800	compliance@ors.hawaii.edu
F(UOH)	UOH 100/AA	EAR-1118481	47.050	Continental Dynamics in S. Andes	NATIONAL SCIENCE FOUNDATION (LOC)	\$ 439,959	\$ 439,959	N/A	None	Foster, James	956-7800	compliance@ors.hawaii.edu
F(UOH)	UOH 100/AA	EAR-1151241	47.050	CAREER: UNDERSTANDING THE SOLID EARTH'S INFLUENCE ON SEA LEVEL	NATIONAL SCIENCE FOUNDATION (LOC)	\$ 404,596	\$ 404,596	N/A	None	Conrad, Clinton	956-7800	compliance@ors.hawaii.edu
F(UOH)	UOH 100/AA	EAR-1204572	47.050	WSC-CATERGORY 2 COLLABORATIVE: ROBUST DECISION-MAKING FOR SOUTH FLORIDA WATER RESOURCES BY ECOSYSTEM SERVICE VALUATION, HYDRO-ECONOMIC OPTIMIZATION, AND CONFLICT RESOLUTION MODELING	NATIONAL SCIENCE FOUNDATION (LOC)	\$ 288,954	\$ 288,954	N/A	None	Ho, David	956-7800	compliance@ors.hawaii.edu
F(UOH)	UOH 100/AA	EAR-1215796	47.050	DIRECT MEASUREMENTS OF SHEAR AND LONGITUDINAL WAVE VELOCITIES OF IRON AND IRON ALLOYS AT HIGH PRESSURE AND HIGH TEMPERATURE BY LASER ULTRASONICS TECHNIQUE	NATIONAL SCIENCE FOUNDATION (LOC)	\$ 273,209	\$ 273,209	N/A	None	Sharma, Shiv	956-7800	compliance@ors.hawaii.edu
F(UOH)	UOH 100/AA	EAR-1220596	47.050	EAR-1220596 Hekla & Askja Volcanoes	NATIONAL SCIENCE FOUNDATION (LOC)	\$ 366,758	\$ 366,758	N/A	None	Houghton, Bruce	956-7800	compliance@ors.hawaii.edu
F(UOH)	UOH 100/AA	EAR-1250366	47.050	ANALYSIS OF VOLATILES IN VOLCANIC GLASSES: BRIDGING THE GAP BETWEEN MACROSCOPIC AND THE MICRON SCALE	NATIONAL SCIENCE FOUNDATION (LOC)	\$ 191,591	\$ 191,591	N/A	None	Shea, Thomas	956-7800	compliance@ors.hawaii.edu
F(UOH)	UOH 100/AA	EAR-1321890	47.050	PURSUING THE NUCLEUS: EXPERIMENTAL, THEORETICAL, AND ANALYTICAL INVESTIGATION OF BUBBLE AND CRYSTAL FORMATION IN MAGMA	NATIONAL SCIENCE FOUNDATION (LOC)	\$ 266,200	\$ 266,200	N/A	None	Shea, Thomas	956-7800	compliance@ors.hawaii.edu

University of Hawai'i  
Active Federal Awards as of December 1, 2015

Table 11

<u>State Expending Agency</u>	<u>Program ID</u>	<u>Award Number</u>	<u>CFDA Number</u>	<u>Award Description</u>	<u>Awarding Federal Agency</u>	<u>Award Amount</u>	<u>Award Amount Allocated to the Pgm ID in Column B</u>	<u>State Appropriation Symbol</u>	<u>State Fund Match (If Any)</u>	<u>Contact Name</u>	<u>Contact Phone</u>	<u>Contact Email</u>
F(UOH)	UOH 100/AA	EAR-1331125	47.050	EAR-1331125 COLLABORATIVE RESEARCH: THE DYNAMICS OF MAUNA LOA'S AND KILAUEA'S MAGMATIC SYSTEMS FROM PHYSICS-BASED MODELING	NATIONAL SCIENCE FOUNDATION (LOC)	\$ 86,328	\$ 86,328	N/A	None	Foster, James	956-7800	compliance@ors.hawaii.edu
F(UOH)	UOH 100/AA	EAR-1332273	47.050	RAPID; ARCHIVING OF DRILLING CORE FROM THE HUMUULA SADDLE REGION, HAWAII ISLAND	NATIONAL SCIENCE FOUNDATION (LOC)	\$ 88,705	\$ 88,705	N/A	None	Lautze, Nicole	956-7800	compliance@ors.hawaii.edu
F(UOH)	UOH 100/AA	EAR-1344942	47.050	Metastable Transformations of Pyroxenes in Subducting Slabs	NATIONAL SCIENCE FOUNDATION (LOC)	\$ 351,167	\$ 351,167	N/A	None	Dera, Przemyslaw	956-7800	compliance@ors.hawaii.edu
F(UOH)	UOH 100/AA	EAR-1347184	47.050	COLLABORATIVE RESEARCH: IMPROVING THE GENERIC MAPPING TOOLS FOR SEISMOLOGY, GEODESY, GEODYNAMICS AND GEOLOGY	NATIONAL SCIENCE FOUNDATION (LOC)	\$ 122,513	\$ 122,513	N/A	None	Wessel, Pal	956-7800	compliance@ors.hawaii.edu
F(UOH)	UOH 100/AA	EAR-1347887	47.050	COLLABORATIVE RESEARCH: EXPERIMENTAL INVESTIGATION OF OF MAGMATIC PROCESSES AT VOLCAN QUIZAPU	NATIONAL SCIENCE FOUNDATION (LOC)	\$ 191,331	\$ 191,331	N/A	None	Hammer, Julia	956-7800	compliance@ors.hawaii.edu
F(UOH)	UOH 100/AA	EAR-1347915	47.050	NI SYSTEMATICS IN OLIVINE AS FINGERPRINTS OF MAGMATIC PROCESSES IN HAWAIIAN BASALTS	NATIONAL SCIENCE FOUNDATION (LOC)	\$ 167,194	\$ 167,194	N/A	None	Garcia, Michael	956-7800	compliance@ors.hawaii.edu
F(UOH)	UOH 100/AA	EAR-1348080	47.050	ENDING A POWERFUL EXPLOSIVE ERUPTION: THE CASE STUDY OF NOVARUPTA 1012 ALASKA	NATIONAL SCIENCE FOUNDATION (LOC)	\$ 243,414	\$ 243,414	N/A	None	Houghton, Bruce	956-7800	compliance@ors.hawaii.edu
F(UOH)	UOH 100/AA	EAR-1424374	47.050	COLLABORATIVE RESEARCH: STRAIN RATE AND MOMENT ACCUMULATION RATE ALONG THE SAN ADREAS FAULT SYSTEM FROM INSAR AND GPS	NATIONAL SCIENCE FOUNDATION (LOC)	\$ 162,056	\$ 162,056	N/A	None	Smith-Konter, Bri	956-7800	compliance@ors.hawaii.edu
F(UOH)	UOH 100/AA	EAR-1427357	47.050	STROMBOLIAN AND HAWAIIAN EXPLOSIONS: NEW INSIGHTS FROM SYNCHRONIZING VIDEOS AND EXSOLVED VOLATILES	NATIONAL SCIENCE FOUNDATION (LOC)	\$ 86,462	\$ 86,462	N/A	None	Houghton, Bruce	956-7800	compliance@ors.hawaii.edu
F(UOH)	UOH 100/AA	EAR-1440005	47.050	Collaborative Proposal: ATREX - integrated open source data analysis software for mineral and environmental sciences	NATIONAL SCIENCE FOUNDATION (LOC)	\$ 468,187	\$ 468,187	N/A	None	Dera, Przemyslaw	956-7800	compliance@ors.hawaii.edu
F(UOH)	UOH 100/AA	EAR-1443317	47.050	RAPID: GPS and InSAR Observations in Bolivia and Chile of the Co-seismic and Post-seismic Deformation Associated with the 1 Apr, 2014 Mw 8.2 Pisagua, Chile, Earthquake	NATIONAL SCIENCE FOUNDATION (LOC)	\$ 105,469	\$ 105,469	N/A	None	Foster, James	956-7800	compliance@ors.hawaii.edu
F(UOH)	UOH 100/AA	EAR-1449744	47.050	Uncovering Hotspot Volcanism: Mantle Melting, Magmatic Plumbing, Explosive Eruptions and Crustal Contamination at Kilauea Volcano	NATIONAL SCIENCE FOUNDATION (LOC)	\$ 238,562	\$ 238,562	N/A	None	Garcia, Michael	956-7800	compliance@ors.hawaii.edu
F(UOH)	UOH 100/AA	GEO-1160664	47.050	OCEAN FEST & OCEAN TECH: GEOSCIENCE FOR HAWAII'S FUTURE	NATIONAL SCIENCE FOUNDATION (LOC)	\$ 113,502	\$ 113,502	N/A	None	Bruno, Barbara	956-7800	compliance@ors.hawaii.edu
F(UOH)	UOH 100/AA	GEO-1216109	47.050	HOAHU, TO SET ASIDE FOR THE FUTURE: UNDERSTANDING SUSTAINABILITY OF COMMUNITY BASED NATURAL RESOURCE MANAGEMENT THROUGH A CENTURY OF CHANGE	NATIONAL SCIENCE FOUNDATION (LOC)	\$ 317,266	\$ 317,266	N/A	None	Vaughan, Mehan	956-7800	compliance@ors.hawaii.edu

University of Hawai'i  
Active Federal Awards as of December 1, 2015

Table 11

<u>State Expending Agency</u>	<u>Program ID</u>	<u>Award Number</u>	<u>CFDA Number</u>	<u>Award Description</u>	<u>Awarding Federal Agency</u>	<u>Award Amount</u>	<u>Award Amount Allocated to the Pgm ID in Column B</u>	<u>State Appropriation Symbol</u>	<u>State Fund Match (If Any)</u>	<u>Contact Name</u>	<u>Contact Phone</u>	<u>Contact Email</u>
F(UOH)	UOH 100/AA	ICER-1429971	47.050	BELMONT FORUM - EUROPEAN JOINT PROGRAMMING INITIATIVE COLLABORATIVE RESEARCH: SUSTAINABLE MANAGEMENT AGRO-ECOLOGICAL RESOURCES FOR TRIBAL SOCIETIES. SMARTS 2	NATIONAL SCIENCE FOUNDATION (LOC)	\$ 299,894	\$ 299,894	N/A	None	Chan, Catherine	956-7800	compliance@ors.hawaii.edu
F(UOH)	UOH 100/AA	ICER-1440066	47.050	EarthCube RCN: An EarthCube Oceanography and Geobiology Environmental Omics Research Coordination Network (ECOG EO RCN)	NATIONAL SCIENCE FOUNDATION (LOC)	\$ 359,995	\$ 359,995	N/A	None	DeLong, Edward	956-7800	compliance@ors.hawaii.edu
F(UOH)	UOH 100/AA	ICER-1440342	47.050	Earthcube RCN: Coral Reef Science & CYberinfrastructure NeTwork (CReSCyNT)	NATIONAL SCIENCE FOUNDATION (LOC)	\$ 299,845	\$ 299,845	N/A	None	Gates, Ruth	956-7800	compliance@ors.hawaii.edu
F(UOH)	UOH 100/AA	ICER-1541036	47.050	EarthCube IA: Collaborative Proposal: Interdisciplinary Earth Data Alliance as a Model for Integrating Earthcube Technology Resources and Engaging the Broad Community	NATIONAL SCIENCE FOUNDATION (LOC)	\$ 34,922	\$ 34,922	N/A	None	Dera, Przemyslaw	956-7800	compliance@ors.hawaii.edu
F(UOH)	UOH 100/AA	OCE-0961151	47.050	COLLABORATIVE RESEARCH: SEISMIC INVESTIGATION OF THE RAINBOW HYDROTHERMAL FIELD AND ITS TECTONO/MAGMATIC SETTING, MID-ATLANTIC RIDGE 37 DEGREES 14'N	NATIONAL SCIENCE FOUNDATION (LOC)	\$ 367,064	\$ 367,064	N/A	None	Dunn, Robert	956-7800	compliance@ors.hawaii.edu
F(UOH)	UOH 100/AA	OCE-1029483	47.050	OCE-1029483 Internal Waves Sam	NATIONAL SCIENCE FOUNDATION (LOC)	\$ 554,194	\$ 554,194	N/A	None	Carter, Glenn	956-7800	compliance@ors.hawaii.edu
F(UOH)	UOH 100/AA	OCE-1029722	47.050	COLLABORATIVE RESEARCH: MIXET	NATIONAL SCIENCE FOUNDATION (LOC)	\$ 997,185	\$ 997,185	N/A	None	Richards, Kelvin	956-7800	compliance@ors.hawaii.edu
F(UOH)	UOH 100/AA	OCE-1039352	47.050	COSEE Island Earth	NATIONAL SCIENCE FOUNDATION (LOC)	\$ 923,880	\$ 923,880	N/A	None	Lemus, Judith	956-7800	compliance@ors.hawaii.edu
F(UOH)	UOH 100/AA	OCE-1153656	47.050	OCE-1153656 Hydrogen Productio	NATIONAL SCIENCE FOUNDATION (LOC)	\$ 281,421	\$ 281,421	N/A	None	Karl, David	956-7800	compliance@ors.hawaii.edu
F(UOH)	UOH 100/AA	OCE-1154071	47.050	TEST BETWEEN THERMAL AND TECTONIC HYPOTHESES FOR NORTH ATLANTIC SEAFLOOR SPREADING GEOMETRY REORGANIZATION	NATIONAL SCIENCE FOUNDATION (LOC)	\$ 450,191	\$ 450,191	N/A	None	Hey, Richard	956-7800	compliance@ors.hawaii.edu
F(UOH)	UOH 100/AA	OCE-1155098	47.050	OCE11-55098 Tectono-Magmatic E	NATIONAL SCIENCE FOUNDATION (LOC)	\$ 229,721	\$ 229,721	N/A	None	Apuzen-Ito, Garre	956-7800	compliance@ors.hawaii.edu
F(UOH)	UOH 100/AA	OCE-1155703	47.050	OCE-1155703 Biodiversity Whale	NATIONAL SCIENCE FOUNDATION (LOC)	\$ 569,255	\$ 569,255	N/A	None	Smith, Craig	956-7800	compliance@ors.hawaii.edu
F(UOH)	UOH 100/AA	OCE-1216590	47.050	NSF Ship Operations 2012-16	NATIONAL SCIENCE FOUNDATION (LOC)	\$ 24,181,600	\$ 24,181,600	N/A	None	Shor, Alexander	956-7800	compliance@ors.hawaii.edu
F(UOH)	UOH 100/AA	OCE-1220602	47.050	OCEAN ACIDIFICATION: COLLABORATIVE RESEARCH: ESTABLISHING THE MAGNITUDE OF SEA-SURFACE ACIDIFICATION DURING THE PALEOCENE-EOCENE THERMAL MAXIMUM	NATIONAL SCIENCE FOUNDATION (LOC)	\$ 206,681	\$ 206,681	N/A	None	Zeebe, Richard	956-7800	compliance@ors.hawaii.edu
F(UOH)	UOH 100/AA	OCE-1227720	47.050	OCEANOGRAPHIC TECHNICAL SERVICES, R/V KILO MOANA, 2012-2016	NATIONAL SCIENCE FOUNDATION (LOC)	\$ 3,593,736	\$ 3,593,736	N/A	None	Shor, Alexander	956-7800	compliance@ors.hawaii.edu
F(UOH)	UOH 100/AA	OCE-1235101	47.050	AUTOMATED INSTRUMENTATION FOR CHEMICAL OCEANOGRAPHY BASED ON SEQUENTIAL INJECTION LAB-ON-VALVE TECHNOLOGY	NATIONAL SCIENCE FOUNDATION (LOC)	\$ 408,583	\$ 408,583	N/A	None	Measures, Christ	956-7800	compliance@ors.hawaii.edu
F(UOH)	UOH 100/AA	OCE-1235549	47.050	THE DRIVE TO SURVIVE: COPEPODS VS ICHTHYOPLANKTON	NATIONAL SCIENCE FOUNDATION (LOC)	\$ 542,383	\$ 542,383	N/A	None	Lenz, Petra	956-7800	compliance@ors.hawaii.edu

University of Hawai'i  
Active Federal Awards as of December 1, 2015

Table 11

<u>State Expending Agency</u>	<u>Program ID</u>	<u>Award Number</u>	<u>CFDA Number</u>	<u>Award Description</u>	<u>Awarding Federal Agency</u>	<u>Award Amount</u>	<u>Award Amount Allocated to the Pgm ID in Column B</u>	<u>State Appropriation Symbol</u>	<u>State Fund Match (If Any)</u>	<u>Contact Name</u>	<u>Contact Phone</u>	<u>Contact Email</u>
F(UOH)	UOH 100/AA	OCE-1239637	47.050	ALOHA CABLED OBSERVATORY: OPERATIONS AND MAINTENANCE	NATIONAL SCIENCE FOUNDATION (LOC)	\$ 1,223,115	\$ 1,223,115	N/A	None	Lukas, Roger	956-7800	compliance@ors.hawaii.edu
F(UOH)	UOH 100/AA	OCE-1241263	47.050	DIMENSIONS: COLLABORATIVE RESEARCH: OLIGOTROPHIC PHYTOPLANKTON COMMUNITY RESPONSE TO CHANGES IN N SUBSTRATES AND THE RESULTING IMPACT ON GENETIC, TAXONOMIC AND FUNCTIONAL DIVERSITY	NATIONAL SCIENCE FOUNDATION (LOC)	\$ 341,405	\$ 341,405	N/A	None	Church, Matthew	956-7800	compliance@ors.hawaii.edu
F(UOH)	UOH 100/AA	OCE-1255697	47.050	EAGER: NEW MOLECULAR METHODS FOR STUDYING COPEPOD NAUPLII IN THE FIELD	NATIONAL SCIENCE FOUNDATION (LOC)	\$ 298,507	\$ 298,507	N/A	None	Goetze, Erica	956-7800	compliance@ors.hawaii.edu
F(UOH)	UOH 100/AA	OCE-1260164	47.050	HAWAII OCEAN TIME-SERIES (HOT): SUSTAINING OCEAN ECOSYSTEM AND CLIMATE OBSERVATIONS IN THE NORTH PACIFIC SUBTROPICAL GYRE	NATIONAL SCIENCE FOUNDATION (LOC)	\$ 6,319,273	\$ 6,319,273	N/A	None	Church, Matthew	956-7800	compliance@ors.hawaii.edu
F(UOH)	UOH 100/AA	OCE-1260169	47.050	MULTISPECIES CONNECTIVITY: COMPARATIVE ANALYSIS OF MARINE CONNECTIVITY AND ITS DRIVERS FOR THE CORAL REEFS OF HAWAII	NATIONAL SCIENCE FOUNDATION (LOC)	\$ 665,062	\$ 665,062	N/A	None	Toonen, Robert	956-7800	compliance@ors.hawaii.edu
F(UOH)	UOH 100/AA	OCE-1260718	47.050	OCE-1260718 DEFORMATION PROCESSES AT THE TOE OF THE JAPAN TRENCH OFF TOHOKU	NATIONAL SCIENCE FOUNDATION (LOC)	\$ 199,157	\$ 199,157	N/A	None	Moore, Gregory	956-7800	compliance@ors.hawaii.edu
F(UOH)	UOH 100/AA	OCE-1260723	47.050	COLLABORATIVE RESEARCH: COMPLETING SINGLE- AND CROSS- HOLE HYDROGEOLOGIC AND MICROBIAL EXPERIMENTS: JUAN DE FUCA FLANK	NATIONAL SCIENCE FOUNDATION (LOC)	\$ 59,234	\$ 59,234	N/A	None	Rappe, Michael	956-7800	compliance@ors.hawaii.edu
F(UOH)	UOH 100/AA	OCE-1304910	47.050	OCE-1304910 UNDERSTANDING CHANGING ENSO FLAVORS IN THE MID- HOLOCENE LABORATORY	NATIONAL SCIENCE FOUNDATION (LOC)	\$ 439,605	\$ 439,605	N/A	None	Karamperidou, C	956-7800	compliance@ors.hawaii.edu
F(UOH)	UOH 100/AA	OCE-1314209	47.050	UNDERSTANDING LARGE-SCALE PATTERNS FO FUTURE OCEAN ACIDIFICATION	NATIONAL SCIENCE FOUNDATION (LOC)	\$ 427,412	\$ 427,412	N/A	None	Timmermann, Ax	956-7800	compliance@ors.hawaii.edu
F(UOH)	UOH 100/AA	OCE-1322167	47.050	UNIVERSITY OF HAWAII OCEANOGRAPHIC INSTRUMENTATION CY2013	NATIONAL SCIENCE FOUNDATION (LOC)	\$ 163,311	\$ 163,311	N/A	None	Ferguson, James	956-7800	compliance@ors.hawaii.edu
F(UOH)	UOH 100/AA	OCE-1333357	47.050	EFFECTS OF CARBONATE CHEMISTRY AND CALCIUM IONS ON THE BORON PARTITIONING BETWEEN AQUEOUS SOLUTION AND INORGANIC CALCIUM CARBONATE	NATIONAL SCIENCE FOUNDATION (LOC)	\$ 203,560	\$ 203,560	N/A	None	Zeebe, Richard	956-7800	compliance@ors.hawaii.edu
F(UOH)	UOH 100/AA	OCE-1333734	47.050	EVALUATING THE RELATIVE IMPORTANCE OF SUSPENDED AND SINKING PARTICLES TO THE MESO AND BATHYPELAGIC FOOD WEB IN THE CENTRAL NORTH PACIFIC	NATIONAL SCIENCE FOUNDATION (LOC)	\$ 558,548	\$ 558,548	N/A	None	Drazen, Jeffrey	956-7800	compliance@ors.hawaii.edu
F(UOH)	UOH 100/AA	OCE-1338959	47.050	RAPID: BASIN-SCALE GENETICS OF MARINE ZOOPLANKTON	NATIONAL SCIENCE FOUNDATION (LOC)	\$ 199,405	\$ 199,405	N/A	None	Goetze, Erica	956-7800	compliance@ors.hawaii.edu
F(UOH)	UOH 100/AA	OCE-1355468	47.050	OCEANIC CRUSTAL STRUCTURE OF THE NE HAWAIIAN ARCH	NATIONAL SCIENCE FOUNDATION (LOC)	\$ 71,170	\$ 71,170	N/A	None	Moore, Gregory	956-7800	compliance@ors.hawaii.edu
F(UOH)	UOH 100/AA	OCE-1356192	47.050	ECO-DAS 2.0: ECOLOGICAL DISSERTATIONS IN THE AQUATIC SCIENCES	NATIONAL SCIENCE FOUNDATION (LOC)	\$ 183,661	\$ 183,661	N/A	None	Kemp, Paul	956-7800	compliance@ors.hawaii.edu
F(UOH)	UOH 100/AA	OCE-1356975	47.050	PODS VIII AND IX	NATIONAL SCIENCE FOUNDATION (LOC)	\$ 279,184	\$ 279,184	N/A	None	Nye, Amy	956-7800	compliance@ors.hawaii.edu

University of Hawai'i  
Active Federal Awards as of December 1, 2015

Table 11

<u>State Expending Agency</u>	<u>Program ID</u>	<u>Award Number</u>	<u>CFDA Number</u>	<u>Award Description</u>	<u>Awarding Federal Agency</u>	<u>Award Amount</u>	<u>Award Amount Allocated to the Pgm ID in Column B</u>	<u>State Appropriation Symbol</u>	<u>State Fund Match (If Any)</u>	<u>Contact Name</u>	<u>Contact Phone</u>	<u>Contact Email</u>
F(UOH)	UOH 100/AA	OCE-1357015	47.050	COLLABORATIVE RESEARCH: AN EDDY-RESOLVED ENSEMBLE APPROACH TO PACIFIC OCEAN DECADEAL VARIABILITY	NATIONAL SCIENCE FOUNDATION (LOC)	\$ 266,192	\$ 266,192	N/A	None	Schneider, Niklas	956-7800	compliance@ors.hawaii.edu
F(UOH)	UOH 100/AA	OCE-1357443	47.050	COLLABORATIVE RESEARCH: ELUCIDATING CONDUIT ERUPTION AND PYROCLAST TRANSPORT DYNAMICS OF LARGE SILICIC SUBMARINE ERUPTIONS	NATIONAL SCIENCE FOUNDATION (LOC)	\$ 454,871	\$ 454,871	N/A	None	Houghton, Bruce	956-7800	compliance@ors.hawaii.edu
F(UOH)	UOH 100/AA	OCE-1400914	47.050	Hindcasting the Ocean radiocarbon history of the past 25,000 years	NATIONAL SCIENCE FOUNDATION (LOC)	\$ 168,705	\$ 168,705	N/A	None	Timmermann, Ax	956-7800	compliance@ors.hawaii.edu
F(UOH)	UOH 100/AA	OCE-1416894	47.050	FATE OF PHOSPHORUS DURING PHOTOCHEMICAL CYCLING OF IRON OXYHYDR(OXIDES) IN THE UPPER OCEAN.	NATIONAL SCIENCE FOUNDATION (LOC)	\$ 150,000	\$ 150,000	N/A	None	Ruttenberg, Kath	956-7800	compliance@ors.hawaii.edu
F(UOH)	UOH 100/AA	OCE-1433097	47.050	COLLABORATIVE RESEARCH: USING THE RURUTU HOTSPOT TO EVALUATE MANTLE MOTION AND ABSOLUTE PLATE MOTION MODELS	NATIONAL SCIENCE FOUNDATION (LOC)	\$ 137,715	\$ 137,715	N/A	None	Konter, Jasper	956-7800	compliance@ors.hawaii.edu
F(UOH)	UOH 100/AA	OCE-1433846	47.050	Collaborative Research: Isotopic insights to mercury in marine food webs and how it varies with ocean biogeochemistry	NATIONAL SCIENCE FOUNDATION (LOC)	\$ 399,730	\$ 399,730	N/A	None	Popp, Brian	956-7800	compliance@ors.hawaii.edu
F(UOH)	UOH 100/AA	OCE-1434069	47.050	Completing the Global Seafloor Fabric and Magnetic Lineation Project	NATIONAL SCIENCE FOUNDATION (LOC)	\$ 35,503	\$ 35,503	N/A	None	Wessel, Pal	956-7800	compliance@ors.hawaii.edu
F(UOH)	UOH 100/AA	OCE-1436125	47.050	Collaborative Research: US GEOTRACES Arctic Section - Water mass composition, circulation and mean residence times derived from measurements of natural and manmade tracers	NATIONAL SCIENCE FOUNDATION (LOC)	\$ 166,315	\$ 166,315	N/A	None	Ho, David	956-7800	compliance@ors.hawaii.edu
F(UOH)	UOH 100/AA	OCE-1439253	47.050	GEOTRACES Arctic Section: Shipboard determination of key trace elements	NATIONAL SCIENCE FOUNDATION (LOC)	\$ 168,308	\$ 168,308	N/A	None	Measures, Christ	956-7800	compliance@ors.hawaii.edu
F(UOH)	UOH 100/AA	OCE-1446402	47.050	RAPID COLLABORATIVE RESEARCH: TRACKING CORAL REEF IMPACTS OF THE 2014/2015 EL NINO EVENT	NATIONAL SCIENCE FOUNDATION (LOC)	\$ 115,886	\$ 115,886	N/A	None	Gates, Ruth	956-7800	compliance@ors.hawaii.edu
F(UOH)	UOH 100/AA	OCE-1446930	47.050	RAPID Collaborative Research: Ground Truthing Coral Proxy Reconstructions of ENSO by Observing the 2014-15 El Nino	NATIONAL SCIENCE FOUNDATION (LOC)	\$ 73,012	\$ 73,012	N/A	None	Stevenson-miche	956-7800	compliance@ors.hawaii.edu
F(UOH)	UOH 100/AA	OCE-1459235	47.050	COLLABORATIVE PROPOSAL; OPTIMIZING RECRUITMENT OF NEOCALANUS COPEPODS THROUGH STRATEGIC TIMING OF REPRODUCTION AND GROWTH IN THE GULF OF ALASKA	NATIONAL SCIENCE FOUNDATION (LOC)	\$ 624,992	\$ 624,992	N/A	None	Lenz, Petra	956-7800	compliance@ors.hawaii.edu
F(UOH)	UOH 100/AA	OCE-1460022	47.050	IMPACT OF NON-LINEAR BAROTROPIC TIDES IN THE NORTH PACIFIC	NATIONAL SCIENCE FOUNDATION (LOC)	\$ 389,881	\$ 389,881	N/A	None	Luther, Douglas	956-7800	compliance@ors.hawaii.edu
F(UOH)	UOH 100/AA	OCE-1505158	47.050	RAPID: Tracking Recovery from the 2014 Coral Bleaching Event in Hawaiian Waters: Water Quality Gradients, Ecological Factors, and Reef Resilience to Climate Change	NATIONAL SCIENCE FOUNDATION (LOC)	\$ 163,308	\$ 163,308	N/A	None	Marko, Peter	956-7800	compliance@ors.hawaii.edu

University of Hawai'i  
Active Federal Awards as of December 1, 2015

State Expending Agency	Program ID	Award Number	CFDA Number	Award Description	Awarding Federal Agency	Award Amount	Award Amount Allocated to the Pgm ID in Column B	State Appropriation Symbol	State Fund Match (If Any)	Contact Name	Contact Phone	Contact Email
F(UOH)	UOH 100/AA	OCE-1514861	47.050	RAPID COLLABORATIVE PROPOSAL; WILL CORALS RECOVER FROM BLEACHING UNDER OCEAN ACIDIFICATION CONDITIONS?	NATIONAL SCIENCE FOUNDATION (LOC)	\$ 27,880	\$ 27,880	N/A	None	Toonen, Robert	956-7800	compliance@ors.hawaii.edu
F(UOH)	UOH 100/AA	OCE-1523550	47.050	UNIVERSITY OF HAWAII R/V KILO MOANA OCEANOGRAPHIC INSTRUMENTATION - 2015	NATIONAL SCIENCE FOUNDATION (LOC)	\$ 68,163	\$ 68,163	N/A	None	Ferguson, James	956-7800	compliance@ors.hawaii.edu
F(UOH)	UOH 100/AA	OCE-1536743	47.050	ASSESSING THE EFFECTS OF CARBOXYLATED AMINO ACIDS AND POLYSACCHARIDES ON THE FLUID- CALCITE ELEMENT PARTITIONING	NATIONAL SCIENCE FOUNDATION (LOC)	\$ 330,826	\$ 330,826	N/A	None	Uchikawa, Joji	956-7800	compliance@ors.hawaii.edu
F(UOH)	UOH 100/AA	OCE-1537995	47.050	COLLABORATIVE RESEARCH: DIRECT OXIDATION OF ORGANIC NITROGEN BY MARINE AMMONIA OXIDIZING ORGANISMS	NATIONAL SCIENCE FOUNDATION (LOC)	\$ 232,316	\$ 232,316	N/A	None	Popp, Brian	956-7800	compliance@ors.hawaii.edu
F(UOH)	UOH 100/AA	OCE-1538121	47.050	Temporal/spatial Scales of Mantle Wedge Composition and Processes Investigated with Young Boninites and Basalts from the Unusually Active NE Lau Basin	NATIONAL SCIENCE FOUNDATION (LOC)	\$ 275,379	\$ 275,379	N/A	None	Rubin, Kenneth	956-7800	compliance@ors.hawaii.edu
F(UOH)	UOH 100/AA	OCE-1538427	47.050	Near-Surface Conversions of Semi- Diurnal Internal Tide Beam Energy	NATIONAL SCIENCE FOUNDATION (LOC)	\$ 379,921	\$ 379,921	N/A	None	Merrifield, Mark	956-7800	compliance@ors.hawaii.edu
F(UOH)	UOH 100/AA	OCE-1538559	47.050	A NEW APPROACH TO EQUATORIAL INERTIAL INSTABILITY	NATIONAL SCIENCE FOUNDATION (LOC)	\$ 494,608	\$ 494,608	N/A	None	Kloosterziel, Rudo	956-7800	compliance@ors.hawaii.edu
F(UOH)	UOH 100/AA	OCE-1538628	47.050	POPULATION GENOMICS AND ECOTYPIC DIVERGENCE IN THE MOST DOMINANT LINEAGE OF MARINE BACTERIA	NATIONAL SCIENCE FOUNDATION (LOC)	\$ 579,193	\$ 579,193	N/A	None	Rappe, Michael	956-7800	compliance@ors.hawaii.edu
F(UOH)	UOH 100/AA	OCE-1538697	47.050	Development and Deployment of Distributed Mini-observatory Nodes to Couple STEM training with coastal biogeochemistry	NATIONAL SCIENCE FOUNDATION (LOC)	\$ 296,983	\$ 296,983	N/A	None	Glazer, Brian	956-7800	compliance@ors.hawaii.edu
F(UOH)	UOH 100/AA	OCE-1539244	47.050	ALOHA CABLED OBSERVATORY CONTINUING OPERATION AND MAINTENANCE	NATIONAL SCIENCE FOUNDATION (LOC)	\$ 493,000	\$ 493,000	N/A	None	Howe, Bruce	956-7800	compliance@ors.hawaii.edu
F(UOH)	UOH 100/AA	OCE-1602194	47.050	RAPID - High Precision Radiometric dating of Axial Seamount 2015 Eruption Products with 210Po-210Pb	NATIONAL SCIENCE FOUNDATION (LOC)	\$ 49,841	\$ 49,841	N/A	None	Rubin, Kenneth	956-7800	compliance@ors.hawaii.edu
F(UOH)	UOH 100/AA	PLR-1341311	47.050	COLLABORATIVE RESEARCH: BI-POLAR COUPLING OF LATE QUATERNARY ICE SHEET VARIABILITY	NATIONAL SCIENCE FOUNDATION (LOC)	\$ 380,684	\$ 380,684	N/A	None	Timmermann, Ax	956-7800	compliance@ors.hawaii.edu
F(UOH)	UOH 100/AA	PLR-1341476	47.050	Collaborative Research: Body Size, Oxygen, and Vulnerability to Climate Change in Antarctic Pycnogonida	NATIONAL SCIENCE FOUNDATION (LOC)	\$ 293,843	\$ 293,843	N/A	None	Moran, Amy	956-7800	compliance@ors.hawaii.edu
F(UOH)	UOH 100/AA	PLR-1341755	47.050	Collaborative Research: Using Gravity Waves to Probe the Solar Atmosphere	NATIONAL SCIENCE FOUNDATION (LOC)	\$ 1,077,110	\$ 1,077,110	N/A	None	Jefferies, Stuart	956-7800	compliance@ors.hawaii.edu
F(UOH)	UOH 100/AA	PLR-1443680	47.050	Collaborative Research: Fjord Ecosystem Structure & Function on the West Antarctica Peninsula-Hotspots of Productivity and Biodiversity	NATIONAL SCIENCE FOUNDATION (LOC)	\$ 796,774	\$ 796,774	N/A	None	Smith, Craig	956-7800	compliance@ors.hawaii.edu
F(UOH)	UOH 100/AA	ACI-1441963	47.070	SI2-SSI: SAGEnext: Next Generation Integrated Persistent Visualization and Collaboration Services for Global Cyberinfrastructure	NATIONAL SCIENCE FOUNDATION (LOC)	\$ 4,645,450	\$ 4,645,450	N/A	None	Leigh, Jason	956-7800	compliance@ors.hawaii.edu



University of Hawai'i  
Active Federal Awards as of December 1, 2015

Table 11

State Expending Agency	Program ID	Award Number	CFDA Number	Award Description	Awarding Federal Agency	Award Amount	Award Amount Allocated to the Pgm ID in Column B	State Appropriation Symbol	State Fund Match (If Any)	Contact Name	Contact Phone	Contact Email
F(UOH)	UOH 100/AA	ASI-1541471	47.070	CC*DNI Instrument: High Performance Reliable Network Access to Mauna Loa Observatory Science Instruments	NATIONAL SCIENCE FOUNDATION (LOC)	\$ 398,207	\$ 398,207	N/A	None	Dodds, Stanley	956-7800	compliance@ors.hawaii.edu
F(UOH)	UOH 100/AA	CCF-1065242	47.070	CCF-1065242-SHF:MEDIUM COLLAB	NATIONAL SCIENCE FOUNDATION (LOC)	\$ 573,461	\$ 573,461	N/A	None	Kazman, Frederic	956-7800	compliance@ors.hawaii.edu
F(UOH)	UOH 100/AA	CCF-1065632	47.070	Info Theory & Statistical Infe	NATIONAL SCIENCE FOUNDATION (LOC)	\$ 369,620	\$ 369,620	N/A	None	Santhanam, Nara	956-7800	compliance@ors.hawaii.edu
F(UOH)	UOH 100/AA	CCF-1434600	47.070	CIF; EAGER: INFORMATION THEORY APPROACHES FOR FINDING ATYPICAL SEQUENCES	NATIONAL SCIENCE FOUNDATION (LOC)	\$ 79,641	\$ 79,641	N/A	None	Host-Madsen, An	956-7800	compliance@ors.hawaii.edu
F(UOH)	UOH 100/AA	CCF-1514561	47.070	SHF: Medium: Collaborative Research: Finding and Fixing Architectural Hotspots: An Economics-Based Decision Support Approach	NATIONAL SCIENCE FOUNDATION (LOC)	\$ 360,709	\$ 360,709	N/A	None	Kazman, Frederic	956-7800	compliance@ors.hawaii.edu
F(UOH)	UOH 100/AA	CNS-1422301	47.070	TWC: Small: Collaborative: Secure and Usable Mobile Authentication for People with Visual Impairment	NATIONAL SCIENCE FOUNDATION (LOC)	\$ 149,999	\$ 149,999	N/A	None	Zhang, Rui	956-7800	compliance@ors.hawaii.edu
F(UOH)	UOH 100/AA	CNS-1514014	47.070	NeTS: Medium: Collaborative Research: Secure and Usable Indoor Navigation for Individuals with Visual Impairment	NATIONAL SCIENCE FOUNDATION (LOC)	\$ 62,461	\$ 62,461	N/A	None	Zhang, Rui	956-7800	compliance@ors.hawaii.edu
F(UOH)	UOH 100/AA	CNS-1530873	47.070	MRI: Development of the cyberCANOE - a Cyber-enabled Collaboration Analysis Navigation and Observation Environment	NATIONAL SCIENCE FOUNDATION (LOC)	\$ 600,000	\$ 600,000	N/A	None	Leigh, Jason	956-7800	compliance@ors.hawaii.edu
F(UOH)	UOH 100/AA	CNS-1530873	47.070	MRI: Development of the cyberCANOE - a Cyber-enabled Collaboration Analysis Navigation and Observation Environment	NATIONAL SCIENCE FOUNDATION (LOC)	\$ 600,000	\$ 600,000	N/A	None	Leigh, Jason	956-7800	compliance@ors.hawaii.edu
F(UOH)	UOH 100/AA	IIS-1064852	47.070	SOCIAL SEARCH AND DELIBERATION	NATIONAL SCIENCE FOUNDATION (LOC)	\$ 977,537	\$ 977,537	N/A	None	Robertson, Scott	956-7800	compliance@ors.hawaii.edu
F(UOH)	UOH 100/AA	IIS-1445796	47.070	EAGER: COLLABORATIVE RESEARCH: ARTICULATE: AUGMENTING DATA VISUALIZATION WITH NATURAL LANGUAGE INTERACTION	NATIONAL SCIENCE FOUNDATION (LOC)	\$ 70,479	\$ 70,479	N/A	None	Leigh, Jason	956-7800	compliance@ors.hawaii.edu
F(UOH)	UOH 100/AA	DBI-0424599	47.074	CENTER FOR MICROBIAL OCEANOGR	NATIONAL SCIENCE FOUNDATION (LOC)	\$ 36,936,000	\$ 36,936,000	N/A	None	Karl, David	956-7800	compliance@ors.hawaii.edu
F(UOH)	UOH 100/AA	DBI-1203509	47.074	CSBR: NATURAL HISTORY COLLECTIONS: VITAL UPGRADES AND DATABASING FOR THE UNIVERSITY OF HAWAII INSECT MUSEUM	NATIONAL SCIENCE FOUNDATION (LOC)	\$ 420,412	\$ 420,412	N/A	None	Rubinoff, Daniel	956-7800	compliance@ors.hawaii.edu
F(UOH)	UOH 100/AA	DBI-1319270	47.074	IMPROVED CYBERINFRASTRUCTURE TO SUPPORT CORAL REEF RESEARCH AND EDUCATION AT THE HAWAII INSTITUTE OF MARINE BIOLOGY	NATIONAL SCIENCE FOUNDATION (LOC)	\$ 235,778	\$ 235,778	N/A	None	Leong, Jo-Ann	956-7800	compliance@ors.hawaii.edu
F(UOH)	UOH 100/AA	DBI-1356796	47.074	Collaborative Research: ABI Innovation: A Bayesian Evolutionary Tree Analysis Database	NATIONAL SCIENCE FOUNDATION (LOC)	\$ 245,559	\$ 245,559	N/A	None	Thomson, Robert	956-7800	compliance@ors.hawaii.edu
F(UOH)	UOH 100/AA	DEB-1119695	47.074	DEB-1119695 REVSYS:SYSTEMATICS	NATIONAL SCIENCE FOUNDATION (LOC)	\$ 420,378	\$ 420,378	N/A	None	Ranker, Thomas	956-7800	compliance@ors.hawaii.edu
F(UOH)	UOH 100/AA	DEB-1145733	47.074	COLLABORATIVE RESEARCH: SYSTEMATICS AND ADAPTIVE RADIATION OF PAUAN ASTEROPHYRINA FROGS	NATIONAL SCIENCE FOUNDATION (LOC)	\$ 509,300	\$ 509,300	N/A	None	Higa, Marguerite	956-7800	compliance@ors.hawaii.edu

University of Hawai'i  
Active Federal Awards as of December 1, 2015

Table 11

<u>State Expending Agency</u>	<u>Program ID</u>	<u>Award Number</u>	<u>CFDA Number</u>	<u>Award Description</u>	<u>Awarding Federal Agency</u>	<u>Award Amount</u>	<u>Award Amount Allocated to the Pgm ID in Column B</u>	<u>State Appropriation Symbol</u>	<u>State Fund Match (If Any)</u>	<u>Contact Name</u>	<u>Contact Phone</u>	<u>Contact Email</u>
F(UOH)	UOH 100/AA	DEB-1255972	47.074	COLLABORATIVE RESEARCH: DIVERSITY AND EVOLUTION OF FUNGAL ENDOPHYTES IN NATIVE HAWAIIAN PLANTS	NATIONAL SCIENCE FOUNDATION (LOC)	\$ 449,997	\$ 449,997	N/A	None	Amend, Anthony	956-7800	compliance@ors.hawaii.edu
F(UOH)	UOH 100/AA	DEB-1352892	47.074	Collaborative Research: Testing a microbial-association-distribution hypothesis to explain spatial distributions and species co-existence in a community of epiphytic plants	NATIONAL SCIENCE FOUNDATION (LOC)	\$ 98,845	\$ 98,845	N/A	None	Taylor, Andrew	956-7800	compliance@ors.hawaii.edu
F(UOH)	UOH 100/AA	DEB-1354506	47.074	Collaborative Research: Bayesian Model Checking for Phylogenetics in the Post-Genomic Era	NATIONAL SCIENCE FOUNDATION (LOC)	\$ 181,956	\$ 181,956	N/A	None	Thomson, Robert	956-7800	compliance@ors.hawaii.edu
F(UOH)	UOH 100/AA	DEB-1416889	47.074	Ocean Acidification: Coral reef adaptation and acclimatization to global change: resilience to hotter, more acidic oceans	NATIONAL SCIENCE FOUNDATION (LOC)	\$ 721,970	\$ 721,970	N/A	None	Toonen, Robert	956-7800	compliance@ors.hawaii.edu
F(UOH)	UOH 100/AA	DEB-1457848	47.074	RCN: Diversity of the Indo-Pacific Network (DIPnet): a Collaborative Research Network and Database for Advancing Marine Biodiversity Research	NATIONAL SCIENCE FOUNDATION (LOC)	\$ 131,992	\$ 131,992	N/A	None	Toonen, Robert	956-7800	compliance@ors.hawaii.edu
F(UOH)	UOH 100/AA	IOS-1119693	47.074	Integrating env. modulation...	NATIONAL SCIENCE FOUNDATION (LOC)	\$ 490,991	\$ 490,991	N/A	None	Grau, E	956-7800	compliance@ors.hawaii.edu
F(UOH)	UOH 100/AA	IOS-1455873	47.074	COLLABORATIVE RESEARCH; LINKING CAUSES OF VARIATION IN THE AMPHIBIAN SKIN MICROBIOME WITH CONSEQUENCES FOR DISEASE RISK	NATIONAL SCIENCE FOUNDATION (LOC)	\$ 120,500	\$ 120,500	N/A	None	Nelson, Craig	956-7800	compliance@ors.hawaii.edu
F(UOH)	UOH 100/AA	MCB-1022526	47.074	MCB1022526 Struc & Dynam of EI	NATIONAL SCIENCE FOUNDATION (LOC)	\$ 525,000	\$ 525,000	N/A	None	Kumashiro, Kristi	956-7800	compliance@ors.hawaii.edu
F(UOH)	UOH 100/AA	MCB-1244632	47.074	MECHANISTIC STUDIES OF THE S-ADENOSYLMETHIONINE RADICAL ENZYME BIOTIN SYNTHASE	NATIONAL SCIENCE FOUNDATION (LOC)	\$ 455,796	\$ 455,796	N/A	None	Jarrett, Joseph	956-7800	compliance@ors.hawaii.edu
F(UOH)	UOH 100/AA	MCB-1350555	47.074	CAREER: SEEING THE INVISIBLE; LOCATING HYDROGEN ATOMS IN PROTEIN CRYSTAL STRUCTURES	NATIONAL SCIENCE FOUNDATION (LOC)	\$ 350,620	\$ 350,620	N/A	None	Ng, Ho	956-7800	compliance@ors.hawaii.edu
F(UOH)	UOH 100/AA	BCS-1251450	47.075	DISCOURSE AND PROSODY IN NON-NATIVE SPEAKERS' REFERENCE RESOLUTION	NATIONAL SCIENCE FOUNDATION (LOC)	\$ 286,827	\$ 286,827	N/A	None	Gruter Nell, Ther	956-7800	compliance@ors.hawaii.edu
F(UOH)	UOH 100/AA	BCS-1252235	47.075	DOCTORAL DISSERTATION RESEARCH: THE PROCESSING OF REFERENTIAL EXPRESSIONS IN DISCOURSE IN L2 ENGLISH	NATIONAL SCIENCE FOUNDATION (LOC)	\$ 16,404	\$ 16,404	N/A	None	Schwartz, Bonnie	956-7800	compliance@ors.hawaii.edu
F(UOH)	UOH 100/AA	BCS-1324511	47.075	DOCTORAL DISSERTATION RESEARCH: ACQUISITION AND PROCESSIN OF PITCH ACCENTS: A CROSS-LINGUISTIC STUDY OF ENGLISH AND JAPANESE SECOND LANGUAGE LEARNERS	NATIONAL SCIENCE FOUNDATION (LOC)	\$ 14,472	\$ 14,472	N/A	None	Schwartz, Bonnie	956-7800	compliance@ors.hawaii.edu
F(UOH)	UOH 100/AA	PD-50034-14	47.075	MAKING PACIFIC LANGUAGE MATERIALS DISCOVERABLE: IDENTIFYING AND DESCRIBING INDIGENOUS LANGUAGES	NATL FOUND ON ARTS & HUMAN, NATL ENDOW FOR HUMAN	\$ 122,317	\$ 122,317	N/A	None	Berez-Kroeker, A	956-7800	compliance@ors.hawaii.edu
F(UOH)	UOH 100/AA	SES-1061697	47.075	CLIOMETRICS CONFERENCES	NATIONAL SCIENCE FOUNDATION (LOC)	\$ 124,994	\$ 124,994	N/A	None	La Croix, Sumner	956-7800	compliance@ors.hawaii.edu
F(UOH)	UOH 100/AA	SES-1325874	47.075	UNDERSTANDING THE LINKS BETWEEN LOCAL ECOLOGICAL KNOWLEDGE, ECOSYSTEM SERVICES, AND RESILIENCE TO CLIMATE CHANGE IN PACIFIC ISLANDS	NATIONAL SCIENCE FOUNDATION (LOC)	\$ 656,368	\$ 656,368	N/A	None	Friedlander, Alan	956-7800	compliance@ors.hawaii.edu

University of Hawai'i  
Active Federal Awards as of December 1, 2015

Table 11

State Expending Agency	Program ID	Award Number	CFDA Number	Award Description	Awarding Federal Agency	Award Amount	Award Amount Allocated to the Pgm ID in Column B	State Appropriation Symbol	State Fund Match (If Any)	Contact Name	Contact Phone	Contact Email
F(UOH)	UOH 100/AA	SES-1329111	47.075	THE MAKING OF KNOWLEDGE GAPS IN RADIOACTIVE CONTAMINATION OF FOOD: GENDER, FOOD SAFETY, AND CIVIL SOCIETY RESEARCH	NATIONAL SCIENCE FOUNDATION (LOC)	\$ 132,018	\$ 132,018	N/A	None	Kimura, Aya	956-7800	compliance@ors.hawaii.edu
F(UOH)	UOH 100/AA	SES-1357315	47.075	CLIMATRICS CONFERENCES FOR 2015, 2016, AND WORLD CONGRESS FOR 2017	NATIONAL SCIENCE FOUNDATION (LOC)	\$ 122,270	\$ 122,270	N/A	None	La Croix, Sumner	956-7800	compliance@ors.hawaii.edu
F(UOH)	UOH 100/AA	SMA-1447886	47.075	Developing Standards for Data Citation and Attribution for Reproducible Research in Linguistics	NATIONAL SCIENCE FOUNDATION (LOC)	\$ 98,407	\$ 98,407	N/A	None	Berez-Kroeker, A	956-7800	compliance@ors.hawaii.edu
F(UOH)	UOH 100/AA	SMA-1513314	47.075	SPRF-IBSS: Linking complex social and ecological systems through integrative network modeling	NATIONAL SCIENCE FOUNDATION (LOC)	\$ 152,298	\$ 152,298	N/A	None	Gaoue, Orou	956-7800	compliance@ors.hawaii.edu
F(UOH)	UOH 100/AA	DGE-1329626	47.076	GRADUATE RESEARCH FELLOWSHIP PROGRAM	NATIONAL SCIENCE FOUNDATION (LOC)	\$ 2,618,334	\$ 2,618,334	N/A	None	Aune, Krystyna	956-7800	compliance@ors.hawaii.edu
F(UOH)	UOH 100/AA	DGE-1329626	47.076	GRADUATE RESEARCH FELLOWSHIP PROGRAM	NATIONAL SCIENCE FOUNDATION (LOC)	\$ 629,600	\$ 629,600	N/A	None	Aune, Krystyna	956-7800	compliance@ors.hawaii.edu
F(UOH)	UOH 100/AA	DRL-1551502	47.076	EXPLORING WAYS TO TRANSFORM TEACHING PRACTICES TO INCREASE NATIVE HAWAIIAN STUDENTS' INTEREST IN STEM	NATIONAL SCIENCE FOUNDATION (LOC)	\$ 299,977	\$ 299,977	N/A	None	Chinn, Pauline	956-7800	compliance@ors.hawaii.edu
F(UOH)	UOH 100/AA	DUE-0903128	47.076	DUE09-03128 Adv Mar & Env Sci	NATIONAL SCIENCE FOUNDATION (LOC)	\$ 986,470	\$ 986,470	N/A	None	Inazu, Judith	956-7800	compliance@ors.hawaii.edu
F(UOH)	UOH 100/AA	HRD-0929079	47.076	Pacific Alliance	NATIONAL SCIENCE FOUNDATION (LOC)	\$ 1,522,636	\$ 1,522,636	N/A	None	Stodden, Robert	956-7800	compliance@ors.hawaii.edu
F(UOH)	UOH 100/AA	PLR-1246359	47.078	COLLABORATIVE RESEARCH: RESPONSE OF CARBON ACCUMULATION IN MOSS PEATBANKS TO PAST WARM CLIMATES IN THE ANTARCTIC PENINSULA	NATIONAL SCIENCE FOUNDATION (LOC)	\$ 186,545	\$ 186,545	N/A	None	Beilman, David	956-7800	compliance@ors.hawaii.edu
F(UOH)	UOH 100/AA	N/A	64.000	VA REPORTING FEE	NASA ASTROBIOLOGY INSTITUTE	\$ 27,238	\$ 27,238	N/A	None	Rocheleau, Richa	956-7800	compliance@ors.hawaii.edu
F(UOH)	UOH 100/AA	CD-99T34701	66.509	Development of Protocols to Prioritize Watersheds and Coastal Waters for Protection and Restoration in the Hawaiian Islands	ENVIRONMENTAL PROTECTION AGENCY (LOC)	\$ 247,963	\$ 247,963	N/A	None	Franklin, Erik	956-7800	compliance@ors.hawaii.edu
F(UOH)	UOH 100/AA	RD-83487101	66.509	Rapid Detection of Sewer Pipel	ENVIRONMENTAL PROTECTION AGENCY (LOC)	\$ 299,956	\$ 299,956	N/A	None	Yan, Tao	956-7800	compliance@ors.hawaii.edu
F(UOH)	UOH 100/AA	FP91688801-0	66.514	FP91688801-6-LIN UH ALLOWANCE	ENVIRONMENTAL PROTECTION AGENCY (NON LOC)	\$ 15,000	\$ 15,000	N/A	None	Brock, Julie	956-7800	compliance@ors.hawaii.edu
F(UOH)	UOH 100/AA	FP-91688801-0	66.514	FP-91688801-6-FELLOW DAVID LIN	ENVIRONMENTAL PROTECTION AGENCY (NON LOC)	\$ 48,114	\$ 48,114	N/A	None	Brock, Julie	956-7800	compliance@ors.hawaii.edu
F(UOH)	UOH 100/AA	FP-91768001-0	66.514	INVESTIGATING THE IMPACT OF LAND-BASED SOURCES OF POLLUTION AND SEDIMENTATION ON THE RESILIENCE OF HAWAIIAN CORAL REEFS	ENVIRONMENTAL PROTECTION AGENCY (NON LOC)	\$ 34,000	\$ 34,000	N/A	None	Gates, Ruth	956-7800	compliance@ors.hawaii.edu
F(UOH)	UOH 100/AA	DE-FG02-03ER15411	81.049	Hydrogen-Deficient Hydrocarbon	ENERGY, DEPT-CHICAGO (LOC)	\$ 474,350	\$ 474,350	N/A	None	Kaiser, Ralf	956-7800	compliance@ors.hawaii.edu
F(UOH)	UOH 100/AA	DE-FG02-09ER16002	81.049	Development of Biomarkers	ENERGY, DEPT-CHICAGO (LOC)	\$ 978,338	\$ 978,338	N/A	None	Jahren, Anne	956-7800	compliance@ors.hawaii.edu
F(UOH)	UOH 100/AA	DE-SC0005110	81.049	Assessing Enso Regime Changes	ENERGY, DEPT-CHICAGO (LOC)	\$ 1,176,206	\$ 1,176,206	N/A	None	Jin, Feifei	956-7800	compliance@ors.hawaii.edu
F(UOH)	UOH 100/AA	DE-SC0006766	81.049	OCEAN-ATMOSPHERE INTERACTION	ENERGY, DEPT-CHICAGO (LOC)	\$ 241,876	\$ 241,876	N/A	None	Schneider, Niklas	956-7800	compliance@ors.hawaii.edu
F(UOH)	UOH 100/AA	DE-SC0010504	81.049	Research in High Energy Physics	ENERGY, DEPT-CHICAGO (LOC)	\$ 4,640,000	\$ 4,640,000	N/A	None	Browder, Thomas	956-7800	compliance@ors.hawaii.edu
F(UOH)	UOH 100/AA	DE-SC0010626	81.049	Resolving Reactor Antineutrino Anomaly with Strong Antineutrino Source	ENERGY, DEPT-CHICAGO (LOC)	\$ 450,000	\$ 450,000	N/A	None	Maricic, Jelena	956-7800	compliance@ors.hawaii.edu
F(UOH)	UOH 100/AA	DE-EE0003507	81.086	HI Energy Sustainability Prog	ENERGY, DEPT -NETL (LOC)	\$ 6,000,000	\$ 6,000,000	N/A	None	Cooney, Michael	956-7800	compliance@ors.hawaii.edu
F(UOH)	UOH 100/AA	DE-EE0000467	81.087	Airborne Contaminants on FC	ENERGY, DEPT-COLORADO (LOC)	\$ 3,699,116	\$ 3,699,116	N/A	None	St-pierre, Jean	956-7800	compliance@ors.hawaii.edu

University of Hawai'i  
Active Federal Awards as of December 1, 2015

Table 11

State Expending Agency	Program ID	Award Number	CFDA Number	Award Description	Awarding Federal Agency	Award Amount	Award Amount Allocated to the Pgm ID in Column B	State Appropriation Symbol	State Fund Match (If Any)	Contact Name	Contact Phone	Contact Email
F(UOH)	UOH 100/AA	DE-EE0006729	81.087	Comprehensive analysis of Hawaii's geothermal potential through Play Fairway integration of geophysical, geochemical, and geological data	ENERGY, DEPT-COLORADO (LOC)	\$ 347,733	\$ 347,733	N/A	None	Lautze, Nicole	956-7800	compliance@ors.hawaii.edu
F(UOH)	UOH 100/AA	DE-FG36-08GO18180	81.087	Marine Energy Ctr in Hawaii	ENERGY, DEPT-COLORADO (LOC)	\$ 7,999,647	\$ 7,999,647	N/A	None	Rocheleau, Richa	956-7800	compliance@ors.hawaii.edu
F(UOH)	UOH 100/AA	N/A	84.000	GRAD DEAN'S COST OF EDUC 79/80	NASA ASTROBIOLOGY INSTITUTE	\$ 238,430	\$ 238,430	N/A	None	Rocheleau, Richa	956-7800	compliance@ors.hawaii.edu
F(UOH)	UOH 100/AA	P007A151078	84.007	FSEOG FY16 MA	EDUC-"B"-P007/P033-P217/P334-P375/PNNND-S	\$ 486,130	\$ 486,130	N/A	None	Kuba, Jodie	956-7800	compliance@ors.hawaii.edu
F(UOH)	UOH 100/AA	P015A140043	84.015	NRC	EDUCATION-"C"-P015-P022/P220-P333/P407/ETC	\$ 456,000	\$ 456,000	N/A	None	Wesley-smith, T	956-7800	compliance@ors.hawaii.edu
F(UOH)	UOH 100/AA	P015A140044	84.015	NRC SEA	EDUCATION-"C"-P015-P022/P220-P333/P407/ETC	\$ 478,800	\$ 478,800	N/A	None	Pauka, Kirstin	956-7800	compliance@ors.hawaii.edu
F(UOH)	UOH 100/AA	P015A140045	84.015	NRC EA	EDUCATION-"C"-P015-P022/P220-P333/P407/ETC	\$ 439,700	\$ 439,700	N/A	None	Mcdonald, Mary	956-7800	compliance@ors.hawaii.edu
F(UOH)	UOH 100/AA	P015B140043	84.015	FOREIGN LANGUAGE AND AREA STUDIES FELLOWSHIPS (FLAS)	EDUCATION-"C"-P015-P022/P220-P333/P407/ETC	\$ 354,000	\$ 354,000	N/A	None	Wesley-smith, T	956-7800	compliance@ors.hawaii.edu
F(UOH)	UOH 100/AA	P015B140044	84.015	FOREIGN LANGUAGE AND AREA STUDIES FELLOWSHIPS (FLAS) SE ASIA	EDUCATION-"C"-P015-P022/P220-P333/P407/ETC	\$ 688,500	\$ 688,500	N/A	None	Pauka, Kirstin	956-7800	compliance@ors.hawaii.edu
F(UOH)	UOH 100/AA	P015B140045	84.015	EA FLAS YR 1	EDUCATION-"C"-P015-P022/P220-P333/P407/ETC	\$ 723,000	\$ 723,000	N/A	None	Carlile, Lonny	956-7800	compliance@ors.hawaii.edu
F(UOH)	UOH 100/AA	P021A140059	84.021	INTENSIVE STUDY ABROAD PROGRAM IN CAMBODIA DURING THE SUMMER INCL BOTH KHMER LANGUAGE & CULTURE TRAINING	EDUCATION-"C"-P015-P022/P220-P333/P407/ETC	\$ 78,562	\$ 78,562	N/A	None	Sak-Humphry, Ch	956-7800	compliance@ors.hawaii.edu
F(UOH)	UOH 100/AA	P022A140055	84.022	FULLBRIGHT-HAYS DOCTORAL DISSERTATION RESEARCH ABROAD	EDUCATION-"C"-P015-P022/P220-P333/P407/ETC	\$ 41,793	\$ 41,793	N/A	None	Maeda, Julienne	956-7800	compliance@ors.hawaii.edu
F(UOH)	UOH 100/AA	P031V140006	84.031	A renovation proposal to strengthen UH Manoa's curricular and co-curricular capacity to foster Native Hawaiian student success in support of building a Hawaiian place of learning.	EDUCATION-"C"-P015-P022/P220-P333/P407/ETC	\$ 2,064,000	\$ 2,064,000	N/A	None	Balutski, Brandi	956-7800	compliance@ors.hawaii.edu
F(UOH)	UOH 100/AA	P031W100012	84.031	TITLE III COLLABORATIVE-HILILI	EDUCATION-"C"-P015-P022/P220-P333/P407/ETC	\$ 4,581,054	\$ 4,581,054	N/A	None	Wright, Erin	956-7800	compliance@ors.hawaii.edu
F(UOH)	UOH 100/AA	P031W140002	84.031	Eia Manoa: Promoting Native Hawaiian Student Success by Building a Hawaiian Place of Learning	EDUCATION-"C"-P015-P022/P220-P333/P407/ETC	\$ 1,884,833	\$ 1,884,833	N/A	None	Balutski, Brandi	956-7800	compliance@ors.hawaii.edu
F(UOH)	UOH 100/AA	P031W150006	84.031	P031W150006: KEKAULIKE - A COLLABORATIVE GRANT BETWEEN THE UNIVERSITY OF HAWAII AT MANOA AND THE UNIVERSITY OF HAWAII MAUI COLLEGE	EDUCATION-"C"-P015-P022/P220-P333/P407/ETC	\$ 756,766	\$ 756,766	N/A	None	Kauai, Willy	956-7800	compliance@ors.hawaii.edu
F(UOH)	UOH 100/AA	P033A151078	84.033	FY2016 FWS-MA	EDUC-"B"-P007/P033-P217/P334-P375/PNNND-S	\$ 1,051,193	\$ 1,051,193	N/A	None	Kuba, Jodie	956-7800	compliance@ors.hawaii.edu
F(UOH)	UOH 100/AA	P042A150239	84.042	Student Support Services	EDUC-"B"-P007/P033-P217/P334-P375/PNNND-S	\$ 382,529	\$ 382,529	N/A	None	Yoshimoto, Melv	956-7800	compliance@ors.hawaii.edu
F(UOH)	UOH 100/AA	P044A110430	84.044	UH METS PROGRAM	EDUC-"B"-P007/P033-P217/P334-P375/PNNND-S	\$ 1,137,971	\$ 1,137,971	N/A	None	Goo, Maile	956-7800	compliance@ors.hawaii.edu
F(UOH)	UOH 100/AA	P229A140014	84.229	NFLRC 2014 - 18	EDUCATION-"C"-P015-P022/P220-P333/P407/ETC	\$ 354,168	\$ 354,168	N/A	None	Rodriguez, Julio	956-7800	compliance@ors.hawaii.edu
F(UOH)	UOH 100/AA	H325D100070	84.325	PAC REGION SPEC EDUC TRAINING	EDUCATION, DEPT OF-"A"- HXXX	\$ 1,199,935	\$ 1,199,935	N/A	None	Noonan, Mary	956-7800	compliance@ors.hawaii.edu
F(UOH)	UOH 100/AA	H325K110303	84.325	APERI of US Pacific Islanders	EDUCATION, DEPT OF-"A"- HXXX	\$ 864,758	\$ 864,758	N/A	None	Murata, Nathan	956-7800	compliance@ors.hawaii.edu
F(UOH)	UOH 100/AA	H325K110515	84.325	PILI PROJECT: PACIFIC ISLAND LEARN	EDUCATION, DEPT OF-"A"- HXXX	\$ 476,800	\$ 476,800	N/A	None	Coryell, Judith	956-7800	compliance@ors.hawaii.edu
F(UOH)	UOH 100/AA	H325K150205	84.325	PROJECT HO'OLAKO (FOCUS AREA B)	EDUCATION, DEPT OF-"A"- HXXX	\$ 222,486	\$ 222,486	N/A	None	Wells, Jenny	956-7800	compliance@ors.hawaii.edu
F(UOH)	UOH 100/AA	H325T110015	84.325	PROJECT LAULIMA	EDUCATION, DEPT OF-"A"- HXXX	\$ 1,479,632	\$ 1,479,632	N/A	None	Jenkins, Amelia	956-7800	compliance@ors.hawaii.edu
F(UOH)	UOH 100/AA	H326T130023	84.326	HAWAII & PACIFIC DEAF-BLIND CONSORTIUM	EDUCATION, DEPT OF-"A"- HXXX	\$ 508,470	\$ 508,470	N/A	None	Roberts, Kelly	956-7800	compliance@ors.hawaii.edu

University of Hawai'i  
Active Federal Awards as of December 1, 2015

State Expending Agency	Program ID	Award Number	CFDA Number	Award Description	Awarding Federal Agency	Award Amount	Award Amount Allocated to the Pgm ID in Column B	State Appropriation Symbol	State Fund Match (If Any)	Contact Name	Contact Phone	Contact Email
F(UOH)	UOH 100/AA	P334A140038	84.334	UHM GEAR UP WAIPAHAU	EDUC-"B"-P007/P033-P217/P334-P375/PNNND-S	\$ 960,000	\$ 960,000	N/A	None	Ah Sam, Anna	956-7800	compliance@ors.hawaii.edu
F(UOH)	UOH 100/AA	P335A130105	84.335	UNIVERSITY OF HAWAII AT MANOA CHILD CARE ACCESS MEANS (UHM CCAMPIS)	EDUC-"B"-P007/P033-P217/P334-P375/PNNND-S	\$ 558,033	\$ 558,033	N/A	None	Au, Leilani	956-7800	compliance@ors.hawaii.edu
F(UOH)	UOH 100/AA	S362A120030	84.362	Ka Pilina: Achieving and Improving Mathematics Outcomes by Bringing Secondary & College Students Together to Reach Postsecondary Education (AIM Together)	EDUCATION-"C"-P015-P022/P220-P333/P407/ETC	\$ 1,515,457	\$ 1,515,457	N/A	None	Takahashi, Kiriko	956-7800	compliance@ors.hawaii.edu
F(UOH)	UOH 100/AA	S362A120040	84.362	PALS - YEAR 1	EDUCATION-"C"-P015-P022/P220-P333/P407/ETC	\$ 3,393,402	\$ 3,393,402	N/A	None	Fukuda, Kay	956-7800	compliance@ors.hawaii.edu
F(UOH)	UOH 100/AA	S362A140007	84.362	PILI PONO: IMPROVING COLLEGE READINESS, ACCESS AND SUCCESS FOR AT-RISK NATIVE HAWAIIAN STUDENTS (2014-2017)	EDUCATION-"C"-P015-P022/P220-P333/P407/ETC	\$ 470,908	\$ 470,908	N/A	None	Maglaya, Michael	956-7800	compliance@ors.hawaii.edu
F(UOH)	UOH 100/AA	S362A140018	84.362	NEEPAPA KA HANA: TRANSFORMING STEM EDUCATION FOR NATIVE HAWAIIAN STUDENTS (NKH)	EDUCATION-"C"-P015-P022/P220-P333/P407/ETC	\$ 621,614	\$ 621,614	N/A	None	Roberts, Kelly	956-7800	compliance@ors.hawaii.edu
F(UOH)	UOH 100/AA	S362A140068	84.362	LITERACY THROUGH DIGITAL MEDIA	EDUCATION-"C"-P015-P022/P220-P333/P407/ETC	\$ 639,632	\$ 639,632	N/A	None	Roberts, Kelly	956-7800	compliance@ors.hawaii.edu
F(UOH)	UOH 100/AA	S362A140078	84.362	PIHANA HOU: AN RTI APPROACH BUILDING EARLY READING SKILLS IN SCHOOLS AND COMMUNITIES	EDUCATION-"C"-P015-P022/P220-P333/P407/ETC	\$ 1,511,780	\$ 1,511,780	N/A	None	Dunn, Hugh	956-7800	compliance@ors.hawaii.edu
F(UOH)	UOH 100/AA	S362A150002	84.362	S362A150002 - Hawaii Positive Engagement Project (H-PEP)	EDUCATION-"C"-P015-P022/P220-P333/P407/ETC	\$ 386,876	\$ 386,876	N/A	None	Johnson, Jean	956-7800	compliance@ors.hawaii.edu
F(UOH)	UOH 100/AA	S362A150011	84.362	KWON PLACES (KA WAIHONA O KA NA'AUAO PLACE-BASED LEARNING & COMMUNITY ENGAGEMENT IN SCHOOL)	EDUCATION-"C"-P015-P022/P220-P333/P407/ETC	\$ 620,068	\$ 620,068	N/A	None	Fukuda, Kay	956-7800	compliance@ors.hawaii.edu
F(UOH)	UOH 100/AA	S362A150013	84.362	PLACES at NIHS (Pace-based Learning & Community Engagement in School at Nanakuli Intermediate & High School)	EDUCATION-"C"-P015-P022/P220-P333/P407/ETC	\$ 781,739	\$ 781,739	N/A	None	Fukuda, Kay	956-7800	compliance@ors.hawaii.edu
F(UOH)	UOH 100/AA	T365Z110027	84.365	NEW BEGINNINGS FOR ELL: INNOVA	EDUCATION-"C"-P015-P022/P220-P333/P407/ETC	\$ 1,802,911	\$ 1,802,911	N/A	None	Hitchcock, Caryl	956-7800	compliance@ors.hawaii.edu
F(UOH)	UOH 100/AA	S367B150012	84.367	IMPROVING TEACHER QUALITY GRANTS - SAHES	EDUCATION-"C"-P015-P022/P220-P333/P407/ETC	\$ 73,154	\$ 73,154	N/A	None	Dunn, Hugh	956-7800	compliance@ors.hawaii.edu
F(UOH)	UOH 100/AA	P378A140027	84.378	COLLEGE ACCESS CHALLENGE GRANT PROGRAM	EDUCATION-"C"-P015-P022/P220-P333/P407/ETC	\$ 1,392,000	\$ 1,392,000	N/A	None	Onaga, Jodie	956-7800	compliance@ors.hawaii.edu
F(UOH)	UOH 100/AA	P407A150067	84.407	Hawaii/Pacific TPSID, The DEIS Model Comprehensive Transition and Postsecondary Program	EDUCATION-"C"-P015-P022/P220-P333/P407/ETC	\$ 499,708	\$ 499,708	N/A	None	Roberts, Kelly	956-7800	compliance@ors.hawaii.edu
F(UOH)	UOH 100/AA	HHSN261201300009I	93.000	SURVEILLANCE, EPIDEMIOLOGY, AND END RESULTS (SEER) PROGRAM	HEALTH & HUMAN SVC, DEPT-FED (NON-LOC)	\$ 1,379,356	\$ 1,379,356	N/A	None	Hernandez, Brenda	956-7800	compliance@ors.hawaii.edu
F(UOH)	UOH 100/AA	HHSN261201300009I/26100006	93.000	SURVEILLANCE, EPIDEMIOLOGY, AND END RESULTS (SEER) PROGRAM- PATTERNS OF CARE/QUALITY OF CARE: DIAGNOSIS YEAR 2014	HEALTH & HUMAN SVC, DEPT-NIH-FED (NON-LOC)	\$ 52,508	\$ 52,508	N/A	None	Hernandez, Brenda	956-7800	compliance@ors.hawaii.edu
F(UOH)	UOH 100/AA	HHSN261201300009I/26100007	93.000	SURVEILLANCE, EPIDEMIOLOGY, AND END RESULTS (SEER) PROGRAM- LINKED VIRTUAL TISSUE REPOSITORY: (VTR)	HEALTH & HUMAN SVC, DEPT-NIH-FED (NON-LOC)	\$ 138,367	\$ 138,367	N/A	None	Hernandez, Brenda	956-7800	compliance@ors.hawaii.edu
F(UOH)	UOH 100/AA	90OI0007-01	93.048	HA KUPUNA: NATL RESOURCE CTR FOR NATIVE HAWAIIAN ELDERS 2015-2016	HEALTH & HUMAN SVC, DEPT-ACL-FED (LOC95)	\$ 159,205	\$ 159,205	N/A	None	Browne, Colette	956-7800	compliance@ors.hawaii.edu
F(UOH)	UOH 100/AA	HP08404-09-00, U77	93.107	HAWAII PACIFIC BASIN AHEC	HEALTH & HUMAN SVC, DEPT-HRSA-FED (LOC95)	\$ 931,950	\$ 931,950	N/A	None	Withy, Kelley	956-7800	compliance@ors.hawaii.edu

University of Hawai'i  
Active Federal Awards as of December 1, 2015

Table 11

State Expending Agency	Program ID	Award Number	CFDA Number	Award Description	Awarding Federal Agency	Award Amount	Award Amount Allocated to the Pgm ID in Column B	State Appropriation Symbol	State Fund Match (If Any)	Contact Name	Contact Phone	Contact Email
F(UOH)	UOH 100/AA	MC00014-20, T73	93.110	T73MC00014-20-00 MCH LEND YR20	HEALTH & HUMAN SVC, DEPT-HRSA-FED (LOC95)	\$ 586,670	\$ 586,670	N/A	None	Iwaishi, Louise	956-7800	compliance@ors.hawaii.edu
F(UOH)	UOH 100/AA	ES025434-02, K01	93.113	AN INTEGRATIVE BIOINFORMATICS APPROACH TO STUDY SINGLE CANCER CELL HETEROGENEITY	HEALTH & HUMAN SVC, DEPT-NIH-FED (LOC95)	\$ 244,442	\$ 244,442	N/A	None	Garmire, Lana	956-7800	compliance@ors.hawaii.edu
F(UOH)	UOH 100/AA	H33MC26764-03	93.127	EMERGENCY MEDICAL SERVICES FOR CHILDREN STATE PARTNERSHIP GRANT	HEALTH & HUMAN SVC, DEPT-HRSA-FED (LOC95)	\$ 243,292	\$ 243,292	N/A	None	Iwaishi, Louise	956-7800	compliance@ors.hawaii.edu
F(UOH)	UOH 100/AA	OT26993-02, R39	93.134	SOCIAL & BEHAVIORAL INTERVENTIONS TO INCREASE SOLID ORGAN & TISSUE DONATION	HEALTH & HUMAN SVC, DEPT-HRSA-FED (LOC95)	\$ 319,180	\$ 319,180	N/A	None	Albright, Cheryl	956-7800	compliance@ors.hawaii.edu
F(UOH)	UOH 100/AA	MP151109-01, 1 CPI	93.137	HAWAII PIPELINE TO HEALTH CAREERS	HEALTH & HUMAN SVC, DEPT-PHS-FED (LOC95)	\$ 399,874	\$ 399,874	N/A	None	Withy, Kelley	956-7800	compliance@ors.hawaii.edu
F(UOH)	UOH 100/AA	HP16044-06, D34	93.157	NATIVE HAWN CENTERS OF EXCEL	HEALTH & HUMAN SVC, DEPT-HRSA-FED (LOC95)	\$ 700,000	\$ 700,000	N/A	None	Lee, Winona	956-7800	compliance@ors.hawaii.edu
F(UOH)	UOH 100/AA	RH20213-06, G22	93.211	PACIFIC BASIN TELEHEALTH RESOURCE CENTER	HEALTH & HUMAN SVC, DEPT-HRSA-FED (LOC95)	\$ 325,000	\$ 325,000	N/A	None	Okamura, Norma	956-7800	compliance@ors.hawaii.edu
F(UOH)	UOH 100/AA	MH079717-05, 5 R01	93.242	MH079717-5 Modeling Monocytes	HEALTH & HUMAN SVC, DEPT-NIH-FED (LOC23)	\$ 589,571	\$ 589,571	N/A	None	Lu, Yuanan	956-7800	compliance@ors.hawaii.edu
F(UOH)	UOH 100/AA	MH102196-02, 5R01	93.242	MARAVIROC AND NEURAIIDS PATHOGENESIS	HEALTH & HUMAN SVC, DEPT-NIH-FED (LOC95)	\$ 651,150	\$ 651,150	N/A	None	Shikuma, Cecilia	956-7800	compliance@ors.hawaii.edu
F(UOH)	UOH 100/AA	MH104141-02, R01	93.242	ERADICATION OF HIV-1 FROM CNS RESERVOIRS	HEALTH & HUMAN SVC, DEPT-NIH-FED (LOC95)	\$ 597,375	\$ 597,375	N/A	None	Ndhlovu, Lishomv	956-7800	compliance@ors.hawaii.edu
F(UOH)	UOH 100/AA	HP27912-02, G02	93.243	BEHAVIORAL HEALTH WORKFORCE EDUCATION & TRAINING FOR PROFESSIONALS AND PARAPROFESSIONALS	HEALTH & HUMAN SVC, DEPT-HRSA-FED (LOC95)	\$ 256,271	\$ 256,271	N/A	None	Uehara, Denise	956-7800	compliance@ors.hawaii.edu
F(UOH)	UOH 100/AA	HP28681-01, D09	93.247	ADVANCED NURSING EDUCATION GRANTS	HEALTH & HUMAN SVC, DEPT-HRSA-FED (LOC95)	\$ 600,488	\$ 600,488	N/A	None	Qureshi, Kristine	956-7800	compliance@ors.hawaii.edu
F(UOH)	UOH 100/AA	MC22748-05, H61	93.251	Helping Babies Hear	HEALTH & HUMAN SVC, DEPT-HRSA-FED (LOC95)	\$ 339,452	\$ 339,452	N/A	None	Johnson, Jean	956-7800	compliance@ors.hawaii.edu
F(UOH)	UOH 100/AA	MC24884-04, H61	93.251	Helping Babies Hear - Universal Newborn Hearing Screening and Intervention	HEALTH & HUMAN SVC, DEPT-HRSA-FED (LOC95)	\$ 350,482	\$ 350,482	N/A	None	Johnson, Jean	956-7800	compliance@ors.hawaii.edu
F(UOH)	UOH 100/AA	DA019912-08, R01	93.279	PARALLEL MRI FOR HIGH FIELD NEUROIMAGING	HEALTH & HUMAN SVC, DEPT-NIH-FED (LOC23)	\$ 395,615	\$ 395,615	N/A	None	Stenger, Victor	956-7800	compliance@ors.hawaii.edu
F(UOH)	UOH 100/AA	DA020569-10, K02	93.279	PARALLEL MRI FOR SUBSTANCE ABUSE RESEARCH	HEALTH & HUMAN SVC, DEPT-NIH-FED (LOC23)	\$ 158,687	\$ 158,687	N/A	None	Stenger, Victor	956-7800	compliance@ors.hawaii.edu
F(UOH)	UOH 100/AA	DA021146-07, R01	93.279	MR Imaging and Spectroscopy	HEALTH & HUMAN SVC, DEPT-NIH-FED (LOC95)	\$ 754,149	\$ 754,149	N/A	None	Ernst, Thomas	956-7800	compliance@ors.hawaii.edu
F(UOH)	UOH 100/AA	DA027318-05 (5 R24)	93.279	FACTORS METH ABUSE HIV INFECT	HEALTH & HUMAN SVC, DEPT-NIH-FED (LOC23)	\$ 597,535	\$ 597,535	N/A	None	Bellinger, Frederi	956-7800	compliance@ors.hawaii.edu
F(UOH)	UOH 100/AA	DA033904-02, 5 R03	93.279	5R03DA033904-02 INTERACTION OF HIV-TAT AND METHAMPHETAMINE	HEALTH & HUMAN SVC, DEPT-NIH-FED (LOC23)	\$ 162,914	\$ 162,914	N/A	None	Andres, Maria-lou	956-7800	compliance@ors.hawaii.edu
F(UOH)	UOH 100/AA	DA035659-03 1 R01	93.279	NEURAL CORRELATES OF WORKING MEMORY TRAINING FOR HIV PATIENTS	HEALTH & HUMAN SVC, DEPT-NIH-FED (LOC23)	\$ 661,844	\$ 661,844	N/A	None	Chang, Linda	956-7800	compliance@ors.hawaii.edu
F(UOH)	UOH 100/AA	DP003906-04, U58	93.283	USAPIN PACIFIC CANCER REGISTRY	HEALTH & HUMAN SVC, DEPT-CDC-FED (LOC95)	\$ 475,000	\$ 475,000	N/A	None	Buenconsejo-Lum	956-7800	compliance@ors.hawaii.edu
F(UOH)	UOH 100/AA	EB011517-04 (5R01)	93.286	SPECTRAL SPATIAL PULSES	HEALTH & HUMAN SVC, DEPT-NIH-FED (LOC23)	\$ 668,242	\$ 668,242	N/A	None	Stenger, Victor	956-7800	compliance@ors.hawaii.edu
F(UOH)	UOH 100/AA	EB016458-03, R01	93.286	NRI: PARALLEL, INDEPENDENT CONTROL OF MICROROBOTS FOR MICROASSEMBLY OF TISSUES	HEALTH & HUMAN SVC, DEPT-NIH-FED (LOC23)	\$ 88,901	\$ 88,901	N/A	None	Ohta, Aaron	956-7800	compliance@ors.hawaii.edu
F(UOH)	UOH 100/AA	EB018593-02, R03	93.286	ELECTROMAGNETIC MOTION CONTROL	HEALTH & HUMAN SVC, DEPT-NIH-FED (LOC95)	\$ 96,157	\$ 96,157	N/A	None	Berkelman, Peter	956-7800	compliance@ors.hawaii.edu
F(UOH)	UOH 100/AA	AH000017-05, 5 TP2	93.297	Teen Prevention Program Tier 2	HEALTH & HUMAN SVC, DEPT-PHS-FED (LOC23)	\$ 1,052,742	\$ 1,052,742	N/A	None	Roberts, Kelly	956-7800	compliance@ors.hawaii.edu

University of Hawai'i  
Active Federal Awards as of December 1, 2015

Table 11

State Expending Agency	Program ID	Award Number	CFDA Number	Award Description	Awarding Federal Agency	Award Amount	Award Amount Allocated to the Pgm ID in Column B	State Appropriation Symbol	State Fund Match (If Any)	Contact Name	Contact Phone	Contact Email
F(UOH)	UOH 100/AA	MD001660-11, 5 R24	93.307	PARTNERSHIPS TO IMPROVE LIFESTYLE INTERVENTIONS (PILI) OHANA DISSEMINATION PROJECT	HEALTH & HUMAN SVC, DEPT-NIH-FED (LOC23)	\$ 459,365	\$ 459,365	N/A	None	Kaholokula, Jose	956-7800	compliance@ors.hawaii.edu
F(UOH)	UOH 100/AA	MD007584-05, U54	93.307	RCMI MULTIDISC & TRANS RSCH	HEALTH & HUMAN SVC, DEPT-NIH-FED (LOC95)	\$ 3,080,472	\$ 3,080,472	N/A	None	Tschann, Mary	956-7800	compliance@ors.hawaii.edu
F(UOH)	UOH 100/AA	MD007601-30, G12	93.307	MD007601-30, 5 G12: BIOSCIENCE RESEARCH INFRASTRUCTURE DEVELOPMENT FOR GRANT ENHANCEMENT AND SUCCESS (BRIDGES)	HEALTH & HUMAN SVC, DEPT-NIH-FED (LOC23)	\$ 2,632,131	\$ 2,632,131	N/A	None	Li, Qingxiao	956-7800	compliance@ors.hawaii.edu
F(UOH)	UOH 100/AA	DD000777-05	93.314	SILAS II	HEALTH & HUMAN SVC, DEPT-CDC-FED (LOC95)	\$ 139,333	\$ 139,333	N/A	None	Johnson, Jean	956-7800	compliance@ors.hawaii.edu
F(UOH)	UOH 100/AA	DD000796-05, 5 UR3	93.314	IDENTIFY AND FOLLOW: AJIRI IN IBWININI	HEALTH & HUMAN SVC, DEPT-CDC-FED (LOC95)	\$ 100,000	\$ 100,000	N/A	None	Johnson, Jean	956-7800	compliance@ors.hawaii.edu
F(UOH)	UOH 100/AA	OD011024-20, R01	93.351	VIBRIO VIRULENCE DETERMINANTS IN A BENIGN COLONIZATION	HEALTH & HUMAN SVC, DEPT-NIH-FED (LOC95)	\$ 337,644	\$ 337,644	N/A	None	Ruby, Edward	956-7800	compliance@ors.hawaii.edu
F(UOH)	UOH 100/AA	OD020246-01, 1 R25	93.351	The Hawaii Science Career Inspiration (HISci) program	HEALTH & HUMAN SVC, DEPT-NIH-FED (LOC95)	\$ 243,001	\$ 243,001	N/A	None	Withy, Kelley	956-7800	compliance@ors.hawaii.edu
F(UOH)	UOH 100/AA	HP25206-04, A10	93.358	ADVANCED EDUCATION NURSING TRAINEESHIP	HEALTH & HUMAN SVC, DEPT-HRSA-FED (LOC95)	\$ 350,000	\$ 350,000	N/A	None	Shannon, Maureen	956-7800	compliance@ors.hawaii.edu
F(UOH)	UOH 100/AA	HP26981-02, UF1	93.359	ACHIEVING A BS DEGREE IN NURSING-VETERAN'S INITIATIVE	HEALTH & HUMAN SVC, DEPT-HRSA-FED (LOC95)	\$ 349,472	\$ 349,472	N/A	None	Mark, Debra	956-7800	compliance@ors.hawaii.edu
F(UOH)	UOH 100/AA	GM103457-07, P20	93.389	INSTITUTE BIOGENESIS-COBRE	HEALTH & HUMAN SVC, DEPT-NIH-FED (LOC95)	\$ 2,182,875	\$ 2,182,875	N/A	None	Fogelgren, Benjamin	956-7800	compliance@ors.hawaii.edu
F(UOH)	UOH 100/AA	CA096841-10, 5 R01	93.393	REGULATION OF TUMOR PROMOTION BY RASGRP1	HEALTH & HUMAN SVC, DEPT-NIH-FED (LOC23)	\$ 330,587	\$ 330,587	N/A	None	Ramos, Joe	956-7800	compliance@ors.hawaii.edu
F(UOH)	UOH 100/AA	CA136532-06, 5 R01	93.393	Roles of Fanconi Anemia Pathway	HEALTH & HUMAN SVC, DEPT-NIH-FED (LOC23)	\$ 283,799	\$ 283,799	N/A	None	Fei, Peiwen	956-7800	compliance@ors.hawaii.edu
F(UOH)	UOH 100/AA	CA138698-06, R01	93.393	Epi Study Hepatocellular Carci	HEALTH & HUMAN SVC, DEPT-NIH-FED (LOC23)	\$ 1,938,664	\$ 1,938,664	N/A	None	Yu, He	956-7800	compliance@ors.hawaii.edu
F(UOH)	UOH 100/AA	CA153154-05, 5 R01	93.393	Self Control Mod Effect Media	HEALTH & HUMAN SVC, DEPT-NIH-FED (LOC23)	\$ 674,960	\$ 674,960	N/A	None	Wills, Thomas	956-7800	compliance@ors.hawaii.edu
F(UOH)	UOH 100/AA	CA160715-05, 5 R01	93.393	THE ROLE OF HMGB1 IN THE PATHOGENESIS OF MESOTHELIOMA	HEALTH & HUMAN SVC, DEPT-NIH-FED (LOC23)	\$ 360,809	\$ 360,809	N/A	None	Yang, Haining	956-7800	compliance@ors.hawaii.edu
F(UOH)	UOH 100/AA	CA164973-04; 5 U01	93.393	Understanding Ethnic Differences in Cancer: The Multiethnic Cohort Study	HEALTH & HUMAN SVC, DEPT-NIH-FED (LOC23)	\$ 3,879,211	\$ 3,879,211	N/A	None	Le Marchand, Loi	956-7800	compliance@ors.hawaii.edu
F(UOH)	UOH 100/AA	CA168530-04, P01	93.393	Obesity, Body Fat Distribution, and Cancer Risk in Multiethnic Cohort	HEALTH & HUMAN SVC, DEPT-NIH-FED (LOC23)	\$ 4,121,831	\$ 4,121,831	N/A	None	Le Marchand, Loi	956-7800	compliance@ors.hawaii.edu
F(UOH)	UOH 100/AA	CA176555-02, R21	93.393	OBESITY & IGF-AXIS ACTIVATION IN NATIVE HAWAIIAN WOMEN WITH BREAST CANCER	HEALTH & HUMAN SVC, DEPT-NIH-FED (LOC95)	\$ 199,665	\$ 199,665	N/A	None	Loo, Lenora	956-7800	compliance@ors.hawaii.edu
F(UOH)	UOH 100/AA	CA188251-02, R01	93.393	MOLECULAR INSIGHTS INTO THE FANCONI ANEMIA TUMOR SUPPRESSOR SIGNALING PATHWAY	HEALTH & HUMAN SVC, DEPT-NIH-FED (LOC95)	\$ 426,266	\$ 426,266	N/A	None	Fei, Peiwen	956-7800	compliance@ors.hawaii.edu
F(UOH)	UOH 100/AA	CA188387-01A1, U01	93.393	GUT MICROBIOTA MEDIATED BILE ACID ALTERATIONS IN HEPATIC CARCINOGENESIS	HEALTH & HUMAN SVC, DEPT-NIH-FED (LOC95)	\$ 536,813	\$ 536,813	N/A	None	Jia, Wei	956-7800	compliance@ors.hawaii.edu
F(UOH)	UOH 100/AA	CA198138-01, R01	93.393	GERMLINE BAP1 MUTATIONS AND MALIGNANT MESOTHELIOMA: MECHANISMS AND EARLY DETECTION	HEALTH & HUMAN SVC, DEPT-NIH-FED (LOC95)	\$ 349,988	\$ 349,988	N/A	None	Carbone, Michele	956-7800	compliance@ors.hawaii.edu
F(UOH)	UOH 100/AA	CA161931-04, 5 R01	93.395	SALICYLIC ACID-BASED SMALL MOLECULE STAT3 INHIBITORS FOR ANTICANCER THERAPY	HEALTH & HUMAN SVC, DEPT-NIH-FED (LOC23)	\$ 482,534	\$ 482,534	N/A	None	Turkson, James	956-7800	compliance@ors.hawaii.edu
F(UOH)	UOH 100/AA	CA189804-02, UG1	93.395	CA189804-02, HI MINORITY/UNDERSERVED NCORP	HEALTH & HUMAN SVC, DEPT-NIH-FED (LOC95)	\$ 748,896	\$ 748,896	N/A	None	Berenberg, Jeffrey	956-7800	compliance@ors.hawaii.edu
F(UOH)	UOH 100/AA	CA071789-16, P30	93.397	University of Hawaii Cancer Center CCSG	HEALTH & HUMAN SVC, DEPT-NIH-FED (LOC23)	\$ 2,680,989	\$ 2,680,989	N/A	None	Hedges, Jerris	956-7800	compliance@ors.hawaii.edu

University of Hawai'i  
Active Federal Awards as of December 1, 2015

Table 11

State Expending Agency	Program ID	Award Number	CFDA Number	Award Description	Awarding Federal Agency	Award Amount	Award Amount Allocated to the Pgm ID in Column B	State Appropriation Symbol	State Fund Match (If Any)	Contact Name	Contact Phone	Contact Email
F(UOH)	UOH 100/AA	CA143727-06A1, 2 U54	93.397	(1/2) UNIVERSITY OF GUAM/UNIVERSITY OF HAWAII CANCER CENTER PARTNERSHIP	HEALTH & HUMAN SVC, DEPT-NIH-FED (LOC23)	\$ 1,015,895	\$ 1,015,895	N/A	None	Wilkens, Lynne	956-7800	compliance@ors.hawaii.edu
F(UOH)	UOH 100/AA	90DD0012-03	93.632	HAWAII UNIVERSITY CENTER FOR EXCELLENCE IN DEVELOPMENTAL DISABILITIES (HI UCE)	HEALTH & HUMAN SVC, DEPT-ACL-FED (LOC95)	\$ 545,919	\$ 545,919	N/A	None	Yuen, Jo	956-7800	compliance@ors.hawaii.edu
F(UOH)	UOH 100/AA	HP25188-1, 1 M01	93.732	MENTAL AND BEHAVIORAL HEALTH EDUCATION AND TRAINING PROGRAM	HEALTH & HUMAN SVC, DEPT-HRSA-FED (LOC23)	\$ 331,201	\$ 331,201	N/A	None	Floyd, Frank	956-7800	compliance@ors.hawaii.edu
F(UOH)	UOH 100/AA	90AL0011-01-00	93.763	HAWAII'S ALZHEIMER'S DISEASE INITIATIVE	HEALTH & HUMAN SVC, DEPT-ACL-FED (LOC95)	\$ 969,481	\$ 969,481	N/A	None	Nishita, Christy-a	956-7800	compliance@ors.hawaii.edu
F(UOH)	UOH 100/AA	DP005810-02, U58	93.783	USAPI Community Health Interventions Project (CHIP)	HEALTH & HUMAN SVC, DEPT-CDC-FED (LOC95)	\$ 1,000,000	\$ 1,000,000	N/A	None	Palafox, Neal	956-7800	compliance@ors.hawaii.edu
F(UOH)	UOH 100/AA	HP29043-01, D18	93.822	HEALTH CAREERS OPPORTUNITY PROGRAM	HEALTH & HUMAN SVC, DEPT-HRSA-FED (LOC95)	\$ 633,024	\$ 633,024	N/A	None	Withy, Kelley	956-7800	compliance@ors.hawaii.edu
F(UOH)	UOH 100/AA	HL074257-09, R01	93.837	PDGF RECEPTOR SIGNALING IN MAMMALIAN DEVELOPMENT	HEALTH & HUMAN SVC, DEPT-NIH-FED (LOC23)	\$ 421,965	\$ 421,965	N/A	None	Tallquist, Michell	956-7800	compliance@ors.hawaii.edu
F(UOH)	UOH 100/AA	HL098423-04	93.837	HL098423-04 Role mTOR Diab Hea	HEALTH & HUMAN SVC, DEPT-NIH-FED (LOC23)	\$ 353,430	\$ 353,430	N/A	None	Matsui, Takashi	956-7800	compliance@ors.hawaii.edu
F(UOH)	UOH 100/AA	HL108249-04, R01	93.837	HL108249-04 ROLE OF ABCC6 IN CHRONIC AND ACUTE CARDIOVASCULAR MINERALIZATION	HEALTH & HUMAN SVC, DEPT-NIH-FED (LOC23)	\$ 357,062	\$ 357,062	N/A	None	Le Saux, Olivier	956-7800	compliance@ors.hawaii.edu
F(UOH)	UOH 100/AA	HL115505-04, 5 T32	93.837	HL115505-04 TRAINING IN CARDIOVASCULAR RESEARCH	HEALTH & HUMAN SVC, DEPT-NIH-FED (LOC23)	\$ 236,717	\$ 236,717	N/A	None	Shohet, Ralph	956-7800	compliance@ors.hawaii.edu
F(UOH)	UOH 100/AA	HL126512-01A1, 1F31	93.837	The Role of PDGF Receptor Signaling in Cardiac Fibroblasts (Fellowship Predoctoral M. Ivey)	HEALTH & HUMAN SVC, DEPT-NIH-FED (LOC95)	\$ 31,630	\$ 31,630	N/A	None	Tallquist, Michell	956-7800	compliance@ors.hawaii.edu
F(UOH)	UOH 100/AA	HL126512-01A1, 1F31	93.837	The Role of PDGF Receptor Signaling in Cardiac Fibroblasts (Institutional Allowance M. Ivey)	HEALTH & HUMAN SVC, DEPT-NIH-FED (LOC95)	\$ 3,780	\$ 3,780	N/A	None	Tallquist, Michell	956-7800	compliance@ors.hawaii.edu
F(UOH)	UOH 100/AA	HL126577-01, R01	93.837	The KaHOLO Project: Preventing Cardiovascular Disease in Native Hawaiians	HEALTH & HUMAN SVC, DEPT-NIH-FED (LOC95)	\$ 759,723	\$ 759,723	N/A	None	Kaholokula, Josep	956-7800	compliance@ors.hawaii.edu
F(UOH)	UOH 100/AA	HL130780-01, U34	93.837	Enhancing Care, Coordination & Capacity Across Community Sectors to Improve Asthma Outcomes in High-Risk Children in Hawaii: Planning Phase	HEALTH & HUMAN SVC, DEPT-NIH-FED (LOC95)	\$ 348,009	\$ 348,009	N/A	None	Okiihiro, May	956-7800	compliance@ors.hawaii.edu
F(UOH)	UOH 100/AA	HL124457-02, R21	93.839	HL124457-02 CARDIO-PULMONARY STETHOSCOPE	HEALTH & HUMAN SVC, DEPT-NIH-FED (LOC95)	\$ 178,967	\$ 178,967	N/A	None	Iskander, Magdy	956-7800	compliance@ors.hawaii.edu
F(UOH)	UOH 100/AA	AR059388-04,5R01	93.846	EARLY METAZOAN NANO-COLLAGENS YR 04	HEALTH & HUMAN SVC, DEPT-NIH-FED (LOC23)	\$ 422,257	\$ 422,257	N/A	None	Yanagihara, Ange	956-7800	compliance@ors.hawaii.edu
F(UOH)	UOH 100/AA	DK047320-20, 5 R01	93.847	MECHANISM OF SELENOPROTEIN SYSTHESIS	HEALTH & HUMAN SVC, DEPT-NIH-FED (LOC23)	\$ 378,657	\$ 378,657	N/A	None	Berry, Marla	956-7800	compliance@ors.hawaii.edu
F(UOH)	UOH 100/AA	DK078386-09, 5 R25	93.847	THE PACIFIC HIGH SCHOOL STUDENTS STEP-UP TO BIO-MEDICAL RESEARCH	HEALTH & HUMAN SVC, DEPT-NIH-FED (LOC23)	\$ 236,265	\$ 236,265	N/A	None	Hui, George	956-7800	compliance@ors.hawaii.edu
F(UOH)	UOH 100/AA	DK091722-03, R21	93.847	MRI TECHNIQUES TO MEASURE WHOLE-KIDNEY NEPHRON	HEALTH & HUMAN SVC, DEPT-NIH-FED (LOC95)	\$ 234,324	\$ 234,324	N/A	None	Bennett, Kevin	956-7800	compliance@ors.hawaii.edu
F(UOH)	UOH 100/AA	DK100738-02, R03	93.847	NOVEL GENETIC MODEL FOR CONGENITAL OBSTRUCTIVE NEPHROPATHY	HEALTH & HUMAN SVC, DEPT-NIH-FED (LOC95)	\$ 76,250	\$ 76,250	N/A	None	Fogelgren, Benja	956-7800	compliance@ors.hawaii.edu
F(UOH)	UOH 100/AA	DK105413-01A1, R21	93.847	BRAIN-GUT MICROBIOME-VISCERAL ADIPOSITY RELATIONSHIPS IN MULTIETHNIC ADULTS	HEALTH & HUMAN SVC, DEPT-NIH-FED (LOC95)	\$ 237,470	\$ 237,470	N/A	None	Lim, Unhee	956-7800	compliance@ors.hawaii.edu
F(UOH)	UOH 100/AA	AI105286-02A 1, R21	93.853	DEFINING IMMUNITY TO PLACENTAL MALARIA USING A MULTI-ASSAY PREDICTIVE MODEL	HEALTH & HUMAN SVC, DEPT-NIH-FED (LOC95)	\$ 190,833	\$ 190,833	N/A	None	Taylor, Diane	956-7800	compliance@ors.hawaii.edu



University of Hawai'i  
Active Federal Awards as of December 1, 2015

Table 11

State Expending Agency	Program ID	Award Number	CFDA Number	Award Description	Awarding Federal Agency	Award Amount	Award Amount Allocated to the Pgm ID in Column B	State Appropriation Symbol	State Fund Match (If Any)	Contact Name	Contact Phone	Contact Email
F(UOH)	UOH 100/AA	NS080656-02, R21	93.853	INTRINSIC FUNCTIONAL CONNECTIVITY CHANGE ASSOCIATED WITH INSULAR ATROPHY IN HIV	HEALTH & HUMAN SVC, DEPT-NIH-FED (LOC23)	\$ 171,408	\$ 171,408	N/A	None	Tata, Kalpana	956-7800	compliance@ors.hawaii.edu
F(UOH)	UOH 100/AA	NS087268-02, R21	93.853	ID SYSTEM FOR TARGETED GENE ADDITION TO MDL PATIENT DERIVED iPSC	HEALTH & HUMAN SVC, DEPT-NIH-FED (LOC95)	\$ 212,250	\$ 212,250	N/A	None	Moisyadi, Stefan	956-7800	compliance@ors.hawaii.edu
F(UOH)	UOH 100/AA	NS087951-01A1, 1 R21	93.853	Ferumoxytol-enhanced Imaging and Quantitative Susceptibility Mapping in NeuroAIDS	HEALTH & HUMAN SVC, DEPT-NIH-FED (LOC95)	\$ 229,125	\$ 229,125	N/A	None	Nakamoto, Beau	956-7800	compliance@ors.hawaii.edu
F(UOH)	UOH 100/AA	AI050661-13, 7 R01	93.855	VIBRIO FISCHERI AS A MODEL OF BACTERIAL COLONIZATION	HEALTH & HUMAN SVC, DEPT-NIH-FED (LOC95)	\$ 575,729	\$ 575,729	N/A	None	Mcfall-ngai, Marg	956-7800	compliance@ors.hawaii.edu
F(UOH)	UOH 100/AA	AI089999-06A1, 2 R01	93.855	SELENOPROTEIN K MODULATES CALCIUM-DEPENDENT SIGNALING IN IMMUNE CELLS	HEALTH & HUMAN SVC, DEPT-NIH-FED (LOC95)	\$ 146,161	\$ 146,161	N/A	None	Hoffmann, Peter	956-7800	compliance@ors.hawaii.edu
F(UOH)	UOH 100/AA	AI095464-04, 5 R01	93.855	VACCINE POTENTIAL OF NIPAH VIRUS-LIKE PARTICLES	HEALTH & HUMAN SVC, DEPT-NIH-FED (LOC23)	\$ 743,796	\$ 743,796	N/A	None	Walpita, Pramila	956-7800	compliance@ors.hawaii.edu
F(UOH)	UOH 100/AA	AI110769-02, 5 R01	93.855	MATURE VIRUS-LIKE PARTICLES AS A NEW STRATEGY FOR DENGUE VIRUS VACCINES	HEALTH & HUMAN SVC, DEPT-NIH-FED (LOC95)	\$ 305,500	\$ 305,500	N/A	None	Wang, Wei-Kung	956-7800	compliance@ors.hawaii.edu
F(UOH)	UOH 100/AA	AI119185-01, 1 R01	93.855	DEFINING A PROTECTIVE EBOLA VACCINE IN NON-HUMAN PRIMATES	HEALTH & HUMAN SVC, DEPT-NIH-FED (LOC95)	\$ 499,998	\$ 499,998	N/A	None	Lehrer, Axel	956-7800	compliance@ors.hawaii.edu
F(UOH)	UOH 100/AA	GM007684-33, 5 T34	93.859	MARC GM007684-33	HEALTH & HUMAN SVC, DEPT-NIH-FED (LOC23)	\$ 301,611	\$ 301,611	N/A	None	Andres, Maria-lo	956-7800	compliance@ors.hawaii.edu
F(UOH)	UOH 100/AA	GM099507-05, R01	93.859	RESISTANCE AND RESILIENCY IN A NATURAL HOST-MICROBE SYMBIOSIS	HEALTH & HUMAN SVC, DEPT-NIH-FED (LOC95)	\$ 205,175	\$ 205,175	N/A	None	Ruby, Edward	956-7800	compliance@ors.hawaii.edu
F(UOH)	UOH 100/AA	GM103341-04, P30	93.859	COBRE III: CENTER FOR CARDIOVASCULAR RESEARCH	HEALTH & HUMAN SVC, DEPT-NIH-FED (LOC23)	\$ 1,067,807	\$ 1,067,807	N/A	None	Boisvert, William	956-7800	compliance@ors.hawaii.edu
F(UOH)	UOH 100/AA	GM103580-03, R01	93.859	FUNCTIONAL GENOMICS OF SINGLE- AND MIXED-SPECIES BIOFILMS IN SPATIOTEMPORAL SCALES	HEALTH & HUMAN SVC, DEPT-NIH-FED (LOC23)	\$ 366,847	\$ 366,847	N/A	None	Hoang, Tung	956-7800	compliance@ors.hawaii.edu
F(UOH)	UOH 100/AA	GM104984-04, R01	93.859	GM104984-04 REGULATION OF ENDOTHELIAL PERMEABILITY IN SEPSIS	HEALTH & HUMAN SVC, DEPT-NIH-FED (LOC23)	\$ 330,568	\$ 330,568	N/A	None	Matter, Michelle	956-7800	compliance@ors.hawaii.edu
F(UOH)	UOH 100/AA	GM114737-01, 1 P30	93.859	PACIFIC CENTER FOR EMERGING INFECTIOUS DISEASES, YR 1	HEALTH & HUMAN SVC, DEPT-NIH-FED (LOC95)	\$ 1,155,000	\$ 1,155,000	N/A	None	Yanagihara, Richa	956-7800	compliance@ors.hawaii.edu
F(UOH)	UOH 100/AA	HD060722-05, 5 R01	93.865	CONTRIBUTION OF SPERM NUCLEUS TO PATERNAL DNA REPLICATION	HEALTH & HUMAN SVC, DEPT-NIH-FED (LOC23)	\$ 229,604	\$ 229,604	N/A	None	Ward, William	956-7800	compliance@ors.hawaii.edu
F(UOH)	UOH 100/AA	HD065741-05, R00	93.865	DEVELOPMENT OF INTERRACIAL ANXIETY: CHILDREN'S LAY THEORIES & NONVERBAL INFLUENCES	HEALTH & HUMAN SVC, DEPT-NIH-FED (LOC23)	\$ 243,474	\$ 243,474	N/A	None	Pauker, Kristin	956-7800	compliance@ors.hawaii.edu
F(UOH)	UOH 100/AA	HD072380-04, R01	93.865	DO WE NEED Y CHROMOSOME FOR SUCCESSFUL REPRODUCTION?	HEALTH & HUMAN SVC, DEPT-NIH-FED (LOC23)	\$ 309,982	\$ 309,982	N/A	None	Ward, Monika	956-7800	compliance@ors.hawaii.edu
F(UOH)	UOH 100/AA	AG037475-04, R01	93.866	ANALYSIS OF HIF1 ALPHA-MEDIATED REGULATION OF TELOMERASE & TELOMERES IN STEM CELLS	HEALTH & HUMAN SVC, DEPT-NIH-FED (LOC23)	\$ 346,325	\$ 346,325	N/A	None	Allsopp, Richard	956-7800	compliance@ors.hawaii.edu
F(UOH)	UOH 100/AA	AG039468-04, 5 R01	93.866	CAPTURE THE INHIBITOR: AFFINITY APPROACHES TO THE DISCOVERY OF SECRETASE LEADS	HEALTH & HUMAN SVC, DEPT-NIH-FED (LOC23)	\$ 280,235	\$ 280,235	N/A	None	Williams, Philip	956-7800	compliance@ors.hawaii.edu
F(UOH)	UOH 100/AA	HP19065-05, UB4	93.969	HP19065-05 PACIFIC ISLANDS GERIATRIC EDUCATION CENTERS	HEALTH & HUMAN SVC, DEPT-HRSA-FED (LOC23)	\$ 510,407	\$ 510,407	N/A	None	Wen, Aida	956-7800	compliance@ors.hawaii.edu
F(UOH)	UOH 100/AA	HP28729, U1Q	93.969	HP28729 GERIATRICS WORKFORCE ENHANCEMENT PROGRAM	HEALTH & HUMAN SVC, DEPT-HRSA-FED (LOC95)	\$ 850,000	\$ 850,000	N/A	None	Wen, Aida	956-7800	compliance@ors.hawaii.edu
F(UOH)	UOH 100/AA	TW009074-05, D43	93.989	TRAINING OF CAMEROONIAN SCIENTISTS IN RESEARCH ON MALARIA	HEALTH & HUMAN SVC, DEPT-NIH-FED (LOC23)	\$ 194,018	\$ 194,018	N/A	None	Taylor, Diane	956-7800	compliance@ors.hawaii.edu
F(UOH)	UOH 100/AA	EMW-2014-CA-00112-S01	97.005	National Disaster Preparedness Training Center (NDPTC) 2014	HOMELAND SECURITY-FEMA, DEPT OF	\$ 5,135,000	\$ 5,135,000	N/A	None	Kim, Karl	956-7800	compliance@ors.hawaii.edu

University of Hawai'i  
Active Federal Awards as of December 1, 2015

Table 11

State Expending Agency	Program ID	Award Number	CFDA Number	Award Description	Awarding Federal Agency	Award Amount	Award Amount Allocated to the Pgm ID in Column B	State Appropriation Symbol	State Fund Match (If Any)	Contact Name	Contact Phone	Contact Email
F(UOH)	UOH 100/AA	AID-OFDA-G-13-00048	98.001	BUILDING RESILIENCE THROUGH TRAINING	STATE, DEPT-US AGENCY INTL DEV-FED (LOC)	\$ 674,265	\$ 674,265	N/A	None	Kim, Karl	956-7800	compliance@ors.hawaii.edu
F(UOH)	UOH 100/AA	09-S DD-400-0000184717	99.000	Submillimeter Array Fellowship	SMITHSONIAN INSTITUTION	\$ 649,210	\$ 649,210	N/A	None	McClaren, Robert	956-7800	compliance@ors.hawaii.edu
F(UOH)	UOH 100/AA	PC-15-8-040	99.000	PEACE CORPS RECRUITER 2015-2019	PEACE CORPS	\$ 20,309	\$ 20,309	N/A	None	Pascua, Atina	956-7800	compliance@ors.hawaii.edu
F(UOH)	UOH 210/MM	13-JV-11272136-065	10.000	Climate Change Impacts on Function of Tropical Nearshore Ecosystems	AGRICULTURE, DEPT-FOREST SVC-FED (NON-LOC)	\$ 31,500	\$ 31,500	N/A	None	Hart, Patrick	956-7800	compliance@ors.hawaii.edu
F(UOH)	UOH 210/MM	13-JV-11272136-071	10.000	Impacts of Climate Change and Exotic Insects on Food Resources of Native Atyid Shrimp in Hawaiian Streams	AGRICULTURE, DEPT-FOREST SVC-FED (NON-LOC)	\$ 47,035	\$ 47,035	N/A	None	Ostertag, Rebecca	956-7800	compliance@ors.hawaii.edu
F(UOH)	UOH 210/MM	14-JV-11272136-090	10.000	Climate-Vegetation Relationships in Hawaiian Forest Ecosystems	AGRICULTURE, DEPT-FOREST SVC-FED (NON-LOC)	\$ 40,000	\$ 40,000	N/A	None	Ostertag, Rebecca	956-7800	compliance@ors.hawaii.edu
F(UOH)	UOH 210/MM	15-JV-11272136-044	10.000	The Exceptional Case of the Lantana Lacebug	AGRICULTURE, DEPT-FOREST SVC-FED (NON-LOC)	\$ 38,500	\$ 38,500	N/A	None	Eiben, Jesse	956-7800	compliance@ors.hawaii.edu
F(UOH)	UOH 210/MM	15-JV-11272136-045	10.000	Ecological Restoration of Hawaiian Ecosystems	AGRICULTURE, DEPT-FOREST SVC-FED (NON-LOC)	\$ 32,850	\$ 32,850	N/A	None	Ostertag, Rebecca	956-7800	compliance@ors.hawaii.edu
F(UOH)	UOH 210/MM	15-PA-11272136-040	10.000	USFS-IPIF & Pacific Internship Programs for Exploring Science (PIPES) Partnership	AGRICULTURE, DEPT-FOREST SVC-FED (NON-LOC)	\$ 12,000	\$ 12,000	N/A	None	Ziegler, Sharon	956-7800	compliance@ors.hawaii.edu
F(UOH)	UOH 210/MM	58-2040-5-008	10.001	Mini-pilot Demonstration Using Papaya Feedstock for Algae Oil and Meal Production	AGRICULTURE, DEPT-AGRI RSCH SVC-FED (LOC)	\$ 346,262	\$ 346,262	N/A	None	Sakai, William	956-7800	compliance@ors.hawaii.edu
F(UOH)	UOH 210/MM	58-2040-5-012	10.001	Phytochemical Evaluation of Tropical Plants for Bioactive Compounds	AGRICULTURE, DEPT-AGRI RSCH SVC-FED (LOC)	\$ 33,001	\$ 33,001	N/A	None	Chang, Leng Chee	956-7800	compliance@ors.hawaii.edu
F(UOH)	UOH 210/MM	58-2040-5-014	10.001	Integrated Cropping Systems	AGRICULTURE, DEPT-AGRI RSCH SVC-FED (LOC)	\$ 150,264	\$ 150,264	N/A	None	Mathews, Bruce	956-7800	compliance@ors.hawaii.edu
F(UOH)	UOH 210/MM	58-2040-5-015	10.001	Acquisition of Goods and Services	AGRICULTURE, DEPT-AGRI RSCH SVC-FED (LOC)	\$ 77,000	\$ 77,000	N/A	None	Straney, Donald	956-7800	compliance@ors.hawaii.edu
F(UOH)	UOH 210/MM	58-5320-2-351	10.001	CHARACTERIZATION OF POTENTIAL FEEDSTOCKS OF HAWAII ISLAND FOR DEVELOPMENT OF "ZERO-WASTE" BIOFUELS	AGRICULTURE, DEPT-AGRI RSCH SVC-FED (LOC)	\$ 339,972	\$ 339,972	N/A	None	Sakai, William	956-7800	compliance@ors.hawaii.edu
F(UOH)	UOH 210/MM	58-5320-3-016	10.001	DEVELOPMENT AND ANALYSIS OF PLANTS WITH TRANSGENIC VIRUS RESISTANCE	AGRICULTURE, DEPT-AGRI RSCH SVC-FED (LOC)	\$ 264,169	\$ 264,169	N/A	None	Shintaku, Michael	956-7800	compliance@ors.hawaii.edu
F(UOH)	UOH 210/MM	58-5320-3-023	10.001	PBARC-CAFNR Collaboration on Regionally-based Feedstocks Including Agricultural By-products and Algae	AGRICULTURE, DEPT-AGRI RSCH SVC-FED (LOC)	\$ 369,672	\$ 369,672	N/A	None	Mathews, Bruce	956-7800	compliance@ors.hawaii.edu
F(UOH)	UOH 210/MM	58-5320-4-016	10.001	Preservation, molecular characterization and evaluation of salt and disease tolerance of Hawaiian and giant Taro cultivars for the Pacific Basin	AGRICULTURE, DEPT-AGRI RSCH SVC-FED (LOC)	\$ 156,496	\$ 156,496	N/A	None	Mathews, Bruce	956-7800	compliance@ors.hawaii.edu
F(UOH)	UOH 210/MM	11-CA-11272138-084	10.652	Ecological Impacts of a Non-native Amphibian in Hawaii	AGRICULTURE, DEPT-FOREST SVC-FED (NON-LOC)	\$ 35,000	\$ 35,000	N/A	None	Ostertag, Rebecca	956-7800	compliance@ors.hawaii.edu
F(UOH)	UOH 210/MM	12-CA-11052021-229	10.678	PROFESSIONAL INTERNSHIPS IN PACIFIC TERRESTRIAL ISLAND ECOSYSTEM MANAGEMENT II	AGRICULTURE, DEPT-FOREST SVC-FED (NON-LOC)	\$ 25,000	\$ 25,000	N/A	None	Ziegler, Sharon	956-7800	compliance@ors.hawaii.edu
F(UOH)	UOH 210/MM	NA15NMF4270339	11.427	Diversification of Income for Fishing Communities in the Federated States of Micronesia and Republic of the Marshall Islands through Low-input Sustainable Aquaculture of Marine Invertebrates for the M	DEPARTMENT OF COMMERCE - NOAA (LOC)	\$ 236,042	\$ 236,042	N/A	None	Haws, Maria	956-7800	compliance@ors.hawaii.edu
F(UOH)	UOH 210/MM	NA14NMF4540335	11.454	Hilo Marine Mammal Response Network (HMMRN) 2014/2015	DEPARTMENT OF COMMERCE - NOAA (LOC)	\$ 9,926	\$ 9,926	N/A	None	Turner, Jason	956-7800	compliance@ors.hawaii.edu
F(UOH)	UOH 210/MM	NA14NOS4820087	11.482	Spatial distribution and effects of sewage pollution along coral reefs at Puako, Hawaii	DEPARTMENT OF COMMERCE - NOAA (LOC)	\$ 79,788	\$ 79,788	N/A	None	Wiegner, Tracy	956-7800	compliance@ors.hawaii.edu

University of Hawai'i  
Active Federal Awards as of December 1, 2015

Table 11

State Expending Agency	Program ID	Award Number	CFDA Number	Award Description	Awarding Federal Agency	Award Amount	Award Amount Allocated to the Pgm ID in Column B	State Appropriation Symbol	State Fund Match (If Any)	Contact Name	Contact Phone	Contact Email
F(UOH)	UOH 210/MM	W912HQ-11-C-0045, P00005	12.000	Dev Novel Ecosystems Optimize	DEFENSE, DEPT-ARMY	\$ 903,135	\$ 903,135	N/A	None	Ostertag, Rebecca	956-7800	compliance@ors.hawaii.edu
F(UOH)	UOH 210/MM	W9126G-13-2-0043, P00001	12.300	ISLAND NIGHT LIZARD POPULATION MONITORING ON SAN CLEMENTE ISLAND	DEFENSE, DEPT-ARMY	\$ 30,943	\$ 30,943	N/A	None	Mautz, William	956-7800	compliance@ors.hawaii.edu
F(UOH)	UOH 210/MM	F12AC00528	15.664	UH HIP Program: PIPES	INTERIOR, DEPT OF-FISH & WILDLIFE SVC (LOC)	\$ 81,329	\$ 81,329	N/A	None	Ziegler, Sharon	956-7800	compliance@ors.hawaii.edu
F(UOH)	UOH 210/MM	F12AC01382	15.669	COLLABORATION BETWEEN PICCC AND UHH TO SUPPORT CLIMATE CHANGE RESEARCH	INTERIOR, DEPT OF-FISH & WILDLIFE SVC (LOC)	\$ 358,579	\$ 358,579	N/A	None	Ziegler, Sharon	956-7800	compliance@ors.hawaii.edu
F(UOH)	UOH 210/MM	G10AC00061	15.808	Northwestern Hawn Islands	INTERIOR, DEPT OF-US GEOGLOICAL SURVEY (LOC)	\$ 392,482	\$ 392,482	N/A	None	Ziegler, Sharon	956-7800	compliance@ors.hawaii.edu
F(UOH)	UOH 210/MM	G10AC00605	15.808	Pacific Islands Ecosystems Cha	INTERIOR, DEPT OF-US GEOGLOICAL SURVEY (LOC)	\$ 413,747	\$ 413,747	N/A	None	Ziegler, Sharon	956-7800	compliance@ors.hawaii.edu
F(UOH)	UOH 210/MM	G11AC20270	15.808	Surveys Nihoa Millerbird/Finch	INTERIOR, DEPT OF-US GEOGLOICAL SURVEY (LOC)	\$ 48,058	\$ 48,058	N/A	None	Ziegler, Sharon	956-7800	compliance@ors.hawaii.edu
F(UOH)	UOH 210/MM	G12AC20114	15.808	Understanding Factors Affecting the Decline of the Samoan Swallowtail Butterfly	INTERIOR, DEPT OF-US GEOGLOICAL SURVEY (LOC)	\$ 176,823	\$ 176,823	N/A	None	Ziegler, Sharon	956-7800	compliance@ors.hawaii.edu
F(UOH)	UOH 210/MM	G12AC20260	15.808	HAWAII FOREST BIRD DEMOGRAPHICS	INTERIOR, DEPT OF-US GEOGLOICAL SURVEY (LOC)	\$ 308,356	\$ 308,356	N/A	None	Ziegler, Sharon	956-7800	compliance@ors.hawaii.edu
F(UOH)	UOH 210/MM	G13AC00001	15.808	ENVIRONMENTAL SCIENCE TO SUPPORT SUSTAINED USE OF THE KE'AMUKU MANEUVER AREA AT POHAKULOA	INTERIOR, DEPT OF-US GEOGLOICAL SURVEY (LOC)	\$ 430,446	\$ 430,446	N/A	None	Ziegler, Sharon	956-7800	compliance@ors.hawaii.edu
F(UOH)	UOH 210/MM	G13AC00097	15.808	Vegetation Change Monitoring and Adaptive Management of Non-native Ungulates at the Big Island National Refuge Complex	INTERIOR, DEPT OF-US GEOGLOICAL SURVEY (LOC)	\$ 235,792	\$ 235,792	N/A	None	Ziegler, Sharon	956-7800	compliance@ors.hawaii.edu
F(UOH)	UOH 210/MM	G13AC00098	15.808	Ecology of Hawaiian Waterbirds	INTERIOR, DEPT OF-US GEOGLOICAL SURVEY (LOC)	\$ 108,097	\$ 108,097	N/A	None	Ziegler, Sharon	956-7800	compliance@ors.hawaii.edu
F(UOH)	UOH 210/MM	G13AC00125	15.808	Quantitative Analysis of Ecologic Data	INTERIOR, DEPT OF-US GEOGLOICAL SURVEY (LOC)	\$ 770,963	\$ 770,963	N/A	None	Ziegler, Sharon	956-7800	compliance@ors.hawaii.edu
F(UOH)	UOH 210/MM	G13AC00126	15.808	Listed Species and Ecosystems of the Pacific Islands Project	INTERIOR, DEPT OF-US GEOGLOICAL SURVEY (LOC)	\$ 182,091	\$ 182,091	N/A	None	Ziegler, Sharon	956-7800	compliance@ors.hawaii.edu
F(UOH)	UOH 210/MM	G13AC00201	15.808	Habitat Assessment and Restoration of Anchialine Pools	INTERIOR, DEPT OF-US GEOGLOICAL SURVEY (LOC)	\$ 205,556	\$ 205,556	N/A	None	Ziegler, Sharon	956-7800	compliance@ors.hawaii.edu
F(UOH)	UOH 210/MM	G13AC00212	15.808	Assessing the Vulnerability of Pacific Island Species and Ecosystems to Climate Change: Approaches and Applications	INTERIOR, DEPT OF-US GEOGLOICAL SURVEY (LOC)	\$ 257,756	\$ 257,756	N/A	None	Ziegler, Sharon	956-7800	compliance@ors.hawaii.edu
F(UOH)	UOH 210/MM	G14AC00392	15.808	Hoary Bat Acoustic Monitoring	INTERIOR, DEPT OF-US GEOGLOICAL SURVEY (LOC)	\$ 108,701	\$ 108,701	N/A	None	Ziegler, Sharon	956-7800	compliance@ors.hawaii.edu
F(UOH)	UOH 210/MM	G14AC00394	15.808	Testing an ultraviolet visual deterrent for bats	INTERIOR, DEPT OF-US GEOGLOICAL SURVEY (LOC)	\$ 80,662	\$ 80,662	N/A	None	Ziegler, Sharon	956-7800	compliance@ors.hawaii.edu
F(UOH)	UOH 210/MM	G15AC00001	15.808	Technical assistance in developing a strategy and techniques to eradicate yellow crazy ants (Anoplolepis gracilipes) on Johnston Atoll	INTERIOR, DEPT OF-US GEOGLOICAL SURVEY (LOC)	\$ 20,652	\$ 20,652	N/A	None	Ziegler, Sharon	956-7800	compliance@ors.hawaii.edu
F(UOH)	UOH 210/MM	G15AC00190	15.808	Developing integrated predator management to restore diverse, mesic, montane forest communities in Hawai'i Volcanoes National Park	INTERIOR, DEPT OF-US GEOGLOICAL SURVEY (LOC)	\$ 67,624	\$ 67,624	N/A	None	Ziegler, Sharon	956-7800	compliance@ors.hawaii.edu
F(UOH)	UOH 210/MM	G15AC00191	15.808	Molecular Tools for Environmental Sampling and Genetic Analysis of Endemic and Invasive Species in the Pacific Basin	INTERIOR, DEPT OF-US GEOGLOICAL SURVEY (LOC)	\$ 54,881	\$ 54,881	N/A	None	Ziegler, Sharon	956-7800	compliance@ors.hawaii.edu
F(UOH)	UOH 210/MM	G15AC00203	15.808	Auwahi Bat Research	INTERIOR, DEPT OF-US GEOGLOICAL SURVEY (LOC)	\$ 21,226	\$ 21,226	N/A	None	Ziegler, Sharon	956-7800	compliance@ors.hawaii.edu

University of Hawai'i  
Active Federal Awards as of December 1, 2015

Table 11

State Expending Agency	Program ID	Award Number	CFDA Number	Award Description	Awarding Federal Agency	Award Amount	Award Amount Allocated to the Pgm ID in Column B	State Appropriation Symbol	State Fund Match (If Any)	Contact Name	Contact Phone	Contact Email
F(UOH)	UOH 210/MM	G15AC00212	15.808	The role of bird dispersal and grass competition in ecosystem restoration at Hakalau Forest National Wildlife Refuge	INTERIOR, DEPT OF-US GEOGLOCLIAL SURVEY (LOC)	\$ 9,791	\$ 9,791	N/A	None	Ziegler, Sharon	956-7800	compliance@ors.hawaii.edu
F(UOH)	UOH 210/MM	G13AC00399	15.820	PICSC Support for Collaboration of Climate Change Strategic Science Research and Communication	INTERIOR, DEPT OF-US GEOGLOCLIAL SURVEY (LOC)	\$ 304,500	\$ 304,500	N/A	None	Ziegler, Sharon	956-7800	compliance@ors.hawaii.edu
F(UOH)	UOH 210/MM	G14AP00176	15.820	Hawaiian Seascapes and their management implications	INTERIOR, DEPT OF-US GEOGLOCLIAL SURVEY (LOC)	\$ 153,468	\$ 153,468	N/A	None	Puniwai, Noelani	956-7800	compliance@ors.hawaii.edu
F(UOH)	UOH 210/MM	G14AP00184	15.820	Vegetative guide and dashboard relating atoll agroforestry recommendations to predicted climate and sea level conditions in the Marshall Islands	INTERIOR, DEPT OF-US GEOGLOCLIAL SURVEY (LOC)	\$ 249,999	\$ 249,999	N/A	None	Haws, Maria	956-7800	compliance@ors.hawaii.edu
F(UOH)	UOH 210/MM	P09AC00359 / P12AC10687	15.944	Changes in Fish Assemblages Over 50 Years in VIIS Based on Fish Trap Sampling	INTERIOR, DEPT OF-NATIONAL PARK SERVICE (NON LOC)	\$ 46,424	\$ 46,424	N/A	None	Beets, James	956-7800	compliance@ors.hawaii.edu
F(UOH)	UOH 210/MM	P11AC91188/J2132110707	15.945	VEGETATION INVENTORY AND MONITORING SUPPORT	INTERIOR, DEPT OF-NATIONAL PARK SERVICE (NON LOC)	\$ 642,572	\$ 642,572	N/A	None	Hart, Patrick	956-7800	compliance@ors.hawaii.edu
F(UOH)	UOH 210/MM	P13AC01368	15.945	DETAILED ARCHEOLOGICAL DOCUMENTATION OF HISTORIC PROPERTIES AT KALOKO-HONOKOHAU NATIONAL HISTORICAL PARK	INTERIOR, DEPT OF-NATIONAL PARK SERVICE (NON LOC)	\$ 184,850	\$ 184,850	N/A	None	Mills, Peter	956-7800	compliance@ors.hawaii.edu
F(UOH)	UOH 210/MM	P14AC00993	15.945	SUPPORT FOR LANDBIRD MONITORING IN THREE NATIONAL PARKS IN THE PACIFIC ISLAND NETWORK	INTERIOR, DEPT OF-NATIONAL PARK SERVICE (NON LOC)	\$ 208,105	\$ 208,105	N/A	None	Hart, Patrick	956-7800	compliance@ors.hawaii.edu
F(UOH)	UOH 210/MM	P14AC01667	15.945	SUPPORT OF THE HAWAII-PACIFIC ISLANDS COOPERATIVE ECOSYSTEM STUDIES UNIT AT THE UNIVERSITY OF HAWAII AT HILO	INTERIOR, DEPT OF-NATIONAL PARK SERVICE (NON LOC)	\$ 10,393	\$ 10,393	N/A	None	Ziegler, Sharon	956-7800	compliance@ors.hawaii.edu
F(UOH)	UOH 210/MM	P15AC01543	15.945	ORAL HISTORY OVERVIEW AND ASSESSMENT FOR PU'UHONUA O HONAUNAU NATIONAL HISTORICAL PARK	INTERIOR, DEPT OF-NATIONAL PARK SERVICE (NON LOC)	\$ 88,218	\$ 88,218	N/A	None	Genz, Joseph	956-7800	compliance@ors.hawaii.edu
F(UOH)	UOH 210/MM	P09AC00360	15.954	Assessment of Changes in Mangrove Fish Communities in Virgin Islands Coral Reef National Monument	INTERIOR, DEPT OF-NATIONAL PARK SERVICE (NON LOC)	\$ 24,695	\$ 24,695	N/A	None	Beets, James	956-7800	compliance@ors.hawaii.edu
F(UOH)	UOH 210/MM	NNX15AE61G	43.001	X-RAY SELECTED ACTIVE GALACTIC NUCLEI AT HIGH REDSHIFT: HALO MASSES & SOURCES OF THE SOFT X-RAY BACKGROUND COUNTS	NASA-GODDARD SPACE FLIGHT CENTER (LOC)	\$ 374,730	\$ 374,730	N/A	None	Griffiths, Richard	956-7800	compliance@ors.hawaii.edu
F(UOH)	UOH 210/MM	NNX15AR25A	43.001	BASALT: CONOPS DEVELOPMENT FOR FUTURE HUMAN EXPLORATION OF MARS	NASA-AMES RESEARCH CENTER (LOC)	\$ 42,304	\$ 42,304	N/A	None	Hamilton, John	956-7800	compliance@ors.hawaii.edu
F(UOH)	UOH 210/MM	CHE-1542770	47.049	FEW NSF Workshop: Closing the Human Phosphorous Cycle	NATIONAL SCIENCE FOUNDATION (LOC)	\$ 87,873	\$ 87,873	N/A	None	Platz, Matthew	956-7800	compliance@ors.hawaii.edu
F(UOH)	UOH 210/MM	DMS-1045147	47.049	Coll Rsrch: Pacific Undergrad	NATIONAL SCIENCE FOUNDATION (LOC)	\$ 707,718	\$ 707,718	N/A	None	Pelayo, Roberto	956-7800	compliance@ors.hawaii.edu
F(UOH)	UOH 210/MM	DBI-1461301	47.074	REU Site: Conservation Science in Hawaiian Eco systems	NATIONAL SCIENCE FOUNDATION (LOC)	\$ 111,392	\$ 111,392	N/A	None	Ostertag, Rebecca	956-7800	compliance@ors.hawaii.edu
F(UOH)	UOH 210/MM	DBI-1532115	47.074	MRI: Acquisition of an Isotope Ratio Mass Spectrometer for the University of Hawaii at Hilo Analytical Laboratory	NATIONAL SCIENCE FOUNDATION (LOC)	\$ 568,192	\$ 568,192	N/A	None	Wiegner, Tracy	956-7800	compliance@ors.hawaii.edu
F(UOH)	UOH 210/MM	DEB-0954274	47.074	DEB0954274 CAREER:Hawn Metrosoi	NATIONAL SCIENCE FOUNDATION (LOC)	\$ 750,029	\$ 750,029	N/A	None	Stacy, Elizabeth	956-7800	compliance@ors.hawaii.edu

University of Hawai'i  
Active Federal Awards as of December 1, 2015

Table 11

State Expending Agency	Program ID	Award Number	CFDA Number	Award Description	Awarding Federal Agency	Award Amount	Award Amount Allocated to the Pgm ID in Column B	State Appropriation Symbol	State Fund Match (If Any)	Contact Name	Contact Phone	Contact Email
F(UOH)	UOH 210/MM	DEB-1241228	47.074	DIMENSIONS: COLLABORATIVE RESEARCH: A COMMUNITY LEVEL APPROACH TO UNDERSTANDING SPECIATION IN HAWAIIAN LINEAGES	NATIONAL SCIENCE FOUNDATION (LOC)	\$ 316,582	\$ 316,582	N/A	None	Price, Donald	956-7800	compliance@ors.hawaii.edu
F(UOH)	UOH 210/MM	BCS-1427950	47.075	MRI: Acquisition of an X-Ray Fluorescence Spectrometer: QuantX EDXRF	NATIONAL SCIENCE FOUNDATION (LOC)	\$ 106,541	\$ 106,541	N/A	None	Mills, Peter	956-7800	compliance@ors.hawaii.edu
F(UOH)	UOH 210/MM	DGE-1144208	47.076	DGE-1144208 Grad Rsch Fellow F	NATIONAL SCIENCE FOUNDATION (LOC)	\$ 328,300	\$ 328,300	N/A	None	Platz, Matthew	956-7800	compliance@ors.hawaii.edu
F(UOH)	UOH 210/MM	DRL-1114535	47.076	Coll Rsrch: Indigenous Voice	NATIONAL SCIENCE FOUNDATION (LOC)	\$ 274,424	\$ 274,424	N/A	None	Kimura, Leslie	956-7800	compliance@ors.hawaii.edu
F(UOH)	UOH 210/MM	DRL-1250571	47.076	Conference Support: Indigenous Worldviews in Informal Science Education (I-WISE): Integration, Synthesis, and Opportunity	NATIONAL SCIENCE FOUNDATION (LOC)	\$ 249,664	\$ 249,664	N/A	None	Kimura, Leslie	956-7800	compliance@ors.hawaii.edu
F(UOH)	UOH 210/MM	DUE-1035490	47.076	Hawaii Noyce Teacher Scholarsh	NATIONAL SCIENCE FOUNDATION (LOC)	\$ 769,711	\$ 769,711	N/A	None	Barrett, Diane	956-7800	compliance@ors.hawaii.edu
F(UOH)	UOH 210/MM	DUE-1356596	47.076	S-STEM Scholarship Program at the University of Hawaii at Hilo,	NATIONAL SCIENCE FOUNDATION (LOC)	\$ 622,175	\$ 622,175	N/A	None	Ivanova, Raina	956-7800	compliance@ors.hawaii.edu
F(UOH)	UOH 210/MM	HRD-1345247	47.076	UNDERSTANDING BIOTIC RESPONSE TO ENVIRONMENTAL CHANGE IN TROPICAL ECOSYSTEMS THROUGH A PLACE-BASED CONTEXT	NATIONAL SCIENCE FOUNDATION (LOC)	\$ 3,000,000	\$ 3,000,000	N/A	None	Price, Donald	956-7800	compliance@ors.hawaii.edu
F(UOH)	UOH 210/MM	SBAHQ-15-B-0043	59.037	HAWAII SMALL BUSINESS DEVELOPMENT CENTER 2015	SMALL BUSINESS ADMINISTRATION	\$ 691,939	\$ 691,939	N/A	None	Wiltse, Cathy	956-7800	compliance@ors.hawaii.edu
F(UOH)	UOH 210/MM		64.000	VA REPORTING FEE	VETERANS AFFAIRS, DEPT-FED	\$ 4,784	\$ 4,784	N/A	None	Lee, Mona	956-7800	compliance@ors.hawaii.edu
F(UOH)	UOH 210/MM	MA-91771401-0	66.513	FELLOWSHIP FOR SERINA KIILI	ENVIRONMENTAL PROTECTION AGENCY (NON LOC)	\$ 27,000	\$ 27,000	N/A	None	Wiegner, Tracy	956-7800	compliance@ors.hawaii.edu
F(UOH)	UOH 210/MM	N/A	84.000	FY2016 FINANCIAL AID ADMIN ALLOWANCE	NASA ASTROBIOLOGY INSTITUTE	\$ 110,668	\$ 110,668	N/A	None	Rocheleau, Richa	956-7800	compliance@ors.hawaii.edu
F(UOH)	UOH 210/MM	P007A151068	84.007	FY 2016 FSEOG HI	EDUC-"B"-P007/P033-P217/P334-P375/PNNND-S	\$ 154,484	\$ 154,484	N/A	None	Padilla, Sherrie	956-7800	compliance@ors.hawaii.edu
F(UOH)	UOH 210/MM	P031W100009	84.031	HANAKAHI STUDENT SUCCESS PROGR	EDUCATION-"C"-P015-P022/P220-P333/P407/ETC	\$ 3,736,241	\$ 3,736,241	N/A	None	Alencastre, Maka	956-7800	compliance@ors.hawaii.edu
F(UOH)	UOH 210/MM	P033A151068	84.033	FY2016 FWS-HI	EDUC-"B"-P007/P033-P217/P334-P375/PNNND-S	\$ 291,557	\$ 291,557	N/A	None	Padilla, Sherrie	956-7800	compliance@ors.hawaii.edu
F(UOH)	UOH 210/MM	P042A110754	84.042	Student Support Services Progr	EDUC-"B"-P007/P033-P217/P334-P375/PNNND-S	\$ 1,444,600	\$ 1,444,600	N/A	None	Woods, Leonard	956-7800	compliance@ors.hawaii.edu
F(UOH)	UOH 210/MM	P047A121401	84.047	Upward Bound Rural East	EDUC-"B"-P007/P033-P217/P334-P375/PNNND-S	\$ 986,925	\$ 986,925	N/A	None	Woods, Leonard	956-7800	compliance@ors.hawaii.edu
F(UOH)	UOH 210/MM	P047A121402	84.047	Upward Bound Rural - West	EDUC-"B"-P007/P033-P217/P334-P375/PNNND-S	\$ 986,925	\$ 986,925	N/A	None	Woods, Leonard	956-7800	compliance@ors.hawaii.edu
F(UOH)	UOH 210/MM	P382B110003	84.382	IMPROVE SUCCESS OF PAC ISLANDE	EDUCATION-"C"-P015-P022/P220-P333/P407/ETC	\$ 2,201,371	\$ 2,201,371	N/A	None	Mellon, James	956-7800	compliance@ors.hawaii.edu
F(UOH)	UOH 210/MM	SM060478-01, 1 U79	93.243	UH Hilo Suicide Prevention Program	HEALTH & HUMAN SVC, DEPT-FED (LOC23)	\$ 261,133	\$ 261,133	N/A	None	Hong, Luoluo	956-7800	compliance@ors.hawaii.edu
F(UOH)	UOH 210/MM	CA161486-01A1; 1 R15	93.396	Osteoprotegerin in breast cancer cells: role in tumor growth and metastasis	HEALTH & HUMAN SVC, DEPT-NIH-FED (LOC23)	\$ 410,100	\$ 410,100	N/A	None	Connelly, Linda	956-7800	compliance@ors.hawaii.edu
F(UOH)	UOH 210/MM	CA154758-04, K01	93.398	MYCN-INDUCED CALCIUM AND MAGNESIUM SIGNALING REGULATES NEUROBLASTOMA PROGRESSION	HEALTH & HUMAN SVC, DEPT-NIH-FED (LOC23)	\$ 141,735	\$ 141,735	N/A	None	Koomoa-Lange, D	956-7800	compliance@ors.hawaii.edu
F(UOH)	UOH 210/MM	1C1CMS331061-03	93.610	PHARM2PHARM SERVICE INNOVATION IN RURAL HAWAII	HEALTH & HUMAN SVC, DEPT-FED (LOC23)	\$ 8,588,011	\$ 8,588,011	N/A	None	Pellegrin, Karen	956-7800	compliance@ors.hawaii.edu
F(UOH)	UOH 210/MM	AI092315-01	93.855	Dev Piperdinois/Engelhardiones	HEALTH & HUMAN SVC, DEPT-NIH-FED (LOC23)	\$ 406,257	\$ 406,257	N/A	None	Sun, Dianqing	956-7800	compliance@ors.hawaii.edu

University of Hawai'i  
Active Federal Awards as of December 1, 2015

Table 11

State Expending Agency	Program ID	Award Number	CFDA Number	Award Description	Awarding Federal Agency	Award Amount	Award Amount Allocated to the Pgm ID in Column B	State Appropriation Symbol	State Fund Match (If Any)	Contact Name	Contact Phone	Contact Email
F(UOH)	UOH 210/MM	GM103466-14, P20	93.859	INBRE III: HAWAII STATEWIDE RESEARCH AND EDUCATION PARTNERSHIP (HISREP)	HEALTH & HUMAN SVC, DEPT-NIH-FED (LOC23)	\$ 3,702,567	\$ 3,702,567	N/A	None	Pezzuto, John	956-7800	compliance@ors.hawaii.edu
F(UOH)	UOH 210/MM	GM109873-02, SC3	93.859	TARGETED COMBINATION THERAPY FOR LUNG CANCER	HEALTH & HUMAN SVC, DEPT-NIH-FED (LOC95)	\$ 89,496	\$ 89,496	N/A	None	Chougule, Mahav	956-7800	compliance@ors.hawaii.edu
F(UOH)	UOH 700/SS	N00014-14-1-0273	12.300	Establish a STEM Center of Excellence and a Bachelor of Applied Science Concentration in Facilities Management Academic Program	DEFENSE, DEPT-NAVY	\$ 245,677	\$ 245,677	N/A	None	Proper, Sheryle	956-7800	compliance@ors.hawaii.edu
F(UOH)	UOH 700/SS	N00014-15-1-2259	12.300	Pueo Prototyping Laboratory	DEFENSE, DEPT-NAVY	\$ 274,728	\$ 274,728	N/A	None	Jones, Richard	956-7800	compliance@ors.hawaii.edu
F(UOH)	UOH 700/SS	N00014-15-1-2407	12.300	Cyber Security Workforce Development and the Protection of Critical Infrastructure	DEFENSE, DEPT-NAVY	\$ 360,275	\$ 360,275	N/A	None	Chapman, Matth	956-7800	compliance@ors.hawaii.edu
F(UOH)	UOH 700/SS	HRD-1461439	47.076	ICE-TI: KIKAHA STEM PROJECT	NATIONAL SCIENCE FOUNDATION (LOC)	\$ 746,278	\$ 746,278	N/A	None	Cox, Evelyn	956-7800	compliance@ors.hawaii.edu
F(UOH)	UOH 700/SS	01604	64.000	VA REPORTING FEE	VETERANS AFFAIRS, DEPT-FED	\$ 15,314	\$ 15,314	N/A	None	Nishiguchi, Earl	956-7800	compliance@ors.hawaii.edu
F(UOH)	UOH 700/SS	P007A155316	84.007	FY 2016 FSEOG UHWO	EDUC-"B"-P007/P033-P217/P334-P375/PNNND-S	\$ 30,000	\$ 30,000	N/A	None	Ishimoto, Lester	956-7800	compliance@ors.hawaii.edu
F(UOH)	UOH 700/SS	P031W140003	84.031	PUEO SCHOLARS: PROGRAMMING, SERVICES & SUPPORT FOR STUDENT EXCELLENCE (PART A)	EDUCATION-"C"-P015-P022/P220-P333/P407/ETC	\$ 1,718,000	\$ 1,718,000	N/A	None	Ledward, Margar	956-7800	compliance@ors.hawaii.edu
F(UOH)	UOH 700/SS	P031W150009	84.031	P031W150009: Building and Bridging Hawaiian Futures	EDUCATION-"C"-P015-P022/P220-P333/P407/ETC	\$ 899,994	\$ 899,994	N/A	None	Oliveira, Judy	956-7800	compliance@ors.hawaii.edu
F(UOH)	UOH 700/SS	P033A155316	84.033	FY2016 FWS-WO	EDUC-"B"-P007/P033-P217/P334-P375/PNNND-S	\$ 47,464	\$ 47,464	N/A	None	Ishimoto, Lester	956-7800	compliance@ors.hawaii.edu
F(UOH)	UOH 700/SS	P334A110247	84.334	Holomua: Gear Up Leeward Coast	EDUC-"B"-P007/P033-P217/P334-P375/PNNND-S	\$ 1,840,276	\$ 1,840,276	N/A	None	Randall, Linda	956-7800	compliance@ors.hawaii.edu
F(UOH)	UOH 800/NN	14-JV-11272136-057	10.000	Determining Patterns and Causes of Rapid Death of Ohi`a (Meterosideros Polymorpha) Stands and Limitations to Their Recovery in Wet Lowland Forests of Hawaii Island	AGRICULTURE, DEPT-FOREST SVC-FED (NON-LOC)	\$ 46,500	\$ 46,500	N/A	None	Onishi, Joni	956-7800	compliance@ors.hawaii.edu
F(UOH)	UOH 800/NN	2012-38426-19624	10.228	AGRIBUSINESS EDUCATION, TRAINING AND INCUBATION PROGRAM (AETI)	AGRICULTURE, DEPT-NATL INS FOOD-FED (LOC)	\$ 5,999,861	\$ 5,999,861	N/A	None	Takahashi, Ronal	956-7800	compliance@ors.hawaii.edu
F(UOH)	UOH 800/NN	2015-70017-22871	10.311	GoFarm Hawaii: A regional New Farmer Development Initiative	AGRICULTURE, DEPT-NATL INS FOOD-FED (LOC)	\$ 712,500	\$ 712,500	N/A	None	Neupane, Kabi	956-7800	compliance@ors.hawaii.edu
F(UOH)	UOH 800/NN	HI0707-C16	10.855	Distance Learning and Telemedicine Grant Agreement	AGRICULTURE, DEPT-FED (NON-LOC)	\$ 486,664	\$ 486,664	N/A	None	Cifra, Jason	956-7800	compliance@ors.hawaii.edu
F(UOH)	UOH 800/NN	HI707-B16	10.855	Windward CC Distance Learning Initiative	AGRICULTURE, DEPT-FED (NON-LOC)	\$ 259,740	\$ 259,740	N/A	None	Garrison, Sydney	956-7800	compliance@ors.hawaii.edu
F(UOH)	UOH 800/NN	07-01-06814	11.300	Culinary Institute of the Pacific - Diamond Head	DEPARTMENT OF COMMERCE - NON LOC	\$ 2,416,000	\$ 2,416,000	N/A	None	Hoshiko, Carol	956-7800	compliance@ors.hawaii.edu
F(UOH)	UOH 800/NN	07-01-06814	11.300	Culinary Institute of the Pacific - Diamond Head	DEPARTMENT OF COMMERCE - NON LOC	\$ 2,416,000	\$ 2,416,000	N/A	None	#N/A	956-7800	compliance@ors.hawaii.edu
F(UOH)	UOH 800/NN	07-66-06884-03	11.303	UH-PBCP EDA UNIVERSITY CENTER 2015-2016	COMMERCE, DEPT-ECONOMIC DEV ADM-FED (LOC)	\$ 182,847	\$ 182,847	N/A	None	Morton, John	956-7800	compliance@ors.hawaii.edu
F(UOH)	UOH 800/NN	MB11SFR8050006	11.805	Honolulu Minority Bus Ctr-2011	COMMERCE, DEPT-MINORITY BUSN DA-FED (LOC)	\$ 1,477,500	\$ 1,477,500	N/A	None	Morton, John	956-7800	compliance@ors.hawaii.edu
F(UOH)	UOH 800/NN	AHIAC-10-HI-06	14.515	Kapahulu Learning & Outreach C	HOUSING & URBAND DEVELOPMENT, DEPT OF-FED	\$ 800,000	\$ 800,000	N/A	None	Franco, Robert	956-7800	compliance@ors.hawaii.edu
F(UOH)	UOH 800/NN	D13AP00103	15.875	UH PBCP AAPI Student Internshi	INTERIOR, DEPT OF-OFFICE OF SECRETARY (LOC)	\$ 300,000	\$ 300,000	N/A	None	Morton, John	956-7800	compliance@ors.hawaii.edu
F(UOH)	UOH 800/NN	D14AP00026	15.875	BREADFRUIT FLOUR IN MICRONESIA	INTERIOR, DEPT OF-OFFICE OF SECRETARY (LOC)	\$ 324,385	\$ 324,385	N/A	None	Morton, John	956-7800	compliance@ors.hawaii.edu

University of Hawai'i  
Active Federal Awards as of December 1, 2015

Table 11

State Expending Agency	Program ID	Award Number	CFDA Number	Award Description	Awarding Federal Agency	Award Amount	Award Amount Allocated to the Pgm ID in Column B	State Appropriation Symbol	State Fund Match (If Any)	Contact Name	Contact Phone	Contact Email
F(UOH)	UOH 800/NN	D15AP00086	15.875	TAH-UH-2015-4 PAC REGIONAL BREADFRUIT INITIATIVE - PRODUCT MARKETING, MILLING & PRODUCTION DEVELOPMENT	INTERIOR, DEPT OF-OFFICE OF SECRETARY (LOC)	\$ 213,400	\$ 213,400	N/A	None	Morton, John	956-7800	compliance@ors.hawaii.edu
F(UOH)	UOH 800/NN	TC-23786-12-60-A-15	17.282	TRADE ADJUSTMENT ASSISTANCE COMMUNITY COLLEGE AND CAREER TRAINING GRANTS PROGRAM	LABOR, DEPARTMENT OF-FED (LOC)	\$ 12,665,892	\$ 12,665,892	N/A	None	Sakamoto, Clyde	956-7800	compliance@ors.hawaii.edu
F(UOH)	UOH 800/NN	TC-23858-12-60-A-15	17.282	TRADE ADJUSTMENT ASSISTANCE COMMUNITY COLLEGE AND CAREER TRAINING PROGRAM	LABOR, DEPARTMENT OF-FED (LOC)	\$ 2,500,000	\$ 2,500,000	N/A	None	Pecsok, Michael	956-7800	compliance@ors.hawaii.edu
F(UOH)	UOH 800/NN	TC-25175-13-60-A-15	17.282	C3T IMPLEMENT ISL-WIDE STRATEGY	LABOR, DEPARTMENT OF-FED (LOC)	\$ 2,507,462	\$ 2,507,462	N/A	None	Pagotto, Louise	956-7800	compliance@ors.hawaii.edu
F(UOH)	UOH 800/NN	TC-26474-14-60-A-15	17.282	C3T SUSTAINING HEALTH, STRENGTHENING SECURITY IN THE ALOHA STATE	LABOR, DEPARTMENT OF-FED (LOC)	\$ 9,999,870	\$ 9,999,870	N/A	None	Pagotto, Louise	956-7800	compliance@ors.hawaii.edu
F(UOH)	UOH 800/NN	NNX14AR16A	43.008	PROJECT IMUA: DEVELOPING CUBESAT FABRICATION & SUPPORT CAPACITY AT THE UH'S CC SPACE GRANT CONSORTIUM PARTNERS	NASA-GODDARD SPACE FLIGHT CENTER (LOC)	\$ 499,967	\$ 499,967	N/A	None	Ciotti, Joseph	956-7800	compliance@ors.hawaii.edu
F(UOH)	UOH 800/NN	EEC-1528495	47.041	COLLABORATIVE RESEARCH; EAGER; UNDERSTANDING THE CONFLUENCE; SOCIAL IDENTITIES IN ENGINEERING EDUCATION AND PRACTICE	NATIONAL SCIENCE FOUNDATION (LOC)	\$ 79,613	\$ 79,613	N/A	None	Sasaki, Charles	956-7800	compliance@ors.hawaii.edu
F(UOH)	UOH 800/NN	AST-1135694	47.049	FY12 Akeakamai I Ka La Hiki OI	NATIONAL SCIENCE FOUNDATION (LOC)	\$ 10,000,000	\$ 10,000,000	N/A	None	Nakama, Debra	956-7800	compliance@ors.hawaii.edu
F(UOH)	UOH 800/NN	DGE-1437514	47.076	SFS: Capacity Building: Cybersecurity Education Across Disciplines with Focus on Minorities and Women	NATIONAL SCIENCE FOUNDATION (LOC)	\$ 233,444	\$ 233,444	N/A	None	Bhattacharya, De	956-7800	compliance@ors.hawaii.edu
F(UOH)	UOH 800/NN	DGE-1516178	47.076	ADDRESSING THE NEED FOR WOMEN AND MINORITIES IN CYBERSECURITY: A HIGH SCHOOL EARLY ADMIT STUDY	NATIONAL SCIENCE FOUNDATION (LOC)	\$ 299,873	\$ 299,873	N/A	None	Nakama, Debra	956-7800	compliance@ors.hawaii.edu
F(UOH)	UOH 800/NN	DUE-0966378	47.076	START UP NSF Student Tuition A	NATIONAL SCIENCE FOUNDATION (LOC)	\$ 592,716	\$ 592,716	N/A	None	Moeng, Robert	956-7800	compliance@ors.hawaii.edu
F(UOH)	UOH 800/NN	HRD-1023665	47.076	NSF TCUP-TEAM-UP	NATIONAL SCIENCE FOUNDATION (LOC)	\$ 2,499,869	\$ 2,499,869	N/A	None	Richards, Leon	956-7800	compliance@ors.hawaii.edu
F(UOH)	UOH 800/NN	HRD-1037827	47.076	NSF Pre-Engineering Ed Collab	NATIONAL SCIENCE FOUNDATION (LOC)	\$ 5,149,485	\$ 5,149,485	N/A	None	Lacro, Erika	956-7800	compliance@ors.hawaii.edu
F(UOH)	UOH 800/NN	HRD-1102524	47.076	HRD-1102524 LSAMP: Islands of Opportunity Alliance: Louis Stokes Alliance for Minority Participation	NATIONAL SCIENCE FOUNDATION (LOC)	\$ 2,913,957	\$ 2,913,957	N/A	None	Dukelow, Kahele	956-7800	compliance@ors.hawaii.edu
F(UOH)	UOH 800/NN	HRD-1265462	47.076	MAUKA TO MAKAI: MAPPING FOR A SUSTAINABLE FUTURE	NATIONAL SCIENCE FOUNDATION (LOC)	\$ 499,775	\$ 499,775	N/A	None	Dire, James	956-7800	compliance@ors.hawaii.edu
F(UOH)	UOH 800/NN	HRD-1361646	47.076	KILO AINA: SCIENCE OF PLACE	NATIONAL SCIENCE FOUNDATION (LOC)	\$ 596,031	\$ 596,031	N/A	None	Pecsok, Michael	956-7800	compliance@ors.hawaii.edu
F(UOH)	UOH 800/NN	01604	64.000	VA REPORTING FEE	VETERANS AFFAIRS, DEPT-FED	\$ 3,407	\$ 3,407	N/A	None	Nishiguchi, Earl	956-7800	compliance@ors.hawaii.edu
F(UOH)	UOH 800/NN	01604	64.000	VA REPORTING FEE	VETERANS AFFAIRS, DEPT-FED	\$ 51,988	\$ 51,988	N/A	None	Nishiguchi, Earl	956-7800	compliance@ors.hawaii.edu
F(UOH)	UOH 800/NN		64.000	VA REPORTING FEE	VETERANS AFFAIRS, DEPT-FED	\$ 38,938	\$ 38,938	N/A	None	Lee, Mona	956-7800	compliance@ors.hawaii.edu
F(UOH)	UOH 800/NN		64.000	VA REPORTING FEE	VETERANS AFFAIRS, DEPT-FED	\$ 8,098	\$ 8,098	N/A	None	Lee, Mona	956-7800	compliance@ors.hawaii.edu
F(UOH)	UOH 800/NN	N/A	64.000	VA REPORTING FEE	NASA ASTROBIOLOGY INSTITUTE	\$ 20,311	\$ 20,311	N/A	None	Rocheleau, Richa	956-7800	compliance@ors.hawaii.edu
F(UOH)	UOH 800/NN	N/A	64.000	VA REPORTING FEE	NASA ASTROBIOLOGY INSTITUTE	\$ 916	\$ 916	N/A	None	Rocheleau, Richa	956-7800	compliance@ors.hawaii.edu
F(UOH)	UOH 800/NN	P007A151065	84.007	FY16 FSEOG HA	EDUC-"B"-P007/P033-P217/P334-P375/PNNND-S	\$ 84,149	\$ 84,149	N/A	None	Cifra, Jason	956-7800	compliance@ors.hawaii.edu
F(UOH)	UOH 800/NN	P007A151071	84.007	FY2016 FSEOG	EDUC-"B"-P007/P033-P217/P334-P375/PNNND-S	\$ 79,873	\$ 79,873	N/A	None	Oyama, Jannine	956-7800	compliance@ors.hawaii.edu
F(UOH)	UOH 800/NN	P007A151073	84.007	FY2016 FSEOG-KA	EDUC-"B"-P007/P033-P217/P334-P375/PNNND-S	\$ 119,292	\$ 119,292	N/A	None	Bradley, Jennifer	956-7800	compliance@ors.hawaii.edu
F(UOH)	UOH 800/NN	P007A151074	84.007	FY2016 FSEOG KAUAI	EDUC-"B"-P007/P033-P217/P334-P375/PNNND-S	\$ 24,515	\$ 24,515	N/A	None	Anderson, Jeffrey	956-7800	compliance@ors.hawaii.edu

University of Hawai'i  
Active Federal Awards as of December 1, 2015

Table 11

State Expending Agency	Program ID	Award Number	CFDA Number	Award Description	Awarding Federal Agency	Award Amount	Award Amount Allocated to the Pgm ID in Column B	State Appropriation Symbol	State Fund Match (If Any)	Contact Name	Contact Phone	Contact Email
F(UOH)	UOH 800/NN	P007A151076	84.007	FY2016 FSEOG - MAUI	EDUC-"B"-P007/P033-P217/P334-P375/PNNND-S	\$ 87,199	\$ 87,199	N/A	None	Bio, Catherine	956-7800	compliance@ors.hawaii.edu
F(UOH)	UOH 800/NN	P007A151080	84.007	2016 WCC FSEOG	EDUC-"B"-P007/P033-P217/P334-P375/PNNND-S	\$ 47,791	\$ 47,791	N/A	None	Chigawa, Steven	956-7800	compliance@ors.hawaii.edu
F(UOH)	UOH 800/NN	P031V140002	84.031	Pa'a Ke Kahua: Strengthening Our Foundation	EDUCATION-"C"-P015-P022/P220-P333/P407/ETC	\$ 3,999,509	\$ 3,999,509	N/A	None	Lane, Mark	956-7800	compliance@ors.hawaii.edu
F(UOH)	UOH 800/NN	P031V140005	84.031	RE-IMAGINING NATIVE HAWAIIAN STUDENT SERVICES: A RENOVATION PROJECT O BRING OUR NATIVE HAWAIIAN CENTER TO THE HEART OF CAMPUS THROUGH COLLABORATION	EDUCATION-"C"-P015-P022/P220-P333/P407/ETC	\$ 2,000,000	\$ 2,000,000	N/A	None	Ho-middleton, Ka	956-7800	compliance@ors.hawaii.edu
F(UOH)	UOH 800/NN	P031V140007	84.031	Hanaiaulu: Feed and Grow, Nurturing Student Parents and STEM at Windward Community College through Renovation	EDUCATION-"C"-P015-P022/P220-P333/P407/ETC	\$ 3,996,124	\$ 3,996,124	N/A	None	Eschenberg, Ardis	956-7800	compliance@ors.hawaii.edu
F(UOH)	UOH 800/NN	P031V140010	84.031	TITLE III - CROSSING CULTURES	EDUCATION-"C"-P015-P022/P220-P333/P407/ETC	\$ 1,680,185	\$ 1,680,185	N/A	None	Cox, Helen	956-7800	compliance@ors.hawaii.edu
F(UOH)	UOH 800/NN	P031V140011	84.031	Strengthening Kapiolani's Campus and Culture for Student Success: Kauhale Ke Kuleana, the Responsibility of the Whole Village	EDUCATION-"C"-P015-P022/P220-P333/P407/ETC	\$ 3,932,180	\$ 3,932,180	N/A	None	Richards, Leon	956-7800	compliance@ors.hawaii.edu
F(UOH)	UOH 800/NN	P031W100003	84.031	KULUKULUUA	EDUCATION-"C"-P015-P022/P220-P333/P407/ETC	\$ 3,818,663	\$ 3,818,663	N/A	None	Kealiikanakaoleo	956-7800	compliance@ors.hawaii.edu
F(UOH)	UOH 800/NN	P031W100006	84.031	HALAULANI	EDUCATION-"C"-P015-P022/P220-P333/P407/ETC	\$ 3,344,761	\$ 3,344,761	N/A	None	Kealiikanakaoleo	956-7800	compliance@ors.hawaii.edu
F(UOH)	UOH 800/NN	P031W140001	84.031	E: Auamo K Kou: A Shared Commitment to Improving Student Outcomes	EDUCATION-"C"-P015-P022/P220-P333/P407/ETC	\$ 1,328,609	\$ 1,328,609	N/A	None	Goodman, James	956-7800	compliance@ors.hawaii.edu
F(UOH)	UOH 800/NN	P031W150001	84.031	P031W150001: LAWELAWE POOKELA: STRENGTHENING INSTITUTIONAL CAPACITY FOR STUDENT SUCCESS	EDUCATION-"C"-P015-P022/P220-P333/P407/ETC	\$ 899,101	\$ 899,101	N/A	None	Hokoana, Lui	956-7800	compliance@ors.hawaii.edu
F(UOH)	UOH 800/NN	P031W150003	84.031	P031W150003: DUAL ENROLLMENT PROG, CREATING A SUCCESSFUL FIRST YEAR EXPERIENCE,NH LEADERSHIP PROGRAM	EDUCATION-"C"-P015-P022/P220-P333/P407/ETC	\$ 800,000	\$ 800,000	N/A	None	Guerrero, Benjamin	956-7800	compliance@ors.hawaii.edu
F(UOH)	UOH 800/NN	P031W150004	84.031	P031W150004: PHASE III - KAUAHALE KE KULEANA THE RESPONSIBILITY OF THE WHOLE VILLAGE STRENGTHENING KAPIOLANI CAMPUS & CULTURE FOR STUDENT SUCCESS	EDUCATION-"C"-P015-P022/P220-P333/P407/ETC	\$ 787,737	\$ 787,737	N/A	None	Richards, Leon	956-7800	compliance@ors.hawaii.edu
F(UOH)	UOH 800/NN	P031W150005	84.031	P031W150005: TITLE III - KAHUA HOONAAUAO	EDUCATION-"C"-P015-P022/P220-P333/P407/ETC	\$ 798,621	\$ 798,621	N/A	None	Eschenberg, Ardis	956-7800	compliance@ors.hawaii.edu
F(UOH)	UOH 800/NN	P031W150008	84.031	P031W150008: Renewing A Pathway to Student Success Through Culture Based Learning	EDUCATION-"C"-P015-P022/P220-P333/P407/ETC	\$ 198,860	\$ 198,860	N/A	None	Ho-middleton, Ka	956-7800	compliance@ors.hawaii.edu
F(UOH)	UOH 800/NN	P033A151065	84.033	FY2016 FWS-HA	EDUC-"B"-P007/P033-P217/P334-P375/PNNND-S	\$ 77,764	\$ 77,764	N/A	None	Cifra, Jason	956-7800	compliance@ors.hawaii.edu
F(UOH)	UOH 800/NN	P033A151076	84.033	FY2016 FWS-MU	EDUC-"B"-P007/P033-P217/P334-P375/PNNND-S	\$ 90,817	\$ 90,817	N/A	None	Miller, Kilohana	956-7800	compliance@ors.hawaii.edu
F(UOH)	UOH 800/NN	P033A151080	84.033	FY2016 FWS-WI	EDUC-"B"-P007/P033-P217/P334-P375/PNNND-S	\$ 46,591	\$ 46,591	N/A	None	Chigawa, Steven	956-7800	compliance@ors.hawaii.edu
F(UOH)	UOH 800/NN	P042A110099	84.042	TRIO STUDENT SUPPORT SERV	EDUC-"B"-P007/P033-P217/P334-P375/PNNND-S	\$ 1,825,835	\$ 1,825,835	N/A	None	Inouye, Roy	956-7800	compliance@ors.hawaii.edu
F(UOH)	UOH 800/NN	P042A150415	84.042	PAI KA MANA - STUDENT SUPPORT SERVICES PROGRAM	EDUC-"B"-P007/P033-P217/P334-P375/PNNND-S	\$ 246,485	\$ 246,485	N/A	None	Nunokawa, Kari	956-7800	compliance@ors.hawaii.edu
F(UOH)	UOH 800/NN	P042A150456	84.042	TRIO SSS 2015 - 2020	EDUC-"B"-P007/P033-P217/P334-P375/PNNND-S	\$ 322,351	\$ 322,351	N/A	None	Chun, Brandon	956-7800	compliance@ors.hawaii.edu



University of Hawai'i  
Active Federal Awards as of December 1, 2015

Table 11

State Expending Agency	Program ID	Award Number	CFDA Number	Award Description	Awarding Federal Agency	Award Amount	Award Amount Allocated to the Pgm ID in Column B	State Appropriation Symbol	State Fund Match (If Any)	Contact Name	Contact Phone	Contact Email
F(UOH)	UOH 800/NN	P042A150968	84.042	STUDENT SUPPORT SERVICES -TRIO	EDUC-"B"-P007/P033-P217/P334-P375/PNNND-S	\$ 230,289	\$ 230,289	N/A	None	Suda, Jolene	956-7800	compliance@ors.hawaii.edu
F(UOH)	UOH 800/NN	P044A120642	84.044	TALENT SEARCH WINDWARD	EDUC-"B"-P007/P033-P217/P334-P375/PNNND-S	\$ 907,971	\$ 907,971	N/A	None	Mow-taira, Wend	956-7800	compliance@ors.hawaii.edu
F(UOH)	UOH 800/NN	P047A120464	84.047	UPWARD BOUND WINDWARD COMMUNITY COLLEGE	EDUC-"B"-P007/P033-P217/P334-P375/PNNND-S	\$ 1,026,127	\$ 1,026,127	N/A	None	Gillis-Davis, Lisa	956-7800	compliance@ors.hawaii.edu
F(UOH)	UOH 800/NN	P047A121327	84.047	FY13 CENTRAL MAUI & MOLOKAI UPWARD BOUND	EDUC-"B"-P007/P033-P217/P334-P375/PNNND-S	\$ 1,494,201	\$ 1,494,201	N/A	None	Bio, Catherine	956-7800	compliance@ors.hawaii.edu
F(UOH)	UOH 800/NN	OMB APPROVAL #1830-0029	84.048	FY15 Carl D. Perkins Career and Technical Education Act of 2006 (Perkins IV)	EDUCATION, DEPT OF (NON-LOC)	\$ 2,442,943	\$ 2,442,943	N/A	None	Pagotto, Louise	956-7800	compliance@ors.hawaii.edu
F(UOH)	UOH 800/NN	P066A110065	84.066	FY12 Educationl Opportunty Ctr	EDUC-"B"-P007/P033-P217/P334-P375/PNNND-S	\$ 2,112,623	\$ 2,112,623	N/A	None	Bio, Catherine	956-7800	compliance@ors.hawaii.edu
F(UOH)	UOH 800/NN	H325K100439	84.325	CORE 1 + 1	EDUCATION, DEPT OF-"A"- HXXX	\$ 1,200,000	\$ 1,200,000	N/A	None	Pagotto, Louise	956-7800	compliance@ors.hawaii.edu
F(UOH)	UOH 800/NN	S362A140067	84.362	PROJECT HOOKUI	EDUCATION-"C"-P015-P022/P220-P333/P407/ETC	\$ 1,294,617	\$ 1,294,617	N/A	None	Silva, Aulii-Ann	956-7800	compliance@ors.hawaii.edu
F(UOH)	UOH 900/JJ	DG-1330-12-CQ-0026, T-0004	11.000	N-WAVE Connectivity to UH	DEPARTMENT OF COMMERCE - NON LOC	\$ 457,090	\$ 457,090	N/A	None	Yoshimi, Garret	956-7800	compliance@ors.hawaii.edu
F(UOH)	UOH 900/JJ	FA9451-14-C-0258	12.000	Maui Supercomputing Center - Transition Op/Mgmt/Rsch	DEFENSE, DEPT-AIR FORCE	\$ 12,077,563	\$ 12,077,563	N/A	None	Lassner, David	956-7800	compliance@ors.hawaii.edu
F(UOH)	UOH 900/JJ	HQ0034-10-2-0001	12.000	OPERATION OF PACIFIC DISASTER	DEFENSE, DEPT-DEPUTY UNDR SECRETARY	\$ 46,178,196	\$ 46,178,196	N/A	None	Lassner, David	956-7800	compliance@ors.hawaii.edu
F(UOH)	UOH 900/JJ	HQ0034-12-D-0020-0002	12.000	IDIQ Contract for Technical and Subject Matter Expert Services and Task Order 0002 RAPIDS Dashboard for USSOUTHCOM	DEFENSE, DEPT-WASHINGTON HEADQUARTERS SERVICES	\$ 1,600,000	\$ 1,600,000	N/A	None	Lassner, David	956-7800	compliance@ors.hawaii.edu
F(UOH)	UOH 900/JJ	HQ0034-12-D-0020-0003	12.000	IDIQ Contract for Technical and Subject Matter Expert Services and Task Order 0003 National Baseline Assessments for USSOUTHCOM	DEFENSE, DEPT-WASHINGTON HEADQUARTERS SERVICES	\$ 1,711,933	\$ 1,711,933	N/A	None	Lassner, David	956-7800	compliance@ors.hawaii.edu
F(UOH)	UOH 900/JJ	N00024-08-d-6323	12.000	Prorated Direct Cost Revenue	DEFENSE, DEPT-NAVY	\$ 2,629,789	\$ 2,629,789	N/A	None	Edwards, Margar	956-7800	compliance@ors.hawaii.edu
F(UOH)	UOH 900/JJ	N00024-08-D-6323 TO0013	12.000	WIDE-EYE CAMERA FOR 1.2M AFRL TELESCOPE	DEFENSE, DEPT-AIR FORCE	\$ 741,290	\$ 741,290	N/A	None	Edwards, Margar	956-7800	compliance@ors.hawaii.edu
F(UOH)	UOH 900/JJ	N00024-08-D-6323/TO 0017	12.000	ANTI-NEUTRINO/NEUTRON GEOLOCATION PROGRAM IV	DEFENSE, DEPT-NATIONAL GEOSPATIAL	\$ 1,205,976	\$ 1,205,976	N/A	None	Learned, John	956-7800	compliance@ors.hawaii.edu
F(UOH)	UOH 900/JJ	N00024-08-D-6323/TO 0020	12.000	NAVY MARIANAS INFRASTRUCTURE MODERNIZATION AND RENEWABLE INTEGRATION PROJECT	DEFENSE, DEPT-NAVY	\$ 299,965	\$ 299,965	N/A	None	Roose, Leon	956-7800	compliance@ors.hawaii.edu
F(UOH)	UOH 900/JJ	N00024-08-D-6323/TO 0021	12.000	Analysis of Acoustics Recordings in Hawaii Range Complex III	DEFENSE, DEPT-NAVY	\$ 87,403	\$ 87,403	N/A	None	Edwards, Margar	956-7800	compliance@ors.hawaii.edu
F(UOH)	UOH 900/JJ	N00024-08-D-6323/TO 22	12.000	Antineutrino/Neutron Geolocation Program V	DEFENSE, DEPT-NATIONAL GEOSPATIAL	\$ 1,400,000	\$ 1,400,000	N/A	None	Edwards, Margar	956-7800	compliance@ors.hawaii.edu
F(UOH)	UOH 900/JJ	N00024-08-D-6323/TO 23	12.000	Neutron TimeCube CONOP Suitability Investigation	DEFENSE, DEPT-DEFENSE INTELLIGENCE AGENCY	\$ 494,927	\$ 494,927	N/A	None	Edwards, Margar	956-7800	compliance@ors.hawaii.edu
F(UOH)	UOH 900/JJ	N00024-08-D-6323_TO00016	12.000	HAWAII WAVE ENERGY TEST SITE	DEFENSE, DEPT-NAVY	\$ 9,001,059	\$ 9,001,059	N/A	None	Edwards, Margar	956-7800	compliance@ors.hawaii.edu
F(UOH)	UOH 900/JJ	N00189-14-P-Z536	12.300	FIBER CONNECTIVITY TO VLBA ON MAUNA KEA	DEFENSE, DEPT-NAVY	\$ 98,200	\$ 98,200	N/A	None	Yoshimi, Garret	956-7800	compliance@ors.hawaii.edu
F(UOH)	UOH 900/JJ	H98230-15-1-0293	12.901	Extramural Enhancement of the STEM Workforce Pathway	DEFENSE, DEPT-NATIONAL SECURITY AGY	\$ 28,000	\$ 28,000	N/A	None	Ito, Jodi-ann	956-7800	compliance@ors.hawaii.edu
F(UOH)	UOH 900/JJ	NNX12AR65G	43.001	NEO DISCOVERY AND CHARACTERIZATION WITH THE PAN-STARRS PSI TELESCOPE MOPS	NASA-GODDARD SPACE FLIGHT CENTER (LOC)	\$ 4,180,197	\$ 4,180,197	N/A	None	Lassner, David	956-7800	compliance@ors.hawaii.edu
F(UOH)	UOH 900/JJ	AST-1238877	47.049	PAN-STARRS1: OPERATIONS; PUBLIC DATA RELEASE; EDUCATION AND OUTREACH	NATIONAL SCIENCE FOUNDATION (LOC)	\$ 1,366,907	\$ 1,366,907	N/A	None	Lassner, David	956-7800	compliance@ors.hawaii.edu

University of Hawai'i  
Active Federal Awards as of December 1, 2015

<u>State Expending Agency</u>	<u>Program ID</u>	<u>Award Number</u>	<u>CFDA Number</u>	<u>Award Description</u>	<u>Awarding Federal Agency</u>	<u>Award Amount</u>	<u>Award Amount Allocated to the Pgm ID in Column B</u>	<u>State Appropriation Symbol</u>	<u>State Fund Match (If Any)</u>	<u>Contact Name</u>	<u>Contact Phone</u>	<u>Contact Email</u>
F(UOH)	UOH 900/JJ	ACI-1450413	47.070	Collaborative Research: SS2-SSI: The Agave Platform: An Open Science-As-A-Service Cloud Platform for Reproducible Science	NATIONAL SCIENCE FOUNDATION (LOC)	\$ 804,045	\$ 804,045	N/A	None	Jacobs, Gwen	956-7800	compliance@ors.hawaii.edu
F(UOH)	UOH 900/JJ	ACI-1451058	47.070	IRNC Backbone SxTransPORT Pacific Islands Research and Educaiton Network	NATIONAL SCIENCE FOUNDATION (LOC)	\$ 2,848,066	\$ 2,848,066	N/A	None	Lassner, David	956-7800	compliance@ors.hawaii.edu
F(UOH)	UOH 900/JJ	N/A	64.000	PS COMM VETS ADMIN EXP ACCOUNT	NASA ASTROBIOLOGY INSTITUTE	\$ 229,673	\$ 229,673	N/A	None	Rocheleau, Richa	956-7800	compliance@ors.hawaii.edu
F(UOH)	UOH 900/JJ	V048A140011-14A	84.048	FY 2015 CAREER & TECH ED	EDUCATION, DEPT OF (NON-LOC)	\$ 230,000	\$ 230,000	N/A	None	Howard, Mary	956-7800	compliance@ors.hawaii.edu
F(UOH)	UOH 900/JJ	P334S110026	84.334	GEAR UP HAWAII - P334S110026	EDUC-"B"-P007/P033-P217/P334-P375/PNNND-S	\$ 16,488,720	\$ 16,488,720	N/A	None	Johnsrud, Linda	956-7800	compliance@ors.hawaii.edu
F(UOH)	UOH 900/JJ	13ACHHI001	94.006	HI COMM ON NATL & COMM SVC-AC	CORPORATION NATIONAL & COMMUNTY SERVICE (CNCS)	\$ 4,239,772	\$ 4,239,772	N/A	None	Higa, Stacy	956-7800	compliance@ors.hawaii.edu
F(UOH)	UOH 900/JJ	13AFHHI001	94.006	AMERICORPS Formula Award	CORPORATION NATIONAL & COMMUNTY SERVICE (CNCS)	\$ 1,798,468	\$ 1,798,468	N/A	None	Higa, Stacy	956-7800	compliance@ors.hawaii.edu
F(UOH)	UOH 900/JJ	AID-OFDA-G-12-00075	98.001	Flood Modeling and Early Warning Capacity Development Project - Phase II (FEW2) in Vietnam	STATE, DEPT-US AGENCY INTL DEV-FED (NON LOC)	\$ 1,222,050	\$ 1,222,050	N/A	None	Lassner, David	956-7800	compliance@ors.hawaii.edu
F(UOH)	UOH 900/JJ	AID-OFDA-G-13-00058	98.001	INAWARE: DISASTER MANAGEMENT EARLY WARNING AND DECISION SUPPORT CAPACITY ENHANCEMENT WITHIN INDONESIA'S BNPB AND BPBD	STATE, DEPT-US AGENCY INTL DEV-FED (NON LOC)	\$ 2,186,534	\$ 2,186,534	N/A	None	Lassner, David	956-7800	compliance@ors.hawaii.edu

University of Hawai'i  
Table 11 Instructions

COLUMN	DATA ELEMENT	DEFINITION
A	State Expending Agency	State entity authorized to expend the funds as authorized by the appropriation or as delegated by the Governor. Select from drop-down menu. See legend below.
B	Program I.D.	The unique identifier for the specific program responsible for carrying out the program consisting of the abbreviation for the State entity followed by the organization number for the program. <b>Format: XXX###</b>
C	Award Number	The identifying number assigned by the awarding Federal Agency, such as the federal grant number, federal contract number or the federal loan number that appears in the federal award document.
D	CFDA No.	The number associated with the published description of Federal assistance program in the Catalog of Federal Domestic Assistance. Only applies to grants and loans. A list of CFDA codes can be searched at: <a href="https://www.cfda.gov/index?s=program&amp;tab=list&amp;mode=list">https://www.cfda.gov/index?s=program&amp;tab=list&amp;mode=list</a> <b>Format: ##.###.</b>
E	Award Description	Award title and description with purpose of funding action.
F	Awarding Federal Agency	Name of the federal agency that awarded and administers the award on behalf of the funding agency. Select from drop-down menu. See agency list below.
G	Award Amount	For Grants: The total amount of the award. For Loans: The total amount of the loan obligated by the Federal Agency; the face value of the loan. For Contracts: The total amount obligated by the Federal Agency.
H	Award Amount Allocated to the Program ID in Column B	Enter the portion of the total award amount allocated to this Program ID. For example, if a federal award in the amount of \$500 is allocated to only AGR100, the "Award Amount" and the "Award Amount Allocated to the Pgm ID in Column B" would both be \$500. However, if the \$500 will be allocated to AGR100, AGR200 and AGR300, in the amounts of \$100, \$250 and \$150, respectively, the "Award Amount" would be the \$500 for all three program IDs but the "Award Amount Allocated to the Pgm ID in Column B" would be \$100 for AGR100, \$250 for AGR200 and \$150 for AGR300.
I	State Appropriation Symbol	The account number established in FAMIS. The appropriation account is a combination of 4 fields: Fund Type, Fiscal Year, Appropriation Account Number, and Dept. Code. If an award has appropriation symbols for multiple fiscal years, enter the symbol for the first fiscal year. <b>Format: X-YY-###-X</b>
J	State Fund Match (If Any)	The amount of state funds necessary to match the award.
K	Contact Name	Name of the individual at the program level responsible for performance of the award.
L	Contact Phone No.	Phone no. of the individual at the program level responsible for performance of the award.
M	Contact Email	Email of the individual at the program level responsible for performance of the award.
	<b>LEGEND:</b>	
	<b>State Expending Agency</b>	
A (AGR)	Department of Agriculture	
B (BED)	Department of Business, Economic Dev & Tourism	
C (LNR)	Department of Land and Natural Resources	
D (TRN)	Department of Transportation	
E (EDN)	Department of Education	
F (UOH)	University of Hawaii	
G (DEF)	Department of Defense	
H (HTH)	Department of Health	
I (HHL)	Department of Hawaiian Home Lands	
J (JUD)	Judiciary	
K (HMS)	Department of Human Services	
L (LBR)	Department of Labor and Industrial Relations	
M (AGS)	Department of Accounting and General Services	
N (ATG)	Department of Attorney General	
O (BUF)	Department of Budget and Finance	
P (HRD)	Department of Human Resources Development	
Q (GOV)	Office of the Governor	
R (CCA)	Department of Commerce and Consumer Affairs	
S (LTG)	Office of the Lieutenant Governor	
T (TAX)	Department of Taxation	
V1 (PSD)	Department of Public Safety	
Z1 (OHA)	Office of Hawaiian Affairs	
	<b>Federal Agency</b>	
	Dept.of Agriculture	
	Dept. of Commerce	
	Dept. of Defense	
	Dept. of Education	
	Dept. of Energy	
	Dept. of Health and Human Services	
	Dept. of Homeland Security	
	Dept. of Housing and Urban Development	
	Dept. of Justice	
	Dept. of Labor	
	Dept. of State	
	Dept. of the Interior	
	Dept. of the Treasury	
	Dept. of Transportation	
	Dept. of Veterans Affairs	
	Corporation for National & Community Svc	
	Environmental Protection Agency	
	General Services Administration	
	NASA	
	National Science Foundation	
	Nuclear Regulatory Commission	
	Office of Personnel Management	
	Small Business Administration	
	Social Security Administration	
	U.S. Agency for International Development	

University of Hawai'i  
UOH-100: UH Manoa  
Non-General Funds

Table 12

<u>Name of Fund</u>	<u>Purpose</u>	<u>Statutory Reference</u>	<u>MOF</u>	<u>Beginning FY16 Unencumbered Cash Balance</u>	<u>Estimated FY16 Revenues</u>	<u>Estimated FY16 Expenditures and Encumbrances</u>	<u>Estimated FY16 Net Transfers</u>	<u>Estimated FY16 Ending Unencumbered Cash Balance</u>	<u>Balance in Excess of Program Needs</u>
Tuition and Fees SF - Regular Session	All revenue collected by the University for regular, summer, and continuing education credit tuition, tuition-related course and fee charges, and any other charges for students shall be deposited in this fund, to be expended to maintain or improve the University's programs and operations.	304A-2153, HRS	B	\$ (8,398,269)	\$ 182,077,390	\$ 137,350,804	\$ (43,776,793)	\$ (7,448,476)	\$ -
Tuition and Fees SF - Summer Session	All revenue collected by the University for regular, summer, and continuing education credit tuition, tuition-related course and fee charges, and any other charges for students shall be deposited in this fund, to be expended to maintain or improve the University's programs and operations.	304A-2153, HRS	B	\$ 15,902,778	\$ 15,332,000	\$ 12,396,012	\$ (1,039,099)	\$ 17,799,667	\$ -
Tuition and Fees SF - Outreach CCECS (Credit Programs)	All revenue collected by the University for regular, summer, and continuing education credit tuition, tuition-related course and fee charges, and any other charges for students shall be deposited in this fund, to be expended to maintain or improve the University's programs and operations.	304A-2153, HRS	B	\$ 21,890,872	\$ 22,858,500	\$ 16,799,304	\$ (5,084,976)	\$ 22,865,092	\$ -
Tuition and Fees SF - Outreach College Summer Session (Academic Support)	All revenue collected by the University for regular, summer, and continuing education credit tuition, tuition-related course and fee charges, and any other charges for students shall be deposited in this fund, to be expended to maintain or improve the University's programs and operations.	304A-2153, HRS	B	\$ (2,546,254)	\$ 1,900	\$ 1,760,622	\$ 4,304,976	\$ -	\$ -
Library SF	All fines, fees and other revenue derived from the UH libraries' operations shall be deposited in this fund, to be used to support and improve the services provided by the libraries.	304A-2155, HRS	B	\$ 275,043	\$ 595,000	\$ 538,073	\$ -	\$ 331,971	\$ -
Community Services SF - Theatre Group	All revenues derived and collected from the University's provision of public service programs shall be deposited into this fund to be used for the costs of providing public service programs. Includes the special fund activities for both the Dept. of Theatre and the Dept. of Music. Box office receipts are used to support production expenses, student assistant support, and fund a reserve for future production start-up costs.	304A-2156, HRS	B	\$ 247,055	\$ 165,000	\$ 154,965	\$ -	\$ 257,090	\$ -

University of Hawai'i  
 UOH-100: UH Manoa  
 Non-General Funds

Table 12

<u>Name of Fund</u>	<u>Purpose</u>	<u>Statutory Reference</u>	<u>MOF</u>	<u>Beginning FY16 Unencumbered Cash Balance</u>	<u>Estimated FY16 Revenues</u>	<u>Estimated FY16 Expenditures and Encumbrances</u>	<u>Estimated FY16 Net Transfers</u>	<u>Estimated FY16 Ending Unencumbered Cash Balance</u>	<u>Balance in Excess of Program Needs</u>
Community Services SF - Agricultural Diagnostic Service Center	All revenues derived and collected from the University's provision of public service programs shall be deposited into this fund to be used for the costs of providing public service programs. To cover the cost of materials, supplies, student helpers, and other operating expenses necessary to provide agricultural diagnostic services to the public.	304A-2156, HRS	B	\$ 17,993	\$ 170,000	\$ 172,199	\$ -	\$ 15,794	\$ -
Community Services SF - LLL HELP	All revenues derived and collected from the University's provision of public service programs shall be deposited into this fund to be used for the costs of providing public service programs. The Hawai'i English Language Program provides full-time intensive English language training for international students and scholars preparing to begin undergraduate studies, or for use in a scholarly professional setting.	304A-2156, HRS	B	\$ 868,839	\$ 1,100,000	\$ 844,304	\$ -	\$ 1,124,534	\$ -
Community Services SF - Special Account for LLL	All revenues derived and collected from the University's provision of public service programs shall be deposited into this fund to be used for the costs of providing public service programs. To enable the College to provide telecommunications support to UH systems and agencies of the State of Hawai'i, using our technical resources and language expertise.	304A-2156, HRS	B	\$ 33,889	\$ 10,000	\$ 5,000	\$ -	\$ 38,889	\$ -
Community Services SF - Outreach College Summer Session (Acad Support)	All revenues derived and collected from the University's provision of public service programs shall be deposited into this fund to be used for the costs of providing public service programs. To account for expenses generated by administrative support services for Outreach College.	304A-2156, HRS	B	\$ (5,890,502)	\$ -	\$ (1,486)	\$ -	\$ (5,889,016)	\$ -
Community Services SF - Outreach College Summer Session and CCECS (Non-Credit)	All revenues derived and collected from the University's provision of public service programs shall be deposited into this fund to be used for the costs of providing public service programs. To account for revenues and expenses generated from noncredit programs, public events and the International Programs.	304A-2156, HRS	B	\$ (958,973)	\$ 2,737,100	\$ 2,326,191	\$ (44,478)	\$ (592,542)	\$ -

University of Hawai'i  
UOH-100: UH Manoa  
Non-General Funds

Table 12

<u>Name of Fund</u>	<u>Purpose</u>	<u>Statutory Reference</u>	<u>MOF</u>	<u>Beginning FY16 Unencumbered Cash Balance</u>	<u>Estimated FY16 Revenues</u>	<u>Estimated FY16 Expenditures and Encumbrances</u>	<u>Estimated FY16 Net Transfers</u>	<u>Estimated FY16 Ending Unencumbered Cash Balance</u>	<u>Balance in Excess of Program Needs</u>
Auxiliary Enterprises SF - Art (College of Arts & Humanities)	All revenues collected from the University's provision of auxiliary services shall be deposited into this fund and shall be expended solely for the costs of providing these services. Includes the special fund activities for all areas in the Dept. of Art & Art History. Proceeds are used to support the Art Gallery operations and other department activities.	304A-2157, HRS	B	\$ 10,549	\$ 200	\$ (68)	\$ -	\$ 10,817	\$ -
Auxiliary Enterprises SF - Auxiliary Services Admin	All revenues collected from the University's provision of auxiliary services shall be deposited into this fund and shall be expended solely for the costs of providing these services. Responsible for administering various Auxiliary Services programs and to implement the UH Faculty Housing Assistance Master Plan by providing financial assistance loans and rental housing units to faculty and staff of UH.	304A-2157, HRS	B	\$ 5,447,535	\$ 682,856	\$ 197,672	\$ -	\$ 5,932,719	\$ -
Auxiliary Enterprises SF - Transportation Services	All revenues collected from the University's provision of auxiliary services shall be deposited into this fund and shall be expended solely for the costs of providing these services. Responsible for the purchasing and maintenance of motor vehicles, and various motor vehicle services for official use by University personnel.	304A-2157, HRS	B	\$ 639,961	\$ 1,260,586	\$ 1,007,948	\$ -	\$ 892,599	\$ -
Auxiliary Enterprises SF - Lab School Cafeteria	All revenues collected from the University's provision of auxiliary services shall be deposited into this fund and shall be expended solely for the costs of providing these services. To support the operations of the Education Laboratory School Cafeteria. The primary objective of the cafeteria is to provide governmental standard lunches and breakfasts to students at the school. Lab School has become a charter school outside the University. Fund was closed at the end of FY 2012.	304A-2157, HRS	B	\$ 13	\$ -	\$ 13	\$ -	\$ -	\$ -

University of Hawai'i  
UOH-100: UH Manoa  
Non-General Funds

Table 12

<u>Name of Fund</u>	<u>Purpose</u>	<u>Statutory Reference</u>	<u>MOF</u>	<u>Beginning FY16 Unencumbered Cash Balance</u>	<u>Estimated FY16 Revenues</u>	<u>Estimated FY16 Expenditures and Encumbrances</u>	<u>Estimated FY16 Net Transfers</u>	<u>Estimated FY16 Ending Unencumbered Cash Balance</u>	<u>Balance in Excess of Program Needs</u>
Auxiliary Enterprises SF - Animal and Veterinary Services	All revenues collected from the University's provision of auxiliary services shall be deposited into this fund and shall be expended solely for the costs of providing these services. To support the Mānoa and Kakaako animal facilities.	304A-2157, HRS	B	\$ (23,003)	\$ 960,000	\$ 961,572	\$ -	\$ (24,575)	\$ -
Auxiliary Enterprises SF - Dental Hygiene Clinic	All revenues collected from the University's provision of auxiliary services shall be deposited into this fund and shall be expended solely for the costs of providing these services. Augments department's instructional allocation to operate the Dental Hygiene clinic.	304A-2157, HRS	B	\$ 3,063	\$ 41,000	\$ 20,000	\$ -	\$ 24,063	\$ -
Auxiliary Enterprises SF - Center for Student Development (OSA)	All revenues collected from the University's provision of auxiliary services shall be deposited into this fund and shall be expended solely for the costs of providing these services. Provide means to recover costs for providing educational and vocational counseling and testing services to students and other members of the community.	304A-2157, HRS	B	\$ 198,698	\$ 80,000	\$ 55,816	\$ -	\$ 222,882	\$ -
Auxiliary Enterprises SF - Mānoa Career Center (OSA)	All revenues collected from the University's provision of auxiliary services shall be deposited into this fund and shall be expended solely for the costs of providing these services. To provide the service of creating and maintaining credential files for classified students and alumni of UHM.	304A-2157, HRS	B	\$ 31,296	\$ 700	\$ 3,000	\$ -	\$ 28,996	\$ -
Auxiliary Enterprises SF - Psy Clinic Fees (Social Sciences)	All revenues collected from the University's provision of auxiliary services shall be deposited into this fund and shall be expended solely for the costs of providing these services. Deposit all revenues to support clinic-related and administrative activities.	304A-2157, HRS	B	\$ 3,672	\$ 3,000	\$ 3,500	\$ -	\$ 3,172	\$ -
Auxiliary Enterprises SF - UHM VCAA	All revenues collected from the University's provision of auxiliary services shall be deposited into this fund and shall be expended solely for the costs of providing these services. To cover costs associated with providing immigration and federal compliance services for entrepreneurial and non-credit training programs.	304A-2157, HRS	B	\$ 39,213	\$ 13,700	\$ 10,400	\$ -	\$ 42,513	\$ -

University of Hawai'i  
UOH-100: UH Manoa  
Non-General Funds

Table 12

<u>Name of Fund</u>	<u>Purpose</u>	<u>Statutory Reference</u>	<u>MOF</u>	<u>Beginning FY16 Unencumbered Cash Balance</u>	<u>Estimated FY16 Revenues</u>	<u>Estimated FY16 Expenditures and Encumbrances</u>	<u>Estimated FY16 Net Transfers</u>	<u>Estimated FY16 Ending Unencumbered Cash Balance</u>	<u>Balance in Excess of Program Needs</u>
Scholarship & Assistance SF - Mānoa Tuition Scholarship	To provide financial assistance to qualified students enrolled at any campus of the University of Hawaii.	304A-2159, HRS	B	\$ 2,585,401	\$ -	\$ 35,215,356	\$ 35,215,356	\$ 2,585,401	\$ -
Scholarship & Assistance SF - Outreach Tuition Scholarship	To provide financial assistance to qualified students enrolled at any campus of the University of Hawaii. To account for scholarship expenditures awarded to students during the Mānoa Summer terms and the Outreach College Extension terms.	304A-2159, HRS	B	\$ (475,866)	\$ -	\$ 1,000,000	\$ 1,475,866	\$ -	\$ -
Scholarship & Assistance SF - CBA Executive MBA Scholarship	To provide financial assistance to qualified students enrolled at any campus of the University of Hawaii. To provide financial assistance to qualified students enrolled at the UHM Shidler College of Business Full-time MBA Program.	304A-2159, HRS	B	\$ 250,000	\$ -	\$ 421,269	\$ 421,269	\$ 250,000	\$ -
Scholarship & Assistance SF - UHM Athletics Tuition Scholarship	To provide financial assistance to qualified students enrolled at any campus of the University of Hawaii. To cover the cost of Manoa Athletics Department scholarship expenses for student athletes. (One-time transfer/expense in FY 2014 due to change in accounting for non-resident student-athletes.)	304A-2159, HRS	B	\$ 1	\$ -	\$ -	\$ -	\$ 1	\$ -
Scholarship & Assistance SF - VCAA ISS Scholarship Overaward	To provide financial assistance to qualified students enrolled at any campus of the University of Hawaii.	304A-2159, HRS	B	\$ (853)	\$ -	\$ -	\$ -	\$ (853)	\$ -
Hawai'i Educator Loan Program SF	This fund was established for the purpose of providing loans pursuant to section 304A-701, HRS. Tool to recruit college students to become educators and ensure that these graduates teach and remain in the Hawai'i public school system.	304A-2161, HRS	B	\$ 6,014	\$ 2,000	\$ 7,300	\$ -	\$ 714	\$ -
Center for Nursing SF	Any legislative appropriations, federal or private grants, or any other funds collected for the purposes of the Center for Nursing are deposited in this fund and shall be expended to support the Center's activities.	304A-2163, HRS	B	\$ 651,292	\$ 1,000	\$ 617,913	\$ 947,000	\$ 981,379	\$ -



University of Hawai'i  
UOH-100: UH Manoa  
Non-General Funds

Table 12

<u>Name of Fund</u>	<u>Purpose</u>	<u>Statutory Reference</u>	<u>MOF</u>	<u>Beginning FY16 Unencumbered Cash Balance</u>	<u>Estimated FY16 Revenues</u>	<u>Estimated FY16 Expenditures and Encumbrances</u>	<u>Estimated FY16 Net Transfers</u>	<u>Estimated FY16 Ending Unencumbered Cash Balance</u>	<u>Balance in Excess of Program Needs</u>
UH Revenue Undertaking Fund - UHRUF Administration	To provide for all costs of construction, operation, repair, and maintenance of a University project, University system network, or any combination thereof, including reserves therefor. Administration of the University Revenue-Undertakings Fund and the University Bond System (UBS).	304A-2167.5, HRS	B	\$ 9,926,669	\$ -	\$ -	\$ -	\$ 9,926,669	\$ -
UH Revenue Undertaking Fund - Bookstore System	To provide for all costs of construction, operation, repair, and maintenance of a University project, University system network, or any combination thereof, including reserves therefor. To provide the required textbooks utilized in courses offered and educational and instructional materials for faculty and staff in their academic fields of study. In addition, the Bookstore system provides general office supplies, sundries, computer hardware, software, peripherals, printing & copying services and other merchandise for the convenience of the campus community.	304A-2167.5, HRS	B	\$ 3,611,563	\$ 25,203,256	\$ 23,020,042	\$ (354,000)	\$ 5,440,778	\$ -
UH Revenue Undertaking Fund - Cancer Center	To provide for all costs of construction, operation, repair, and maintenance of a University project, University system network, or any combination thereof, including reserves therefor. CRCH Project Construction Operating account.	304A-2167.5, HRS	B	\$ 3,117,934	\$ -	\$ -	\$ 2,227,666	\$ 5,345,600	\$ -
UH Revenue Undertaking Fund - Faculty Housing	To provide for all costs of construction, operation, repair, and maintenance of a University project, University system network, or any combination thereof, including reserves therefor. To provide rental housing units to faculty and staff at UH Mānoa.	304A-2167.5, HRS	B	\$ 4,476,822	\$ 2,804,393	\$ 1,776,791	\$ (1,114,163)	\$ 4,390,261	\$ -
UH Revenue Undertaking Fund - Food Services	To provide for all costs of construction, operation, repair, and maintenance of a University project, University system network, or any combination thereof, including reserves therefor. Responsible for maintaining and operating food services on the Mānoa campus.	304A-2167.5, HRS	B	\$ 548,731	\$ 811,396	\$ 502,824	\$ (251,500)	\$ 605,803	\$ -

University of Hawai'i  
UOH-100: UH Manoa  
Non-General Funds

Table 12

<u>Name of Fund</u>	<u>Purpose</u>	<u>Statutory Reference</u>	<u>MOF</u>	<u>Beginning FY16 Unencumbered Cash Balance</u>	<u>Estimated FY16 Revenues</u>	<u>Estimated FY16 Expenditures and Encumbrances</u>	<u>Estimated FY16 Net Transfers</u>	<u>Estimated FY16 Ending Unencumbered Cash Balance</u>	<u>Balance in Excess of Program Needs</u>
UH Revenue Undertaking Fund - Parking Operations	To provide for all costs of construction, operation, repair, and maintenance of a University project, University system network, or any combination thereof, including reserves therefor. Responsible for maintaining and operating the parking facilities for the Mānoa campus.	304A-2167.5, HRS	B	\$ 463,592	\$ 6,111,505	\$ 7,058,952	\$ (61,039)	\$ (544,894)	-
UH Revenue Undertaking Fund - Campus Center Operations & Recreation Services	To provide for all costs of construction, operation, repair, and maintenance of a University project, University system network, or any combination thereof, including reserves therefor. Provides funding to cover principal and interest payments of the State General Obligation & Revenue bonds sold to provide construction, renovation, and repair funds for student life facilities including Campus Center, Hemenway Hall, and Student Recreation Services. Funds are also used to cover costs of operations and maintenance of student life facilities, programs, services, and activities designed to meet the social, intellectual, recreational and cultural needs of campus community members served.	304A-2167.5, HRS	B	\$ 13,167,108	\$ 7,500,000	\$ 9,771,531	\$ (3,500,000)	\$ 7,395,577	-
UH Revenue Undertaking Fund - Student Housing (OSA)	To provide for all costs of construction, operation, repair, and maintenance of a University project, University system network, or any combination thereof, including reserves therefor. Assists in the recruitment and retention of students by providing safe and reasonably priced accommodations conducive to student learning and affords opportunities for personal growth and individual development. Voluntary and Mandatory R&R reserves are established to maintain the physical infrastructure and appearance of the Student Housing residence halls and apartments. As part of the University Bond System, Student Housing is required to fund and maintain reserves for projects related to renovation, repair and maintenance.	304A-2167.5, HRS	B	\$ 17,607,399	\$ 25,853,878	\$ 19,424,988	\$ (7,329,851)	\$ 16,706,438	-

University of Hawai'i  
UOH-100: UH Manoa  
Non-General Funds

Table 12

<u>Name of Fund</u>	<u>Purpose</u>	<u>Statutory Reference</u>	<u>MOF</u>	<u>Beginning FY16 Unencumbered Cash Balance</u>	<u>Estimated FY16 Revenues</u>	<u>Estimated FY16 Expenditures and Encumbrances</u>	<u>Estimated FY16 Net Transfers</u>	<u>Estimated FY16 Ending Unencumbered Cash Balance</u>	<u>Balance in Excess of Program Needs</u>
UH Revenue Undertaking Fund - OVCRGE Biomed	To provide for all costs of construction, operation, repair, and maintenance of a University project, University system network, or any combination thereof, including reserves therefor.	304A-2167.5, HRS	B	\$ -	\$ -	\$ 1,900	\$ 1,900	\$ -	\$ -
UH Revenue Undertaking Fund - Telecommunications (ITS)	To provide for all costs of construction, operation, repair, and maintenance of a University project, University system network, or any combination thereof, including reserves therefor. To fund Telecommunication operations.	304A-2167.5, HRS	B	\$ 3,942,970	\$ 3,546,945	\$ 1,144,801	\$ (1,218,376)	\$ 5,126,739	\$ -
UH Revenue Undertaking Fund - Ching Field	To provide for all costs of construction, operation, repair, and maintenance of a University project, University system network, or any combination thereof, including reserves therefor. To account for all revenues and costs of the University project (Ching Field Project) as defined by section 304A-2671, HRS.	304A-2167.5, HRS	B	\$ (1)	\$ -	\$ 443	\$ 444	\$ -	\$ -
UH Revenue Undertaking Fund - Regional Biolab	To provide for all costs of construction, operation, repair, and maintenance of a University project, University system network, or any combination thereof, including reserves therefor. Design and construct a Pacific Regional Biosafety laboratory (cancelled)	304A-2167.5, HRS	B	\$ 2	\$ -	\$ -	\$ -	\$ 2	\$ -
Hawai'i Cancer Research SF	To be used by the University of Hawai'i for the Cancer Research Center of Hawaii's research and operating expenses and capital expenditures.	304A-2168, HRS	B	\$ 28,359,215	\$ 14,446,000	\$ 13,635,130	\$ (9,947,678)	\$ 19,222,407	\$ -
Energy Systems Development SF	Develop an integrated approach to and portfolio management of renewable energy and energy efficiency technology projects that will reduce Hawai'i's dependence on fossil fuel, imported oil, and other imported energy resources and move Hawai'i toward energy self-sufficiency.	304A-2169, HRS	B	\$ 1,628,556	\$ 2,100	\$ 2,000,000	\$ 2,215,000	\$ 1,845,656	\$ -
Child Care Programs SF	Established for the operation of child care programs and the construction and renovation of child care centers established by the University of Hawaii. Fees charged are deposited into this fund.	304A-2173, HRS	B	\$ 143,238	\$ 1,100,000	\$ 1,058,843	\$ -	\$ 184,395	\$ -

University of Hawai'i  
 UOH-100: UH Manoa  
 Non-General Funds

Table 12

<u>Name of Fund</u>	<u>Purpose</u>	<u>Statutory Reference</u>	<u>MOF</u>	<u>Beginning FY16 Unencumbered Cash Balance</u>	<u>Estimated FY16 Revenues</u>	<u>Estimated FY16 Expenditures and Encumbrances</u>	<u>Estimated FY16 Net Transfers</u>	<u>Estimated FY16 Ending Unencumbered Cash Balance</u>	<u>Balance in Excess of Program Needs</u>
UHM Intercollegiate Athletics SF	Used to receive, deposit, disburse, and account for funds from the activities of the intercollegiate athletic programs. Used to account for the financial transactions of the UH Mānoa Intercollegiate Athletics programs. Financial support covers all activities (administrative, support services, and sports) necessary and proper to operate and maintain an intercollegiate sports program at the NCAA Division 1 level with both male and female student participants.	304A-2176, HRS	B	\$ (16,696,638)	\$ 22,339,335	\$ 26,620,381	\$ -	\$ (20,977,683)	\$ -
Animal Research Farm, Waialea SF	Receipts from fees realized from the sale of livestock, services, and supplies shall be deposited in this fund, and shall be expended for animal research, and services and supplies related thereto. To account for revenues from the sale of livestock raised on the Waialea Livestock Experiment Station and to account for expenditures required to maintain the station, conduct research experiments, and purchase livestock.	304A-2177, HRS	B	\$ (2,246)	\$ -	\$ (2,243)	\$ -	\$ (3)	\$ -
State Higher Education Loan Fund	All interest and payments received on account of principal shall be credited to this fund. Loans shall be disbursed to needy students that meet eligibility requirements.	304A-2160, HRS	W	\$ 634,701	\$ 675,000	\$ 593,000	\$ -	\$ 716,701	\$ -
Commercial Enterprises RF - Athletics	All revenues derived from the operation of commercial enterprises by University programs shall be deposited in this fund, and may be expended for all costs and expenses associated with the operation of the enterprises. For the H Zone stores and online operations.	304A-2251, HRS	W	\$ (442,459)	\$ 1,220,000	\$ 1,143,442	\$ -	\$ (365,901)	\$ -
Commercial Enterprises RF - Auxiliary Services	All revenues derived from the operation of commercial enterprises by University programs shall be deposited in this fund, and may be expended for all costs and expenses associated with the operation of the enterprises. To account for revenues and expenses generated from conferences coordinated through the Conference Center on behalf of its sponsors.	304A-2251, HRS	W	\$ (1,281,500)	\$ 1,047,934	\$ 1,011,429	\$ -	\$ (1,244,995)	\$ -

University of Hawai'i  
UOH-100: UH Manoa  
Non-General Funds

Table 12

<u>Name of Fund</u>	<u>Purpose</u>	<u>Statutory Reference</u>	<u>MOF</u>	<u>Beginning FY16 Unencumbered Cash Balance</u>	<u>Estimated FY16 Revenues</u>	<u>Estimated FY16 Expenditures and Encumbrances</u>	<u>Estimated FY16 Net Transfers</u>	<u>Estimated FY16 Ending Unencumbered Cash Balance</u>	<u>Balance in Excess of Program Needs</u>
Commercial Enterprises RF - Discoveries & Inventions	All revenues derived from the operation of commercial enterprises by University programs shall be deposited in this fund, and may be expended for all costs and expenses associated with the operation of the enterprises. Manoa revenue derived from patents and license royalties arranged through OTTED.	304A-2251, HRS	W	\$ 81,073	\$ 1,100	\$ 16,500	\$ -	\$ 65,673	\$ -
Commercial Enterprises RF - UH Press	All revenues derived from the operation of commercial enterprises by University programs shall be deposited in this fund, and may be expended for all costs and expenses associated with the operation of the enterprises. Revenues and expenses associated with the acquisition, production, distribution and marketing of books, journals and other media produced by or distributed by the University of Hawai'i Press.	304A-2251, HRS	W	\$ 1,669,718	\$ 4,750,000	\$ 4,705,948	\$ -	\$ 1,713,771	\$ -
Research and Training RF	100% of the total amount of indirect overhead revenues generated by the University from research and training programs shall be deposited in this fund, and may be expended on: (1) Research and training purposes that may result in additional research and training grants and contracts; and (2) Facilitating research and training at the university.	304A-2253, HRS	W	\$ 16,851,283	\$ 33,299,705	\$ 30,042,990	\$ -	\$ 20,107,998	\$ -
Student Health Center RF	This fund was established to pay the cost of operations of the Student Health Center services and shall be replenished through charges made for medical services and other related goods and services, or through transfers from other accounts or funds. Allows program to provide certain essential medical services, supplies, drugs and lab services as required in medical treatment and the ability to assess certain costs for reimbursement.	304A-2255, HRS	W	\$ 4,626,882	\$ 4,975,000	\$ 3,927,353	\$ -	\$ 5,674,528	\$ -

University of Hawai'i  
 UOH-100: UH Manoa  
 Non-General Funds

Table 12

<u>Name of Fund</u>	<u>Purpose</u>	<u>Statutory Reference</u>	<u>MOF</u>	<u>Beginning FY16 Unencumbered Cash Balance</u>	<u>Estimated FY16 Revenues</u>	<u>Estimated FY16 Expenditures and Encumbrances</u>	<u>Estimated FY16 Net Transfers</u>	<u>Estimated FY16 Ending Unencumbered Cash Balance</u>	<u>Balance in Excess of Program Needs</u>
Transcript & Diploma RF	This fund was established to defray the cost of transcripts and diplomas, and shall be replenished through charges made for transcripts and diplomas or through transfers from other accounts or funds. Means to defray or recover costs for the preparation, ordering and issuance of transcripts and diplomas and their covers upon requests from students.	304A-2256, HRS	W	\$ 280,040	\$ 350,000	\$ 387,073	\$ -	\$ 242,967	\$ -
Student Activities RF - Associated Students of the University of Hawai'i	All funds assessed as compulsory student activity fees and collected by the University of Hawaii and revenues received by chartered student organizations and student activity programs shall be deposited in this fund. Funds may be withdrawn and expended by each respective chartered student organization or student activity program. ASUH is the University Board of Regents chartered organization responsible for undergraduate student governance on the Mānoa campus. ASUH's purpose as articulated in its constitution, is to "(1) create a body responsive to the needs and desires of its constituents; (2) provide for administrative continuity; and (3) develop a responsible as well as critical awareness of prevalent attitudes and actions through participation in co-curricular activities..."	304A-2257, HRS	W	\$ 17,468	\$ 390,000	\$ 380,074	\$ (3,000)	\$ 24,395	\$ -
Student Activities RF - Board of Publications	All funds assessed as compulsory student activity fees and collected by the University of Hawaii and revenues received by chartered student organizations and student activity programs shall be deposited in this fund. Funds may be withdrawn and expended by each respective chartered student organization or student activity program. The Board of Publications is responsible for all student publications supported by funds derived from student activity fees. The board strives to provide the best journalistic services possible while providing an educational environment for students through on-the-job training in the publications field.	304A-2257, HRS	W	\$ 269,438	\$ 693,000	\$ 804,644	\$ -	\$ 157,793	\$ -

University of Hawai'i  
UOH-100: UH Manoa  
Non-General Funds

Table 12

<u>Name of Fund</u>	<u>Purpose</u>	<u>Statutory Reference</u>	<u>MOF</u>	<u>Beginning FY16 Unencumbered Cash Balance</u>	<u>Estimated FY16 Revenues</u>	<u>Estimated FY16 Expenditures and Encumbrances</u>	<u>Estimated FY16 Net Transfers</u>	<u>Estimated FY16 Ending Unencumbered Cash Balance</u>	<u>Balance in Excess of Program Needs</u>
Student Activities RF - Broadcast Communication Authority	<p>All funds assessed as compulsory student activity fees and collected by the University of Hawaii and revenues received by chartered student organizations and student activity programs shall be deposited in this fund. Funds may be withdrawn and expended by each respective chartered student organization or student activity program.</p> <p>The Broadcast Communication Authority is the chartered student organization whose purposes are to (1) govern and operate broadcast facilities for the education and entertainment of the University community and the public, and (2) provide an avenue for the training and education of individuals involved in student broadcast programs of the organization.</p>	304A-2257, HRS	W	\$ 121,993	\$ 125,000	\$ 166,950	\$ -	\$ 80,043	\$ -
Student Activities RF - Campus Center Board	<p>All funds assessed as compulsory student activity fees and collected by the University of Hawaii and revenues received by chartered student organizations and student activity programs shall be deposited in this fund. Funds may be withdrawn and expended by each respective chartered student organization or student activity program.</p> <p>The Campus Center Board is responsible for setting policy regarding the operations of the Campus Center complex, provides directional input into the planning of the Center's Master Plan, and provides a learning experience to its members by interfacing with a diverse group of people.</p> <p>The Campus Center Activities Council presents co-curricular programs for the University community under four major committees: Culture, Educational Support, Personal Wellness and Recreation.</p>	304A-2257, HRS	W	\$ 699,924	\$ 540,000	\$ 499,311	\$ -	\$ 740,612	\$ -

University of Hawai'i  
UOH-100: UH Manoa  
Non-General Funds

Table 12

<u>Name of Fund</u>	<u>Purpose</u>	<u>Statutory Reference</u>	<u>MOF</u>	<u>Beginning FY16 Unencumbered Cash Balance</u>	<u>Estimated FY16 Revenues</u>	<u>Estimated FY16 Expenditures and Encumbrances</u>	<u>Estimated FY16 Net Transfers</u>	<u>Estimated FY16 Ending Unencumbered Cash Balance</u>	<u>Balance in Excess of Program Needs</u>
Student Activities RF - Co-Curricular Activities	All funds assessed as compulsory student activity fees and collected by the University of Hawaii and revenues received by chartered student organizations and student activity programs shall be deposited in this fund. Funds may be withdrawn and expended by each respective chartered student organization or student activity program. Consists of a number of miscellaneous program accounts established for different student activity programs as authorized by HRS 304A-2257. These accounts serve a myriad of student needs including orientation and transition programs, leadership education for students and student groups, registered independent clubs and organizations, student leadership training and development system-wide, student transportation services, and program equipment reserve and replacement.	304A-2257, HRS	W	\$ 320,629	\$ 250,000	\$ 308,498	\$ 4,230	\$ 266,361	\$ -
Student Activities RF - Division Food Service	All funds assessed as compulsory student activity fees and collected by the University of Hawaii and revenues received by chartered student organizations and student activity programs shall be deposited in this fund. Funds may be withdrawn and expended by each respective chartered student organization or student activity program. The UHM Student Affairs Dining Services program was established with the objective of providing innovative dining services programs to satisfy the nutritional needs of the UH Mānoa community. It is managed by Sodexo as a financially self-sustaining operation, meaning the revenue generated at the various residence dining halls, retail operations in the student union, and other student affairs-related facilities goes towards the continual improvement of the program.	304A-2257, HRS	W	\$ 5,315,957	\$ 10,000,000	\$ 9,499,950	\$ -	\$ 5,816,007	\$ -



University of Hawai'i  
 UOH-100: UH Manoa  
 Non-General Funds

Table 12

<u>Name of Fund</u>	<u>Purpose</u>	<u>Statutory Reference</u>	<u>MOF</u>	<u>Beginning FY16 Unencumbered Cash Balance</u>	<u>Estimated FY16 Revenues</u>	<u>Estimated FY16 Expenditures and Encumbrances</u>	<u>Estimated FY16 Net Transfers</u>	<u>Estimated FY16 Ending Unencumbered Cash Balance</u>	<u>Balance in Excess of Program Needs</u>
Student Activities RF - Graduate Student Organization	All funds assessed as compulsory student activity fees and collected by the University of Hawaii and revenues received by chartered student organizations and student activity programs shall be deposited in this fund. Funds may be withdrawn and expended by each respective chartered student organization or student activity program. GSO is the University Board of Regents chartered organization responsible for graduate student governance on the Mānoa campus. GSO's purpose, as articulated in its constitution, is "(a) to provide representative input on policies affecting UHM graduate students in general or any subgroups thereof; (b) to provide an advisory body for the Dean of the Graduate Division of the UH System; (c) to provide an organization from which graduate student representatives can be selected for recommendation to serve upon campus-wide committees; and (d) to initiate and maintain co-curricular programs that are relevant to UH graduate students".	304A-2257, HRS	W	\$ 67,280	\$ 110,000	\$ 110,000	\$ -	\$ 67,280	\$ -
Student Activities RF - Student Activity & Program Fee Board	All funds assessed as compulsory student activity fees and collected by the University of Hawaii and revenues received by chartered student organizations and student activity programs shall be deposited in this fund. Funds may be withdrawn and expended by each respective chartered student organization or student activity program. The SAPFB affords students the opportunity to provide input into the allocation of fees to support a variety of co-curricular programs which benefit students, including but not limited to intercollegiate athletics, intramurals, university theater, registered student clubs and organizations and University programs.	304A-2257, HRS	W	\$ 483,464	\$ 420,000	\$ 399,836	\$ (1,230)	\$ 502,398	\$ -

University of Hawai'i  
UOH-100: UH Manoa  
Non-General Funds

Table 12

<u>Name of Fund</u>	<u>Purpose</u>	<u>Statutory Reference</u>	<u>MOF</u>	<u>Beginning FY16 Unencumbered Cash Balance</u>	<u>Estimated FY16 Revenues</u>	<u>Estimated FY16 Expenditures and Encumbrances</u>	<u>Estimated FY16 Net Transfers</u>	<u>Estimated FY16 Ending Unencumbered Cash Balance</u>	<u>Balance in Excess of Program Needs</u>
Student Activities RF - Student Athletic Fee	<p>All funds assessed as compulsory student activity fees and collected by the University of Hawaii and revenues received by chartered student organizations and student activity programs shall be deposited in this fund. Funds may be withdrawn and expended by each respective chartered student organization or student activity program.</p> <p>The Student Athletic Fee Committee is responsible for the planning, implementation and funding of events to encourage students to participate in athletic events and improve campus spirit. The committee also allocates funds to the Mānoa Maniacs to provide activities related to athletics.</p>	304A-2257, HRS	W	\$ 57,392	\$ 140,000	\$ 148,657	\$ (8,000)	\$ 40,735	\$ -
Student Activities RF - UPASS	<p>All funds assessed as compulsory student activity fees and collected by the University of Hawaii and revenues received by chartered student organizations and student activity programs shall be deposited in this fund. Funds may be withdrawn and expended by each respective chartered student organization or student activity program.</p> <p>The UPASS program includes both mandatory and opt-in revenues collected for student bus passes according to an established memorandum of agreement between the Dept. of Transportation Services, the City and County of Honolulu, and the University of Hawai'i at Manoa. The program is intended to provide affordable public transportation to UHM students and contributing to the reduction of traffic.</p>	304A-2257, HRS	W	\$ 360,324	\$ 1,200,000	\$ 1,200,000	\$ -	\$ 360,324	\$ -

University of Hawai'i  
UOH-100: UH Manoa  
Non-General Funds

Table 12

<u>Name of Fund</u>	<u>Purpose</u>	<u>Statutory Reference</u>	<u>MOF</u>	<u>Beginning FY16 Unencumbered Cash Balance</u>	<u>Estimated FY16 Revenues</u>	<u>Estimated FY16 Expenditures and Encumbrances</u>	<u>Estimated FY16 Net Transfers</u>	<u>Estimated FY16 Ending Unencumbered Cash Balance</u>	<u>Balance in Excess of Program Needs</u>
Student Activities RF - Lab School	All funds assessed as compulsory student activity fees and collected by the University of Hawaii and revenues received by chartered student organizations and student activity programs shall be deposited in this fund. Funds may be withdrawn and expended by each respective chartered student organization or student activity program. To support the extra-curricular student activities and services at the Education Laboratory School that cannot otherwise be funded through the State General Fund. (Lab School has become a charter school outside the University. Fund will be closed.)	304A-2257, HRS	W	\$ 35	\$ -	\$ 35	\$ -	\$ -	\$ -
Student Activities RF - National Student Exchange	All funds assessed as compulsory student activity fees and collected by the University of Hawaii and revenues received by chartered student organizations and student activity programs shall be deposited in this fund. Funds may be withdrawn and expended by each respective chartered student organization or student activity program. To collect fees from National Student Exchange consortium students. Tuition to be collected through BANNER.	304A-2257, HRS	W	\$ 18,650	\$ 13,500	\$ 17,021	\$ -	\$ 15,129	\$ -
UH Housing Assistance RF	The UH Housing Assistance RF was repealed pursuant to Act 124, SLH 2011.	304A-2258, HRS	W	\$ (23)	\$ -	\$ (23)	\$ -	\$ -	\$ -
Graduate Application RF	Application processing fees shall be deposited into this fund and shall be used to pay the costs of processing applications to all graduate programs. Received application fees collected from individuals applying for various graduate programs within the University of Hawai'i.	304A-2260, HRS	W	\$ 298,815	\$ 350,000	\$ 386,523	\$ -	\$ 262,292	\$ -
Graduate Application RF - Law School Application Fees	Application processing fees shall be deposited into this fund and shall be used to pay the costs of processing applications to all graduate programs. To defray costs associated with Law School student services function related to admissions, applications, new student recruitment, etc.	304A-2260, HRS	W	\$ 3,643	\$ 42,000	\$ 39,925	\$ -	\$ 5,718	\$ -

University of Hawai'i  
UOH-100: UH Manoa  
Non-General Funds

Table 12

<u>Name of Fund</u>	<u>Purpose</u>	<u>Statutory Reference</u>	<u>MOF</u>	<u>Beginning FY16 Unencumbered Cash Balance</u>	<u>Estimated FY16 Revenues</u>	<u>Estimated FY16 Expenditures and Encumbrances</u>	<u>Estimated FY16 Net Transfers</u>	<u>Estimated FY16 Ending Unencumbered Cash Balance</u>	<u>Balance in Excess of Program Needs</u>
Graduate Application RF - Shidler	Application processing fees shall be deposited into this fund and shall be used to pay the costs of processing applications to all graduate programs. To defray costs associated with Shidler College of Business student services function related to graduate admissions and applications.	304A-2260, HRS	W	\$ 1,206	\$ 26,000	\$ 24,706	\$ -	\$ 2,500	\$ -
Seed Distribution RF	To enable the seed distribution program to operate at a level that will adequately meet the demand for seeds from farmers, homeowners, and seed companies.	304A-2263, HRS	W	\$ 9,073	\$ 60,000	\$ 54,744	\$ -	\$ 14,329	\$ -
Conference Center RF - Mānoa	The UHM Conference Center RF was repealed pursuant to Act 124, SLH 2011.	304A-2264, HRS	W	\$ (84)	\$ -	\$ -	\$ -	\$ (84)	\$ -
Laboratory School Summer Programs RF	The Laboratory School Summer Programs RF was repealed pursuant to Act 124, SLH 2011.	304A-2266, HRS	W	\$ (3)	\$ 3	\$ -	\$ -	\$ -	\$ -
Real Property & Facilities Use RF - College of Tropical Agriculture	All revenues collected by the University for the use of real property and facilities shall be deposited in this fund, and shall be expended to pay the costs of operating University facilities. To account for revenue generated from lease/rental of facilities to offset expenses of facilities.	304A-2274, HRS	W	\$ 110,590	\$ 6,700	\$ 1,500	\$ -	\$ 115,790	\$ -
Real Property & Facilities Use RF - Facilities, Grounds & Safety	All revenues collected by the University for the use of real property and facilities shall be deposited in this fund, and shall be expended to pay the costs of operating University facilities. Use of facilities for private, non-charitable organizations and for purposes which are not consistent with the objective of higher education.	304A-2274, HRS	W	\$ 408,498	\$ 237,400	\$ 242,002	\$ (156,000)	\$ 247,896	\$ -
Federal Work Study Program	Through the Federal Work Study Program, undergraduate and graduate students work part-time to help pay for the cost of their post-secondary education.	304A-2003, HRS	N	\$ -	\$ 1,051,193	\$ 1,051,193	\$ -	\$ -	\$ -
Federal Grants-in-Aid for Natural Resources - Experiment Stations	Regional research fund to support cooperative regional research by State Agricultural Experiment Stations by stimulating and facilitating inter-state cooperation on research of a regional and national character.	Hatch Act (P.L. 84-352) - Multi State	N	\$ (16,741)	\$ 416,741	\$ 400,000	\$ -	\$ -	\$ -

University of Hawai'i  
 UOH-100: UH Manoa  
 Non-General Funds

Table 12

<u>Name of Fund</u>	<u>Purpose</u>	<u>Statutory Reference</u>	<u>MOF</u>	<u>Beginning FY16 Unencumbered Cash Balance</u>	<u>Estimated FY16 Revenues</u>	<u>Estimated FY16 Expenditures and Encumbrances</u>	<u>Estimated FY16 Net Transfers</u>	<u>Estimated FY16 Ending Unencumbered Cash Balance</u>	<u>Balance in Excess of Program Needs</u>
Federal Grants-in-Aid for Natural Resources - Experiment Stations	To promote the efficient production, marketing, distribution, and utilization of farm products to assure a position in research equal to that of industry.	Hatch Act, As Amended (P.L. 84-352)	N	\$ (11,887)	\$ -	\$ -	\$ -	\$ (11,887)	\$ -
Federal Grants-in-Aid for Natural Resources - Experiment Stations	To promote research in Forestry in Land Grant Colleges and Agricultural Experiment Stations.	McIntire-Stennis Act (P.L. 87-788)	N	\$ (2,628)	\$ -	\$ -	\$ -	\$ (2,628)	\$ -
Federal Grants-in-Aid for Natural Resources - Experiment Stations	To conduct research on animal health and disease.	P.L. 95-113 Section 1433	N	\$ -	\$ 1,500	\$ 1,500	\$ -	\$ -	\$ -
Federal Grants-in-Aid for Natural Resources - Agricultural Extension Service	To diffuse among the people of the United States useful and practical information on subjects relating to agriculture and home economics, and to encourage the application of the same.	Smith-Lever Act, As Amended (7 U.S.C.)	N	\$ (12,563)	\$ -	\$ 750,000	\$ -	\$ (762,563)	\$ -
Federal Grants-in-Aid for Natural Resources - Agricultural Extension Service	To fund the employer share of federal civil service retirement contributions.	Civil Service Retirement Act (8/21/20)	N	\$ -	\$ 4,000	\$ 4,000	\$ -	\$ -	\$ -

University of Hawai'i  
 UOH-110: John A. Burns School of Medicine  
 Non-General Funds

<u>Name of Fund</u>	<u>Purpose</u>	<u>Statutory Reference</u>	<u>MOF</u>	<u>Beginning FY16 Unencumbered Cash Balance</u>	<u>Estimated FY16 Revenues</u>	<u>Estimated FY16 Expenditures and Encumbrances</u>	<u>Estimated FY16 Net Transfers</u>	<u>Estimated FY16 Ending Unencumbered Cash Balance</u>	<u>Balance in Excess of Program Needs</u>
Malpractice Reserve Fund	This fund shall be used for costs arising from the defense and settlement of claims against the University, its students, or its faculty for professional malpractice in programs that provide professional services. To maintain a reserve with which to pay expenses related to malpractice claims filed against JABSOM faculty physicians.	304A-2152, HRS	B	\$ 1,569,093	\$ 437,700	\$ 578,389	\$ -	\$ 1,428,404	\$ -
Auxiliary Enterprises SF - Hyperbaric Treatment Center	All revenues collected from the University's provision of auxiliary services shall be deposited into this fund and shall be expended solely for the costs of providing these services. For the operation of the Hyperbaric Treatment Center which was transferred from the Dept. of Health to the University of Hawai'i in the FY 1998 appropriations act.	304A-2157, HRS	B	\$ 2,017	\$ 130	\$ -	\$ -	\$ 2,147	\$ -
Hawai'i Medical Education SF	All funds received by the Medical Education Council shall be deposited into this fund, and shall be expended for the purposes of the Graduate Medical Education program. Funding dependent on securing funds by the Medical Education Council and from both public and private sources to support a plan for health care workforce and state training program.	304A-2164, HRS	B	\$ -	\$ -	\$ -	\$ -	\$ -	\$ -
UH Revenue Undertaking Fund - JABSOM	To provide for all costs of construction, operation, repair, and maintenance of a University project, University system network, or any combination thereof, including reserves therefor. To support the medical school's operations and train and graduate new physicians until June 30, 2015.	304A-2167.5, HRS	B	\$ 20	\$ -	\$ -	\$ -	\$ 20	\$ -
JABSOM SF - Physician Workforce Assessment	This fund was established to support JABSOM's activities related to physician workforce assessment and planning. To maintain accurate physician workforce assessment information and provide or update personal and professional information to be maintained in a secure database.	304A-2171, HRS	B	\$ 609,786	\$ 100	\$ 244,796	\$ -	\$ 365,090	\$ -

University of Hawai'i  
 UOH-110: John A. Burns School of Medicine  
 Non-General Funds

<u>Name of Fund</u>	<u>Purpose</u>	<u>Statutory Reference</u>	<u>MOF</u>	<u>Beginning FY16 Unencumbered Cash Balance</u>	<u>Estimated FY16 Revenues</u>	<u>Estimated FY16 Expenditures and Encumbrances</u>	<u>Estimated FY16 Net Transfers</u>	<u>Estimated FY16 Ending Unencumbered Cash Balance</u>	<u>Balance in Excess of Program Needs</u>
Graduate Application RF - JABSOM	Application processing fees shall be deposited into this fund and shall be used to pay the costs of processing applications to all graduate programs.	304A-2260, HRS	W	\$ 87,623	\$ 200,200	\$ 200,164	\$ -	\$ 87,659	\$ -
Real Property & Facilities Use RF - JABSOM	All revenues collected by the University for the use of real property and facilities shall be deposited in this fund, and shall be expended to pay the costs of operating University facilities. To cover expenses related to the rental and usage of JABSOM facilities.	304A-2274, HRS	W	\$ 187,805	\$ 267,300	\$ 279,961	\$ -	\$ 175,144	\$ -
Hawaii Health Corps RF	Any appropriations by the legislature for the Hawaii rural health care provider loan repayment program, donations/grants, reimbursement of loan repayments, interest earned, or proceeds from the operations of the Hawaii health corps program shall be deposited in this fund. The program funds loan repayment of health provider education expenses for MDs, Physician Assistants and Nurse Practitioners who commit to serve for at least two years in certain rural areas of the State that are designated as a Health Professional Shortage Area. This program receives no State appropriated funding.	309H-6, HRS	W	\$ -	\$ -	\$ -	\$ -	\$ -	\$ -

University of Hawai'i  
 UOH-210: UH Hilo  
 Non-General Funds

<u>Name of Fund</u>	<u>Purpose</u>	<u>Statutory Reference</u>	<u>MOF</u>	<u>Beginning FY16 Unencumbered Cash Balance</u>	<u>Estimated FY16 Revenues</u>	<u>Estimated FY16 Expenditures and Encumbrances</u>	<u>Estimated FY16 Net Transfers</u>	<u>Estimated FY16 Ending Unencumbered Cash Balance</u>	<u>Balance in Excess of Program Needs</u>
Tuition and Fees SF - Regular Session	All revenue collected by the University for regular, summer, and continuing education credit tuition, tuition-related course and fee charges, and any other charges for students shall be deposited in this fund, to be expended to maintain or improve the University's programs and operations. Credit courses are offered to both in-state and out-of-state students during the regular academic year (fall/spring).	304A-2153, HRS	B	\$ 13,473,065	\$ 35,704,644	\$ 31,609,621	\$ (8,428,678)	\$ 9,139,409	\$ -
Tuition and Fees SF - Summer Session and CCECS	All revenue collected by the University for regular, summer, and continuing education credit tuition, tuition-related course and fee charges, and any other charges for students shall be deposited in this fund, to be expended to maintain or improve the University's programs and operations. Credit courses are offered to both in-state and out-of-state students by CCECS and during the summer.	304A-2153, HRS	B	\$ 1,792,400	\$ 1,403,605	\$ 1,042,771	\$ (284,004)	\$ 1,869,230	\$ -
Library SF	All fines, fees and other revenue derived from the UH libraries' operations shall be deposited in this fund, to be used to support and improve the services provided by the libraries.	304A-2155, HRS	B	\$ 6,872	\$ 13,000	\$ 15,668	\$ -	\$ 4,204	\$ -
Community Services SF	All revenues derived and collected from the University's provision of public service programs shall be deposited into this fund to be used for the costs of providing public service programs. To offer community members access to the university's faculty and resources, and for developing community educational opportunities.	304A-2156, HRS	B	\$ 122,430	\$ 198,160	\$ 446,350	\$ 317,200	\$ 191,440	\$ -
Auxiliary Enterprises SF	All revenues collected from the University's provision of auxiliary services shall be deposited into this fund and shall be expended solely for the costs of providing these services.	304A-2157, HRS	B	\$ 259,815	\$ 509,715	\$ 378,622	\$ -	\$ 390,908	\$ -
Student Scholarship & Assistance SF - Tuition Scholarships	To provide financial assistance to qualified students enrolled at any campus of the University of Hawaii.	304A-2159, HRS	B	\$ 469,209	\$ -	\$ 6,550,000	\$ 6,550,000	\$ 469,209	\$ -



University of Hawai'i  
 UOH-210: UH Hilo  
 Non-General Funds

<u>Name of Fund</u>	<u>Purpose</u>	<u>Statutory Reference</u>	<u>MOF</u>	<u>Beginning FY16 Unencumbered Cash Balance</u>	<u>Estimated FY16 Revenues</u>	<u>Estimated FY16 Expenditures and Encumbrances</u>	<u>Estimated FY16 Net Transfers</u>	<u>Estimated FY16 Ending Unencumbered Cash Balance</u>	<u>Balance in Excess of Program Needs</u>
UH Revenue Undertakings Fund	To provide for all costs of construction, operation, repair, and maintenance of a University project, University system network, or any combination thereof, including reserves therefor. Fund is used to account for revenues and expenditures of the student housing and food services operations.	304A-2167.5, HRS	B	\$ 3,322,754	\$ 5,545,076	\$ 4,757,377	\$ (856,371)	\$ 3,254,082	\$ -
Mauna Kea Lands Management SF	The proceeds of this fund shall be used for managing the Mauna Kea lands and enforcing administrative rules adopted relating to the Mauna Kea lands.	304A-2170, HRS	B	\$ 325,826	\$ 700,000	\$ 658,000	\$ -	\$ 367,826	\$ -
CIP Project Assessment SF	This fund was established to defray costs involved in 1) carrying out CIP projects managed by the University; 2) equitably assessing, collecting, and distributing moneys for current and other expenses associated with CIP projects, repair and maintenance projects, and major renovation projects; 3) managing the payment of expenses assessable against CIP projects managed by or through the University; and 4) managing funds representing accumulated vacation and sick leave credits and retirement benefits for non-general funded employees under the CIP projects managed by the University.	304A-2172, HRS	B	\$ 3,008	\$ -	\$ 927	\$ -	\$ 2,081	\$ -
UH Hilo Intercollegiate Athletics SF	This fund shall be used to receive, deposit, disburse, and account for funds from the activities of the intercollegiate athletic programs.	304A-2176, HRS	B	\$ 115,916	\$ 229,600	\$ 279,871	\$ -	\$ 65,645	\$ -
UH Hilo Theatre SF	Admissions, advertising sales, corporate sponsorships, marketing, merchandising, donations, fundraising, fees, charges, and other moneys collected in conjunction with the UH Hilo theatre program shall be deposited in this fund, and may be expended for all costs associated with the theatre program.	304A-2178, HRS	B	\$ 47,546	\$ 146,700	\$ 164,573	\$ -	\$ 29,672	\$ -

University of Hawai'i  
 UOH-210: UH Hilo  
 Non-General Funds

<u>Name of Fund</u>	<u>Purpose</u>	<u>Statutory Reference</u>	<u>MOF</u>	<u>Beginning FY16 Unencumbered Cash Balance</u>	<u>Estimated FY16 Revenues</u>	<u>Estimated FY16 Expenditures and Encumbrances</u>	<u>Estimated FY16 Net Transfers</u>	<u>Estimated FY16 Ending Unencumbered Cash Balance</u>	<u>Balance in Excess of Program Needs</u>
Commercial Enterprises RF	All revenues derived from the operation of commercial enterprises by University programs shall be deposited in this fund, and may be expended for all costs and expenses associated with the operation of the enterprises. Activities of the Testing Center and College of Business and Economics consultant service are supported by this fund.	304A-2251, HRS	W	\$ 13,199	\$ 17,020	\$ 25,825	\$ -	\$ 4,395	\$ -
Research and Training RF	100% of the total amount of indirect overhead revenues generated by the University from research and training programs shall be deposited in this fund, and may be expended on: (1) Research and training purposes that may result in additional research and training grants and contracts; and (2) Facilitating research and training at the university.	304A-2253, HRS	W	\$ 403,926	\$ 3,745,702	\$ 4,329,407	\$ 259,779	\$ 80,000	\$ -
Transcript & Diploma RF	This fund was established to defray the cost of transcripts and diplomas, and shall be replenished through charges made for transcripts and diplomas or through transfers from other accounts or funds.	304A-2256, HRS	W	\$ 146,203	\$ 61,310	\$ 105,755	\$ -	\$ 101,758	\$ -
Student Activities RF	All funds assessed as compulsory student activity fees and collected by the University of Hawaii and revenues received by chartered student organizations and student activity programs shall be deposited in this fund. Funds may be withdrawn and expended by each respective chartered student organization or student activity program.	304A-2257, HRS	W	\$ 1,563,839	\$ 1,814,637	\$ 1,655,103	\$ -	\$ 1,723,373	\$ -
Career & Technical Training Projects RF	Receipts from fees for services, supplies, and use of equipment provided by or in conjunction with the career and technical training projects shall be deposited in this fund, and shall be expended for vocational and technical training projects, and supplies, equipment, and services related thereto.	304A-2268, HRS	W	\$ 3	\$ -	\$ -	\$ -	\$ 3	\$ 3
Hawaiian Language College RF	Revenues from the sale of Hawaiian language materials shall be deposited in this fund, and shall be expended to support the Hawaiian Language College at UH Hilo.	304A-2270, HRS	W	\$ 78,208	\$ 86,000	\$ 114,906	\$ -	\$ 49,302	\$ -

University of Hawai'i  
 UOH-210: UH Hilo  
 Non-General Funds

<u>Name of Fund</u>	<u>Purpose</u>	<u>Statutory Reference</u>	<u>MOF</u>	<u>Beginning FY16 Unencumbered Cash Balance</u>	<u>Estimated FY16 Revenues</u>	<u>Estimated FY16 Expenditures and Encumbrances</u>	<u>Estimated FY16 Net Transfers</u>	<u>Estimated FY16 Ending Unencumbered Cash Balance</u>	<u>Balance in Excess of Program Needs</u>
UH Hilo Conference Center RF	All fees, charges, and other moneys collected in conjunction with the UH Hilo Conference Center program shall be deposited in this fund, and may be expended on costs associated with conducting conferences, seminars, and courses offered by the program.	304A-2272, HRS	W	\$ 3	\$ -	\$ -	\$ -	\$ 3	\$ -
Real Property & Facilities Use RF	All revenues collected by the University for the use of real property and facilities shall be deposited in this fund, and shall be expended to pay the costs of operating University facilities.	304A-2274, HRS	W	\$ 168,542	\$ 56,950	\$ 53,980	\$ -	\$ 171,512	\$ -
UH Hilo Parking RF	All fees, fines, or other moneys collected from a University parking facility may be deposited in this fund.	304A-2275, HRS	W	\$ 100,096	\$ 294,300	\$ 282,391	\$ -	\$ 112,006	\$ -
College Work Study Program	Fund is used to account for the allocation and expenditures related to the Federal Work Study program.	304A-2003, HRS	N	\$ -	\$ 304,905	\$ 304,905	\$ -	\$ -	\$ -

University of Hawai'i  
UOH-700: UH West Oahu  
Non-General Funds

Table 12

<u>Name of Fund</u>	<u>Purpose</u>	<u>Statutory Reference</u>	<u>MOF</u>	<u>Beginning FY16 Unencumbered Cash Balance</u>	<u>Estimated FY16 Revenues</u>	<u>Estimated FY16 Expenditures and Encumbrances</u>	<u>Estimated FY16 Net Transfers</u>	<u>Estimated FY16 Ending Unencumbered Cash Balance</u>	<u>Balance in Excess of Program Needs</u>
Tuition and Fees SF - Regular Session	All revenue collected by the University for regular, summer, and continuing education credit tuition, tuition-related course and fee charges, and any other charges for students shall be deposited in this fund, to be expended to maintain or improve the University's programs and operations. Funds are used to pay for personnel and other expenditures to support the mission of the university.	304A-2153, HRS	B	\$ 2,924,144	\$ 13,453,491	\$ 7,357,969	\$ (5,690,363)	\$ 3,329,303	\$ -
Tuition and Fees SF - Summer Session	All revenue collected by the University for regular, summer, and continuing education credit tuition, tuition-related course and fee charges, and any other charges for students shall be deposited in this fund, to be expended to maintain or improve the University's programs and operations. To provide courses during the summer months to compliment the regular academic year calendar.	304A-2153, HRS	B	\$ 2,411,201	\$ 997,155	\$ 385,564	\$ (1,382,051)	\$ 1,640,741	\$ -
Library SF	All fines, fees and other revenue derived from the UH libraries' operations shall be deposited in this fund, to be used to support and improve the services provided by the libraries. To purchase/replace books, serials, periodicals, and to support library services.	304A-2155, HRS	B	\$ 14,025	\$ 18,000	\$ 18,197	\$ -	\$ 13,828	\$ -
Community Services SF	All revenues derived and collected from the University's provision of public service programs shall be deposited into this fund to be used for the costs of providing public service programs.	304A-2156, HRS	B	\$ 30,674	\$ 125,000	\$ 81,873	\$ -	\$ 73,801	\$ -
Auxiliary Enterprises SF	All revenues collected from the University's provision of auxiliary services shall be deposited into this fund and shall be expended solely for the costs of providing these services. To provide auxiliary services to students, faculty, staff and others.	304A-2157, HRS	B	\$ 18,802	\$ 21,867	\$ 20,075	\$ -	\$ 20,594	\$ -
Student Scholarship & Assistance SF - Tuition Scholarships	To provide financial assistance to qualified students enrolled at any campus of the University of Hawaii.	304A-2159, HRS	B	\$ (55,482)	\$ -	\$ 2,516,000	\$ 2,571,482	\$ -	\$ -

University of Hawai'i  
UOH-700: UH West Oahu  
Non-General Funds

Table 12

<u>Name of Fund</u>	<u>Purpose</u>	<u>Statutory Reference</u>	<u>MOF</u>	<u>Beginning FY16 Unencumbered Cash Balance</u>	<u>Estimated FY16 Revenues</u>	<u>Estimated FY16 Expenditures and Encumbrances</u>	<u>Estimated FY16 Net Transfers</u>	<u>Estimated FY16 Ending Unencumbered Cash Balance</u>	<u>Balance in Excess of Program Needs</u>
West O'ahu SF	Proceeds of this fund shall be used for planning, land acquisition, design, construction, and equipment necessary for the development of the permanent campus of UH West Oahu; and planning, land acquisition, design, improvement, and construction of infrastructure and other public or common facilities necessary for the development of the campus.	304A-2166, HRS	B	\$ 79,393	\$ 6,780	\$ 4,518	\$ -	\$ 81,656	\$ -
UH Revenue Undertakings Fund - West O'ahu Campus Development	To provide for all costs of construction, operation, repair, and maintenance of a University project, University system network, or any combination thereof, including reserves therefor. To allow the university to develop the new campus in Kapolei.	304A-2167.5, HRS	B	\$ 259	\$ -	\$ 259	\$ -	\$ -	\$ -
Henry Giugni Moving Image Archives SF	Any legislative appropriation, federal or private grants, and any other funds collected for the purposes of the 'Ulu'ulu: The Henry Giugni Moving Image Archive shall be deposited in this fund. Moneys shall be expended to support the activities of the moving image archive.	304A-2180, HRS	B	\$ 476,754	\$ -	\$ 102,325	\$ -	\$ 374,429	\$ -
Commercial Enterprises RF	All revenues derived from the operation of commercial enterprises by University programs shall be deposited in this fund, and may be expended for all costs and expenses associated with the operation of the enterprises.	304A-2251, HRS	W	\$ 3	\$ -	\$ -	\$ (3)	\$ -	\$ -
Research and Training RF	100% of the total amount of indirect overhead revenues generated by the University from research and training programs shall be deposited in this fund, and may be expended on: (1) Research and training purposes that may result in additional research and training grants and contracts; and (2) Facilitating research and training at the university.	304A-2253, HRS	W	\$ 23,488	\$ 140,203	\$ 163,691	\$ -	\$ -	\$ -
Transcript & Diploma RF	This fund was established to defray the cost of transcripts and diplomas, and shall be replenished through charges made for transcripts and diplomas or through transfers from other accounts or funds.	304A-2256, HRS	W	\$ 53,668	\$ 25,109	\$ 17,185	\$ -	\$ 61,592	\$ -

University of Hawai'i  
UOH-700: UH West Oahu  
Non-General Funds

Table 12

<u>Name of Fund</u>	<u>Purpose</u>	<u>Statutory Reference</u>	<u>MOF</u>	<u>Beginning FY16 Unencumbered Cash Balance</u>	<u>Estimated FY16 Revenues</u>	<u>Estimated FY16 Expenditures and Encumbrances</u>	<u>Estimated FY16 Net Transfers</u>	<u>Estimated FY16 Ending Unencumbered Cash Balance</u>	<u>Balance in Excess of Program Needs</u>
Student Activities RF	All funds assessed as compulsory student activity fees and collected by the University of Hawaii and revenues received by chartered student organizations and student activity programs shall be deposited in this fund. Funds may be withdrawn and expended by each respective chartered student organization or student activity program.	304A-2257, HRS	W	\$ 482,973	\$ 584,086	\$ 418,503	\$ -	\$ 648,556	\$ -
Center for Labor Education and Research RF	All fees, charges, and other moneys collected in conjunction with the Center for Labor Education and Research shall be deposited in this fund, and expended to defray the cost of operating the CLEAR, excluding compensation of the permanent staff. To provide labor-related education, labor-related research, and education services.	304A-2267, HRS	W	\$ 1,925	\$ 6,963	\$ 5,976	\$ -	\$ 2,912	\$ -
Real Property & Facilities Use RF	All revenues collected by the University for the use of real property and facilities shall be deposited in this fund, and shall be expended to pay the costs of operating University facilities.	304A-2274, HRS	W	\$ 148,190	\$ 200,000	\$ 166,319	\$ -	\$ 181,871	\$ -
Federal Work Study	To provide need-based financial aid to students through employment.	304A-2003, HRS	N	\$ -	\$ 19,872	\$ 19,872	\$ -	\$ -	\$ -

University of Hawai'i  
 UOH-800: UH Community Colleges  
 Non-General Funds

<u>Name of Fund</u>	<u>Purpose</u>	<u>Statutory Reference</u>	<u>MOF</u>	<u>Beginning FY16 Unencumbered Cash Balance</u>	<u>Estimated FY16 Revenues</u>	<u>Estimated FY16 Expenditures and Encumbrances</u>	<u>Estimated FY16 Net Transfers</u>	<u>Estimated FY16 Ending Unencumbered Cash Balance</u>	<u>Balance in Excess of Program Needs</u>
Tuition and Fees SF /1	The fund is used to account for revenues from tuition-related course and fee charges which are expended to maintain or improve the university's programs and operations.	304A-2153, HRS	B	\$ 9,183,169	\$ 65,139,243	\$ 61,804,904	\$ (5,319,874)	\$ 7,197,634	\$ -
Community College SF /1	This fund was established to receive, disburse, and account for funds of programs and activities of the community colleges that help make available the resources of the community colleges to the communities they serve. The fund is used to account for receipts and disbursements related to special programs and activities including off-campus programs, summer session programs, overseas program study abroad, exchange programs, cultural enrichment programs, and consultative services which help make available the resources of the community colleges to the communities they serve.	304A-2162, HRS	B	\$ 25,267,639	\$ 18,228,750	\$ 17,110,243	\$ (592,517)	\$ 25,793,629	\$ -
UH Revenue Undertakings Fund	To provide for all costs of construction, operation, repair, and maintenance of a University project, University system network, or any combination thereof, including reserves therefor.	304A-2167.5, HRS	B	\$ 286	\$ -	\$ 2,908	\$ 2,908	\$ 286	\$ -
Commercial Enterprises RF	All revenues derived from the operation of commercial enterprises by University programs shall be deposited in this fund, and may be expended for all costs and expenses associated with the operation of the enterprises. The fund is used to account for receipts and disbursements related to commercial enterprise activities including sponsorship in private, cultural, and athletic performances, goods produced by university programs, or goods bearing the University logo.	304A-2251, HRS	W	\$ 46,998	\$ -	\$ 46,998	\$ -	\$ -	\$ -

University of Hawai'i  
UOH-800: UH Community Colleges  
Non-General Funds

Table 12

<u>Name of Fund</u>	<u>Purpose</u>	<u>Statutory Reference</u>	<u>MOF</u>	<u>Beginning FY16 Unencumbered Cash Balance</u>	<u>Estimated FY16 Revenues</u>	<u>Estimated FY16 Expenditures and Encumbrances</u>	<u>Estimated FY16 Net Transfers</u>	<u>Estimated FY16 Ending Unencumbered Cash Balance</u>	<u>Balance in Excess of Program Needs</u>
Research and Training RF	100% of the total amount of indirect overhead revenues generated by the University from research and training programs shall be deposited in this fund, and may be expended on: (1) Research and training purposes that may result in additional research and training grants and contracts; and (2) Facilitating research and training at the university.	304A-2253, HRS	W	\$ 2,430,351	\$ 2,568,705	\$ 3,639,386	\$ -	\$ 1,359,670	\$ -
Student Activities RF /2	All funds assessed as compulsory student activity fees and collected by the University of Hawaii and revenues received by chartered student organizations and student activity programs shall be deposited in this fund. Funds may be withdrawn and expended by each respective chartered student organization or student activity program.	304A-2257, HRS	W	\$ 1,797,909	\$ 1,721,463	\$ 1,760,545	\$ -	\$ 1,758,827	\$ -
Community College Conference Center RF	This fund was established for conference center programs conducted by the various community colleges. The fund is used to account for receipts and disbursements related to conferences, seminars, and courses.	304A-2273, HRS	W	\$ 869,964	\$ 283,640	\$ 285,289	\$ -	\$ 868,315	\$ -
Federal Work Study Program	The fund is used to account for receipts and disbursements related to the Federal Work Study Financial Aid Program.	304A-2003, HRS	N	\$ -	\$ 540,927	\$ 540,927	\$ -	\$ -	\$ -
Carl D. Perkins Voc & Applied Technology Act of 1990	The fund is used to account for receipts and disbursements related to the Federal Perkins Vocational and Applied Technology Program which provides funding for courses directly related to preparing individuals for employment in current or emerging occupations requiring other than a baccalaureate or advanced degree.	304A-2403, HRS	N	\$ -	\$ 3,887,369	\$ 3,887,369	\$ -	\$ -	\$ -

/1 The estimated ending unencumbered cash balances include deferred revenue, which is revenue collected for a future period. The combined estimated deferred revenue for the Tuition and Fees Special Fund and the Community College Special Fund is approximately \$5.0 million. Of the remaining unencumbered balances, approximately \$20.3 million are required to meet the UH Community College (UHCC) reserve policy. The UHCC reserve policy is required by the Accrediting Commission for Community and Junior Colleges (ACCJC) to ensure the financial stability of accredited campuses. The reserve level is set at 10% of the unrestricted funds (general, special, revolving funds; excluding the Revenue Undertakings special fund and Student Activities revolving fund) expenditures and encumbrances for the fiscal year.

/2 The estimated ending unencumbered cash balances are needed for chartered student organizations and student activity programs of the Community Colleges, such as student government, social and cultural activities, honor society activities, new student orientation, etc. The enabling statute provides chartered student organizations with the authority to determine how these funds are spent.



University of Hawai'i  
 UOH-881: Aquaria  
 Non-General Funds

<u>Name of Fund</u>	<u>Purpose</u>	<u>Statutory Reference</u>	<u>MOF</u>	<u>Beginning FY16 Unencumbered Cash Balance</u>	<u>Estimated FY16 Revenues</u>	<u>Estimated FY16 Expenditures and Encumbrances</u>	<u>Estimated FY16 Net Transfers</u>	<u>Estimated FY16 Ending Unencumbered Cash Balance</u>	<u>Balance in Excess of Program Needs</u>
Waikiki Aquarium SF	To support the operations of the Waikiki Aquarium by providing a fund to receive revenue and process expenditures that occur in the daily operations.	304A-2165, HRS	B	\$ 138,119	\$ 2,758,805	\$ 2,704,013	\$ -	\$ 192,911	\$ -
Commercial Enterprises RF - Hanauma Bay Gift Shop	Fund is established for the operation of the Hanauma Bay gift shop including hiring personnel, renovating commercial space, and purchasing merchandise, supplies, and equipment.	304A-2251, HRS	W	\$ 12,828	\$ -	\$ (18,367)	\$ -	\$ 31,194	\$ -

University of Hawai'i  
 UOH-900: UH Systemwide Programs  
 Non-General Funds

Table 12

<u>Name of Fund</u>	<u>Purpose</u>	<u>Statutory Reference</u>	<u>MOF</u>	<u>Beginning FY16 Unencumbered Cash Balance</u>	<u>Estimated FY16 Revenues</u>	<u>Estimated FY16 Expenditures and Encumbrances</u>	<u>Estimated FY16 Net Transfers</u>	<u>Estimated FY16 Ending Unencumbered Cash Balance</u>	<u>Balance in Excess of Program Needs</u>
UH Risk Management SF	Moneys in this fund may be expended for costs and expenses associated with the administration and operation of the risk management program. To pay for settlements and judgments, claims, insurance premiums, legal fees & costs for the University of Hawai'i.	304A-2151, HRS	B	\$ 4,457,326	\$ -	\$ 1,154,122	\$ 1,946,734	\$ 5,249,938	\$ -
Tuition and Fees SF	All revenue collected by the University for regular, summer, and continuing education credit tuition, tuition-related course and fee charges, and any other charges for students shall be deposited in this fund, to be expended to maintain or improve the University's programs and operations.	304A-2153, HRS	B	\$ 4,020,108	\$ 741,140	\$ 9,573,662	\$ 9,789,112	\$ 4,976,698	\$ -
Information Technology Services SF	Revenues collected from users of information technology services and any user fees shall be deposited in this fund, and used in support of systemwide information technology and services including personnel, equipment costs, and other expenses, as well as planning, design, and implementation of information technology infrastructure within the university.	304A-2154, HRS	B	\$ 1,648,396	\$ 2,444,050	\$ 2,681,603	\$ -	\$ 1,410,842	\$ -
Student Scholarship & Assistance SF	To provide financial assistance to qualified students enrolled at any campus of the University of Hawai'i. It is administered pursuant to the authority of the Board of Regents, as specified under section 304A-501, HRS.	304A-2159, HRS	B	\$ 3,341,872	\$ 8,589	\$ 3,000,000	\$ 3,000,000	\$ 3,350,461	\$ -
UH Revenue Undertakings Fund - UHRUF Admin	To provide for all costs of construction, operation, repair, and maintenance of a University project, University system network, or any combination thereof, including reserves therefor. Administration of the University Revenue-Undertakings Fund and the University Bond System (UBS). Directs, manages, and oversees UBS projects including: (1) budget preparation, (2) generation and accounting of revenues, and (3) expenditure control.	304A-2167.5, HRS	B	\$ 1,004,826	\$ 4,700	\$ 398,510	\$ 865,941	\$ 1,476,957	\$ -

University of Hawai'i  
UOH-900: UH Systemwide Programs  
Non-General Funds

Table 12

<u>Name of Fund</u>	<u>Purpose</u>	<u>Statutory Reference</u>	<u>MOF</u>	<u>Beginning FY16 Unencumbered Cash Balance</u>	<u>Estimated FY16 Revenues</u>	<u>Estimated FY16 Expenditures and Encumbrances</u>	<u>Estimated FY16 Net Transfers</u>	<u>Estimated FY16 Ending Unencumbered Cash Balance</u>	<u>Balance in Excess of Program Needs</u>
UH Revenue Undertakings Fund - ITS Building	To provide for all costs of construction, operation, repair, and maintenance of a University project, University system network, or any combination thereof, including reserves therefor. To provide for all costs of construction, operation, repair and maintenance of the ITS Building.	304A-2167.5, HRS	B	\$ (11)	\$ -	\$ -	\$ -	\$ (11)	\$ -
CIP Project Assessment SF	This fund was established to defray costs involved in 1) carrying out CIP projects managed by the University; 2) equitably assessing, collecting, and distributing moneys for current and other expenses associated with CIP projects, repair and maintenance projects, and major renovation projects; 3) managing the payment of expenses assessable against CIP projects managed by or through the University; and 4) managing funds representing accumulated vacation and sick leave credits and retirement benefits for non-general funded employees under the CIP projects managed by the University.	304A-2172, HRS	B	\$ 175,735	\$ 35,000	\$ 44,316	\$ -	\$ 166,419	\$ -
Discoveries & Inventions SF	To develop technologies which have potential commercial value, support the administration of technology transfer activities and facilitates economic development through education and research undertaken at the University.	304A-2174, HRS	B	\$ 192	\$ -	\$ -	\$ (192)	\$ -	\$ -
UH Alumni SF	Funds and proceeds received by the university from alumni activities and donations from alumni shall be deposited in this fund, and may be expended for all costs associated with conducting alumni affairs activities and programs for the UH System.	304A-2175, HRS	B	\$ -	\$ -	\$ -	\$ -	\$ -	\$ -
Professional Student Exchange Program SF	The purpose of this fund is to support professional student exchange programs sponsored by the Western Interstate Commission on Higher Education.	304A-2179, HRS	B	\$ -	\$ -	\$ -	\$ -	\$ -	\$ -

University of Hawai'i  
UOH-900: UH Systemwide Programs  
Non-General Funds

Table 12

<u>Name of Fund</u>	<u>Purpose</u>	<u>Statutory Reference</u>	<u>MOF</u>	<u>Beginning FY16 Unencumbered Cash Balance</u>	<u>Estimated FY16 Revenues</u>	<u>Estimated FY16 Expenditures and Encumbrances</u>	<u>Estimated FY16 Net Transfers</u>	<u>Estimated FY16 Ending Unencumbered Cash Balance</u>	<u>Balance in Excess of Program Needs</u>
Commercial Enterprises RF	All revenues derived from the operation of commercial enterprises by University programs shall be deposited in this fund, and may be expended for all costs and expenses associated with the operation of the enterprises. For the operation of commercial enterprises by University programs, including the formal licensing program for the commercial use of the University's names and trademarks, the purchasing card program, the hosting of IT workshops and trainings, and other services provided by UH. To develop technologies which have potential commercial value, support the administration of technology transfer activities and facilitate economic development through education and research undertaken at the University for OTTED.	304A-2251, HRS	W	\$ 1,752,909	\$ 1,186,600	\$ 585,695	\$ (264,801)	\$ 2,089,014	\$ -
Research and Training RF	100% of the total amount of indirect overhead revenues generated by the University from research and training programs shall be deposited in this fund, and may be expended on: (1) Research and training purposes that may result in additional research and training grants and contracts; and (2) Facilitating research and training at the university.	304A-2253, HRS	W	\$ (1,006,271)	\$ 13,573,648	\$ 13,262,506	\$ 1,812,585	\$ 1,117,457	\$ -
Real Property & Facilities Use RF	All revenues collected by the University for the use of real property and facilities shall be deposited in this fund, and shall be expended to pay the costs of operating University facilities. The fund was established for the use of University real property and facilities, including the sale, lease, or use of University real property and facilities, which include land, buildings, grounds, furnishings, and equipment.	304A-2274, HRS	W	\$ 443,566	\$ -	\$ 217,569	\$ 230,100	\$ 456,097	\$ -
Carl D. Perkins Career & Technical Education	Funds used for the administration and supervision of the State's Career & Technical Education Program as funded under the Carl D. Perkins Education Act of 2006.	304A-2403, HRS	N	\$ -	\$ 500,000	\$ 500,000	\$ -	\$ -	\$ -

University of Hawai'i  
Vacancy Report as of November 30, 2015

Table 13

Prog ID	Sub-Org	Date of Vacancy	Expected Fill Date	Position Number	Position Title	Exempt (Y/N)	SR Level	BU Code	Perm Temp (P/T)	FTE	MOF	Budgeted Amount	Actual Salary Last Paid	Authority to Hire (Y/N)	Occupied by 89 Day Hire (Y/N)	# of 89 Hire Appts	Describe if Filled by other Means	Priority # to Retain
UOH 100	AA	9/1/2015	8/1/2016	0084447	PROFESSOR, UHM, 9-MO	N	I5M09	07	P	1.00	A	114,145	118,704	Y	N	0		1
UOH 100	AA	12/31/2014	8/1/2016	0082841	ASST PROF, UHM, 9-MO	N	I3M09	07	P	1.00	A	105,802	123,792	Y	N	0	Lecturer	2
UOH 100	AA	8/1/2015	8/1/2016	0083743	ASST PROF, UHM, 9-MO	N	I3M09	07	P	1.00	A	79,574	82,752	Y	N	0		3
UOH 100	AA	6/13/2015	2/1/2016	0080179	INSTITUTIONAL SUPPORT	N	PBB	78	P	1.00	A	79,403	94,884	Y	N	0		4
UOH 100	AA	2/10/2015	8/1/2016	0082401	ASST PROF, UHM, 11-MO	N	I3M11	07	P	1.00	A	68,969	68,964	Y	N	0		5
UOH 100	AA	2/17/2015	1/18/2016	0079386	INFORMATION TECHNOLOGY	N	PBB	08	P	1.00	A	66,432	66,432	Y	N	0	Student Assistants	6
UOH 100	AA	10/15/2015	1/1/2016	0084097	LIBRARIAN V, UHM, 11-MO	N	B5M11	07	P	1.00	A	61,800	-	Y	N	0		7
UOH 100	AA	7/31/2014	8/1/2016	0084117	INSTRUCTOR, UHM, 9-MO	N	I2M09	07	P	1.00	A	55,360	55,356	Y	N	0	Temporary Assignment/Hires	8
UOH 100	AA	12/1/2007	1/1/2016	0077562	INSTITUTIONAL SUPPORT	N	PBA	08	P	1.00	A	39,689	34,850	Y	Y	3		9
UOH 100	AA	11/14/2015	2/1/2016	0081102	ACADEMIC SUPPORT	N	PBA	08	P	1.00	A	39,689	39,696	Y	N	0		10
UOH 100	AA	8/1/2011	8/1/2016	0085897	ASST PROF, UHM, 9-MO	N	I3M09	07	P	1.00	A	-	78,518	Y	N	0	Lecturer	11
UOH 100	AA	7/31/2014		0083069	ASST PROF, UHM, 11-MO	N	I3M11	07	P	1.00	A	-	90,912	Y	N	0	Lecturer	12
UOH 100	AA	6/1/2015	8/1/2016	0089156	ASSOCIATE DEAN, UHM	N		87	P	1.00	A	-	194,400	Y	N	0		13
UOH 100	AA	10/1/2014	4/1/2016	0078777	FACILITIES PLANNING & DES	N	PBD	08	P	1.00	A	-	56,077	Y	N	0	Temporary Assignment/Hires	14
UOH 100	AA	5/18/2013	2/1/2016	0017304	SECRETARY II	N	SR14	03	P	1.00	A	-	33,720	Y	N	0		15
UOH 100	AA	12/31/2014	7/1/2016	0089226	DIR OF RESEARCH INSTITUTE	N	15	87	P	1.00	A	-	412,008	Y	N	0		16
UOH 100	AA	10/22/2015	7/1/2016	0086663	PROFESSOR, UHM, 11-MO	N	I5M11	07	P	1.00	A	-	226,140	Y	N	0		17
UOH 100	AA		3/1/2016	0070174	SPECIALIST, UHM, 11-MO	N	S5M11	07	P	1.00	A	-	-	Y	N	0		18
UOH 100	AA	7/1/2015	4/1/2016	0082047	ASST RESEARCHER, 11-MO	N	R3M11	07	P	0.65	A	109,211	-	Y	N	0		19
UOH 100	AA	12/31/2014	8/1/2016	0083196	PROFESSOR, UHM, 9-MO	N	I5M09	07	P	1.00	A	94,603	94,608	Y	N	0	Temporary Assignment/Hires	20
UOH 100	AA	12/31/2014	2/1/2016	0080898	INSTITUTIONAL SUPPORT	N	PBB	08	P	1.00	A	87,668	87,660	Y	N	0		21
UOH 100	AA	8/1/2015	8/1/2016	0085011	ASSOC PROF, UHM, 9-MO	N	I4M09	07	P	1.00	A	87,212	74,544	Y	N	0	Lecturer	22
UOH 100	AA	12/31/2010	2/1/2016	0083597	ASST SPECIALIST, UHM, 11-	N	S3M11	07	P	1.00	A	67,776	67,776	Y	N	0		23
UOH 100	AA	8/1/2015	8/1/2016	0084186	ASST PROF, UHM, 9-MO	N	I3M09	07	P	1.00	A	61,800	61,800	Y	N	0		24
UOH 100	AA	5/30/2015	3/1/2016	0015462	RESEARCH VESSEL OPERATOR	N	1BC09	01	P	1.00	A	49,185	48,216	Y	N	0		25
UOH 100	AA	12/31/2014	2/1/2016	0018019	OFFICE ASSISTANT III	N	SR08	03	P	1.00	A	42,682	42,684	Y	N	0		26
UOH 100	AA	5/30/2015	7/1/2016	0041307	OFFICE ASSISTANT IV	N	SR10	03	P	1.00	A	41,059	41,064	Y	Y	1		27
UOH 100	AA	9/2/2015	3/1/2016	0079965	ACADEMIC SUPPORT	N	PBA	08	P	1.00	A	39,689	39,696	Y	N	0		28
UOH 100	AA	7/1/2015	4/1/2016	0082047	ASST RESEARCHER, 11-MO	N	R3M11	07	P	0.35	A	19,272	-	Y	N	0		29
UOH 100	AA	6/1/2014	8/1/2016	0083793	PROFESSOR, UHM, 9-MO	N	I5M09	07	P	1.00	A	-	107,664	Y	N	0		30
UOH 100	AA	12/28/2014	4/1/2016	0080789	FACILITIES PLANNING & DES	N	PBC	08	P	1.00	A	-	96,780	Y	N	0	Temporary Assignment/Hires	31
UOH 100	AA	3/5/2011	2/1/2016	0078855	INFORMATION TECHNOLOGY	N	PBB	08	P	1.00	A	-	42,488	Y	N	0		32
UOH 100	AA	9/23/2011	7/1/2016	0070209	ASST RESEARCHER, 11-MO	N	R3M11	07	P	1.00	A	-	-	Y	N	0		33
UOH 100	AA	6/1/2013		0077602	ACADEMIC SUPPORT	N	PBA	08	P	0.50	A	-	22,362	Y	N	0		34
UOH 100	AA	6/1/2013	8/1/2016	0084406	ASST PROF, UHM, 9-MO	N	I5M09	07	P	1.00	A	-	99,732	Y	N	0		35
UOH 100	AA	8/22/2013		0077160	INFO, EVENTS & PUBLICATIO	N	PBA	08	P	1.00	A	-	41,292	Y	N	0		36
UOH 100	AA	9/30/2013	3/1/2016	0082826	PROFESSOR, UHM, 11-MO	N	I5M11	07	P	1.00	A	-	-	Y	N	0		37
UOH 100	AA	10/4/2013	3/1/2016	0079588	INSTITUTIONAL SUPPORT	N	PBB	08	P	1.00	A	-	54,504	Y	N	0		38
UOH 100	AA	5/7/2014	1/1/2016	0077635	INSTITUTIONAL SUPPORT	N	PBA	08	P	1.00	A	-	38,148	Y	N	0		39
UOH 100	AA	8/13/2014	5/1/2016	0080985	RESEARCH SUPPORT	N	PBB	08	P	1.00	A	-	104,760	Y	N	0		40
UOH 100	AA	11/9/2015	7/1/2016	0088474	ASSOC SPECIALIST, UHM, 11	N	S4M11	07	P	0.50	A	-	52,968	Y	N	0		41
UOH 100	AA		5/1/2016	0070282	LIBRARIAN II, UHM, 11-MO	N	B2M11	07	P	1.00	A	-	-	Y	N	0		42
UOH 100	AA	10/1/2015		0084382	SPECIALIST, UHM, 11-MO	N	S5M11	07	P	1.00	A	138,098	143,616	Y	N	0		43
UOH 100	AA	11/15/2015		0080782	FACILITIES PLANNING & DES	N	PBB	08	P	1.00	A	117,981	117,984	Y	N	0		44
UOH 100	AA	8/1/2015	8/1/2016	0083591	ASST PROF, UHM, 9-MO	N	I4M09	07	P	1.00	A	88,807	88,812	Y	N	0		45
UOH 100	AA	8/1/2015	8/1/2016	0086456	INSTRUCTOR, UHM, 9-MO	N	I2M09	07	P	1.00	A	79,475	79,476	Y	N	0		46
UOH 100	AA	8/1/2015	2/1/2016	0081197	RESEARCH SUPPORT	N	PBB	08	P	1.00	A	73,348	73,356	Y	N	0		47
UOH 100	AA	8/1/2015	8/1/2016	0083299	ASST PROF, UHM, 9-MO	N	I3M09	07	P	1.00	A	72,145	72,144	Y	N	0	Temporary Assignment/Hires	48
UOH 100	AA	8/1/2015	8/1/2016	0082588	ASST PROF, UHM, 9-MO	N	I3M09	07	P	1.00	A	71,614	69,528	Y	N	0	Lecturer	49
UOH 100	AA	7/3/2015	2/1/2016	0081158	ACADEMIC SUPPORT	N	PBB	08	P	1.00	A	45,600	52,392	Y	Y	1		50
UOH 100	AA	6/26/2015	1/1/2016	0077989	INSTITUTIONAL SUPPORT	N	PBB	08	P	1.00	A	42,124	42,488	Y	N	0		51
UOH 100	AA	9/1/2015	3/1/2016	0111573	GROUNDKEEPER II	N	WS02	01	P	1.00	A	39,247	38,472	Y	N	0		52
UOH 100	AA	8/15/2015	4/1/2016	0036667	UNIVERSITY SECURITY OFFCR	N	SR14	03	P	1.00	A	35,106	33,720	Y	N	0		53

University of Hawai'i  
Vacancy Report as of November 30, 2015

Table 13

Prog ID	Sub-Org	Date of Vacancy	Expected Fill Date	Position Number	Position Title	Exempt (Y/N)	SR Level	BU Code	Perm Temp (P/T)	FTE	MOF	Budgeted Amount	Actual Salary Last Paid	Authority to Hire (Y/N)	Occupied by 89 Day Hire (Y/N)	# of 89 Hire Appts	Describe if Filled by other Means	Priority # to Retain
UOH 100	AA	8/1/2015	8/1/2016	0087646	ASST PROF, UHM, 9-MO	N	I3M09	07	P	1.00	A	-	82,752	Y	N	0	Lecturer	54
UOH 100	AA	1/18/2013		0089271	ASST VICE CHANCELLOR, UHM	N	13	88	P	1.00	A	-	153,960	Y	N	0		55
UOH 100	AA	11/15/2014	4/1/2016	0081270	FACILITIES PLANNING & DES	N	PBC	08	P	1.00	A	-	50,376	Y	N	0	Temporary Assignment/Hires	56
UOH 100	AA	10/16/2012	2/1/2016	0089190	DIRECTOR OF STUDENT AFFAI	N		88	P	1.00	A	-	59,892	Y	N	0		57
UOH 100	AA	9/18/2013		0088355	ASSOC RESEARCHER, 11-MO	N	R4M11	07	P	1.00	A	-	150,384	Y	N	0		58
UOH 100	AA	8/1/2014	6/1/2016	0088649	PROFESSOR, UHM, 9-MO	N	I5M09	07	P	0.50	A	-	61,050	Y	N	0		59
UOH 100	AA		2/1/2016	0082593	ASST PROF, UHM, 11-MO	N	I3M11	07	P	1.00	A	-	-	Y	N	0		60
UOH 100	AA	7/1/2013	4/1/2016	0083968	ASSOC SPECIALIST, UHM, 11	N	S4M11	07	P	1.00	A	113,304	110,004	Y	N	0		61
UOH 100	AA	9/1/2015		0083757	LIBRARIAN V, UHM, 11-MO	N	B5M11	07	P	1.00	A	98,386	102,324	Y	N	0		62
UOH 100	AA	12/31/2014		0084898	LIBRARIAN IV, UHM, 11-MO	N	B4M11	07	P	1.00	A	98,077	98,076	Y	N	0		63
UOH 100	AA	8/1/2015	8/1/2016	0085353	ASST PROF, UHM, 9-MO	N	I3M09	07	P	1.00	A	94,529	94,524	Y	N	0		64
UOH 100	AA	8/1/2015	8/1/2017	0084056	ASST PROF, UHM, 9-MO	N	I3M09	07	P	1.00	A	68,969	68,964	Y	N	0		65
UOH 100	AA	8/1/2015	8/1/2016	0085196	ASST PROF, UHM, 9-MO	N	I3M09	07	P	1.00	A	67,906	67,908	Y	N	0	Temporary Assignment/Hires	66
UOH 100	AA	4/1/2015	8/1/2016	0083272	ASST PROF, UHM, 9-MO	N	I2M09	07	P	1.00	A	53,049	53,052	Y	N	0	Lecturer	67
UOH 100	AA	6/1/2015	4/1/2016	0036668	UNIVERSITY SECURITY OFFCR	N	3SR14	03	P	1.00	A	48,023	48,024	Y	N	0		68
UOH 100	AA	5/30/2015	4/1/2016	0032622	JANITOR II	N	1BC02	01	P	1.00	A	36,690	35,964	Y	N	0		69
UOH 100	AA	12/31/2011	8/1/2017	0085384	ASST PROF, UHM, 11-MO	N	I3M11	07	P	1.00	A	-	80,000	Y	N	0		70
UOH 100	AA	2/1/1996	2/1/2016	0082805	ASST PROF, UHM, 11-MO	N	I3M11	07	P	1.00	A	-	-	Y	N	0		71
UOH 100	AA	10/31/2011	7/1/2016	0082081	RESEARCHER, 11-MO	N	R5M11	07	P	1.00	A	-	-	Y	N	0		72
UOH 100	AA	12/31/2013	2/1/2016	0080661	INSTR & STUD SUPP	N	PBB	08	P	1.00	A	-	42,488	Y	N	0		73
UOH 100	AA	8/1/2015	4/1/2016	0080963	FACILITIES PLANNING & DES	N	PBB	08	P	1.00	A	-	71,916	Y	N	0		74
UOH 100	AA	9/1/2012	2/1/2016	0083066	ASSOC PROF, UHM 11-MO	N	I4M11	07	P	1.00	A	122,475	-	Y	N	0		75
UOH 100	AA	4/1/2015	8/1/2016	0082027	ASST PROF, UHM, 9-MO	N	I3M09	07	P	0.65	A	79,995	-	Y	N	0		76
UOH 100	AA	8/1/2015	8/1/2017	0070045	ASST PROF, UHM, 9-MO	N	I3M09	07	P	1.00	A	72,108	72,108	Y	N	0		77
UOH 100	AA	11/3/2015	4/1/2016	0003940	LOCKER ROOM ATTENDANT	N	BC02	01	P	1.00	A	36,690	35,256	Y	N	0		78
UOH 100	AA	4/1/2015	8/1/2016	0082027	ASST PROF, UHM, 9-MO	N	I3M09	07	P	0.35	A	30,767	-	Y	N	0		79
UOH 100	AA	8/1/2014	8/1/2016	0084048	ASSOC PROF, UHM, 9-MO	N	I4M09	07	P	1.00	A	-	76,716	Y	N	0	Temporary Assignment/Hires	80
UOH 100	AA	2/28/2015	4/1/2016	0900318	UNIVERSITY SECURITY OFFCR	N	3SR14	03	P	1.00	A	-	35,112	Y	Y	3		81
UOH 100	AA	6/1/2015	8/1/2017	0087620	INSTRUCTOR, UHM, 9-MO	N	I2M09	07	P	1.00	A	-	79,476	Y	N	0		82
UOH 100	AA	12/31/2013	4/1/2016	0081699	FACILITIES PLANNING & DES	N	PBC	08	P	1.00	A	-	102,708	Y	N	0	Temporary Assignment/Hires	83
UOH 100	AA	10/31/2011	7/1/2016	0082569	RESEARCHER, 11-MO	N	R5M11	07	P	0.50	A	-	-	Y	N	0		84
UOH 100	AA	6/1/2013	8/1/2016	0082783	PROFESSOR, UHM, 9-MO	N	I5M09	07	P	1.00	A	-	120,612	Y	N	0		85
UOH 100	AA	11/14/2013	6/1/2016	0088665	ASST SPECIALIST, UHM, 11-	N	S3M11	07	P	1.00	A	-	64,512	Y	N	0		86
UOH 100	AA	1/11/2014	2/1/2016	0082864	JR SPECIALIST, UHM, 11-MO	N	S2M11	07	P	1.00	A	-	65,004	Y	N	0		87
UOH 100	AA	10/1/2014	3/15/2016	0077177	INSTITUTIONAL SUPPORT	N	PBB	78	P	1.00	A	-	48,396	Y	N	0		88
UOH 100	AA	7/1/2015	8/1/2016	0083951	ASST PROF, UHM, 11-MO	N	I3M11	07	P	1.00	A	149,111	149,112	Y	N	0	Temporary Assignment/Hires	89
UOH 100	AA	6/1/2015	8/1/2016	0082724	PROFESSOR, UHM, 9-MO	N	I5M09	07	P	1.00	A	138,210	138,204	Y	N	0		90
UOH 100	AA	10/21/2015		0080109	INSTR & STUD SUPP	N	PBA	08	P	1.00	A	48,391	34,850	Y	N	0		91
UOH 100	AA	8/1/2015	3/1/2016	0016947	LIBRARY TECHNICIAN V	N	SR11	03	P	1.00	A	48,023	48,024	Y	N	0		92
UOH 100	AA	10/21/2015	2/1/2016	0080681	INSTITUTIONAL SUPPORT	N	PBA	08	P	1.00	A	39,689	38,148	Y	N	0		93
UOH 100	AA	12/31/2012	8/1/2017	0089491	Associate Dean, UHM	N		87	P	1.00	A	-	161,496	Y	N	0		94
UOH 100	AA	6/2/2015	4/1/2016	0900320	UNIVERSITY SECURITY OFFCR	N	3SR14	03	P	1.00	A	-	33,720	Y	N	0		95
UOH 100	AA	10/15/2008	2/1/2016	0086468	INSTRUCTOR, UHM, 9-MO	N	I2M09	07	P	1.00	A	-	-	Y	N	0		96
UOH 100	AA	6/29/2013	7/1/2016	0089465	ASSOC DIR RESEARCH INSTIT	N	14	87	P	1.00	A	-	196,800	Y	N	0		97
UOH 100	AA	10/8/2013	8/1/2016	0085556	ASST PROF, UHM, 9-MO	N	I3M09	07	P	0.45	A	-	-	Y	N	0		98
UOH 100	AA	10/8/2013	8/1/2016	0085556	ASST PROF, UHM, 9-MO	N	I3M09	07	P	0.55	A	-	-	Y	N	0		99
UOH 100	AA	6/1/2015	4/1/2016	0080338	PHYSICAL PLANT MGT	N	PBC	08	P	1.00	A	-	50,376	Y	N	0		100
UOH 100	AA	1/1/2015	8/1/2016	0083509	PROFESSOR, UHM, 9-MO	N	I5M09	07	P	1.00	A	146,070	146,076	Y	N	0		101
UOH 100	AA	12/31/2014	8/1/2016	0083876	PROFESSOR, UHM, 11-MO	N	I5M11	07	P	1.00	A	138,729	138,732	Y	N	0		102
UOH 100	AA	8/1/2015	8/1/2016	0082793	ASSOC PROF, UHM 11-MO	N	I4M11	07	P	1.00	A	99,127	103,092	Y	N	0	Temporary Assignment/Hires	103
UOH 100	AA	11/7/2015		0082480	LIBRARIAN II, UHM, 11-MO	N	B2M11	07	P	1.00	A	53,049	60,852	Y	N	0		104
UOH 100	AA	8/17/2015	7/1/2016	0078730	INSTR & STUD SUPP	N	PBA	08	P	1.00	A	39,689	39,696	Y	N	0	Paid by other funding source	105
UOH 100	AA	9/1/2012		0078528	INSTITUTIONAL SUPPORT	N	PBC	08	P	1.00	A	-	120,372	Y	N	0		106

University of Hawai'i  
Vacancy Report as of November 30, 2015

Table 13

Prog ID	Sub-Org	Date of Vacancy	Expected Fill Date	Position Number	Position Title	Exempt (Y/N)	SR Level	BU Code	Perm Temp (P/T)	FTE	MOF	Budgeted Amount	Actual Salary Last Paid	Authority to Hire (Y/N)	Occupied by 89 Day Hire (Y/N)	# of 89 Hire Appts	Describe if Filled by other Means	Priority # to Retain
UOH 100	AA		4/1/2016	0900756	UNIVERSITY SECURITY OFFCR	N	3SR14	03	P	1.00	A	-	-	Y	N	0		107
UOH 100	AA	8/20/2015	8/1/2016	0083910	PROFESSOR, UHM, 9-MO	N	I5M09	07	P	1.00	A	-	127,020	Y	N	0		108
UOH 100	AA	11/16/2015	4/1/2016	0078975	FACILITIES PLANNING & DES	N	PBB	08	P	1.00	A	-	42,488	Y	N	0		109
UOH 100	AA	12/31/2014	8/1/2016	0082614	ASSOC PROF, UHM, 9-MO	N	I4M09	07	P	1.00	A	98,077	98,076	Y	N	0		110
UOH 100	AA	7/1/2015		0081114	INSTITUTIONAL SUPPORT	N	PBC	08	P	1.00	A	94,884	94,884	Y	N	0		111
UOH 100	AA	8/1/2015	8/1/2016	0083285	ASST PROF, UHM, 9-MO	N	I3M09	07	P	1.00	A	77,250	80,004	Y	N	0		112
UOH 100	AA	12/31/2014	5/1/2016	0012484	LIBRARY TECHNICIAN VI	N	SR13	03	P	1.00	A	46,188	46,188	Y	N	0		113
UOH 100	AA	8/1/2013	8/1/2016	0082272	SPECIALIST, UHM, 11-MO	N	S5M11	07	P	1.00	A	-	102,456	Y	N	0	Temporary Assignment/Hires	114
UOH 100	AA		4/1/2016	0900766	UNIVERSITY SECURITY OFFCR	N	3SR14	03	P	1.00	A	-	-	Y	N	0		115
UOH 100	AA	7/1/1994	8/1/2016	0083141	INSTRUCTOR, UHM, 9-MO	N	I2M09	07	P	1.00	A	-	-	Y	N	0		116
UOH 100	AA	9/14/2013	3/1/2016	0082637	ASST SPECIALIST, UHM, 11-	N	S3M11	07	P	1.00	A	-	-	Y	N	0		117
UOH 100	AA	4/1/2014	4/1/2016	0082485	ASST EXTENSION AGENT, 11-	N	A3M11	07	P	1.00	A	-	-	Y	N	0		118
UOH 100	AA	9/5/2014	8/1/2016	0083756	PROFESSOR, UHM, 9-MO	N	I5M09	07	P	1.00	A	-	-	Y	N	0		119
UOH 100	AA	5/1/2015	4/1/2016	0079490	FACILITIES PLANNING & DES	N	PBB	08	P	1.00	A	-	42,488	Y	N	0		120
UOH 100	AA		8/1/2016	0085100	PROFESSOR, UHM, 9-MO	N	I5M09	07	P	1.00	A	-	-	Y	N	0		121
UOH 100	AA	11/1/2013	8/1/2016	0083574	PROFESSOR, UHM, 11-MO	N	I5M11	07	P	1.00	A	128,631	-	Y	N	0		122
UOH 100	AA	5/1/2015	7/1/2016	0083260	ASST RESEARCHER, 11-MO	N	R5M11	07	P	0.30	A	23,743	23,743	Y	N	0		123
UOH 100	AA	7/1/2014	8/1/2016	0082075	ASST PROF, UHM, 9-MO	N	I5M09	07	P	1.00	A	-	95,328	Y	N	0	Temporary Assignment/Hires	124
UOH 100	AA		4/1/2016	0900773	UNIVERSITY SECURITY OFFCR	N	3SR14	03	P	1.00	A	-	-	Y	N	0		125
UOH 100	AA	2/1/2013	7/1/2017	0070032	ASSOC RESEARCHER, 11-MO	N	R4M11	07	P	1.00	A	-	187,500	Y	N	0		126
UOH 100	AA	12/14/2013		0082676	LIBRARIAN V, UHM, 11-MO	N	B5M11	07	P	1.00	A	-	90,648	Y	N	0		127
UOH 100	AA	4/16/2014		0078727	INFO, EVENTS & PUBLICATIO	N	PBB	08	P	1.00	A	-	42,488	Y	Y	5		128
UOH 100	AA	8/25/2014	2/1/2016	0089298	DIRECTOR OF STUDENT AFFAI	N		87	P	1.00	A	-	198,936	Y	N	0		129
UOH 100	AA	7/1/2015	7/1/2016	0082240	RESEARCHER, 11-MO	N	R5M11	07	P	0.70	A	165,380	165,380	Y	N	0		130
UOH 100	AA	12/31/2014	8/1/2016	0085207	PROFESSOR, UHM, 11-MO	N	I5M11	07	P	1.00	A	148,147	148,152	Y	N	0	Temporary Assignment/Hires	131
UOH 100	AA	8/1/2015	8/1/2016	0083984	PROFESSOR, UHM, 9-MO	N	I5M09	07	P	1.00	A	142,350	141,885	Y	N	0		132
UOH 100	AA	12/31/2014	8/1/2017	0082740	PROFESSOR, UHM, 9-MO	N	I5M09	07	P	1.00	A	97,063	97,068	Y	N	0	Lecturer	133
UOH 100	AA	7/1/2015	7/1/2016	0082240	RESEARCHER, 11-MO	N	R5M11	07	P	0.30	A	17,408	8,704	Y	N	0		134
UOH 100	AA		4/1/2016	0900774	UNIVERSITY SECURITY OFFCR	N	3SR14	03	P	1.00	A	-	-	Y	N	0		135
UOH 100	AA	3/1/2012		0082574	ASST RESEARCHER, 11-MO	N	R3M11	07	P	1.00	A	-	126,864	Y	N	0		136
UOH 100	AA	2/12/2014	2/1/2016	0900159	Office Assistant IV	N	SR10	03	P	1.00	A	-	28,872	Y	N	0		137
UOH 100	AA	8/1/2014	4/1/2016	0080558	FACILITIES PLANNING & DES	N	PBB	08	P	1.00	A	-	42,488	Y	N	0		138
UOH 100	AA	8/1/2014	8/1/2016	0084791	ASST PROF, UHM, 9-MO	N	I3M09	07	P	1.00	A	-	70,296	Y	N	0		139
UOH 100	AA	8/2/2014		0082367	PROFESSOR, UHM, 9-MO	N	I5M09	07	P	0.50	A	-	61,050	Y	N	0		140
UOH 100	AA	9/23/2015		0086271	LIBRARIAN II, UHM, 11-MO	N	B2M11	07	P	0.50	A	-	30,426	Y	N	0		141
UOH 100	AA	9/15/2015		0082954	ASST RESEARCHER, 11-MO	N	R3M11	07	P	1.00	A	139,056	144,624	Y	N	0		142
UOH 100	AA	5/23/2015	8/1/2017	0083572	PROFESSOR, UHM, 9-MO	N	I5M09	07	P	1.00	A	109,880	109,884	Y	N	0	Lecturer	143
UOH 100	AA	4/1/2015		0022486	ACCOUNT CLERK III	N	3SR11	03	P	1.00	A	41,059	41,064	Y	N	0		144
UOH 100	AA	4/1/2014	7/1/2016	0080321	ACADEMIC SUPPORT	N	PBB	08	P	1.00	A	-	100,692	Y	N	0	Temporary Assignment/Hires	145
UOH 100	AA		4/1/2016	0900775	UNIVERSITY SECURITY OFFCR	N	3SR14	03	P	1.00	A	-	-	Y	N	0		146
UOH 100	AA	8/1/2014	8/1/2016	0082398	PROFESSOR, UHM, 9-MO	N	I5M09	07	P	1.00	A	-	154,356	Y	N	0		147
UOH 100	AA	11/29/2014	1/18/2016	0021484	SECRETARY IV	N	SR14	03	P	1.00	A	-	39,492	Y	N	0		148
UOH 100	AA	5/1/2015	4/1/2016	0081453	PHYSICAL PLANT MGT	N	PBB	08	P	1.00	A	-	70,524	Y	N	0		149
UOH 100	AA	10/23/2015	8/1/2016	0082254	INSTRUCTOR, UHM, 9-MO	N	I2M09	07	P	1.00	A	-	55,176	Y	N	0		150
UOH 100	AA	7/1/2015	8/1/2017	0084278	ASSOC PROF, UHM, 9-MO	N	I4M09	07	P	1.00	A	94,443	94,440	Y	N	0	Visiting Professor	151
UOH 100	AA	12/17/2011	8/1/2016	0085198	ASST SPECIALIST, UHM, 11-	N	S3M11	07	P	1.00	A	-	36,396	Y	N	0	Temporary Assignment/Hires	152
UOH 100	AA		4/1/2016	0900776	UNIVERSITY SECURITY OFFCR	N	3SR14	03	P	1.00	A	-	-	Y	N	0		153
UOH 100	AA	12/31/2012		0083271	RESEARCHER, 11-MO	N	I5M11	07	P	1.00	A	-	292,956	Y	N	0		154
UOH 100	AA	7/1/2013	8/1/2016	0084813	ASSOC PROF, UHM, 9-MO	N	I4M09	07	P	1.00	A	-	-	Y	N	0		155
UOH 100	AA	11/30/2013		0014376	LIBRARY TECHNICIAN VII	N	SR15	03	P	1.00	A	-	48,048	Y	N	0		156
UOH 100	AA	7/1/2014		0082157	INSTRUCTOR, UHM, 9-MO	N	I5M09	07	P	1.00	A	-	110,496	Y	N	0		157
UOH 100	AA	8/1/1995	8/1/2016	0082618	PROFESSOR, UHM, 11-MO	N	I5M11	07	P	1.00	A	161,768	-	Y	N	0		158
UOH 100	AA	4/1/2015	4/1/2016	0078096	INSTITUTIONAL SUPPORT	N	PBB	08	P	1.00	A	50,351	42,488	Y	N	0		159

University of Hawai'i  
Vacancy Report as of November 30, 2015

Table 13

Prog ID	Sub-Org	Date of Vacancy	Expected Fill Date	Position Number	Position Title	Exempt (Y/N)	SR Level	BU Code	Perm Temp (P/T)	FTE	MOF	Budgeted Amount	Actual Salary Last Paid	Authority to Hire (Y/N)	Occupied by 89 Day Hire (Y/N)	# of 89 Hire Appts	Describe if Filled by other Means	Priority # to Retain
UOH 100	AA	12/31/2014		0006675	LIBRARY TECHNICIAN V	N	SR11	03	P	1.00	A	46,188	46,188	Y	N	0		160
UOH 100	AA	10/1/2015	8/1/2016	0085185	ASSOC SPECIALIST, UHM, 11	N	S4M11	07	P	1.00	A	-	85,176	Y	N	0	Temporary Assignment/Hires	161
UOH 100	AA		4/1/2016	0900777	UNIVERSITY SECURITY OFFCR	N	3SR14	03	P	1.00	A	-	-	Y	N	0		162
UOH 100	AA	9/30/2012		0085911	ASSOC RESEARCHER, 11-MO	N	R4M11	07	P	1.00	A	-	146,040	Y	N	0		163
UOH 100	AA	9/28/2015	2/1/2016	0022367	Office Assistant IV	N	SR10	03	P	1.00	A	-	37,980	Y	N	0		164
UOH 100	AA	8/1/2015	8/1/2017	0084514	ASSOC PROF, UHM 11-MO	N	I4M11	07	P	1.00	A	90,784	94,416	Y	N	0	Temporary Assignment/Hires	165
UOH 100	AA	12/31/2014		0082947	ASSOC PROF, UHM, 9-MO	N	I4M09	07	P	1.00	A	81,230	81,228	Y	N	0	Lecturer	166
UOH 100	AA		4/1/2016	0900778	UNIVERSITY SECURITY OFFCR	N	3SR14	03	P	1.00	A	-	-	Y	N	0		167
UOH 100	AA	1/1/2007		0086164	RESEARCHER, 11-MO	N	R5M11	07	P	1.00	A	-	179,885	Y	N	0		168
UOH 100	AA	6/1/2008	8/1/2016	0084876	PROFESSOR, UHM, 11-MO	N	I5M11	07	P	1.00	A	-	-	Y	N	0		169
UOH 100	AA	6/16/2014		0018025	LIBRARY ASSISTANT IV	N	3SR09	03	P	1.00	A	-	30,036	Y	N	0		170
UOH 100	AA		2/1/2016	0022932	Secretary II	N	SR14	03	P	1.00	A	-	33,720	Y	N	0		171
UOH 100	AA	8/1/2015	8/1/2017	0085187	ASST PROF, UHM, 9-MO	N	I3M09	07	P	1.00	A	70,328	70,332	Y	N	0	Temporary Assignment/Hires	172
UOH 100	AA	12/1/2014		0082621	ASST PROF, UHM, 9-MO	N	I3M09	07	P	1.00	A	68,969	66,960	Y	N	0	Temporary Assignment/Hires	173
UOH 100	AA	12/31/2014		0015472	LIBRARY TECHNICIAN VII	N	SR15	03	P	1.00	A	44,391	44,388	Y	N	0		174
UOH 100	AA	11/1/2012		0088357	ASSOC RESEARCHER, 11-MO	N	R5M11	07	P	1.00	A	-	193,308	Y	N	0		175
UOH 100	AA	3/22/2014	3/1/2016	0014758	OFFICE ASSISTANT III	N	SR08	03	P	1.00	A	-	25,668	Y	N	0		176
UOH 100	AA			0084503	ASST PROF, UHM, 9-MO	N	I3M09	07	P	1.00	A	-	-	Y	N	0		177
UOH 100	AA	8/1/2015	8/1/2017	0082536	ASSOC PROF, UHM, 9-MO	N	I4M09	07	P	1.00	A	72,108	72,108	Y	N	0	Visiting Professor	178
UOH 100	AA	1/1/2010		0084330	ASST RESEARCHER, 11-MO	N	R3M11	07	P	1.00	A	-	-	Y	N	0		179
UOH 100	AA	10/31/2011		0088656	RESEARCHER, 11-MO	N	R5M11	07	P	0.50	A	-	-	Y	N	0		180
UOH 100	AA	9/1/2014	8/1/2016	0083083	PROFESSOR, UHM, 9-MO	N	I5M09	07	P	1.00	A	-	98,976	Y	N	0		181
UOH 100	AA	12/31/2014		0082183	ASSOC PROF, UHM, 9-MO	N	I4M09	07	P	0.50	A	43,798	21,900	Y	N	0		182
UOH 100	AA	8/27/2015		0019022	OFFICE ASSISTANT III	N	SR08	03	P	1.00	A	41,059	26,700	Y	N	0		183
UOH 100	AA	12/31/2013	8/1/2016	0015747	Secretary II	N	SR14	03	P	1.00	A	-	51,936	Y	N	0		184
UOH 100	AA	6/30/2007	8/1/2016	0082737	ASST PROF, UHM, 9-MO	N	I3M09	07	P	1.00	A	-	-	Y	N	0		185
UOH 100	AA	3/1/2011	2/1/2016	0012102	AGRICULTURAL RESEARCH TECH	N	3SR14	03	P	1.00	A	-	40,548	Y	N	0		186
UOH 100	AA	10/31/2011		0088660	RESEARCHER, 11-MO	N	R5M11	07	P	0.50	A	-	-	Y	N	0		187
UOH 100	AA	8/16/2015		0079581	INFO, EVENTS & PUBLICATIO	N	PBB	08	P	1.00	A	82,637	89,412	Y	N	0		188
UOH 100	AA	12/22/2014		0015589	LIBRARY TECHNICIAN V	N	SR11	03	P	1.00	A	35,106	35,112	Y	N	0		189
UOH 100	AA	10/16/2015		0041161	OFFICE ASSISTANT III	N	SR08	03	P	1.00	A	29,989	31,236	Y	N	0		190
UOH 100	AA	8/1/2013	8/1/2017	0083923	ASST SPECIALIST, UHM, 11-	N	S3M11	07	P	1.00	A	-	96,264	Y	N	0	Temporary Assignment/Hires	191
UOH 100	AA	8/1/2014	8/1/2016	0084472	ASSOC PROF, UHM, 9-MO	N	I4M09	07	P	1.00	A	-	88,992	Y	N	0		192
UOH 100	AA		2/1/2016	0012094	AGRICULTURAL RESEARCH TECH	N	3SR16	03	P	1.00	A	-	49,176	Y	N	0		193
UOH 100	AA	12/31/2013	2/1/2016	0012767	AGRICULTURAL RESEARCH TECH	N	SR14	03	P	1.00	A	-	46,176	Y	N	0		194
UOH 100	AA	4/1/2015		0900554	SECRETARY III	N	3SR16	03	P	1.00	A	-	-	Y	N	0		195
UOH 100	AA	12/31/2013		0000784	STORES CLERK I	N	3SR06	03	P	1.00	A	-	41,652	Y	N	0		196
UOH 100	AA	3/1/2014		0005729	AGRIC EQUIP DEVLPMNT WKG S	N	WS13	01	P	1.00	A	-	55,764	Y	N	0		197
UOH 100	AA	4/1/2015	4/1/2016	0017653	STORES CLERK II	N	SR08	03	P	1.00	A	-	37,980	Y	N	0		198
UOH 100	AA	8/1/2015	8/1/2016	0084825	PROFESSOR, UHM, 11-MO	N	I5M11	07	P	1.00	A	145,596	151,416	Y	N	0		199
UOH 100	AA	6/21/2015	8/1/2017	0085612	PROFESSOR, UHM, 11-MO	N	I5M11	07	P	1.00	A	136,356	136,356	Y	N	0		200
UOH 100	AA	11/25/2015		0083713	PROFESSOR, UHM, 9-MO	N	I5M09	07	P	1.00	A	133,548	118,716	Y	N	0		201
UOH 100	AA	6/1/2015	8/1/2016	0083924	PROFESSOR, UHM, 9-MO	N	I5M09	07	P	1.00	A	124,935	124,932	Y	N	0		202
UOH 100	AA	6/1/2015		0083178	PROFESSOR, UHM, 9-MO	N	I5M09	07	P	1.00	A	106,778	106,776	Y	N	0		203
UOH 100	AA	7/31/2015		0084643	ASST SPECIALIST, UHM, 11-	N	S3M11	07	P	1.00	A	86,520	93,780	Y	N	0		204
UOH 100	AA	8/1/2015		0082681	ASST PROF, UHM, 9-MO	N	I3M09	07	P	1.00	A	77,695	77,700	Y	N	0		205
UOH 100	AA	6/1/2005		0082602	ASST PROF, UHM, 9-MO	N	I3M09	07	P	1.00	A	75,112	-	Y	N	0		206
UOH 100	AA			0012072	SECRETARY III	N	3SR16	63	P	1.00	A	48,023	49,176	Y	N	0		207
UOH 100	AA	9/5/2015	1/16/2016	0079827	INSTITUTIONAL SUPPORT	N	PBA	08	P	1.00	A	39,689	39,696	Y	N	0		208
UOH 100	AA	2/1/2013		0085021	GRADUATE ASSISTANT, 9-MO	N	GA09	57	P	0.50	A	-	17,496	Y	N	0		209
UOH 100	AA	7/1/2013		0082589	ASSOC PROF, UHM, 9-MO	N	I4M09	07	P	0.50	A	-	-	Y	N	0		210
UOH 100	AA	8/1/2014	1/1/2016	0088057	GRADUATE ASSISTANT, 9-MO	N	GA09	57	P	0.50	A	-	17,502	Y	N	0		211
UOH 100	AA	11/1/2015	1/1/2016	0088212	GRADUATE ASSISTANT, 9-MO	N	GA09	57	P	0.50	A	-	-	Y	N	0		212



University of Hawai'i  
Vacancy Report as of November 30, 2015

Table 13

Prog ID	Sub-Org	Date of Vacancy	Expected Fill Date	Position Number	Position Title	Exempt (Y/N)	SR Level	BU Code	Perm Temp (P/T)	FTE	MOF	Budgeted Amount	Actual Salary Last Paid	Authority to Hire (Y/N)	Occupied by 89 Day Hire (Y/N)	# of 89 Hire Appts	Describe if Filled by other Means	Priority # to Retain
UOH 100	AA	2/1/2009		0088161	GRADUATE ASSISTANT, 9-MO	N	GA09	57	P	0.50	A	-	12,786	Y	N	0		213
UOH 100	AA	1/19/2010		0089500	ASST VICE CHANCELLOR, UHM	N	13	87	P	1.00	A	-	103,248	Y	N	0		214
UOH 100	AA	10/1/2010		0083124	PROFESSOR, UHM, 11-MO	N	I5M11	07	P	1.00	A	-	-	Y	N	0		215
UOH 100	AA	2/1/2011		0085020	GRADUATE ASSISTANT, 9-MO	N	GA09	57	P	0.50	A	-	12,786	Y	N	0		216
UOH 100	AA	7/1/2011		0088055	GRADUATE ASSISTANT, 9-MO	N	GA09	57	P	0.50	A	-	12,786	Y	N	0		217
UOH 100	AA	8/1/2011		0088162	GRADUATE ASSISTANT, 9-MO	N	GA09	57	P	0.50	A	-	12,786	Y	N	0		218
UOH 100	AA	8/1/2013		0087433	ASST PROF, UHM, 9-MO	N	I3M09	07	P	1.00	A	-	-	Y	N	0		219
UOH 100	AA	8/19/2013		0082823	ASSOC PROF, UHM, 9-MO	N	I4M09	07	P	0.50	A	-	39,552	Y	N	0		220
UOH 100	AA	9/30/2013		0085736	ASST SPECIALIST, UHM, 11-	N	S3M11	07	P	1.00	A	-	-	Y	N	0		221
UOH 100	AA	8/2/2014	7/1/2016	0070061	JR SPECIALIST, UHM, 11-MO	N	S2M11	07	P	1.00	A	-	53,052	Y	N	0		222
UOH 100	AA	8/30/2014	3/1/2016	0010081	AGRICULTURAL RESEARCH TECH	N	3SR11	03	P	1.00	A	-	44,388	Y	N	0		223
UOH 100	AA	10/4/2014		0079547	INFORMATION TECHNOLOGY	N	PBB	08	P	1.00	A	-	73,356	Y	N	0		224
UOH 100	AA	11/1/2014		0082537	PROFESSOR, UHM, 9-MO	N	I5M09	07	P	1.00	A	-	104,736	Y	N	0		225
UOH 100	AA	11/10/2015		0088060	GRADUATE ASSISTANT, 9-MO	N	GA09	57	P	0.50	A	-	18,930	Y	N	0		226
UOH 100	AA			0070170	ASSOC PROF, UHM 11-MO	N	I4M11	07	P	0.60	A	-	-	Y	N	0		227
UOH 100	AA			0084799	ASST RESEARCHER, 11-MO	N	R3M11	07	P	1.00	A	-	-	Y	N	0		228
UOH 100	AA			0078757	INSTITUTIONAL SUPPORT	N	PBA	08	P	1.00	A	-	34,850	Y	N	0		229
UOH 100	AA		2/1/2016	0078475	RESEARCH SUPPORT	N	PBA	08	P	1.00	A	-	34,850	Y	N	0		230
UOH 100	AA			0900611	BUILDING & GROUNDS UTILIT	N	1BC05	01	P	1.00	A	-	52,188	Y	N	0		231
UOH 100	AA	6/1/2015	8/1/2016	0082979T	INSTRUCTOR, UHM, 9-MO	N	I2M09	07	T	1.00	A	56,053	56,052	Y	N	0		232
UOH 100	AA	2/1/2010	8/1/2016	0083020T	ASST PROF, UHM, 9-MO	N	I3M09	07	T	1.00	A	-	50,004	Y	N	0	Lecturer	233
UOH 100	AA	8/1/2013	8/1/2016	0083081T	ASST PROF, UHM, 9-MO	N	I3M09	07	T	1.00	A	-	60,264	Y	N	0		234
UOH 100	AA	9/1/2014	8/1/2016	0083127T	INSTRUCTOR, UHM, 9-MO	N	I2M09	07	T	1.00	A	53,049	53,052	Y	N	0	Lecturer	235
UOH 100	AA	8/9/2008		0081806T	RESEARCH SUPPORT	N	PBB	08	T	1.00	A	-	42,488	Y	N	0		236
UOH 100	AA	10/1/2011		0081632T	INSTR & STUD SUPP	N	PBA	08	T	1.00	A	-	40,836	Y	N	0		237
UOH 100	AA	8/1/2012		0088133T	SPECIALIST, UHM, 11-MO	N	S5M11	67	T	0.50	A	-	-	Y	N	0		238
UOH 100	AA	7/1/2010	4/1/2016	0080554	INSTR & STUD SUPP	N	PBB	08	P	1.00	B	-	42,488	Y	N	0		239
UOH 100	AA		3/1/2016	0077856	ENTERPRISE OPERATIONS	N	PBD	08	P	1.00	B	-	-	Y	N	0		240
UOH 100	AA			0083563	ASSOC SPECIALIST, UHM, 11	N	S4M11	07	P	1.00	B	-	-	Y	N	0		241
UOH 100	AA	11/14/2015	4/1/2016	0089300	ASSOC ATHLETIC DIRECTOR	N	14	88	P	1.00	B	144,168	147,168	Y	N	0		242
UOH 100	AA	8/1/2015	6/1/2016	0080229	INSTR & STUD SUPP	N	PBA	08	P	1.00	B	44,696	44,700	Y	N	0		243
UOH 100	AA	4/1/2015	3/1/2016	0050099	LIBRARY ASSISTANT IV	N	3SR09	03	P	1.00	B	28,872	28,872	Y	N	0		244
UOH 100	AA		8/1/2016	0079641	PHYSICAL PLANT MGT	N	PBA	08	P	1.00	B	38,148	-	Y	N	0		245
UOH 100	AA	9/1/1998		0082714	JR SPECIALIST, UHM, 11-MO	N	S2M11	07	P	1.00	B	-	-	Y	N	0		246
UOH 100	AA	3/31/2001		0083620	ASSOC SPECIALIST, UHM, 11	N	S4M11	07	P	1.00	B	-	-	Y	N	0		247
UOH 100	AA	2/3/2015		0017425	Office Assistant IV	N	SR10	03	P	1.00	B	37,977	28,872	Y	N	0		248
UOH 100	AA	3/24/2015		0024870	OFFICE ASSISTANT III	N	SR08	03	P	1.00	B	29,989	26,700	Y	N	0		249
UOH 100	AA		8/1/2016	0079170	INSTITUTIONAL SUPPORT	N	PBB	08	P	1.00	B	-	-	Y	N	0		250
UOH 100	AA	7/1/1997	2/1/2016	0003369	AUTOMOTIVE TECH II	N	WS11	01	P	1.00	B	53,599	49,920	Y	N	0		251
UOH 100	AA	7/1/2015	3/1/2016	0088765	JR SPECIALIST, UHM, 11-MO	N	S2M11	07	P	1.00	B	53,049	53,052	Y	N	0		252
UOH 100	AA		4/1/2016	0079034	INSTITUTIONAL SUPPORT	N	PBB	08	P	1.00	B	-	37,956	Y	N	0		253
UOH 100	AA	11/26/2015	7/1/2016	0080135	ENTERPRISE OPERATIONS	N	PBB	08	P	1.00	B	48,391	48,396	Y	N	0		254
UOH 100	AA		3/1/2016	0079713	INSTR & STUD SUPP	N	PBB	08	P	1.00	B	-	42,488	Y	N	0		255
UOH 100	AA	6/15/2015		0077389	ENTERPRISE OPERATIONS	N	PBB	08	P	1.00	B	54,509	54,504	Y	N	0		256
UOH 100	AA	3/20/2015		0900186	BUILDING MAINTENANCE HELP	N	1BC05	01	P	1.00	B	40,811	39,228	Y	N	0		257
UOH 100	AA	5/17/2014		0079251	INFO, EVENTS & PUBLICATIO	N	PBB	08	P	1.00	B	-	59,004	Y	N	0		258
UOH 100	AA	12/31/2009		0080857	ENTERPRISE OPERATIONS	N	PBB	08	P	1.00	B	-	81,012	Y	N	0		259
UOH 100	AA	2/1/2011		0080560	INFORMATION TECHNOLOGY	N	PBA	08	P	1.00	B	-	38,136	Y	N	0		260
UOH 100	AA	6/15/1999		0081378	INFORMATION TECHNOLOGY	N	PBB	08	P	1.00	B	-	36,324	Y	N	0		261
UOH 100	AA	7/1/2012		0081850	MEDIA DESIGN & PRODUCTION	N	PBB	08	P	1.00	B	-	55,620	Y	N	0		262
UOH 100	AA	7/30/2010		0080128	ENTERPRISE OPERATIONS	N	PBA	08	P	1.00	B	-	35,544	Y	N	0		263
UOH 100	AA	11/21/2013		0080302	ENTERPRISE OPERATIONS	N	PBA	08	P	1.00	B	39,689	38,148	Y	N	0		264
UOH 100	AA	11/8/2010		0080380	ENTERPRISE OPERATIONS	N	PBA	08	P	1.00	B	-	35,544	Y	N	0		265

University of Hawai'i  
Vacancy Report as of November 30, 2015

Table 13

Prog ID	Sub-Org	Date of Vacancy	Expected Fill Date	Position Number	Position Title	Exempt (Y/N)	SR Level	BU Code	Perm Temp (P/T)	FTE	MOF	Budgeted Amount	Actual Salary Last Paid	Authority to Hire (Y/N)	Occupied by 89 Day Hire (Y/N)	# of 89 Hire Appts	Describe if Filled by other Means	Priority # to Retain
UOH 100	AA	8/16/2010		0081294	ENTERPRISE OPERATIONS	N	PBA	08	P	1.00	B	-	36,252	Y	N	0		266
UOH 100	AA	5/1/2006		0081226	PHYSICAL PLANT MGT	N	PBA	08	P	1.00	B	-	39,120	Y	N	0		267
UOH 100	AA	12/1/2000		0012627	Office Assistant IV	N	SR10	03	P	1.00	B	-	36,072	Y	N	0		268
UOH 100	AA	3/9/2011		0015057	OFFICE ASSISTANT III	N	SR08	03	P	1.00	B	-	23,748	Y	N	0		269
UOH 100	AA	7/30/2013		0024959	Office Assistant IV	N	SR10	03	P	1.00	B	33,721	32,424	Y	N	0		270
UOH 100	AA	11/7/2014		0026727	Office Assistant IV	N	SR10	03	P	1.00	B	36,467	36,468	Y	N	0		271
UOH 100	AA	4/5/2010		0032675	OFFICE ASSISTANT III	N	SR08	03	P	1.00	B	-	23,748	Y	N	0		272
UOH 100	AA	10/31/2015		0035138	Office Assistant IV	N	SR10	03	P	1.00	B	39,487	41,064	Y	N	0		273
UOH 100	AA	10/1/2014		0013644	SECRETARY III	N	SR16	03	P	1.00	B	-	54,012	Y	N	0		274
UOH 100	AA			0094356F	OFFICE ASSISTANT III	N	SR08	03	P	1.00	B	-	26,700	Y	N	0		275
UOH 100	AA	6/6/2015		0080504	INSTITUTIONAL SUPPORT	N	PBB	08	P	1.00	B	71,912	71,912	Y	N	0		276
UOH 100	AA	9/16/1997		0081497	INSTITUTIONAL SUPPORT	N	PBA	08	P	1.00	B	-	34,850	Y	N	0		277
UOH 100	AA	7/1/2000		0089286	ASST ATHLETIC DIR STDNT S	N		88	P	1.00	B	-	55,464	Y	N	0		278
UOH 100	AA	12/31/2003		0080014	INSTITUTIONAL SUPPORT	N	PBC	08	P	1.00	B	-	50,376	Y	N	0		279
UOH 100	AA	12/29/2004		0081993	INFO, EVENTS & PUBLICATIO	N	PBB	08	P	1.00	B	-	42,488	Y	N	0		280
UOH 100	AA	10/1/2009		0077390	INSTITUTIONAL SUPPORT	N	PBB	08	P	1.00	B	-	42,488	Y	N	0		281
UOH 100	AA	7/17/2010		0080271	INFO, EVENTS & PUBLICATIO	N	PBA	08	P	1.00	B	-	34,850	Y	N	0		282
UOH 100	AA	8/1/2010		0080085	ATHLETICS	N	PBB	08	P	1.00	B	-	42,488	Y	N	0		283
UOH 100	AA			0094527F	ASST SPECIALIST, UHM, 11-	N	S3M11	07	P	1.00	B	-	-	Y	N	0		284
UOH 100	AA			0084074	MANOA 11-MO FACULTY	N	UHM11	07	P	0.50	B	-	-	Y	N	0		285
UOH 100	AA			0099592F	UH ASST SOFTBALL COACH	N	EX932	08	P	1.00	B	-	-	Y	N	0		286
UOH 100	AA			0099593F	UH ASST SWIM COACH	N	EX952	08	P	1.00	B	-	-	Y	N	0		287
UOH 100	AA			0099594F	UH ASST SOCCER COACH (WOM	N	EX962	08	P	1.00	B	-	-	Y	N	0		288
UOH 100	AA			0099597F	UH ASST VOLLYBL COACH (ME	N	EX742	08	P	1.00	B	-	-	Y	N	0		289
UOH 100	AA			0082266	GRADUATE ASSISTANT, 9-MO	N	GA09	57	P	0.50	B	-	12,786	Y	N	0		290
UOH 100	AA			0082271	GRADUATE ASSISTANT, 9-MO	N	GA09	57	P	0.50	B	-	12,786	Y	N	0		291
UOH 100	AA			0098795F	UH COMPUTER SP I	N	P03	08	P	1.00	B	-	30,996	Y	N	0		292
UOH 100	AA			0081981	PHYSICAL PLANT MGT	N	PBA	08	P	1.00	B	-	34,850	Y	N	0		293
UOH 100	AA			0080916	INSTITUTIONAL SUPPORT	N	PBB	78	P	1.00	B	-	42,488	Y	N	0		294
UOH 100	AA			0077258	PHYSICAL PLANT MGT	N	PBC	08	P	1.00	B	-	50,376	Y	N	0		295
UOH 100	AA			0080369	RESEARCH SUPPORT	N	PBB	08	P	1.00	B	-	-	Y	N	0		296
UOH 100	AA			0081183	RESEARCH SUPPORT	N	PBA	08	P	1.00	B	-	-	Y	N	0		297
UOH 100	AA	12/31/2014		0084070	ASST EXTENSION AGENT, 11-	N	A5M11	07	P	1.00	N	98,078	98,076	Y	N	0		298
UOH 100	AA	5/1/2015	7/1/2016	0083260	ASST RESEARCHER, 11-MO	N	R5M11	07	P	0.70	N	29,677	94,973	Y	N	0		299
UOH 100	AA	11/1/2015	7/1/2016	0080116	INFO, EVENTS & PUBLICATIO	N	PBB	08	P	1.00	W	76,320	76,320	Y	N	0		300
UOH 100	AA	3/1/2014	3/31/2016	0080113	INFO, EVENTS & PUBLICATIO	N	PBB	08	P	1.00	W	-	60,180	Y	N	0		301
UOH 100	AA	8/21/2015	3/1/2016	0081486	INSTR & STUD SUPP	N	PBB	08	P	1.00	W	65,133	65,124	Y	N	0		302
UOH 100	AA	1/3/1998		0081877	ALLIED HEALTH & SAFETY	N	PBC	68	P	0.25	W	-	12,594	Y	N	0		303
UOH 110	PP	2/18/2015	8/1/2016	0083997	PROFESSOR, UHM, 9-MO	N	I5M09	07	P	1.00	A	101,846	30,079	Y	N	0		1
UOH 110	PP	2/1/2015	1/1/2016	0088890	ASSOC PROF, MED, 11-MO	N	M4M11	07	P	0.25	A	-	-	Y	N	0		2
UOH 110	PP	8/30/2014	8/1/2016	0084572	ASST PROF, UHM, 9-MO	N	I3M09	07	P	1.00	A	-	40,482	Y	N	0		3
UOH 110	PP	10/17/2015	3/1/2016	0082256	LIBRARIAN III, UHM, 11-MO	N	B3M11	07	P	1.00	A	74,268	77,244	Y	N	0		4
UOH 110	PP	10/26/2015	7/1/2016	0024033	SECRETARY III	N	3SR16	03	P	1.00	A	48,051	35,112	Y	N	0		5
UOH 110	PP	9/29/2015	3/1/2016	0023085	Secretary II	N	SR14	03	P	1.00	A	32,425	33,720	Y	N	0		6
UOH 110	PP	4/1/2015	2/16/2016	0080961	INSTITUTIONAL SUPPORT	N	PBB	08	P	1.00	A	53,457	57,852	Y	N	0		7
UOH 110	PP	7/16/2015	3/1/2016	0085707	ASST PROF, MED, 11-MO	N	M3M11	07	P	0.50	A	-	71,724	Y	N	0		8
UOH 110	PP	10/26/2015	3/1/2016	0900659	GROUNDSKEEPER I	N	1BC02	01	P	1.00	A	-	36,684	Y	N	0		9
UOH 110	PP	8/16/2013	3/1/2016	0900664	JANITOR II	N	1BC02	01	P	0.50	A	-	16,614	Y	N	0		10
UOH 110	PP	3/11/2015	3/1/2016	0900667	JANITOR II	N	BC02	01	P	0.50	A	-	17,628	Y	N	0		11
UOH 110	PP	8/1/2014	3/1/2016	0084340	INSTRUCTOR, UHM, 9-MO	N	I2M09	67	P	0.20	A	-	10,301	Y	N	0		12
UOH 110	PP	9/16/2013	3/1/2016	0083979	JR SPECIALIST, UHM, 11-MO	N	S2M11	07	P	0.90	A	-	91,848	Y	N	0		13
UOH 110	PP	9/1/2014	3/1/2016	0084955	INSTRUCTOR, UHM, 9-MO	N	I2M09	67	P	0.35	A	-	18,204	Y	N	0		14
UOH 110	PP	8/1/2014	3/1/2016	0088696	INSTRUCTOR, UHM, 9-MO	N	I2M09	67	P	0.20	A	-	10,301	Y	N	0		15

University of Hawai'i  
Vacancy Report as of November 30, 2015

Table 13

Prog ID	Sub-Org	Date of Vacancy	Expected Fill Date	Position Number	Position Title	Exempt (Y/N)	SR Level	BU Code	Perm Temp (P/T)	FTE	MOF	Budgeted Amount	Actual Salary Last Paid	Authority to Hire (Y/N)	Occupied by 89 Day Hire (Y/N)	# of 89 Hire Appts	Describe if Filled by other Means	Priority # to Retain
UOH 110	PP	12/31/2014	3/1/2016	0083991	PROFESSOR, UHM, 11-MO	N	I5M11	07	P	1.00	A	151,805	161,052	Y	N	0		16
UOH 110	PP	2/8/2014	5/1/2016	0083021	PROFESSOR, UHM, 11-MO	N	I5M11	07	P	1.00	A	-	168,828	Y	N	0		17
UOH 110	PP	12/31/2014	3/1/2016	0088432	PROF, MED, 11-MO	N	M5M11	07	P	0.60	A	-	173,832	Y	N	0		18
UOH 110	PP	6/1/2015	3/1/2016	0088568	ASST PROF, MED, 11-MO	N	M3M11	67	P	0.20	A	-	23,384	Y	N	0		19
UOH 110	PP	1/1/2013	5/1/2016	0084994	ASSOC PROF, MED, 11-MO	N	M4M11	07	P	0.75	A	-	-	Y	N	0		20
UOH 110	PP	9/1/2015	3/1/2016	0085665	ASST PROF, MED, 11-MO	N	M3M11	67	P	0.25	A	-	31,422	Y	N	0		21
UOH 110	PP	9/1/2015	3/1/2016	0085805	ASSOC PROF, MED, 11-MO	N	M4M11	67	P	0.24	A	-	30,166	Y	N	0		22
UOH 110	PP	8/1/2014	3/1/2016	0084851	ASST PROF, UHM, 11-MO	N	I3M11	07	P	0.10	A	-	70,668	Y	N	0		23
UOH 110	PP	12/31/2010		0082159	PROFESSOR, UHM, 9-MO	N	I5M09	07	P	1.00	A	-	-	Y	N	0		24
UOH 110	PP	7/1/2011		0084654	PROFESSOR, UHM, 11-MO	N	I5M11	07	P	1.00	A	-	-	Y	N	0		25
UOH 110	PP			0085693T	RESEARCHER, 11-MO	N	R5M11	07	T	1.00	A	-	-	Y	N	0		26
UOH 881	LL	9/23/2013	6/30/2016	0009642	GROUNDKEEPER I	N	1BC02	01	P	1.00	A	-	33,888	Y	N	0		1
UOH 881	LL	5/15/2010		0081077	ACADEMIC SUPPORT	N	PBC	08	P	1.00	A	-	50,376	Y	N	0		2
UOH 881	LL			0081754	RESEARCH SUPPORT	N	PBB	08	P	1.00	A	-	42,488	Y	N	0		3
UOH 210	MM	10/1/2014	3/1/2016	21216	ACCOUNT CLERK II	N	SR-08	03	P	1.00	A	7,809	41,064	Y	N	0		11
UOH 210	MM	12/31/2014	3/1/2016	24894	Office Assistant IV	N	SR-10	03	P	1.00	A	8,430	33,720	Y	N	0		12
UOH 210	MM	7/1/1995		32509	CLERK STENOGRAPHER II	N	SR-09	03	P	1.00	B	-	-	Y	N	0		81
UOH 210	MM	6/17/2013		40306	Office Assistant IV	N	SR10	03	P	1.00	A	-	36,516	Y	N	0		62
UOH 210	MM	7/1/2015	7/1/2016	40369	Office Assistant IV	N	SR10	03	P	1.00	A	2,603	31,236	Y	N	0		32
UOH 210	MM	7/1/2001		50095	JANITOR II	N	BC2	01	P	1.00	B	-	-	Y	N	0		82
UOH 210	MM	7/1/2001		50096	JANITOR II	N	BC2	01	P	1.00	B	-	-	Y	N	0		83
UOH 210	MM	7/23/2015		73257	JR SPECIALIST	N	S2	07	P	1.00	A	24,411	66,204	Y	N	0		69
UOH 210	MM	12/31/2011		73263	ASSOC PROF	N	I4	07	P	1.00	A	-	84,960	Y	N	0		60
UOH 210	MM	7/3/2015	7/1/2016	73276	ASST PROF	N	I3	07	P	1.00	A	5,166	109,200	Y	N	0		33
UOH 210	MM	7/31/2015	1/4/2016	73279	JR SPECIALIST	N	S2	07	P	1.00	A	45,195	69,636	Y	N	0		3
UOH 210	MM	7/1/2013	3/1/2016	73320	ASST PROF	N	I3	07	P	1.00	A	40,835	140,004	Y	N	0		9
UOH 210	MM	9/1/2015	7/1/2016	73322	PROFESSOR	N	I5	07	P	1.00	A	42,789	206,976	Y	N	0		34
UOH 210	MM	10/1/2014	7/1/2016	73323	ASST PROF	N	I3	07	P	1.00	A	-	199,020	Y	N	0		25
UOH 210	MM	12/20/2014	7/1/2016	73326	PROFESSOR	N	I5	07	P	1.00	A	-	159,660	Y	N	0		29
UOH 210	MM	7/1/2013		73327	ASSISTANT SPECIALIST	N	S4	07	P	1.00	B	-	110,004	Y	N	0		103
UOH 210	MM	7/1/2013		73329	ASST PROF	N	I3	07	P	1.00	B	-	110,004	Y	N	0		104
UOH 210	MM	4/16/2014		73330	ASST PROF	N	I3	07	P	1.00	B	-	95,004	Y	N	0		120
UOH 210	MM	4/16/2014		73331	JR SPECIALIST	N	S2	07	P	1.00	B	-	95,004	Y	N	0		121
UOH 210	MM	7/1/2013		73332	ASSOC PROF	N	I4	07	P	1.00	B	-	129,000	Y	N	0		105
UOH 210	MM	1/19/2012	1/4/2016	73333	ASST PROF	N	I3	07	P	1.00	B	50,419	110,004	Y	N	0		74
UOH 210	MM	7/1/2013		73334	ASST PROF	N	I3	07	P	1.00	B	-	113,304	Y	N	0		106
UOH 210	MM	7/1/2013		73335	ASSOC PROF	N	I4	07	P	1.00	B	-	125,004	Y	N	0		107
UOH 210	MM	6/1/2013		73337	ASSOC PROF	N	I4	07	P	1.00	B	-	120,114	Y	N	0		97
UOH 210	MM	8/1/2007		73338	ASST PROF	N	I3	07	P	1.00	B	-	-	Y	N	0		84
UOH 210	MM	8/1/2007		73340	ASST PROF	N	I3	07	P	1.00	B	-	60,000	Y	N	0		85
UOH 210	MM	7/1/2013		73341	ASST PROF	N	I3	07	P	1.00	B	-	58,836	Y	N	0		108
UOH 210	MM	7/1/2013		73342	ASSOC PROF	N	I4	07	P	1.00	B	-	58,500	Y	N	0		109
UOH 210	MM	8/1/2009		73343	ASST PROF	N	I3	07	P	1.00	B	-	52,000	Y	N	0		89
UOH 210	MM	8/3/2012		73344	ASST PROF	N	I3	07	P	1.00	B	-	60,000	Y	N	0		96
UOH 210	MM	6/1/2013		73345	ASST PROF	N	I3	07	P	1.00	B	-	59,496	Y	N	0		98
UOH 210	MM	8/1/2015		73348	ASST PROF	N	I3	07	P	1.00	A	7,712	64,164	Y	N	0		70
UOH 210	MM	4/29/2014		73354	JR SPECIALIST	N	S2	07	P	1.00	B	-	95,004	Y	N	0		123
UOH 210	MM	4/16/2014		73355	JR SPECIALIST	N	S2	07	P	1.00	B	-	95,004	Y	N	0		122
UOH 210	MM	3/19/2008		73356	ASST PROF	N	I3	07	P	1.00	B	-	-	Y	N	0		87
UOH 210	MM	7/1/2013		73357	SPECIALIST	N	S5	07	P	1.00	B	-	148,128	Y	N	0		110
UOH 210	MM	8/1/2011		73358	JR SPECIALIST	N	S2	07	P	1.00	B	-	98,004	Y	N	0		94
UOH 210	MM	9/30/2010		73361	JR SPECIALIST	N	S2	07	P	1.00	A	-	49,794	Y	N	0		58
UOH 210	MM	7/1/2013		73367	ASST PROF	N	I3	07	P	1.00	B	-	60,000	Y	N	0		111

University of Hawai'i  
Vacancy Report as of November 30, 2015

Table 13

Prog ID	Sub-Org	Date of Vacancy	Expected Fill Date	Position Number	Position Title	Exempt (Y/N)	SR Level	BU Code	Perm Temp (P/T)	FTE	MOF	Budgeted Amount	Actual Salary Last Paid	Authority to Hire (Y/N)	Occupied by 89 Day Hire (Y/N)	# of 89 Hire Appts	Describe if Filled by other Means	Priority # to Retain
UOH 210	MM	7/22/2008		73368	ASST PROF	N	I3	07	P	1.00	B	-	-	Y	N	0		88
UOH 210	MM	8/1/2011		73374	ASST PROF	N	I3	07	P	1.00	B	-	91,680	Y	N	0		95
UOH 210	MM	7/1/2013		73375	ASST PROF	N	I3	07	P	1.00	B	-	65,004	Y	N	0		112
UOH 210	MM	7/1/2013		73376	ASST PROF	N	I3	07	P	1.00	B	-	110,004	Y	N	0		113
UOH 210	MM	7/1/2013		73377	ASST PROF	N	I3	07	P	1.00	B	-	105,000	Y	N	0		114
UOH 210	MM	7/1/2013		73378	ASST PROF	N	I3	07	P	1.00	B	-	105,000	Y	N	0		115
UOH 210	MM	7/1/2013		73379	ASST PROF	N	I3	07	P	1.00	B	-	105,000	Y	N	0		116
UOH 210	MM	12/24/2014	7/1/2016	73380	ASSISTANT SPECIALIST	N	S3	07	P	1.00	B	-	106,104	Y	N	0		78
UOH 210	MM	7/1/2014		73381	JR SPECIALIST	N	S2	07	P	1.00	B	-	97,860	Y	N	0		125
UOH 210	MM	7/1/2013		73382	ASSOC PROF	N	I4	07	P	1.00	B	-	129,000	Y	N	0		117
UOH 210	MM	7/1/2013		73383	ASST PROF	N	I3	07	P	1.00	B	-	95,004	Y	N	0		118
UOH 210	MM	7/1/2013		73387	ASST PROF	N	I3	07	P	1.00	B	-	105,000	Y	N	0		119
UOH 210	MM	5/21/2010		73389	ASST PROF	N	I3	07	P	1.00	B	-	-	Y	N	0		91
UOH 210	MM	5/21/2010		73390	ASST PROF	N	I3	07	P	1.00	B	-	-	Y	N	0		92
UOH 210	MM	5/21/2010		73391	ASST PROF	N	I3	07	P	1.00	B	-	-	Y	N	0		93
UOH 210	MM	6/1/2013		73392	ASSOC PROF	N	I4	07	P	1.00	B	-	127,500	Y	N	0		99
UOH 210	MM	6/1/2013		73393	ASSISTANT SPECIALIST	N	S3	07	P	1.00	B	-	105,000	Y	N	0		100
UOH 210	MM	6/1/2013		73394	ASST PROF	N	I3	07	P	1.00	B	-	95,004	Y	N	0		101
UOH 210	MM	7/1/2015	7/1/2016	73397	ASSISTANT SPECIALIST	N	S3	07	P	1.00	B	8,967	108,156	Y	N	0		79
UOH 210	MM	6/1/2013		73404	ASST PROF	N	I3	07	P	1.00	B	-	60,000	Y	N	0		102
UOH 210	MM	1/1/2015	7/1/2016	73430	ASSOC PROF	N	I3	07	P	1.00	A	-	147,804	Y	N	0		31
UOH 210	MM	8/1/2015	7/1/2017	73434	ASST PROF	N	I3	07	P	1.00	A	5,305	63,660	Y	N	0		53
UOH 210	MM	10/9/2014	7/1/2016	73459	ASST PROF	N	I3	07	P	1.00	A	-	-	Y	N	0		26
UOH 210	MM	11/10/2014	7/1/2016	73460	ASSISTANT SPECIALIST	N	S3	07	P	1.00	A	-	-	Y	N	0		27
UOH 210	MM	9/5/2015	12/16/2015	77136	INSTITUTIONAL SUPPORT	N	PBB	08	P	1.00	A	75,000	-	Y	N	0		1
UOH 210	MM	3/28/2014		77269	INFORMATION TECHNOLOGY	N	PBB	08	P	1.00	A	-	46,512	Y	N	0		63
UOH 210	MM	8/16/2007	3/1/2016	77630	Academic Support	N	PBB	08	P	1.00	A	10,536	42,144	Y	N	0		7
UOH 210	MM	11/25/2014	7/1/2016	77703	INSTITUTIONAL SUPPORT	N	PBB	08	P	1.00	A	-	-	Y	N	0		28
UOH 210	MM	6/1/2007	3/1/2016	77867	INSTITUTIONAL SUPPORT	N	PBA	08	P	1.00	A	10,746	42,984	Y	N	0		6
UOH 210	MM	9/30/2015	7/1/2016	78069	INSTR & STUD SUPP	N	PBB	08	P	1.00	B	33,636	56,712	Y	N	0		80
UOH 210	MM	2/16/2014	7/1/2016	78191	INSTR & STUD SUPP	N	PBA	08	P	0.50	A	-	38,916	Y	N	0		20
UOH 210	MM	10/1/2015	7/1/2016	78420	Academic Support	N	PBA	08	P	1.00	A	18,434	46,512	Y	N	0		35
UOH 210	MM	10/23/2015	7/1/2016	78615	INSTR & STUD SUPP	N	PBA	08	P	1.00	A	10,882	-	Y	N	0		36
UOH 210	MM	9/1/2015	3/1/2016	78694	INFORMATION TECHNOLOGY	N	PBB	08	P	1.00	A	48,016	54,504	Y	N	0		14
UOH 210	MM	4/10/2008	7/1/2017	78797	PUBLIC INFO, PUBLIC EVENTS	N	PBB	08	P	1.00	A	-	-	Y	N	0		47
UOH 210	MM	4/30/2008	7/1/2016	78809	INSTR & STUD SUPP	N	PBB	08	P	1.00	A	-	-	Y	N	0		17
UOH 210	MM	12/31/2013	7/1/2016	78835	Academic Support	N	PBB	08	P	1.00	A	-	56,712	Y	N	0		19
UOH 210	MM	8/1/2013	9/1/2016	78847	INSTITUTIONAL SUPPORT	N	PBB	08	P	1.00	A	-	73,356	Y	N	0		41
UOH 210	MM	11/28/2015	7/1/2016	79006	Athletics	N	PBA	08	P	1.00	A	16,968	33,936	Y	N	0		37
UOH 210	MM	5/31/2015	2/1/2016	79098	INFORMATION TECHNOLOGY	N	PBB	08	P	1.00	B	22,697	62,604	Y	N	0		76
UOH 210	MM	8/3/2009		80355	INSTR & STUD SUPP	N	PBB	08	P	1.00	B	-	53,460	Y	N	0		90
UOH 210	MM	10/30/2007		80501	Academic Support	N	PBB	08	P	1.00	B	-	49,356	Y	N	0		86
UOH 210	MM	11/1/2014	1/1/2017	80668	INSTR & STUD SUPP	N	PBB	08	P	1.00	A	-	91,200	Y	N	0		45
UOH 210	MM	8/30/2014	7/1/2016	81057	ATHLETICS (Athletic Trainer)	N	PBB	08	P	1.00	A	-	60,180	Y	N	0		23
UOH 210	MM	8/20/2014		81141	PHYSICAL PLANT MGMT	N	PBA	08	P	1.00	B	-	39,696	Y	N	0		127
UOH 210	MM	6/24/2014	7/1/2017	81207	INFORMATION TECHNOLOGY	N	PBC	08	P	1.00	A	-	-	Y	N	0		50
UOH 210	MM	2/27/2007		81241	Academic Support	N	PBB	08	P	1.00	A	-	-	Y	N	0		55
UOH 210	MM	1/1/2013	1/1/2017	81539	INSTR & STUD SUPP	N	PBB	08	P	1.00	A	-	-	Y	N	0		43
UOH 210	MM	2/25/2015		81551	INSTR & STUD SUPP	N	PBB	08	P	1.00	A	-	-	Y	N	0		68
UOH 210	MM	9/1/2014	7/1/2017	81558	Media Design & Production	N	PBB	08	P	1.00	A	-	66,432	Y	N	0		51
UOH 210	MM	5/30/2015	2/1/2016	81669	ATHLETIC COMPLIANCE SPEC	N	PBB	08	P	1.00	A	20,810	57,852	Y	N	0		5
UOH 210	MM	10/1/2013	7/1/2017	81772	INFORMATION TECHNOLOGY	N	PBB	08	P	1.00	A	-	89,412	Y	N	0		48
UOH 210	MM	9/6/2014	7/1/2016	81888	Athletics	N	PBB	08	P	1.00	A	-	65,124	Y	N	0		24

University of Hawai'i  
Vacancy Report as of November 30, 2015

Table 13

Prog ID	Sub-Org	Date of Vacancy	Expected Fill Date	Position Number	Position Title	Exempt (Y/N)	SR Level	BU Code	Perm Temp (P/T)	FTE	MOF	Budgeted Amount	Actual Salary Last Paid	Authority to Hire (Y/N)	Occupied by 89 Day Hire (Y/N)	# of 89 Hire Appts	Describe if Filled by other Means	Priority # to Retain
UOH 210	MM	2/1/2015	8/1/2016	82171	INSTRUCTOR	N	I2	07	P	1.00	A	-	105,048	Y	N	0		39
UOH 210	MM	12/31/2014	1/4/2016	82322	ASST PROF	N	I3	07	P	1.00	A	24,316	53,052	Y	N	0		2
UOH 210	MM	8/1/2014		82577	ASST PROF	N	I3	07	P	1.00	A	-	60,000	Y	N	0		65
UOH 210	MM	8/1/2015		82654	PROFESSOR	N	I5	07	P	1.00	A	10,950	87,600	Y	N	0		71
UOH 210	MM	7/1/2014		83122	INSTRUCTOR	N	I2	07	P	1.00	A	-	51,504	Y	N	0		64
UOH 210	MM	8/1/2015		83190	ASST PROF	N	I3	07	P	1.00	A	7,958	63,660	Y	N	0		72
UOH 210	MM	8/18/2014		83627	LIBRARIAN II	N	B2	07	P	1.00	A	-	53,052	Y	N	0		66
UOH 210	MM	7/1/2015	7/1/2017	83716	ASST PROF	N	I3	07	P	1.00	A	-	106,080	Y	N	0		52
UOH 210	MM	6/1/2014	1/12/2016	83784	PROFESSOR	N	I5	07	P	1.00	A	67,177	89,928	Y	N	0		4
UOH 210	MM	8/1/2015		83815	ASST PROF	N	I3	07	P	1.00	A	8,223	65,784	Y	N	0		73
UOH 210	MM	12/30/2013	8/1/2016	84063	PROFESSOR	N	I5	07	P	1.00	A	-	106,558	Y	N	0		38
UOH 210	MM	6/1/2014	7/1/2016	84242	INSTRUCTOR	N	I2	07	P	1.00	A	-	60,000	Y	N	0		21
UOH 210	MM	12/8/2014	1/1/2017	84344	ASSISTANT SPECIALIST	N	S3	07	P	1.00	A	-	74,268	Y	N	0		46
UOH 210	MM	1/1/2015		84510	ASSOC PROF	N	I4	07	P	1.00	A	-	132,804	Y	N	0		67
UOH 210	MM	8/16/2015	7/1/2017	86364	ASST PROF	N	I3	07	P	1.00	A	17,808	109,200	Y	N	0		54
UOH 210	MM	9/1/2014	1/1/2017	86425	SPECIALIST	N	S5	07	P	1.00	A	-	92,304	Y	N	0		44
UOH 210	MM	10/1/1995	7/1/2016	86473	JR SPECIALIST	N	S2	07	P	1.00	B	-	41,107	Y	N	0		77
UOH 210	MM	8/1/2015	8/1/2016	86508	ASSOC PROF	N	I4	07	P	1.00	A	20,070	97,080	Y	N	0		40
UOH 210	MM	1/1/2012		86531	ASST PROF	N	I3	07	P	1.00	A	-	57,120	Y	N	0		61
UOH 210	MM	5/16/2014	3/1/2016	89400	EXEC ASST - CHANCELLOR	N	E	88	P	1.00	A	24,252	97,008	Y	N	0		10
UOH 210	MM	6/30/2014	7/1/2016	89418	DIRECTOR - EEO/AA	N	E	88	P	1.00	A	-	79,848	Y	N	0		22
UOH 210	MM	1/1/2014	7/1/2017	89469	ASSOC DEAN	N	E	87	P	1.00	A	-	176,064	Y	N	0		49
UOH 210	MM	4/27/2010		89475	PROGRAM DIRECTOR	N	E	87	P	1.00	A	-	-	Y	N	0		57
UOH 210	MM	6/5/2011		89483	PROGRAM DIRECTOR	N	E	87	P	1.00	A	-	-	Y	N	0		59
UOH 210	MM	6/1/2008		89499	DEAN	N	E	87	P	1.00	A	-	-	Y	N	0		56
UOH 210	MM	5/1/2013	3/1/2016	900278	AIR CONDITIONING MECHANIC I	N	BC10	01	P	1.00	A	10,981	43,924	Y	N	0		8
UOH 210	MM	8/30/2013	7/1/2016	900304	LIBRARY TECHNICIAN VI	N	SR-13	03	P	1.00	A	-	36,516	Y	N	0		18
UOH 210	MM	8/14/2015	5/1/2016	900348	OFFICE ASSISTANT III	N	SR-08	03	P	1.00	A	9,035	28,872	Y	N	0		16
UOH 210	MM	1/14/2015	3/1/2016	900382	CASHIER I	N	SR-10	03	P	1.00	A	8,115	32,460	Y	N	0		13
UOH 210	MM	5/31/2015	1/14/2016	900459	Secretary II	N	SR-14	03	P	1.00	B	20,852	36,468	Y	N	0		75
UOH 210	MM	12/31/2014	7/1/2016	900476	OFFICE ASSISTANT III	N	SR-08	03	P	1.00	A	-	35,112	Y	N	0		30
UOH 210	MM	6/1/2014		900503	ACCOUNT CLERK III	N	SR-11	03	P	1.00	B	-	42,684	Y	N	0		124
UOH 210	MM	11/2/2015	3/1/2016	900511	JANITOR II	N	BC-02	01	P	0.50	A	12,169	36,684	Y	N	0		15
UOH 210	MM	12/31/2014		900525	OFFICE ASSISTANT III	N	SR-08	03	P	1.00	B	-	27,768	Y	N	0		128
UOH 210	MM	6/9/2011	1/1/2017	900538	JANITOR SUPERVISOR I	N	SR-14	02	P	1.00	A	-	-	Y	N	0		42
UOH 210	MM	7/7/2014		900633	OFFICE ASSISTANT III	N	SR08	03	P	1.00	B	-	27,768	Y	N	0		126
UOH 210	MM	7/1/2009		90102F	UNIVERSITY SECURITY OFFCR III	N	SR18	03	P	1.00	W	-	-	Y	N	0		141
UOH 210	MM	7/1/2009		90103F	UNIVERSITY SECURITY OFFCR III	N	SR18	03	P	1.00	W	-	-	Y	N	0		142
UOH 210	MM	7/1/2009		90612F	ASSOC DIRECTOR	N	E	88	P	1.00	W	-	-	Y	N	0		143
UOH 210	MM	7/1/2009		90613F	INSTITUTIONAL SUPPORT	N	PBB	08	P	1.00	W	-	-	Y	N	0		144
UOH 210	MM	7/1/2009		90614F	INSTITUTIONAL SUPPORT	N	PBB	08	P	1.00	W	-	-	Y	N	0		145
UOH 210	MM	7/1/2009		90615F	LEGAL COUNSEL	N	E	88	P	1.00	W	-	-	Y	N	0		146
UOH 210	MM	7/1/2009		91101F	CLERK III	N	SR08	03	P	1.00	B	-	-	Y	N	0		139
UOH 210	MM	7/1/2009		91102F	UNIVERSITY SECURITY OFFCR III	N	SR18	03	P	1.00	W	-	-	Y	N	0		147
UOH 210	MM	7/1/2009		92602F	Academic Support	N	PBA	08	P	1.00	B	-	-	Y	N	0		140
UOH 210	MM	7/1/1991		92606F	INSTRUCTOR	N	I2	07	P	1.00	B	-	-	Y	N	0		129
UOH 210	MM	7/1/1991		92607F	Academic Support	N	PBB	08	P	1.00	B	-	-	Y	N	0		130
UOH 210	MM	7/1/1991		92608F	Academic Support	N	PBA	08	P	1.00	B	-	-	Y	N	0		131
UOH 210	MM	7/1/1991		92609F	Academic Support	N	PBB	08	P	1.00	B	-	-	Y	N	0		132
UOH 210	MM	7/1/1991		92610F	Academic Support	N	PBA	08	P	1.00	B	-	-	Y	N	0		133
UOH 210	MM	7/1/2000		96110F	CASHIER CLERK	N	SR08	03	P	0.50	W	-	-	Y	N	0		148
UOH 210	MM	7/1/2008		99105F	REGISTERED NURSE III	N	SR20	09	P	1.00	B	-	-	Y	N	0		135
UOH 210	MM	7/1/2008		99106F	CLERK IV	N	SR10	03	P	1.00	B	-	-	Y	N	0		136

University of Hawai'i  
Vacancy Report as of November 30, 2015

Table 13

Prog ID	Sub-Org	Date of Vacancy	Expected Fill Date	Position Number	Position Title	Exempt (Y/N)	SR Level	BU Code	Perm Temp (P/T)	FTE	MOF	Budgeted Amount	Actual Salary Last Paid	Authority to Hire (Y/N)	Occupied by 89 Day Hire (Y/N)	# of 89 Hire Appts	Describe if Filled by other Means	Priority # to Retain
UOH 210	MM	7/1/2007		99616F	ASST PROF	N	I3	07	P	1.00	B	-	-	Y	N	0		134
UOH 210	MM	8/1/2008		99620F	ASST PROF	N	I3	07	P	1.00	B	-	-	Y	N	0		137
UOH 210	MM	8/1/2008		99622F	ASST PROF	N	I3	07	P	1.00	B	-	-	Y	N	0		138
UOH 700	SS	05/26/15	1/1/2016	76256	ASST PROF (Biology)	N	I-3	07	P	1.00	A	40,000	-	Y	N	0		13
UOH 700	SS	08/01/15	8/1/2016	76258	ASST PROF (Educ)	N	I-3	07	P	1.00	A	66,880	64,932	Y	N	0		14
UOH 700	SS	08/01/15	8/1/2016	76273	ASST PROF (Business-Marketing)	N	I-3	07	P	1.00	A	40,000	56,664	Y	N	0		8
UOH 700	SS	07/01/14	8/1/2016	76315	ASST PROF (Hawaiian Pacific Studies)	N	I-3	07	P	1.00	A	24,500	-	Y	N	0		12
UOH 700	SS	07/01/14	8/1/2016	76327	ASST PROF (Allied Health-LTC)	N	I-3	07	P	1.00	A	24,500	-	Y	N	0		7
UOH 700	SS	07/01/14	8/1/2016	76328	ASST PROF (Allied Health-Health Info Sys)	N	I-3	07	P	1.00	A	24,500	-	Y	N	0		5
UOH 700	SS	07/01/14	8/1/2016	76329	ASST/ASSOC PROF (Allied Health-Health Info Sys)	N	I-3/4	07	P	1.00	A	24,500	-	Y	N	0		6
UOH 700	SS	07/01/14	8/1/2016	76332	ASST PROF (Business-Fac Mgmt)	N	I-3	07	P	1.00	A	34,500	-	Y	N	0		9
UOH 700	SS	07/01/14	8/1/2016	76334	ASST PROF (Business-Accounting)	N	I-3	07	P	1.00	A	44,500	-	Y	N	0		10
UOH 700	SS	6/30/2014	8/1/2016	83496	ASST PROF (Soc Psychology)	N	I-3	07	P	1.00	A	31,698	69,756	Y	N	0		15
UOH 700	SS	08/01/15	8/1/2016	85439	ASST PROF (Business-Tourism)	N	I-3	07	P	1.00	A	45,000	55,008	Y	N	0		11
UOH 700	SS	03/01/15	2/1/2016	89449	VICE CHANCELLOR	N	E	87	P	1.00	A	170,016	170,016	Y	Y	3		1
UOH 700	SS	12/01/15	2/1/2016	76299	ASSOC SPECIALIST	N	S4	07	P	1.00	A	90,000	110,640	Y	N	0		4
UOH 700	SS	11/9/2015	2/1/2016	26912	Secretary II	N	SR-14	03	P	1.00	A	44,391	46,188	Y	N	0		28
UOH 700	SS	02/09/15	1/1/2016	77793	STUDENT SERVICES SPEC (ADA/Section 504 Coordinator)	N	PBB	08	P	1.00	A	44,500	-	Y	N	0		17
UOH 700	SS	10/26/15	1/1/2016	77350	STUDENT SERVICES SPEC (Financial Aid)	N	PBA	08	P	1.00	A	44,500	42,120	Y	N	0		21
UOH 700	SS	10/15/13	1/1/2016	77506	STUDENT SERVICES SPEC	N	PBB	08	P	1.00	A	61,388	59,004	Y	N	0		27
UOH 700	SS	07/01/14	1/1/2016	77645	STUDENT SERVICES SPEC (Financial Aid)	N	PBB	08	P	1.00	A	44,500	-	Y	N	0		20
UOH 700	SS	07/01/14	1/1/2016	78484	INSTITUTIONAL SUPPORT	N	PBA	08	P	1.00	A	51,362	-	Y	N	0		26
UOH 700	SS	09/01/15	1/1/2016	78125	STUDENT SERVICES SPEC (Financial Aid Lead)	N	PBB	08	P	1.00	A	65,133	65,124	Y	Y	1		16
UOH 700	SS	07/01/14	1/1/2016	95823F	STUDENT SERVICES SPEC	N	PBB	08	P	1.00	A	44,500	-	Y	N	0		22
UOH 700	SS	07/01/14	1/1/2016	76346	SPECIALIST (Asst to VC)	N	S2/3	07	P	1.00	A	44,500	-	Y	N	0		24
UOH 700	SS	01/28/15	1/1/2016	49249	OFFICE ASSISTANT	N	SR-10	03	P	1.00	A	33,721	33,720	Y	N	0		33
UOH 700	SS	07/01/14	1/1/2016	95303F	BLDG & GROUNDS CUST	N	BC-02	01	P	1.00	A	25,000	-	Y	N	0		31
UOH 700	SS	07/01/14	1/1/2016	95304F	BLDG & GROUNDS CUST	N	BC-02	01	P	1.00	A	25,000	-	Y	N	0		32
UOH 700	SS	07/01/14	1/1/2016	95310F	FISCAL SPEC (CIP)	N	PBB	08	P	1.00	A	25,000	-	Y	N	0		19
UOH 700	SS	07/01/14	1/1/2016	95809F	FISCAL SPEC (GRANTS)	N	PBB	08	P	1.00	A	44,500	-	Y	N	0		18
UOH 700	SS	07/01/14	1/1/2016	95810F	ADMINISTRATIVE SUPPORT	N	PBA	08	P	1.00	A	44,500	-	Y	N	0		29
UOH 700	SS	07/01/14	1/1/2016	78346	INSTITUTIONAL SUPPORT	N	PBB	08	P	1.00	A	44,500	-	Y	N	0		25
UOH 700	SS	07/01/14	1/1/2016	95813F	INSTITUTIONAL SUPPORT (HR)	N	PBB/C	78	P	1.00	A	44,500	-	Y	N	0		3
UOH 700	SS	09/16/15	11/16/2015	77368	INFORMATION TECHNOLOGY (USER SUPP)	N	PBB	08	P	1.00	A	44,500	51,360	Y	N	0		23
UOH 700	SS	02/20/15	2/1/2016	77548	IT SPEC (DIRECTOR)	N	PBC	08	P	1.00	A	100,000	156,864	Y	N	0		2
UOH 700	SS	07/16/15	2/1/2016	900639	GENERAL LABORER I	N	BC-02	01	P	1.00	A	25,000	35,964	Y	Y	1		30
UOH 800	NN	8/1/15	3/1/2016	23596	ACCOUNT CLERK IV	N	SR13	03	P	1.00	A	17,308	51,924	Y	N	0		1
UOH 800	NN	11/1/15	3/1/2016	47760	SECRETARY II	N	SR14	03	P	0.50	A	7,698	23,094	Y	N	0		2
UOH 800	NN	11/1/15	3/1/2016	47760	SECRETARY II	N	SR14	03	P	0.50	N	7,698	23,094	Y	N	0		2
UOH 800	NN	12/31/95	7/1/2016	83166	CC 9-MONTH FACULTY	N	C209	07	P	1.00	A	-	-	Y	N	0		3
UOH 800	NN	1/23/12	7/1/2016	87021	INSTRUCTOR, CC, 9-MO	N	C2C09	07	P	1.00	A	-	-	Y	N	0		4
UOH 800	NN	5/22/12	4/1/2016	50059	AIR CONDITIONING MECHANIC I	N	BC10	01	P	1.00	A	-	46,236	Y	N	0		5
UOH 800	NN	12/31/12	7/1/2016	84412	INSTRUCTOR, CC, 9-MO	N	C2C09	07	P	1.00	A	-	-	Y	N	0		6
UOH 800	NN	12/31/12	1/16/2016	82958	INSTRUCTOR, CC, 11-MO	N	C2C11	07	P	1.00	A	-	70,584	Y	N	0		7
UOH 800	NN	6/1/13	7/1/2016	80613	INSTR & STUD SUPP (9 MONTH)	N	PBA	08	P	1.00	A	-	36,024	Y	N	0		8

University of Hawai'i  
Vacancy Report as of November 30, 2015

Table 13

Prog ID	Sub-Org	Date of Vacancy	Expected Fill Date	Position Number	Position Title	Exempt (Y/N)	SR Level	BU Code	Perm Temp (P/T)	FTE	MOF	Budgeted Amount	Actual Salary Last Paid	Authority to Hire (Y/N)	Occupied by 89 Day Hire (Y/N)	# of 89 Hire Appts	Describe if Filled by other Means	Priority # to Retain
UOH 800	NN	8/10/12	7/1/2016	18006	GENERAL LABORER II	N	BC 03	01	P	1.00	A	-	-	Y	N	0		9
UOH 800	NN	7/1/14	7/1/2016	95190F	JANITOR II	N	BC02	01	P	1.00	A	-	-	Y	N	0		10
UOH 800	NN	7/1/14	7/1/2016	95191F	JANITOR II	N	BC02	01	P	1.00	A	-	-	Y	N	0		11
UOH 800	NN	7/1/14	7/1/2016	95192F	JANITOR II	N	BC02	01	P	1.00	A	-	-	Y	N	0		12
UOH 800	NN	7/1/14	7/1/2016	95193F	JANITOR II	N	BC02	01	P	1.00	A	-	-	Y	N	0		13
UOH 800	NN	7/1/14	7/1/2016	95194F	JANITOR II	N	BC02	01	P	1.00	A	-	-	Y	N	0		14
UOH 800	NN	7/1/14	7/1/2016	95195F	JANITOR II	N	BC02	01	P	1.00	A	-	-	Y	N	0		15
UOH 800	NN	7/1/14	7/1/2016	95668F	COUNSELOR	N	C25	07	P	1.00	A	-	-	Y	N	0		16
UOH 800	NN	7/1/14	7/1/2016	95669F	COUNSELOR	N	C25	07	P	1.00	A	-	-	Y	N	0		17
UOH 800	NN	7/1/14	7/1/2016	95673F	ADMINISTRATIVE SUPPORT	N	PBB	08	P	1.00	A	-	-	Y	N	0		18
UOH 800	NN	7/1/14	7/1/2016	96664F	INSTRUCTOR, CC, 11-MO	N	C2C11	07	T	1.00	A	-	-	Y	N	0		19
UOH 800	NN	7/1/14	7/1/2016	96660F	STUDENT SUPPORT SPECIALIST	N	PBA	08	T	0.50	A	-	-	Y	N	0		20
UOH 800	NN	7/1/14	7/1/2016	96671F	FACULTY (A&S COUNSELOR)	N	C25	07	P	0.50	A	-	-	Y	N	0		21
UOH 800	NN	7/1/14	7/1/2016	96672F	SPRINKLER SYSTEM REPAIRER	N	BC05	01	P	1.00	A	-	-	Y	N	0		22
UOH 800	NN	7/1/14	7/1/2016	96673F	PHYSICAL PLANT MGMT	N	PBA	08	T	1.00	A	-	-	Y	N	0		23
UOH 800	NN	9/4/13	7/1/2016	78751	ACADEMIC SUPPORT	N	PBA	08	P	1.00	A	-	40,488	Y	N	0		1
UOH 800	NN	1/29/14	7/1/2016	74862	INSTRUCTOR, CC, 11-MO	N	C2C11	07	P	1.00	A	-	82,752	Y	N	0		2
UOH 800	NN	6/1/14	8/1/2016	74776	INSTRUCTOR, CC, 9-MO	N	C2C09	07	P	1.00	A	-	52,464	Y	N	0		3
UOH 800	NN	8/1/14	7/1/2016	74777	INSTRUCTOR, CC, 9-MO	N	C2C09	07	P	0.50	A	-	26,233	Y	N	0		4
UOH 800	NN	8/1/14	8/1/2016	74809	INSTRUCTOR, CC, 9-MO	N	C2C09	07	P	1.00	A	-	73,920	Y	N	0		5
UOH 800	NN	8/7/14	8/1/2016	86568	INSTRUCTOR, CC, 11-MO	N	C2C11	07	P	1.00	A	-	85,236	Y	N	0		6
UOH 800	NN	8/29/14	8/1/2016	86476	INSTRUCTOR, CC, 9-MO	N	C2C09	07	P	1.00	A	-	76,728	Y	N	0		7
UOH 800	NN	9/1/14	8/1/2016	87075	INSTRUCTOR, CC, 9-MO	N	C2C09	07	P	1.00	A	-	84,720	Y	N	0		8
UOH 800	NN	11/29/14	3/1/2016	83531	INSTRUCTOR, CC, 11-MO	N	C2C11	07	P	1.00	A	20,284	72,816	Y	N	0		9
UOH 800	NN	12/31/14	8/1/2016	84647	INSTRUCTOR, CC, 9-MO	N	C2C09	07	P	1.00	A	-	58,716	Y	N	0		10
UOH 800	NN	1/1/15	7/1/2016	84774	ASSOC PROF, CC, 11-MO	N	C4C11	07	P	1.00	A	-	112,404	Y	N	0		11
UOH 800	NN	4/1/15	8/1/2016	86377	INSTRUCTOR, CC, 9-MO	N	C2C09	07	P	1.00	A	-	52,956	Y	N	0		12
UOH 800	NN	4/1/15	2/1/2016	900473	OFFICE ASSISTANT IV	N	SR10	03	P	1.00	A	12,030	31,236	Y	N	0		13
UOH 800	NN	5/27/15	2/1/2016	42647	OFFICE ASSISTANT III	N	SR08	03	P	1.00	A	11,125	26,700	Y	N	0		14
UOH 800	NN	7/1/15	8/1/2016	74781	INSTRUCTOR, CC, 9-MO	N	C2C09	07	P	1.00	A	-	55,536	Y	N	0		15
UOH 800	NN	8/1/15	8/1/2016	83202	INSTRUCTOR, CC, 9-MO	N	C2C09	07	P	1.00	A	-	53,052	Y	N	0		16
UOH 800	NN	8/1/15	8/1/2016	83623	INSTRUCTOR, CC, 9-MO	N	C2C09	07	P	1.00	A	-	57,000	Y	N	0		17
UOH 800	NN	8/1/15	8/1/2016	86733	INSTRUCTOR, CC, 9-MO	N	C2C09	07	P	1.00	A	-	61,800	Y	N	0		18
UOH 800	NN	8/1/15	2/1/2016	83051	INSTRUCTOR, CC, 11-MO	N	C2C11	07	P	1.00	A	25,355	88,080	Y	N	0		19
UOH 800	NN	8/8/15	7/1/2016	79122	INSTR & STUD SUPP	N	PBA	08	P	0.50	A	-	19,848	Y	Y	2		20
UOH 800	NN	8/8/15	7/1/2016	81295T	INSTR & STUD SUPP	N	PBA	08	T	0.50	A	-	19,848	Y	Y	2		21
UOH 800	NN	11/3/15	7/1/2016	900321	OFFICE ASSISTANT III	N	SR08	03	P	1.00	A	-	37,768	Y	N	0		22
UOH 800	NN	11/7/15	8/1/2016	74780	INSTRUCTOR, CC, 9-MO	N	C2C09	07	P	1.00	A	-	54,552	Y	N	0		23
UOH 800	NN	9/30/15	2/1/2016	900505	OFFICE ASSISTANT III CHANCELLOR	N	SR08	03	P	1.00	A	11,125	28,875	Y	N	0		24
UOH 800	NN	7/1/14	7/1/2016	95176F	UNIVERSITY SECURITY OFFCR II	N	SR16	03	P	1.00	A	-	-	Y	N	0		25
UOH 800	NN	7/1/14	7/1/2016	95177F	UNIVERSITY SECURITY OFFCR II	N	SR16	03	P	1.00	A	-	-	Y	N	0		26
UOH 800	NN	7/1/14	5/1/2016	77143	ALLIED HEALTH & SAFETY	N	PBB	08	P	1.00	A	8,392	-	Y	Y	2		1
UOH 800	NN	11/16/15	4/1/2016	26001	UNIVERSITY SECURITY OFFCR II	N	SR16	04	P	1.00	A	9,117	42,684	Y	N	0		2
UOH 800	NN	7/1/14	4/1/2016	900754	UNIVERSITY SECURITY OFFCR II	N	SR16	04	P	1.00	A	9,117	-	Y	N	0		3
UOH 800	NN	7/1/14	2/1/2016	900751	UNIVERSITY SECURITY OFFCR I	N	SR14	03	P	1.00	A	14,050	-	Y	N	0		4
UOH 800	NN	1/23/15	3/1/2016	80174	INSTITUTIONAL SUPPORT	N	PBC	08	P	1.00	A	27,536	82,608	Y	N	2	Temporary Assignment/Hires	5
UOH 800	NN	5/19/15	5/1/2016	78522	INSTITUTIONAL SUPPORT	N	PBB	78	P	1.00	A	8,392	52,392	Y	Y	3		6
UOH 800	NN	12/10/14	1/16/2016	80201	INFORMATION TECHNOLOGY	N	PBA	08	P	1.00	A	23,078	59,004	Y	N	0		7
UOH 800	NN	8/1/14	7/1/2016	88024	INSTRUCTOR, CC, 9-MO	N	C209	07	P	1.00	A	-	-	Y	N	0		8
UOH 800	NN	7/1/15	1/16/2016	82028	INSTRUCTOR, CC, 11-MO	N	C211	07	P	1.00	A	27,891	83,868	Y	N	0		9
UOH 800	NN	11/7/15	5/1/2016	84603	INSTRUCTOR, CC, 11-MO	N	C211	07	P	1.00	A	10,142	61,980	Y	N	0		10
UOH 800	NN	6/27/14	4/1/2016	22369	OFFICE ASSISTANT IV	N	SR10	03	P	1.00	A	7,218	27,756	Y	N	0		11
UOH 800	NN	3/4/15	2/1/2016	81232	ACADEMIC SUPPORT	N	PBB	08	P	1.00	A	20,980	-	Y	N	0		12

University of Hawai'i  
Vacancy Report as of November 30, 2015

Table 13

Prog ID	Sub-Org	Date of Vacancy	Expected Fill Date	Position Number	Position Title	Exempt (Y/N)	SR Level	BU Code	Perm Temp (P/T)	FTE	MOF	Budgeted Amount	Actual Salary Last Paid	Authority to Hire (Y/N)	Occupied by 89 Day Hire (Y/N)	# of 89 Hire Appts	Describe if Filled by other Means	Priority # to Retain
UOH 800	NN	8/1/15	7/1/2016	84542	INSTRUCTOR, CC, 11-MO	N	C211	07	P	1.00	A	-	103,968	Y	N	0		13
UOH 800	NN	11/16/15	5/1/2016	81203T	INSTR & STUD SUPP	N	PBB	08	T	1.00	A	8,392	49,368	Y	N	0		14
UOH 800	NN	11/14/15	4/1/2016	24395	OFFICE ASSISTANT IV	N	SR10	03	P	1.00	A	7,218	31,236	Y	N	0		15
UOH 800	NN	10/1/14	5/1/2016	81601	INSTITUTIONAL SUPPORT	N	PBA	08	P	1.00	A	7,020	59,004	Y	Y	2		16
UOH 800	NN	8/1/15	8/1/2016	83820	INSTRUCTOR, CC, 9-MO	N	C209	07	P	1.00	A	-	54,540	Y	N	0		17
UOH 800	NN	7/1/14	1/1/2016	86980	INSTRUCTOR, CC, 9-MO	N	C209	07	P	1.00	A	26,004	80,004	Y	N	0		18
UOH 800	NN	8/1/15	3/1/2016	81562	ACADEMIC SUPPORT	N	PBB	08	P	1.00	A	16,784	42,960	Y	N	0		19
UOH 800	NN	5/23/14	3/1/2016	74792	INSTRUCTOR, CC, 11-MO	N	C211	07	P	1.00	A	20,284	66,084	Y	N	0		20
UOH 800	NN	7/1/15	4/1/2016	74795	INSTRUCTOR, CC, 11-MO	N	C211	07	P	1.00	A	15,213	67,416	Y	N	0		21
UOH 800	NN	6/1/15	4/1/2016	83282	INSTRUCTOR, CC, 11-MO	N	C211	07	P	1.00	A	15,213	72,600	Y	N	0		22
UOH 800	NN	8/11/14	7/1/2016	82773	INSTRUCTOR, CC, 9-MO	N	C209	07	P	1.00	A	-	99,036	Y	N	0		23
UOH 800	NN	6/1/15	1/1/2016	84562	INSTRUCTOR, CC, 9-MO	N	C209	07	P	1.00	A	26,004	82,404	Y	N	0		24
UOH 800	NN	6/1/15	1/1/2016	84638	INSTRUCTOR, CC, 9-MO	N	C209	07	P	1.00	A	26,004	90,960	Y	N	0		25
UOH 800	NN	8/31/13	5/1/2016	13862	GROUNDKEEPER II	N	WS02	01	P	1.00	A	6,670	35,544	Y	N	0		26
UOH 800	NN	11/1/15	7/1/2016	82131	INSTRUCTOR, CC, 11-MO	N	C211	07	P	1.00	A	-	98,316	Y	N	0		27
UOH 800	NN	12/31/14	8/1/2016	86849	INSTRUCTOR, CC, 9-MO	N	C209	07	P	1.00	A	-	65,940	Y	N	0		28
UOH 800	NN	1/1/15	7/1/2016	84586	INSTRUCTOR, CC, 11-MO	N	C211	07	P	1.00	A	-	79,500	Y	N	0		29
UOH 800	NN	6/27/15	8/1/2016	82422	INSTRUCTOR, CC, 9-MO	N	C209	07	P	1.00	A	-	85,356	Y	N	0		30
UOH 800	NN	9/1/15	7/1/2016	89498T	PROGRAM DIRECTOR (CC)	N	EM	87	T	1.00	A	-	95,016	Y	N	0		31
UOH 800	NN	6/1/14	7/1/2016	80831	INSTRUCTOR, CC, 9-MO	N	PBB	08	P	1.00	B	-	51,444	Y	N	0		32
UOH 800	NN	1/1/15	12/28/2015	26658	SECRETARY II	N	SR14	03	P	1.00	A	18,990	39,492	Y	N	0	Temporary Assignment/Hires	1
UOH 800	NN	3/1/15	8/1/2016	74787	ASST PROF, CC, 11-MO	N	C3C11	07	P	1.00	A	-	81,216	Y	N	0		2
UOH 800	NN	12/1/14	8/1/2016	78302	ACADEMIC SUPPORT	N	PBB	08	P	1.00	A	-	56,712	Y	N	0		3
UOH 800	NN	8/21/15	1/15/2016	900721	UNIVERSITY SECURITY OFFCR I	N	SR14	03	P	1.00	A	14,050	33,720	Y	N	0		4
UOH 800	NN	5/24/15	2/15/2016	900386	UNIVERSITY SECURITY OFFCR I	N	SR14	03	T	1.00	A	12,645	33,720	Y	N	0		5
UOH 800	NN	10/20/15	8/1/2016	47688	SECRETARY II	N	SR14	63	P	1.00	A	-	36,468	Y	N	0		6
UOH 800	NN	2/18/15	3/1/2016	900696	PERSONNEL CLERK IV	N	SR11	63	P	1.00	B	9,996	23,691	Y	N	0	Student Assistants	7
UOH 800	NN	7/1/15	8/1/2016	900299	BUILDING MAINTENANCE WORKER	N	BC09	01	T	1.00	A	-	48,216	Y	N	0		8
UOH 800	NN	4/1/15	2/1/2016	54813	OFFICE ASSISTANT IV	N	SR10	03	P	1.00	A	12,030	44,412	Y	N	0		9
UOH 800	NN	7/1/15	8/1/2016	29222	SECRETARY II	N	SR14	03	P	1.00	A	-	46,188	Y	N	0		10
UOH 800	NN	10/19/15	8/1/2016	26762	LIBRARY ASSISTANT IV	N	SR09	03	P	1.00	A	-	36,468	Y	N	0		11
UOH 800	NN	2/7/11	2/1/2016	79319T	INSTITUTIONAL SUPPORT	N	PBA	08	T	1.00	A	15,895	-	Y	Y	12		12
UOH 800	NN	10/3/11	2/1/2016	79510	INSTITUTIONAL SUPPORT	N	PBA	08	P	1.00	A	15,895	42,120	Y	N	0		13
UOH 800	NN	3/11/09	2/1/2016	79009T	INSTITUTIONAL SUPPORT	N	PBA	08	T	1.00	A	15,895	42,960	Y	N	0		14
UOH 800	NN	1/2/13	2/1/2016	77036	INSTITUTIONAL SUPPORT	N	PBA	08	P	1.00	A	15,895	28,896	Y	N	0		15
UOH 800	NN	4/1/14	2/1/2016	77921	MEDIA DESIGN & PRODUCTION	N	PBA	08	P	1.00	B	15,895	45,432	Y	N	0		16
UOH 800	NN	5/16/15	2/1/2016	77245	INSTITUTIONAL SUPPORT	N	PBB	08	P	1.00	A	19,380	48,396	Y	N	0		17
UOH 800	NN	5/11/15	2/1/2016	79843	INSTR & STUD SUPP	N	PBB	08	P	1.00	A	19,380	46,152	Y	N	0		18
UOH 800	NN	11/18/15	8/1/2016	79595	INSTR & STUD SUPP	N	PBA	08	P	1.00	B	-	39,492	Y	N	0		19
UOH 800	NN	8/5/15	2/1/2016	77154	INSTR & STUD SUPP	N	PBA	08	P	0.50	A	15,895	-	Y	N	0		20
UOH 800	NN	7/1/14	8/1/2016	80034	RESEARCH SUPPORT	N	PBB	08	P	1.00	A	-	70,500	Y	N	0		21
UOH 800	NN	11/1/14	8/1/2016	78248	INFORMATION TECHNOLOGY	N	PBB	08	P	1.00	A	-	56,712	Y	N	0		22
UOH 800	NN	5/4/15	8/1/2016	83734	ASSOC PROF, CC, 11-MO	N	C4C11	07	P	1.00	A	-	79,344	Y	N	0		23
UOH 800	NN	2/28/15	8/1/2016	77894	INSTR & STUD SUPP	N	PBA	08	P	1.00	A	-	44,700	Y	N	0		24
UOH 800	NN	4/1/14	7/1/2016	81923	ACADEMIC SUPPORT	N	PBB	08	P	1.00	B	-	56,712	Y	N	0		25
UOH 800	NN	2/12/15	8/1/2016	74891	INSTRUCTOR, CC, 11-MO	N	C2C11	07	P	1.00	A	-	60,876	Y	N	0		26
UOH 800	NN	12/31/14	8/1/2016	87367	INSTRUCTOR, CC, 9-MO	N	C2C09	07	P	1.00	A	-	65,148	Y	N	0		27
UOH 800	NN	9/1/12	1/1/2016	87403	INSTRUCTOR, CC, 9-MO	N	C2C09	07	P	1.00	A	26,004	77,508	Y	N	0		28
UOH 800	NN	1/12/15	8/1/2016	74892	INSTRUCTOR, CC, 9-MO	N	C2C09	07	P	1.00	A	-	63,216	Y	N	0		29
UOH 800	NN	7/20/15	8/1/2016	83559	ASSOC PROF, CC, 9-MO	N	C4C09	07	P	1.00	A	-	84,348	Y	N	0		30
UOH 800	NN	12/31/13	8/1/2016	88040	INSTRUCTOR, CC, 9-MO	N	C2C09	07	P	1.00	A	-	85,188	Y	N	0		31
UOH 800	NN	6/1/14	7/1/2016	81422	INSTR & STUD SUPP	N	PBA	08	P	1.00	B	-	48,396	Y	N	0		32
UOH 800	NN	6/1/14	8/1/2016	87074T	ASST PROF, CC, 11-MO	N	C3C11	07	T	1.00	A	-	60,000	Y	N	0	Temporary Assignment/Hires	33



University of Hawai'i  
Vacancy Report as of November 30, 2015

Table 13

Prog ID	Sub-Org	Date of Vacancy	Expected Fill Date	Position Number	Position Title	Exempt (Y/N)	SR Level	BU Code	Perm Temp (P/T)	FTE	MOF	Budgeted Amount	Actual Salary Last Paid	Authority to Hire (Y/N)	Occupied by 89 Day Hire (Y/N)	# of 89 Hire Appts	Describe if Filled by other Means	Priority # to Retain
UOH 800	NN	8/1/13	8/1/2016	86947T	ASST PROF, CC, 9-MO	N	C3C09	07	T	1.00	A	-	71,220	Y	N	0		34
UOH 800	NN	1/1/14	8/1/2016	86750	INSTRUCTOR, CC, 9-MO	N	C2C09	07	P	1.00	A	-	61,824	Y	N	0		35
UOH 800	NN	7/1/15	8/1/2016	74880	INSTRUCTOR, CC, 9-MO	N	C2C09	07	P	1.00	A	-	77,364	Y	N	0		36
UOH 800	NN	5/20/15	8/1/2016	82244	INSTRUCTOR, CC, 9-MO	N	C2C09	07	P	1.00	A	-	74,496	Y	N	0		37
UOH 800	NN	8/1/15	8/1/2016	74845	INSTRUCTOR, CC, 9-MO	N	C2C09	07	P	1.00	A	-	68,064	Y	N	0		38
UOH 800	NN	1/1/14	8/1/2016	88072	INSTRUCTOR, CC, 9-MO	N	C2C09	07	P	0.50	A	-	73,176	Y	N	0		39
UOH 800	NN	3/6/14	8/1/2016	88074	INSTRUCTOR, CC, 9-MO	N	C2C09	07	P	0.50	A	-	69,912	Y	N	0		40
UOH 800	NN	7/31/15	1/1/2016	83640	INSTRUCTOR, CC, 9-MO	N	C209	07	P	1.00	A	27,500	52,956	Y	N	0		1
UOH 800	NN	1/1/14	1/1/2016	86619	INSTRUCTOR, CC, 9-MO	N	C209	07	P	1.00	A	27,500	65,448	Y	N	0		2
UOH 800	NN	4/30/14	1/1/2016	82487	ASST PROF, CC, 11-MO	N	C211	07	P	1.00	A	41,184	73,188	Y	N	0		3
UOH 800	NN	7/1/14	2/1/2016	900795	UNIVERSITY SECURITY OFFCR II	N	SR16	04	P	1.00	A	15,193	-	Y	N	0		4
UOH 800	NN	1/23/15	2/1/2016	900741	UNIVERSITY SECURITY OFFCR I	N	SR14	03	P	0.50	A	8,430	-	Y	N	0		5
UOH 800	NN	6/2/15	2/1/2016	79019	ALLIED HEALTH & SAFETY	N	PBB	08	P	1.00	A	22,917	39,696	Y	N	0		6
UOH 800	NN	7/1/14	3/1/2016	900796	UNIVERSITY SECURITY OFFCR II	N	SR16	04	P	1.00	A	12,154	-	Y	N	0		7
UOH 800	NN	12/31/14	8/1/2016	87294	INSTRUCTOR, CC, 9-MO	N	C209	07	P	1.00	A	-	85,236	Y	N	0		8
UOH 800	NN	6/30/15	8/1/2016	87015	INSTRUCTOR, CC, 9-MO	N	C209	07	P	1.00	A	-	54,540	Y	N	0		9
UOH 800	NN	6/30/15	8/1/2016	82149	INSTRUCTOR, CC, 9-MO	N	C209	07	P	1.00	A	-	54,540	Y	N	0		10
UOH 800	NN	4/22/15	3/1/2016	3573	ACCOUNT CLERK II	N	SR08	03	P	1.00	A	11,667	35,112	Y	N	0		11
UOH 800	NN	2/18/15	7/1/2016	79021	INSTR & STUD SUPP	N	PBB	08	P	1.00	A	-	48,396	Y	N	0		12
UOH 800	NN	6/30/15	8/1/2016	84176	INSTRUCTOR, CC, 9-MO	N	C209	07	P	1.00	A	-	56,556	Y	N	0		13
UOH 800	NN	6/30/15	8/1/2016	84611	INSTRUCTOR, CC, 9-MO	N	C209	07	P	1.00	A	-	58,716	Y	N	0		14
UOH 800	NN	6/30/15	8/1/2016	74804	INSTRUCTOR, CC, 9-MO	N	C209	07	P	1.00	A	-	54,540	Y	N	0		15
UOH 800	NN	7/20/15	7/1/2017	29271	GENERAL LABORER II	N	BC03	01	P	1.00	A	-	36,972	Y	N	0		16
UOH 800	NN	7/1/06	7/1/2016	97902F	UH EDUC & ACAD SUPPORT SP	N	PBA	08	P	1.00	B	-	-	Y	N	0		17
UOH 800	NN	8/26/15	2/1/2016	78823	INSTITUTIONAL SUPPORT	N	PBB	78	P	1.00	A	19,380	51,360	Y	N	0		1
UOH 800	NN	10/16/15	2/1/2016	77112	INSTR & STUD SUPP	N	PBB	08	P	1.00	A	19,380	57,852	Y	Y	1		2
UOH 800	NN	11/8/15	2/1/2016	86699	INSTRUCTOR, CC, 11-MO	N	C2C11	07	P	1.00	A	25,355	63,312	Y	N	0		3
UOH 800	NN	9/30/15	2/1/2016	80693	MEDIA DESIGN & PRODUCTION	N	PBA	08	P	1.00	A	15,895	41,292	Y	N	0		4
UOH 800	NN	6/3/15	2/1/2016	78334	ACADEMIC SUPPORT	N	PBB	08	P	1.00	A	19,380	56,712	Y	N	0		5
UOH 800	NN	11/30/15	7/1/2016	81027	ACADEMIC SUPPORT	N	PBB	08	P	1.00	B	-	59,004	Y	N	0	Temporary Assignment/Hires	6
UOH 800	NN	12/31/14	1/1/2016	21482	BUILDING MAINTENANCE WORKER	N	BC09	01	P	1.00	A	24,834	47,268	Y	N	0		1
UOH 800	NN	8/1/15	1/1/2016	82199	INSTRUCTOR, CC, 9-MO	N	C2C09	07	P	1.00	A	26,004	54,540	Y	N	0		2
UOH 800	NN	8/1/13	1/1/2016	74762	INSTRUCTOR, CC, 9-MO	N	C2C09	07	P	1.00	A	26,004	61,236	Y	N	0		3
UOH 800	NN	8/19/15	2/1/2016	900540	UNIVERSITY SECURITY OFFCR I	N	SR14	03	P	1.00	A	14,050	36,468	Y	N	0		4
UOH 800	NN	8/1/15	3/1/2016	80686	INSTITUTIONAL SUPPORT	N	PBA	08	P	1.00	A	12,716	44,700	Y	N	0		5
UOH 800	NN	10/1/15	2/1/2016	78791	INSTITUTIONAL SUPPORT	N	PBA	78	P	1.00	A	15,895	39,696	Y	N	0		6
UOH 800	NN	8/1/14	2/1/2016	51353	JANITOR II	N	BC02	01	P	1.00	A	15,468	34,560	Y	N	0		7
UOH 800	NN	10/10/15	1/1/2016	78130	ACADEMIC SUPPORT	N	PBB	08	P	1.00	A	27,132	48,396	Y	Y	1		8
UOH 800	NN	8/1/15	8/1/2016	83377	INSTRUCTOR, CC, 9-MO	N	C2C09	07	P	1.00	A	-	56,556	Y	N	0		9
UOH 800	NN	7/28/15	1/16/2016	86139	INSTRUCTOR, CC, 11-MO	N	C2C11	07	P	1.00	A	30,426	81,396	Y	N	0		10
UOH 800	NN	8/1/15	2/1/2016	86998	ASST PROF, CC, 11-MO	N	C2C11	07	P	1.00	A	30,426	78,554	Y	N	0		11
UOH 800	NN	10/1/15	2/1/2016	74830	ASST PROF, CC, 11-MO	N	C2C11	07	P	1.00	A	25,355	70,176	Y	N	0		12
UOH 800	NN	8/1/15	1/16/2016	79664	INSTR & STUD SUPP	N	PBA	08	P	1.00	A	19,074	39,696	Y	N	0		13
UOH 800	NN	10/1/15	2/1/2016	78115	INFORMATION TECHNOLOGY	N	PBA	08	P	1.00	A	20,736	52,392	Y	N	0		14
UOH 800	NN	6/14/14	3/1/2016	900474	OFFICE ASSISTANT IV	N	SR10	03	P	1.00	A	10,412	28,836	Y	Y	1		15
UOH 800	NN	11/14/15	2/1/2016	900384	OFFICE ASSISTANT IV	N	SR10	03	P	1.00	A	12,030	33,720	Y	Y	1		16
UOH 800	NN	8/2/15	2/1/2016	78339	INSTR & STUD SUPP	N	PBB	08	P	1.00	A	19,380	48,396	Y	N	0		17
UOH 800	NN	8/1/14	3/1/2016	83613	ASST PROF, CC, 9-MO	N	C2C09	07	P	1.00	A	20,284	70,308	Y	N	0		18
UOH 800	NN	5/1/15	7/1/2016	50018	OFFICE ASSISTANT III	N	SR08	03	P	1.00	B	-	28,872	Y	N	0		19
UOH 800	NN	4/18/15	2/1/2016	900720	UNIVERSITY SECURITY OFFCR I	N	SR14	03	P	1.00	A	14,050	33,720	Y	N	0		1
UOH 800	NN	9/28/15	3/1/2016	900539	UNIVERSITY SECURITY OFFCR I	N	SR14	03	P	1.00	A	11,240	33,720	Y	N	0		2
UOH 800	NN	4/14/14	2/1/2016	36454	JANITOR II	N	BC02	01	P	1.00	A	15,285	34,560	Y	N	0		3
UOH 800	NN	8/1/15	8/1/2016	74900	INSTRUCTOR, CC, 9-MO	N	C2C09	07	P	0.50	A	-	28,278	Y	N	0		4

University of Hawai'i  
Vacancy Report as of November 30, 2015

Table 13

<u>Prog ID</u>	<u>Sub-Org</u>	<u>Date of Vacancy</u>	<u>Expected Fill Date</u>	<u>Position Number</u>	<u>Position Title</u>	<u>Exempt (Y/N)</u>	<u>SR Level</u>	<u>BU Code</u>	<u>Perm Temp (P/T)</u>	<u>FTE</u>	<u>MOF</u>	<u>Budgeted Amount</u>	<u>Actual Salary Last Paid</u>	<u>Authority to Hire (Y/N)</u>	<u>Occupied by 89 Day Hire (Y/N)</u>	<u># of 89 Hire Appts</u>	<u>Describe if Filled by other Means</u>	<u>Priority # to Retain</u>
UOH 800	NN	2/6/15	3/1/2016	900594	JANITOR II	N	BC02	01	T	1.00	A	12,228	35,256	Y	N	0		5
UOH 800	NN	5/1/15	3/1/2016	74875	INSTRUCTOR, CC, 11-MO	N	C2C11	07	P	1.00	A	20,284	68,064	Y	N	0		6
UOH 800	NN	11/1/15	2/1/2016	83873	ASSOC PROF, CC, 11-MO	N	C2C11	07	P	1.00	A	35,490	91,440	Y	N	0		7
UOH 800	NN	3/1/15	4/1/2016	81833	RESEARCH SUPPORT	N	PBB	08	P	1.00	A	11,628	70,500	Y	Y	1		8
UOH 800	NN	4/16/15	2/1/2016	25657	LIBRARY TECHNICIAN V	N	SR11	03	P	1.00	A	12,495	29,988	Y	N	0		9
UOH 800	NN	11/1/15	4/1/2016	78373	INFO, EVENTS & PUBLICATIONS	N	PBB	08	P	0.50	A	5,814	25,176	Y	Y	1		10
UOH 800	NN	11/9/15	4/1/2016	26555	SECRETARY II	N	SR14	03	P	1.00	A	8,430	42,684	Y	N	0		11
UOH 800	NN	1/6/15	4/1/2016	78258	MEDIA DESIGN & PRODUCTION	N	PBA	08	P	1.00	A	9,537	51,360	Y	N	0		12
UOH 800	NN	7/1/14	2/1/2016	81661	ACADEMIC SUPPORT	N	PBB	08	P	1.00	A	19,380	-	Y	N	0		13
UOH 800	NN	9/1/15	8/1/2016	87161	INSTRUCTOR, CC, 9-MO	N	C2C09	07	P	1.00	A	-	88,008	Y	N	0		14
UOH 800	NN	7/1/14	2/1/2016	78054	INSTITUTIONAL SUPPORT	N	PBA	08	P	1.00	A	15,895	-	Y	N	0		15
UOH 900	JJ	12/30/14	7/1/2016	80063	INFORMATION TECHNOLOGY	N	PBC	08	P	1.00	A	\$ 122,751	\$ 122,760	N	N	0		1
UOH 900	JJ	1/28/15	7/1/2016	81446	INFORMATION TECHNOLOGY	N	PBB	08	P	1.00	A	\$ 65,133	\$ 65,124	N	N	0		2
UOH 900	JJ	12/22/14	7/1/2016	81647	INFORMATION TECHNOLOGY	N	PBB	08	P	1.00	A	\$ 73,348	\$ 73,356	N	Y	1		3
UOH 900	JJ	1/27/14	10/1/2016	81384	INFORMATION TECHNOLOGY	N	PBC	08	P	1.00	A	\$ -	\$ 98,712	N	N	0		4
UOH 900	JJ	4/10/11	4/1/2016	77167	INFORMATION TECHNOLOGY	N	PBB	08	P	1.00	A	\$ 71,912	\$ 71,916	N	Y	2		5
UOH 900	JJ	6/30/15	7/1/2016	78375	INFORMATION TECHNOLOGY	N	PBA	08	P	1.00	A	\$ 51,362	\$ 51,360	N	N	0		6
UOH 900	JJ	8/1/13	4/1/2016	80036	INFORMATION TECHNOLOGY	N	PBB	08	P	1.00	A	\$ -	\$ 67,764	N	N	0		7
UOH 900	JJ	10/30/15	11/1/2016	89523	ASSOCIATE VP	N	EM	88	P	1.00	A	\$ 198,000	\$ 200,016	N	N	0		8
UOH 900	JJ	8/29/14	7/1/2016	78197	INFORMATION TECHNOLOGY	N	PBA	08	P	1.00	A	\$ -	\$ 40,488	N	N	0		9
UOH 900	JJ	3/15/10	7/1/2016	81874	INFORMATION TECHNOLOGY	N	PBB	08	P	1.00	A	\$ -	\$ 95,028	N	N	0		10
UOH 900	JJ	11/20/15	10/1/2016	80054	INFORMATION TECHNOLOGY	N	PBB	08	P	1.00	A	\$ 63,860	\$ 63,852	N	N	0		11
UOH 900	JJ	11/5/15	10/1/2016	79943	INFORMATION TECHNOLOGY	N	PBB	08	P	1.00	A	\$ 80,988	\$ 80,988	N	N	0		12
UOH 900	JJ	6/30/95	1/1/2017	15499	KEY EQUIP OPER I	N	SR08	04	P	1.00	B	\$ -	\$ 21,096	N	N	0		13
UOH 900	JJ	10/1/15	2/1/2016	89276	ASSOCIATE GENERAL COUNSEL	N	EM	88	P	1.00	A	\$ 43,336	\$ 124,704	Y	N	0		1
UOH 900	JJ	7/1/14	1/31/2016	70286	COMPUTER ENGINEER, MEDIA	N	R5	07	P	1.00	A	\$ 95,000	\$ -	Y	N	0		2
UOH 900	JJ	7/1/15	2/1/2016	96826F	SENIOR INVESTIGATOR	N	EM	88	P	1.00	A	\$ 30,000	\$ -	Y	N	0		3
UOH 900	JJ	7/1/14	4/31/2016	80615	ACADEMIC SUPPORT	N	24	08	P	1.00	A	\$ 60,180	\$ -	Y	N	0		4
UOH 900	JJ	7/1/16	2/1/2016	96828F	JUNIOR INVESTIGATOR	N	PBB	08	P	1.00	A	\$ 23,500	\$ -	Y	N	0		5
UOH 900	JJ	9/30/15	12/2/2015	80161	ADMIN SVCS MGR	N	PBB	08	P	1.00	A	\$ 87,660	\$ 80,988	Y	N	0		6
UOH 900	JJ	11/16/12	2/1/2016	78394	INSTITUTIONAL SUPPORT	N	PBB	08	P	1.00	A	\$ 20,060	\$ 44,209	Y	N	0		7
UOH 900	JJ	10/27/15	1/16/2016	78020	PROJECT MANAGER	N	PBB	08	P	1.00	A	\$ 79,404	\$ 76,320	Y	N	0		8
UOH 900	JJ	11/2/15	2/1/2016	78555	PROC & PROP MGMT SPEC	N	PBB	08	P	1.00	A	\$ 38,556	\$ 67,764	Y	N	0		9
UOH 900	JJ	10/31/15	2/1/2016	78129	PROG DEVEL MGR	N	PBB	08	P	1.00	A	\$ 56,712	\$ 91,200	Y	N	0		10
UOH 900	JJ	6/30/15	2/1/2016	80567	PROC & PROP MGMT SPEC	N	PBB	08	P	1.00	A	\$ 20,868	\$ 62,604	Y	N	0		11
UOH 900	JJ	8/31/15	2/1/2016	77309	TECHNOLOGY TRANSFER SPEC	N	PBB	08	P	1.00	W	\$ 89,412	\$ 89,412	Y	N	0		12
UOH 900	JJ	6/1/10	2/1/2016	80143	PROP FUND MGR	N	PBC	08	P	1.00	A	\$ 40,920	\$ 79,524	Y	N	0		13
UOH 900	JJ	8/6/14	1/16/2015	13713	CLERK IV	N	SR10	03	P	1.00	A	\$ 15,895	\$ 39,492	Y	N	0		14
UOH 900	JJ	8/10/15	2/1/2016	13894	SECRETARY IV	N	SR18	03	P	1.00	A	\$ 16,656	\$ 49,968	Y	Y	2		15
UOH 900	JJ	8/24/15	2/1/2016	15286	SECRETARY II	N	SR16	03	P	1.00	A	\$ 12,716	\$ 42,684	Y	N	0		16
UOH 900	JJ	7/1/16		96827F	SENIOR INVESTIGATOR	N	PBC	08	P	1.00	A	\$ -	\$ -	Y	N	0		17
UOH 900	JJ	7/1/16		96829F	JUNIOR INVESTIGATOR	N	PBB	08	P	1.00	A	\$ -	\$ -	Y	N	0		18
UOH 900	JJ	7/1/16		96830F	INSTITUTIONAL SUPPORT	N	PBB	08	P	1.00	A	\$ -	\$ -	Y	N	0		19
UOH 900	JJ	7/1/16		96831F	INSTITUTIONAL SUPPORT	N	PBB	08	P	1.00	A	\$ -	\$ -	Y	N	0		20
UOH 900	JJ	8/21/15		85485	E/M TITLE	N	EM	88	P	1.00	A	\$ -	\$ 105,252	Y	N	0		21
UOH 900	JJ	7/31/15		77074	INSTITUTIONAL SUPPORT	N	PBA	08	P	1.00	A	\$ -	\$ 40,488	Y	N	0		22
UOH 900	JJ	2/28/15		10867	SECRETARY IV	N	SR18	03	P	1.00	A	\$ -	\$ 49,968	Y	N	0		23
UOH 900	JJ	4/4/13		77296	INSTITUTIONAL SUPPORT	N	PBB	08	P	1.00	A	\$ -	\$ 51,384	Y	N	0		24
UOH 900	JJ	1/8/15		80888	INSTITUTIONAL SUPPORT	N	PBB	08	P	1.00	A	\$ -	\$ 57,852	Y	N	0		25
UOH 900	JJ	4/1/13		77026	INSTITUTIONAL SUPPORT	N	PBB	08	P	1.00	A	\$ -	\$ 73,380	Y	N	0		26
UOH 900	JJ	7/1/14		95825F	INSTITUTIONAL SUPPORT	N	PBB	08	P	1.00	A	\$ -	\$ -	Y	N	0		27
UOH 900	JJ	7/1/14		95826F	INSTITUTIONAL SUPPORT	N	PBB	08	P	1.00	A	\$ -	\$ -	Y	N	0		28
UOH 900	JJ	11/1/14		80092	INSTITUTIONAL SUPPORT	N	PBC	78	P	1.00	A	\$ -	\$ 94,884	Y	N	0		29

University of Hawai'i  
Vacancy Report as of November 30, 2015

Table 13

Prog ID	Sub-Org	Date of Vacancy	Expected Fill Date	Position Number	Position Title	Exempt (Y/N)	SR Level	BU Code	Perm Temp (P/T)	FTE	MOF	Budgeted Amount	Actual Salary Last Paid	Authority to Hire (Y/N)	Occupied by 89 Day Hire (Y/N)	# of 89 Hire Appts	Describe if Filled by other Means	Priority # to Retain
UOH 900	JJ	5/23/11		80093	INSTITUTIONAL SUPPORT	N	PBB	78	P	1.00	A	\$ -	\$ 59,496	Y	N	0		30
UOH 900	JJ	7/6/12		78490	INSTITUTIONAL SUPPORT	N	PBB	08	P	1.00	A	\$ -	\$ 56,076	Y	N	0		31
UOH 900	JJ	1/17/15		79172	INSTR & STUD SUPP	N	PBB	08	P	1.00	A	\$ -	\$ 77,844	Y	N	0		32
UOH 900	JJ	12/29/12		18947	OFFICE ASST III	N	SR08	03	P	1.00	A	\$ -	\$ 33,756	Y	N	0		33
UOH 900	JJ	8/7/15		78772	MEDIA SPECIALIST	N	PBB	08	P	1.00	A	\$ -	\$ 48,396	Y	N	0		34
UOH 900	JJ	12/30/09		79906	IT SPECIALIST	N	PBC	08	P	1.00	A	\$ -	\$ 106,884	Y	N	0		35
UOH 900	JJ	7/31/15		22262	OFFICE ASST IV	N	SR10	03	P	1.00	A	\$ -	\$ 39,492	Y	N	0		36
UOH 900	JJ	8/31/15		41986	CLERK IV	N	SR10	03	P	1.00	A	\$ -	\$ 33,720	Y	Y	2		37
UOH 900	JJ	5/25/13		12894	PERSONNEL CLERK V	N	SR13	63	P	1.00	A	\$ -	\$ 33,756	Y	N	0		38
UOH 900	JJ	10/16/13		15258	OFFICE ASST IV	N	SR08	03	P	1.00	A	\$ -	\$ 30,036	Y	N	0		39
UOH 900	JJ	7/1/12		93902F	INSTR & STUD SUPP	N	PBB	08	P	1.00	B	\$ -	\$ -	Y	N	0		40
UOH 900	JJ	7/1/12		93925F	FACILITIES PLANNING & DESIGN	N	PBB	08	P	1.00	B	\$ -	\$ -	Y	N	0		41
UOH 900	JJ	7/1/12		93926F	FACILITIES PLANNING & DESIGN	N	PBB	08	P	1.00	B	\$ -	\$ -	Y	N	0		42
UOH 900	JJ	7/1/12		93927F	FACILITIES PLANNING & DESIGN	N	PBB	08	P	1.00	B	\$ -	\$ -	Y	N	0		43
UOH 900	JJ	7/1/12		93928F	FACILITIES PLANNING & DESIGN	N	PBB	08	P	1.00	B	\$ -	\$ -	Y	N	0		44
UOH 900	JJ	7/1/12		93929F	FACILITIES PLANNING & DESIGN	N	PBB	08	P	1.00	B	\$ -	\$ -	Y	N	0		45
UOH 900	JJ	7/1/12		93930F	FACILITIES PLANNING & DESIGN	N	PBB	08	P	1.00	B	\$ -	\$ -	Y	N	0		46
UOH 900	JJ	7/1/12		93931F	FACILITIES PLANNING & DESIGN	N	PBB	08	P	1.00	B	\$ -	\$ -	Y	N	0		47
UOH 900	JJ	7/1/12		93932F	FACILITIES PLANNING & DESIGN	N	PBB	08	P	1.00	B	\$ -	\$ -	Y	N	0		48
UOH 900	JJ	7/1/12		93934F	INSTITUTIONAL SUPPORT	N	PBB	08	P	1.00	B	\$ -	\$ -	Y	N	0		49
UOH 900	JJ	7/1/12		93935F	PRE AUDIT CLERK II	N	SR13	03	P	1.00	B	\$ -	\$ -	Y	N	0		50
UOH 900	JJ	7/1/12		93946F	ACADEMIC SUPPORT	N	PBB	08	P	1.00	B	\$ -	\$ -	Y	N	0		51
UOH 900	JJ	7/1/12		93947F	ACADEMIC SUPPORT	N	PBB	08	P	1.00	B	\$ -	\$ -	Y	N	0		52
UOH 900	JJ	7/1/12		93949F	ACADEMIC SUPPORT	N	PBB	08	P	1.00	B	\$ -	\$ -	Y	N	0		53
UOH 900	JJ	7/1/12		93950F	ACADEMIC SUPPORT	N	PBB	08	P	1.00	B	\$ -	\$ -	Y	N	0		54
UOH 900	JJ	7/1/12		93951F	ACADEMIC SUPPORT	N	PBB	08	P	1.00	B	\$ -	\$ -	Y	N	0		55
UOH 900	JJ	7/1/12		93952F	ACADEMIC SUPPORT	N	PBB	08	P	1.00	B	\$ -	\$ -	Y	N	0		56
UOH 900	JJ	7/1/12		93953F	ACADEMIC SUPPORT	N	PBB	08	P	1.00	B	\$ -	\$ -	Y	N	0		57
UOH 900	JJ	7/1/12		93954F	ACADEMIC SUPPORT	N	PBB	08	P	1.00	B	\$ -	\$ -	Y	N	0		58
UOH 900	JJ	7/1/12		93957F	ACADEMIC SUPPORT	N	PBB	08	P	1.00	B	\$ -	\$ -	Y	N	0		59
UOH 900	JJ	7/1/12		93958F	ACADEMIC SUPPORT	N	PBB	08	P	1.00	B	\$ -	\$ -	Y	N	0		60
UOH 900	JJ	7/1/12		93959F	ACADEMIC SUPPORT	N	PBB	08	P	1.00	B	\$ -	\$ -	Y	N	0		61
UOH 900	JJ	7/1/12		93960F	ACADEMIC SUPPORT	N	PBB	08	P	1.00	B	\$ -	\$ -	Y	N	0		62
UOH 900	JJ	7/1/08		99969F	INSTITUTIONAL SUPPORT	N	PBB	08	P	1.00	B	\$ -	\$ -	Y	N	0		63
UOH 900	JJ	7/1/08		99970F	INSTITUTIONAL SUPPORT	N	PBB	08	P	1.00	B	\$ -	\$ -	Y	N	0		64
UOH 900	JJ	6/12/09		78338	ADMIN FISCAL & SUPPORT SPEC	N	PBB	08	P	1.00	A	\$ -	\$ 38,384	Y	N	0		1
UOH 900	JJ	9/4/15		81385	PROGRAM SPECIALIST	N	PBB	08	P	1.00	A	\$ -	\$ 62,604	Y	N	0		2
UOH 900	JJ	7/1/03		80269	RESEARCH ANALYST	N	PBB	08	P	1.00	N	\$ -	\$ 21,912	Y	N	0		3
UOH 900	JJ	4/6/15		81302	PROGRAM SPECIALIST	N	PBB	08	P	1.00	N	\$ -	\$ 50,352	Y	N	0		4

University of Hawai'i  
Personnel Separations from July 1, 2014 to November 30, 2015

Table 14

<u>Prog ID</u>	<u>Sub-Org</u>	<u>Separation Date</u>	<u>Position Number</u>	<u>Position Title</u>	<u>Exempt (Y/N)</u>	<u>SR Level</u>	<u>BU Code</u>	<u>T/P</u>	<u>MOF</u>	<u>Budgeted FTE</u>	<u>Budgeted Salary</u>	<u>Actual FTE</u>	<u>Actual Salary</u>
UOH 100	AA	31-Dec-14	12918	SECRETARY II	N	SR14	03	P	A	1.00	\$ 42,682	1.00	\$ 42,684
UOH 100	AA	30-Aug-14	13647	SECRETARY II	N	SR14	03	P	A	1.00	\$ -	1.00	\$ 41,064
UOH 100	AA	16-Jan-15	14362	SECRETARY II	N	SR14	03	P	A	1.00	\$ 51,929	1.00	\$ 51,924
UOH 100	AA	15-Jul-14	15346	SECRETARY II	N	SR14	03	P	A	1.00	\$ 36,467	1.00	\$ 36,468
UOH 100	AA	31-Dec-14	18019	OFFICE ASSISTANT III	N	SR08	03	P	A	1.00	\$ 42,682	1.00	\$ 42,684
UOH 100	AA	19-Aug-14	22367	OFFICE ASSISTANT IV	N	SR10	03	P	A	1.00	\$ -	1.00	\$ 35,112
UOH 100	AA	1-Aug-15	70045	ASST PROF, UHM, 9-MO	N	I3M09	07	P	A	1.00	\$ 72,108	1.00	\$ 72,108
UOH 100	AA	21-Dec-14	70090	GRADUATE ASSISTANT, 11-MO	N	GA11	57	P	A	0.50	\$ -	0.50	\$ 20,472
UOH 100	AA	16-Sep-14	70104	GRADUATE ASSISTANT, 11-MO	N	GA11	57	P	A	0.50	\$ -	0.50	\$ 20,472
UOH 100	AA	1-Aug-15	70105	GRADUATE ASSISTANT, 9-MO	N	GA09	57	P	A	0.50	\$ -	0.50	\$ 17,502
UOH 100	AA	1-Feb-15	77266	ACADEMIC SUPPORT	N	PBB	08	P	A	1.00	\$ 60,180	1.00	\$ 60,180
UOH 100	AA	16-May-15	77594	ACADEMIC SUPPORT	N	PBA	08	P	A	0.50	\$ -	0.50	\$ 20,646
UOH 100	AA	1-Jun-15	77879	ACADEMIC SUPPORT	N	PBB	08	P	A	1.00	\$ 70,502	1.00	\$ 70,500
UOH 100	AA	31-Jan-15	79023	ACADEMIC SUPPORT	N	PBB	08	P	A	1.00	\$ 48,391	1.00	\$ 48,396
UOH 100	AA	2-Jun-15	79253	INSTR & STUD SUPP	N	PBA	08	P	A	1.00	\$ 41,040	1.00	\$ 39,696
UOH 100	AA	5-Sep-15	79827	INSTITUTIONAL SUPPORT	N	PBA	08	P	A	1.00	\$ 39,689	1.00	\$ 39,696
UOH 100	AA	1-Dec-14	80119	INFO, EVENTS & PUBLICATIONS	N	PBB	08	P	A	1.00	\$ 73,348	1.00	\$ 73,356
UOH 100	AA	16-Aug-14	80277	INFORMATION TECHNOLOGY	N	PBC	08	P	A	1.00	\$ -	1.00	\$ 94,884
UOH 100	AA	21-Oct-15	80681	INSTITUTIONAL SUPPORT	N	PBA	08	P	A	1.00	\$ 39,689	1.00	\$ 38,148
UOH 100	AA	13-Dec-14	80681	INSTITUTIONAL SUPPORT	N	PBA	08	P	A	1.00	\$ 39,689	1.00	\$ 39,696
UOH 100	AA	1-Aug-15	81197	RESEARCH SUPPORT	N	PBB	08	P	A	1.00	\$ 73,348	1.00	\$ 73,356
UOH 100	AA	30-Sep-14	81617	EDUCATIONAL SPECIALIST	N	PBA	08	P	A	1.00	\$ -	1.00	\$ 41,292
UOH 100	AA	1-Dec-14	81919	INSTR & STUD SUPP	N	PBA	08	P	A	1.00	\$ -	1.00	\$ 43,824
UOH 100	AA	28-Jul-14	81967	ACADEMIC SUPPORT	N	PBA	08	P	A	1.00	\$ 39,689	1.00	\$ 39,696
UOH 100	AA	1-Apr-15	82027	RESEARCHER, 11-MO	N	R5M11	07	P	A	0.35	\$ 30,767	0.35	\$ 150,763
UOH 100	AA	1-Jun-15	82036	PROFESSOR, UHM, 9-MO	N	I5M09	07	P	A	1.00	\$ 118,594	1.00	\$ 118,596
UOH 100	AA	1-Jul-15	82047	PLANT PATHOLOGIST	N	R5M11	07	P	A	0.35	\$ 19,272	0.35	\$ 44,969
UOH 100	AA	1-Aug-14	82160	ASST PROF, UHM, 9-MO	N	I3M09	07	P	A	1.00	\$ -	1.00	\$ 67,476
UOH 100	AA	31-Dec-14	82183	ASSOC PROF, UHM, 9-MO	N	I4M09	07	P	A	0.50	\$ 43,798	0.25	\$ 21,900
UOH 100	AA	1-Aug-15	82189	GRADUATE ASSISTANT, 9-MO	N	GA09	57	P	A	0.50	\$ -	0.50	\$ 17,502
UOH 100	AA	1-Jun-15	82235	ASST PROF, UHM, 9-MO	N	I3M09	07	P	A	1.00	\$ 69,500	1.00	\$ 69,504
UOH 100	AA	1-Jul-15	82240	HORT & GENET	N	R5M11	07	P	A	0.30	\$ 17,408	0.30	\$ 52,225
UOH 100	AA	23-Oct-15	82254	INSTRUCTOR, UHM, 9-MO	N	I2M09	07	P	A	1.00	\$ -	0.50	\$ 27,588
UOH 100	AA	1-Aug-14	82302	ASST PROF, UHM, 9-MO	N	I3M09	07	P	A	1.00	\$ -	1.00	\$ 66,960
UOH 100	AA	1-Aug-14	82367	PROFESSOR, UHM, 9-MO	N	I5M09	07	P	A	0.50	\$ -	0.50	\$ 61,050
UOH 100	AA	1-Aug-14	82398	PROFESSOR, UHM, 9-MO	N	I5M09	07	P	A	1.00	\$ -	1.00	\$ 154,356
UOH 100	AA	10-Feb-15	82401	ASST PROF, UHM, 9-MO	N	I3M09	07	P	A	1.00	\$ 68,969	1.00	\$ 68,964
UOH 100	AA	1-Feb-15	82419	GRADUATE ASSISTANT, 9-MO	N	GA09	57	P	A	0.50	\$ -	0.50	\$ 17,502
UOH 100	AA	1-Aug-15	82471	ASST PROF, UHM, 9-MO	N	I3M09	07	P	A	1.00	\$ 74,160	1.00	\$ 74,160
UOH 100	AA	1-Aug-15	82514	GRADUATE ASSISTANT, 9-MO	N	GA09	57	P	A	0.50	\$ -	0.50	\$ 17,502

University of Hawai'i  
Personnel Separations from July 1, 2014 to November 30, 2015

Table 14

<u>Prog ID</u>	<u>Sub-Org</u>	<u>Separation Date</u>	<u>Position Number</u>	<u>Position Title</u>	<u>Exempt (Y/N)</u>	<u>SR Level</u>	<u>BU Code</u>	<u>T/P</u>	<u>MOF</u>	<u>Budgeted FTE</u>	<u>Budgeted Salary</u>	<u>Actual FTE</u>	<u>Actual Salary</u>
UOH 100	AA	1-Aug-15	82525	GRADUATE ASSISTANT, 9-MO	N	GA09	57	P	A	0.50	\$ -	0.50	\$ 17,502
UOH 100	AA	1-Aug-15	82526	GRADUATE ASSISTANT, 9-MO	N	GA09	57	P	A	0.50	\$ -	0.50	\$ 17,502
UOH 100	AA	1-Aug-15	82536	ASSOC PROF, UHM, 9-MO	N	I4M09	07	P	A	1.00	\$ 72,108	1.00	\$ 72,108
UOH 100	AA	1-Nov-14	82537	PROFESSOR, UHM, 9-MO	N	I5M09	07	P	A	1.00	\$ -	1.00	\$ 104,736
UOH 100	AA	1-Aug-15	82568	GRADUATE ASSISTANT, 9-MO	N	GA09	57	P	A	0.50	\$ -	0.50	\$ 17,502
UOH 100	AA	1-Aug-15	82588	ASST PROF, UHM, 9-MO	N	I3M09	07	P	A	1.00	\$ 71,614	1.00	\$ 69,528
UOH 100	AA	1-Aug-14	82590	GRADUATE ASSISTANT, 9-MO	N	GA09	57	P	A	0.50	\$ -	0.50	\$ 17,502
UOH 100	AA	31-Jul-15	82602	ASST PROF, UHM, 9-MO	N	I3M09	07	P	A	1.00	\$ 75,112	1.00	\$ 75,108
UOH 100	AA	5-Nov-14	82603	INSTRUCTOR, UHM, 9-MO	N	I2M09	07	P	A	1.00	\$ -	1.00	\$ 53,052
UOH 100	AA	1-Aug-14	82604	GRADUATE ASSISTANT, 9-MO	N	GA09	57	P	A	0.50	\$ -	0.50	\$ 17,502
UOH 100	AA	31-Dec-14	82614	ASSOC PROF, UHM, 9-MO	N	I4M09	07	P	A	1.00	\$ 98,077	1.00	\$ 98,076
UOH 100	AA	1-Dec-14	82621	ASST PROF, UHM, 9-MO	N	I3M09	07	P	A	1.00	\$ 68,969	1.00	\$ 66,960
UOH 100	AA	1-Aug-15	82681	ASST PROF, UHM, 9-MO	N	I3M09	07	P	A	1.00	\$ 77,695	1.00	\$ 77,700
UOH 100	AA	1-Jun-15	82724	PROFESSOR, UHM, 9-MO	N	I5M09	07	P	A	1.00	\$ 138,210	1.00	\$ 138,204
UOH 100	AA	3-Aug-14	82737	ASST PROF, UHM, 9-MO	N	I3M09	07	P	A	1.00	\$ -	1.00	\$ 87,540
UOH 100	AA	31-Dec-14	82740	PROFESSOR, UHM, 9-MO	N	I5M09	07	P	A	1.00	\$ 97,063	1.00	\$ 97,068
UOH 100	AA	31-Dec-14	82782	ASSOC PROF, UHM, 9-MO	N	I4M09	07	P	A	0.75	\$ 65,696	0.75	\$ 65,700
UOH 100	AA	1-Jul-15	82784	ASSOC PROF	N	I4M09	07	P	A	1.00	\$ 88,535	1.00	\$ 88,536
UOH 100	AA	20-Dec-14	82837	PROF & CHAIR	N	I5M11	07	P	A	1.00	\$ 168,479	1.00	\$ 168,480
UOH 100	AA	31-Dec-14	82841	PROFESSOR, UHM, 9-MO	N	I5M09	07	P	A	1.00	\$ 105,802	0.50	\$ 52,902
UOH 100	AA	1-Jun-15	82942	PROFESSOR, UHM, 9-MO	N	I5M09	07	P	A	1.00	\$ 138,210	1.00	\$ 138,204
UOH 100	AA	31-Dec-14	82947	ASSOC PROF, UHM, 9-MO	N	I4M09	07	P	A	1.00	\$ 81,230	1.00	\$ 81,228
UOH 100	AA	1-Aug-14	83069	ASST PROF, UHM, 11-MO	N	I3M11	07	P	A	1.00	\$ -	1.00	\$ 90,912
UOH 100	AA	1-Sep-14	83083	PROFESSOR, UHM, 9-MO	N	I5M09	07	P	A	1.00	\$ -	1.00	\$ 98,976
UOH 100	AA	1-Aug-14	83085	PROFESSOR, UHM, 9-MO	N	I5M09	07	P	A	1.00	\$ -	1.00	\$ 134,184
UOH 100	AA	1-Jun-15	83178	PROFESSOR, UHM, 9-MO	N	I5M09	07	P	A	1.00	\$ 106,778	1.00	\$ 106,776
UOH 100	AA	31-Dec-14	83196	PROFESSOR, UHM, 9-MO	N	I5M09	07	P	A	1.00	\$ 94,603	1.00	\$ 94,608
UOH 100	AA	1-May-15	83260	SOIL SCIENTIST	N	R5M11	07	P	A	0.30	\$ 23,743	0.30	\$ 35,615
UOH 100	AA	1-Apr-15	83272	INSTRUCTOR, UHM, 9-MO	N	I2M09	07	P	A	1.00	\$ 53,049	1.00	\$ 53,052
UOH 100	AA	1-Aug-15	83285	VISITING ASSOCIATE PROFESSOR	N	I3M09	67	P	A	1.00	\$ 77,250	0.25	\$ 20,001
UOH 100	AA	1-Aug-15	83299	ASST PROF, UHM, 9-MO	N	I3M09	07	P	A	1.00	\$ 72,145	1.00	\$ 72,144
UOH 100	AA	1-Aug-14	83366	GRADUATE ASSISTANT, 9-MO	N	GA09	57	P	A	0.50	\$ -	0.50	\$ 17,502
UOH 100	AA	1-Dec-15	83402	ASST SPECIALIST, UHM, 11-MO	N	S3M11	07	P	A	1.00	\$ 69,760	1.00	\$ 73,008
UOH 100	AA	1-Aug-14	83428	ASSOC PROF, UHM, 9-MO	N	I4M09	07	P	A	1.00	\$ -	1.00	\$ 78,864
UOH 100	AA	1-Aug-14	83441	ASST PROF, UHM, 9-MO	N	I3M09	07	P	A	1.00	\$ -	1.00	\$ 135,000
UOH 100	AA	1-Feb-15	83476	GENG002-GRADUATE ASST, 9-MO	N	GA09	57	P	A	0.50	\$ -	0.50	\$ 18,204
UOH 100	AA	1-Aug-14	83476	GRADUATE ASSISTANT, 9-MO	N	GA09	57	P	A	0.50	\$ -	0.50	\$ 18,204
UOH 100	AA	1-Jan-15	83509	PROFESSOR, UHM, 9-MO	N	I5M09	07	P	A	1.00	\$ 146,070	1.00	\$ 146,076
UOH 100	AA	1-Aug-14	83511	GRADUATE ASSISTANT, 9-MO	N	GA09	57	P	A	0.50	\$ -	0.50	\$ 18,204
UOH 100	AA	1-Sep-14	83519	PROFESSOR, UHM, 9-MO	N	I5M09	07	P	A	1.00	\$ -	1.00	\$ 92,652

University of Hawai'i  
Personnel Separations from July 1, 2014 to November 30, 2015

Table 14

<u>Prog ID</u>	<u>Sub-Org</u>	<u>Separation Date</u>	<u>Position Number</u>	<u>Position Title</u>	<u>Exempt (Y/N)</u>	<u>SR Level</u>	<u>BU Code</u>	<u>T/P</u>	<u>MOF</u>	<u>Budgeted FTE</u>	<u>Budgeted Salary</u>	<u>Actual FTE</u>	<u>Actual Salary</u>
UOH 100	AA	23-May-15	83572	PROFESSOR, UHM, 9-MO	N	I5M09	07	P	A	1.00	\$ 109,880	1.00	\$ 109,884
UOH 100	AA	1-Aug-15	83591	ASSOC PROF, UHM, 9-MO	N	I4M09	07	P	A	1.00	\$ 88,807	1.00	\$ 88,812
UOH 100	AA	31-Jul-14	83641	JR SPECIALIST, UHM, 11-MO	N	S2M11	07	P	A	1.00	\$ 53,049	1.00	\$ 53,052
UOH 100	AA	25-Nov-15	83713	PROFESSOR, UHM, 9-MO	N	I5M09	07	P	A	1.00	\$ 133,548	1.00	\$ 118,716
UOH 100	AA	1-Aug-15	83743	ASST PROF	N	I3M09	07	P	A	1.00	\$ 79,574	1.00	\$ 82,752
UOH 100	AA	31-Dec-14	83751	ASSOC PROF & ACTING CHAIR	N	I4M11	07	P	A	1.00	\$ 112,291	1.00	\$ 112,296
UOH 100	AA	1-Aug-14	83831	GRADUATE ASSISTANT, 9-MO	N	GA09	57	P	A	0.50	\$ -	0.50	\$ 18,930
UOH 100	AA	31-Dec-14	83876	PROFESSOR/CHAIR, UHM 11-MO	N	I5M11	07	P	A	1.00	\$ 138,729	1.00	\$ 138,732
UOH 100	AA	1-Jul-15	83879	PROF, LAW, 9-MO	N	J5M09	07	P	A	1.00	\$ 166,193	1.00	\$ 166,188
UOH 100	AA	20-Aug-15	83910	PROFESSOR	N	I5M09	07	P	A	1.00	\$ -	1.00	\$ 127,020
UOH 100	AA	1-Jun-15	83924	PROFESSOR, UHM, 9-MO	N	I5M09	07	P	A	1.00	\$ 124,935	1.00	\$ 124,932
UOH 100	AA	1-Aug-15	83984	PROFESSOR, UHM, 9-MO	N	I5M09	07	P	A	1.00	\$ 142,350	1.00	\$ 141,885
UOH 100	AA	1-Aug-14	84000	ASC PROF/SHIDLER DIST ASC PROF	N	I4M09	07	P	A	1.00	\$ -	1.00	\$ 155,688
UOH 100	AA	1-Sep-14	84052	SPECIALIST & UNDERGRADUATE CH	N	S5M11	07	P	A	1.00	\$ 108,792	1.00	\$ 128,136
UOH 100	AA	1-Aug-15	84056	ASST PROF, UHM, 9-MO	N	I3M09	07	P	A	1.00	\$ 68,969	1.00	\$ 68,964
UOH 100	AA	1-Aug-14	84105	ASSOC PROF, UHM, 9-MO	N	I4M09	07	P	A	1.00	\$ -	1.00	\$ 72,756
UOH 100	AA	1-Aug-15	84131	ASST PROF, UHM, 9-MO	N	I3M09	07	P	A	1.00	\$ 74,259	1.00	\$ 72,096
UOH 100	AA	1-Aug-15	84186	ASST PROF, UHM, 9-MO	N	I3M09	07	P	A	1.00	\$ 61,800	1.00	\$ 61,800
UOH 100	AA	1-Aug-15	84205	PROFESSOR AND DIRECTOR	N	I5M11	07	P	A	1.00	\$ 137,097	1.00	\$ 137,100
UOH 100	AA	1-Sep-14	84215	PROFESSOR, UHM, 9-MO	N	I5M09	07	P	A	1.00	\$ -	1.00	\$ 129,048
UOH 100	AA	1-Jul-15	84278	ASSOC PROF, UHM, 9-MO	N	I4M09	07	P	A	1.00	\$ 94,443	1.00	\$ 94,440
UOH 100	AA	1-Oct-15	84382	SPECIALIST, UHM, 11-MO	N	S5M11	07	P	A	1.00	\$ 138,098	1.00	\$ 143,616
UOH 100	AA	1-Sep-15	84447	PROFESSOR, UHM, 9-MO	N	I5M09	07	P	A	1.00	\$ 114,145	1.00	\$ 118,704
UOH 100	AA	1-Aug-14	84472	ASSOC PROF, UHM, 9-MO	N	I4M09	07	P	A	1.00	\$ -	1.00	\$ 88,992
UOH 100	AA	1-Aug-14	84519	ASST PROF, UHM, 9-MO	N	I3M09	07	P	A	1.00	\$ -	0.50	\$ 34,764
UOH 100	AA	1-Aug-14	84526	ASST PROF, UHM, 9-MO	N	I3M09	07	P	A	1.00	\$ -	1.00	\$ 124,620
UOH 100	AA	31-Dec-14	84675	PROFESSOR, UHM, 9-MO	N	I5M09	07	P	A	1.00	\$ 151,398	1.00	\$ 151,392
UOH 100	AA	1-Aug-15	84737	ASST PROF & ACTING ASSOC CHAIR	N	I3M09	07	P	A	1.00	\$ 84,567	1.00	\$ 84,564
UOH 100	AA	1-Aug-14	84791	ASST PROF, UHM, 9-MO	N	I3M09	07	P	A	1.00	\$ -	1.00	\$ 70,296
UOH 100	AA	1-Aug-15	84825	PROFESSOR & CHAIR, UHM, 11-MO	N	I5M11	07	P	A	1.00	\$ 145,596	1.00	\$ 151,416
UOH 100	AA	1-Aug-14	84827	ASST PROF, UHM, 9-MO	N	I3M09	07	P	A	1.00	\$ 98,340	1.00	\$ 69,300
UOH 100	AA	1-Aug-14	84864	GRADUATE ASSISTANT, 9-MO	N	GA09	57	P	A	0.50	\$ -	0.50	\$ 17,502
UOH 100	AA	1-Sep-14	84866	PROFESSOR, UHM, 9-MO	N	I5M09	07	P	A	1.00	\$ -	1.00	\$ 123,120
UOH 100	AA	1-Aug-15	85011	ASSOC PROF, UHM, 9-MO	N	I4M09	07	P	A	1.00	\$ 87,212	1.00	\$ 74,544
UOH 100	AA	1-Aug-14	85024	GRADUATE ASSISTANT, 9-MO	N	GA09	57	P	A	0.50	\$ -	0.50	\$ 17,502
UOH 100	AA	1-Aug-14	85028	GRADUATE ASSISTANT, 9-MO	N	GA09	57	P	A	0.50	\$ -	0.50	\$ 23,028
UOH 100	AA	1-Aug-14	85040	GRADUATE ASSISTANT, 9-MO	N	GA09	57	P	A	0.50	\$ -	0.50	\$ 17,502
UOH 100	AA	1-Aug-14	85052	GRADUATE ASSISTANT, 9-MO	N	GA09	57	P	A	0.50	\$ -	0.50	\$ 17,502
UOH 100	AA	1-Aug-14	85148	GRADUATE ASSISTANT, 9-MO	N	GA09	57	P	A	0.50	\$ -	0.50	\$ 17,502
UOH 100	AA	1-Aug-14	85158	GRADUATE ASSISTANT, 9-MO	N	GA09	57	P	A	0.50	\$ -	0.50	\$ 18,930

University of Hawai'i  
Personnel Separations from July 1, 2014 to November 30, 2015

Table 14

<u>Prog ID</u>	<u>Sub-Org</u>	<u>Separation Date</u>	<u>Position Number</u>	<u>Position Title</u>	<u>Exempt (Y/N)</u>	<u>SR Level</u>	<u>BU Code</u>	<u>T/P</u>	<u>MOF</u>	<u>Budgeted FTE</u>	<u>Budgeted Salary</u>	<u>Actual FTE</u>	<u>Actual Salary</u>
UOH 100	AA	1-Aug-15	85187	ASST PROF, UHM, 9-MO	N	I3M09	07	P	A	1.00	\$ 70,328	1.00	\$ 70,332
UOH 100	AA	1-Jun-15	85191	INSTRUCTOR, UHM, 9-MO	N	I2M09	07	P	A	1.00	\$ 59,056	1.00	\$ 59,052
UOH 100	AA	1-Aug-15	85196	ASST PROF, UHM, 9-MO	N	I3M09	07	P	A	1.00	\$ 67,906	1.00	\$ 67,908
UOH 100	AA	1-Aug-14	85206	ASST PROF, UHM, 9-MO	N	I3M09	07	P	A	1.00	\$ 77,250	1.00	\$ 75,000
UOH 100	AA	1-Aug-15	85353	ASST PROF, UHM, 9-MO	N	I3M09	07	P	A	1.00	\$ 94,529	1.00	\$ 94,524
UOH 100	AA	1-Aug-14	85420	GRADUATE ASSISTANT, 9-MO	N	GA09	57	P	A	0.50	\$ -	0.50	\$ 18,204
UOH 100	AA	1-Aug-14	85507	GRADUATE ASSISTANT, 9-MO	N	GA09	57	P	A	0.50	\$ -	0.50	\$ 18,930
UOH 100	AA	1-Jan-15	85523	GRADUATE ASSISTANT, 9-MO	N	GA09	57	P	A	0.50	\$ -	0.50	\$ 17,502
UOH 100	AA	1-Jul-15	85524	GRADUATE ASSISTANT, 9-MO	N	GA09	57	P	A	0.50	\$ -	0.50	\$ 18,930
UOH 100	AA	1-Jan-15	85610	ASSOC PROF, UHM, 9-MO	N	I4M09	07	P	A	1.00	\$ 102,724	1.00	\$ 105,816
UOH 100	AA	21-Jun-15	85612	PROFESSOR, UHM, 11-MO	N	I5M11	07	P	A	1.00	\$ 136,356	1.00	\$ 136,356
UOH 100	AA	1-Aug-14	85650	GRADUATE ASSISTANT, 9-MO	N	GA09	57	P	A	0.50	\$ -	0.50	\$ 18,930
UOH 100	AA	1-Jul-15	85777	GRADUATE ASSISTANT, 9-MO	N	GA09	57	P	A	0.50	\$ -	0.50	\$ 21,288
UOH 100	AA	1-Aug-14	85777	GRADUATE ASSISTANT, 9-MO	N	GA09	57	P	A	0.50	\$ -	0.50	\$ 17,502
UOH 100	AA	31-Dec-14	85804	ASST PROF, UHM, 9-MO	N	I3M09	07	P	A	0.50	\$ 34,979	0.50	\$ 34,980
UOH 100	AA	31-Dec-14	85876	JR SPECIALIST, UHM, 11-MO	N	S2M11	07	P	A	1.00	\$ 75,384	1.00	\$ 75,384
UOH 100	AA	1-Aug-15	86456	INSTRUCTOR, UHM, 9-MO	N	I2M09	07	P	A	1.00	\$ 79,475	1.00	\$ 79,476
UOH 100	AA	1-Jan-15	86466	GRADUATE ASSISTANT, 9-MO	N	GA09	57	P	A	0.50	\$ -	0.50	\$ 17,502
UOH 100	AA	1-Jan-15	86467	GRADUATE ASSISTANT, 9-MO	N	GA09	57	P	A	0.50	\$ -	0.50	\$ 17,502
UOH 100	AA	1-Aug-15	87234	ASSOC PROF, UHM, 9-MO	N	I4M09	07	P	A	0.50	\$ 45,188	0.50	\$ 23,625
UOH 100	AA	1-Aug-15	87556	GRADUATE ASSISTANT, 9-MO	N	GA09	57	P	A	0.50	\$ -	0.50	\$ 17,502
UOH 100	AA	1-Aug-14	87616	ASST PROF, UHM, 9-MO	N	I3M09	07	P	A	1.00	\$ -	1.00	\$ 72,108
UOH 100	AA	1-Jun-15	87620	INSTRUCTOR, UHM, 9-MO	N	I2M09	07	P	A	1.00	\$ -	1.00	\$ 79,476
UOH 100	AA	1-Aug-15	87646	ASST PROF, UHM, 9-MO	N	I3M09	07	P	A	1.00	\$ -	1.00	\$ 86,064
UOH 100	AA	1-Aug-15	88000	GRADUATE ASSISTANT, 9-MO	N	GA09	57	P	A	0.50	\$ -	0.50	\$ 17,502
UOH 100	AA	30-Oct-14	88006	GLLEA003-GRADUATE ASST, 9-MO	N	GA09	57	P	A	0.50	\$ -	0.50	\$ 17,502
UOH 100	AA	1-Aug-15	88013	GRADUATE ASSISTANT, 9-MO	N	GA09	57	P	A	0.50	\$ -	0.50	\$ 18,930
UOH 100	AA	1-Aug-14	88013	GRADUATE ASSISTANT, 9-MO	N	GA09	57	P	A	0.50	\$ -	0.50	\$ 17,502
UOH 100	AA	1-Aug-14	88016	GRADUATE ASSISTANT, 9-MO	N	GA09	57	P	A	0.50	\$ -	0.50	\$ 17,502
UOH 100	AA	1-Aug-15	88019	GRADUATE ASSISTANT, 9-MO	N	GA09	57	P	A	0.50	\$ -	0.50	\$ 17,502
UOH 100	AA	1-Aug-14	88021	GRADUATE ASSISTANT, 9-MO	N	GA09	57	P	A	0.50	\$ -	0.50	\$ 17,502
UOH 100	AA	1-Aug-14	88025	GRADUATE ASSISTANT, 9-MO	N	GA09	57	P	A	0.50	\$ -	0.50	\$ 18,930
UOH 100	AA	3-Jul-14	88030	GRADUATE ASSISTANT, 9-MO	N	GA09	57	P	A	0.50	\$ -	0.50	\$ 17,502
UOH 100	AA	1-Aug-14	88033	GRADUATE ASSISTANT, 9-MO	N	GA09	57	P	A	0.50	\$ -	0.50	\$ 17,502
UOH 100	AA	1-Aug-15	88033	GLLEA004-GRADUATE ASST, 9-MO	N	GA09	57	P	A	0.50	\$ -	0.50	\$ 17,502
UOH 100	AA	1-Aug-14	88051	GRADUATE ASSISTANT, 9-MO	N	GA09	57	P	A	0.50	\$ -	0.50	\$ 17,502
UOH 100	AA	1-Feb-15	88051	GRADUATE ASSISTANT, 9-MO	N	GA09	57	P	A	0.50	\$ -	0.50	\$ 17,502
UOH 100	AA	1-Aug-14	88052	GRADUATE ASSISTANT, 9-MO	N	GA09	57	P	A	0.50	\$ -	0.50	\$ 17,502
UOH 100	AA	10-Nov-15	88060	GRADUATE ASSISTANT, 9-MO	N	GA09	57	P	A	0.50	\$ -	0.50	\$ 18,930
UOH 100	AA	1-Aug-14	88061	GRADUATE ASSISTANT, 9-MO	N	GA09	57	P	A	0.50	\$ -	0.50	\$ 17,502

University of Hawai'i  
Personnel Separations from July 1, 2014 to November 30, 2015

Table 14

<u>Prog ID</u>	<u>Sub-Org</u>	<u>Separation Date</u>	<u>Position Number</u>	<u>Position Title</u>	<u>Exempt (Y/N)</u>	<u>SR Level</u>	<u>BU Code</u>	<u>T/P</u>	<u>MOF</u>	<u>Budgeted FTE</u>	<u>Budgeted Salary</u>	<u>Actual FTE</u>	<u>Actual Salary</u>
UOH 100	AA	1-Aug-15	88061	GRADUATE ASSISTANT, 9-MO	N	GA09	57	P	A	0.50	\$ -	0.50	\$ 18,930
UOH 100	AA	1-Aug-14	88063	GRADUATE ASSISTANT, 9-MO	N	GA09	57	P	A	0.50	\$ -	0.50	\$ 17,502
UOH 100	AA	1-Aug-14	88064	GRADUATE ASSISTANT, 9-MO	N	GA09	57	P	A	0.50	\$ -	0.50	\$ 18,930
UOH 100	AA	1-Jul-15	88065	GRADUATE ASSISTANT, 9-MO	N	GA09	57	P	A	0.50	\$ -	0.50	\$ 18,930
UOH 100	AA	1-Aug-14	88068	GRADUATE ASSISTANT, 9-MO	N	GA09	57	P	A	0.50	\$ -	0.50	\$ 17,502
UOH 100	AA	1-Aug-15	88068	GRADUATE ASSISTANT, 9-MO	N	GA09	57	P	A	0.50	\$ -	0.50	\$ 17,502
UOH 100	AA	1-Aug-15	88069	GRADUATE ASSISTANT, 9-MO	N	GA09	57	P	A	0.50	\$ -	0.50	\$ 17,502
UOH 100	AA	1-Aug-14	88075	GRADUATE ASSISTANT, 9-MO	N	GA09	57	P	A	0.50	\$ -	0.50	\$ 22,140
UOH 100	AA	17-May-15	88076	GRADUATE ASSISTANT, 9-MO	N	GA09	57	P	A	0.50	\$ -	0.50	\$ 18,930
UOH 100	AA	1-Aug-15	88084	GRADUATE ASSISTANT, 9-MO	N	GA09	57	P	A	0.50	\$ -	0.50	\$ 17,502
UOH 100	AA	1-Feb-15	88086	GLLEA005-GRADUATE ASST, 9-MO	N	GA09	57	P	A	0.50	\$ -	0.50	\$ 17,502
UOH 100	AA	17-May-15	88090	GRADUATE ASSISTANT, 9-MO	N	GA09	57	P	A	0.50	\$ -	0.50	\$ 18,930
UOH 100	AA	1-Aug-15	88093	GRADUATE ASSISTANT, 9-MO	N	GA09	57	P	A	0.50	\$ -	0.50	\$ 17,502
UOH 100	AA	1-Aug-14	88097	GRADUATE ASSISTANT, 9-MO	N	GA09	57	P	A	0.50	\$ -	0.50	\$ 18,930
UOH 100	AA	1-Aug-14	88105	GRADUATE ASSISTANT, 9-MO	N	GA09	57	P	A	0.50	\$ -	0.50	\$ 18,930
UOH 100	AA	1-Aug-15	88105	GRADUATE ASSISTANT, 9-MO	N	GA09	57	P	A	0.50	\$ -	0.50	\$ 17,502
UOH 100	AA	1-Aug-14	88106	GRADUATE ASSISTANT, 9-MO	N	GA09	57	P	A	0.50	\$ -	0.50	\$ 18,930
UOH 100	AA	1-Aug-14	88110	GRADUATE ASSISTANT, 9-MO	N	GA09	57	P	A	0.50	\$ -	0.50	\$ 17,502
UOH 100	AA	1-Jul-15	88110	GRADUATE ASSISTANT, 9-MO	N	GA09	57	P	A	0.50	\$ -	0.50	\$ 18,930
UOH 100	AA	1-Feb-15	88110	GRADUATE ASSISTANT, 9-MO	N	GA09	57	P	A	0.50	\$ -	0.50	\$ 18,930
UOH 100	AA	1-Aug-14	88111	GRADUATE ASSISTANT, 9-MO	N	GA09	57	P	A	0.50	\$ -	0.50	\$ 17,502
UOH 100	AA	1-Aug-15	88115	GRADUATE ASSISTANT, 9-MO	N	GA09	57	P	A	0.50	\$ -	0.50	\$ 17,502
UOH 100	AA	1-Feb-15	88118	GLLEA006-GRADUATE ASST, 9-MO	N	GA09	57	P	A	0.50	\$ -	0.50	\$ 17,502
UOH 100	AA	1-Aug-14	88119	GRADUATE ASSISTANT, 9-MO	N	GA09	57	P	A	-	\$ -	0.50	\$ 22,140
UOH 100	AA	28-Nov-14	88120	GRADUATE ASSISTANT, 9-MO	N	GA09	57	P	A	0.50	\$ -	0.50	\$ 17,502
UOH 100	AA	1-Aug-14	88120	GRADUATE ASSISTANT, 9-MO	N	GA09	57	P	A	0.50	\$ -	0.50	\$ 17,502
UOH 100	AA	1-Aug-15	88124	GLLEA008-GRADUATE ASST, 9-MO	N	GA09	57	P	A	0.50	\$ -	0.50	\$ 17,502
UOH 100	AA	5-Jun-15	88128	GRADUATE ASSISTANT, 9-MO	N	GA09	57	P	A	0.50	\$ -	0.50	\$ 17,502
UOH 100	AA	1-Aug-14	88128	GRADUATE ASSISTANT, 9-MO	N	GA09	57	P	A	0.50	\$ -	0.50	\$ 18,930
UOH 100	AA	1-Feb-15	88128	GRADUATE ASSISTANT, 9-MO	N	GA09	57	P	A	0.50	\$ -	0.50	\$ 17,502
UOH 100	AA	1-Aug-14	88134	GRADUATE ASSISTANT, 9-MO	N	GA09	57	P	A	0.50	\$ -	0.50	\$ 17,502
UOH 100	AA	1-Aug-15	88136	GRADUATE ASSISTANT, 9-MO	N	GA09	57	P	A	0.50	\$ -	0.50	\$ 17,502
UOH 100	AA	17-May-15	88140	GRADUATE ASSISTANT, 9-MO	N	GA09	57	P	A	0.50	\$ -	0.50	\$ 17,502
UOH 100	AA	1-Aug-14	88142	GRADUATE ASSISTANT, 9-MO	N	GA09	57	P	A	0.50	\$ -	0.50	\$ 17,502
UOH 100	AA	1-Aug-15	88152	GRADUATE ASSISTANT, 9-MO	N	GA09	57	P	A	0.50	\$ -	0.50	\$ 17,502
UOH 100	AA	1-Aug-15	88161	GRADUATE ASSISTANT, 9-MO	N	GA09	57	P	A	0.50	\$ -	0.50	\$ 17,502
UOH 100	AA	1-Aug-14	88173	GRADUATE ASSISTANT, 9-MO	N	GA09	57	P	A	0.50	\$ -	0.50	\$ 17,502
UOH 100	AA	1-Feb-15	88173	GRADUATE ASSISTANT, 9-MO	N	GA09	57	P	A	0.50	\$ -	0.50	\$ 17,502
UOH 100	AA	1-Aug-15	88175	GRADUATE ASSISTANT, 9-MO	N	GA09	57	P	A	0.50	\$ -	0.50	\$ 18,930
UOH 100	AA	1-Aug-15	88177	GRADUATE ASSISTANT, 9-MO	N	GA09	57	P	A	0.50	\$ -	0.50	\$ 18,930



University of Hawai'i  
Personnel Separations from July 1, 2014 to November 30, 2015

Table 14

<u>Prog ID</u>	<u>Sub-Org</u>	<u>Separation Date</u>	<u>Position Number</u>	<u>Position Title</u>	<u>Exempt (Y/N)</u>	<u>SR Level</u>	<u>BU Code</u>	<u>T/P</u>	<u>MOF</u>	<u>Budgeted FTE</u>	<u>Budgeted Salary</u>	<u>Actual FTE</u>	<u>Actual Salary</u>
UOH 100	AA	1-Aug-15	88179	GLLEA009-GRADUATE ASST, 9-MO	N	GA09	57	P	A	0.50	\$ -	0.50	\$ 17,502
UOH 100	AA	1-Aug-15	88181	GRADUATE ASSISTANT, 9-MO	N	GA09	57	P	A	0.50	\$ -	0.50	\$ 17,502
UOH 100	AA	1-Aug-15	88182	GRADUATE ASSISTANT, 9-MO	N	GA09	57	P	A	0.50	\$ -	0.50	\$ 18,930
UOH 100	AA	1-Aug-15	88189	GRADUATE ASSISTANT, 9-MO	N	GA09	57	P	A	0.50	\$ -	0.50	\$ 18,930
UOH 100	AA	1-Aug-14	88193	GRADUATE ASSISTANT, 9-MO	N	GA09	57	P	A	0.50	\$ -	0.50	\$ 18,930
UOH 100	AA	1-Aug-14	88195	GRADUATE ASSISTANT, 9-MO	N	GA09	57	P	A	0.50	\$ -	0.50	\$ 17,502
UOH 100	AA	1-Aug-15	88195	GRADUATE ASSISTANT, 9-MO	N	GA09	57	P	A	0.50	\$ -	0.50	\$ 17,502
UOH 100	AA	1-Aug-14	88201	GRADUATE ASSISTANT, 9-MO	N	GA09	57	P	A	0.50	\$ -	0.50	\$ 17,502
UOH 100	AA	1-Aug-15	88201	GRADUATE ASSISTANT, 9-MO	N	GA09	57	P	A	0.50	\$ -	0.50	\$ 17,502
UOH 100	AA	1-Aug-14	88202	GRADUATE ASSISTANT, 9-MO	N	GA09	57	P	A	0.50	\$ -	0.50	\$ 17,502
UOH 100	AA	1-Feb-15	88205	GSL5003-GRADUATE ASST, 9-MO	N	GA09	57	P	A	0.50	\$ -	0.50	\$ 17,502
UOH 100	AA	16-Jun-15	88207	GRADUATE ASSISTANT, 9-MO	N	GA09	57	P	A	0.50	\$ -	0.50	\$ 17,502
UOH 100	AA	1-Aug-15	88208	GRADUATE ASSISTANT, 9-MO	N	GA09	57	P	A	0.50	\$ -	0.50	\$ 17,502
UOH 100	AA	1-Aug-14	88208	GRADUATE ASSISTANT, 9-MO	N	GA09	57	P	A	0.50	\$ -	0.50	\$ 17,502
UOH 100	AA	1-Aug-15	88209	GLLEA010-GRADUATE ASST, 9-MO	N	GA09	57	P	A	0.50	\$ -	0.50	\$ 17,502
UOH 100	AA	1-Aug-14	88211	GRADUATE ASSISTANT, 9-MO	N	GA09	57	P	A	0.50	\$ -	0.50	\$ 17,502
UOH 100	AA	1-Aug-15	88217	GRADUATE ASSISTANT, 9-MO	N	GA09	57	P	A	0.50	\$ -	0.50	\$ 18,930
UOH 100	AA	3-Sep-14	88224	ASST SPECIALIST, UHM, 11-MO	N	S3M11	07	P	A	0.50	\$ -	0.50	\$ 30,900
UOH 100	AA	1-Aug-14	88225	GRADUATE ASSISTANT, 9-MO	N	GA09	57	P	A	0.50	\$ -	0.50	\$ 17,502
UOH 100	AA	1-Aug-15	88225	GRADUATE ASSISTANT, 9-MO	N	GA09	57	P	A	0.50	\$ -	0.50	\$ 17,502
UOH 100	AA	1-Aug-14	88227	GRADUATE ASSISTANT, 9-MO	N	GA09	57	P	A	0.50	\$ -	0.50	\$ 17,502
UOH 100	AA	1-Aug-14	88232	GRADUATE ASSISTANT, 9-MO	N	GA09	57	P	A	0.50	\$ -	0.50	\$ 18,930
UOH 100	AA	1-Aug-15	88232	GRADUATE ASSISTANT, 9-MO	N	GA09	57	P	A	0.50	\$ -	0.50	\$ 17,502
UOH 100	AA	1-Aug-15	88233	GRADUATE ASSISTANT, 9-MO	N	GA09	57	P	A	0.50	\$ -	0.50	\$ 18,930
UOH 100	AA	1-Aug-15	88237	GRADUATE ASSISTANT, 9-MO	N	GA09	57	P	A	0.50	\$ -	0.50	\$ 17,502
UOH 100	AA	1-Aug-14	88237	GRADUATE ASSISTANT, 9-MO	N	GA09	57	P	A	0.50	\$ -	0.50	\$ 17,502
UOH 100	AA	1-Aug-15	88241	GRADUATE ASSISTANT, 9-MO	N	GA09	57	P	A	0.50	\$ -	0.50	\$ 17,502
UOH 100	AA	1-Aug-14	88242	GRADUATE ASSISTANT, 9-MO	N	GA09	57	P	A	0.50	\$ -	0.50	\$ 17,502
UOH 100	AA	1-Aug-15	88242	GRADUATE ASSISTANT, 9-MO	N	GA09	57	P	A	0.50	\$ -	0.50	\$ 17,502
UOH 100	AA	1-Aug-15	88246	GRADUATE ASSISTANT, 9-MO	N	GA09	57	P	A	0.50	\$ -	0.50	\$ 17,502
UOH 100	AA	1-Aug-15	88248	GRADUATE ASSISTANT, 9-MO	N	GA09	57	P	A	0.50	\$ -	0.50	\$ 18,930
UOH 100	AA	1-Aug-15	88250	GLLEA011-GRADUATE ASST, 9-MO	N	GA09	57	P	A	0.50	\$ -	0.50	\$ 17,502
UOH 100	AA	1-Aug-15	88252	GRADUATE ASSISTANT, 9-MO	N	GA09	57	P	A	0.50	\$ -	0.50	\$ 17,502
UOH 100	AA	1-Aug-15	88260	GEALL002-GRADUATE ASST, 9-MO	N	GA09	57	P	A	0.50	\$ -	0.50	\$ 18,204
UOH 100	AA	1-Aug-15	88262	GRADUATE ASSISTANT, 9-MO	N	GA09	57	P	A	0.50	\$ -	0.50	\$ 18,930
UOH 100	AA	1-Aug-14	88265	GRADUATE ASSISTANT, 9-MO	N	GA09	57	P	A	0.50	\$ -	0.50	\$ 17,502
UOH 100	AA	1-Aug-15	88268	GRADUATE ASSISTANT, 9-MO	N	GA09	57	P	A	0.50	\$ -	0.50	\$ 17,502
UOH 100	AA	1-Aug-14	88270	GRADUATE ASSISTANT, 9-MO	N	GA09	57	P	A	0.50	\$ -	0.50	\$ 18,930
UOH 100	AA	1-Aug-14	88271	GRADUATE ASSISTANT, 9-MO	N	GA09	57	P	A	0.50	\$ -	0.50	\$ 17,502
UOH 100	AA	1-Aug-14	88278	GRADUATE ASSISTANT, 9-MO	N	GA09	57	P	A	0.50	\$ -	0.50	\$ 17,502

University of Hawai'i  
Personnel Separations from July 1, 2014 to November 30, 2015

Table 14

<u>Prog ID</u>	<u>Sub-Org</u>	<u>Separation Date</u>	<u>Position Number</u>	<u>Position Title</u>	<u>Exempt (Y/N)</u>	<u>SR Level</u>	<u>BU Code</u>	<u>T/P</u>	<u>MOF</u>	<u>Budgeted FTE</u>	<u>Budgeted Salary</u>	<u>Actual FTE</u>	<u>Actual Salary</u>
UOH 100	AA	1-Jul-15	88278	GRADUATE ASSISTANT, 9-MO	N	GA09	57	P	A	0.50	\$ -	0.50	\$ 17,502
UOH 100	AA	1-Aug-15	88282	GRADUATE ASSISTANT, 9-MO	N	GA09	57	P	A	0.50	\$ -	0.50	\$ 17,502
UOH 100	AA	1-Aug-14	88296	GRADUATE ASSISTANT, 9-MO	N	GA09	57	P	A	0.50	\$ -	0.50	\$ 17,502
UOH 100	AA	1-Feb-15	88302	GRADUATE ASSISTANT, 9-MO	N	GA09	57	P	A	0.50	\$ -	0.50	\$ 18,930
UOH 100	AA	1-Aug-14	88316	GRADUATE ASSISTANT, 9-MO	N	GA09	57	P	A	0.50	\$ -	0.50	\$ 18,930
UOH 100	AA	1-Aug-15	88320	GRADUATE ASSISTANT, 9-MO	N	GA09	57	P	A	0.50	\$ -	0.50	\$ 18,930
UOH 100	AA	1-Aug-14	88324	GRADUATE ASSISTANT, 9-MO	N	GA09	57	P	A	0.50	\$ -	0.50	\$ 17,502
UOH 100	AA	1-Aug-14	88339	GRADUATE ASSISTANT, 9-MO	N	GA09	57	P	A	0.50	\$ -	0.50	\$ 23,028
UOH 100	AA	1-Aug-14	88342	GRADUATE ASSISTANT, 9-MO	N	GA09	57	P	A	0.50	\$ -	0.50	\$ 17,502
UOH 100	AA	1-Feb-15	88343	GLLEA013-GRADUATE ASST, 9-MO	N	GA09	57	P	A	0.50	\$ -	0.50	\$ 17,502
UOH 100	AA	1-Aug-14	88351	GRADUATE ASSISTANT, 9-MO	N	GA09	57	P	A	0.50	\$ -	0.50	\$ 17,502
UOH 100	AA	1-Aug-14	88367	GRADUATE ASSISTANT, 9-MO	N	GA09	57	P	A	0.50	\$ -	0.50	\$ 18,930
UOH 100	AA	1-Aug-14	88380	GRADUATE ASSISTANT, 9-MO	N	GA09	57	P	A	0.50	\$ -	0.50	\$ 17,502
UOH 100	AA	1-Aug-14	88385	GRADUATE ASSISTANT, 9-MO	N	GA09	57	P	A	0.50	\$ -	0.50	\$ 18,930
UOH 100	AA	1-Aug-15	88388	GRADUATE ASSISTANT, 9-MO	N	GA09	57	P	A	0.50	\$ -	0.50	\$ 17,502
UOH 100	AA	1-Aug-15	88390	GLLEA015-GRADUATE ASST, 9-MO	N	GA09	57	P	A	0.50	\$ -	0.50	\$ 17,502
UOH 100	AA	1-Aug-14	88390	GRADUATE ASSISTANT, 9-MO	N	GA09	57	P	A	0.50	\$ -	0.50	\$ 17,502
UOH 100	AA	21-Dec-14	88391	GRADUATE ASSISTANT, 9-MO	N	GA09	57	P	A	0.50	\$ -	0.50	\$ 17,502
UOH 100	AA	1-Aug-15	88392	GRADUATE ASSISTANT, 9-MO	N	GA09	57	P	A	0.50	\$ -	0.50	\$ 18,930
UOH 100	AA	1-Aug-15	88395	GLLEA016-GRADUATE ASST, 9-MO	N	GA09	57	P	A	0.50	\$ -	0.50	\$ 17,502
UOH 100	AA	1-Aug-15	88401	GLLEA017-GRADUATE ASST, 9-MO	N	GA09	57	P	A	0.50	\$ -	0.50	\$ 17,502
UOH 100	AA	1-Aug-15	88408	GRADUATE ASSISTANT, 9-MO	N	GA09	57	P	A	0.50	\$ -	0.50	\$ 18,930
UOH 100	AA	1-Aug-14	88410	GRADUATE ASSISTANT, 9-MO	N	GA09	57	P	A	0.50	\$ -	0.50	\$ 17,502
UOH 100	AA	1-Aug-14	88416	GRADUATE ASSISTANT, 9-MO	N	GA09	57	P	A	0.50	\$ -	0.50	\$ 18,930
UOH 100	AA	1-Aug-14	88420	GRADUATE ASSISTANT, 9-MO	N	GA09	57	P	A	0.50	\$ -	0.50	\$ 17,502
UOH 100	AA	1-Aug-15	88440	GLLEA018-GRADUATE ASST, 9-MO	N	GA09	57	P	A	0.50	\$ -	0.50	\$ 17,502
UOH 100	AA	1-Aug-15	88443	GRADUATE ASSISTANT, 9-MO	N	GA09	57	P	A	0.50	\$ -	0.50	\$ 22,140
UOH 100	AA	1-Aug-15	88444	GLLEA019-GRADUATE ASST, 9-MO	N	GA09	57	P	A	0.50	\$ -	0.50	\$ 17,502
UOH 100	AA	1-Aug-15	88445	GRADUATE ASSISTANT, 9-MO	N	GA09	57	P	A	0.50	\$ -	0.50	\$ 17,502
UOH 100	AA	1-Jul-15	88446	GRADUATE ASSISTANT, 9-MO	N	GA09	57	P	A	0.50	\$ -	0.50	\$ 18,930
UOH 100	AA	1-Aug-15	88447	GRADUATE ASSISTANT, 9-MO	N	GA09	57	P	A	0.50	\$ -	0.50	\$ 17,502
UOH 100	AA	1-Aug-14	88456	GRADUATE ASSISTANT, 9-MO	N	GA09	57	P	A	0.50	\$ -	0.50	\$ 17,502
UOH 100	AA	1-Aug-15	88469	GLING005-GRADUATE ASST, 9-MO	N	GA09	57	P	A	0.50	\$ -	0.50	\$ 18,204
UOH 100	AA	1-Aug-14	88469	GRADUATE ASSISTANT, 9-MO	N	GA09	57	P	A	0.50	\$ -	0.50	\$ 17,502
UOH 100	AA	1-Aug-14	88472	GRADUATE ASSISTANT, 9-MO	N	GA09	57	P	A	0.50	\$ -	0.50	\$ 17,502
UOH 100	AA	1-Aug-15	88472	GRADUATE ASSISTANT, 9-MO	N	GA09	57	P	A	0.50	\$ -	0.50	\$ 17,502
UOH 100	AA	1-Aug-15	88475	GLLEA020-GRADUATE ASST, 9-MO	N	GA09	57	P	A	0.50	\$ -	0.50	\$ 17,502
UOH 100	AA	1-Aug-15	88478	GRADUATE ASSISTANT, 9-MO	N	GA09	57	P	A	0.50	\$ -	0.50	\$ 18,930
UOH 100	AA	1-Aug-15	88479	GRADUATE ASSISTANT, 9-MO	N	GA09	57	P	A	0.50	\$ -	0.50	\$ 17,502
UOH 100	AA	1-Aug-15	88485	GRADUATE ASSISTANT, 9-MO	N	GA09	57	P	A	0.50	\$ -	0.50	\$ 18,930

University of Hawai'i  
Personnel Separations from July 1, 2014 to November 30, 2015

Table 14

<u>Prog ID</u>	<u>Sub-Org</u>	<u>Separation Date</u>	<u>Position Number</u>	<u>Position Title</u>	<u>Exempt (Y/N)</u>	<u>SR Level</u>	<u>BU Code</u>	<u>T/P</u>	<u>MOF</u>	<u>Budgeted FTE</u>	<u>Budgeted Salary</u>	<u>Actual FTE</u>	<u>Actual Salary</u>
UOH 100	AA	1-Aug-14	88486	GRADUATE ASSISTANT, 9-MO	N	GA09	57	P	A	0.50	\$ -	0.50	\$ 17,502
UOH 100	AA	1-Aug-15	88486	GRADUATE ASSISTANT, 9-MO	N	GA09	57	P	A	0.50	\$ -	0.50	\$ 17,502
UOH 100	AA	1-Aug-14	88490	GLLEA021-GRADUATE ASST, 9-MO	N	GA09	57	P	A	0.50	\$ -	0.50	\$ 17,502
UOH 100	AA	17-May-15	88498	GRADUATE ASSISTANT, 9-MO	N	GA09	57	P	A	0.50	\$ -	0.50	\$ 17,502
UOH 100	AA	1-Aug-14	88502	GRADUATE ASSISTANT, 9-MO	N	GA09	57	P	A	0.50	\$ -	0.50	\$ 17,502
UOH 100	AA	1-Aug-14	88511	GRADUATE ASSISTANT, 9-MO	N	GA09	57	P	A	0.50	\$ -	0.50	\$ 17,502
UOH 100	AA	9-Sep-14	88511	GRADUATE ASSISTANT, 9-MO	N	GA09	57	P	A	0.50	\$ -	0.50	\$ 17,502
UOH 100	AA	1-Aug-14	88517	GRADUATE ASSISTANT, 9-MO	N	GA09	57	P	A	0.50	\$ -	0.50	\$ 18,930
UOH 100	AA	16-May-15	88522	GRADUATE ASSISTANT, 9-MO	N	GA09	57	P	A	0.50	\$ -	0.50	\$ 17,502
UOH 100	AA	1-Aug-15	88523	GRADUATE ASSISTANT, 9-MO	N	GA09	57	P	A	0.50	\$ -	0.50	\$ 18,930
UOH 100	AA	1-Aug-15	88529	GRADUATE ASSISTANT, 9-MO	N	GA09	57	P	A	0.50	\$ -	0.50	\$ 18,930
UOH 100	AA	1-Aug-14	88530	GRADUATE ASSISTANT, 9-MO	N	GA09	57	P	A	0.50	\$ -	0.50	\$ 18,930
UOH 100	AA	1-Aug-14	88534	GRADUATE ASSISTANT, 9-MO	N	GA09	57	P	A	0.50	\$ -	0.50	\$ 18,930
UOH 100	AA	1-Aug-14	88535	GRADUATE ASSISTANT, 9-MO	N	GA09	57	P	A	0.50	\$ -	0.50	\$ 18,204
UOH 100	AA	1-Jul-15	88537	GRADUATE ASSISTANT, 9-MO	N	GA09	57	P	A	0.50	\$ -	0.50	\$ 15,558
UOH 100	AA	1-Aug-14	88556	GRADUATE ASSISTANT, 9-MO	N	GA09	57	P	A	0.50	\$ -	0.50	\$ 17,502
UOH 100	AA	1-Aug-15	88560	GENG005-GRADUATE ASST, 9-MO	N	GA09	57	P	A	0.50	\$ -	0.50	\$ 18,204
UOH 100	AA	1-Aug-14	88590	GRADUATE ASSISTANT, 9-MO	N	GA09	57	P	A	0.50	\$ -	0.50	\$ 17,502
UOH 100	AA	1-Aug-14	88591	GRADUATE ASSISTANT, 9-MO	N	GA09	57	P	A	0.50	\$ -	0.50	\$ 17,502
UOH 100	AA	10-Jan-15	88594	GRADUATE ASSISTANT, 9-MO	N	GA09	57	P	A	0.50	\$ -	0.50	\$ 22,140
UOH 100	AA	1-Feb-15	88597	GSL5006-GRADUATE ASST, 9-MO	N	GA09	57	P	A	0.50	\$ -	0.50	\$ 18,204
UOH 100	AA	1-Aug-14	88600	GRADUATE ASSISTANT, 9-MO	N	GA09	57	P	A	0.50	\$ -	0.50	\$ 17,502
UOH 100	AA	1-Aug-14	88603	GRADUATE ASSISTANT, 9-MO	N	GA09	57	P	A	0.50	\$ -	0.50	\$ 17,502
UOH 100	AA	1-Aug-15	88609	GRADUATE ASSISTANT, 9-MO	N	GA09	57	P	A	0.50	\$ -	0.50	\$ 18,204
UOH 100	AA	1-Aug-15	88610	GLLEA024-GRADUATE ASST, 9-MO	N	GA09	57	P	A	0.50	\$ -	0.50	\$ 17,502
UOH 100	AA	1-Aug-15	88616	GRADUATE ASSISTANT, 9-MO	N	GA09	57	P	A	0.50	\$ -	0.50	\$ 18,930
UOH 100	AA	1-Aug-15	88620	GRADUATE ASSISTANT, 9-MO	N	GA09	57	P	A	0.50	\$ -	0.50	\$ 17,502
UOH 100	AA	1-Aug-14	88628	GRADUATE ASSISTANT	N	GA09	57	P	A	0.50	\$ -	0.50	\$ 17,502
UOH 100	AA	1-Aug-15	88631	GRADUATE ASSISTANT, 9-MO	N	GA09	57	P	A	0.50	\$ -	0.50	\$ 17,502
UOH 100	AA	1-Jan-15	88681	GRADUATE ASSISTANT, 9-MO	N	GA09	57	P	A	0.50	\$ -	0.50	\$ 17,502
UOH 100	AA	6-Jan-15	89507	DIR HI STATE CTR FOR NURSING	N	12	88	P	B	1.00	\$ 168,000	1.00	\$ 110,880
UOH 100	AA	26-Jul-14	900569	OFFICE ASSISTANT III	N	SR08	03	P	A	1.00	\$ -	1.00	\$ 26,700
UOH 100	AA	1-Aug-15	0070196T	GRADUATE ASSISTANT, 9-MO	N	GA09	57	T	A	0.50	\$ -	0.50	\$ 18,930
UOH 100	AA	1-Aug-15	0070197T	GRADUATE ASSISTANT, 9-MO	N	GA09	57	T	A	0.50	\$ -	0.50	\$ 18,930
UOH 100	AA	1-Aug-15	0082117T	GRADUATE ASSISTANT, 9-MO	N	GA09	57	T	A	0.50	\$ -	0.50	\$ 17,502
UOH 100	AA	1-Aug-14	0082119T	GRADUATE ASSISTANT, 9-MO	N	GA09	57	T	A	0.50	\$ -	0.50	\$ 17,502
UOH 100	AA	1-Aug-15	0082123T	GRADUATE ASSISTANT, 9-MO	N	GA09	57	T	A	0.50	\$ -	0.50	\$ 17,502
UOH 100	AA	4-Jul-14	0082132T	GRADUATE ASSISTANT, 9-MO	N	GA09	57	T	A	0.50	\$ -	0.50	\$ 17,502
UOH 100	AA	1-Aug-15	0082136T	GRADUATE ASSISTANT, 9-MO	N	GA09	57	T	A	0.50	\$ -	0.50	\$ 17,502
UOH 100	AA	1-Aug-15	0082180T	GRADUATE ASSISTANT, 9-MO	N	GA09	57	T	A	0.50	\$ -	0.50	\$ 17,502

University of Hawai'i  
Personnel Separations from July 1, 2014 to November 30, 2015

Table 14

<u>Prog ID</u>	<u>Sub-Org</u>	<u>Separation Date</u>	<u>Position Number</u>	<u>Position Title</u>	<u>Exempt (Y/N)</u>	<u>SR Level</u>	<u>BU Code</u>	<u>T/P</u>	<u>MOF</u>	<u>Budgeted FTE</u>	<u>Budgeted Salary</u>	<u>Actual FTE</u>	<u>Actual Salary</u>
UOH 100	AA	1-Jun-15	0082979T	INSTRUCTOR, UHM, 9-MO	N	I2M09	07	T	A	1.00	\$ 56,053	0.50	\$ 28,026
UOH 100	AA	1-Aug-14	0083081T	VISITING ASSISTANT PROFESSOR	N	I3M09	07	T	A	1.00	\$ -	1.00	\$ 67,500
UOH 100	AA	1-Sep-14	0083127T	INSTRUCTOR, UHM, 9-MO	N	I2M09	07	T	A	1.00	\$ 53,049	1.00	\$ 53,052
UOH 100	AA	1-Aug-14	0083449T	GRADUATE ASSISTANT, 9-MO	N	GA09	57	T	A	0.50	\$ -	0.50	\$ 18,204
UOH 100	AA	1-Aug-15	0083452T	GLING002-GRADUATE ASST, 9-MO	N	GA09	57	T	A	0.50	\$ -	0.50	\$ 18,204
UOH 100	AA	1-Aug-15	0083456T	GSL001-GRADUATE ASST, 9-MO	N	GA09	57	T	A	0.50	\$ -	0.50	\$ 18,204
UOH 100	AA	1-Jul-15	0083457T	GSL002-GRADUATE ASST, 9-MO	N	GA09	57	T	A	0.50	\$ -	0.50	\$ 18,204
UOH 100	AA	1-Jul-15	0084249T	GRADUATE ASSISTANT, 9-MO	N	GA09	57	T	A	0.50	\$ -	0.50	\$ 18,930
UOH 100	AA	1-Aug-15	0084341T	GRADUATE ASSISTANT, 9-MO	N	GA09	57	T	A	0.50	\$ -	0.50	\$ 17,502
UOH 100	AA	17-May-15	0084793T	GRADUATE ASSISTANT, 9-MO	N	GA09	57	T	A	0.50	\$ -	0.50	\$ 17,502
UOH 100	AA	1-Aug-14	0084873T	GRADUATE ASSISTANT, 9-MO	N	GA09	57	T	A	0.50	\$ -	0.50	\$ 18,930
UOH 100	AA	1-Aug-15	0084877T	GRADUATE ASSISTANT, 9-MO	N	GA09	57	T	A	0.50	\$ -	0.50	\$ 18,930
UOH 100	AA	1-Aug-15	0086064T	GRADUATE ASSISTANT, 9-MO	N	GA09	57	T	A	0.50	\$ -	0.50	\$ 18,930
UOH 100	AA	1-Feb-15	0088396T	GRADUATE ASSISTANT, 9-MO	N	GA09	57	T	A	0.50	\$ -	0.50	\$ 23,028
UOH 100	AA	30-Aug-14	10081	AGRICULTURAL RESEARCH TECH III	N	SR11	03	P	A	1.00	\$ -	1.00	\$ 44,388
UOH 100	AA	4-Jun-15	12760	AGRICULTURAL RESEARCH TECH III	N	SR11	03	P	A	1.00	\$ 29,989	1.00	\$ 29,988
UOH 100	AA	31-Jan-15	12900	AGRICULTURAL RESEARCH TECH III	N	SR11	03	P	A	1.00	\$ 31,237	1.00	\$ 31,236
UOH 100	AA	31-Jan-15	14350	SECRETARY II	N	SR14	03	P	A	1.00	\$ 51,929	1.00	\$ 51,924
UOH 100	AA	30-May-15	15462	RESEARCH VESSEL OPERATOR	N	BC09	01	P	A	1.00	\$ 49,185	1.00	\$ 48,216
UOH 100	AA	31-Oct-15	15509	OFFICE ASSISTANT III	N	SR08	03	P	A	1.00	\$ -	1.00	\$ 26,700
UOH 100	AA	1-Nov-14	15509	OFFICE ASSISTANT III	N	SR08	03	P	A	1.00	\$ -	1.00	\$ 31,236
UOH 100	AA	1-Aug-15	78035	RESEARCH SUPPORT	N	PBA	08	P	A	1.00	\$ 39,689	1.00	\$ 39,696
UOH 100	AA	1-Jul-15	78111	INSTITUTIONAL SUPPORT	N	PBA	08	P	A	1.00	\$ 49,365	1.00	\$ 49,368
UOH 100	AA	1-Jul-15	78493	INSTITUTIONAL SUPPORT	N	PBA	08	P	A	1.00	\$ 40,488	1.00	\$ 40,488
UOH 100	AA	9-Jun-15	78548	RESEARCH SUPPORT	N	PBA	08	P	A	1.00	\$ 40,488	1.00	\$ 40,488
UOH 100	AA	4-Oct-14	79547	INFORMATION TECHNOLOGY	N	PBB	08	P	A	1.00	\$ -	1.00	\$ 73,356
UOH 100	AA	16-Aug-15	79581	INFO, EVENTS & PUBLICATIONS	N	PBB	08	P	A	1.00	\$ 82,637	1.00	\$ 89,412
UOH 100	AA	11-Oct-14	79807	MEDIA DESIGN & PRODUCTION	N	PBB	08	P	A	-	\$ -	1.00	\$ 60,180
UOH 100	AA	8-Aug-15	80098	PHYSICAL PLANT MANAGER	N	PBB	08	P	A	1.00	\$ 73,348	1.00	\$ 73,356
UOH 100	AA	1-Jan-15	80314	INSTITUTIONAL SUPPORT	N	PBB	08	P	A	-	\$ -	1.00	\$ 52,392
UOH 100	AA	5-Sep-15	80323	INSTITUTIONAL SUPPORT	N	PBB	08	P	A	1.00	\$ 48,391	1.00	\$ 48,396
UOH 100	AA	1-Oct-14	80385	RESEARCH SUPPORT	N	PBB	08	P	A	1.00	\$ -	1.00	\$ 79,404
UOH 100	AA	16-Jun-15	80401	INSTITUTIONAL SUPPORT	N	PBB	08	P	A	1.00	\$ 49,365	1.00	\$ 48,396
UOH 100	AA	1-Feb-15	80566	INSTITUTIONAL SUPPORT	N	PBA	08	P	A	1.00	\$ 42,120	1.00	\$ 42,120
UOH 100	AA	1-Dec-14	80720	RESEARCH SUPPORT	N	PBB	08	P	A	1.00	\$ 73,348	1.00	\$ 73,356
UOH 100	AA	31-Dec-14	80753	RESEARCH SUPPORT	N	PBB	08	P	A	1.00	\$ 76,320	1.00	\$ 76,320
UOH 100	AA	15-Nov-15	80782	FACILITIES PLANNING & DESIGN	N	PBB	08	P	A	1.00	\$ 117,981	1.00	\$ 117,984
UOH 100	AA	15-Nov-14	80958	INSTITUTIONAL SUPPORT	N	PBB	08	P	A	1.00	\$ -	1.00	\$ 74,820
UOH 100	AA	13-Aug-14	80985	RESEARCH SUPPORT	N	PBB	08	P	A	1.00	\$ -	1.00	\$ 104,760
UOH 100	AA	1-Jul-15	81114	INSTITUTIONAL SUPPORT	N	PBC	08	P	A	1.00	\$ 94,884	1.00	\$ 94,884

University of Hawai'i  
Personnel Separations from July 1, 2014 to November 30, 2015

Table 14

<u>Prog ID</u>	<u>Sub-Org</u>	<u>Separation Date</u>	<u>Position Number</u>	<u>Position Title</u>	<u>Exempt (Y/N)</u>	<u>SR Level</u>	<u>BU Code</u>	<u>T/P</u>	<u>MOF</u>	<u>Budgeted FTE</u>	<u>Budgeted Salary</u>	<u>Actual FTE</u>	<u>Actual Salary</u>
UOH 100	AA	1-Mar-15	81865	INSTITUTIONAL SUPPORT	N	PBB	08	P	A	1.00	\$ 80,989	1.00	\$ 80,988
UOH 100	AA	1-Apr-15	82027	RESEARCHER, 11-MO	N	R5M11	07	P	A	0.65	\$ 79,995	0.65	\$ 519,979
UOH 100	AA	1-Jul-15	82047	PLANT PATHOLOGIST	N	R5M11	07	P	A	0.65	\$ 109,211	0.65	\$ 83,515
UOH 100	AA	1-Jul-15	82240	HORT & GENET	N	R5M11	07	P	A	0.70	\$ 165,380	0.70	\$ 121,859
UOH 100	AA	28-Dec-14	82743	RESEARCHER, 11-MO	N	R5M11	07	P	A	1.00	\$ 220,008	1.00	\$ 175,824
UOH 100	AA	1-Aug-15	82793	ASSOC PROF, UHM 11-MO	N	I4M11	07	P	A	1.00	\$ 99,127	1.00	\$ 103,092
UOH 100	AA	22-Jul-14	83070	PROFESSOR, UHM, 11-MO	N	I5M11	07	P	A	1.00	\$ 52,392	1.00	\$ 175,392
UOH 100	AA	1-May-15	83260	SOIL SCIENTIST	N	R5M11	07	P	N	0.70	\$ 29,677	0.70	\$ 83,101
UOH 100	AA	1-Jul-15	83951	PROFESSOR, UHM, 11-MO	N	I5M11	07	P	A	1.00	\$ 149,111	1.00	\$ 149,112
UOH 100	AA	1-Aug-15	84514	ASSOC PROF, UHM 11-MO	N	I4M11	07	P	A	1.00	\$ 90,784	1.00	\$ 94,416
UOH 100	AA	31-Jul-15	84643	ASST SPECIALIST, UHM, 11-MO	N	S3M11	07	P	A	1.00	\$ 86,520	1.00	\$ 93,780
UOH 100	AA	31-Dec-14	84898	LIBRARIAN IV, UHM, 11-MO	N	B4M11	07	P	A	1.00	\$ 98,077	1.00	\$ 98,076
UOH 100	AA	1-Jan-15	84932	GRADUATE ASSISTANT, 11-MO	N	GA11	57	P	A	0.50	\$ -	0.50	\$ 20,472
UOH 100	AA	31-Dec-14	85207	PROFESSOR, UHM, 11-MO	N	I5M11	07	P	A	1.00	\$ 148,147	1.00	\$ 148,152
UOH 100	AA	24-Jan-15	86023	RESEARCHER, 11-MO	N	R5M11	07	P	A	0.50	\$ -	0.50	\$ 67,194
UOH 100	AA	28-Dec-14	86197	RESEARCHER, 11-MO	N	R5M11	07	P	A	1.00	\$ -	1.00	\$ 120,960
UOH 100	AA	30-Aug-14	86275	ASST RESEARCHER, 11-MO	N	R3M11	07	P	A	0.05	\$ -	1.00	\$ 81,480
UOH 100	AA	22-Oct-15	86663	PROF (CORAL CHR) & RES	N	I5M11	07	P	A	1.00	\$ -	1.00	\$ 226,140
UOH 100	AA	1-Aug-15	87234	ASSOC PROF, UHM, 9-MO	N	I4M09	07	P	A	0.50	\$ -	0.50	\$ 23,625
UOH 100	AA	20-Dec-14	88088	GRADUATE ASSISTANT, 9-MO	N	GA09	57	P	A	0.50	\$ -	0.50	\$ 17,502
UOH 100	AA	1-Jul-15	88247	RESEARCHER, 11-MO	N	R5M11	07	P	A	0.50	\$ -	0.50	\$ 80,676
UOH 100	AA	1-Aug-14	88303	GRADUATE ASSISTANT, 9-MO	N	GA09	57	P	A	0.50	\$ -	0.50	\$ 17,502
UOH 100	AA	1-Aug-14	88423	GRADUATE ASSISTANT, 9-MO	N	GA09	57	P	A	0.50	\$ -	0.50	\$ 17,502
UOH 100	AA	20-Dec-14	88431	GRADUATE ASSISTANT, 9-MO	N	GA09	57	P	A	0.50	\$ -	0.50	\$ 17,502
UOH 100	AA	27-Jul-15	88438	GRADUATE ASSISTANT, 9-MO	N	GA09	57	P	A	0.50	\$ -	0.50	\$ 17,502
UOH 100	AA	9-Nov-15	88474	ASSOC SPECIALIST, UHM, 11-MO	N	S4M11	07	P	A	0.50	\$ -	0.50	\$ 52,968
UOH 100	AA	1-Jul-15	88494	GRADUATE ASSISTANT, 9-MO	N	GA09	57	P	A	0.50	\$ -	0.50	\$ 17,502
UOH 100	AA	1-Aug-15	88565	GRADUATE ASSISTANT, 9-MO	N	GA09	57	P	A	0.50	\$ -	0.50	\$ 17,502
UOH 100	AA	1-Aug-14	88642	GRADUATE ASSISTANT, 11-MO	N	GA11	57	P	A	0.50	\$ -	0.50	\$ 20,472
UOH 100	AA	1-Aug-14	88649	PROFESSOR, UHM, 9-MO	N	I5M09	07	P	A	0.50	\$ -	0.50	\$ 61,050
UOH 100	AA	1-Sep-14	89005	DIR OF RES INST (HIMB) & PROF	N	15	87	P	A	1.00	\$ -	1.00	\$ 189,960
UOH 100	AA	27-Dec-14	89181	DIRECTOR OF ADMIN SVCS, IFA	N	13	88	P	A	1.00	\$ -	1.00	\$ 150,000
UOH 100	AA	1-Sep-15	111573	GROUNDKEEPER II	N	WS02	01	P	A	1.00	\$ 39,247	1.00	\$ 38,472
UOH 100	AA	1-Feb-15	0088133T	SPECIALIST, UHM, 11-MO	N	S5M11	07	T	A	0.50	\$ -	0.50	\$ 63,654
UOH 100	AA	29-Nov-14	21484	SECRETARY II	N	SR14	03	P	A	1.00	\$ -	1.00	\$ 39,492
UOH 100	AA	20-Sep-14	81073	INSTITUTIONAL SUPPORT	N	PBA	08	P	A	1.00	\$ 39,689	1.00	\$ 39,696
UOH 100	AA	31-Dec-14	82639	SPECIALIST, UHM, 11-MO	N	S5M11	07	P	A	1.00	\$ 149,111	1.00	\$ 149,112
UOH 100	AA	31-Dec-14	84070	COUNTY EXTENSION AGENT, 11-MO	N	A5M11	07	P	N	1.00	\$ 98,078	1.00	\$ 98,076
UOH 100	AA	27-Nov-14	84075	ASST EXTENSION AGENT, 11-MO	N	A3M11	07	P	N	-	\$ 62,603	1.00	\$ 62,604
UOH 100	AA	16-Sep-14	84120	ASST EXTENSION AGENT, 11-MO	N	A3M11	07	P	N	-	\$ 70,019	1.00	\$ 70,020

University of Hawai'i  
Personnel Separations from July 1, 2014 to November 30, 2015

Table 14

<u>Prog ID</u>	<u>Sub-Org</u>	<u>Separation Date</u>	<u>Position Number</u>	<u>Position Title</u>	<u>Exempt (Y/N)</u>	<u>SR Level</u>	<u>BU Code</u>	<u>T/P</u>	<u>MOF</u>	<u>Budgeted FTE</u>	<u>Budgeted Salary</u>	<u>Actual FTE</u>	<u>Actual Salary</u>
UOH 100	AA	10-Aug-15	89022	DIRECTOR OF ADMIN SVCS, CTAHR	N	13	88	P	A	0.50	\$ -	1.00	\$ 110,016
UOH 100	AA	18-Jun-15	89069	INTERIM ASSOC DEAN, UHM & SPEC	N	14	87	P	A	1.00	\$ -	1.00	\$ 130,104
UOH 100	AA	31-Dec-14	89216	CNTY ADMR KAUAI & CO AGT	N	12	87	P	A	0.80	\$ -	1.00	\$ 106,104
UOH 100	AA	31-Dec-14	6675	LIBRARY TECHNICIAN V	N	SR11	03	P	A	1.00	\$ 46,188	1.00	\$ 46,188
UOH 100	AA	1-Sep-14	7460	SECRETARY III	N	SR16	03	P	A	1.00	\$ -	1.00	\$ 51,924
UOH 100	AA	31-Dec-14	12484	LIBRARY TECHNICIAN VI	N	SR13	03	P	A	1.00	\$ 46,188	1.00	\$ 46,188
UOH 100	AA	1-Aug-15	13546	OFFICE ASSISTANT III	N	SR08	03	P	A	1.00	\$ 41,059	1.00	\$ 42,684
UOH 100	AA	1-Jul-15	14869	SECRETARY III	N	SR16	03	P	A	1.00	\$ 58,419	1.00	\$ 58,416
UOH 100	AA	31-Dec-14	15465	ACCOUNT CLERK IV	N	SR13	03	P	A	1.00	\$ 44,391	1.00	\$ 44,388
UOH 100	AA	31-Dec-14	15472	LIBRARY TECHNICIAN VII	N	SR15	03	P	A	1.00	\$ 44,391	1.00	\$ 44,388
UOH 100	AA	31-Dec-14	16007	SECRETARY II	N	SR14	03	P	A	1.00	\$ 54,013	1.00	\$ 54,012
UOH 100	AA	1-Aug-15	16947	LIBRARY TECHNICIAN V	N	SR11	03	P	A	1.00	\$ 48,023	1.00	\$ 48,024
UOH 100	AA	3-Feb-15	17425	OFFICE ASSISTANT IV	N	SR10	03	P	B	1.00	\$ 37,977	1.00	\$ 37,980
UOH 100	AA	1-Oct-14	22487	LIBRARY TECHNICIAN V	N	SR11	03	P	A	1.00	\$ -	1.00	\$ 44,388
UOH 100	AA	1-Aug-14	35527	SECRETARY III	N	SR16	63	P	A	1.00	\$ 56,172	1.00	\$ 56,172
UOH 100	AA	1-Oct-15	37463	PERSONNEL CLERK IV	N	SR11	63	P	A	1.00	\$ 41,059	1.00	\$ 42,684
UOH 100	AA	30-May-15	41307	OFFICE ASSISTANT IV	N	SR10	03	P	A	1.00	\$ 41,059	1.00	\$ 41,064
UOH 100	AA	19-Aug-14	51337	SECRETARY II	N	SR14	03	P	A	1.00	\$ -	1.00	\$ 35,112
UOH 100	AA	1-Oct-14	77177	INSTITUTIONAL SUPPORT	N	PBB	78	P	A	1.00	\$ -	1.00	\$ 48,396
UOH 100	AA	12-Sep-15	78914	INFORMATION TECHNOLOGY	N	PBB	08	P	A	1.00	\$ 53,436	1.00	\$ 53,436
UOH 100	AA	3-Sep-14	79192	INSTITUTIONAL SUPPORT	N	PBB	08	P	A	1.00	\$ 45,624	1.00	\$ 49,368
UOH 100	AA	2-Sep-15	79965	ACADEMIC SUPPORT	N	PBA	08	P	A	1.00	\$ 39,689	1.00	\$ 39,696
UOH 100	AA	31-Dec-14	80027	INSTITUTIONAL SUPPORT	N	PBC	08	P	A	1.00	\$ 100,690	1.00	\$ 100,692
UOH 100	AA	31-Dec-14	80104	INFO, EVENTS & PUBLICATIONS	N	PBB	08	P	A	1.00	\$ 84,260	1.00	\$ 84,264
UOH 100	AA	1-Nov-15	80116	INFO, EVENTS & PUBLICATIONS	N	PBB	08	P	W	1.00	\$ 76,320	1.00	\$ 76,320
UOH 100	AA	13-Jun-15	80179	INSTITUTIONAL SUPPORT	N	PBB	78	P	A	1.00	\$ 79,403	1.00	\$ 94,884
UOH 100	AA	31-Dec-14	80339	INSTITUTIONAL SUPPORT	N	PBB	78	P	A	1.00	\$ 62,611	1.00	\$ 62,604
UOH 100	AA	31-Dec-14	80898	INSTITUTIONAL SUPPORT	N	PBB	08	P	A	1.00	\$ 87,668	1.00	\$ 87,660
UOH 100	AA	1-Sep-14	81894	INFORMATION TECHNOLOGY	N	PBB	08	P	A	1.00	\$ -	1.00	\$ 80,988
UOH 100	AA	7-Nov-15	82480	LIBRARIAN II, UHM, 11-MO	N	B2M11	07	P	A	1.00	\$ 53,049	1.00	\$ 60,852
UOH 100	AA	31-Dec-14	82510	LIBRARIAN IV, UHM, 11-MO	N	B4M11	07	P	A	1.00	\$ 79,351	1.00	\$ 79,356
UOH 100	AA	18-Jul-14	82677	LIBRARIAN II, UHM, 11-MO	N	B2M11	07	P	A	1.00	\$ -	1.00	\$ 61,368
UOH 100	AA	1-Sep-14	83080	LIBRARIAN V, UHM, 11-MO	N	B5M11	07	P	A	1.00	\$ -	1.00	\$ 83,820
UOH 100	AA	1-Oct-14	83644	LIBRARIAN III, UHM, 11-MO	N	B3M11	07	P	A	1.00	\$ -	1.00	\$ 61,800
UOH 100	AA	1-Sep-15	83757	LIBRARIAN V, UHM, 11-MO	N	B5M11	07	P	A	1.00	\$ 98,386	1.00	\$ 102,324
UOH 100	AA	31-Dec-14	84298	LIBRARIAN IV, UHM, 11-MO	N	B4M11	07	P	A	1.00	\$ 78,239	1.00	\$ 78,240
UOH 100	AA	1-Jun-15	89156	ASSOCIATE DEAN	N	14	87	P	A	1.00	\$ -	1.00	\$ 194,400
UOH 100	AA	1-Aug-15	89197	DEAN (UHM) & PROF	N	15	87	P	A	1.00	\$ -	1.00	\$ 287,232
UOH 100	AA	3-Nov-15	3940	LOCKER ROOM ATTENDANT	N	BC02	01	P	A	1.00	\$ 36,690	1.00	\$ 35,256
UOH 100	AA	31-Dec-14	5737	SECRETARY II	N	SR14	03	P	A	1.00	\$ 44,391	1.00	\$ 44,388

University of Hawai'i  
Personnel Separations from July 1, 2014 to November 30, 2015

Table 14

<u>Prog ID</u>	<u>Sub-Org</u>	<u>Separation Date</u>	<u>Position Number</u>	<u>Position Title</u>	<u>Exempt (Y/N)</u>	<u>SR Level</u>	<u>BU Code</u>	<u>T/P</u>	<u>MOF</u>	<u>Budgeted FTE</u>	<u>Budgeted Salary</u>	<u>Actual FTE</u>	<u>Actual Salary</u>
UOH 100	AA	1-May-15	13615	REGISTERED NURSE III	N	SR20	09	P	W	1.00	\$ 100,098	1.00	\$ 100,104
UOH 100	AA	30-May-15	25329	JANITOR II	N	BC02	01	P	B	1.00	\$ 36,690	1.00	\$ 35,964
UOH 100	AA	30-May-15	32622	JANITOR II	N	BC02	01	P	A	1.00	\$ 36,690	1.00	\$ 35,964
UOH 100	AA	31-Dec-14	46550	OFFICE ASSISTANT IV	N	SR10	03	P	A	1.00	\$ 37,977	1.00	\$ 37,980
UOH 100	AA	2-Aug-14	70061	JR SPECIALIST, UHM, 11-MO	N	S2M11	07	P	A	1.00	\$ -	1.00	\$ 53,052
UOH 100	AA	20-Dec-14	70067	GRADUATE ASSISTANT, 11-MO	N	GA11	57	P	A	0.50	\$ -	0.50	\$ 20,472
UOH 100	AA	15-Oct-14	77029	INSTITUTIONAL SUPPORT	N	PBA	08	P	B	1.00	\$ 39,689	1.00	\$ 39,696
UOH 100	AA	16-Oct-14	78716	INSTR & STUD SUPP	N	PBB	08	P	A	1.00	\$ -	1.00	\$ 50,352
UOH 100	AA	31-Dec-14	78784	ALLIED HEALTH & SAFETY	N	PBB	08	P	A	0.50	\$ 32,567	0.50	\$ 32,562
UOH 100	AA	1-Aug-14	78961	INSTR & STUD SUPP	N	PBA	08	P	B	1.00	\$ 39,689	1.00	\$ 39,696
UOH 100	AA	5-Apr-15	79639	ACADEMIC SUPPORT	N	PBB	08	P	A	1.00	\$ 55,595	1.00	\$ 55,596
UOH 100	AA	8-Jul-14	79715	INSTITUTIONAL SUPPORT	N	PBA	08	P	A	1.00	\$ 39,689	1.00	\$ 39,696
UOH 100	AA	1-Aug-15	80232	INSTR & STUD SUPP	N	PBC	08	P	A	1.00	\$ 82,612	1.00	\$ 89,412
UOH 100	AA	18-Feb-15	80510	UH ASSISTANT FOOTBALL COACH	N	EX105	08	P	W	1.00	\$ 90,000	1.00	\$ 110,016
UOH 100	AA	17-Jan-15	80514	UH ASSISTANT FOOTBALL COACH	N	EX105	08	P	W	1.00	\$ 115,008	1.00	\$ 150,000
UOH 100	AA	22-Jan-15	80515	UH FOOTBALL DEFENSIVE COORD	N	EX110	08	P	W	1.00	\$ 160,008	1.00	\$ 160,008
UOH 100	AA	15-Nov-14	80541	INSTR & STUD SUPP	N	PBA	08	P	B	1.00	\$ 41,300	1.00	\$ 41,292
UOH 100	AA	1-Jul-15	80588	INSTR & STUD SUPP	N	PBA	08	P	B	1.00	\$ 43,335	1.00	\$ 41,292
UOH 100	AA	15-Jul-15	80806	UH ASST BASKTBL COACH (MEN)	N	EX205	08	P	W	1.00	\$ 77,004	1.00	\$ 102,000
UOH 100	AA	1-Jul-15	80807	UH ASSOC BASKTBL COACH (MEN)	N	EX220	08	P	W	1.00	\$ 110,892	1.00	\$ 112,008
UOH 100	AA	27-Jan-15	80810	UH HEAD BASKTBL COACH (MEN)	N	EX225	08	P	W	1.00	\$ 291,060	1.00	\$ 294,000
UOH 100	AA	14-Feb-15	80924	INSTR & STUD SUPP	N	PBA	08	P	B	1.00	\$ 39,689	1.00	\$ 39,696
UOH 100	AA	1-Apr-15	80929	UH ASSISTANT FOOTBALL COACH	N	EX105	08	P	W	1.00	\$ 110,016	1.00	\$ 125,004
UOH 100	AA	14-Nov-15	81102	ACADEMIC SUPPORT	N	PBA	08	P	A	1.00	\$ 39,689	1.00	\$ 39,696
UOH 100	AA	1-Aug-15	81134	INFORMATION TECHNOLOGY	N	PBB	08	P	A	1.00	\$ 73,348	1.00	\$ 73,356
UOH 100	AA	3-Jul-15	81158	ACADEMIC SUPPORT	N	PBB	08	P	A	1.00	\$ 45,600	1.00	\$ 52,392
UOH 100	AA	10-Oct-15	81262	INSTR & STUD SUPP	N	PBB	08	P	B	1.00	\$ 69,144	1.00	\$ 74,820
UOH 100	AA	21-Aug-15	81486	INSTR & STUD SUPP	N	PBB	08	P	W	1.00	\$ 65,133	1.00	\$ 65,124
UOH 100	AA	26-Oct-14	81783	ATHLETICS	N	PBA	08	P	W	1.00	\$ 43,844	1.00	\$ 47,448
UOH 100	AA	1-Apr-15	81809	UH ASSISTANT FOOTBALL COACH	N	EX105	08	P	W	1.00	\$ 90,000	1.00	\$ 85,008
UOH 100	AA	17-Dec-14	81896	UH ASSOC VOLLYBL COACH (WOMEN)	N	EX730	08	P	W	1.00	\$ 70,008	1.00	\$ 70,008
UOH 100	AA	17-Feb-15	82079	ASSOC SPECIALIST & CHAIR	N	S4M11	07	P	A	1.00	\$ 84,468	1.00	\$ 84,468
UOH 100	AA	31-Dec-14	83747	ASST SPECIALIST, UHM, 11-MO	N	S3M11	07	P	A	1.00	\$ -	1.00	\$ 77,196
UOH 100	AA	10-Jul-14	85061	JR SPECIALIST, UHM, 11-MO	N	S2M11	07	P	A	1.00	\$ -	1.00	\$ 54,072
UOH 100	AA	27-Aug-15	85062	JR SPECIALIST, UHM, 11-MO	N	S2M11	07	P	A	1.00	\$ -	1.00	\$ 60,852
UOH 100	AA	9-Jul-15	85063	ASST SPECIALIST, UHM, 11-MO	N	S3M11	07	P	A	1.00	\$ -	1.00	\$ 65,928
UOH 100	AA	1-Oct-15	85185	ASSOC SPECIALIST, UHM, 11-MO	N	S4M11	07	P	A	1.00	\$ -	1.00	\$ 85,176
UOH 100	AA	1-Jul-15	88765	JR SPECIALIST, UHM, 11-MO	N	S2M11	07	P	B	1.00	\$ 53,049	1.00	\$ 53,052
UOH 100	AA	20-Jun-15	88774	ASST SPECIALIST, UHM, 11-MO	N	S3M11	07	P	A	1.00	\$ -	1.00	\$ 66,324
UOH 100	AA	6-Nov-14	88937	JR SPECIALIST, UHM, 11-MO	N	S2M11	07	P	A	1.00	\$ -	1.00	\$ 54,072

University of Hawai'i  
Personnel Separations from July 1, 2014 to November 30, 2015

Table 14

<u>Prog ID</u>	<u>Sub-Org</u>	<u>Separation Date</u>	<u>Position Number</u>	<u>Position Title</u>	<u>Exempt (Y/N)</u>	<u>SR Level</u>	<u>BU Code</u>	<u>T/P</u>	<u>MOF</u>	<u>Budgeted FTE</u>	<u>Budgeted Salary</u>	<u>Actual FTE</u>	<u>Actual Salary</u>
UOH 100	AA	14-Nov-15	89300	ASSOC ATHLETIC DIRECTOR	N	13	88	P	W	1.00	\$ 144,168	1.00	\$ 147,168
UOH 100	AA	1-Feb-15	89325	VICE CHANCELLOR, UHM	N	15	88	P	A	1.00	\$ -	1.00	\$ 249,768
UOH 100	AA	11-Sep-14	827	GROUNDSCKEEPER I	N	BC02	01	P	A	1.00	\$ -	1.00	\$ 34,560
UOH 100	AA	1-Oct-14	829	EQUIPMENT OPERATOR III	N	BC09	01	P	A	1.00	\$ -	1.00	\$ 46,344
UOH 100	AA	3-Oct-15	8071	TREE TRIMMER-TRUCK DRIVER	N	BC05	01	P	A	1.00	\$ 40,811	1.00	\$ 40,812
UOH 100	AA	1-Aug-15	10099	JANITOR SUPERVISOR II	N	F202	02	P	A	1.00	\$ 41,408	1.00	\$ 43,200
UOH 100	AA	28-Feb-15	10101	PLUMBER I	N	BC10	01	P	A	1.00	\$ 51,053	1.00	\$ 49,068
UOH 100	AA	1-Sep-15	11074	HEAVY TRUCK DRIVER	N	BC07	01	P	A	1.00	\$ 44,137	1.00	\$ 43,272
UOH 100	AA	11-Jul-15	12626	STORES CLERK II	N	SR08	03	P	B	1.00	\$ 29,989	1.00	\$ 31,236
UOH 100	AA	31-Dec-14	12907	JANITOR II	N	BC02	01	P	A	1.00	\$ 36,690	1.00	\$ 35,256
UOH 100	AA	8-Jul-14	13523	JANITOR II	N	BC02	01	P	A	1.00	\$ 36,690	1.00	\$ 34,560
UOH 100	AA	1-Dec-15	13573	SECRETARY II	N	SR14	03	P	A	1.00	\$ 54,013	1.00	\$ 54,012
UOH 100	AA	1-Oct-14	13644	SECRETARY III	N	SR16	03	P	B	1.00	\$ -	1.00	\$ 54,012
UOH 100	AA	1-Sep-15	13697	JANITOR II	N	BC02	01	P	A	1.00	\$ 36,690	1.00	\$ 35,964
UOH 100	AA	31-Dec-14	13852	UNIVERSITY SECURITY OFFCR II	N	SR16	04	P	A	1.00	\$ 58,419	1.00	\$ 58,416
UOH 100	AA	1-Apr-15	17653	STORES CLERK II	N	SR08	03	P	A	1.00	\$ -	1.00	\$ 37,980
UOH 100	AA	27-Aug-15	19022	OFFICE ASSISTANT III	N	SR08	03	P	A	1.00	\$ 41,059	1.00	\$ 26,700
UOH 100	AA	24-Jan-15	19022	OFFICE ASSISTANT III	N	SR08	03	P	A	1.00	\$ 41,059	1.00	\$ 26,700
UOH 100	AA	20-May-15	22323	JANITOR II	N	BC02	01	P	A	1.00	\$ 36,690	1.00	\$ 35,964
UOH 100	AA	29-Nov-14	22323	JANITOR II	N	BC02	01	P	A	1.00	\$ 36,690	1.00	\$ 35,256
UOH 100	AA	29-Nov-14	22325	JANITOR SUPERVISOR II	N	F202	02	P	A	1.00	\$ 45,716	1.00	\$ 45,720
UOH 100	AA	7-Nov-14	26727	OFFICE ASSISTANT IV	N	SR10	03	P	B	1.00	\$ 36,467	1.00	\$ 36,468
UOH 100	AA	9-Oct-15	32621	JANITOR II	N	BC02	01	P	A	1.00	\$ 36,690	1.00	\$ 36,684
UOH 100	AA	31-Dec-14	32621	JANITOR II	N	BC02	01	P	A	1.00	\$ 36,690	1.00	\$ 35,256
UOH 100	AA	31-Oct-15	35138	OFFICE ASSISTANT IV	N	SR10	03	P	B	1.00	\$ 39,487	1.00	\$ 41,064
UOH 100	AA	11-Aug-15	36228	JANITOR II	N	BC02	01	P	A	1.00	\$ 36,690	1.00	\$ 34,560
UOH 100	AA	15-Aug-15	36667	UNIVERSITY SECURITY OFFCR I	N	SR14	03	P	A	1.00	\$ 35,106	1.00	\$ 33,720
UOH 100	AA	27-Feb-15	39489	UNIVERSITY SECURITY OFFCR I	N	SR14	03	P	A	1.00	\$ 48,023	1.00	\$ 48,024
UOH 100	AA	31-Jan-15	40021	AIR CONDITIONING MECHANIC I	N	BC10	01	P	A	1.00	\$ 51,053	1.00	\$ 49,068
UOH 100	AA	1-Dec-15	40446	SECRETARY III	N	SR16	03	P	A	1.00	\$ 51,929	1.00	\$ 54,012
UOH 100	AA	1-Oct-14	40634	BUILDING MAINTENANCE WORKER I	N	BC09	01	P	A	1.00	\$ -	1.00	\$ 46,344
UOH 100	AA	16-Oct-15	41161	OFFICE ASSISTANT III	N	SR08	03	P	A	1.00	\$ 29,989	1.00	\$ 31,236
UOH 100	AA	1-Apr-15	45633	OFFICE ASSISTANT III	N	SR08	03	P	B	1.00	\$ 27,768	1.00	\$ 27,768
UOH 100	AA	1-Aug-15	45703	MAINTENANCE & REPAIR SUPVR I	N	F109	02	P	A	1.00	\$ 52,546	1.00	\$ 53,748
UOH 100	AA	19-Dec-14	46223	JANITOR II	N	BC02	01	P	A	1.00	\$ -	1.00	\$ 35,256
UOH 100	AA	31-Dec-14	47533	JANITOR II	N	BC02	01	P	A	1.00	\$ 36,690	1.00	\$ 35,256
UOH 100	AA	13-May-15	48516	UNIVERSITY SECURITY OFFCR I	N	SR14	03	P	A	1.00	\$ 37,977	1.00	\$ 37,980
UOH 100	AA	28-Jul-14	49281	UNIVERSITY SECURITY OFFCR I	N	SR14	03	P	A	1.00	\$ 35,106	1.00	\$ 35,112
UOH 100	AA	1-Aug-14	51275	JANITOR II	N	BC02	01	P	A	1.00	\$ -	1.00	\$ 33,888
UOH 100	AA	31-Dec-14	51277	JANITOR II	N	BC02	01	P	A	1.00	\$ 36,690	1.00	\$ 35,256



University of Hawai'i  
Personnel Separations from July 1, 2014 to November 30, 2015

Table 14

<u>Prog ID</u>	<u>Sub-Org</u>	<u>Separation Date</u>	<u>Position Number</u>	<u>Position Title</u>	<u>Exempt (Y/N)</u>	<u>SR Level</u>	<u>BU Code</u>	<u>T/P</u>	<u>MOF</u>	<u>Budgeted FTE</u>	<u>Budgeted Salary</u>	<u>Actual FTE</u>	<u>Actual Salary</u>
UOH 100	AA	28-Feb-15	77419	PHYSICAL PLANT MGT	N	PBB	08	P	A	1.00	\$ 52,392	1.00	\$ 52,392
UOH 100	AA	20-Dec-14	78711	ALLIED HEALTH & SAFETY	N	PBB	08	P	A	1.00	\$ 48,396	1.00	\$ 48,396
UOH 100	AA	1-Oct-14	78777	FACILITIES PLANNING & DESIGN	N	PBD	08	P	A	1.00	\$ -	1.00	\$ 135,540
UOH 100	AA	6-Dec-14	79276	PHYSICAL PLANT MGT	N	PBA	08	P	B	1.00	\$ 38,166	1.00	\$ 41,292
UOH 100	AA	6-Dec-14	79347	PHYSICAL PLANT MGT	N	PBA	08	P	B	1.00	\$ 57,842	1.00	\$ 38,916
UOH 100	AA	2-Aug-14	80127	ENTERPRISE OPERATIONS	N	PBB	08	P	B	1.00	\$ 48,391	1.00	\$ 48,396
UOH 100	AA	26-Nov-15	80135	ENTERPRISE OPERATIONS	N	PBB	08	P	B	1.00	\$ 48,391	1.00	\$ 48,396
UOH 100	AA	1-Aug-15	80325	ALLIED HEALTH & SAFETY	N	PBC	08	P	A	1.00	\$ -	1.00	\$ 65,124
UOH 100	AA	4-Oct-14	80478	PHYSICAL PLANT MGT	N	PBB	08	P	A	1.00	\$ -	1.00	\$ 61,380
UOH 100	AA	16-Sep-14	80497	ALLIED HEALTH & SAFETY	N	PBB	08	P	A	1.00	\$ -	1.00	\$ 48,396
UOH 100	AA	1-Aug-14	80558	FACILITIES PLANNING & DESIGN	N	PBB	08	P	A	1.00	\$ -	1.00	\$ 77,844
UOH 100	AA	3-Mar-15	80697	ENTERPRISE OPERATIONS	N	PBB	08	P	W	1.00	\$ 50,352	1.00	\$ 50,352
UOH 100	AA	28-Dec-14	80789	FACILITIES PLANNING & DESIGN	N	PBC	08	P	A	1.00	\$ -	1.00	\$ 96,780
UOH 100	AA	1-Dec-15	80790	FACILITIES PLANNING & DESIGN	N	PBB	08	P	A	1.00	\$ -	1.00	\$ 89,412
UOH 100	AA	3-Jun-15	80882	ALLIED HEALTH & SAFETY	N	PBC	08	P	A	1.00	\$ -	1.00	\$ 66,432
UOH 100	AA	1-Jul-15	80917	PHYSICAL PLANT MGT	N	PBB	08	P	A	1.00	\$ -	1.00	\$ 59,004
UOH 100	AA	1-Aug-15	80963	FACILITIES PLANNING & DESIGN	N	PBB	08	P	A	1.00	\$ -	1.00	\$ 71,916
UOH 100	AA	11-Oct-14	81810	ENTERPRISE OPERATIONS	N	PBB	08	P	B	1.00	\$ 48,391	1.00	\$ 48,396
UOH 100	AA	26-Jul-14	110442	JANITOR II	N	BC02	01	P	A	1.00	\$ -	1.00	\$ 34,560
UOH 100	AA	1-May-15	111648	UNIVERSITY SECURITY OFFCR II	N	SR16	04	P	A	1.00	\$ 46,188	1.00	\$ 46,188
UOH 100	AA	4-Apr-15	900317	UNIVERSITY SECURITY OFFCR I	N	SR14	03	P	A	1.00	\$ -	1.00	\$ 44,388
UOH 100	AA	1-Mar-15	900318	UNIVERSITY SECURITY OFFCR I	N	SR14	03	P	A	1.00	\$ -	1.00	\$ 35,112
UOH 110	PP	9-Aug-14	82457	ASST PROF, UHM, 11-MO	N	I3M11	07	P	A	1.00	\$ -	1.00	\$ 74,268
UOH 110	PP	1-Jul-15	83270	ASSOC PROF, MED, 11-MO	N	M4M11	67	P	A	0.05	\$ 7,747	0.05	\$ 7,747
UOH 110	PP	1-Jul-15	83413	GRADUATE ASSISTANT, 11-MO	N	GA11	57	P	A	0.50	\$ -	0.50	\$ 20,472
UOH 110	PP	18-Feb-15	83997	PROF.	N	I5M09	07	P	A	1.00	\$ 101,846	1.00	\$ 101,844
UOH 110	PP	31-Dec-14	84257	PROF, MED, 11-MO	N	M5M11	07	P	A	1.00	\$ 170,256	1.00	\$ 180,636
UOH 110	PP	1-Aug-14	84340	INSTRUCTOR, UHM, 9-MO	N	I2M09	67	P	A	0.20	\$ -	0.20	\$ 10,301
UOH 110	PP	30-Aug-14	84572	ASST PROF, UHM, 9-MO	N	I3M09	07	P	A	1.00	\$ -	1.00	\$ 74,268
UOH 110	PP	1-Aug-14	84851	ASST PROF, UHM, 11-MO	N	I3M11	07	P	A	0.10	\$ -	0.10	\$ 7,067
UOH 110	PP	1-Sep-14	84955	INSTRUCTOR, UHM, 9-MO	N	I2M09	67	P	A	0.35	\$ -	0.35	\$ 18,026
UOH 110	PP	15-Sep-14	85304	ASST PROF, UHM, 11-MO	N	I3M11	07	P	A	0.50	\$ -	0.50	\$ 37,134
UOH 110	PP	1-Sep-15	85665	ASSOC PROF, MED, 11-MO	N	M4M11	07	P	A	0.25	\$ -	0.25	\$ 37,239
UOH 110	PP	1-Sep-15	85805	ASSOC PROF, MED, 11-MO	N	M4M11	07	P	A	0.24	\$ -	0.24	\$ 30,165
UOH 110	PP	8-May-15	86199	ASST PROF, UHM, 11-MO	N	I3M11	07	P	A	0.50	\$ -	0.50	\$ 37,134
UOH 110	PP	1-Aug-14	86942	GRADUATE TEACHING ASSISTANT	N	GA11	57	P	A	0.50	\$ -	0.50	\$ 20,472
UOH 110	PP	1-Jul-15	86942	GRADUATE ASSISTANT, 11-MO	N	GA11	57	P	A	0.50	\$ -	0.50	\$ 25,908
UOH 110	PP	1-May-15	88138	GRADUATE ASSISTANT, 11-MO	N	GA11	57	P	A	0.50	\$ -	0.50	\$ 20,472
UOH 110	PP	1-Jun-15	88568	ASST PROF, MED, 11-MO	N	M3M11	67	P	A	0.20	\$ -	0.20	\$ 23,383
UOH 110	PP	7-Sep-14	88679	ASST PROF, MED, 11-MO	N	M3M11	67	P	A	0.25	\$ -	0.25	\$ 29,913

University of Hawai'i  
Personnel Separations from July 1, 2014 to November 30, 2015

Table 14

<u>Prog ID</u>	<u>Sub-Org</u>	<u>Separation Date</u>	<u>Position Number</u>	<u>Position Title</u>	<u>Exempt (Y/N)</u>	<u>SR Level</u>	<u>BU Code</u>	<u>T/P</u>	<u>MOF</u>	<u>Budgeted FTE</u>	<u>Budgeted Salary</u>	<u>Actual FTE</u>	<u>Actual Salary</u>
UOH 110	PP	1-Aug-14	88696	INSTRUCTOR, UHM, 9-MO	N	I2M09	67	P	A	0.20	\$ -	0.20	\$ 10,301
UOH 110	PP	1-Jun-15	88780	ASST PROF, MED, 11-MO	N	M3M11	07	P	A	0.45	\$ -	0.45	\$ 59,816
UOH 110	PP	1-Feb-15	88890	ASSOC PROF, MED, 11-MO	N	M4M11	67	P	A	0.25	\$ -	0.25	\$ 38,733
UOH 110	PP	31-Dec-14	83991	PROFESSOR, UHM, 11-MO	N	I5M11	07	P	A	1.00	\$ 151,805	1.00	\$ 161,052
UOH 110	PP	31-Dec-14	88432	PROF, MED, 11-MO	N	M5M11	07	P	A	0.60	\$ -	0.60	\$ 104,299
UOH 110	PP	29-Sep-15	23085	SECRETARY II	N	SR14	03	P	A	1.00	\$ 32,425	1.00	\$ 39,492
UOH 110	PP	31-Dec-14	34214	SECRETARY II	N	SR14	03	P	A	1.00	\$ 33,720	1.00	\$ 48,024
UOH 110	PP	1-Oct-15	77047	INSTITUTIONAL SUPPORT	N	PBB	08	P	A	1.00	\$ 65,133	1.00	\$ 65,124
UOH 110	PP	14-Nov-14	78590	ACADEMIC SUPPORT	N	PBA	08	P	A	1.00	\$ -	1.00	\$ 39,696
UOH 110	PP	1-Dec-15	79142	ACADEMIC SUPPORT	N	PBB	08	P	A	1.00	\$ 53,460	1.00	\$ 57,852
UOH 110	PP	24-Jul-15	79195	INFORMATION TECHNOLOGY	N	PBC	08	P	A	1.00	\$ 128,797	1.00	\$ 143,832
UOH 110	PP	18-Oct-14	80026	INFORMATION TECHNOLOGY	N	PBB	08	P	A	1.00	\$ -	1.00	\$ 67,764
UOH 110	PP	1-Apr-15	80961	INSTITUTIONAL SUPPORT	N	PBA	08	P	A	1.00	\$ 53,457	1.00	\$ 57,852
UOH 110	PP	17-Oct-15	82256	LIBRARIAN III, UHM, 11-MO	N	B3M11	07	P	A	1.00	\$ 74,268	1.00	\$ 77,244
UOH 110	PP	31-Dec-14	85854	LIBRARIAN V, UHM, 11-MO	N	B5M11	07	P	A	1.00	\$ 99,990	1.00	\$ 106,080
UOH 110	PP	7-Aug-14	900663	JANITOR I	N	BC01	01	P	A	1.00	\$ -	1.00	\$ 34,104
UOH 110	PP	11-Mar-15	900667	JANITOR II	N	BC02	01	P	A	0.50	\$ -	0.50	\$ 17,628
UOH 110	PP	7-Feb-15	900669	JANITOR II	N	BC02	01	P	A	0.50	\$ -	0.50	\$ 17,628
UOH 881	LL	31-Dec-14	44650	BUILDING & GROUNDS UTILITY WKR	N	BC05	01	P	A	1.00	\$ 40,811	1.00	\$ 39,228
UOH 881	LL	20-Dec-14	81634	RESEARCH ASSOCIATE	N	PBB	08	P	A	1.00	\$ 59,003	1.00	\$ 59,004
UOH 210	MM	30-May-15	15350	SECRETARY III	N	SR16	03	P	A	1.00	\$ 44,388	1.00	\$ 44,388
UOH 210	MM	1-Oct-14	21216	ACCOUNT CLERK IV	N	SR13	03	P	A	1.00	\$ 7,809	1.00	\$ 41,064
UOH 210	MM	31-Dec-14	24894	OFFICE ASSISTANT IV	N	SR10	03	P	A	1.00	\$ 8,430	1.00	\$ 33,720
UOH 210	MM	29-Nov-14	27129	SUPERVISING LIBRARY TECH I	N	SR13	04	P	A	1.00	\$ 46,188	1.00	\$ 46,188
UOH 210	MM	4-Jul-14	28622	OFFICE ASSISTANT III	N	SR08	03	P	A	1.00	\$ 26,700	1.00	\$ 32,460
UOH 210	MM	1-Aug-15	28623	OFFICE ASSISTANT III	N	SR08	03	P	A	1.00	\$ 39,492	1.00	\$ 39,492
UOH 210	MM	9-Jul-14	36748	BUILDING MAINTENANCE WORKER I	N	BC09	01	P	A	1.00	\$ 46,344	1.00	\$ 46,344
UOH 210	MM	1-Jul-15	40369	OFFICE ASSISTANT IV	N	SR10	03	P	A	1.00	\$ 2,603	1.00	\$ 31,236
UOH 210	MM	29-Nov-14	44260	OFFICE ASSISTANT III	N	SR08	03	P	A	1.00	\$ 31,236	1.00	\$ 31,236
UOH 210	MM	23-Jul-15	73257	JR SPECIALIST, UHH&WO, 11-MO	N	S2H11	07	P	A	1.00	\$ 24,411	1.00	\$ 66,204
UOH 210	MM	1-Aug-14	73261	ASST PROF, UHH&WO, 9-MO	N	I3H09	07	P	A	1.00	\$ 68,844	1.00	\$ 77,256
UOH 210	MM	1-Jul-15	73261	ASST PROF, UHH&WO, 9-MO	N	I3H09	07	P	A	1.00	\$ 68,844	1.00	\$ 77,256
UOH 210	MM	10-Jan-15	73261	ASST PROF, UHH&WO, 9-MO	N	I3H09	07	P	A	1.00	\$ 68,844	1.00	\$ 82,404
UOH 210	MM	1-Aug-15	73275	ASSOC PROF, UHH&WO, 11-MO	N	I4H11	07	P	A	1.00	\$ 183,708	1.00	\$ 183,708
UOH 210	MM	3-Jul-15	73276	ASST PROF, UHH&WO 11-MO	N	I3H11	07	P	A	1.00	\$ 5,166	1.00	\$ 109,200
UOH 210	MM	1-Aug-15	73279	JR SPECIALIST, UHH&WO, 11-MO	N	S2H11	07	P	A	1.00	\$ 45,195	1.00	\$ 69,636
UOH 210	MM	18-Aug-14	73290	ASST PROF, UHH&WO, 9-MO	N	I3H09	07	P	A	1.00	\$ 82,404	1.00	\$ 82,404
UOH 210	MM	1-Sep-15	73322	PROFESSOR, UHH&WO, 11-MO	N	I5H11	07	P	A	1.00	\$ 42,789	1.00	\$ 206,976
UOH 210	MM	1-Oct-14	73323	PROFESSOR, UHH&WO, 11-MO	N	I5H11	07	P	A	1.00	\$ -	1.00	\$ 199,020
UOH 210	MM	20-Dec-14	73326	PROF & CO-CHAIR, UHH&WO, 11-MO	N	I5H11	07	P	A	1.00	\$ -	1.00	\$ 159,660

University of Hawai'i  
Personnel Separations from July 1, 2014 to November 30, 2015

Table 14

<u>Prog ID</u>	<u>Sub-Org</u>	<u>Separation Date</u>	<u>Position Number</u>	<u>Position Title</u>	<u>Exempt (Y/N)</u>	<u>SR Level</u>	<u>BU Code</u>	<u>T/P</u>	<u>MOF</u>	<u>Budgeted FTE</u>	<u>Budgeted Salary</u>	<u>Actual FTE</u>	<u>Actual Salary</u>
UOH 210	MM	1-Aug-15	73348	ASST PROF, UHH&WO, 9-MO	N	I3H09	67	P	A	1.00	\$ 7,712	1.00	\$ 64,164
UOH 210	MM	1-Jan-15	73430	PROFESSOR, UHH&WO, 11-MO	N	I5H11	07	P	A	1.00	\$ -	1.00	\$ 147,804
UOH 210	MM	1-Aug-15	73434	ASST PROF, UHH&WO, 9-MO	N	I3H09	07	P	A	1.00	\$ 5,305	1.00	\$ 63,660
UOH 210	MM	1-Jan-15	73435	ASST PROF, UHH&WO, 9-MO	N	I3H09	07	P	A	1.00	\$ 63,660	1.00	\$ 63,660
UOH 210	MM	22-Dec-14	78419	ACADEMIC SUPPORT	N	PBA	08	P	A	1.00	\$ 38,148	1.00	\$ 38,148
UOH 210	MM	1-Oct-15	78420	ACADEMIC SUPPORT	N	PBA	08	P	A	1.00	\$ 18,434	1.00	\$ 46,512
UOH 210	MM	31-Jan-15	78577	INSTR & STUD SUPP	N	PBB	08	P	A	1.00	\$ 44,363	1.00	\$ 48,396
UOH 210	MM	1-Sep-15	78694	INFORMATION TECHNOLOGY	N	PBB	08	P	A	1.00	\$ 48,016	1.00	\$ 54,504
UOH 210	MM	3-Sep-14	78802	INSTITUTIONAL SUPPORT	N	PBB	08	P	A	1.00	\$ 56,712	1.00	\$ 76,320
UOH 210	MM	28-Nov-15	79006	ATHLETICS - 9 MONTH PERSONNEL	N	PBA-9	08	P	A	1.00	\$ 16,968	1.00	\$ 33,936
UOH 210	MM	1-Nov-14	80668	INSTR & STUD SUPP	N	PBB	08	P	A	1.00	\$ -	1.00	\$ 91,200
UOH 210	MM	30-Aug-14	81057	ATHLETICS	N	PBB	08	P	A	1.00	\$ -	1.00	\$ 60,180
UOH 210	MM	31-Dec-14	81473	PHYSICAL PLANT MGT	N	PBB	08	P	A	1.00	\$ 59,004	1.00	\$ 59,004
UOH 210	MM	1-Sep-14	81558	MEDIA DESIGN & PRODUCTION	N	PBB	08	P	A	1.00	\$ -	1.00	\$ 66,432
UOH 210	MM	31-Dec-14	81655	INSTR & STUD SUPP	N	PBB	08	P	A	1.00	\$ 66,432	1.00	\$ 66,432
UOH 210	MM	30-May-15	81669	ATHLETICS	N	PBB	08	P	A	1.00	\$ 21,926	1.00	\$ 57,852
UOH 210	MM	1-Feb-15	82171	PROFESSOR, UHH&WO, 11-MO	N	I5H11	07	P	A	1.00	\$ -	1.00	\$ 105,048
UOH 210	MM	1-Jan-15	82179	ASST PROF, UHH&WO, 9-MO	N	I3H09	07	P	A	1.00	\$ 54,600	1.00	\$ 61,524
UOH 210	MM	31-Dec-14	82322	INSTRUCTOR, UHH&WO, 9-MO	N	I2H09	07	P	A	1.00	\$ 24,316	1.00	\$ 53,052
UOH 210	MM	1-Aug-15	82654	PROFESSOR, UHH&WO, 9-MO	N	I5H09	07	P	A	1.00	\$ 10,950	1.00	\$ 87,600
UOH 210	MM	31-Dec-14	82900	ASSOC PROF, UHH&WO, 9-MO	N	I4H09	07	P	A	1.00	\$ 56,784	1.00	\$ 75,384
UOH 210	MM	1-Aug-15	83190	ASST PROF, UHH&WO, 9-MO	N	I3H09	07	P	A	1.00	\$ 7,958	1.00	\$ 63,660
UOH 210	MM	1-Jul-15	83716	ASST PROF, UHH&WO 11-MO	N	I3H11	07	P	A	1.00	\$ -	1.00	\$ 106,080
UOH 210	MM	1-Aug-15	83815	ASST PROF, UHH&WO, 9-MO	N	I3H09	07	P	A	1.00	\$ 8,223	1.00	\$ 65,784
UOH 210	MM	1-Oct-14	84051	SPECIALIST, UHH&WO, 11-MO	N	S5H11	07	P	A	1.00	\$ 30,426	1.00	\$ 101,856
UOH 210	MM	8-Dec-14	84344	ASST SPECIALIST, UHH&WO, 11-MO	N	S3H11	07	P	A	1.00	\$ -	1.00	\$ 74,268
UOH 210	MM	31-Dec-14	84510	ASSOC PROF, UHH&WO, 9-MO	N	I4H09	07	P	A	1.00	\$ -	1.00	\$ 132,804
UOH 210	MM	15-Aug-15	86364	ASST PROF, UHH&WO 11-MO	N	I3H11	07	P	A	1.00	\$ 17,808	1.00	\$ 109,200
UOH 210	MM	1-Sep-14	86425	SPECIALIST, UHH&WO, 11-MO	N	S5H11	07	P	A	1.00	\$ -	1.00	\$ 92,304
UOH 210	MM	1-Aug-15	86508	ASSOC PROF, UHH&WO, 11-MO	N	I4H11	07	P	A	1.00	\$ 20,070	1.00	\$ 97,080
UOH 210	MM	1-Oct-14	86534	ASST PROF, UHH&WO 11-MO	N	I3H11	07	P	A	1.00	\$ 105,000	1.00	\$ 111,396
UOH 210	MM	24-Aug-15	89166	INTERIM DIRECTOR OF ATHLETICS	N	12	88	P	A	1.00	\$ 29,773	1.00	\$ 115,008
UOH 210	MM	1-Aug-15	89428	DEAN, UHH & PROFESSOR	N	15	87	P	A	1.00	\$ 180,000	1.00	\$ 341,568
UOH 210	MM	15-Aug-15	900348	OFFICE ASSISTANT III	N	SR08	03	P	A	1.00	\$ 9,035	1.00	\$ 28,872
UOH 210	MM	31-Dec-14	900476	OFFICE ASSISTANT III	N	SR08	03	P	A	1.00	\$ -	1.00	\$ 35,112
UOH 210	MM	1-May-15	900491	OFFICE ASSISTANT IV	N	SR10	03	P	A	1.00	\$ 10,882	1.00	\$ 36,468
UOH 210	MM	1-Feb-15	900510	JANITOR II	N	BC02	01	P	A	1.00	\$ 36,566	1.00	\$ 35,256
UOH 210	MM	1-Jul-15	73367	ASST PROF, UHH&WO, 9-MO	N	I3H09	07	P	B	1.00	\$ -	1.00	\$ 60,000
UOH 210	MM	24-Dec-14	73380	ASST SPECIALIST, UHH&WO, 11-MO	N	S3H11	07	P	B	1.00	\$ -	1.00	\$ 106,104
UOH 210	MM	31-Jan-15	73396	JR SPECIALIST, UHH&WO, 11-MO	N	S2H11	07	P	B	1.00	\$ 87,226	1.00	\$ 103,008

University of Hawai'i  
Personnel Separations from July 1, 2014 to November 30, 2015

Table 14

<u>Prog ID</u>	<u>Sub-Org</u>	<u>Separation Date</u>	<u>Position Number</u>	<u>Position Title</u>	<u>Exempt (Y/N)</u>	<u>SR Level</u>	<u>BU Code</u>	<u>T/P</u>	<u>MOF</u>	<u>Budgeted FTE</u>	<u>Budgeted Salary</u>	<u>Actual FTE</u>	<u>Actual Salary</u>
UOH 210	MM	1-Jul-15	73397	ASST SPECIALIST, UHH&WO, 11-MO	N	S3H11	07	P	B	1.00	\$ 8,967	1.00	\$ 108,156
UOH 210	MM	1-Oct-15	78069	INSTR & STUD SUPP	N	PBB	08	P	B	1.00	\$ 33,636	1.00	\$ 56,712
UOH 210	MM	30-May-15	79098	IT SPECIALIST	N	PBB	08	P	B	1.00	\$ 22,697	1.00	\$ 62,604
UOH 210	MM	20-Aug-14	81141	PHYSICAL PLANT MGT	N	PBA	08	P	B	1.00	\$ -	1.00	\$ 39,696
UOH 210	MM	30-May-15	900459	SECRETARY II	N	SR14	03	P	B	1.00	\$ 20,852	1.00	\$ 36,468
UOH 210	MM	31-Dec-14	900525	OFFICE ASSISTANT III	N	SR08	03	P	B	1.00	\$ -	1.00	\$ 27,768
UOH 210	MM	8-Jul-14	900633	OFFICE ASSISTANT III	N	SR08	03	P	B	1.00	\$ -	1.00	\$ 27,768
UOH 700	SS	1-Aug-14	76271	ASST PROF, UHH&WO, 9-MO	N	I3H09	07	P	A	1.00	\$ 40,000	1.00	\$ 97,860
UOH 700	SS	1-Aug-15	88830	PROFESSOR, UHH&WO, 9-MO	N	I5H09	07	P	A	1.00	\$ 80,000	1.00	\$ 92,532
UOH 700	SS	26-May-15	76256	ASSOC PROF, UHH&WO, 9-MO	N	I4H09	07	P	A	1.00	\$ 40,000	1.00	\$ 76,308
UOH 700	SS	1-Aug-14	0088840T	ASSOC PROF, UHH&WO, 9-MO	N	I4H09	07	T	A	1.00	\$ 69,525	1.00	\$ 70,008
UOH 700	SS	3-Jul-15	76258	ASST PROF, UHH&WO, 9-MO	N	I3H09	07	P	A	1.00	\$ 66,880	1.00	\$ 64,932
UOH 700	SS	1-Aug-14	76269	ASST PROF, UHH&WO, 9-MO	N	I3H09	07	P	A	1.00	\$ 40,000	1.00	\$ 61,800
UOH 700	SS	1-Aug-14	82230	ASST PROF, UHH&WO, 9-MO	N	I3H09	07	P	A	1.00	\$ 40,000	1.00	\$ 66,960
UOH 700	SS	1-Aug-15	76305	ASSOC PROF, UHH&WO, 9-MO	N	I4H09	07	P	A	1.00	\$ 75,000	1.00	\$ 72,108
UOH 700	SS	31-Dec-14	85402	ASST SPECIALIST, UHH&WO, 11-MO	N	S3H11	07	P	A	1.00	\$ 25,000	1.00	\$ 81,228
UOH 700	SS	1-Aug-14	85439	INSTRUCTOR, UHH&WO, 9-MO	N	I2H09	07	P	A	1.00	\$ 45,000	1.00	\$ 65,016
UOH 700	SS	9-Sep-14	78858	INFORMATION TECHNOLOGY	N	PBB	08	P	A	1.00	\$ 74,844	1.00	\$ 80,988
UOH 700	SS	1-Sep-15	78125	INSTR & STUD SUPP	N	PBB	08	P	A	1.00	\$ 65,133	1.00	\$ 65,124
UOH 700	SS	28-Jan-15	49249	OFFICE ASSISTANT IV	N	SR10	03	P	A	1.00	\$ 33,721	1.00	\$ 33,720
UOH 700	SS	1-Mar-15	78382	PHYSICAL PLANT MGT	N	PBC	08	P	A	1.00	\$ 89,416	1.00	\$ 89,412
UOH 800	NN	6-Jan-15	82384	INSTRUCTOR, CC, 9-MO	N	C2C09	07	P	A	1.00	\$ 56,556	1.00	\$ 56,556
UOH 800	NN	27-Jun-15	82383	ASST PROF, CC, 11-MO	N	C3C11	07	P	A	1.00	\$ 85,356	1.00	\$ 85,356
UOH 800	NN	11-Aug-14	82773	PROFESSOR, CC, 9-MO	N	C5C09	07	P	A	1.00	\$ 99,036	1.00	\$ 99,036
UOH 800	NN	31-Dec-14	83797	ASST PROF, CC, 9-MO	N	C3C09	07	P	A	1.00	\$ 61,800	1.00	\$ 61,800
UOH 800	NN	1-Jul-15	74795	INSTRUCTOR, CC, 11-MO	N	C2C11	07	P	A	1.00	\$ 15,213	1.00	\$ 67,416
UOH 800	NN	1-Aug-14	83212	ASST PROF, CC, 9-MO	N	C3C09	07	P	A	1.00	\$ 63,264	1.00	\$ 63,264
UOH 800	NN	31-Dec-14	86849	PROFESSOR, CC, 11-MO	N	C5C11	07	P	A	1.00	\$ 88,740	1.00	\$ 88,740
UOH 800	NN	1-Jan-15	84586	PROFESSOR, CC, 9-MO	N	C5C09	07	P	A	1.00	\$ 118,896	1.00	\$ 118,896
UOH 800	NN	1-Aug-15	82422	PROFESSOR, CC, 9-MO	N	C5C09	07	P	A	1.00	\$ 91,092	1.00	\$ 91,092
UOH 800	NN	1-Aug-14	84533	INSTRUCTOR, CC, 9-MO	N	C2C09	07	P	A	1.00	\$ 51,504	1.00	\$ 51,504
UOH 800	NN	1-Aug-14	88024	INSTRUCTOR, CC, 9-MO	N	C2C09	07	P	A	1.00	\$ 54,540	1.00	\$ 54,540
UOH 800	NN	1-Aug-15	83820	INSTRUCTOR, CC, 9-MO	N	C2C09	07	P	A	1.00	\$ 54,540	1.00	\$ 54,540
UOH 800	NN	1-Nov-15	82131	ASSOC PROF, CC, 11-MO	N	C4C11	07	P	A	1.00	\$ 98,316	1.00	\$ 98,316
UOH 800	NN	1-Jun-15	83282	ASSOC PROF, CC, 9-MO	N	C4C09	07	P	A	1.00	\$ 15,213	1.00	\$ 72,600
UOH 800	NN	1-Jun-15	84562	PROFESSOR, CC, 9-MO	N	C5C09	07	P	A	1.00	\$ 26,004	1.00	\$ 82,404
UOH 800	NN	1-Jun-15	84638	PROFESSOR, CC, 9-MO	N	C5C09	07	P	A	1.00	\$ 26,004	1.00	\$ 90,960
UOH 800	NN	14-Nov-15	24395	OFFICE ASSISTANT IV	N	SR10	03	P	A	1.00	\$ 7,218	1.00	\$ 31,236
UOH 800	NN	1-Dec-15	81165	ACADEMIC SUPPORT	N	PBB	08	P	A	1.00	\$ 59,004	1.00	\$ 59,004
UOH 800	NN	10-Dec-14	80201	ACADEMIC SUPPORT	N	PBB	08	P	A	1.00	\$ 23,078	1.00	\$ 59,004

University of Hawai'i  
Personnel Separations from July 1, 2014 to November 30, 2015

Table 14

<u>Prog ID</u>	<u>Sub-Org</u>	<u>Separation Date</u>	<u>Position Number</u>	<u>Position Title</u>	<u>Exempt (Y/N)</u>	<u>SR Level</u>	<u>BU Code</u>	<u>T/P</u>	<u>MOF</u>	<u>Budgeted FTE</u>	<u>Budgeted Salary</u>	<u>Actual FTE</u>	<u>Actual Salary</u>
UOH 800	NN	1-Sep-15	0089498T	PROGRAM DIRECTOR (CC)	N	12	87	T	A	1.00	\$ 95,016	1.00	\$ 95,016
UOH 800	NN	1-Aug-15	84542	PROFESSOR, CC, 11-MO	N	C5C11	07	P	A	1.00	\$ 103,968	1.00	\$ 103,968
UOH 800	NN	1-Oct-14	18801	LIBRARY ASSISTANT IV	N	SR09	03	P	A	1.00	\$ 27,768	1.00	\$ 27,768
UOH 800	NN	1-Oct-14	81478	MEDIA DESIGN & PRODUCTION	N	PBB	08	P	A	1.00	\$ 74,820	1.00	\$ 74,820
UOH 800	NN	7-Nov-15	84603	INSTRUCTOR, CC, 11-MO	N	C2C11	07	P	A	1.00	\$ 10,142	1.00	\$ 61,980
UOH 800	NN	1-Jan-15	26663	OFFICE ASSISTANT III	N	SR08	03	P	A	1.00	\$ 39,492	1.00	\$ 39,492
UOH 800	NN	3-Feb-15	14449	OFFICE ASSISTANT IV	N	SR10	03	P	A	1.00	\$ 28,872	1.00	\$ 28,872
UOH 800	NN	1-Jul-15	82028	ASSOC PROF, CC, 11-MO	N	C4C11	07	P	A	1.00	\$ 27,891	1.00	\$ 83,868
UOH 800	NN	19-May-15	78522	INSTITUTIONAL SUPPORT	N	PBB	78	P	A	1.00	\$ 8,392	1.00	\$ 60,180
UOH 800	NN	1-Oct-14	81601	INSTITUTIONAL SUPPORT	N	PBA	08	P	A	1.00	\$ 7,020	1.00	\$ 59,004
UOH 800	NN	1-May-15	51298	JANITOR II	N	BC02	01	P	A	1.00	\$ 35,964	1.00	\$ 35,964
UOH 800	NN	12-Jul-14	29588	JANITOR II	N	BC02	01	P	A	1.00	\$ 34,560	1.00	\$ 34,560
UOH 800	NN	1-Oct-14	900273	GROUNDKEEPER I	N	BC02	01	P	A	1.00	\$ 34,560	1.00	\$ 34,560
UOH 800	NN	1-Jun-15	86597	PROFESSOR, CC, 9-MO	N	C5C09	07	P	A	1.00	\$ 111,600	1.00	\$ 111,600
UOH 800	NN	1-Dec-14	78302	ACADEMIC SUPPORT	N	PBB	08	P	A	1.00	\$ 56,712	1.00	\$ 56,712
UOH 800	NN	1-Mar-15	74787	ASST PROF, CC, 11-MO	N	C3C11	07	P	A	1.00	\$ 81,216	1.00	\$ 81,216
UOH 800	NN	1-Aug-14	86845	INSTRUCTOR, CC, 9-MO	N	C2C09	07	P	A	1.00	\$ 57,000	1.00	\$ 57,000
UOH 800	NN	19-Jul-15	83559	ASSOC PROF, CC, 9-MO	N	C4C09	07	P	A	1.00	\$ 84,348	1.00	\$ 84,348
UOH 800	NN	31-Dec-14	87367	ASST PROF, CC, 9-MO	N	C3C09	07	P	A	1.00	\$ 65,148	1.00	\$ 65,148
UOH 800	NN	12-Jan-15	74892	INSTRUCTOR, CC, 9-MO	N	C2C09	07	P	A	1.00	\$ 63,216	1.00	\$ 63,216
UOH 800	NN	1-Jul-15	74880	INSTRUCTOR, CC, 9-MO	N	C2C09	07	P	A	0.50	\$ 77,364	0.50	\$ 38,682
UOH 800	NN	19-May-15	82244	INSTRUCTOR, CC, 9-MO	N	C2C09	07	P	A	1.00	\$ 74,496	1.00	\$ 74,496
UOH 800	NN	1-Aug-15	74845	INSTRUCTOR, CC, 9-MO	N	C2C09	07	P	A	1.00	\$ 68,064	1.00	\$ 68,064
UOH 800	NN	29-Nov-14	21334	SECRETARY III	N	SR16	03	P	A	1.00	\$ 48,024	1.00	\$ 48,024
UOH 800	NN	27-Feb-15	77894	INSTR & STUD SUPP	N	PBA	08	P	A	1.00	\$ 44,700	1.00	\$ 44,700
UOH 800	NN	31-Dec-14	26658	SECRETARY II	N	SR14	03	P	A	1.00	\$ 18,990	1.00	\$ 39,492
UOH 800	NN	11-Feb-15	74891	INSTRUCTOR, CC, 11-MO	N	C2C11	07	P	A	1.00	\$ 60,876	1.00	\$ 60,876
UOH 800	NN	6-Nov-14	54804	OFFICE ASSISTANT III	N	SR08	03	P	B	1.00	\$ 32,460	1.00	\$ 32,460
UOH 800	NN	6-Jun-15	39859	LIBRARY TECHNICIAN V	N	SR11	03	P	A	1.00	\$ 29,988	1.00	\$ 29,988
UOH 800	NN	2-May-15	78319	INSTR & STUD SUPP	N	PBA	08	P	A	1.00	\$ 42,120	1.00	\$ 42,120
UOH 800	NN	1-Apr-15	54813	OFFICE ASSISTANT IV	N	SR10	03	P	A	1.00	\$ 12,030	1.00	\$ 44,412
UOH 800	NN	4-Jul-15	14214	SECRETARY II	N	SR14	03	P	A	1.00	\$ 39,492	1.00	\$ 39,492
UOH 800	NN	31-Dec-14	54811	OFFICE ASSISTANT IV	N	SR10	03	P	A	1.00	\$ 36,468	1.00	\$ 36,468
UOH 800	NN	2-Aug-14	78899	INSTR & STUD SUPP	N	PBA	08	P	A	1.00	\$ 38,148	1.00	\$ 38,148
UOH 800	NN	12-May-15	40279	JANITOR II	N	BC02	01	P	A	1.00	\$ 35,964	1.00	\$ 35,964
UOH 800	NN	2-Aug-15	900551	UNIVERSITY SECURITY OFFCR I	N	SR14	03	P	A	1.00	\$ 37,980	1.00	\$ 37,980
UOH 800	NN	23-May-15	900386	UNIVERSITY SECURITY OFFCR I	N	SR14	03	T	A	1.00	\$ 12,645	1.00	\$ 33,720
UOH 800	NN	20-Aug-15	900721	UNIVERSITY SECURITY OFFCR I	N	SR14	03	P	A	1.00	\$ 14,050	1.00	\$ 33,720
UOH 800	NN	1-Jul-15	80175	INSTITUTIONAL SUPPORT	N	PBB	08	P	A	1.00	\$ 85,944	1.00	\$ 85,944
UOH 800	NN	1-Jul-15	900299	BUILDING MAINTENANCE WORKER I	N	BC09	01	T	A	1.00	\$ 48,216	1.00	\$ 48,216

University of Hawai'i  
Personnel Separations from July 1, 2014 to November 30, 2015

Table 14

<u>Prog ID</u>	<u>Sub-Org</u>	<u>Separation Date</u>	<u>Position Number</u>	<u>Position Title</u>	<u>Exempt (Y/N)</u>	<u>SR Level</u>	<u>BU Code</u>	<u>T/P</u>	<u>MOF</u>	<u>Budgeted FTE</u>	<u>Budgeted Salary</u>	<u>Actual FTE</u>	<u>Actual Salary</u>
UOH 800	NN	16-May-15	77245	INSTITUTIONAL SUPPORT	N	PBB	08	P	A	1.00	\$ 19,380	1.00	\$ 48,396
UOH 800	NN	1-Jun-15	82326	ASST PROF, CC, 9-MO	N	C3C09	07	P	A	1.00	\$ 60,000	1.00	\$ 60,000
UOH 800	NN	1-Dec-14	83140	INSTRUCTOR, CC, 9-MO	N	C2C09	07	P	A	1.00	\$ 66,084	1.00	\$ 66,084
UOH 800	NN	1-Aug-14	82225	INSTRUCTOR, CC, 9-MO	N	C2C09	07	P	A	1.00	\$ 52,956	1.00	\$ 52,956
UOH 800	NN	1-Jun-15	86790	PROFESSOR, CC, 9-MO	N	C5C09	07	P	A	1.00	\$ 84,828	1.00	\$ 84,828
UOH 800	NN	1-Aug-15	83145	ASSOC PROF, CC, 9-MO	N	C4C09	07	P	A	1.00	\$ 75,768	1.00	\$ 75,768
UOH 800	NN	1-Jan-15	74856	INSTRUCTOR, CC, 11-MO	N	C2C11	07	P	A	1.00	\$ 70,620	1.00	\$ 70,620
UOH 800	NN	1-Aug-14	82530	PROFESSOR, CC, 9-MO	N	C5C09	07	P	A	1.00	\$ 80,004	1.00	\$ 80,004
UOH 800	NN	1-Aug-14	82035	INSTRUCTOR, CC, 9-MO	N	C2C09	07	P	A	1.00	\$ 52,956	1.00	\$ 52,956
UOH 800	NN	1-Jun-15	84293	ASSOC PROF, CC, 9-MO	N	C4C09	07	P	A	1.00	\$ 72,600	1.00	\$ 72,600
UOH 800	NN	1-Aug-15	88038	PROFESSOR, CC, 9-MO	N	C5C09	07	P	A	1.00	\$ 82,404	1.00	\$ 82,404
UOH 800	NN	18-Nov-14	82461	INSTRUCTOR, CC, 9-MO	N	C2C09	07	P	A	1.00	\$ 51,408	1.00	\$ 51,408
UOH 800	NN	25-Sep-15	51341	OFFICE ASSISTANT III	N	SR08	03	P	B	1.00	\$ 31,236	1.00	\$ 31,236
UOH 800	NN	28-Mar-15	86575	INSTRUCTOR, CC, 11-MO	N	C2C11	07	P	B	1.00	\$ 66,576	1.00	\$ 66,576
UOH 800	NN	28-Nov-15	81027	ACADEMIC SUPPORT	N	PBB	08	P	B	1.00	\$ 59,004	1.00	\$ 59,004
UOH 800	NN	1-Jul-15	41360	OFFICE ASSISTANT IV	N	SR10	03	P	A	1.00	\$ 39,492	1.00	\$ 39,492
UOH 800	NN	1-Dec-15	80654	INSTR & STUD SUPP	N	PBB	08	P	A	1.00	\$ 69,120	1.00	\$ 69,120
UOH 800	NN	26-Aug-14	78823	ACADEMIC SUPPORT	N	PBB	08	P	A	1.00	\$ 19,380	1.00	\$ 51,360
UOH 800	NN	28-Feb-15	23688	JANITOR II	N	BC02	01	P	A	1.00	\$ 35,256	1.00	\$ 35,256
UOH 800	NN	1-Dec-15	27155	JANITOR II	N	BC02	01	P	A	1.00	\$ 36,684	1.00	\$ 36,684
UOH 800	NN	29-Nov-14	28944	JANITOR II	N	BC02	01	P	A	1.00	\$ 35,256	1.00	\$ 35,256
UOH 800	NN	1-Oct-15	80693	MEDIA DESIGN & PRODUCTION	N	PBA	08	P	A	1.00	\$ 15,895	1.00	\$ 41,292
UOH 800	NN	1-Aug-15	74900	INSTRUCTOR, CC, 9-MO	N	C2C09	07	P	A	0.50	\$ 56,556	0.50	\$ 28,278
UOH 800	NN	1-Aug-15	83263	INSTRUCTOR, CC, 9-MO	N	C2C09	07	P	A	1.00	\$ 58,716	1.00	\$ 58,716
UOH 800	NN	1-Aug-14	87116	ASST PROF, CC, 9-MO	N	C3C09	07	P	A	1.00	\$ 61,800	1.00	\$ 61,800
UOH 800	NN	1-Aug-15	86125	ASST PROF, CC, 9-MO	N	C3C09	07	P	A	1.00	\$ 60,000	1.00	\$ 60,000
UOH 800	NN	1-Sep-15	87161	PROFESSOR, CC, 9-MO	N	C5C09	07	P	A	1.00	\$ 88,008	1.00	\$ 88,008
UOH 800	NN	1-Aug-14	83198	PROFESSOR, CC, 9-MO & DEPT CHAIR	N	C5C09	07	P	A	1.00	\$ 85,032	1.00	\$ 85,032
UOH 800	NN	1-Jun-15	86813	PROFESSOR, CC, 9-MO	N	C5C09	07	P	A	1.00	\$ 88,608	1.00	\$ 88,608
UOH 800	NN	9-Aug-14	87396	INSTRUCTOR, CC, 11-MO	N	C2C11	07	P	A	1.00	\$ 58,716	1.00	\$ 58,716
UOH 800	NN	15-Aug-14	78373	INFO, EVENTS & PUBLICATIONS	N	PBA	08	P	A	0.50	\$ 5,814	0.50	\$ 20,646
UOH 800	NN	1-Mar-15	81833	RESEARCH SUPPORT	N	PBB	08	P	A	1.00	\$ 11,628	1.00	\$ 70,500
UOH 800	NN	16-Apr-15	25657	LIBRARY TECHNICIAN V	N	SR11	03	P	A	1.00	\$ 12,495	1.00	\$ 29,988
UOH 800	NN	5-Aug-14	80553	ACADEMIC SUPPORT	N	PBA	08	P	A	1.00	\$ 53,436	1.00	\$ 53,436
UOH 800	NN	1-Jan-15	89136	DEAN (CC)	N	12	87	P	A	1.00	\$ 91,824	1.00	\$ 91,824
UOH 800	NN	1-Aug-15	82285	PROF, CC, 11-MO (LIBRARIAN)	N	C5C11	07	P	A	1.00	\$ 100,176	1.00	\$ 100,176
UOH 800	NN	1-Apr-15	44423	OFFICE ASSISTANT III	N	SR08	03	T	A	1.00	\$ 31,236	1.00	\$ 31,236
UOH 800	NN	3-Jan-15	79718	INSTR & STUD SUPP	N	PBA	08	P	A	1.00	\$ 40,488	1.00	\$ 40,488
UOH 800	NN	29-Sep-15	900539	UNIVERSITY SECURITY OFFCR I	N	SR14	03	P	A	1.00	\$ 11,240	1.00	\$ 33,720
UOH 800	NN	6-Jan-15	78258	MEDIA DESIGN & PRODUCTION	N	PBA	08	P	A	1.00	\$ 9,537	1.00	\$ 51,360

University of Hawai'i  
Personnel Separations from July 1, 2014 to November 30, 2015

Table 14

<u>Prog ID</u>	<u>Sub-Org</u>	<u>Separation Date</u>	<u>Position Number</u>	<u>Position Title</u>	<u>Exempt (Y/N)</u>	<u>SR Level</u>	<u>BU Code</u>	<u>T/P</u>	<u>MOF</u>	<u>Budgeted FTE</u>	<u>Budgeted Salary</u>	<u>Actual FTE</u>	<u>Actual Salary</u>
UOH 800	NN	18-Apr-15	900720	UNIVERSITY SECURITY OFFCR I	N	SR14	03	P	A	1.00	\$ 14,050	1.00	\$ 33,720
UOH 800	NN	1-Apr-15	86377	INSTRUCTOR, CC, 9-MO	N	C2C09	07	P	A	1.00	\$ 52,956	1.00	\$ 52,956
UOH 800	NN	1-Sep-14	86476	INSTRUCTOR, CC, 9-MO	N	C2C09	07	P	A	1.00	\$ 76,728	1.00	\$ 76,728
UOH 800	NN	1-Aug-15	83623	INSTRUCTOR, CC, 9-MO	N	C2C09	07	P	A	1.00	\$ 57,000	1.00	\$ 57,000
UOH 800	NN	31-Dec-14	84647	INSTRUCTOR, CC, 9-MO	N	C2C09	07	P	A	1.00	\$ 58,716	1.00	\$ 58,716
UOH 800	NN	1-Aug-14	86571	INSTRUCTOR, CC, 9-MO	N	C2C09	07	P	A	1.00	\$ 73,920	1.00	\$ 73,920
UOH 800	NN	1-Jul-15	74781	INSTRUCTOR, CC, 9-MO	N	C2C09	07	P	A	1.00	\$ 55,536	1.00	\$ 55,536
UOH 800	NN	1-Aug-14	74809	INSTRUCTOR, CC, 9-MO	N	C2C09	07	P	A	1.00	\$ 76,140	1.00	\$ 76,140
UOH 800	NN	1-Aug-14	83030	INSTRUCTOR, CC, 9-MO	N	C2C09	07	P	A	1.00	\$ 52,956	1.00	\$ 52,956
UOH 800	NN	1-Aug-15	83047	INSTRUCTOR, CC, 9-MO	N	C2C09	07	P	A	1.00	\$ 60,876	1.00	\$ 60,876
UOH 800	NN	1-Aug-15	83202	INSTRUCTOR, CC, 9-MO	N	C2C09	07	P	A	1.00	\$ 53,052	1.00	\$ 53,052
UOH 800	NN	7-Nov-15	74780	INSTRUCTOR, CC, 9-MO	N	C2C09	07	P	A	1.00	\$ 54,552	1.00	\$ 54,552
UOH 800	NN	27-May-15	42647	OFFICE ASSISTANT III	N	SR08	03	P	A	1.00	\$ 11,125	1.00	\$ 26,700
UOH 800	NN	1-Aug-14	74777	INSTRUCTOR, CC, 9-MO	N	C2C09	07	P	A	0.50	\$ 52,464	0.50	\$ 26,232
UOH 800	NN	1-Aug-14	83973	ASST PROF, CC, 9-MO	N	C3C09	07	P	A	1.00	\$ 63,264	1.00	\$ 63,264
UOH 800	NN	1-Aug-15	86733	ASST PROF, CC, 9-MO	N	C3C09	07	P	A	1.00	\$ 61,800	1.00	\$ 61,800
UOH 800	NN	1-Sep-14	86985	ASST PROF, CC, 9-MO	N	C3C09	07	P	A	1.00	\$ 64,956	1.00	\$ 64,956
UOH 800	NN	1-Jun-15	83059	PROFESSOR, CC, 9-MO	N	C5C09	07	P	A	1.00	\$ 82,404	1.00	\$ 82,404
UOH 800	NN	1-Jul-15	0070088T	ASSOCIATE PROFESSOR	N	I4M09	07	T	A	0.50	\$ 77,256	0.50	\$ 38,628
UOH 800	NN	8-Jan-15	0083960T	ASSISTANT PROF, UHM, 9-MO	N	I3M09	07	T	A	1.00	\$ 60,000	1.00	\$ 60,000
UOH 800	NN	18-Oct-14	111587	OFFICE ASSISTANT III	N	SR08	03	T	A	1.00	\$ 27,768	1.00	\$ 27,768
UOH 800	NN	29-Nov-14	83531	ASST PROF, CC, 11-MO	N	C3C11	07	P	A	1.00	\$ 20,284	1.00	\$ 72,816
UOH 800	NN	1-Aug-15	83051	ASSOC PROF, CC, 11-MO	N	C4C11	07	P	A	1.00	\$ 25,355	1.00	\$ 88,080
UOH 800	NN	1-Aug-14	84622	INSTRUCTOR, CC, 11-MO	N	C2C11	07	P	A	1.00	\$ 68,064	1.00	\$ 68,064
UOH 800	NN	3-Nov-15	900321	OFFICE ASSISTANT III	N	SR08	03	P	A	1.00	\$ 27,768	1.00	\$ 27,768
UOH 800	NN	1-Sep-14	87075	PROFESSOR, CC, 9-MO	N	C5C09	07	P	A	1.00	\$ 84,720	1.00	\$ 84,720
UOH 800	NN	1-Apr-15	80021	ACADEMIC SUPPORT	N	PBB	08	P	A	1.00	\$ 59,004	1.00	\$ 59,004
UOH 800	NN	5-Mar-15	79120	INSTR & STUD SUPP	N	PBA	08	P	A	1.00	\$ 42,120	1.00	\$ 42,120
UOH 800	NN	31-Dec-14	78107	PHYSICAL PLANT MGT	N	PBB	08	P	A	1.00	\$ 85,944	1.00	\$ 85,944
UOH 800	NN	31-Dec-14	900115	PRIVATE SECRETARY II	Y	SR22	63	P	A	1.00	\$ 60,780	1.00	\$ 60,780
UOH 800	NN	15-Aug-14	900425	JANITOR II	N	BC02	01	P	A	1.00	\$ 34,560	1.00	\$ 34,560
UOH 800	NN	1-Aug-14	78441	INSTITUTIONAL SUPPORT	N	PBA	08	P	A	1.00	\$ 50,352	1.00	\$ 50,352
UOH 800	NN	1-Apr-15	900473	OFFICE ASSISTANT IV	N	SR10	03	P	A	1.00	\$ 12,030	1.00	\$ 31,236
UOH 800	NN	1-Jul-15	86725	PROFESSOR, CC, 9-MO	N	C5C09	07	P	A	1.00	\$ 82,404	1.00	\$ 82,404
UOH 800	NN	23-May-15	74824	ASST PROF, CC, 11-MO	N	C3C11	07	P	A	1.00	\$ 105,816	1.00	\$ 105,816
UOH 800	NN	31-Dec-14	86630	PROFESSOR, CC, 11-MO	N	C5C11	07	P	A	1.00	\$ 91,092	1.00	\$ 91,092
UOH 800	NN	31-Dec-14	83206	PROFESSOR, CC, 9-MO	N	C5C09	07	P	A	1.00	\$ 82,404	1.00	\$ 82,404
UOH 800	NN	1-May-15	28848	OFFICE ASSISTANT IV	N	SR10	03	P	A	1.00	\$ 37,980	1.00	\$ 37,980
UOH 800	NN	1-Aug-15	82199	INSTRUCTOR, CC, 9-MO	N	C2C09	07	P	A	1.00	\$ 26,004	1.00	\$ 54,540
UOH 800	NN	1-Aug-15	74854	INSTRUCTOR, CC, 9-MO	N	C2C09	07	P	A	1.00	\$ 56,556	1.00	\$ 56,556

University of Hawai'i  
Personnel Separations from July 1, 2014 to November 30, 2015

Table 14

<u>Prog ID</u>	<u>Sub-Org</u>	<u>Separation Date</u>	<u>Position Number</u>	<u>Position Title</u>	<u>Exempt (Y/N)</u>	<u>SR Level</u>	<u>BU Code</u>	<u>T/P</u>	<u>MOF</u>	<u>Budgeted FTE</u>	<u>Budgeted Salary</u>	<u>Actual FTE</u>	<u>Actual Salary</u>
UOH 800	NN	14-Nov-15	900384	OFFICE ASSISTANT IV	N	SR10	03	P	A	1.00	\$ 12,030	1.00	\$ 33,720
UOH 800	NN	10-Oct-15	78130	INSTR & STUD SUPP	N	PBB	08	P	A	1.00	\$ 27,132	1.00	\$ 48,396
UOH 800	NN	31-Dec-14	82408	ASST PROF, CC, 9-MO	N	C3C09	07	P	A	1.00	\$ 65,148	1.00	\$ 65,148
UOH 800	NN	1-Aug-14	83613	ASST PROF, CC, 9-MO	N	C3C09	07	P	A	1.00	\$ 20,284	1.00	\$ 70,308
UOH 800	NN	13-Aug-14	86682	INSTRUCTOR, CC, 9-MO	N	C2C09	07	P	A	1.00	\$ 75,636	1.00	\$ 75,636
UOH 800	NN	23-Apr-15	50018	OFFICE ASSISTANT III	N	SR08	03	P	B	1.00	\$ 28,872	1.00	\$ 28,872
UOH 800	NN	1-Aug-15	86998	ASST PROF, CC, 11-MO	N	C3C11	07	P	A	1.00	\$ 30,426	1.00	\$ 78,564
UOH 800	NN	28-Jul-15	86139	ASST PROF, CC, 11-MO	N	C3C11	07	P	A	1.00	\$ 30,426	1.00	\$ 81,396
UOH 800	NN	8-Aug-14	74829	ASST PROF, CC, 11-MO	N	C3C11	07	P	A	1.00	\$ 67,572	1.00	\$ 67,572
UOH 800	NN	1-Oct-15	74830	ASST PROF, CC, 11-MO	N	C3C11	07	P	A	1.00	\$ 25,355	1.00	\$ 70,176
UOH 800	NN	1-Sep-14	86782	PROFESSOR, CC, 11-MO	N	C5C11	07	P	A	1.00	\$ 84,696	1.00	\$ 84,696
UOH 800	NN	31-Dec-14	81349	INSTR & STUD SUPP	N	PBB	08	P	A	1.00	\$ 77,844	1.00	\$ 77,844
UOH 800	NN	1-Aug-15	79664	INSTR & STUD SUPP	N	PBA	08	P	A	1.00	\$ 19,074	1.00	\$ 39,696
UOH 800	NN	31-Dec-14	18007	JANITOR II	N	BC02	01	P	A	1.00	\$ 35,256	1.00	\$ 35,256
UOH 800	NN	16-Jul-14	81116	INSTITUTIONAL SUPPORT	N	PBB	78	P	A	1.00	\$ 67,764	1.00	\$ 67,764
UOH 800	NN	30-May-15	14842	JANITOR II	N	BC02	01	P	A	1.00	\$ 35,964	1.00	\$ 35,964
UOH 800	NN	1-Nov-14	40291	GENERAL LABORER II	N	BC03	01	P	A	1.00	\$ 34,848	1.00	\$ 34,848
UOH 800	NN	1-Dec-14	89063	CHANCELLOR	N	14	87	P	A	1.00	\$ 163,992	1.00	\$ 163,992
UOH 800	NN	28-Feb-15	16958	JANITOR II	N	BC02	01	P	A	1.00	\$ 35,256	1.00	\$ 35,256
UOH 800	NN	1-Aug-14	51353	JANITOR II	N	BC02	01	P	A	1.00	\$ 15,468	1.00	\$ 34,560
UOH 800	NN	31-Dec-14	21482	BUILDING MAINTENANCE WORKER I	N	BC09	01	P	A	1.00	\$ 24,834	1.00	\$ 47,268
UOH 800	NN	20-Aug-15	900540	UNIVERSITY SECURITY OFFCR I	N	SR14	03	P	A	1.00	\$ 14,050	1.00	\$ 36,468
UOH 800	NN	31-Dec-14	24785	OFFICE ASSISTANT IV	N	SR10	03	P	A	1.00	\$ 42,684	1.00	\$ 42,684
UOH 800	NN	1-Jun-15	74804	INSTRUCTOR, CC, 9-MO	N	C2C09	07	P	A	1.00	\$ 52,992	1.00	\$ 52,992
UOH 800	NN	1-Feb-15	74821	INSTRUCTOR, CC, 9-MO	N	C2C09	07	P	A	1.00	\$ 71,196	1.00	\$ 71,196
UOH 800	NN	1-Aug-14	83640	INSTRUCTOR, CC, 9-MO	N	C2C09	07	P	A	1.00	\$ 27,500	1.00	\$ 52,956
UOH 800	NN	1-Aug-15	84176	INSTRUCTOR, CC, 9-MO	N	C2C09	07	P	A	1.00	\$ 56,556	1.00	\$ 56,556
UOH 800	NN	31-Dec-14	34970	OFFICE ASSISTANT IV	N	SR10	03	P	A	1.00	\$ 39,492	1.00	\$ 39,492
UOH 800	NN	1-Aug-15	84611	INSTRUCTOR, CC, 9-MO	N	C2C09	07	P	A	1.00	\$ 58,716	1.00	\$ 58,716
UOH 800	NN	1-Jan-15	87294	INSTRUCTOR, CC, 11-MO	N	C2C11	07	P	A	1.00	\$ 85,236	1.00	\$ 85,236
UOH 800	NN	1-Aug-15	82149	INSTRUCTOR, CC, 9-MO	N	C2C09	07	P	A	1.00	\$ 54,540	1.00	\$ 54,540
UOH 800	NN	1-Oct-15	89178	DIR OF CONTINUING ED & TRNG	N	12	87	P	A	1.00	\$ 98,040	1.00	\$ 98,040
UOH 800	NN	12-Feb-15	79021	INSTR & STUD SUPP	N	PBB	08	P	A	1.00	\$ 48,396	1.00	\$ 48,396
UOH 800	NN	11-Mar-15	82968	INSTRUCTOR, CC, 11-MO	N	C2C11	07	P	A	1.00	\$ 66,576	1.00	\$ 66,576
UOH 800	NN	2-Jun-15	79019	ALLIED HEALTH & SAFETY	N	PBA	08	P	A	1.00	\$ 22,917	1.00	\$ 39,696
UOH 800	NN	1-Aug-14	79067	ACADEMIC SUPPORT	N	PBB	08	P	A	1.00	\$ 56,712	1.00	\$ 56,712
UOH 800	NN	1-Sep-15	21236	SECRETARY IV	N	SR18	63	P	A	1.00	\$ 63,168	1.00	\$ 63,168
UOH 800	NN	31-Oct-15	47760	SECRETARY II	N	SR14	03	P	A	1.00	\$ 7,698	1.00	\$ 46,188
UOH 800	NN	1-Aug-15	23596	ACCOUNT CLERK IV	N	SR13	03	P	A	1.00	\$ 17,308	1.00	\$ 51,924
UOH 800	NN	31-Dec-14	81712	FACILITIES PLANNING & DESIGN	N	PBB	08	P	A	1.00	\$ 106,860	1.00	\$ 106,860



University of Hawai'i  
Personnel Separations from July 1, 2014 to November 30, 2015

Table 14

<u>Prog ID</u>	<u>Sub-Org</u>	<u>Separation Date</u>	<u>Position Number</u>	<u>Position Title</u>	<u>Exempt (Y/N)</u>	<u>SR Level</u>	<u>BU Code</u>	<u>T/P</u>	<u>MOF</u>	<u>Budgeted FTE</u>	<u>Budgeted Salary</u>	<u>Actual FTE</u>	<u>Actual Salary</u>
UOH 900	JJ	7-Nov-15	79943	INFORMATION TECHNOLOGY	N	PBB	08	P	A	1.00	\$ 80,988	1.00	\$ 80,988
UOH 900	JJ	1-Jan-15	79816	INFORMATION TECHNOLOGY	N	PBB	08	P	A	1.00	\$ 31,042	1.00	\$ 84,264
UOH 900	JJ	30-May-15	78629	INFORMATION TECHNOLOGY	N	PBA	08	P	A	1.00	\$ 40,171	1.00	\$ 51,360
UOH 900	JJ	1-Jul-15	78375	INFORMATION TECHNOLOGY	N	PBA	08	P	A	1.00	\$ 51,360	1.00	\$ 51,360
UOH 900	JJ	2-Oct-14	79176	INFORMATION TECHNOLOGY	N	PBB	08	P	A	1.00	\$ 31,926	1.00	\$ 76,320
UOH 900	JJ	28-Oct-15	78020	ACADEMIC SUPPORT	N	PBB	08	P	A	1.00	\$ 79,404	1.00	\$ 76,320
UOH 900	JJ	18-Jun-15	77167	INFORMATION TECHNOLOGY	N	PBB	08	P	A	1.00	\$ 71,912	1.00	\$ 71,916
UOH 900	JJ	23-Dec-14	81647	INFORMATION TECHNOLOGY	N	PBB	08	P	A	1.00	\$ 73,348	1.00	\$ 73,356
UOH 900	JJ	1-Nov-15	78129	ACADEMIC SUPPORT	N	PBB	08	P	A	1.00	\$ 56,712	1.00	\$ 91,200
UOH 900	JJ	30-Aug-14	78197	MEDIA DESIGN & PRODUCTION	N	PBA	08	P	A	1.00	\$ -	1.00	\$ 40,488
UOH 900	JJ	31-Dec-14	80063	INFORMATION TECHNOLOGY	N	PBC	08	P	A	1.00	\$ 122,751	1.00	\$ 122,760
UOH 900	JJ	31-Oct-15	89523	ASSOCIATE VICE PRESIDENT	N	14	88	P	A	1.00	\$ 198,000	1.00	\$ 200,016
UOH 900	JJ	7-Apr-15	80071	INFORMATION TECHNOLOGY	N	PBB	08	P	A	1.00	\$ 45,600	1.00	\$ 89,412
UOH 900	JJ	1-Sep-15	41986	OFFICE ASSISTANT IV	N	SR10	03	P	A	1.00	\$ -	1.00	\$ 33,720
UOH 900	JJ	8-Aug-15	81396	LEGAL AFFAIRS	N	PBB	78	P	A	1.00	\$ 35,105	1.00	\$ 46,512
UOH 900	JJ	11-Aug-15	13894	SECRETARY IV	N	SR18	63	P	A	1.00	\$ 16,656	1.00	\$ 49,968
UOH 900	JJ	1-Oct-15	80161	INSTITUTIONAL SUPPORT	N	PBC	08	P	A	1.00	\$ 87,660	1.00	\$ 80,988
UOH 900	JJ	14-Feb-15	78579	INFORMATION TECHNOLOGY	N	PBA	08	P	A	1.00	\$ 53,436	1.00	\$ 51,360
UOH 900	JJ	1-Dec-14	900069	PRIVATE SECRETARY III	Y	SR24	63	P	A	1.00	\$ 80,016	1.00	\$ 80,016
UOH 900	JJ	6-Aug-14	13713	OFFICE ASSISTANT IV	N	SR10	03	P	A	1.00	\$ 15,895	1.00	\$ 39,492
UOH 900	JJ	27-Jun-15	78029	INSTITUTIONAL SUPPORT	N	PBB	08	P	A	1.00	\$ 63,852	1.00	\$ 63,852
UOH 900	JJ	1-Jul-15	900029	PRIVATE SECRETARY II	Y	SR22	63	P	A	1.00	\$ 59,270	1.00	\$ 68,412
UOH 900	JJ	8-Aug-15	78772	INSTITUTIONAL SUPPORT	N	PBB	78	P	A	1.00	\$ -	1.00	\$ 48,396
UOH 900	JJ	1-Oct-15	89217	UNIV ASSOC GENERAL COUNSEL	N	13	88	P	A	1.00	\$ 75,000	1.00	\$ 145,008
UOH 900	JJ	29-Aug-14	81396	LEGAL AFFAIRS	N	PBB	78	P	A	1.00	\$ 35,105	1.00	\$ 48,396
UOH 900	JJ	1-Jul-15	109651	PRIVATE SECRETARY II	Y	SR22	63	P	A	1.00	\$ 59,270	1.00	\$ 65,736
UOH 900	JJ	22-Jul-14	79237	LEGAL AFFAIRS	N	PBA	78	P	A	1.00	\$ 38,148	1.00	\$ 39,696
UOH 900	JJ	31-Dec-14	78691	FACILITIES PLANNING & DESIGN	N	PBB	08	P	A	1.00	\$ 92,070	1.00	\$ 93,024
UOH 900	JJ	8-Jan-15	80888	INSTITUTIONAL SUPPORT	N	PBB	08	P	A	1.00	\$ -	1.00	\$ 57,852
UOH 900	JJ	1-Apr-15	81716	INFO, EVENTS & PUBLICATIONS	N	PBC	08	P	A	1.00	\$ 105,203	1.00	\$ 117,984
UOH 900	JJ	31-Dec-14	78361	INSTITUTIONAL SUPPORT	N	PBA	08	P	A	1.00	\$ 69,120	1.00	\$ 48,396
UOH 900	JJ	23-Aug-14	12681	LEGAL SECRETARY	N	SR18	63	P	A	1.00	\$ 56,172	1.00	\$ 39,492
UOH 900	JJ	1-Aug-15	77074	INSTITUTIONAL SUPPORT	N	PBA	08	P	A	1.00	\$ -	1.00	\$ 40,488
UOH 900	JJ	31-Dec-14	89233	ASSOCIATE VICE PRESIDENT	N	14	88	P	A	1.00	\$ 168,000	1.00	\$ 225,000
UOH 900	JJ	1-Nov-14	80092	INSTITUTIONAL SUPPORT	N	PBC	78	P	A	1.00	\$ -	1.00	\$ 94,884
UOH 900	JJ	1-Sep-15	77309	ACADEMIC SUPPORT	N	PBB	08	P	W	1.00	\$ 89,419	1.00	\$ 89,412
UOH 900	JJ	28-Feb-15	10867	SECRETARY IV	N	SR18	63	P	A	1.00	\$ -	1.00	\$ 49,968
UOH 900	JJ	1-Jul-15	80567	INSTITUTIONAL SUPPORT	N	PBB	08	P	A	1.00	\$ 20,868	1.00	\$ 62,604
UOH 900	JJ	31-Dec-14	15286	SECRETARY III	N	SR16	63	P	A	1.00	\$ 12,716	1.00	\$ 58,416
UOH 900	JJ	1-Aug-15	22262	OFFICE ASSISTANT IV	N	SR10	03	P	A	1.00	\$ -	1.00	\$ 39,492

University of Hawai'i  
Personnel Separations from July 1, 2014 to November 30, 2015

Table 14

<u>Prog ID</u>	<u>Sub-Org</u>	<u>Separation Date</u>	<u>Position Number</u>	<u>Position Title</u>	<u>Exempt (Y/N)</u>	<u>SR Level</u>	<u>BU Code</u>	<u>T/P</u>	<u>MOF</u>	<u>Budgeted FTE</u>	<u>Budgeted Salary</u>	<u>Actual FTE</u>	<u>Actual Salary</u>
UOH 900	JJ	21-Sep-15	89439	UNIV ASSOC GENERAL COUNSEL	N	13	88	P	A	1.00	\$ 77,505	1.00	\$ 128,256
UOH 900	JJ	24-Feb-15	89002	ASSOCIATE VICE PRESIDENT	N	14	88	P	A	1.00	\$ 71,508	1.00	\$ 150,000
UOH 900	JJ	1-Sep-15	80988	MEDIA DESIGN & PRODUCTION	N	PBB	08	P	A	1.00	\$ 29,372	1.00	\$ 93,024
UOH 900	JJ	31-Dec-14	900029	PRIVATE SECRETARY II	Y	SR22	63	P	A	1.00	\$ 59,270	1.00	\$ 73,956
UOH 900	JJ	1-Aug-15	76311	INSTRUCTOR, UHH&WO, 9-MO	N	I2H09	07	P	A	1.00	\$ 79,674	1.00	\$ 53,016
UOH 900	JJ	1-Sep-15	80556	INSTITUTIONAL SUPPORT	N	PBA	08	P	N	1.00	\$ 22,253	1.00	\$ 39,696
UOH 900	JJ	5-Sep-15	81385	ACADEMIC SUPPORT	N	PBB	08	P	A	1.00	\$ -	1.00	\$ 62,604

University of Hawai'i  
Positions Filled from July 1, 2014 to November 30, 2015

Table 15

<u>Prog ID</u>	<u>Sub-Org</u>	<u>Effective Date</u> <u>Position Filled</u>	<u>Position</u> <u>Number</u>	<u>Position Title</u>	<u>Exempt</u> <u>(Y/N)</u>	<u>SR Level</u>	<u>BU Code</u>	<u>T/P</u>	<u>MOF</u>	<u>Budgeted</u> <u>FTE</u>	<u>Budgeted</u> <u>Salary</u>	<u>Actual</u> <u>FTE</u>	<u>Actual</u> <u>Salary</u>	<u>Occupied</u> <u>by 89 Day</u> <u>Hire (Y/N)</u>
UOH 100	AA	18-Nov-15	14362	SECRETARY II	N	SR14	03	P	A	1.00	\$ 51,929	1.00	\$ 35,112	N
UOH 100	AA	1-Jan-15	70090	GRADUATE ASSISTANT, 9-MO	N	GA09	57	P	A	0.50	\$ -	0.50	\$ 17,502	N
UOH 100	AA	1-Jan-15	70102	GRADUATE ASSISTANT, 9-MO	N	GA09	57	P	A	0.50	\$ -	0.50	\$ 17,502	N
UOH 100	AA	28-Sep-15	70105	GRADUATE ASSISTANT, 11-MO	N	GA11	57	P	A	0.50	\$ -	0.50	\$ 20,472	N
UOH 100	AA	1-Sep-15	70106	GRADUATE ASSISTANT, 11-MO	N	GA11	57	P	A	0.50	\$ -	0.50	\$ 20,472	N
UOH 100	AA	18-Feb-15	77155	CYBER SYSTEM ENGINEER	N	PBA	08	P	A	-	\$ -	1.00	\$ 59,004	N
UOH 100	AA	20-May-15	77266	ACADEMIC SUPPORT	N	PBB	08	P	A	1.00	\$ 60,180	1.00	\$ 61,380	N
UOH 100	AA	30-Mar-15	77621	INSTITUTIONAL SUPPORT	N	PBA	08	P	A	-	\$ -	1.00	\$ 38,148	N
UOH 100	AA	4-Aug-15	77879	ACADEMIC SUPPORT	N	PBB	08	P	A	1.00	\$ 70,502	1.00	\$ 63,852	N
UOH 100	AA	27-Apr-15	78993	INSTITUTIONAL SUPPORT	N	PBA	08	P	A	1.00	\$ 46,506	1.00	\$ 38,148	N
UOH 100	AA	22-Apr-15	79023	ACADEMIC SUPPORT	N	PBA	08	P	A	1.00	\$ 48,391	1.00	\$ 38,148	N
UOH 100	AA	9-Mar-15	79707	RESEARCH SUPPORT	N	PBB	08	P	A	1.00	\$ -	1.00	\$ 62,604	N
UOH 100	AA	2-Mar-15	80119	INFO, EVENTS & PUBLICATIONS	N	PBB	08	P	A	1.00	\$ 73,348	1.00	\$ 53,436	N
UOH 100	AA	1-Aug-14	80499	ACADEMIC SUPPORT	N	PBB	08	P	A	1.00	\$ 46,512	1.00	\$ 46,512	N
UOH 100	AA	20-Apr-15	80681	INSTITUTIONAL SUPPORT	N	PBA	08	P	A	1.00	\$ 39,689	1.00	\$ 38,148	N
UOH 100	AA	21-May-15	81194	INFORMATION TECHNOLOGY	N	PBA	08	P	A	1.00	\$ -	1.00	\$ 59,004	N
UOH 100	AA	2-Jan-15	81617	ACADEMIC SUPPORT	N	PBA	08	P	A	1.00	\$ -	1.00	\$ 39,696	N
UOH 100	AA	1-Aug-15	82036	ASSISTANT PROFESSOR, 9-MO	N	I3M09	07	P	A	1.00	\$ 118,594	1.00	\$ 60,000	N
UOH 100	AA	1-Aug-15	82051	ASSISTANT PROFESSOR	N	I3M09	07	P	A	1.00	\$ -	1.00	\$ 62,400	N
UOH 100	AA	1-Aug-15	82088	ASST PROF, UHM, 9-MO	N	I3M09	07	P	A	1.00	\$ 77,608	1.00	\$ 64,968	N
UOH 100	AA	1-Aug-15	82189	GRADUATE ASSISTANT, 9-MO	N	GA09	57	P	A	0.50	\$ -	0.50	\$ 17,502	N
UOH 100	AA	1-Aug-15	82202	ASST PROF, UHM, 9-MO	N	I3M09	07	P	A	1.00	\$ -	1.00	\$ 60,000	N
UOH 100	AA	1-Aug-14	82206	ASST PROF, UHM, 9-MO	N	I3M09	07	P	A	1.00	\$ 77,700	1.00	\$ 77,700	N
UOH 100	AA	1-Jan-15	82208	ASST PROF, UHM, 9-MO	N	I3M09	07	P	A	1.00	\$ -	1.00	\$ 84,648	N
UOH 100	AA	1-Aug-15	82294	ASST PROF, UHM, 9-MO	N	I3M09	07	P	A	1.00	\$ -	1.00	\$ 77,232	N
UOH 100	AA	1-Aug-15	82302	ASST PROF, UHM, 9-MO	N	I3M09	07	P	A	1.00	\$ -	1.00	\$ 71,004	N
UOH 100	AA	1-Jan-15	82419	GRADUATE ASSISTANT, 9-MO	N	GA09	57	P	A	0.50	\$ -	0.50	\$ 17,502	N
UOH 100	AA	1-Aug-14	82456	ASST PROF, UHM, 9-MO	N	I3M09	07	P	A	1.00	\$ 77,256	1.00	\$ 77,256	N
UOH 100	AA	1-Aug-15	82514	GRADUATE ASSISTANT, 9-MO	N	GA09	57	P	A	0.50	\$ -	0.50	\$ 17,502	N
UOH 100	AA	1-Aug-15	82525	GRADUATE ASSISTANT, 9-MO	N	GA09	57	P	A	0.50	\$ -	0.50	\$ 17,502	N
UOH 100	AA	7-Aug-15	82526	GRADUATE ASSISTANT, 9-MO	N	GA09	57	P	A	0.50	\$ -	0.50	\$ 17,502	N
UOH 100	AA	12-Aug-14	82532	PROF & DIRECTOR	N	I5M11	07	P	A	1.00	\$ 148,236	1.00	\$ 143,916	N
UOH 100	AA	2-Aug-15	82568	GRADUATE ASSISTANT, 9-MO	N	GA09	57	P	A	0.50	\$ -	0.25	\$ 8,751	N
UOH 100	AA	1-Aug-14	82590	GRADUATE ASSISTANT, 9-MO	N	GA09	57	P	A	0.50	\$ -	0.50	\$ 17,502	N
UOH 100	AA	1-Aug-14	82601	GRADUATE ASSISTANT, 9-MO	N	GA09	57	P	A	0.50	\$ -	0.50	\$ 17,502	N
UOH 100	AA	1-Aug-14	82604	GRADUATE ASSISTANT, 9-MO	N	GA09	57	P	A	0.50	\$ -	0.50	\$ 17,502	N
UOH 100	AA	1-Aug-15	82782	ASSOC PROF, UHM, 9-MO	N	I4M09	07	P	A	0.75	\$ 65,696	1.00	\$ 98,304	N
UOH 100	AA	14-Aug-14	82892	ASST PROF, UHM, 9-MO	N	I3M09	07	P	A	1.00	\$ 135,000	1.00	\$ 135,000	N
UOH 100	AA	1-Aug-15	82942	ASST PROF, UHM, 9-MO	N	I3M09	07	P	A	1.00	\$ 138,210	1.00	\$ 60,000	N
UOH 100	AA	1-Aug-14	83074	ASST PROF, UHM, 9-MO	N	I3M09	07	P	A	1.00	\$ 77,700	1.00	\$ 77,700	N
UOH 100	AA	1-Aug-15	83085	ASST PROF, UHM, 9-MO	N	I3M09	07	P	A	1.00	\$ -	1.00	\$ 72,000	N
UOH 100	AA	1-Aug-14	83285	VISITING ASSOCIATE PROFESSOR	N	I4M09	67	P	A	1.00	\$ 77,250	0.25	\$ 20,001	N
UOH 100	AA	25-Aug-14	83305	ASST PROF, UHM, 9-MO	N	I3M09	07	P	A	1.00	\$ 69,528	1.00	\$ 67,500	N
UOH 100	AA	1-Aug-14	83363	ASST SPECIALIST, UHM, 11-MO	N	S3M11	07	P	A	1.00	\$ 74,256	1.00	\$ 72,096	N

University of Hawai'i  
Positions Filled from July 1, 2014 to November 30, 2015

Table 15

<u>Prog ID</u>	<u>Sub-Org</u>	<u>Effective Date</u> <u>Position Filled</u>	<u>Position</u> <u>Number</u>	<u>Position Title</u>	<u>Exempt</u> <u>(Y/N)</u>	<u>SR Level</u>	<u>BU Code</u>	<u>T/P</u>	<u>MOF</u>	<u>Budgeted</u> <u>FTE</u>	<u>Budgeted</u> <u>Salary</u>	<u>Actual</u> <u>FTE</u>	<u>Actual</u> <u>Salary</u>	<u>Occupied</u> <u>by 89 Day</u> <u>Hire (Y/N)</u>
UOH 100	AA	1-Aug-14	83366	GLLEA001-GRADUATE ASST, 9-MO	N	GA09	57	P	A	0.50	\$ -	0.50	\$ 17,502	N
UOH 100	AA	1-Aug-14	83429	ASST PROF, UHM, 9-MO	N	I3M09	07	P	A	1.00	\$ 59,229	1.00	\$ 69,525	N
UOH 100	AA	1-Aug-14	83430	ASSISTANT PROFESSOR	N	I3M09	07	P	A	1.00	\$ 80,004	1.00	\$ 80,004	N
UOH 100	AA	16-Sep-15	83441	ASST PROF, UHM, 9-MO	N	I3M09	07	P	A	1.00	\$ -	1.00	\$ 130,008	N
UOH 100	AA	20-Aug-14	83475	ASST SPECIALIST, UHM, 11-MO	N	S3M11	07	P	A	1.00	\$ 74,256	1.00	\$ 72,096	N
UOH 100	AA	1-Aug-14	83476	GENG002-GRADUATE ASST, 9-MO	N	GA09	57	P	A	0.50	\$ -	0.50	\$ 18,204	N
UOH 100	AA	1-Aug-15	83751	ASST PROF, UHM, 9-MO	N	I3M09	07	P	A	1.00	\$ 112,291	1.00	\$ 69,528	N
UOH 100	AA	27-Aug-14	83796	GRADUATE ASSISTANT, 11-MO	N	GA11	57	P	A	0.50	\$ -	0.50	\$ 20,472	N
UOH 100	AA	1-Aug-14	83813	ASST PROF, UHM, 9-MO	N	I3M09	07	P	A	1.00	\$ 82,008	1.00	\$ 82,008	N
UOH 100	AA	17-Aug-15	83905	GRADUATE ASSISTANT, 9-MO	N	GA09	57	P	A	0.50	\$ -	0.50	\$ 17,502	N
UOH 100	AA	17-Aug-15	84000	ASST PROF, UHM, 9-MO	N	I3M09	07	P	A	1.00	\$ -	1.00	\$ 185,004	N
UOH 100	AA	1-Jan-15	84200	ASST PROF, UHM, 9-MO	N	I3M09	07	P	A	1.00	\$ 75,174	1.00	\$ 60,864	N
UOH 100	AA	1-Aug-14	84217	ASST PROF, UHM, 9-MO	N	I3M09	07	P	A	1.00	\$ 77,700	1.00	\$ 77,700	N
UOH 100	AA	1-Aug-14	84248	PROFESSOR, UHM, 9-MO	N	I3M09	07	P	A	1.00	\$ 84,648	1.00	\$ 84,648	N
UOH 100	AA	1-Sep-14	84582	DENTAL HYGIENE ASST PROF	N	I3M09	07	P	A	0.50	\$ 85,037	0.50	\$ 42,252	N
UOH 100	AA	13-Aug-14	84597	ASST PROF, UHM, 9-MO	N	I3M09	07	P	A	1.00	\$ 130,008	1.00	\$ 130,008	N
UOH 100	AA	1-Aug-15	84645	INSTRUCTOR, UHM, 9-MO	N	I2M09	07	P	A	1.00	\$ -	1.00	\$ 52,008	N
UOH 100	AA	1-Aug-15	84675	ASST PROF, UHM, 9-MO	N	I3M09	07	P	A	1.00	\$ 151,398	1.00	\$ 60,000	N
UOH 100	AA	1-Aug-14	84818	ASST PROF, UHM, 9-MO	N	I3M09	07	P	A	1.00	\$ 72,108	1.00	\$ 72,000	N
UOH 100	AA	1-Aug-14	84827	ASST PROF, UHM, 9-MO	N	I3M09	07	P	A	1.00	\$ 98,340	1.00	\$ 98,340	N
UOH 100	AA	1-Aug-14	84864	GRADUATE ASSISTANT, 9-MO	N	GA09	57	P	A	0.50	\$ -	0.50	\$ 18,930	N
UOH 100	AA	1-Aug-14	84917	ASST PROF, UHM, 9-MO	N	I3M09	07	P	A	1.00	\$ 75,504	1.00	\$ 75,504	N
UOH 100	AA	1-Jul-14	84988	ASST PROF, UHM, 11-MO	N	I3M11	07	P	A	1.00	\$ 102,064	1.00	\$ 105,120	N
UOH 100	AA	1-Aug-14	85020	GRADUATE ASSISTANT, 9-MO	N	GA09	57	P	A	0.50	\$ -	0.50	\$ 18,930	N
UOH 100	AA	1-Jan-15	85021	GRADUATE ASSISTANT, 9-MO	N	GA09	57	P	A	0.50	\$ -	0.50	\$ 17,502	N
UOH 100	AA	1-Aug-14	85024	GRADUATE ASSISTANT, 9-MO	N	GA09	57	P	A	0.50	\$ -	0.50	\$ 17,502	N
UOH 100	AA	18-Aug-14	85028	GRADUATE ASSISTANT, 9-MO	N	GA09	57	P	A	0.50	\$ -	0.50	\$ 23,952	N
UOH 100	AA	17-Aug-15	85049	GRAUDATE ASSISTANT, 9-MO	N	GA09	57	P	A	0.50	\$ -	0.50	\$ 17,502	N
UOH 100	AA	1-Aug-14	85148	GRADUATE ASSISTANT, 9-MO	N	GA09	57	P	A	0.50	\$ -	0.50	\$ 18,930	N
UOH 100	AA	1-Aug-14	85158	GRADUATE ASSISTANT, 9-MO	N	GA09	57	P	A	0.50	\$ -	0.50	\$ 17,502	N
UOH 100	AA	1-Aug-14	85206	ASST PROF, UHM, 9-MO	N	I3M09	07	P	A	1.00	\$ 77,250	1.00	\$ 72,000	N
UOH 100	AA	1-Aug-14	85292	ASST PROF, UHM, 9-MO	N	I3M09	07	P	A	1.00	\$ 64,008	1.00	\$ 64,008	N
UOH 100	AA	1-Aug-14	85294	ASST PROF, UHM, 9-MO	N	I3M09	07	P	A	1.00	\$ 64,008	1.00	\$ 64,008	N
UOH 100	AA	1-Aug-14	85298	ASST PROF, UHM, 9-MO	N	I3M09	07	P	A	1.00	\$ 72,108	1.00	\$ 72,000	N
UOH 100	AA	1-Aug-14	85420	GLING003-GRADUATE ASST, 9-MO	N	GA09	57	P	A	0.50	\$ -	0.50	\$ 18,204	N
UOH 100	AA	1-Aug-14	85507	GRADUATE ASSISTANT, 9-MO	N	GA09	57	P	A	0.50	\$ -	0.50	\$ 18,930	N
UOH 100	AA	1-Aug-14	85605	GRADUATE ASSISTANT, 9-MO	N	GA09	57	P	A	0.50	\$ -	0.50	\$ 18,204	N
UOH 100	AA	1-Aug-14	85629	ASSOC PROF, LAW, 9-MO	N	J4M09	07	P	A	1.00	\$ 120,756	1.00	\$ 120,756	N
UOH 100	AA	7-Aug-14	85650	GRADUATE ASSISTANT, 9-MO	N	GA09	57	P	A	0.50	\$ -	0.50	\$ 18,930	N
UOH 100	AA	1-Aug-15	85777	GRADUATE ASSISTANT, 9-MO	N	GA09	57	P	A	0.50	\$ -	0.50	\$ 17,502	N
UOH 100	AA	1-Aug-15	85804	ASST PROFESSOR	N	I3M09	07	P	A	0.50	\$ 34,979	0.50	\$ 42,252	N
UOH 100	AA	1-Aug-14	85878	ASST PROF, UHM, 9-MO	N	I3M09	07	P	A	1.00	\$ 75,359	1.00	\$ 71,004	N
UOH 100	AA	1-Jan-15	86464	GRADUATE ASSISTANT, 9-MO	N	GA09	57	P	A	0.50	\$ -	0.50	\$ 17,502	N
UOH 100	AA	1-Jan-15	86466	GRADUATE ASSISTANT, 9-MO	N	GA09	57	P	A	0.50	\$ -	0.50	\$ 17,502	N

University of Hawai'i  
Positions Filled from July 1, 2014 to November 30, 2015

Table 15

<u>Prog ID</u>	<u>Sub-Org</u>	<u>Effective Date</u> <u>Position Filled</u>	<u>Position</u> <u>Number</u>	<u>Position Title</u>	<u>Exempt</u> <u>(Y/N)</u>	<u>SR Level</u>	<u>BU Code</u>	<u>T/P</u>	<u>MOF</u>	<u>Budgeted</u> <u>FTE</u>	<u>Budgeted</u> <u>Salary</u>	<u>Actual</u> <u>FTE</u>	<u>Actual</u> <u>Salary</u>	<u>Occupied</u> <u>by 89 Day</u> <u>Hire (Y/N)</u>
UOH 100	AA	1-Aug-15	87234	INSTRUCTOR, UHM, 9-MO	N	I2M09	07	P	A	0.50	\$ 45,188	0.50	\$ 13,002	N
UOH 100	AA	1-Aug-15	87434	ASST PROF, UHM, 9-MO	N	I3M09	07	P	A	1.00	\$ -	1.00	\$ 80,088	N
UOH 100	AA	17-Aug-15	87556	GRADUATE ASSISTANT, 9-MO	N	GA09	57	P	A	0.50	\$ -	0.50	\$ 18,930	N
UOH 100	AA	1-Jan-15	87558	GRADUATE ASSISTANT, 9-MO	N	GA09	57	P	A	0.50	\$ -	0.50	\$ 17,502	N
UOH 100	AA	17-Aug-15	88000	GRADUATE ASSISTANT, 9-MO	N	GA09	57	P	A	0.50	\$ -	-	\$ -	N
UOH 100	AA	1-Jan-15	88006	GLLEA003-GRADUATE ASST, 9-MO	N	GA09	57	P	A	0.50	\$ -	0.50	\$ 17,502	N
UOH 100	AA	17-Aug-15	88013	GRADUATE ASSISTANT, 9-MO	N	GA09	57	P	A	0.50	\$ -	0.50	\$ 18,930	N
UOH 100	AA	1-Jan-15	88016	GRADUATE ASSISTANT, 9-MO	N	GA09	57	P	A	0.50	\$ -	0.50	\$ 17,502	N
UOH 100	AA	1-Aug-15	88019	GRADUATE ASSISTANT, 9-MO	N	GA09	57	P	A	0.50	\$ -	0.50	\$ 17,502	N
UOH 100	AA	1-Aug-14	88021	GRADUATE ASSISTANT, 9-MO	N	GA09	57	P	A	0.50	\$ -	0.50	\$ 18,930	N
UOH 100	AA	17-Aug-15	88022	GRADUATE ASSISTANT, 9-MO	N	GA09	57	P	A	0.50	\$ -	0.50	\$ 18,930	N
UOH 100	AA	1-Aug-14	88025	GRADUATE ASSISTANT, 9-MO	N	GA09	57	P	A	0.50	\$ -	0.50	\$ 17,502	N
UOH 100	AA	1-Aug-15	88026	GRADUATE ASSISTANT, 9-MO	N	GA09	57	P	A	0.50	\$ -	0.50	\$ 17,502	N
UOH 100	AA	1-Aug-14	88028	GRADUATE ASSISTANT, 9-MO	N	GA09	57	P	A	0.50	\$ -	0.50	\$ 17,502	N
UOH 100	AA	1-Aug-14	88030	GRADUATE ASSISTANT, 9-MO	N	GA09	57	P	A	0.50	\$ -	0.50	\$ 17,502	N
UOH 100	AA	13-Aug-15	88033	GEALL002-GRADUATE ASST, 9-MO	N	GA09	57	P	A	0.50	\$ -	0.50	\$ 17,502	N
UOH 100	AA	1-Aug-14	88046	GRADUATE ASSISTANT, 9-MO	N	GA09	57	P	A	0.50	\$ -	0.50	\$ 17,502	N
UOH 100	AA	9-Jan-15	88051	GRADUATE ASSISTANT, 9-MO	N	GA09	57	P	A	0.50	\$ -	0.50	\$ 17,502	N
UOH 100	AA	18-Aug-14	88052	GRADUATE ASSISTANT, 9-MO	N	GA09	57	P	A	0.50	\$ -	0.50	\$ 17,502	N
UOH 100	AA	1-Aug-14	88057	GRADUATE ASSISTANT	N	GA09	57	P	A	0.50	\$ -	0.50	\$ 17,502	N
UOH 100	AA	1-Aug-15	88060	GRADUATE ASSISTANT, 9-MO	N	GA09	57	P	A	0.50	\$ -	0.50	\$ 18,930	N
UOH 100	AA	1-Aug-15	88061	GRADUATE ASSISTANT, 9-MO	N	GA09	57	P	A	0.50	\$ -	0.50	\$ 18,930	N
UOH 100	AA	17-Aug-15	88063	GRADUATE ASSISTANT, 9-MO	N	GA09	57	P	A	0.50	\$ -	0.50	\$ 18,930	N
UOH 100	AA	1-Aug-14	88064	GRADUATE ASSISTANT, 9-MO	N	GA09	57	P	A	0.50	\$ -	0.50	\$ 18,930	N
UOH 100	AA	1-Aug-14	88065	GRADUATE ASSISTANT, 9-MO	N	GA09	57	P	A	0.50	\$ -	0.50	\$ 18,930	N
UOH 100	AA	1-Aug-14	88069	GRADUATE ASSISTANT, 9-MO	N	GA09	57	P	A	0.50	\$ -	0.50	\$ 17,502	N
UOH 100	AA	1-Aug-14	88070	GRADUATE ASSISTANT, 9-MO	N	GA09	57	P	A	0.50	\$ -	0.50	\$ 17,502	N
UOH 100	AA	1-Aug-14	88076	GRADUATE ASSISTANT, 9-MO	N	GA09	57	P	A	0.50	\$ -	0.50	\$ 18,930	N
UOH 100	AA	1-Jan-15	88086	GLLEA005 - GRADUATE ASST, 9-MO	N	GA09	57	P	A	0.50	\$ -	0.50	\$ 17,502	N
UOH 100	AA	1-Aug-15	88090	GRADUATE ASSISTANT, 9-MO	N	GA09	57	P	A	0.50	\$ -	0.50	\$ 18,930	N
UOH 100	AA	1-Aug-15	88093	GRADUATE ASSISTANT, 9-MO	N	GA09	57	P	A	0.50	\$ -	0.50	\$ 17,502	N
UOH 100	AA	1-Aug-14	88097	GRADUATE ASSISTANT, 9-MO	N	GA09	57	P	A	0.50	\$ -	0.50	\$ 17,502	N
UOH 100	AA	1-Aug-14	88103	GRADUATE ASSISTANT, 9-MO	N	GA09	57	P	A	0.50	\$ -	0.50	\$ 17,502	N
UOH 100	AA	17-Aug-15	88105	GRADUATE ASSISTANT, 9-MO	N	GA09	57	P	A	0.50	\$ -	0.50	\$ 17,502	N
UOH 100	AA	1-Aug-14	88106	GRADUATE ASSISTANT, 9-MO	N	GA09	57	P	A	0.50	\$ -	0.50	\$ 17,502	N
UOH 100	AA	1-Aug-15	88110	GRADUATE ASSISTANT, 9-MO	N	GA09	57	P	A	0.50	\$ -	0.50	\$ 17,502	N
UOH 100	AA	1-Aug-14	88111	GRADUATE ASSISTANT, 9-MO	N	GA09	57	P	A	0.50	\$ -	0.50	\$ 17,502	N
UOH 100	AA	10-Aug-14	88114	GRADUATE ASSISTANT, 9-MO	N	GA09	57	P	A	0.50	\$ -	0.50	\$ 17,502	N
UOH 100	AA	1-Aug-15	88115	GRADUATE ASSISTANT, 9-MO	N	GA09	57	P	A	0.50	\$ -	0.25	\$ 8,751	N
UOH 100	AA	1-Jan-15	88118	GLLEA006 - GRADUATE ASST, 9-MO	N	GA09	57	P	A	0.50	\$ -	0.50	\$ 17,502	N
UOH 100	AA	1-Jan-15	88120	GRADUATE ASSISTANT, 9-MO	N	GA09	57	P	A	0.50	\$ -	0.50	\$ 17,502	N
UOH 100	AA	1-Aug-15	88124	GLLEA007 - GRADUATE ASST, 9-MO	N	GA09	57	P	A	0.50	\$ -	0.50	\$ 17,502	N
UOH 100	AA	1-Aug-14	88127	GRADUATE ASSISTANT, 9-MO	N	GA09	57	P	A	0.50	\$ -	0.50	\$ 17,502	N
UOH 100	AA	1-Aug-15	88128	GRADUATE ASSISTANT, 9-MO	N	GA09	57	P	A	0.50	\$ -	0.50	\$ 17,502	N

University of Hawai'i  
Positions Filled from July 1, 2014 to November 30, 2015

Table 15

<u>Prog ID</u>	<u>Sub-Org</u>	<u>Effective Date</u> <u>Position Filled</u>	<u>Position</u> <u>Number</u>	<u>Position Title</u>	<u>Exempt</u> <u>(Y/N)</u>	<u>SR Level</u>	<u>BU Code</u>	<u>T/P</u>	<u>MOF</u>	<u>Budgeted</u> <u>FTE</u>	<u>Budgeted</u> <u>Salary</u>	<u>Actual</u> <u>FTE</u>	<u>Actual</u> <u>Salary</u>	<u>Occupied</u> <u>by 89 Day</u> <u>Hire (Y/N)</u>
UOH 100	AA	1-Aug-14	88134	GRADUATE ASSISTANT, 9-MO	N	GA09	57	P	A	0.50	\$ -	0.50	\$ 17,502	N
UOH 100	AA	1-Aug-15	88136	GRADUATE ASSISTANT, 9-MO	N	GA09	57	P	A	0.50	\$ -	0.50	\$ 17,502	N
UOH 100	AA	1-Aug-15	88140	GRADUATE ASSISTANT, 9-MO	N	GA09	57	P	A	0.50	\$ -	0.50	\$ 17,502	N
UOH 100	AA	1-Aug-14	88142	GRADUATE ASSISTANT, 9-MO	N	GA09	57	P	A	0.50	\$ -	0.50	\$ 17,502	N
UOH 100	AA	1-Aug-14	88148	GRADUATE ASSISTANT, 9-MO	N	GA09	57	P	A	0.50	\$ -	0.50	\$ 17,502	N
UOH 100	AA	1-Aug-14	88153	GRADUATE ASSISTANT, 9-MO	N	GA09	57	P	A	0.50	\$ -	0.50	\$ 17,502	N
UOH 100	AA	1-Aug-14	88162	GRADUATE ASSISTANT, 9-MO	N	GA09	57	P	A	0.50	\$ -	0.50	\$ 18,930	N
UOH 100	AA	14-Feb-15	88165	GRADUATE ASSISTANT, 9-MO	N	GA09	57	P	A	0.50	\$ -	0.50	\$ 17,502	N
UOH 100	AA	17-Aug-15	88173	GRADUATE ASSISTANT, 9-MO	N	GA09	57	P	A	0.50	\$ -	0.50	\$ 18,930	N
UOH 100	AA	17-Aug-15	88177	GRADUATE ASSISTANT, 9-MO	N	GA09	57	P	A	0.50	\$ -	0.50	\$ 18,930	N
UOH 100	AA	1-Aug-15	88179	GLLEA008 - GRADUATE ASST, 9-MO	N	GA09	57	P	A	0.50	\$ -	0.50	\$ 17,502	N
UOH 100	AA	1-Aug-14	88181	GRADUATE ASSISTANT, 9-MO	N	GA09	57	P	A	0.50	\$ -	0.50	\$ 17,502	N
UOH 100	AA	1-Aug-15	88189	GRADUATE ASSISTANT, 9-MO	N	GA09	57	P	A	0.50	\$ -	0.50	\$ 18,930	N
UOH 100	AA	1-Aug-14	88193	GRADUATE ASSISTANT, 9-MO	N	GA09	57	P	A	0.50	\$ -	0.50	\$ 17,502	N
UOH 100	AA	1-Aug-15	88195	GRADUATE ASSISTANT, 9-MO	N	GA09	57	P	A	0.50	\$ -	0.50	\$ 17,502	N
UOH 100	AA	1-Aug-14	88198	GRADUATE ASSISTANT, 9-MO	N	GA09	57	P	A	0.50	\$ -	0.50	\$ 17,502	N
UOH 100	AA	1-Aug-15	88201	GRADUATE ASSISTANT, 9-MO	N	GA09	57	P	A	0.50	\$ -	0.50	\$ 17,502	N
UOH 100	AA	1-Aug-14	88202	GRADUATE ASSISTANT, 9-MO	N	GA09	57	P	A	0.50	\$ -	0.50	\$ 17,502	N
UOH 100	AA	1-Aug-15	88207	GRADUATE ASSISTANT, 9-MO	N	GA09	57	P	A	0.50	\$ -	0.50	\$ 17,502	N
UOH 100	AA	1-Aug-14	88208	GRADUATE ASSISTANT, 9-MO	N	GA09	57	P	A	0.50	\$ -	0.50	\$ 17,502	N
UOH 100	AA	1-Aug-15	88209	GLLEA009 - GRADUATE ASST, 9-MO	N	GA09	57	P	A	0.50	\$ -	0.50	\$ 17,502	N
UOH 100	AA	18-Aug-14	88211	GRADUATE ASSISTANT, 9-MO	N	GA09	57	P	A	0.50	\$ -	0.50	\$ 17,502	N
UOH 100	AA	1-Aug-15	88217	GRADUATE ASSISTANT, 9-MO	N	GA09	57	P	A	0.50	\$ -	0.50	\$ 18,930	N
UOH 100	AA	1-Aug-15	88225	GRADUATE ASSISTANT, 9-MO	N	GA09	57	P	A	0.50	\$ -	0.50	\$ 17,502	N
UOH 100	AA	1-Aug-15	88232	GRADUATE ASSISTANT, 9-MO	N	GA09	57	P	A	0.50	\$ -	0.50	\$ 18,930	N
UOH 100	AA	6-Aug-15	88233	GRADUATE ASSISTANT, 9-MO	N	GA09	57	P	A	0.50	\$ -	0.50	\$ 18,930	N
UOH 100	AA	1-Aug-14	88237	GRADUATE ASSISTANT, 9-MO	N	GA09	57	P	A	0.50	\$ -	0.50	\$ 17,502	N
UOH 100	AA	1-Aug-15	88238	GRADUATE ASSISTANT, 9-MO	N	GA09	57	P	A	0.50	\$ -	0.50	\$ 18,930	N
UOH 100	AA	1-Aug-14	88241	GRADUATE ASSISTANT, 9-MO	N	GA09	57	P	A	0.50	\$ -	0.50	\$ 17,502	N
UOH 100	AA	1-Aug-15	88242	GRADUATE ASSISTANT, 9-MO	N	GA09	57	P	A	0.50	\$ -	0.50	\$ 17,502	N
UOH 100	AA	1-Aug-15	88246	GRADUATE ASSISTANT, 9-MO	N	GA09	57	P	A	0.50	\$ -	0.50	\$ 17,502	N
UOH 100	AA	1-Aug-14	88248	GRADUATE ASSISTANT, 9-MO	N	GA09	57	P	A	0.50	\$ -	0.50	\$ 18,930	N
UOH 100	AA	1-Aug-15	88250	GLLEA010 - GRADUATE ASST, 9-MO	N	GA09	57	P	A	0.50	\$ -	0.50	\$ 17,502	N
UOH 100	AA	1-Aug-15	88260	GEALL0003-GRADUATE ASST, 9-MO	N	GA09	57	P	A	0.50	\$ -	0.50	\$ 18,204	N
UOH 100	AA	1-Aug-15	88262	GRADUATE ASSISTANT, 9-MO	N	GA09	57	P	A	0.50	\$ -	0.50	\$ 18,930	N
UOH 100	AA	1-Aug-14	88265	GRADUATE ASSISTANT, 9-MO	N	GA09	57	P	A	0.50	\$ -	0.50	\$ 17,502	N
UOH 100	AA	1-Aug-14	88268	GRADUATE ASSISTANT, 9-MO	N	GA09	57	P	A	0.50	\$ -	0.50	\$ 17,502	N
UOH 100	AA	1-Aug-14	88270	GRADUATE ASSISTANT, 9-MO	N	GA09	57	P	A	0.50	\$ -	0.50	\$ 18,930	N
UOH 100	AA	1-Aug-14	88271	GRADUATE ASSISTANT, 9-MO	N	GA09	57	P	A	0.50	\$ -	0.50	\$ 18,930	N
UOH 100	AA	17-Aug-15	88278	GRADUATE ASSISTANT, 9-MO	N	GA09	57	P	A	0.50	\$ -	0.50	\$ 18,930	N
UOH 100	AA	1-Aug-15	88282	GRADUATE ASSISTANT, 9-MO	N	GA09	57	P	A	0.50	\$ -	0.50	\$ 17,502	N
UOH 100	AA	1-Aug-14	88296	GLLEA012-GRADUATE ASSTSS, 9-MO	N	GA09	57	P	A	0.50	\$ -	0.50	\$ 17,502	N
UOH 100	AA	1-Aug-14	88302	GRADUATE ASSISTANT, 9-MO	N	GA09	57	P	A	0.50	\$ -	0.50	\$ 18,930	N
UOH 100	AA	18-Aug-14	88309	GRADUATE ASSISTANT, 9-MO	N	GA09	57	P	A	0.50	\$ -	0.50	\$ 17,502	N

University of Hawai'i  
Positions Filled from July 1, 2014 to November 30, 2015

Table 15

<u>Prog ID</u>	<u>Sub-Org</u>	<u>Effective Date</u> <u>Position Filled</u>	<u>Position</u> <u>Number</u>	<u>Position Title</u>	<u>Exempt</u> <u>(Y/N)</u>	<u>SR Level</u>	<u>BU Code</u>	<u>T/P</u>	<u>MOF</u>	<u>Budgeted</u> <u>FTE</u>	<u>Budgeted</u> <u>Salary</u>	<u>Actual</u> <u>FTE</u>	<u>Actual</u> <u>Salary</u>	<u>Occupied</u> <u>by 89 Day</u> <u>Hire (Y/N)</u>
UOH 100	AA	1-Aug-15	88320	GRADUATE ASSISTANT, 9-MO	N	GA09	57	P	A	0.50	\$ -	0.50	\$ 18,930	N
UOH 100	AA	1-Aug-15	88323	GRADUATE ASSISTANT, 9-MO	N	GA09	57	P	A	0.50	\$ -	0.50	\$ 17,502	N
UOH 100	AA	1-Aug-14	88336	GRADUATE ASSISTANT, 9-MO	N	GA09	57	P	A	0.50	\$ -	0.50	\$ 18,930	N
UOH 100	AA	18-Aug-14	88342	GRADUATE ASSISTANT, 9-MO	N	GA09	57	P	A	0.50	\$ -	0.50	\$ 17,502	N
UOH 100	AA	1-Jan-15	88343	GLLEA013 - GRADUATE ASST, 9-MO	N	GA09	57	P	A	0.50	\$ -	0.50	\$ 17,502	N
UOH 100	AA	1-Aug-15	88347	GRADUATE ASSISTANT, 9-MO	N	GA09	57	P	A	0.50	\$ -	0.50	\$ 17,502	N
UOH 100	AA	1-Aug-14	88351	GRADUATE ASSISTANT, 9-MO	N	GA09	57	P	A	0.50	\$ -	0.50	\$ 17,502	N
UOH 100	AA	1-Aug-15	88362	GRADUATE ASSISTANT, 9-MO	N	GA09	57	P	A	0.50	\$ -	0.50	\$ 18,930	N
UOH 100	AA	1-Aug-14	88367	GRADUATE ASSISTANT, 9-MO	N	GA09	57	P	A	0.50	\$ -	0.50	\$ 18,930	N
UOH 100	AA	18-Aug-14	88380	GLLEA014-GRADUATE ASST, 9-MO	N	GA09	57	P	A	0.50	\$ -	0.50	\$ 17,502	N
UOH 100	AA	2-Sep-14	88385	GRADUATE ASSISTANT, 9-MO	N	GA09	57	P	A	0.50	\$ -	0.50	\$ 18,930	N
UOH 100	AA	1-Aug-15	88388	GRADUATE ASSISTANT, 9-MO	N	GA09	57	P	A	0.50	\$ -	0.50	\$ 17,502	N
UOH 100	AA	1-Aug-14	88390	GLLEA015-GRADUATE ASST, 9-MO	N	GA09	57	P	A	0.50	\$ -	0.50	\$ 17,502	N
UOH 100	AA	1-Aug-14	88392	GRADUATE ASSISTANT, 9-MO	N	GA09	57	P	A	0.50	\$ -	0.50	\$ 18,930	N
UOH 100	AA	1-Aug-15	88395	GLLEA015 - GRADUATE ASST, 9-MO	N	GA09	57	P	A	0.50	\$ -	0.50	\$ 17,502	N
UOH 100	AA	1-Aug-15	88401	GEALL0006-GRADUATE ASST, 9-MO	N	GA09	57	P	A	0.50	\$ -	0.50	\$ 18,204	N
UOH 100	AA	21-Aug-14	88406	GEALL005-GRADUATE ASSISTANT	N	GA09	57	P	A	0.50	\$ -	0.50	\$ 17,502	N
UOH 100	AA	1-Aug-14	88420	GRADUATE ASSISTANT, 9-MO	N	GA09	57	P	A	0.50	\$ -	0.50	\$ 17,502	N
UOH 100	AA	1-Aug-14	88421	GEALL006-GRADUATE ASSISTANT	N	GA09	57	P	A	0.50	\$ -	0.50	\$ 18,204	N
UOH 100	AA	1-Aug-14	88426	GRADUATE ASSISTANT, 9-MO	N	GA09	57	P	A	0.50	\$ -	0.50	\$ 17,502	N
UOH 100	AA	14-Aug-15	88440	GSL005 - GRADUATE ASST, 9-MO	N	GA09	57	P	A	0.50	\$ -	0.50	\$ 18,204	N
UOH 100	AA	13-Aug-15	88444	GSL006 - GRADUATE ASST, 9-MO	N	GA09	57	P	A	0.50	\$ -	0.50	\$ 18,204	N
UOH 100	AA	1-Aug-15	88445	GRADUATE ASSISTANT, 9-MO	N	GA09	57	P	A	0.50	\$ -	0.50	\$ 17,502	N
UOH 100	AA	1-Aug-14	88446	GRADUATE ASSISTANT, 9-MO	N	GA09	57	P	A	0.50	\$ -	0.50	\$ 18,930	N
UOH 100	AA	1-Aug-14	88469	GLING005-GRADUATE ASST, 9-MO	N	GA09	57	P	A	0.50	\$ -	0.50	\$ 18,204	N
UOH 100	AA	1-Aug-14	88472	GRADUATE ASSISTANT, 9-MO	N	GA09	57	P	A	0.50	\$ -	0.50	\$ 17,502	N
UOH 100	AA	17-Aug-15	88475	GLLEA016-GRADUATE ASST, 9-MO	N	GA09	57	P	A	0.50	\$ -	0.50	\$ 17,502	N
UOH 100	AA	17-Aug-15	88479	GRADUATE ASSISTANT, 9-MO	N	GA09	57	P	A	0.50	\$ -	0.50	\$ 18,930	N
UOH 100	AA	1-Aug-14	88480	GRADUATE ASSISTANT, 9-MO	N	GA09	57	P	A	0.50	\$ -	0.50	\$ 18,930	N
UOH 100	AA	1-Aug-15	88486	GRADUATE ASSISTANT, 9-MO	N	GA09	57	P	A	0.50	\$ -	0.50	\$ 17,502	N
UOH 100	AA	25-Aug-14	88490	GLLEA021-GRADUATE ASST, 9-MO	N	GA09	57	P	A	0.50	\$ -	0.50	\$ 17,502	N
UOH 100	AA	17-Aug-15	88497	GRADUATE ASSISTANT, 9-MO	N	GA09	57	P	A	0.50	\$ -	0.50	\$ 18,930	N
UOH 100	AA	1-Aug-15	88498	GRADUATE ASSISTANT, 9-MO	N	GA09	57	P	A	0.50	\$ -	0.50	\$ 18,930	N
UOH 100	AA	1-Aug-14	88500	PROF, LAW, 9-MO	N	J5M09	07	P	A	1.00	\$ -	1.00	\$ 144,204	N
UOH 100	AA	1-Aug-14	88502	GLLEA022-GRADUATE ASST, 9-MO	N	GA09	57	P	A	0.50	\$ -	0.50	\$ 17,502	N
UOH 100	AA	1-Aug-14	88511	GRADUATE ASSISTANT, 9-MO	N	GA09	57	P	A	0.50	\$ -	0.50	\$ 17,502	N
UOH 100	AA	1-Aug-14	88517	GRADUATE ASSISTANT, 9-MO	N	GA09	57	P	A	0.50	\$ -	0.50	\$ 18,930	N
UOH 100	AA	17-Aug-15	88523	GRADUATE ASSISTANT, 9-MO	N	GA09	57	P	A	0.50	\$ -	0.50	\$ 18,930	N
UOH 100	AA	1-Aug-14	88530	GRADUATE ASSISTANT, 9-MO	N	GA09	57	P	A	0.50	\$ -	0.50	\$ 18,930	N
UOH 100	AA	1-Aug-14	88533	GRADUATE ASSISTANT, 9-MO	N	GA09	57	P	A	0.50	\$ -	0.50	\$ 18,930	N
UOH 100	AA	1-Aug-14	88534	GRADUATE ASSISTANT, 9-MO	N	GA09	57	P	A	0.50	\$ -	0.50	\$ 18,930	N
UOH 100	AA	11-Aug-14	88535	GSL005-GRADUATE ASST, 9-MO	N	GA09	57	P	A	0.50	\$ -	0.50	\$ 18,204	N
UOH 100	AA	1-Jan-15	88537	GRADUATE ASSISTANT, 9-MO	N	GA09	57	P	A	0.50	\$ -	0.50	\$ 15,558	N
UOH 100	AA	5-Aug-14	88556	GRADUATE ASSISTANT, 9-MO	N	GA09	57	P	A	0.50	\$ -	0.50	\$ 17,502	N

University of Hawai'i  
Positions Filled from July 1, 2014 to November 30, 2015

Table 15

Prog ID	Sub-Org	Effective Date Position Filled	Position Number	Position Title	Exempt (Y/N)	SR Level	BU Code	T/P	MOF	Budgeted FTE	Budgeted Salary	Actual FTE	Actual Salary	Occupied by 89 Day Hire (Y/N)
UOH 100	AA	1-Jan-15	88563	GRADUATE ASSISTANT, 9-MO	N	GA09	57	P	A	0.50	\$ -	0.50	\$ 17,502	N
UOH 100	AA	1-Aug-14	88590	GRADUATE ASSISTANT, 9-MO	N	GA09	57	P	A	0.50	\$ -	0.50	\$ 17,502	N
UOH 100	AA	1-Jan-15	88597	GLS006-GRADUATE ASST, 9-MO	N	GA09	57	P	A	0.50	\$ -	0.50	\$ 17,502	N
UOH 100	AA	1-Jan-15	88599	GRADUATE ASSISTANT, 9-MO	N	GA09	57	P	A	0.50	\$ -	0.50	\$ 17,502	N
UOH 100	AA	1-Jan-15	88600	GLLEA023 - GRADUATE ASST, 9-MO	N	GA09	57	P	A	0.50	\$ -	0.50	\$ 17,502	N
UOH 100	AA	1-Aug-14	88603	GRADUATE ASSISTANT, 9-MO	N	GA09	57	P	A	0.50	\$ -	0.50	\$ 17,502	N
UOH 100	AA	1-Aug-15	88609	GRADUATE ASSISTANT, 9-MO	N	GA09	57	P	A	0.50	\$ -	0.50	\$ 18,204	N
UOH 100	AA	4-Aug-15	88610	GLING006-GRADUATE ASST, 9-MO	N	GA09	57	P	A	0.50	\$ -	0.50	\$ 18,204	N
UOH 100	AA	1-Aug-15	88616	GRADUATE ASSISTANT, 9-MO	N	GA09	57	P	A	0.50	\$ -	0.50	\$ 18,930	N
UOH 100	AA	1-Aug-14	88628	GRADUATE ASSISTANT, 9-MO	N	GA09	57	P	A	0.50	\$ -	0.50	\$ 17,502	N
UOH 100	AA	1-Aug-14	88631	GRADUATE ASSISTANT, 9-MO	N	GA09	57	P	A	0.50	\$ -	0.50	\$ 17,502	N
UOH 100	AA	1-Aug-14	88676	GRADUATE ASSISTANT, 9-MO	N	GA09	57	P	A	0.50	\$ -	0.50	\$ 18,930	N
UOH 100	AA	22-Sep-14	88681	GRADUATE ASSISTANT, 9-MO	N	GA09	57	P	A	0.50	\$ -	0.50	\$ 17,502	N
UOH 100	AA	20-Apr-15	89507	INT DIR, HI ST CTR FOR NURSING	N	12	88	P	B	1.00	\$ 168,000	1.00	\$ 101,904	N
UOH 100	AA	17-Aug-15	0070196T	GRADUATE ASSISTANT, 9-MO	N	GA09	57	T	A	0.50	\$ -	0.50	\$ 17,502	N
UOH 100	AA	14-Jul-14	0081917T	INFORMATION TECHNOLOGY	N	PBA	08	T	A	1.00	\$ -	1.00	\$ 43,824	N
UOH 100	AA	14-Aug-15	0082117T	GRADUATE ASSISTANT, 9-MO	N	GA09	57	T	A	0.50	\$ -	0.50	\$ 17,502	N
UOH 100	AA	1-Aug-14	0082119T	GRADUATE ASSISTANT, 9-MO	N	GA09	57	T	A	0.50	\$ -	0.50	\$ 17,502	N
UOH 100	AA	1-Aug-15	0082123T	GRADUATE ASSISTANT, 9-MO	N	GA09	57	T	A	0.50	\$ -	0.50	\$ 17,502	N
UOH 100	AA	1-Aug-15	0082136T	GRADUATE ASSISTANT, 9-MO	N	GA09	57	T	A	0.50	\$ -	0.50	\$ 17,502	N
UOH 100	AA	25-Aug-14	0082988T	JR SPECIALIST, UHM, 11-MO	N	S2M11	07	T	A	1.00	\$ 54,013	1.00	\$ 51,504	N
UOH 100	AA	18-Aug-14	0083449T	GLING001-GRADUATE ASST, 9-MO	N	GA09	57	T	A	0.50	\$ -	0.50	\$ 18,204	N
UOH 100	AA	10-Aug-15	0083452T	GLING002-GRADUATE ASST, 9-MO	N	GA09	57	T	A	0.50	\$ -	0.50	\$ 18,204	N
UOH 100	AA	1-Jan-15	0083457T	GLS002-GRADUATE ASST, 9-MO	N	GA09	57	T	A	0.50	\$ -	0.50	\$ 18,204	N
UOH 100	AA	18-Aug-14	0084184T	GRADUATE ASSISTANT, 9-MO	N	GA09	57	T	A	0.50	\$ -	0.50	\$ 22,140	N
UOH 100	AA	1-Jan-15	0084249T	GRADUATE ASSISTANT, 9-MO	N	GA09	57	T	A	0.50	\$ -	0.50	\$ 18,930	N
UOH 100	AA	1-Aug-14	0084453T	GRADUATE ASSISTANT, 9-MO	N	GA09	57	T	A	0.50	\$ -	0.50	\$ 18,930	N
UOH 100	AA	1-Aug-15	0084793T	GRADUATE ASSISTANT, 9-MO	N	GA09	57	T	A	0.50	\$ -	0.50	\$ 18,930	N
UOH 100	AA	1-Aug-14	0084806T	GRADUATE ASSISTANT, 9-MO	N	GA09	57	T	A	0.50	\$ -	0.50	\$ 18,930	N
UOH 100	AA	17-Aug-15	0086064T	GRADUATE ASSISTANT, 9-MO	N	GA09	57	T	A	0.50	\$ -	0.50	\$ 17,502	N
UOH 100	AA	17-Aug-15	0087056T	GRADUATE ASSISTANT, 9-MO	N	GA09	57	T	A	0.50	\$ -	0.50	\$ 17,502	N
UOH 100	AA	8-Sep-14	12760	AGRICULTURAL RESEARCH TECH III	N	SR11	03	P	A	1.00	\$ 29,989	1.00	\$ 29,988	N
UOH 100	AA	16-Sep-15	15509	OFFICE ASSISTANT III	N	SR08	03	P	A	1.00	\$ -	1.00	\$ 26,700	N
UOH 100	AA	17-Aug-15	77713	INSTITUTIONAL SUPPORT	N	PBA	08	P	A	-	\$ -	1.00	\$ 38,148	N
UOH 100	AA	2-Mar-15	78038	RESEARCH SUPPORT	N	PBB	08	P	A	1.00	\$ -	1.00	\$ 46,512	N
UOH 100	AA	1-Sep-15	78548	RESEARCH SUPPORT	N	PBA	08	P	A	1.00	\$ 40,488	1.00	\$ 38,148	N
UOH 100	AA	1-Oct-15	78549	RESEARCH SUPPORT	N	PBA	08	P	A	1.00	\$ 48,391	1.00	\$ 38,148	N
UOH 100	AA	18-Nov-14	78721	ACADEMIC SUPPORT	N	PBB	08	P	A	1.00	\$ 62,611	1.00	\$ 60,180	N
UOH 100	AA	12-Oct-15	79085	INSTITUTIONAL SUPPORT	N	PBA	08	P	A	1.00	\$ 39,689	1.00	\$ 38,148	N
UOH 100	AA	3-Aug-15	79381	INSTITUTIONAL SUPPORT	N	PBA	08	P	A	1.00	\$ -	1.00	\$ 40,488	N
UOH 100	AA	16-Apr-15	79807	MEDIA DESIGN & PRODUCTION	N	PBB	08	P	A	-	\$ -	1.00	\$ 61,380	N
UOH 100	AA	9-Feb-15	80183	INSTITUTIONAL SUPPORT	N	PBC	08	P	A	1.00	\$ -	1.00	\$ 74,820	N
UOH 100	AA	17-Feb-15	80385	INSTR & STUD SUPP	N	PBB	08	P	A	1.00	\$ -	1.00	\$ 49,368	N
UOH 100	AA	14-Sep-15	80720	RESEARCH SUPPORT	N	PBB	08	P	A	1.00	\$ 73,348	1.00	\$ 61,380	N



University of Hawai'i  
Positions Filled from July 1, 2014 to November 30, 2015

Table 15

<u>Prog ID</u>	<u>Sub-Org</u>	<u>Effective Date</u> <u>Position Filled</u>	<u>Position</u> <u>Number</u>	<u>Position Title</u>	<u>Exempt</u> <u>(Y/N)</u>	<u>SR Level</u>	<u>BU Code</u>	<u>T/P</u>	<u>MOF</u>	<u>Budgeted</u> <u>FTE</u>	<u>Budgeted</u> <u>Salary</u>	<u>Actual</u> <u>FTE</u>	<u>Actual</u> <u>Salary</u>	<u>Occupied</u> <u>by 89 Day</u> <u>Hire (Y/N)</u>
UOH 100	AA	1-Jul-14	81498	INSTITUTIONAL SUPPORT	N	PBA	78	P	A	1.00	\$ 38,148	1.00	\$ 38,148	N
UOH 100	AA	1-Aug-14	82726	PROFESSOR, UHM, 11-MO	N	I5M11	07	P	A	0.50	\$ 116,500	1.00	\$ 233,000	N
UOH 100	AA	1-Aug-15	83286	ASST PROF, UHM, 9-MO	N	I3M09	07	P	A	0.70	\$ 52,500	1.00	\$ 75,000	N
UOH 100	AA	1-Aug-15	84377	ASST SPECIALIST, UHM, 11-MO	N	S3M11	07	P	A	1.00	\$ -	1.00	\$ 75,000	N
UOH 100	AA	1-Jul-15	86197	RESEARCHER, 11-MO	N	R5M11	07	P	A	1.00	\$ -	1.00	\$ 220,008	N
UOH 100	AA	16-Nov-15	86275	ASST RESEARCHER, 11-MO	N	R3M11	07	P	A	0.05	\$ -	1.00	\$ 74,004	N
UOH 100	AA	1-Aug-15	87234	INSTRUCTOR, UHM, 9-MO	N	I2M09	07	P	A	0.50	\$ -	0.50	\$ 13,002	N
UOH 100	AA	1-Jan-15	88088	GRADUATE ASSISTANT, 9-MO	N	GA09	57	P	A	0.50	\$ -	0.50	\$ 17,502	N
UOH 100	AA	1-Aug-15	88303	GRADUATE ASSISTANT, 9-MO	N	GA09	57	P	A	0.50	\$ -	0.50	\$ 17,502	N
UOH 100	AA	1-Jan-15	88423	GRADUATE ASSISTANT, 9-MO	N	GA09	57	P	A	0.50	\$ -	0.50	\$ 17,502	N
UOH 100	AA	1-Jan-15	88431	GRADUATE ASSISTANT, 9-MO	N	GA09	57	P	A	0.50	\$ -	0.50	\$ 17,502	N
UOH 100	AA	1-Aug-14	88438	GRADUATE ASSISTANT, 9-MO	N	GA09	57	P	A	0.50	\$ -	0.50	\$ 17,502	N
UOH 100	AA	1-Feb-15	88509	GRADUATE ASSISTANT, 9-MO	N	GA09	57	P	A	0.50	\$ -	0.50	\$ 17,502	N
UOH 100	AA	1-Aug-15	88565	GRADUATE ASSISTANT, 9-MO	N	GA09	57	P	A	0.50	\$ -	0.50	\$ 17,502	N
UOH 100	AA	4-May-15	80249	INSTITUTIONAL SUPPORT	N	PBA	08	P	A	1.00	\$ 48,391	1.00	\$ 38,148	N
UOH 100	AA	2-Feb-15	80386	INSTITUTIONAL SUPPORT	N	PBA	08	P	A	1.00	\$ -	1.00	\$ 38,148	N
UOH 100	AA	5-Jan-15	81073	INSTITUTIONAL SUPPORT	N	PBA	08	P	A	1.00	\$ 39,689	1.00	\$ 38,148	N
UOH 100	AA	18-May-15	81677	INSTITUTIONAL SUPPORT	N	PBC	08	P	A	0.50	\$ 39,702	1.00	\$ 79,404	N
UOH 100	AA	1-Aug-14	83399	ASST RESEARCHER, 11-MO	N	R3M11	07	P	A	0.25	\$ 20,001	1.00	\$ 80,004	N
UOH 100	AA	12-Jan-15	83770	ASST PROF, UHM, 9-MO	N	I3M09	07	P	A	0.35	\$ -	0.50	\$ 37,002	N
UOH 100	AA	1-Jul-15	84067	ASST RESEARCHER, 11-MO	N	R3M11	07	P	A	0.30	\$ 22,344	1.00	\$ 73,008	N
UOH 100	AA	17-Aug-15	84075	ASST EXTENSION AGENT, 11-MO	N	A3M11	07	P	N	-	\$ 62,603	1.00	\$ 73,008	N
UOH 100	AA	22-Sep-14	89215	COUNTY ADMR, CTAHR, MAUI	N	12	87	P	A	0.75	\$ -	1.00	\$ 130,008	N
UOH 100	AA	24-Sep-15	13542	UNIVERSITY SECURITY OFFCR I	N	SR14	03	P	A	1.00	\$ -	1.00	\$ 33,720	N
UOH 100	AA	5-Nov-15	22487	UNIVERSITY SECURITY OFFCR I	N	SR14	03	P	A	1.00	\$ -	1.00	\$ 33,720	N
UOH 100	AA	1-Aug-15	70256	ASST SPECIALIST, UHM, 11-MO	N	S3M11	07	P	A	-	\$ -	1.00	\$ 75,008	N
UOH 100	AA	6-Apr-15	77475	INSTITUTIONAL SUPPORT	N	PBA	08	P	A	-	\$ -	1.00	\$ 42,960	N
UOH 100	AA	18-Nov-14	78488	INSTR & STUD SUPP	N	PBA	08	P	A	1.00	\$ 46,512	1.00	\$ 46,512	N
UOH 100	AA	6-Apr-15	79192	INSTITUTIONAL SUPPORT	N	PBB	08	P	A	1.00	\$ 45,624	1.00	\$ 49,368	N
UOH 100	AA	8-Sep-14	80105	INFO, EVENTS & PUBLICATIONS	N	PBB	08	P	A	1.00	\$ 89,412	1.00	\$ 89,412	N
UOH 100	AA	15-Apr-15	80400	INSTITUTIONAL SUPPORT	N	PBB	08	P	A	1.00	\$ 63,860	1.00	\$ 51,360	N
UOH 100	AA	6-Oct-14	81110	HUMAN RESOURCES SPECIALIST	N	PBA	78	P	A	1.00	\$ 40,476	1.00	\$ 38,916	N
UOH 100	AA	16-Nov-15	81372	INFO, EVENTS & PUBLICATIONS	N	PBC	08	P	A	-	\$ -	1.00	\$ 111,180	N
UOH 100	AA	15-Dec-14	81894	INFORMATION TECHNOLOGY	N	PBB	08	P	A	1.00	\$ -	1.00	\$ 77,844	N
UOH 100	AA	17-Aug-15	82677	LIBRARIAN II, UHM, 11-MO	N	B2M11	07	P	A	1.00	\$ -	1.00	\$ 60,852	N
UOH 100	AA	24-Sep-14	83015	LIBRARIAN II, UHM, 11-MO	N	B2M11	07	P	A	1.00	\$ 50,004	1.00	\$ 50,004	N
UOH 100	AA	1-Oct-15	83040	LIBRARIAN II, UHM, 11-MO	N	B2M11	07	P	A	1.00	\$ 84,505	1.00	\$ 60,852	N
UOH 100	AA	1-Jul-15	83080	LIBRARIAN II, UHM, 11-MO	N	B2M11	07	P	A	1.00	\$ -	1.00	\$ 60,852	N
UOH 100	AA	1-Sep-15	84298	LIBRARIAN II, UHM, 11-MO	N	B2M11	07	P	A	1.00	\$ 78,239	1.00	\$ 60,852	N
UOH 100	AA	4-Aug-14	86273	LIBRARIAN II, UHM, 11-MO	N	B2M11	07	P	A	1.00	\$ -	1.00	\$ 50,004	N
UOH 100	AA	28-Jul-14	86328	LIBRARIAN III, UHM, 11-MO	N	B3M11	07	P	A	1.00	\$ -	1.00	\$ 60,000	N
UOH 100	AA	12-May-15	89078	ASSOC UNIVERSITY LIBRARIAN	N	12	87	P	A	1.00	\$ -	1.00	\$ 128,520	N
UOH 100	AA	1-Aug-14	89188	DEAN (UHM), ARCHITECTURE	N	15	87	P	A	1.00	\$ -	1.00	\$ 220,008	N
UOH 100	AA	29-Jul-15	44089	JANITOR III	N	WS02	01	P	B	1.00	\$ -	1.00	\$ 38,472	N

University of Hawai'i  
Positions Filled from July 1, 2014 to November 30, 2015

Table 15

Prog ID	Sub-Org	Effective Date Position Filled	Position Number	Position Title	Exempt (Y/N)	SR Level	BU Code	T/P	MOF	Budgeted FTE	Budgeted Salary	Actual FTE	Actual Salary	Occupied by 89 Day Hire (Y/N)
UOH 100	AA	2-Feb-15	70067	GRADUATE ASSISTANT, 11-MO	N	GA11	57	P	A	0.50	\$ -	0.50	\$ 20,472	N
UOH 100	AA	9-Feb-15	77029	INSTITUTIONAL SUPPORT	N	PBA	08	P	B	1.00	\$ 39,689	1.00	\$ 38,148	N
UOH 100	AA	21-Sep-15	77860	INSTR & STUD SUPP	N	PBB	08	P	A	-	\$ -	1.00	\$ 60,180	N
UOH 100	AA	24-Nov-14	78613	INSTITUTIONAL SUPPORT	N	PBA	08	P	B	1.00	\$ 38,160	1.00	\$ 41,292	N
UOH 100	AA	16-Jul-14	78760	INSTR & STUD SUPP	N	PBA	08	P	A	1.00	\$ 39,689	1.00	\$ 38,148	N
UOH 100	AA	16-Oct-15	78827	INSTITUTIONAL SUPPORT	N	PBA	08	P	A	1.00	\$ 45,624	1.00	\$ 38,148	N
UOH 100	AA	1-Dec-14	78959	INSTR & STUD SUPP	N	PBA	08	P	B	1.00	\$ 38,166	1.00	\$ 38,148	N
UOH 100	AA	1-Jul-15	78961	INSTR & STUD SUPP	N	PBA	08	P	B	1.00	\$ 39,689	1.00	\$ 38,148	N
UOH 100	AA	27-Jul-15	78962	INSTR & STUD SUPP	N	PBA	08	P	B	1.00	\$ 39,689	1.00	\$ 38,148	N
UOH 100	AA	1-Aug-14	80041	INSTITUTIONAL SUPPORT	N	PBA	08	P	B	1.00	\$ 47,448	1.00	\$ 47,448	N
UOH 100	AA	1-Jun-15	80096	INSTR & STUD SUPP	N	PBB	08	P	A	1.00	\$ 52,392	1.00	\$ 55,596	N
UOH 100	AA	30-Nov-15	80110	UH HEAD FOOTBALL COACH	N	EX125	08	P	W	1.00	\$ 550,008	1.00	\$ 400,008	N
UOH 100	AA	26-Feb-15	80510	UH ASSISTANT FOOTBALL COACH	N	EX105	08	P	W	1.00	\$ 90,000	1.00	\$ 95,004	N
UOH 100	AA	2-Mar-15	80513	UH ASSISTANT FOOTBALL COACH	N	EX105	08	P	B	1.00	\$ 130,008	1.00	\$ 85,008	N
UOH 100	AA	24-Feb-15	80514	UH ASSOCIATE FOOTBALL COACH	N	EX120	08	P	W	1.00	\$ 115,008	1.00	\$ 140,004	N
UOH 100	AA	2-Mar-15	80515	UH FOOTBALL DEFENSIVE COORD	N	EX110	08	P	W	1.00	\$ 160,008	1.00	\$ 100,008	N
UOH 100	AA	1-Jun-15	80595	INSTR & STUD SUPP	N	PBA	08	P	B	1.00	\$ 39,689	1.00	\$ 38,148	N
UOH 100	AA	15-Jul-14	80649	INSTITUTIONAL SUPPORT	N	PBA	08	P	B	1.00	\$ 38,148	1.00	\$ 38,148	N
UOH 100	AA	23-Feb-15	80671	ALLIED HEALTH & SAFETY	N	PBA	08	P	A	0.50	\$ 32,567	1.00	\$ 59,004	N
UOH 100	AA	15-Jul-14	80806	UH ASST BASKTBL COACH (MEN)	N	EX205	08	P	W	1.00	\$ 77,004	1.00	\$ 102,000	N
UOH 100	AA	27-May-15	80807	UH ASSOC BASKTBL COACH (MEN)	N	EX220	08	P	W	1.00	\$ 110,892	1.00	\$ 85,008	N
UOH 100	AA	20-Apr-15	80810	UH HEAD BASKTBL COACH (MEN)	N	EX225	08	P	W	1.00	\$ 291,060	1.00	\$ 225,000	N
UOH 100	AA	1-Jul-15	80924	INSTR & STUD SUPP	N	PBA	08	P	B	1.00	\$ 39,689	1.00	\$ 40,488	N
UOH 100	AA	2-Mar-15	80929	UH ASSISTANT FOOTBALL COACH	N	EX105	08	P	W	1.00	\$ 110,016	1.00	\$ 95,004	N
UOH 100	AA	23-Feb-15	81783	INFO, EVENTS & PUBLICATIONS	N	PBA	08	P	B	1.00	\$ 43,844	1.00	\$ 39,696	N
UOH 100	AA	22-Oct-15	82079	JR SPECIALIST, UHM, 11-MO	N	S2M11	07	P	A	1.00	\$ 84,468	1.00	\$ 60,852	N
UOH 100	AA	20-Jan-15	83747	JR SPECIALIST, UHM, 11-MO	N	S2M11	07	P	A	1.00	\$ -	1.00	\$ 55,056	N
UOH 100	AA	1-Aug-14	84175	JR SPECIALIST, UHM, 11-MO	N	S2M11	07	P	A	1.00	\$ -	1.00	\$ 56,004	N
UOH 100	AA	2-Feb-15	85061	JR SPECIALIST, UHM, 11-MO	N	S2M11	07	P	A	1.00	\$ -	1.00	\$ 53,052	N
UOH 100	AA	1-Oct-15	88774	JR SPECIALIST, UHM, 11-MO	N	S2M11	07	P	A	1.00	\$ -	1.00	\$ 66,000	N
UOH 100	AA	1-Apr-15	88937	JR SPECIALIST, UHM, 11-MO	N	S2M11	07	P	A	1.00	\$ -	1.00	\$ 50,004	N
UOH 100	AA	27-Apr-15	89117	DIRECTOR OF ATHLETICS	N	15	88	P	A	1.00	\$ -	1.00	\$ 290,016	N
UOH 100	AA	25-Sep-14	89133	ASST VICE CHANCELLOR, UHM	N	13	88	P	A	1.00	\$ -	1.00	\$ 172,008	N
UOH 100	AA	24-Jul-14	900563	JANITOR II	N	BC02	01	P	B	1.00	\$ 34,560	1.00	\$ 34,560	N
UOH 100	AA	2-Mar-15	827	GRUNDSKEEPER I	N	BC02	01	P	A	1.00	\$ -	1.00	\$ 35,256	N
UOH 100	AA	3-Aug-15	828	GRUNDSKEEPER I	N	BC02	01	P	A	1.00	\$ 36,690	1.00	\$ 35,964	N
UOH 100	AA	16-Apr-15	12907	JANITOR II	N	BC02	01	P	A	1.00	\$ 36,690	1.00	\$ 35,964	N
UOH 100	AA	8-Dec-14	13523	JANITOR II	N	BC02	01	P	A	1.00	\$ 36,690	1.00	\$ 35,256	N
UOH 100	AA	14-Jul-14	13689	JANITOR II	N	BC02	01	P	A	1.00	\$ 39,247	1.00	\$ 34,560	N
UOH 100	AA	28-Aug-14	13851	UNIVERSITY SECURITY OFFCR I	N	SR14	03	P	A	1.00	\$ 33,721	1.00	\$ 33,720	N
UOH 100	AA	2-Mar-15	17385	SECRETARY I	N	SR12	03	P	A	1.00	\$ -	1.00	\$ 31,236	N
UOH 100	AA	18-Sep-14	17467	JANITOR II	N	BC02	01	P	A	1.00	\$ 36,690	1.00	\$ 34,560	N
UOH 100	AA	6-Oct-14	18573	JANITOR II	N	BC02	01	P	A	1.00	\$ 36,690	1.00	\$ 35,256	N
UOH 100	AA	8-Jun-15	18957	ELECTRICIAN I	N	BC10	01	P	A	1.00	\$ -	1.00	\$ 50,052	N

University of Hawai'i  
Positions Filled from July 1, 2014 to November 30, 2015

Table 15

Prog ID	Sub-Org	Effective Date Position Filled	Position Number	Position Title	Exempt (Y/N)	SR Level	BU Code	T/P	MOF	Budgeted FTE	Budgeted Salary	Actual FTE	Actual Salary	Occupied by 89 Day Hire (Y/N)
UOH 100	AA	16-Jun-15	19022	OFFICE ASSISTANT III	N	SR08	03	P	A	1.00	\$ 41,059	1.00	\$ 26,700	N
UOH 100	AA	1-Jul-14	21634	JANITOR II	N	BC02	01	P	A	1.00	\$ 39,247	1.00	\$ 34,560	N
UOH 100	AA	28-Sep-15	22323	JANITOR II	N	BC02	01	P	A	1.00	\$ 36,690	1.00	\$ 35,964	N
UOH 100	AA	5-Aug-15	23783	STEAM PLANT OPERATOR-REPAIRER	N	BC07	01	P	A	1.00	\$ -	1.00	\$ 43,272	N
UOH 100	AA	16-Sep-14	25690	AIR CONDITIONING MECHANIC I	N	BC10	01	P	A	1.00	\$ 51,053	1.00	\$ 48,108	N
UOH 100	AA	28-Jul-14	25691	AIR CONDITIONING MECHANIC I	N	BC10	01	P	A	1.00	\$ 51,053	1.00	\$ 48,108	N
UOH 100	AA	8-Sep-14	28611	UNIVERSITY SECURITY OFFCR I	N	SR14	03	P	A	1.00	\$ 37,977	1.00	\$ 33,720	N
UOH 100	AA	20-Apr-15	32621	JANITOR II	N	BC02	01	P	A	1.00	\$ 36,690	1.00	\$ 35,964	N
UOH 100	AA	17-Nov-15	36228	JANITOR II	N	BC02	01	P	A	1.00	\$ 36,690	1.00	\$ 36,684	N
UOH 100	AA	7-Aug-15	36659	UNIVERSITY SECURITY OFFCR I	N	SR14	03	P	A	1.00	\$ 44,391	1.00	\$ 33,720	N
UOH 100	AA	19-May-15	36661	UNIVERSITY SECURITY OFFCR I	N	SR14	03	P	A	1.00	\$ 37,977	1.00	\$ 33,720	N
UOH 100	AA	25-Aug-14	36667	UNIVERSITY SECURITY OFFCR I	N	SR14	03	P	A	1.00	\$ 35,106	1.00	\$ 33,720	N
UOH 100	AA	19-Sep-14	39491	UNIVERSITY SECURITY OFFCR I	N	SR14	03	P	A	1.00	\$ 42,682	1.00	\$ 33,720	N
UOH 100	AA	26-May-15	45375	UNIVERSITY SECURITY OFFCR I	N	SR14	03	P	A	1.00	\$ 41,059	1.00	\$ 33,720	N
UOH 100	AA	27-Apr-15	46223	JANITOR II	N	BC02	01	P	A	1.00	\$ -	1.00	\$ 35,964	N
UOH 100	AA	12-Mar-15	46484	JANITOR II	N	BC02	01	P	A	1.00	\$ -	1.00	\$ 35,256	N
UOH 100	AA	30-Apr-15	47533	JANITOR II	N	BC02	01	P	A	1.00	\$ 36,690	1.00	\$ 35,964	N
UOH 100	AA	19-Aug-14	49280	UNIVERSITY SECURITY OFFCR I	N	SR14	03	P	A	1.00	\$ 37,977	1.00	\$ 33,720	N
UOH 100	AA	17-May-15	49281	UNIVERSITY SECURITY OFFCR I	N	SR14	03	P	A	1.00	\$ 35,106	1.00	\$ 33,720	N
UOH 100	AA	23-Apr-15	51275	JANITOR II	N	BC02	01	P	A	1.00	\$ -	1.00	\$ 35,964	N
UOH 100	AA	20-Apr-15	51277	JANITOR II	N	BC02	01	P	A	1.00	\$ 36,690	1.00	\$ 35,964	N
UOH 100	AA	11-Dec-14	51279	JANITOR II	N	BC02	01	P	A	1.00	\$ -	1.00	\$ 35,256	N
UOH 100	AA	7-Nov-14	77221	ENTERPRISE OPERATIONS	N	PBA	08	P	B	-	\$ -	1.00	\$ 38,148	N
UOH 100	AA	1-Jul-15	77324	PHYSICAL PLANT MGT	N	PBA	08	P	B	1.00	\$ 39,689	1.00	\$ 38,148	N
UOH 100	AA	16-Jan-15	77419	PHYSICAL PLANT MGT	N	PBB	08	P	A	1.00	\$ 52,392	1.00	\$ 52,392	N
UOH 100	AA	1-Jun-15	77857	INSTITUTIONAL SUPPORT	N	PBB	08	P	A	1.00	\$ 56,706	1.00	\$ 62,604	N
UOH 100	AA	10-Sep-15	78978	INSTITUTIONAL SUPPORT	N	PBA	08	P	B	1.00	\$ 39,689	1.00	\$ 38,148	N
UOH 100	AA	23-Dec-14	79018	ENTERPRISE OPERATIONS	N	PBA	08	P	B	1.00	\$ -	1.00	\$ 41,292	N
UOH 100	AA	3-Oct-15	79065	AUXIL & FAC SVCS OFFICER	N	PBA	08	P	A	1.00	\$ -	1.00	\$ 42,960	N
UOH 100	AA	8-Dec-14	79298	INSTITUTIONAL SUPPORT	N	PBB	08	P	A	-	\$ -	1.00	\$ 46,512	N
UOH 100	AA	2-Sep-14	79347	PHYSICAL PLANT MGT	N	PBA	08	P	B	1.00	\$ 57,842	1.00	\$ 38,916	N
UOH 100	AA	25-Jul-14	79691	ALLIED HEALTH & SAFETY	N	PBB	08	P	A	-	\$ -	1.00	\$ 51,360	N
UOH 100	AA	12-Jan-15	80497	ALLIED HEALTH & SAFETY	N	PBB	08	P	A	1.00	\$ -	1.00	\$ 53,436	N
UOH 100	AA	22-Jul-14	80875	PHYSICAL PLANT MGT	N	PBB	08	P	B	1.00	\$ 49,365	1.00	\$ 46,512	N
UOH 100	AA	17-Aug-15	80882	ALLIED HEALTH & SAFETY	N	PBC	08	P	A	1.00	\$ -	1.00	\$ 56,712	N
UOH 100	AA	17-Jun-15	81140	ALLIED HEALTH & SAFETY	N	PBA	08	P	A	1.00	\$ -	1.00	\$ 38,148	N
UOH 100	AA	20-Oct-14	81189	PHYSICAL PLANT MGT	N	PBB	08	P	A	1.00	\$ -	1.00	\$ 53,436	N
UOH 100	AA	18-May-15	81364	INSTITUTIONAL SUPPORT	N	PBA	78	P	A	-	\$ -	1.00	\$ 38,148	N
UOH 100	AA	27-Jul-15	81769	INFORMATION TECHNOLOGY	N	PBB	08	P	A	-	\$ -	1.00	\$ 69,120	N
UOH 100	AA	2-Feb-15	110442	JANITOR II	N	BC02	01	P	A	1.00	\$ -	1.00	\$ 35,256	N
UOH 100	AA	30-Mar-15	110514	UNIVERSITY SECURITY OFFCR I	N	SR14	03	P	A	1.00	\$ -	1.00	\$ 33,720	N
UOH 100	AA	2-Nov-15	900052	ELECTRICIAN I	N	BC10	01	P	A	1.00	\$ -	1.00	\$ 51,048	N
UOH 100	AA	22-Jun-15	900317	UNIVERSITY SECURITY OFFCR I	N	SR14	03	P	A	1.00	\$ -	1.00	\$ 33,720	N
UOH 100	AA	7-May-15	900566	UNIVERSITY SECURITY OFFCR I	N	SR14	03	P	A	1.00	\$ -	1.00	\$ 33,720	N

University of Hawai'i  
Positions Filled from July 1, 2014 to November 30, 2015

Table 15

Prog ID	Sub-Org	Effective Date Position Filled	Position Number	Position Title	Exempt (Y/N)	SR Level	BU Code	T/P	MOF	Budgeted FTE	Budgeted Salary	Actual FTE	Actual Salary	Occupied by 89 Day Hire (Y/N)
UOH 100	AA	8-May-15	900755	UNIVERSITY SECURITY OFFCR I	N	SR14	03	P	A	-	\$ -	1.00	\$ 33,720	N
UOH 100	AA	10-Sep-15	900757	UNIVERSITY SECURITY OFFCR I	N	SR14	03	P	A	-	\$ -	1.00	\$ 33,720	N
UOH 100	AA	25-Aug-15	900758	UNIVERSITY SECURITY OFFCR I	N	SR14	03	P	A	-	\$ -	1.00	\$ 33,720	N
UOH 100	AA	20-Nov-15	900759	UNIVERSITY SECURITY OFFCR I	N	SR14	03	P	A	-	\$ -	1.00	\$ 33,720	N
UOH 100	AA	24-Aug-15	900760	UNIVERSITY SECURITY OFFCR I	N	SR14	03	P	A	-	\$ -	1.00	\$ 33,720	N
UOH 100	AA	17-Sep-15	900764	UNIVERSITY SECURITY OFFCR I	N	SR14	03	P	A	-	\$ -	1.00	\$ 33,720	N
UOH 100	AA	16-Sep-15	900765	UNIVERSITY SECURITY OFFCR I	N	SR14	03	P	A	-	\$ -	1.00	\$ 33,720	N
UOH 100	AA	12-Oct-15	900767	UNIVERSITY SECURITY OFFCR I	N	SR14	03	P	A	-	\$ -	1.00	\$ 33,720	N
UOH 100	AA	22-Sep-15	900768	UNIVERSITY SECURITY OFFCR I	N	SR14	03	P	A	-	\$ -	1.00	\$ 33,720	N
UOH 100	AA	3-Nov-15	900770	UNIVERSITY SECURITY OFFCR I	N	SR14	03	P	A	-	\$ -	1.00	\$ 33,720	N
UOH 100	AA	9-Nov-15	900771	UNIVERSITY SECURITY OFFCR I	N	SR14	03	P	A	-	\$ -	1.00	\$ 33,720	N
UOH 100	AA	12-Nov-15	900772	UNIVERSITY SECURITY OFFCR I	N	SR14	03	P	A	-	\$ -	1.00	\$ 33,720	N
UOH 100	AA	1-Jan-15	70277	ASST PROF, UHM, 9-MO	N	I3M09	07	P	A	1.00	\$ 61,807	1.00	\$ 72,108	N
UOH 100	AA	16-Jan-15	82146	INSTRUCTOR, UHM, 11-MO	N	I2M11	67	P	A	0.25	\$ -	0.25	\$ 16,224	N
UOH 100	AA	1-Jun-15	82457	INSTRUCTOR, UHM, 11-MO	N	I2M11	07	P	A	1.00	\$ -	0.50	\$ 32,448	N
UOH 100	AA	1-Aug-14	82763	ASSSTANT PROFESSOR	N	I3M09	07	P	A	1.00	\$ 111,806	1.00	\$ 84,000	N
UOH 100	AA	17-Aug-15	83413	GRADUATE ASSISTANT, 11-MO	N	GA11	57	P	A	0.50	\$ -	0.50	\$ 20,472	N
UOH 100	AA	21-Jul-14	83869	ASST PROF, UHM, 11-MO	N	I3M11	07	P	A	1.00	\$ 70,044	1.00	\$ 72,108	N
UOH 110	PP	17-Aug-15	85035	ASST PROF, UHM, 11-MO	N	I3M11	07	P	A	0.50	\$ -	0.50	\$ 36,504	N
UOH 110	PP	16-Oct-15	85304	ASST PROF, UHM, 11-MO	N	I3M11	07	P	A	0.50	\$ -	0.50	\$ 36,504	N
UOH 110	PP	1-Jul-15	85841	PROFESSOR & CHAIR, MED 11-MO	N	M5M11	07	P	A	1.00	\$ -	1.00	\$ 220,008	N
UOH 110	PP	18-Aug-14	85852	ASST PROF, UHM, 9-MO	N	I3M09	07	P	A	1.00	\$ -	1.00	\$ 72,108	N
UOH 110	PP	17-Nov-15	86199	PROFESSOR, UHM, 11-MO	N	I5M11	67	P	A	0.50	\$ -	0.15	\$ 15,001	N
UOH 110	PP	16-Sep-15	86203	GRADUATE ASSISTANT, 11-MO	N	GA11	57	P	A	0.50	\$ -	0.50	\$ 20,472	N
UOH 110	PP	1-Aug-15	86942	GRADUATE ASSISTANT, 11-MO	N	GA11	57	P	A	0.50	\$ -	0.50	\$ 20,472	N
UOH 110	PP	1-Feb-15	87034	ASSISTANT PROFESSOR	N	M3M11	07	P	A	-	\$ -	1.00	\$ 120,000	N
UOH 110	PP	1-Aug-14	87251	INSTRUCTOR, UHM, 9-MO	N	I2M09	67	P	A	0.45	\$ -	0.45	\$ 30,694	N
UOH 110	PP	28-Aug-15	88138	GRADUATE ASSISTANT, 11-MO	N	GA11	57	P	A	0.50	\$ -	0.50	\$ 20,472	N
UOH 110	PP	28-Sep-15	88458	GRADUATE ASSISTANT, 11-MO	N	GA11	57	P	A	0.50	\$ -	0.50	\$ 20,472	N
UOH 110	PP	16-Oct-15	88902	JR SPECIALIST, UHM, 11-MO	N	S2M11	07	P	A	1.00	\$ -	0.90	\$ 56,948	N
UOH 110	PP	2-Nov-15	34214	SECRETARY II	N	SR14	03	P	A	1.00	\$ 33,720	1.00	\$ 33,720	N
UOH 110	PP	16-Jun-15	77180	INSTITUTIONAL SUPPORT	N	PBA	08	P	A	1.00	\$ 49,365	1.00	\$ 40,488	N
UOH 110	PP	23-Mar-15	79996	INFORMATION TECHNOLOGY	N	PBB	08	P	A	1.00	\$ -	1.00	\$ 77,844	N
UOH 110	PP	8-Sep-15	80026	INFORMATION TECHNOLOGY	N	PBA	08	P	A	1.00	\$ -	1.00	\$ 44,700	N
UOH 110	PP	16-Oct-15	89075	INTERIM ASSOC DEAN FOR MED ED	N	14	87	P	A	1.00	\$ 211,242	0.49	\$ 106,816	N
UOH 110	PP	13-Oct-15	900661	BUILDING MAINTENANCE WORKER I	N	BC09	01	P	A	1.00	\$ -	1.00	\$ 49,176	N
UOH 110	PP	3-Aug-15	900666	JANITOR II	N	BC02	01	P	A	0.50	\$ -	0.50	\$ 17,982	N
UOH 110	PP	16-Mar-15	900672	JANITOR II	N	BC02	01	P	A	0.50	\$ -	0.50	\$ 17,628	N
UOH 110	PP	3-Aug-15	900673	JANITOR II	N	BC02	01	P	A	0.50	\$ -	0.50	\$ 17,982	N
UOH 881	LL	28-Jul-14	9643	BUILDING & GROUNDS UTILITY WKR	N	BC05	01	P	A	1.00	\$ 40,811	1.00	\$ 38,460	N
UOH 210	MM	16-Jun-15	28620	BUILD & GROUNDS CUSTODIAN II	N	BC02	01	P	A	1.00	\$ 36,566	1.00	\$ 35,964	N
UOH 210	MM	16-Apr-15	28622	OFFICE ASSISTANT III	N	SR08	03	P	A	1.00	\$ 26,700	1.00	\$ 26,700	N
UOH 210	MM	3-Aug-15	30520	JANITOR II	N	BC02	01	P	A	1.00	\$ 30,572	1.00	\$ 35,964	N
UOH 210	MM	2-Feb-15	30524	GROUNDSKEEPER I	N	BC02	01	P	A	1.00	\$ 36,566	1.00	\$ 35,256	N

University of Hawai'i  
Positions Filled from July 1, 2014 to November 30, 2015

Table 15

<u>Prog ID</u>	<u>Sub-Org</u>	<u>Effective Date</u> <u>Position Filled</u>	<u>Position</u> <u>Number</u>	<u>Position Title</u>	<u>Exempt</u> <u>(Y/N)</u>	<u>SR Level</u>	<u>BU Code</u>	<u>T/P</u>	<u>MOF</u>	<u>Budgeted</u> <u>FTE</u>	<u>Budgeted</u> <u>Salary</u>	<u>Actual</u> <u>FTE</u>	<u>Actual</u> <u>Salary</u>	<u>Occupied</u> <u>by 89 Day</u> <u>Hire (Y/N)</u>
UOH 210	MM	27-Nov-15	31087	LIBRARY TECHNICIAN V	N	SR11	03	P	A	1.00	\$ 16,244	1.00	\$ 29,988	N
UOH 210	MM	18-Nov-15	45477	OFFICE ASSISTANT III	N	SR08	03	P	A	1.00	\$ 14,463	1.00	\$ 26,700	N
UOH 210	MM	1-Aug-15	73261	ASST PROF, UHH&WO, 9-MO	N	I3H09	07	P	A	1.00	\$ 65,625	1.00	\$ 75,000	N
UOH 210	MM	1-Nov-14	73291	JR SPECIALIST, UHH&WO, 11-MO	N	S2H11	07	P	A	1.00	\$ 77,256	1.00	\$ 77,256	N
UOH 210	MM	1-Aug-14	73298	ASST PROF, UHH&WO, 9-MO	N	I3H09	07	P	A	1.00	\$ 61,692	1.00	\$ 61,692	N
UOH 210	MM	16-Jul-15	73309	ASST SPECIALIST, UHH&WO, 11-MO	N	S3H11	07	P	A	1.00	\$ 72,126	1.00	\$ 78,528	N
UOH 210	MM	1-Aug-14	73348	ASST PROF, UHH&WO, 9-MO	N	I3H09	07	P	A	1.00	\$ 7,712	1.00	\$ 61,692	N
UOH 210	MM	1-Aug-14	73352	ASST PROF, UHH&WO, 9-MO	N	I3H09	07	P	A	1.00	\$ 71,004	1.00	\$ 71,004	N
UOH 210	MM	1-Aug-14	73415	PROFESSOR, UHH&WO, 9-MO	N	I5H09	07	P	A	1.00	\$ 130,008	1.00	\$ 130,008	N
UOH 210	MM	5-Aug-14	73428	ASST PROF, UHH&WO 11-MO	N	I3H11	07	P	A	1.00	\$ 105,000	1.00	\$ 105,000	N
UOH 210	MM	1-Jan-15	73435	ASST PROF, UHH&WO, 9-MO	N	I3H09	07	P	A	1.00	\$ 63,660	1.00	\$ 63,660	N
UOH 210	MM	1-Aug-15	73464	ASST PROF, UHH&WO, 9-MO	N	I3H09	07	P	A	1.00	\$ 57,320	1.00	\$ 65,508	N
UOH 210	MM	6-Oct-14	77058	INFORMATION TECHNOLOGY	N	PBA	08	P	A	1.00	\$ 41,292	1.00	\$ 41,292	N
UOH 210	MM	16-Apr-15	77328	ATHLETICS	N	PBA	08	P	A	0.50	\$ 19,074	0.50	\$ 19,074	N
UOH 210	MM	1-Apr-15	78419	ACADEMIC SUPPORT	N	PBA	08	P	A	1.00	\$ 40,488	1.00	\$ 40,488	N
UOH 210	MM	1-Jul-15	78577	INSTR & STUD SUPP	N	PBB	08	P	A	1.00	\$ 44,363	1.00	\$ 48,396	N
UOH 210	MM	1-Oct-14	78641	ACADEMIC SUPPORT	N	PBB	08	P	A	1.00	\$ 46,512	1.00	\$ 46,512	N
UOH 210	MM	2-Sep-14	78643	INFORMATION TECHNOLOGY	N	PBB	08	P	A	1.00	\$ 65,124	1.00	\$ 65,124	N
UOH 210	MM	1-Jun-15	78802	INSTITUTIONAL SUPPORT	N	PBB	08	P	A	1.00	\$ 56,712	1.00	\$ 56,712	N
UOH 210	MM	18-Aug-14	78997	ALLIED HEALTH & SAFETY	N	PBB	08	P	A	1.00	\$ 87,660	1.00	\$ 87,660	N
UOH 210	MM	22-Oct-14	78998	INSTITUTIONAL SUPPORT	N	PBC	78	P	A	1.00	\$ 104,760	1.00	\$ 104,760	N
UOH 210	MM	1-Jun-15	79673	ACADEMIC SUPPORT	N	PBA	08	P	A	1.00	\$ 38,916	1.00	\$ 38,916	N
UOH 210	MM	1-Oct-14	80777	INSTITUTIONAL SUPPORT	N	PBA	08	P	A	1.00	\$ 39,696	1.00	\$ 39,696	N
UOH 210	MM	21-Jul-14	80884	INSTR & STUD SUPP	N	PBB	08	P	A	1.00	\$ 80,988	1.00	\$ 80,988	N
UOH 210	MM	5-Sep-14	81142	UH HEAD SOFTBALL COACH	N	EX940	08	P	A	1.00	\$ 53,004	1.00	\$ 53,004	N
UOH 210	MM	10-Aug-15	81450	INSTITUTIONAL SUPPORT	N	PBB	08	P	A	1.00	\$ 62,086	1.00	\$ 76,320	N
UOH 210	MM	1-Aug-15	82179	ASST PROF, UHH&WO, 9-MO	N	I3H09	07	P	A	1.00	\$ 54,600	1.00	\$ 62,400	N
UOH 210	MM	5-Aug-15	82900	ASST PROF, UHH&WO, 9-MO	N	I3H09	07	P	A	1.00	\$ 56,784	1.00	\$ 64,896	N
UOH 210	MM	1-Aug-14	82909	ASST PROF, UHH&WO, 9-MO	N	I3H09	07	P	A	1.00	\$ 66,000	1.00	\$ 66,000	N
UOH 210	MM	1-Aug-15	83555	INSTRUCTOR, UHH&WO, 9-MO	N	I2H09	07	P	A	1.00	\$ 48,279	1.00	\$ 55,176	N
UOH 210	MM	1-Aug-14	83614	ASST PROF, UHH&WO, 9-MO	N	I3H09	07	P	A	1.00	\$ 65,004	1.00	\$ 65,004	N
UOH 210	MM	1-Jul-15	84051	JR SPECIALIST, UHH&WO, 11-MO	N	S2H11	07	P	A	1.00	\$ 30,426	1.00	\$ 60,852	N
UOH 210	MM	1-Aug-15	84204	ASST PROF, UHH&WO, 9-MO	N	I3H09	07	P	A	1.00	\$ 70,004	1.00	\$ 80,004	N
UOH 210	MM	1-Aug-14	86445	ASST PROF, UHH&WO, 9-MO	N	I3H09	07	P	A	1.00	\$ 61,692	1.00	\$ 61,692	N
UOH 210	MM	16-Dec-14	86534	ASST PROF, UHH&WO 11-MO	N	I3H11	07	P	A	1.00	\$ 105,000	1.00	\$ 105,000	N
UOH 210	MM	23-Mar-15	87309	JR SPECIALIST, UHH&WO, 11-MO	N	S2H11	07	P	A	1.00	\$ 50,004	1.00	\$ 50,004	N
UOH 210	MM	24-Aug-15	89166	DIRECTOR OF ATHLETICS	N	12	88	P	A	1.00	\$ 96,739	1.00	\$ 125,016	N
UOH 210	MM	1-Aug-14	900462	JANITOR II	N	BC02	01	P	A	1.00	\$ 36,566	1.00	\$ 34,560	N
UOH 210	MM	22-Aug-14	900511	JANITOR II	N	BC02	01	P	A	0.50	\$ 7,523	0.50	\$ 17,280	N
UOH 210	MM	18-Aug-14	900545	BUILD & GROUNDS CUSTODIAN II	N	BC02	01	P	A	1.00	\$ 36,566	1.00	\$ 34,560	N
UOH 210	MM	16-Sep-14	900684	LIBRARY ASSISTANT IV	N	SR09	03	P	A	1.00	\$ 27,768	1.00	\$ 27,768	N
UOH 210	MM	1-Jan-15	73367	ASST PROF, UHH&WO, 9-MO	N	I3H09	07	P	B	1.00	\$ 60,000	1.00	\$ 60,000	N
UOH 210	MM	10-Aug-15	73396	JR SPECIALIST, UHH&WO, 11-MO	N	S2H11	07	P	B	1.00	\$ 87,226	1.00	\$ 102,000	N
UOH 210	MM	5-Jan-15	73398	ASSC SPECIALIST, UHH&WO, 11-MO	N	S4H11	07	P	B	1.00	\$ 115,008	1.00	\$ 115,008	N

University of Hawai'i  
Positions Filled from July 1, 2014 to November 30, 2015

Table 15

Prog ID	Sub-Org	Effective Date Position Filled	Position Number	Position Title	Exempt (Y/N)	SR Level	BU Code	T/P	MOF	Budgeted FTE	Budgeted Salary	Actual FTE	Actual Salary	Occupied by 89 Day Hire (Y/N)
UOH 210	MM	8-Jul-14	77608	INSTITUTIONAL SUPPORT	N	PBA	08	P	B	1.00	\$ 38,148	1.00	\$ 38,148	N
UOH 210	MM	16-Jan-15	79098	IT SPECIALIST	N	PBB	08	P	B	1.00	\$ 62,604	1.00	\$ 62,604	N
UOH 210	MM	21-Jan-15	79234	INFORMATION TECHNOLOGY	N	PBB	08	P	B	1.00	\$ 57,852	1.00	\$ 57,852	N
UOH 210	MM	12-Aug-14	900634	OFFICE ASSISTANT III	N	SR08	03	P	B	1.00	\$ 42,684	1.00	\$ 42,684	N
UOH 700	SS	1-Aug-15	76305	ASST PROF, UHH&WO, 9-MO	N	I3H09	07	P	A	1.00	\$ 75,000	1.00	\$ 74,676	N
UOH 700	SS	1-Aug-14	88841	ASST PROF, UHH&WO, 9-MO	N	I3H09	07	P	A	1.00	\$ 20,794	1.00	\$ 71,000	N
UOH 700	SS	1-Aug-14	76302	ASST PROF, UHH&WO, 9-MO	N	I3H09	07	P	A	1.00	\$ 75,000	1.00	\$ 70,800	N
UOH 700	SS	1-Aug-14	76267	ASST PROF, UHH&WO, 9-MO	N	I3H09	07	P	A	1.00	\$ 25,000	1.00	\$ 65,016	N
UOH 700	SS	1-Aug-14	76306	ASST PROF, UHH&WO, 9-MO	N	I3H09	07	P	A	1.00	\$ 3,984	1.00	\$ 66,972	N
UOH 700	SS	1-Aug-15	76340	ASST PROF, UHH&WO, 9-MO	N	I3H09	07	P	A	1.00	\$ 44,500	1.00	\$ 65,856	N
UOH 700	SS	1-Aug-14	76275	ASST PROF, UHH&WO, 9-MO	N	I3H09	07	P	A	1.00	\$ 40,000	1.00	\$ 67,008	N
UOH 700	SS	1-Aug-14	82230	INSTRUCTOR, UHH&WO, 9-MO	N	I2H09	07	P	A	1.00	\$ 40,000	1.00	\$ 57,000	N
UOH 700	SS	1-Aug-15	76324	ASSOC PROF, UHH&WO, 9-MO	N	I4H09	07	P	A	1.00	\$ 24,500	1.00	\$ 83,208	N
UOH 700	SS	1-Aug-15	76326	INSTRUCTOR, UHH&WO, 9-MO	N	I2H09	07	P	A	1.00	\$ 24,500	1.00	\$ 52,008	N
UOH 700	SS	1-Aug-15	88830	ASST PROF, UHH&WO, 9-MO	N	I3H09	07	P	A	1.00	\$ 80,000	1.00	\$ 73,836	N
UOH 700	SS	1-Aug-15	76339	ASST PROF, UHH&WO, 9-MO	N	I3H09	07	P	A	1.00	\$ 44,500	1.00	\$ 68,496	N
UOH 700	SS	1-Aug-14	0076307T	INSTRUCTOR, UHH&WO, 9-MO	N	I2H09	07	T	A	1.00	\$ 30,000	1.00	\$ 55,080	N
UOH 700	SS	1-Aug-15	76313	INSTRUCTOR, UHH&WO, 9-MO	N	I2H09	07	P	A	1.00	\$ 24,500	1.00	\$ 54,072	N
UOH 700	SS	1-Aug-15	76320	ASST PROF, UHH&WO, 9-MO	N	I3H09	07	P	A	1.00	\$ 24,500	1.00	\$ 70,716	N
UOH 700	SS	1-Aug-14	76292	ASST PROF, UHH&WO, 9-MO	N	I3H09	07	P	A	1.00	\$ 75,000	1.00	\$ 64,000	N
UOH 700	SS	1-Aug-15	76353	INSTRUCTOR, UHH&WO, 9-MO	N	I2H09	07	P	A	1.00	\$ 44,500	1.00	\$ 61,428	N
UOH 700	SS	2-Feb-15	77657	ACADEMIC SUPPORT	N	PBA	08	P	A	1.00	\$ 24,500	1.00	\$ 47,448	N
UOH 700	SS	1-Aug-15	76317	ASST PROF, UHH&WO, 9-MO	N	I3H09	07	P	A	1.00	\$ 24,780	1.00	\$ 71,736	N
UOH 700	SS	1-Aug-14	76254	INSTRUCTOR, UHH&WO, 9-MO	N	I2H09	07	P	A	1.00	\$ 40,000	1.00	\$ 55,008	N
UOH 700	SS	1-Aug-14	0088840T	INSTRUCTOR, UHH&WO, 9-MO	N	I2H09	07	T	A	1.00	\$ 69,525	1.00	\$ 60,000	N
UOH 700	SS	1-Aug-15	76323	ASST PROF, UHH&WO, 9-MO	N	I3H09	07	P	A	1.00	\$ 40,000	1.00	\$ 71,736	N
UOH 700	SS	5-Jan-15	76343	LIBRARIAN II,UHH&WO 11-MO	N	B2H11	07	P	A	1.00	\$ 44,500	1.00	\$ 59,064	N
UOH 700	SS	18-Aug-14	77584	ACADEMIC SUPPORT	N	PBB	08	P	A	1.00	\$ 80,000	1.00	\$ 62,604	N
UOH 700	SS	1-Jul-14	76263	LIBRARIAN II	N	B2H11	07	P	A	1.00	\$ 56,658	1.00	\$ 59,064	N
UOH 700	SS	20-Oct-14	78858	INFORMATION TECHNOLOGY	N	PBB	08	P	A	1.00	\$ 74,844	1.00	\$ 102,708	N
UOH 700	SS	5-Jan-15	76342	LIBRARIAN II,UHH&WO 11-MO	N	B2H11	07	P	A	1.00	\$ 60,747	1.00	\$ 55,008	N
UOH 700	SS	3-Nov-14	76336	ASST SPECIALIST, UHH&WO, 11-MO	N	S3H11	07	P	A	1.00	\$ 44,500	1.00	\$ 72,108	N
UOH 700	SS	1-May-15	77839	INSTR & STUD SUPP	N	PBC	78	P	A	1.00	\$ 44,500	1.00	\$ 141,012	N
UOH 700	SS	3-Nov-14	81836	INSTR & STUD SUPP	N	PBA	08	P	A	1.00	\$ 44,500	1.00	\$ 38,148	N
UOH 700	SS	27-Oct-14	77168	INFORMATION TECHNOLOGY	N	PBB	08	P	A	1.00	\$ 30,000	1.00	\$ 98,712	N
UOH 700	SS	17-Feb-15	0077652T	INSTITUTIONAL SUPPORT	N	PBA	08	T	A	1.00	\$ 30,000	1.00	\$ 60,180	N
UOH 700	SS	16-Sep-15	89527	ASST TO SENIOR EXECUTIVE	N	12	88	P	A	1.00	\$ 45,000	1.00	\$ 92,040	N
UOH 700	SS	3-Feb-15	77325	MEDIA DESIGN & PRODUCTION	N	PBB	08	P	A	1.00	\$ 44,500	1.00	\$ 59,004	N
UOH 700	SS	5-Jan-15	80673	INFORMATION TECHNOLOGY	N	PBA	08	P	A	1.00	\$ 44,500	1.00	\$ 46,512	N
UOH 700	SS	4-Aug-14	77548	INFORMATION TECHNOLOGY	N	PBC	08	P	A	1.00	\$ 100,000	1.00	\$ 141,012	N
UOH 700	SS	1-Apr-15	77822	INFORMATION TECHNOLOGY	N	PBB	08	P	A	1.00	\$ 44,500	1.00	\$ 69,120	N
UOH 800	NN	1-Aug-14	87032	INSTRUCTOR, CC, 9-MO	N	C2C09	07	P	A	1.00	\$ 55,344	1.00	\$ 55,344	N
UOH 800	NN	1-Aug-15	82383	INSTRUCTOR, CC, 9-MO	N	C2C09	07	P	A	1.00	\$ 63,264	1.00	\$ 63,264	N
UOH 800	NN	1-Aug-15	74793	INSTRUCTOR, CC, 9-MO	N	C2C09	07	P	A	1.00	\$ 56,244	1.00	\$ 56,244	N

University of Hawai'i  
Positions Filled from July 1, 2014 to November 30, 2015

Table 15

Prog ID	Sub-Org	Effective Date Position Filled	Position Number	Position Title	Exempt (Y/N)	SR Level	BU Code	T/P	MOF	Budgeted FTE	Budgeted Salary	Actual FTE	Actual Salary	Occupied by 89 Day Hire (Y/N)
UOH 800	NN	1-Jul-14	74791	INSTRUCTOR, CC, 11-MO	N	C2C11	07	P	A	1.00	\$ 55,344	1.00	\$ 55,344	N
UOH 800	NN	1-Aug-15	82384	INSTRUCTOR, CC, 11-MO	N	C2C11	07	P	A	1.00	\$ 55,344	1.00	\$ 55,344	N
UOH 800	NN	25-Nov-14	74885	INSTRUCTOR, CC, 11-MO	N	C2C11	07	P	A	1.00	\$ 61,824	1.00	\$ 61,824	N
UOH 800	NN	25-Aug-14	83604	INSTRUCTOR, CC, 9-MO	N	C2C09	07	P	A	1.00	\$ 51,408	1.00	\$ 51,408	N
UOH 800	NN	8-Sep-15	81679	INSTR & STUD SUPP (9 MONTH)	N	PBB-9	08	P	A	1.00	\$ 39,768	1.00	\$ 39,768	N
UOH 800	NN	1-Aug-15	84533	INSTRUCTOR, CC, 9-MO	N	C2C09	07	P	A	1.00	\$ 52,008	1.00	\$ 52,008	N
UOH 800	NN	1-Aug-15	83339	INSTRUCTOR, CC, 9-MO	N	C2C09	07	P	A	1.00	\$ 52,008	1.00	\$ 52,008	N
UOH 800	NN	1-Aug-15	83699	INSTRUCTOR, CC, 9-MO	N	C2C09	07	P	A	1.00	\$ 52,008	1.00	\$ 52,008	N
UOH 800	NN	15-Sep-14	83212	INSTRUCTOR, CC, 9-MO	N	C2C09	07	P	A	1.00	\$ 57,384	1.00	\$ 57,384	N
UOH 800	NN	1-Aug-15	74766	INSTRUCTOR, CC, 9-MO	N	C2C09	07	P	A	1.00	\$ 58,488	1.00	\$ 58,488	N
UOH 800	NN	25-Aug-14	82796	INSTRUCTOR, CC, 9-MO	N	C2C09	07	P	A	1.00	\$ 51,408	1.00	\$ 51,408	N
UOH 800	NN	16-Nov-15	83797	INSTRUCTOR, CC, 11-MO	N	C2C11	07	P	A	1.00	\$ 63,288	1.00	\$ 63,288	N
UOH 800	NN	21-Nov-14	89316	DIR PAC CTR FOR ADV TECH TRNG	N	12	87	P	A	1.00	\$ 105,000	1.00	\$ 105,000	N
UOH 800	NN	16-Jul-14	78677	INFORMATION TECHNOLOGY	N	PBB	08	P	A	1.00	\$ 61,380	1.00	\$ 61,380	N
UOH 800	NN	3-Nov-14	78030	DISABILITY SPECIALIST	N	PBA	08	P	A	1.00	\$ 40,488	1.00	\$ 40,488	N
UOH 800	NN	12-Jan-15	81048	ACADEMIC SUPPORT	N	PBB	08	P	A	1.00	\$ 46,512	1.00	\$ 46,512	N
UOH 800	NN	29-Sep-15	80373	MEDIA DESIGN & PRODUCTION	N	PBA	08	P	A	1.00	\$ 41,292	1.00	\$ 41,292	N
UOH 800	NN	27-Oct-14	78740	FINANCIAL AID SPECIALIST	N	PBA	08	P	A	1.00	\$ 43,824	1.00	\$ 43,824	N
UOH 800	NN	16-Nov-15	77983	ACADEMIC SUPPORT	N	PBA	08	P	A	1.00	\$ 38,916	1.00	\$ 38,916	N
UOH 800	NN	18-Aug-14	14449	OFFICE ASSISTANT IV	N	SR10	03	P	A	1.00	\$ 28,872	1.00	\$ 28,872	N
UOH 800	NN	3-Aug-15	37447	JANITOR II	N	BC02	01	P	A	1.00	\$ 35,964	1.00	\$ 35,964	N
UOH 800	NN	1-Sep-15	29588	JANITOR II	N	BC02	01	P	A	1.00	\$ 35,964	1.00	\$ 35,964	N
UOH 800	NN	16-Jun-15	900273	GROUNDKEEPER I	N	BC02	01	P	A	1.00	\$ 35,964	1.00	\$ 35,964	N
UOH 800	NN	18-Aug-14	78304	INSTITUTIONAL SUPPORT	N	PBA	08	P	A	1.00	\$ 41,292	1.00	\$ 41,292	N
UOH 800	NN	1-Jun-15	77020	INSTITUTIONAL SUPPORT	N	PBA	78	P	A	1.00	\$ 39,696	1.00	\$ 39,696	N
UOH 800	NN	1-Sep-15	79111	PHYSICAL PLANT MGT	N	PBB	08	P	A	1.00	\$ 70,500	1.00	\$ 70,500	N
UOH 800	NN	1-Jan-15	86740	INSTRUCTOR, CC, 9-MO	N	C2C09	07	P	A	1.00	\$ 51,408	1.00	\$ 51,408	N
UOH 800	NN	1-Aug-15	86845	INSTRUCTOR, CC, 9-MO	N	C2C09	07	P	A	1.00	\$ 52,008	1.00	\$ 52,008	N
UOH 800	NN	1-Aug-14	83096	INSTRUCTOR, CC, 9-MO	N	C2C09	07	P	A	1.00	\$ 51,408	1.00	\$ 51,408	N
UOH 800	NN	1-Aug-14	86596	INSTRUCTOR, CC, 9-MO	N	C2C09	07	P	A	1.00	\$ 51,408	1.00	\$ 51,408	N
UOH 800	NN	1-Aug-14	84308	NURSING INSTRUCTOR	N	C2C09	07	P	A	0.50	\$ 64,164	0.50	\$ 32,082	N
UOH 800	NN	1-Aug-14	86808	ACTING INSTRUCTOR	N	C2C11	07	P	A	1.00	\$ 69,120	1.00	\$ 69,120	N
UOH 800	NN	2-Sep-14	83974	INSTRUCTOR, CC, 9-MO	N	C2C09	07	P	A	0.50	\$ 74,496	0.50	\$ 37,248	N
UOH 800	NN	1-Aug-14	83870	INSTRUCTOR, CC, 9-MO	N	C2C09	07	P	A	1.00	\$ 51,408	1.00	\$ 51,408	N
UOH 800	NN	1-Jan-15	74880	INSTRUCTOR, CC, 9-MO	N	C2C09	07	P	A	0.50	\$ 77,364	0.50	\$ 38,682	N
UOH 800	NN	1-Jan-15	82244	INSTRUCTOR, CC, 9-MO	N	C2C09	07	P	A	1.00	\$ 74,496	1.00	\$ 74,496	N
UOH 800	NN	1-Aug-14	86739	INSTRUCTOR, CC, 9-MO	N	C2C09	07	P	A	1.00	\$ 57,384	1.00	\$ 57,384	N
UOH 800	NN	1-Aug-14	83642	INSTRUCTOR, CC, 9-MO	N	C2C09	07	P	A	1.00	\$ 57,384	1.00	\$ 57,384	N
UOH 800	NN	1-Aug-14	86743	INSTRUCTOR, CC, 9-MO	N	C2C09	07	P	A	1.00	\$ 51,408	1.00	\$ 51,408	N
UOH 800	NN	1-Aug-14	83225	INSTRUCTOR, CC, 9-MO	N	C2C09	07	P	A	1.00	\$ 61,824	1.00	\$ 61,824	N
UOH 800	NN	1-Aug-14	87440	INSTRUCTOR, CC, 9-MO	N	C2C09	07	P	A	1.00	\$ 51,408	1.00	\$ 51,408	N
UOH 800	NN	1-Aug-14	0086696T	INSTRUCTOR, CC, 9-MO	N	C2C09	07	T	A	1.00	\$ 51,408	1.00	\$ 51,408	N
UOH 800	NN	10-Aug-15	86597	INSTRUCTOR, CC, 9-MO	N	C2C09	07	P	A	1.00	\$ 68,424	1.00	\$ 68,424	N
UOH 800	NN	1-Aug-14	0088032T	INSTRUCTOR, CC, 9-MO	N	C2C09	07	T	A	1.00	\$ 51,408	1.00	\$ 51,408	N

University of Hawai'i  
Positions Filled from July 1, 2014 to November 30, 2015

Table 15

Prog ID	Sub-Org	Effective Date Position Filled	Position Number	Position Title	Exempt (Y/N)	SR Level	BU Code	T/P	MOF	Budgeted FTE	Budgeted Salary	Actual FTE	Actual Salary	Occupied by 89 Day Hire (Y/N)
UOH 800	NN	13-Jul-15	77331	ACADEMIC SUPPORT	N	PBB	08	P	B	1.00	\$ 46,512	1.00	\$ 46,512	N
UOH 800	NN	2-Feb-15	80778	ACADEMIC SUPPORT	N	PBB	08	P	B	1.00	\$ 48,396	1.00	\$ 48,396	N
UOH 800	NN	20-Jul-15	81277	ACADEMIC SUPPORT	N	PBB	08	P	A	1.00	\$ 49,368	1.00	\$ 49,368	N
UOH 800	NN	1-Jul-14	82931	INSTRUCTOR, CC, 11-MO	N	C2C11	07	P	A	1.00	\$ 64,164	1.00	\$ 64,164	N
UOH 800	NN	2-Feb-15	0089512T	DEAN (CC)	N	12	87	T	A	1.00	\$ 104,016	1.00	\$ 104,016	N
UOH 800	NN	29-Jul-14	81654	INFORMATION TECHNOLOGY	N	PBB	08	P	A	1.00	\$ 65,124	1.00	\$ 65,124	N
UOH 800	NN	24-Aug-15	74878	INSTRUCTOR, CC, 11-MO	N	C2C11	07	P	A	1.00	\$ 60,852	1.00	\$ 60,852	N
UOH 800	NN	24-Nov-15	0077953T	INSTR & STUD SUPP	N	PBA	08	T	A	1.00	\$ 38,148	1.00	\$ 38,148	N
UOH 800	NN	1-Dec-14	89071	VICE CHANCELLOR (CC)	N	13	88	P	A	1.00	\$ 104,016	1.00	\$ 104,016	N
UOH 800	NN	1-Apr-15	78899	INSTR & STUD SUPP	N	PBA	08	P	A	1.00	\$ 38,148	1.00	\$ 38,148	N
UOH 800	NN	22-Oct-14	34661	OFFICE ASSISTANT III	N	SR08	03	P	A	1.00	\$ 26,700	1.00	\$ 26,700	N
UOH 800	NN	1-Apr-15	81775	INSTR & STUD SUPP	N	PBA	08	P	A	1.00	\$ 38,148	1.00	\$ 38,148	N
UOH 800	NN	5-Aug-15	81627	INSTITUTIONAL SUPPORT	N	PBB	08	P	A	1.00	\$ 52,392	1.00	\$ 52,392	N
UOH 800	NN	3-Sep-14	26654	JANITOR II	N	BC02	01	P	A	1.00	\$ 34,560	1.00	\$ 34,560	N
UOH 800	NN	2-Nov-15	77367	INSTITUTIONAL SUPPORT	N	PBA	08	P	A	1.00	\$ 38,148	1.00	\$ 38,148	N
UOH 800	NN	16-Jul-14	36455	GROUNDKEEPER I	N	BC02	01	P	A	1.00	\$ 34,560	1.00	\$ 34,560	N
UOH 800	NN	18-Feb-15	900721	UNIVERSITY SECURITY OFFCR I	N	SR14	03	P	A	1.00	\$ 33,720	1.00	\$ 33,720	N
UOH 800	NN	21-Sep-15	0079511T	INSTITUTIONAL SUPPORT	N	PBA	08	T	A	1.00	\$ 39,696	1.00	\$ 39,696	N
UOH 800	NN	20-Aug-15	80587	ALLIED HEALTH & SAFETY	N	PBB	08	P	A	1.00	\$ 51,360	1.00	\$ 51,360	N
UOH 800	NN	1-May-15	83094	INSTRUCTOR, CC, 11-MO	N	C2C11	07	P	A	1.00	\$ 57,384	1.00	\$ 57,384	N
UOH 800	NN	30-Nov-15	40279	JANITOR II	N	BC02	01	P	A	1.00	\$ 36,684	1.00	\$ 36,684	N
UOH 800	NN	1-Aug-15	86790	INSTRUCTOR, CC, 9-MO	N	C2C09	07	P	A	1.00	\$ 54,084	1.00	\$ 54,084	N
UOH 800	NN	1-Aug-14	84776	INSTRUCTOR, CC, 9-MO	N	C2C09	07	P	A	1.00	\$ 51,408	1.00	\$ 51,408	N
UOH 800	NN	1-Aug-15	84293	INSTRUCTOR, CC, 9-MO	N	C2C09	07	P	A	1.00	\$ 52,008	1.00	\$ 52,008	N
UOH 800	NN	25-Aug-14	83887	INSTRUCTOR, CC, 11-MO	N	C2C11	07	P	A	1.00	\$ 61,824	1.00	\$ 61,824	N
UOH 800	NN	1-Aug-15	83145	INSTRUCTOR, CC, 9-MO	N	C2C09	07	P	A	1.00	\$ 63,264	1.00	\$ 63,264	N
UOH 800	NN	1-Aug-14	83181	INSTRUCTOR, CC, 9-MO	N	C2C09	07	P	A	1.00	\$ 51,408	1.00	\$ 51,408	N
UOH 800	NN	14-Aug-14	84777	INSTRUCTOR, CC, 9-MO	N	C2C09	07	P	A	1.00	\$ 51,408	1.00	\$ 51,408	N
UOH 800	NN	1-Aug-14	82000	INSTRUCTOR, CC, 9-MO	N	C2C09	07	P	A	1.00	\$ 55,344	1.00	\$ 55,344	N
UOH 800	NN	1-Aug-15	82035	INSTRUCTOR, CC, 9-MO	N	C2C09	07	P	A	1.00	\$ 52,008	1.00	\$ 52,008	N
UOH 800	NN	1-Aug-14	83660	INSTRUCTOR, CC, 9-MO	N	C2C09	07	P	A	1.00	\$ 53,316	1.00	\$ 53,316	N
UOH 800	NN	1-Aug-14	84634	INSTRUCTOR, CC, 9-MO	N	C2C09	07	P	A	1.00	\$ 57,384	1.00	\$ 57,384	N
UOH 800	NN	1-Aug-14	82225	INSTRUCTOR, CC, 9-MO	N	C2C09	07	P	A	1.00	\$ 51,408	1.00	\$ 51,408	N
UOH 800	NN	1-Aug-15	82326	INSTRUCTOR, CC, 9-MO	N	C2C09	07	P	A	1.00	\$ 52,008	1.00	\$ 52,008	N
UOH 800	NN	1-Aug-15	82530	INSTRUCTOR, CC, 9-MO	N	C2C09	07	P	A	1.00	\$ 54,084	1.00	\$ 54,084	N
UOH 800	NN	1-Aug-14	86575	INSTRUCTOR, CC, 11-MO	N	C2C11	07	P	B	1.00	\$ 66,576	1.00	\$ 66,576	N
UOH 800	NN	2-Sep-14	81027	ACADEMIC SUPPORT	N	PBB	08	P	B	1.00	\$ 59,004	1.00	\$ 59,004	N
UOH 800	NN	1-Oct-14	82766	INSTRUCTOR, CC, 11-MO	N	C2C11	07	P	A	1.00	\$ 57,384	1.00	\$ 57,384	N
UOH 800	NN	25-Sep-15	86756	INSTRUCTOR, CC, 11-MO	N	C2C11	07	P	A	1.00	\$ 60,852	1.00	\$ 60,852	N
UOH 800	NN	23-Feb-15	77710	INSTR & STUD SUPP	N	PBB	08	P	B	1.00	\$ 48,396	1.00	\$ 48,396	N
UOH 800	NN	16-Sep-15	89004	DEAN OF STDNT SVCS (CC)	N	13	88	P	A	1.00	\$ 104,016	1.00	\$ 104,016	N
UOH 800	NN	10-Aug-15	26000	UNIVERSITY SECURITY OFFCR I	N	SR14	03	P	A	1.00	\$ 33,720	1.00	\$ 33,720	N
UOH 800	NN	1-Oct-14	0079292T	INSTITUTIONAL SUPPORT	N	PBB	08	T	A	1.00	\$ 60,180	1.00	\$ 60,180	N
UOH 800	NN	1-Aug-15	86813	INSTRUCTOR, CC, 9-MO	N	C2C09	07	P	A	1.00	\$ 56,244	1.00	\$ 56,244	N



University of Hawai'i  
Positions Filled from July 1, 2014 to November 30, 2015

Table 15

<u>Prog ID</u>	<u>Sub-Org</u>	<u>Effective Date</u> <u>Position Filled</u>	<u>Position</u> <u>Number</u>	<u>Position Title</u>	<u>Exempt</u> <u>(Y/N)</u>	<u>SR Level</u>	<u>BU Code</u>	<u>T/P</u>	<u>MOF</u>	<u>Budgeted</u> <u>FTE</u>	<u>Budgeted</u> <u>Salary</u>	<u>Actual</u> <u>FTE</u>	<u>Actual</u> <u>Salary</u>	<u>Occupied</u> <u>by 89 Day</u> <u>Hire (Y/N)</u>
UOH 800	NN	1-Aug-15	83794	INSTRUCTOR, CC, 9-MO	N	C2C09	07	P	A	1.00	\$ 54,084	1.00	\$ 54,084	N
UOH 800	NN	1-Aug-15	83198	INSTRUCTOR, CC, 9-MO	N	C2C09	07	P	A	1.00	\$ 54,084	1.00	\$ 54,084	N
UOH 800	NN	1-Jun-15	84609	ASST PROF, CC, 11-MO	N	C3C11	07	P	A	1.00	\$ 86,628	1.00	\$ 86,628	N
UOH 800	NN	1-Aug-14	84975	INSTRUCTOR, CC, 9-MO	N	C2C09	07	P	A	1.00	\$ 51,408	1.00	\$ 51,408	N
UOH 800	NN	1-Aug-14	82022	INSTRUCTOR, CC, 9-MO	N	C2C09	07	P	A	1.00	\$ 51,408	1.00	\$ 51,408	N
UOH 800	NN	5-Feb-15	78373	INFO, EVENTS & PUBLICATIONS	N	PBB	08	P	A	0.50	\$ 50,352	0.50	\$ 25,176	N
UOH 800	NN	1-Sep-15	82285	INSTRUCTOR, CC, 11-MO	N	C2C11	07	P	A	1.00	\$ 60,852	1.00	\$ 60,852	N
UOH 800	NN	17-Jul-15	89191	VICE CHANCELLOR (CC)	N	13	88	P	A	1.00	\$ 98,016	1.00	\$ 98,016	N
UOH 800	NN	9-Sep-15	84744	INSTRUCTOR, CC, 11-MO (COUNSEL	N	C2C11	07	P	A	1.00	\$ 63,288	1.00	\$ 63,288	N
UOH 800	NN	13-Nov-15	900595	JANITOR II	N	BC02	01	T	A	1.00	\$ 36,684	1.00	\$ 36,684	N
UOH 800	NN	12-Oct-15	900734	UNIVERSITY SECURITY OFFCR I	N	SR14	03	P	A	1.00	\$ 33,720	1.00	\$ 33,720	N
UOH 800	NN	10-Feb-15	900715	UNIVERSITY SECURITY OFFCR I	N	SR14	03	P	A	1.00	\$ 33,720	1.00	\$ 33,720	N
UOH 800	NN	28-May-15	900539	UNIVERSITY SECURITY OFFCR I	N	SR14	03	P	A	1.00	\$ 33,720	1.00	\$ 33,720	N
UOH 800	NN	11-Feb-15	900720	UNIVERSITY SECURITY OFFCR I	N	SR14	03	P	A	1.00	\$ 33,720	1.00	\$ 33,720	N
UOH 800	NN	26-May-15	900719	UNIVERSITY SECURITY OFFCR I	N	SR14	03	P	A	1.00	\$ 33,720	1.00	\$ 33,720	N
UOH 800	NN	14-Sep-15	900716	UNIVERSITY SECURITY OFFCR I	N	SR14	03	P	B	1.00	\$ 33,720	1.00	\$ 33,720	N
UOH 800	NN	1-Aug-14	87109	INSTRUCTOR, CC, 9-MO	N	C2C09	07	P	A	1.00	\$ 51,408	1.00	\$ 51,408	N
UOH 800	NN	1-Aug-14	82609	INSTRUCTOR, CC, 9-MO	N	C2C09	07	P	A	1.00	\$ 57,384	1.00	\$ 57,384	N
UOH 800	NN	1-Aug-14	83638	INSTRUCTOR, CC, 9-MO	N	C2C09	07	P	A	1.00	\$ 51,408	1.00	\$ 51,408	N
UOH 800	NN	1-Aug-15	83030	INSTRUCTOR, CC, 9-MO	N	C2C09	07	P	A	1.00	\$ 56,244	1.00	\$ 56,244	N
UOH 800	NN	17-Feb-15	78748	ACADEMIC SUPPORT	N	PBA	08	P	A	1.00	\$ 38,148	1.00	\$ 38,148	N
UOH 800	NN	17-Aug-15	83047	INSTRUCTOR, CC, 9-MO	N	C2C09	07	P	A	1.00	\$ 56,244	1.00	\$ 56,244	N
UOH 800	NN	1-Aug-14	74775	INSTRUCTOR, CC, 9-MO	N	C2C09	07	P	A	1.00	\$ 51,408	1.00	\$ 51,408	N
UOH 800	NN	1-Aug-14	83741	INSTRUCTOR, CC, 9-MO	N	C2C09	07	P	A	1.00	\$ 74,496	1.00	\$ 74,496	N
UOH 800	NN	1-Jun-15	111587	OFFICE ASSISTANT III	N	SR08	03	T	A	1.00	\$ 26,700	1.00	\$ 26,700	N
UOH 800	NN	16-Jun-15	84622	ASST PROF, CC, 11-MO	N	C3C11	07	P	A	1.00	\$ 71,772	1.00	\$ 71,772	N
UOH 800	NN	16-Sep-15	79120	INSTR & STUD SUPP	N	PBA	08	P	A	1.00	\$ 44,700	1.00	\$ 44,700	N
UOH 800	NN	1-Jul-14	81643	INSTR & STUD SUPP	N	PBA	08	P	A	1.00	\$ 38,148	1.00	\$ 38,148	N
UOH 800	NN	24-Feb-15	0081502T	INSTR & STUD SUPP	N	PBA	08	T	A	1.00	\$ 38,148	1.00	\$ 38,148	N
UOH 800	NN	4-May-15	900423	BUILD & GROUNDS CUSTODIAN II	N	BC02	01	P	A	1.00	\$ 35,964	1.00	\$ 35,964	N
UOH 800	NN	1-Apr-15	80573	ACADEMIC SUPPORT	N	PBB	08	P	A	1.00	\$ 49,368	1.00	\$ 49,368	N
UOH 800	NN	18-Dec-14	900443	OFFICE ASSISTANT III	N	SR08	03	P	A	1.00	\$ 26,700	1.00	\$ 26,700	N
UOH 800	NN	1-Oct-14	81867	INSTITUTIONAL SUPPORT	N	PBA	08	P	A	1.00	\$ 42,120	1.00	\$ 42,120	N
UOH 800	NN	5-May-15	900425	BUILD & GROUNDS CUSTODIAN II	N	BC02	01	P	A	1.00	\$ 35,964	1.00	\$ 35,964	N
UOH 800	NN	10-Feb-15	900434	BUILD & GROUNDS CUSTODIAN II	N	BC02	01	P	A	1.00	\$ 35,256	1.00	\$ 35,256	N
UOH 800	NN	5-Mar-15	900431	BUILD & GROUNDS CUSTODIAN II	N	BC02	01	P	A	1.00	\$ 35,256	1.00	\$ 35,256	N
UOH 800	NN	1-Oct-15	77938	INSTRUC. & STUDENT SUPP, CC	N	PBB	08	P	A	1.00	\$ 46,512	1.00	\$ 46,512	N
UOH 800	NN	1-Aug-14	74755	INSTRUCTOR, CC, 9-MO	N	C2C09	07	P	A	1.00	\$ 51,408	1.00	\$ 51,408	N
UOH 800	NN	1-Aug-15	74756	INSTRUCTOR, CC, 9-MO	N	C2C09	07	P	A	1.00	\$ 52,008	1.00	\$ 52,008	N
UOH 800	NN	1-Aug-15	74854	INSTRUCTOR, CC, 9-MO	N	C2C09	07	P	A	1.00	\$ 52,008	1.00	\$ 52,008	N
UOH 800	NN	1-Aug-15	82408	INSTRUCTOR, CC, 9-MO	N	C2C09	07	P	A	1.00	\$ 52,008	1.00	\$ 52,008	N
UOH 800	NN	1-Jul-15	78128	ACADEMIC SUPPORT	N	PBA	08	P	A	1.00	\$ 38,148	1.00	\$ 38,148	N
UOH 800	NN	1-Aug-15	84137	INSTRUCTOR, CC, 9-MO	N	C2C09	07	P	A	1.00	\$ 58,488	1.00	\$ 58,488	N
UOH 800	NN	1-Aug-14	83739	INSTRUCTOR, CC, 9-MO	N	C2C09	07	P	A	1.00	\$ 51,408	1.00	\$ 51,408	N

University of Hawai'i  
Positions Filled from July 1, 2014 to November 30, 2015

Table 15

Prog ID	Sub-Org	Effective Date Position Filled	Position Number	Position Title	Exempt (Y/N)	SR Level	BU Code	T/P	MOF	Budgeted FTE	Budgeted Salary	Actual FTE	Actual Salary	Occupied by 89 Day Hire (Y/N)
UOH 800	NN	1-Aug-14	83530	INSTRUCTOR, CC, 9-MO	N	C2C09	07	P	A	1.00	\$ 55,344	1.00	\$ 55,344	N
UOH 800	NN	1-Aug-15	82020	INSTRUCTOR, CC, 9-MO	N	C2C09	07	P	A	1.00	\$ 52,008	1.00	\$ 52,008	N
UOH 800	NN	16-Apr-15	86782	INSTRUCTOR, CC, 11-MO	N	C2C11	07	P	A	1.00	\$ 60,000	1.00	\$ 60,000	N
UOH 800	NN	1-Jul-14	88017	INSTRUCTOR, CC, 11-MO	N	C2C11	07	P	A	1.00	\$ 59,592	1.00	\$ 59,592	N
UOH 800	NN	16-Nov-15	900714	UNIVERSITY SECURITY OFFCR II	N	SR16	04	P	A	1.00	\$ 36,468	1.00	\$ 36,468	N
UOH 800	NN	1-Sep-15	900709	UNIVERSITY SECURITY OFFCR I	N	SR14	03	P	A	1.00	\$ 33,720	1.00	\$ 33,720	N
UOH 800	NN	1-Sep-15	900711	UNIVERSITY SECURITY OFFCR I	N	SR14	03	P	A	1.00	\$ 33,720	1.00	\$ 33,720	N
UOH 800	NN	1-Sep-15	900710	UNIVERSITY SECURITY OFFCR I	N	SR14	03	P	A	1.00	\$ 33,720	1.00	\$ 33,720	N
UOH 800	NN	1-Sep-15	900712	UNIVERSITY SECURITY OFFCR I	N	SR14	03	P	A	1.00	\$ 33,720	1.00	\$ 33,720	N
UOH 800	NN	8-Sep-15	16958	JANITOR II	N	BC02	01	P	A	1.00	\$ 35,964	1.00	\$ 35,964	N
UOH 800	NN	14-Sep-15	18007	JANITOR II	N	BC02	01	P	A	1.00	\$ 35,964	1.00	\$ 35,964	N
UOH 800	NN	19-Oct-15	900713	UNIVERSITY SECURITY OFFCR II	N	SR16	04	P	A	1.00	\$ 36,468	1.00	\$ 36,468	N
UOH 800	NN	1-Jan-15	74804	INSTRUCTOR, CC, 9-MO	N	C2C09	07	P	A	1.00	\$ 52,992	1.00	\$ 52,992	N
UOH 800	NN	1-Aug-14	74751	ACTING INSTUCTOR	N	C2C11	07	P	A	0.60	\$ 55,344	0.60	\$ 33,206	N
UOH 800	NN	21-Sep-15	24785	OFFICE ASSISTANT IV	N	SR10	03	P	A	1.00	\$ 28,872	1.00	\$ 28,872	N
UOH 800	NN	1-Aug-15	74821	INSTRUCTOR, CC, 9-MO	N	C2C09	07	P	A	1.00	\$ 56,244	1.00	\$ 56,244	N
UOH 800	NN	1-Sep-15	34970	OFFICE ASSISTANT IV	N	SR10	03	P	A	1.00	\$ 28,872	1.00	\$ 28,872	N
UOH 800	NN	17-Aug-15	83567	INSTRUCTOR, CC, 9-MO	N	C2C09	07	P	A	1.00	\$ 54,084	1.00	\$ 54,084	N
UOH 800	NN	1-Sep-15	81921	ACADEMIC SUPPORT	N	PBA	08	P	A	1.00	\$ 49,368	1.00	\$ 49,368	N
UOH 800	NN	3-Nov-14	79882	INSTR & STUD SUPP	N	PBA	08	P	A	1.00	\$ 38,148	1.00	\$ 38,148	N
UOH 800	NN	1-Sep-15	78147	INSTR & STUD SUPP	N	PBA	08	P	A	1.00	\$ 38,916	1.00	\$ 38,916	N
UOH 800	NN	6-Sep-15	900729	UNIVERSITY SECURITY OFFCR I	N	SR14	03	P	A	1.00	\$ 33,720	1.00	\$ 33,720	N
UOH 800	NN	27-Jul-15	900731	UNIVERSITY SECURITY OFFCR I	N	SR14	03	P	A	0.50	\$ 33,720	0.50	\$ 16,860	N
UOH 800	NN	2-Sep-15	900742	UNIVERSITY SECURITY OFFCR I	N	SR14	03	P	A	0.50	\$ 33,720	0.50	\$ 16,860	N
UOH 800	NN	21-Jul-15	900730	UNIVERSITY SECURITY OFFCR I	N	SR14	03	P	A	0.50	\$ 33,720	0.50	\$ 16,860	N
UOH 800	NN	1-Jul-15	82968	INSTRUCTOR, CC, 11-MO	N	C2C11	07	P	A	1.00	\$ 60,852	1.00	\$ 60,852	N
UOH 800	NN	31-Aug-15	900728	UNIVERSITY SECURITY OFFCR I	N	SR14	03	P	A	1.00	\$ 33,720	1.00	\$ 33,720	N
UOH 800	NN	1-Apr-15	81712	FACILITIES PLANNING & DESIGN	N	PBB	08	P	A	1.00	\$ 82,608	1.00	\$ 82,608	N
UOH 900	JJ	11-Aug-15	77249	INSTITUTIONAL SUPPORT	N	PBA	08	P	A	1.00	\$ 44,530	1.000	\$ 53,436	N
UOH 900	JJ	1-Dec-14	900437	PRIVATE SECRETARY II	Y	SR22	63	P	A	1.00	\$ 73,956	1.000	\$ 73,956	N
UOH 900	JJ	15-Dec-14	80274	INFO, EVENTS & PUBLICATIONS	N	PBB	08	P	A	1.00	\$ 65,124	1.000	\$ 65,124	N
UOH 900	JJ	16-Sep-15	79816	INFORMATION TECHNOLOGY	N	PBA	08	P	A	1.00	\$ 31,042	1.000	\$ 43,824	N
UOH 900	JJ	27-Jul-15	81043	INFORMATION TECHNOLOGY	N	PBB	08	P	A	1.00	\$ 70,865	1.000	\$ 80,988	N
UOH 900	JJ	29-Jun-15	78932	INFORMATION TECHNOLOGY	N	PBC	08	P	A	1.00	\$ 120,348	1.000	\$ 120,348	N
UOH 900	JJ	28-Sep-15	78629	INFORMATION TECHNOLOGY	N	PBB	08	P	A	1.00	\$ 40,171	1.000	\$ 56,712	N
UOH 900	JJ	28-Sep-15	78459	ACADEMIC SUPPORT	N	PBB	08	P	A	1.00	\$ 58,514	1.000	\$ 82,608	N
UOH 900	JJ	11-Feb-15	78379	INFORMATION TECHNOLOGY	N	PBB	08	P	A	1.00	\$ 80,988	1.000	\$ 80,988	N
UOH 900	JJ	5-Jan-15	89268	VP FOR INFO TECH & CIO	N	15	88	P	A	1.00	\$ 230,016	1.000	\$ 230,016	N
UOH 900	JJ	1-Sep-15	86721	INSTRUCTOR, CC, 9-MO	N	C2C09	07	P	A	1.00	\$ 41,173	1.000	\$ 52,008	N
UOH 900	JJ	7-Oct-14	86736	INSTRUCTOR, CC, 9-MO	N	C2C09	07	P	A	1.00	\$ 66,732	1.000	\$ 66,732	N
UOH 900	JJ	28-Sep-15	78635	INSTITUTIONAL SUPPORT	N	PBA	08	P	A	1.00	\$ 28,679	1.000	\$ 40,488	N
UOH 900	JJ	30-Nov-15	89002	DIRECTOR OF LAND DEVELOPMENT	N	13	88	P	A	1.00	\$ 71,508	1.000	\$ 143,016	N
UOH 900	JJ	2-Nov-15	80988	MEDIA DESIGN & PRODUCTION	N	PBB	08	P	A	1.00	\$ 29,372	1.000	\$ 50,352	N
UOH 900	JJ	2-Feb-15	89051	VICE PRESIDENT ACAD AFF & PROF	N	16	87	P	A	1.00	\$ 230,016	1.000	\$ 230,016	N

University of Hawai'i  
Positions Filled from July 1, 2014 to November 30, 2015

Table 15

<u>Prog ID</u>	<u>Sub-Org</u>	<u>Effective Date Position Filled</u>	<u>Position Number</u>	<u>Position Title</u>	<u>Exempt (Y/N)</u>	<u>SR Level</u>	<u>BU Code</u>	<u>T/P</u>	<u>MOF</u>	<u>Budgeted FTE</u>	<u>Budgeted Salary</u>	<u>Actual FTE</u>	<u>Actual Salary</u>	<u>Occupied by 89 Day Hire (Y/N)</u>
UOH 900	JJ	18-Aug-14	80931	INSTITUTIONAL SUPPORT	N	PBB	08	P	A	1.00	\$ 79,404	1.000	\$ 79,404	N
UOH 900	JJ	4-Aug-15	80206	INSTITUTIONAL SUPPORT	N	PBC	08	P	A	1.00	\$ 87,300	1.000	\$ 104,760	N
UOH 900	JJ	20-Oct-14	79237	LEGAL AFFAIRS	N	PBA	78	P	A	1.00	\$ 38,148	1.000	\$ 38,148	N
UOH 900	JJ	15-Aug-14	89446	VP FOR ADMINISTRATION	N	15	88	P	A	1.00	\$ 225,000	1.000	\$ 225,000	N
UOH 900	JJ	26-Oct-15	89439	UNIV ASSOC GENERAL COUNSEL	N	13	88	P	A	1.00	\$ 77,505	1.000	\$ 124,008	N
UOH 900	JJ	16-Sep-14	80394	INFORMATION TECHNOLOGY	N	PBB	78	P	A	1.00	\$ 65,124	1.000	\$ 65,124	N
UOH 900	JJ	4-May-15	89233	DIR OF CAPITAL PROJECTS	N	14	88	P	A	1.00	\$ 168,000	1.000	\$ 168,000	N
UOH 900	JJ	1-Jan-15	100055	PRIVATE SECRETARY II	Y	SR22	63	P	A	1.00	\$ 68,412	1.000	\$ 68,412	N
UOH 900	JJ	1-Dec-14	900069	PRIVATE SECRETARY III	Y	SR24	63	P	A	1.00	\$ 80,016	1.000	\$ 80,016	N
UOH 900	JJ	10-Nov-15	81396	LEGAL AFFAIRS	N	PBB	78	P	A	1.00	\$ 35,105	1.000	\$ 60,180	N
UOH 900	JJ	11-Jul-14	81959	INSTITUTIONAL SUPPORT	N	PBB	78	P	A	1.00	\$ 61,380	1.000	\$ 61,380	N
UOH 900	JJ	20-Mar-15	89196	DIRECTOR OF UNIV BUDGET	N	14	88	P	A	1.00	\$ 120,000	1.000	\$ 120,000	N
UOH 900	JJ	31-Jul-15	109651	PRIVATE SECRETARY II	Y	SR22	63	P	A	1.00	\$ 59,270	1.000	\$ 71,124	N
UOH 900	JJ	1-Sep-15	78691	FACILITIES PLANNING & DESIGN	N	PBC	08	P	A	1.00	\$ 92,070	1.000	\$ 122,760	N
UOH 900	JJ	1-Dec-14	89435	INTERIM DIR OF TECH TRAN & ECO	N	14	88	P	W	1.00	\$ 148,008	1.000	\$ 148,008	N
UOH 900	JJ	16-Mar-15	78632	INSTITUTIONAL SUPPORT	N	PBD	08	P	A	1.00	\$ 120,348	1.000	\$ 120,348	N
UOH 900	JJ	26-May-15	78579	INFORMATION TECHNOLOGY	N	PBA	08	P	A	1.00	\$ 53,436	1.000	\$ 53,436	N
UOH 900	JJ	13-Aug-15	900029	PRIVATE SECRETARY II	Y	SR22	63	P	A	1.00	\$ 59,270	1.000	\$ 71,124	N
UOH 900	JJ	26-Aug-15	81716	FACILITIES PLANNING & DESIGN	N	PBC	08	P	A	1.00	\$ 105,203	1.000	\$ 132,888	N
UOH 900	JJ	31-Jan-15	81367	INSTITUTIONAL SUPPORT	N	PBB	78	P	A	1.00	\$ 84,264	1.000	\$ 84,264	N
UOH 900	JJ	26-Aug-14	900114	PRIVATE SECRETARY II	Y	SR22	63	P	A	1.00	\$ 68,412	1.000	\$ 68,412	N
UOH 900	JJ	1-Jan-15	89283	VP FOR BUDGET & FINANCE/CFO	N	16	88	P	A	1.00	\$ 237,000	1.000	\$ 237,000	N
UOH 900	JJ	2-Jan-15	78369	INSTITUTIONAL SUPPORT	N	PBB	08	P	W	1.00	\$ 50,352	1.000	\$ 50,352	N
UOH 900	JJ	1-Aug-14	76310	ASST PROF, UHH&WO, 9-MO	N	I3H09	07	P	A	1.00	\$ 72,455	1.000	\$ 72,804	N
UOH 900	JJ	1-Aug-14	76308	ASST PROF, UHH&WO, 9-MO	N	I3H09	07	P	A	1.00	\$ 72,455	1.000	\$ 72,804	N
UOH 900	JJ	1-Aug-15	76311	INSTRUCTOR, UHH&WO, 9-MO	N	I2H09	07	P	A	1.00	\$ 79,674	1.000	\$ 91,056	N
UOH 900	JJ	15-Oct-15	81333	ACADEMIC SUPPORT	N	PBB	08	P	A	1.00	\$ 44,063	1.000	\$ 70,500	N
UOH 900	JJ	2-Nov-15	80556	INSTITUTIONAL SUPPORT	N	PBA	08	P	N	1.00	\$ 22,253	1.000	\$ 38,148	N

University of Hawai'i  
Unauthorized Positions as of November 30, 2015

Table 16

<u>Prog ID</u>	<u>Sub- Org</u>	<u>Date Established</u>	<u>Legal Authority</u>	<u>Position Number</u>	<u>Position Title</u>	<u>Exempt (Y/N)</u>	<u>SR Level</u>	<u>BU Code</u>	<u>T/P</u>	<u>MOF</u>	<u>FTE</u>	<u>Annual Salary</u>	<u>Filled (Y/N)</u>	<u>Occupied by 89 Day Hire (Y/N)</u>
UOH 100	AA	20050103	Section 304A-1001, HRS	0088882T	ASST PROF, MED, 11-MO	N	M3M11	07	T	P	1.00	145,596	Y	N
UOH 100	AA	19980727	Section 304A-1001, HRS	0081936T	RESEARCH SUPPORT	N	PBA	08	T	B	1.00	46,512	Y	N
UOH 100	AA	20130201	Section 304A-1001, HRS	0082141T	ASST SPECIALIST, UHM, 11-MO	N	S3M11	07	T	N	1.00	73,008	Y	N
UOH 100	AA	20091207	Section 304A-1001, HRS	0078052T	RESEARCH SUPPORT	N	PBA	08	T	N	1.00	41,292	Y	N
UOH 100	AA	20130910	Section 304A-1001, HRS	0077863T	ACADEMIC SUPPORT	N	PBA	08	T	B	1.00	44,700	Y	N
UOH 100	AA	20070801	Section 304A-1001, HRS	0082509T	ASST PROF, MED, 11-MO	N	M3M11	07	T	P	0.05	5,923	Y	N
UOH 100	AA	20071107	Section 304A-1001, HRS	0070238T	ASST RESEARCHER, 11-MO	N	R3M11	07	T	B	0.50	55,440	Y	N
UOH 100	AA	20150316	Section 304A-1001, HRS	0082789T	ASST PROF, MED, 11-MO	N	M3M11	67	T	B	0.25	34,062	Y	N
UOH 100	AA	20111201	Section 304A-1001, HRS	0079494T	ACADEMIC SUPPORT	N	PBA	08	T	B	1.00	39,696	Y	N
UOH 800	NN	20150810	Section 304A-1001, HRS	0900788	JANITOR II	N	BC02	01	T	B	1.00	36,696	Y	Y
UOH 100	AA	20050815	Section 304A-1001, HRS	0086046T	ASST RESEARCHER, 11-MO	N	R3M11	07	T	W	0.02	1,747	Y	N
UOH 100	AA	19930401	Section 304A-1001, HRS	0085585T	ASSOC PROF, MED, 11-MO	N	M4M11	07	T	P	0.25	38,748	Y	N
UOH 100	AA	19910506	Section 304A-1001, HRS	0081291T	ACADEMIC SUPPORT	N	PBB	08	T	P	0.10	6,260	Y	N
UOH 100	AA	20131016	Section 304A-1001, HRS	0900619	JANITOR II	N	BC02	01	T	B	1.00	36,684	Y	N
UOH 100	AA	20140915	Section 304A-1001, HRS	0900145	*BC SERVICE/MAINTENANCE WKR	N	BC01	61	T	W	0.48	17,191	Y	N
UOH 100	AA	20111107	Section 304A-1001, HRS	0080240T	UH ASST VOLLYBL COACH (WOMEN)	N	EX735	08	T	W	1.00	42,000	Y	N
UOH 100	AA	20120201	Section 304A-1001, HRS	0085468T	JR RESEARCHER, 11-MO	N	R2M11	07	T	N	1.00	60,852	Y	N
UOH 100	AA	19981005	Section 304A-1001, HRS	0080533T	RESEARCH SUPPORT	N	PBB	08	T	N	1.00	59,004	Y	N
UOH 100	AA	20120801	Section 304A-1001, HRS	0085197T	JR SPECIALIST, UHM, 11-MO	N	S2M11	07	T	P	1.00	66,756	Y	N
UOH 100	AA	20130520	Section 304A-1001, HRS	0087683T	JR EXTENSION AGENT, 11-MO	N	A2M11	07	T	N	1.00	60,852	Y	N
UOH 100	AA	20110926	Section 304A-1001, HRS	0084048T	JR SPECIALIST, UHM, 11-MO	N	S2M11	07	T	B	1.00	60,852	Y	N
UOH 100	AA	20120110	Section 304A-1001, HRS	0079551T	IT SPECIALIST	N	PBB	08	T	B	1.00	77,844	Y	N
UOH 100	AA	20050509	Section 304A-1001, HRS	0083541T	ASSOC PROF, MED, 11-MO	N	M4M11	07	T	N	0.01	1,572	Y	N
UOH 100	AA	20140716	Section 304A-1001, HRS	0079315T	INSTITUTIONAL SUPPORT	N	PBA	08	T	B	1.00	43,824	Y	N
UOH 100	AA	19991018	Section 304A-1001, HRS	0070291T	LIBRARIAN II, UHM, 11-MO	N	B2M11	07	T	B	1.00	62,604	Y	N
UOH 100	AA	20120824	Section 304A-1001, HRS	0103246	*WHITE COLLAR SERVICE/MAINTNCE	N	SR06	63	T	W	0.48	11,696	Y	N
UOH 100	AA	20020813	Section 304A-1001, HRS	0077183T	RESEARCH SUPPORT	N	PBA	08	T	P	1.00	45,600	Y	N
UOH 100	AA	19970127	Section 304A-1001, HRS	0081303T	INFORMATION TECHNOLOGY	N	PBA	08	T	N	1.00	61,380	Y	N
UOH 100	AA	20130810	Section 304A-1001, HRS	0088249T	JR EXTENSION AGENT, 11-MO	N	A2M11	07	T	N	1.00	60,852	Y	N
UOH 100	AA	20070813	Section 304A-1001, HRS	0085195T	ASST PROF, UHM, 9-MO	N	I3M09	07	T	N	0.50	32,136	Y	N
UOH 100	AA	20131001	Section 304A-1001, HRS	0088272T	ASST RESEARCHER, 11-MO	N	R3M11	07	T	N	1.00	73,008	Y	N
UOH 100	AA	20130801	Section 304A-1001, HRS	0088796T	ASST PROF, MED, 11-MO	N	M3M11	07	T	P	1.00	145,608	Y	N
UOH 100	AA	20020624	Section 304A-1001, HRS	0086205T	ASST RESEARCHER, 11-MO	N	R3M11	07	T	N	0.15	12,123	Y	N
UOH 100	AA	20080901	Section 304A-1001, HRS	0088432T	ASST PROF, MED, 11-MO	N	M3M11	07	T	P	0.45	62,068	Y	N
UOH 100	AA	20050907	Section 304A-1001, HRS	0086087T	JR RESEARCHER, 11-MO	N	R2M11	07	T	N	0.50	37,488	Y	N
UOH 100	AA	20060403	Section 304A-1001, HRS	0081091T	INFORMATION TECHNOLOGY	N	PBB	08	T	B	1.00	53,436	Y	N
UOH 100	AA	20140127	Section 304A-1001, HRS	0900681	BUILD & GROUNDS CUSTODIAN II	N	BC02	01	T	B	1.00	36,684	Y	N
UOH 100	AA	20131113	Section 304A-1001, HRS	0079703T	INSTITUTIONAL SUPPORT	N	PBA	08	T	B	1.00	43,824	Y	N
UOH 100	AA	20111116	Section 304A-1001, HRS	0079860T	INFO, EVENTS & PUBLICATIONS	N	PBA	08	T	B	1.00	39,696	Y	N
UOH 100	AA	20120501	Section 304A-1001, HRS	0077844T	INSTITUTIONAL SUPPORT	N	PBA	78	T	N	1.00	41,292	Y	N
UOH 100	AA	20111116	Section 304A-1001, HRS	0078775T	GRAPHIC ARTIST	N	PBA	08	T	B	1.00	39,696	Y	N

University of Hawai'i  
Unauthorized Positions as of November 30, 2015

Table 16

<u>Prog ID</u>	<u>Sub- Org</u>	<u>Date Established</u>	<u>Legal Authority</u>	<u>Position Number</u>	<u>Position Title</u>	<u>Exempt (Y/N)</u>	<u>SR Level</u>	<u>BU Code</u>	<u>T/P</u>	<u>MOF</u>	<u>FTE</u>	<u>Annual Salary</u>	<u>Filled (Y/N)</u>	<u>Occupied by 89 Day Hire (Y/N)</u>
UOH 100	AA	20121205	Section 304A-1001, HRS	0083069T	INSTRUCTOR, UHM, 11-MO	N	I2M11	07	T	B/P	1.00	65,004	Y	N
UOH 100	AA	20140602	Section 304A-1001, HRS	0085237T	JR SPECIALIST, UHM, 11-MO	N	S2M11	07	T	N	1.00	64,272	Y	N
UOH 100	AA	20140218	Section 304A-1001, HRS	0079926T	INFORMATION TECHNOLOGY	N	PBB	08	T	B	1.00	66,432	Y	N
UOH 100	AA	19801020	Section 304A-1001, HRS	0086228T	ASSOC PROF, MED, 11-MO	N	M4M11	07	T	P	1.00	173,964	Y	N
UOH 100	AA	20150101	Section 304A-1001, HRS	0084243T	GRADUATE ASSISTANT, 9-MO	N	GA09	57	T	B	0.50	18,930	Y	N
UOH 100	AA	20020701	Section 304A-1001, HRS	0088257T	ASSOC SPECIALIST, UHM, 11-MO	N	S4M11	07	T	N	0.10	9,091	Y	N
UOH 100	AA	20070827	Section 304A-1001, HRS	0077610T	INSTITUTIONAL SUPPORT	N	PBA	08	T	N	1.00	39,696	Y	N
UOH 100	AA	20130416	Section 304A-1001, HRS	0112425	BUILDING MAINTENANCE WORKER I	N	BC09	01	T	B	1.00	49,176	Y	N
UOH 100	AA	20101001	Section 304A-1001, HRS	0082228T	ASST PROF, MED, 11-MO	N	M3M11	07	T	P	0.05	7,754	Y	N
UOH 100	AA	20070813	Section 304A-1001, HRS	0082075T	ASST PROF, UHM, 9-MO	N	I3M09	07	T	B	1.00	63,000	Y	N
UOH 100	AA	20150801	Section 304A-1001, HRS	0082484T	INSTRUCTOR, UHM, 11-MO	N	I2M11	07	T	P	1.00	61,536	Y	N
UOH 100	AA	20140820	Section 304A-1001, HRS	0081352T	UH ASST CC/T FIELD COACH (WMN)	N	EX853	08	T	B	1.00	41,424	Y	N
UOH 100	AA	20150828	Section 304A-1001, HRS	0077370T	RESEARCH SUPPORT	N	PBA	08	T	N	1.00	38,148	Y	N
UOH 100	AA	20100923	Section 304A-1001, HRS	0088310T	ASST PROF, MED, 11-MO	N	M3M11	67	T	P	0.20	25,598	Y	N
UOH 100	AA	20150120	Section 304A-1001, HRS	0077115T	INSTITUTIONAL SUPPORT	N	PBA	08	T	B	1.00	50,352	Y	N
UOH 100	AA	20060801	Section 304A-1001, HRS	0081368T	RESEARCH SUPPORT	N	PBB	08	T	W	1.00	51,360	Y	N
UOH 100	AA	19910424	Section 304A-1001, HRS	0081410T	RESEARCH SUPPORT	N	PBB	08	T	N/X	1.00	61,380	Y	N
UOH 100	AA	20120629	Section 304A-1001, HRS	0079998T	UH HEAD CHEER COACH	N	EX220	08	T	W	1.00	36,684	Y	N
UOH 100	AA	19910701	Section 304A-1001, HRS	0088439T	ASSOC PROF, MED, 11-MO	N	M4M11	07	T	N/P	0.50	80,562	Y	N
UOH 100	AA	20011016	Section 304A-1001, HRS	0085683T	ASST PROF, MED, 11-MO	N	M3M11	07	T	P	0.50	62,220	Y	N
UOH 100	AA	20030201	Section 304A-1001, HRS	0085227T	JR SPECIALIST, UHM, 11-MO	N	S2M11	07	T	N	1.00	66,444	Y	N
UOH 100	AA	20080301	Section 304A-1001, HRS	0070003T	ASSOC RESEARCHER, 11-MO	N	R4M11	07	T	N	1.00	108,468	Y	N
UOH 100	AA		Section 304A-1001, HRS	0106817	*WHITE COLLAR SERVICE/MAINTNCE	N	SR06	63	T	W	0.48	11,696	Y	N
UOH 100	AA	20120801	Section 304A-1001, HRS	0085245T	ASST PROF, UHM, 9-MO	N	I3M09	07	T	P	1.00	78,348	Y	N
UOH 100	AA	20050912	Section 304A-1001, HRS	0085758T	ASST PROF, MED, 11-MO	N	M3M11	07	T	P	1.00	142,728	Y	N
UOH 100	AA	20130522	Section 304A-1001, HRS	0079867T	ATHLETICS	N	PBB	08	T	B	1.00	50,352	Y	N
UOH 100	AA	19910603	Section 304A-1001, HRS	0100615	*PUB HEALTH/MED CARE PARA PROF	N	SR10	03	T	N	0.50	20,532	Y	N
UOH 100	AA	20070101	Section 304A-1001, HRS	0083463T	ASSOC RESEARCHER, 11-MO	N	R4M11	07	T	N/P	0.46	39,181	Y	N
UOH 100	AA	20110418	Section 304A-1001, HRS	0085000T	ASST PROF, MED, 11-MO	N	M3M11	07	T	P	1.00	145,608	Y	N
UOH 100	AA	20120801	Section 304A-1001, HRS	0082476T	GRADUATE ASSISTANT, 9-MO	N	GA09	57	T	B	0.50	17,502	Y	N
UOH 100	AA	20110420	Section 304A-1001, HRS	0070187T	ASST SPECIALIST, UHM, 11-MO	N	S3M11	07	T	B	1.00	73,008	Y	N
UOH 100	AA	20120101	Section 304A-1001, HRS	0085800T	ASST PROF, UHM, 9-MO	N	I3M09	07	T	B	1.00	93,432	Y	N
UOH 100	AA	20130617	Section 304A-1001, HRS	0079477T	INFO, EVENTS & PUBLICATIONS	N	PBB	08	T	B	1.00	53,436	Y	N
UOH 100	AA	20010223	Section 304A-1001, HRS	0086001T	PROF, MED, 11-MO	N	M5M11	07	T	B	0.15	45,056	Y	N
UOH 100	AA	20071029	Section 304A-1001, HRS	0087176T	PROF, MED, 11-MO	N	M5M11	07	T	P	0.51	157,847	Y	N
UOH 100	AA	19810302	Section 304A-1001, HRS	0081274T	RESEARCH SUPPORT	N	PBC	08	T	N	1.00	98,712	Y	N
UOH 100	AA	20120801	Section 304A-1001, HRS	0085611T	ASSOC PROF, UHM, 9-MO	N	I4M09	07	T	B	1.00	75,000	Y	N
UOH 100	AA	20121101	Section 304A-1001, HRS	0088454T	ASST RESEARCHER, 11-MO	N	R3M11	07	T	N	0.20	14,602	Y	N
UOH 100	AA	20000717	Section 304A-1001, HRS	0088604T	ASST SPECIALIST, UHM, 11-MO	N	S3M11	07	T	N	1.00	92,928	Y	N
UOH 100	AA	20130805	Section 304A-1001, HRS	0085771T	ASST PROF, MED, 11-MO	N	M3M11	67	T	P	0.10	14,561	Y	N
UOH 100	AA	20151102	Section 304A-1001, HRS	0085573T	PROF, MED, 11-MO	N	M5M11	07	T	N	0.15	26,568	Y	N

University of Hawai'i  
Unauthorized Positions as of November 30, 2015

Table 16

<u>Prog ID</u>	<u>Sub- Org</u>	<u>Date Established</u>	<u>Legal Authority</u>	<u>Position Number</u>	<u>Position Title</u>	<u>Exempt (Y/N)</u>	<u>SR Level</u>	<u>BU Code</u>	<u>T/P</u>	<u>MOF</u>	<u>FTE</u>	<u>Annual Salary</u>	<u>Filled (Y/N)</u>	<u>Occupied by 89 Day Hire (Y/N)</u>
UOH 100	AA	20051017	Section 304A-1001, HRS	0078496T	INSTITUTIONAL SUPPORT	N	PBB	08	T	W	1.00	50,352	Y	N
UOH 100	AA	20110801	Section 304A-1001, HRS	0082329T	ASST PROF, UHM, 11-MO	N	I3M11	07	T	B	1.00	79,440	Y	N
UOH 100	AA	20101105	Section 304A-1001, HRS	0070213T	INSTRUCTOR, UHM, 9-MO	N	I2M09	07	T	B	1.00	82,656	Y	N
UOH 100	AA	20140801	Section 304A-1001, HRS	0084580T	GRADUATE ASSISTANT, 9-MO	N	GA09	57	T	B	0.50	22,140	Y	N
UOH 100	AA	20141117	Section 304A-1001, HRS	0085724T	JR RESEARCHER, 11-MO	N	R2M11	07	T	N	0.60	36,511	Y	N
UOH 100	AA	20090101	Section 304A-1001, HRS	0070253T	INSTRUCTOR, UHM, 9-MO	N	I2M09	07	T	B	1.00	82,656	Y	N
UOH 100	AA	20090901	Section 304A-1001, HRS	0070121T	ASSOC EXTENSION AGENT, 11-MO	N	A4M11	07	T	N	1.00	85,176	Y	N
UOH 100	AA	20040910	Section 304A-1001, HRS	0085007T	ASST PROF, MED, 11-MO	N	M3M11	67	T	N	0.20	29,122	Y	N
UOH 100	AA	20110801	Section 304A-1001, HRS	0082379T	INSTRUCTOR, UHM, 9-MO	N	I2M09	07	T	B	0.50	30,354	Y	N
UOH 100	AA	19930517	Section 304A-1001, HRS	0085429T	ASSISTANT PLANT PATHOLOGIST	N	R3M11	07	T	N	0.50	36,504	Y	N
UOH 100	AA	20010215	Section 304A-1001, HRS	0084814T	ASSOC SPECIALIST, UHM, 11-MO	N	S4M11	07	T	N	1.00	120,000	Y	N
UOH 100	AA	20140801	Section 304A-1001, HRS	0082823T	JR SPECIALIST, UHM, 11-MO	N	S2M11	07	T	B	0.50	31,200	Y	N
UOH 100	AA	19951116	Section 304A-1001, HRS	0085036T	INSTRUCTOR, UHM, 11-MO	N	I2M11	07	T	N	0.60	36,511	Y	N
UOH 100	AA	20130801	Section 304A-1001, HRS	0084154T	GRADUATE ASSISTANT, 9-MO	N	GA09	57	T	B	0.50	17,502	Y	N
UOH 100	AA	20130103	Section 304A-1001, HRS	0078845T	INSTR & STUD SUPP	N	PBA	08	T	B	1.00	39,696	Y	N
UOH 100	AA	20140820	Section 304A-1001, HRS	0079893T	UH ASST CC/T FIELD COACH (WMN)	N	EX853	08	T	W	1.00	48,000	Y	N
UOH 100	AA	19770516	Section 304A-1001, HRS	0086332T	PROF, MED, 11-MO	N	M5M11	67	T	P	0.05	9,111	Y	N
UOH 100	AA	20140102	Section 304A-1001, HRS	0082565T	RESEARCHER, 11-MO	N	R5M11	07	T	N	0.50	96,408	Y	N
UOH 100	AA	20030901	Section 304A-1001, HRS	0088574T	ASSOC PROF, MED, 11-MO	N	M4M11	07	T	B/N	0.11	16,016	Y	N
UOH 100	AA	20090901	Section 304A-1001, HRS	0070211T	ASST PROF, UHM, 11-MO	N	I3M11	07	T	N	1.00	109,320	Y	N
UOH 100	AA	20130601	Section 304A-1001, HRS	0088542T	ASST RESEARCHER, 11-MO	N	R3M11	07	T	B	0.40	29,203	Y	N
UOH 100	AA	19930616	Section 304A-1001, HRS	0081058T	INFO, EVENTS & PUBLICATIONS	N	PBB	08	T	B	1.00	65,124	Y	N
UOH 100	AA	20120801	Section 304A-1001, HRS	0084991T	INSTRUCTOR, UHM, 9-MO	N	I2M09	07	T	B	1.00	82,656	Y	N
UOH 100	AA	20080816	Section 304A-1001, HRS	0085874T	JR SPECIALIST, UHM, 11-MO	N	S2M11	07	T	P	0.10	6,085	Y	N
UOH 100	AA	20140819	Section 304A-1001, HRS	0084508T	GRADUATE ASSISTANT, 9-MO	N	GA09	57	T	B	0.50	17,502	Y	N
UOH 100	AA	20090116	Section 304A-1001, HRS	0100622	*PUB HEALTH/MED CARE PARA PROF	N	SR10	03	T	N	0.50	16,230	Y	N
UOH 100	AA	19980801	Section 304A-1001, HRS	0089313T	INTERIM ASSOCIATE DEAN & PROF	N	14	87	T	B	0.50	73,512	Y	N
UOH 100	AA	19850815	Section 304A-1001, HRS	0087469T	ASST PROF, MED, 11-MO	N	M3M11	67	T	P	0.25	35,907	Y	N
UOH 100	AA	20080222	Section 304A-1001, HRS	0077341T	ACADEMIC SUPPORT	N	PBA	08	T	P	0.50	20,244	Y	N
UOH 100	AA	20070801	Section 304A-1001, HRS	0085812T	INSTRUCTOR, UHM, 9-MO	N	I2M09	07	T	B	1.00	82,656	Y	N
UOH 100	AA	20000314	Section 304A-1001, HRS	0081193T	UH DIVIING COACH	N	EX953	08	T	W	1.00	50,004	Y	N
UOH 100	AA	20050118	Section 304A-1001, HRS	0088727T	SPECIALIST, UHM, 11-MO	N	S5M11	07	T	N	1.00	129,756	Y	N
UOH 100	AA	20141110	Section 304A-1001, HRS	0079604T	INFORMATION TECHNOLOGY	N	PBA	08	T	B	1.00	56,712	Y	N
UOH 100	AA	20081216	Section 304A-1001, HRS	0088289T	ASST PROF, UHM, 11-MO	N	I3M11	07	T	B/N/P	1.00	77,244	Y	N
UOH 100	AA	20070806	Section 304A-1001, HRS	0085761T	ASST PROF, MED, 11-MO	N	M3M11	07	T	P	0.50	72,804	Y	N
UOH 100	AA	20060726	Section 304A-1001, HRS	0081517T	UH ASSOC SWIM COACH	N	EX951	08	T	W	1.00	41,376	Y	N
UOH 100	AA	20120402	Section 304A-1001, HRS	0079489T	INFO, EVENTS & PUBLICATIONS	N	PBA	08	T	B	1.00	42,960	Y	N
UOH 100	AA	20050901	Section 304A-1001, HRS	0088877T	ASSOC PROF, MED, 11-MO	N	M4M11	07	T	N/P	0.50	77,076	Y	N
UOH 100	AA	20090803	Section 304A-1001, HRS	0084329T	GRADUATE ASSISTANT, 9-MO	N	GA09	57	T	B	0.50	18,930	Y	N
UOH 100	AA	20150713	Section 304A-1001, HRS	0079112T	ACADEMIC SUPPORT	N	PBA	08	T	N	1.00	38,148	Y	N
UOH 100	AA	20001002	Section 304A-1001, HRS	0085944T	ASTRONOMER	N	R5M11	07	T	B	1.00	106,260	Y	N

University of Hawai'i  
Unauthorized Positions as of November 30, 2015

Table 16

<u>Prog ID</u>	<u>Sub- Org</u>	<u>Date Established</u>	<u>Legal Authority</u>	<u>Position Number</u>	<u>Position Title</u>	<u>Exempt (Y/N)</u>	<u>SR Level</u>	<u>BU Code</u>	<u>T/P</u>	<u>MOF</u>	<u>FTE</u>	<u>Annual Salary</u>	<u>Filled (Y/N)</u>	<u>Occupied by 89 Day Hire (Y/N)</u>
UOH 100	AA	20091001	Section 304A-1001, HRS	0086065T	ASST RESEARCHER, 11-MO	N	R3M11	07	T	N	1.00	102,612	Y	N
UOH 100	AA	20120723	Section 304A-1001, HRS	0085396T	JR RESEARCHER, 11-MO	N	R2M11	07	T	N	1.00	63,996	Y	N
UOH 100	AA	20130103	Section 304A-1001, HRS	0079799T	INSTR & STUD SUPP	N	PBA	08	T	B	1.00	39,696	Y	N
UOH 100	AA	20090327	Section 304A-1001, HRS	0088964T	JR SPECIALIST, UHM, 11-MO	N	S2M11	07	T	B/W	1.00	60,852	Y	N
UOH 100	AA	20081020	Section 304A-1001, HRS	0080359T	RESEARCH SUPPORT	N	PBA	08	T	P	0.60	24,293	Y	N
UOH 100	AA	20140109	Section 304A-1001, HRS	0081844T	RESEARCH SUPPORT	N	PBB	08	T	N	1.00	49,368	Y	N
UOH 100	AA	20071217	Section 304A-1001, HRS	0078585T	RESEARCH SUPPORT	N	PBA	08	T	B	1.00	41,292	Y	N
UOH 100	AA	20131101	Section 304A-1001, HRS	0077599T	ACADEMIC SUPPORT	N	PBA	08	T	B	0.50	21,480	Y	N
UOH 100	AA	20111216	Section 304A-1001, HRS	0081160T	FACILITIES PLANNING & DESIGN	N	PBC	08	T	N	0.50	53,430	Y	N
UOH 100	AA	20120629	Section 304A-1001, HRS	0079452T	INFORMATION TECHNOLOGY	N	PBB	08	T	B	1.00	73,356	Y	N
UOH 100	AA	20120430	Section 304A-1001, HRS	0077152T	INSTITUTIONAL SUPPORT	N	PBB	08	T	B	1.00	46,512	Y	N
UOH 100	AA	19990616	Section 304A-1001, HRS	0081316T	RESEARCH SUPPORT	N	PBB	08	T	N	1.00	57,852	Y	N
UOH 100	AA	20111031	Section 304A-1001, HRS	0078735T	MEDIA DESIGN & PRODUCTION	N	PBA	08	T	N	1.00	46,512	Y	N
UOH 100	AA	20010723	Section 304A-1001, HRS	0077239T	ACADEMIC SUPPORT	N	PBB	08	T	B	1.00	54,504	Y	N
UOH 100	AA	20011119	Section 304A-1001, HRS	0082725T	PROF, MED, 11-MO	N	M5M11	07	T	P	0.50	91,968	Y	N
UOH 100	AA	20030501	Section 304A-1001, HRS	0085456T	ASST PROF, MED, 11-MO	N	M3M11	07	T	P	0.31	41,720	Y	N
UOH 100	AA	20150608	Section 304A-1001, HRS	0085541T	SPECIALIST, UHM, 11-MO	N	S5M11	07	T	N	0.75	100,008	Y	N
UOH 100	AA	20150817	Section 304A-1001, HRS	0084551T	GRADUATE ASSISTANT, 9-MO	N	GA09	57	T	B	0.50	17,502	Y	N
UOH 100	AA	20130416	Section 304A-1001, HRS	0070234T	ASST RESEARCHER, 11-MO	N	R3M11	07	T	N	1.00	99,300	Y	N
UOH 100	AA	19990816	Section 304A-1001, HRS	0088635T	ASSOC RESEARCHER, 11-MO	N	R4M11	67	T	P	0.05	4,259	Y	N
UOH 100	AA	20140915	Section 304A-1001, HRS	0079925T	UH ASSOC WATER POLO COACH	N	EX971	08	T	B	1.00	45,000	Y	N
UOH 100	AA	20040322	Section 304A-1001, HRS	0078793T	INSTR & STUD SUPP	N	PBB	08	T	B	1.00	48,396	Y	N
UOH 100	AA	20130617	Section 304A-1001, HRS	0082868T	INSTRUCTOR, UHM, 11-MO	N	I2M11	07	T	N	1.00	60,852	Y	N
UOH 100	AA	20150817	Section 304A-1001, HRS	0085916T	ASST RESEARCHER, 11-MO	N	R3M11	07	T	B	0.20	23,004	Y	N
UOH 100	AA	20100216	Section 304A-1001, HRS	0070267T	JR RESEARCHER, 11-MO	N	R2M11	07	T	N	1.00	60,852	Y	N
UOH 100	AA	20140602	Section 304A-1001, HRS	0079365T	INSTITUTIONAL SUPPORT	N	PBA	78	T	N	1.00	39,696	Y	N
UOH 100	AA	20091201	Section 304A-1001, HRS	0083586T	ASST PROF, MED, 11-MO	N	M3M11	07	T	P	0.05	7,280	Y	N
UOH 100	AA	20150608	Section 304A-1001, HRS	0078705T	ENTERPRISE OPERATIONS	N	PBB	08	T	B	1.00	46,512	Y	N
UOH 100	AA	20011101	Section 304A-1001, HRS	0088893T	ASST PROF, MED, 11-MO	N	M3M11	67	T	P	0.05	6,222	Y	N
UOH 100	AA	19961001	Section 304A-1001, HRS	0085686T	ASST PROF, MED, 11-MO	N	M3M11	67	T	P	0.05	6,912	Y	N
UOH 100	AA	20090801	Section 304A-1001, HRS	0082971T	INSTRUCTOR, UHM, 9-MO	N	I2M09	07	T	N	1.00	55,176	Y	N
UOH 100	AA	20150224	Section 304A-1001, HRS	0082867T	UP PROGRAM COORDINATOR	N	S2M11	07	T	B	1.00	60,852	Y	N
UOH 100	AA	20150126	Section 304A-1001, HRS	0081667T	ATHLETICS	N	PBB	08	T	B	1.00	46,512	Y	N
UOH 100	AA	20070101	Section 304A-1001, HRS	0070283T	JR RESEARCHER, 11-MO	N	R2M11	07	T	N	1.00	60,852	Y	N
UOH 100	AA	19991206	Section 304A-1001, HRS	0079967T	INFORMATION TECHNOLOGY	N	PBC	08	T	N/W	1.00	122,760	Y	N
UOH 100	AA	19910401	Section 304A-1001, HRS	0081520T	MEDIA DESIGN & PRODUCTION	N	PBB	08	T	B	1.00	69,120	Y	N
UOH 100	AA	20141103	Section 304A-1001, HRS	0079475T	FISCAL ASSISTANT	N	PBA	08	T	N	0.50	19,074	Y	N
UOH 100	AA	19821001	Section 304A-1001, HRS	0086764T	JR RESEARCHER, 11-MO	N	R2M11	07	T	N	0.60	43,654	Y	N
UOH 100	AA	20050110	Section 304A-1001, HRS	0079953T	INFORMATION TECHNOLOGY	N	PBB	08	T	N/W	1.00	60,180	Y	N
UOH 100	AA	20031201	Section 304A-1001, HRS	0085730T	ASST PROF, MED, 11-MO	N	M3M11	67	T	P	0.05	6,222	Y	N
UOH 100	AA	20090401	Section 304A-1001, HRS	0082918T	PROF, MED, 11-MO	N	M5M11	67	T	P	0.10	18,420	Y	N

University of Hawai'i  
Unauthorized Positions as of November 30, 2015

Table 16

<u>Prog ID</u>	<u>Sub- Org</u>	<u>Date Established</u>	<u>Legal Authority</u>	<u>Position Number</u>	<u>Position Title</u>	<u>Exempt (Y/N)</u>	<u>SR Level</u>	<u>BU Code</u>	<u>T/P</u>	<u>MOF</u>	<u>FTE</u>	<u>Annual Salary</u>	<u>Filled (Y/N)</u>	<u>Occupied by 89 Day Hire (Y/N)</u>
UOH 100	AA	20090401	Section 304A-1001, HRS	0083176T	PROF, MED, 11-MO	N	M5M11	07	T	P	0.10	13,792	Y	N
UOH 100	AA	20001102	Section 304A-1001, HRS	0081841T	INFO, EVENTS & PUBLICATIONS	N	PBA	08	T	B	1.00	54,504	Y	N
UOH 100	AA	20150602	Section 304A-1001, HRS	0079031T	ACADEMIC SUPPORT	N	PBA	08	T	N	1.00	38,148	Y	N
UOH 100	AA	20100426	Section 304A-1001, HRS	0080372T	INSTITUTIONAL SUPPORT	N	PBB	08	T	B	1.00	51,360	Y	N
UOH 100	AA	20140908	Section 304A-1001, HRS	0081149T	INFO, EVENTS & PUBLICATIONS	N	PBA	08	T	W	1.00	38,148	Y	N
UOH 100	AA	20030714	Section 304A-1001, HRS	0077813T	INSTITUTIONAL SUPPORT	N	PBB	08	T	B	1.00	50,352	Y	N
UOH 100	AA	20040401	Section 304A-1001, HRS	0077077T	MEDIA DESIGN & PRODUCTION	N	PBA	08	T	W	1.00	45,600	Y	N
UOH 100	AA	20150406	Section 304A-1001, HRS	0088688T	ASST PROF, MED, 11-MO	N	M3M11	67	T	P	0.05	7,280	Y	N
UOH 100	AA	20140428	Section 304A-1001, HRS	0077410T	INSTITUTIONAL SUPPORT	N	PBB	08	T	N	1.00	51,360	Y	N
UOH 100	AA	20000202	Section 304A-1001, HRS	0085248T	ASST SPECIALIST, UHM, 11-MO	N	S3M11	07	T	N	1.00	75,024	Y	N
UOH 100	AA	20140203	Section 304A-1001, HRS	0088898T	ASST PROF, MED, 11-MO	N	M3M11	07	T	P	1.00	145,608	Y	N
UOH 100	AA	19960101	Section 304A-1001, HRS	0088890T	ASST PROF, MED, 11-MO	N	M3M11	67	T	P	0.40	46,910	Y	N
UOH 100	AA	20140616	Section 304A-1001, HRS	0078395T	INST. & STUDENT SUPPORT	N	PBA	08	T	N	0.50	19,074	Y	N
UOH 100	AA	20040412	Section 304A-1001, HRS	0077080T	INFORMATION TECHNOLOGY	N	PBA	08	T	B	1.00	51,360	Y	N
UOH 100	AA	20070301	Section 304A-1001, HRS	0087598T	JR RESEARCHER, 11-MO	N	R2M11	07	T	N	1.00	60,852	Y	N
UOH 100	AA	20080201	Section 304A-1001, HRS	0085671T	ASST PROF, MED, 11-MO	N	M3M11	07	T	P	0.50	58,638	Y	N
UOH 100	AA	20110801	Section 304A-1001, HRS	0086192T	ASSOC RESEARCHER, 11-MO	N	R4M11	07	T	N	0.50	44,136	Y	N
UOH 100	AA	20140301	Section 304A-1001, HRS	0079833T	ACADEMIC SUPPORT	N	PBA	08	T	X	1.00	42,120	Y	N
UOH 100	AA	20110830	Section 304A-1001, HRS	0079666T	INFORMATION TECHNOLOGY	N	PBA	08	T	B/X	1.00	52,392	Y	N
UOH 100	AA	20120301	Section 304A-1001, HRS	0079566T	ACADEMIC SUPPORT	N	PBA	08	T	B	1.00	39,696	Y	N
UOH 100	AA	20100916	Section 304A-1001, HRS	0083245T	ASST PROF, MED, 11-MO	N	M3M11	07	T	N	0.11	13,350	Y	N
UOH 100	AA	20130301	Section 304A-1001, HRS	0082366T	JR SPECIALIST, UHM, 11-MO	N	S2M11	07	T	N	1.00	60,852	Y	N
UOH 100	AA	20120501	Section 304A-1001, HRS	0085703T	ASST PROF, MED, 11-MO	N	M3M11	67	T	P	0.05	7,280	Y	N
UOH 100	AA	20111110	Section 304A-1001, HRS	0900168	*BC SERVICE/MAINTENANCE WKR	N	BC01	61	T	W	0.48	17,191	Y	N
UOH 100	AA	20110101	Section 304A-1001, HRS	0078087T	INFO, EVENTS & PUBLICATIONS	N	PBB	08	T	W	1.00	48,396	Y	N
UOH 110	PP	20151116	Section 304A-1001, HRS	0085581T	ASST PROF, MED, 11-MO	N	M3M11	07	T	P	0.05	7,000	Y	N
UOH 100	AA	19970203	Section 304A-1001, HRS	0079437T	INSTITUTIONAL SUPPORT	N	PBA	08	T	B	1.00	47,448	Y	N
UOH 100	AA	20131016	Section 304A-1001, HRS	0900615	JANITOR II	N	BC02	01	T	B	1.00	36,684	Y	N
UOH 100	AA	20120529	Section 304A-1001, HRS	0079476T	ACADEMIC SUPPORT	N	PBB	08	T	B	1.00	54,504	Y	N
UOH 100	AA	20151110	Section 304A-1001, HRS	0088144T	JR SPECIALIST, UHM, 11-MO	N	S2M11	07	T	N	1.00	60,852	Y	N
UOH 100	AA	20120718	Section 304A-1001, HRS	0086062T	ASST SPECIALIST, UHM, 11-MO	N	S3M11	07	T	N	1.00	119,160	Y	N
UOH 100	AA	20140501	Section 304A-1001, HRS	0085323T	JR RESEARCHER, 11-MO	N	R2M11	07	T	N	1.00	60,852	Y	N
UOH 100	AA	20150701	Section 304A-1001, HRS	0088783T	ASST PROF, MED, 11-MO	N	M3M11	07	T	P	0.05	7,000	Y	N
UOH 100	AA	20100222	Section 304A-1001, HRS	0086868T	ASSOC ASTRONOMER	N	R4M11	07	T	B/N	1.00	85,176	Y	N
UOH 100	AA	20120801	Section 304A-1001, HRS	0070215T	ASSOC PROF, UHM, 9-MO	N	I4M09	07	T	B	1.00	106,788	Y	N
UOH 100	AA	20010607	Section 304A-1001, HRS	0085205T	ASST PROF, UHM, 11-MO	N	I3M11	07	T	N/P	1.00	73,008	Y	N
UOH 100	AA	20010305	Section 304A-1001, HRS	0085230T	ASST SPECIALIST, UHM, 11-MO	N	S3M11	07	T	N	1.00	73,008	Y	N
UOH 100	AA	20140210	Section 304A-1001, HRS	0082664T	INSTRUCTOR, UHM, 9-MO	N	I2M09	07	T	B	1.00	53,112	Y	N
UOH 100	AA	20140301	Section 304A-1001, HRS	0088682T	JR RESEARCHER	N	R2M11	07	T	W	1.00	60,852	Y	N
UOH 100	AA	20130716	Section 304A-1001, HRS	0900621	JANITOR II	N	BC02	01	T	B	1.00	36,684	Y	N
UOH 100	AA	20151028	Section 304A-1001, HRS	0079563T	INSTITUTIONAL SUPPORT	N	PBA	08	T	B	1.00	40,488	Y	N



University of Hawai'i  
Unauthorized Positions as of November 30, 2015

Table 16

<u>Prog ID</u>	<u>Sub- Org</u>	<u>Date Established</u>	<u>Legal Authority</u>	<u>Position Number</u>	<u>Position Title</u>	<u>Exempt (Y/N)</u>	<u>SR Level</u>	<u>BU Code</u>	<u>T/P</u>	<u>MOF</u>	<u>FTE</u>	<u>Annual Salary</u>	<u>Filled (Y/N)</u>	<u>Occupied by 89 Day Hire (Y/N)</u>
UOH 100	AA	19920301	Section 304A-1001, HRS	0085884T	ASSOC SPECIALIST, UHM, 11-MO	N	S4M11	07	T	P	1.00	138,324	Y	N
UOH 100	AA	20030715	Section 304A-1001, HRS	0083391T	ASST PROF, MED, 11-MO	N	M3M11	67	T	P	0.05	6,558	Y	N
UOH 100	AA	19880822	Section 304A-1001, HRS	0085954T	ASST SPECIALIST, UHM, 11-MO	N	S3M11	07	T	N	1.00	112,560	Y	N
UOH 100	AA	20070816	Section 304A-1001, HRS	0078431T	ACADEMIC SUPPORT	N	PBB	08	T	N	1.00	54,504	Y	N
UOH 100	AA	20110120	Section 304A-1001, HRS	0084020T	GRADUATE ASSISTANT, 9-MO	N	GA09	57	T	B	0.50	18,930	Y	N
UOH 100	AA	20131101	Section 304A-1001, HRS	0086075T	SPECIALIST, UHM, 11-MO	N	S5M11	07	T	N	1.00	154,248	Y	N
UOH 100	AA	20081201	Section 304A-1001, HRS	0088601T	ASST RESEARCHER, 11-MO	N	R3M11	07	T	N	1.00	76,788	Y	N
UOH 100	AA	20140811	Section 304A-1001, HRS	0077803T	RESEARCH SUPPORT	N	PBA	08	T	B	0.25	9,537	Y	N
UOH 100	AA	20070401	Section 304A-1001, HRS	0077103T	INSTITUTIONAL SUPPORT	N	PBB	08	T	N/P	1.00	48,396	Y	N
UOH 100	AA	20030901	Section 304A-1001, HRS	0082694T	ASSOC SPECIALIST, UHM, 11-MO	N	S4M11	07	T	B	0.50	42,588	Y	N
UOH 100	AA	20060701	Section 304A-1001, HRS	0077634T	INSTITUTIONAL SUPPORT	N	PBA	08	T	W	1.00	44,700	Y	N
UOH 100	AA	20090816	Section 304A-1001, HRS	0084595T	JR RESEARCHER, 11-MO	N	R2M11	07	T	N	1.00	60,852	Y	N
UOH 100	AA	20140106	Section 304A-1001, HRS	0086074T	ASST RESEARCHER, 11-MO	N	R3M11	07	T	N	1.00	99,096	Y	N
UOH 100	AA	20150803	Section 304A-1001, HRS	0081061T	PROJECT MANAGER	N	PBB	08	T	W	1.00	57,852	Y	N
UOH 100	AA	20070901	Section 304A-1001, HRS	0079110T	ACADEMIC SUPPORT	N	PBA	08	T	N	0.50	22,350	Y	N
UOH 100	AA	20110816	Section 304A-1001, HRS	0083618T	JR RESEARCHER, 11-MO	N	R2M11	07	T	N	1.00	60,852	Y	N
UOH 100	AA	20080925	Section 304A-1001, HRS	0086072T	JR RESEARCHER, 11-MO	N	R2M11	07	T	N	1.00	57,204	Y	N
UOH 100	AA	20120822	Section 304A-1001, HRS	0079629T	ACADEMIC SUPPORT	N	PBA	08	T	N	1.00	39,696	Y	N
UOH 100	AA	20120312	Section 304A-1001, HRS	0085843T	ASST SPECIALIST, UHM, 11-MO	N	S3M11	07	T	N	0.80	58,406	Y	N
UOH 100	AA	20120416	Section 304A-1001, HRS	0079030T	PROGRAM SPECIALIST	N	PBA	08	T	N	1.00	38,148	Y	N
UOH 100	AA	20130530	Section 304A-1001, HRS	0079900T	UH ASST BASKTBL COACH (WOMEN)	N	EX240	08	T	W	1.00	54,000	Y	N
UOH 100	AA	20150701	Section 304A-1001, HRS	0088691T	INSTRUCTOR, MED, 11-MO	N	M2M11	07	T	N	0.50	35,868	Y	N
UOH 100	AA	20100501	Section 304A-1001, HRS	0084152T	ASST RESEARCHER, 11-MO	N	R3M11	07	T	N	1.00	73,008	Y	N
UOH 100	AA	20110222	Section 304A-1001, HRS	0070029T	ASST SPC/ASSO DIR FOR QLTY&PS	N	S3M11	07	T	P	0.50	49,650	Y	N
UOH 100	AA	20140807	Section 304A-1001, HRS	0083736T	ASST PROF, MED, 11-MO	N	M3M11	67	T	P	0.20	28,704	Y	N
UOH 100	AA	20111116	Section 304A-1001, HRS	0081823T	ACADEMIC SUPPORT	N	PBA	08	T	N	0.50	21,912	Y	N
UOH 100	AA	20110901	Section 304A-1001, HRS	0085337T	ASST RESEARCHER, 11-MO	N	R3M11	07	T	N	1.00	88,272	Y	N
UOH 100	AA	20120701	Section 304A-1001, HRS	0085644T	ASST PROF, MED, 11-MO	N	M3M11	67	T	P	0.20	29,122	Y	N
UOH 100	AA	20120701	Section 304A-1001, HRS	0082791T	ASST PROF, MED, 11-MO	N	M3M11	67	T	P	0.05	7,280	Y	N
UOH 100	AA	20131001	Section 304A-1001, HRS	0079380T	ACADEMIC SUPPORT	N	PBA	08	T	B	1.00	42,960	Y	N
UOH 100	AA	20120701	Section 304A-1001, HRS	0079575T	INSTR & STUD SUPP	N	PBB	08	T	X	1.00	48,396	Y	N
UOH 100	AA	20120702	Section 304A-1001, HRS	0085058T	JR SPECIALIST, UHM, 11-MO	N	S2M11	07	T	P	0.50	30,426	Y	N
UOH 100	AA	20150105	Section 304A-1001, HRS	0080350T	INFORMATION TECHNOLOGY	N	PBC	08	T	B/N	1.00	100,692	Y	N
UOH 100	AA	20081009	Section 304A-1001, HRS	0085173T	JR SPECIALIST, UHM, 11-MO	N	S2M11	07	T	B	1.00	60,852	Y	N
UOH 100	AA	20150824	Section 304A-1001, HRS	0084444T	GRADUATE ASSISTANT, 9-MO	N	GA09	57	T	B	0.50	18,930	Y	N
UOH 100	AA	19890101	Section 304A-1001, HRS	0086055T	ASST SPECIALIST, UHM, 11-MO	N	S3M11	07	T	P	0.50	43,860	Y	N
UOH 100	AA	20151116	Section 304A-1001, HRS	0105831	*GENERAL CLERICAL	N	SR08	03	T	B	1.00	26,712	Y	N
UOH 100	AA	20021001	Section 304A-1001, HRS	0088717T	SPECIALIST, UHM, 11-MO	N	S5M11	07	T	N	0.50	61,068	Y	N
UOH 100	AA	20130729	Section 304A-1001, HRS	0081441T	INSTITUTIONAL SUPPORT	N	PBB	08	T	N	1.00	55,596	Y	N
UOH 100	AA	20140401	Section 304A-1001, HRS	0082257T	JR RESEARCHER, 11-MO	N	R2M11	07	T	N	1.00	60,852	Y	N
UOH 100	AA	19931101	Section 304A-1001, HRS	0085939T	ASSOC RESEARCHER, 11-MO	N	R4M11	07	T	N	1.00	103,320	Y	N

University of Hawai'i  
Unauthorized Positions as of November 30, 2015

Table 16

<u>Prog ID</u>	<u>Sub- Org</u>	<u>Date Established</u>	<u>Legal Authority</u>	<u>Position Number</u>	<u>Position Title</u>	<u>Exempt (Y/N)</u>	<u>SR Level</u>	<u>BU Code</u>	<u>T/P</u>	<u>MOF</u>	<u>FTE</u>	<u>Annual Salary</u>	<u>Filled (Y/N)</u>	<u>Occupied by 89 Day Hire (Y/N)</u>
UOH 100	AA	20100201	Section 304A-1001, HRS	0086079T	ASST RESEARCHER, 11-MO	N	R3M11	07	T	N	1.00	102,612	Y	N
UOH 100	AA	20070327	Section 304A-1001, HRS	0079569T	INFO, EVENTS & PUBLICATIONS	N	PBB	08	T	N	1.00	50,352	Y	N
UOH 100	AA	20030922	Section 304A-1001, HRS	0080702T	INSTR & STUD SUPP	N	PBA	08	T	B	1.00	46,512	Y	N
UOH 100	AA	20010102	Section 304A-1001, HRS	0081257T	INFO, EVENTS & PUBLICATIONS	N	PBB	08	T	W	1.00	61,380	Y	N
UOH 100	AA	20020831	Section 304A-1001, HRS	0079321T	ACADEMIC SUPPORT	N	PBB	08	T	N	1.00	100,692	Y	N
UOH 100	AA	20021205	Section 304A-1001, HRS	0077838T	INSTR & STUD SUPP	N	PBA	08	T	B	1.00	42,960	Y	N
UOH 100	AA	20060901	Section 304A-1001, HRS	0085687T	ASST PROF, MED, 11-MO	N	M3M11	67	T	P	0.05	6,405	Y	N
UOH 100	AA	19960102	Section 304A-1001, HRS	0086149T	ASTRONOMER	N	R5M11	07	T	B/N	0.50	89,928	Y	N
UOH 100	AA	20130903	Section 304A-1001, HRS	0080547T	INSTITUTIONAL SUPPORT	N	PBA	08	T	N	1.00	42,120	Y	N
UOH 100	AA	20150716	Section 304A-1001, HRS	0080575T	ACADEMIC SUPPORT	N	PBA	08	T	N	1.00	38,148	Y	N
UOH 100	AA	20071127	Section 304A-1001, HRS	0078518T	ACADEMIC SUPPORT	N	PBB	08	T	N	0.58	27,828	Y	N
UOH 100	AA	20120904	Section 304A-1001, HRS	0083516T	JR RESEARCHER, 11-MO	N	R2M11	07	T	N	1.00	70,620	Y	N
UOH 100	AA	20141216	Section 304A-1001, HRS	0077133T	INSTITUTIONAL SUPPORT	N	PBA	78	T	B	1.00	38,148	Y	N
UOH 100	AA	20061106	Section 304A-1001, HRS	0078159T	INSTITUTIONAL SUPPORT	N	PBB	08	T	B	1.00	48,396	Y	N
UOH 100	AA	20030505	Section 304A-1001, HRS	0077337T	ACADEMIC SUPPORT	N	PBB	08	T	B	1.00	50,352	Y	N
UOH 100	AA	20060915	Section 304A-1001, HRS	0088815T	ASST PROF, MED, 11-MO	N	M3M11	07	T	P	1.00	145,596	Y	N
UOH 100	AA	20120801	Section 304A-1001, HRS	0084064T	ASSOC PROF, UHM, 9-MO	N	I4M09	07	T	B	0.50	36,402	Y	N
UOH 100	AA	20130204	Section 304A-1001, HRS	0078344T	INSTR & STUD SUPP	N	PBB	08	T	P	1.00	70,500	Y	N
UOH 100	AA	20060801	Section 304A-1001, HRS	0088710T	JR SPECIALIST, UHM, 11-MO	N	S2M11	07	T	W	0.50	40,056	Y	N
UOH 100	AA	20101122	Section 304A-1001, HRS	0079190T	INSTITUTIONAL SUPPORT	N	PBB	08	T	N	1.00	48,396	Y	N
UOH 100	AA	20130102	Section 304A-1001, HRS	0077067T	ADM & FISCAL SUPPORT SP	N	PBA	78	T	B	1.00	41,292	Y	N
UOH 100	AA	20130116	Section 304A-1001, HRS	0079504T	ACADEMIC SUPPORT	N	PBB	08	T	N	1.00	46,512	Y	N
UOH 100	AA	20140516	Section 304A-1001, HRS	0077760T	INFO, EVENTS & PUBLICATIONS	N	PBA	08	T	B	1.00	39,696	Y	N
UOH 100	AA	19871101	Section 304A-1001, HRS	0083565T	JR SPEC (NICE COORDINATOR)	N	S2M11	07	T	B	1.00	78,552	Y	N
UOH 100	AA	20091001	Section 304A-1001, HRS	0085965T	ASST SPECIALIST, UHM, 11-MO	N	S3M11	07	T	N	1.00	108,132	Y	N
UOH 100	AA	20130514	Section 304A-1001, HRS	0085419T	JR RESEARCHER, 11-MO	N	R2M11	07	T	N	0.50	30,426	Y	N
UOH 100	AA	20150101	Section 304A-1001, HRS	0088987T	GRADUATE ASSISTANT, 9-MO	N	GA09	57	T	B	0.50	18,930	Y	N
UOH 100	AA	20091016	Section 304A-1001, HRS	0078089T	INSTITUTIONAL SUPPORT	N	PBA	08	T	N	1.00	39,696	Y	N
UOH 100	AA	20110822	Section 304A-1001, HRS	0085434T	JR RESEARCHER, 11-MO	N	R2M11	07	T	N	1.00	70,704	Y	N
UOH 100	AA	20030331	Section 304A-1001, HRS	0070119T	ASSOC EXTENSION AGENT, 11-MO	N	A4M11	07	T	N	1.00	85,176	Y	N
UOH 100	AA	20141013	Section 304A-1001, HRS	0079762T	INFORMATION TECHNOLOGY	N	PBA	08	T	B	0.50	21,480	Y	N
UOH 100	AA	20150701	Section 304A-1001, HRS	0088863T	INSTRUCTOR, MED, 11-MO	N	M2M11	67	T	P	0.50	35,868	Y	N
UOH 100	AA	20120120	Section 304A-1001, HRS	0085239T	INSTRUCTOR, UHM, 9-MO	N	I2M09	07	T	P	1.00	57,384	Y	N
UOH 100	AA	20070601	Section 304A-1001, HRS	0087256T	ASST SPECIALIST, UHM, 11-MO	N	S3M11	07	T	N	1.00	73,308	Y	N
UOH 100	AA	20010801	Section 304A-1001, HRS	0083327T	JR SPECIALIST	N	S3M11	07	T	B	1.00	73,008	Y	N
UOH 100	AA	20070824	Section 304A-1001, HRS	0900130	*BC SERVICE/MAINTENANCE WKR	N	BC01	61	T	W	0.48	17,191	Y	N
UOH 100	AA	20150623	Section 304A-1001, HRS	0078866T	ACADEMIC SUPPORT	N	PBB	08	T	N	1.00	46,512	Y	N
UOH 100	AA	19910801	Section 304A-1001, HRS	0085763T	ASST PROF, MED, 11-MO	N	M3M11	67	T	P	0.05	7,280	Y	N
UOH 100	AA	20151109	Section 304A-1001, HRS	0088766T	JR SPECIALIST, UHM, 11-MO	N	S2M11	07	T	N	1.00	60,852	Y	N
UOH 100	AA	20110408	Section 304A-1001, HRS	0082304T	ASSOC PROF, MED, 11-MO	N	M4M11	07	T	P	1.00	146,736	Y	N
UOH 100	AA	20080314	Section 304A-1001, HRS	0080526T	INSTITUTIONAL SUPPORT	N	PBA	08	T	B	1.00	41,292	Y	N

University of Hawai'i  
Unauthorized Positions as of November 30, 2015

Table 16

<u>Prog ID</u>	<u>Sub- Org</u>	<u>Date Established</u>	<u>Legal Authority</u>	<u>Position Number</u>	<u>Position Title</u>	<u>Exempt (Y/N)</u>	<u>SR Level</u>	<u>BU Code</u>	<u>T/P</u>	<u>MOF</u>	<u>FTE</u>	<u>Annual Salary</u>	<u>Filled (Y/N)</u>	<u>Occupied by 89 Day Hire (Y/N)</u>
UOH 100	AA	20071210	Section 304A-1001, HRS	0088948T	ASST PROF, MED, 11-MO	N	M3M11	67	T	P	0.05	7,280	Y	N
UOH 100	AA	20120217	Section 304A-1001, HRS	0085290T	JR SPECIALIST, UHM, 11-MO	N	S2M11	07	T	P	1.00	60,852	Y	N
UOH 100	AA	20140226	Section 304A-1001, HRS	0078520T	INSTR & STUD SUPP	N	PBA	08	T	B	1.00	39,696	Y	N
UOH 100	AA		Section 304A-1001, HRS	0103247	*WHITE COLLAR SERVICE/MAINTNCE	N	SR06	63	T	W	0.48	11,696	Y	N
UOH 100	AA	20061016	Section 304A-1001, HRS	0900239	JANITOR III	N	WS02	01	T	B	1.00	39,240	Y	N
UOH 100	AA	20111216	Section 304A-1001, HRS	0078381T	INSTITUTIONAL SUPPORT	N	PBA	08	T	N	1.00	44,700	Y	N
UOH 100	AA	19980108	Section 304A-1001, HRS	0070030T	RESEARCHER, 11-MO	N	R5M11	07	T	B	0.10	17,030	Y	N
UOH 100	AA	20140101	Section 304A-1001, HRS	0088985T	GRADUATE ASSISTANT, 9-MO	N	GA09	57	T	B	0.50	17,502	Y	N
UOH 100	AA	20110301	Section 304A-1001, HRS	0082193T	JR SPECIALIST, UHM, 11-MO	N	S2M11	07	T	P/N	1.00	60,852	Y	N
UOH 100	AA	20050901	Section 304A-1001, HRS	0082790T	ASSOC PROF, UHM 11-MO	N	I4M11	07	T	B	0.51	46,322	Y	N
UOH 100	AA	20050601	Section 304A-1001, HRS	0082839T	ASST PROF, MED, 11-MO	N	M3M11	07	T	P	1.00	145,596	Y	N
UOH 100	AA	20070122	Section 304A-1001, HRS	0078255T	RESEARCH SUPPORT	N	PBB	08	T	N	1.00	73,356	Y	N
UOH 100	AA	20060116	Section 304A-1001, HRS	0070222T	ASSOC SPECIALIST, UHM, 11-MO	N	S4M11	07	T	B	1.00	97,704	Y	N
UOH 100	AA	20151019	Section 304A-1001, HRS	0900143	*BC SERVICE/MAINTENANCE WKR	N	BC01	61	T	W	0.48	17,191	Y	N
UOH 100	AA	20140915	Section 304A-1001, HRS	0900139	*BC SERVICE/MAINTENANCE WKR	N	BC01	61	T	W	0.48	17,191	Y	N
UOH 100	AA	20120501	Section 304A-1001, HRS	0077274T	INSTITUTIONAL SUPPORT	N	PBA	78	T	P	1.00	42,120	Y	N
UOH 100	AA	20110504	Section 304A-1001, HRS	0079919T	UH ASST SOCCER COACH (WOMEN)	N	EX959	08	T	W	1.00	32,964	Y	N
UOH 100	AA	19860916	Section 304A-1001, HRS	0080430T	RESEARCH SUPPORT	N	PBB	08	T	N/W/X	1.00	70,500	Y	N
UOH 100	AA	20130416	Section 304A-1001, HRS	0083958T	ASSISTANT PROFESSOR	N	M3M11	67	T	P	0.10	14,561	Y	N
UOH 100	AA	20140102	Section 304A-1001, HRS	0088151T	ASST RESEARCHER, 11-MO	N	R3M11	07	T	B	0.50	42,852	Y	N
UOH 100	AA	19901123	Section 304A-1001, HRS	0086010T	SPECIALIST, UHM, 11-MO	N	S5M11	07	T	N/X	1.00	137,148	Y	N
UOH 100	AA	20051114	Section 304A-1001, HRS	0086026T	ASST RESEARCHER, 11-MO	N	R3M11	07	T	N	1.00	110,328	Y	N
UOH 100	AA	20150817	Section 304A-1001, HRS	0082632T	ASST PROF, UHM, 9-MO	N	I3M09		T	B	1.00	62,508	Y	N
UOH 100	AA	20120221	Section 304A-1001, HRS	0077527T	INSTR & STUD SUPP	N	PBA	08	T	B	1.00	42,120	Y	N
UOH 100	AA	20110418	Section 304A-1001, HRS	0070249T	INSTRUCTOR, UHM, 11-MO	N	I2M11	07	T	B	1.00	96,708	Y	N
UOH 100	AA	20141016	Section 304A-1001, HRS	0070122T	ASST RESEARCHER, 11-MO	N	R3M11	07	T	N	1.00	93,600	Y	N
UOH 100	AA	20011106	Section 304A-1001, HRS	0079104T	INFO, EVENTS & PUBLICATIONS	N	PBA	08	T	X	1.00	45,600	Y	N
UOH 100	AA	19991001	Section 304A-1001, HRS	0085670T	ASST PROF, MED, 11-MO	N	M3M11	67	T	P	0.05	6,405	Y	N
UOH 100	AA	20061218	Section 304A-1001, HRS	0088951T	SPECIALIST, UHM, 11-MO	N	S5M11	07	T	N	1.00	109,404	Y	N
UOH 100	AA	20020107	Section 304A-1001, HRS	0085679T	JR SPECIALIST, UHM, 11-MO	N	S2M11	07	T	B	1.00	90,516	Y	N
UOH 100	AA	20140317	Section 304A-1001, HRS	0085490T	JR EXTENSION AGENT, 11-MO	N	A2M11	07	T	N	0.37	22,515	Y	N
UOH 100	AA	20151001	Section 304A-1001, HRS	0078799T	INSTITUTIONAL SUPPORT	N	PBB	78	T	B	1.00	76,320	Y	N
UOH 100	AA	19930701	Section 304A-1001, HRS	0088903T	ASST PROF, MED, 11-MO	N	M3M11	07	T	P	0.50	71,814	Y	N
UOH 100	AA	20100501	Section 304A-1001, HRS	0070236T	ASST RESEARCHER, 11-MO	N	R3M11	07	T	B	1.00	73,008	Y	N
UOH 100	AA	20091201	Section 304A-1001, HRS	0086068T	ASST RESEARCHER, 11-MO	N	R3M11	07	T	N	1.00	102,612	Y	N
UOH 100	AA	20060915	Section 304A-1001, HRS	0086140T	ASSOC SPECIALIST, UHM, 11-MO	N	S4M11	07	T	B	0.75	78,651	Y	N
UOH 100	AA	20080728	Section 304A-1001, HRS	0079576T	INSTR & STUD SUPP	N	PBB	08	T	B	1.00	49,368	Y	N
UOH 100	AA	20011001	Section 304A-1001, HRS	0085743T	ASST PROF, MED, 11-MO	N	M3M11	67	T	P	0.05	6,222	Y	N
UOH 100	AA	20100701	Section 304A-1001, HRS	0070216T	INSTRUCTOR, UHM, 11-MO	N	I2M11	07	T	P	1.00	96,708	Y	N
UOH 100	AA	20040216	Section 304A-1001, HRS	0088693T	ASST PROF, MED, 11-MO	N	M3M11	67	T	P	0.05	6,222	Y	N
UOH 100	AA	19900516	Section 304A-1001, HRS	0080644T	FACILITIES PLANNING & DESIGN	N	PBC	08	T	N	1.00	104,760	Y	N

University of Hawai'i  
Unauthorized Positions as of November 30, 2015

Table 16

<u>Prog ID</u>	<u>Sub- Org</u>	<u>Date Established</u>	<u>Legal Authority</u>	<u>Position Number</u>	<u>Position Title</u>	<u>Exempt (Y/N)</u>	<u>SR Level</u>	<u>BU Code</u>	<u>T/P</u>	<u>MOF</u>	<u>FTE</u>	<u>Annual Salary</u>	<u>Filled (Y/N)</u>	<u>Occupied by 89 Day Hire (Y/N)</u>
UOH 100	AA	20140317	Section 304A-1001, HRS	0088892T	ASST PROF, MED, 11-MO	N	M3M11	67	T	N	0.05	5,864	Y	N
UOH 100	AA	19990817	Section 304A-1001, HRS	0088149T	ASSOC RESEARCHER, 11-MO	N	R4M11	07	T	N	0.50	58,494	Y	N
UOH 100	AA	20010701	Section 304A-1001, HRS	0085695T	ASST PROF, MED, 11-MO	N	M3M11	67	T	P	0.05	6,405	Y	N
UOH 100	AA	20111209	Section 304A-1001, HRS	0079451T	MEDIA DESIGN & PRODUCTION	N	PBA	68	T	N	0.35	13,894	Y	N
UOH 100	AA	20130901	Section 304A-1001, HRS	0084989T	INSTRUCTOR/GEPN DIRECTOR	N	I2M11	07	T	B	1.00	96,708	Y	N
UOH 100	AA	20070904	Section 304A-1001, HRS	0078175T	INSTITUTIONAL SUPPORT	N	PBA	08	T	N	1.00	54,504	Y	N
UOH 100	AA	20130901	Section 304A-1001, HRS	0088808T	INSTRUCTOR, MED, 11-MO	N	M2M11	07	T	P	0.50	53,184	Y	N
UOH 100	AA	20130715	Section 304A-1001, HRS	0082220T	ASST PROF, MED, 11-MO	N	M3M11	07	T	P	0.51	74,260	Y	N
UOH 100	AA	20060601	Section 304A-1001, HRS	0078058T	FACILITIES PLANNING & DESIGN	N	PBB	08	T	N	1.00	87,660	Y	N
UOH 100	AA	20140428	Section 304A-1001, HRS	0080137T	LANDSCAPE ARCHITECT	N	PBB	08	T	N	0.50	36,678	Y	N
UOH 100	AA	20010201	Section 304A-1001, HRS	0085701T	ASST PROF, MED, 11-MO	N	M3M11	67	T	P	0.05	6,405	Y	N
UOH 100	AA	20131202	Section 304A-1001, HRS	0077665T	INSTITUTIONAL SUPPORT	N	PBB	08	T	W	1.00	48,396	Y	N
UOH 100	AA	20120101	Section 304A-1001, HRS	0070178T	INSTRUCTOR, UHM, 9-MO	N	I2M09	07	T	B	1.00	82,656	Y	N
UOH 100	AA	20011231	Section 304A-1001, HRS	0078122T	INSTR & STUD SUPP	N	PBA	08	T	B	1.00	38,148	Y	N
UOH 100	AA	20130415	Section 304A-1001, HRS	0078794T	INSTR & STUD SUPP	N	PBB	08	T	B	0.50	24,198	Y	N
UOH 100	AA	20120301	Section 304A-1001, HRS	0085981T	JR EXTENSION AGENT, 11-MO	N	A2M11	07	T	N	1.00	60,852	Y	N
UOH 100	AA	19830105	Section 304A-1001, HRS	0080948T	INFO, EVENTS & PUBLICATIONS	N	PBB	08	T	N	0.50	33,216	Y	N
UOH 100	AA	20020801	Section 304A-1001, HRS	0085257T	INSTRUCTOR, UHM, 9-MO	N	I2M09	07	T	B	1.00	61,416	Y	N
UOH 100	AA	20080701	Section 304A-1001, HRS	0079155T	INFORMATION TECHNOLOGY	N	PBA	08	T	X	1.00	57,852	Y	N
UOH 100	AA	20040701	Section 304A-1001, HRS	0085752T	ASST PROF, MED, 11-MO	N	M3M11	07	T	N	0.10	14,560	Y	N
UOH 100	AA	19981216	Section 304A-1001, HRS	0085042T	ASST PROF, UHM, 11-MO	N	I3M11	07	T	B	1.00	73,008	Y	N
UOH 100	AA	20100104	Section 304A-1001, HRS	0079892T	UH ASST SOFTBALL COACH	N	EX932	08	T	W	1.00	33,552	Y	N
UOH 100	AA	20140807	Section 304A-1001, HRS	0085518T	JR RESEARCHER, 11-MO	N	R2M11	07	T	N/P	1.00	60,852	Y	N
UOH 100	AA	19990105	Section 304A-1001, HRS	0082774T	SPECIALIST, UHM, 11-MO	N	S5M11	07	T	B	0.25	30,825	Y	N
UOH 100	AA	20120801	Section 304A-1001, HRS	0085792T	ASSISTANT PROFESSOR	N	I3M11	07	T	B	1.00	81,528	Y	N
UOH 100	AA	19820701	Section 304A-1001, HRS	0081698T	RESEARCH SUPPORT	N	PBB	08	T	N	1.00	87,660	Y	N
UOH 100	AA	20150323	Section 304A-1001, HRS	0077753T	INSTITUTIONAL SUPPORT	N	PBA	08	T	B	1.00	38,916	Y	N
UOH 100	AA	20040801	Section 304A-1001, HRS	0085813T	INSTRUCTOR, UHM, 9-MO	N	I2M09	07	T	B	1.00	82,632	Y	N
UOH 100	AA	20010423	Section 304A-1001, HRS	0077829T	INSTITUTIONAL SUPPORT	N	PBA	08	T	W	1.00	49,368	Y	N
UOH 100	AA	20090102	Section 304A-1001, HRS	0085220T	JR SPECIALIST, UHM, 11-MO	N	S2M11	07	T	N	1.00	60,852	Y	N
UOH 100	AA	20131002	Section 304A-1001, HRS	0077338T	INSTITUTIONAL SUPPORT	N	PBA	08	T	B	1.00	39,696	Y	N
UOH 100	AA	20050301	Section 304A-1001, HRS	0077681T	RESEARCH SUPPORT	N	PBB	08	T	N	1.00	53,436	Y	N
UOH 100	AA	20111017	Section 304A-1001, HRS	0083126T	JR SPECIALIST, UHM, 11-MO	N	S2M11	07	T	B	1.00	60,852	Y	N
UOH 100	AA	20070702	Section 304A-1001, HRS	0079743T	INSTITUTIONAL SUPPORT	N	PBB	08	T	B	1.00	80,988	Y	N
UOH 100	AA	20140415	Section 304A-1001, HRS	0085480T	JR RESEARCHER, 11-MO	N	R2M11	07	T	N	1.00	60,852	Y	N
UOH 100	AA	20010116	Section 304A-1001, HRS	0081745T	ACADEMIC SUPPORT	N	PBB	08	T	B	1.00	54,504	Y	N
UOH 100	AA	20040901	Section 304A-1001, HRS	0088345T	ASSOC ASTRONOMER	N	R4M11	07	T	N	0.50	38,784	Y	N
UOH 100	AA	20150629	Section 304A-1001, HRS	0079545T	EDUCATIONAL SPECIALIST	N	PBB	08	T	B	1.00	46,512	Y	N
UOH 100	AA	20111219	Section 304A-1001, HRS	0085533T	JR RESEARCHER, 11-MO	N	R2M11	07	T	N	0.80	48,682	Y	N
UOH 100	AA	20100801	Section 304A-1001, HRS	0070028T	INSTRUCTOR, UHM, 9-MO	N	I2M09	07	T	B	1.00	82,656	Y	N
UOH 100	AA	19800515	Section 304A-1001, HRS	0088910T	ASSOC PROF, MED, 11-MO	N	M4M11	07	T	P	0.45	72,506	Y	N

University of Hawai'i  
Unauthorized Positions as of November 30, 2015

Table 16

<u>Prog ID</u>	<u>Sub- Org</u>	<u>Date Established</u>	<u>Legal Authority</u>	<u>Position Number</u>	<u>Position Title</u>	<u>Exempt (Y/N)</u>	<u>SR Level</u>	<u>BU Code</u>	<u>T/P</u>	<u>MOF</u>	<u>FTE</u>	<u>Annual Salary</u>	<u>Filled (Y/N)</u>	<u>Occupied by 89 Day Hire (Y/N)</u>
UOH 100	AA	20141216	Section 304A-1001, HRS	0085016T	ASST PROF, MED, 11-MO	N	M3M11	67	T	N/P	0.40	56,002	Y	N
UOH 100	AA	20150801	Section 304A-1001, HRS	0084258T	GRADUATE ASSISTANT, 9-MO	N	GA09	57	T	W	0.50	18,930	Y	N
UOH 100	AA	20141208	Section 304A-1001, HRS	0085409T	JR RESEARCHER, 11-MO	N	R2M11	07	T	N	0.50	30,426	Y	N
UOH 100	AA	20130827	Section 304A-1001, HRS	0070251T	INSTRUCTOR, UHM, 9-MO	N	I2M09	07	T	B	1.00	82,656	Y	N
UOH 100	AA	20110801	Section 304A-1001, HRS	0085817T	ASSISTANT PROFESSOR, 11-MO	N	I3M11	07	T	B	1.00	109,320	Y	N
UOH 100	AA	20101213	Section 304A-1001, HRS	0078697T	INFORMATION TECHNOLOGY	N	PBA	08	T	B	1.00	48,396	Y	N
UOH 100	AA	20100801	Section 304A-1001, HRS	0088851T	INSTRUCTOR, UHM, 11-MO	N	I2M11	07	T	B	1.00	87,648	Y	N
UOH 100	AA	20050916	Section 304A-1001, HRS	0085452T	ASST PROF, MED, 11-MO	N	M3M11	67	T	P	0.50	58,638	Y	N
UOH 100	AA	20040823	Section 304A-1001, HRS	0088450T	ASST PROF, MED, 11-MO	N	M3M11	67	T	P	0.05	6,041	Y	N
UOH 100	AA	20150420	Section 304A-1001, HRS	0900023	PARA MEDICAL ASSISTANT II	N	HE04	10	T	W	1.00	37,512	Y	N
UOH 100	AA	20131216	Section 304A-1001, HRS	0079883T	INSTITUTIONAL SUPPORT	N	PBA	08	T	B	1.00	42,960	Y	N
UOH 100	AA	20111003	Section 304A-1001, HRS	0080289T	RESEARCH SUPPORT	N	PBA	08	T	W	1.00	55,596	Y	N
UOH 100	AA	20111028	Section 304A-1001, HRS	0100621	*PUB HEALTH/MED CARE PARA PROF	N	SR10	03	T	N	0.75	24,345	Y	N
UOH 100	AA	20110801	Section 304A-1001, HRS	0084362T	GRADUATE ASSISTANT, 9-MO	N	GA09	57	T	B	0.50	18,930	Y	N
UOH 100	AA	20150815	Section 304A-1001, HRS	0083612T	ASST SPECIALIST, UHM, 11-MO	N	S3M11	07	T	N	0.50	36,504	Y	N
UOH 100	AA	20010501	Section 304A-1001, HRS	0081021T	INSTITUTIONAL SUPPORT	N	PBA	08	T	N	1.00	46,512	Y	N
UOH 100	AA	20130708	Section 304A-1001, HRS	0077037T	INSTR & STUD SUPP	N	PBA	08	T	N	1.00	38,916	Y	N
UOH 100	AA	20091102	Section 304A-1001, HRS	0079053T	INSTITUTIONAL SUPPORT	N	PBB	08	T	N	1.00	48,396	Y	N
UOH 100	AA	20130801	Section 304A-1001, HRS	0085305T	JR SPECIALIST, UHM, 11-MO	N	S2M11	07	T	P	1.00	62,136	Y	N
UOH 100	AA	20150202	Section 304A-1001, HRS	0077038T	INSTR & STUD SUPP	N	PBA	08	T	N	1.00	38,916	Y	N
UOH 100	AA	20130603	Section 304A-1001, HRS	0085601T	ASST RESEARCHER, 11-MO	N	R3M11	07	T	N/W	1.00	82,404	Y	N
UOH 100	AA	20110217	Section 304A-1001, HRS	0079923T	UH ASST SOCCER COACH (WOMEN)	N	EX959	08	T	W	1.00	36,000	Y	N
UOH 100	AA	20020216	Section 304A-1001, HRS	0070006T	ASSOC RESEARCHER, 11-MO	N	R4M11	07	T	N	1.00	114,864	Y	N
UOH 100	AA	19890401	Section 304A-1001, HRS	0078776T	INSTITUTIONAL SUPPORT	N	PBB	08	T	B	1.00	70,500	Y	N
UOH 100	AA	20100917	Section 304A-1001, HRS	0900166	*BC SERVICE/MAINTENANCE WKR	N	BC01	61	T	W	0.48	17,191	Y	N
UOH 100	AA	19850102	Section 304A-1001, HRS	0088724T	RESEARCHER, 11-MO	N	R5M11	07	T	N	0.25	34,560	Y	N
UOH 100	AA	20150810	Section 304A-1001, HRS	0088306T	JR RESEARCHER, 11-MO	N	R2M11	07	T	N	1.00	60,852	Y	N
UOH 100	AA	20090107	Section 304A-1001, HRS	0079647T	INSTITUTIONAL SUPPORT	N	PBA	08	T	W	1.00	39,696	Y	N
UOH 100	AA	20130909	Section 304A-1001, HRS	0080947T	INSTITUTIONAL SUPPORT	N	PBA	08	T	W	1.00	44,700	Y	N
UOH 100	AA	20070901	Section 304A-1001, HRS	0088976T	INSTRUCTOR, UHM, 9-MO	N	I2M09	07	T	B	1.00	82,656	Y	N
UOH 100	AA	20120516	Section 304A-1001, HRS	0085167T	JR SPECIALIST, UHM, 11-MO	N	S2M11	07	T	B	1.00	77,244	Y	N
UOH 100	AA	20130501	Section 304A-1001, HRS	0070268T	ASST RESEARCHER, 11-MO	N	R3M11	07	T	N	1.00	102,612	Y	N
UOH 100	AA	20120801	Section 304A-1001, HRS	0085811T	INSTRUCTOR, UHM, 9-MO	N	I2M09	07	T	B	1.00	82,656	Y	N
UOH 100	AA	19980720	Section 304A-1001, HRS	0080596T	INSTR & STUD SUPP	N	PBA	08	T	B	1.00	54,504	Y	N
UOH 100	AA	20111003	Section 304A-1001, HRS	0079406T	INFORMATION TECHNOLOGY	N	PBA	08	T	N	1.00	47,448	Y	N
UOH 100	AA	20140801	Section 304A-1001, HRS	0078091T	ACADEMIC SUPPORT	N	PBA	08	T	B	1.00	42,960	Y	N
UOH 100	AA	19900701	Section 304A-1001, HRS	0088449T	ASST PROF, MED, 11-MO	N	M3M11	07	T	P	1.00	143,628	Y	N
UOH 100	AA	19910617	Section 304A-1001, HRS	0081696T	INFO, EVENTS & PUBLICATIONS	N	PBA	08	T	B	1.00	53,436	Y	N
UOH 100	AA	20140106	Section 304A-1001, HRS	0080966T	ENVIROMENTAL & HLTH SFTY SP	N	PBA	08	T	B	1.00	39,696	Y	N
UOH 100	AA	20010816	Section 304A-1001, HRS	0088804T	ASST PROF, MED, 11-MO	N	M3M11	07	T	P	0.50	72,798	Y	N
UOH 100	AA	19910225	Section 304A-1001, HRS	0081428T	INFO, EVENTS & PUBLICATIONS	N	PBB	08	T	W	1.00	62,604	Y	N

University of Hawai'i  
Unauthorized Positions as of November 30, 2015

Table 16

<u>Prog ID</u>	<u>Sub- Org</u>	<u>Date Established</u>	<u>Legal Authority</u>	<u>Position Number</u>	<u>Position Title</u>	<u>Exempt (Y/N)</u>	<u>SR Level</u>	<u>BU Code</u>	<u>T/P</u>	<u>MOF</u>	<u>FTE</u>	<u>Annual Salary</u>	<u>Filled (Y/N)</u>	<u>Occupied by 89 Day Hire (Y/N)</u>
UOH 100	AA	19980413	Section 304A-1001, HRS	0084196T	ASSOC SPECIALIST, UHM, 11-MO	N	S4M11	07	T	B	0.50	55,110	Y	N
UOH 100	AA	20070901	Section 304A-1001, HRS	0085192T	ASSOC PROF, UHM 11-MO	N	I4M11	07	T	N	1.00	93,264	Y	N
UOH 100	AA	20080801	Section 304A-1001, HRS	0080885T	PHYSICAL PLANT MGT	N	PBA	08	T	W	1.00	42,960	Y	N
UOH 100	AA	20010502	Section 304A-1001, HRS	0077013T	INSTITUTIONAL SUPPORT	N	PBB	08	T	N	1.00	54,504	Y	N
UOH 100	AA	20120901	Section 304A-1001, HRS	0082093T	JR SPECIALIST, UHM, 11-MO	N	S2M11	07	T	P	1.00	60,852	Y	N
UOH 100	AA	20141001	Section 304A-1001, HRS	0079759T	ACADEMIC SUPPORT	N	PBA	08	T	N	0.50	19,074	Y	N
UOH 100	AA	20030901	Section 304A-1001, HRS	0086170T	ASSOC RESEARCHER, 11-MO	N	R4M11	07	T	N	0.58	50,168	Y	N
UOH 100	AA	20060526	Section 304A-1001, HRS	0078454T	ACADEMIC SUPPORT	N	PBB	08	T	N	0.50	24,198	Y	N
UOH 100	AA	20010102	Section 304A-1001, HRS	0080390T	INSTR & STUD SUPP	N	PBA	08	T	B	1.00	49,368	Y	N
UOH 100	AA	20030601	Section 304A-1001, HRS	0085721T	PROF, MED, 11-MO	N	M5M11	07	T	P	0.25	39,309	Y	N
UOH 100	AA	20120326	Section 304A-1001, HRS	0085698T	ASST PROF, MED, 11-MO	N	M3M11	67	T	P	0.05	7,280	Y	N
UOH 100	AA	19920504	Section 304A-1001, HRS	0083556T	JR SPECIALIST, UHM, 11-MO	N	S2M11	07	T	B	1.00	75,504	Y	N
UOH 100	AA	20121217	Section 304A-1001, HRS	0079792T	ACADEMIC SUPPORT	N	PBA	08	T	N	0.50	19,848	Y	N
UOH 100	AA	20130816	Section 304A-1001, HRS	0077404T	ACADEMIC SUPPORT	N	PBA	08	T	B	1.00	39,696	Y	N
UOH 100	AA	19960801	Section 304A-1001, HRS	0086016T	ASST RESEARCHER, 11-MO	N	R3M11	07	T	N	1.00	73,008	Y	N
UOH 100	AA	20150701	Section 304A-1001, HRS	0077676T	INSTITUTIONAL SUPPORT	N	PBA	08	T	N	1.00	38,148	Y	N
UOH 100	AA	20110716	Section 304A-1001, HRS	0079656T	STUDENT SERVICES SPECIALIST	N	PBA	08	T	B	1.00	39,696	Y	N
UOH 100	AA	20150817	Section 304A-1001, HRS	0070035T	ASST SPECIALIST, UHM, 11-MO	N	S3M11	07	T	N	1.00	82,992	Y	N
UOH 100	AA	19900716	Section 304A-1001, HRS	0088452T	ASSOC PROF, UHM 11-MO	N	I4M11	07	T	P	0.35	33,109	Y	N
UOH 100	AA	20121206	Section 304A-1001, HRS	0079689T	MEDIA DESIGN & PRODUCTION	N	PBB	68	T	N	0.40	30,528	Y	N
UOH 100	AA	20141016	Section 304A-1001, HRS	0900147	*BC SERVICE/MAINTENANCE WKR	N	BC01	61	T	W	0.48	17,191	Y	N
UOH 100	AA	20060601	Section 304A-1001, HRS	0070118T	SPECIALIST, UHM, 11-MO	N	S5M11	07	T	N	0.20	19,860	Y	N
UOH 100	AA	20140518	Section 304A-1001, HRS	0079145T	RESEARCH SUPPORT	N	PBA	08	T	N	1.00	47,448	Y	N
UOH 100	AA	20151015	Section 304A-1001, HRS	0900134	*BC SERVICE/MAINTENANCE WKR	N	BC01	61	T	W	0.48	17,191	Y	N
UOH 100	AA	20090116	Section 304A-1001, HRS	0088784T	ASST PROF, MED, 11-MO	N	M3M11	07	T	P	0.50	58,638	Y	N
UOH 100	AA	20031124	Section 304A-1001, HRS	0085732T	ASST PROF, MED, 11-MO	N	M3M11	67	T	P	0.05	6,222	Y	N
UOH 100	AA	20071005	Section 304A-1001, HRS	0077846T	INSTITUTIONAL SUPPORT	N	PBA	08	T	B	1.00	41,292	Y	N
UOH 100	AA	19920701	Section 304A-1001, HRS	0082810T	ASSOC PROF, MED, 11-MO	N	M4M11	07	T	P	0.05	8,056	Y	N
UOH 100	AA	20100915	Section 304A-1001, HRS	0088926T	ASST PROF, MED, 11-MO	N	M3M11	07	T	N/P	0.51	59,364	Y	N
UOH 100	AA	20080929	Section 304A-1001, HRS	0085794T	NEONATAL NURSE PRACT/INSTRU	N	I2M11	07	T	N	0.25	21,012	Y	N
UOH 100	AA	20130701	Section 304A-1001, HRS	0085403T	ASST RESEARCHER, 11-MO	N	R3M11	07	T	N	0.65	48,742	Y	N
UOH 100	AA	20070216	Section 304A-1001, HRS	0078234T	ALLIED HEALTH & SAFETY	N	PBB	08	T	W	0.50	42,972	Y	N
UOH 100	AA	20120301	Section 304A-1001, HRS	0079087T	INSTITUTIONAL SUPPORT	N	PBA	08	T	B	1.00	45,600	Y	N
UOH 100	AA	20111116	Section 304A-1001, HRS	0088613T	ASST RESEARCHER, 11-MO	N	R3M11	07	T	N	0.50	46,686	Y	N
UOH 100	AA	19880901	Section 304A-1001, HRS	0070231T	RESEARCHER	N	R5M11	07	T	B	0.20	66,202	Y	N
UOH 100	AA	20080701	Section 304A-1001, HRS	0077085T	ACADEMIC SUPPORT	N	PBA	08	T	P	1.00	40,488	Y	N
UOH 100	AA	19821101	Section 304A-1001, HRS	0086780T	ASST PROF, MED, 11-MO	N	M3M11	07	T	N	0.59	84,453	Y	N
UOH 100	AA	19950701	Section 304A-1001, HRS	0086522T	ASSOC PROF, MED, 11-MO	N	M4M11	67	T	P	0.05	7,465	Y	N
UOH 100	AA	20070813	Section 304A-1001, HRS	0088798T	ASST SPECIALIST, UHM, 11-MO	N	S3M11	07	T	B	1.00	105,336	Y	N
UOH 100	AA	20140804	Section 304A-1001, HRS	0077015T	INSTR & STUD SUPP	N	PBA	08	T	B	1.00	38,148	Y	N
UOH 100	AA	20001004	Section 304A-1001, HRS	0081444T	UH HEAD CC/T FIELD COACH (WMN)	N	EX850	08	T	W	1.00	70,728	Y	N

University of Hawai'i  
Unauthorized Positions as of November 30, 2015

Table 16

<u>Prog ID</u>	<u>Sub- Org</u>	<u>Date Established</u>	<u>Legal Authority</u>	<u>Position Number</u>	<u>Position Title</u>	<u>Exempt (Y/N)</u>	<u>SR Level</u>	<u>BU Code</u>	<u>T/P</u>	<u>MOF</u>	<u>FTE</u>	<u>Annual Salary</u>	<u>Filled (Y/N)</u>	<u>Occupied by 89 Day Hire (Y/N)</u>
UOH 100	AA	20120627	Section 304A-1001, HRS	0087384T	ASST RESEARCHER, 11-MO	N	R3M11	07	T	N	1.00	73,008	Y	N
UOH 100	AA	20150701	Section 304A-1001, HRS	0088476T	ASST RESEARCHER, 11-MO	N	R3M11	07	T	N	0.75	60,003	Y	N
UOH 100	AA	20140516	Section 304A-1001, HRS	0086002T	JR RESEARCHER, 11-MO	N	R2M11	07	T	N	1.00	60,852	Y	N
UOH 100	AA	20150201	Section 304A-1001, HRS	0084912T	ASST PROF, MED, 11-MO	N	M3M11	07	T	P	0.05	7,280	Y	N
UOH 100	AA	20120801	Section 304A-1001, HRS	0085799T	INSTRUCTOR, UHM, 9-MO	N	I2M09	07	T	B	1.00	79,476	Y	N
UOH 100	AA	20090223	Section 304A-1001, HRS	0078693T	INSTITUTIONAL SUPPORT	N	PBB	08	T	N	0.50	24,198	Y	N
UOH 100	AA	20130917	Section 304A-1001, HRS	0070034T	ASST RESEARCHER, 11-MO	N	R3M11	07	T	N	0.25	24,102	Y	N
UOH 100	AA	20150601	Section 304A-1001, HRS	0083737T	INSTRUCTOR, UHM, 11-MO	N	I2M11	07	T	B	0.50	33,744	Y	N
UOH 100	AA	20130923	Section 304A-1001, HRS	0077828T	RESEARCH SUPPORT	N	PBA	08	T	B	1.00	43,824	Y	N
UOH 100	AA	19990101	Section 304A-1001, HRS	0085185T	ASSOC PROF, UHM 11-MO	N	I4M11	07	T	N	0.50	54,216	Y	N
UOH 100	AA	20120613	Section 304A-1001, HRS	0079535T	RESEARCH SUPPORT	N	PBA	08	T	N	1.00	42,120	Y	N
UOH 100	AA	20031201	Section 304A-1001, HRS	0088492T	RESEARCHER, 11-MO	N	R5M11	07	T	W	0.50	72,672	Y	N
UOH 100	AA	19900212	Section 304A-1001, HRS	0080619T	FACILITIES PLANNING & DESIGN	N	PBB	08	T	N	0.13	10,743	Y	N
UOH 100	AA	20120315	Section 304A-1001, HRS	0079891T	UH ADMIN ASST FOR FOOTBALL OP	N	EX127	08	T	W	1.00	74,004	Y	N
UOH 100	AA	19921016	Section 304A-1001, HRS	0086166T	ASSOC SPECIALIST, UHM, 11-MO	N	S4M11	07	T	N/X	1.00	87,720	Y	N
UOH 100	AA	20080801	Section 304A-1001, HRS	0084762T	ASST PROF & DIRECTOR UNDERGRAD	N	I3M09	07	T	B	1.00	71,724	Y	N
UOH 100	AA	20140801	Section 304A-1001, HRS	0083230T	ASST PROF, UHM, 9-MO	N	I3M09	07	T	B	1.00	70,200	Y	N
UOH 100	AA	20030822	Section 304A-1001, HRS	0900129	BC SERVICE/MAINTENANCE WKR	N	WS02	61	T	W	0.48	18,645	Y	N
UOH 100	AA	20030822	Section 304A-1001, HRS	0900142	*BC SERVICE/MAINTENANCE WKR	N	BC01	61	T	W	0.48	17,191	Y	N
UOH 100	AA	20070823	Section 304A-1001, HRS	0900133	*BC SERVICE/MAINTENANCE WKR	N	BC01	61	T	W	0.48	17,191	Y	N
UOH 100	AA	19950120	Section 304A-1001, HRS	0080294T	RESEARCH SUPPORT	N	PBA	08	T	N	1.00	52,392	Y	N
UOH 100	AA	19880104	Section 304A-1001, HRS	0080965T	RESEARCH SUPPORT	N	PBB	08	T	N	1.00	62,604	Y	N
UOH 100	AA	20080331	Section 304A-1001, HRS	0078512T	ENTERPRISE OPERATIONS	N	PBA	08	T	B	1.00	40,488	Y	N
UOH 100	AA	20130925	Section 304A-1001, HRS	0900170	*BC SERVICE/MAINTENANCE WKR	N	BC01	61	T	W	0.48	17,191	Y	N
UOH 100	AA	20120501	Section 304A-1001, HRS	0085704T	ASST PROF, MED, 11-MO	N	M3M11	67	T	P	0.05	7,280	Y	N
UOH 100	AA	20020520	Section 304A-1001, HRS	0086317T	LIBRARIAN II, UHM, 11-MO	N	B2M11	07	T	B	0.50	30,426	Y	N
UOH 100	AA	19970203	Section 304A-1001, HRS	0082852T	JR SPECIALIST, UHM, 11-MO	N	S2M11	07	T	B	1.00	63,312	Y	N
UOH 100	AA	20130701	Section 304A-1001, HRS	0104403	*PUB HEALTH/MED CARE PARA PROF	N	SR10	03	T	N	0.50	15,618	Y	N
UOH 100	AA	20150205	Section 304A-1001, HRS	0077376T	ACADEMIC SUPPORT	N	PBB	08	T	B	1.00	53,436	Y	N
UOH 100	AA	20051209	Section 304A-1001, HRS	0085717T	ASST PROF, MED, 11-MO	N	M3M11	07	T	N	0.10	12,137	Y	N
UOH 100	AA	20140801	Section 304A-1001, HRS	0082347T	INSTRUCTOR, UHM, 11-MO	N	I2M11	07	T	P	0.50	30,426	Y	N
UOH 100	AA	20131209	Section 304A-1001, HRS	0081118T	ACADEMIC SUPPORT	N	PBB	08	T	B	0.50	24,198	Y	N
UOH 100	AA	20081031	Section 304A-1001, HRS	0077677T	INSTITUTIONAL SUPPORT	N	PBB	08	T	B	1.00	48,396	Y	N
UOH 100	AA	20120824	Section 304A-1001, HRS	0900144	*BC SERVICE/MAINTENANCE WKR	N	BC01	61	T	W	0.48	17,191	Y	N
UOH 100	AA	20120801	Section 304A-1001, HRS	0070217T	INSTRUCTOR, UHM, 9-MO	N	I2M09	07	T	B	1.00	82,656	Y	N
UOH 100	AA	20001016	Section 304A-1001, HRS	0078256T	RESEARCH SUPPORT	N	PBB	08	T	N	1.00	66,432	Y	N
UOH 100	AA	19930901	Section 304A-1001, HRS	0088813T	ASST PROF, MED, 11-MO	N	M3M11	67	T	P	0.25	29,319	Y	N
UOH 100	AA		Section 304A-1001, HRS	0103249	*WHITE COLLAR SERVICE/MAINTNCE	N	SR06	63	T	W	0.48	11,696	Y	N
UOH 100	AA	20070901	Section 304A-1001, HRS	0077150T	ACADEMIC SUPPORT	N	PBB	08	T	P	1.00	46,512	Y	N
UOH 100	AA	20050101	Section 304A-1001, HRS	0084359T	JR RESEARCHER, 11-MO	N	R2M11	07	T	N	1.00	71,556	Y	N
UOH 100	AA	20141201	Section 304A-1001, HRS	0088397T	ASST RESEARCHER, 11-MO	N	R3M11	07	T	N	1.00	85,704	Y	N

University of Hawai'i  
Unauthorized Positions as of November 30, 2015

Table 16

<u>Prog ID</u>	<u>Sub- Org</u>	<u>Date Established</u>	<u>Legal Authority</u>	<u>Position Number</u>	<u>Position Title</u>	<u>Exempt (Y/N)</u>	<u>SR Level</u>	<u>BU Code</u>	<u>T/P</u>	<u>MOF</u>	<u>FTE</u>	<u>Annual Salary</u>	<u>Filled (Y/N)</u>	<u>Occupied by 89 Day Hire (Y/N)</u>
UOH 100	AA	20131007	Section 304A-1001, HRS	0079880T	INFORMATION TECHNOLOGY	N	PBA	08	T	B	1.00	62,604	Y	N
UOH 100	AA	20080602	Section 304A-1001, HRS	0084953T	ASST RESEARCHER, 11-MO	N	R3M11	07	T	N	1.00	73,008	Y	N
UOH 100	AA	20060201	Section 304A-1001, HRS	0088699T	ASST RESEARCHER, 11-MO	N	R3M11	07	T	N	1.00	73,008	Y	N
UOH 100	AA	20020826	Section 304A-1001, HRS	0086556T	INSTRUCTOR, UHM, 9-MO	N	I2M09	07	T	B	1.00	61,596	Y	N
UOH 100	AA	19931011	Section 304A-1001, HRS	0081707T	INSTITUTIONAL SUPPORT	N	PBB	08	T	N	1.00	60,180	Y	N
UOH 100	AA	20151016	Section 304A-1001, HRS	0085769T	JR SPECIALIST, UHM, 11-MO	N	S2M11	07	T	N	0.10	6,620	Y	N
UOH 100	AA	20081128	Section 304A-1001, HRS	0103244	*WHITE COLLAR SERVICE/MAINTNCE	N	SR06	63	T	W	0.48	11,696	Y	N
UOH 100	AA	19890103	Section 304A-1001, HRS	0077977T	INSTITUTIONAL SUPPORT	N	PBA	08	T	B	1.00	53,436	Y	N
UOH 100	AA	20120925	Section 304A-1001, HRS	0900628	*WHITE COLLAR SERVICE/MAINTNCE	N	SR06	63	T	B	0.48	11,696	Y	N
UOH 100	AA	20100210	Section 304A-1001, HRS	0088887T	ASST PROF, MED, 11-MO	N	M3M11	07	T	P	0.50	72,804	Y	N
UOH 100	AA	20141020	Section 304A-1001, HRS	0077326T	AUXIL & FAC SVCS OFFICER	N	PBA	08	T	W	1.00	38,148	Y	N
UOH 100	AA	20111110	Section 304A-1001, HRS	0900148	*BC SERVICE/MAINTENANCE WKR	N	BC01	61	T	W	0.48	17,191	Y	N
UOH 100	AA	20051101	Section 304A-1001, HRS	0086210T	ASSISTANT ASTRONOMER, 11-MO	N	R3M11	07	T	N	1.00	74,688	Y	N
UOH 100	AA	20151016	Section 304A-1001, HRS	0900135	*BC SERVICE/MAINTENANCE WKR	N	BC01	61	T	W	0.48	17,191	Y	N
UOH 100	AA	20020204	Section 304A-1001, HRS	0086310T	LIBRARIAN II, UHM, 11-MO	N	B2M11	07	T	B	1.00	63,828	Y	N
UOH 100	AA	19970116	Section 304A-1001, HRS	0083804T	ASSOC SPECIALIST, UHM, 11-MO	N	S4M11	07	T	N	1.00	108,672	Y	N
UOH 100	AA	19890301	Section 304A-1001, HRS	0085370T	ASST SPECIALIST, UHM, 11-MO	N	S3M11	07	T	W	1.00	106,356	Y	N
UOH 100	AA	20061009	Section 304A-1001, HRS	0088726T	SPECIALIST, UHM, 11-MO	N	S5M11	07	T	N	1.00	173,532	Y	N
UOH 100	AA	20140818	Section 304A-1001, HRS	0083519T	ASST PROF, UHM, 9-MO	N	I3M09	07	T	B	1.00	66,048	Y	N
UOH 100	AA	19980801	Section 304A-1001, HRS	0088897T	PROF, MED, 11-MO	N	M5M11	07	T	P	1.00	161,184	Y	N
UOH 100	AA	20100813	Section 304A-1001, HRS	0079874T	IT SPECIALIST	N	PBB	08	T	X	1.00	67,764	Y	N
UOH 100	AA	20140801	Section 304A-1001, HRS	0084349T	ASST PROF, UHM, 9-MO	N	I3M09	07	T	P	1.00	62,400	Y	N
UOH 100	AA	20020501	Section 304A-1001, HRS	0081952T	INSTR & STUD SUPP	N	PBA	08	T	N	1.00	49,368	Y	N
UOH 100	AA	20150801	Section 304A-1001, HRS	0083477T	ASST PROF, UHM, 9-MO	N	I3M09	07	T	B	1.00	69,996	Y	N
UOH 100	AA	20150916	Section 304A-1001, HRS	0081527T	INSTITUTIONAL SUPPORT	N	PBB	08	T	N	1.00	56,712	Y	N
UOH 100	AA	20080311	Section 304A-1001, HRS	0081107T	INFORMATION TECHNOLOGY	N	PBB	08	T	B	1.00	50,352	Y	N
UOH 100	AA	20041116	Section 304A-1001, HRS	0085128T	JR SPECIALIST, UHM, 11-MO	N	S2M11	07	T	B/N	1.00	93,780	Y	N
UOH 100	AA	20100813	Section 304A-1001, HRS	0070181T	JR SPECIALIST, UHM, 11-MO	N	S2M11	07	T	B	0.50	30,426	Y	N
UOH 100	AA	20130801	Section 304A-1001, HRS	0082963T	JR SPECIALIST, UHM, 11-MO	N	S2M11	07	T	P	1.00	63,216	Y	N
UOH 100	AA	20110101	Section 304A-1001, HRS	0088899T	ASST PROF, MED, 11-MO	N	M3M11	07	T	P	0.50	72,804	Y	N
UOH 100	AA	20011217	Section 304A-1001, HRS	0077059T	ACADEMIC SUPPORT	N	PBB	08	T	N	0.49	30,676	Y	N
UOH 100	AA	20061101	Section 304A-1001, HRS	0087609T	ASST PROF, MED, 11-MO	N	M3M11	67	T	P	0.12	14,309	Y	N
UOH 100	AA	20060116	Section 304A-1001, HRS	0070240T	SPECIALIST, UHM, 11-MO	N	S5M11	07	T	N	0.67	70,551	Y	N
UOH 100	AA	19980416	Section 304A-1001, HRS	0081164T	ACADEMIC SUPPORT	N	PBB	08	T	N	0.25	14,178	Y	N
UOH 100	AA	20131002	Section 304A-1001, HRS	0078154T	INFORMATION TECHNOLOGY	N	PBB	08	T	W	1.00	54,504	Y	N
UOH 100	AA	20080701	Section 304A-1001, HRS	0084253T	ASST PROF, MED, 11-MO	N	M3M11	67	T	P	0.05	7,280	Y	N
UOH 100	AA	20080701	Section 304A-1001, HRS	0082751T	ASST PROF, MED, 11-MO	N	M3M11	67	T	P	0.05	7,280	Y	N
UOH 100	AA	20140801	Section 304A-1001, HRS	0083904T	GRADUATE ASSISTANT, 9-MO	N	GA09	57	T	N	0.50	18,930	Y	N
UOH 100	AA	20060919	Section 304A-1001, HRS	0085879T	JR SPECIALIST, UHM, 11-MO	N	S2M11	07	T	B	1.00	60,852	Y	N
UOH 100	AA	20150121	Section 304A-1001, HRS	0077421T	INSTITUTIONAL SUPPORT	N	PBA	68	T	P	0.45	18,220	Y	N
UOH 100	AA	20090216	Section 304A-1001, HRS	0085284T	JR SPECIALIST, UHM, 11-MO	N	S2M11	07	T	N	1.00	60,852	Y	N



University of Hawai'i  
Unauthorized Positions as of November 30, 2015

Table 16

<u>Prog ID</u>	<u>Sub- Org</u>	<u>Date Established</u>	<u>Legal Authority</u>	<u>Position Number</u>	<u>Position Title</u>	<u>Exempt (Y/N)</u>	<u>SR Level</u>	<u>BU Code</u>	<u>T/P</u>	<u>MOF</u>	<u>FTE</u>	<u>Annual Salary</u>	<u>Filled (Y/N)</u>	<u>Occupied by 89 Day Hire (Y/N)</u>
UOH 100	AA	20130416	Section 304A-1001, HRS	0079677T	INSTITUTIONAL SUPPORT	N	PBA	08	T	B	1.00	43,824	Y	N
UOH 100	AA	20110815	Section 304A-1001, HRS	0087196T	JR SPECIALIST, UHM, 11-MO	N	S2M11	07	T	P	1.00	65,112	Y	N
UOH 100	AA	19921116	Section 304A-1001, HRS	0088199T	ASST RESEARCHER, 11-MO	N	R3M11	07	T	X	0.01	1,020	Y	N
UOH 100	AA	20051207	Section 304A-1001, HRS	0088467T	JR SPECIALIST, UHM, 11-MO	N	S2M11	07	T	N	1.00	66,744	Y	N
UOH 100	AA	20011203	Section 304A-1001, HRS	0111739	OFFICE ASSISTANT III	N	SR08	03	T	W	1.00	33,720	Y	N
UOH 100	AA	20140325	Section 304A-1001, HRS	0079501T	RESEARCH SUPPORT	N	PBA	08	T	N	1.00	53,436	Y	N
UOH 100	AA	20141001	Section 304A-1001, HRS	0085330T	JR SPECIALIST, UHM, 11-MO	N	S2M11	07	T	W	0.65	77,750	Y	N
UOH 100	AA	19920518	Section 304A-1001, HRS	0077661T	RESEARCH SUPPORT	N	PBB	08	T	W	1.00	73,356	Y	N
UOH 100	AA	20131014	Section 304A-1001, HRS	0081926T	INSTITUTIONAL SUPPORT	N	PBA	08	T	B	1.00	39,696	Y	N
UOH 100	AA	20080701	Section 304A-1001, HRS	0082095T	INSTRUCTOR, UHM, 11-MO	N	I2M11	07	T	P	1.00	62,904	Y	N
UOH 100	AA	20110715	Section 304A-1001, HRS	0085566T	ASST PROF, MED, 11-MO	N	M3M11	07	T	P	0.70	101,926	Y	N
UOH 100	AA	20110411	Section 304A-1001, HRS	0079652T	ACADEMIC SUPPORT	N	PBB	08	T	B	1.00	54,504	Y	N
UOH 100	AA	20141208	Section 304A-1001, HRS	0077306T	RESEARCH SUPPORT	N	PBA	08	T	N	1.00	38,148	Y	N
UOH 100	AA	20120801	Section 304A-1001, HRS	0085846T	JR. SPECIALIST	N	S2M11	07	T	N	1.00	60,852	Y	N
UOH 100	AA	20150817	Section 304A-1001, HRS	0083365T	VISITING ASSISTANT PROFESSOR	N	I3M09	07	T	N	1.00	62,400	Y	N
UOH 100	AA	20140305	Section 304A-1001, HRS	0077744T	ACADEMIC SUPPORT	N	PBA	08	T	B	1.00	39,696	Y	N
UOH 100	AA	20130128	Section 304A-1001, HRS	0079763T	INSTITUTIONAL SUPPORT	N	PBA	08	T	B	1.00	39,696	Y	N
UOH 100	AA	20100216	Section 304A-1001, HRS	0079068T	ACADEMIC SUPPORT	N	PBB	08	T	P	1.00	49,368	Y	N
UOH 100	AA	20091001	Section 304A-1001, HRS	0088780T	ASST PROF, MED, 11-MO	N	M3M11	67	T	P	0.05	7,280	Y	N
UOH 100	AA	20090126	Section 304A-1001, HRS	0070169T	ASSOC SPECIALIST, UHM, 11-MO	N	S4M11	07	T	B	1.00	88,188	Y	N
UOH 100	AA	20010316	Section 304A-1001, HRS	0081536T	RESEARCH SUPPORT	N	PBB	08	T	W	1.00	59,004	Y	N
UOH 100	AA	19960112	Section 304A-1001, HRS	0077042T	INSTITUTIONAL SUPPORT	N	PBA	08	T	B	1.00	53,436	Y	N
UOH 100	AA	19730201	Section 304A-1001, HRS	0085739T	ASSOC PROF, UHM 11-MO	N	I4M11	07	T	B	0.51	46,524	Y	N
UOH 100	AA	20120801	Section 304A-1001, HRS	0082137T	GRADUATE ASSISTANT, 9-MO	N	GA09	57	T	B	0.50	17,502	Y	N
UOH 100	AA	20120516	Section 304A-1001, HRS	0078987T	RESEARCH SUPPORT	N	PBA	08	T	P	1.00	41,292	Y	N
UOH 100	AA	20141203	Section 304A-1001, HRS	0085430T	JR RESEARCHER, 11-MO	N	R2M11	07	T	N	1.00	71,760	Y	N
UOH 100	AA	20081027	Section 304A-1001, HRS	0085503T	ASST RESEARCHER, 11-MO	N	R3M11	07	T	N	1.00	83,952	Y	N
UOH 100	AA	20120501	Section 304A-1001, HRS	0080100T	INSTR & STDNT SUPPORT	N	PBA	08	T	B	1.00	44,700	Y	N
UOH 100	AA	20140416	Section 304A-1001, HRS	0085462T	JR RESEARCHER, 11-MO	N	R2M11	07	T	N	1.00	60,852	Y	N
UOH 100	AA	19980916	Section 304A-1001, HRS	0088983T	RESEARCHER, 11-MO	N	R5M11	07	T	B	0.25	47,040	Y	N
UOH 100	AA	20080114	Section 304A-1001, HRS	0083413T	ASST PROF, UHM, 11-MO	N	I3M11	07	T	N	1.00	73,008	Y	N
UOH 100	AA	19920701	Section 304A-1001, HRS	0082914T	ASSOC PROF, MED, 11-MO	N	M4M11	07	T	P	0.10	15,512	Y	N
UOH 100	AA	20050110	Section 304A-1001, HRS	0077437T	ACADEMIC SUPPORT	N	PBB	08	T	N	1.00	63,852	Y	N
UOH 100	AA	20150518	Section 304A-1001, HRS	0077609T	INSTITUTIONAL SUPPORT	N	PBA	08	T	N	1.00	38,148	Y	N
UOH 100	AA	20060331	Section 304A-1001, HRS	0900227	OFFICE ASSISTANT III	N	SR08	03	T	W	0.50	15,618	Y	N
UOH 100	AA	20090901	Section 304A-1001, HRS	0085974T	ASST PROF, MED, 11-MO	N	M3M11	67	T	N	0.10	13,471	Y	N
UOH 100	AA	19970916	Section 304A-1001, HRS	0084273T	ASST PROF, MED, 11-MO	N	M3M11	67	T	P	0.05	6,655	Y	N
UOH 100	AA	20150526	Section 304A-1001, HRS	0078368T	INSTITUTIONAL SUPPORT	N	PBA	08	T	N	1.00	38,148	Y	N
UOH 100	AA	20130801	Section 304A-1001, HRS	0084012T	GRADUATE ASSISTANT, 9-MO	N	GA09	57	T	B	0.50	17,502	Y	N
UOH 100	AA	20070716	Section 304A-1001, HRS	0086043T	ASSOC RESEARCHER, 11-MO	N	R4M11	07	T	N	0.50	42,990	Y	N
UOH 100	AA	20040601	Section 304A-1001, HRS	0082828T	JR SPECIALIST, UHM, 11-MO	N	S2M11	07	T	N	1.00	60,852	Y	N

University of Hawai'i  
Unauthorized Positions as of November 30, 2015

Table 16

<u>Prog ID</u>	<u>Sub- Org</u>	<u>Date Established</u>	<u>Legal Authority</u>	<u>Position Number</u>	<u>Position Title</u>	<u>Exempt (Y/N)</u>	<u>SR Level</u>	<u>BU Code</u>	<u>T/P</u>	<u>MOF</u>	<u>FTE</u>	<u>Annual Salary</u>	<u>Filled (Y/N)</u>	<u>Occupied by 89 Day Hire (Y/N)</u>
UOH 100	AA	20050301	Section 304A-1001, HRS	0077316T	INSTITUTIONAL SUPPORT	N	PBA	08	T	B	1.00	42,960	Y	N
UOH 100	AA	20141007	Section 304A-1001, HRS	0900724	BUILDING & GROUNDS UTILITY WKR	N	BC05	01	T	B	1.00	40,812	Y	N
UOH 100	AA	20070904	Section 304A-1001, HRS	0077653T	INSTITUTIONAL SUPPORT	N	PBB	08	T	P	1.00	61,380	Y	N
UOH 100	AA	20060605	Section 304A-1001, HRS	0079679T	INSTITUTIONAL SUPPORT	N	PBB	08	T	W	1.00	46,512	Y	N
UOH 100	AA	20051201	Section 304A-1001, HRS	0077865T	RESEARCH SUPPORT	N	PBA	08	T	X	0.12	5,000	Y	N
UOH 100	AA	20130918	Section 304A-1001, HRS	0081345T	INFORMATION TECHNOLOGY	N	PBA	08	T	B	1.00	49,368	Y	N
UOH 100	AA	20101101	Section 304A-1001, HRS	0079167T	INSTITUTIONAL SUPPORT	N	PBA	08	T	N	1.00	39,696	Y	N
UOH 100	AA	20130716	Section 304A-1001, HRS	0083077T	ASST PROF, MED, 11-MO	N	M3M11	07	T	P	0.05	7,280	Y	N
UOH 100	AA	20120615	Section 304A-1001, HRS	0088236T	ASST RESEARCHER, 11-MO	N	R3M11	07	T	N/W	1.00	116,748	Y	N
UOH 100	AA	20121102	Section 304A-1001, HRS	0070260T	ASSOCIATE SPECIALIST	N	S4M11	07	T	B	1.00	99,852	Y	N
UOH 100	AA	20101006	Section 304A-1001, HRS	0079202T	INSTITUTIONAL SUPPORT	N	PBA	08	T	B	1.00	41,292	Y	N
UOH 100	AA	20091201	Section 304A-1001, HRS	0088572T	ASST PROF, MED, 11-MO	N	M3M11	07	T	B	0.50	60,684	Y	N
UOH 100	AA	19891201	Section 304A-1001, HRS	0085250T	SPECIALIST, UHM, 11-MO	N	S5M11	07	T	N	1.00	101,964	Y	N
UOH 100	AA	20151001	Section 304A-1001, HRS	0077514T	INSTITUTIONAL SUPPORT	N	PBA	08	T	B	1.00	38,148	Y	N
UOH 100	AA	19911216	Section 304A-1001, HRS	0088571T	ASST PROF, MED, 11-MO	N	M3M11	67	T	P	0.05	7,181	Y	N
UOH 100	AA	20120201	Section 304A-1001, HRS	0079395T	INSTR & STUD SUPP	N	PBA	08	T	N	0.63	26,325	Y	N
UOH 100	AA	20140627	Section 304A-1001, HRS	0085306T	JR SPECIALIST, UHM, 11-MO	N	S2M11	07	T	N	1.00	60,852	Y	N
UOH 100	AA	20050901	Section 304A-1001, HRS	0085628T	SPECIALIST, UHM, 11-MO	N	S5M11	07	T	B	1.00	145,608	Y	N
UOH 100	AA	20130906	Section 304A-1001, HRS	0083060T	JUNIOR SPECIALIST	N	S2M11	07	T	N	1.00	60,852	Y	N
UOH 100	AA	20140106	Section 304A-1001, HRS	0079752T	ADMINISTRATIVE OFFICER	N	PBB	08	T	B	1.00	48,396	Y	N
UOH 100	AA	20070213	Section 304A-1001, HRS	0081751T	ACADEMIC SUPPORT	N	PBB	08	T	B	1.00	48,396	Y	N
UOH 100	AA	19911101	Section 304A-1001, HRS	0085631T	SPECIALIST, UHM, 11-MO	N	S5M11	07	T	N	1.00	97,356	Y	N
UOH 100	AA	20031201	Section 304A-1001, HRS	0082088T	JR SPECIALIST, UHM, 11-MO	N	S2M11	07	T	N	0.75	53,874	Y	N
UOH 100	AA	20110316	Section 304A-1001, HRS	0079277T	INSTITUTIONAL SUPPORT	N	PBA	08	T	N	1.00	42,960	Y	N
UOH 100	AA	20100701	Section 304A-1001, HRS	0084143T	ASST PROF, MED, 11-MO	N	M3M11	67	T	P	0.05	7,280	Y	N
UOH 100	AA	20080403	Section 304A-1001, HRS	0078913T	ACADEMIC SUPPORT	N	PBB	08	T	N	1.00	50,352	Y	N
UOH 100	AA	20040308	Section 304A-1001, HRS	0900121	SECRETARY II	N	SR14	03	T	N	1.00	41,064	Y	N
UOH 100	AA	20070901	Section 304A-1001, HRS	0085565T	ASST PROF, MED, 11-MO	N	M3M11	67	T	P	0.75	88,830	Y	N
UOH 100	AA	19900716	Section 304A-1001, HRS	0086184T	RESEARCHER, 11-MO	N	R5M11	67	T	N	0.50	51,084	Y	N
UOH 100	AA	20120816	Section 304A-1001, HRS	0088966T	SPECIALIST, UHM, 11-MO	N	S5M11	07	T	W	0.50	71,712	Y	N
UOH 100	AA	20121001	Section 304A-1001, HRS	0079697T	INSTITUTIONAL SUPPORT	N	PBA	08	T	N	0.70	27,787	Y	N
UOH 100	AA	20060701	Section 304A-1001, HRS	0088856T	INSTRUCTOR, UHM, 11-MO	N	I2M11	07	T	B	0.20	17,537	Y	N
UOH 100	AA	19970801	Section 304A-1001, HRS	0083238T	ASST PROF, UHM, 9-MO	N	I3M09	07	T	B	1.00	64,272	Y	N
UOH 100	AA	20070601	Section 304A-1001, HRS	0085120T	DIR OF CUSTOM EXC PROG	N	S2M11	07	T	X	1.00	85,704	Y	N
UOH 100	AA	20070626	Section 304A-1001, HRS	0085395T	JR RESEARCHER, 11-MO	N	R2M11	07	T	N	1.00	75,024	Y	N
UOH 100	AA	19980824	Section 304A-1001, HRS	0081704T	INFORMATION TECHNOLOGY	N	PBB	08	T	B	1.00	73,356	Y	N
UOH 100	AA	20110909	Section 304A-1001, HRS	0088361T	ASST PROF, MED, 11-MO	N	M3M11	67	T	P	0.10	13,240	Y	N
UOH 100	AA	19990601	Section 304A-1001, HRS	0079702T	ACADEMIC SUPPORT	N	PBB	08	T	B	1.00	61,380	Y	N
UOH 100	AA	20130311	Section 304A-1001, HRS	0079302T	INFORMATION TECHNOLOGY	N	PBA	08	T	X	1.00	63,852	Y	N
UOH 100	AA	20150602	Section 304A-1001, HRS	0088859T	ASST PROF, UHM, 11-MO	N	I3M11	07	T	N	1.00	98,808	Y	N
UOH 100	AA	19910916	Section 304A-1001, HRS	0085563T	ASSOC PROF, MED, 11-MO	N	M4M11	67	T	P	0.05	7,754	Y	N

University of Hawai'i  
Unauthorized Positions as of November 30, 2015

Table 16

<u>Prog ID</u>	<u>Sub- Org</u>	<u>Date Established</u>	<u>Legal Authority</u>	<u>Position Number</u>	<u>Position Title</u>	<u>Exempt (Y/N)</u>	<u>SR Level</u>	<u>BU Code</u>	<u>T/P</u>	<u>MOF</u>	<u>FTE</u>	<u>Annual Salary</u>	<u>Filled (Y/N)</u>	<u>Occupied by 89 Day Hire (Y/N)</u>
UOH 100	AA	20080401	Section 304A-1001, HRS	0083468T	ASST PROF, MED, 11-MO	N	M3M11	07	T	P	0.05	5,922	Y	N
UOH 100	AA	20150817	Section 304A-1001, HRS	0085200T	ASST PROF, UHM, 9-MO	N	I3M09	07	T	B	1.00	62,508	Y	N
UOH 100	AA	20080801	Section 304A-1001, HRS	0088852T	ASST PROF, UHM, 9-MO	N	I3M09	07	T	B	1.00	93,456	Y	N
UOH 100	AA	20051001	Section 304A-1001, HRS	0070109T	ASST SPECIALIST, UHM, 11-MO	N	S3M11	07	T	B/N	1.00	81,372	Y	N
UOH 100	AA	20150817	Section 304A-1001, HRS	0084540T	GRADUATE ASSISTANT, 9-MO	N	GA09	57	T	B	0.50	17,502	Y	N
UOH 100	AA	20150801	Section 304A-1001, HRS	0082421T	GRADUATE ASSISTANT, 9-MO	N	GA09	57	T	B	0.50	17,502	Y	N
UOH 100	AA	20140825	Section 304A-1001, HRS	0084044T	INSTRUCTOR, UHM, 9-MO	N	I2M09	07	T	N	1.00	53,568	Y	N
UOH 100	AA	20140801	Section 304A-1001, HRS	0084561T	GRADUATE ASSISTANT, 9-MO	N	GA09	57	T	B	0.50	17,502	Y	N
UOH 100	AA	20120910	Section 304A-1001, HRS	0077613T	INSTITUTIONAL SUPPORT	N	PBA	08	T	N	1.00	39,696	Y	N
UOH 100	AA	20150817	Section 304A-1001, HRS	0082610T	GRADUATE ASSISTANT, 9-MO	N	GA09	57	T	B	0.50	17,502	Y	N
UOH 100	AA	20130416	Section 304A-1001, HRS	0079852T	ADMINISTRATIVE SUPPORT SPEC.	N	PBA	08	T	N	0.80	32,390	Y	N
UOH 100	AA	20130716	Section 304A-1001, HRS	0083084T	INSTRUCTOR, UHM, 9-MO	N	I2M09	07	T	B	0.50	30,162	Y	N
UOH 100	AA	20140730	Section 304A-1001, HRS	0079401T	RESEARCH SUPPORT	N	PBA	08	T	N	1.00	38,148	Y	N
UOH 100	AA	20080601	Section 304A-1001, HRS	0070002T	ASST SPECIALIST, UHM, 11-MO	N	S3M11	07	T	N	1.00	104,112	Y	N
UOH 100	AA	20000623	Section 304A-1001, HRS	0088541T	ASST PROF, MED, 11-MO	N	M3M11	67	T	P	0.10	14,124	Y	N
UOH 100	AA	20100701	Section 304A-1001, HRS	0079144T	INSTR & STUD SUPP	N	PBB	08	T	N	1.00	60,180	Y	N
UOH 100	AA	20071101	Section 304A-1001, HRS	0085550T	ASSOC PROF, MED, 11-MO	N	M4M11	07	T	P	0.50	78,618	Y	N
UOH 100	AA	20140701	Section 304A-1001, HRS	0088978T	ASST RESEARCHER, 11-MO	N	R3M11	07	T	B	0.25	28,122	Y	N
UOH 100	AA	20141008	Section 304A-1001, HRS	0079704T	RESEARCH SUPPORT	N	PBA	08	T	N	0.50	19,074	Y	N
UOH 100	AA	20130107	Section 304A-1001, HRS	0082034T	ASSOC SPECIALIST, UHM, 11-MO	N	S4M11	07	T	P	1.00	85,176	Y	N
UOH 100	AA	20080601	Section 304A-1001, HRS	0079279T	ACADEMIC SUPPORT	N	PBA	08	T	B	1.00	42,120	Y	N
UOH 100	AA	20090814	Section 304A-1001, HRS	0084287T	GRADUATE ASSISTANT, 9-MO	N	GA09	57	T	B	0.50	22,140	Y	N
UOH 100	AA	20090901	Section 304A-1001, HRS	0084004T	JR SPECIALIST, UHM, 11-MO	N	S2M11	07	T	P	0.50	30,426	Y	N
UOH 110	PP	20150801	Section 304A-1001, HRS	0085008T	ASST PROF, MED, 11-MO	N	M3M11	67	T	P	0.13	18,201	Y	N
UOH 100	AA	20130801	Section 304A-1001, HRS	0085471T	JR RESEARCHER, 11-MO	N	R2M11	07	T	N	0.65	39,554	Y	N
UOH 100	AA	20120827	Section 304A-1001, HRS	0079456T	INSTITUTIONAL SUPPORT	N	PBA	08	T	W	1.00	39,696	Y	N
UOH 100	AA	20150901	Section 304A-1001, HRS	0085700T	JR RESEARCHER, 11-MO	N	R2M11	07	T	N	1.00	63,276	Y	N
UOH 100	AA	19931015	Section 304A-1001, HRS	0081480T	RESEARCH SUPPORT	N	PBA	68	T	W	0.25	14,751	Y	N
UOH 100	AA	19950801	Section 304A-1001, HRS	0086086T	PROF, MED, 11-MO	N	M5M11	07	T	N	0.58	100,899	Y	N
UOH 100	AA	20130920	Section 304A-1001, HRS	0900131	*BC SERVICE/MAINTENANCE WKR	N	BC01	61	T	W	0.48	17,191	Y	N
UOH 100	AA	20071101	Section 304A-1001, HRS	0084544T	JR SPECIALIST, UHM, 11-MO	N	S2M11	07	T	N	1.00	60,852	Y	N
UOH 100	AA	20050701	Section 304A-1001, HRS	0077817T	INSTITUTIONAL SUPPORT	N	PBA	08	T	B	1.00	42,960	Y	N
UOH 100	AA	20130107	Section 304A-1001, HRS	0082016T	ASST SPECIALIST, UHM, 11-MO	N	S3M11	07	T	P	1.00	73,008	Y	N
UOH 100	AA	20050116	Section 304A-1001, HRS	0070097T	INSTRUCTOR, UHM, 9-MO	N	I2M09	07	T	B	1.00	61,596	Y	N
UOH 800	NN	20130813	Section 304A-1001, HRS	0900676	GROUNDSDKEEPER I	N	BC02	01	T	B	1.00	36,696	Y	N
UOH 100	AA	20061018	Section 304A-1001, HRS	0079567T	INFORMATION TECHNOLOGY	N	PBB	08	T	X	1.00	66,432	Y	N
UOH 100	AA	20070711	Section 304A-1001, HRS	0077151T	ACADEMIC SUPPORT	N	PBB	08	T	P	1.00	49,368	Y	N
UOH 100	AA	20120615	Section 304A-1001, HRS	0077693T	INSTR & STUD SUPP	N	PBA	08	T	N	1.00	39,696	Y	N
UOH 100	AA	20140902	Section 304A-1001, HRS	0082144T	JR SPECIALIST, UHM, 11-MO	N	S2M11	07	T	N	1.00	60,852	Y	N
UOH 100	AA	20141120	Section 304A-1001, HRS	0082174T	ASST SPECIALIST, UHM, 11-MO	N	S3M11	07	T	N	0.75	54,756	Y	N
UOH 100	AA	20130722	Section 304A-1001, HRS	0077348T	INSTITUTIONAL SUPPORT	N	PBA	08	T	X	0.75	30,969	Y	N

University of Hawai'i  
Unauthorized Positions as of November 30, 2015

Table 16

<u>Prog ID</u>	<u>Sub- Org</u>	<u>Date Established</u>	<u>Legal Authority</u>	<u>Position Number</u>	<u>Position Title</u>	<u>Exempt (Y/N)</u>	<u>SR Level</u>	<u>BU Code</u>	<u>T/P</u>	<u>MOF</u>	<u>FTE</u>	<u>Annual Salary</u>	<u>Filled (Y/N)</u>	<u>Occupied by 89 Day Hire (Y/N)</u>
UOH 100	AA	19930303	Section 304A-1001, HRS	0080282T	ACADEMIC SUPPORT	N	PBB	08	T	N	1.00	70,500	Y	N
UOH 100	AA	20130325	Section 304A-1001, HRS	0079815T	INFORMATION TECHNOLOGY	N	PBA	08	T	N	1.00	44,700	Y	N
UOH 100	AA	19880816	Section 304A-1001, HRS	0087166T	RESEARCHER, 11-MO	N	R5M11	07	T	N	0.50	64,128	Y	N
UOH 100	AA	19960401	Section 304A-1001, HRS	0100618	*PUB HEALTH/MED CARE PARA PROF	N	SR10	03	T	N	0.75	29,619	Y	N
UOH 100	AA	19970801	Section 304A-1001, HRS	0088791T	ASST PROF, MED, 11-MO	N	M3M11	07	T	P	0.50	58,638	Y	N
UOH 100	AA	20120217	Section 304A-1001, HRS	0086082T	ASSOC SPECIALIST, UHM, 11-MO	N	S4M11	07	T	N	1.00	132,396	Y	N
UOH 100	AA	19910401	Section 304A-1001, HRS	0081009T	ACADEMIC SUPPORT	N	PBB	08	T	N	0.50	35,250	Y	N
UOH 100	AA	19940901	Section 304A-1001, HRS	0088805T	ASST PROF, MED, 11-MO	N	M3M11	67	T	P	0.30	35,183	Y	N
UOH 100	AA	20110801	Section 304A-1001, HRS	0082013T	INSTRUCTOR, UHM, 9-MO	N	I2M09	07	T	B	1.00	58,488	Y	N
UOH 100	AA	20130801	Section 304A-1001, HRS	0084691T	INSTRUCTOR, UHM, 9-MO	N	I2M09	07	T	B	1.00	62,724	Y	N
UOH 100	AA	20080122	Section 304A-1001, HRS	0080342T	INSTITUTIONAL SUPPORT	N	PBB	08	T	B	1.00	51,360	Y	N
UOH 100	AA	19900116	Section 304A-1001, HRS	0081933T	INFO, EVENTS & PUBLICATIONS	N	PBB	08	T	B	1.00	62,604	Y	N
UOH 100	AA	20150801	Section 304A-1001, HRS	0082578T	INSTRUCTOR, UHM, 9-MO	N	I2M09	07	T	B	1.00	57,000	Y	N
UOH 100	AA	20100322	Section 304A-1001, HRS	0083552T	ASST PROF, MED, 11-MO	N	M3M11	07	T	P	0.75	109,206	Y	N
UOH 100	AA	20150701	Section 304A-1001, HRS	0100619	*PUB HEALTH/MED CARE PARA PROF	N	SR10	03	T	N	0.50	14,436	Y	N
UOH 100	AA	20090223	Section 304A-1001, HRS	0077516T	ACADEMIC SUPPORT	N	PBA	08	T	B	1.00	44,700	Y	N
UOH 100	AA	20070901	Section 304A-1001, HRS	0088977T	INSTRUCTOR, UHM, 9-MO	N	I2M09	07	T	B	1.00	77,160	Y	N
UOH 100	AA	20130501	Section 304A-1001, HRS	0070270T	ASST RESEARCHER, 11-MO	N	R3M11	07	T	N	1.00	102,612	Y	N
UOH 100	AA	19971001	Section 304A-1001, HRS	0086331T	ASSOC EXTENSION AGENT, 11-MO	N	A4M11	07	T	N	1.00	85,176	Y	N
UOH 100	AA	20150309	Section 304A-1001, HRS	0900613	JANITOR II	N	BC02	01	T	B	1.00	36,684	Y	N
UOH 100	AA	20140416	Section 304A-1001, HRS	0077987T	RESEARCH SUPPORT	N	PBA	08	T	B	0.50	28,926	Y	N
UOH 100	AA	20071022	Section 304A-1001, HRS	0082541T	ASST PROF, MED, 11-MO	N	M3M11	07	T	P	1.00	130,956	Y	N
UOH 100	AA	20110801	Section 304A-1001, HRS	0085829T	INSTRUCTOR, UHM, 9-MO	N	I2M09	07	T	B	1.00	82,656	Y	N
UOH 100	AA	20070205	Section 304A-1001, HRS	0085855T	ASSOC PROF, UHM 11-MO	N	I4M11	07	T	N	0.20	20,918	Y	N
UOH 100	AA	20101208	Section 304A-1001, HRS	0084045T	JR RESEARCHER, 11-MO	N	R2M11	07	T	N	1.00	76,680	Y	N
UOH 100	AA	20000920	Section 304A-1001, HRS	0110475	LIBRARY ASSISTANT IV	N	SR09	03	T	B	1.00	35,112	Y	N
UOH 100	AA	20111003	Section 304A-1001, HRS	0087608T	JR SPECIALIST, UHM, 11-MO	N	S2M11	07	T	P	1.00	60,852	Y	N
UOH 100	AA	20130301	Section 304A-1001, HRS	0070269T	ASST SPECIALIST, UHM, 11-MO	N	S3M11	07	T	N	1.00	102,060	Y	N
UOH 100	AA	20070701	Section 304A-1001, HRS	0084381T	INSTRUCTOR, UHM, 9-MO	N	I2M09	07	T	B	1.00	57,576	Y	N
UOH 100	AA	20100821	Section 304A-1001, HRS	0079912T	UH ASSISTANT BASEBALL COACH	N	EX910	08	T	W	1.00	55,008	Y	N
UOH 100	AA	20140501	Section 304A-1001, HRS	0077707T	INSTR & STUD SUPP	N	PBA	08	T	N	0.50	21,060	Y	N
UOH 100	AA	19970916	Section 304A-1001, HRS	0088822T	ASST PROF, MED, 11-MO	N	M3M11	67	T	P	0.05	6,655	Y	N
UOH 100	AA	20100513	Section 304A-1001, HRS	0078620T	INSTITUTIONAL SUPPORT	N	PBA	08	T	B	1.00	44,700	Y	N
UOH 100	AA	20150928	Section 304A-1001, HRS	0079648T	INFORMATION TECHNOLOGY	N	PBA	08	T	W	1.00	56,712	Y	N
UOH 100	AA	20110404	Section 304A-1001, HRS	0081684T	INFO, EVENTS & PUBLICATIONS	N	PBB	08	T	W	1.00	46,512	Y	N
UOH 100	AA	20111017	Section 304A-1001, HRS	0085570T	ASST RESEARCHER, 11-MO	N	R3M11	07	T	B	0.05	4,083	Y	N
UOH 100	AA	19860203	Section 304A-1001, HRS	0080227T	RESEARCH SUPPORT	N	PBA	08	T	N	1.00	59,004	Y	N
UOH 100	AA	20140305	Section 304A-1001, HRS	0078299T	ACADEMIC SUPPORT	N	PBA	08	T	W	1.00	39,696	Y	N
UOH 100	AA	20081101	Section 304A-1001, HRS	0083991T	ASST PROF, MED, 11-MO	N	M3M11	67	T	P	0.05	7,280	Y	N
UOH 100	AA	20060516	Section 304A-1001, HRS	0082711T	ASST SPECIALIST, UHM, 11-MO	N	S3M11	07	T	N	1.00	79,104	Y	N
UOH 100	AA	20120801	Section 304A-1001, HRS	0085814T	INSTRUCTOR, UHM, 9-MO	N	I2M09	07	T	B	1.00	82,656	Y	N

University of Hawai'i  
Unauthorized Positions as of November 30, 2015

Table 16

<u>Prog ID</u>	<u>Sub- Org</u>	<u>Date Established</u>	<u>Legal Authority</u>	<u>Position Number</u>	<u>Position Title</u>	<u>Exempt (Y/N)</u>	<u>SR Level</u>	<u>BU Code</u>	<u>T/P</u>	<u>MOF</u>	<u>FTE</u>	<u>Annual Salary</u>	<u>Filled (Y/N)</u>	<u>Occupied by 89 Day Hire (Y/N)</u>
UOH 100	AA	20130307	Section 304A-1001, HRS	0085026T	ASST PROF, MED, 11-MO	N	M3M11	67	T	P	0.05	6,222	Y	N
UOH 100	AA	20130107	Section 304A-1001, HRS	0082019T	ASST SPECIALIST, UHM, 11-MO	N	S3M11	07	T	P	1.00	73,008	Y	N
UOH 100	AA	20130501	Section 304A-1001, HRS	0088155T	ASST SPECIALIST, UHM, 11-MO	N	S3M11	07	T	N/W	0.50	55,176	Y	N
UOH 100	AA	20060801	Section 304A-1001, HRS	0070057T	ASST PROF, UHM, 9-MO	N	I3M09	07	T	B	1.00	93,456	Y	N
UOH 100	AA	19921026	Section 304A-1001, HRS	0082479T	JR SPECIALIST, UHM, 11-MO	N	S2M11	07	T	B	1.00	74,688	Y	N
UOH 100	AA	20071015	Section 304A-1001, HRS	0088305T	ASSOC PROF, MED, 11-MO	N	M4M11	07	T	B	1.00	141,420	Y	N
UOH 100	AA	20021202	Section 304A-1001, HRS	0085121T	JR SPECIALIST, UHM, 11-MO	N	S2M11	07	T	X	1.00	88,272	Y	N
UOH 100	AA	20021213	Section 304A-1001, HRS	0088586T	ASSOC RESEARCHER, 11-MO	N	R4M11	07	T	N	0.50	59,808	Y	N
UOH 100	AA	20130610	Section 304A-1001, HRS	0082857T	INTERNATIONAL PROGRAMS	N	S2M11	07	T	B	1.00	60,852	Y	N
UOH 100	AA	20141001	Section 304A-1001, HRS	0088945T	ASST PROF, MED, 11-MO	N	M3M11	07	T	P	0.07	10,193	Y	N
UOH 100	AA	20080201	Section 304A-1001, HRS	0085665T	ASST PROF, MED, 11-MO	N	M3M11	07	T	P	0.50	58,638	Y	N
UOH 100	AA	20051228	Section 304A-1001, HRS	0085146T	ASST SPECIALIST, UHM, 11-MO	N	S3M11	07	T	B	1.00	73,008	Y	N
UOH 100	AA	20111114	Section 304A-1001, HRS	0079472T	INFO, EVENTS & PUBLICATIONS	N	PBB	08	T	B	1.00	60,180	Y	N
UOH 100	AA	20020528	Section 304A-1001, HRS	0081223T	INSTITUTIONAL SUPPORT	N	PBB	08	T	B	1.00	55,596	Y	N
UOH 100	AA	19870803	Section 304A-1001, HRS	0080655T	INSTITUTIONAL SUPPORT	N	PBA	08	T	W	1.00	52,392	Y	N
UOH 100	AA	20040416	Section 304A-1001, HRS	0900107	SECRETARY II	N	SR14	03	T	N	1.00	41,064	Y	N
UOH 100	AA	19770103	Section 304A-1001, HRS	0080818T	INFORMATION TECHNOLOGY	N	PBC	08	T	N	1.00	100,692	Y	N
UOH 100	AA	20131009	Section 304A-1001, HRS	0079865T	ACADEMIC SUPPORT	N	PBB	08	T	B	1.00	48,396	Y	N
UOH 100	AA	20061013	Section 304A-1001, HRS	0103245	*WHITE COLLAR SERVICE/MAINTNCE	N	SR06	63	T	W	0.48	11,696	Y	N
UOH 100	AA	20051205	Section 304A-1001, HRS	0077007T	INSTR & STUD SUPP	N	PBA	08	T	B	1.00	42,960	Y	N
UOH 100	AA	20071001	Section 304A-1001, HRS	0078356T	INSTITUTIONAL SUPPORT	N	PBA	08	T	B	1.00	41,292	Y	N
UOH 100	AA	20081103	Section 304A-1001, HRS	0085449T	ASST PROF, MED, 11-MO	N	M3M11	67	T	P	0.05	7,280	Y	N
UOH 100	AA	19960923	Section 304A-1001, HRS	0081094T	RESEARCH SUPPORT	N	PBA	08	T	N	0.60	32,702	Y	N
UOH 100	AA	19930201	Section 304A-1001, HRS	0077019T	ACADEMIC SUPPORT	N	PBA	08	T	B	0.50	26,196	Y	N
UOH 100	AA	20151001	Section 304A-1001, HRS	0080577T	UH ASST BASKTBL COACH (MEN)	N	EX205	08	T	B	1.00	90,000	Y	N
UOH 100	AA	20130901	Section 304A-1001, HRS	0084179T	ASST PROF, UHM, 9-MO	N	I3M09	07	T	B	0.75	48,204	Y	N
UOH 100	AA	20130805	Section 304A-1001, HRS	0077438T	ACADEMIC SUPPORT	N	PBB	08	T	B	0.80	57,533	Y	N
UOH 100	AA	20121126	Section 304A-1001, HRS	0085282T	JR SPECIALIST, UHM, 11-MO	N	S2M11	07	T	N	1.00	71,724	Y	N
UOH 100	AA	20140612	Section 304A-1001, HRS	0079929T	UH ADMIN ASST FOR FOOTBALL OP	N	EX127	08	T	W	1.00	54,000	Y	N
UOH 100	AA	20080915	Section 304A-1001, HRS	0082344T	ASST PROF, MED, 11-MO	N	M3M11	67	T	N	0.10	10,566	Y	N
UOH 100	AA	20091201	Section 304A-1001, HRS	0079072T	ACADEMIC SUPPORT	N	PBB	08	T	N/P	1.00	48,396	Y	N
UOH 100	AA	19931116	Section 304A-1001, HRS	0081939T	RESEARCH SUPPORT	N	PBA	08	T	N	1.00	59,004	Y	N
UOH 100	AA	19940701	Section 304A-1001, HRS	0088911T	ASST PROF, MED, 11-MO	N	M3M11	67	T	P	0.25	34,560	Y	N
UOH 100	AA	20050115	Section 304A-1001, HRS	0070177T	INSTRUCTOR, UHM, 11-MO	N	I2M11	07	T	N	1.00	96,708	Y	N
UOH 100	AA	20140421	Section 304A-1001, HRS	0077079T	MEDIA DESIGN & PRODUCTION	N	PBA	08	T	B	1.00	39,696	Y	N
UOH 100	AA	20111107	Section 304A-1001, HRS	0079392T	INFORMATION TECHNOLOGY	N	PBB	08	T	W	1.00	71,916	Y	N
UOH 100	AA	20091110	Section 304A-1001, HRS	0900140	*BC SERVICE/MAINTENANCE WKR	N	BC01	61	T	W	0.48	17,191	Y	N
UOH 100	AA	20121015	Section 304A-1001, HRS	0085511T	JR EXTENSION AGENT, 11-MO	N	A2M11	07	T	N	1.00	60,852	Y	N
UOH 100	AA	19920501	Section 304A-1001, HRS	0082923T	ASST PROF, MED, 11-MO	N	M3M11	07	T	P	0.50	71,814	Y	N
UOH 100	AA	20110801	Section 304A-1001, HRS	0084763T	GRADUATE ASSISTANT, 9-MO	N	GA09	57	T	B	0.50	18,930	Y	N
UOH 100	AA	20020103	Section 304A-1001, HRS	0079698T	PHYSICAL PLANT MGT	N	PBA	08	T	B	1.00	52,392	Y	N

University of Hawai'i  
Unauthorized Positions as of November 30, 2015

Table 16

<u>Prog ID</u>	<u>Sub- Org</u>	<u>Date Established</u>	<u>Legal Authority</u>	<u>Position Number</u>	<u>Position Title</u>	<u>Exempt (Y/N)</u>	<u>SR Level</u>	<u>BU Code</u>	<u>T/P</u>	<u>MOF</u>	<u>FTE</u>	<u>Annual Salary</u>	<u>Filled (Y/N)</u>	<u>Occupied by 89 Day Hire (Y/N)</u>
UOH 100	AA	20140815	Section 304A-1001, HRS	0085568T	ASST PROF, MED, 11-MO	N	M3M11	07	T	P	1.00	145,608	Y	N
UOH 100	AA	20001116	Section 304A-1001, HRS	0077626T	INSTITUTIONAL SUPPORT	N	PBA	08	T	B	1.00	42,120	Y	N
UOH 100	AA	19860609	Section 304A-1001, HRS	0080337T	INFO, EVENTS & PUBLICATIONS	N	PBB	08	T	W	1.00	73,356	Y	N
UOH 100	AA	20111110	Section 304A-1001, HRS	0900136	*BC SERVICE/MAINTENANCE WKR	N	BC01	61	T	W	0.48	17,191	Y	N
UOH 100	AA	20080201	Section 304A-1001, HRS	0085666T	ASST PROF, MED, 11-MO	N	M3M11	07	T	P	0.50	58,638	Y	N
UOH 100	AA	19971001	Section 304A-1001, HRS	0086030T	RESEARCHER	N	R5M11	07	T	P	1.00	180,768	Y	N
UOH 100	AA	20100111	Section 304A-1001, HRS	0070125T	JR RESEARCHER, 11-MO	N	R2M11	07	T	N	1.00	62,400	Y	N
UOH 100	AA	20071220	Section 304A-1001, HRS	0077670T	INSTITUTIONAL SUPPORT	N	PBA	08	T	N	0.50	22,800	Y	N
UOH 100	AA	20071220	Section 304A-1001, HRS	0079850T	INSTR & STUD SUPP	N	PBA	08	T	B	0.50	22,800	Y	N
UOH 100	AA	20050527	Section 304A-1001, HRS	0088503T	SPECIALIST, UHM, 11-MO	N	S5M11	07	T	N	0.50	65,622	Y	N
UOH 100	AA	20110114	Section 304A-1001, HRS	0103248	*WHITE COLLAR SERVICE/MAINTNCE	N	SR06	63	T	W	0.48	11,696	Y	N
UOH 100	AA	20151102	Section 304A-1001, HRS	0087117T	JR SPECIALIST, UHM, 11-MO	N	S2M11	07	T	N	0.00	60,852	Y	N
UOH 100	AA	20101216	Section 304A-1001, HRS	0084654T	ASST PROF, MED, 11-MO	N	M3M11	67	T	P	0.05	6,222	Y	N
UOH 100	AA	20071015	Section 304A-1001, HRS	0077768T	ATHLETICS	N	PBB	08	T	W	1.00	50,352	Y	N
UOH 100	AA	19950701	Section 304A-1001, HRS	0085582T	ASST PROF, MED, 11-MO	N	M3M11	67	T	P	0.05	6,912	Y	N
UOH 100	AA	20100801	Section 304A-1001, HRS	0079161T	INFORMATION TECHNOLOGY	N	PBB	08	T	N	1.00	60,180	Y	N
UOH 100	AA	20050520	Section 304A-1001, HRS	0085691T	ASSOC PROF, MED, 11-MO	N	M4M11	07	T	N	0.10	13,108	Y	N
UOH 100	AA	19960816	Section 304A-1001, HRS	0084108T	ASST PROF, MED, 11-MO	N	M3M11	67	T	P	0.11	15,206	Y	N
UOH 100	AA	20100209	Section 304A-1001, HRS	0077393T	INSTITUTIONAL SUPPORT	N	PBB	08	T	N	1.00	57,852	Y	N
UOH 100	AA	19900901	Section 304A-1001, HRS	0080829T	ATHLETICS	N	PBB	08	T	W	1.00	69,120	Y	N
UOH 100	AA	20070910	Section 304A-1001, HRS	0079438T	INSTITUTIONAL SUPPORT	N	PBB	08	T	B	1.00	55,596	Y	N
UOH 100	AA	20030714	Section 304A-1001, HRS	0077486T	INSTR & STUD SUPP	N	PBA	08	T	B	1.00	46,512	Y	N
UOH 110	PP	20150701	Section 304A-1001, HRS	0082295T	ASST PROF, MED, 11-MO	N	M3M11	07	T	N/P	1.00	112,488	Y	N
UOH 100	AA	20130806	Section 304A-1001, HRS	0088138T	ASST PROF, MED, 11-MO	N	M3M11	67	T	P	0.25	33,477	Y	N
UOH 100	AA	19910328	Section 304A-1001, HRS	0041359	WAREHOUSE WORKER	N	BC04	01	T	W	1.00	39,240	Y	N
UOH 100	AA	19860401	Section 304A-1001, HRS	0081288T	RESEARCH SUPPORT	N	PBB	08	T	N	1.00	84,264	Y	N
UOH 100	AA	20080101	Section 304A-1001, HRS	0070025T	INSTRUCTOR, UHM, 9-MO	N	I2M09	07	T	B	1.00	82,656	Y	N
UOH 100	AA	20100901	Section 304A-1001, HRS	0084224T	INSTRUCTOR, UHM, 9-MO	N	I2M09	07	T	B	0.75	41,382	Y	N
UOH 100	AA	20060626	Section 304A-1001, HRS	0078021T	INSTITUTIONAL SUPPORT	N	PBA	08	T	W	1.00	42,120	Y	N
UOH 100	AA	20010101	Section 304A-1001, HRS	0084218T	INSTRUCTOR, UHM, 9-MO	N	I2M09	07	T	B	1.00	62,724	Y	N
UOH 100	AA	20070730	Section 304A-1001, HRS	0088901T	ASST PROF, MED, 11-MO	N	M3M11	67	T	P	0.30	43,682	Y	N
UOH 100	AA	20040801	Section 304A-1001, HRS	0088917T	PROF, MED, 11-MO	N	M5M11	67	T	P	0.05	7,632	Y	N
UOH 100	AA	20130601	Section 304A-1001, HRS	0086160T	JR RESEARCHER, 11-MO	N	R2M11	07	T	N	1.00	60,852	Y	N
UOH 100	AA	20030701	Section 304A-1001, HRS	0080328T	UH HEAD TENNIS COACH (MEN)	N	EX990	08	T	W	1.00	72,816	Y	N
UOH 100	AA	20140909	Section 304A-1001, HRS	0079149T	INSTITUTIONAL SUPPORT	N	PBA	08	T	W	1.00	38,148	Y	N
UOH 100	AA	20150817	Section 304A-1001, HRS	0083970T	GRADUATE ASSISTANT, 9-MO	N	GA09	57	T	B	0.50	18,930	Y	N
UOH 100	AA	20080801	Section 304A-1001, HRS	0088292T	ASST PROF, UHM, 11-MO	N	I3M11	07	T	N	1.00	74,988	Y	N
UOH 100	AA	20090801	Section 304A-1001, HRS	0070176T	INSTRUCTOR, UHM, 11-MO	N	I2M11	07	T	N	1.00	96,708	Y	N
UOH 100	AA	19910716	Section 304A-1001, HRS	0044622	WAREHOUSE WORKER	N	BC04	01	T	W	1.00	39,240	Y	N
UOH 100	AA	20150810	Section 304A-1001, HRS	0077780T	ACADEMIC SUPPORT	N	PBA-9	08	T	B	1.00	32,628	Y	N
UOH 100	AA	19910801	Section 304A-1001, HRS	0088879T	ASSOC PROF, MED, 11-MO	N	M4M11	67	T	P	0.28	46,882	Y	N

University of Hawai'i  
Unauthorized Positions as of November 30, 2015

Table 16

<u>Prog ID</u>	<u>Sub- Org</u>	<u>Date Established</u>	<u>Legal Authority</u>	<u>Position Number</u>	<u>Position Title</u>	<u>Exempt (Y/N)</u>	<u>SR Level</u>	<u>BU Code</u>	<u>T/P</u>	<u>MOF</u>	<u>FTE</u>	<u>Annual Salary</u>	<u>Filled (Y/N)</u>	<u>Occupied by 89 Day Hire (Y/N)</u>
UOH 100	AA	20130201	Section 304A-1001, HRS	0077290T	ACADEMIC SUPPORT	N	PBA	08	T	N	0.41	16,127	Y	N
UOH 100	AA	20140310	Section 304A-1001, HRS	0900349	CASHIER I	N	SR10	03	T	W	1.00	29,988	Y	N
UOH 100	AA	20130916	Section 304A-1001, HRS	0070033T	ASST SPECIALIST, UHM, 11-MO	N	S3M11	07	T	N	1.00	74,988	Y	N
UOH 100	AA	20080509	Section 304A-1001, HRS	0078455T	INFORMATION TECHNOLOGY	N	PBA	08	T	N	1.00	44,700	Y	N
UOH 100	AA	19831201	Section 304A-1001, HRS	0081818T	RESEARCH SUPPORT	N	PBA	08	T	N	1.00	65,124	Y	N
UOH 100	AA	20081218	Section 304A-1001, HRS	0078895T	RESEARCH SUPPORT	N	PBA	08	T	P	0.50	19,848	Y	N
UOH 100	AA	20140101	Section 304A-1001, HRS	0082668T	GRADUATE ASSISTANT, 9-MO	N	GA09	57	T	B	0.50	18,930	Y	N
UOH 100	AA	20130102	Section 304A-1001, HRS	0085274T	JR SPECIALIST, UHM, 11-MO	N	S2M11	07	T	N	0.75	45,639	Y	N
UOH 100	AA	20120301	Section 304A-1001, HRS	0088322	SPECIALIST, UHM, 11-MO	N	S5M11	07	T	W	0.50	69,720	Y	N
UOH 100	AA	20150102	Section 304A-1001, HRS	0078275T	INSTITUTIONAL SUPPORT	N	PBA	08	T	W	1.00	38,148	Y	N
UOH 100	AA	20070904	Section 304A-1001, HRS	0078468T	INSTR & STUD SUPP	N	PBA	08	T	B/N	1.00	45,600	Y	N
UOH 100	AA	20120801	Section 304A-1001, HRS	0085819T	ASST PROF, UHM, 9-MO	N	I3M09	07	T	B	1.00	93,432	Y	N
UOH 100	AA	20020418	Section 304A-1001, HRS	0077360T	INFO, EVENTS & PUBLICATIONS	N	PBA	08	T	W	1.00	44,700	Y	N
UOH 100	AA	20060619	Section 304A-1001, HRS	0077212T	ACADEMIC SUPPORT	N	PBB	08	T	N	1.00	51,360	Y	N
UOH 100	AA	20000821	Section 304A-1001, HRS	0085745T	ASST SPECIALIST, UHM, 11-MO	N	S3M11	07	T	B	1.00	91,068	Y	N
UOH 100	AA	20091116	Section 304A-1001, HRS	0070183T	ASSOC SPECIALIST, UHM, 11-MO	N	S4M11	07	T	W	0.60	51,106	Y	N
UOH 100	AA	20071201	Section 304A-1001, HRS	0085190T	ASSOC SPECIALIST, UHM, 11-MO	N	S4M11	07	T	N	0.40	34,070	Y	N
UOH 100	AA	20131101	Section 304A-1001, HRS	0077988T	RESEARCH SUPPORT	N	PBA	08	T	N	0.85	33,742	Y	N
UOH 100	AA	19970401	Section 304A-1001, HRS	0080341T	RESEARCH SUPPORT	N	PBB	08	T	N	1.00	77,844	Y	N
UOH 100	AA	20100128	Section 304A-1001, HRS	0077501T	ACADEMIC SUPPORT	N	PBA	08	T	B	1.00	41,292	Y	N
UOH 100	AA	20110912	Section 304A-1001, HRS	0082288T	INSTRUCTOR, UHM, 9-MO	N	I2M09	07	T	B	1.00	58,488	Y	N
UOH 100	AA	20130903	Section 304A-1001, HRS	0070223T	ASST SPECIALIST, UHM, 11-MO	N	S3M11	07	T	N	1.00	73,008	Y	N
UOH 100	AA	20140113	Section 304A-1001, HRS	0083805T	GRADUATE ASSISTANT, 9-MO	N	GA09	57	T	B	0.50	17,502	Y	N
UOH 100	AA	20100623	Section 304A-1001, HRS	0077302T	INSTITUTIONAL SUPPORT	N	PBB	78	T	B	1.00	46,512	Y	N
UOH 100	AA	20070810	Section 304A-1001, HRS	0085457T	ASSOCIATE BIOFUEL AGRONOMIST	N	R4M11	07	T	N	1.00	86,784	Y	N
UOH 100	AA	20120501	Section 304A-1001, HRS	0084748T	ASST RESEARCHER, 11-MO	N	R3M11	07	T	W	1.00	73,008	Y	N
UOH 100	AA	20141103	Section 304A-1001, HRS	0079508T	INFO, EVENTS & PUBLICATIONS	N	PBA	08	T	B	1.00	50,352	Y	N
UOH 100	AA	19961101	Section 304A-1001, HRS	0088818T	ASST PROF, MED, 11-MO	N	M3M11	07	T	P	0.50	69,120	Y	N
UOH 100	AA	20121101	Section 304A-1001, HRS	0083715T	ASST PROF, MED, 11-MO	N	M3M11	67	T	P	0.05	7,280	Y	N
UOH 100	AA	20140716	Section 304A-1001, HRS	0084317T	ASST PROF, MED, 11-MO	N	M3M11	67	T	P	0.05	7,280	Y	N
UOH 100	AA	20091224	Section 304A-1001, HRS	0078849T	RESEARCH SUPPORT	N	PBB	08	T	P	1.00	52,392	Y	N
UOH 100	AA	19950701	Section 304A-1001, HRS	0085580T	ASST PROF, MED, 11-MO	N	M3M11	07	T	N	0.20	27,648	Y	N
UOH 100	AA	20100503	Section 304A-1001, HRS	0078745T	INSTITUTIONAL SUPPORT	N	PBA	68	T	N	0.15	5,954	Y	N
UOH 100	AA	20120801	Section 304A-1001, HRS	0085025T	ASST PROF, MED, 11-MO	N	M3M11	07	T	P	0.60	69,509	Y	N
UOH 100	AA	20121101	Section 304A-1001, HRS	0088512T	ASST PROF, MED, 11-MO	N	M3M11	07	T	P	0.80	116,486	Y	N
UOH 100	AA	20140802	Section 304A-1001, HRS	0088916T	ASST PROF, MED, 11-MO	N	M3M11	67	T	B	0.20	29,122	Y	N
UOH 100	AA	20051016	Section 304A-1001, HRS	0088919T	ASST PROF, MED, 11-MO	N	M3M11	67	T	P	0.25	36,330	Y	N
UOH 100	AA	20020901	Section 304A-1001, HRS	0070018T	ASST SPECIALIST, UHM, 11-MO	N	S3M11	07	T	B	1.00	109,464	Y	N
UOH 100	AA	20130529	Section 304A-1001, HRS	0085228T	ASST SPECIALIST, UHM, 11-MO	N	S3M11	07	T	N	1.00	75,024	Y	N
UOH 100	AA	20130416	Section 304A-1001, HRS	0900614	JANITOR II	N	BC02	01	T	B	1.00	36,684	Y	N
UOH 100	AA	20150601	Section 304A-1001, HRS	0079461T	FINANCIAL AID COUNSELOR	N	PBA	08	T	B	1.00	38,148	Y	N

University of Hawai'i  
Unauthorized Positions as of November 30, 2015

Table 16

<u>Prog ID</u>	<u>Sub- Org</u>	<u>Date Established</u>	<u>Legal Authority</u>	<u>Position Number</u>	<u>Position Title</u>	<u>Exempt (Y/N)</u>	<u>SR Level</u>	<u>BU Code</u>	<u>T/P</u>	<u>MOF</u>	<u>FTE</u>	<u>Annual Salary</u>	<u>Filled (Y/N)</u>	<u>Occupied by 89 Day Hire (Y/N)</u>
UOH 100	AA	20140201	Section 304A-1001, HRS	0083651T	ASST PROF, MED, 11-MO	N	M3M11	67	T	P	0.05	7,280	Y	N
UOH 100	AA	19930929	Section 304A-1001, HRS	0080354T	INFO, EVENTS & PUBLICATIONS	N	PBB	08	T	B	1.00	62,604	Y	N
UOH 100	AA	20050425	Section 304A-1001, HRS	0083671T	ASSOC PROF, UHM 11-MO	N	I4M11	07	T	N	0.51	49,603	Y	N
UOH 100	AA	20020603	Section 304A-1001, HRS	0085309T	JR SPECIALIST, UHM, 11-MO	N	S2M11	07	T	N	1.00	77,712	Y	N
UOH 100	AA	20061006	Section 304A-1001, HRS	0106820	*WHITE COLLAR SERVICE/MAINTNCE	N	SR06	63	T	W	0.48	11,696	Y	N
UOH 100	AA	20051216	Section 304A-1001, HRS	0081038T	ACADEMIC SUPPORT	N	PBB	08	T	N	1.00	48,396	Y	N
UOH 100	AA	20150817	Section 304A-1001, HRS	0084769T	GRADUATE ASSISTANT, 9-MO	N	GA09	57	T	B	0.50	17,502	Y	N
UOH 100	AA	20140422	Section 304A-1001, HRS	0079516T	EDUCATIONAL SPECIALIST	N	PBA	08	T	B	1.00	39,696	Y	N
UOH 100	AA	20141006	Section 304A-1001, HRS	0085591T	ASST RESEARCHER, 11-MO	N	R3M11	07	T	N	1.00	73,008	Y	N
UOH 100	AA	20000815	Section 304A-1001, HRS	0086330T	ASST EXTENSION AGENT, 11-MO	N	A3M11	07	T	N	1.00	77,232	Y	N
UOH 100	AA	20050705	Section 304A-1001, HRS	0088550T	ASSOC PROF, MED, 11-MO	N	M4M11	07	T	P	0.50	77,076	Y	N
UOH 100	AA	20130501	Section 304A-1001, HRS	0900620	JANITOR II	N	BC02	01	T	B	1.00	36,684	Y	N
UOH 100	AA	20020508	Section 304A-1001, HRS	0082083T	ASSOC PROF, UHM 11-MO	N	I4M11	07	T	N/P	1.00	107,376	Y	N
UOH 100	AA	20130501	Section 304A-1001, HRS	0900616	JANITOR II	N	BC02	01	T	B	1.00	36,684	Y	N
UOH 100	AA	20120901	Section 304A-1001, HRS	0070111T	ASST RESEARCHER, 11-MO	N	R3M11	07	T	N	1.00	68,856	Y	N
UOH 100	AA	20050413	Section 304A-1001, HRS	0077790T	INSTITUTIONAL SUPPORT	N	PBA	08	T	N	1.00	42,960	Y	N
UOH 100	AA	20060901	Section 304A-1001, HRS	0070008T	ASST SPECIALIST, UHM, 11-MO	N	S3M11	07	T	B	1.00	104,112	Y	N
UOH 100	AA	20100801	Section 304A-1001, HRS	0083485T	INSTRUCTOR, UHM, 9-MO	N	I2M09	07	T	B	1.00	55,176	Y	N
UOH 100	AA	20080116	Section 304A-1001, HRS	0070141T	JR SPECIALIST, UHM, 11-MO	N	S2M11	07	T	P	0.50	30,612	Y	N
UOH 100	AA	20070430	Section 304A-1001, HRS	0088544T	ASSOC RESEARCHER, 11-MO	N	R4M11	07	T	N/P	0.51	43,440	Y	N
UOH 100	AA	20120402	Section 304A-1001, HRS	0088276T	ASST EXTENSION AGENT	N	A3M11	07	T	N	1.00	80,556	Y	N
UOH 100	AA	20001012	Section 304A-1001, HRS	0081412T	RESEARCH SUPPORT	N	PBB	08	T	N	1.00	61,380	Y	N
UOH 100	AA	20021028	Section 304A-1001, HRS	0081976T	INFORMATION TECHNOLOGY	N	PBB	08	T	B	1.00	62,604	Y	N
UOH 100	AA	20080816	Section 304A-1001, HRS	0085204T	ASSOC PROF, UHM 11-MO	N	I4M11	07	T	N	1.00	85,176	Y	N
UOH 100	AA	20131001	Section 304A-1001, HRS	0079077T	INSTITUTIONAL SUPPORT	N	PBA	08	T	B	1.00	38,148	Y	N
UOH 100	AA	20150624	Section 304A-1001, HRS	0080964T	ENTERPRISE OPERATIONS	N	PBA	08	T	B	1.00	38,148	Y	N
UOH 100	AA	20040202	Section 304A-1001, HRS	0070015T	ASST SPECIALIST, UHM, 11-MO	N	S3M11	07	T	N	1.00	104,112	Y	N
UOH 100	AA	20140825	Section 304A-1001, HRS	0079627T	EDUCATIONAL SPECIALIST	N	PBA	08	T	W	0.75	28,611	Y	N
UOH 100	AA	20000901	Section 304A-1001, HRS	0085231T	JR SPECIALIST, UHM, 11-MO	N	S2M11	07	T	B	1.00	60,852	Y	N
UOH 100	AA	20110516	Section 304A-1001, HRS	0088968T	INSTRUCTOR, UHM, 11-MO	N	I2M11	07	T	B	0.50	48,354	Y	N
UOH 100	AA	20050601	Section 304A-1001, HRS	0077805T	PHYSICAL PLANT MGT	N	PBA	08	T	B	1.00	42,960	Y	N
UOH 100	AA	20060213	Section 304A-1001, HRS	0070235T	ASST RESEARCHER, 11-MO	N	R3M11	07	T	N	1.00	73,008	Y	N
UOH 100	AA	20110808	Section 304A-1001, HRS	0088889T	ASSOC PROF, MED, 11-MO	N	M4M11	67	T	P	0.05	6,792	Y	N
UOH 100	AA	20060821	Section 304A-1001, HRS	0078104T	ATHLETICS	N	PBC	08	T	W	1.00	56,712	Y	N
UOH 100	AA	20010815	Section 304A-1001, HRS	0081080T	ACADEMIC SUPPORT	N	PBA	08	T	N	0.60	29,621	Y	N
UOH 100	AA	20140912	Section 304A-1001, HRS	0900132	*BC SERVICE/MAINTENANCE WKR	N	BC01	61	T	W	0.48	17,191	Y	N
UOH 100	AA	20151016	Section 304A-1001, HRS	0900167	*BC SERVICE/MAINTENANCE WKR	N	BC01	61	T	W	0.48	17,191	Y	N
UOH 100	AA	20070717	Section 304A-1001, HRS	0087616T	JR SPECIALIST, UHM, 11-MO	N	S2M11	07	T	N/P	1.00	77,148	Y	N
UOH 100	AA	20120816	Section 304A-1001, HRS	0077719T	INSTITUTIONAL SUPPORT	N	PBA	08	T	B	1.00	40,488	Y	N
UOH 100	AA	19860815	Section 304A-1001, HRS	0085572T	ASSOC PROF, MED, 11-MO	N	M4M11	07	T	W	0.10	16,744	Y	N
UOH 100	AA	20130225	Section 304A-1001, HRS	0103250	*WHITE COLLAR SERVICE/MAINTNCE	N	SR06	63	T	W	0.48	11,696	Y	N



University of Hawai'i  
Unauthorized Positions as of November 30, 2015

Table 16

<u>Prog ID</u>	<u>Sub- Org</u>	<u>Date Established</u>	<u>Legal Authority</u>	<u>Position Number</u>	<u>Position Title</u>	<u>Exempt (Y/N)</u>	<u>SR Level</u>	<u>BU Code</u>	<u>T/P</u>	<u>MOF</u>	<u>FTE</u>	<u>Annual Salary</u>	<u>Filled (Y/N)</u>	<u>Occupied by 89 Day Hire (Y/N)</u>
UOH 800	NN	20150812	Section 304A-1001, HRS	0900787	JANITOR II	N	BC02	01	T	B	1.00	36,696	Y	N
UOH 100	AA	20130225	Section 304A-1001, HRS	0079950T	INFORMATION TECHNOLOGY	N	PBB	08	T	B	1.00	76,320	Y	N
UOH 100	AA	19971201	Section 304A-1001, HRS	0070210T	RESEARCHER, 11-MO	N	R5M11	67	T	B	0.20	31,788	Y	N
UOH 100	AA	20090120	Section 304A-1001, HRS	0088379T	ASST EXTENSION AGENT, 11-MO	N	A3M11	07	T	N	1.00	77,244	Y	N
UOH 100	AA	20020116	Section 304A-1001, HRS	0077105T	RESEARCH SUPPORT	N	PBB	08	T	N	1.00	62,604	Y	N
UOH 100	AA	20130102	Section 304A-1001, HRS	0085242T	JR SPECIALIST, UHM, 11-MO	N	S2M11	07	T	N	1.00	60,852	Y	N
UOH 100	AA	19990901	Section 304A-1001, HRS	0081845T	ACADEMIC SUPPORT	N	PBB	08	T	W	0.50	33,216	Y	N
UOH 100	AA	20040801	Section 304A-1001, HRS	0079156T	RESEARCH SUPPORT	N	PBB	08	T	N	1.00	52,392	Y	N
UOH 100	AA	20110401	Section 304A-1001, HRS	0086083T	JR RESEARCHER, 11-MO	N	R2M11	07	T	N	1.00	66,204	Y	N
UOH 100	AA	20140101	Section 304A-1001, HRS	0083712T	ASST RESEARCHER, 11-MO	N	R3M11	07	T	N	1.00	73,008	Y	N
UOH 100	AA	20091026	Section 304A-1001, HRS	0070000T	ASST RESEARCHER, 11-MO	N	R3M11	07	T	B	1.00	100,092	Y	N
UOH 100	AA	20121101	Section 304A-1001, HRS	0082333T	JR SPECIALIST, UHM, 11-MO	N	S2M11	07	T	N	0.50	30,426	Y	N
UOH 100	AA	19931201	Section 304A-1001, HRS	0085948T	ASSOC RESEARCHER, 11-MO	N	R4M11	07	T	N	0.41	41,879	Y	N
UOH 100	AA	20140102	Section 304A-1001, HRS	0077504T	INSTR & STUD SUPP	N	PBB	08	T	W	1.00	57,852	Y	N
UOH 100	AA	20150901	Section 304A-1001, HRS	0082929T	JR SPECIALIST, UHM, 11-MO	N	S2M11	07	T	B	1.00	60,852	Y	N
UOH 100	AA	20110815	Section 304A-1001, HRS	0070085T	SPECIALIST, UHM, 11-MO	N	S5M11	07	T	W	1.00	173,892	Y	N
UOH 100	AA	20071102	Section 304A-1001, HRS	0077241T	ACADEMIC SUPPORT	N	PBB	08	T	N	1.00	48,396	Y	N
UOH 100	AA	20140410	Section 304A-1001, HRS	0085117T	JR RESEARCHER, 11-MO	N	R2M11	07	T	B	1.00	60,852	Y	N
UOH 100	AA	20120816	Section 304A-1001, HRS	0079645T	ACADEMIC SUPPORT	N	PBB	08	T	P	1.00	49,368	Y	N
UOH 100	AA	20030822	Section 304A-1001, HRS	0900149	*BC SERVICE/MAINTENANCE WKR	N	BC01	61	T	W	0.48	17,191	Y	N
UOH 100	AA	20130701	Section 304A-1001, HRS	0085600T	ASST RESEARCHER, 11-MO	N	R3M11	07	T	W	0.75	61,803	Y	N
UOH 100	AA	20141016	Section 304A-1001, HRS	0081622T	INSTITUTIONAL SUPPORT	N	PBB	08	T	B	1.00	53,436	Y	N
UOH 100	AA	20140605	Section 304A-1001, HRS	0085544T	JR RESEARCHER, 11-MO	N	R2M11	07	T	N	1.00	60,852	Y	N
UOH 100	AA	20150101	Section 304A-1001, HRS	0084274T	JR RESEARCHER, 11-MO	N	R2M11	07	T	N	1.00	60,852	Y	N
UOH 100	AA	19940317	Section 304A-1001, HRS	0086144T	SPECIALIST	N	S5M11	07	T	N	1.00	139,320	Y	N
UOH 100	AA	20041124	Section 304A-1001, HRS	0900137	*BC SERVICE/MAINTENANCE WKR	N	BC01	61	T	W	0.48	17,191	Y	N
UOH 100	AA	20050801	Section 304A-1001, HRS	0085797T	INSTRUCTOR, UHM, 9-MO	N	I2M09	07	T	B	1.00	82,656	Y	N
UOH 100	AA	20030512	Section 304A-1001, HRS	0081413T	ACADEMIC SUPPORT	N	PBA	08	T	B	1.00	46,512	Y	N
UOH 100	AA	20061016	Section 304A-1001, HRS	0082150T	JR SPECIALIST, UHM, 11-MO	N	S2M11	07	T	B	1.00	60,852	Y	N
UOH 100	AA	19880701	Section 304A-1001, HRS	0086224T	ASTRONOMER	N	R5M11	07	T	N	1.00	154,476	Y	N
UOH 100	AA	20140205	Section 304A-1001, HRS	0077399T	ADMIN & FISCAL SUPPORT SP	N	PBA	08	T	B	1.00	39,696	Y	N
UOH 100	AA	19750919	Section 304A-1001, HRS	0083996T	PROF, MED, 11-MO	N	M5M11	07	T	P	0.50	93,930	Y	N
UOH 100	AA	20060801	Section 304A-1001, HRS	0082895T	ASST PROF, UHM, 11-MO	N	I3M11	07	T	P	1.00	73,008	Y	N
UOH 100	AA	20020603	Section 304A-1001, HRS	0079744T	INFORMATION TECHNOLOGY	N	PBB	08	T	B	1.00	70,500	Y	N
UOH 100	AA	20040116	Section 304A-1001, HRS	0079930T	INFORMATION TECHNOLOGY	N	PBB	08	T	N	1.00	54,504	Y	N
UOH 100	AA	20110201	Section 304A-1001, HRS	0070124T	ASST RESEARCHER, 11-MO	N	R3M11	07	T	N	1.00	98,796	Y	N
UOH 100	AA	20120920	Section 304A-1001, HRS	0078263T	ACADEMIC SUPPORT	N	PBB	08	T	N	1.00	48,396	Y	N
UOH 100	AA	19960601	Section 304A-1001, HRS	0079913T	INFORMATION TECHNOLOGY	N	PBB	08	T	N	1.00	80,988	Y	N
UOH 100	AA	20010801	Section 304A-1001, HRS	0085584T	ASST PROF, MED, 11-MO	N	M3M11	07	T	P	0.01	1,456	Y	N
UOH 100	AA	20150921	Section 304A-1001, HRS	0079507T	INSTITUTIONAL SUPPORT	N	PBA	08	T	X	1.00	49,368	Y	N
UOH 100	AA	20110801	Section 304A-1001, HRS	0084383T	GRADUATE ASSISTANT, 9-MO	N	GA09	57	T	B	0.50	18,930	Y	N

University of Hawai'i  
Unauthorized Positions as of November 30, 2015

Table 16

<u>Prog ID</u>	<u>Sub- Org</u>	<u>Date Established</u>	<u>Legal Authority</u>	<u>Position Number</u>	<u>Position Title</u>	<u>Exempt (Y/N)</u>	<u>SR Level</u>	<u>BU Code</u>	<u>T/P</u>	<u>MOF</u>	<u>FTE</u>	<u>Annual Salary</u>	<u>Filled (Y/N)</u>	<u>Occupied by 89 Day Hire (Y/N)</u>
UOH 100	AA	20150105	Section 304A-1001, HRS	0077788T	INSTITUTIONAL SUPPORT	N	PBA	08	T	B	1.00	38,148	Y	N
UOH 100	AA	20100526	Section 304A-1001, HRS	0088288T	JR SPECIALIST, UHM, 11-MO	N	S2M11	07	T	N	1.00	71,724	Y	N
UOH 100	AA	20050528	Section 304A-1001, HRS	0086025T	ASST RESEARCHER, 11-MO	N	R3M11	07	T	N	0.50	33,366	Y	N
UOH 100	AA	20120625	Section 304A-1001, HRS	0077262T	ACADEMIC SUPPORT	N	PBB	08	T	N	1.00	55,596	Y	N
UOH 100	AA	19770328	Section 304A-1001, HRS	0088230T	SPECIALIST, UHM, 11-MO	N	S5M11	07	T	N	0.50	71,052	Y	N
UOH 100	AA	20121203	Section 304A-1001, HRS	0079710T	MEDIA DESIGN & PRODUCTION	N	PBA	08	T	X	1.00	39,696	Y	N
UOH 100	AA	19860916	Section 304A-1001, HRS	0078816T	INFORMATION TECHNOLOGY	N	PBA	08	T	N	1.00	61,380	Y	N
UOH 100	AA	20050815	Section 304A-1001, HRS	0088465T	ASST EXTENSION AGENT, 11-MO	N	A3M11	07	T	P	1.00	73,008	Y	N
UOH 100	AA	20140416	Section 304A-1001, HRS	0079568T	RESEARCH SUPPORT	N	PBA	08	T	N	1.00	42,120	Y	N
UOH 100	AA	20070612	Section 304A-1001, HRS	0077741T	ACADEMIC SUPPORT	N	PBB	08	T	N	1.00	50,352	Y	N
UOH 100	AA	19870928	Section 304A-1001, HRS	0084361T	ASST SPECIALIST, UHM, 11-MO	N	S3M11	07	T	N	1.00	89,244	Y	N
UOH 100	AA	20140106	Section 304A-1001, HRS	0070009T	RESEARCHER, 11-MO	N	R5M11	07	T	N	1.00	171,396	Y	N
UOH 100	AA	20101018	Section 304A-1001, HRS	0079915T	UH ASST SWIM COACH	N	EX952	08	T	W	1.00	40,008	Y	N
UOH 100	AA	20150901	Section 304A-1001, HRS	0079285T	ATHLETICS	N	PBB	08	T	W	1.00	48,396	Y	N
UOH 100	AA	20040322	Section 304A-1001, HRS	0085176T	JR SPECIALIST, UHM, 11-MO	N	S2M11	07	T	B	1.00	60,852	Y	N
UOH 100	AA	20080901	Section 304A-1001, HRS	0084402T	INSTRUCTOR, UHM, 11-MO	N	I2M11	07	T	P	1.00	62,904	Y	N
UOH 100	AA	20130801	Section 304A-1001, HRS	0084782T	GRADUATE ASSISTANT, 9-MO	N	GA09	57	T	B	0.50	18,930	Y	N
UOH 100	AA	20050801	Section 304A-1001, HRS	0070100T	INSTRUCTOR, UHM, 9-MO	N	I2M09	07	T	B	1.00	61,596	Y	N
UOH 100	AA	20101101	Section 304A-1001, HRS	0085775T	ASST RESEARCHER, 11-MO	N	R3M11	07	T	N	0.33	30,068	Y	N
UOH 100	AA	20140116	Section 304A-1001, HRS	0083677T	ASSOC PROF (TIAI)	N	I4M11	67	T	P	0.18	24,877	Y	N
UOH 100	AA	20140815	Section 304A-1001, HRS	0082858T	INSTRUCTOR, MED, 11-MO	N	M2M11	07	T	P	0.50	53,184	Y	N
UOH 100	AA	19810803	Section 304A-1001, HRS	0081619T	INSTR & STUD SUPP	N	PBB	08	T	N/P	1.00	79,404	Y	N
UOH 100	AA	19870713	Section 304A-1001, HRS	0077084T	INSTITUTIONAL SUPPORT	N	PBA	08	T	N	1.00	52,392	Y	N
UOH 100	AA	20130212	Section 304A-1001, HRS	0070194T	ASST SPECIALIST, UHM, 11-MO	N	S3M11	07	T	N	1.00	73,008	Y	N
UOH 100	AA	20030901	Section 304A-1001, HRS	0083367T	JR SPECIALIST, UHM, 11-MO	N	S2M11	07	T	B	0.50	30,426	Y	N
UOH 100	AA	20150209	Section 304A-1001, HRS	0077711T	ENTERPRISE OPERATIONS	N	PBA	08	T	B	0.50	19,074	Y	N
UOH 100	AA	20120827	Section 304A-1001, HRS	0085564T	ASST PROF, MED, 11-MO	N	M3M11	07	T	P	0.75	109,206	Y	N
UOH 100	AA	20130102	Section 304A-1001, HRS	0079616T	INSTR & STUD SUPP	N	PBA	08	T	B	1.00	43,824	Y	N
UOH 100	AA	20110801	Section 304A-1001, HRS	0085643T	ASST SPECIALIST, UHM, 11-MO	N	S3M11	07	T	P	0.93	67,980	Y	N
UOH 100	AA	20140818	Section 304A-1001, HRS	0085376T	ASST RESEARCHER, 11-MO	N	R3M11	07	T	W	1.00	78,000	Y	N
UOH 100	AA	20071113	Section 304A-1001, HRS	0900138	*BC SERVICE/MAINTENANCE WKR	N	BC01	61	T	W	0.48	17,191	Y	N
UOH 100	AA	20050517	Section 304A-1001, HRS	0077721T	PHYSICAL PLANT MGT	N	PBA	08	T	B	1.00	42,960	Y	N
UOH 100	AA		Section 304A-1001, HRS	0106819	*WHITE COLLAR SERVICE/MAINTNCE	N	SR06	63	T	W	0.48	11,696	Y	N
UOH 100	AA	20130201	Section 304A-1001, HRS	0079571T	INSTITUTIONAL SUPPORT	N	PBA	08	T	B	1.00	39,696	Y	N
UOH 100	AA	20140701	Section 304A-1001, HRS	0087251T	ASST PROF, MED, 11-MO	N	M3M11	67	T	P	0.05	7,280	Y	N
UOH 100	AA	20000815	Section 304A-1001, HRS	0083647T	ASSOC SPECIALIST, UHM, 11-MO	N	S4M11	07	T	N	0.50	42,588	Y	N
UOH 100	AA	20150701	Section 304A-1001, HRS	0085725T	ASST PROF, MED, 11-MO	N	M3M11	07	T	P	0.50	72,798	Y	N
UOH 100	AA	20110926	Section 304A-1001, HRS	0085191T	JR SPECIALIST, UHM, 11-MO	N	S2M11	07	T	N	0.50	30,426	Y	N
UOH 100	AA	20110401	Section 304A-1001, HRS	0086027T	JR RESEARCHER, 11-MO	N	R2M11	07	T	N	1.00	62,400	Y	N
UOH 100	AA	20040126	Section 304A-1001, HRS	0086047T	JR SPECIALIST	N	S2M11	07	T	N	1.00	77,712	Y	N
UOH 100	AA	20080822	Section 304A-1001, HRS	0079775T	RESEARCH SUPPORT	N	PBB	08	T	B	1.00	50,352	Y	N

University of Hawai'i  
Unauthorized Positions as of November 30, 2015

Table 16

<u>Prog ID</u>	<u>Sub- Org</u>	<u>Date Established</u>	<u>Legal Authority</u>	<u>Position Number</u>	<u>Position Title</u>	<u>Exempt (Y/N)</u>	<u>SR Level</u>	<u>BU Code</u>	<u>T/P</u>	<u>MOF</u>	<u>FTE</u>	<u>Annual Salary</u>	<u>Filled (Y/N)</u>	<u>Occupied by 89 Day Hire (Y/N)</u>
UOH 100	AA	20040805	Section 304A-1001, HRS	0086146T	ASSOC ASTRONOMER	N	R4M11	07	T	N/W	0.65	55,364	Y	N
UOH 100	AA	20150801	Section 304A-1001, HRS	0082651T	ASST PROF, MED, 11-MO	N	M3M11	07	T	P	1.00	140,004	Y	N
UOH 100	AA	20130603	Section 304A-1001, HRS	0088291T	ASST PROF, UHM, 11-MO	N	I3M11	07	T	N	0.80	59,990	Y	N
UOH 100	AA	20110701	Section 304A-1001, HRS	0086058T	ASST SPECIALIST, UHM, 11-MO	N	S3M11	07	T	N	0.44	37,966	Y	N
UOH 100	AA	20120824	Section 304A-1001, HRS	0088814T	JR RESEARCHER, 11-MO	N	R2M11	07	T	N	1.00	60,852	Y	N
UOH 100	AA	20050101	Section 304A-1001, HRS	0088891T	ASSOC PROF, MED, 11-MO	N	M4M11	67	T	P	0.05	7,556	Y	N
UOH 100	AA	20120103	Section 304A-1001, HRS	0085427T	JR RESEARCHER, 11-MO	N	R2M11	07	T	N	1.00	60,852	Y	N
UOH 100	AA	20021211	Section 304A-1001, HRS	0088381T	ASSOC SPECIALIST, UHM, 11-MO	N	S4M11	07	T	B/X	1.00	98,184	Y	N
UOH 100	AA	20130903	Section 304A-1001, HRS	0086183T	JR RESEARCHER, 11-MO	N	R2M11	07	T	N	1.00	60,852	Y	N
UOH 100	AA	20040329	Section 304A-1001, HRS	0079934T	INFORMATION TECHNOLOGY	N	PBB	08	T	N	1.00	61,380	Y	N
UOH 100	AA	20000401	Section 304A-1001, HRS	0087382T	ASSOC PROF, MED, 11-MO	N	M4M11	67	T	N/P	0.30	44,773	Y	N
UOH 100	AA	20040801	Section 304A-1001, HRS	0070126T	ASST RESEARCHER, 11-MO	N	R3M11	07	T	N	1.00	99,588	Y	N
UOH 100	AA	20120629	Section 304A-1001, HRS	0079619T	INSTR & STUD SUPP	N	PBA	08	T	B	1.00	39,696	Y	N
UOH 100	AA	20151016	Section 304A-1001, HRS	0085033T	ASST PROF, UHM, 11-MO	N	I3M11	07	T	B	0.50	36,504	Y	N
UOH 100	AA	20150810	Section 304A-1001, HRS	0085482T	JR RESEARCHER, 11-MO	N	R2M11	07	T	N	1.00	60,852	Y	N
UOH 100	AA	20150701	Section 304A-1001, HRS	0100701	*PUB HEALTH/MED CARE PARA PROF	N	SR10	03	T	N	0.50	14,436	Y	N
UOH 100	AA	20100809	Section 304A-1001, HRS	0085604T	ASST RESEARCHER, 11-MO	N	R3M11	07	T	N	1.00	73,008	Y	N
UOH 100	AA	20030301	Section 304A-1001, HRS	0088689T	ASST PROF, MED, 11-MO	N	M3M11	67	T	P	0.05	6,222	Y	N
UOH 100	AA	20110815	Section 304A-1001, HRS	0082069T	INSTRUCTOR, UHM, 11-MO	N	I2M11	07	T	P	1.00	63,960	Y	N
UOH 100	AA	20050701	Section 304A-1001, HRS	0082894T	INSTRUCTOR, UHM, 9-MO	N	I2M09	07	T	P	1.00	57,492	Y	N
UOH 100	AA	20150217	Section 304A-1001, HRS	0085785T	ASST RESEARCHER, 11-MO	N	R3M11	07	T	N	0.75	54,756	Y	N
UOH 100	AA	20130801	Section 304A-1001, HRS	0070205T	ASST RESEARCHER, 11-MO	N	R3M11	07	T	N	1.00	73,008	Y	N
UOH 100	AA	20080114	Section 304A-1001, HRS	0079336T	INSTITUTIONAL SUPPORT	N	PBA	08	T	B	1.00	41,292	Y	N
UOH 100	AA	20141229	Section 304A-1001, HRS	0085030T	ASST PROF, MED, 11-MO	N	M3M11	67	T	N	0.15	18,666	Y	N
UOH 100	AA	19720701	Section 304A-1001, HRS	0088908T	PROF, MED, 11-MO	N	M5M11	67	T	P	0.25	46,965	Y	N
UOH 100	AA	20050310	Section 304A-1001, HRS	0077347T	INSTITUTIONAL SUPPORT	N	PBA	08	T	W	1.00	47,448	Y	N
UOH 100	AA	20060801	Section 304A-1001, HRS	0088878T	ASST PROF, MED, 11-MO	N	M3M11	67	T	P	0.32	39,195	Y	N
UOH 100	AA	20130401	Section 304A-1001, HRS	0084946T	ASST PROF, MED, 11-MO	N	M3M11	07	T	P	0.05	7,280	Y	N
UOH 100	AA	20150311	Section 304A-1001, HRS	0077384T	INSTITUTIONAL SUPPORT	N	PBA	08	T	N	1.00	38,148	Y	N
UOH 100	AA	20150413	Section 304A-1001, HRS	0080653T	ADMIN & FISCAL SUPP SP	N	PBA	08	T	B	1.00	38,148	Y	N
UOH 100	AA	20110411	Section 304A-1001, HRS	0079314T	INSTITUTIONAL SUPPORT	N	PBB	08	T	B	1.00	48,396	Y	N
UOH 100	AA	20150204	Section 304A-1001, HRS	0077139T	INSTITUTIONAL SUPPORT	N	PBA	08	T	W	1.00	38,148	Y	N
UOH 100	AA	20080122	Section 304A-1001, HRS	0070292T	LIBRARIAN III, UHM, 11-MO	N	B3M11	07	T	B	1.00	73,008	Y	N
UOH 100	AA	20050901	Section 304A-1001, HRS	0070004T	ASST RESEARCHER, 11-MO	N	R3M11	07	T	N	1.00	107,124	Y	N
UOH 100	AA	20010201	Section 304A-1001, HRS	0088462T	PROF, MED, 11-MO	N	M5M11	67	T	P	0.10	16,112	Y	N
UOH 100	AA	20150908	Section 304A-1001, HRS	0080268T	ACADEMIC SUPPORT	N	PBA	08	T	N	0.75	28,611	Y	N
UOH 100	AA	20130901	Section 304A-1001, HRS	0085840T	INSTRUCTOR, UHM, 9-MO	N	I2M09	07	T	B	1.00	82,656	Y	N
UOH 100	AA	20140825	Section 304A-1001, HRS	0085508T	JR RESEARCHER, 11-MO	N	R2M11	07	T	N	1.00	60,852	Y	N
UOH 100	AA	20090622	Section 304A-1001, HRS	0077106T	PILI PONO PROJECT COORDINATOR	N	PBA	08	T	N	1.00	40,488	Y	N
UOH 100	AA	20130916	Section 304A-1001, HRS	0085466T	JR RESEARCHER, 11-MO	N	R2M11	07	T	N	1.00	60,852	Y	N
UOH 100	AA	20060101	Section 304A-1001, HRS	0088969T	ASST PROF, UHM, 9-MO	N	I3M09	07	T	B	1.00	93,456	Y	N

University of Hawai'i  
Unauthorized Positions as of November 30, 2015

Table 16

<u>Prog ID</u>	<u>Sub- Org</u>	<u>Date Established</u>	<u>Legal Authority</u>	<u>Position Number</u>	<u>Position Title</u>	<u>Exempt (Y/N)</u>	<u>SR Level</u>	<u>BU Code</u>	<u>T/P</u>	<u>MOF</u>	<u>FTE</u>	<u>Annual Salary</u>	<u>Filled (Y/N)</u>	<u>Occupied by 89 Day Hire (Y/N)</u>
UOH 100	AA	20090116	Section 304A-1001, HRS	0087133T	ASST PROF, MED, 11-MO	N	M3M11	07	T	P	0.40	46,910	Y	N
UOH 100	AA	20120402	Section 304A-1001, HRS	0079755T	ACADEMIC SUPPORT	N	PBA	08	T	N	1.00	42,120	Y	N
UOH 100	AA	20050401	Section 304A-1001, HRS	0077723T	INSTITUTIONAL SUPPORT	N	PBB	08	T	N	1.00	48,396	Y	N
UOH 100	AA	20070801	Section 304A-1001, HRS	0070225T	ASSOC SPECIALIST, UHM, 11-MO	N	S4M11	07	T	B	1.00	85,176	Y	N
UOH 100	AA	20150129	Section 304A-1001, HRS	0079284T	ATHLETICS	N	PBB	08	T	B	1.00	46,512	Y	N
UOH 100	AA	19970501	Section 304A-1001, HRS	0088286T	SPECIALIST, UHM, 11-MO	N	S5M11	07	T	N	1.00	121,764	Y	N
UOH 100	AA	20000201	Section 304A-1001, HRS	0081875T	ACADEMIC SUPPORT	N	PBB	08	T	N	0.50	28,356	Y	N
UOH 100	AA	20110725	Section 304A-1001, HRS	0079402T	INSTR & STUD SUPP	N	PBB	08	T	N	1.00	54,504	Y	N
UOH 100	AA	20050822	Section 304A-1001, HRS	0079964T	INFORMATION TECHNOLOGY	N	PBB	08	T	B	1.00	76,320	Y	N
UOH 100	AA	20140815	Section 304A-1001, HRS	0085746T	ASST PROF, MED, 11-MO	N	M3M11	07	T	P	1.00	145,608	Y	N
UOH 100	AA	20130618	Section 304A-1001, HRS	0054817	PARA MEDICAL ASSISTANT II	N	HE04	10	T	W	1.00	37,512	Y	N
UOH 100	AA	20080701	Section 304A-1001, HRS	0085225T	ASST SPECIALIST, UHM, 11-MO	N	S3M11	07	T	P	1.00	73,008	Y	N
UOH 100	AA	20130218	Section 304A-1001, HRS	0079739T	INFORMATION TECHNOLOGY	N	PBA	08	T	B	1.00	61,380	Y	N
UOH 100	AA	20030101	Section 304A-1001, HRS	0083931T	ASST PROF, MED, 11-MO	N	M3M11	67	T	P	0.05	6,222	Y	N
UOH 100	AA	20051001	Section 304A-1001, HRS	0088816T	ASST PROF, MED, 11-MO	N	M3M11	07	T	P	1.00	133,164	Y	N
UOH 100	AA	20050919	Section 304A-1001, HRS	0077868T	INSTITUTIONAL SUPPORT	N	PBA	08	T	W	1.00	42,960	Y	N
UOH 100	AA	20150106	Section 304A-1001, HRS	0084534T	ASST PROF, MED, 11-MO	N	M3M11	67	T	N	0.20	27,038	Y	N
UOH 100	AA	20111107	Section 304A-1001, HRS	0087089T	ASST RESEARCHER, 11-MO	N	R3M11	07	T	N	1.00	75,468	Y	N
UOH 100	AA	20150101	Section 304A-1001, HRS	0078871T	GRADUATE ASSISTANT, 9-MO	N	GA09	57	T	B	0.50	17,502	Y	N
UOH 100	AA	20140718	Section 304A-1001, HRS	0079227T	RESEARCH SUPPORT	N	PBA	08	T	N	1.00	38,148	Y	N
UOH 100	AA	20050501	Section 304A-1001, HRS	0085972T	PROFESSOR, UHM, 11-MO	N	I5M11	07	T	N/W	0.75	144,756	Y	N
UOH 100	AA	20141101	Section 304A-1001, HRS	0077199T	ACADEMIC SUPPORT SPECIALIST	N	PBB	08	T	P	1.00	52,392	Y	N
UOH 100	AA	20070820	Section 304A-1001, HRS	0083979T	ASST RESEARCHER, 11-MO	N	R3M11	07	T	B/N/W	1.00	73,500	Y	N
UOH 100	AA	20120801	Section 304A-1001, HRS	0084771T	GRADUATE ASSISTANT, 9-MO	N	GA09	57	T	B	0.50	18,930	Y	N
UOH 100	AA	20100716	Section 304A-1001, HRS	0088608T	RESEARCHER, 11-MO	N	R5M11	07	T	N	1.00	154,476	Y	N
UOH 100	AA	20150727	Section 304A-1001, HRS	0078601T	INFORMATION TECHNOLOGY	N	PBA	08	T	X	1.00	53,436	Y	N
UOH 100	AA	20040801	Section 304A-1001, HRS	0083902T	PROFESSOR, UHM, 9-MO	N	I5M09	07	T	B	0.50	55,296	Y	N
UOH 100	AA	20070530	Section 304A-1001, HRS	0078337T	ACADEMIC SUPPORT	N	PBB	08	T	P	1.00	59,004	Y	N
UOH 100	AA	20140909	Section 304A-1001, HRS	0085505T	INSTRUCTOR, MED, 11-MO	N	M2M11	07	T	P	0.50	53,184	Y	N
UOH 100	AA	20090706	Section 304A-1001, HRS	0079559T	INSTITUTIONAL SUPPORT	N	PBA	08	T	B	1.00	41,292	Y	N
UOH 100	AA	19880316	Section 304A-1001, HRS	0088742	JR RESEARCHER, 11-MO	N	R2M11	07	T	B	1.00	71,988	Y	N
UOH 100	AA	20130601	Section 304A-1001, HRS	0085589T	ASST PROF, UHM, 11-MO	N	I3M11	07	T	N	0.63	56,295	Y	N
UOH 100	AA	20040616	Section 304A-1001, HRS	0079735T	INSTITUTIONAL SUPPORT	N	PBB	08	T	N	1.00	57,852	Y	N
UOH 100	AA	20060918	Section 304A-1001, HRS	0079446T	ACADEMIC SUPPORT	N	PBB	08	T	P	1.00	51,360	Y	N
UOH 100	AA	20140410	Section 304A-1001, HRS	0079448T	EDUCATIONAL SPECIALIST	N	PBA	08	T	B	1.00	39,696	Y	N
UOH 100	AA	20070216	Section 304A-1001, HRS	0078243T	INSTITUTIONAL SUPPORT	N	PBB	08	T	P	0.50	24,684	Y	N
UOH 100	AA	20050718	Section 304A-1001, HRS	0085882T	JR SPECIALIST, UHM, 11-MO	N	S2M11	07	T	N	1.00	61,728	Y	N
UOH 100	AA	20130901	Section 304A-1001, HRS	0085880T	INSTRUCTOR, UHM, 11-MO	N	I2M11	07	T	B	0.50	30,426	Y	N
UOH 100	AA	19930216	Section 304A-1001, HRS	0081451T	INSTITUTIONAL SUPPORT	N	PBB	08	T	B	1.00	70,500	Y	N
UOH 100	AA	20080917	Section 304A-1001, HRS	0078354T	INFORMATION TECHNOLOGY	N	PBA	08	T	P	1.00	52,392	Y	N
UOH 100	AA	20100524	Section 304A-1001, HRS	0079114T	INSTITUTIONAL SUPPORT	N	PBA	08	T	N	1.00	42,120	Y	N

University of Hawai'i  
Unauthorized Positions as of November 30, 2015

Table 16

<u>Prog ID</u>	<u>Sub- Org</u>	<u>Date Established</u>	<u>Legal Authority</u>	<u>Position Number</u>	<u>Position Title</u>	<u>Exempt (Y/N)</u>	<u>SR Level</u>	<u>BU Code</u>	<u>T/P</u>	<u>MOF</u>	<u>FTE</u>	<u>Annual Salary</u>	<u>Filled (Y/N)</u>	<u>Occupied by 89 Day Hire (Y/N)</u>
UOH 100	AA	20080818	Section 304A-1001, HRS	0078467T	INSTR & STUD SUPP	N	PBA	08	T	B	1.00	40,488	Y	N
UOH 100	AA	20110823	Section 304A-1001, HRS	0079413T	RESEARCH SUPPORT	N	PBA	08	T	N	1.00	42,960	Y	N
UOH 100	AA	19850620	Section 304A-1001, HRS	0081637T	INSTR & STUD SUPP	N	PBB	08	T	N	1.00	62,604	Y	N
UOH 100	AA	20080204	Section 304A-1001, HRS	0085299T	ASST SPECIALIST, UHM, 11-MO	N	S3M11	07	T	N	1.00	73,008	Y	N
UOH 100	AA	19970505	Section 304A-1001, HRS	0081423T	INSTITUTIONAL SUPPORT	N	PBA	08	T	N	1.00	52,392	Y	N
UOH 100	AA	20020201	Section 304A-1001, HRS	0078042T	INSTITUTIONAL SUPPORT	N	PBA	08	T	W	1.00	60,180	Y	N
UOH 100	AA	20070917	Section 304A-1001, HRS	0087273T	JR SPECIALIST, UHM, 11-MO	N	S2M11	07	T	B	0.90	88,182	Y	N
UOH 100	AA	20120801	Section 304A-1001, HRS	0088915T	ASST PROF, MED, 11-MO	N	M3M11	07	T	P	0.60	115,848	Y	N
UOH 100	AA	20010918	Section 304A-1001, HRS	0081900T	ACADEMIC SUPPORT	N	PBA	08	T	B	1.00	49,368	Y	N
UOH 100	AA	20120827	Section 304A-1001, HRS	0079655T	INSTITUTIONAL SUPPORT	N	PBB	08	T	N	1.00	46,512	Y	N
UOH 100	AA	20060308	Section 304A-1001, HRS	0110623	OFFICE ASSISTANT I	N	SR04	03	T	B	1.00	26,700	Y	N
UOH 100	AA	20061218	Section 304A-1001, HRS	0085293T	ASST SPECIALIST, UHM, 11-MO	N	S3M11	07	T	N	1.00	73,272	Y	N
UOH 100	AA	20130416	Section 304A-1001, HRS	0079835T	ACADEMIC SUPPORT	N	PBA	08	T	B	1.00	42,120	Y	N
UOH 100	AA	20030207	Section 304A-1001, HRS	0081979T	INFO, EVENTS & PUBLICATIONS	N	PBB	08	T	W	1.00	48,396	Y	N
UOH 100	AA	20010516	Section 304A-1001, HRS	0078901T	INSTITUTIONAL SUPPORT	N	PBA	08	T	N	1.00	50,352	Y	N
UOH 100	AA	20110118	Section 304A-1001, HRS	0085283T	ASST SPECIALIST, UHM, 11-MO	N	S3M11	07	T	B	1.00	73,008	Y	N
UOH 100	AA	20111017	Section 304A-1001, HRS	0085199T	JR SPECIALIST, UHM, 11-MO	N	S2M11	07	T	N	1.00	68,412	Y	N
UOH 100	AA	20091116	Section 304A-1001, HRS	0083589T	JR SPECIALIST, UHM, 11-MO	N	S2M11	07	T	B	1.00	60,852	Y	N
UOH 100	AA	19810622	Section 304A-1001, HRS	0081605T	ACADEMIC SUPPORT	N	PBB	08	T	N	0.50	35,250	Y	N
UOH 100	AA	19971006	Section 304A-1001, HRS	0085032T	ASST RESEARCHER, 11-MO	N	R3M11	07	T	N	1.00	77,100	Y	N
UOH 100	AA	20060905	Section 304A-1001, HRS	0085267T	JR SPECIALIST, UHM, 11-MO	N	S2M11	07	T	N	1.00	60,852	Y	N
UOH 100	AA	20130219	Section 304A-1001, HRS	0082896T	INSTRUCTOR, UHM, 11-MO	N	I2M11	07	T	N	1.00	60,852	Y	N
UOH 100	AA	20070212	Section 304A-1001, HRS	0083869T	PROFESSOR, UHM, 11-MO	N	I5M11	07	T	N	0.38	69,075	Y	N
UOH 100	AA	20130801	Section 304A-1001, HRS	0083955T	GRADUATE ASSISTANT, 9-MO	N	GA09	57	T	B	0.50	17,502	Y	N
UOH 100	AA	20140522	Section 304A-1001, HRS	0079493T	ACADEMIC SUPPORT	N	PBB	08	T	P	1.00	59,004	Y	N
UOH 100	AA	20140101	Section 304A-1001, HRS	0085682T	ASST PROF, MED, 11-MO	N	M3M11	07	T	P	0.50	72,804	Y	N
UOH 100	AA	20150801	Section 304A-1001, HRS	0084686T	GRADUATE ASSISTANT, 9-MO	N	GA09	57	T	B	0.50	17,502	Y	N
UOH 100	AA	19930701	Section 304A-1001, HRS	0085678T	PROF, MED, 11-MO	N	M5M11	67	T	B	0.50	90,414	Y	N
UOH 100	AA	20060201	Section 304A-1001, HRS	0083068T	INSTRUCTOR, UHM, 9-MO	N	I2M09	07	T	B	1.00	55,176	Y	N
UOH 100	AA	20040419	Section 304A-1001, HRS	0077409T	INSTITUTIONAL SUPPORT	N	PBA	08	T	N	1.00	43,824	Y	N
UOH 100	AA	20030801	Section 304A-1001, HRS	0070250T	ASST PROF, UHM, 9-MO	N	I3M09	07	T	B	1.00	93,456	Y	N
UOH 100	AA	20110916	Section 304A-1001, HRS	0079424T	ACADEMIC SUPPORT	N	PBB	08	T	B	1.00	46,512	Y	N
UOH 100	AA	20100802	Section 304A-1001, HRS	0084460T	GRADUATE ASSISTANT, 9-MO	N	GA09	57	T	B	0.50	17,502	Y	N
UOH 100	AA	20110116	Section 304A-1001, HRS	0079334T	RESEARCH SUPPORT	N	PBB	08	T	B/N/W	1.00	53,436	Y	N
UOH 100	AA	20130717	Section 304A-1001, HRS	0078678T	INSTITUTIONAL SUPPORT	N	PBA	08	T	B	1.00	42,120	Y	N
UOH 100	AA	20150815	Section 304A-1001, HRS	0900359	BUILDING & GROUNDS UTILITY WKR	N	BC05	01	T	B	1.00	40,812	Y	N
UOH 100	AA	20120109	Section 304A-1001, HRS	0085235T	INSTRUCTOR, UHM, 11-MO	N	I2M11	07	T	N	1.00	60,852	Y	N
UOH 100	AA	20130801	Section 304A-1001, HRS	0082319T	JR SPECIALIST, UHM, 11-MO	N	S2M11	07	T	B	1.00	68,988	Y	N
UOH 100	AA	20060501	Section 304A-1001, HRS	0070036T	ASSOC SPECIALIST, UHM, 11-MO	N	S4M11	07	T	B	1.00	115,836	Y	N
UOH 100	AA	20150720	Section 304A-1001, HRS	0077881T	ATHLETICS	N	PBB	08	T	B	1.00	46,512	Y	N
UOH 100	AA	19800801	Section 304A-1001, HRS	0086007T	PROFESSOR, CHR JJ SULLIVAN	N	I5M09	07	T	N	0.10	14,374	Y	N

University of Hawai'i  
Unauthorized Positions as of November 30, 2015

Table 16

<u>Prog ID</u>	<u>Sub- Org</u>	<u>Date Established</u>	<u>Legal Authority</u>	<u>Position Number</u>	<u>Position Title</u>	<u>Exempt (Y/N)</u>	<u>SR Level</u>	<u>BU Code</u>	<u>T/P</u>	<u>MOF</u>	<u>FTE</u>	<u>Annual Salary</u>	<u>Filled (Y/N)</u>	<u>Occupied by 89 Day Hire (Y/N)</u>
UOH 100	AA	20120801	Section 304A-1001, HRS	0084778T	GRADUATE ASSISTANT, 9-MO	N	GA09	57	T	B	0.50	17,502	Y	N
UOH 100	AA	20130801	Section 304A-1001, HRS	0084372T	GRADUATE ASSISTANT, 9-MO	N	GA09	57	T	B	0.50	17,502	Y	N
UOH 100	AA	20120117	Section 304A-1001, HRS	0079525T	ACADEMIC SUPPORT	N	PBB	08	T	B	1.00	46,512	Y	N
UOH 100	AA	20050501	Section 304A-1001, HRS	0087118T	ASST RESEARCHER, 11-MO	N	R3M11	07	T	N/P	0.35	33,025	Y	N
UOH 100	AA	20111212	Section 304A-1001, HRS	0082616T	JR SPECIALIST, UHM, 11-MO	N	S2M11	07	T	N	0.75	45,639	Y	N
UOH 100	AA	20120801	Section 304A-1001, HRS	0078371T	INSTITUTIONAL SUPPORT	N	PBA	08	T	N	1.00	47,448	Y	N
UOH 100	AA	19931206	Section 304A-1001, HRS	0084944T	ASSOC SPECIALIST, UHM, 11-MO	N	S4M11	07	T	P	1.00	85,176	Y	N
UOH 100	AA	20131028	Section 304A-1001, HRS	0077481T	MARKETING SPECIALIST	N	PBA	08	T	W	1.00	39,696	Y	N
UOH 100	AA	20140516	Section 304A-1001, HRS	0079394T	INSTR & STUD SUPP	N	PBA	08	T	N	0.50	21,060	Y	N
UOH 100	AA	20040916	Section 304A-1001, HRS	0077536T	INSTITUTIONAL SUPPORT	N	PBB	08	T	B	1.00	53,436	Y	N
UOH 100	AA	20070112	Section 304A-1001, HRS	0085255T	JR SPECIALIST, UHM, 11-MO	N	S2M11	07	T	N/P	1.00	74,688	Y	N
UOH 100	AA	20070601	Section 304A-1001, HRS	0084259T	ASST RESEARCHER, 11-MO	N	R3M11	07	T	N	0.75	54,756	Y	N
UOH 100	AA	20140201	Section 304A-1001, HRS	0079602T	RESEARCH SUPPORT	N	PBA	08	T	N	1.00	39,696	Y	N
UOH 100	AA	20130901	Section 304A-1001, HRS	0070257T	INSTRUCTOR, UHM, 11-MO	N	I2M11	07	T	B	1.00	96,708	Y	N
UOH 100	AA	20080616	Section 304A-1001, HRS	0077855T	RESEARCH SUPPORT	N	PBA	08	T	N	1.00	40,488	Y	N
UOH 100	AA	20150216	Section 304A-1001, HRS	0085557T	ASST PROF, UHM, 11-MO	N	I3M11	07	T	N	1.00	93,600	Y	N
UOH 100	AA	20121210	Section 304A-1001, HRS	0079769T	MACHINIST	N	PBA	08	T	B	1.00	39,696	Y	N
UOH 100	AA	20040323	Section 304A-1001, HRS	0900122	SECRETARY II	N	SR14	03	T	N	1.00	41,064	Y	N
UOH 100	AA	20041012	Section 304A-1001, HRS	0900178	SECRETARY II	N	SR14	03	T	N	1.00	41,064	Y	N
UOH 100	AA	20130701	Section 304A-1001, HRS	0085226T	JR SPECIALIST, UHM, 11-MO	N	S2M11	07	T	N	0.75	45,639	Y	N
UOH 100	AA	20131223	Section 304A-1001, HRS	0900468	REGISTERED NURSE III	N	SR20	09	T	W	1.00	90,708	Y	N
UOH 100	AA	20150312	Section 304A-1001, HRS	0085519T	JUNIOR RESEARCHER	N	R2M11	07	T	N	1.00	60,852	Y	N
UOH 100	AA	20150817	Section 304A-1001, HRS	0077185T	INFORMATION TECHNOLOGY	N	PBA	08	T	B	1.00	44,700	Y	N
UOH 100	AA	20130612	Section 304A-1001, HRS	0085415T	ASST SPECIALIST, UHM, 11-MO	N	S3M11	07	T	N	1.00	77,244	Y	N
UOH 100	AA	20020501	Section 304A-1001, HRS	0082229T	INSTRUCTOR, UHM, 9-MO	N	I2M09	07	T	B	1.00	61,416	Y	N
UOH 100	AA	20110601	Section 304A-1001, HRS	0083461T	ASST PROF, UHM, 9-MO	N	I3M09	07	T	B	1.00	72,312	Y	N
UOH 100	AA	20150518	Section 304A-1001, HRS	0077458T	ACADEMIC SUPPORT	N	PBA	08	T	B	1.00	38,148	Y	N
UOH 100	AA	20140616	Section 304A-1001, HRS	0085676T	JR RESEARCHER, 11-MO	N	R2M11	07	T	P	1.00	79,812	Y	N
UOH 100	AA	19910910	Section 304A-1001, HRS	0088422T	ASST SPECIALIST, UHM, 11-MO	N	S3M11	07	T	P	1.00	73,008	Y	N
UOH 100	AA	20000801	Section 304A-1001, HRS	0085748T	INSTRUCTOR, MED, 11-MO	N	M2M11	07	T	B	0.26	26,520	Y	N
UOH 100	AA	20030401	Section 304A-1001, HRS	0085453T	ASST SPECIALIST, UHM, 11-MO	N	S3M11	07	T	N	0.30	28,292	Y	N
UOH 100	AA	20130801	Section 304A-1001, HRS	0086383T	ASST SPECIALIST, UHM, 11-MO	N	S3M11	07	T	N	0.50	37,488	Y	N
UOH 100	AA	20120601	Section 304A-1001, HRS	0085256T	INSTRUCTOR, UHM, 11-MO	N	I2M11	07	T	N	1.00	60,852	Y	N
UOH 100	AA	20050716	Section 304A-1001, HRS	0077811T	INSTITUTIONAL SUPPORT	N	PBB	08	T	B	1.00	48,396	Y	N
UOH 100	AA	19960301	Section 304A-1001, HRS	0081909T	INSTITUTIONAL SUPPORT	N	PBA	08	T	P	0.70	38,153	Y	N
UOH 100	AA	20060201	Section 304A-1001, HRS	0082528T	ASST SPEC, UHM, 11-MO	N	S4M11	07	T	N	0.80	68,448	Y	N
UOH 100	AA	20000901	Section 304A-1001, HRS	0085674T	ASST PROF, MED, 11-MO	N	M3M11	07	T	N/P	0.50	62,220	Y	N
UOH 100	AA	20120716	Section 304A-1001, HRS	0083455T	JR RESEARCHER, 11-MO	N	R2M11	07	T	N	0.20	14,345	Y	N
UOH 100	AA	20151101	Section 304A-1001, HRS	0077854T	PROGRAM MANAGER	N	PBB	08	T	P	1.00	66,432	Y	N
UOH 100	AA	20070319	Section 304A-1001, HRS	0077511T	PHYSICAL PLANT MGT	N	PBB	08	T	N	1.00	47,448	Y	N
UOH 100	AA	20060216	Section 304A-1001, HRS	0080292T	INSTITUTIONAL SUPPORT	N	PBA	08	T	B/P	1.00	45,600	Y	N

University of Hawai'i  
Unauthorized Positions as of November 30, 2015

Table 16

<u>Prog ID</u>	<u>Sub- Org</u>	<u>Date Established</u>	<u>Legal Authority</u>	<u>Position Number</u>	<u>Position Title</u>	<u>Exempt (Y/N)</u>	<u>SR Level</u>	<u>BU Code</u>	<u>T/P</u>	<u>MOF</u>	<u>FTE</u>	<u>Annual Salary</u>	<u>Filled (Y/N)</u>	<u>Occupied by 89 Day Hire (Y/N)</u>
UOH 100	AA	20150602	Section 304A-1001, HRS	0078158T	PRODUCTION SPECIALIST	N	PBB	08	T	W	1.00	50,352	Y	N
UOH 100	AA	20001216	Section 304A-1001, HRS	0085709T	ASSOC PROF, MED, 11-MO	N	M4M11	07	T	B	0.10	13,835	Y	N
UOH 100	AA	19990210	Section 304A-1001, HRS	0085588T	ASST PROF, UHM, 11-MO	N	I3M11	07	T	N	1.00	73,008	Y	N
UOH 100	AA	20140401	Section 304A-1001, HRS	0080760T	RESEARCH SUPPORT	N	PBB	08	T	N	0.50	31,926	Y	N
UOH 100	AA	19980901	Section 304A-1001, HRS	0089485T	DIRECTOR OF STUDENT AFFAIRS	N	12	88	T	B	1.00	113,160	Y	N
UOH 100	AA	20110124	Section 304A-1001, HRS	0079154T	ENTERPRISE OPERATIONS	N	PBA	08	T	B	1.00	39,696	Y	N
UOH 100	AA	20120829	Section 304A-1001, HRS	0079635T	INFO, EVENTS & PUBLICATIONS	N	PBB	08	T	B	1.00	57,852	Y	N
UOH 100	AA	20080416	Section 304A-1001, HRS	0079558T	INSTITUTIONAL SUPPORT	N	PBA	08	T	B	1.00	42,120	Y	N
UOH 100	AA	20110901	Section 304A-1001, HRS	0085418T	JR EXTENSION AGENT, 11-MO	N	A2M11	07	T	N	1.00	60,852	Y	N
UOH 100	AA	20030203	Section 304A-1001, HRS	0900164	SECRETARY II	N	SR14	03	T	N	1.00	41,064	Y	N
UOH 100	AA	19940516	Section 304A-1001, HRS	0081941T	INSTITUTIONAL SUPPORT	N	PBB	08	T	N	1.00	60,180	Y	N
UOH 100	AA	20121101	Section 304A-1001, HRS	0085201T	ASST SPECIALIST, UHM, 11-MO	N	S3M11	07	T	N	1.00	73,008	Y	N
UOH 100	AA	20061201	Section 304A-1001, HRS	0088089T	ASST PROF, MED, 11-MO	N	M3M11	67	T	P	0.11	13,673	Y	N
UOH 100	AA	20110928	Section 304A-1001, HRS	0077603T	INSTR & STUD SUPP	N	PBA	08	T	B	1.00	42,120	Y	N
UOH 100	AA	20090916	Section 304A-1001, HRS	0086077T	SPECIALIST, UHM, 11-MO	N	S5M11	07	T	N	1.00	160,200	Y	N
UOH 100	AA	20050103	Section 304A-1001, HRS	0077705T	INSTITUTIONAL SUPPORT	N	PBA	08	T	B	1.00	42,960	Y	N
UOH 100	AA	20130520	Section 304A-1001, HRS	0078489T	INSTITUTIONAL SUPPORT	N	PBA	08	T	X	1.00	41,292	Y	N
UOH 100	AA	20020304	Section 304A-1001, HRS	0085515T	JR ENTOMOLOGIST	N	R2M11	07	T	P	1.00	60,852	Y	N
UOH 100	AA	20081215	Section 304A-1001, HRS	0077356T	INSTR & STUD SUPP	N	PBB	08	T	B	1.00	57,852	Y	N
UOH 100	AA	20101215	Section 304A-1001, HRS	0078137T	RESEARCH SUPPORT	N	PBA	08	T	P	1.00	41,292	Y	N
UOH 100	AA	20050401	Section 304A-1001, HRS	0086063T	ASSOC SPECIALIST, UHM, 11-MO	N	S4M11	07	T	N	1.00	102,936	Y	N
UOH 110	PP	20050601	Section 304A-1001, HRS	0088819T	ASST PROF, MED, 11-MO	N	M3M11	07	T	N	0.20	127,692	Y	N
UOH 100	AA	20050601	Section 304A-1001, HRS	0088819T	ASST PROF, MED, 11-MO	N	M3M11	07	T	N	0.20	127,692	Y	N
UOH 100	AA	20030922	Section 304A-1001, HRS	0081815T	RESEARCH SUPPORT	N	PBB	08	T	N	1.00	63,852	Y	N
UOH 100	AA	20140210	Section 304A-1001, HRS	0077477T	POLICY ANALYST	N	PBB	08	T	B	1.00	52,392	Y	N
UOH 100	AA	20110307	Section 304A-1001, HRS	0080704T	RESEARCH SUPPORT	N	PBA	08	T	N	1.00	41,292	Y	N
UOH 100	AA	20130219	Section 304A-1001, HRS	0078676T	INSTITUTIONAL SUPPORT	N	PBB	08	T	N	1.00	54,504	Y	N
UOH 100	AA	20130805	Section 304A-1001, HRS	0085798T	GRADUATE ASSISTANT, 11-MO	N	GA11	57	T	B	0.50	20,472	Y	N
UOH 100	AA	20110725	Section 304A-1001, HRS	0088762T	ASST SPECIALIST, UHM, 11-MO	N	S3M11	07	T	N	1.00	73,008	Y	N
UOH 100	AA	20150825	Section 304A-1001, HRS	0079902T	UH ASST VOLLYBL COACH (MEN)	N	EX742	08	T	W	1.00	40,008	Y	N
UOH 100	AA	20110701	Section 304A-1001, HRS	0082902T	ASST PROF, UHM, 11-MO	N	I3M11	07	T	N	0.05	4,138	Y	N
UOH 100	AA	20150406	Section 304A-1001, HRS	0086892T	JR EXTENSION AGENT, 11-MO	N	A2M11	07	T	N	1.00	60,852	Y	N
UOH 100	AA	20131217	Section 304A-1001, HRS	0900644	LIBRARY ASSISTANT IV	N	SR09	03	T	B	1.00	27,768	Y	N
UOH 100	AA	20150401	Section 304A-1001, HRS	0086519T	ASST PROF, MED, 11-MO	N	M3M11	07	T	P	0.05	7,280	Y	N
UOH 100	AA	19901203	Section 304A-1001, HRS	0080648T	INSTR & STUD SUPP	N	PBB	08	T	N	1.00	62,604	Y	N
UOH 100	AA	20030116	Section 304A-1001, HRS	0083859T	JR SPECIALIST, UHM, 11-MO	N	S2M11	07	T	N	1.00	60,852	Y	N
UOH 100	AA	20130516	Section 304A-1001, HRS	0081286T	RESEARCH SUPPORT	N	PBB	08	T	N	1.00	73,356	Y	N
UOH 100	AA	20120820	Section 304A-1001, HRS	0078594T	INFO, EVENTS & PUBLICATIONS	N	PBB	08	T	P	1.00	54,504	Y	N
UOH 100	AA	20130821	Section 304A-1001, HRS	0084656T	GRADUATE ASSISTANT, 9-MO	N	GA09	57	T	B	0.50	17,502	Y	N
UOH 100	AA	20080501	Section 304A-1001, HRS	0083303T	JR SPECIALIST, UHM, 11-MO	N	S2M11	07	T	B	1.00	74,700	Y	N
UOH 100	AA	20140623	Section 304A-1001, HRS	0078348T	INSTR & STUD SUPP	N	PBA	08	T	B	1.00	39,696	Y	N

University of Hawai'i  
Unauthorized Positions as of November 30, 2015

Table 16

<u>Prog ID</u>	<u>Sub- Org</u>	<u>Date Established</u>	<u>Legal Authority</u>	<u>Position Number</u>	<u>Position Title</u>	<u>Exempt (Y/N)</u>	<u>SR Level</u>	<u>BU Code</u>	<u>T/P</u>	<u>MOF</u>	<u>FTE</u>	<u>Annual Salary</u>	<u>Filled (Y/N)</u>	<u>Occupied by 89 Day Hire (Y/N)</u>
UOH 100	AA	20060901	Section 304A-1001, HRS	0085767T	ASSOC PROF, MED, 11-MO	N	M4M11	07	T	N	0.51	69,878	Y	N
UOH 100	AA	20131209	Section 304A-1001, HRS	0078321T	INFO, EVENTS & PUBLICATIONS	N	PBB	08	T	W	1.00	52,392	Y	N
UOH 100	AA	19931221	Section 304A-1001, HRS	0083995T	INSTRUCTOR, UHM, 9-MO	N	I2M09	07	T	B/P	1.00	52,008	Y	N
UOH 100	AA	20120501	Section 304A-1001, HRS	0078850T	RESEARCH SUPPORT	N	PBA	08	T	N	1.00	39,696	Y	N
UOH 100	AA	19740701	Section 304A-1001, HRS	0085907T	PROF, 11-MO - CANCER	N	M5M11	07	T	B	0.10	19,714	Y	N
UOH 100	AA	19740701	Section 304A-1001, HRS	0088811T	PROF, MED, 11-MO	N	M5M11	07	T	P	0.17	31,936	Y	N
UOH 100	AA	20040601	Section 304A-1001, HRS	0088803T	PROF, MED, 11-MO	N	M5M11	67	T	P	0.05	8,551	Y	N
UOH 100	AA	20050801	Section 304A-1001, HRS	0070098T	INSTRUCTOR, UHM, 9-MO	N	I2M09	07	T	B	1.00	61,596	Y	N
UOH 100	AA	20130412	Section 304A-1001, HRS	0079899T	UH ASST BASKTBL COACH (WOMEN)	N	EX240	08	T	W	1.00	58,008	Y	N
UOH 100	AA	20061030	Section 304A-1001, HRS	0084995T	ASST PROF, MED, 11-MO	N	M3M11	07	T	P	0.75	109,197	Y	N
UOH 100	AA	20120716	Section 304A-1001, HRS	0100623	*PUB HEALTH/MED CARE PARA PROF	N	SR10	03	T	N	1.00	31,236	Y	N
UOH 100	AA	20080102	Section 304A-1001, HRS	0085286T	ASST SPECIALIST, UHM, 11-MO	N	S3M11	07	T	B	1.00	73,008	Y	N
UOH 100	AA	19970721	Section 304A-1001, HRS	0081188T	UH ASSOC SOFTBALL COACH	N	EX931	08	T	W	1.00	45,012	Y	N
UOH 100	AA	20090406	Section 304A-1001, HRS	0100616	*PUB HEALTH/MED CARE PARA PROF	N	SR10	03	T	N	1.00	32,460	Y	N
UOH 100	AA	20150302	Section 304A-1001, HRS	0085513T	JR RESEARCHER, 11-MO	N	R2M11	07	T	N	0.50	30,426	Y	N
UOH 100	AA	20100706	Section 304A-1001, HRS	0079147T	ACADEMIC SUPPORT	N	PBB	08	T	B	0.50	25,680	Y	N
UOH 100	AA	20130123	Section 304A-1001, HRS	0079683T	INFORMATION TECHNOLOGY	N	PBA	08	T	N	1.00	46,512	Y	N
UOH 100	AA	20150126	Section 304A-1001, HRS	0077476T	INFORMATION TECHNOLOGY	N	PBA	08	T	W	1.00	51,360	Y	N
UOH 100	AA	20050110	Section 304A-1001, HRS	0077576T	INSTITUTIONAL SUPPORT	N	PBA	08	T	B	1.00	44,700	Y	N
UOH 100	AA	20151101	Section 304A-1001, HRS	0082814T	ASST PROF, MED, 11-MO	N	M3M11	07	T	P	0.05	7,000	Y	N
UOH 100	AA	20100116	Section 304A-1001, HRS	0070237T	RESEARCHER, 11-MO	N	R5M11	67	T	B	0.25	46,050	Y	N
UOH 100	AA	19930516	Section 304A-1001, HRS	0082786T	PROF, MED, 11-MO	N	M5M11	67	T	P	0.15	27,630	Y	N
UOH 100	AA	20050103	Section 304A-1001, HRS	0070023T	ASSISTANT SPECIALIST	N	S3M11	07	T	W	1.00	93,840	Y	N
UOH 100	AA	20020902	Section 304A-1001, HRS	0088867T	ASST PROF, MED, 11-MO	N	M3M11	07	T	N	0.51	67,522	Y	N
UOH 100	AA	20131226	Section 304A-1001, HRS	0082296T	ASST PROF, MED, 11-MO	N	M3M11	67	T	P	0.05	7,280	Y	N
UOH 100	AA	20041122	Section 304A-1001, HRS	0085788T	ASST PROF, MED, 11-MO	N	M3M11	07	T	P	1.00	145,596	Y	N
UOH 100	AA	20130516	Section 304A-1001, HRS	0083336T	INSTRUCTOR, UHM, 9-MO	N	I2M09	07	T	P	1.00	55,644	Y	N
UOH 100	AA	20100922	Section 304A-1001, HRS	0077070T	ACADEMIC SUPPORT	N	PBB	08	T	B	1.00	46,512	Y	N
UOH 100	AA	20080301	Section 304A-1001, HRS	0083495T	ASST PROF, MED, 11-MO	N	M3M11	07	T	P	0.05	7,280	Y	N
UOH 100	AA	20140624	Section 304A-1001, HRS	0085736T	SPECIALIST, UHM, 11-MO	N	S5M11	07	T	X	0.75	109,206	Y	N
UOH 100	AA	20130501	Section 304A-1001, HRS	0070012T	ASST SPECIALIST, UHM, 11-MO	N	S3M11	07	T	N	1.00	93,804	Y	N
UOH 100	AA	20091001	Section 304A-1001, HRS	0083994T	ASST PROF, MED, 11-MO	N	M3M11	67	T	P	0.05	7,280	Y	N
UOH 100	AA	20051212	Section 304A-1001, HRS	0077901T	RESEARCH SUPPORT	N	PBB	08	T	B	1.00	54,504	Y	N
UOH 100	AA	20020819	Section 304A-1001, HRS	0077117T	INSTITUTIONAL SUPPORT	N	PBA	08	T	W	1.00	46,512	Y	N
UOH 100	AA	20140902	Section 304A-1001, HRS	0084455T	ASSOC PROF, MED, 11-MO	N	M4M11	07	T	N	0.24	40,873	Y	N
UOH 100	AA	20130601	Section 304A-1001, HRS	0085344T	GRADUATE ASSISTANT, 9-MO	N	GA09	57	T	B	0.50	18,930	Y	N
UOH 100	AA	20080218	Section 304A-1001, HRS	0078422T	RESEARCH SUPPORT	N	PBB	08	T	N	1.00	48,396	Y	N
UOH 100	AA	19931101	Section 304A-1001, HRS	0085685T	ASSOC PROF, MED, 11-MO	N	M4M11	07	T	P	0.10	16,744	Y	N
UOH 100	AA	20030304	Section 304A-1001, HRS	0080291T	INSTITUTIONAL SUPPORT	N	PBB	08	T	B	1.00	54,504	Y	N
UOH 100	AA	19961001	Section 304A-1001, HRS	0088781T	ASST PROF, MED, 11-MO	N	M3M11	07	T	P	0.05	6,912	Y	N
UOH 100	AA	19880101	Section 304A-1001, HRS	0085718T	PROF, MED, 11-MO	N	M5M11	07	T	P	0.50	90,384	Y	N



University of Hawai'i  
Unauthorized Positions as of November 30, 2015

Table 16

<u>Prog ID</u>	<u>Sub- Org</u>	<u>Date Established</u>	<u>Legal Authority</u>	<u>Position Number</u>	<u>Position Title</u>	<u>Exempt (Y/N)</u>	<u>SR Level</u>	<u>BU Code</u>	<u>T/P</u>	<u>MOF</u>	<u>FTE</u>	<u>Annual Salary</u>	<u>Filled (Y/N)</u>	<u>Occupied by 89 Day Hire (Y/N)</u>
UOH 100	AA	20000816	Section 304A-1001, HRS	0079888T	INSTITUTIONAL SUPPORT	N	PBB	08	T	W	1.00	57,852	Y	N
UOH 100	AA	20090415	Section 304A-1001, HRS	0077147T	INSTITUTIONAL SUPPORT	N	PBA	08	T	B	1.00	43,824	Y	N
UOH 100	AA	20030401	Section 304A-1001, HRS	0077685T	INSTR & STUD SUPP	N	PBA	08	T	B	1.00	38,148	Y	N
UOH 100	AA	20060424	Section 304A-1001, HRS	0082140T	JR RESEARCHER, 11-MO	N	R2M11	07	T	N	1.00	66,576	Y	N
UOH 100	AA	20130717	Section 304A-1001, HRS	0080610T	INSTITUTIONAL SUPPORT	N	PBB	08	T	N	1.00	51,360	Y	N
UOH 100	AA	19970909	Section 304A-1001, HRS	0088752T	ASST RESEARCHER, 11-MO	N	R3M11	07	T	N	0.50	41,166	Y	N
UOH 100	AA	20150817	Section 304A-1001, HRS	0083383T	GRADUATE ASSISTANT, 9-MO	N	GA09	57	T	N	0.50	18,930	Y	N
UOH 100	AA	20100401	Section 304A-1001, HRS	0079097T	RESEARCH SUPPORT	N	PBB	08	T	P	0.80	42,749	Y	N
UOH 100	AA	20060522	Section 304A-1001, HRS	0078314T	INSTITUTIONAL SUPPORT	N	PBA	08	T	P	1.00	44,700	Y	N
UOH 100	AA	20000201	Section 304A-1001, HRS	0077052T	RESEARCH SUPPORT	N	PBB	08	T	W	1.00	65,124	Y	N
UOH 100	AA	20020222	Section 304A-1001, HRS	0077091T	ACADEMIC SUPPORT	N	PBB	08	T	B	1.00	77,844	Y	N
UOH 100	AA	20030516	Section 304A-1001, HRS	0077359T	INSTITUTIONAL SUPPORT	N	PBB	08	T	W	1.00	48,396	Y	N
UOH 100	AA	20090311	Section 304A-1001, HRS	0079841T	ACADEMIC SUPPORT	N	PBB	08	T	B	1.00	52,392	Y	N
UOH 100	AA	20070523	Section 304A-1001, HRS	0078112T	INSTR & STUD SUPP	N	PBB	08	T	W	1.00	59,004	Y	N
UOH 100	AA	19960401	Section 304A-1001, HRS	0085765T	ASST PROF, MED, 11-MO	N	M3M11	07	T	P	0.50	71,364	Y	N
UOH 100	AA	20050328	Section 304A-1001, HRS	0077765T	INSTITUTIONAL SUPPORT	N	PBA	08	T	B	1.00	42,960	Y	N
UOH 100	AA	19960101	Section 304A-1001, HRS	0085844T	SPECIALIST, UHM, 11-MO	N	S5M11	07	T	B	1.00	93,708	Y	N
UOH 100	AA	19970116	Section 304A-1001, HRS	0077615T	ACADEMIC SUPPORT	N	PBB	08	T	N	0.50	27,252	Y	N
UOH 100	AA	20031201	Section 304A-1001, HRS	0077467T	INSTITUTIONAL SUPPORT	N	PBA	08	T	B	1.00	44,700	Y	N
UOH 100	AA	19730815	Section 304A-1001, HRS	0080574T	ACADEMIC SUPPORT	N	PBB	08	T	N	1.00	93,024	Y	N
UOH 100	AA	19990916	Section 304A-1001, HRS	0079808T	INFO, EVENTS & PUBLICATIONS	N	PBB	08	T	B	1.00	70,500	Y	N
UOH 100	AA	20120913	Section 304A-1001, HRS	0078679T	INSTITUTIONAL SUPPORT	N	PBA	08	T	B/N	1.00	45,600	Y	N
UOH 100	AA	20130708	Section 304A-1001, HRS	0085006T	ASST PROF, MED, 11-MO	N	M3M11	07	T	P	0.05	7,280	Y	N
UOH 100	AA	20111114	Section 304A-1001, HRS	0085417T	JR RESEARCHER, 11-MO	N	R2M11	07	T	N	1.00	60,852	Y	N
UOH 100	AA	20150616	Section 304A-1001, HRS	0079214T	ADMIN & FISCAL SUPP SPECIALIST	N	PBA	08	T	B	1.00	39,696	Y	N
UOH 100	AA	20140616	Section 304A-1001, HRS	0078144T	RESEARCH SUPPORT	N	PBA	08	T	N	1.00	40,488	Y	N
UOH 100	AA	20150516	Section 304A-1001, HRS	0083131T	JR SPECIALIST, UHM, 11-MO	N	S2M11	07	T	N	1.00	60,852	Y	N
UOH 100	AA	20050722	Section 304A-1001, HRS	0088606T	ASST RESEARCHER, 11-MO	N	R3M11	07	T	N	1.00	93,912	Y	N
UOH 100	AA	20130430	Section 304A-1001, HRS	0079830T	INSTITUTIONAL SUPPORT	N	PBA	08	T	B	1.00	39,696	Y	N
UOH 100	AA	19840901	Section 304A-1001, HRS	0088914T	PROF, MED, 11-MO	N	M5M11	07	T	P	0.40	72,307	Y	N
UOH 100	AA	20100412	Section 304A-1001, HRS	0079138T	RESEARCH SUPPORT	N	PBB	08	T	N	1.00	48,396	Y	N
UOH 100	AA	20150701	Section 304A-1001, HRS	0088686T	ASST PROF, MED, 11-MO	N	M3M11	07	T	P	0.05	7,000	Y	N
UOH 100	AA	20041201	Section 304A-1001, HRS	0085003T	PROFESSOR AND CHAIR	N	M5M11	07	T	P	0.50	92,100	Y	N
UOH 100	AA	20131104	Section 304A-1001, HRS	0079895T	UH ASSOC VOLLYBL COACH (MEN)	N	EX741	08	T	W	1.00	58,716	Y	N
UOH 100	AA	20120801	Section 304A-1001, HRS	0088986T	GRADUATE ASSISTANT, 9-MO	N	GA09	57	T	B	0.50	18,930	Y	N
UOH 100	AA	19930801	Section 304A-1001, HRS	0082936T	INSTRUCTOR, UHM, 9-MO	N	I2M09	07	T	B	1.00	58,296	Y	N
UOH 100	AA	20000801	Section 304A-1001, HRS	0085272T	JR SPECIALIST, UHM, 11-MO	N	S2M11	07	T	B	1.00	81,396	Y	N
UOH 100	AA	20110201	Section 304A-1001, HRS	0070123T	ASST RESEARCHER, 11-MO	N	R3M11	07	T	N	1.00	92,556	Y	N
UOH 100	AA	20150201	Section 304A-1001, HRS	0085015T	VISITING ASST PROFESSOR	N	I3M09	07	T	B	0.50	48,000	Y	N
UOH 100	AA	20111114	Section 304A-1001, HRS	0085815T	GRADUATE ASSISTANT, 11-MO	N	GA11	57	T	B	0.50	20,472	Y	N
UOH 100	AA	19940118	Section 304A-1001, HRS	0085988T	ASST RESEARCHER, 11-MO	N	R3M11	07	T	N	0.50	51,000	Y	N

University of Hawai'i  
Unauthorized Positions as of November 30, 2015

Table 16

<u>Prog ID</u>	<u>Sub- Org</u>	<u>Date Established</u>	<u>Legal Authority</u>	<u>Position Number</u>	<u>Position Title</u>	<u>Exempt (Y/N)</u>	<u>SR Level</u>	<u>BU Code</u>	<u>T/P</u>	<u>MOF</u>	<u>FTE</u>	<u>Annual Salary</u>	<u>Filled (Y/N)</u>	<u>Occupied by 89 Day Hire (Y/N)</u>
UOH 100	AA	20050101	Section 304A-1001, HRS	0079027T	INSTITUTIONAL SUPPORT	N	PBA	08	T	B	1.00	48,396	Y	N
UOH 100	AA	20120813	Section 304A-1001, HRS	0083171T	ASST PROF, UHM, 9-MO	N	I3M09	07	T	B	1.00	64,272	Y	N
UOH 100	AA	20140818	Section 304A-1001, HRS	0083959T	GRADUATE ASSISTANT, 9-MO	N	GA09	57	T	B	0.50	18,930	Y	N
UOH 100	AA	20140701	Section 304A-1001, HRS	0085750T	ASST PROF, MED, 11-MO	N	M3M11	07	T	P	0.51	74,260	Y	N
UOH 110	PP	20070831	Section 304A-1001, HRS	0082210T	ASST PROF, MED, 11-MO	N	M3M11	07	T	N/P	0.51	59,358	Y	N
UOH 110	PP	20000701	Section 304A-1001, HRS	0085689T	ASST PROF, MED, 11-MO	N	M3M11	07	T	B	0.51	65,331	Y	N
UOH 110	PP	20081001	Section 304A-1001, HRS	0078844T	INFORMATION TECHNOLOGY	N	PBA	08	T	B	0.50	25,680	Y	N
UOH 110	PP	20070616	Section 304A-1001, HRS	0085742T	ASSOC PROF, MED, 11-MO	N	M4M11	07	T	B	0.25	21,294	Y	N
UOH 110	PP	20101230	Section 304A-1001, HRS	0078653T	INSTITUTIONAL SUPPORT	N	PBB	08	T	B	1.00	79,404	Y	N
UOH 110	PP	20150818	Section 304A-1001, HRS	0085413T	ASST PROF, MED, 11-MO	N	M3M11	67	T	P	0.10	13,184	Y	N
UOH 110	PP	19970701	Section 304A-1001, HRS	0088793T	ASSOC PROF, MED, 11-MO	N	M4M11	07	T	N	0.34	57,614	Y	N
UOH 110	PP	19910901	Section 304A-1001, HRS	0085762T	PROF, MED, 11-MO	N	M5M11	07	T	P	0.46	93,327	Y	N
UOH 110	PP	19990901	Section 304A-1001, HRS	0088463T	PROF, MED, 11-MO	N	M5M11	07	T	P	0.25	39,309	Y	N
UOH 110	PP	20050711	Section 304A-1001, HRS	0077812T	INSTITUTIONAL SUPPORT	N	PBA	08	T	B	1.00	42,960	Y	N
UOH 110	PP	20040621	Section 304A-1001, HRS	0082849T	PROFESSOR, UHM, 11-MO	N	I5M11	07	T	N/X	0.45	100,397	Y	N
UOH 110	PP	20051201	Section 304A-1001, HRS	0088905T	ASSOC PROF, MED, 11-MO	N	M4M11	67	T	P	0.05	8,410	Y	N
UOH 110	PP	19840904	Section 304A-1001, HRS	0078161T	RESEARCH SUPPORT	N	PBB	08	T	N	1.00	62,604	Y	N
UOH 110	PP	20070801	Section 304A-1001, HRS	0082365T	ASSOC PROF, UHM 11-MO	N	I4M11	07	T	N	1.00	97,260	Y	N
UOH 110	PP	20130201	Section 304A-1001, HRS	0083276T	PROF, MED, 11-MO	N	M5M11	07	T	P	0.50	83,856	Y	N
UOH 110	PP	20080701	Section 304A-1001, HRS	0078770T	ACADEMIC SUPPORT	N	PBB	08	T	B	1.00	38,916	Y	N
UOH 110	PP	20071201	Section 304A-1001, HRS	0085747T	ASST PROF, MED, 11-MO	N	M3M11	07	T	B	0.25	30,621	Y	N
UOH 110	PP	20010901	Section 304A-1001, HRS	0085688T	ASST PROF, MED, 11-MO	N	M3M11	07	T	N	0.05	6,222	Y	N
UOH 110	PP	20030108	Section 304A-1001, HRS	0085578T	ASSOC PROF, MED, 11-MO	N	M4M11	07	T	P	0.05	6,720	Y	N
UOH 110	PP	20140317	Section 304A-1001, HRS	0077900T	INSTR & STUD SUPP	N	PBA	08	T	B	1.00	39,696	Y	N
UOH 110	PP	20060301	Section 304A-1001, HRS	0078015T	RESEARCH SUPPORT	N	PBA	08	T	B	1.00	52,392	Y	N
UOH 110	PP	20081001	Section 304A-1001, HRS	0085574T	ASST PROF, MED, 11-MO	N	M3M11	07	T	N/P	0.31	36,080	Y	N
UOH 110	PP	19990901	Section 304A-1001, HRS	0088940T	PROFESSOR, UHM, 11-MO	N	I5M11	07	T	N	0.51	54,193	Y	N
UOH 110	PP	20131016	Section 304A-1001, HRS	0083537T	ASSISTANT PROFESSOR	N	M3M11	07	T	N	0.05	7,280	Y	N
UOH 110	PP	20000301	Section 304A-1001, HRS	0077824T	INSTITUTIONAL SUPPORT	N	PBA	08	T	B	1.00	48,396	Y	N
UOH 110	PP	19790727	Section 304A-1001, HRS	0088896T	PROF, MED, 11-MO	N	M5M11	67	T	P	0.10	18,786	Y	N
UOH 110	PP	19980901	Section 304A-1001, HRS	0088794T	ASSOC PROF, MED, 11-MO	N	M4M11	07	T	B	0.51	79,107	Y	N
UOH 110	PP	20020621	Section 304A-1001, HRS	0085754T	ASSOC PROF, MED, 11-MO	N	M4M11	07	T	N	0.51	74,254	Y	N
UOH 110	PP	20130513	Section 304A-1001, HRS	0083718T	JR RESEARCHER, 11-MO	N	R2M11	07	T	W	1.00	60,852	Y	N
UOH 110	PP	19950701	Section 304A-1001, HRS	0085735T	ASSOC PROF, MED, 11-MO	N	M4M11	07	T	B	0.25	46,248	Y	N
UOH 110	PP	19930101	Section 304A-1001, HRS	0085038T	PROF, MED, 11-MO	N	M5M11	07	T	B/N	0.60	144,043	Y	N
UOH 110	PP	19930101	Section 304A-1001, HRS	0085038T	PROF, MED, 11-MO	N	M5M11	07	T	N	0.60	240,072	Y	N
UOH 110	PP	20070616	Section 304A-1001, HRS	0085740T	ASST PROF, MED, 11-MO	N	M3M11	07	T	B	0.05	6,675	Y	N
UOH 110	PP	20130601	Section 304A-1001, HRS	0085559T	PROF, MED, 11-MO	N	M5M11	67	T	N	0.03	3,773	Y	N
UOH 110	PP	19991001	Section 304A-1001, HRS	0078480T	INSTITUTIONAL SUPPORT	N	PBA	08	T	B	1.00	45,600	Y	N
UOH 110	PP	19930726	Section 304A-1001, HRS	0085013T	PROF, MED, 11-MO	N	M5M11	07	T	B/P	0.51	92,228	Y	N
UOH 110	PP	20060306	Section 304A-1001, HRS	0081342T	INSTITUTIONAL SUPPORT	N	PBA	08	T	N	1.00	44,700	Y	N

University of Hawai'i  
Unauthorized Positions as of November 30, 2015

Table 16

<u>Prog ID</u>	<u>Sub- Org</u>	<u>Date Established</u>	<u>Legal Authority</u>	<u>Position Number</u>	<u>Position Title</u>	<u>Exempt (Y/N)</u>	<u>SR Level</u>	<u>BU Code</u>	<u>T/P</u>	<u>MOF</u>	<u>FTE</u>	<u>Annual Salary</u>	<u>Filled (Y/N)</u>	<u>Occupied by 89 Day Hire (Y/N)</u>
UOH 110	PP	20030701	Section 304A-1001, HRS	0083693T	ASSOC PROF, MED, 11-MO	N	M4M11	07	T	N/P	0.51	71,280	Y	N
UOH 110	PP	19940909	Section 304A-1001, HRS	0078011T	INSTITUTIONAL SUPPORT	N	PBA	08	T	B	1.00	42,960	Y	N
UOH 110	PP	20071001	Section 304A-1001, HRS	0082535T	ASST PROF, MED, 11-MO	N	M3M11	67	T	P	0.05	6,041	Y	N
UOH 110	PP	20030408	Section 304A-1001, HRS	0083653T	JR SPECIALIST, UHM, 11-MO	N	S2M11	07	T	B	0.50	38,856	Y	N
UOH 110	PP	20060416	Section 304A-1001, HRS	0088875T	ASSOC PROF, MED, 11-MO	N	M4M11	07	T	B	0.06	8,300	Y	N
UOH 110	PP	19961001	Section 304A-1001, HRS	0088950T	PROF, MED, 11-MO	N	M5M11	07	T	P	0.75	135,684	Y	N
UOH 110	PP	20130919	Section 304A-1001, HRS	0078100T	ACADEMIC SUPPORT	N	PBB	08	T	B	1.00	46,512	Y	N
UOH 110	PP	19960501	Section 304A-1001, HRS	0088552T	ASSOC PROF, MED, 11-MO	N	M4M11	07	T	B	0.05	8,188	Y	N
UOH 110	PP	20080716	Section 304A-1001, HRS	0078686T	INSTITUTIONAL SUPPORT	N	PBA	08	T	B	1.00	42,120	Y	N
UOH 110	PP	20070130	Section 304A-1001, HRS	0085772T	ASST RESEARCHER, 11-MO	N	R3M11	07	T	N	0.50	41,166	Y	N
UOH 110	PP	20130319	Section 304A-1001, HRS	0078935T	INSTR & STUD SUPP	N	PBA	08	T	B	1.00	41,292	Y	N
UOH 210	MM	20151001	Section 304A-1001, HRS	0078684T	INSTITUTIONAL SUPPORT	N	PBA	08	T	B	1.00	38,148	Y	N
UOH 210	MM	20080630	Section 304A-1001, HRS	0900509	ACCOUNT CLERK III	N	SR11	03	T	B	1.00	35,112	Y	N
UOH 210	MM	20100601	Section 304A-1001, HRS	0079103T	INSTR & STUD SUPP	N	PBA	08	T	W	1.00	42,960	Y	N
UOH 210	MM	20130801	Section 304A-1001, HRS	0079152T	MEDIA DESIGN & PRODUCTION	N	PBB	08	T	B	1.00	48,396	Y	N
UOH 210	MM	20140602	Section 304A-1001, HRS	0073455T	ASST SPECIALIST, UHH&WO, 11-MO	N	S3H11	07	T	B	1.00	82,752	Y	N
UOH 210	MM	20110525	Section 304A-1001, HRS	0079126T	INSTR & STUD SUPP	N	PBA	08	T	W	0.75	33,525	Y	N
UOH 210	MM	20130416	Section 304A-1001, HRS	0073416T	JR SPECIALIST, UHH&WO, 11-MO	N	S2H11	07	T	P/W	1.00	63,444	Y	N
UOH 210	MM	20150701	Section 304A-1001, HRS	0900523	BUILD & GROUNDS CUSTODIAN II	N	BC02	01	T	B	1.00	36,684	Y	N
UOH 210	MM	20120216	Section 304A-1001, HRS	0079374T	ACADEMIC SUPPORT	N	PBA	08	T	W	1.00	47,448	Y	N
UOH 210	MM	20130109	Section 304A-1001, HRS	0900642	AGRICULTURAL RESEARCH TECH IV	N	SR14	03	T	B	0.50	18,234	Y	N
UOH 210	MM	20150817	Section 304A-1001, HRS	0080984T	ACADEMIC SUPPORT	N	PBB	08	T	P	1.00	46,512	Y	N
UOH 210	MM	20120801	Section 304A-1001, HRS	0073414T	INSTRUCTOR, UHH&WO, 9-MO	N	I2H09	07	T	B	1.00	55,176	Y	N
UOH 210	MM	20140902	Section 304A-1001, HRS	0078749T	INSTR & STUD SUPP	N	PBB	08	T	N	1.00	47,448	Y	N
UOH 210	MM	20100528	Section 304A-1001, HRS	0077866T	INSTR & STUD SUPP	N	PBB	08	T	N	1.00	50,352	Y	N
UOH 210	MM	20070101	Section 304A-1001, HRS	0073286T	INSTRUCTOR, UHH&WO, 9-MO	N	I2H09	07	T	B	1.00	55,932	Y	N
UOH 210	MM	20150709	Section 304A-1001, HRS	0080393T	ACADEMIC SUPPORT	N	PBC	08	T	X	1.00	125,220	Y	N
UOH 210	MM	20030801	Section 304A-1001, HRS	0086505T	INSTRUCTOR, UHH&WO, 9-MO	N	I2H09	07	T	B	1.00	55,176	Y	N
UOH 210	MM	20150601	Section 304A-1001, HRS	0900157	OFFICE ASSISTANT III	N	SR08	03	T	B	1.00	26,700	Y	N
UOH 210	MM	20121105	Section 304A-1001, HRS	0079042T	INSTITUTIONAL SUPPORT	N	PBA	08	T	B	1.00	41,292	Y	N
UOH 210	MM	20151102	Section 304A-1001, HRS	0078984T	INSTITUTIONAL SUPPORT	N	PBA	08	T	B	1.00	38,148	Y	N
UOH 210	MM	19920109	Section 304A-1001, HRS	0039660	OFFICE ASSISTANT IV	N	SR10	03	T	N	1.00	41,064	Y	N
UOH 210	MM	20080401	Section 304A-1001, HRS	0078558T	INFO, EVENTS & PUBLICATIONS	N	PBB	08	T	B	1.00	56,712	Y	N
UOH 210	MM	20130501	Section 304A-1001, HRS	0077385T	MEDIA DESIGN & PRODUCTION	N	PBA	08	T	B	0.75	31,590	Y	N
UOH 210	MM	20140630	Section 304A-1001, HRS	0079780T	INSTITUTIONAL SUPPORT	N	PBA	08	T	W	1.00	38,148	Y	N
UOH 210	MM	20140602	Section 304A-1001, HRS	0078592T	PHYSICAL PLANT MGT	N	PBA	08	T	N	1.00	39,696	Y	N
UOH 210	MM	20061002	Section 304A-1001, HRS	0078186T	INSTITUTIONAL SUPPORT	N	PBA	08	T	B	1.00	43,824	Y	N
UOH 210	MM	20150901	Section 304A-1001, HRS	0073441T	INSTRUCTOR, UHH&WO 11-MO	N	I2H11	07	T	B	1.00	85,008	Y	N
UOH 210	MM	20150803	Section 304A-1001, HRS	0078240T	ACADEMIC SUPPORT	N	PBB	08	T	B	1.00	55,596	Y	N
UOH 210	MM	20150316	Section 304A-1001, HRS	0077201T	ACADEMIC SUPPORT	N	PBB	08	T	B	1.00	56,712	Y	N
UOH 210	MM	20120216	Section 304A-1001, HRS	0079373T	ACADEMIC SUPPORT	N	PBA	08	T	P/W	1.00	47,448	Y	N

University of Hawai'i  
Unauthorized Positions as of November 30, 2015

Table 16

<u>Prog ID</u>	<u>Sub- Org</u>	<u>Date Established</u>	<u>Legal Authority</u>	<u>Position Number</u>	<u>Position Title</u>	<u>Exempt (Y/N)</u>	<u>SR Level</u>	<u>BU Code</u>	<u>T/P</u>	<u>MOF</u>	<u>FTE</u>	<u>Annual Salary</u>	<u>Filled (Y/N)</u>	<u>Occupied by 89 Day Hire (Y/N)</u>
UOH 210	MM	20081001	Section 304A-1001, HRS	0078027T	ATHLETICS	N	PBA	08	T	B	1.00	43,824	Y	N
UOH 210	MM	20090601	Section 304A-1001, HRS	0073369T	ASST SPECIALIST, UHH&WO, 11-MO	N	S3H11	07	T	B	1.00	99,300	Y	N
UOH 210	MM	20111101	Section 304A-1001, HRS	0073457T	INSTRUCTOR, UHH&WO 11-MO	N	I2H11	07	T	B	1.00	72,804	Y	N
UOH 210	MM	20030801	Section 304A-1001, HRS	0086489T	INSTRUCTOR, UHH&WO, 9-MO	N	I2H09	07	T	B	1.00	55,176	Y	N
UOH 210	MM	20141001	Section 304A-1001, HRS	0073452T	JR SPECIALIST, UHH&WO, 11-MO	N	S2H11	07	T	N	1.00	108,960	Y	N
UOH 210	MM	20071010	Section 304A-1001, HRS	0900376	OFFICE ASSISTANT II	N	SR06	03	T	B	1.00	28,872	Y	N
UOH 210	MM	20140902	Section 304A-1001, HRS	0079127T	INSTR & STUD SUPP	N	PBA	08	T	W	1.00	40,488	Y	N
UOH 210	MM	20090801	Section 304A-1001, HRS	0086428T	INSTRUCTOR, UHH&WO, 9-MO	N	I2H09	07	T	B	1.00	55,176	Y	N
UOH 210	MM	20010801	Section 304A-1001, HRS	0086429T	INSTRUCTOR, UHH&WO, 9-MO	N	I2H09	07	T	B	1.00	65,088	Y	N
UOH 210	MM	20140210	Section 304A-1001, HRS	0080774T	INSTR & STUD SUPP	N	PBA	08	T	B	1.00	39,696	Y	N
UOH 210	MM	20120813	Section 304A-1001, HRS	0079469T	INSTR & STUD SUPP	N	PBA	08	T	N	1.00	39,696	Y	N
UOH 210	MM	20150316	Section 304A-1001, HRS	0079686T	ACADEMIC SUPPORT	N	PBB	08	T	B	0.50	25,176	Y	N
UOH 210	MM	20131001	Section 304A-1001, HRS	0079812T	INFO, EVENTS & PUBLICATIONS	N	PBB	08	T	B	0.95	59,474	Y	N
UOH 210	MM	20120904	Section 304A-1001, HRS	0077455T	INSTITUTIONAL SUPPORT	N	PBA	08	T	N	1.00	40,488	Y	N
UOH 210	MM	20150109	Section 304A-1001, HRS	0073454T	JR SPECIALIST, UHH&WO, 11-MO	N	S2H11	07	T	N	1.00	108,960	Y	N
UOH 210	MM	20150316	Section 304A-1001, HRS	0079760T	ACADEMIC SUPPORT	N	PBB	08	T	B	1.00	55,596	Y	N
UOH 210	MM	20090501	Section 304A-1001, HRS	0089525T	INTERIM ASSOC VICE CHANC, UHH	N	12	88	T	B	1.00	110,712	Y	N
UOH 210	MM	20140630	Section 304A-1001, HRS	0079362T	INSTR & STUD SUPP	N	PBB	08	T	B	1.00	46,512	Y	N
UOH 210	MM	20100801	Section 304A-1001, HRS	0073312T	INSTRUCTOR, UHH&WO, 9-MO	N	I2H09	07	T	B	1.00	66,204	Y	N
UOH 210	MM	20051017	Section 304A-1001, HRS	0048804	OFFICE ASSISTANT IV	N	SR10	03	T	N	1.00	35,112	Y	N
UOH 210	MM	20030801	Section 304A-1001, HRS	0086510T	INSTRUCTOR, UHH&WO, 9-MO	N	I2H09	07	T	B	1.00	55,176	Y	N
UOH 210	MM	20130826	Section 304A-1001, HRS	0900582	OFFICE ASSISTANT III	N	SR08	03	T	B	1.00	27,768	Y	N
UOH 210	MM	20000801	Section 304A-1001, HRS	0086386T	INSTRUCTOR, UHH&WO, 9-MO	N	I2H09	07	T	B	1.00	55,176	Y	N
UOH 210	MM	20141001	Section 304A-1001, HRS	0073439T	JR SPECIALIST, UHH&WO, 11-MO	N	S2H11	07	T	B	1.00	72,804	Y	N
UOH 210	MM	20041216	Section 304A-1001, HRS	0080987T	ACADEMIC SUPPORT	N	PBB	08	T	P	1.00	53,436	Y	N
UOH 210	MM	19940406	Section 304A-1001, HRS	0086393T	JR SPECIALIST, UHH&WO, 11-MO	N	S2H11	07	T	N	1.00	61,116	Y	N
UOH 210	MM	20130801	Section 304A-1001, HRS	0073419T	INSTRUCTOR, UHH&WO, 9-MO	N	I2H09	07	T	B	1.00	53,568	Y	N
UOH 210	MM	20111201	Section 304A-1001, HRS	0079419T	INSTR & STUD SUPP	N	PBB	08	T	W	1.00	53,436	Y	N
UOH 210	MM	20030801	Section 304A-1001, HRS	0086491T	INSTRUCTOR, UHH&WO, 9-MO	N	I2H09	07	T	B	1.00	55,176	Y	N
UOH 210	MM	20150401	Section 304A-1001, HRS	0073458T	INSTRUCTOR, UHH&WO 11-MO	N	I2H11	07	T	B	1.00	72,804	Y	N
UOH 210	MM	20141216	Section 304A-1001, HRS	0077434T	INSTITUTIONAL SUPPORT	N	PBB	68	T	W	0.50	33,882	Y	N
UOH 210	MM	20130801	Section 304A-1001, HRS	0073418T	INSTRUCTOR, UHH&WO, 9-MO	N	I2H09	07	T	B	1.00	53,568	Y	N
UOH 210	MM	20120409	Section 304A-1001, HRS	0079498T	INSTITUTIONAL SUPPORT	N	PBA	08	T	B	1.00	39,696	Y	N
UOH 210	MM	20150501	Section 304A-1001, HRS	0081805T	ACADEMIC SUPPORT	N	PBB	08	T	P	1.00	46,512	Y	N
UOH 210	MM	20141103	Section 304A-1001, HRS	0079789T	ACADEMIC SUPPORT	N	PBA	08	T	B	1.00	39,696	Y	N
UOH 210	MM	20080901	Section 304A-1001, HRS	0077700T	ACADEMIC SUPPORT	N	PBB	08	T	B	1.00	53,436	Y	N
UOH 210	MM	20060628	Section 304A-1001, HRS	0073270T	JR SPECIALIST, UHH&WO, 11-MO	N	S2H11	07	T	N	1.00	81,072	Y	N
UOH 210	MM	20090316	Section 304A-1001, HRS	0078830T	INSTITUTIONAL SUPPORT	N	PBC	08	T	B	1.00	98,712	Y	N
UOH 210	MM	20020819	Section 304A-1001, HRS	0077004T	INSTITUTIONAL SUPPORT	N	PBA	08	T	B	1.00	50,352	Y	N
UOH 210	MM	20130416	Section 304A-1001, HRS	0079589T	ACADEMIC SUPPORT	N	PBB	68	T	B	0.49	23,593	Y	N
UOH 210	MM	20111114	Section 304A-1001, HRS	0079420T	INSTR & STUD SUPP	N	PBA	08	T	W	0.50	21,480	Y	N

University of Hawai'i  
Unauthorized Positions as of November 30, 2015

Table 16

<u>Prog ID</u>	<u>Sub- Org</u>	<u>Date Established</u>	<u>Legal Authority</u>	<u>Position Number</u>	<u>Position Title</u>	<u>Exempt (Y/N)</u>	<u>SR Level</u>	<u>BU Code</u>	<u>T/P</u>	<u>MOF</u>	<u>FTE</u>	<u>Annual Salary</u>	<u>Filled (Y/N)</u>	<u>Occupied by 89 Day Hire (Y/N)</u>
UOH 210	MM	20021007	Section 304A-1001, HRS	0900196	OFFICE ASSISTANT IV	N	SR10	03	T	P	0.50	16,860	Y	N
UOH 700	SS	20120809	Section 304A-1001, HRS	0900598	JANITOR II	N	BC02	01	T	B	0.50	18,342	Y	N
UOH 700	SS	20150601	Section 304A-1001, HRS	0900602	UNIVERSITY SECURITY OFFCR I	N	SR14	03	T	B	1.00	33,720	Y	N
UOH 700	SS	20090901	Section 304A-1001, HRS	0076355T	INSTRUCTOR, UHH&WO, 9-MO	N	I2H09	07	T	B	1.00	60,000	Y	N
UOH 700	SS	20141110	Section 304A-1001, HRS	0077259T	INSTR & STUD SUPP	N	PBA	08	T	N	1.00	44,700	Y	N
UOH 700	SS	20120703	Section 304A-1001, HRS	0079665T	INSTITUTIONAL SUPPORT	N	PBB	08	T	N	1.00	53,436	Y	N
UOH 700	SS	20140916	Section 304A-1001, HRS	0079094T	INSTITUTIONAL SUPPORT	N	PBA	08	T	B	1.00	44,700	Y	N
UOH 700	SS	20140228	Section 304A-1001, HRS	0900654	*BC SERVICE/MAINTENANCE WKR	N	BC04	01	T	W	1.00	39,252	Y	N
UOH 700	SS	20120827	Section 304A-1001, HRS	0900600	JANITOR II	N	BC02	01	T	B	0.50	18,342	Y	N
UOH 700	SS	20121210	Section 304A-1001, HRS	0077280T	INSTR & STUD SUPP	N	PBA	08	T	N	1.00	40,488	Y	N
UOH 700	SS	20140101	Section 304A-1001, HRS	0076301T	ASST PROF, UHH&WO, 9-MO	N	I3H09	07	T	P	1.00	80,352	Y	N
UOH 700	SS	20130909	Section 304A-1001, HRS	0077265T	INSTR & STUD SUPP	N	PBA	08	T	N	1.00	40,488	Y	N
UOH 700	SS	20150316	Section 304A-1001, HRS	0900412	OFFICE ASSISTANT IV	N	SR10	03	T	B	1.00	28,872	Y	N
UOH 700	SS	20130801	Section 304A-1001, HRS	0076349T	ASSC SPECIALIST, UHH&WO, 11-MO	N	S4H11	07	T	N	1.00	90,480	Y	N
UOH 700	SS	20050613	Section 304A-1001, HRS	0078965T	INSTITUTIONAL SUPPORT	N	PBA	08	T	N	1.00	39,696	Y	N
UOH 700	SS	20131216	Section 304A-1001, HRS	0081695T	ACADEMIC SUPPORT	N	PBA	08	T	B	1.00	39,696	Y	N
UOH 700	SS	20150701	Section 304A-1001, HRS	0076351T	ASST SPECIALIST, UHH&WO, 11-MO	N	S3H11	07	T	N	1.00	77,304	Y	N
UOH 700	SS	20130821	Section 304A-1001, HRS	0900601	JANITOR II	N	BC02	01	T	B	0.50	18,342	Y	N
UOH 700	SS	20150120	Section 304A-1001, HRS	0077197T	INSTITUTIONAL SUPPORT	N	PBA	08	T	N	1.00	45,600	Y	N
UOH 700	SS	20150901	Section 304A-1001, HRS	0077535T	ACADEMIC SUPPORT	N	PBA	08	T	N	1.00	40,488	Y	N
UOH 800	NN	20151005	Section 304A-1001, HRS	0079232T	INSTR & STUD SUPP	N	PBB	08	T	N	1.00	46,512	Y	N
UOH 800	NN	20091201	Section 304A-1001, HRS	0079004T	ACADEMIC SUPPORT	N	PBA	08	T	N	1.00	39,696	Y	N
UOH 800	NN	20150401	Section 304A-1001, HRS	0086643T	INSTRUCTOR, CC, 11-MO	N	C2C11	07	T	N	1.00	60,852	Y	N
UOH 800	NN	20120901	Section 304A-1001, HRS	0086651T	INSTRUCTOR, CC, 11-MO	N	C2C11	07	T	B	1.00	63,312	Y	N
UOH 800	NN	20140115	Section 304A-1001, HRS	0080239T	INSTR & STUD SUPP	N	PBA	08	T	N	1.00	42,960	Y	N
UOH 800	NN	20130114	Section 304A-1001, HRS	0105968	*GENERAL CLERICAL	N	SR08	03	T	B	1.00	26,712	Y	N
UOH 800	NN	20011101	Section 304A-1001, HRS	0084702T	ASSOC PROF, CC, 9-MO	N	C4C09	07	T	N	1.00	72,804	Y	N
UOH 800	NN	20100830	Section 304A-1001, HRS	0078440T	INSTR & STUD SUPP	N	PBA	08	T	B	1.00	41,292	Y	N
UOH 800	NN	20080219	Section 304A-1001, HRS	0077035T	INSTR & STUD SUPP (9 MONTH)	N	PBA-9	08	T	B	1.00	36,024	Y	N
UOH 800	NN	20151116	Section 304A-1001, HRS	0110576	JANITOR II	N	BC02	01	T	B	1.00	36,684	Y	N
UOH 800	NN	20080716	Section 304A-1001, HRS	0077349T	ACADEMIC SUPPORT	N	PBA	08	T	B	1.00	39,696	Y	N
UOH 800	NN	20130812	Section 304A-1001, HRS	0081438T	INSTITUTIONAL SUPPORT	N	PBA	08	T	N	1.00	39,696	Y	N
UOH 800	NN	20010424	Section 304A-1001, HRS	0080231T	MEDIA DESIGN & PRODUCTION	N	PBA	08	T	P	1.00	55,596	Y	N
UOH 800	NN	20130911	Section 304A-1001, HRS	0077109T	INSTR & STUD SUPP	N	PBA	08	T	N	1.00	38,148	Y	N
UOH 800	NN	20150209	Section 304A-1001, HRS	0083309T	INSTRUCTOR, CC, 11-MO	N	C2C11	07	T	N	1.00	64,296	Y	N
UOH 800	NN	20150501	Section 304A-1001, HRS	0081659T	INSTR & STUD SUPP	N	PBA	08	T	N	1.00	38,148	Y	N
UOH 800	NN	20150601	Section 304A-1001, HRS	0078168T	INSTITUTIONAL SUPPORT	N	PBA	08	T	W	1.00	38,148	Y	N
UOH 800	NN	20150429	Section 304A-1001, HRS	0900743	JANITOR II	N	BC02	01	T	W	1.00	36,684	Y	N
UOH 800	NN	20091016	Section 304A-1001, HRS	0081254T	ACADEMIC SUPPORT	N	PBB	08	T	N	1.00	54,504	Y	N
UOH 800	NN	20110926	Section 304A-1001, HRS	0085218T	ASST PROF, CC, 11-MO	N	C3C11	07	T	N	1.00	73,008	Y	N
UOH 800	NN	20011219	Section 304A-1001, HRS	0900588	OFFICE ASSISTANT III	N	SR08	03	T	B	0.50	19,746	Y	N

University of Hawai'i  
Unauthorized Positions as of November 30, 2015

Table 16

<u>Prog ID</u>	<u>Sub- Org</u>	<u>Date Established</u>	<u>Legal Authority</u>	<u>Position Number</u>	<u>Position Title</u>	<u>Exempt (Y/N)</u>	<u>SR Level</u>	<u>BU Code</u>	<u>T/P</u>	<u>MOF</u>	<u>FTE</u>	<u>Annual Salary</u>	<u>Filled (Y/N)</u>	<u>Occupied by 89 Day Hire (Y/N)</u>
UOH 800	NN	20150908	Section 304A-1001, HRS	0074886T	INSTRUCTOR, CC, 9-MO	N	C2C09	07	T	N	1.00	52,008	Y	N
UOH 800	NN	20120601	Section 304A-1001, HRS	0078048T	ACADEMIC SUPPORT	N	PBA	08	T	P	1.00	39,696	Y	N
UOH 800	NN	19910601	Section 304A-1001, HRS	0081922T	INFORMATION TECHNOLOGY	N	PBA	08	T	B	1.00	65,124	Y	N
UOH 800	NN	20061101	Section 304A-1001, HRS	0078145T	INSTR & STUD SUPP	N	PBA	08	T	B	1.00	42,960	Y	N
UOH 800	NN	20150506	Section 304A-1001, HRS	0087162T	INSTRUCTOR, CC, 11-MO	N	C2C11	07	T	N	1.00	64,296	Y	N
UOH 800	NN	20150501	Section 304A-1001, HRS	0081720T	ACADEMIC SUPPORT	N	PBA	08	T	B	1.00	38,148	Y	N
UOH 800	NN	20120801	Section 304A-1001, HRS	0079350T	ACADEMIC SUPPORT	N	PBA	08	T	N	1.00	39,696	Y	N
UOH 800	NN	20000901	Section 304A-1001, HRS	0083703T	ASSOC PROF, CC, 11-MO	N	C4C11	07	T	B	1.00	85,176	Y	N
UOH 800	NN	20150302	Section 304A-1001, HRS	0900692	UNIVERSITY SECURITY OFFCR I	N	SR14	03	T	B	1.00	33,720	Y	N
UOH 800	NN	20100801	Section 304A-1001, HRS	0084694T	INSTRUCTOR, CC, 11-MO	N	C2C11	07	T	N	1.00	66,372	Y	N
UOH 800	NN	20110201	Section 304A-1001, HRS	0079189T	INSTR & STUD SUPP	N	PBA	08	T	B	1.00	39,696	Y	N
UOH 800	NN	20151116	Section 304A-1001, HRS	0079296T	ACADEMIC SUPPORT	N	PBA	08	T	B	1.00	45,600	Y	N
UOH 800	NN	20150316	Section 304A-1001, HRS	0900574	OFFICE ASSISTANT III	N	SR08	03	T	B	1.00	26,700	Y	N
UOH 800	NN	20020904	Section 304A-1001, HRS	0086348T	ASSOC PROF, CC, 11-MO	N	C4C11	07	T	N	0.50	45,702	Y	N
UOH 800	NN	20060403	Section 304A-1001, HRS	0078014T	INSTITUTIONAL SUPPORT	N	PBA	08	T	N	1.00	42,120	Y	N
UOH 800	NN	20151116	Section 304A-1001, HRS	0077666T	INSTR & STUD SUPP	N	PBA	08	T	N	1.00	38,148	Y	N
UOH 800	NN	20140812	Section 304A-1001, HRS	0079696T	INSTR & STUD SUPP	N	PBA	08	T	N	1.00	38,916	Y	N
UOH 800	NN	20120618	Section 304A-1001, HRS	0079107T	ACADEMIC SUPPORT	N	PBB	08	T	N	1.00	62,604	Y	N
UOH 800	NN	20080102	Section 304A-1001, HRS	0077779T	INSTR & STUD SUPP	N	PBA	08	T	B	1.00	40,488	Y	N
UOH 800	NN	20120110	Section 304A-1001, HRS	0079427T	ACADEMIC SUPPORT	N	PBA	08	T	B	1.00	39,696	Y	N
UOH 800	NN	20110601	Section 304A-1001, HRS	0086713T	INSTRUCTOR, CC, 11-MO	N	C2C11	07	T	N	1.00	61,068	Y	N
UOH 800	NN	20150801	Section 304A-1001, HRS	0081927T	INSTR & STUD SUPP (9 MONTH)	N	PBA-9	08	T	B	1.00	35,316	Y	N
UOH 800	NN	20130819	Section 304A-1001, HRS	0077008T	MEDIA DESIGN & PRODUCTION	N	PBB	08	T	N	1.00	50,352	Y	N
UOH 800	NN	20140113	Section 304A-1001, HRS	0077236T	ACADEMIC SUPPORT	N	PBB	08	T	B	1.00	51,360	Y	N
UOH 800	NN	20150105	Section 304A-1001, HRS	0102239	*GENERAL CLERICAL	N	SR08	03	T	B	1.00	26,712	Y	N
UOH 800	NN	20021016	Section 304A-1001, HRS	0110613	OFFICE ASSISTANT III	N	SR08	03	T	N	1.00	32,460	Y	N
UOH 800	NN	20070625	Section 304A-1001, HRS	0088054T	ASST PROF, CC, 11-MO	N	C3C11	07	T	B/N	1.00	73,008	Y	N
UOH 800	NN	20091005	Section 304A-1001, HRS	0077770T	INSTR & STUD SUPP	N	PBA	08	T	W	1.00	39,696	Y	N
UOH 800	NN	20150803	Section 304A-1001, HRS	0080225T	INSTITUTIONAL SUPPORT	N	PBA	08	T	N	1.00	39,696	Y	N
UOH 800	NN	20150323	Section 304A-1001, HRS	0079233T	ACADEMIC SUPPORT	N	PBA	08	T	N	1.00	42,120	Y	N
UOH 800	NN	20050406	Section 304A-1001, HRS	0086820T	ASST PROF, CC, 11-MO	N	C3C11	07	T	N	1.00	81,528	Y	N
UOH 800	NN	20120801	Section 304A-1001, HRS	0079355T	MEDIA DESIGN & PRODUCTION	N	PBA	08	T	B	0.50	21,060	Y	N
UOH 800	NN	20141216	Section 304A-1001, HRS	0077534T	ACADEMIC SUPPORT	N	PBA	08	T	N	1.00	45,600	Y	N
UOH 800	NN	20150601	Section 304A-1001, HRS	0081421T	ACADEMIC SUPPORT	N	PBA	08	T	N	1.00	43,824	Y	N
UOH 800	NN	20051216	Section 304A-1001, HRS	0078872T	INSTITUTIONAL SUPPORT	N	PBB	08	T	W	1.00	48,396	Y	N
UOH 800	NN	20130916	Section 304A-1001, HRS	0080870T	INSTR & STUD SUPP	N	PBA	08	T	B	1.00	39,696	Y	N
UOH 800	NN	20130204	Section 304A-1001, HRS	0077169T	INSTR & STUD SUPP	N	PBB	08	T	B	1.00	49,368	Y	N
UOH 800	NN	20150903	Section 304A-1001, HRS	0078640T	INSTR & STUD SUPP	N	PBA	08	T	N	1.00	41,292	Y	N
UOH 800	NN	20111216	Section 304A-1001, HRS	0077966T	ACADEMIC SUPPORT	N	PBA	08	T	B	1.00	39,696	Y	N
UOH 800	NN	20120813	Section 304A-1001, HRS	0079431T	ACADEMIC SUPPORT	N	PBA	08	T	B	1.00	39,696	Y	N
UOH 800	NN	20150701	Section 304A-1001, HRS	0080990T	ACADEMIC SUPPORT	N	PBA	08	T	B	1.00	38,148	Y	N

University of Hawai'i  
Unauthorized Positions as of November 30, 2015

Table 16

<u>Prog ID</u>	<u>Sub- Org</u>	<u>Date Established</u>	<u>Legal Authority</u>	<u>Position Number</u>	<u>Position Title</u>	<u>Exempt (Y/N)</u>	<u>SR Level</u>	<u>BU Code</u>	<u>T/P</u>	<u>MOF</u>	<u>FTE</u>	<u>Annual Salary</u>	<u>Filled (Y/N)</u>	<u>Occupied by 89 Day Hire (Y/N)</u>
UOH 800	NN	20121001	Section 304A-1001, HRS	0900477	OFFICE ASSISTANT III	N	SR08	03	T	B	1.00	28,872	Y	N
UOH 800	NN	20050901	Section 304A-1001, HRS	0086561T	INSTRUCTOR, CC, 11-MO	N	C2C11	07	T	N	1.00	65,820	Y	N
UOH 800	NN	20140901	Section 304A-1001, HRS	0086788T	INSTRUCTOR, CC, 11-MO	N	C2C11	07	T	N	1.00	71,880	Y	N
UOH 800	NN	20110216	Section 304A-1001, HRS	0081253T	INSTR & STUD SUPP	N	PBA	08	T	N	1.00	39,696	Y	N
UOH 800	NN	20130102	Section 304A-1001, HRS	0077964T	INSTITUTIONAL SUPPORT	N	PBA	08	T	B	1.00	42,120	Y	N
UOH 800	NN	20150921	Section 304A-1001, HRS	0081485T	INSTR & STUD SUPP	N	PBB	08	T	W	1.00	48,396	Y	N
UOH 800	NN	20061201	Section 304A-1001, HRS	0079140T	ACADEMIC SUPPORT	N	PBA	08	T	N	1.00	42,120	Y	N
UOH 800	NN	20130703	Section 304A-1001, HRS	0079818T	INSTR & STUDENT SUPP	N	PBA	08	T	N	1.00	39,696	Y	N
UOH 800	NN	20150102	Section 304A-1001, HRS	0079657T	PHYSICAL PLANT MGT	N	PBB	08	T	B	1.00	61,380	Y	N
UOH 800	NN	20150302	Section 304A-1001, HRS	0082808T	INSTRUCTOR, CC, 11-MO	N	C2C11	07	T	N	1.00	60,852	Y	N
UOH 800	NN	20150105	Section 304A-1001, HRS	0077905T	INSTITUTIONAL SUPPORT	N	PBB	08	T	W	1.00	60,180	Y	N
UOH 800	NN	20060420	Section 304A-1001, HRS	0079050T	ACADEMIC SUPPORT	N	PBB	08	T	N	1.00	52,392	Y	N
UOH 800	NN	20150817	Section 304A-1001, HRS	0086496T	INSTRUCTOR, CC, 9-MO	N	C2C09	07	T	P	1.00	52,008	Y	N
UOH 800	NN	20101216	Section 304A-1001, HRS	0079055T	EDUCATIONAL SP	N	PBA	08	T	B	1.00	48,396	Y	N
UOH 800	NN	20140818	Section 304A-1001, HRS	0086661T	INSTRUCTOR, CC, 9-MO	N	C2C09	07	T	N	1.00	57,552	Y	N
UOH 800	NN	20150801	Section 304A-1001, HRS	0080259T	INSTR & STUD SUPP (9 MONTH)	N	PBB-9	08	T	B	1.00	39,768	Y	N
UOH 800	NN	20101201	Section 304A-1001, HRS	0086675T	INSTRUCTOR, CC, 11-MO	N	C2C11	07	T	N	1.00	65,748	Y	N
UOH 800	NN	20130610	Section 304A-1001, HRS	0078596T	INSTR & STUD SUPP (9 MONTH)	N	PBA-9	08	T	B	1.00	33,936	Y	N
UOH 800	NN	20131202	Section 304A-1001, HRS	0088066T	INSTRUCTOR, CC, 9-MO	N	C2C09	07	T	N	1.00	56,724	Y	N
UOH 800	NN	20101101	Section 304A-1001, HRS	0079032T	ACADEMIC SUPPORT	N	PBA	08	T	N	1.00	44,700	Y	N
UOH 800	NN	20070625	Section 304A-1001, HRS	0078026T	INSTR & STUD SUPP	N	PBA	08	T	N	1.00	39,696	Y	N
UOH 800	NN	20121008	Section 304A-1001, HRS	0082912T	INSTRUCTOR, CC, 11-MO	N	C2C11	07	T	N	1.00	61,068	Y	N
UOH 800	NN	20101101	Section 304A-1001, HRS	0079181T	INFO, EVENTS & PUBLICATIONS	N	PBA	08	T	W	1.00	39,696	Y	N
UOH 800	NN	20110131	Section 304A-1001, HRS	0079182T	ACADEMIC SUPPORT	N	PBA	08	T	N	1.00	39,696	Y	N
UOH 800	NN	20110118	Section 304A-1001, HRS	0084370T	INSTRUCTOR, CC, 9-MO	N	C2C09	07	T	N	1.00	55,080	Y	N
UOH 800	NN	20060905	Section 304A-1001, HRS	0078146T	ACADEMIC SUPPORT	N	PBA	08	T	B/N	0.55	23,166	Y	N
UOH 800	NN	20140106	Section 304A-1001, HRS	0077544T	ACADEMIC SUPPORT	N	PBA	08	T	N	1.00	38,148	Y	N
UOH 800	NN	20150501	Section 304A-1001, HRS	0083076T	INSTRUCTOR, CC, 11-MO	N	C2C11	07	T	N	1.00	60,852	Y	N
UOH 800	NN	20120801	Section 304A-1001, HRS	0079412T	ACADEMIC SUPPORT	N	PBA	08	T	B	1.00	41,292	Y	N
UOH 800	NN	20091101	Section 304A-1001, HRS	0083763T	INSTRUCTOR, CC, 11-MO	N	C2C11	07	T	N	1.00	61,068	Y	N
UOH 800	NN	20061201	Section 304A-1001, HRS	0081155T	INSTR & STUD SUPP	N	PBB	08	T	N	1.00	51,360	Y	N
UOH 800	NN	20150223	Section 304A-1001, HRS	0077351T	INSTR & STUD SUPP	N	PBA	08	T	B	1.00	38,148	Y	N
UOH 800	NN	20150701	Section 304A-1001, HRS	0077307T	INSTITUTIONAL SUPPORT	N	PBA	78	T	B	1.00	38,916	Y	N
UOH 800	NN	20040913	Section 304A-1001, HRS	0081157T	ACADEMIC SUPPORT	N	PBB	08	T	N	1.00	55,596	Y	N
UOH 800	NN	20150729	Section 304A-1001, HRS	0077485T	INSTITUTIONAL SUPPORT	N	PBA	08	T	B	1.00	39,696	Y	N
UOH 800	NN	20120806	Section 304A-1001, HRS	0084053T	INSTRUCTOR, CC, 11-MO	N	C2C11	07	T	N	1.00	61,068	Y	N
UOH 800	NN	20150219	Section 304A-1001, HRS	0900693	UNIVERSITY SECURITY OFFCR I	N	SR14	03	T	B	1.00	33,720	Y	N
UOH 800	NN	20090303	Section 304A-1001, HRS	0078212T	INSTR & STUD SUPP	N	PBB	08	T	N	1.00	55,596	Y	N
UOH 800	NN	20020201	Section 304A-1001, HRS	0087062T	ASSOC PROF, CC, 11-MO	N	C4C11	07	T	N	1.00	85,176	Y	N
UOH 800	NN	20130314	Section 304A-1001, HRS	0079733T	INFO, EVENTS & PUBLICATIONS	N	PBB	08	T	B	1.00	53,436	Y	N
UOH 800	NN	20130318	Section 304A-1001, HRS	0077129T	INSTR & STUD SUPP	N	PBA	08	T	N	1.00	39,696	Y	N

University of Hawai'i  
Unauthorized Positions as of November 30, 2015

Table 16

<u>Prog ID</u>	<u>Sub- Org</u>	<u>Date Established</u>	<u>Legal Authority</u>	<u>Position Number</u>	<u>Position Title</u>	<u>Exempt (Y/N)</u>	<u>SR Level</u>	<u>BU Code</u>	<u>T/P</u>	<u>MOF</u>	<u>FTE</u>	<u>Annual Salary</u>	<u>Filled (Y/N)</u>	<u>Occupied by 89 Day Hire (Y/N)</u>
UOH 800	NN	20101122	Section 304A-1001, HRS	0077057T	INSTR & STUD SUPP	N	PBA	08	T	B	1.00	39,696	Y	N
UOH 800	NN	20140901	Section 304A-1001, HRS	0089543T	INTERIM ASST TO SR EXECUTIVE	N	12	88	T	W	1.00	89,016	Y	N
UOH 800	NN	20150626	Section 304A-1001, HRS	0085216T	INSTRUCTOR, CC, 11-MO	N	C2C11	07	T	N	1.00	64,296	Y	N
UOH 800	NN	20130909	Section 304A-1001, HRS	0080750T	INSTR & STUD SUPP	N	PBA	08	T	B	1.00	40,488	Y	N
UOH 800	NN	20121001	Section 304A-1001, HRS	0081252T	INSTR & STUD SUPP	N	PBA	08	T	N	1.00	39,696	Y	N
UOH 800	NN	20040801	Section 304A-1001, HRS	0088062T	ASSOC PROF, CC, 9-MO	N	C4C09	07	T	B	1.00	72,804	Y	N
UOH 800	NN	20130610	Section 304A-1001, HRS	0079765T	ACADEMIC SUPPORT	N	PBA	08	T	B	1.00	39,696	Y	N
UOH 800	NN	20140902	Section 304A-1001, HRS	0077980T	EARLY CHILDHOOD SPECIALIST	N	PBA-9	08	T	B	1.00	33,276	Y	N
UOH 800	NN	20140702	Section 304A-1001, HRS	0077530T	INSTR & STUD SUPP	N	PBA	08	T	N	1.00	38,148	Y	N
UOH 800	NN	20140218	Section 304A-1001, HRS	0077271T	INSTITUTIONAL SUPPORT	N	PBA	08	T	B	1.00	42,120	Y	N
UOH 800	NN	19970801	Section 304A-1001, HRS	0086578T	ASST PROF, CC, 9-MO	N	C3C09	07	T	B	0.50	35,142	Y	N
UOH 800	NN	20080317	Section 304A-1001, HRS	0087069T	INSTRUCTOR, CC, 11-MO	N	C2C11	07	T	N	1.00	62,748	Y	N
UOH 800	NN	19920501	Section 304A-1001, HRS	0088098T	ASST PROF, MED, 11-MO	N	M3M11	07	T	B	0.50	69,042	Y	N
UOH 800	NN	20000615	Section 304A-1001, HRS	0081945T	INSTITUTIONAL SUPPORT	N	PBA	08	T	B	1.00	46,512	Y	N
UOH 800	NN	20130708	Section 304A-1001, HRS	0079288T	ACADEMIC SUPPORT	N	PBA	08	T	B	1.00	46,512	Y	N
UOH 800	NN	20151012	Section 304A-1001, HRS	0077424T	INSTR & STUD SUPP	N	PBB	08	T	B	1.00	60,180	Y	N
UOH 800	NN	20040806	Section 304A-1001, HRS	0080226T	MEDIA DESIGN & PRODUCTION	N	PBA	08	T	P	1.00	52,392	Y	N
UOH 800	NN	20151116	Section 304A-1001, HRS	0086129T	INSTRUCTOR, CC, 11-MO	N	C2C11	07	T	N	1.00	68,448	Y	N
UOH 800	NN	20151109	Section 304A-1001, HRS	0079742T	ACADEMIC SUPPORT	N	PBB	08	T	N	1.00	52,392	Y	N
UOH 800	NN	20060306	Section 304A-1001, HRS	0085139T	INSTRUCTOR, CC, 11-MO	N	C2C11	07	T	B	1.00	68,220	Y	N
UOH 800	NN	20100916	Section 304A-1001, HRS	0079169T	ACADEMIC SUPPORT	N	PBB	08	T	B	1.00	46,512	Y	N
UOH 800	NN	20080110	Section 304A-1001, HRS	0078513T	INSTITUTIONAL SUPPORT	N	PBB	08	T	N	0.50	30,090	Y	N
UOH 800	NN	20140317	Section 304A-1001, HRS	0085622T	INSTRUCTOR, CC, 11-MO	N	C2C11	07	T	B	1.00	60,852	Y	N
UOH 800	NN	20110902	Section 304A-1001, HRS	0079848T	INSTR & STUD SUPP	N	PBB	08	T	N	1.00	50,352	Y	N
UOH 800	NN	20000601	Section 304A-1001, HRS	0086861T	INSTRUCTOR, CC, 11-MO	N	C2C11	07	T	B	0.50	51,000	Y	N
UOH 800	NN	20040614	Section 304A-1001, HRS	0087197T	ASST PROF, CC, (COUNS), 11-MO	N	C3C11	07	T	N	1.00	75,732	Y	N
UOH 800	NN	20060213	Section 304A-1001, HRS	0078312T	ACADEMIC SUPPORT	N	PBA	08	T	B	0.50	21,060	Y	N
UOH 800	NN	20150908	Section 304A-1001, HRS	0081793T	INSTR & STUD SUPP	N	PBA	08	T	B	0.50	19,074	Y	N
UOH 800	NN	20150723	Section 304A-1001, HRS	0086824T	INSTRUCTOR, CC, 11-MO	N	C2C11	07	T	N	1.00	60,852	Y	N
UOH 800	NN	20130401	Section 304A-1001, HRS	0079717T	INFO, EVENTS & PUBLICATIONS	N	PBB	08	T	B	1.00	55,596	Y	N
UOH 800	NN	20150616	Section 304A-1001, HRS	0900587	OFFICE ASSISTANT III	N	SR08	03	T	B	1.00	26,700	Y	N
UOH 800	NN	20140501	Section 304A-1001, HRS	0077330T	INSTR & STUD SUPP	N	PBA	08	T	B	1.00	39,696	Y	N
UOH 800	NN	20140416	Section 304A-1001, HRS	0078752T	ACADEMIC SUPPORT	N	PBA	08	T	N	1.00	39,696	Y	N
UOH 800	NN	20130211	Section 304A-1001, HRS	0079687T	ACADEMIC SUPPORT	N	PBB	08	T	B	1.00	48,396	Y	N
UOH 800	NN	19920122	Section 304A-1001, HRS	0079044T	INSTITUTIONAL SUPPORT	N	PBA	08	T	W	1.00	46,512	Y	N
UOH 800	NN	20121105	Section 304A-1001, HRS	0080097T	PHYSICAL PLANT MGT	N	PBA	08	T	N	1.00	50,352	Y	N
UOH 800	NN	19950605	Section 304A-1001, HRS	0081156T	INSTR & STUD SUPP	N	PBB	08	T	N	1.00	59,004	Y	N
UOH 800	NN	20070104	Section 304A-1001, HRS	0086678T	ASST PROF, CC, 11-MO	N	C3C11	07	T	N	1.00	73,008	Y	N
UOH 800	NN	20121126	Section 304A-1001, HRS	0079351T	ACADEMIC SUPPORT	N	PBA	08	T	N	1.00	39,696	Y	N
UOH 800	NN	20130603	Section 304A-1001, HRS	0079823T	ACADEMIC SUPPORT	N	PBA	08	T	B	0.50	19,848	Y	N
UOH 800	NN	20150723	Section 304A-1001, HRS	0079270T	INSTR & STUD SUPP	N	PBA	08	T	B	1.00	38,148	Y	N



University of Hawai'i  
Unauthorized Positions as of November 30, 2015

Table 16

<u>Prog ID</u>	<u>Sub- Org</u>	<u>Date Established</u>	<u>Legal Authority</u>	<u>Position Number</u>	<u>Position Title</u>	<u>Exempt (Y/N)</u>	<u>SR Level</u>	<u>BU Code</u>	<u>T/P</u>	<u>MOF</u>	<u>FTE</u>	<u>Annual Salary</u>	<u>Filled (Y/N)</u>	<u>Occupied by 89 Day Hire (Y/N)</u>
UOH 800	NN	20130909	Section 304A-1001, HRS	0081190T	INSTR & STUD SUPP	N	PBA	08	T	B	1.00	39,696	Y	N
UOH 800	NN	20150323	Section 304A-1001, HRS	0077578T	ACADEMIC SUPPORT	N	PBA	08	T	B	1.00	42,960	Y	N
UOH 800	NN	20130826	Section 304A-1001, HRS	0081843T	ACADEMIC SUPPORT	N	PBA	08	T	N	1.00	39,696	Y	N
UOH 800	NN	20110118	Section 304A-1001, HRS	0079139T	ACADEMIC SUPPORT	N	PBA	08	T	N	1.00	39,696	Y	N
UOH 800	NN	20110118	Section 304A-1001, HRS	0079196T	ACADEMIC SUPPORT	N	PBA	08	T	N	1.00	39,696	Y	N
UOH 800	NN	20121002	Section 304A-1001, HRS	0079625T	INSTR & STUD SUPP	N	PBA	08	T	N	1.00	41,292	Y	N
UOH 800	NN	20150501	Section 304A-1001, HRS	0080004T	ACADEMIC SUPPORT	N	PBA	08	T	B	1.00	38,148	Y	N
UOH 800	NN	20150105	Section 304A-1001, HRS	0079183T	ACADEMIC SUPPORT	N	PBA	08	T	N	1.00	38,148	Y	N
UOH 800	NN	20150723	Section 304A-1001, HRS	0086814T	INSTRUCTOR, CC, 11-MO	N	C2C11	07	T	N	1.00	60,852	Y	N
UOH 800	NN	20060829	Section 304A-1001, HRS	0077130T	ACADEMIC SUPPORT	N	PBA	08	T	N	1.00	39,696	Y	N
UOH 800	NN	20061226	Section 304A-1001, HRS	0078910T	MEDIA DESIGN & PRODUCTION	N	PBB	08	T	B	0.50	25,680	Y	N
UOH 800	NN	20140218	Section 304A-1001, HRS	0077748T	INSTR & STUD SUPP	N	PBA	08	T	N	1.00	41,292	Y	N
UOH 800	NN	20140916	Section 304A-1001, HRS	0079521T	INSTR & STUD SUPP	N	PBA	08	T	B	1.00	38,148	Y	N
UOH 800	NN	20130601	Section 304A-1001, HRS	0032051	OFFICE ASSISTANT III	N	SR08	03	T	N	1.00	26,700	Y	N
UOH 800	NN	20060801	Section 304A-1001, HRS	0086880T	ASST PROF, CC, 11-MO	N	C3C11	07	T	N	1.00	73,008	Y	N
UOH 800	NN	20110428	Section 304A-1001, HRS	0079849T	INSTR & STUD SUPP	N	PBB	08	T	B	1.00	48,396	Y	N
UOH 800	NN	20120516	Section 304A-1001, HRS	0078295T	ACADEMIC SUPPORT	N	PBA	08	T	B	1.00	39,696	Y	N
UOH 800	NN	20130924	Section 304A-1001, HRS	0079757T	ACADEMIC SUPPORT	N	PBB	08	T	N	1.00	48,396	Y	N
UOH 800	NN	20060814	Section 304A-1001, HRS	0085903T	INSTRUCTOR,CC,11-MO(COUNSELOR)	N	C2C11	07	T	N	1.00	66,732	Y	N
UOH 800	NN	20120904	Section 304A-1001, HRS	0079640T	INFORMATION TECHNOLOGY	N	PBA	08	T	B	1.00	48,396	Y	N
UOH 800	NN	20130409	Section 304A-1001, HRS	0079287T	MEDIA DESIGN & PRODUCTION	N	PBA	08	T	B	1.00	47,448	Y	N
UOH 881	LL	20061101	Section 304A-1001, HRS	0900291	JANITOR II	N	BC02	01	T	B	1.00	36,684	Y	N
UOH 881	LL	20131112	Section 304A-1001, HRS	0900290	JANITOR II	N	BC02	01	T	B	1.00	36,684	Y	N
UOH 881	LL	20150824	Section 304A-1001, HRS	0078296T	RESEARCH SUPPORT	N	PBA	08	T	B	1.00	38,148	Y	N
UOH 881	LL	20120402	Section 304A-1001, HRS	0079530T	INFO, EVENTS & PUBLICATIONS	N	PBA	08	T	B	1.00	39,696	Y	N
UOH 881	LL	20140401	Section 304A-1001, HRS	0078102T	RESEARCH SUPPORT	N	PBA	08	T	B	1.00	39,696	Y	N
UOH 881	LL	20120423	Section 304A-1001, HRS	0079532T	ACADEMIC SUPPORT	N	PBA	08	T	B	1.00	49,368	Y	N
UOH 881	LL	20150202	Section 304A-1001, HRS	0900059	OFFICE ASSISTANT IV	N	SR10	03	T	B	1.00	28,872	Y	N
UOH 881	LL	20081027	Section 304A-1001, HRS	0078565T	INFO, EVENTS & PUBLICATIONS	N	PBB	08	T	B	1.00	77,844	Y	N
UOH 881	LL	20080519	Section 304A-1001, HRS	0078073T	INSTITUTIONAL SUPPORT	N	PBA	08	T	B	1.00	40,488	Y	N
UOH 881	LL	20080902	Section 304A-1001, HRS	0078682T	INFO, EVENTS & PUBLICATIONS	N	PBA	08	T	B	1.00	48,396	Y	N
UOH 881	LL	20131116	Section 304A-1001, HRS	0900031	OFFICE ASSISTANT III	N	SR08	03	T	B	1.00	27,768	Y	N
UOH 881	LL	20061121	Section 304A-1001, HRS	0900312	OFFICE ASSISTANT III	N	SR08	03	T	B	0.75	23,427	Y	N
UOH 881	LL	20121213	Section 304A-1001, HRS	0079531T	INFO, EVENTS & PUBLICATIONS	N	PBA	08	T	B	1.00	39,696	Y	N
UOH 881	LL	20120901	Section 304A-1001, HRS	0079956T	INFORMATION TECHNOLOGY	N	PBB	08	T	B	1.00	74,820	Y	N
UOH 881	LL	20040226	Section 304A-1001, HRS	0077509T	RESEARCH SUPPORT	N	PBA	08	T	B	1.00	44,700	Y	N
UOH 900	JJ	20121101	Section 304A-1001, HRS	0079719T	INSTR & STUD SUPP	N	PBA	08	T	N	1.00	39,696	Y	N
UOH 900	JJ	20070301	Section 304A-1001, HRS	0077531T	INSTITUTIONAL SUPPORT	N	PBA	08	T	B	1.00	41,292	Y	N
UOH 900	JJ	20071217	Section 304A-1001, HRS	0078474T	INSTITUTIONAL SUPPORT	N	PBB	08	T	W	1.00	73,356	Y	N
UOH 900	JJ	20110711	Section 304A-1001, HRS	0077823T	ACADEMIC SUPPORT	N	PBB	08	T	P	1.00	55,596	Y	N
UOH 900	JJ	20131118	Section 304A-1001, HRS	0079541T	ACADEMIC SUPPORT	N	PBB	08	T	N	1.00	51,360	Y	N

University of Hawai'i  
Unauthorized Positions as of November 30, 2015

Table 16

<u>Prog ID</u>	<u>Sub- Org</u>	<u>Date Established</u>	<u>Legal Authority</u>	<u>Position Number</u>	<u>Position Title</u>	<u>Exempt (Y/N)</u>	<u>SR Level</u>	<u>BU Code</u>	<u>T/P</u>	<u>MOF</u>	<u>FTE</u>	<u>Annual Salary</u>	<u>Filled (Y/N)</u>	<u>Occupied by 89 Day Hire (Y/N)</u>
UOH 900	JJ	20060410	Section 304A-1001, HRS	0080333T	INSTITUTIONAL SUPPORT	N	PBA	08	T	N	1.00	43,824	Y	N
UOH 900	JJ	20150810	Section 304A-1001, HRS	0077436T	INFORMATION TECHNOLOGY	N	PBA	08	T	B	1.00	45,600	Y	N
UOH 900	JJ	20120216	Section 304A-1001, HRS	0078742T	INSTITUTIONAL SUPPORT	N	PBA	08	T	N/P	1.00	42,120	Y	N
UOH 900	JJ	20070116	Section 304A-1001, HRS	0081814T	INSTITUTIONAL SUPPORT	N	PBB	08	T	N	1.00	49,368	Y	N
UOH 900	JJ	20140623	Section 304A-1001, HRS	0078821T	INSTITUTIONAL SUPPORT	N	PBA	08	T	W	1.00	39,696	Y	N
UOH 900	JJ	20140602	Section 304A-1001, HRS	0078811T	ACADEMIC SUPPORT	N	PBC	08	T	N/P	1.00	84,264	Y	N
UOH 900	JJ	20150105	Section 304A-1001, HRS	0079272T	ACADEMIC SUPPORT	N	PBB	08	T	N	1.00	55,596	Y	N
UOH 900	JJ	19900601	Section 304A-1001, HRS	0077313T	INSTITUTIONAL SUPPORT	N	PBB	08	T	W	1.00	52,392	Y	N
UOH 800	NN	20151102	Section 304A-1001, HRS	0077587T	INFORMATION TECHNOLOGY	N	PBA	08	T	B	1.00	59,004	Y	N
UOH 900	JJ	20150112	Section 304A-1001, HRS	0080117T	MEDIA DESIGN & PRODUCTION	N	PBA	08	T	P	1.00	38,148	Y	N
UOH 900	JJ	20070816	Section 304A-1001, HRS	0078365T	INSTITUTIONAL SUPPORT	N	PBB	08	T	W	0.75	47,889	Y	N
UOH 900	JJ	20140319	Section 304A-1001, HRS	0079515T	ACADEMIC SUPPORT	N	PBB	08	T	P	1.00	63,852	Y	N
UOH 900	JJ	20130904	Section 304A-1001, HRS	0077893T	INSTITUTIONAL SUPPORT	N	PBB	08	T	N	1.00	65,124	Y	N
UOH 900	JJ	20120109	Section 304A-1001, HRS	0078704T	ACADEMIC SUPPORT	N	PBB	08	T	P	1.00	82,608	Y	N
UOH 900	JJ	20071210	Section 304A-1001, HRS	0077457T	INSTITUTIONAL SUPPORT	N	PBC	08	T	W	1.00	87,660	Y	N
UOH 900	JJ	20110701	Section 304A-1001, HRS	0077202T	ACADEMIC SUPPORT	N	PBC	08	T	N	1.00	80,988	Y	N
UOH 900	JJ	20130925	Section 304A-1001, HRS	0079851T	INSTITUTIONAL SUPPORT	N	PBA	08	T	N	1.00	41,292	Y	N
UOH 900	JJ	20070402	Section 304A-1001, HRS	0079772T	INSTITUTIONAL SUPPORT	N	PBB	08	T	N	1.00	82,608	Y	N
UOH 900	JJ	20131101	Section 304A-1001, HRS	0077994T	INSTITUTIONAL SUPPORT	N	PBB	08	T	W	1.00	62,604	Y	N
UOH 900	JJ	20120827	Section 304A-1001, HRS	0079693T	INSTR & STUD SUPP	N	PBA	08	T	B	1.00	42,120	Y	N
UOH 210	MM	20141216	Section 304A-1001, HRS	0900521	BUILD & GROUNDS CUSTODIAN II	N	BC02	01	T	B	1.00	36,684	Y	N
UOH 900	JJ	20010723	Section 304A-1001, HRS	0089471T	ASSOCIATE VICE PRESIDENT	N	14	88	T	W	1.00	171,480	Y	N
UOH 900	JJ	20130918	Section 304A-1001, HRS	0078834T	ACADEMIC SUPPORT	N	PBB	08	T	P	1.00	54,504	Y	N
UOH 900	JJ	20040901	Section 304A-1001, HRS	0078559T	ACADEMIC SUPPORT	N	PBD	08	T	N	1.00	117,984	Y	N
UOH 900	JJ	20111201	Section 304A-1001, HRS	0089196T	DIRECTOR OF UNIV BUDGET	N	14	88	T	B	1.00	135,000	Y	N
UOH 900	JJ	20061201	Section 304A-1001, HRS	0079222T	INSTITUTIONAL SUPPORT	N	PBB	08	T	W	1.00	56,712	Y	N
UOH 900	JJ	20130128	Section 304A-1001, HRS	0079771T	ACADEMIC SUPPORT	N	PBB	08	T	N	1.00	87,660	Y	N
UOH 900	JJ	20140509	Section 304A-1001, HRS	0079157T	INSTITUTIONAL SUPPORT	N	PBB	08	T	W	1.00	48,396	Y	N
UOH 900	JJ	20020901	Section 304A-1001, HRS	0088934T	SPECIALIST, UHM, 11-MO	N	S5M11	07	T	W	1.00	214,464	Y	N
UOH 900	JJ	20141128	Section 304A-1001, HRS	0077391T	INFORMATION TECHNOLOGY	N	PBA	08	T	P	1.00	49,368	Y	N
UOH 900	JJ	20010716	Section 304A-1001, HRS	0089467	ASSOC VICE PRESIDENT	N	14	87	T	N	1.00	147,072	Y	N
UOH 900	JJ	20021224	Section 304A-1001, HRS	0077318T	INSTITUTIONAL SUPPORT	N	PBB	08	T	N	1.00	65,124	Y	N
UOH 900	JJ	20140915	Section 304A-1001, HRS	0080419T	INFORMATION TECHNOLOGY	N	PBB	08	T	W	1.00	60,180	Y	N
UOH 900	JJ	20131101	Section 304A-1001, HRS	0079585T	INSTITUTIONAL SUPPORT	N	PBB	08	T	W	1.00	62,604	Y	N
UOH 900	JJ	20050816	Section 304A-1001, HRS	0078544T	INSTITUTIONAL SUPPORT	N	PBB	08	T	W	1.00	48,396	Y	N
UOH 900	JJ	20050716	Section 304A-1001, HRS	0078501T	INSTITUTIONAL SUPPORT	N	PBA	08	T	W	1.00	44,700	Y	N
UOH 900	JJ	19991117	Section 304A-1001, HRS	0079304T	INSTITUTIONAL SUPPORT	N	PBB	08	T	W	1.00	82,608	Y	N
UOH 900	JJ	20090217	Section 304A-1001, HRS	0078950T	INSTITUTIONAL SUPPORT	N	PBB	08	T	W	1.00	70,500	Y	N
UOH 900	JJ	20021101	Section 304A-1001, HRS	0080164T	INSTITUTIONAL SUPPORT	N	PBC	08	T	P	1.00	93,024	Y	N
UOH 900	JJ	20030827	Section 304A-1001, HRS	0079916T	INFORMATION TECHNOLOGY	N	PBB	08	T	B	1.00	61,380	Y	N
UOH 900	JJ	20150302	Section 304A-1001, HRS	0079254T	INSTITUTIONAL SUPPORT	N	PBB	08	T	W	0.95	84,941	Y	N

University of Hawai'i  
Unauthorized Positions as of November 30, 2015

Table 16

<u>Prog ID</u>	<u>Sub- Org</u>	<u>Date Established</u>	<u>Legal Authority</u>	<u>Position Number</u>	<u>Position Title</u>	<u>Exempt (Y/N)</u>	<u>SR Level</u>	<u>BU Code</u>	<u>T/P</u>	<u>MOF</u>	<u>FTE</u>	<u>Annual Salary</u>	<u>Filled (Y/N)</u>	<u>Occupied by 89 Day Hire (Y/N)</u>
UOH 900	JJ	20130827	Section 304A-1001, HRS	0077545T	INSTITUTIONAL SUPPORT	N	PBB	08	T	W	1.00	56,712	Y	N
UOH 900	JJ	20040316	Section 304A-1001, HRS	0077532T	INSTITUTIONAL SUPPORT	N	PBA	08	T	B	1.00	44,700	Y	N
UOH 900	JJ	20110502	Section 304A-1001, HRS	0079966T	INFORMATION TECHNOLOGY	N	PBA	08	T	W	1.00	43,824	Y	N
UOH 900	JJ	20040419	Section 304A-1001, HRS	0077533T	INSTITUTIONAL SUPPORT	N	PBA	08	T	B	1.00	44,700	Y	N
UOH 900	JJ	20081009	Section 304A-1001, HRS	0077832T	INSTITUTIONAL SUPPORT	N	PBA	08	T	W	1.00	38,148	Y	N
UOH 900	JJ	19870901	Section 304A-1001, HRS	0101845	*GENERAL CLERICAL	N	SR04	03	T	W	1.00	35,112	Y	N
UOH 900	JJ	20011119	Section 304A-1001, HRS	0079805T	ACADEMIC SUPPORT	N	PBC	08	T	N	1.00	104,760	Y	N
UOH 900	JJ	20130823	Section 304A-1001, HRS	0089551T	UNIV ASSOC GENERAL COUNSEL	N	13	88	T	B	1.00	124,704	Y	N
UOH 900	JJ	19911216	Section 304A-1001, HRS	0081969T	ACADEMIC SUPPORT	N	PBB	08	T	W	1.00	82,608	Y	N
UOH 900	JJ	20130415	Section 304A-1001, HRS	0078968T	INSTITUTIONAL SUPPORT	N	PBB	08	T	N	1.00	59,004	Y	N
UOH 900	JJ	20150825	Section 304A-1001, HRS	0081914T	INSTITUTIONAL SUPPORT	N	PBC	08	T	W	0.80	88,944	Y	N
UOH 900	JJ	20110906	Section 304A-1001, HRS	0079041T	INSTITUTIONAL SUPPORT	N	PBA	08	T	P	1.00	41,292	Y	N
UOH 900	JJ	20131007	Section 304A-1001, HRS	0078502T	INSTITUTIONAL SUPPORT	N	PBA	08	T	W	1.00	39,696	Y	N
UOH 900	JJ	20150921	Section 304A-1001, HRS	0079079T	ACADEMIC SUPPORT	N	PBA	08	T	N	1.00	47,448	Y	N
UOH 900	JJ	20140401	Section 304A-1001, HRS	0077919T	ACADEMIC SUPPORT	N	PBA	08	T	N	1.00	41,292	Y	N
UOH 900	JJ	20141201	Section 304A-1001, HRS	0078398T	INSTITUTIONAL SUPPORT	N	PBB	08	T	W	1.00	48,396	Y	N
UOH 900	JJ	20060626	Section 304A-1001, HRS	0079725T	INSTITUTIONAL SUPPORT	N	PBA	08	T	N	1.00	42,120	Y	N
UOH 900	JJ	20051003	Section 304A-1001, HRS	0081862T	INSTITUTIONAL SUPPORT	N	PBB	08	T	N	1.00	52,392	Y	N
UOH 900	JJ	20120820	Section 304A-1001, HRS	0078010T	INSTITUTIONAL SUPPORT	N	PBA	08	T	W	1.00	40,488	Y	N
UOH 900	JJ	20140528	Section 304A-1001, HRS	0077226T	INSTITUTIONAL SUPPORT	N	PBA	08	T	W	1.00	41,292	Y	N
UOH 900	JJ	20091001	Section 304A-1001, HRS	0078645T	INFO, EVENTS & PUBLICATIONS	N	PBB	08	T	N	0.60	60,415	Y	N
UOH 900	JJ	20120403	Section 304A-1001, HRS	0078633T	INSTITUTIONAL SUPPORT	N	PBB	08	T	W	1.00	74,820	Y	N
UOH 900	JJ	20080219	Section 304A-1001, HRS	0078584T	ACADEMIC SUPPORT	N	PBB	08	T	N/P	1.00	66,432	Y	N
UOH 900	JJ	20150817	Section 304A-1001, HRS	0081980T	INSTITUTIONAL SUPPORT	N	PBA	08	T	W	1.00	39,696	Y	N
UOH 900	JJ	20070601	Section 304A-1001, HRS	0079946T	INFORMATION TECHNOLOGY	N	PBB	08	T	W	1.00	84,264	Y	N

University of Hawai'i  
Overtime Expenditure Summary

Table 17

Prog ID	Sub-Org	Program Title	MOF	FY15 (actual)			FY16 (estimated)			FY17 (budgeted)		
				Base Salary \$\$\$\$	Overtime \$\$\$\$	Overtime Percent	Base Salary \$\$\$\$	Overtime \$\$\$\$	Overtime Percent	Base Salary \$\$\$\$	Overtime \$\$\$\$	Overtime Percent
UOH100	AA	UH, Manoa	A	185,242,641	418,461	0.2%	\$ 185,243,000	\$ 419,000	0.2%	\$ 185,243,000	\$ 419,000	0.2%
UOH100	AA	UH, Manoa	B	74,052,425	649,130	0.9%	\$ 74,053,000	\$ 649,000	0.9%	\$ 74,053,000	\$ 649,000	0.9%
UOH100	AA	UH, Manoa	W	9,035,204	48,637	0.5%	\$ 9,035,000	\$ 49,000	0.5%	\$ 9,035,000	\$ 49,000	0.5%
UOH100	AA	UH, Manoa	N	2,303,283	3,186	0.1%	\$ 2,303,000	\$ 3,000	0.1%	\$ 2,303,000	\$ 3,000	0.1%
UOH110	PP	UH, JABSOM	A	16,690,590	24,614	0.1%	\$ 16,691,000	\$ 25,000	0.1%	\$ 16,691,000	\$ 25,000	0.1%
UOH110	PP	UH, JABSOM	B	8,463,969	114	0.0%	\$ 8,464,000	\$ 100	0.0%	\$ 8,464,000	\$ 100	0.0%
UOH110	PP	UH, JABSOM	W	884,661	212	0.0%	\$ 885,000	\$ 200	0.0%	\$ 885,000	\$ 200	0.0%
UOH210	MM	UH, Hilo	A	29,570,011	1,705	0.0%	\$ 29,570,000	\$ 2,000	0.0%	\$ 29,570,000	\$ 2,000	0.0%
UOH210	MM	UH, Hilo	B	6,624,285	124,082	1.9%	\$ 6,624,000	\$ 124,000	1.9%	\$ 6,624,000	\$ 124,000	1.9%
UOH210	MM	UH, Hilo	W	374,054	12,151	3.2%	\$ 374,000	\$ 12,000	3.2%	\$ 374,000	\$ 12,000	3.2%
UOH700	SS	UH, West Oahu	B	1,068,150	24,386	2.3%	\$ 1,068,000	\$ 24,000	2.2%	\$ 1,068,000	\$ 24,000	2.2%
UOH700	SS	UH, West Oahu	W	69,510	11,465	16.5%	\$ 70,000	\$ 11,500	16.4%	\$ 70,000	\$ 11,500	16.4%
UOH800	NN	UH, Community Colleges	A	94,234,035	204,746	0.2%	\$ 94,234,000	\$ 205,000	0.2%	\$ 94,234,000	\$ 205,000	0.2%
UOH800	NN	UH, Community Colleges	B	16,712,120	401,581	2.4%	\$ 16,712,000	\$ 402,000	2.4%	\$ 16,712,000	\$ 402,000	2.4%
UOH800	NN	UH, Community Colleges	W	420,410	29,177	6.9%	\$ 420,000	\$ 29,000	6.9%	\$ 420,000	\$ 29,000	6.9%
UOH800	NN	UH, Community Colleges	N	605,719	2,345	0.4%	\$ 606,000	\$ 2,300	0.4%	\$ 606,000	\$ 2,300	0.4%
UOH881	LL	UH, Aquarium	A	587,778	444	0.1%	\$ 588,000	\$ 400	0.1%	\$ 588,000	\$ 400	0.1%
UOH881	LL	UH, Aquarium	B	893,410	18,030	2.0%	\$ 893,000	\$ 18,000	2.0%	\$ 893,000	\$ 18,000	2.0%
UOH900	JJ	UH, System Wide Support	A	29,199,807	77,277	0.3%	\$ 29,200,000	\$ 77,000	0.3%	\$ 29,200,000	\$ 77,000	0.3%
UOH900	JJ	UH, System Wide Support	B	1,689,686	21,212	1.3%	\$ 1,690,000	\$ 21,000	1.2%	\$ 1,690,000	\$ 21,000	1.2%
UOH900	JJ	UH, System Wide Support	W	3,413,284	24,983	0.7%	\$ 3,413,000	\$ 25,000	0.7%	\$ 3,413,000	\$ 25,000	0.7%
UOH900	JJ	UH, System Wide Support	N	46,566,768	152,459	0.3%	\$ 46,567,000	\$ 152,000	0.3%	\$ 46,567,000	\$ 152,000	0.3%
UOH900	JJ	UH, System Wide Support	T	21,323,250	64,978	0.3%	\$ 21,323,000	\$ 65,000	0.3%	\$ 21,323,000	\$ 65,000	0.3%
				\$ 550,025,050	\$ 2,315,375	0.4%	\$ 550,026,000	\$ 2,315,500	0.4%	\$ 550,026,000	\$ 2,315,500	0.4%

University of Hawai'i  
Overtime Position List

Table 18

(Only for Positions the Sum of Overtime Paid and Value of Compensatory Time for which was at Least 10% of Base Pay during FY15)

Prog ID	Position No.	Bargaining Unit	Included in CB (Y/N)	Exempt (Y/N)	Temp or Perm (T/P)	MOF	Position Title	Salary Range Level	Base Annual Pay	Hours Exceeding Standard	FY 15						
											OT		Comp Time			Total OT/Comp	
											\$ Amount Paid	% of Base	Hours Earned	\$ Value of Hours Earned	% \$ Value of Base Salary	\$ Amount OT Paid + \$ Value Comp Hours Earned	% of Base
UOH 100	80000	08	Y	N	P	A	INSTITUTIONAL SUPPORT	PBA24	\$60,180		\$6,032.78	10.02%	-	\$0.00	0.00%	\$6,032.78	10.02%
UOH 100	0078776T	08	Y	N	T	B	INSTITUTIONAL SUPPORT	PBB	\$70,386		\$7,067.02	10.04%	-	\$0.00	0.00%	\$7,067.02	10.04%
UOH 100	80753	08	Y	N	P	A	RESEARCH SUPPORT	PBB26	\$76,320		\$7,705.63	10.10%	-	\$0.00	0.00%	\$7,705.63	10.10%
UOH 100	111648	04	Y	N	P	A	UNIVERSITY SECURITY OFFCR II	SR16	\$46,188		\$4,677.04	10.13%	-	\$0.00	0.00%	\$4,677.04	10.13%
UOH 100	0039488	03	Y	N	P	A	UNIVERSITY SECURITY OFFCR I	SR14	\$35,112		\$3,565.44	10.15%	-	\$0.00	0.00%	\$3,565.44	10.15%
UOH 100	0081466T	08	Y	N	T	A	INSTITUTIONAL SUPPORT	PBB	\$61,380		\$6,261.49	10.20%	-	\$0.00	0.00%	\$6,261.49	10.20%
UOH 100	17362	03	Y	N	P	B	OFFICE ASSISTANT IV	SR10	\$41,148		\$4,205.76	10.22%	-	\$0.00	0.00%	\$4,205.76	10.22%
UOH 100	0079652T	08	Y	N	T	B	ACADEMIC SUPPORT	PBB	\$54,328		\$5,554.90	10.22%	-	\$0.00	0.00%	\$5,554.90	10.22%
UOH 100	900047	01	Y	N	P	A	JANITOR II	BC02	\$36,684		\$3,796.46	10.35%	-	\$0.00	0.00%	\$3,796.46	10.35%
UOH 100	900316	03	Y	N	P	A	UNIVERSITY SECURITY OFFCR I	SR14	\$37,980		\$3,943.08	10.38%	-	\$0.00	0.00%	\$3,943.08	10.38%
UOH 100	78530	08	Y	N	P	A	INSTR & STUD SUPP	PBB01	\$46,748		\$4,869.72	10.42%	-	\$0.00	0.00%	\$4,869.72	10.42%
UOH 100	0077805T	08	Y	N	T	B	PHYSICAL PLANT MGT	PBA	\$42,821		\$4,470.11	10.44%	-	\$0.00	0.00%	\$4,470.11	10.44%
UOH 100	79348	08	Y	N	P	A	INFORMATION TECHNOLOGY	PBB20	\$49,209		\$5,187.01	10.54%	-	\$0.00	0.00%	\$5,187.01	10.54%
UOH 100	80495	08	Y	N	P	A	INSTR & STUD SUPP	PBB22	\$63,657		\$6,798.17	10.68%	-	\$0.00	0.00%	\$6,798.17	10.68%
UOH 100	21356	01	Y	N	P	A	PAINTER I	BC09	\$47,286		\$5,183.45	10.96%	-	\$0.00	0.00%	\$5,183.45	10.96%
UOH 100	900678	03	Y	N	P	B	UNIVERSITY SECURITY OFFCR I	SR14	\$35,112		\$3,852.60	10.97%	-	\$0.00	0.00%	\$3,852.60	10.97%
UOH 100	79056	08	Y	N	P	A	PHYSICAL PLANT MGT	PBA06	\$41,984		\$4,659.04	11.10%	-	\$0.00	0.00%	\$4,659.04	11.10%
UOH 100	28610	04	Y	N	P	A	UNIVERSITY SECURITY OFFCR I	SR14	\$45,724		\$5,267.29	11.52%	-	\$0.00	0.00%	\$5,267.29	11.52%
UOH 100	900314	03	Y	N	P	B	UNIVERSITY SECURITY OFFCR I	SR14	\$39,492		\$4,553.62	11.53%	-	\$0.00	0.00%	\$4,553.62	11.53%
UOH 100	49280	03	Y	N	P	B	UNIVERSITY SECURITY OFFICER I	SR14	\$35,112		\$4,133.89	11.77%	-	\$0.00	0.00%	\$4,133.89	11.77%
UOH 100	900313	03	Y	N	P	A	UNIVERSITY SECURITY OFFCR I	SR14	\$37,980		\$4,508.31	11.87%	-	\$0.00	0.00%	\$4,508.31	11.87%
UOH 100	30525	03	Y	N	P	B	UNIVERSITY SECURITY OFFCR I	SR14	\$36,468		\$4,360.54	11.96%	-	\$0.00	0.00%	\$4,360.54	11.96%
UOH 100	80468	08	Y	N	P	A	INFORMATION TECHNOLOGY	PBB21	\$79,404		\$9,508.88	11.98%	-	\$0.00	0.00%	\$9,508.88	11.98%
UOH 100	0079860T	08	Y	N	T	B	INFO, EVENTS & PUBLICATIONS	PBA	\$39,696		\$4,786.75	12.06%	-	\$0.00	0.00%	\$4,786.75	12.06%
UOH 100	80125	08	Y	N	P	B	ENTERPRISE OPERATIONS	PBB16	\$70,488		\$8,610.29	12.22%	-	\$0.00	0.00%	\$8,610.29	12.22%
UOH 100	79316	08	Y	N	P	A	INSTITUTIONAL SUPPORT	PBB	\$46,512		\$5,703.21	12.26%	-	\$0.00	0.00%	\$5,703.21	12.26%
UOH 100	77924	08	Y	N	P	A	INSTITUTIONAL SUPPORT	PBB03	\$42,347		\$5,286.18	12.48%	-	\$0.00	0.00%	\$5,286.18	12.48%
UOH 100	80951	08	Y	N	P	A	INFO, EVENTS & PUBLICATIONS	PBB21	\$69,120		\$8,631.59	12.49%	-	\$0.00	0.00%	\$8,631.59	12.49%
UOH 100	900578	04	Y	N	P	A	UNIVERSITY SECURITY OFFCR II	SR16	\$46,188		\$5,791.05	12.54%	-	\$0.00	0.00%	\$5,791.05	12.54%
UOH 100	48514	04	Y	N	P	A	UNIVERSITY SECURITY OFFCR II	SR16	\$44,388		\$5,584.77	12.58%	-	\$0.00	0.00%	\$5,584.77	12.58%
UOH 100	0081981	08	Y	N	P	A	PHYSICAL PLANT MGT	PBA	\$48,396		\$4,009.59	8.28%	1.47	\$2,081.65	4.30%	\$6,091.24	12.59%
UOH 100	80323	08	Y	N	P	A	INSTITUTIONAL SUPPORT	PBB03	\$42,347		\$5,456.19	12.88%	-	\$0.00	0.00%	\$5,456.19	12.88%
UOH 100	80249	08	Y	N	P	A	INSTITUTIONAL SUPPORT	PBA11	\$44,363		\$5,721.81	12.90%	-	\$0.00	0.00%	\$5,721.81	12.90%
UOH 100	81192	08	Y	N	P	A	ACADEMIC SUPPORT	PBA07	\$44,555		\$5,786.19	12.99%	-	\$0.00	0.00%	\$5,786.19	12.99%
UOH 100	14754	01	Y	N	P	A	ELECTRICIAN I	BC10	\$49,042		\$6,548.55	13.35%	-	\$0.00	0.00%	\$6,548.55	13.35%
UOH 100	80922	08	Y	N	P	A	INSTR & STUD SUPP	PBB11	\$49,170		\$6,599.27	13.42%	-	\$0.00	0.00%	\$6,599.27	13.42%
UOH 100	78096	08	Y	N	P	A	INSTITUTIONAL SUPPORT	PBB03	\$47,672		\$6,406.17	13.44%	-	\$0.00	0.00%	\$6,406.17	13.44%
UOH 100	0079504T	08	Y	N	T	B	ACADEMIC SUPPORT	PBB	\$46,512		\$6,396.24	13.75%	-	\$0.00	0.00%	\$6,396.24	13.75%
UOH 100	0028610	03	Y	N	P	A	UNIVERSITY SECURITY OFFCR I	SR14	\$36,468		\$5,021.28	13.77%	-	\$0.00	0.00%	\$5,021.28	13.77%
UOH 100	3574	04	Y	N	P	A	UNIVERSITY SECURITY OFFCR II	SR16	\$51,206		\$7,054.51	13.78%	-	\$0.00	0.00%	\$7,054.51	13.78%
UOH 100	80676	08	Y	N	P	A	INSTITUTIONAL SUPPORT	PBB18	\$67,764		\$9,342.69	13.79%	-	\$0.00	0.00%	\$9,342.69	13.79%

University of Hawai'i  
Overtime Position List

Table 18

(Only for Positions the Sum of Overtime Paid and Value of Compensatory Time for which was at Least 10% of Base Pay during FY15)

Prog ID	Position No.	Bargaining Unit	Included in CB (Y/N)	Exempt (Y/N)	Temp or Perm (T/P)	MOF	Position Title	Salary Range Level	Base Annual Pay	Hours Exceeding Standard	FY 15						
											OT		Comp Time			Total OT/Comp	
											\$ Amount Paid	% of Base	Hours Earned	\$ Value of Hours Earned	% \$ Value of Base Salary	\$ Amount OT Paid + \$ Value Comp Hours Earned	% of Base
UOH 100	81984	08	Y	N	P	A	INSTITUTIONAL SUPPORT	PBB23	\$74,820		\$10,698.56	14.30%	-	\$0.00	0.00%	\$10,698.56	14.30%
UOH 100	24573	01	Y	N	P	A	MAINTENANCE MECHANIC I	BC09	\$47,216		\$6,998.43	14.82%	-	\$0.00	0.00%	\$6,998.43	14.82%
UOH 100	80632	08	Y	N	P	A	INSTR & STUD SUPP	PBB14	\$52,170		\$7,811.71	14.97%	-	\$0.00	0.00%	\$7,811.71	14.97%
UOH 100	900612	01	Y	N	P	A	MAINTENANCE MECHANIC II	WS09	\$50,113		\$7,849.08	15.66%	-	\$0.00	0.00%	\$7,849.08	15.66%
UOH 100	6573	01	Y	N	P	A	CARPENTER II	WS09	\$52,188		\$8,771.58	16.81%	-	\$0.00	0.00%	\$8,771.58	16.81%
UOH 100	45375	03	Y	N	P	A	UNIVERSITY SECURITY OFFCR I	SR14	\$46,188		\$7,782.29	16.85%	-	\$0.00	0.00%	\$7,782.29	16.85%
UOH 100	13852	04	Y	N	P	A	UNIVERSITY SECURITY OFFCR I	SR14	\$41,155		\$6,952.96	16.89%	-	\$0.00	0.00%	\$6,952.96	16.89%
UOH 100	80790	08	Y	N	P	A	FACILITIES PLANNING & DESIGN	PBB32	\$89,412		\$15,831.06	17.71%	-	\$0.00	0.00%	\$15,831.06	17.71%
UOH 100	29174	03	Y	N	P	B	UNIVERSITY SECURITY OFFCR I	SR14	\$36,468		\$6,477.98	17.76%	-	\$0.00	0.00%	\$6,477.98	17.76%
UOH 100	0079438T	08	Y	N	T	B	INSTITUTIONAL SUPPORT	PBB	\$55,416		\$10,005.53	18.06%	-	\$0.00	0.00%	\$10,005.53	18.06%
UOH 100	77034	08	Y	N	P	B	INSTITUTIONAL SUPPORT	PBA02	\$40,488		\$7,351.26	18.16%	-	\$0.00	0.00%	\$7,351.26	18.16%
UOH 100	79408	08	Y	N	P	B	INSTITUTIONAL SUPPORT	PBA	\$39,696		\$7,229.07	18.21%	-	\$0.00	0.00%	\$7,229.07	18.21%
UOH 100	81209	08	Y	N	P	A	FACILITIES PLANNING & DESIGN	PBB16	\$66,432		\$12,256.19	18.45%	-	\$0.00	0.00%	\$12,256.19	18.45%
UOH 100	77465	08	Y	N	P	A	INSTITUTIONAL SUPPORT	PBA07	\$44,555		\$8,275.11	18.57%	-	\$0.00	0.00%	\$8,275.11	18.57%
UOH 100	900317	03	Y	N	P	A	UNIVERSITY SECURITY OFFCR I	SR14	\$44,388		\$8,706.71	19.62%	-	\$0.00	0.00%	\$8,706.71	19.62%
UOH 100	0079558T	08	Y	N	T	B	INSTITUTIONAL SUPPORT	PBA	\$41,984		\$8,301.85	19.77%	-	\$0.00	0.00%	\$8,301.85	19.77%
UOH 100	79490	08	Y	N	P	A	FACILITIES PLANNING & DESIGN	PBB22	\$87,660		\$17,456.84	19.91%	-	\$0.00	0.00%	\$17,456.84	19.91%
UOH 100	0079703T	08	Y	N	T	B	INSTITUTIONAL SUPPORT	PBA	\$42,594		\$8,549.55	20.07%	-	\$0.00	0.00%	\$8,549.55	20.07%
UOH 100	49282	03	Y	N	P	A	UNIVERSITY SECURITY OFFCR I	SR14	\$40,624		\$8,209.51	20.21%	-	\$0.00	0.00%	\$8,209.51	20.21%
UOH 100	80073	08	Y	N	P	A	PHYSICAL PLANT MGT	PBA17	\$57,852		\$11,691.09	20.21%	-	\$0.00	0.00%	\$11,691.09	20.21%
UOH 100	18056	01	Y	N	P	A	CARPENTER I	BC09	\$47,264		\$9,916.77	20.98%	-	\$0.00	0.00%	\$9,916.77	20.98%
UOH 100	79557	08	Y	N	P	A	FACILITIES PLANNING & DESIGN	PBB10	\$57,852		\$12,402.75	21.44%	-	\$0.00	0.00%	\$12,402.75	21.44%
UOH 100	78268	08	Y	N	P	W	PHYSICAL PLANT MGT	PBA03	\$41,292		\$7,090.35	17.17%	1.47	\$1,776.09	4.30%	\$8,866.44	21.47%
UOH 100	80072	08	Y	N	P	B	PHYSICAL PLANT MGT	PBB09	\$60,180		\$12,957.49	21.53%	-	\$0.00	0.00%	\$12,957.49	21.53%
UOH 100	77224	08	Y	N	P	A	FACILITIES PLANNING & DESIGN	PBB25	\$77,844		\$18,458.60	23.71%	-	\$0.00	0.00%	\$18,458.60	23.71%
UOH 100	80295	08	Y	N	P	A	INSTITUTIONAL SUPPORT	PBB03	\$42,347		\$10,412.21	24.59%	-	\$0.00	0.00%	\$10,412.21	24.59%
UOH 100	80228	08	Y	N	P	A	INSTR & STUD SUPP	PBB22	\$73,118		\$18,200.48	24.89%	-	\$0.00	0.00%	\$18,200.48	24.89%
UOH 100	79708	78	Y	N	P	A	INSTITUTIONAL SUPPORT	PBA	\$44,700		\$11,178.65	25.01%	-	\$0.00	0.00%	\$11,178.65	25.01%
UOH 100	80132	08	Y	N	P	B	ENTERPRISE OPERATIONS	PBB19	\$69,026		\$17,474.00	25.32%	-	\$0.00	0.00%	\$17,474.00	25.32%
UOH 100			Y	N	P	W	COMMERCIAL ENTERPRISE		\$30,000		\$7,955.00	26.52%	-	\$0.00	0.00%	\$7,955.00	26.52%
UOH 100	13672	03	Y	N	P	A	SECRETARY II	SR14	\$41,064		\$11,103.96	27.04%	-	\$0.00	0.00%	\$11,103.96	27.04%
UOH 100			Y	N	T	W	COMMERCIAL ENTERPRISE		\$22,368		\$6,826.25	30.52%	-	\$0.00	0.00%	\$6,826.25	30.52%
UOH 100	81050	08	Y	N	P	A	FACILITIES PLANNING & DESIGN	PBB20	\$120,348		\$43,913.47	36.49%	-	\$0.00	0.00%	\$43,913.47	36.49%
UOH 100	28597	01	Y	N	P	B	BUILDING MAINTENANCE WORKER I	BC09	\$49,176		\$19,347.45	39.34%	-	\$0.00	0.00%	\$19,347.45	39.34%
UOH 100	12491	01	Y	N	P	A	JANITOR II	BC02	\$36,684		\$15,437.63	42.08%	-	\$0.00	0.00%	\$15,437.63	42.08%
UOH 100	0081453	08	Y	N	P	A	PHYSICAL PLANT MGT	PBB	\$62,604		\$27,315.59	43.63%	-	\$0.00	0.00%	\$27,315.59	43.63%
UOH 100	7470	03	Y	N	P	A	SECRETARY II	SR14	\$46,188		\$21,400.02	46.33%	-	\$0.00	0.00%	\$21,400.02	46.33%
UOH 100	0077404T	08	Y	N	T	B	ACADEMIC SUPPORT	PBA	\$46,512		\$21,746.07	46.75%	-	\$0.00	0.00%	\$21,746.07	46.75%
UOH 100	78831	08	Y	N	P	B	INSTR & STUD SUPP	PBA03	\$41,292		\$29,914.93	72.45%	-	\$0.00	0.00%	\$29,914.93	72.45%
UOH 110	900668	01	Y	N	P	A	JANITOR II	BC02	\$18,342		\$3,204.00	17.47%	-	\$0.00	0.00%	\$3,204.00	17.47%
UOH 110	900664	01	Y	N	P	A	JANITOR II	BC02	\$36,684		\$9,361.50	25.52%	-	\$0.00	0.00%	\$9,361.50	25.52%

University of Hawai'i  
Overtime Position List

Table 18

(Only for Positions the Sum of Overtime Paid and Value of Compensatory Time for which was at Least 10% of Base Pay during FY15)

Prog ID	Position No.	Bargaining Unit	Included in CB (Y/N)	Exempt (Y/N)	Temp or Perm (T/P)	MOF	Position Title	Salary Range Level	Base Annual Pay	Hours Exceeding Standard	FY 15						
											OT		Comp Time			Total OT/Comp	
											\$ Amount Paid	% of Base	Hours Earned	\$ Value of Hours Earned	% \$ Value of Base Salary	\$ Amount OT Paid + \$ Value Comp Hours Earned	% of Base
UOH 110	900669	01	Y	N	P	A	JANITOR II	BC02	\$17,628		\$5,253.15	29.80%	-	\$0.00	0.00%	\$5,253.15	29.80%
UOH 210	80902	08	Y	N	P	A	ACADEMIC SUPPORT	PBA12	\$49,208		\$5,233.19	10.63%	-	\$0.00	0.00%	\$5,233.19	10.63%
UOH 210	78531	78	Y	N	P	B	INSTR & STUD SUPP	PBB01	\$48,396		\$6,666.87	13.78%	-	\$0.00	0.00%	\$6,666.87	13.78%
UOH 210	48327	63	Y	N	P	A	SECRETARY IV	SR18	\$56,082		\$9,096.03	16.22%	-	\$0.00	0.00%	\$9,096.03	16.22%
UOH 210	900495	03	Y	N	P	A	SECRETARY II	SR14	\$44,317		\$7,868.34	17.75%	-	\$0.00	0.00%	\$7,868.34	17.75%
UOH 210	79785	78	Y	N	P	B	INSTITUTIONAL SUPPORT	PBB03	\$48,396		\$9,556.17	19.75%	-	\$0.00	0.00%	\$9,556.17	19.75%
UOH 210	18550	03	Y	N	P	B	SECRETARY II	SR14	\$47,947		\$14,395.49	30.02%	-	\$0.00	0.00%	\$14,395.49	30.02%
UOH 210	78533	08	Y	N	P	B	INSTITUTIONAL SUPPORT	PBB04	\$45,543		\$17,080.95	37.50%	-	\$0.00	0.00%	\$17,080.95	37.50%
UOH 210	900577	03	Y	N	P	A	SECRETARY III	SR16	\$46,188		\$34,517.97	74.73%	-	\$0.00	0.00%	\$34,517.97	74.73%
UOH 700	45864	03	Y	N	P	A	UNIVERSITY SECURITY OFFCR I	SR14	\$42,684		\$7,315.92	17.14%	-	\$0.00	0.00%	\$7,315.92	17.14%
UOH 700	12881	03	Y	N	P	A	UNIVERSITY SECURITY OFFCR I	SR14	\$42,684		\$7,519.77	17.62%	-	\$0.00	0.00%	\$7,519.77	17.62%
UOH 700	0080018	03	Y	N	P	A	UNIVERSITY SECURITY OFFICER I	PBB	\$35,112		\$8,638.11	24.60%	-	\$0.00	0.00%	\$8,638.11	24.60%
UOH 800	46930	03	Y	N	P	A	OFFICE ASSISTANT III	SR08	\$28,872		\$2,958.69	10.25%	-	\$0.00	0.00%	\$2,958.69	10.25%
UOH 800	900542	04	Y	N	P	A	UNIVERSITY SECURITY OFFCR II	SR16	\$42,684		\$4,509.15	10.56%	-	\$0.00	0.00%	\$4,509.15	10.56%
UOH 800	0079009T	08	Y	N	T	A	INSTITUTIONAL SUPPORT	PBA05	\$42,821		\$4,669.15	10.90%	-	\$0.00	0.00%	\$4,669.15	10.90%
UOH 800	21334	03	Y	N	P	A	SECRETARY III	SR16	\$48,024		\$5,251.58	10.94%	-	\$0.00	0.00%	\$5,251.58	10.94%
UOH 800	78110	08	Y	N	P	A	INFORMATION TECHNOLOGY	PBA23	\$61,380		\$6,754.80	11.00%	-	\$0.00	0.00%	\$6,754.80	11.00%
UOH 800	80921	08	Y	N	P	A	INSTR & STUD SUPP	PBB04	\$51,194		\$6,553.15	12.80%	-	\$0.00	0.00%	\$6,553.15	12.80%
UOH 800	0045730	03	Y	N	P	A	UNIVERSITY SECURITY OFFCR I	SR14	\$35,112		\$4,523.92	12.88%	-	\$0.00	0.00%	\$4,523.92	12.88%
UOH 800	78333	08	Y	N	P	A	PHYSICAL PLANT MGT	PBB03	\$50,614		\$6,567.13	12.97%	-	\$0.00	0.00%	\$6,567.13	12.97%
UOH 800	81215	08	Y	N	P	A	INSTITUTIONAL SUPPORT	PBB14	\$62,832		\$8,159.19	12.99%	-	\$0.00	0.00%	\$8,159.19	12.99%
UOH 800	26653	01	Y	N	P	A	GROUNDSKEEPER I	BC02	\$36,684		\$4,774.88	13.02%	-	\$0.00	0.00%	\$4,774.88	13.02%
UOH 800	79318	08	Y	N	P	A	INSTITUTIONAL SUPPORT	PBA02	\$40,357		\$5,391.09	13.36%	-	\$0.00	0.00%	\$5,391.09	13.36%
UOH 800	80256	08	Y	N	P	B	ACADEMIC SUPPORT	PBA01	\$39,696		\$5,465.99	13.77%	-	\$0.00	0.00%	\$5,465.99	13.77%
UOH 800	79098	08	Y	N	P	A	INFORMATION TECHNOLOGY	PBB21	\$73,118		\$10,405.47	14.23%	-	\$0.00	0.00%	\$10,405.47	14.23%
UOH 800	47900	03	Y	N	P	A	OFFICE ASSISTANT III	SR08	\$14,944		\$2,156.03	14.43%	-	\$0.00	0.00%	\$2,156.03	14.43%
UOH 800	78374	08	Y	N	P	A	INSTITUTIONAL SUPPORT	PBB04	\$51,277		\$7,467.31	14.56%	-	\$0.00	0.00%	\$7,467.31	14.56%
UOH 800	80850	08	Y	N	P	A	INSTITUTIONAL SUPPORT	PBB20	\$70,500		\$10,674.35	15.14%	-	\$0.00	0.00%	\$10,674.35	15.14%
UOH 800	0077422T	08	Y	N	T	B	INSTR & STUD SUPP	PBA	\$39,696		\$6,093.77	15.35%	-	\$0.00	0.00%	\$6,093.77	15.35%
UOH 800	80175	08	Y	N	P	A	INSTITUTIONAL SUPPORT	PBB30	\$85,944		\$13,547.58	15.76%	-	\$0.00	0.00%	\$13,547.58	15.76%
UOH 800	31325	04	Y	N	P	A	UNIVERSITY SECURITY OFFCR I	SR14	\$39,492		\$6,451.65	16.34%	-	\$0.00	0.00%	\$6,451.65	16.34%
UOH 800	43308	01	Y	N	P	A	GROUNDSKEEPER I	BC02	\$36,684		\$6,342.06	17.29%	-	\$0.00	0.00%	\$6,342.06	17.29%
UOH 800	81165	08	Y	N	P	A	ACADEMIC SUPPORT	PBB11	\$59,004		\$10,341.49	17.53%	-	\$0.00	0.00%	\$10,341.49	17.53%
UOH 800	27642	01	Y	N	P	A	BUILDING MAINTENANCE WORKER II	WS09	\$50,083		\$8,812.53	17.60%	-	\$0.00	0.00%	\$8,812.53	17.60%
UOH 800	81948	08	Y	N	P	A	INFORMATION TECHNOLOGY	PBB27	\$80,857		\$14,620.36	18.08%	-	\$0.00	0.00%	\$14,620.36	18.08%
UOH 800	0031324	03	Y	N	P	A	UNIVERSITY SECURITY OFFCR I	SR14	\$35,112		\$6,429.94	18.31%	-	\$0.00	0.00%	\$6,429.94	18.31%
UOH 800	25706	03	Y	N	P	A	UNIVERSITY SECURITY OFFCR I	SR14	\$46,114		\$8,663.26	18.79%	-	\$0.00	0.00%	\$8,663.26	18.79%
UOH 800	26652	01	Y	N	P	A	GROUNDSKEEPER II	WS02	\$39,240		\$7,935.97	20.22%	-	\$0.00	0.00%	\$7,935.97	20.22%
UOH 800	26002	04	Y	N	P	A	UNIVERSITY SECURITY OFFCR III	SR18	\$63,168		\$13,137.39	20.80%	-	\$0.00	0.00%	\$13,137.39	20.80%
UOH 800	80177	08	Y	N	P	A	INSTITUTIONAL SUPPORT	PBB20	\$70,386		\$14,680.23	20.86%	-	\$0.00	0.00%	\$14,680.23	20.86%
UOH 800	47312	01	Y	N	P	A	MAINTENANCE MECHANIC I	BC09	\$47,118		\$11,104.85	23.57%	-	\$0.00	0.00%	\$11,104.85	23.57%

University of Hawai'i  
Overtime Position List

Table 18

(Only for Positions the Sum of Overtime Paid and Value of Compensatory Time for which was at Least 10% of Base Pay during FY15)

Prog ID	Position No.	Bargaining Unit	Included in CB (Y/N)	Exempt (Y/N)	Temp or Perm (T/P)	MOF	Position Title	Salary Range Level	Base Annual Pay	Hours Exceeding Standard	FY 15						
											OT		Comp Time			Total OT/Comp	
											\$ Amount Paid	% of Base	Hours Earned	\$ Value of Hours Earned	% \$ Value of Base Salary	\$ Amount OT Paid + \$ Value Comp Hours Earned	% of Base
UOH 800	81000	08	Y	N	P	A	INSTITUTIONAL SUPPORT	PBB28	\$82,475		\$19,546.04	23.70%	-	\$0.00	0.00%	\$19,546.04	23.70%
UOH 800	0080799	08	Y	N	P	A	INSTITUTIONAL SUPPORT	PBB	\$52,222		\$12,580.68	24.09%	-	\$0.00	0.00%	\$12,580.68	24.09%
UOH 800	45730	03	Y	N	P	A	UNIVERSITY SECURITY OFFCR I	SR14	\$41,064		\$10,699.08	26.05%	-	\$0.00	0.00%	\$10,699.08	26.05%
UOH 800	17715	03	Y	N	P	A	UNIVERSITY SECURITY OFFCR I	SR14	\$37,980		\$9,953.95	26.21%	-	\$0.00	0.00%	\$9,953.95	26.21%
UOH 800	43841	03	Y	N	P	A	OFFICE ASSISTANT III	SR08	\$33,720		\$9,732.62	28.86%	-	\$0.00	0.00%	\$9,732.62	28.86%
UOH 800	78131	08	Y	N	P	A	ACADEMIC SUPPORT	PBA04	\$31,590		\$9,263.52	29.32%	-	\$0.00	0.00%	\$9,263.52	29.32%
UOH 800	900718	04	Y	N	P	A	UNIVERSITY SECURITY OFFCR I	SR14	\$44,514		\$13,308.54	29.90%	-	\$0.00	0.00%	\$13,308.54	29.90%
UOH 800	50018	03	Y	N	P	B	OFFICE ASSISTANT III	SR08	\$28,872		\$8,319.84	28.82%	-	\$0.00	0.00%	\$8,319.84	28.82%
UOH 800	80356	08	Y	N	P	A	PHYSICAL PLANT MGT	PBB16	\$65,124		\$21,263.38	32.65%	-	\$0.00	0.00%	\$21,263.38	32.65%
UOH 800	900345	03	Y	N	P	A	UNIVERSITY SECURITY OFFCR I	SR14	\$39,492		\$13,177.15	33.37%	-	\$0.00	0.00%	\$13,177.15	33.37%
UOH 800	25999	03	Y	N	P	A	UNIVERSITY SECURITY OFFCR I	SR14	\$44,317		\$15,398.50	34.75%	-	\$0.00	0.00%	\$15,398.50	34.75%
UOH 800	900533	03	Y	N	P	A	UNIVERSITY SECURITY OFFCR I	SR14	\$41,064		\$14,735.48	35.88%	-	\$0.00	0.00%	\$14,735.48	35.88%
UOH 800	81714	08	Y	N	P	A	INSTR & STUD SUPP	PBB09	\$56,712		\$21,890.17	38.60%	-	\$0.00	0.00%	\$21,890.17	38.60%
UOH 800	0900385	03	Y	N	P	A	UNIVERSITY SECURITY OFFCR I	SR14	\$35,112		\$16,831.58	47.94%	-	\$0.00	0.00%	\$16,831.58	47.94%
UOH 800	0077894	08	Y	N	P	A	INSTR & STUD SUPP	PBA	\$44,700		\$22,540.11	50.43%	-	\$0.00	0.00%	\$22,540.11	50.43%
UOH 900	78727	08	Y	N	P	W	INFO, EVENTS & PUBLICATIONS	PBB2	\$82,608		\$9,294.48	11.25%	-	\$0.00	0.00%	\$9,294.48	11.25%
UOH 900	0077693T	08	Y	N	T	N	INSTR & STUD SUPP	PBA	\$39,696		\$4,693.68	11.82%	-	\$0.00	0.00%	\$4,693.68	11.82%
UOH 900	0079139T	08	Y	N	T	N	ACADEMIC SUPPORT	PBA	\$39,696		\$5,366.25	13.52%	-	\$0.00	0.00%	\$5,366.25	13.52%
UOH 900	81409	08	Y	N	P	A	INSTITUTIONAL SUPPORT	PBB15	\$63,852		\$9,125.29	14.29%	-	\$0.00	0.00%	\$9,125.29	14.29%
UOH 900	0078243T	08	Y	N	T	N	INSTITUTIONAL SUPPORT	PBB	\$49,368		\$8,038.91	16.28%	-	\$0.00	0.00%	\$8,038.91	16.28%
GRAND TOTAL									\$7,044,608	-	\$1,369,066.26	19.43%	2.94	\$3,857.73	0.05%	\$1,372,923.99	19.49%
Totals by MOF						A		\$5,406,639	-	\$1,044,875.36	19.33%	1.47	\$2,081.65	0.04%	\$1,046,957.01	19.36%	
						B		\$1,332,941	-	\$274,925.98	20.63%	-	\$0.00	0.00%	\$274,925.98	20.63%	
						C		\$0	-	\$0.00	0.00%	-	\$0.00	0.00%	\$0.00	0.00%	
						N		\$128,760	-	\$18,098.84	14.06%	-	\$0.00	0.00%	\$18,098.84	14.06%	
						P		\$0	-	\$0.00	0.00%	-	\$0.00	0.00%	\$0.00	0.00%	
						R		\$0	-	\$0.00	0.00%	-	\$0.00	0.00%	\$0.00	0.00%	
						T		\$0	-	\$0.00	0.00%	-	\$0.00	0.00%	\$0.00	0.00%	
						U		\$0	-	\$0.00	0.00%	-	\$0.00	0.00%	\$0.00	0.00%	
						W		\$176,268	-	\$31,166.08	17.68%	1.47	\$1,776.09	1.01%	\$32,942.17	18.69%	
						X		\$0	-	\$0.00	0.00%	-	\$0.00	0.00%	\$0.00	0.00%	



University of Hawai'i  
Overpayments

Table 19

Employee Name	Date of Overpayment	Gross Amount Overpaid	Amount Recovered	Balance	Category				Reason for Overpayment	Referred to Attorney General
					Employed		Not Employed			
					Occurred > 2 Years	Occurred < 2 Years	Occurred > 2 Years	Occurred < 2 Years		
LOOS GREGORY PAUL	8/1/1986	\$ 28,454	\$ -	\$ 28,454			x		TERM/RESIGN/RETIRE/TRANS	*
FAGES SHEILA F	4/3/2000	\$ 25,416	\$ 915	\$ 24,073			x		LEAVE WITHOUT PAY	*
YODER LANE D	8/1/2009	\$ 9,572	\$ -	\$ 8,862			x		TERM/RESIGN/RETIRE/TRANS	*
OKIMOTO WENDELL	2/1/2011	\$ 6,684	\$ -	\$ 5,905			x		WORKER'S COMPENSATION	*
DULATRE, ROCHELLE	2/15/2011	\$ 28,498	\$ -	\$ 21,337			x		LEAVE WITHOUT PAY	*
OKIMOTO WENDELL	6/1/2011	\$ 4,288	\$ -	\$ 3,789			x		WORKER'S COMPENSATION	*
OKIMOTO WENDELL	8/1/2011	\$ 2,289	\$ -	\$ 2,023			x		WORKER'S COMPENSATION	*
OKIMOTO WENDELL	9/1/2011	\$ 880	\$ -	\$ 778			x		WORKER'S COMPENSATION	*
MCCANN, CAROL	8/1/2011	\$ 12,486	\$ -	\$ 11,031			x		LEAVE WITHOUT PAY	*
SAW, JIMMY H W	7/1/2012	\$ 729	\$ -	\$ 564			x		LEAVE WITHOUT PAY	*
DAVIS, CARRIE	7/1/2012	\$ 6,243	\$ -	\$ 4,066			x		TERM/RESIGN/RETIRE/TRANS	*
HASLAM, MATTHEW	7/16/2012	\$ 1,499	\$ -	\$ 1,324			x		TERM/RESIGN/RETIRE/TRANS	*
GREGORY, MONA	7/16/2012	\$ 3,693	\$ -	\$ 2,844			x		TERM/RESIGN/RETIRE/TRANS	*
ARSENAULT, CLAIRE V	1/1/2013	\$ 1,458	\$ -	\$ 1,285			x		TERM/RESIGN/RETIRE/TRANS	*
KRAFT, GERALD T	8/1/2013	\$ 3,863	\$ -	\$ 2,519			x		TERM/RESIGN/RETIRE/TRANS	*
HIGA, CASEY	9/1/2010	\$ 7,787	\$ -	\$ 7,191	x				WORKER'S COMPENSATION	N
HIGA, CASEY	12/16/2010	\$ 15,055	\$ -	\$ 13,550	x				WORKER'S COMPENSATION	N
BAQUIRING, DERWIN LEE	10/15/2014	\$ 7,954	\$ 3,032	\$ 4,922		x			WORKER'S COMPENSATION	N
ONTAI, KRYSTALYNN	1/16/2014	\$ 6,138	\$ -	\$ 5,300		x			WORKER'S COMPENSATION	N
WILCOX, CHRISTIE LYNN	2/1/2015	\$ 6,285	\$ -	\$ 5,723		x			SCOPIS ERROR	N
									<b>* Referred to a collection agency</b>	

University of Hawai'i  
Active Contracts as of December 1, 2015

Table 20

Prog ID	MOF	Frequency		Max Value	Outstanding Balance	Term of Contract			Entity	Contract Description	Explanation of How Contract is Monitored	POS (Y/N)	Category E/L/P/C/G/S
		Amount Paid	Frequency (M/A/O)			Date Executed	From	To					
UOH-100	B/W	585,070.00	M	591,750.00	6,680.00	09/25/08	09/25/08	COMPLETION OF CONSTRUCTION	HELBER HASTERT & FEE PLANNERS INC	DEVELOPMENT OF FACULTY HOUSING STUDY, UHM, PROJECT NO. UHM-075-017-07	CONTRACT IS MONITORED BY UNIVERSITY PROGRAM.	Y	S
UOH-900	B	332,456.76	O	350,000.00	17,543.24	10/24/08	10/24/08	UNTIL MATTERS ARE RESOLVED	TORKILDSON, KATZ, FONSECA, MOORE & HETHERINGTON	LEGAL SERVICES TO REPRESENT UH IN THE ARBITRATIONS(S) AND ANY RELATED LITIGATION INVOLVING THE GRIEVANCES OF CHARLES BOYD	CONTRACT IS MONITORED BY UNIVERSITY PROGRAM.	Y	C
UOH-900	B	23,286.71	O	26,178.00	2,891.29	12/01/15	12/01/15	11/30/16	ENVIRONMENTAL SYSTEMS RESEARCH INSTITUTE INC.	SITE LICENSE FOR ARC/GIS AND ASSOCIATED PRODUCTS	CONTRACT IS MONITORED BY UNIVERSITY PROGRAM.	N	G
UOH-900	W	4,159,787.31	O	4,394,543.38	234,756.07	11/26/08	09/19/08	UNTIL MATTERS ARE RESOLVED	CARLSMITH BALL LLP	LEGAL COUNSEL, ADVICE & SERVICES FOR MANAGEMENT, OVERSIGHT, REGULATION AND USE OF THE MAUNA KEA SCIENCE RESERVE, HALE POHAKU, AND CONNECTING ROADWAY CORRIDOR BETWEEN HALE POHAKU AND THE MAUNA KEA SCIENCE RESERVE (MKMB).	CONTRACT IS MONITORED BY UNIVERSITY PROGRAM.	Y	C
UOH-100	E	103,866.00	M	115,853.00	11,987.00	04/03/09	04/17/09	COMPLETION OF CONSTRUCTION	DESIGN PARTNERS INC	GENERAL REPAIRS AND REPAINTING AT THE CAMPUS CENTER, UHM, PROJECT NO. UHM-055-016-08	CONTRACT IS MONITORED BY UNIVERSITY PROGRAM.	Y	S
UOH-900	B	377,070.30	O	425,000.00	47,929.70	04/23/09	04/23/09	UNTIL MATTERS ARE RESOLVED	KOBAYASHI SUGITA & GODA	UH AGREEMENT TO RETAIN SERVICES OF GREGORY M. SATO REPRESENT THE UNIVERSITY OF HAWAII AND ITS OFFICERS, EMPLOYEES AND AGENTS FOR ACTIONS TAKEN IN THE COURSE AND SCOPE OF THEIR EMPLOYMENT IN THE MATTER INVOLVING SHIRLEY DANIEL	CONTRACT IS MONITORED BY UNIVERSITY PROGRAM.	Y	C
UOH-100	W	49,916.35	M	111,037.90	61,121.55	07/21/15	07/01/15	06/30/16	VICTORIA WARD CENTER LLC	LEASE AGREEMENT - RAINBOWTIQUE AT WARD, BAY E, BLDG #2	CONTRACT IS MONITORED BY UNIVERSITY PROGRAM.	N	L
UOH-210	E	28,920.03	M	31,299.00	2,378.97	05/20/09	05/26/09	COMPLETION OF CONSTRUCTION	GYA ARCHITECTS INC	INTERIOR IMPROVEMENTS FOR THE BOOKSTORE ADDITION TO CAMPUS CENTER, UH HILO, PROJECT NO. UHH-2008-802A	CONTRACT IS MONITORED BY UNIVERSITY PROGRAM.	Y	S
UOH-900	B	369,459.63	O	400,000.00	30,540.37	06/26/09	06/26/09	UNTIL MATTERS ARE RESOLVED	TORKILDSON, KATZ, FONSECA, MOORE & HETHERINGTON	LEGAL SERVICES TO ADVISE AND REPRESENT UH RELATING TO COLLECTIVE BARGAINING	CONTRACT IS MONITORED BY UNIVERSITY PROGRAM.	Y	C
UOH-210	B	35,388.50	M	60,666.00	25,277.50	06/02/15	07/01/15	06/30/16	HAWAIIAN STATE ENTERPRISES	LEASE OF SPACE AT KEALAKEKUA BUSINESS CENTER, UH-WEST HAWAII	CONTRACT IS MONITORED BY UNIVERSITY PROGRAM.	N	L
UOH-100	B	530,747.03	O	600,000.00	69,252.97	08/06/09	08/05/09	UNTIL MATTERS ARE RESOLVED	MCCORRISTON MILLER MUKAI MACKINNON LLP	ADVISE AND REPRESENT THE UNIVERSITY IN MATTERS RELATING TO THE DEVELOPMENT OF THE CRCH	CONTRACT IS MONITORED BY UNIVERSITY PROGRAM.	Y	C
UOH-800	B	15,309.75	O	62,411.40	47,101.65	06/01/15	07/01/15	06/30/16	SOH-DEPT OF TRANSPORTATION	LEASE AT SOUTH RAMP FOR HCC'S AERO PROGRAM	CONTRACT IS MONITORED BY UNIVERSITY PROGRAM.	N	L
UOH-800	B	258,355.80	M	422,150.00	163,794.20	07/01/09	07/14/09	COMPLETION OF CONSTRUCTION	WILSON OKAMOTO CORPORATION	REZONE CAMPUS, KAUAI CC, PROJECT NO. CC-09-3231	CONTRACT IS MONITORED BY UNIVERSITY PROGRAM.	Y	S
UOH-110	B	473,831.64	M	473,831.64	0.00	06/16/15	07/01/15	12/31/15	UNIVERSITY CLINICAL, EDUCATION & RESEARCH ASSOCIATES	SUB LEASE OS SPACE AT 677 ALA MOANA BLVD BLDG FOR VARIOUS SCHOOL OF MEDICINE UNITS (1015, 1016, 1025, & 1025A - 14,857 SQ FT)	CONTRACT IS MONITORED BY UNIVERSITY PROGRAM.	N	L
UOH-100	B	711,901.53	M	724,048.00	12,146.47	07/01/14	07/01/14	12/14/15	KF DOWNTOWN LLC	FOR USE OF OFFICE SPACE, PARKING, AND OPERATING COSTS AT OCEANIT CENTER.	CONTRACT IS MONITORED BY UNIVERSITY PROGRAM.	N	L
UOH-900	B	104,775.50	O	150,000.00	45,224.50	03/18/10	09/17/09	UNTIL MATTERS ARE RESOLVED	MCCORRISTON MILLER MUKAI MACKINNON LLP	LEGAL SERVICES TO ADVISE AND REPRESENT THE UNIVERSITY IN MATTERS RELATING TO THE PAN-STARRS TELESCOPE PROJECT	CONTRACT IS MONITORED BY UNIVERSITY PROGRAM.	Y	C
UOH-100	B	146,657.00	M	153,172.00	6,515.00	06/21/10	06/22/10	01/03/14	FACILITY DYNAMICS ENGINEERING	COMMISSIONING SERVICES FOR CAMPUS CENTER RENOVATION AND EXPANSION, PHASE 2B, UHM, PROJECT NO. UHM-06-223E	CONTRACT IS MONITORED BY UNIVERSITY PROGRAM.	Y	S
UOH-210	B	0.00	O	14,351.00	14,351.00	06/02/10	06/04/10	COMPLETION OF CONSTRUCTION	CPM SOLUTIONS LLC	CONSTRUCTION MANAGEMENT SERVICES FOR ENERGY RELATED PROJECTS, UH HILO, PROJECT NO. UHH-2010-015	CONTRACT IS MONITORED BY UNIVERSITY PROGRAM.	Y	S
UOH-210	B	93,480.82	M	100,000.00	6,519.18	06/25/10	06/29/10	COMPLETION OF CONSTRUCTION	NEWCOMB & BOYD	CAMPUS SECURITY/CAMERA PLANNING STUDY, UH HILO, PROJECT NO. UHH-2010-028A	CONTRACT IS MONITORED BY UNIVERSITY PROGRAM.	Y	S

University of Hawai'i  
Active Contracts as of December 1, 2015

Table 20

Prog ID	MOF	Frequency		Max Value	Outstanding Balance	Term of Contract			Entity	Contract Description	Explanation of How Contract is Monitored	POS (Y/N)	Category E/L/P/C/G/S
		Amount Paid	Frequency (M/A/O)			Date Executed	From	To					
UOH-110	B	31,111.40	M	42,584.60	11,473.20	09/30/13	09/30/13	09/29/16	HAWTHORNE PACIFIC CORP	PREVENTIVE MAINTENANCE AND LOADBANK TESTING OF STANDBY EMERGENCY GENERATORS AT UH JABSOM KAKAAKO	CONTRACT IS MONITORED BY UNIVERSITY PROGRAM.	Y	S
UOH-100	W/B	7,598.11	O	20,000.00	12,401.89	09/29/10	09/29/10	UNTIL MATTERS ARE RESOLVED	KOBAYASHI SUGITA & GODA	SERVICES FOR OUTSIDE COUNCIL TO ADVISE AND REPRESENT THE UNIVERSITY	CONTRACT IS MONITORED BY UNIVERSITY PROGRAM.	Y	C
UOH-900	B	99,723.70	O	105,000.00	5,276.30	09/30/10	09/30/10	UNTIL MATTERS ARE RESOLVED	O'CONNOR PLAYDON & GUBEN LLP	LEGAL SERVICES TO REPRESENT UH INTEREST IN BEAUPRE V. UH, ET AL; CIVIL NO. 09-1-2628-11 RAT	CONTRACT IS MONITORED BY UNIVERSITY PROGRAM.	Y	C
UOH-100	B	38,818.70	O	47,000.00	8,181.30	11/15/10	11/15/10	UNTIL MATTERS ARE RESOLVED	KU'IWALU	CONSULTANT SERVICES TO ASSIST UH IN THE MATTERS REGARDING REPATRIATION OF A BOOK HELD BY UHM WHICH MAY CONTAIN NATIVE HAWAIIAN OBJECTS AS DEFINED UNDER NAGPRA	CONTRACT IS MONITORED BY UNIVERSITY PROGRAM.	Y	C
UOH-900	B	106,085.32	O	150,000.00	43,914.68	10/11/10	10/11/10	UNTIL MATTERS ARE RESOLVED	ALSTON HUNT FLOYD AND ING (FORMERLY ROBBINS MEYER RUFO)	LEGAL SERVICES TO REPRESENT THE UNIVERSITY OF HAWAII'S INTEREST IN WILLIE JAMES LANEY V. UNIVERSITY OF HAWAII, ET AL. CIVIL NO. -1-1152-05 RAT	CONTRACT IS MONITORED BY UNIVERSITY PROGRAM.	Y	C
UOH-900	B	153,962.13	O	155,000.00	1,037.87	12/03/10	12/06/10	UNTIL MATTERS ARE RESOLVED	ORRICK, HERRINGTON & SUTCHLIFFE LLP	LEGAL SERVICES TO ADVISE AND REPRESENT THE UNIVERSITY IN THE MATTER RELATING TO THE PROPOSED ISSUANCE OF REVENUE BONDS	CONTRACT IS MONITORED BY UNIVERSITY PROGRAM.	Y	C
UOH-900	B	16,494.55	O	100,000.00	83,505.45	10/15/10	09/27/10	UNTIL MATTERS ARE RESOLVED	MARR JONES & WANG LLP	LEGAL SERVICES TO ADVISE AND COUNSEL THE UNIVERSITY IN THE MATTER RELATING TO THE DISPUTE INVOLVING THE UPW AND THE LAYOFF OF UNIT 1 AND OTHER EMPLOYEES IN THE COLLEGE OF EDUCATION, CASE NO. CE 01-769	CONTRACT IS MONITORED BY UNIVERSITY PROGRAM.	Y	C
UOH-800	B/C	259,981.14	O	464,532.10	204,550.96	12/17/10	01/05/11	COMPLETION OF CONSTRUCTION	SHIMOKAWA NAKAMURA INC	DORMITORY IMPROVEMENTS, BLDGS, 2248A-D, MAUI CC, PROJECT NO. CC-11-5362	CONTRACT IS MONITORED BY UNIVERSITY PROGRAM.	Y	S
UOH-100	W/E	218,282.32	O	218,782.32	500.00	11/18/10	11/22/10	COMPLETION OF CONSTRUCTION	PACIFIC ARCHITECTS INC	BIOMEDICAL SCIENCES BUILDING, CAGEWASH AND VIVARIUM IMPROVEMENTS, UHM, PROJECT NO. UHM-172-010-10	CONTRACT IS MONITORED BY UNIVERSITY PROGRAM.	Y	S
UOH-100	E	110,422.57	O	118,315.58	7,893.01	11/18/10	11/22/10	COMPLETION OF CONSTRUCTION	ANBE, ARUGA & ISHIZU ARCHITECTS INC	PARKING STRUCTURE - PHASE 1, FIFTH FLOOR DECK COATING, UHM, PROJECT NO. UHM-001A-009-10	CONTRACT IS MONITORED BY UNIVERSITY PROGRAM.	Y	S
UOH-900	B	15,000,000.00	O	16,500,000.00	1,500,000.00	07/01/11	07/01/11	06/30/18	UNIVERSITY OF HAWAII FOUNDATION	PROVIDE FUNDRAISING AND ALUMNI RELATIONS SERVICES FOR THE UNIVERSITY	CONTRACT IS MONITORED BY UNIVERSITY PROGRAM.	Y	S
UOH-210	B	6,313.80	M	73,345.95	67,032.15	06/01/15	12/01/15	11/30/16	TSURUYO ODA TRUST	OFFICE LEASE - HILO LAGOON CENTRE, 101 APUNI STREET, SUITE 1014C, HILO, HAWAII, TMK; (3)-2-2-014:010-0270, UH HILO	CONTRACT IS MONITORED BY UNIVERSITY PROGRAM.	N	L
UOH-100	N/W	1,992,907.63	O	2,030,000.00	37,092.37	02/14/11	06/01/10	UNTIL MATTERS ARE RESOLVED	GOODSILL ANDERSON QUINN & STIFEL LLP	LEGAL SERVICES PER THE ATTACHED AGREEMENT RELATING TO THE ADVANCED TECHNOLOGY SOLAR TELESCOPE (ATST) PROJECT SITUATED WITHIN THE HALEAKALA HIGH ALTITUDE OBSERVATORY SITE	CONTRACT IS MONITORED BY UNIVERSITY PROGRAM.	Y	C
UOH-100	B	494,599.67	M	1,320,850.84	826,251.17	04/06/15	02/14/15	02/13/16	STAR PROTECTION AGENCY LLC	PARKING ENFORCEMENT & TRAFFIC CONTROL SERVICES	CONTRACT IS MONITORED BY UNIVERSITY PROGRAM.	Y	S
UOH-900	B	14,727.95	O	75,000.00	60,272.05	01/25/11	11/19/10	UNTIL MATTERS ARE RESOLVED	TORKILDSON, KATZ, FONSECA, MOORE & HETHERINGTON	LEGAL ADVISE AND COUNSEL IN ALL UNIVERSITY MATTERS AND REPRESENTATION INVOLVING FACULTY MEMBER INCLUSIVE OF ALL THIRD PARTY NAMED ENTITIES AND FOR ADMINISTRATION OR LEGAL ACTION BROUGHT BY OR CONCERNING FACULTY MEMBER.	CONTRACT IS MONITORED BY UNIVERSITY PROGRAM.	Y	C
UOH-100	B	27,762.66	O	50,000.00	22,237.34	01/28/11	11/08/10	UNTIL MATTERS ARE RESOLVED	FUKUNAGA MATAYOSHI HERSHEY CHING & KOP LLP	LEGAL SERVICES UNIVERSITY OF HAWAII IN THE MATTERS RELATING TO THE HAWAII STATE CANCER CONSORTIUM	CONTRACT IS MONITORED BY UNIVERSITY PROGRAM.	Y	C
UOH-210	B	15,423.32	O	16,566.40	1,143.08	02/22/11	02/23/11	COMPLETION OF CONSTRUCTION	ENGINEERING PARTNERS INC	PUAKO INTERIM IMPROVEMENTS FOR QUEST, UH HILO, PROJECT NO. UHH-2011-112	CONTRACT IS MONITORED BY UNIVERSITY PROGRAM.	Y	S

University of Hawai'i  
Active Contracts as of December 1, 2015

Table 20

Prog ID	MOF	Frequency		Max Value	Outstanding Balance	Term of Contract			Entity	Contract Description	Explanation of How Contract is Monitored	POS (Y/N)	Category E/L/P/C/G/S
		Amount Paid	Frequency (M/A/O)			Date Executed	From	To					
UOH-800	B	18,585.80	O	21,738.00	3,152.20	02/17/11	02/22/11	COMPLETION OF CONSTRUCTION	SUZUKI MORGAN ARCHITECTS LTD	LEEWARD CC, IMPROVEMENTS TO O&M BUILDING, PROJECT NO. LEE-10-4002	CONTRACT IS MONITORED BY UNIVERSITY PROGRAM.	Y	S
UOH-800	B	242,424.42	O	250,000.00	7,575.58	03/14/11	08/01/10	UNTIL MATTERS ARE RESOLVED	MCCORRISTON MILLER MUKAI MACKINNON LLP	PROVIDE LEGAL COUNSEL, ADVICE, AND SERVICES TO UH (BRIAN HIRAI AND DARREN NUNN) IN MATTERS RELATING TO ENERGY SAVINGS AND RENEWABLE ENERGY PROJECTS	CONTRACT IS MONITORED BY UNIVERSITY PROGRAM.	Y	C
UOH-100	B	3,730.89	O	10,000.00	6,269.11	03/16/11	02/15/11	UNTIL MATTERS ARE RESOLVED	KOBAYASHI SUGITA & GODA	LEGAL SERVICES RELATED TO UH POLICY E9.210. PROVIDE LEGAL COUNSEL TO THE UNIVERSITY WITH REGARDS TO REVIEWING AND REVISING UH POLICY.	CONTRACT IS MONITORED BY UNIVERSITY PROGRAM.	Y	C
UOH-210	B	186,188.10	M	223,425.72	37,237.62	01/24/15	04/01/15	03/31/16	HARVEY S. TAJIRI AND HELEN H. TAJIRI	LEASE AGREEMENT 891 ULULANI ST, HILO, HI TMK NO (3) 2-4-025:007, UH HILO	CONTRACT IS MONITORED BY UNIVERSITY PROGRAM.	N	L
UOH-100	B	621,945.19	O	839,168.98	217,223.79	04/15/12	04/15/12	COMPLETION OF CONSTRUCTION	NEWCOMB ANDERSON MCCORMICK INC	UH MANOA CAMPUS GREEN ENERGY PLAN, UHM, PROJECT NO. UHM-11-00-602	CONTRACT IS MONITORED BY UNIVERSITY PROGRAM.	Y	S
UOH-210	E	194,922.00	O	199,920.00	4,998.00	05/26/11	06/01/00	11/17/13	SSFM INTERNATIONAL INC	CONSTRUCTION MANAGEMENT FOR HOUSING PROJECTS, UH HILO, PROJECT NO. UHH-2011-117	CONTRACT IS MONITORED BY UNIVERSITY PROGRAM.	Y	S
UOH-800	B	1,322.97	M	5,291.88	3,968.91	06/23/15	05/30/15	05/31/16	PITNEY BOWES	LEASE OF MAILING SYSTEM FROM PITNEY BOWES, WINDWARD CC	CONTRACT IS MONITORED BY UNIVERSITY PROGRAM.	Y	E
UOH-800	B	11,066.85	O	75,000.00	63,933.15	06/07/11	02/07/11	UNTIL MATTERS ARE RESOLVED	MARR JONES & WANG LLP	RETAIN SERVICES OF RICHARD M RAND, TO REPRESENT UH AND PROVIDE ADVICE, COUNSEL AND REPRESENTATION IN ALL MATTERS RELATING TO THE GRIEVANCES FILED BY THE UNITED PUBLIC WORKERS	CONTRACT IS MONITORED BY UNIVERSITY PROGRAM.	Y	C
UOH-900	B	150,751.69	O	160,000.00	9,248.31	05/31/11	05/21/11	UNTIL MATTERS ARE RESOLVED	STARN O'TOOLE MARCUS & FISHER	PHILIPPE GROSS V. UNIVERSITY OF HAWAII ET AL CIVIL NO. 10-00684	CONTRACT IS MONITORED BY UNIVERSITY PROGRAM.	Y	C
UOH-100	B	385,304.77	O	390,506.00	5,201.23	05/27/11	05/27/11	COMPLETION OF CONSTRUCTION	USHIJIMA ARCHITECTS INC	NEW MODULAR BUILDING FOR DANCE STUDIO, UHM, PROJECT NO. UHM-11-33-010	CONTRACT IS MONITORED BY UNIVERSITY PROGRAM.	Y	S
UOH-100	E	11,616.79	O	25,711.50	14,094.71	06/16/11	06/17/11	COMPLETION OF CONSTRUCTION	AIR BALANCE HAWAII INC	CLARENCE T.C. CHING ATHLETIC COMPLEX, COMMISSIONING SERVICES, UHM, PROJECT NO. UHM-09-302	CONTRACT IS MONITORED BY UNIVERSITY PROGRAM.	Y	S
UOH-100	B	72,858.35	O	89,916.00	17,057.65	06/27/11	06/27/11	COMPLETION OF CONSTRUCTION	WCIT ARCHITECTURE	UH MANOA CAMPUS ENTRYWAYS AND KIOSKS	CONTRACT IS MONITORED BY UNIVERSITY PROGRAM.	Y	S
UOH-100	W	13,373.33	O	17,000.00	3,626.67	06/28/11	06/10/11	UNTIL MATTERS ARE RESOLVED	KOBAYASHI SUGITA & GODA	ADVISE AND REPRESENT UH WITH RESPECT TO THE MATTER OF THE IMMIGRATION STATUS OF DR. GUENTHER HASINGER	CONTRACT IS MONITORED BY UNIVERSITY PROGRAM.	Y	C
UOH-210	E	467,129.66	O	662,951.00	195,821.34	08/03/11	08/08/11	COMPLETION OF CONSTRUCTION	WESLEY R SEGAWA & ASSOCIATES	UNIVERSITY VILLAGE - DESIGN FOR SITE DEVELOPMENT, UH HILO, PROJECT NO. UH-HI-11-003	CONTRACT IS MONITORED BY UNIVERSITY PROGRAM.	Y	S
UOH-900	B	1,099.72	O	20,000.00	18,900.28	08/17/11	08/09/11	UNTIL MATTERS ARE RESOLVED	STARN O'TOOLE MARCUS & FISHER	GREGORY CARTER V. UNIVERSITY OF HAWAII CIVIL NO. 11-87	CONTRACT IS MONITORED BY UNIVERSITY PROGRAM.	Y	C
UOH-100	B	0.00	A	28,418.76	28,418.76	09/14/15	09/14/15	09/13/16	PERCEPTIVE SOFTWARE LLC (FORMERLY NOLIJ CORPORATION)	DOCUMENT IMAGING AND MANAGEMENT SYSTEM FOR ENROLLMENT MANAGEMENT	CONTRACT IS MONITORED BY UNIVERSITY PROGRAM.	Y	S
UOH-100	B	6,107.33	O	15,000.00	8,892.67	10/12/11	09/21/11	UNTIL MATTERS ARE RESOLVED	KOBAYASHI SUGITA & GODA	ADVICE & COUNSEL IN MATTERS RELATING TO UH POLICIES INCLUDING EXECUTIVE POLICY E1.202, STATEMENT OF NON DISCRIMINATION AND AFFIRMATIVE ACTION	CONTRACT IS MONITORED BY UNIVERSITY PROGRAM.	Y	C
UOH-900	B	440,000.00	A	440,000.00	0.00	12/22/14	02/25/15	02/24/17	ETHORITY, INC	ETHORITY PREMIUM SOFTWARE SOLUTION AND PROFESSIONAL SERVICES FOR ONSITE CONSULTING AND IMPLEMENTATION OF THE SOFTWARE	CONTRACT IS MONITORED BY UNIVERSITY PROGRAM.	Y	G/S
UOH-900	W	63,825.32	O	253,800.00	189,974.68	08/19/15	09/19/15	09/18/16	TW TELECOM HOLDINGS INC	PROVIDE MAINTENANCE AND OPERATION OF 2 X 10GBPS ETHERNET CIRCUITS TO THE WEST COAST	CONTRACT IS MONITORED BY UNIVERSITY PROGRAM.	Y	S
UOH-100	B	1,620.47	O	15,000.00	13,379.53	10/18/11	09/15/11	UNTIL MATTERS ARE RESOLVED	ALSTON HUNT FLOYD AND ING (FORMERLY ROBBINS MEYER RUFFO)	REPRESENT HIMB WITH RESPECT TO OCEAN ACTIVITIES, SEAWALLS, AND HEALTH & SAFETY	CONTRACT IS MONITORED BY UNIVERSITY PROGRAM.	Y	C

University of Hawai'i  
Active Contracts as of December 1, 2015

Table 20

Prog ID	MOF	Frequency		Max Value	Outstanding Balance	Term of Contract			Entity	Contract Description	Explanation of How Contract is Monitored	POS (Y/N)	Category E/L/P/C/G/S
		Amount Paid	Frequency (M/A/O)			Date Executed	From	To					
UOH-100	B	77,213.92	O	94,551.24	17,337.32	11/29/11	12/01/11	COMPLETION OF CONSTRUCTION	MIYABARA ASSOCIATES LLC	LANDSCAPE & IRRIGATION SYSTEM IMPROVEMENTS TO UHM QUADRANGLE AND SINCLAIR LIBRARY AND HISTORIC GROVE. PROJECT NO. UHM-11-33-601	CONTRACT IS MONITORED BY UNIVERSITY PROGRAM.	Y	S
UOH-100	B	284,162.59	O	292,900.00	8,737.41	11/02/11	11/03/11	UNTIL PROJECT COMPLETED	SASAKI ASSOCIATES INC	LANDSCAPE DESIGN AND PLANNING FOR UH MANOA LANDSCAPE MASTER PLAN	CONTRACT IS MONITORED BY UNIVERSITY PROGRAM.	Y	S
UOH-100	E	12,310.10	O	34,802.00	22,491.90	11/29/11	11/30/11	COMPLETION OF CONSTRUCTION	BRYCE E UYEHARA, AIA, INC	HEMENWAY HALL REROOFING PROJECT, PROJECT NO. UHM-056-011-11	CONTRACT IS MONITORED BY UNIVERSITY PROGRAM.	Y	S
UOH-100	B	155,837.41	M	228,698.07	72,860.66	09/16/14	12/01/13	11/30/16	XEROX CORPORATION	XEROX EQUIPMENT SOFTWARE AND MAINTENANCE	CONTRACT IS MONITORED BY UNIVERSITY PROGRAM.	N	E
UOH-100	B	25,606.68	M	25,648.49	41.81	02/02/15	02/01/15	01/31/16	PITNEY BOWES INC	LEASE AND MAINTENANCE OF DIGITAL MAILING SYSTEM	CONTRACT IS MONITORED BY UNIVERSITY PROGRAM.	N	E
UOH-100	B	0.00	M	12,449.04	12,449.04	12/14/15	12/15/15	12/14/16	XEROX CORPORATION	SIXTY MONTH LEASE OF XEROX 9303 COPIER	CONTRACT IS MONITORED BY UNIVERSITY PROGRAM.	N	E
UOH-210	B	0.00	M	4,488.48	4,488.48	12/07/15	12/01/15	11/30/16	XEROX CORPORATION	SIXTY MONTH LEASE OF XEROX COPIER	CONTRACT IS MONITORED BY UNIVERSITY PROGRAM.	N	E
UOH-800	W	10,589.02	M	18,001.52	7,412.50	10/16/14	01/01/15	12/31/15	XEROX CORPORATION	SIXTY MONTH LEASE OF XEROX 3CQ9302 COLOR COPIER	CONTRACT IS MONITORED BY UNIVERSITY PROGRAM.	N	E
UOH-110	B	0.00	O	15,000.00	15,000.00	02/07/12	12/05/11	UNTIL MATTERS ARE RESOLVED	KOBAYASHI SUGITA & GODA	LEGAL COUNSEL, ADVICE AND SERVICE PERTAINING TO IMMIGRATION STATUS RELATED TO ISSUES CONCERNING PERSONNEL WITHIN JABSOM	CONTRACT IS MONITORED BY UNIVERSITY PROGRAM.	Y	C
UOH-100	P/W/C	68,840.21	O	421,736.00	352,895.79	01/11/12	01/11/12	COMPLETION OF CONSTRUCTION	ARCHITECTS PACIFIC INC	LYON ARBORETUM COTTAGE C REPLACEMENT, PROJECT NO. UHM-018-008-11	CONTRACT IS MONITORED BY UNIVERSITY PROGRAM.	Y	C
UOH-800	B	61,994.39	M	78,000.00	16,005.61	03/30/15	01/01/15	12/31/15	XEROX CORPORATION	LEASE OF THREE COPIERS (NUVERA 120EA, XEROX COLOR 550 PTR, 4112 COPIER/PRINTER), ONE COPIER SERVER (XC 550/560 FIERY SERVER). LEASE AGREEMENT NO. WS W08714	CONTRACT IS MONITORED BY UNIVERSITY PROGRAM.	N	E
UOH-100	B	11,229.19	O	17,752.92	6,523.73	02/05/15	02/01/15	01/31/16	AIRGAS USA LLC	MEDICAL GRADE LIQUID OXYGEN	CONTRACT IS MONITORED BY UNIVERSITY PROGRAM.	N	G
UOH-800	B	5,568.87	O	50,000.00	44,431.13	02/06/12	10/28/11	UNTIL MATTERS ARE RESOLVED	MARR JONES & WANG LLP	PROVIDE LEGAL COUNSEL, ADVICE AND SERVICES TO KAPIOLANI COMMUNITY COLLEGE	CONTRACT IS MONITORED BY UNIVERSITY PROGRAM.	Y	C
UOH-100	E	14,053.44	O	15,571.80	1,518.36	03/09/12	03/12/12	COMPLETION OF CONSTRUCTION	CONSTRUCTION MANAGEMENT & DEVELOPMENT - HAWAII LLC	CONSTRUCTION MANAGEMENT SERVICES FOR HALE ALOHA CAFETERIA GENERAL REPAIRS, PROJECT NO. MA-12-001A	CONTRACT IS MONITORED BY UNIVERSITY PROGRAM.	Y	S
UOH-100	W	39,500.00	O	40,000.00	500.00	01/30/12	06/17/11	UNTIL MATTERS ARE RESOLVED	KATTEN MUCHIN ROSENMAN LLP	MATTERS RELATING TO ENERGY SAVINGS AND RENEWABLE ENERGY PROJECTS FOR UHM SPECIFICALLY WITH RESPECT TO THE INSTALLATION OF A PHOTOVOLTAIC ENERGY SYSTEM ON FACILITIES LOCATED AT UHM HAWAII INSTITUTE OF MARINE BIOLOGY ON COCONUT ISLAND	CONTRACT IS MONITORED BY UNIVERSITY PROGRAM.	Y	C
UOH-900	W	30,401.36	M	100,000.00	69,598.64	06/21/14	06/21/15	06/21/16	HAWAIIAN TELCOM (FORMERLY WAVECOM SOLUTIONS)	MAINTENANCE AND OPERATIONS OF INTERISLAND CIRCUITS TO MOLOKAI AND LANAI	CONTRACT IS MONITORED BY UNIVERSITY PROGRAM.	Y	S
UOH-100	E	84,569.77	O	93,706.12	9,136.35	02/02/12	02/06/12	COMPLETION OF CONSTRUCTION	BRYCE E UYEHARA AIA INC	HALE ALOHA CAFETERIA GENERAL REPAIRS, PROJECT NO. MA-12-001	CONTRACT IS MONITORED BY UNIVERSITY PROGRAM.	Y	S
UOH-900	N/A	N/A	O	REQUIREMENTS	N/A	01/15/15	02/01/15	01/31/16	CHILD AND FAMILY SERVICE	EMPLOYEE ASSISTANCE PROGRAM ON A REQUIREMENTS BASIS	CONTRACT IS MONITORED BY UNIVERSITY PROGRAM.	Y	S
UOH-900	E	1,976,594.38	O	2,022,314.50	45,720.12	02/09/12	02/13/12	02/08/14	BOWERS + KUBOTA CONSULTING	CONSTRUCTION MANAGEMENT SERVICES FOR INFORMATION TECHNOLOGY CENTER, PROJECT NO. UH-06-456A	CONTRACT IS MONITORED BY UNIVERSITY PROGRAM.	Y	S
UOH-100	B	62,191.51	O	96,598.00	34,406.49	04/05/12	04/09/12	COMPLETION OF CONSTRUCTION	TRINITY MANAGEMENT GROUP LLC	FORENSIC INVESTIGATION FOR MAGOON GREENHOUSES & SHIDLER COLLEGE, PROJECT NO. UHM-12-00-601	CONTRACT IS MONITORED BY UNIVERSITY PROGRAM.	Y	S

University of Hawai'i  
Active Contracts as of December 1, 2015

Table 20

Prog ID	MOF	Frequency		Max Value	Outstanding Balance	Term of Contract			Entity	Contract Description	Explanation of How Contract is Monitored	POS (Y/N)	Category E/L/P/C/G/S
		Amount Paid	Frequency (M/A/O)			Date Executed	From	To					
UOH-900	N/A	N/A	O	REQUIREMENTS	N/A	04/02/12	03/26/12	03/25/17	SHI INTERNATIONAL CORP	MICROSOFT ACADEMIC SELECT PLUS AGREEMENT & MICROSOFT ACADEMIC PLUS STUDENT SELECT ENROLLMENT	CONTRACT IS MONITORED BY UNIVERSITY PROGRAM.	N	G
UOH-100	B	116,861.80	O		6,150.62	04/02/12	04/04/12	COMPLETION OF CONSTRUCTION	AWA & ASSOCIATES LLC	QUEEN LILUOKALANI CENTER FOR STUDENT SERVICES BUILDING RENOVATION, PROJECT NO. UHM-052-004-12	CONTRACT IS MONITORED BY UNIVERSITY PROGRAM.	Y	S
UOH-800	B	89,363.09	O		40,636.91	04/10/12	04/10/12	UNTIL MATTERS ARE RESOLVED	MARR JONES & WANG LLP	MATTER RELATING TO CLAIMS, ACTIONS, GRIEVANCE AND DISPUTES RELATED TO A FORMER HAWAII COMMUNITY COLLEGE EMPLOYEE	CONTRACT IS MONITORED BY UNIVERSITY PROGRAM.	Y	C
UOH-110	W	197,115.17	O		18,371.83	04/13/12	04/16/12	09/24/12	ARCHITECTS HAWAII LTD	JABSOM ANCILLARY BUILDING RENOVATION, PROJECT NO. MA-11-001	CONTRACT IS MONITORED BY UNIVERSITY PROGRAM.	Y	S
UOH-100	B	13,393.50	O		22,606.50	05/20/15	05/01/15	04/30/16	DIVERSIFIED EXTERMINATORS	PEST CONTROL SERVICES FOR 5 YEARS	CONTRACT IS MONITORED BY UNIVERSITY PROGRAM.	Y	S
UOH-900	B	N/A	M	REQUIREMENTS	N/A	04/22/15	05/01/15	04/30/17	BANK OF HAWAII	PROVIDE A CREDIT CARD PROGRAM AND LOCKBOX COLLECTION SVC FOR UH MANOA.	CONTRACT IS MONITORED BY UNIVERSITY PROGRAM.	Y	S
UOH-800	B	2,440.74	M		2,440.74	04/17/15	06/01/15	05/31/16	XEROX HAWAII	LEASE OF 2CQ9302, COLORCUBE 9302 FOR BUSINESS OFFICE	CONTRACT IS MONITORED BY UNIVERSITY PROGRAM.	N	E
UOH-800	B	0.00	M		6,857.12	04/17/15	06/01/15	05/31/16	XEROX HAWAII	XEROX 2CQ 9302 (2 TIER COLORCUBE 9302) FOR THE STUDENT SERVICES OFFICE	CONTRACT IS MONITORED BY UNIVERSITY PROGRAM.	N	E
UOH-900	B	3,408.39	O		6,591.61	05/08/12	02/06/12	UNTIL MATTERS ARE RESOLVED	STARN O'TOOLE MARCUS & FISHER	REPRESENT UH IN LITIGATION INVOLVING WEBSITE USE AND REGISTRATION	CONTRACT IS MONITORED BY UNIVERSITY PROGRAM.	Y	C
UOH-800	B	2,066.19	M		8,115.93	08/11/15	10/01/15	09/30/16	XEROX CORPORATION	LEASE FOR XEROX W7556P	CONTRACT IS MONITORED BY UNIVERSITY PROGRAM.	N	E
UOH-900	W	14,599.55	O		10,400.45	05/09/12	11/14/12	UNTIL MATTERS ARE RESOLVED	FUKUNAGA MATAYOSHI HERSHEY CHING & KOP LLP	GRANT OBTAINED BY AND AWARDED TO UHH COLL OF PHARMACY BY OFC OF THE NATIONAL COORDINATOR FOR HEALTH INFORMATION TECHNOLOGY OF U.S. DEPT OF HEALTH & HUMAN SVCS (AWARD# 90BC0012/01), PERIOD: 04/01/10-03/31/13 FOR BEACON GRANT.	CONTRACT IS MONITORED BY UNIVERSITY PROGRAM.	Y	C
UOH-900	B	55,524.00	A		55,524.00	06/11/15	08/01/15	07/31/16	LEVI RAY AND SHOUP INC	PROVIDE VPSX AND PAGECENTERX SOFTWARE LICENSES, MAINTENANCE, AND CONSULTING SERVICES	CONTRACT IS MONITORED BY UNIVERSITY PROGRAM.	N	G
UOH-800	B	3,595.53	M		6,541.95	07/10/15	07/01/15	06/30/16	TOSHIBA BUSINESS SOLUTIONS INC	LEASE OF TOSHIBA E-STUDIO 855SE	CONTRACT IS MONITORED BY UNIVERSITY PROGRAM.	N	E
UOH-900	W/B	68,473.54	O		6,026.46	06/04/12	06/23/11	UNTIL MATTERS ARE RESOLVED	KNOBBE, MARTENS, OLSON & BEAR LLP	PREPARATION AND FILING OF PATENT APPLICATIONS FOR UH INVENTION DISCLOSURE NO. 00849-00853 PERTAINING TO MESOTHELIOMA-RELATED INVENTIONS	CONTRACT IS MONITORED BY UNIVERSITY PROGRAM.	Y	C
UOH-800	B	67,042.48	O		7,957.52	05/23/12	12/01/11	UNTIL MATTERS ARE RESOLVED	MCCORRISTON MILLER MUKAI MACKINNON LLP	MATTERS RELATING TO THE ACQUISITION OF REAL PROPERTY AND IMPROVEMENTS TO ACCOMMODATE THE NEEDS OF THE MOLOKAI EDUCATION CENTER & WAIANA E EDUCATION CENTER	CONTRACT IS MONITORED BY UNIVERSITY PROGRAM.	Y	C
UOH-900	B	9,594.82	M		9,705.18	07/09/15	07/01/15	06/30/16	XEROX CORPORATION	W7545, (WS7545P)PRINTER FOR DISBURSING, PAYROLL, OPRPM, FMO, GENERAL ACCOUNTING, TREASURY	CONTRACT IS MONITORED BY UNIVERSITY PROGRAM.	N	E
UOH-100	B	52,767.00	O		5,700.00	08/22/12	08/23/12	COMPLETION OF CONSTRUCTION	DARWIN M YOUNG ARCHITECT	GEORGE HALL, RENOVATION OF ROOM 202, UHM, PROJECT NO. UHM-019-011-12	CONTRACT IS MONITORED BY UNIVERSITY PROGRAM.	Y	S
UOH-900	B	167,482.00	M		119,630.00	07/15/15	07/01/15	06/30/16	CIRRUS ASSET MANAGEMENT INC	PROPERTY MANAGEMENT SERVICES FOR FACULTY HOUSING	CONTRACT IS MONITORED BY UNIVERSITY PROGRAM.	Y	S

University of Hawai'i  
Active Contracts as of December 1, 2015

Table 20

Prog ID	MOF	Frequency		Max Value	Outstanding Balance	Term of Contract			Entity	Contract Description	Explanation of How Contract is Monitored	POS (Y/N)	Category E/L/P/C/G/S
		Amount Paid	Frequency (M/A/O)			Date Executed	From	To					
UOH-700	W	12,159.58	M	25,523.39	13,363.81	06/25/15	07/01/15	06/30/16	XEROX CORPORATION	LEASE MULTIPLE MACHINES: XEROX D95CP (LAB WKRM #234), XEROX W7556P (STUDENT AFFAIR #237), W7525P (CC BOOKSTORE #135), XEROX W7525P (BLDGS/ GROUND/ MAINT/ SECURITY #201), XEROX W7525P (LIBRARY #113), XEROX WCBK40P (LIBRARY #215)	CONTRACT IS MONITORED BY UNIVERSITY PROGRAM.	N	E
UOH-800	B	10,355.34	M	39,533.94	29,178.60	06/25/15	07/01/15	06/30/16	XEROX CORPORATION	LEASE AGREEMENT NO. WS Z44227, C120019	CONTRACT IS MONITORED BY UNIVERSITY PROGRAM.	N	E
UOH-800	B	14,357.04	M	43,698.72	29,341.68	07/10/15	07/01/15	06/30/16	XEROX CORPORATION	XEROX D125 COPIER/PRINTER, HI CAP FEEDER, INTERFACE MODULE, GBC ADVANCE PUNCH INTERPOSER, STANDARD FINISHER, XEROX EX PRINT SERVER, TXC WEBCRD	CONTRACT IS MONITORED BY UNIVERSITY PROGRAM.	N	E
UOH-900	B	2,279.88	M	3,900.00	1,620.12	07/09/15	07/01/15	06/30/16	XEROX CORPORATION	LEASE OF W7545 PHOTOCOPIER. XEROX ORDER NO. WS F90296	CONTRACT IS MONITORED BY UNIVERSITY PROGRAM.	N	E
UOH-100	B	11,331.00	O	13,186.00	1,855.00	06/28/12	06/29/12	08/17/12	ENGINEERING DESIGN GROUP INC	BACHMAN HALL FLAGPOLE REPLACEMENT, PROJECT NO. UHM-12-1107-601	CONTRACT IS MONITORED BY UNIVERSITY PROGRAM.	Y	S
UOH-100	B	30,654.60	O	36,133.56	5,478.96	08/23/12	08/27/12	COMPLETION OF CONSTRUCTION	WTN ARCHITECTURE INC	FLEET SERVICES OFFICE BUILDING RENOVATION, PROJECT NO. UHM-132A-002-12	CONTRACT IS MONITORED BY UNIVERSITY PROGRAM.	Y	S
UOH-800	B	52,175.90	O	61,024.00	8,848.10	08/03/12	08/06/12	COMPLETION OF CONSTRUCTION	HIARCH LLC	RENOVATE STORAGE BUILDING 392, PROJECT NO. CC-12-9072	CONTRACT IS MONITORED BY UNIVERSITY PROGRAM.	Y	S
UOH-900	B	240,508.13	M	635,159.88	124,626.91	09/01/14	09/01/14	08/31/17	XEROX CORPORATION	COPIER EQUIPMENT, SOFTWARE, AND MAINTENANCE FOR THE SATELLITE COPIER PROGRAM XEROX SERVICES CONTRACT# 7109221-001	CONTRACT IS MONITORED BY UNIVERSITY PROGRAM.	N	E
UOH-100	B	687,872.28	M	704,564.23	16,691.95	12/04/15	01/01/15	12/31/15	E NOA CORPORATION	SHUTTLE BUS SERVICES FOR UHM	CONTRACT IS MONITORED BY UNIVERSITY PROGRAM.	Y	S
UOH-900	B	6,282.71	O	50,000.00	44,816.77	08/09/12	02/01/12	UNTIL MATTERS ARE RESOLVED	FUKUNAGA MATAYOSHI HERSHEY CHING & KOP LLP	MATTERS RELATING TO THE REQUIREMENTS OF THE HEALTH INSURANCE PORTABILITY AND ACCOUNTABILITY ACT OF 1996 (HIPAA)	CONTRACT IS MONITORED BY UNIVERSITY PROGRAM.	Y	C
UOH-800	B	6,766.51	M	25,000.00	18,233.49	08/09/12	06/08/12	UNTIL MATTERS ARE RESOLVED	MCCORRISTON MILLER MUKAI MACKINNON LLP	REPRESENT THE UNIVERSITY IN A CONTRACT DISPUTE WITH A ROOFING GENERAL CONTRACTOR	CONTRACT IS MONITORED BY UNIVERSITY PROGRAM.	Y	C
UOH-900	B	188,153.51	O	200,000.00	11,846.49	08/22/12	04/01/12	UNTIL MATTERS ARE RESOLVED	GOODSILL ANDERSON QUINN & STIFEL LLP	EFFORTS TO OBTAIN APPROVAL FOR A CONSERVATION DISTRICT (KALOI GULCH Cдуа) USE APPLICATION FILED ON OR ABOUT AUGUST 2011 W/ HBLNR, HASEKO,C&C HON, DHHL TO CONSTRUCT A PERMANENT OUTLET TO PROVIDE STORM WATER DISCHARGE TO THE OCEAN	CONTRACT IS MONITORED BY UNIVERSITY PROGRAM.	Y	C
UOH-100	B	N/A	N/A	REQUIREMENTS	N/A	09/01/13	09/01/13	08/31/17	PANDA TRAVEL INC	IN-HOUSE FULL-SERVICE TRAVEL AGENCY SERVICES FOR UHM ATHLETICS	CONTRACT IS MONITORED BY UNIVERSITY PROGRAM.	y	S
UOH-100	B	48,750.77	O	50,000.00	1,249.23	10/25/12	07/12/12	07/11/13	CADES SCHUTTE LLP	FACT-FINDING CONCERNING INAPPROPRIATE MANAGEMENT, PLANNING, ORGANIZATION, AND ADMINISTRATION OF A BENEFIT CONCERT AT THE STAN SHERIFF CENTER AND/OR VIOLATIONS OF UNIVERSITY POLICIES AND PROCEDURES	CONTRACT IS MONITORED BY UNIVERSITY PROGRAM.	Y	C
UOH-900	B	40,343.28	O	75,000.00	34,656.72	10/02/12	07/10/12	UNTIL MATTERS ARE RESOLVED	STARN O'TOOLE MARCUS & FISHER	LEGAL COUNSEL AND SERVICES RELATING TO CRIMINAL, LAW ENFORCEMENT, CIVIL LITIGATION ACTIVITIES AND/OR ADMINISTRATIVE MATTERS RELATING TO EVENT AND FUNDS EXPENDED	CONTRACT IS MONITORED BY UNIVERSITY PROGRAM.	Y	C
UOH-900	B	1,667.17	O	20,000.00	18,332.83	10/02/12	08/10/12	UNTIL MATTERS ARE RESOLVED	STARN O'TOOLE MARCUS & FISHER	LEGAL COUNSEL, ADVICE, AND SERVICES WITH RESPECT TO THE LITIGATION MATTER, LILLIAN JONES V. UNIVERSITY OF HAWAII, U.S. SUPREME COURT CASE NO. 12-69	CONTRACT IS MONITORED BY UNIVERSITY PROGRAM.	y	C

University of Hawai'i  
Active Contracts as of December 1, 2015

Table 20

Prog ID	MOF	Frequency		Max Value	Outstanding Balance	Term of Contract			Entity	Contract Description	Explanation of How Contract is Monitored	POS (Y/N)	Category E/L/P/C/G/S
		Amount Paid	Frequency (M/A/O)			Date Executed	From	To					
UOH-800	B	1,921.13	M	15,900.00	13,978.87	09/10/15	10/21/15	10/20/16	XEROX CORPORATION	EQUIPMENT LEASE OF COPIERS THROUGH E&I C120019, MODEL W7556P AND D110CP; C120019	CONTRACT IS MONITORED BY UNIVERSITY PROGRAM.	N	E
UOH-700	B	252.38	M	5,240.76	4,988.38	10/05/15	11/01/15	10/31/16	XEROX CORPORATION	LEASE OF XEROX WC7535P COPIER	CONTRACT IS MONITORED BY UNIVERSITY PROGRAM.	N	E
UOH-100	B	2,706.80	O	10,000.00	7,293.20	10/17/12	04/01/12	UNTIL MATTERS ARE RESOLVED	LEE & SAKAMOTO LLC	REPRESENT THE UNIVERSITY WITH RESPECT TO REAL PROPERTY MATTERS INVOLVING UH CONSTRUCTION PROJECTS	CONTRACT IS MONITORED BY UNIVERSITY PROGRAM.	Y	C
UOH-100	B	10,205.26	M	27,467.21	17,261.95	10/18/12	10/18/12	10/17/17	XEROX CORPORATION	LEASE OF XEROX COPIER	CONTRACT IS MONITORED BY UNIVERSITY PROGRAM.	N	E
UOH-110	B	2,672.20	O	5,000.00	2,327.80	12/12/12	09/20/12	UNTIL MATTERS ARE RESOLVED	WARE GASPARIAN LLC	REPRESENT THE UNIVERSITY WITH RESPECT TO IMMIGRATION MATTER CONCERNING AN EMPLOYEE WITH JABSOM	CONTRACT IS MONITORED BY UNIVERSITY PROGRAM.	Y	C
UOH-800	B	0.00	M	5,737.80	5,737.80	10/05/15	12/01/15	11/30/16	XEROX CORPORATION	LEASE COPIER (XEROX D95CP COPIER/PRINTER, W7535P) FOR OCET REGISTRATION OFFICE AND ADMINISTRATION OFFICE, C120019	CONTRACT IS MONITORED BY UNIVERSITY PROGRAM.	Y	E
UOH-210	E	1,939,242.85	O	1,995,958.00	56,715.15	09/19/12	09/21/12	COMPLETION OF CONSTRUCTION	MITSUNAGA & ASSOCIATES INC	STUDENT HOUSING DEVELOPMENT PHASE 1, UNIVERSITY VILLAGE, UH HILO, PROJECT NO. UH-HI-11-006	CONTRACT IS MONITORED BY UNIVERSITY PROGRAM.	Y	S
UOH-100	B	828.50	O	10,000.00	9,171.50	11/16/12	08/13/12	UNTIL MATTERS ARE RESOLVED	KOBAYASHI SUGITA & GODA	REPRESENT THE UNIVERSITY IN PROVIDING TRAINING ON POLICY AND LAW	CONTRACT IS MONITORED BY UNIVERSITY PROGRAM.	Y	C
UOH-800	B	60,000.00	O	60,000.00	0.00	11/09/15	12/01/15	11/30/16	DESTINY SOLUTIONS	NON-CREDIT STUDENT INFORMATION MANAGEMENT AND REGISTRATION SYSTEM FOR THE OFFICES OF CONTINUING EDUCATION AND TRAINING (OCET) OF THE COMMUNITY COLLEGES	CONTRACT IS MONITORED BY UNIVERSITY PROGRAM.	Y	S
UOH-900	B	53,831.94	O	65,000.00	11,168.06	11/20/12	10/12/12	UNTIL MATTERS ARE RESOLVED	MCCORRISTON MILLER MUKAI MACKINNON LLP	ADVISE AND REPRESENT THE UNIVERSITY REGARDING PERSONNEL MATTERS AND ANY RELATED MEDIA MATTERS OR LITIGATION	CONTRACT IS MONITORED BY UNIVERSITY PROGRAM.	Y	C
UOH-210	B	2,904.68	M	22,441.75	19,537.07	10/26/15	10/21/15	09/30/16	XEROX CORPORATION	LEASE OF XC560V, XC550/560, Xc550/560, C120019 WS Z63998	CONTRACT IS MONITORED BY UNIVERSITY PROGRAM.	N	E
UOH-110	B	25,636.52	M	53,755.73	28,119.21	01/22/14	01/22/15	01/21/18	XEROX CORPORATION	XEROX MODELS: 1) W7545P - SCHOOL OF ASIAN AND PACIFIC STUDIES, 2) W5150PT - WOMEN'S STUDIES, 3) W5150PT - PUBLIC HEALTH, 4) W7125P - JABSOM	CONTRACT IS MONITORED BY UNIVERSITY PROGRAM.	N	E
UOH-900	W	3,023.55	O	30,000.00	26,976.45	03/21/13	07/20/12	UNTIL MATTERS ARE RESOLVED	STARN O'TOOLE MARCUS & FISHER	LEGAL SERVICES RELATING TO AN ADMINISTRATIVE CHALLENGE TO A FEDERAL PROCUREMENT AWARD	CONTRACT IS MONITORED BY UNIVERSITY PROGRAM.	Y	C
UOH-900	B	22,100.00	O	82,600.00	60,500.00	07/01/15	07/01/15	06/30/16	EDUCATIONAL LOAN SERVICES LLC DBA CAMPUS PARTNERS	BILLING SERVICES FOR STUDENT LOAN RECEIVABLES	CONTRACT IS MONITORED BY UNIVERSITY PROGRAM.	Y	S
UOH-100	W	368,432.15	O	401,436.41	33,004.26	02/11/15	02/11/15	02/10/16	BLACKBOARD INC.	INTEGRATED COMMERCE AND SECURITY MANAGEMENT SYSTEM, FOR STUDENT LIFE AND DEVELOPMENT, AND VICE CHANCELLOR FOR STUDENTS, UNIVERSITY OF HAWAII AT MANOA	CONTRACT IS MONITORED BY UNIVERSITY PROGRAM.	N	G
UOH-100	B	43,036.63	O	54,800.00	11,763.37	02/14/13	02/14/13	COMPLETION OF CONSTRUCTION	OSAKI DESIGN INC.	CAMPUS SIGNAGE MASTER PLAN AND WAYFINDING PROJECT, PROJECT NO. UHM-11-33-660	CONTRACT IS MONITORED BY UNIVERSITY PROGRAM.	N	S
UOH-800	B	9,715.68	M	17,941.20	8,225.52	04/22/15	03/01/15	02/29/16	THYSSENKRUPP ELEVATOR CORPORATION	MAINTENANCE OF ELEVATORS AT THE UNIVERSITY OF HAWAII MAUI COLLEGE	CONTRACT IS MONITORED BY UNIVERSITY PROGRAM.	Y	S
UOH-800	B	76,034.20	O	94,159.00	18,124.80	03/01/13	03/07/13	COMPLETION OF CONSTRUCTION	PACIFIC ARCHITECTS INC	TEMPORARY CLASSROOM PORTABLES, HAWAII COMMUNITY COLLEGE, PROJECT NO. UAW-13-9005	CONTRACT IS MONITORED BY UNIVERSITY PROGRAM.	Y	S



University of Hawai'i  
Active Contracts as of December 1, 2015

Table 20

Prog ID	MOF	Frequency		Max Value	Outstanding Balance	Term of Contract			Entity	Contract Description	Explanation of How Contract is Monitored	POS (Y/N)	Category E/L/P/C/G/S
		Amount Paid	Frequency (M/A/O)			Date Executed	From	To					
UOH-800	B	11,007.36	M	14,676.48	3,669.12	03/09/15	03/08/15	03/07/16	SCHINDLER ELEVATOR CORP	ELEVATOR MAINTENANCE, LEEWARD COMMUNITY COLLEGE	CONTRACT IS MONITORED BY UNIVERSITY PROGRAM.	Y	S
UOH-800	B	16,973.84	O	148,228.00	131,254.16	03/07/13	03/12/13	COMPLETION OF CONSTRUCTION	BENJAMIN WOO ARCHITECTS	IMPROVEMENTS TO CAFETERIA DINING ROOM, LEEWARD COMMUNITY COLLEGE, PROJECT NO. LEE-13-4004	CONTRACT IS MONITORED BY UNIVERSITY PROGRAM.	Y	S
UOH-100	B	4,596.44	O	19,573.12	14,976.68	04/01/15	04/01/15	03/31/16	ALTRES STAFFING INC.	TEMPORARY CASHIER-CLERKS FOR THE UH BOOKSTORE SYSTEM	CONTRACT IS MONITORED BY UNIVERSITY PROGRAM.	Y	S
UOH-800	B	1,997.61	O	9,768.66	7,771.05	04/01/15	04/01/15	03/31/16	EMPLOYERS OPTIONS	TEMPORARY CASHIER-CLERKS FOR THE UH BOOKSTORE SYSTEM (UH MAUI COLLEGE BOOKSTORE)	CONTRACT IS MONITORED BY UNIVERSITY PROGRAM.	Y	S
UOH-900	B	30,767.50	O	40,000.00	9,232.50	03/21/13	08/01/12	UNTIL MATTERS ARE RESOLVED	KNOBBE, MARTENS, OLSON & BEAR LLP	REPRESENT THE UNIVERSITY WITH RESPECT TO INTELLECTUAL PROPERTY MATTERS.	CONTRACT IS MONITORED BY UNIVERSITY PROGRAM.	Y	C
UOH-100	B	12,392.43	O	13,386.00	993.57	04/02/13	04/03/13	COMPLETION OF CONSTRUCTION	MASON ARCHITECTS INC.	REPAINTING OF TWO ART SCULPTURES ON THE UH MANOA, PROJECT NO. UHM-12-11-803	CONTRACT IS MONITORED BY UNIVERSITY PROGRAM.	Y	S
UOH-800	B	4,547.79	O	50,000.00	45,452.21	04/02/13	04/02/13	UNTIL MATTERS ARE RESOLVED	MARR JONES & WANG LLP	PROVIDE COUNSEL, ADVICE, AND SERVICES TO UH WITH RESPECT TO HLRB, CASE NO. CE-07-819	CONTRACT IS MONITORED BY UNIVERSITY PROGRAM.	Y	C
UOH-100	W	31,193.36	M	126,783.96	95,590.60	06/15/14	06/15/15	06/14/16	PAMCAH-UA LOCAL 675	THREE YEAR LEASE AGREEMENT FOR CURRICULUM RESEARCH AND DEVELOPMENT, UHM	CONTRACT IS MONITORED BY UNIVERSITY PROGRAM.	N	L
UOH-100	W	71,048.68	O	80,552.00	9,503.32	04/15/13	04/22/13	COMPLETION OF CONSTRUCTION	RONALD NS HO & ASSOCIATES INC.	UNIVERSITY OF HAWAII CAMPUS CENTER FIRE ALARM REPLACEMENT, PROJECT NO. UH-055-001-13	CONTRACT IS MONITORED BY UNIVERSITY PROGRAM.	Y	S
UOH-900	B	4,250.21	O	50,000.00	45,749.79	04/15/13	01/14/13	UNTIL MATTERS ARE RESOLVED	KOBAYASHI SUGITA & GODA	PROVIDE LEGAL COUNSEL, ADVICE, AND SERVICES TO THE UNIVERSITY WITH RESPECT TO THE LITIGATION MATTER OF CHELSEA M. LOO V. UH, CIVIL NO 12-1-2766-11 PWB	CONTRACT IS MONITORED BY UNIVERSITY PROGRAM.	Y	C
UOH-210	B	6,646.48	M	12,838.68	6,192.20	04/28/15	04/18/15	04/17/16	SCHINDLER ELEVATOR CORP	ELEVATOR MAINTENANCE AND RELATED SERVICES FOR 14 ELEVATORS AT VARIOUS UH HILO OPERATED FACILITIES	CONTRACT IS MONITORED BY UNIVERSITY PROGRAM.	Y	S
UOH-800	B	37,800.00	O	75,600.00	37,800.00	06/02/15	06/01/15	05/31/16	BRAINFUSE INC.	ANNUAL LICENSE FEE TO PROVIDE ON-LINE TUTORING SERVICES FOR THE UH COMMUNITY COLLEGES	CONTRACT IS MONITORED BY UNIVERSITY PROGRAM.	N	G
UOH-100	B	41,858.43	O	89,421.43	47,563.00	04/29/15	05/01/15	04/30/16	WESTAFF USA, INC.	TEMPORARY CASHIER-CLERKS FOR THE UH BOOKSTORE SYSTEM	CONTRACT IS MONITORED BY UNIVERSITY PROGRAM.	Y	S
UOH-800	B	1,450.58	O	10,806.00	9,355.42	04/29/15	05/01/15	04/30/16	WESTAFF USA, INC.	TEMPORARY CASHIER-CLERKS FOR THE UH BOOKSTORE SYSTEM	CONTRACT IS MONITORED BY UNIVERSITY PROGRAM.	Y	S
UOH-800	B	0.00	O	10,936.88	10,936.88	04/29/15	05/01/15	04/30/16	WESTAFF USA, INC.	TEMPORARY CASHIER-CLERKS FOR THE UH BOOKSTORE SYSTEM	CONTRACT IS MONITORED BY UNIVERSITY PROGRAM.	Y	S
UOH-800	B	863.44	O	1,826.65	963.21	04/29/15	05/01/15	04/30/16	WESTAFF USA, INC.	TEMPORARY CASHIER-CLERKS FOR THE UH BOOKSTORE SYSTEM	CONTRACT IS MONITORED BY UNIVERSITY PROGRAM.	Y	S

University of Hawai'i  
Active Contracts as of December 1, 2015

Table 20

Prog ID	MOF	Frequency		Max Value	Outstanding Balance	Term of Contract			Entity	Contract Description	Explanation of How Contract is Monitored	POS (Y/N)	Category E/L/P/C/G/S
		Amount Paid	Frequency (M/A/O)			Date Executed	From	To					
UOH-800	B	679.24	O	8,861.60	8,182.36	04/29/15	05/01/15	04/30/16	WESTAFF USA, INC.	TEMPORARY CASHIER-CLERKS FOR THE UH BOOKSTORE SYSTEM	CONTRACT IS MONITORED BY UNIVERSITY PROGRAM.	Y	S
UOH-100	B	0.00	O	1,813,057.39	1,813,057.39	12/23/15	01/01/16	12/31/16	ELSEVIER	PROVIDE THE UNIVERSITY FULL TIME AND PART TIME STUDENTS, FACULTY, STAFF, AND RESEARCHERS ACCESS TO THE FULL TEXT OF ALL ARTICLES FROM ELSEVIER JOURNALS	CONTRACT IS MONITORED BY UNIVERSITY PROGRAM.	N	S
UOH-900	B	27,763.29	A	27,763.29	0.00	03/16/15	05/09/15	05/08/16	PACXA	ENTERPRISE SOFTWARE FOR DATA CENTER BACKUPS	CONTRACT IS MONITORED BY UNIVERSITY PROGRAM.	N	G
UOH-900	W	399,981.28	O	400,000.00	18.72	05/20/13	07/20/12	UNTIL MATTERS ARE RESOLVED	DICKSTEIN SHAPIRO, LLP	LEGAL SERVICES RELATING TO FEDERAL PROCUREMENT PROCESS	CONTRACT IS MONITORED BY UNIVERSITY PROGRAM.	Y	C
UOH-210	B	1,085.72	M	3,257.16	2,171.44	06/25/15	06/01/15	05/31/16	THYSSENKRUPP ELEVATOR CORPORATION	ELEVATOR MAINTENANCE AND RELATED SERVICES FOR 14 ELEVATORS AT VARIOUS UH HILO OPERATED FACILITIES	CONTRACT IS MONITORED BY UNIVERSITY PROGRAM.	Y	S
UOH-900	B	10,483.92	O	125,000.00	114,516.08	05/28/13	05/28/13	UNTIL MATTERS ARE RESOLVED	MARR JONES & WANG LLP	PROVIDE LEGAL COUNSEL, ADVICE, AND SERVICES TO UH CONCERNING A FORMER FACULTY MEMBER	CONTRACT IS MONITORED BY UNIVERSITY PROGRAM.	Y	C
UOH-800	B	4,103.52	M	6,255.28	2,151.76	01/25/13	01/25/13	01/24/16	XEROX CORPORATION	LEASE OF XEROX WORKCENTER 5325P	CONTRACT IS MONITORED BY UNIVERSITY PROGRAM.	N	E
UOH-700	B	2,349.91	M	6,484.82	4,134.91	06/25/15	07/01/15	06/30/16	XEROX CORPORATION	LEASE OF W7845PT COPIER	CONTRACT IS MONITORED BY UNIVERSITY PROGRAM.	N	E
UOH-900	N/A	N/A	N/A	N/A	N/A	05/01/13	05/01/13	04/30/18	BANK OF HAWAII	INVESTMENT SERVICES FOR THE UNIVERSITY OF HAWAII SYSTEM	CONTRACT IS MONITORED BY UNIVERSITY PROGRAM.	Y	S
UOH-900	N/A	N/A	N/A	N/A	N/A	05/01/13	05/01/13	04/30/17	BANK OF HAWAII	BANKING SERVICES FOR THE UNIVERSITY OF HAWAII	CONTRACT IS MONITORED BY UNIVERSITY PROGRAM.	Y	S
UOH-800	B	82,449.74	O	86,965.00	4,515.26	06/06/13	06/10/13	COMPLETION OF CONSTRUCTION	WTN ARCHITECTURE INC	IMPROVEMENTS TO PORTABLE CE, PROJECT NO. LEE-13-4003	CONTRACT IS MONITORED BY UNIVERSITY PROGRAM.	Y	S
UOH-800	B	40,748.35	O	44,791.00	4,042.65	06/13/13	06/17/13	COMPLETION OF CONSTRUCTION	KAUAIKUA AND CHUN ARCHITECTS	NEW SOUND RECORDING BOOTH, KAAIKE, 111, BLDG 2252, UH MAUI COLLEGE, PROJECT NO. MAU-12-5002	CONTRACT IS MONITORED BY UNIVERSITY PROGRAM.	Y	S
UOH-100	X	392,764.94	O	593,208.00	200,443.06	06/14/13	06/14/13	05/31/14	GROUP 70 INTERNATIONAL	COLLEGE OF EDUCATION MASTER PLAN, UHM, PROJECT NO. UHM-12-1081-601	CONTRACT IS MONITORED BY UNIVERSITY PROGRAM.	Y	S
UOH-900	W	199,310.00	O	204,560.00	5,250.00	06/10/15	07/01/15	06/30/16	PACIFIC NORTHWEST GIGAPOP	PROVIDE COLLOCATION SERVICES FROM PNWGP NETWORK INFRASTRUCTURE AND WESTERN REGIONAL NETWORK INFRASTRUCTURE IN SEATTLE WASHINGTON	CONTRACT IS MONITORED BY UNIVERSITY PROGRAM.	Y	S
UOH-100	B	71,877.72	M	163,990.00	92,112.28	07/01/14	07/01/14	06/30/18	XEROX CORPORATION	PROVIDE AND MAINTAIN A FLEET OF COPIER/PRINTER MULTIFUNCTIONAL DEVICES	CONTRACT IS MONITORED BY UNIVERSITY PROGRAM.	N	E
UOH-900	B	2,344.50	M	4,689.00	2,344.50	06/15/15	07/01/15	06/30/16	SECURITY ARMORED CAR AND COURIER SERVICES OF HAWAII	PROVIDE ARMORED CAR SERVICES FOR THE UNIVERSITY OF HAWAII	CONTRACT IS MONITORED BY UNIVERSITY PROGRAM.	Y	S

University of Hawai'i  
Active Contracts as of December 1, 2015

Table 20

Prog ID	MOF	Frequency		Max Value	Outstanding Balance	Term of Contract			Entity	Contract Description	Explanation of How Contract is Monitored	POS (Y/N)	Category E/L/P/C/G/S
		Amount Paid	Frequency (M/A/O)			Date Executed	From	To					
UOH-100	B	1,617.00	M	4,851.00	3,234.00	06/15/15	07/01/14	06/30/15	SECURITY ARMORED CAR AND COURIER SERVICES OF HAWAII	PROVIDE ARMORED CAR SERVICES FOR THE UNIVERSITY OF HAWAII	CONTRACT IS MONITORED BY UNIVERSITY PROGRAM.	Y	S
UOH-100	B	4,581.50	M	6,198.50	1,617.00	06/15/15	07/01/14	06/30/15	SECURITY ARMORED CAR AND COURIER SERVICES OF HAWAII	PROVIDE ARMORED CAR SERVICES FOR THE UNIVERSITY OF HAWAII	CONTRACT IS MONITORED BY UNIVERSITY PROGRAM.	Y	S
UOH-100	B	2,059.98	M	4,199.98	2,140.00	06/15/15	07/01/14	06/30/15	SECURITY ARMORED CAR AND COURIER SERVICES OF HAWAII	PROVIDE ARMORED CAR SERVICES FOR THE UNIVERSITY OF HAWAII	CONTRACT IS MONITORED BY UNIVERSITY PROGRAM.	Y	S
UOH-100	B	1,909.20	M	3,818.40	1,909.20	06/15/15	07/01/14	06/30/15	SECURITY ARMORED CAR AND COURIER SERVICES OF HAWAII	PROVIDE ARMORED CAR SERVICES FOR THE UNIVERSITY OF HAWAII	CONTRACT IS MONITORED BY UNIVERSITY PROGRAM.	Y	S
UOH-100	B	1,437.00	M	2,874.00	1,437.00	06/15/15	07/01/14	06/30/15	SECURITY ARMORED CAR AND COURIER SERVICES OF HAWAII	PROVIDE ARMORED CAR SERVICES FOR THE UNIVERSITY OF HAWAII	CONTRACT IS MONITORED BY UNIVERSITY PROGRAM.	Y	S
UOH-100	B	1,437.00	M	2,874.00	1,437.00	06/15/15	07/01/14	06/30/15	SECURITY ARMORED CAR AND COURIER SERVICES OF HAWAII	PROVIDE ARMORED CAR SERVICES FOR THE UNIVERSITY OF HAWAII	CONTRACT IS MONITORED BY UNIVERSITY PROGRAM.	Y	S
UOH-700	B	1,747.08	M	3,494.16	1,747.08	06/15/15	07/01/14	06/30/15	SECURITY ARMORED CAR AND COURIER SERVICES OF HAWAII	PROVIDE ARMORED CAR SERVICES FOR THE UNIVERSITY OF HAWAII	CONTRACT IS MONITORED BY UNIVERSITY PROGRAM.	Y	S
UOH-800	B	3,719.40	M	7,438.80	3,719.40	06/15/15	07/01/14	06/30/15	SECURITY ARMORED CAR AND COURIER SERVICES OF HAWAII	PROVIDE ARMORED CAR SERVICES FOR THE UNIVERSITY OF HAWAII	CONTRACT IS MONITORED BY UNIVERSITY PROGRAM.	Y	S
UOH-800	B	4,791.24	M	7,000.32	2,209.08	06/15/15	07/01/14	06/30/15	SECURITY ARMORED CAR AND COURIER SERVICES OF HAWAII	PROVIDE ARMORED CAR SERVICES FOR THE UNIVERSITY OF HAWAII	CONTRACT IS MONITORED BY UNIVERSITY PROGRAM.	Y	S
UOH-800	B	1,437.00	M	3,180.00	1,743.00	06/15/15	07/01/14	06/30/15	SECURITY ARMORED CAR AND COURIER SERVICES OF HAWAII	PROVIDE ARMORED CAR SERVICES FOR THE UNIVERSITY OF HAWAII	CONTRACT IS MONITORED BY UNIVERSITY PROGRAM.	Y	S
UOH-800	B	2,789.10	M	7,305.84	4,516.74	06/15/15	07/01/14	06/30/15	SECURITY ARMORED CAR AND COURIER SERVICES OF HAWAII	PROVIDE ARMORED CAR SERVICES FOR THE UNIVERSITY OF HAWAII	CONTRACT IS MONITORED BY UNIVERSITY PROGRAM.	Y	S
UOH-800	B	1,131.00	M	3,180.00	2,049.00	06/15/15	07/01/14	06/30/15	SECURITY ARMORED CAR AND COURIER SERVICES OF HAWAII	PROVIDE ARMORED CAR SERVICES FOR THE UNIVERSITY OF HAWAII	CONTRACT IS MONITORED BY UNIVERSITY PROGRAM.	Y	S
UOH-800	B	3,561.50	M	7,123.00	3,561.50	06/15/15	07/01/14	06/30/15	SECURITY ARMORED CAR AND COURIER SERVICES OF HAWAII	PROVIDE ARMORED CAR SERVICES FOR THE UNIVERSITY OF HAWAII	CONTRACT IS MONITORED BY UNIVERSITY PROGRAM.	Y	S
UOH-800	B	2,070.66	M	4,141.32	2,070.66	06/15/15	07/01/14	06/30/15	SECURITY ARMORED CAR AND COURIER SERVICES OF HAWAII	PROVIDE ARMORED CAR SERVICES FOR THE UNIVERSITY OF HAWAII	CONTRACT IS MONITORED BY UNIVERSITY PROGRAM.	Y	S
UOH-800	B	2,070.66	M	4,141.32	2,070.66	06/15/15	07/01/14	06/30/15	SECURITY ARMORED CAR AND COURIER SERVICES OF HAWAII	PROVIDE ARMORED CAR SERVICES FOR THE UNIVERSITY OF HAWAII	CONTRACT IS MONITORED BY UNIVERSITY PROGRAM.	Y	S
UOH-110	B	2,499.86	M	2,727.12	227.26	06/15/15	07/01/14	06/30/15	SECURITY ARMORED CAR AND COURIER SERVICES OF HAWAII	PROVIDE ARMORED CAR SERVICES FOR THE UNIVERSITY OF HAWAII	CONTRACT IS MONITORED BY UNIVERSITY PROGRAM.	Y	S

University of Hawai'i  
Active Contracts as of December 1, 2015

Table 20

Prog ID	MOF	Frequency		Max Value	Outstanding Balance	Term of Contract			Entity	Contract Description	Explanation of How Contract is Monitored	POS (Y/N)	Category E/L/P/C/G/S
		Amount Paid	Frequency (M/A/O)			Date Executed	From	To					
UOH-900	B	19,824.00	A	19,824.00	0.00	07/01/15	07/01/15	06/30/16	CENIC	PROVIDE COLLOCATION SERVICES FROM CENIC'S LOS ANGELES, CALIFORNIA NETWORK INFRASTRUCTURE AND WESTERN REGIONAL NETWORK INFRASTRUCTURE	CONTRACT IS MONITORED BY UNIVERSITY PROGRAM.	Y	S
UOH-800	B	327.32	M	3,749.34	3,422.02	06/28/15	06/28/15	06/27/16	XEROX CORPORATION	LEASE OF W7845PT COPIER	CONTRACT IS MONITORED BY UNIVERSITY PROGRAM.	N	E
UOH-800	B	0.00	O	59,807.00	59,807.00	07/12/13	07/17/13	COMPLETION OF CONSTRUCTION	BENJAMIN WOO ARCHITECTS	IMPROVEMENTS TO BOOKSTORE LEEWARD COMMUNITY COLLEGE, PROJECT NO. BKS-13-4005	CONTRACT IS MONITORED BY UNIVERSITY PROGRAM.	Y	S
UOH-900	B	35,584.94	O	50,000.00	14,415.06	07/26/13	01/01/13	UNTIL MATTERS ARE RESOLVED	STARN O'TOOLE MARCUS & FISHER	REPRESENT THE UNIVERSITY OF HAWAII IN A LAWSUIT AGAINST LEXINGTON INSURANCE COMPANY	CONTRACT IS MONITORED BY UNIVERSITY PROGRAM.	Y	C
UOH-700	B	2,473.62	M	6,121.68	3,648.06	07/24/15	09/01/15	08/31/16	XEROX CORPORATION	LEASE OF XEROX WORK CENTRE W7855T	CONTRACT IS MONITORED BY UNIVERSITY PROGRAM.	N	E
UOH-100	E	196,711.53	O	270,198.00	73,486.47	08/14/13	08/15/13	COMPLETION OF CONSTRUCTION	URBAN WORKS INC.	SINCLAIR LIBRARY BASEMENT RENOVATION, PHASE 2, UHM, PROJECT NO. UHM-133-003-13	CONTRACT IS MONITORED BY UNIVERSITY PROGRAM.	Y	S
UOH-100	W	141,122.25	O	153,144.06	12,021.81	08/27/30	08/30/13	COMPLETION OF CONSTRUCTION	KODAMA/OKAMOTO ARCHITECTS, INC.	LOBBY RENOVATION AND FIRE ALARM/ELECTRICAL IMPROVEMENTS, UHM, PROJECT NO. UHM-12-541-500	CONTRACT IS MONITORED BY UNIVERSITY PROGRAM.	Y	S
UOH-100	B	0.00	M	1,004,960.80	1,004,960.80	10/01/15	10/01/15	09/30/16	DIAMOND PARKING INC.	GATE OPERATIONS AND GENERAL PARKING AND RELATED SERVICES	CONTRACT IS MONITORED BY UNIVERSITY PROGRAM.	Y	S
UOH-100	B	2,787.96	O	10,000.00	7,212.04	09/16/13	07/25/13	UNTIL MATTERS ARE RESOLVED	STARN O'TOOLE MARCUS & FISHER	LEGAL SERVICES FOR FEDERAL PROCUREMENT ISSUES	CONTRACT IS MONITORED BY UNIVERSITY PROGRAM.	Y	C
UOH-110	B	114,000.00	M	228,000.00	114,000.00	08/17/15	09/01/14	08/31/16	DISTRICT PARKING SERVICE	PARKING AGREEMENT WITH HCDA, TMK: (1)-2-1-60:007 AND (1)-2-1-60:009	CONTRACT IS MONITORED BY UNIVERSITY PROGRAM.	N	L
UOH-800	B	0.00	M	13,854.96	13,854.96	10/01/15	10/01/15	09/30/16	SECURITY TECH	FURNISH, DELIVER, INSTALL, MONITOR AND MAINTAIN SECURITY AND PANIC SYSTEMS FOR MAUI COLLEGE AND OTHER OUTREACH OFFICES IN LAHAINA, HANA, MOLOKAI, LANAI	CONTRACT IS MONITORED BY UNIVERSITY PROGRAM.	Y	S
UOH-900	B	19,011.72	O	75,000.00	55,988.28	09/30/13	09/30/13	UNTIL MATTERS ARE RESOLVED	MARR JONES & WANG LLP	PROVIDE LEGAL COUNSEL, ADVICE AND SERVICES TO UH IN MATTERS RELATING TO CLAIMS, ACTIONS, COMPLAINTS AND DISPUTES BROUGHT BY A FORMER FACULTY MEMBER	CONTRACT IS MONITORED BY UNIVERSITY PROGRAM.	Y	C
UOH-700	B	914.87	M	9,250.20	8,335.33	07/27/15	11/01/15	10/31/16	XEROX CORPORATION	LEASE OF XEROX WSZ30360	CONTRACT IS MONITORED BY UNIVERSITY PROGRAM.	N	E
UOH-100	W	316,100.00	O	455,706.62	139,606.62	10/03/13	10/04/13	06/30/17	ACADEMIC ANALYTICS	LIMITED LICENSE TO USE WEB-BASED DATA PORTAL OF 385 RESEARCH UNIVERSITIES	CONTRACT IS MONITORED BY UNIVERSITY PROGRAM.	N	G
UOH-900	B	0.00	A	33,276.73	33,276.73	08/25/15	09/19/15	09/15/16	TECHNOLOGY INTEGRATION GROUP	MCAFFEE ANTI0-VIRUS SOFTWARE	CONTRACT IS MONITORED BY UNIVERSITY PROGRAM.	N	G
UOH-900	B	23,358.09	O	25,000.00	1,641.91	10/09/13	09/25/13	UNTIL MATTERS ARE RESOLVED	STARN O'TOOLE MARCUS & FISHER	PROVIDE LEGAL COUNSEL, ADVICE AND SERVICES TO THE UH IN MATTERS RELATING TO LITIGATION INVOLVING CRITCHFIELD PACIFIC INC AND RCUH	CONTRACT IS MONITORED BY UNIVERSITY PROGRAM.	Y	C

University of Hawai'i  
Active Contracts as of December 1, 2015

Table 20

Prog ID	MOF	Frequency		Max Value	Outstanding Balance	Term of Contract			Entity	Contract Description	Explanation of How Contract is Monitored	POS (Y/N)	Category E/L/P/C/G/S
		Amount Paid	Frequency (M/A/O)			Date Executed	From	To					
UOH-900	B	93,793.94	O	110,000.00	16,206.06	10/09/13	06/12/13	UNTIL MATTERS ARE RESOLVED	ALSTON HUNT FLOYD AND ING	AARON HUNGER V. UH, CIVIL NO. 12-00549	CONTRACT IS MONITORED BY UNIVERSITY PROGRAM.	Y	C
UOH-900	B	25,614.76	O	50,000.00	24,385.24	10/09/13	06/12/13	UNTIL MATTERS ARE RESOLVED	ALSTON HUNT FLOYD AND ING	CHARLES BOYD V. UH, CIVIL NO. 12-1-2099	CONTRACT IS MONITORED BY UNIVERSITY PROGRAM.	Y	C
UOH-100	B	0.00	M	6,762.64	6,762.64	11/15/15	11/15/15	11/14/16	XEROX CORPORATION	COPIER LEASE AGREEMENT FOR W7855PT COPIER	CONTRACT IS MONITORED BY UNIVERSITY PROGRAM.	N	E
UOH-800	B	11,081.73	M	13,110.60	2,028.87	01/31/15	01/31/15	01/30/16	XEROX CORPORATION	PRINTER SERVICES, TONER, AND BREAK FIXES	CONTRACT IS MONITORED BY UNIVERSITY PROGRAM.	Y	S
UOH-900	B	174,942.13	O	250,000.00	75,057.87	11/22/13	05/08/13	UNTIL MATTERS ARE RESOLVED	SCHLACK ITO LLC	REPRESENT THE UNIVERSITY IN LAND MATTERS RELATING TO THE CITY AND COUNTY RAIL PROJECT	CONTRACT IS MONITORED BY UNIVERSITY PROGRAM.	Y	C
UOH-900	B	9,317.11	O	10,000.00	682.89	11/22/13	06/29/13	UNTIL MATTERS ARE RESOLVED	SCHLACK ITO LLC	REPRESENT THE UNIVERSITY IN MATTERS RELATING TO THE KAPIOLANI CC CULINARY INSTITUTE OF THE PACIFIC PROJECT, INCLUDING FEDERAL FUNDING ISSUES	CONTRACT IS MONITORED BY UNIVERSITY PROGRAM.	Y	C
UOH-100	P	336,319.48	O	349,752.58	13,433.10	11/27/13	11/19/13	COMPLETION OF CONSTRUCTION	CLIFFORD PLANNING & ARCHITECTURE, LLC	DESIGN SERVICES FOR DANIEL K. INOUE INSTITUTE, UNIVERSITY OF HAWAII, PROJECT NO. UH-442	CONTRACT IS MONITORED BY UNIVERSITY PROGRAM.	y	S
UOH-700	X	34,564.41	O	35,000.00	435.59	12/09/13	05/09/13	UNTIL MATTERS ARE RESOLVED	SCHLACK ITO LLC	REPRESENT THE UNIVERSITY IN LAND MATTERS INVOLVING THE UNIVERSITY OF HAWAII - WEST OAHU CAMPUS	CONTRACT IS MONITORED BY UNIVERSITY PROGRAM.	Y	C
UOH-100	W	18,345.24	M	37,704.00	19,358.76	01/21/14	01/21/14	01/20/19	XEROX CORPORATION	LEASE OF W7855PT COPIER	CONTRACT IS MONITORED BY UNIVERSITY PROGRAM.	N	E
UOH-100	B	33,981.82	O	50,000.00	16,018.18	01/08/14	12/16/13	UNTIL MATTERS ARE RESOLVED	TORKILDSON, KATZ, FONSECA, MOORE & HETHERINGTON	REPRESENT THE UNIVERSITY IN MATTERS RELATING TO HLRB CE 07-833	CONTRACT IS MONITORED BY UNIVERSITY PROGRAM.	Y	C
UOH-800	B	4,980.66	M	10,547.28	5,566.62	01/14/14	01/15/14	01/14/17	XEROX CORPORATION	LEASE OF WC5330P COPIER	CONTRACT IS MONITORED BY UNIVERSITY PROGRAM.	N	E
UOH-800	B	4,013.76	M	9,131.96	5,118.20	01/23/14	01/23/14	01/22/17	XEROX CORPORATION	LEASE OF WC5330P COPIER	CONTRACT IS MONITORED BY UNIVERSITY PROGRAM.	N	E
UOH-800	B	7,451.31	M	8,385.75	934.44	01/01/15	01/01/15	12/31/15	XEROX CORPORATION	LEASE OF XEROX 560 PRINTER	CONTRACT IS MONITORED BY UNIVERSITY PROGRAM.	N	E
UOH-800	B	5,273.64	M	10,547.28	5,273.64	01/23/14	01/23/14	01/22/17	XEROX CORPORATION	LEASE OF WC5330P COPIER	CONTRACT IS MONITORED BY UNIVERSITY PROGRAM.	N	E
UOH-800	B	3,757.32	M	7,514.64	3,757.32	01/23/14	01/23/14	01/22/17	XEROX CORPORATION	LEASE OF WC5330P COPIER	CONTRACT IS MONITORED BY UNIVERSITY PROGRAM.	N	E

University of Hawai'i  
Active Contracts as of December 1, 2015

Table 20

Prog ID	MOF	Frequency		Max Value	Outstanding Balance	Term of Contract			Entity	Contract Description	Explanation of How Contract is Monitored	POS (Y/N)	Category E/L/P/C/G/S
		Amount Paid	Frequency (M/A/O)			Date Executed	From	To					
UOH-800	B	6,445.56	M	10,547.28	4,101.72	01/23/14	01/23/14	01/22/17	XEROX CORPORATION	LEASE OF WC5330P COPIER	CONTRACT IS MONITORED BY UNIVERSITY PROGRAM.	N	E
UOH-800	B	3,548.58	M	7,514.64	3,966.06	01/23/14	01/23/14	01/22/17	XEROX CORPORATION	LEASE OF WC5330P COPIER	CONTRACT IS MONITORED BY UNIVERSITY PROGRAM.	N	E
UOH-100	B	30,250.80	M	41,505.33	11,254.53	02/26/15	02/26/15	02/15/16	XEROX CORPORATION	LEASE OF NUVERA D125CP COPIER	CONTRACT IS MONITORED BY UNIVERSITY PROGRAM.	N	E
UOH-100	W	88,333.85	O	229,118.00	140,784.15	02/04/14	02/05/14	COMPLETION OF CONSTRUCTION	LEO A DALY COMPANY	BIOMEDICAL SCIENCES BUILDING, COURT A, SMALL ANIMAL MRI ROOM IN A 101, PROJECT NO. UHM-172-012-13	CONTRACT IS MONITORED BY UNIVERSITY PROGRAM.	Y	S
UOH-900	B	85,462.59	O	152,462.59	67,000.00	01/01/14	01/01/14	12/31/16	BLX GROUP LLC	PROVIDE ACCOUNTING AND TAX ADVISORY SERVICES FOR POST ISUANCE COMPLIANCE (BONDS)	CONTRACT IS MONITORED BY UNIVERSITY PROGRAM.	Y	S
UOH-100	B	0.00	O	40,000.00	40,000.00	02/12/14	02/17/14	UNTIL MATTERS ARE RESOLVED	KATTEN MUCHIN ROSENMAN LLP	REPRESENT THE UNIVERSITY IN MATTERS RELATING TO A PHOTOVOLTAIC PROJECT AT THE UNIVERSITY OF HAWAII AT MANOA	CONTRACT IS MONITORED BY UNIVERSITY PROGRAM.	Y	C
UOH-900	B	99,356.39	O	225,000.00	125,643.61	02/18/14	02/18/14	UNTIL MATTERS ARE RESOLVED	ALSTON HUNT FLOYD AND ING	REPRESENT THE UNIVERSITY WITH RESPECT TO CLAIMS SUBMITTED ON TWO UNIVERSITY CONSTRUCTION PROJECTS	CONTRACT IS MONITORED BY UNIVERSITY PROGRAM.	Y	C
UOH-700	X	51,334.77	O	70,833.25	19,498.48	03/04/14	06/06/14	COMPLETION OF CONSTRUCTION	JOHN HARA & ASSOCIATES INC.	CIVIL DEFENSE SIRENS AND PHOTOVOLTAIC ARRAY, UNIVERSITY OF HAWAII AT WEST OAHU, PROJECT NO. UH-WO-13-879	CONTRACT IS MONITORED BY UNIVERSITY PROGRAM.	Y	S
UOH-700	B	294,580.31	O	955,716.22	661,135.91	03/07/14	03/10/14	02/28/16	PBR HAWAII	DEVELOPMENT OF UHWO CAMPUS AND PRIVATE DEVELOPABLE PROPERTIES, PROJECT NO. UH-WO-13-006	CONTRACT IS MONITORED BY UNIVERSITY PROGRAM.	Y	S
UOH-800	B	17,435.88	M	33,939.36	16,503.48	05/26/15	05/26/15	05/26/16	ROLLOFFS HAWAII	MUNICIPAL SOLID WASTE AND RECYCLABLE REFUSE REMOVAL SERVICES	CONTRACT IS MONITORED BY UNIVERSITY PROGRAM.	Y	S
UOH-100	B	14,387.55	M	30,493.27	16,105.72	04/01/15	04/01/15	03/31/15	XEROX CORPORATION	LEASE OF TWELVE XEROX PHOTOCOPIERS	CONTRACT IS MONITORED BY UNIVERSITY PROGRAM.	N	E
UOH-900	B	24,471.00	O	24,471.00	0.00	03/28/15	03/28/15	03/27/16	NAVEX GLOBAL INC	WHISTLE BLOWER HOTLINE/WEBSITE AND CASE MANAGEMENT SERVICES FOR THE UNIVERSITY	CONTRACT IS MONITORED BY UNIVERSITY PROGRAM.	Y	S
UOH-800	B	4,969.27	M	9,257.06	4,287.79	04/10/15	04/10/15	04/09/16	XEROX CORPORATION	LEASE OF WC7775P COPIER	CONTRACT IS MONITORED BY UNIVERSITY PROGRAM.	N	E
UOH-900	B	424,876.98	M	566,502.64	141,625.66	05/01/15	05/01/15	04/30/16	HAWAIIAN TELCOM INC	COMMUNICATION PLATFORM EQUIPMENT, MAINTENANCE, ADMINISTRATION AND EXPANSION	CONTRACT IS MONITORED BY UNIVERSITY PROGRAM.	Y	E/S
UOH-700	B	1,861.58	M	6,420.57	4,558.99	05/01/15	05/01/15	04/30/16	XEROX CORPORATION	LEASE OF XEROX W7845PT COPIER	CONTRACT IS MONITORED BY UNIVERSITY PROGRAM.	N	E
UOH-800	B	22,562.52	M	45,125.08	22,562.56	04/01/15	05/01/15	04/30/16	BUSINESS SERVICES HAWAII	REFUSE AND RECYCLING SERVICES FOR HAWAII COMMUNITY COLLEGE	CONTRACT IS MONITORED BY UNIVERSITY PROGRAM.	Y	S

University of Hawai'i  
Active Contracts as of December 1, 2015

Table 20

Prog ID	MOF	Frequency		Max Value	Outstanding Balance	Term of Contract			Entity	Contract Description	Explanation of How Contract is Monitored	POS (Y/N)	Category E/L/P/C/G/S
		Amount Paid	Frequency (M/A/O)			Date Executed	From	To					
UOH-100	B	405,076.82	O	406,591.78	1,514.96	01/01/14	01/01/14	12/31/15	WILEY SUBSCRIPTION SERVICES INC.	LICENSE AGREEMENT FOR WILEY SUBSCRIPTION SERVICES	CONTRACT IS MONITORED BY UNIVERSITY PROGRAM.	N	G
UOH-900	W	66,783.96	O	100,000.00	33,216.04	05/05/14	05/05/14	UNTIL MATTERS ARE RESOLVED	GOODSILL ANDERSON QUINN & STIFEL LLP	PROVIDE LEGAL COUNSEL, ADVICE AND SERVICES TO THE UNIVERSITY OF HAWAII IN MATTERS RELATING TO INTELLECTUAL PROPERTY RIGHTS	CONTRACT IS MONITORED BY UNIVERSITY PROGRAM.	Y	C
UOH-900	B	35,063.26	O	50,000.00	14,936.74	05/07/14	05/17/14	UNTIL MATTERS ARE RESOLVED	STARN O'TOOLE MARCUS & FISHER	LEGAL SERVICES TO REPRESENT THE UNIVERSITY WITH RESPECT TO USDC CASE CV 14-00200 HG-KSC, BURCH V. UH, ET AL.	CONTRACT IS MONITORED BY UNIVERSITY PROGRAM.	Y	C
UOH-800	B	4,504.00	M	12,230.76	7,726.76	05/26/15	07/01/15	06/30/16	XEROX CORPORATION	LEASE OF XEROX COLOR 560 PRINTER, XC570 FIERY SERVER	CONTRACT IS MONITORED BY UNIVERSITY PROGRAM.	N	E
UOH-800	B	14,592.12	M	30,953.74	16,361.62	04/28/15	06/01/15	05/31/16	XEROX CORPORATION	XEROX PRINT SERVICES INCLUDING BREAK-FIX, SUPPLIES, MAINTENANCE KITS, DRUMS AND MONTHLY SUPPLIES FOR NETWORKED LASER PRINTERS	CONTRACT IS MONITORED BY UNIVERSITY PROGRAM.	Y	S
UOH-800	B	4,905.18	M	21,255.78	16,350.60	05/21/15	05/26/15	05/25/16	ROLLOFFS HAWAII	PROVIDE TRASH COMPACTOR REFUSE DISPOSAL SERVICES	CONTRACT IS MONITORED BY UNIVERSITY PROGRAM.	Y	S
UOH-100	B	99,518.28	O	99,518.28	0.00	05/27/14	05/28/14	09/30/15	1001 STORIES LLC	MARKETING SERVICES FOR THE COLLEGE OF SOCIAL SCIENCES	CONTRACT IS MONITORED BY UNIVERSITY PROGRAM.	Y	P
UOH-800	B	70,182.82	M	120,268.82	50,086.00	04/01/15	04/01/15	03/31/16	XEROX CORPORATION	LEASE OF TWENTY TWO COPIERS FOR KAPIOLANI COMMUNITY COLLEGE, UH HILO EMS, AND MAUI EMS	CONTRACT IS MONITORED BY UNIVERSITY PROGRAM.	N	E
UOH-900	W	5,977.50	O	24,000.00	18,022.50	06/06/14	03/01/12	UNTIL MATTERS ARE RESOLVED	FOLEY & LARDNER LLP	REPRESENT THE UNIVERSITY OF HAWAII REGARDING INTELLECTUAL PROPERTY RIGHTS	CONTRACT IS MONITORED BY UNIVERSITY PROGRAM.	Y	C
UOH-100	B	4,537.84	O	75,000.00	70,462.16	06/05/14	06/05/14	UNTIL MATTERS ARE RESOLVED	MARR JONES & WANG LLP	PROVIDE LEGAL COUNSEL, ADVICE AND SERVICES TO THE UNIVERSITY OF HAWAII IN MATTERS RELATING TO ARBITRATION REGARDING GRIEVANCES AND HLRB COMPLAIN CONCERNING AND HGEA EMPLOYEE	CONTRACT IS MONITORED BY UNIVERSITY PROGRAM.	Y	C
UOH-210	B	26,830.30	M	70,253.84	43,423.54	04/28/15	06/10/15	06/09/16	RICOH USA INC	LEASE OF RICOH PRO C7513X AND RICOH 5110S COPIERS	CONTRACT IS MONITORED BY UNIVERSITY PROGRAM.	N	E
UOH-900	W	13,890.00	O	45,000.00	31,110.00	06/12/14	06/14/14	UNTIL MATTERS ARE RESOLVED	DUANE MORRIS LLP	LEGAL COUNSEL, ADVICE, AND SERVICES TO THE UNIVERSITY OF HAWAII IN MATTERS RELATING TO PATENT APPLICATIONS	CONTRACT IS MONITORED BY UNIVERSITY PROGRAM.	Y	C
UOH-700	B	128,858.00	O	135,000.00	6,142.00	06/16/15	06/16/15	UNTIL MATTERS ARE RESOLVED	TORKILDSON, KATZ, FONSECA, MOORE & HETHERINGTON	REPRESENT THE UNIVERSITY OF HAWAII WITH RESPECT TO MONIQUE MIRONESCO ARBITRATION MATTER	CONTRACT IS MONITORED BY UNIVERSITY PROGRAM.	Y	C
UOH-800	B	311.83	M	5,484.52	5,172.69	07/01/15	07/01/15	06/30/16	XEROX CORPORATION	LEASE OF XEROX WORKCENTRE 7835PT FOR VICE CHANCELLOR'S ACADEMIC AFFAIRS OFFICE	CONTRACT IS MONITORED BY UNIVERSITY PROGRAM.	N	E
UOH-800	B	24,574.92	M	64,984.41	40,409.49	07/01/15	07/01/15	06/30/16	XEROX CORPORATION	LEASE OF XEROX J75M2 (J75 PRESS LEO NAAO) AND J753X (PRINT SERVER FOR J75, POWERED BY FIERY)	CONTRACT IS MONITORED BY UNIVERSITY PROGRAM.	N	E
UOH-900	N	71,021.14	M	174,000.00	102,978.86	06/25/15	06/25/15	06/24/16	HAWAIIAN TELCOM INC	PROVIDE OPERATIONS AND MAINTENANCE OF TWO (2) 40 GBPS ETHERNET CIRCUITS BETWEEN THE UNIVERSITY OF HAWAII AT MANOA AND SOUTHERN CROSS CABLE NETWORK AT KAHE POINT	CONTRACT IS MONITORED BY UNIVERSITY PROGRAM.	Y	S

University of Hawai'i  
Active Contracts as of December 1, 2015

Prog ID	MOF	Frequency		Max Value	Outstanding Balance	Term of Contract			Entity	Contract Description	Explanation of How Contract is Monitored	POS (Y/N)	Category E/L/P/C/G/S
		Amount Paid	Frequency (M/A/O)			Date Executed	From	To					
UOH-900	W	16,206.26	M	43,200.00	26,993.74	06/25/15	06/25/15	06/24/16	HAWAIIAN TELCOM INC	PROVIDE OPERATIONS AND MAINTENANCE OF TWO (2) 10 GBPS ETHERNET CIRCUITS BETWEEN MAUI RESEARCH AND TECHNOLOGY CENTER AND HALEAKALA SUMMIT	CONTRACT IS MONITORED BY UNIVERSITY PROGRAM.	Y	S
UOH-900	B	1,483.00	O	20,000.00	18,517.00	06/18/14	06/18/14	UNTIL MATTERS ARE RESOLVED	ACCIDENT RECONSTRUCTION AND ENGINEERING INC.	EXPERT WITNESS SERVICES	CONTRACT IS MONITORED BY UNIVERSITY PROGRAM.	Y	S
UOH-100	B	85,592.23	O	86,000.00	407.77	06/26/15	07/01/15	06/30/16	OTTO HARRASSOWITZ GMBH	LIBRARY MATERIALS FOR ACQUISITION ORDERS AND SERIAL PERIODICALS, AND STANDING ORDER SUBSCRIPTIONS FOR LIBRARY SERVICES	CONTRACT IS MONITORED BY UNIVERSITY PROGRAM.	Y	S
UOH-100	B	95,729.58	M	191,459.26	95,729.68	06/01/15	06/01/15	05/31/16	CAMPUS TELEVIDEO	CABLE TELEVISION FOR RESIDENCE HALLS AND APARTMENTS	CONTRACT IS MONITORED BY UNIVERSITY PROGRAM.	Y	S
UOH-900	W	17,430.00	O	65,000.00	47,570.00	07/11/14	07/11/14	UNTIL MATTERS ARE RESOLVED	DUANE MORRIS LLP	TO PROVIDE LEGAL COUNSEL, ADVICE AND SERVICES TO THE UNIVERSITY OF HAWAII IN MATTERS RELATING TO INTELLECUTAL PROPERTY RIGHTS	CONTRACT IS MONITORED BY UNIVERSITY PROGRAM.	Y	C
UOH-900	W	52,233.32	O	118,900.00	66,666.68	07/16/15	07/17/15	07/16/16	VSCONSULTING INC.	BUILD RESEARCH COMPETITIVENESS ACROSS THE UNIVERSITY SYSTEM	CONTRACT IS MONITORED BY UNIVERSITY PROGRAM.	Y	S
UOH-100	B	123,970.58	O	150,000.00	26,029.42	07/17/14	07/01/13	UNTIL MATTERS ARE RESOLVED	MARR JONES & WANG LLP	LEGAL COUNSEL, ADVICE AND SERVICES TO THE UNIVERSITY OF HAWAII IN MATTERS RELATING TO GRAUATE MEDICAL EDUCATION	CONTRACT IS MONITORED BY UNIVERSITY PROGRAM.	Y	C
UOH-800	B	9,672.26	M	144,960.71	135,288.45	08/14/15	08/14/15	08/13/16	ROLLOFFS HAWAII	REFUSE COLLECTION SERVICES FOR HONOLULU COMMUNITY COLLEGE	CONTRACT IS MONITORED BY UNIVERSITY PROGRAM.	Y	S
UOH-210	B	44,781.61	M	137,679.24	92,897.63	07/29/14	08/01/14	07/31/15	BUSINESS SERVICES HAWAII	REFUSE COLLECTION SERVICES FOR THE UNIVERSITY OF HAWAII AT HILO	CONTRACT IS MONITORED BY UNIVERSITY PROGRAM.	Y	S
UOH-100	B	54,523.21	M	185,000.00	130,476.79	08/20/15	08/24/15	08/23/16	MAUI NEWS	PRINTING AND DELIVERY OF KA LEO O HAWAII NEWSPAPER	CONTRACT IS MONITORED BY UNIVERSITY PROGRAM.	Y	S
UOH-900	B	5,022.27	M	11,718.63	6,696.36	07/01/15	07/01/15	06/30/16	PITNEY BOWES INC	LEASE OF FOLDING MACHINES FOR DISBURSING OFFICE AND CASHIER'S OFFICE	CONTRACT IS MONITORED BY UNIVERSITY PROGRAM.	N	E
UOH-100	B	112,022.60	O	190,000.00	77,977.40	08/05/14	08/05/14	UNTIL MATTERS ARE RESOLVED	LIGHTFOOT, FRANKLIN & WHITE, LLC	PROVIDE LEGAL COUNSEL, ADVICE AND SERVICES TO THE UNIVERSITY OF HAWAII IN MATTERS RELATING TO MEN'S BASKETBALL	CONTRACT IS MONITORED BY UNIVERSITY PROGRAM.	Y	C
UOH-210	B	13,423.97	M	46,025.20	32,601.23	08/11/15	08/15/15	08/14/16	SERVICES HAWAII RUBBISH SOLUTIONS LLC	RECYCLING COLLECTION SERVICES	CONTRACT IS MONITORED BY UNIVERSITY PROGRAM.	Y	S
UOH-900	B	19,335.07	O	20,000.00	664.93	08/13/15	08/13/15	UNTIL MATTERS ARE RESOLVED	ISHIDA & YAMADA LLLP	PROVIDE LEGAL COUNSEL, ADVICE, AND SERVICES TO THE UNIVERSITY OF HAWAII IN MATTERS RELATING TO A PROCUREMENT DISPUTE	CONTRACT IS MONITORED BY UNIVERSITY PROGRAM.	Y	C
UOH-900	B	16,666.66	O	100,000.00	83,333.34	09/08/15	09/05/15	09/04/16	WAIANA E COMMUNITY REDEVELOPMENT CORP	STEM PRE-ACADEMY DIGITAL AND CREATIVE MEDIA CURRICULUM DEVELOPMENT AND TTRAINING	CONTRACT IS MONITORED BY UNIVERSITY PROGRAM.	Y	S
UOH-100	W	159,629.50	M	159,610.00	-19.50	09/18/14	11/03/14	COMPLETION OF CONSTRUCTION	KOKEA CONSTRUCTION & CONSULTANTS INC.	CONSTRUCTION MANAGEMENT SERVICES FOR ANCILLARY BUILDING RENOVATION PROJECT AT THE JOHN A. BURNS SCHOOL OF MEDICINE	CONTRACT IS MONITORED BY UNIVERSITY PROGRAM.	Y	S



University of Hawai'i  
Active Contracts as of December 1, 2015

Table 20

Prog ID	MOF	Frequency		Max Value	Outstanding Balance	Term of Contract			Entity	Contract Description	Explanation of How Contract is Monitored	POS (Y/N)	Category E/L/P/C/G/S
		Amount Paid	Frequency (M/A/O)			Date Executed	From	To					
UOH-210	B	0.00	O	50,000.00	50,000.00	09/11/15	09/11/15	UNTIL MATTERS ARE RESOLVED	KATTEN MUCHIN ROSENMAN LLP	PROVIDE LEGAL COUNSEL, ADVICE, AND SERVICES TO THE UNIVERSITY OF HAWAII IN MATTERS RELATING TO ENERGY PERFORMANCE/SAVINGS RIGHTS	CONTRACT IS MONITORED BY UNIVERSITY PROGRAM.	Y	C
UOH-900	B	15,202.54	O	75,000.00	59,797.46	09/16/14	09/16/14	UNTIL MATTERS ARE RESOLVED	MARR JONES & WANG LLP	PROVIDE LEGAL COUNSEL, ADVICE, AND SERVICES TO THE UNIVERSITY OF HAWAII IN MATTERS RLATING TO A LAWSUIT CONCERNING AN HGEA EMPLOYEE	CONTRACT IS MONITORED BY UNIVERSITY PROGRAM.	Y	C
UOH-100	N/A	N/A	N/A	REQUIREMENTS	N/A	09/18/14	11/01/14	10/31/17	XPEDX LLC	PROVIDE FOAM HAND SOAP OF THE UNIVERSITY OF HAWAII	CONTRACT IS MONITORED BY UNIVERSITY PROGRAM.	N	G
UOH-900	B	17,667.36	O	50,000.00	32,332.64	10/06/15	10/06/15	UNTIL MATTERS ARE RESOLVED	DUANE MORRIS LLP	LEGAL SERVICES TO REPRESENT THE UNIVERSITY IN MATTERS RELATING TO PATENT APPLICATIONS	CONTRACT IS MONITORED BY UNIVERSITY PROGRAM.	Y	C
UOH-900	B	0.00	O	50,000.00	50,000.00	10/01/14	10/01/14	UNTIL MATTERS ARE RESOLVED	OGOMORI & YOSHIMOTO LLP	LEGAL SERVICES TO REPRESENT THE UNIVERSITY WITH RESPECT TO THE LITIGATION MATTER SUPPA CORP., ET AL. V. AOA OF THE KAHALA BEACH, ET AL., CIVIL NO. 06-1-1061-06 (VLC)	CONTRACT IS MONITORED BY UNIVERSITY PROGRAM.	Y	C
UOH-100	B	93,772.81	O	114,777.00	21,004.19	10/15/14	10/17/14	COMPLETION OF CONSTRUCTION	ARCHITECTS HAWAII LTD	JOHN A. BURNS SCHOOL OF MEDICINE, ANCILLARY BUILDING, UNIVERSITY OF HAWAII CANCER CENTER, INSTALLATION OF NMR SPECTROMETER, PROJECT NO. 9693-012-14	CONTRACT IS MONITORED BY UNIVERSITY PROGRAM.	Y	S
UOH-900	B	18,073.03	O	20,000.00	1,926.97	10/21/14	10/21/14	UNTIL MATTERS ARE RESOLVED	ISHIDA & YAMADA LLLP	PROVIDE LEGAL COUNSEL, ADVICE, AND SERVICES TO THE UNIVERSITY OF HAWAII WITH RESPECT TO THE LITIGATION MATTER CHAENTAE REID V. UH, CIVIL NO. 13-1-2387-08 (GWBC)	CONTRACT IS MONITORED BY UNIVERSITY PROGRAM.	Y	C
UOH-900	B	17,665.93	O	20,000.00	2,334.07	10/21/14	10/21/14	UNTIL MATTERS ARE RESOLVED	ISHIDA & YAMADA LLLP	PROVIDE LEGAL COUNSEL, ADVICE, AND SERVICES TO THE UNIVERSITY OF HAWAII WITH RESPECT TO THE LITIGATION INVOLVING MATTHEW RYAN, III, V. UH, CIVIL NO. 12-1-2267-08 (GWBC)	CONTRACT IS MONITORED BY UNIVERSITY PROGRAM.	Y	C
UOH-900	B	17,998.14	O	75,000.00	57,001.86	10/21/14	10/21/14	UNTIL MATTERS ARE RESOLVED	MARR JONES & WANG LLP	PROVIDE LEGAL COUNSEL, ADVICE, AND SERVICES TO THE UNIVERSITY OF HAWAII WITH RESPECT TO THE LITIGATION MATTER RALF I. KAISER AND BRANT JONES V. UH, CIVIL NO. 14-1-196-09 KTN	CONTRACT IS MONITORED BY UNIVERSITY PROGRAM.	Y	C
UOH-900	B	0.00	O	50,000.00	50,000.00	10/21/14	10/21/14	UNTIL MATTERS ARE RESOLVED	ISHIDA & YAMADA LLLP	PROVIDE LEGAL COUNSEL, ADVICE, AND SERVICES TO THE UNIVERSITY OF HAWAII WITH RESPECT TO THE LITIGATION INVOLVING GREGORY JUDD V. UH, CIVIL NO. 13-1-0590-02 (ECN)	CONTRACT IS MONITORED BY UNIVERSITY PROGRAM.	Y	C
UOH-100	B	139,138.90	O	167,708.00	28,569.10	10/27/14	10/27/14	10/31/15	WILSON OKAMOTO CORPORATION	ENVIRONMENTAL ASSESSMENT AND SURVEY OF THE SAND ISLAND PARCELS, PROJECT NO. UH-2Y2-15-001	CONTRACT IS MONITORED BY UNIVERSITY PROGRAM.	Y	S
UOH-900	W	18,115.12	M	191,365.00	173,249.88	10/29/14	11/01/14	10/31/15	NATIONAL GROUP, LLP, THE	PROVIDE A FEDERAL GOVERNMENT RELATIONS PROGRAM FOR THE UNIVERSITY OF HAWAII	CONTRACT IS MONITORED BY UNIVERSITY PROGRAM.	Y	S
UOH-100	B	158,964.24	M	240,000.00	81,035.76	11/01/15	11/01/15	10/31/16	WEST OAHU AGGREGATE CO INC (SUPPORT SERVICES GROUP)	REFUSE COLLECTION AND RECYCLING SERVICES FOR STUDENT HOUSING SERVICES	CONTRACT IS MONITORED BY UNIVERSITY PROGRAM.	Y	S
UOH-900	B	20,978.19	O	30,000.00	9,021.81	11/07/14	11/07/14	UNTIL MATTERS ARE RESOLVED	TORKILDSON, KATZ, FONSECA, MOORE & HETHERINGTON	PROVIDE LEGAL COUNSEL, ADVICE, AND SERVICES TO THE UNIVERSITY OF HAWAII WITH RESPECT TO THE LITIGATION MATTER GERARD CALLO V. UH, CIVIL NO. 14-1-0172	CONTRACT IS MONITORED BY UNIVERSITY PROGRAM.	Y	C
UOH-900	B	20,664.18	O	30,000.00	9,335.82	11/07/14	11/07/14	UNTIL MATTERS ARE RESOLVED	TORKILDSON, KATZ, FONSECA, MOORE & HETHERINGTON	PROVIDE LEGAL COUNSEL, ADVICE, AND SERVICES TO THE UNIVERSITY OF HAWAII WITH RESPECT TO THE LITIGATION MATTER IAN SEELY V. UH, CIVIL NO. 14-1-0176	CONTRACT IS MONITORED BY UNIVERSITY PROGRAM.	Y	C

University of Hawai'i  
Active Contracts as of December 1, 2015

Table 20

Prog ID	MOF	Frequency		Max Value	Outstanding Balance	Term of Contract			Entity	Contract Description	Explanation of How Contract is Monitored	POS (Y/N)	Category E/L/P/C/G/S
		Amount Paid	Frequency (M/A/O)			Date Executed	From	To					
UOH-900	B	13,321.47	O	20,000.00	6,678.53	11/07/14	11/07/14	UNTIL MATTERS ARE RESOLVED	TORKILDSON, KATZ, FONSECA, MOORE & HETHERINGTON	PROVIDE LEGAL COUNSEL, ADVICE, AND SERVICES TO THE UNIVERSITY OF HAWAII WITH RESPECT TO THE LITIGATION MATTER CASEY Z. HIGA V. UH, CIVIL NO. 14-1-0237	CONTRACT IS MONITORED BY UNIVERSITY PROGRAM.	Y	C
UOH-900	B	20,324.86	O	35,000.00	14,675.14	11/07/14	11/07/14	UNTIL MATTERS ARE RESOLVED	KNOBBE, MARTENS, OLSON & BEAR LLP	PROVIDE LEGAL COUNSEL, ADVICE, AND SERVICES TO THE UNIVERSITY OF HAWAII IN MATTERS RELATING TO PATENT APPLICATIONS	CONTRACT IS MONITORED BY UNIVERSITY PROGRAM.	Y	C
UOH-900	B	22,486.00	O	50,000.00	27,514.00	11/13/14	11/13/14	UNTIL MATTERS ARE RESOLVED	PIETRAGALLO GORDON ALFANO BOSICK & RASPANTI	PROVIDE LEGAL COUNSEL, ADVICE, AND SERVICES TO THE UNIVERSITY OF HAWAII IN MATTERS RELATING TO PATENT APPLICATIONS	CONTRACT IS MONITORED BY UNIVERSITY PROGRAM.	Y	C
UOH-900	B	16,917.50	O	40,000.00	23,082.50	11/13/14	07/01/13	UNTIL MATTERS ARE RESOLVED	BAKER & HOSTETLER LLP	PROVIDE LEGAL COUNSEL, ADVICE, AND SERVICES TO THE UNIVERSITY OF HAWAII IN MATTERS RELATING TO PATENT APPLICATIONS	CONTRACT IS MONITORED BY UNIVERSITY PROGRAM.	Y	C
UOH-100	B	36,528.00	O	42,670.00	6,142.00	11/19/14	11/24/14	02/23/16	APPLIED STEMCELL, INC.	PROVIDE H11 TARGATT KNOCKIN MICE SERVICES	CONTRACT IS MONITORED BY UNIVERSITY PROGRAM.	Y	S
UOH-900	B	14,977.09	O	75,000.00	60,022.91	11/20/14	09/22/14	UNTIL MATTERS ARE RESOLVED	MARR JONES & WANG LLP	PROVIDE LEGAL COUNSEL, ADVICE, AND SERVICES TO THE UNIVERSITY OF HAWAII IN MATTERS RELATING TO THE EMPLOYMENT OF A UNIVERSITY FACULTY MEMBER	CONTRACT IS MONITORED BY UNIVERSITY PROGRAM.	Y	C
UOH-900	B	16,148.05	O	20,000.00	3,851.95	11/20/14	11/20/14	UNTIL MATTERS ARE RESOLVED	MCCORRISTON MILLER MUKAI MACKINNON LLP	PROVIDE LEGAL COUNSEL, ADVICE, AND SERVICES TO THE UNIVERSITY OF HAWAII WITH RESPECT TO THE LITIGATION MATTER SANDOR BARANYI V. RCUH; USDC CIVIL NO. CV13-00667	CONTRACT IS MONITORED BY UNIVERSITY PROGRAM.	Y	C
UOH-900	B	35,198.10	O	70,000.00	34,801.90	11/20/14	11/20/14	UNTIL MATTERS ARE RESOLVED	MCCORRISTON MILLER MUKAI MACKINNON LLP	PROVIDE LEGAL COUNSEL, ADVICE, AND SERVICES TO THE UNIVERSITY OF HAWAII WITH RESPECT TO THE LITIGATION MATTER JEANNE BAUWENS V. UH, CIVIL NO. 13-1-184-07	CONTRACT IS MONITORED BY UNIVERSITY PROGRAM.	Y	C
UOH-900	B	3,119.89	O	20,000.00	16,880.11	11/20/14	11/20/14	UNTIL MATTERS ARE RESOLVED	MCCORRISTON MILLER MUKAI MACKINNON LLP	PROVIDE LEGAL COUNSEL, ADVICE, AND SERVICES TO THE UNIVERSITY OF HAWAII WITH RESPECT TO THE LITIGATION MATTER WILLIS LOUIE V. UH, CIVIL NO. 08-1-2650-12	CONTRACT IS MONITORED BY UNIVERSITY PROGRAM.	Y	C
UOH-900	B	34,279.91	O	35,000.00	720.09	11/20/14	11/20/14	UNTIL MATTERS ARE RESOLVED	ALSTON HUNT FLOYD AND ING	PROVIDE LEGAL COUNSEL, ADVICE, AND SERVICES TO THE UNIVERSITY OF HAWAII WITH RESPECT TO THE LITIGATION MATTER LAWRENCE J. MILKOVIC V. UH ET AL., CIVIL NO. 13-1-0069-01	CONTRACT IS MONITORED BY UNIVERSITY PROGRAM.	Y	C
UOH-900	B	39,881.52	O	70,000.00	30,118.48	11/20/14	11/20/14	UNTIL MATTERS ARE RESOLVED	ALSTON HUNT FLOYD AND ING	PROVIDE LEGAL COUNSEL, ADVICE, AND SERVICES TO THE UNIVERSITY OF HAWAII WITH RESPECT TO THE LITIGATION MATTER RYAN NAKAMURA V. UH, CIVIL NO. 13-1-2361-8	CONTRACT IS MONITORED BY UNIVERSITY PROGRAM.	Y	C
UOH-900	B	23,800.82	O	25,000.00	1,199.18	11/20/14	11/20/14	UNTIL MATTERS ARE RESOLVED	ALSTON HUNT FLOYD AND ING	PROVIDE LEGAL COUNSEL, ADVICE, AND SERVICES TO THE UNIVERSITY OF HAWAII WITH RESPECT TO THE LITIGATION MATTER ROBERT E. WEISENBERG V. UH, CIVIL NO. 13-1-2248-08	CONTRACT IS MONITORED BY UNIVERSITY PROGRAM.	Y	C
UOH-900	B	21,814.04	O	45,000.00	23,185.96	11/20/14	11/20/14	UNTIL MATTERS ARE RESOLVED	KNOBBE, MARTENS, OLSON & BEAR LLP	PROVIDE LEGAL COUNSEL, ADVICE, AND SERVICES TO THE UNIVERSITY OF HAWAII IN MATTERS RELATING TO PATENT APPLICATIONS	CONTRACT IS MONITORED BY UNIVERSITY PROGRAM.	Y	C
UOH-900	B/W	37,477.50	O	40,000.00	2,522.50	12/05/14	12/05/14	UNTIL MATTERS ARE RESOLVED	BAKER & HOSTETLER LLP	TO PROVIDE LEGAL COUNSEL, ADVICE, AND SERVICES TO THE UNIVERSITY OF HAWAII IN MATTERS RELATING TO INTELLECTUAL PROPERTY RIGHTS	CONTRACT IS MONITORED BY UNIVERSITY PROGRAM.	Y	C
UOH-110	B/W	10,960.00	M	10,960.00	0.00	12/11/14	12/11/14	12/11/15	CHEMSYSTEMS INC	PROVIDE WATER TREATMENT PROGRAM FOR STEAM BOILERS AND REHEAT WATER SYSTEM FOR JABSOM, UNIVERSITY OF HAWAII AT MANOA	CONTRACT IS MONITORED BY UNIVERSITY PROGRAM.	Y	S

University of Hawai'i  
Active Contracts as of December 1, 2015

Table 20

Prog ID	MOF	Frequency		Max Value	Outstanding Balance	Term of Contract			Entity	Contract Description	Explanation of How Contract is Monitored	POS (Y/N)	Category E/L/P/C/G/S
		Amount Paid	Frequency (M/A/O)			Date Executed	From	To					
UOH-900	B	5,099.94	O	20,000.00	14,900.06	12/24/14	12/24/14	UNTIL MATTERS ARE RESOLVED	OGOMORI & YOSHIMOTO LLP	PROVIDE LEGAL COUNSEL, ADVICE AND SERVICES TO UH IN MATTERS RELATING TO HAWAII GLAZIERS' TRUST FUNDS V. HONOLULU BUILDERS LLC, ET AL; CIVIL NO. 14-1-1088-04 JHC	CONTRACT IS MONITORED BY UNIVERSITY PROGRAM.	Y	C
UOH-100	P	19,527.25	O	24,899.00	5,371.75	1/26/2015	3/2/2015	COMPLETION OF CONSTRUCTION	BOWERS & KUBOTA CONSULTING INC	CONSTRUCTION MANAGEMENT SERVICE CONTRACT, PROJECT FROG SPECIAL INSPECTIONS & PERMITS, UHM, PROJECT NO. UHM-12-1081-601A	CONTRACT IS MONITORED BY UNIVERSITY PROGRAM.	Y	S
UOH-900	B	0.00	O	10,000.00	10,000.00	01/16/15	01/16/15	UNTIL MATTERS ARE RESOLVED	ALPERT, BRIAN	PROVIDE EXPERT WITNESS SERVICE, JUDD V. UH; CIVIL NO. 13-1-0590-02 (ECN)	CONTRACT IS MONITORED BY UNIVERSITY PROGRAM.	Y	S
UOH-900	A	60,140.00	O	60,140.00	0.00	06/03/15	05/01/16	05/01/16	EVERFI INC	PROVIDE HAVEN (UNDERSTANDING SEXUAL ASSAULT) ONLINE EDUCATION TRAINING PROGRAM FOR UH	CONTRACT IS MONITORED BY UNIVERSITY PROGRAM.	N	G
UOH-900	W	2,277.44	O	25,000.00	22,722.56	01/25/15	01/28/15	UNTIL MATTERS ARE RESOLVED	GOODSILL ANDERSON QUINN & STIFEL A LIMITED LIABILITY LAW PARTNERSHIP LLP	PROVIDE LEGAL COUNSEL, ADVICE, AND SERVICES TO THE UNIVERSITY OF HAWAII IN MATTERS RELATING TO APPLICATION AND COMMERCIALIZATION OF UNIVERSITY TECHNOLOGY DISCOVERIES	CONTRACT IS MONITORED BY UNIVERSITY PROGRAM.	Y	C
UOH-900	B	271,825.70	O	275,000.00	3,174.30	01/30/15	01/30/15	UNTIL MATTERS ARE RESOLVED	MCCORRISTON MILLER MUKAI MACKINNON A LIMITED LIABILITY LAW PARTNERSHIP LLP	PROVIDE LEGAL COUNSEL, ADVICE, AND SERVICES TO THE UNIVERSITY OF HAWAII IN MATTERS RELATING TO CONTRACT AND EMPLOYMENT MATTERS	CONTRACT IS MONITORED BY UNIVERSITY PROGRAM.	Y	C
UOH-800	B	23,596.59	M	33,196.00	9,599.41	02/01/15	02/01/15	02/01/15	ROLLOFFS HAWAII LLC	REFUSE COLLECTION SERVICES FOR LEEWARD COMMUNITY COLLEGE, UNIVERSITY OF HAWAII	CONTRACT IS MONITORED BY UNIVERSITY PROGRAM.	Y	S
UOH-210	B	46,371.60	O	46,840.00	468.40	02/06/15	02/10/15	COMPLETION OF CONSTRUCTION	PACIFIC ARCHITECTS INC	HALE ALAHONUA VENTILATION IMPROVEMENTS, UH HILO, PROJECT NO. UHH-2015-507	CONTRACT IS MONITORED BY UNIVERSITY PROGRAM.	Y	S
UOH-210	B	173,077.58	M	188,147.29	15,069.71	01/17/15	01/17/15	01/31/15	ALA MOANA PROPERTY OWNER LLC	OFFICE LEASE ALA MOANA PROPERTY OWNER LLC AND UH FOR THE BENEFIT OF JABSOM AND UH CANCER CENTER, SUITE 201, SUITE 815 AND STORAGE UNIT S2C	CONTRACT IS MONITORED BY UNIVERSITY PROGRAM.	N	L
UOH-100	B	24,784.14	O	34,750.00	9,965.86	02/02/15	02/02/15	01/31/16	LAW ENFORCEMENT CRISIS MANAGEMENT LLC DBA LECMGT LLC	AUDIT/EVALUATION OF THE EXISTING UNIVERSITY OF HAWAII AT MANOA COMPREHENSIVE EMERGENCY MANAGEMENT PLAN, AND TO DEVELOP AND DELIVER EXECUTIVE LEVEL EMERGENCY MANAGEMENT TRAINING AND TABLETOP EXERCISES FOR THE DEPARTMENT OF PUBLIC SAFETY	CONTRACT IS MONITORED BY UNIVERSITY PROGRAM.	Y	S
UOH-210	B	7,497.36	M	10,019.18	2,521.82	02/26/15	02/26/15	02/25/16	PITNEY BOWES INC	UH LEASE AGREEMENT TO FURNISH, DELIVER, AND MAINTAIN ONE (1) PITNEY BOWES CONNECT + 3000 MAILING MACHINE WITH WOW (WEIGH-ON-THE WAY) FOR UH HILO	CONTRACT IS MONITORED BY UNIVERSITY PROGRAM.	Y	E
UOH-100	B	2,537,526.09	O	2,537,526.09	0.00	01/01/15	01/15/15	12/31/15	EBSCO INDUSTRIES INC DBA EBSCO INFORMATION SERVICES	PRINT AND ELECTRONIC JOURNAL SUBSCRIPTIONS FOR THE LIBRARY SERVICES AT UNIVERSITY OF HAWAII AT MANOA	CONTRACT IS MONITORED BY UNIVERSITY PROGRAM.	Y	S
UOH-700 UOH-900	B	86,953.60	O	138,719.06	51,765.46	03/03/15	03/30/15	03/29/16	IKAYZO INC	PROVIDE WEB DEVELOPMENT, DESIGN, AND CONTENT MANAGEMENT SERVICES FOR THE ACADEMY FOR CREATIVE MEDIA (ACM), UNIVERSITY OF HAWAII	CONTRACT IS MONITORED BY UNIVERSITY PROGRAM.	Y	S
UOH-900	B	15,250.67	O	20,000.00	4,749.33	03/02/15	03/02/15	UNTIL MATTERS ARE RESOLVED	ALSTON HUNT FLOYD & ING AAL ALC DBA ALSTON, HUNT, FLOYD & ING, ATTORNEYS AT LAW, A LAW CORPORATION	PROVIDE LEGAL COUNSEL, ADVICE, AND SERVICES TO UH WITH RESPECT TO THE LITIGATION MATTER JEFFREY DAVIS V. KHNL/KGMB, ET AL; CIVIL NO. CV14-00483 ACK BMK (USDC)	CONTRACT IS MONITORED BY UNIVERSITY PROGRAM.	Y	C
UOH-900	N/A	N/A	N/A	N/A	N/A	03/23/15	04/01/15	04/30/15	NATIONAL BENEFIT SERVICES LLC	ASSIST THE UNIVERSITY OF HAWAII IN TAX DEFERRED ANNUITY (TDA) PROGRAM, ADMINISTRATION AND COMPLIANCE	CONTRACT IS MONITORED BY UNIVERSITY PROGRAM.	Y	S

University of Hawai'i  
Active Contracts as of December 1, 2015

Table 20

Prog ID	MOF	Frequency		Max Value	Outstanding Balance	Term of Contract			Entity	Contract Description	Explanation of How Contract is Monitored	POS (Y/N)	Category E/L/P/C/G/S
		Amount Paid	Frequency (M/A/O)			Date Executed	From	To					
UOH-900	B	14,834.94	O	20,000.00	5,165.06	03/24/15	03/24/15	UNTIL MATTERS ARE RESOLVED	STARN O'TOOLE MARCUS & FISHER A LAW CORPORATION	PROVIDE LEGAL COUNSEL, ADVICE, AND SERVICES TO THE UNIVERSITY OF HAWAII IN MATTERS RELATING TO DAVID M CANNING, ET AL., V. UH, ET AL; CIVIL NO. CV14-00463 JMS BMK	CONTRACT IS MONITORED BY UNIVERSITY PROGRAM.	Y	C
UOH-110	B	181,322.47	O	181,322.47	0.00	01/01/15	01/01/15	12/31/15	EBSCO INDUSTRIES INC DBA EBSCO INFORMATION SERVICES	SUBSCRIPTIONS SERVICES, UNIVERSITY OF HAWAII AT MANOA, JABSOM	CONTRACT IS MONITORED BY UNIVERSITY PROGRAM.	Y	S
UOH-110	B	36,499.57	M	253,850.00	217,350.43	04/16/15	05/04/15	COMPLETION OF CONSTRUCTION	ARCHITECTS HAWAII LTD	A/E DESIGN SERVICES FOR UH JABSOM ANIMAL VETERINARY SERVICES (AVS) VIVARIUM SUITE 1 RESTORATION, UHM, PROJECT NO. UHM-9693-008-14	CONTRACT IS MONITORED BY UNIVERSITY PROGRAM.	Y	S
UOH-900	W	198.50	O	25,000.00	24,801.50	04/14/15	04/17/15	UNTIL MATTERS ARE RESOLVED	KNOBBE, MARTENS, OLSON & BEAR LLP	PROVIDE LEGAL COUNSEL, ADVICE, AND SERVICES TO THE UNIVERISTY IN MATTERS RELATING TO PATENT APPLICATIONS (MICROWAVE STETHOSCOPE PCT APPLICATION)	CONTRACT IS MONITORED BY UNIVERSITY PROGRAM.	Y	C
UOH-110	B/W	25,336.96	M	27,640.31	2,303.35	01/01/15	01/01/15	12/31/15	PILLER USA INC	UNIVERSITY OF HAWAII AGREEMENT FOR SERVICES TO PROVIDE MAINTENANCE AND REPAIR SERVICES FOR PILLER UNINTERRUPTIBLE POWER (UPS) EQUIPMENT FOR JABSOM	CONTRACT IS MONITORED BY UNIVERSITY PROGRAM.	Y	S
UOH-900	B	33,736.97	O	100,000.00	66,263.03	05/07/15	05/07/15	UNTIL MATTERS ARE RESOLVED	MARR JONES & WANG LLP	TO PROVIDE LEGAL COUNSEL, ADVICE, AND SERVICES TO THE UNIVERSITY OF HAWAII IN MATTERS RELATING TO THE UNITED PUBLIC WORKERS DISPUTE OVER UH'S TOBACCO-FREE POLICY	CONTRACT IS MONITORED BY UNIVERSITY PROGRAM.	Y	C
UOH-800	B	23,184.00	M	39,744.00	16,560.00	05/19/15	05/20/15	05/19/16	ELEVATOR SERVICES LLC	PROVIDE ELEVATOR MAINTENANCE AND RELATED SERVICES FOR KAPIOLANI COMMUNITY COLLEGE, UNIVERSITY OF HAWAII	CONTRACT IS MONITORED BY UNIVERSITY PROGRAM.	Y	S
UOH-900	W	0.00	M	23,905.00	23,905.00	05/22/15	05/22/15	06/30/15	HAWAIIAN TELCOM INC	PROVIDE STIMULATED PROTECTED BACKHAUL CIRCUIT FROM SOUTHERN CROSS CABLE NETWORK (SCCN) LANDING STATION AT KAHE POINT TO INFORMATION TECHNOLOGY CENTER, UNIVERSITY OF HAWAII AT MANOA	CONTRACT IS MONITORED BY UNIVERSITY PROGRAM.	Y	S
UOH-100	B	2,668.55	M	8,775.36	6,106.81	06/19/15	06/22/15	06/21/15	XEROX CORPORATION	XEROX LEASE AGREEMENT FOR ONE (1) XEROX XC70 (XC C70 PRINTER), INCLUDING FULL SERVICE MAINTENANCE FOR UNIVERSITY OF HAWAII, OUTREACH COLLEGE	CONTRACT IS MONITORED BY UNIVERSITY PROGRAM.	Y	E
UOH-900	B	20,041.16	M	37,886.76	17,845.60	05/22/15	05/22/15	05/21/15	HAWAIIAN TELCOM INC	FURNISH, DELIVER AND PROVIDE SERVICE FOR A 1 Gbps POINT TO POINT ETHERNET CIRCUIT FROM MAUNA KEA SUMMIT COMPUTER ROOM TO INSTITUTE FOR ASTRONOMY, UNIVERSITY OF HAWAII AT HILO RESEARCH PARK FOR INFORMATION TECHNOLOGY SERVICES	CONTRACT IS MONITORED BY UNIVERSITY PROGRAM.	Y	S
UOH-100	W	74,019.00	M	265,153.00	191,134.00	06/05/15	06/08/15	06/07/16	VIRTUSALES INTERNATIONAL LIMITED	FURNISH AND DELIVER PRESS-WIDE DATABASE SOFTWARE SYSTEM FOR THE UNIVERSITY OF HAWAII PRESS, UHM	CONTRACT IS MONITORED BY UNIVERSITY PROGRAM.	Y	S
UOH-900	W	824.00	O	25,000.00	24,176.00	05/29/15	05/26/15	UNTIL MATTERS ARE RESOLVED	KNOBBE, MARTENS, OLSON & BEAR LLP	PROVIDE LEGAL COUNSEL, ADVICE, AND SERVICES TO THE UNIVERSITY IN MATTERS RELATING TO PATENT APPLICATIONS (BIG DATA PROJECT PATENT APPLICATION)	CONTRACT IS MONITORED BY UNIVERSITY PROGRAM.	Y	C
UOH-100	B	9,656.63	O	15,000.00	5,343.37	06/02/15	06/02/15	UNTIL MATTERS ARE RESOLVED	STARN O'TOOLE MARCUS & FISHER A LAW CORPORATION	PROVIDE LEGAL COUNSEL, ADVICE, AND SERVICES TO THE UNIVERSITY IN MATTERS RELATING TO ATHLETIC ISSUES	CONTRACT IS MONITORED BY UNIVERSITY PROGRAM.	Y	C
UOH-100	B	5,449.33	O	10,000.00	4,550.67	06/02/15	06/02/15	UNTIL MATTERS ARE RESOLVED	TOM CHEE WATTS DEGELE-MATHEWS YOSHIDA LLP	PROVIDE LEGAL COUNSEL, ADVICE, AND SERVICES TO THE UNIVERSITY OF HAWAII WITH RESPECT TO UHM HOUSING PROJECT MANAGEMENT AND CONSTRUCTION	CONTRACT IS MONITORED BY UNIVERSITY PROGRAM.	Y	C
UOH-110	B	0.00	O	122,195.00	122,195.00	06/10/15	06/12/15	COMPLETION OF CONSTRUCTION	BOWERS & KUBOTA CONSULTING INC	MANAGEMENT SERVICES FOR UH JABSOM ANIMAL VETERINARY SERVICE (AVS) SUITE 1 RESTORATION, UNIVERISTY OF HAWAII AT MANOA, PROJECT NO. UHM-9693-008-14	CONTRACT IS MONITORED BY UNIVERSITY PROGRAM.	Y	S
UOH-100	B	9,016.75	O	30,000.00	20,983.25	06/15/15	06/15/15	UNTIL MATTERS ARE RESOLVED	MCCORRISTON MILLER MUKAI MACKINNON A LIMITED LIABILITY LAW PARTNERSHIP LLP	PROVIDE LEGAL COUNSEL, ADVICE, AND SERVICES TO THE UNIVERSITY IN MATTERS RELATING TO REAL PROPERTY/REAL ESTATE TRANSACTIONS	CONTRACT IS MONITORED BY UNIVERSITY PROGRAM.	Y	C

University of Hawai'i  
Active Contracts as of December 1, 2015

Table 20

Prog ID	MOF	Frequency		Max Value	Outstanding Balance	Term of Contract			Entity	Contract Description	Explanation of How Contract is Monitored	POS (Y/N)	Category E/L/P/C/G/S
		Amount Paid	Frequency (M/A/O)			Date Executed	From	To					
UOH-900	B/W	558,415.98	O	746,073.00	187,657.02	06/19/15	07/01/15	06/30/15	ACCUITY LLP	ACCORDANCE WITH OMB CIRCULAR A-133, FINANCIAL AUDIT OF INTERCOLLEGIATE ATHLETICS, UNIVERSITY OF HAWAII AT MANOA, NCAA PROCEDURES REVIEW FOR THE UNIVERSITY OF HAWAII AT HILO, AND OTHER RELATED SERVICES	CONTRACT IS MONITORED BY UNIVERSITY PROGRAM.	Y	S
UOH-100	B	N/A	O	REQUIREMENTS	N/A	06/22/15	07/01/15	06/30/16	XPEDX LLC	FURNISH AND DELIVER TOILET TISSUE AND PAPER HAND TOWEL ROLLS ON A REQUIREMENTS BASIS FOR FACILITIES WAREHOUSE, UNIVERSITY OF HAWAII AT MANOA	CONTRACT IS MONITORED BY UNIVERSITY PROGRAM.	N	G
UOH-210	B	84,760.64	A	84,760.64	0.00	06/26/15	07/01/15	06/30/16	UNITED STATES DEPARTMENT OF AGRICULTURE - FOREST SERVICE	UHH COLLEGE OF PHARMACY LEASE AT USDA-FS INSTITUTE OF PACIFIC ISLAND FORESTRY, TMK: (3)2-4-01:169	CONTRACT IS MONITORED BY UNIVERSITY PROGRAM.	N	L
UOH-100	B	29,452.10	M	58,904.16	29,452.06	05/01/15	05/01/15	04/30/16	EDUCATION MANAGEMENT SOLUTIONS INC	ANNUAL TOTAL CARE MAINTENANCE AND SOFTWARE SUPPORT SERVICES FOR THE ARCADIA SOFTWARE APPLICATION FOR THE SCHOOL OF NURSING AND DENTAL HYGIENE, UNIVERSITY OF HAWAII AT MANOA	CONTRACT IS MONITORED BY UNIVERSITY PROGRAM.	Y	S
UOH-800	W	29,160.00	O	29,160.00	0.00	08/01/15	08/01/15	05/31/17	COUNTY OF KAUAI TRANSPORTATION AGENCY	PROVIDE BUS TRANSPORTATION SERVICES FOR KAUAI COMMUNITY COLLEGE STUDENTS	CONTRACT IS MONITORED BY UNIVERSITY PROGRAM.	Y	S
UOH-100	B	2,953.69	O	10,000.00	7,046.31	07/06/15	07/06/15	UNTIL MATTERS ARE RESOLVED	LIGHTFOOT, FRANKLIN & WHITE, LLC	PROVIDE LEGAL COUNSEL, ADVICE, AND SERVICES TO THE UNIVERSITY OF HAWAII WITH RESPECT TO ATHLETIC DEPARTMENT ISSUES PERTAINING BUT NOT LIMITED TO NCAA COMPLIANCE	CONTRACT IS MONITORED BY UNIVERSITY PROGRAM.	Y	C
UOH-110	B	0.00	O	257,521.00	257,521.00	07/08/15	07/10/15	COMPLETION OF CONSTRUCTION	BOWERS & KUBOTA CONSULTING INC	CONSTRUCTION MANAGEMENT SERVICES FOR CANCER CENTER - VARIOUS MEP IMPROVEMENTS, UNIVERSITY OF HAWAII AT MANOA, PROJECT NO. UHM-9693-015-14	CONTRACT IS MONITORED BY UNIVERSITY PROGRAM.	Y	S
UOH-110	W	0.00	O	28,000.00	28,000.00	07/10/15	08/03/15	COMPLETION OF CONSTRUCTION	ARCHITECTS HAWAII LTD	A/E DESIGN SERVICES FOR CONTROLLED ENVIRONMENT ROOM FOR GROSS ANATOMY, JABSOM INTERIOR RENOVATION, UNIVERSITY OF HAWAII AT MANOA, PROJECT NO. UH-9690-004-14	CONTRACT IS MONITORED BY UNIVERSITY PROGRAM.	Y	S
UOH-800	B	2,990.52	M	8,565.00	5,574.48	07/13/15	08/01/15	07/31/16	HEIDE & COOK LTD	PROVIDE MAINTENANCE FOR ELEVATORS AT WINDWARD COMMUNITY COLLEGE	CONTRACT IS MONITORED BY UNIVERSITY PROGRAM.	Y	S
UOH-100	B	0.00	O	18,892.00	18,892.00	07/24/15	02/25/16	02/24/17	DRI-STICK DECAL CORP DBA RYDIN DECAL	FURNISH AND DELIVER PARKING PERMITS FOR COMMUTER SERVICES, UNIVERSITY OF HAWAII AT MANOA	CONTRACT IS MONITORED BY UNIVERSITY PROGRAM.	Y	S
UOH-900	B	65,000.00	A	65,000.00	0.00	06/01/15	06/01/15	05/31/16	KUALI FOUNDATION INC	MEMBERSHIP FEES FOR KUALI RICE PROJECT 06/01/15 - 05/31/16	CONTRACT IS MONITORED BY UNIVERSITY PROGRAM.	N	G
UOH-110	B	142,592.16	O	558,293.96	415,701.80	07/24/15	07/29/15	COMPLETION OF CONSTRUCTION	SHIMOKAWA NAKAMURA LLC	A/E DESIGN SERVICES FOR THE UH CANCER CENTER - VARIOUS MEP IMPROVEMENTS, UNIVERSITY OF HAWAII AT MANOA, PROJECT NO. UHM-9693-015-14	CONTRACT IS MONITORED BY UNIVERSITY PROGRAM.	Y	S
UOH-100	B	38,540.55	O	774,489.00	735,948.45	07/27/15	08/03/15	COMPLETION OF CONSTRUCTION	COMMUNITY PLANNING AND ENGINEERING INC	A/E DESIGN SERVICES FOR LANDSCAPE MASTER PLAN, PHASE 1, UNIVERSITY OF HAWAII AT MANOA, PROJECT NO. UHM-13-00-603	CONTRACT IS MONITORED BY UNIVERSITY PROGRAM.	Y	S
UOH-100	B	0.00	O	47,389.50	47,389.50	07/29/15	07/31/15	10/29/15	KODAMA/OKAMOTO ARCHITECTS INC	UNIVERSITY OF HAWAII HEALTH SERVICES, SCHEMATIC DESIGN FOR PHASE 2, PHASE 3 AND PHASE 4, UNIVERSITY OF HAWAII AT MANOA, PROJECT NO. UHM-190-002-15	CONTRACT IS MONITORED BY UNIVERSITY PROGRAM.	Y	S
UOH-800	B	7,346.83	M	23,765.40	16,418.57	08/10/15	08/10/15	08/09/16	MAUI DISPOSAL CO INC	PROVIDE REFUSE COLLECTION SERVICES FOR UNIVERSITY OF HAWAII MAUI COLLEGE	CONTRACT IS MONITORED BY UNIVERSITY PROGRAM.	Y	S
UOH-800	B	9,615.40	M	100,000.00	90,384.60	08/19/15	08/19/15	08/18/16	SODEXO AMERICA LLC DBA SODEXO	PROVIDE CULINARY MANAGEMENT SERVICES FOR UNIVERSITY OF HAWAII MAUI COLLEGE	CONTRACT IS MONITORED BY UNIVERSITY PROGRAM.	Y	S

University of Hawai'i  
Active Contracts as of December 1, 2015

Table 20

Prog ID	MOF	Frequency		Max Value	Outstanding Balance	Term of Contract			Entity	Contract Description	Explanation of How Contract is Monitored	POS (Y/N)	Category E/L/P/C/G/S
		Amount Paid	Frequency (M/A/O)			Date Executed	From	To					
UOH-210	B/W	113,280.22	M	1,361,981.82	1,248,701.60	08/27/15	10/01/15	09/30/16	G4S SECURE SOLUTIONS (USA) INC	SECURITY GUARD SERVICES FOR THE UNIVERSITY OF HAWAII AT HILO	CONTRACT IS MONITORED BY UNIVERSITY PROGRAM.	Y	S
UOH-100	B	0.00	M	315,952.14	315,952.14	08/27/15	07/01/15	06/30/16	UNIVERSAL PROTECTION SERVICE LP	PROVIDE LIBRARY RULES ENFORCEMENT SERVICES AT THE UNIVERSITY OF HAWAII LIBRARIES, UNIVERSITY OF HAWAII AT MANOA	CONTRACT IS MONITORED BY UNIVERSITY PROGRAM.	Y	S
UOH-110	B/W	2,094.24	M	3,700.00	1,605.76	09/07/15	09/08/15	09/07/16	DOONWOOD ENGINEERING INC	PROVIDE CENTRAL VACUUM SYSTEM MAINTENANCE SERVICES FOR JABSOM	CONTRACT IS MONITORED BY UNIVERSITY PROGRAM.	Y	S
UOH-900	N/A	N/A	N/A	N/A	N/A	09/01/15	09/01/15	08/31/18	WILLIAMS & FUDGE INC	PROVIDE COLLECTION SERVICES FOR THE UNIVERSITY OF HAWAII	CONTRACT IS MONITORED BY UNIVERSITY PROGRAM.	Y	S
UOH-900	N/A	N/A	N/A	N/A	N/A	09/01/15	09/01/15	08/31/18	ACCOUNT CONTROL TECHNOLOGY INC	PROVIDE COLLECTION SERVICES FOR THE UNIVERSITY OF HAWAII	CONTRACT IS MONITORED BY UNIVERSITY PROGRAM.	Y	S
UOH-110	B	85,442.00	M	85,442.00	0.00	09/01/15	09/01/15	12/31/15	KAPIOLANI MEDICAL CENTER FOR WOMEN AND CHILDREN	LEASE OF 8TH FLOOR (8,612 SQUARE FEET) IN THE KAPIOLANI MEDICAL CENTER FOR WOMEN AND CHILDREN FOR JABSOM	CONTRACT IS MONITORED BY UNIVERSITY PROGRAM.	N	L
UOH-900	N/A	N/A	N/A	N/A	N/A	09/01/15	09/01/15	08/31/18	WINDHAM PROFESSIONALS INC	PROVIDE COLLECTION SERVICES FOR THE UNIVERSITY OF HAWAII	CONTRACT IS MONITORED BY UNIVERSITY PROGRAM.	Y	S
UOH-900	N/A	N/A	N/A	N/A	N/A	09/01/15	09/01/15	08/31/18	GENERAL REVENUE CORPORATION	PROVIDE COLLECTION SERVICES FOR THE UNIVERSITY OF HAWAII	CONTRACT IS MONITORED BY UNIVERSITY PROGRAM.	Y	S
UOH-900	B	26,150.00	A	26,150.00	0.00	03/01/15	03/01/15	02/29/16	INTERNET2	NET+ SERVICES FOR A CLOUD BASED UNIVERSITY PORTAL	CONTRACT IS MONITORED BY UNIVERSITY PROGRAM.	Y	S
UOH-100	B	0.00	O	31,036.50	31,036.50	09/19/15	09/21/15	COMPLETION OF CONSTRUCTION	KODAMA/OKAMOTO ARCHITECTS INC	A/E DESIGN SERVICES FOR NEW FLAGPOLE INSTALLATION, UNIVERSITY OF HAWAII AT MANOA, PROJECT NO. UHM-15-00-600	CONTRACT IS MONITORED BY UNIVERSITY PROGRAM.	Y	S
UOH-900	B	165,000.00	O	185,000.00	20,000.00	09/18/15	09/18/2015	UNTIL MATTERS ARE RESOLVED	ORRICK, HERRINGTON & SUTCHLIFFE LLP	TO PROVIDE LEGAL COUNSEL, ADVICE AND SERVICES IN MATTERS RELATING TO THE ISSUANCE OF BONDS	CONTRACT IS MONITORED BY UNIVERSITY PROGRAM.	Y	C
UOH-100	B	0.00	O	8,886.00	8,886.00	12/14/15	12/16/15	01/15/16	CONTROLPOINT SURVEYING INC	LAND SURVEYING SERVICES FOR WATALEE LIVESTOCK EXPERIMENT STATION, COLLEGE OF TROPICAL AGRICULTURE AND HUMAN RESOURCES, UNIVERSITY OF HAWAII AT MANOA	CONTRACT IS MONITORED BY UNIVERSITY PROGRAM.	Y	S
UOH-800	B	1,107.17	M	12,287.52	11,180.35	09/22/15	10/01/15	09/30/16	XEROX CORPORATION	FURNISH, DELIVER, AND MAINTAIN (1) XEROX XC60 (XC C60 PRINTER) AND (1) XEROX C700FCSRV (INTEGRATED COLOR SRV) FOR HAWAII COMMUNITY COLLEGE	CONTRACT IS MONITORED BY UNIVERSITY PROGRAM.	Y	E
UOH-800	B	7,693.80	O	7,693.80	0.00	08/24/15	08/24/15	12/17/15	ISLE INTERPRET INC	UNIVERSITY OF HAWAII AGREEMENT FOR SERVICES FOR SIGN LANGUAGE INTERPRETER SERVICES FOR UNIVERSITY OF HAWAII AT MAUI COLLEGE	CONTRACT IS MONITORED BY UNIVERSITY PROGRAM.	Y	S
UOH-110	B	12,539.28	M	24,565.44	12,026.16	05/01/15	05/01/15	04/30/2016	QUEENS MEDICAL CTR	PARKING STALL RENTAL FOR (14) UH CANCER CENTER EMPLOYEES OPERATING OUT OF QUEEN'S HOSPITAL	CONTRACT IS MONITORED BY UNIVERSITY PROGRAM.	N	S
UOH-900	B	0.00	M	49,920.00	49,920.00	09/25/15	10/01/15	09/30/16	CENTURYLINK COMMUNICATIONS LLC	PROVIDE REDUNDANT COMMODITY INTERNET SERVICE AT DRFORTRESS FOR UNIVERSITY OF HAWAII	CONTRACT IS MONITORED BY UNIVERSITY PROGRAM.	Y	S

University of Hawai'i  
Active Contracts as of December 1, 2015

Table 20

Prog ID	MOF	Frequency		Max Value	Outstanding Balance	Term of Contract			Entity	Contract Description	Explanation of How Contract is Monitored	POS (Y/N)	Category E/L/P/C/G/S
		Amount Paid	Frequency (M/A/O)			Date Executed	From	To					
UOH-100	B	1,846.50	O	16,786.00	14,939.50	09/30/15	10/02/15	12/15/15	MASON ARCHITECTS INC	A/E DESIGN SERVICES FOR CASTLE HALL MEMORIAL, ON LABORATORY SCHOOL BUILDINGS 1 & 2, HISTORIC AMERICAN BUILDING SURVEY (HABS) DOCUMENTATION, UNIVERSITY OF HAWAII AT MANOA, PROJECT NO. UHM-12-541-350A	CONTRACT IS MONITORED BY UNIVERSITY PROGRAM.	Y	S
UOH-100	B	0.00	O	63,715.70	63,715.70	09/30/15	10/01/15	01/29/15	JIM FALK AUTOMATIC INC DBA JIM FALK CHRYSLER DODGE JEEP RAM	FURNISH AND DELIVER 7-PASSENGER MINIVAN FOR FLEET SERVICES, UNIVERSITY OF HAWAII	CONTRACT IS MONITORED BY UNIVERSITY PROGRAM.	N	G
UOH-100	B	0.00	O	109,213.05	109,213.05	09/30/15	10/01/15	COMPLETION OF CONSTRUCTION	TRINITY MANAGEMENT GROUP LLC	CONSTRUCTION MANAGEMENT AND INSPECTION SERVICES FOR CAMPUS CENTER REPLACE FIRE ALARM SYSTEM, PROJECT NO. UHM-055-001-13	CONTRACT IS MONITORED BY UNIVERSITY PROGRAM.	Y	S
UOH-900	W	0.00	A	25,000.00	25,000.00	10/01/15	10/05/15	10/4/2015	UNIV OF MICHIGAN	INSTITUTE FOR RESEARCH ON INNOVATION AND SCIENCES (IRIS) MEMBERSHIP AND TRANSFER AGREEMENT	CONTRACT IS MONITORED BY UNIVERSITY PROGRAM.	Y	S
UOH-900	A	160,000.00	O	200,000.00	40,000.00	10/05/15	10/05/15	10/4/2016	THE NCHERM GROUP LLC	PROVIDE TRAINING, GUIDANCE AND OTHER RELATED SERVICES TO THE UNIVERSITY OF HAWAII SYSTEM ON BEST PRACTICES FOR TITLE IX	CONTRACT IS MONITORED BY UNIVERSITY PROGRAM.	Y	S
UOH-100	B	42,047.98	M	153,615.36	111,567.38	10/01/15	10/01/15	12/31/2015	AMERICAN GUARD SERVICES INC	PROVIDE SECURITY SERVICES AT JABSOM KAKAAKO CAMPUS AND UNIVERSITY OF HAWAII CANCER CENTER	CONTRACT IS MONITORED BY UNIVERSITY PROGRAM.	Y	S
UOH-100	B	0.00	O	87,630.00	87,630.00	10/01/15	10/01/15	9/30/2020	USGS - PIWSC (U.S. GEOLOGICAL SURVEY - PACIFIC ISLANDS WATER SCIENCE CENTER)	MAINTENANCE AND MONITORING PROGRAM FOR THE MANOA STREAM AT WOODLAWN DRIVE, 10/01/15 - 09/30/20	CONTRACT IS MONITORED BY UNIVERSITY PROGRAM.	Y	S
UOH-800	B	0.00	M	36,580.00	36,580.00	10/20/15	11/01/15	10/31/2016	PWC HAWAII CORPORATION	PROVIDE HOOD, DUCT, AND FAN CLEANING SERVICES FOR UNIVERSITY OF HAWAII MAUI COLLEGE	CONTRACT IS MONITORED BY UNIVERSITY PROGRAM.	Y	S
UOH-900	W	25,000.00	A	25,000.00	0.00	07/01/15	07/01/15	6/30/2016	INTERNET2	PARTICIPATION FEE FOR THE INTERNET2 TIER PROGRAM	CONTRACT IS MONITORED BY UNIVERSITY PROGRAM.	Y	S
UOH-900	N/A	N/A	N/A	N/A	N/A	09/01/15	09/01/2015	08/31/2018	ENTERPRISE RECOVERY SYSTEMS INC	PROVIDE COLLECTION SERVICES FOR THE UNIVERSITY OF HAWAII	CONTRACT IS MONITORED BY UNIVERSITY PROGRAM.	Y	S
UOH-900	B	0.00	M	3,699.92	3,699.92	10/16/15	10/16/15	10/15/16	XEROX CORPORATION	FURNISH, DELIVER, AND MAINTAIN ONE XEROX W7970 (WORKCENTRE 7970) FOR THE OFFICE OF THE PRESIDENT FOR LEGAL AFFAIRS AND UNIVERSITY GENERAL COUNSEL, UNIVERSITY OF HAWAII	CONTRACT IS MONITORED BY UNIVERSITY PROGRAM.	Y	E
UOH-110	B	17,500.00	O	35,000.00	17,500.00	10/22/15	10/22/15	01/28/16	ECONOMIC MODELING LLC DBA EMSI	CONDUCT AN ECONOMIC IMPACT ANALYSIS FOR THE UNIVERSITY OF HAWAII JABSOM AND CANCER CENTER, UNIVERSITY OF HAWAII	CONTRACT IS MONITORED BY UNIVERSITY PROGRAM.	Y	S
UOH-800	B	0.00	M	269,969.04	269,969.04	10/26/15	11/01/15	10/31/16	AMERICAN GUARD SERVICES INC	PROVIDE SECURITY GUARD SERVICES FOR HAWAII COMMUNITY COLLEGE, UNIVERSITY OF HAWAII	CONTRACT IS MONITORED BY UNIVERSITY PROGRAM.	Y	S
UOH-100	B	17,913.00	A	17,913.00	0.00	01/01/15	01/01/15	12/31/15	SPIE	ELECTRONIC ACCESS TO SPIE DIDITAL LIBRARY	CONTRACT IS MONITORED BY UNIVERSITY PROGRAM.	Y	S
UOH-110	B/W	1,590.84	M	32,326.92	30,736.08	11/02/15	11/06/15	11/05/16	ROLLOFFS HAWAII LLC	PROVIDE WASTE DISPOSAL SERVICES FOR JABSOM AND UNIVERSITY OF HAWAII CANCER CENTER, KAKAAKO CAMPUS, UNIVERSITY OF HAWAII	CONTRACT IS MONITORED BY UNIVERSITY PROGRAM.	Y	S
UOH-110	B	0.00	O	25,018.00	25,018.00	11/04/15	11/06/15	01/05/16	WISS, JANNEY, ELSTNER ASSOCIATES INC	A/E SERVICES FOR CENTRAL PLANT AND ANCILLARY BUILDING ROOF REPAIRS, JABSOM, PROJECT NO. UHM-9690-017-14	CONTRACT IS MONITORED BY UNIVERSITY PROGRAM.	Y	S

University of Hawai'i  
Active Contracts as of December 1, 2015

Table 20

Prog ID	MOF	Frequency		Max Value	Outstanding Balance	Term of Contract			Entity	Contract Description	Explanation of How Contract is Monitored	POS (Y/N)	Category E/L/P/C/G/S
		Amount Paid	Frequency (M/A/O)			Date Executed	From	To					
UOH-900	B	0.00	O	10,000.00	10,000.00	11/30/15	11/30/15	UNTIL MATTERS ARE RESOLVED	NOSSAMAN LLP	PROVIDE LEGAL COUNSEL, ADVICE, AND SERVICES TO THE UNIVERSITY IN CONSTRUCTION PROCUREMENT MATTERS, INCLUDING THE DESIGN BUILD CONSTRUCTION PROCESS	CONTRACT IS MONITORED BY UNIVERSITY PROGRAM.	Y	C
UOH-100	B	0.00	O	63,266.96	63,266.96	11/13/15	11/17/15	02/09/16	VIDEO WAREHOUSE INC DBA THE AUDIO VISUAL COMPANY	FURNISH AND DELIVER AUDIO AND VISUAL EQUIPMENT FOR THE CENTER FOR INSTRUCTIONAL SUPPORT FOR THE UNIVERSITY OF HAWAII	CONTRACT IS MONITORED BY UNIVERSITY PROGRAM.	N	G
UOH-100	B	0.00	O	61,760.48	61,760.48	11/13/15	11/17/15	02/09/16	PRO SVL INC	FURNISH AND DELIVER AUDIO AND VISUAL EQUIPMENT FOR THE CENTER FOR INSTRUCTIONAL SUPPORT FOR THE UNIVERSITY OF HAWAII	CONTRACT IS MONITORED BY UNIVERSITY PROGRAM.	N	G
UOH-900	B	220,530.00	O	499,518.00	278,988.00	11/13/15	11/13/15	11/12/16	E-BUILDER INC	PROVIDE A CAPITAL PROGRAM MANAGEMENT SYSTEM FOR THE UNIVERSITY OF HAWAII, HONOLULU, HAWAII	CONTRACT IS MONITORED BY UNIVERSITY PROGRAM.	Y	S
UOH-900	W	0.00	O	157,671.40	157,671.40	11/17/15	12/01/15	12/15/15	HAWAIIAN TELCOM SERVICES COMPANY INC	FURNISH, DELIVER AND INSTALL COMPUTER HARDWARE AND SUPPORT FOR INFORMATINO TECHNOLOGY SERVICES, UNIVERSITY OF HAWAII AT MANOA	CONTRACT IS MONITORED BY UNIVERSITY PROGRAM.	N	G
UOH-900	W	0.00	O	50,000.00	50,000.00	11/10/15	11/10/15	UNTIL MATTERS ARE RESOLVED	KILPATRICK TOWNSEND & STOCKTON LLP DBA KILPATRICK TOWNSEND	PROVIDE LEGAL COUNSEL, ADVICE AND SERVICES TO THE UNIVERSITY OF HAWAII	CONTRACT IS MONITORED BY UNIVERSITY PROGRAM.	Y	C
UOH-900	W	0.00	O	15,000.00	15,000.00	11/10/15	11/10/15	UNTIL MATTERS ARE RESOLVED	GTC LAW GROUP LLP	TO PROVIDE LEGAL COUNSEL, ADVICE AND SERVICES TO THE UNIVERSITY OF HAWAII IN MATTERS RELATING TO IP AND PATENT RIGHTS AND STRATEGY	CONTRACT IS MONITORED BY UNIVERSITY PROGRAM.	Y	C
UOH-700	B	0.00	M	9,141.52	9,141.52	12/01/15	12/01/15	11/30/16	ROLLOFFS HAWAII LLC	PROVIDE REFUSE AND RECYCLING COLLECTION FOR THE UNIVERSITY OF HAWAII WEST OAHU	CONTRACT IS MONITORED BY UNIVERSITY PROGRAM.	Y	S



University of Hawai'i  
FY16 Appropriation Status

(A) Act/Year	(B) Dept	(C) ProgID	(D) SeqNo	(E) Budget Worksheet Description	(F) Budget Worksheet Comments	(G) MOF	FY16 Appropriation			Amount used as of November 30, 2015			(N) Department Comments*
							(H) Temp Pos.	(I) Perm. Pos.	(J) Amount	(K) Temp Pos.	(L) Perm. Pos.	(M) Amount	
Act119/15	UOH	UOH100	3002001	LEGISLATIVE ADJUSTMENT: ADD (1) POSITION AND FUNDS FOR UNIVERSITY OF HAWAII, MANOA (UOH100/AA).	DETAIL OF LEGISLATIVE ADJUSTMENT: (1) TITLE IX COORDINATOR (90,000)  REDESCRIBED POSITION.  SEE UOH100 SEQ. NO. 3001-001.	A		1.00	\$ 90,000	-	-	\$ 36,672	UHM currently has a temporary Title IX Coordinator and is in the process of developing a job description and plan to establish the permanent position by mid-January; UHM plans to fill the position by the end of February.
Act119/15	UOH	UOH210	3002001	LEGISLATIVE ADJUSTMENT: ADD (1) POSITION AND FUNDS AT UNIVERSITY OF HAWAII, HILO (UOH210/MM).	DETAIL OF LEGISLATIVE ADJUSTMENT: (1) TITLE IX COORDINATOR (75,000)  REDESCRIBED POSITION.  SEE UOH210 SEQ. NO. 3001-001.	A		1.00	\$ 75,000	-	1.00	-	Position No. 0077136, Institutional Support was established on 9/5/15. Position was recruited for and an offer was accepted. No funds were expended as of 11/30/15 as position start date was 12/16/15.
Act119/15	UOH	UOH800	3002001	LEGISLATIVE ADJUSTMENT: ADD (1) POSITION AND FUNDS UNIVERSITY OF HAWAII COMMUNITY COLLEGES (UOH800/NN).	DETAIL OF LEGISLATIVE ADJUSTMENT: (1) TITLE IX COORDINATOR (75,000)  REDESCRIBED POSITION.  SEE UOH800 SEQ. NO. 3001-001.	A		1.00	\$ 75,000	-	1.00	-	Position is established and filled. No funds were expended as of 11/30/15 as position was filled 12/1/15.
Act119/15	UOH	UOH900	210001	GOVERNOR'S MESSAGE (2/10/15): ADD FUNDS FOR UNIVERSITY OF HAWAII, SYSTEMWIDE SUPPORT (UOH900/JJ).	LEGISLATURE DOES NOT CONCUR.  REDUCE 1,139,182 FOR PERSONAL SERVICES AND OTHER CURRENT EXPENSES.  DETAIL OF ADJUSTED GOVERNOR'S REQUEST: OTHER CURRENT EXPENSES (6,360,818)	A		0.00	\$ 6,360,818			\$ 3,679,078	The University has laid out a performance-based allocation model that targets amounts to various campuses for FY16, that campuses will then use to invest into specific strategies that will deliver results on specific performance objectives approved by Regents.  54.62% of the total appropriation or \$3,679,078 was transferred as of October 2015 to UH Manoa (UOH-100) for performance targets and student achievement. The remaining \$2,681,740 will be transferred to the Hilo, West O'ahu and Community College campuses in January 2016.
Act119/15	UOH	UOH900	3000001	LEGISLATIVE ADJUSTMENT: TRANSFER-IN (8) POSITIONS AND FUNDS FROM UNIVERSITY OF HAWAII, MANOA (UOH100/AA), UNIVERSITY OF HAWAII, HILO (UOH210/MM), AND UNIVERSITY OF HAWAII COMMUNITY COLLEGES (UOH800/NN) TO UNIVERSITY OF HAWAII, SYSTEMWIDE SUPPORT (UOH900/JJ) FOR THE VIOLENCE AGAINST WOMEN ACT AND TITLE IX MANDATES.	DETAIL OF LEGISLATIVE ADJUSTMENT: (1) TITLE IX DIRECTOR (1) SPECIALIST (#85485; 105,252) (2) SENIOR INVESTIGATOR (2) JUNIOR INVESTIGATOR (2) OFFICE OF THE VICE PRESIDENT FOR ADMINISTRATION SUPPORT  REALLOCATED AND REDESCRIBED POSITIONS.  SEE UOH100 SEQ. NO. 3000-001, UOH210 SEQ. NO, 3000-001, AND UOH800 SEQ. NO. 3000-001.	A		8.00	\$ 105,252			\$ 44,174	Current staff includes the Director and 2 full time staff members, as well as a part-time graduate student that provides administrative support. We are currently recruiting for two investigators with estimated start dates of February 2016. Recruitment for additional positions will be completed by June 2016.  Funds have provided a 4 day training and certification for University Title IX coordinators, and to purchase necessary equipment and furniture to set up the Office of Institutional Equity. Remaining funds will be used to establish a secure Intranet so personal information can be shared between the System and other University campuses.
Act119/15	UOH	UOH900	3001001	LEGISLATIVE ADJUSTMENT: ADD FUNDS FOR UNIVERSITY OF HAWAII, SYSTEMWIDE SUPPORT (UOH900/JJ) FOR THE VIOLENCE AGAINST WOMEN ACT AND TITLE IX MANDATES.	DETAIL OF LEGISLATIVE ADJUSTMENT: PERSONAL SERVICES (430,000)	A		0.00	\$ 430,000			\$ 55,267	

University of Hawai'i  
FY16 Appropriation Status

Table 21

(A) Act/Year	(B) Dept	(C) ProgID	(D) SeqNo	(E) Budget Worksheet Description	(F) Budget Worksheet Comments	(G) MOF	FY16 Appropriation			Amount used as of November 30, 2015			(N) Department Comments*
							(H) Temp Pos.	(I) Perm. Pos.	(J) Amount	(K) Temp Pos.	(L) Perm. Pos.	(M) Amount	
Act119/15	UOH	UOH900	3002001	LEGISLATIVE ADJUSTMENT: ADD FUNDS FOR UNIVERSITY OF HAWAII, SYSTEMWIDE SUPPORT (UOH900/JJ) FOR THE VIOLENCE AGAINST WOMEN ACT AND TITLE IX MANDATES.	DETAIL OF LEGISLATIVE ADJUSTMENT: OTHER CURRENT EXPENSES (469,182)	A		0.00	\$ 469,182			\$ 216,449	

University of Hawai'i  
Capital Improvements Program (CIP) Requests

Table 22

<u>Prog ID</u>	<u>Prog ID</u> <u>Priority</u>	<u>Dept- Wide</u> <u>Priority</u>	<u>Senate</u> <u>District</u>	<u>Rep.</u> <u>District</u>	<u>Project Title</u>	<u>MOF</u>	<u>FY17 \$\$\$</u>
UOH 100	1	3	11	23	UHM, Snyder Hall Renovation, O'ahu	C	\$ 2,500,000
UOH 800	1	2	Statewide	Statewide	CCS, Minor CIP for the Community Colleges, Statewide	C	\$ 10,000,000
UOH 900	1	1	Statewide	Statewide	SYS, Capital Renewal and Deferred Maintenance, Statewide	C	\$ 60,000,000

TABLE R (5/97)

**CAPITAL PROJECT INFORMATION AND JUSTIFICATION SHEET**

Expending Agency	UOH
Program ID	UOH 100
Project Number	I-17

Island	Sen. District	Rep. District	Priority No.	Prev. Priority No.	Project Scope	Scope Codes	Date
O'ahu	11	23	3	N/A	I	N - New I - Renovation A - Addition R - Replacement O - Ongoing	23-Oct-15

**PROJECT TITLE:** UHM, Snyder Hall Renovation, O'ahu

**PROJECT DESCRIPTION:** Design, construction, and equipment for the renovation of Snyder Hall. Project to include ground and site improvements, infrastructure, renovation of facility, equipment and appurtenances, and all project related costs.

**TOTAL ESTIMATED PROJECT COST (In Thousands of Dollars)**

COST ELEMENT	PRIOR APPROPRIATIONS (Including MOF)						BUDGET REQUEST (Including MOF)		FUTURE YEARS	TOTAL PROJECT COST
	ACT YR ITEM	ACT YR ITEM	ACT YR ITEM	ACT YR ITEM	ACT YR ITEM	ACT YR ITEM		FY 2016-2017		
PLANS								0	0	0
LAND								0	0	0
DESIGN								2,500	0	2,500
CONSTRUCTION								0	25,000	25,000
EQUIPMENT								0	0	0
<b>TOTALS</b>								<b>2,500</b>	<b>25,000 C</b>	<b>27,500</b>

**PROJECT INFORMATION AND JUSTIFICATION:**

**a. Total scope of project.**

Design to construct a total renovation of a 50 yr old, disgracefully decrepit 61,000 sq ft research, teaching and office building that is located in very visible, very accessible heart of the campus. The building is 61,000 gsf and holds approximately 45,000 of nasf. The design will develop approximately 15,000 nasf of teaching labs and 15,000 nasf of general use classrooms and 15,000 sq ft of office space. The project's design will support the historic integrity of the building and be aggressively energy reducing toward compliance with Act 99.

**b. Identification of need and evaluation of existing situation.**

Snyder Hall has \$14M in deferred maintenance and \$2M in capital. It is under utilized due to its condition. It provides about 40% of the service to our undergrads as it will when it is renovated. This is currently a deterrent to enrollment. When renovated with modernized classrooms and teaching labs it will be an enticement for enrollment.

**c. Alternatives considered and impact if project is deferred.**

Demolition of the building has been debated but the scale and form of the building are appropriate for the center of campus on McCarthy Mall and the building's structure is in tact. It would cost more to demo and rebuild that to renovate for this purpose. It was also recently designed as a teaching lab but the cost for updating the building for that function is not cost effective. The renovation of this building has been deferred for 20 years and it shows. It is wasting space and compromising the quality of the campus's teaching, research and overall status.

**d. Discuss what improvements will take place when project is completed (including benefits to be derived and/or deficiencies this project intends to correct).**

Teaching in all topic areas and especially lab/teaching in the natural sciences will be immeasurably improved.

**e. Impact upon future operating requirements (show initial and ongoing funding requirements by cost element, including position count, means of financing, fiscal year).**

The building will be upgraded from its dysfunctional 1970s operational condition. This will require less repair over the next 10 years but more maintenance in terms of HVAC and custodial work since it will require ongoing preventative maintenance and more effective services to run properly. Additionally, new buildings coming on line have sophisticated energy and building management systems. These systems require trained personnel to manage them. The campus must undertake a strategic training program for its maintenance staff in order for the campus to be able to efficiently operate these new buildings systems.

**f. Additional information.**

The existing Snyder Hall is 61,000 gsf of teaching and research labs and offices. Earlier efforts were to renovate Snyder into a research lab facility with a BSL3 level science lab as part of the facility. The costs for that renovation were soaring beyond an affordable range. It was determined that it would be more cost effective to accommodate the scientific research functions in a building that is designed for that and renovate Snyder to align with campus undergraduate mission of teaching, since it is located at the heart of the campus on McCarthy Mall. Additionally the approach to redesign the 50yr old structure into a teaching-focused facility, with associated offices, is expected to be a more cost effective construction approach. Construction funding is expected to be requested in FY19.

TABLE R (5/97)

**CAPITAL PROJECT INFORMATION AND JUSTIFICATION SHEET**

Expending Agency	UOH
Program ID	UOH 800
Project Number	555

Island	Sen. District	Rep. District	Priority No.	Prev. Priority No.	Project Scope	Scope Codes	Date
Statewide	Statewide	Statewide	6	N/A	I	N - New I - Renovation A - Addition R - Replacement O - Ongoing	23-Oct-2015

**PROJECT TITLE:** CCS, Minor CIP for the Community Colleges, Statewide

**PROJECT DESCRIPTION:** Plans, design, construction and equipment for minor capital improvement program projects for campus facilities within the University of Hawai'i, Community College System.

**TOTAL ESTIMATED PROJECT COST (In Thousands of Dollars)**

COST ELEMENT	PRIOR APPROPRIATIONS (Including MOF)						BUDGET REQUEST (Including MOF)		FUTURE YEARS	TOTAL PROJECT COST
	ACT YR ITEM	ACT YR ITEM	ACT YR ITEM	ACT YR ITEM	ACT YR ITEM	ACT YR ITEM	FY 2016-2017			
	119-15-G90									
PLANS	1						0	0	0	1
LAND	0						0	0	0	0
DESIGN	1						575	3,450	4,026	
CONSTRUCTION	9,997						9,425	56,550	75,972	
EQUIPMENT	1						0	0	1	
<b>TOTALS</b>	<b>10,000 C</b>						<b>10,000 C</b>	<b>60,000 C</b>	<b>80,000</b>	

**PROJECT INFORMATION AND JUSTIFICATION:**

**a. Total scope of project.**

This project provides for improvements to University of Hawai'i Community College campuses that include modernization of existing facilities to meet current operational and instructional requirements.

**b. Identification of need and evaluation of existing situation.**

Many of the facilities at the University are over twenty years old and have never been renovated. This project will implement minor CIP projects to modernized facilities to meet program requirements and advances in education techniques and technology. The project also includes the conversion of spaces vacated by programs that will be housed by new facilities, which provides the opportunity to renovate spaces for existing programs. Without minor CIP improvements, programs will not be able to operate efficiently and without advances in educational technology.

**c. Alternatives considered and impact if project is deferred.**

Should this project be deferred, the campuses will continue to utilize substandard facilities, which will negatively impact the quality of instructional services.

**d. Discuss what improvements will take place when project is completed (including benefits to be derived and/or deficiencies this project intends to correct).**

This project includes minor CIP renovation projects for University of Hawai'i campuses. The role of minor CIP is to maintain the physical infrastructure and facilities of our campuses so that they are functional, architecturally sound, aesthetically pleasing, and in compliance with building and safety codes to support quality instruction, research, student, and community services programs.

**e. Impact upon future operating requirements (show initial and ongoing funding requirements by cost element, including position count, means of financing, fiscal year).**

See attached listing of projects.

TABLE R (8/02)

## CAPITAL PROJECT INFORMATION AND JUSTIFICATION SHEET

EXPENDING AGENCY:		
USER PROGRAM ID		CAPITAL PROJECT
DEPT	NUMBER	NUMBER
UOH	900	541

PROJECT TITLE: SYS, Capital Renewal and Deferred Maintenance, Statewide

PROJECT DESCRIPTION: Design and construction for improvements to University of Hawai'i facilities. Project to include capital renewal, reduction of maintenance backlog, major and minor renovations, modernization of facilities, reroofing, mechanical and electrical systems, resurfacing, repainting, and other repairs and project costs to upgrade facilities at all University campuses.

## TOTAL ESTIMATED PROJECT COST (In Thousands of Dollars)

COST ELEMENT	PRIOR APPROPRIATIONS (Including MOF)										TOTAL PROJECT COST										
	ACT	YR	ITEM	ACT	YR	ITEM	ACT	YR	ITEM	ACT		YR	ITEM	ACT	YR	ITEM	FUTURE YEARS				
				180-10-G108			164-11-G102			106-12-G102			134-13-G96			122-14-G96	FY 2016	FY 2017			
PLANS		3,951		1		1		1		1		1		1		1	0	1	0		3,957
LAND		0		0		0		0		0		0		0		0	0	0	0		0
DESIGN		35,764		6,228		3,000		1		1		1		1		1	0	1	50,272		95,268
CONSTRUCT		375,353		56,055		46,998		49,997		49,997		49,997		49,997		49,997	0	59,997	452,444		1,140,838
EQUIPMENT		129		1		1		1		1		1		1		1	0	1	0		135
<b>TOTALS</b>		<b>415,197</b>		<b>62,285 C</b>		<b>50,000 C</b>		<b>50,000 C</b>		<b>50,000 C</b>		<b>50,000 C</b>		<b>50,000 C</b>		<b>50,000 C</b>	<b>0 C</b>	<b>60,000 C</b>	<b>502,716</b>		<b>1,240,198</b>

## PROJECT INFORMATION AND JUSTIFICATION (use back if necessary):

## a. Total Scope of Project.

This project includes repairs and maintenance projects for reroofing, air conditioning equipment, refurbishment of interior building space and surrounding ground area, infrastructure, sports facilities, resurfacing, repainting, and other repairs at all University campuses, Systemwide.

## b. Identification of Need and Evaluation of Existing Situation.

The University of Hawaii's physical plant is in a serious state of disrepair due to the lack of general funds for repairs and maintenance. Facilities provide the centerpiece around which all other educational activities exist at higher education institutions. The total replacement value of all University of Hawaii facilities is estimated at over \$5.0 billion. Therefore, it is imperative to reinvest in the University's physical plant to ensure that the physical infrastructure facilitates the mission of the institution.

## c. Alternatives Considered and Impact if Project is Deferred.

The alternative to financing this request is to finance capital renewal and deferred maintenance with general funds. However, the likelihood of such general fund support is unlikely, therefore, bond financing this project is imperative to address pressing repairs and maintenance needs of the University System.

## d. Discuss What Improvements Will Take Place When Project Completed (including benefits to be derived and/or deficiencies this project intends to correct).

This project includes repairs and maintenance projects for all University campuses. The role of repairs and maintenance is to maintain the physical infrastructure and facilities of our campuses so that they are functional, architecturally sound, aesthetically pleasing, and in compliance with building and safety codes to support quality instruction, research, student, and community services programs.

## e. Impact Upon Future Operating Requirements (show initial and ongoing funding requirements by cost element, including position count, means of financing, fiscal year).

None

## f. Additional Information:

As of the March 2015 Sightlines Report, the current estimate of the University's maintenance backlog is \$502.716 million. Of the \$502.716 million, the backlog attributed to facilities dependent on the general fund for maintenance is \$443.811 million. Annual investment in the University's physical plant is required to keep from adding to our maintenance backlog.

University of Hawai'i  
CIP Lapses

Table 23

<u>Prog ID</u>	<u>Act/Year of Appropriation</u>	<u>Project Title</u>	<u>MOF</u>	<u>Lapse Amount</u>	<u>Reason</u>
				<u>\$\$\$\$</u>	
UOH 100	Act 134/2013	UHM, Snyder Hall, O'ahu	E	\$ (20,000,000)	No revenue bonds to be issued for project
UOH 100	Act 122/2014	UHM, Daniel K. Inouye Library, O'ahu	C	\$ (10,000,000)	No current planned implementation
UOH 100	Act 122/2014	UHM, Daniel K. Inouye Library, O'ahu	R	\$ (1,000,000)	No current planned implementation
UOH 100	Act 122/2014	UHM, Daniel K. Inouye Library, O'ahu	W	\$ (1,500,000)	No current planned implementation
UOH 800	Act 122/2014	LEE, Native Hawaiian Center for Excellence, O'ahu	C	\$ (1,600,000)	Proceeding with design only at this time
UOH 800	Act 134/2013	MAU, Moloka'i Education Center, Moloka'i	C	\$ (1,900,000)	Proceeding with design only at this time

University of Hawai'i  
Division Resources

Table 24

CAMPUS	LEVEL IV PROGRAM	PROGRAM I.D. NO.	APPRN CODE	ORG CODE	REV PRGM STRUCTURE	CAMPUS	LEVEL IV PROGRAM	PROGRAM I.D. NO.	APPRN CODE	ORG CODE	REV PRGM STRUCTURE	
<b>University of Hawai'i at Mānoa</b>	Instruction	UOH-101	024	AB	UOH-100	<b>Leeward Community College</b>	Instruction	UOH-321	064	EB	UOH-320	
	Organized Research	UOH-102	028	AH	AA		Public Service	UOH-322	062	EC		
	Public Service	UOH-103	013	AC			Academic Support	UOH-323	065	ED		
	Academic Support	UOH-104	025	AD			Student Services	UOH-324	063	EE		
	Student Services	UOH-105	023	AE			Institutional Support	UOH-325	061	EF		
	Institutional Support	UOH-106	021	AF								
<b>Non-Higher Education</b>						<b>Windward Community College</b>	Instruction	UOH-331	114	FB	UOH-330	
	Aquaria	UOH-881	011	LA	UOH-881		Public Service	UOH-332	112	FC		
					LL		Academic Support	UOH-333	115	FD		
							Student Services	UOH-334	113	FE		
<b>John Burns School of Medicine</b>						<b>Hawai'i Community College</b>	Institutional Support	UOH-335	111	FF		
	Instruction	UOH-111	026	AM	UOH-110		Instruction	UOH-401	094	GB	UOH-400	
	Academic Support	UOH-114	027	AP	PP		Public Service	UOH-402	092	GC		
	Organized Research	UOH-112	029	AN			Academic Support	UOH-403	095	GD		
							Student Services	UOH-404	093	GE		
<b>University of Hawai'i at Hilo</b>						<b>Maui Community College</b>	Institutional Support	UOH-405	091	GF		
	Instruction	UOH-211	034	BB	UOH-210		Instruction	UOH-501	074	HB	UOH-500	
	Public Service	UOH-213	032	BC	MM		Public Service	UOH-502	072	HC		
	Academic Support	UOH-214	035	BD			Academic Support	UOH-503	075	HD		
	Student Services	UOH-215	033	BE			Student Services	UOH-504	073	HE		
	Institutional Support	UOH-216	031	BF			Institutional Support	UOH-505	071	HF		
<b>Small Business Development Center</b>	Public Service	UOH-220	150	KC	UOH-220	<b>Kaua'i Community College</b>	Instruction	UOH-601	084	IB	UOH-600	
							Public Service	UOH-602	082	IC		
							Academic Support	UOH-603	085	ID		
<b>UH Community Colleges</b>	--	--	--	--	UOH-800		Student Services	UOH-604	083	IE		
	--	--	--	--	NN		Institutional Support	UOH-605	081	IF		
	--	--	--	--								
	--	--	--	--								
<b>Honolulu Community College</b>						<b>Systemwide Community Colleges</b>	Institutional Support	UOH-906	135	JF	UOH-906	
	Instruction	UOH-301	044	CB	UOH-300							
	Public Service	UOH-302	042	CC								
	Academic Support	UOH-303	045	CD								
	Student Services	UOH-304	043	CE			<b>University of Hawai'i at West O'ahu</b>	Instruction	UOH-701	124	SA	UOH-700
Institutional Support	UOH-305	041	CF		Academic Support	UOH-704		125	SD	SS		
<b>Kapi'olani Community College</b>							Student Services	UOH-705	123	SE		
	Instruction	UOH-311	054	DB	UOH-310		Institutional Support	UOH-706	121	SF		
	Public Service	UOH-312	052	DC			<b>UH Systemwide Programs</b>	Academic Support	UOH-901	131	JA	UOH-900
	Academic Support	UOH-313	055	DD				Student Services	UOH-902	133	JB	JJ
	Student Services	UOH-314	053	DE				Institutional Support	UOH-903	132	JC	
Institutional Support	UOH-315	051	DF		Vocational Education	UOH-904		134	JD			
						Post-Secondary Educ	UOH-905	197	JE			



University of Hawai'i  
Program ID Sub-Organizations

Table 25

<u>Program ID</u>	<u>Sub-Org Code</u>	<u>Name</u>	<u>Objective</u>
UOH 100	AB	University of Hawai'i at Mānoa, Instruction	Instruction - To provide individuals with the opportunity to achieve higher levels of intellectual, personal, social and vocational competency by providing occupational, general academic and professional education and training leading to degrees at all levels.
UOH 100	AH	University of Hawai'i at Mānoa, Organized Research	Research - To create new basic knowledge, develop solutions to technical and social problems, improve the quality of faculty, contribute to the quality of undergraduate and graduate programs and strengthen the states high technology economic base by undertaking sponsored basic and research projects.
UOH 100	AC	University of Hawai'i at Mānoa, Public Service	Public Service - To improve the quality of life and provide direct assistance to individuals, businesses, special interest groups, communities by making available a variety of instructional, cultural, recreational, vocational problem solving, outreach and general information services in which the campus has special competence.
UOH 100	AD	University of Hawai'i at Mānoa, Academic Support	Academic Support - To assist and facilitate in a direct supportive way the academic, research and public service functions of the campus, provide executive management, fiscal, human resources and other support services.
UOH 100	AE	University of Hawai'i at Mānoa, Student Services	Student Services - To support, enrich and broaden the student experience while enrolled at the campus by making available services and activities which support and supplement the academic and research programs, including housing, admissions, financial aid, extracurricular activities and other services.
UOH 100	AF	University of Hawai'i at Mānoa, Institutional Support	Institutional Support - To facilitate the operations of the campus as an organization by providing campus-wide logistical, security, technical support, maintenance and other supporting services.

University of Hawai'i  
Program ID Sub-Organizations

Table 25

<u>Program ID</u>	<u>Sub-Org Code</u>	<u>Name</u>	<u>Objective</u>
UOH 110	AM	John A. Burns School of Medicine, Instruction	Instruction - To provide individuals with the opportunity to achieve higher levels of intellectual, personal, social and vocational competency by providing occupational, general academic and professional education and training leading to degrees at all levels.
UOH 110	AN	John A. Burns School of Medicine, Organized Research	Research - To create new basic knowledge, develop solutions to technical and social problems, improve the quality of faculty, contribute to the quality of undergraduate and graduate programs and strengthen the states high technology economic base by undertaking sponsored basic and research projects.
UOH 110	AP	John A. Burns School of Medicine, Academic Support	Academic Support - To assist and facilitate in a direct supportive way the academic, research and public service functions of the campus, provide executive management, fiscal, human resources and other support services.
UOH 881	LA	Aquaria	Establish and maintain the state aquarium for the general public; Maintain educational programs for organized school groups; Performs research and exhibition to the public of aquatic life of Hawaii and other regions.
UOH 210	BB	University of Hawai'i at Hilo, Instruction	Provide instruction to degree seeking individuals in both undergraduate and graduate programs.
UOH 210	BC	University of Hawai'i at Hilo, Public Service	Provide services to external groups. This includes community service and non-credit course offerings.
UOH 210	BD	University of Hawai'i at Hilo, Academic Support	Provide support service for the instructional, research and public service activities. Provide direct academic assistance such as library services, media services, academic computing and academic administration.
UOH 210	BE	University of Hawai'i at Hilo, Student Services	Provide for students' emotional and physical well being and to their intellectual, cultural and social development outside of formal instruction. Services include social and cultural development, counseling and career guidance, financial aid administration, admissions & records, health services and intercollegiate athletic opportunities.

University of Hawai'i  
Program ID Sub-Organizations

Table 25

<u>Program ID</u>	<u>Sub-Org Code</u>	<u>Name</u>	<u>Objective</u>
UOH 210	BF	University of Hawai'i at Hilo, Institutional Support	Provide operational support for the day to day functioning of the institution. Services include executive management, fiscal operations, general administration and logistical support, public relations, public safety, emergency preparedness, operations and maintenance of physical plant.
UOH 220	KC	Small Business Development Center, Public Service	To drive the economic well-being of Hawai'i by addressing the needs of entrepreneurs and small businesses through high quality advising, training and research services as well as advocacy and awareness, in order to promote growth, resource development, innovation, productivity and management improvement.
UOH 700	SA	University of Hawai'i at West O'ahu, Instruction	Provide individuals with the opportunity to achieve higher levels of intellectual, personal, social and vocational competency by providing academic and professional education and training.
UOH 700	SD	University of Hawai'i at West O'ahu, Academic Support	Provide support services for the instructional and public service activities. Provides direct academic assistance such as library services, institutional research, international programs, archiving, and academic administration.
UOH 700	SE	University of Hawai'i at West O'ahu, Student Services	Support, enrich and broaden the student experience while enrolled at the campus by making available services and activities which support and supplement the academic programs, to include admissions, financial aid, extracurricular activities, student government, health services, intercollegiate athletics, learning resources and other services.
UOH 700	SF	University of Hawai'i at West O'ahu, Institutional Support	Provide operational support for the day to day functioning of the institution. Services include executive management, campus planning and design, fiscal services, human resources, information technology, public relations, public safety, emergency preparedness, and operations and maintenance.
UOH 800	NN	UH Community Colleges	

University of Hawai'i  
Program ID Sub-Organizations

Table 25

<u>Program ID</u>	<u>Sub-Org Code</u>	<u>Name</u>	<u>Objective</u>
UOH 300	CB	Honolulu Community College, Instruction	The University of Hawaii Community Colleges offer lower division general education and baccalaureate courses to prepare students for transfer to baccalaureate institutions, and career and technical education degrees and certificates to prepare students for employment or to upgrade current levels of proficiency. Developmental courses are also offered to strengthen basic skills needed by students to pursue one of the regular instructional programs.
UOH 300	CC	Honolulu Community College, Public Service	Non-credit courses are offered to meet statewide workforce training and other community needs and interests, including short-term, skills upgrading offerings, as well as cultural and performing arts programs to enrich the community.
UOH 300	CD	Honolulu Community College, Academic Support	A variety of services support student success in instructional programs and provide access to the colleges. These services include library, media, computer and learning labs, academic assessment and advising, financial aid, admission services and record keeping, and special support services for disabled, minority, and second-language students.
UOH 300	CE	Honolulu Community College, Student Services	
UOH 300	CF	Honolulu Community College, Institutional Support	Administrative support services provide campus-wide executive leadership, budgetary and financial management, personnel administration, procurement and property management, facilities and grounds maintenance, security, physical facilities planning of both repairs and maintenance and capital improvement projects, and auxiliary services.

University of Hawai'i  
Program ID Sub-Organizations

Table 25

<u>Program ID</u>	<u>Sub-Org Code</u>	<u>Name</u>	<u>Objective</u>
UOH 310	DB	Kapi'olani Community College, Instruction	The University of Hawaii Community Colleges offer lower division general education and baccalaureate courses to prepare students for transfer to baccalaureate institutions, and career and technical education degrees and certificates to prepare students for employment or to upgrade current levels of proficiency. Developmental courses are also offered to strengthen basic skills needed by students to pursue one of the regular instructional programs.
UOH 310	DC	Kapi'olani Community College, Public Service	Non-credit courses are offered to meet statewide workforce training and other community needs and interests, including short-term, skills upgrading offerings, as well as cultural and performing arts programs to enrich the community.
UOH 310	DD	Kapi'olani Community College, Academic Support	A variety of services support student success in instructional programs and provide access to the colleges. These services include library, media, computer and learning labs, academic assessment and advising, financial aid, admission services and record keeping, and special support services for disabled, minority, and second-language students.
UOH 310	DE	Kapi'olani Community College, Student Services	
UOH 310	DF	Kapi'olani Community College, Institutional Support	Administrative support services provide campus-wide executive leadership, budgetary and financial management, personnel administration, procurement and property management, facilities and grounds maintenance, security, physical facilities planning of both repairs and maintenance and capital improvement projects, and auxiliary services.
UOH 320	EB	Leeward Community College, Instruction	The University of Hawaii Community Colleges offer lower division general education and baccalaureate courses to prepare students for transfer to baccalaureate institutions, and career and technical education degrees and certificates to prepare students for employment or to upgrade current levels of proficiency. Developmental courses are also offered to strengthen basic skills needed by students to pursue one of the regular instructional programs.

University of Hawai'i  
Program ID Sub-Organizations

Table 25

<u>Program ID</u>	<u>Sub-Org Code</u>	<u>Name</u>	<u>Objective</u>
UOH 320	EC	Leeward Community College, Public Service	Non-credit courses are offered to meet statewide workforce training and other community needs and interests, including short-term, skills upgrading offerings, as well as cultural and performing arts programs to enrich the community.
UOH 320	ED	Leeward Community College, Academic Support	A variety of services support student success in instructional programs and provide access to the colleges. These services include library, media, computer and learning labs, academic assessment and advising, financial aid, admission services and record keeping, and special support services for disabled, minority, and second-language students.
UOH 320	EE	Leeward Community College, Student Services	
UOH 320	EF	Leeward Community College, Institutional Support	Administrative support services provide campus-wide executive leadership, budgetary and financial management, personnel administration, procurement and property management, facilities and grounds maintenance, security, physical facilities planning of both repairs and maintenance and capital improvement projects, and auxiliary services.
UOH 330	FB	Windward Community College, Instruction	The University of Hawaii Community Colleges offer lower division general education and baccalaureate courses to prepare students for transfer to baccalaureate institutions, and career and technical education degrees and certificates to prepare students for employment or to upgrade current levels of proficiency. Developmental courses are also offered to strengthen basic skills needed by students to pursue one of the regular instructional programs.
UOH 330	FC	Windward Community College, Public Service	Non-credit courses are offered to meet statewide workforce training and other community needs and interests, including short-term, skills upgrading offerings, as well as cultural and performing arts programs to enrich the community.

University of Hawai'i  
Program ID Sub-Organizations

Table 25

<u>Program ID</u>	<u>Sub-Org Code</u>	<u>Name</u>	<u>Objective</u>
UOH 330	FD	Windward Community College, Academic Support	A variety of services support student success in instructional programs and provide access to the colleges. These services include library, media, computer and learning labs, academic assessment and advising, financial aid, admission services and record keeping, and special support services for disabled, minority, and second-language students.
UOH 330	FE	Windward Community College, Student Services	
UOH 330	FF	Windward Community College, Institutional Support	Administrative support services provide campus-wide executive leadership, budgetary and financial management, personnel administration, procurement and property management, facilities and grounds maintenance, security, physical facilities planning of both repairs and maintenance and capital improvement projects, and auxiliary services.
UOH 400	GB	Hawai'i Community College, Instruction	The University of Hawaii Community Colleges offer lower division general education and baccalaureate courses to prepare students for transfer to baccalaureate institutions, and career and technical education degrees and certificates to prepare students for employment or to upgrade current levels of proficiency. Developmental courses are also offered to strengthen basic skills needed by students to pursue one of the regular instructional programs.
UOH 400	GC	Hawai'i Community College, Public Service	Non-credit courses are offered to meet statewide workforce training and other community needs and interests, including short-term, skills upgrading offerings, as well as cultural and performing arts programs to enrich the community.
UOH 400	GD	Hawai'i Community College, Academic Support	A variety of services support student success in instructional programs and provide access to the colleges. These services include library, media, computer and learning labs, academic assessment and advising, financial aid, admission services and record keeping, and special support services for disabled, minority, and second-language students.
UOH 400	GE	Hawai'i Community College, Student Services	

University of Hawai'i  
Program ID Sub-Organizations

Table 25

<u>Program ID</u>	<u>Sub-Org Code</u>	<u>Name</u>	<u>Objective</u>
UOH 400	GF	Hawai'i Community College, Institutional Support	Administrative support services provide campus-wide executive leadership, budgetary and financial management, personnel administration, procurement and property management, facilities and grounds maintenance, security, physical facilities planning of both repairs and maintenance and capital improvement projects, and auxiliary services.
UOH 500	HB	Maui Community College, Instruction	The University of Hawaii Community Colleges offer lower division general education and baccalaureate courses to prepare students for transfer to baccalaureate institutions, and career and technical education degrees and certificates to prepare students for employment or to upgrade current levels of proficiency. Developmental courses are also offered to strengthen basic skills needed by students to pursue one of the regular instructional programs.
UOH 500	HC	Maui Community College, Public Service	Non-credit courses are offered to meet statewide workforce training and other community needs and interests, including short-term, skills upgrading offerings, as well as cultural and performing arts programs to enrich the community.
UOH 500	HD	Maui Community College, Academic Support	A variety of services support student success in instructional programs and provide access to the colleges. These services include library, media, computer and learning labs, academic assessment and advising, financial aid, admission services and record keeping, and special support services for disabled, minority, and second-language students.
UOH 500	HE	Maui Community College, Student Services	
UOH 500	HF	Maui Community College, Institutional Support	Administrative support services provide campus-wide executive leadership, budgetary and financial management, personnel administration, procurement and property management, facilities and grounds maintenance, security, physical facilities planning of both repairs and maintenance and capital improvement projects, and auxiliary services.



University of Hawai'i  
Program ID Sub-Organizations

Table 25

<u>Program ID</u>	<u>Sub-Org Code</u>	<u>Name</u>	<u>Objective</u>
UOH 600	IB	Kaua'i Community College, Instruction	The University of Hawaii Community Colleges offer lower division general education and baccalaureate courses to prepare students for transfer to baccalaureate institutions, and career and technical education degrees and certificates to prepare students for employment or to upgrade current levels of proficiency. Developmental courses are also offered to strengthen basic skills needed by students to pursue one of the regular instructional programs.
UOH 600	IC	Kaua'i Community College, Public Service	Non-credit courses are offered to meet statewide workforce training and other community needs and interests, including short-term, skills upgrading offerings, as well as cultural and performing arts programs to enrich the community.
UOH 600	ID	Kaua'i Community College, Academic Support	A variety of services support student success in instructional programs and provide access to the colleges. These services include library, media, computer and learning labs, academic assessment and advising, financial aid, admission services and record keeping, and special support services for disabled, minority, and second-language students.
UOH 600	IE	Kaua'i Community College, Student Services	
UOH 600	IF	Kaua'i Community College, Institutional Support	Administrative support services provide campus-wide executive leadership, budgetary and financial management, personnel administration, procurement and property management, facilities and grounds maintenance, security, physical facilities planning of both repairs and maintenance and capital improvement projects, and auxiliary services.
UOH 906	JF	Systemwide Community Colleges	Administrative support services provide campus-wide executive leadership, budgetary and financial management, personnel administration, procurement and property management, facilities and grounds maintenance, security, physical facilities planning of both repairs and maintenance and capital improvement projects, and auxiliary services.

University of Hawai'i  
Program ID Sub-Organizations

Table 25

<u>Program ID</u>	<u>Sub-Org Code</u>	<u>Name</u>	<u>Objective</u>
UOH 900	JA	UH Systemwide Programs, Academic Support	IT support services for instruction, research and administration.
UOH 900	JB	UH Systemwide Programs, Student Services	Systemwide planning and coordination, management, and policy formulation as it relates to University Students including the oversight of the Systemwide Student caucus.
UOH 900	JC	UH Systemwide Programs, Institutional Support	Institutional Support include policy formulation; Statewide planning and coordination; Statewide management, administrative, logistical and technical services of human resources, financial, legal, and academic affairs.
UOH 900	JD	UH Systemwide Programs, Career and Technical Education	To assist the State Board for Career & Technical Education in carrying out the provisions of the Carl D. Perkins Career & Technical Education Act of 2006 (Perkins IV).
UOH 900	JE	UH Systemwide Programs, Post-Secondary Education	The management of post-secondary education programs such as the State Student Incentive Grant (SSIG) and participation in the Western Interstate Commission on Higher Education (WICHE) which provides scholarship opportunities.

University of Hawai'i  
Organization Changes

Table 26

<u>Year of Change</u> <u>FY16/FY17</u>	<u>Page</u> <u>Number</u>	<u>Description of Change</u>
		None

# TABLE 26

---

UNIVERSITY OF HAWAII SYSTEM

ORGANIZATION CHARTS

# TABLE 26

---

UNIVERSITY OF HAWAII SYSTEM

SYSTEMWIDE ADMINISTRATION

July 1, 2015

UNIVERSITY OF HAWAI'I SYSTEMWIDE OFFICES  
ORGANIZATIONAL CHARTS AND FUNCTIONAL STATEMENTS

Board of Regents

Office of Internal Audit

Office of the President

Regents Candidate Advisory Council

Office of the State Director for Career and Technical Education

Office of the Vice President for Academic Affairs

Academic Affairs/ Planning and Policy Office  
International and Strategic Initiatives Office  
Institutional Research and Analysis Office  
Hawai'i P-20 Partnerships for Education Office  
Office of Student Affairs

Office of the Vice President for Administration

Office of Human Resources  
Office of External and University Relations  
Office of Capital Improvements  
Office of Administration, Procurement and Real Property Management  
Office of University Risk Management

Office of the Vice President for Budget and Finance / Chief Financial Officer

System Administrative Services  
Financial Management (General Accounting and Loan Collection, Bursar,  
Disbursing and Payroll, Property and Fund Management,  
Fiscal Services)  
University Budget Office

Office of the Vice President for Information Technology/ Chief Information Officer

Administrative Services  
Cyber-infrastructure  
Academic Technologies  
Management Information Systems  
Technology Infrastructure

Office of the Vice President for Legal Affairs and University General Counsel

Office of Equal Employment/Affirmative Action

Office of the Vice President for Research and Innovation

Office of Research Services  
Office of Technology Transfer and Economic Development  
University Connections

**CHART UPDATED**  
**DATE: JULY 1, 2015**

BOARD OF REGENTS

STATE OF HAWAII  
 UNIVERSITY OF HAWAII  
 SYSTEMWIDE ADMINISTRATION

EXECUTIVE ADMINISTRATOR &  
 SECRETARY OF THE BOARD OF  
 REGENTS

STATE BOARD FOR CAREER  
 AND TECHNICAL EDUCATION

RESEARCH CORPORATION OF  
 THE UNIVERSITY OF HAWAII

(For Administrative Purpose)

STATE POSTSECONDARY  
 EDUCATION COMMISSION

WESTERN INTERSTATE  
 COMMISSION FOR HIGHER  
 EDUCATION

INTERNAL AUDITOR

PRESIDENT  
 UNIVERSITY OF HAWAII  
 SYSTEM

COUNCIL OF CHANCELLORS

REGENTS CANDIDATE  
 ADVISORY COUNCIL

SENIOR ADVISOR TO THE  
 PRESIDENT FOR NATIVE  
 HAWAIIAN AFFAIRS

UNIVERSITY OF HAWAII  
 FOUNDATION

PUKO'A COUNCIL

ALL CAMPUS COUNCIL OF  
 FACULTY SENATE CHAIRS

Chancellor, University of  
 Hawaii at Manoa

STUDENT CAUCUS

Chancellor, University of  
 Hawaii at Hilo

Associate Vice President  
 Administrative Affairs

Associate Vice President  
 Academic Affairs

Chancellor, University of  
 Hawaii at West Oahu

- Chancellor, Hawaii Community College
- Chancellor, Honolulu Community College
- Chancellor, Kapolei Community College
- Chancellor, Kauai Community College
- Chancellor, Leeward Community College
- Chancellor, Maui College
- Chancellor, Windward Community College

VICE PRESIDENT FOR  
 LEGAL AFFAIRS &  
 UNIVERSITY GENERAL  
 COUNSEL

VICE PRESIDENT FOR  
 RESEARCH AND  
 INNOVATION

VICE PRESIDENT FOR  
 INFORMATION  
 TECHNOLOGY/CHIEF  
 INFORMATION OFFICER

VICE PRESIDENT FOR  
 ACADEMIC AFFAIRS

VICE PRESIDENT FOR  
 ADMINISTRATION

VICE PRESIDENT FOR  
 BUDGET & FINANCE/CHIEF  
 FINANCIAL OFFICER

STATE OF HAWAII  
 UNIVERSITY OF HAWAII  
 SYSTEMWIDE ADMINISTRATION  
 BOARD OF REGENTS

POSITION ORGANIZATION CHART

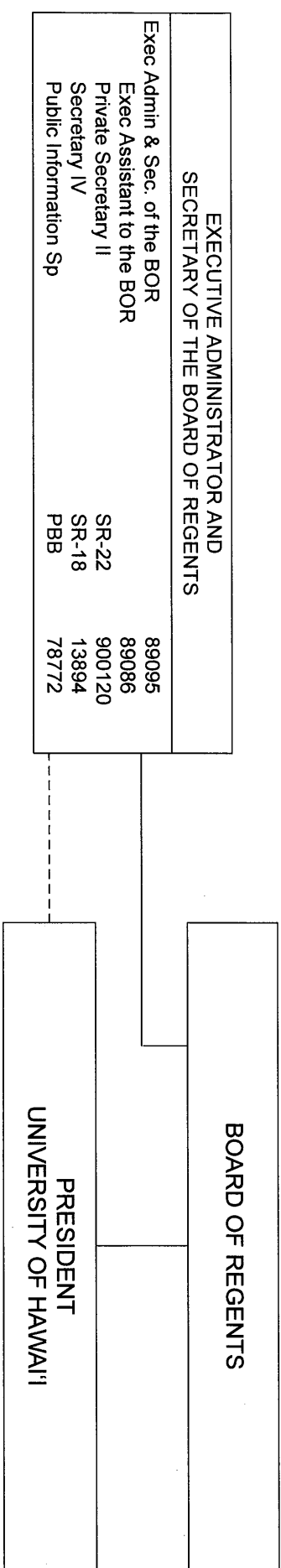

Perm  
 General Fund 5.00



STATE OF HAWAII<sup>1</sup>  
 UNIVERSITY OF HAWAII<sup>1</sup>  
 SYSTEMWIDE ADMINISTRATION  
 BOARD OF REGENTS  
 OFFICE OF INTERNAL AUDIT  
 POSITION ORGANIZATION CHART

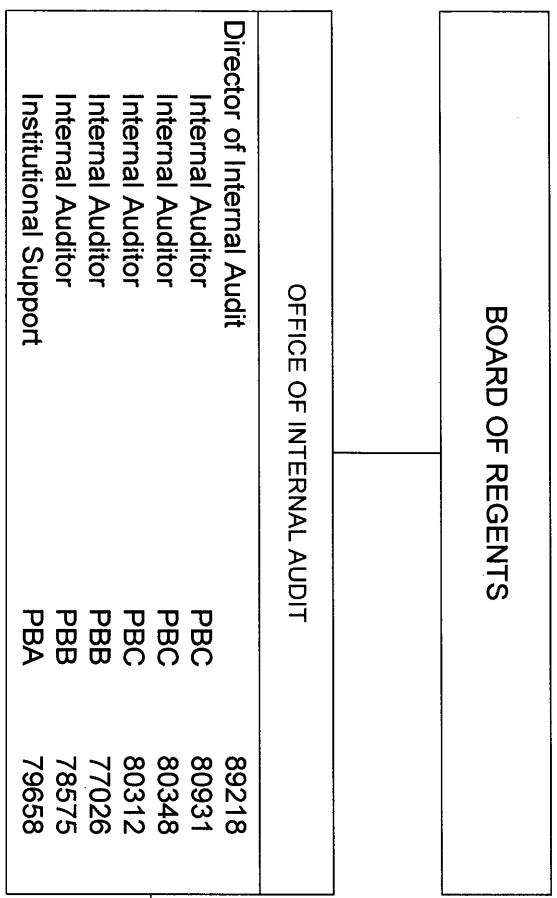

VICE PRESIDENT FOR BUDGET AND FINANCE/  
 CHIEF FINANCIAL OFFICER

<sup>1</sup> Positions Pending Establishment 95825F – 95826F Internal Auditor

STATE OF HAWAII  
 UNIVERSITY OF HAWAII  
 SYSTEMWIDE ADMINISTRATION  
 OFFICE OF THE PRESIDENT  
 POSITION ORGANIZATION CHART

BOARD OF REGENTS

OFFICE OF THE PRESIDENT

President	89058
Asst to Senior Executive	89362
Asst to Senior Executive	89495
Admin & Fiscal Support Sp.	80180
Private Secretary III	900069

Positions established, pending reorganization: 79854, Program Manager; 79855, Admin Officer; 79856, Student Services Sp; 79857, Student Services Sp; 79858, Student Services Sp; 79859, IT Specialist; 89421, Asst to Senior Executive  
 Appropriated but not established, 12 Special Fund (B) positions: 93946F-93947F, 93949F-93954F, 93957F-93960F

STATE OF HAWAII  
UNIVERSITY OF HAWAII  
SYSTEMWIDE ADMINISTRATION  
REGENTS CANDIDATE ADVISORY COUNCIL  
POSITION ORGANIZATION CHART

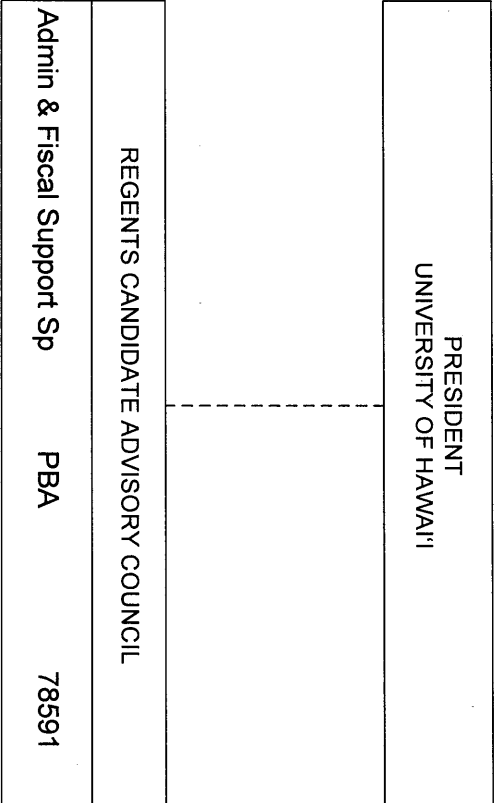

STATE OF HAWAII  
UNIVERSITY OF HAWAII  
SYSTEMWIDE ADMINISTRATION  
STATE POSTSECONDARY EDUCATION  
COMMISSION

POSITION ORGANIZATION CHART

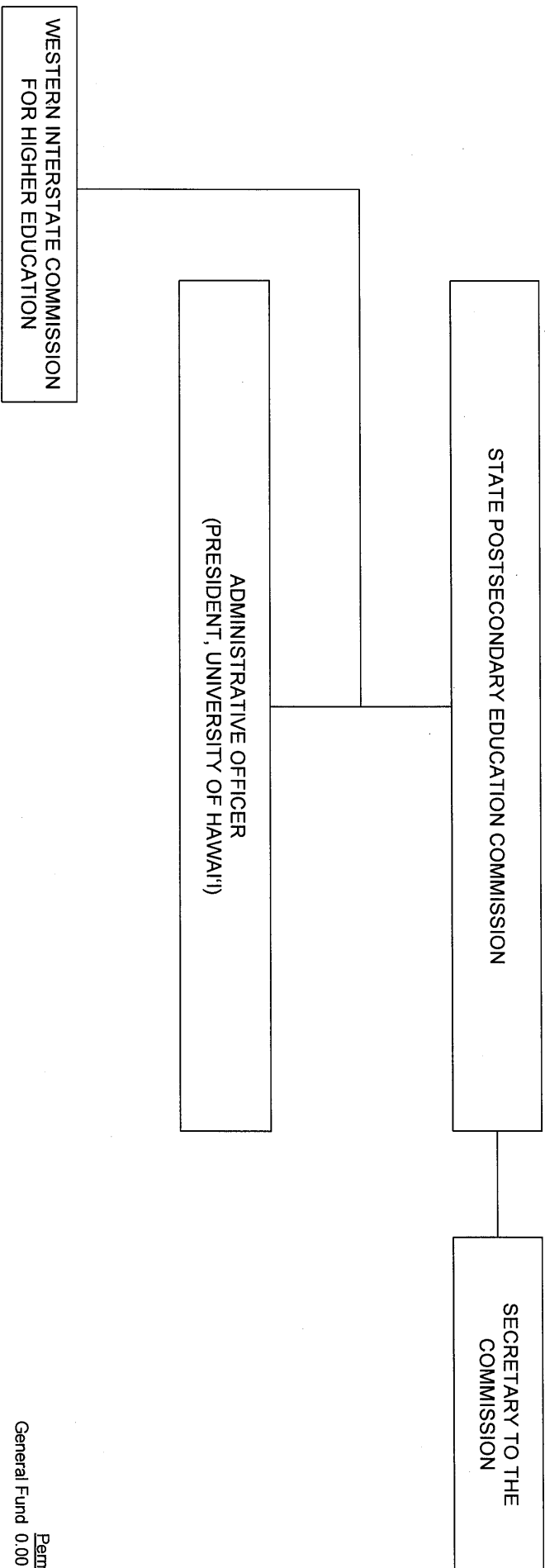

STATE OF Hawaii  
UNIVERSITY OF Hawaii  
OFFICE OF THE STATE DIRECTOR FOR  
CAREER AND TECHNICAL EDUCATION  
POSITION ORGANIZATION CHART  
CHART I

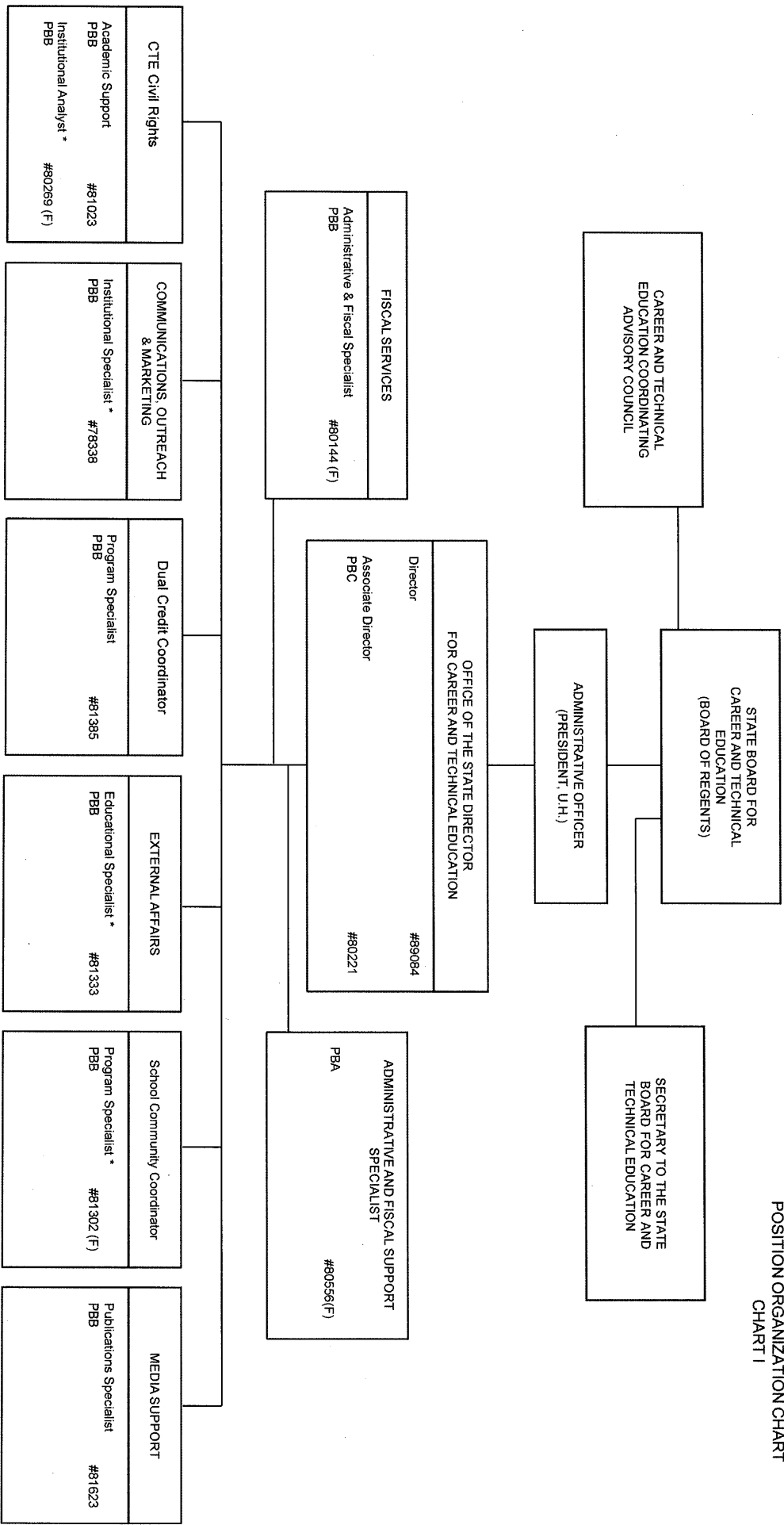

A = 7.0  
N = 4.0

\* Currently vacant. Will be redescribed when filled

OFFICE OF THE PRESIDENT  
UNIVERSITY OF HAWAII SYSTEM  
President, University of Hawai'i System 89058<sup>1</sup>

STATE OF HAWAII  
UNIVERSITY OF HAWAII  
SYSTEMWIDE ADMINISTRATION  
OFFICE OF THE VICE PRESIDENT FOR  
ACADEMIC AFFAIRS

OFFICE OF THE VICE PRESIDENT  
FOR ACADEMIC AFFAIRS

Vice President for Academic Affairs 89051  
Private Secretary II 900029  
Institutional/Policy Analyst PBD 80015  
Institutional/Policy Analyst PBB 80049  
Publications Specialist PBB 80677

POSITION ORGANIZATION CHART

CHART I

ACADEMIC AFFAIRS /  
PLANNING AND POLICY OFFICE

Assoc VP, Academic Affairs 89262  
Academic Program Officer 89542  
Admin & Fiscal Support Spec PBA 78182  
Educational Sp PBC 78586

INTERNATIONAL AND STRATEGIC  
INITIATIVES OFFICE

Sr Exec for Intl & Strategic Initiatives 89059  
Operations Coordinator PBB 78889

INSTITUTIONAL RESEARCH  
AND ANALYSIS OFFICE

Dir, Inst Res & Analysis 89160  
Admin & Fis Sup Sp PBA 79520  
Inst/Policy Analyst PBB 80220  
Inst/Policy Analyst PBB 78628  
Inst/Policy Analyst PBB 81148<sup>2</sup>  
Inst/Policy Analyst PBB 81180<sup>2</sup>  
Inst/Policy Analyst PBB 78868  
Inst/Policy Analyst PBC 80216  
IT Specialist PBB 78627  
IT Specialist PBB 80213  
IT Specialist PBB 80223

HAWAII P-20 PARTNERSHIPS  
FOR EDUCATION OFFICE

Assoc VP & Executive Dir 89467  
Institutional/Policy Analyst PBC 78511  
Institutional/Policy Analyst PBB 77256  
Fiscal Manager PBB 78490

OFFICE OF  
STUDENT  
AFFAIRS  
CHART II

<sup>1</sup> Excluded from position count  
<sup>2</sup> Part of UOH 902 appropriation reflected organizationally on this chart  
<sup>3</sup> Positions appropriated but not established (MOF B): 99969F, 99970F

STATE OF HAWAII  
 UNIVERSITY OF HAWAII<sup>1</sup>  
 SYSTEMWIDE ADMINISTRATION  
 OFFICE OF THE VICE PRESIDENT FOR  
 ACADEMIC AFFAIRS  
 OFFICE OF STUDENT AFFAIRS  
 POSITION ORGANIZATION CHART

CHART II

OFFICE OF THE VICE PRESIDENT FOR ACADEMIC AFFAIRS	
Vice President for Academic Affairs	89051 <sup>1</sup>

OFFICE OF STUDENT AFFAIRS <sup>2</sup>			
Associate Vice President for Student Affairs	SR-18	89172	
Secretary IV	PBC	51346	
Student Services Specialist	PBB	81298	
Student Services Specialist	PBB	81210	
Student Services Specialist	PBB	79172	

<sup>1</sup> Excluded from position count

<sup>2</sup> Serves as administrative liaison for the Hawaii Commission for National and Community Service and the National Corporation for Community Service

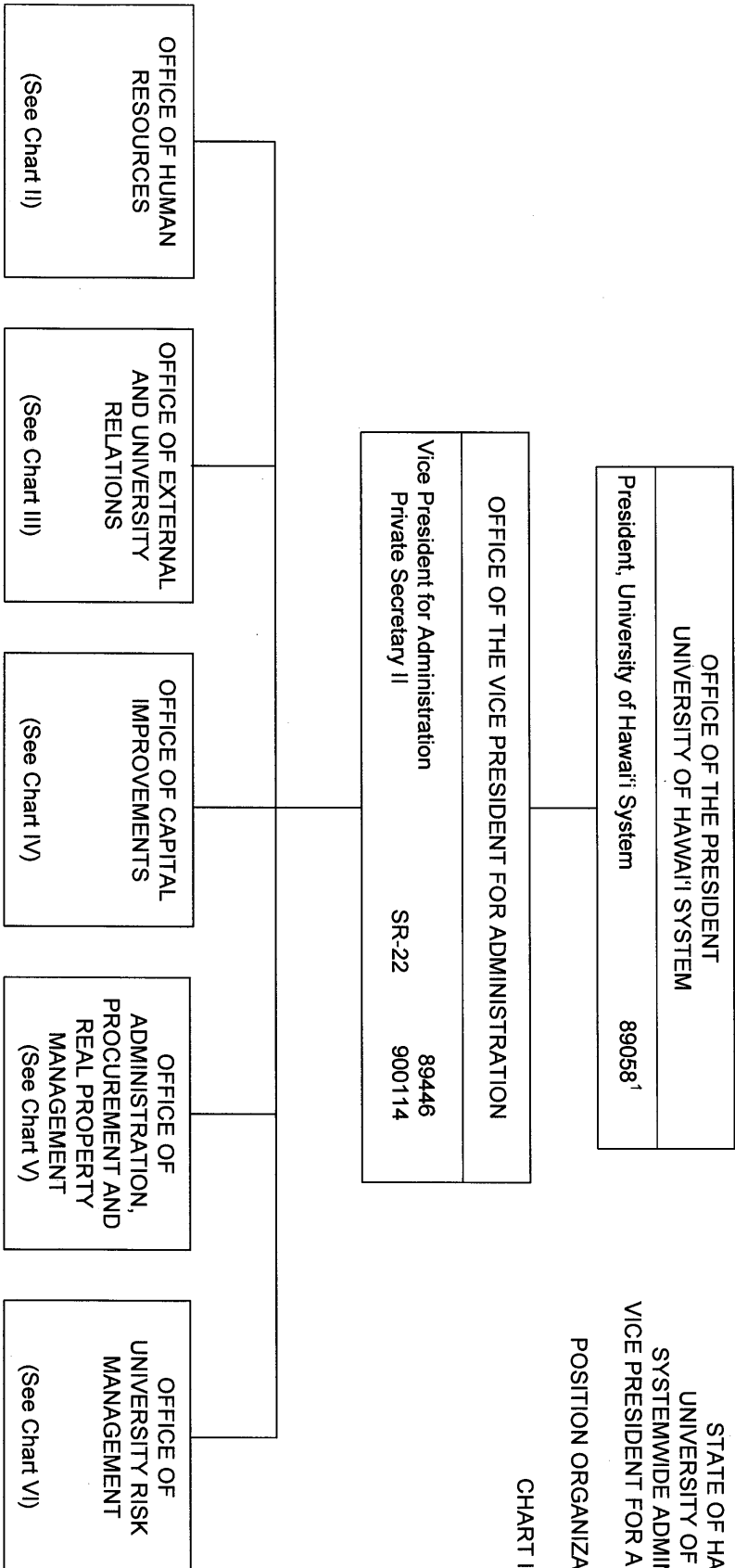

STATE OF HAWAII  
 UNIVERSITY OF HAWAII  
 SYSTEMWIDE ADMINISTRATION  
 VICE PRESIDENT FOR ADMINISTRATION  
 POSITION ORGANIZATION CHART

CHART I

1 Excluded from position count  
 2 Positions established, pending reorganization; 2 General Fund positions: 85485, Specialist; 89524, Administrative Program Officer  
 3 Appropriated but not established; 7 General Fund positions: 96925F, Title IX Director; 96826F - 96827F, Senior Investigators; 96929F - 96929F, Junior Investigators; 96830F - 96831F, VPA Support



STATE OF HAWAII  
UNIVERSITY OF HAWAII  
SYSTEMWIDE ADMINISTRATION  
VICE PRESIDENT FOR ADMINISTRATION  
OFFICE OF HUMAN RESOURCES  
POSITION ORGANIZATION CHART  
CHART II

OFFICE OF THE VICE PRESIDENT FOR ADMINISTRATION	
Vice President for Administration	89446 <sup>1</sup>

OFFICE OF HUMAN RESOURCES	
System Director of Human Resources	89310
Secretary III	15286

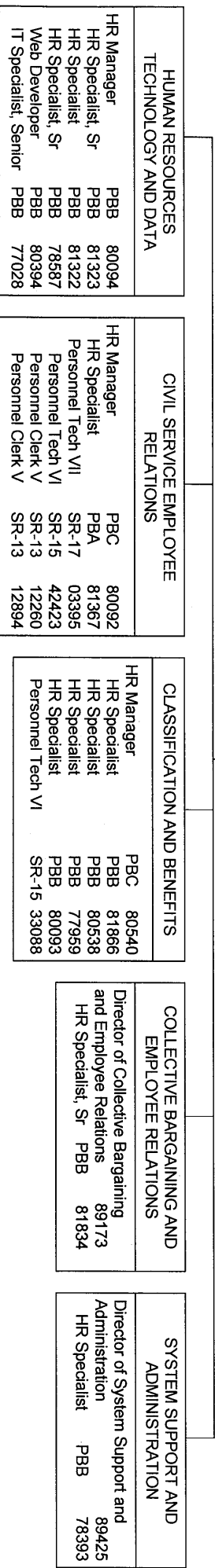

<sup>1</sup> Excluded from position count  
2015orgchartupdate ohr.vsd

STATE OF HAWAII  
UNIVERSITY OF HAWAII<sup>1</sup>  
SYSTEMWIDE ADMINISTRATION  
VICE PRESIDENT FOR ADMINISTRATION  
OFFICE OF EXTERNAL AFFAIRS AND  
UNIVERSITY RELATIONS

POSITION ORGANIZATION CHART

CHART III

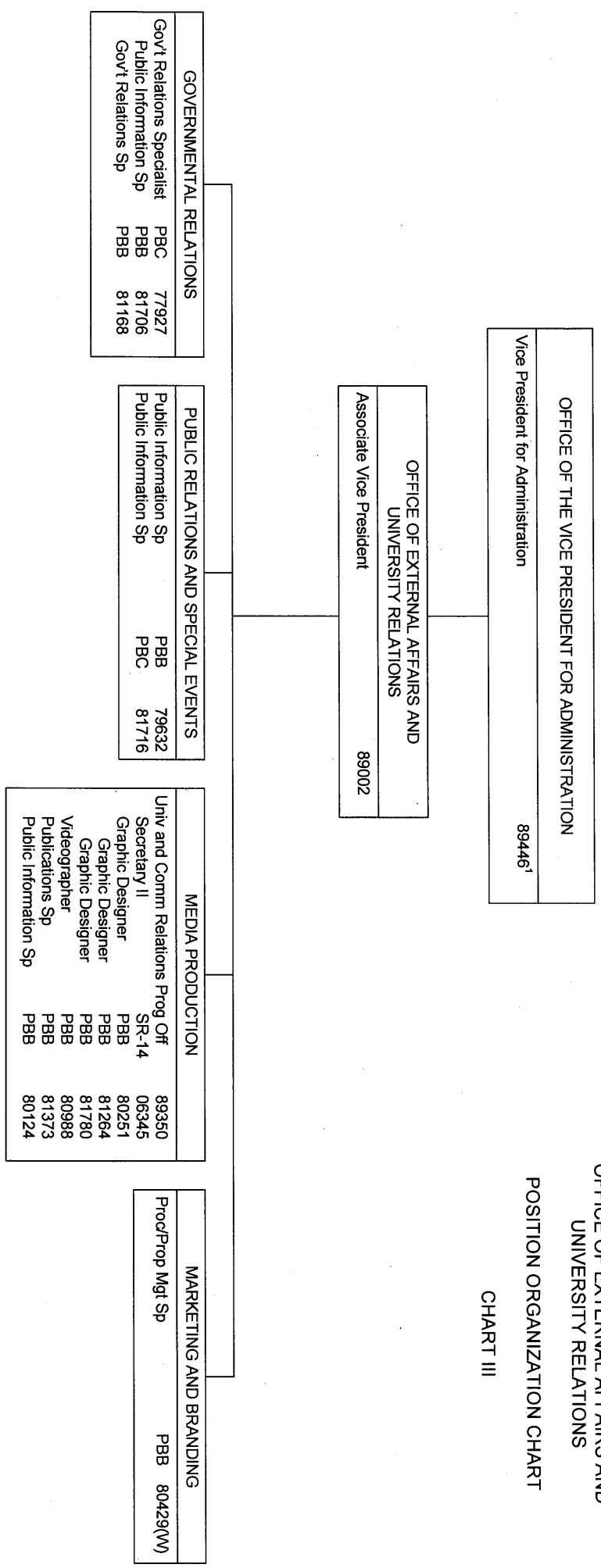

<sup>1</sup> Excluded from position count.

STATE OF HAWAII  
 UNIVERSITY OF HAWAII  
 SYSTEMWIDE ADMINISTRATION  
 VICE PRESIDENT FOR ADMINISTRATION  
 OFFICE OF CAPITAL IMPROVEMENTS

POSITION ORGANIZATION CHART  
 CHART IV

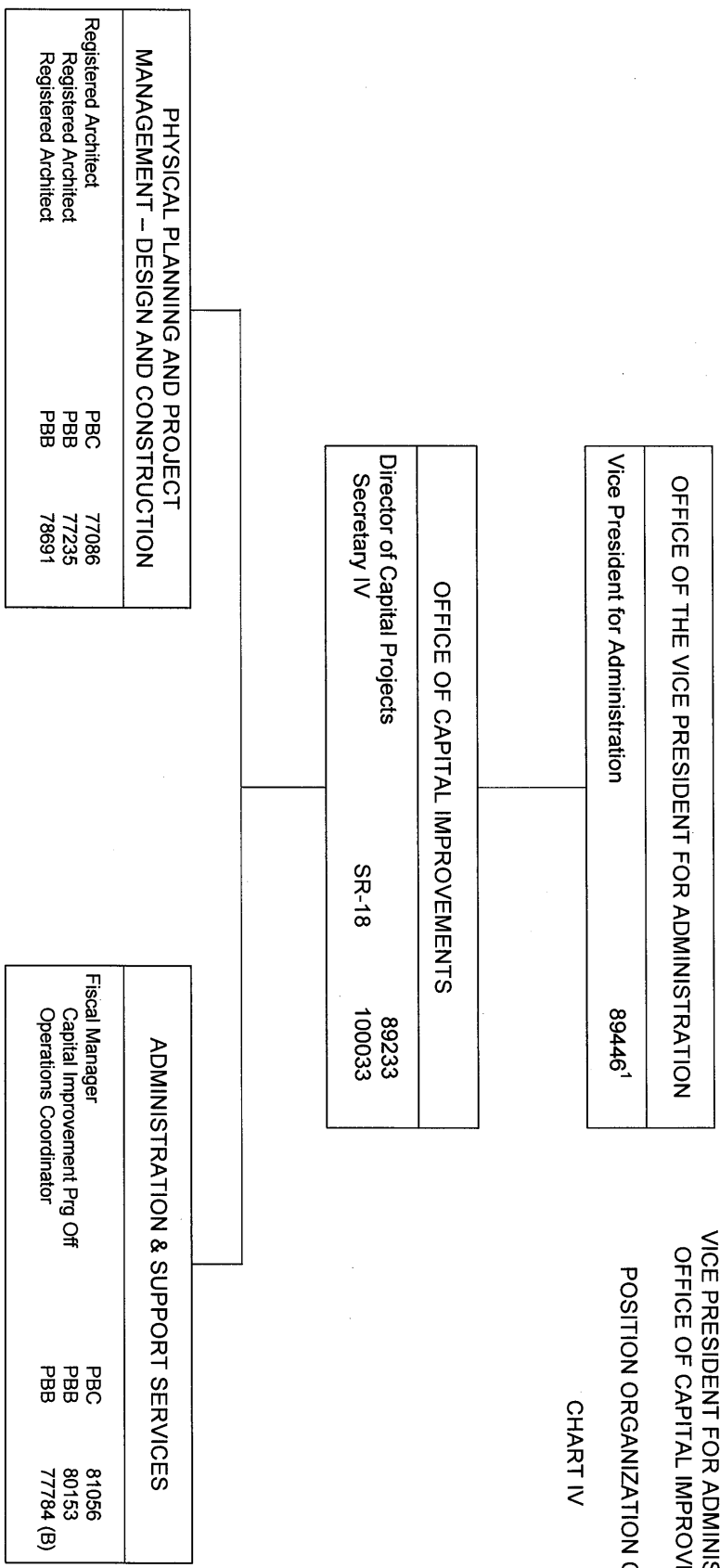

<sup>1</sup> Excluded from position count  
<sup>2</sup> Appropriated but not established, 10 Special Fund (B) positions: 93926F – 93935F

STATE OF HAWAII  
 UNIVERSITY OF HAWAII<sup>1</sup>  
 SYSTEMWIDE ADMINISTRATION  
 VICE PRESIDENT FOR ADMINISTRATION  
 OFFICE OF ADMINISTRATION,  
 PROCUREMENT AND REAL PROPERTY  
 MANAGEMENT

POSITION ORGANIZATION CHART

CHART V

OFFICE OF THE VICE PRESIDENT FOR ADMINISTRATION	
Vice President for Administration	89446 <sup>1</sup>

OFFICE OF ADMINISTRATION, PROCUREMENT AND PROPERTY MANAGEMENT	
Associate Vice President for Administration, Procurement and Real Property Management	89103
Admin & Fiscal Support Specialist	PBA 77074
Admin & Fiscal Support Specialist	PBA 80392

OFFICE OF PROCUREMENT AND REAL PROPERTY MANAGEMENT (OPRPM)	
Proc/Prop Mgr Secretary II	PBD 77251 SR-14 00489

Proc/Prop Mgmt Sp, Sr	PBC 80088
-----------------------	-----------

Office Assistant IV	SR-10 15272
Office Assistant IV	SR-10 30959
Office Assistant III	SR08 18947

REAL PROPERTY SECTION	
Proc/Prop Mgmt Sp	PBB 80471

PROCUREMENT SECTION	
Proc/Prop Mgmt Sp	PBB 80509
Proc/Prop Mgmt Sp	PBB 80565
Proc/Prop Mgmt Sp	PBB 80579
Proc/Prop Mgmt Sp	PBB 80567
Proc/Prop Mgmt Sp	PBB 80564
Proc/Prop Mgmt Sp	PBB 78555
Proc/Prop Mgmt Sp	PBA 80568
Proc/Prop Mgmt Sp	PBA 78603

<sup>1</sup> Excluded from position count  
 2015ogchartupdate oapppm.vsd

OFFICE OF THE VICE PRESIDENT FOR ADMINISTRATION	
Vice President for Administration	89446 <sup>1</sup>

OFFICE OF UNIVERSITY RISK MANAGEMENT			
Director of Risk Management			
Secretary III	SR-16		89162
Risk Management Sp	PBB		900066
Human Resources Sp	PBB		80642
Risk Management Sp	PBB		80493
	PBB		78819

STATE OF HAWAII<sup>1</sup>  
 UNIVERSITY OF HAWAII<sup>1</sup>  
 SYSTEMWIDE ADMINISTRATION  
 VICE PRESIDENT FOR ADMINISTRATION  
 OFFICE OF UNIVERSITY RISK  
 MANAGEMENT  
 POSITION ORGANIZATION CHART

CHART VI

<sup>1</sup> Excluded from position count  
 2015orgchartupdate.mv.vsd

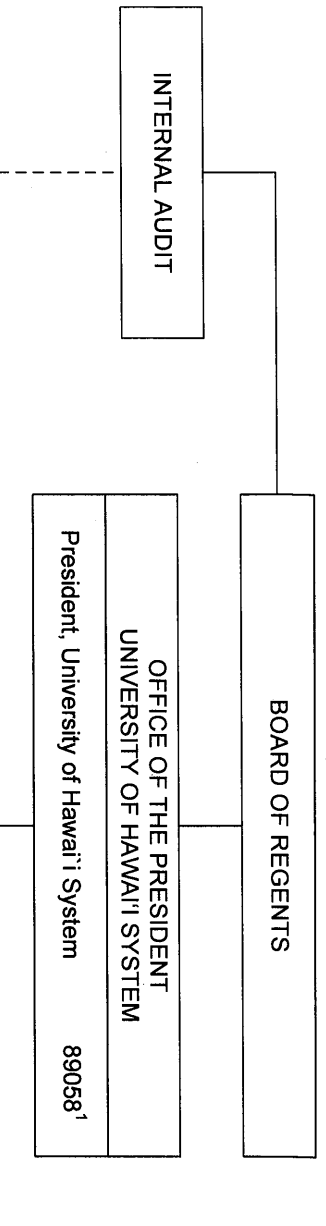

STATE OF HAWAII<sup>1</sup>  
UNIVERSITY OF HAWAII<sup>1</sup>  
SYSTEMWIDE ADMINISTRATION  
VICE PRESIDENT FOR  
BUDGET AND FINANCE/  
CHIEF FINANCIAL OFFICER

POSITION ORGANIZATION CHART  
CHART I

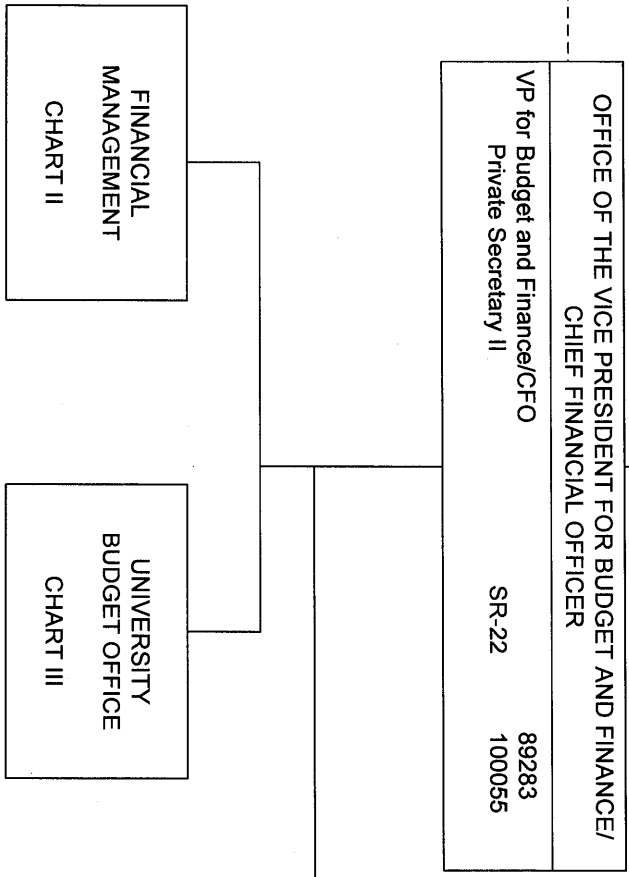

SYSTEM ADMINISTRATIVE SERVICES			
Administrative Svc Manager	PBC	81463	
Fiscal Specialist	PBB	77247	
Fiscal Specialist	PBB	78515	
Budget Analyst	PBB	80905	

<sup>1</sup> Excluded from position count  
<sup>2</sup> Position established, pending reorganization: 1 General Fund position: 10867, Secretary IV

STATE OF HAWAII  
 UNIVERSITY OF HAWAII  
 SYSTEMWIDE ADMINISTRATION  
 VICE PRESIDENT FOR  
 BUDGET AND FINANCE/  
 CHIEF FINANCIAL OFFICER  
 FINANCIAL MANAGEMENT

POSITION ORGANIZATION CHART

CHART II

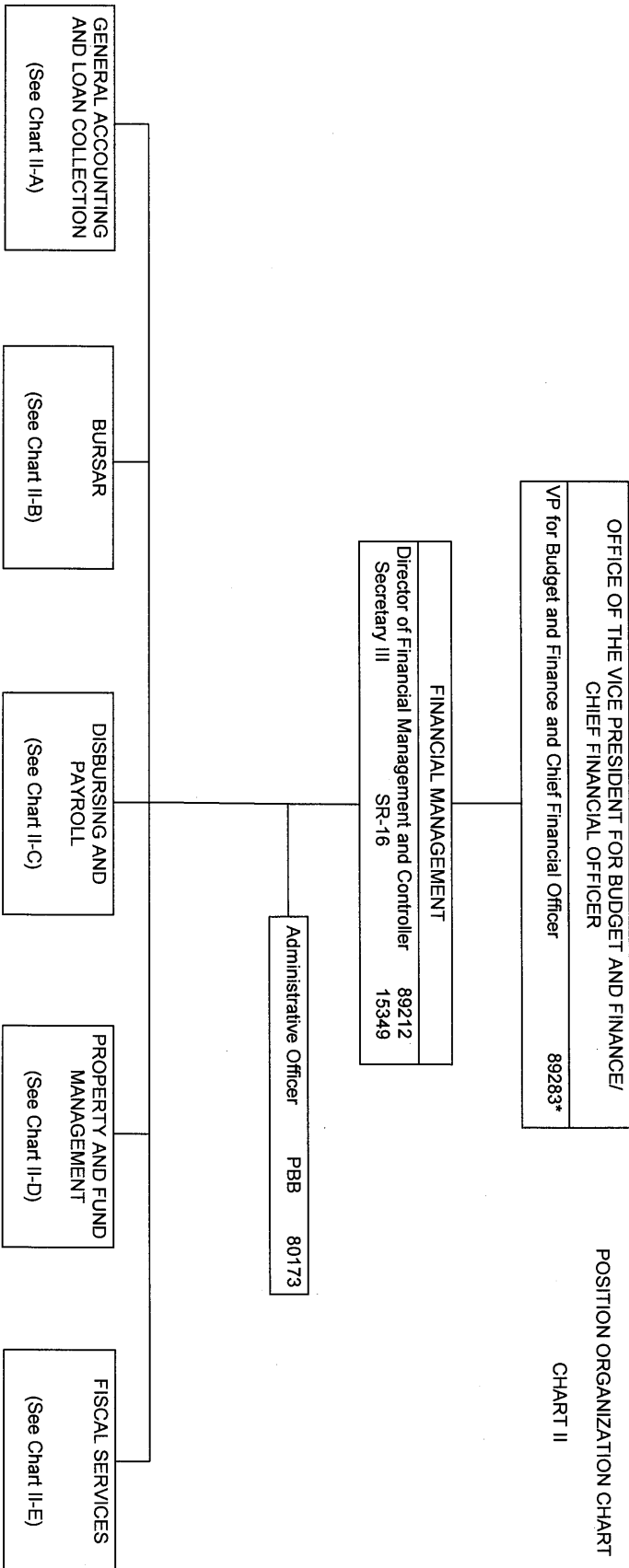

\* Excluded from position count, this page

FINANCIAL MANAGEMENT	
Director of Financial Management and Controller	89212*

GENERAL ACCOUNTING AND LOAN COLLECTION (GALC)	
Accounting Mgr	PBD 78557
Accountant, Senior	PBB 80347
Accountant, Senior	PBB 80349
Accountant	PBB 81370
Accountant	PBB 78554
Accountant	PBB 81409
Accountant	PBB 80346
Accountant	PBB 80141
Accountant	PBB 77296
Accountant	PBB 80888
Accountant	PBB 80349
Loan Officer, Senior	PBB 81978

STATE OF HAWAII  
 UNIVERSITY OF HAWAII  
 SYSTEMWIDE ADMINISTRATION  
 VICE PRESIDENT FOR  
 BUDGET AND FINANCE/  
 CHIEF FINANCIAL OFFICER  
 FINANCIAL MANAGEMENT  
 GENERAL ACCOUNTING AND LOAN  
 COLLECTION

POSITION ORGANIZATION CHART  
 CHART II-A

\* Excluded from position count, this page



STATE OF HAWAII  
 UNIVERSITY OF HAWAII  
 SYSTEMWIDE ADMINISTRATION  
 VICE PRESIDENT FOR  
 BUDGET AND FINANCE/  
 CHIEF FINANCIAL OFFICER  
 FINANCIAL MANAGEMENT  
 BURSAR

FINANCIAL MANAGEMENT	
Director of Financial Management and Controller	89212*

BURSAR	
Fiscal Manager	77243

Fiscal Specialist	PBB	77662
-------------------	-----	-------

CASHIERS OFFICE			
Fiscal Specialist, Senior	PBB	81626	
IT Specialist, Senior	PBB	80787	
IT Specialist	PBA	78579	
Fiscal Specialist	PBB	81468	
Fiscal Specialist	PBA	77556	
Office Assistant IV	SR-10	13713	
Office Assistant IV	SR-10	41986	

TREASURY OFFICE			
Fiscal Specialist, Senior	PBC	80432	
Fiscal Specialist	PBA	77138	
Account Clerk III	SR-11	18022	
Account Clerk III	SR-11	07464	

POSITION ORGANIZATION CHART  
 CHART II-B

\* Excluded from position count, this page

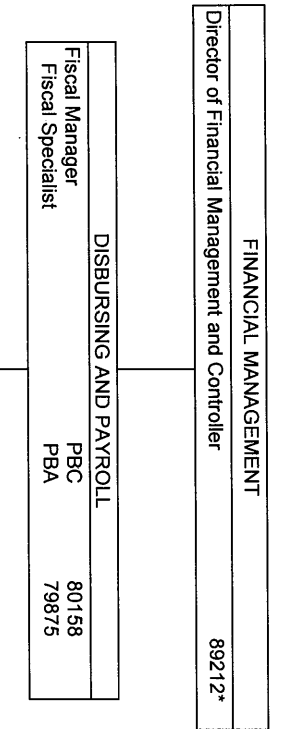

STATE OF HAWAII  
UNIVERSITY OF HAWAII  
SYSTEMWIDE ADMINISTRATION  
VICE PRESIDENT FOR  
BUDGET AND FINANCE/  
CHIEF FINANCIAL OFFICER  
FINANCIAL MANAGEMENT  
DISBURSING AND PAYROLL

POSITION ORGANIZATION CHART  
CHART II-C

\* Excluded from position count, this page

FINANCIAL MANAGEMENT	
Director of Financial Management and Controller	89212*

PROPERTY AND FUND MANAGEMENT	
Proc/Prop Mgr	PBC 80143

BOND FUND OPERATIONS	
Fiscal Specialist, Senior	PBC 81268 (B)
Fiscal Specialist	PBB 79359 (B)
Fiscal Specialist	PBA 77354 (B)

TAX MANAGEMENT	
Fiscal Specialist, Senior	PBC 81532

INVENTORY MANAGEMENT	
Accountant	PBB 81258
Proc/Prop Mgt Sp, Senior	PBB 81768
Proc/Prop Mgt Sp	PBB 80508
Proc/Prop Mgt Sp	PBA 80459
Office Assistant IV	SR-10 15258

STATE OF HAWAII  
 UNIVERSITY OF HAWAII  
 SYSTEMWIDE ADMINISTRATION  
 VICE PRESIDENT FOR  
 BUDGET AND FINANCE/  
 CHIEF FINANCIAL OFFICER  
 FINANCIAL MANAGEMENT  
 PROPERTY AND FUND MANAGEMENT  
 POSITION ORGANIZATION CHART  
 CHART I-LD

\* Excluded from position count, this page  
 Position appropriated but not established: 93902F (B)

FINANCIAL MANAGEMENT	
Director of Financial Management and Controller	89212*

FISCAL SERVICES	
Fiscal Manager	PBD 80035

FINANCIAL SERVICES			
IT Manager	PBC	79906	
Fiscal Specialist	PBB	80150	
Fiscal Specialist	PBB	78817	
Fiscal Specialist	PBB	81407	
IT Specialist	PBB	78589	
Fiscal Specialist	PBB	81095	
Fiscal Specialist	PBB	78556	
Fiscal Specialist	PBB	79813	
Fiscal Specialist	PBB	81417	

STATE OF HAWAII  
 UNIVERSITY OF HAWAII  
 SYSTEMWIDE ADMINISTRATION  
 VICE PRESIDENT FOR  
 BUDGET AND FINANCE/  
 CHIEF FINANCIAL OFFICER  
 FINANCIAL MANAGEMENT  
 FISCAL SERVICES

POSITION ORGANIZATION CHART  
 CHART I-1-E

\* Excluded from position count, this page

STATE OF HAWAII<sup>1</sup>  
UNIVERSITY OF HAWAII<sup>1</sup>  
SYSTEMWIDE ADMINISTRATION  
VICE PRESIDENT FOR BUDGET AND FINANCE/  
CHIEF FINANCIAL OFFICER  
UNIVERSITY BUDGET OFFICE  
POSITION ORGANIZATION CHART

VICE PRESIDENT FOR BUDGET AND FINANCE AND CHIEF FINANCIAL OFFICER	
VP for Budget & Finance/CFO	89283 <sup>1</sup>

UNIVERSITY BUDGET OFFICE	
Director of University Budget	89196
Secretary III	SR-16 41923

BUDGET COORDINATION AND ORGANIZATIONAL MANAGEMENT	
Budget Manager	PBC 81509
Budget Analyst, Senior	PBB 81153
Budget Analyst	PBB 80156

INTERNAL REPORTING AND ANALYSIS	
Budget Analyst	PBB 80157
Budget Analyst	PBB 78394
Budget Analyst	PBB 78516

CHART III

<sup>1</sup> Excluded from position count  
2015orgchrtupdate cfo-budget.vsd

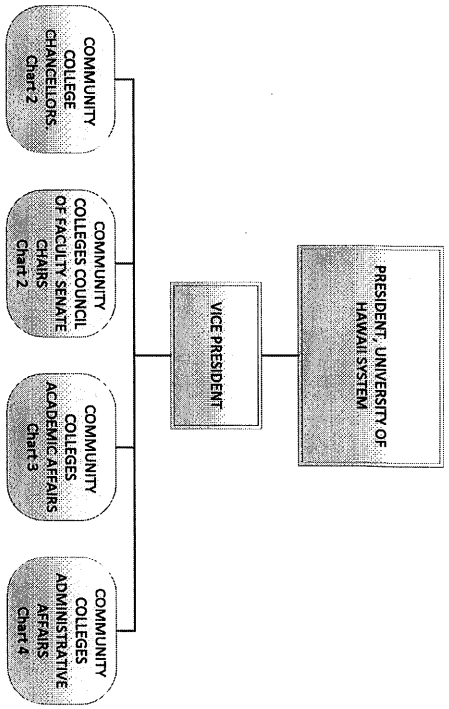

STATE OF HAWAII  
 UNIVERSITY OF HAWAII  
 SYSTEMWIDE ADMINISTRATION  
 VICE PRESIDENT FOR  
 COMMUNITY COLLEGES  
 Organization Chart  
 Chart 1

Remainder	52.75
General Fund	52.25
Federal Fund	0.50
Temporarily	3.50
General Fund	3.50
<b>Grand Total</b>	<b>56.25</b>

STATE OF HAWAII  
 UNIVERSITY OF HAWAII  
 SYSTEMWIDE ADMINISTRATION  
 VICE PRESIDENT FOR  
 COMMUNITY COLLEGES  
 Organization Chart  
 Chart 2

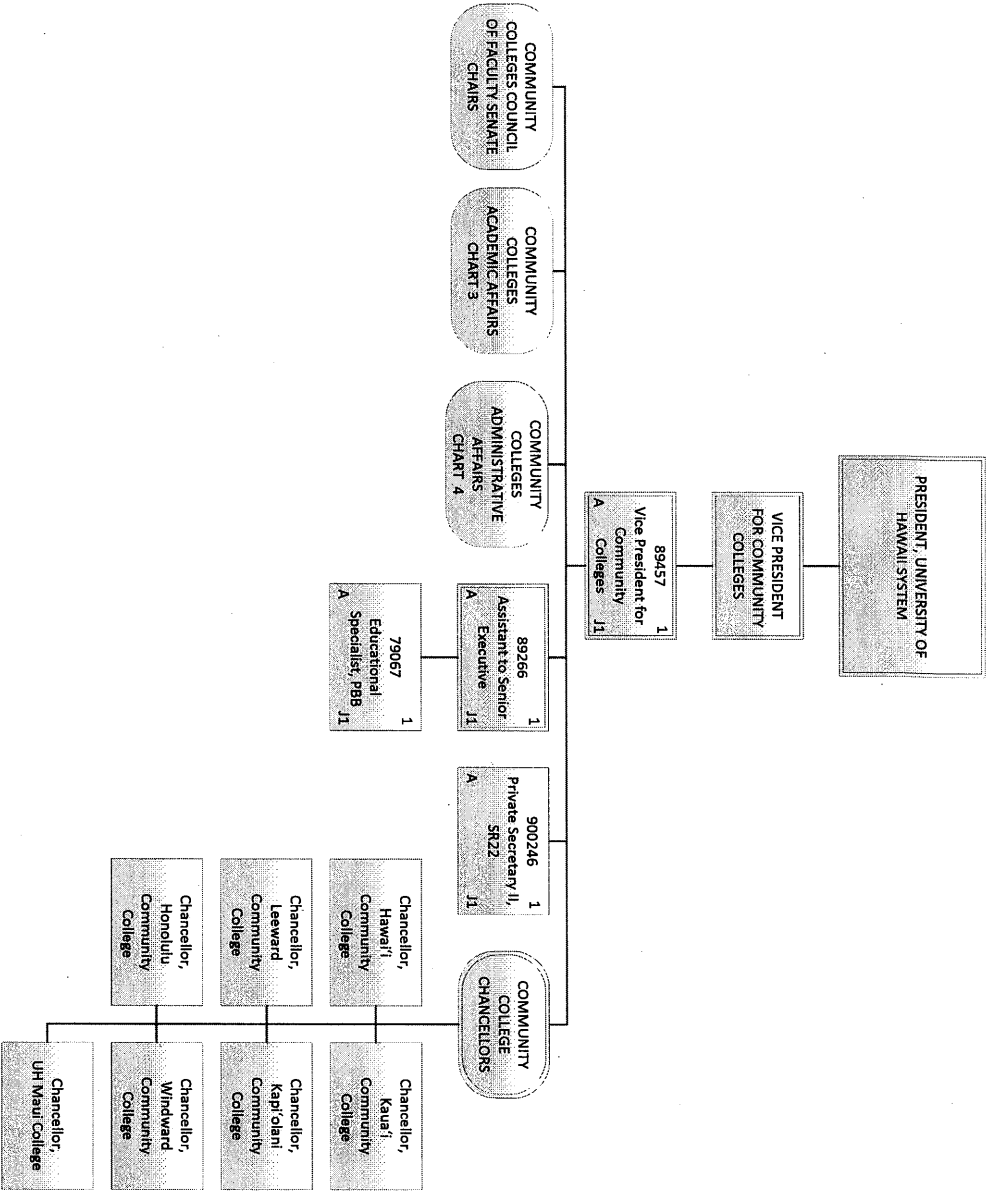

Permanent	4.00
General Fund	4.00
<b>Grand Total</b>	<b>4.00</b>

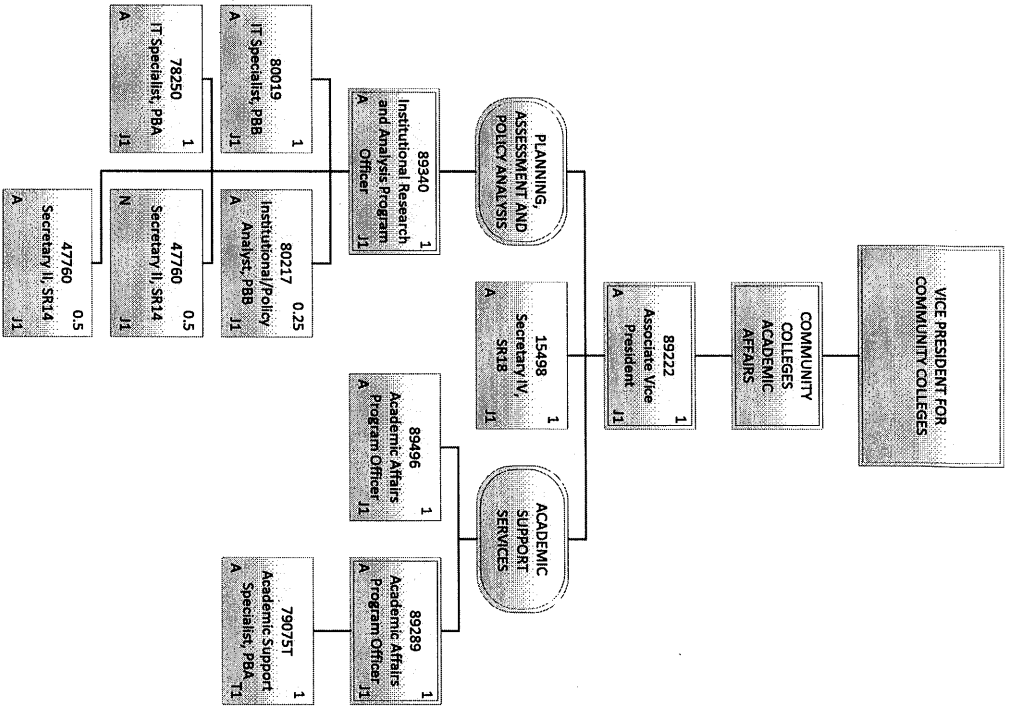

STATE OF HAWAII  
UNIVERSITY OF HAWAII  
SYSTEMWIDE ADMINISTRATION  
VICE PRESIDENT FOR  
COMMUNITY COLLEGES  
Organization Chart  
Chart 3

Permanent	8.25
General Fund	7.75
Federal Fund	0.50
Temporary	1.00
General Fund	1.00
<b>Grand Total</b>	<b>9.25</b>



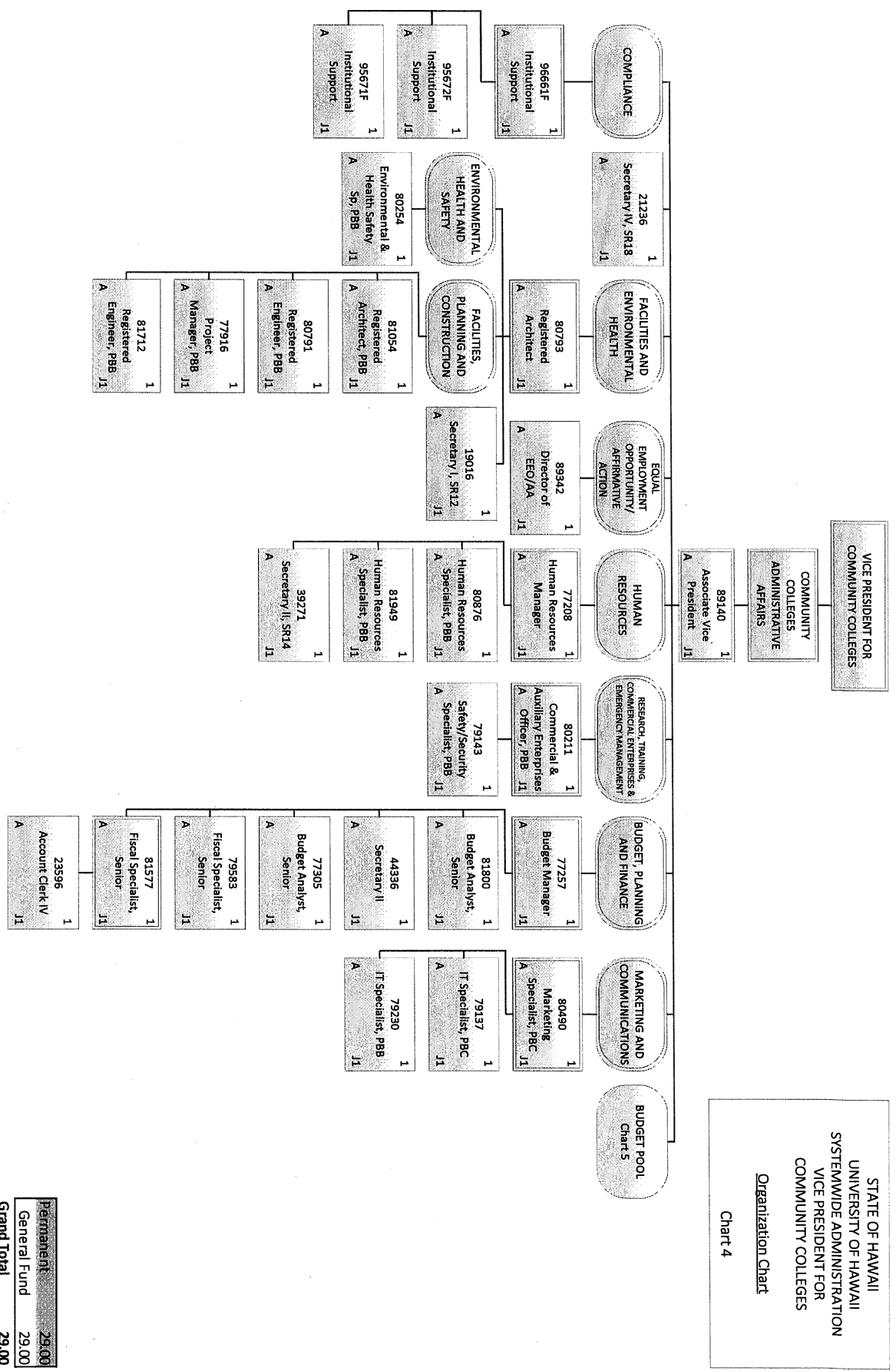

STATE OF HAWAII  
 UNIVERSITY OF HAWAII  
 SYSTEMWIDE ADMINISTRATION  
 VICE PRESIDENT FOR  
 COMMUNITY COLLEGES  
 Organization Chart  
 Chart 4

Permanent	29.00
General Fund	29.00
<b>Grand Total</b>	<b>29.00</b>

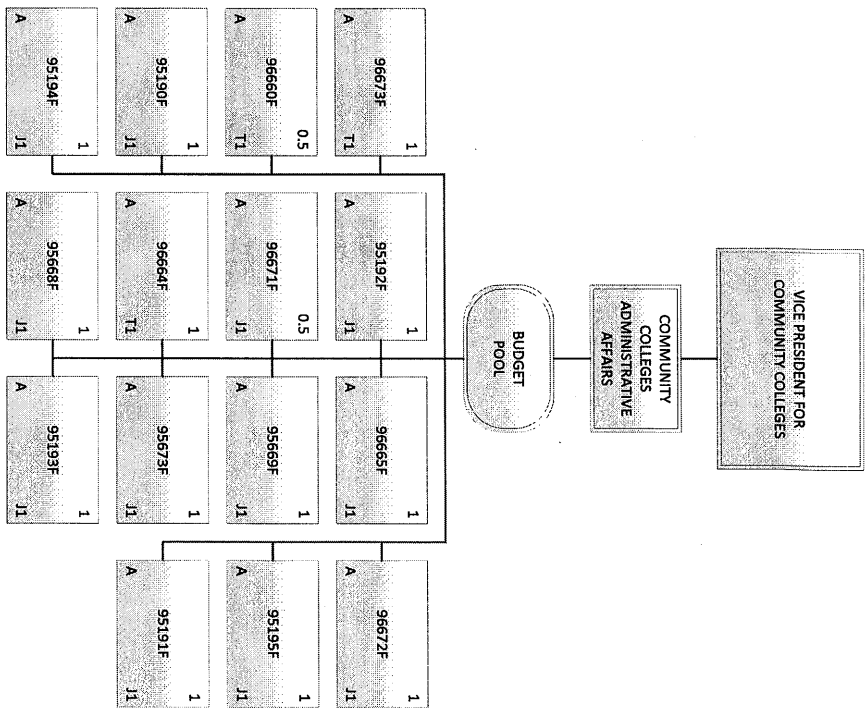

STATE OF HAWAII  
 UNIVERSITY OF HAWAII  
 SYSTEMWIDE ADMINISTRATION  
 VICE PRESIDENT FOR  
 COMMUNITY COLLEGES  
 Organization Chart  
 Chart 5

Permanent	11.50
General Fund	11.50
Temporary	2.50
General Fund	2.50
<b>Grand Total</b>	<b>14.00</b>

POSITION ORGANIZATION CHART  
CHART III

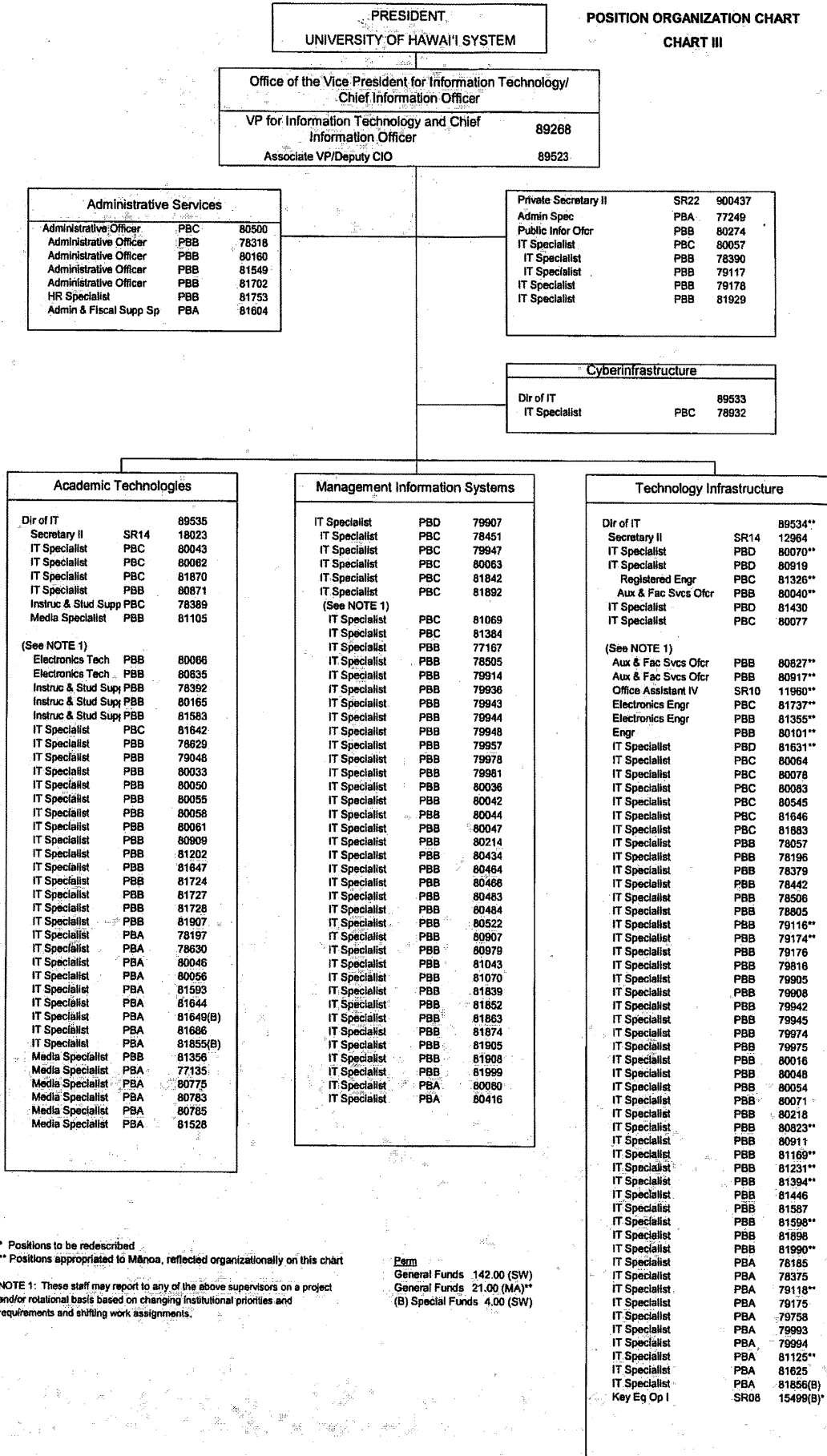

\* Positions to be redescribed

\*\* Positions appropriated to Mānoa, reflected organizationally on this chart

NOTE 1: These staff may report to any of the above supervisors on a project and/or rotational basis based on changing institutional priorities and requirements and shifting work assignments.

Perm  
General Funds 142.00 (SW)  
General Funds 21.00 (MA)\*\*  
(B) Special Funds 4.00 (SW)

BOARD OF REGENTS

STATE OF HAWAII<sup>1</sup>  
UNIVERSITY OF HAWAII<sup>1</sup>  
BOARD OF REGENTS  
SYSTEMWIDE ADMINISTRATION  
VICE PRESIDENT FOR LEGAL AFFAIRS AND  
UNIVERSITY GENERAL COUNSEL  
POSITION ORGANIZATION CHART

**OFFICE OF THE VICE PRESIDENT FOR LEGAL AFFAIRS &  
UNIVERSITY GENERAL COUNSEL**

VP for Legal Affairs & University General Counsel	89391
Associate Vice President	89217
University Associate General Counsel	89411
University Associate General Counsel	89335
University Associate General Counsel	89303
University Associate General Counsel	89276
University Associate General Counsel	89439
Legal Assistant	81396
Legal Assistant	79237
Legal Secretary	12681
Legal Clerk	26594
Private Secretary II	109651

**OFFICE OF THE PRESIDENT,  
UNIVERSITY OF HAWAII SYSTEM**  
President, University of Hawaii System 89058<sup>1</sup>

OFFICE OF EQUAL  
EMPLOYMENT/  
AFFIRMATIVE ACTION  
CHART I

<sup>1</sup> Excluded from position count  
2015orgchartupdate.ugc

STATE OF HAWAII  
 UNIVERSITY OF HAWAII  
 SYSTEMWIDE ADMINISTRATION  
 VICE PRESIDENT FOR LEGAL AFFAIRS AND  
 UNIVERSITY GENERAL COUNSEL  
 OFFICE OF EQUAL EMPLOYMENT  
 OPPORTUNITY/AFFIRMATIVE ACTION  
 POSITION ORGANIZATION CHART I

<b>OFFICE OF THE VICE PRESIDENT FOR LEGAL AFFAIRS &amp;                  UNIVERSITY GENERAL COUNSEL</b>	
VP for Legal Affairs & University General Counsel	8939 <sup>1</sup>

<b>OFFICE OF EQUAL EMPLOYMENT OPPORTUNITY &amp;                  AFFIRMATIVE ACTION</b>	
Director of EEO & AA	89236
Secretary III	46094
Institutional/Policy Analyst	81963
Institutional/Policy Analyst	81959
Investigator	78670

<sup>1</sup> Excluded from position count, this chart  
 20150901hrupdate ugce-eeo.vsd

STATE OF HAWAII  
UNIVERSITY OF HAWAII  
OFFICE OF THE VICE PRESIDENT  
FOR RESEARCH AND INNOVATION  
POSITION ORGANIZATION CHART I

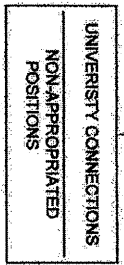
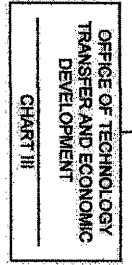
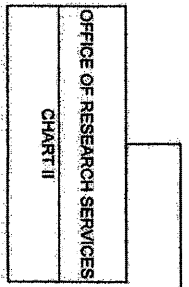
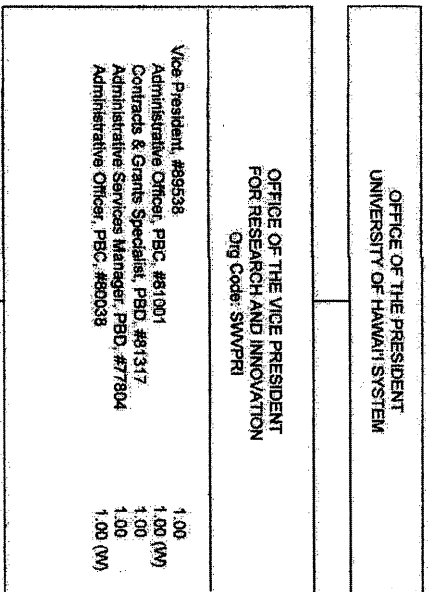

General Fund: 21.00  
Revolving Fund (M): 2.00

Appropriated, pending reorganization, 8.00 General Fund (A) Positions: 77571, 77294, 77862, 78020, 77694, 80151, 78129, 78459  
Appropriated, pending transfer, 10.00 General Fund (A) Positions: 94834F, 80272, 70286, 86736, 86739, 86721, 76308, 76309, 76310, 76311

**OFFICE OF THE VICE PRESIDENT  
FOR RESEARCH AND INNOVATION**  
89638<sup>1</sup>  
Vice President for Research and Innovation

STATE OF HAWAII  
UNIVERSITY OF HAWAII  
SYSTEMWIDE ADMINISTRATION  
**OFFICE OF THE VICE PRESIDENT FOR RESEARCH  
AND INNOVATION**  
OFFICE OF RESEARCH SERVICES

**OFFICE OF RESEARCH SERVICES**  
Director  
Admin Svcs Mgr  
Contr & Grants Spc  
Admin Off, Senior  
Office Asslt IV  
PBD 89006  
PBB 81645  
PBB 79125  
PBB 81798<sup>3</sup>  
SR-10 15410

POSITION ORGANIZATION CHART  
CHART II

**ADMINISTRATIVE OPERATIONS**  
Admin Svcs Mgr  
Hum Res Spc, Sr  
Adm & Fis Supp Spc  
PBC 80161  
PBB 81885  
PBA 78636<sup>3</sup>

**INFORMATION SYSTEMS  
SUPPORT**  
IT Manager  
IT Specialist Sr  
IT Specialist  
PBC 78631  
PBB 78637<sup>3</sup>  
PBB 81982  
PBB 81777

**CONTRACTS & GRANTS  
ADMINISTRATION - 2  
MANOA SERVICE CENTER**  
Con & Gt Spc PBD 78632  
Con & Gt Spc PBB 81259  
Con & Gt Spc PBB 81471  
Con & Gt Spc PBB 80976<sup>3</sup>  
Adm & Fis Spc PBA 78639<sup>3</sup>  
Con & Gt Spc PBC 80581  
Con & Gt Spc PBB 80808  
Con & Gt Spc PBB 81139  
Con & Gt Spc PBC 81940  
Office Asslt IV SR-10 50041

**CONTRACTS & GRANTS  
ADMINISTRATION -  
KAKAOKO SERVICE CENTER**  
Con & Gt Spc PBC 77464  
Con & Gt Spc PBB 78029  
Con & Gt Spc PBB 81970  
Adm & Fis Supp Sp PBA 78635

**CONTRACTS & GRANTS  
ADMINISTRATION - WEST OAHU  
SERVICE CENTER**  
Con & Gt Spc PBB 80399<sup>3</sup>

**CONTRACTS & GRANTS  
ADMINISTRATION - MAUI  
SERVICE CENTER**  
Con & Gt Spc PBB 81652

**COMPLIANCE**  
Fiscal Manager PBD 81389  
Fiscal Sp Sr PBC 81017  
Fiscal Spc PBB 78800<sup>3</sup>  
Fiscal Spc PBB 77314

**PROJECTS FISCAL ACCOUNTING**  
Fiscal Manager PBC 81930  
Fiscal Sp PBB 79159  
Fiscal Sp PBB 80195  
Fiscal Sp PBB 80147  
Adm & Fis Supp Sp PBA 78637  
Fiscal Sp PBB 80139  
Fiscal Sp PBB 80145  
Adm & Fis Supp Sp PBA 78618  
Fiscal Sp PBB 78936  
Adm & Fis Supp Sp PBA 80138  
Fiscal Sp PBB 78369<sup>3</sup>  
Fiscal Sp PBB 81688  
Fiscal Sp PBB 81961

**PROJECTS FINANCIAL SERVICES**  
Fiscal Manager PBC 80206  
Fiscal Sp PBB 81263  
Fiscal Sp PBB 78639<sup>3</sup>  
Adm & Fis Supp Sp PBA 78638

**COST STUDIES AND RATE  
ANALYSIS**  
Fiscal Manager PBD 80379  
Fiscal Sp PBB 81802  
Fiscal Sp PBB 78361

- 1 Excluded from position count, this chart
- 2 Manoa Service Center position no. 81317 is on loan to VPRI
- 3 RTRF Funded

General Fund	43.00
RTRF Fund	10.00
<b>Total</b>	<b>53.00</b>

STATE OF HAWAII  
 UNIVERSITY OF HAWAII  
 OFFICE OF THE VICE PRESIDENT  
 FOR RESEARCH AND INNOVATION  
 OFFICE OF TECHNOLOGY TRANSFER AND ECONOMIC  
 DEVELOPMENT

POSITION ORGANIZATION CHART III

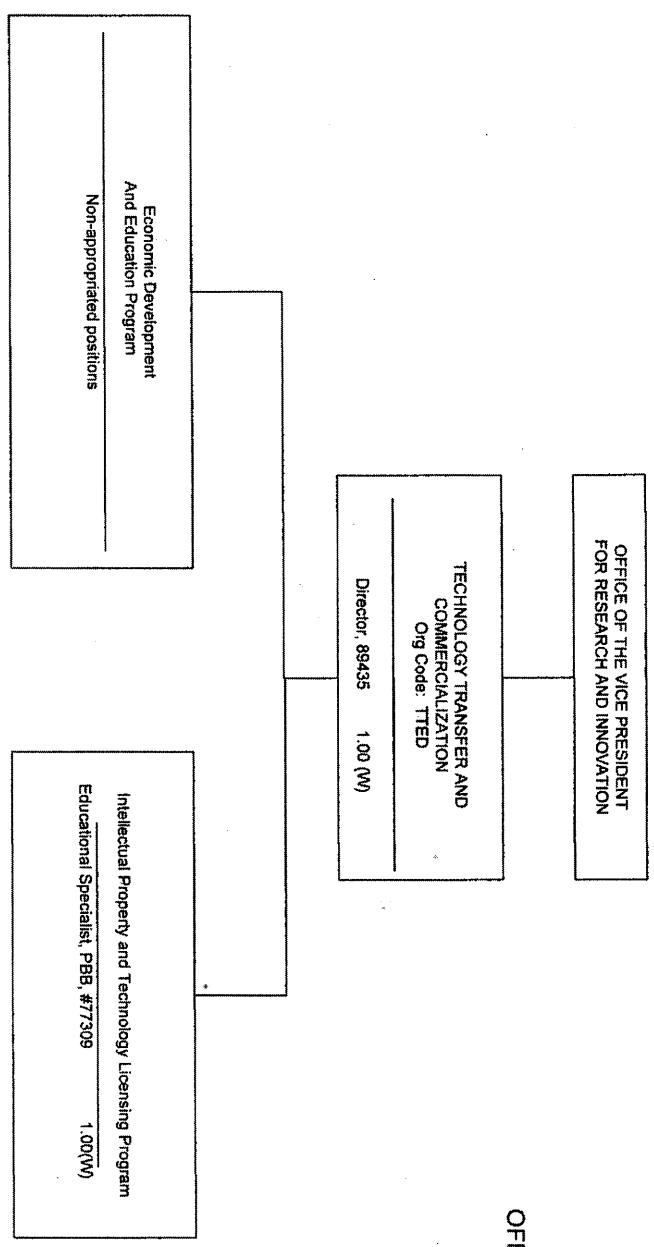

General Fund: 0.00  
 Revolving Fund (W): 2.00



# TABLE 26

---

UNIVERSITY OF HAWAII SYSTEM

MANOA

July 1, 2015

UNIVERSITY OF HAWAI'I AT MĀNOA  
ORGANIZATIONAL CHARTS AND FUNCTIONAL STATEMENTS

Office of the Chancellor

Communications  
Mānoa Faculty Senate  
Ombudsperson  
John A. Burns School of Medicine  
William S. Richardson School of Law  
Intercollegiate Athletics

Office of the Vice Chancellor for Academic Affairs

Academic Personnel  
Assessment  
Faculty Development and Academic Support  
General Education  
Graduate Education  
International and Exchange Programs (Faculty and Scholar Immigration Services,  
International Student Services, Mānoa International Exchange,  
National Student Exchange, Study Abroad Center)  
Mānoa Institutional Research  
Mānoa Writing Program  
Undergraduate Education (Academic Development & Technology, Administrative  
Support, Campus-Wide Programs)  
University of Hawai'i Press  
Library Services (University Librarian)

Schools and Colleges (except Schools of Law; Medicine; and Ocean and Earth Science  
and Technology)

Architecture  
Arts and Sciences  
Council of Arts and Sciences Deans (Academic Affairs & Student Academic  
Services, Advising Center)  
Arts and Humanities  
Languages, Linguistics & Literature  
Natural Sciences  
Social Sciences (includes Social Science Research Institute)

Business Administration  
Education (Includes Center on Disability Studies, Curriculum Research and  
Development Group)

Engineering  
Hawaiian Knowledge  
Nursing and Dental Hygiene  
Outreach College  
Pacific & Asian Studies  
Social Work  
Travel Industry Management  
Tropical Agriculture & Human Resources

Office of the Vice Chancellor for Administration, Finance and Operations

Campus Services

(Administrative Services, Auxiliary Services, Bookstore System, Commercial Enterprises,  
Department of Public Safety, Marketing and Communications)

Financial Resources Management

(Mānoa Budget, Finance and Accounting)

Human Resources

(Employee Relations & Benefits, Classification & Compensation, Labor Relations  
& Staff Development)

Planning and Facilities

(Buildings & Grounds Management, Campus Operations, Facilities Management,  
Support Services, Planning)

Office of the Vice Chancellor for Research

Cancer Research Center of Hawai'i

Center on Aging

Environmental Health and Safety Office

Institute for Astronomy

Lyon Arboretum

Office of Research Compliance

School of Ocean and Earth Science and Technology

Waikiki Aquarium

Water Resources Research Center

Office of the Vice Chancellor for Students

Administrative Services

Dean of Students

(Career Center, Counseling & Student Development, Judicial Affairs, Student Housing Services,  
Student Life and Development, University Health Services)

Enrollment Management

(Admissions, Financial Aid Services, Information and Computer Services, Registrar)

Student Equity, Excellence, and Diversity

(Children's Center, College Opportunities Program, Kōkua, Multicultural Student Services,  
Women's Center)

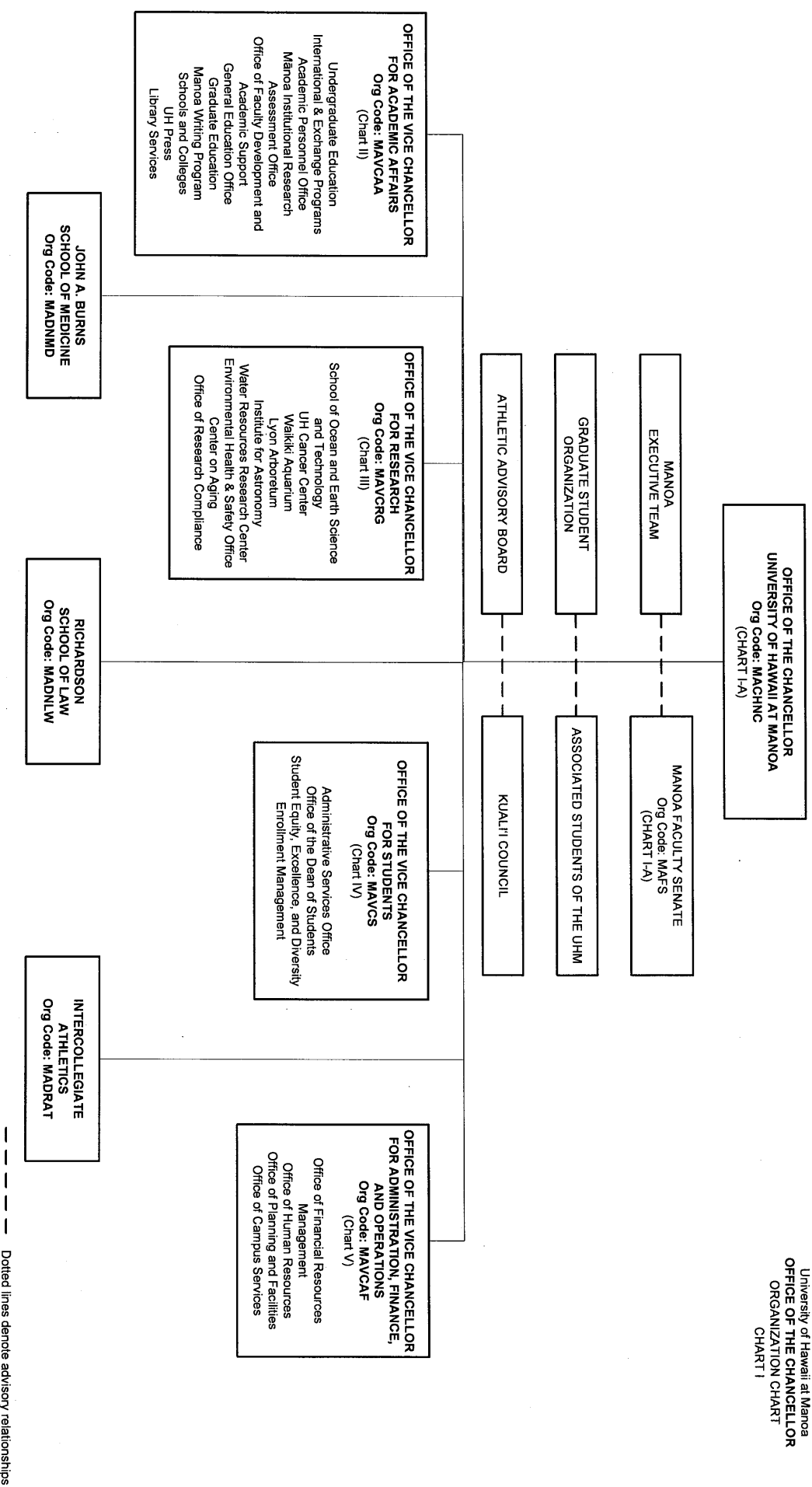

----- Dotted lines denote advisory relationships

GENERAL FUND FTE: 18.00

**MANOA FACULTY SENATE**  
Org Code: MAFS

Chair, Manoa Faculty Senate††  
Administrative Officer, PBB, #79192  
Office Assistant III, SR-08, #41556\*\*\*

1.00  
1.00

**OFFICE OF THE CHANCELLOR**  
**UNIVERSITY OF HAWAII AT MANOA**  
Org Code: MACHNC

Chancellor, #89261  
Private Secretary II, SR-22, #100053  
Administrative Assistant, #89365  
Assistant to Senior Executive, #89459  
Administrative Officer, PBB, #78138  
Executive Assistant \*\*\*  
Admin & Fiscal Support Spec, PBA, #77952  
Secretary I, SR-12, #15584  
Special Advisor for Hawaiian Affairs\*  
*Faculty Athletic Representative (0.50)†*

1.00  
1.00  
1.00  
1.00  
1.00  
1.00  
1.00  
1.00

**OFFICE OF COMMUNICATIONS**  
Org Code: MAOCOM

Director of Public Affairs, #89145\*\*  
Secretary I, SR-12\*  
Public Information Sp, PBC:  
#78873  
Public Information Sp, PBB:  
#77451, #78574  
Public Information Sp, PBB, #81787  
Public Information Sp, PBB, #81239, #80951

1.00  
1.00  
1.00  
2.00  
1.00  
2.00

**OFFICE OF THE OMBUDSPERSON**  
Org Code: MAOMBD

Specialist\*  
Specialist Type Faculty:  
#85485, #88099

2.00

\*New, pending approval  
\*\*Position abolished, to be re-established  
†Position annually elected by the Manoa Chancellor  
††Position annually elected by the Manoa Faculty Senate

..... Dotted lines denote advisory relationships

State of Hawaii  
University of Hawaii  
University of Hawaii at Manoa  
**SCHOOL OF MEDICINE**  
ORGANIZATION CHART  
CHART I

General Fund FTE: 239.83 General Fund  
(Authorized Temp FTE): 1.00

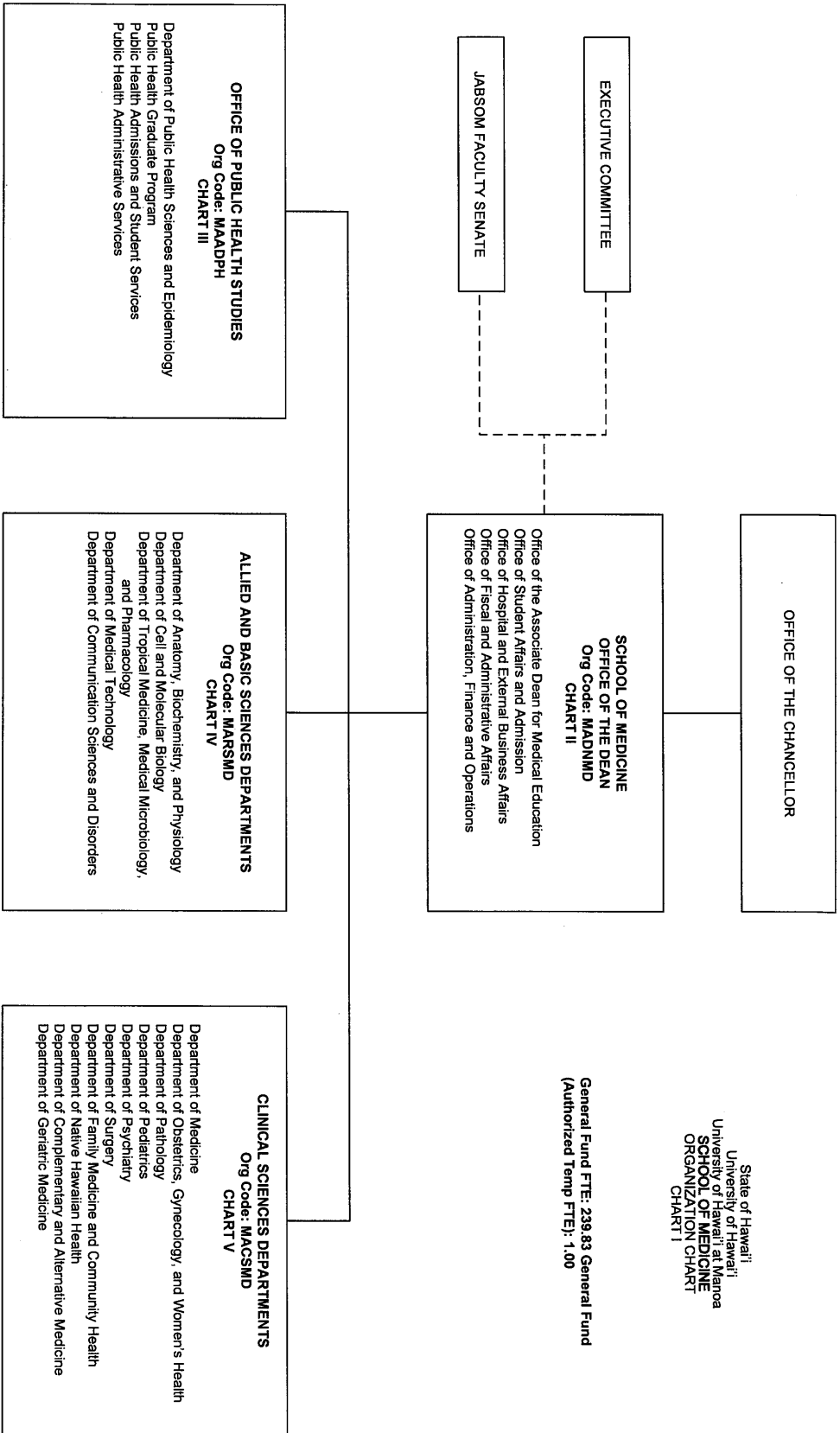

State of Hawaii  
University of Hawaii at Manoa  
SCHOOL OF MEDICINE  
OFFICE OF THE DEAN  
ORGANIZATION CHART  
CHART II

GENERAL FUND FTE: 59.46  
\*To be re-established

OFFICE OF THE CHANCELLOR

SCHOOL OF MEDICINE  
OFFICE OF THE DEAN  
Org Code: MADMMD

Dean, #89077	1.00
Secretary III, SR-16, #24033	1.00
Chief Financial Officer, #89490	1.00
Chief of Staff, #89490	1.00
Public Information Officer, PBB, #79213	1.00
Web Developer, PBB, #79901	1.00
Assistant Dean*	1.00
Associate Dean Clin Affs, #89508	1.00
Instructional Faculty:	1.00
#82763	1.00
Researcher Type Faculty:	1.00
#89194	1.00

OFFICE OF ADMINISTRATION, FINANCE, AND OPERATIONS  
Org Code: MAASMD

OFFICE OF THE ASSOCIATE DEAN FOR MEDICAL EDUCATION  
Org Code: MAADMD

Associate Dean (Medical Education), #89075	1.00
Secretary II, SR-14, #13479	1.00

OFFICE OF STUDENT AFFAIRS AND ADMISSIONS  
Org Code: MASSMD

Instructional Faculty:	0.50
#85707 (0.50)	
Student Services Specialist, PBB:	2.00
#87938, #80643	
Student Services Specialist, PBA, #79933	1.00

OFFICE OF HOSPITAL AND EXTERNAL BUSINESS AFFAIRS  
Org Code: MAEXMD

Contracts and Grants Sp, PGC, #80011	1.00
--------------------------------------	------

OFFICE OF FISCAL AND ADMINISTRATIVE AFFAIRS  
Org Code: MAFAMD

Fiscal Manager, PBC, #77048	1.00
Secretary II, SR-14, #24032	1.00
Fiscal Specialist, PBB:	3.00
#80008, #80170, #80185	
Fiscal Specialist, PBB, #80081	1.00
Fiscal Specialist, PBB, #80007	1.00

OFFICE OF MEDICAL STUDENT EDUCATION  
Org Code: MAMSMMD

Director (appointed from Faculty positions)	1.00
Secretary II, SR-14, #43598	1.00
Administrative Officer, 77100	3.00
Educational Specialist, PBB	1.00
#78783, #79742, #80171	
Instruct & Stud Sp, Sr, PBB, #80025	1.00
IT Specialist, PBB, #78235	1.00
Instructional Faculty:	4.96
#70163 (0.49), #83245, #85466 (0.75)	
#85823 (0.50), #89464 (0.49), #85005 (0.50)	
#89499 (0.49), #88890 (0.25), #88970 (0.49)	

CENTER FOR CLINICAL SKILLS  
Org Code: MACCMD  
Non-Appropriated Funds

KAKAIAKO HEALTH SCIENCES LIBRARY  
Org Code: MAKLMD

Librarian Type Faculty:	1.00
#88584	
Librarian Type Faculty:	2.00
#82286, #88983	
Educational Specialist, PBA, #78590	1.00
Instruct & Student Sup Sp, PBA, #78910	1.00
Library Assistant V, SR-08, #800221	1.00

OFFICE OF FACILITIES MANAGEMENT AND PLANNING  
Org Code: MAFMMMD

Avail & Fac Svcs Mgr, PBD, #78540	1.00
Engineer, PBB, #77896	1.00
Registered Engineer, PBB, #77697	1.00
Project Manager, PBB, #77697	1.00
Engineer, PBB, #78617	1.00
Aux & Fac Svcs Ofcr, PBB, #77692	1.00
Environ & Health Svc Sp, PBA, #78025	1.00
Aux & Fac Svcs Ofcr, PBA, #77776	1.00

PARKING AND AUXILIARY SERVICES  
Org Code: MAASMD  
Non-Appropriated Funds

CUSTOMAL, GROUNDS AND MAINTENANCE SERVICES  
Org Code: MAFCGM  
CHART II-A

OFFICE OF INFORMATION TECHNOLOGY  
Org Code: MAITMD

Computer Specialist, PGC, #79195	1.00
Network Specialist, PBB, #79851	1.00
Network Specialist, PBB, #79862	1.00
IT Specialist, PBB, #79973	1.00
Research Associate, PBB, #81590	1.00
Network Specialist, PBB, #79893	1.00
IT Specialist, Sr, PBB, #79898	1.00
System Admin, PBB, #79921	1.00
Network Specialist, PBA, #80028	1.00

OFFICE OF HUMAN RESOURCES  
Org Code: MAHRMD

Human Resources Sp, Sr, PBB, #81816	1.00
Human Resources Sp, PBB, #80091	1.00

State of Hawaii  
University of Hawaii  
University of Hawaii at Manoa  
SCHOOL OF MEDICINE  
OFFICE OF THE DEAN  
OFFICE OF FACILITIES MANAGEMENT AND PLANNING  
CUSTODIAL, GROUNDS AND MAINTENANCE SERVICES  
ORGANIZATION CHART  
CHART IIA

GENERAL FUND FTE: 13.00

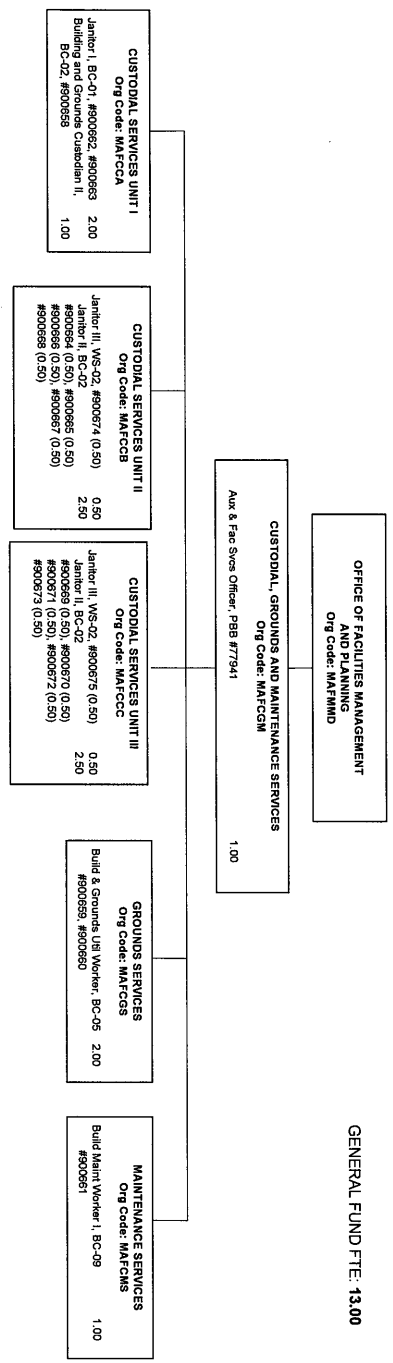



State of Hawaii  
 University of Hawaii  
 School of Health Services  
**OFFICE OF PUBLIC HEALTH STUDIES**  
 ORGANIZATION CHART  
 CHART III

General Fund FTE: 23.50

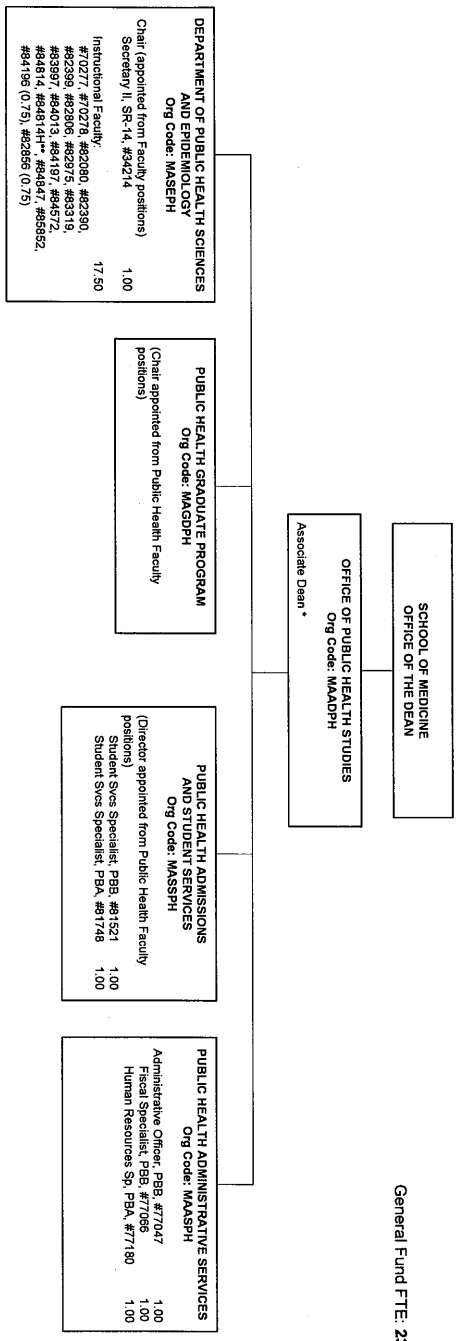

\* To be established  
 \*\* To be renumbered

GENERAL FUND FTE: 56.62

SCHOOL OF MEDICINE  
OFFICE OF THE DEAN

ALLIED AND BASIC SCIENCES DEPARTMENTS  
Org Code: MAR5MD  
Associate Dean (Research) \*

DEPARTMENT OF ANATOMY, BIOCHEMISTRY,  
AND PHYSIOLOGY  
Org Code: MAABPM

Chair (appointed from Faculty positions)  
Admin Officer, PBB: #77021, #81037  
Lab Coordinator, PBA, #79141

2.00  
1.00

Instructional Faculty:  
#82702 (0.50), #82355 (0.75),  
#82703 (0.75), #82704 (0.75),  
#83021, #83263, #83677, #83878,  
#84128, #84628, #84661 (0.10),  
#85671, #86520, #87159, #88875,  
#88958

13.80

Specialist Type Faculty  
#84195 1.00

Graduate Assistants:  
#83413, #86138, #84458 1.50

DEPARTMENT OF CELL AND  
MOLECULAR BIOLOGY  
Org Code: MACMB

Chair (appointed from Faculty positions)  
Educational Specialist, PBB, #80009

1.00

Instructional Faculty:  
#82257, #82304, #83468, #83957,  
#83991, #84435, #84638, #85705,  
#85719, #86089

10.00

Researcher Type Faculty:  
#82423 (0.49), #82552 (0.49),  
#86694 (0.49)

1.47

Graduate Assistants:  
#86203, #86942 1.00

DEPARTMENT OF TROPICAL MEDICINE,  
MEDICAL MICROBIOLOGY AND  
PHARMACOLOGY  
Org Code: MATMPM

Chair (appointed from Faculty positions)  
Admin Officer, PBB, #79325

1.00

Admin Officer, PBA, #80961

1.00

Instructional Faculty:  
#70172, #82295, #82398, #82541,  
#82834, #82858, #83391,  
#84143, #85665 (0.49), #86822,  
#87609

10.49

Researcher Type Faculty:  
#83293 1.00

Specialist Type Faculty:  
#83979 0.90

DEPARTMENT OF MEDICAL TECHNOLOGY  
Org Code: MAMEDT

Chair (appointed from Faculty positions)  
Secretary II, SR-14, #15257

1.00

Instructional Faculty:  
#82726 (0.45), #84340 (0.20),  
#84955 (0.35), #88219 (0.35),  
#86735, #8725 (0.45), #88889 (0.20)

3.00

DEPARTMENT OF COMMUNICATION  
SCIENCES AND DISORDERS  
Org Code: MACSD

Chair (appointed from Faculty positions)  
Secretary II \*

1.00

Instructional Faculty:  
#82146 (0.25), #82457 (0.50),  
#82504 (0.50), #82544, #82544,  
#83304 (0.50), #83199 (0.50)

4.25

Specialist Type Faculty:  
#83386 1.00

Graduate Assistant  
#89361 0.41

INSTITUTE FOR BIODEVICES RESEARCH  
Org Code: MABRS  
Non-Appropriated Funds

\* To be established

SCHOOL OF MEDICINE  
OFFICE OF THE DEAN

CLINICAL SCIENCES DEPARTMENTS  
Org Code: MACSMD

Associate Dean (Clinical Affairs): #99508

GENERAL FUND FTE: 87.25  
GENERAL FUND (Authorized Temp FTE): 1.00

**DEPARTMENT OF MEDICINE**  
Org Code: MAIMED

Chair (appointed from Faculty positions)  
Database Manager, PBB, #60186  
Academic Support Sp. PBA, #79992

Instructional Faculty:  
#70171 (0.40), #82194, #82791,  
#83202 (0.15), #82978, #83077 (0.30),  
#83281 (0.25), #83298 (0.45),  
#83288 (0.25), #83482 (0.25),  
#84894, #84891 (0.25), #84894 (0.75),  
#85906, #85932 (0.45), #85944 (0.25),  
#85954, #85970 (0.25), #85742 (0.50),  
#85744 (0.25), #85756 (0.30),  
#85759 (0.05), #85789 (0.25),  
#85771 (0.35), #85775 (0.25),  
#85974 (0.45), #86517 (0.40),  
#86932 (0.50), #86568 (0.20),  
#86974 (0.45), #86879 (0.25),  
#86970 (0.45), #86888 (0.05)

Specialist Type Faculty:  
#85958

1.00  
1.00  
16.08

**CENTER FOR  
CARDIOVASCULAR  
RESEARCH**  
Org Code: MACCR  
Non-appropriated  
funds

**HAWAII CENTER  
FOR AIDS  
RESEARCH**  
Org Code:  
MACAR  
Non-appropriated  
funds

**MAGNETIC  
RESONANCE  
IMAGING  
CENTER**  
Org Code:  
MAMRIC  
Non-appropriated  
funds

**DEPARTMENT OF OBSTETRICS,  
GYNECOLOGY AND WOMEN'S HEALTH**  
Org Code: MAORGN

Chair (appointed from Faculty positions)

Instructional Faculty:  
#84134 (0.50), #84639 (0.50),  
#84985 (0.50), #86525, #86945 (0.50),  
#87385 (0.75), #86852 (0.50)

5.90

**DEPARTMENT OF PATHOLOGY**  
Org Code: MAPATH

Chair (appointed from Faculty positions)  
Secretary II, SR-14, #15609

Instructional Faculty:  
#82351 (0.50), #82817 (0.25), #82839 (0.20),  
#84328, #84963 (0.60), #85247 (0.25),  
#85248 (0.25), #85249 (0.50),  
#87277 (0.50), #86831

1.00  
5.25  
1.00 T

**DEPARTMENT OF PEDIATRICS**  
Org Code: MAPEED

Chair (appointed from Faculty positions)  
Secretary II, SR-14, #29273

Instructional Faculty:  
#82385 (0.20), #83715 (0.25),  
#84058, #84317, #84543 (0.08),  
#84254, #84724 (0.50), #85757 (0.50),  
#85710 (0.05), #87273 (0.25),  
#85000 (0.25)

1.00  
5.08

**DEPARTMENT OF PSYCHIATRY**  
Org Code: MAPSTY

Chair (appointed from Faculty positions)

Instructional Faculty:  
#70040 (0.25), #82041 (0.49),  
#82210, #82815 (0.49),  
#83046 (0.49), #83905 (0.49),  
#83940, #83954, #83943 (0.49),  
#84257 (0.50), #84380 (0.50),  
#84325 (0.25), #84543 (0.20),  
#87235, #83972 (0.25), #89880 (0.10)

9.09

**DEPARTMENT OF SURGERY**  
Org Code: MASURG

Chair (appointed from Faculty positions)  
Secretary II, SR-14, #23085

Instructional Faculty:  
#82725 (0.25), #83389, #84146 (0.40),  
#85853 (0.25), #85852 (0.50),  
#84989 (0.25), #85413 (0.20),  
#84652 (0.05), #85905 (0.15),  
#85941, #86052 (0.05),  
#86086 (0.10), #86237 (0.25),  
#86989, #87688 (0.60),  
#88435 (0.10), #88453 (0.25),  
#89541 (0.10), #89700 (0.45),  
#89789 (0.10), #89792 (0.10)

Specialist Type Faculty:  
#86255

1.00  
8.35

**DEPARTMENT OF FAMILY MEDICINE  
AND COMMUNITY HEALTH**  
Org Code: MAFMCH

Chair (appointed from Faculty positions)

Instructional Faculty:  
#82813 (0.50), #82490 (0.20),  
#83971 (0.29), #83994, #85790 (0.49),  
#86206 (0.49), #86954 (0.45)

5.41

**DEPARTMENT OF NATIVE  
HAWAIIAN HEALTH**  
Org Code: MANHWH

Chair (appointed from Faculty positions)  
Instructional Faculty:  
#70164 (0.49), #82228, #82987,  
#83536 (0.49), #85030 (0.75),  
#85569 (0.50), #85614,  
#88473 (0.49), #88863 (0.49)

6.21

**DEPARTMENT OF COMPLEMENTARY  
AND ALTERNATIVE MEDICINE**  
Org Code: MACAMM

Chair (appointed from Faculty positions)  
Secretary II, SR-14, #23951

Instructional Faculty:  
#82529, #83176, #83525 (0.25),  
#85571 (0.20)

Researcher Type Faculty:  
#83951

1.00  
2.45  
1.00

**DEPARTMENT OF GERIATRIC MEDICINE**  
Org Code: MAGERI

Chair (appointed from Faculty positions)  
Secretary II, SR-14, #19197  
Administrative Cft, PBB, #79197

Instructional Faculty:  
#82505 (0.25), #82520 (0.10),  
#82732 (0.49), #82849 (0.45),  
#83025 (0.25), #83099 (0.10),  
#83177 (0.39), #83575 (0.10),  
#83958 (0.10), #83515 (0.49),  
#83488, #85885 (0.25), #83805 (0.24),  
#81736 (0.50), #83538 (0.54), #83994,  
#83972 (0.49)

7.18  
1.00

**NATIVE HAWAIIAN CENTER  
OF EXCELLENCE**  
Org Code: MANHCE

Instructional Faculty:  
#87034\*  
#87034\*  
Specialist Type Faculty:  
#83871\*, #83750\*, #84030\*

**IMI HOOLA PROGRAM**  
Org Code: MAIHP

Instructional Faculty:  
#82824, #83883 (0.50),  
#85097 (0.50), #85332

Specialist Type Faculty:  
#89902

3.00  
1.00

\* Pending

OFFICE OF THE CHANCELLOR

STATE OF HAWAII  
UNIVERSITY OF HAWAII  
UNIVERSITY OF HAWAII AT MANOA  
SCHOOL OF LAW  
ORGANIZATION CHART  
CHART I

General Funds: 57.50 FTE

SCHOOL OF LAW  
Office of the Dean  
Org Code: MADNLW

Dean, #89113	1.00
Admin & Fiscal Support Sp, PBA, #79106	1.00
IT Specialist, Senior, PBB, #79980	1.00
	<u>3.00</u>

Administrative Services  
Org Code: MAASLW

Administrative Svcs Mgr, PBB, #81718	1.00
Administrative Officer, PBB, #78034	1.00
Administrative Officer, PBB, #78260	1.00
	<u>3.00</u>

Law School Library  
Org Code: MALBLW

Director (appointed from Librarian positions)

Librarian Type Faculty:	6.00
# 82296, #83610, #84318, #85624, #85625	
#70226	
Academic Support Sp, PBB, #78099	1.00
Academic Support Sp, PBA, #78994, #79005, #79965	3.00
Admin & Fiscal Support Sp, PBA, #78796	1.00
	<u>11.00</u>

Office of the Associate Dean of Student Services  
Org Code: MASSLW

Associate Dean, #89146	1.00
Registrar, PBB, #81764	1.00
Student Services Sp, PBA, #78488	1.00
Student Services Sp, PBB, #79215	1.00
	<u>4.00</u>

Office of the Associate Dean for Academic Affairs  
Org Code: MALAW

Associate Dean, #89121	1.00
Instructional Faculty:	30.50
#70241 (.75), #70242 (.25), #70192, #70243, #82226,	
#82334, #82481, #82811, #83027, #83053, #83244,	
#83338, # 83362, #83619, #83879, #83934, #84430,	
#84459, #84832, # 84863, #84905, #85009, #85072,	
#85626, #85629, #85630, # 85634, #85639, #85641,	
#85647, #8183 (.50), #88500	
Specialist Type Faculty:	1.00
#85645	
Admin & Fiscal Support Sp, PBA,	4.00
#77935, #78022, #78023, #80252	
	<u>36.50</u>

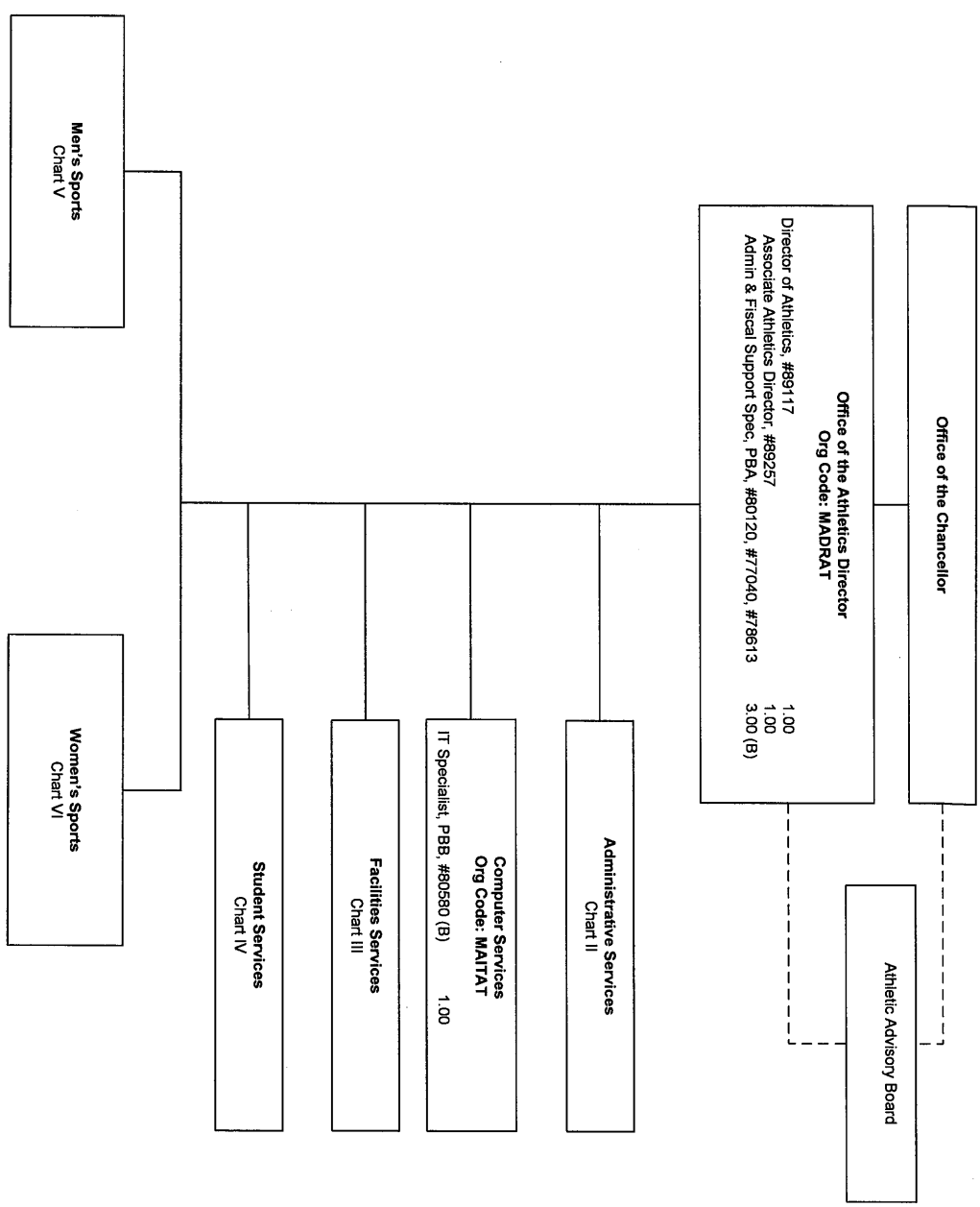

STATE OF HAWAII  
 UNIVERSITY OF HAWAII  
 UNIVERSITY OF HAWAII AT MANOA  
 INTERCOLLEGIATE ATHLETICS  
 CHART I

Abolished: #18013 (B)  
 General Funds – 2.00  
 (B) Special Funds – 5.00

GRAND TOTAL BY FUNDS:  
 General Funds – 25.00  
 (B) Special Funds – 86.00

STATE OF HAWAII  
UNIVERSITY OF HAWAII  
UNIVERSITY OF HAWAII AT MANOA  
INTERCOLLEGIATE ATHLETICS

CHART II

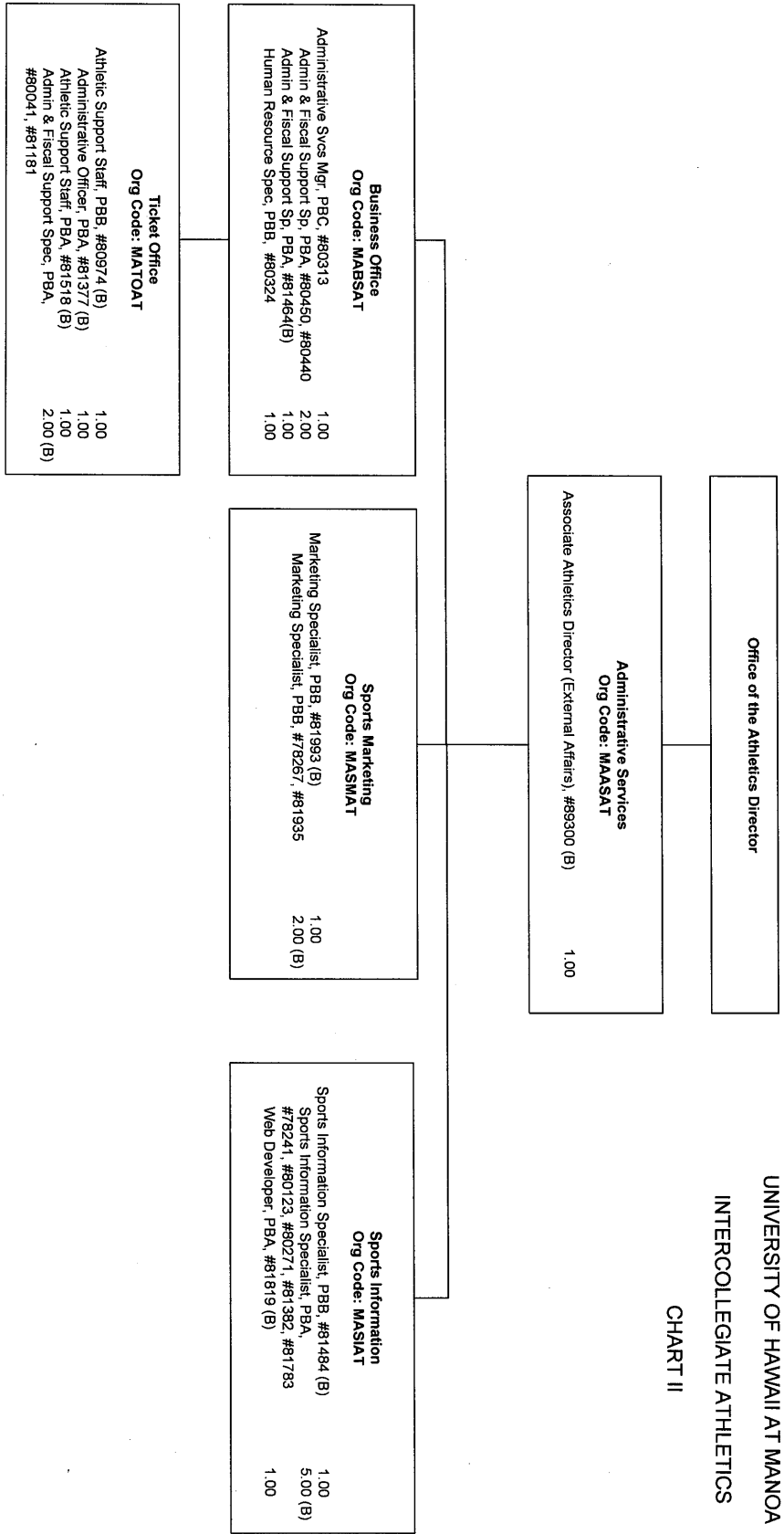

General Fund – 4.00  
(B) Special Fund – 17.00

STATE OF HAWAII  
UNIVERSITY OF HAWAII  
UNIVERSITY OF HAWAII AT MANOA

INTERCOLLEGIATE ATHLETICS

CHART III

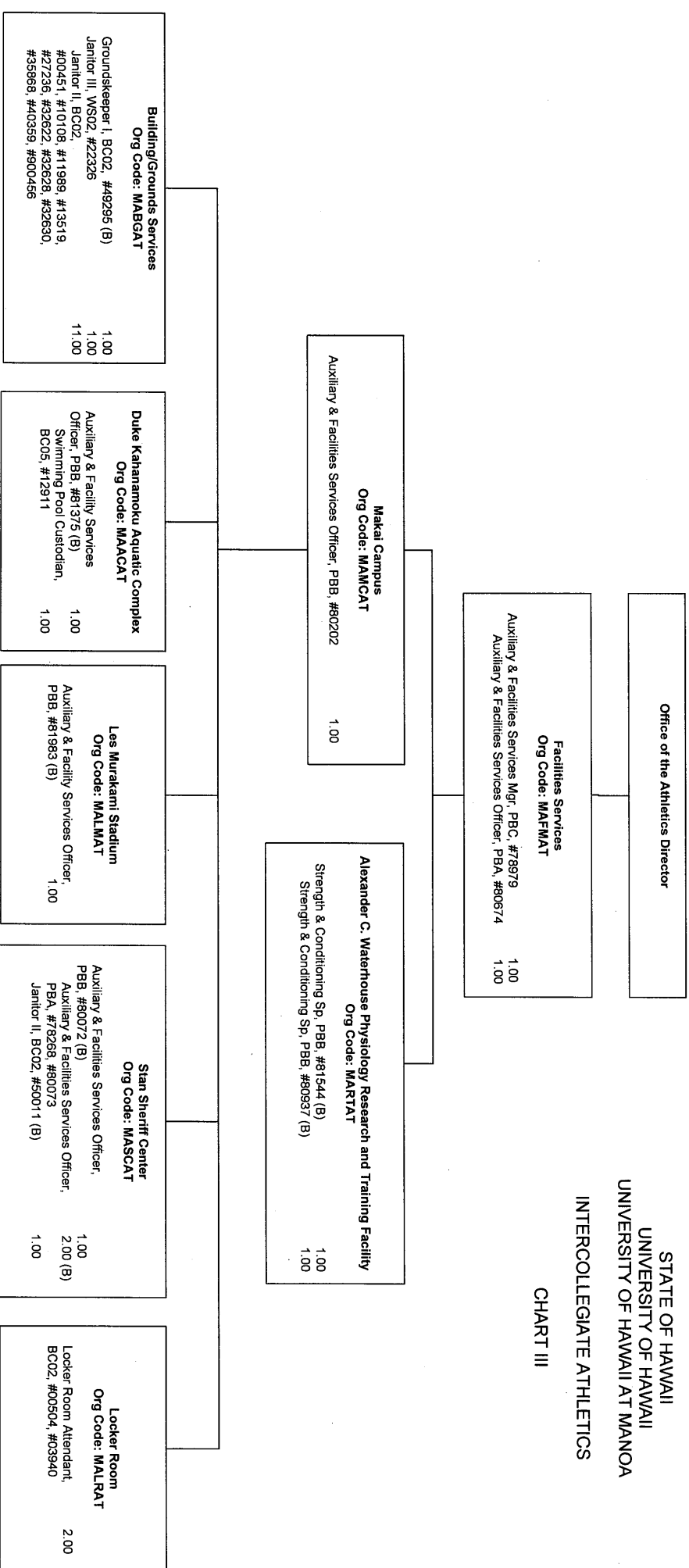

Abolished: #11982 (A), #50013 (B)

General Funds – 19.00  
(B) Special Funds – 10.00

STATE OF HAWAII  
 UNIVERSITY OF HAWAII  
 UNIVERSITY OF HAWAII AT MANOA

INTERCOLLEGIATE ATHLETICS

CHART IV

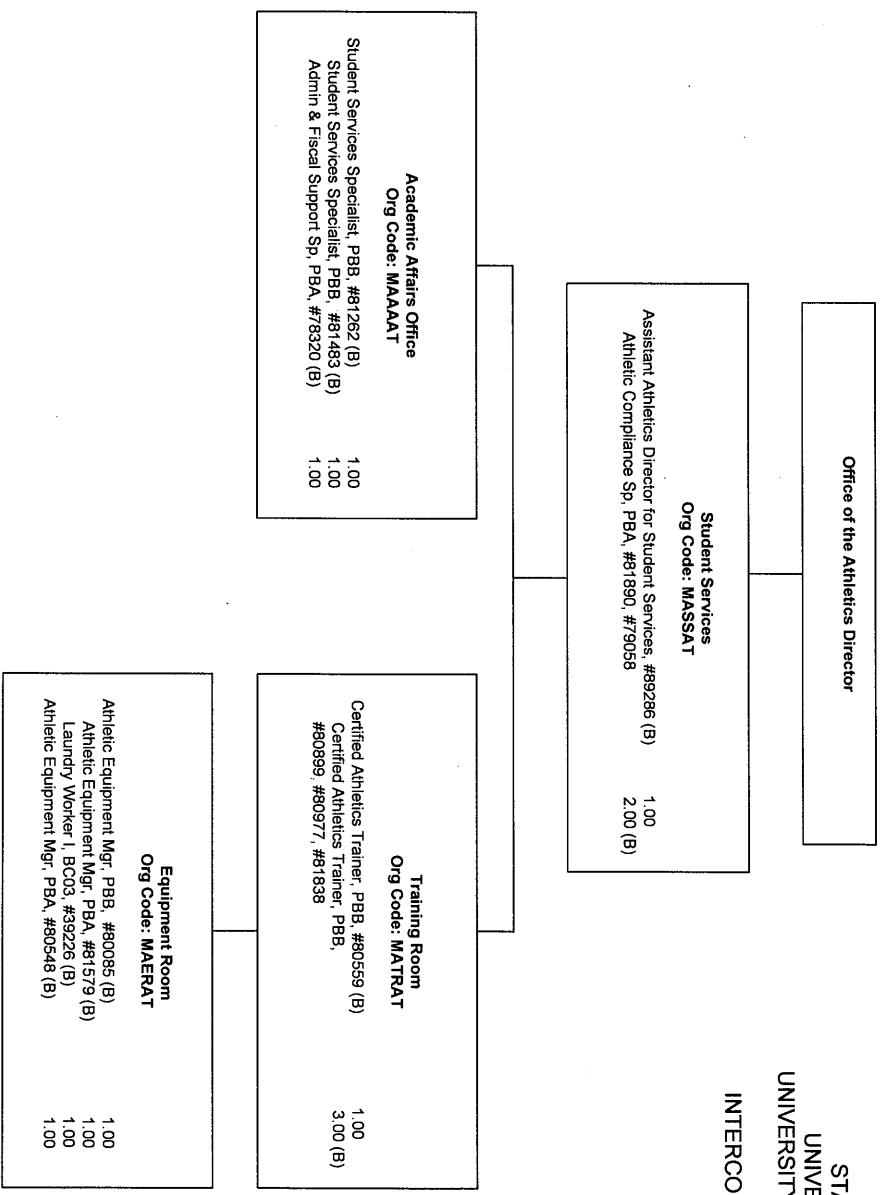

Abolished: #21641 (B)  
 (B) Special Funds – 15.00



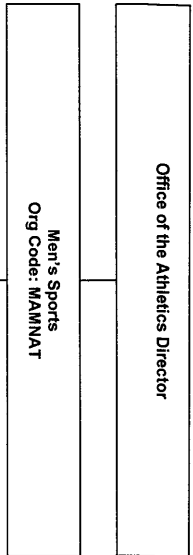

STATE OF HAWAII  
UNIVERSITY OF HAWAII  
UNIVERSITY OF HAWAII AT MANOA

INTERCOLLEGIATE ATHLETICS  
CHART V

<p><b>Football</b> Org Code: MAFEMN</p> <p>Head Football Coach, #80110 (B) 1.00 Admin Asst for Football Ops, #77046 (B) 1.00 Associate Football Coach, #80514(B) 1.00 Football Defensive Coord, #80515 (B) 1.00 Assistant Football Coach, #80510, #80511 #80512, #80513, #80516, #80929, #81809, 7.00 (B) Football Video Specialist, #81791 (B) 1.00</p>			<p><b>Basketball (Men's)</b> Org Code: MABKMN</p> <p>Head Basketball Coach (Men), #80810 (B) 1.00 Secretary II, SR14, #29297 (B) 1.00 Assoc Basketball Coach (Men), #80807 (B) 1.00 Asst Basketball Coach (Men), #80806 (B) 1.00</p>
<p><b>Baseball</b> Org Code: MABBMN</p> <p>Head Baseball Coach (Men), #80028 (B) 1.00 Associate Baseball Coach (Men), #77064 (B) 1.00</p>			<p><b>Volleyball (Men's)</b> Org Code: MAVOMN</p> <p>Head Volleyball Coach (Men), #81064 (B) 1.00 Assistant Volleyball Coach (Men), #99597F (B) 1.00</p>
<p><b>Tennis (Men's)</b> Org Code: MATMNM</p> <p>Non-Appropriated Funds</p>			<p><b>Sailing (Coed)</b> Org Code: MASLCO</p> <p>Non-Appropriated Funds</p>
<p><b>Golf (Men's)</b> Org Code: MAGOMN</p> <p>Head Golf Coach (Men) #79900 (B) 1.00</p>			<p><b>Swimming/Diving (Men's)</b> Org Code: MASWMMN</p> <p>Head Swim Coach (Men/Women), #80889 (B) 0.50</p>

Abolished: #25588 (B)  
(B) Special Funds – 22.50

Office of the Athletics Director

Women's Sports  
Org Code: MAWNAT  
Asst Athletics Director-Senior Woman Administrator, #99168 (B) 1.00  
Admin & Fiscal Support Specialist, PBA, #78006 (B) 1.00  
Student Services Specialist, PBB, #78272 (B) 1.00

STATE OF HAWAII  
UNIVERSITY OF HAWAII  
UNIVERSITY OF HAWAII AT MANOA  
INTERCOLLEGIATE ATHLETICS

CHART VI

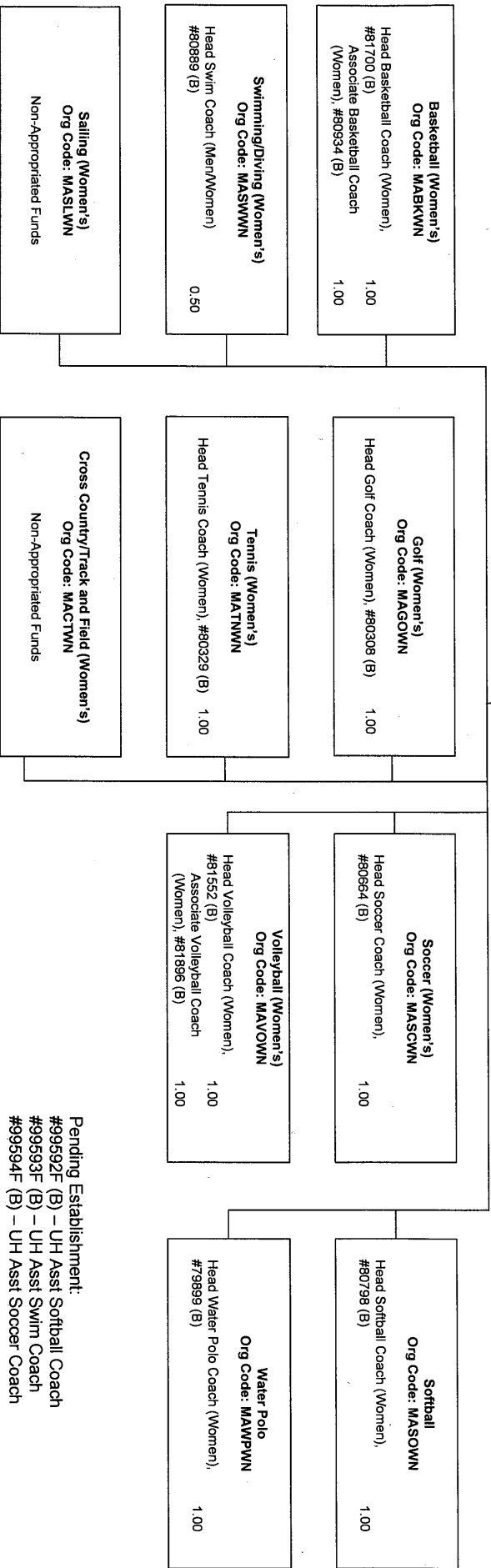

Pending Establishment:  
#99592F (B) – UH Asst Softball Coach  
#99593F (B) – UH Asst Swin Coach  
#99594F (B) – UH Asst Soccer Coach

Abolished: #29764 (B)  
(B) Special Funds – 16.50

**OFFICE OF THE CHANCELLOR**

**OFFICE OF THE VICE CHANCELLOR FOR ACADEMIC AFFAIRS**  
**Org Code: MAVCAA**

Vice Chancellor for Academic Affairs, #89104	1.00
Administrative Officer, PBB, #78429	1.00
Associate Vice Chancellor for Academic Affairs, #89169	1.00
Secretary III, SR-16, #12072	1.00
IT Specialist, PBB, #78914	1.00
Academic Affairs Program Officer, #89009	1.00
Educational Spec, PBA, #78637	1.00
Academic Affairs Program Officer, #89434	1.00
Human Resources Specialist, PBC, #79166	1.00
Administrative Officer, PBB, #78229	1.00

State of Hawaii  
 University of Hawaii  
 University of Hawaii at Manoa  
**OFFICE OF THE VICE CHANCELLOR FOR ACADEMIC AFFAIRS**

Position Organization Chart  
 Chart II  
 GRAND TOTAL GENERAL FUNDS FTE: 10.00  
 GRAND TOTAL GENERAL FUNDS FTE: 107.00  
 GENERAL FUND (AUTH TEMP) (T): 1.00

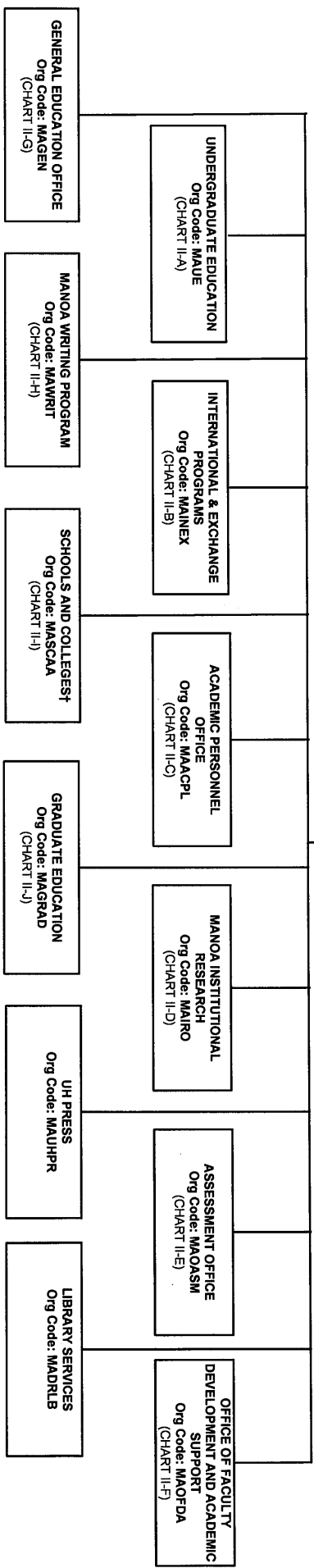

† Except John A. Burns School of Medicine, William S. Richardson School of Law, and the School of Ocean and Earth Science and Technology

STATE OF HAWAII  
 UNIVERSITY OF HAWAII  
 UNIVERSITY OF HAWAII AT MANOA  
 OFFICE OF THE CHANCELLOR  
 OFFICE OF THE VICE CHANCELLOR FOR  
 UNDERGRADUATE EDUCATION  
 ACADAMIC AFFAIRS  
 UNDERGRADUATE EDUCATION  
 CAMPUS WIDE PROGRAMS  
 CHART II-A

General Funds: 6.00 FTE  
 General Funds (Auth Temp): 1.00 FTE

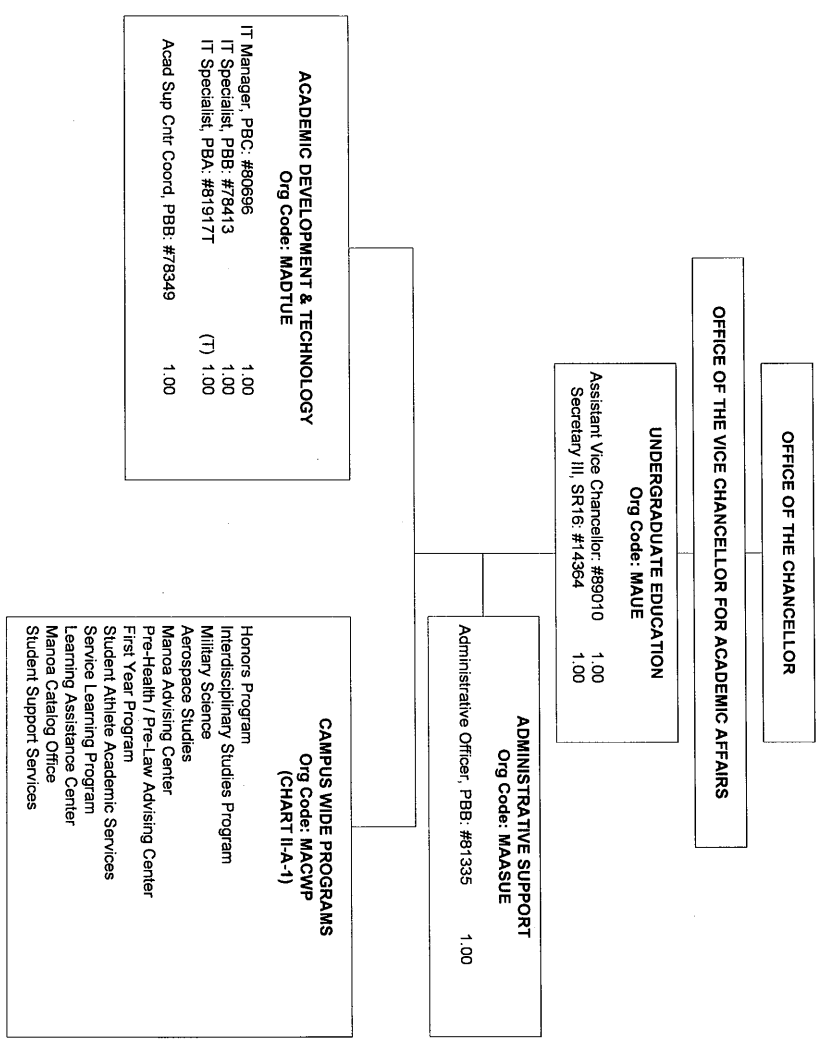

**OFFICE OF THE CHANCELLOR**

**OFFICE OF THE VICE CHANCELLOR FOR ACADEMIC AFFAIRS**

**UNDERGRADUATE EDUCATION**  
 Org Code: MAUE  
 Assistant Vice Chancellor: #89010 1.00  
 Secretary III, SR16: #14364 1.00

**ADMINISTRATIVE SUPPORT**  
 Org Code: MAASUE 1.00  
 Administrative Officer, PBB: #91335

**ACADEMIC DEVELOPMENT & TECHNOLOGY**  
 Org Code: MADTUE  
 IT Manager, PBC: #80696 1.00  
 IT Specialist, PBB: #78413 1.00  
 IT Specialist, PBA: #91917T (T) 1.00  
 Acad Sup Cntr Coord, PBB: #78349 1.00

**CAMPUS WIDE PROGRAMS**  
 Org Code: MACWP (CHART II-A-1)  
 Honors Program  
 Interdisciplinary Studies Program  
 Military Science  
 Aerospace Studies  
 Manoa Advising Center  
 Pre-Health / Pre-Law Advising Center  
 First Year Program  
 Student Athlete Academic Services  
 Service Learning Program  
 Learning Assistance Center  
 Manoa Catalog Office  
 Student Support Services

CHANCELLOR  
 UNIVERSITY OF HAWAII AT MANOA

OFFICE OF THE VICE CHANCELLOR FOR ACADEMIC AFFAIRS

UNDERGRADUATE EDUCATION

CAMPUS WIDE PROGRAMS  
 Org Code: MACWP

STATE OF HAWAII  
 UNIVERSITY OF HAWAII  
 UNIVERSITY OF HAWAII AT MANOA  
 OFFICE OF THE CHANCELLOR  
 OFFICE OF THE VICE CHANCELLOR FOR  
 ACADEMIC AFFAIRS  
 UNDERGRADUATE EDUCATION  
 CAMPUS WIDE PROGRAMS  
 CHART II-A-1

General Funds: 31.00 FTE

**HONORS PROGRAM**  
 Org Code: MAHON  
 Instructional Faculty: #87431  
 Specialist Type Faculty: #84563  
 Educational Spec, PBB: #79132  
 1.00  
 1.00  
 1.00

**INTERDISCIPLINARY STUDIES PROGRAM**  
 Org Code: MAIS  
 Professor: 16  
 Instructional Faculty: #86356  
 Specialist Type Faculty: #83798  
 1.00  
 1.00

**MILITARY SCIENCE**  
 Org Code: MAMSCI  
 Secretary II, SR14: #43067  
 1.00

**AEROSPACE STUDIES**  
 Org Code: MAAS  
 Admin & Fiscal Supp Spec, PBA: #79151  
 1.00

**MANOA ADVISING CENTER**  
 Org Code: MAMAC  
 Specialist Type Faculty: #70062  
 Specialist Type Faculty: #70155, #70158, #70160, #82300, #84963, #85633, #86126  
 1.00  
 7.00

**PRE-HEALTH / PRE-LAW ADVISING CENTER**  
 Org Code: MAHLAC  
 Specialist Type Faculty: #70063  
 1.00

**FIRST YEAR PROGRAM**  
 Org Code: MAFYP  
 Specialist Type Faculty: #70156  
 1.00

**STUDENT ATHLETE ACADEMIC SERVICES**  
 Org Code: MASAAS  
 Chair (appointed from Faculty positions) #70064, #70157, #82079, #82168, #83392, #84175, #88937  
 Graduate Assistant: #70066, #70067  
 Admin & Fiscal Supp Spec, PBA: #78343  
 1.00  
 1.00  
 1.00

**SERVICE LEARNING PROGRAM**  
 Org Code: MASL  
 Specialist Type Faculty: #84173  
 Educational Spec, PBB: #79639  
 1.00  
 1.00

**SERVICE LEARNING & HAWAII PACIFIC ISLANDS CAMPUS COMPACT**  
 Org Code: MASLCC  
 Non-Appropriated Funds

**LEARNING ASSISTANCE CENTER**  
 Org Code: MALAC  
 Specialist Type Faculty: #70159, #89143  
 2.00

**MANOA CATALOG OFFICE**  
 Org Code: MACAT  
 Educational Specialist, PBB: #80812  
 1.00

**STUDENT SUPPORT SERVICES**  
 Org Code: MACWSS  
 Non-Appropriated Funds

GENERAL FUND FTE: 20.00

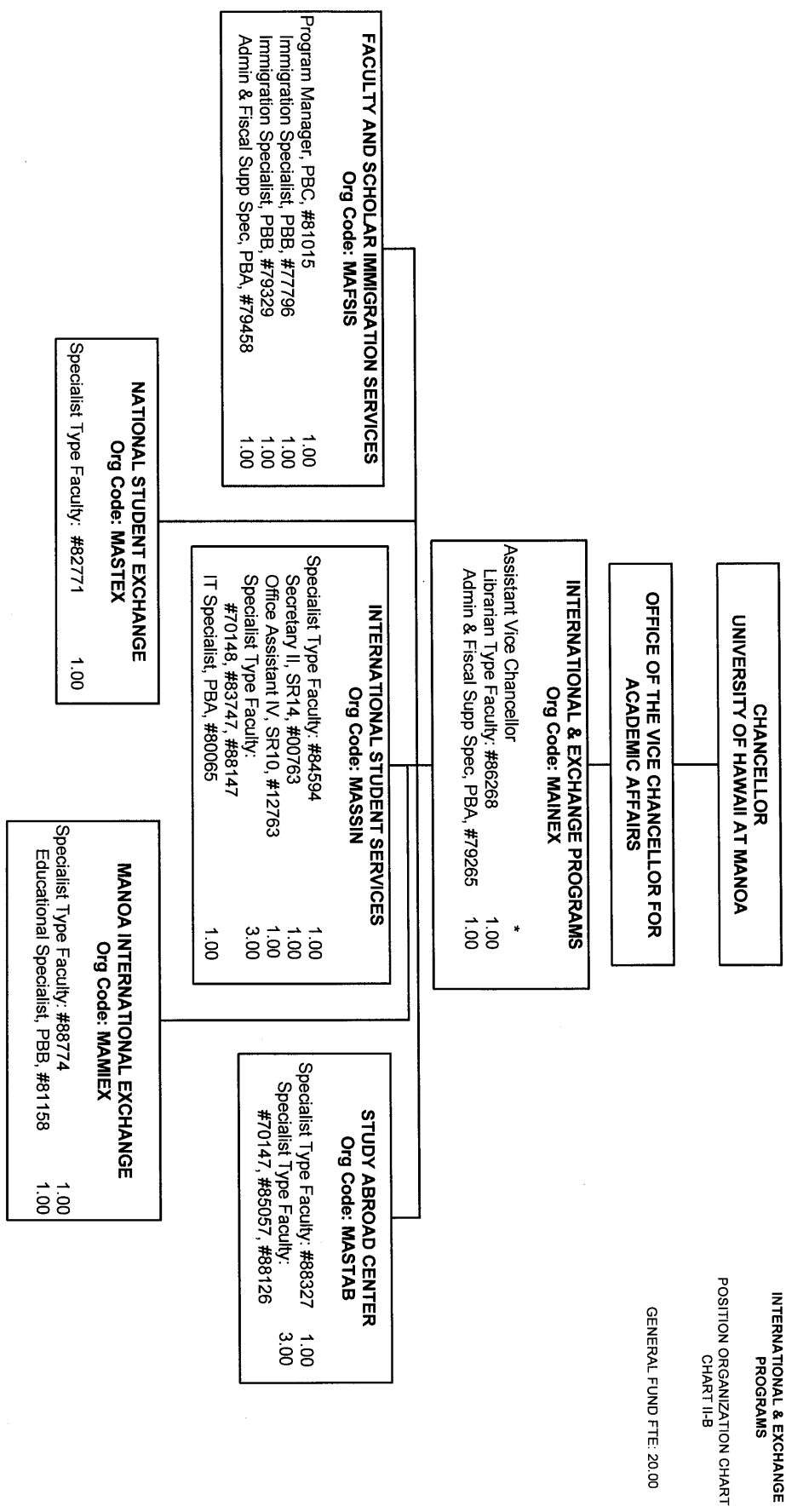

\* Appointed from a Dean position.

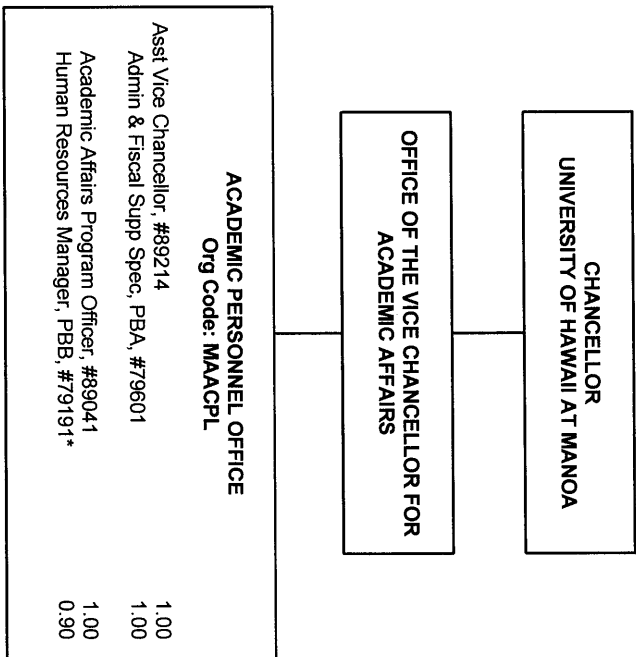

State of Hawaii  
 University of Hawaii  
 University of Hawaii at Manoa  
 OFFICE OF THE VICE CHANCELLOR  
 FOR ACADEMIC AFFAIRS  
 ACADEMIC PERSONNEL OFFICE

POSITION ORGANIZATION CHART  
 CHART II-C

GENERAL FUND FTE: 4.00

\* .10 FTE from 99002F allocated, not established.

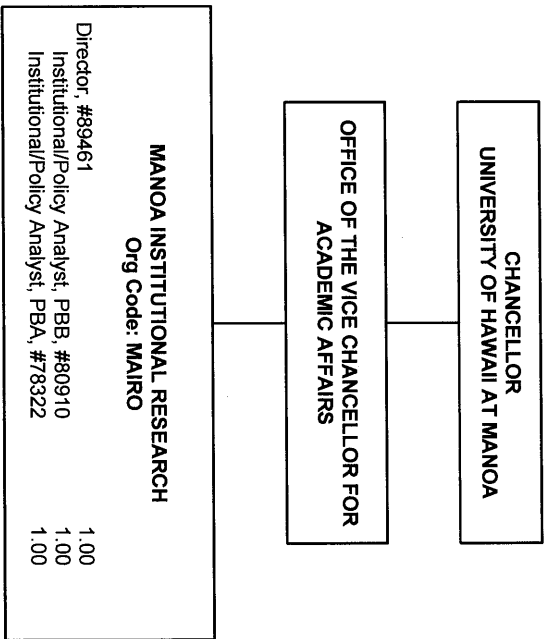

State of Hawaii  
University of Hawaii  
University of Hawaii at Manoa  
OFFICE OF THE VICE CHANCELLOR  
FOR ACADEMIC AFFAIRS  
MANOA INSTITUTIONAL RESEARCH

POSITION ORGANIZATION CHART  
CHART II-D

GENERAL FUND FTE: 3.00



State of Hawaii  
University of Hawaii  
University of Hawaii at Manoa  
OFFICE OF THE VICE CHANCELLOR  
FOR ACADEMIC AFFAIRS  
ASSESSMENT OFFICE

POSITION ORGANIZATION CHART  
CHART II-E  
GENERAL FUND FTE: 2.00

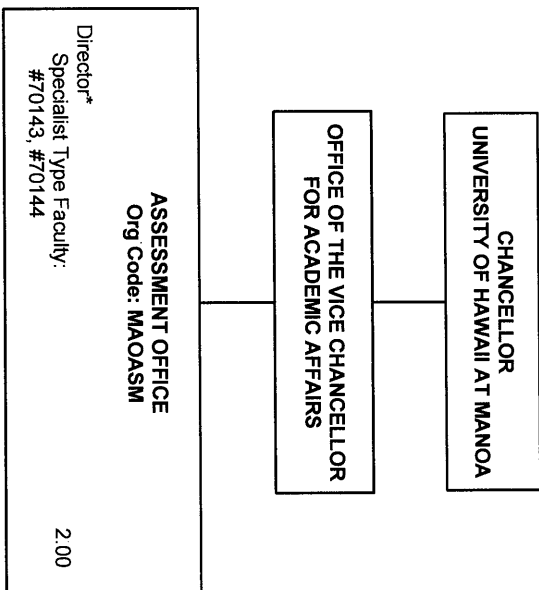

\*Appointed from a faculty position to oversee Assessment operations

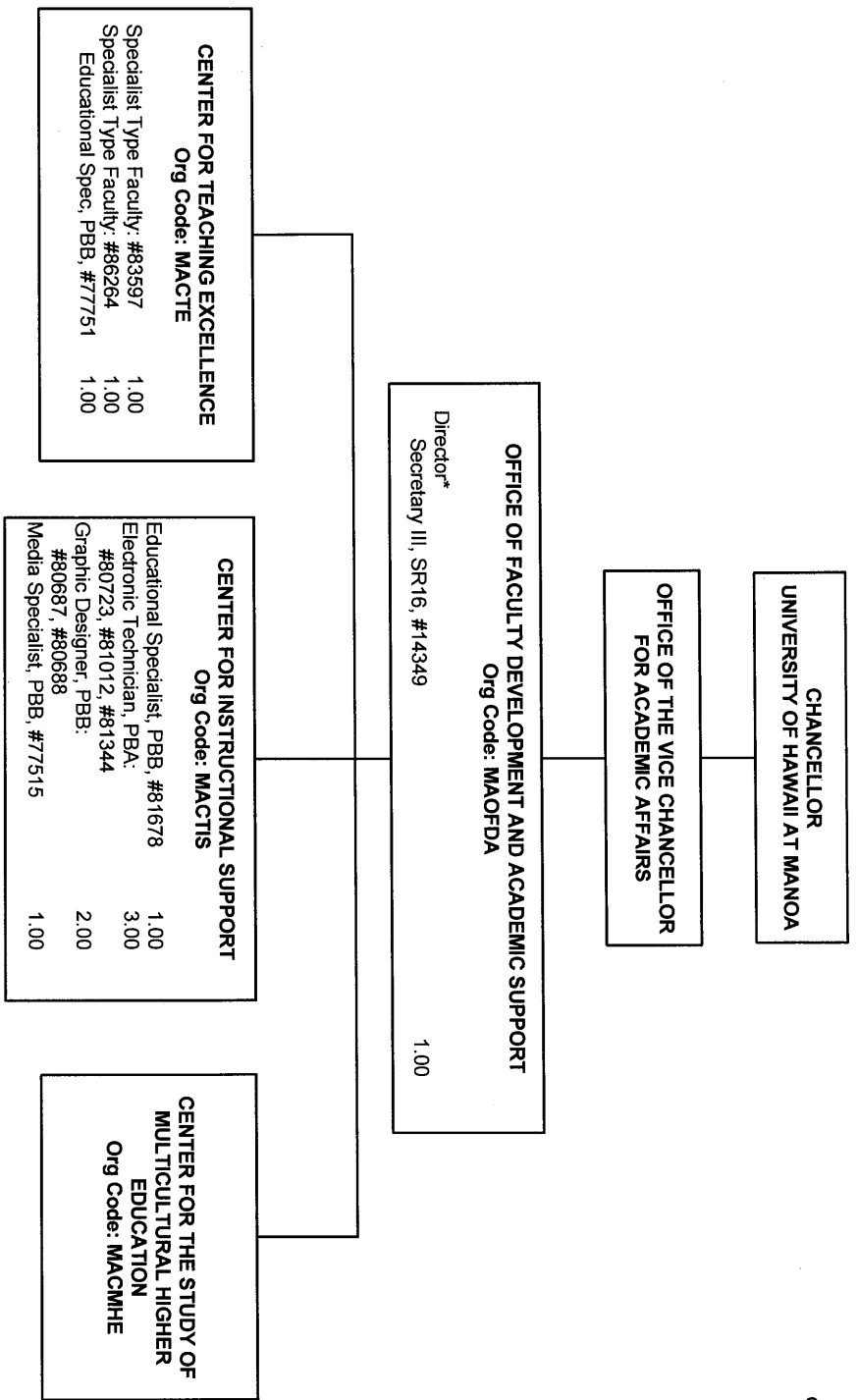

State of Hawaii  
 University of Hawaii  
 University of Hawaii at Manoa  
 OFFICE OF THE VICE CHANCELLOR  
 FOR ACADEMIC AFFAIRS  
 OFFICE OF FACULTY DEVELOPMENT  
 AND ACADEMIC SUPPORT

POSITION ORGANIZATION CHART  
 CHART II-F  
 GENERAL FUND FTE: 11.00

\*Appointed from a faculty position to oversee OFDAS operations

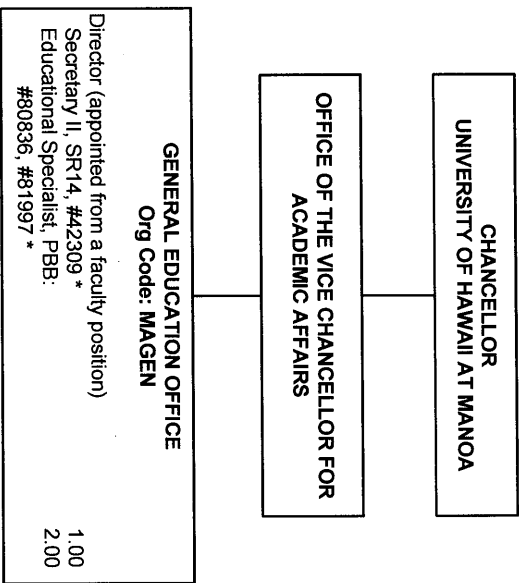

State of Hawaii  
 University of Hawaii  
 University of Hawaii at Manoa  
 OFFICE OF THE VICE CHANCELLOR  
 FOR ACADEMIC AFFAIRS  
 GENERAL EDUCATION OFFICE  
 POSITION ORGANIZATION CHART  
 CHART II-G  
 GENERAL FUND FTE: 3.00

\* Positions partially support the Manoa Writing Program.

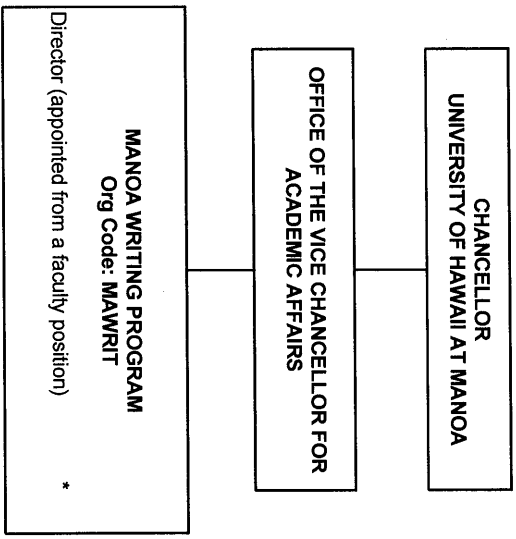

State of Hawaii  
University of Hawaii  
University of Hawaii at Manoa  
OFFICE OF THE VICE CHANCELLOR  
FOR ACADEMIC AFFAIRS  
MANOA WRITING PROGRAM

POSITION ORGANIZATION CHART  
CHART I-H  
GENERAL FUND FTE: 0.00

\* Positions in the General Education Office partially support this Office: Secretary II, SR14, #42309 and Educational Specialists, P/B, #80836, #81997. Primary supervisor is General Education Office Director.

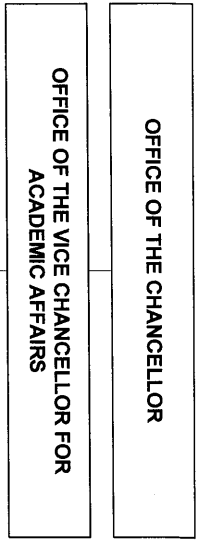

State of Hawaii  
 University of Hawaii  
 University of Hawaii at Manoa  
 OFFICE OF THE VICE CHANCELLOR  
 FOR ACADEMIC AFFAIRS  
 GRADUATE EDUCATION

ORGANIZATION CHART  
 CHART II-J  
 General Funds: 17.00 FTE

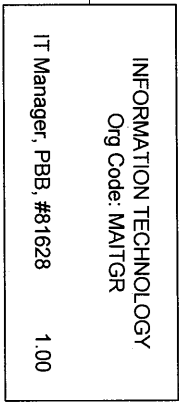
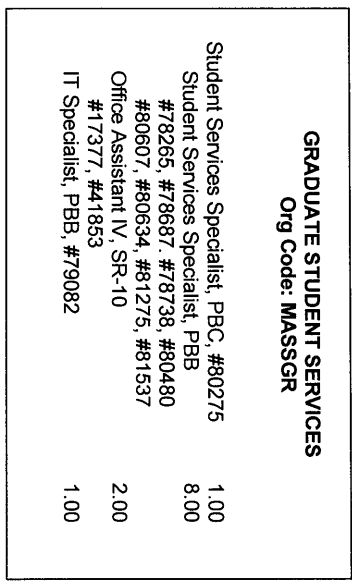
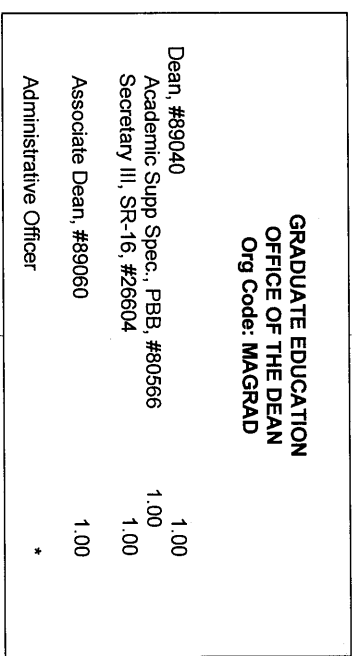

\* Position Number and Court to be requested

STATE OF HAWAII  
UNIVERSITY OF HAWAII  
UNIVERSITY OF HAWAII AT MANOA  
UNIVERSITY OF HAWAII PRESS  
ORGANIZATIONAL CHART  
CHART I

Grand Total by Fund:  
General Funds: 9.00 FTE  
(W) Revolving Funds: 8.00 FTE

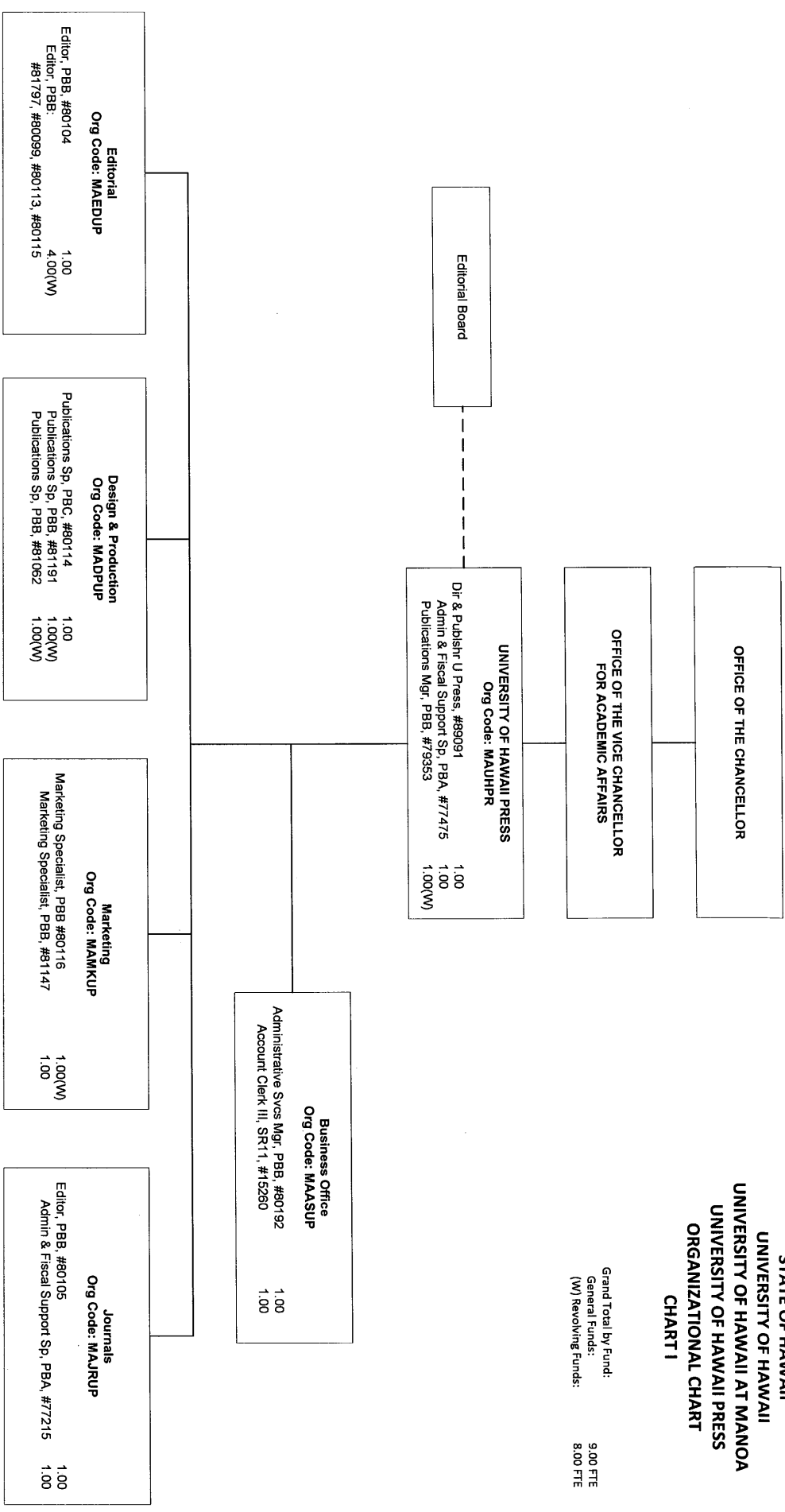

STATE OF HAWAII  
UNIVERSITY OF HAWAII  
UNIVERSITY OF HAWAII AT MANOA  
LIBRARY SERVICES  
CHART I

Grand Total by Fund:  
General: 138.00 FTE  
(B) Special: 3.00 FTE  
Auth. Temp General: 3.00 FTE

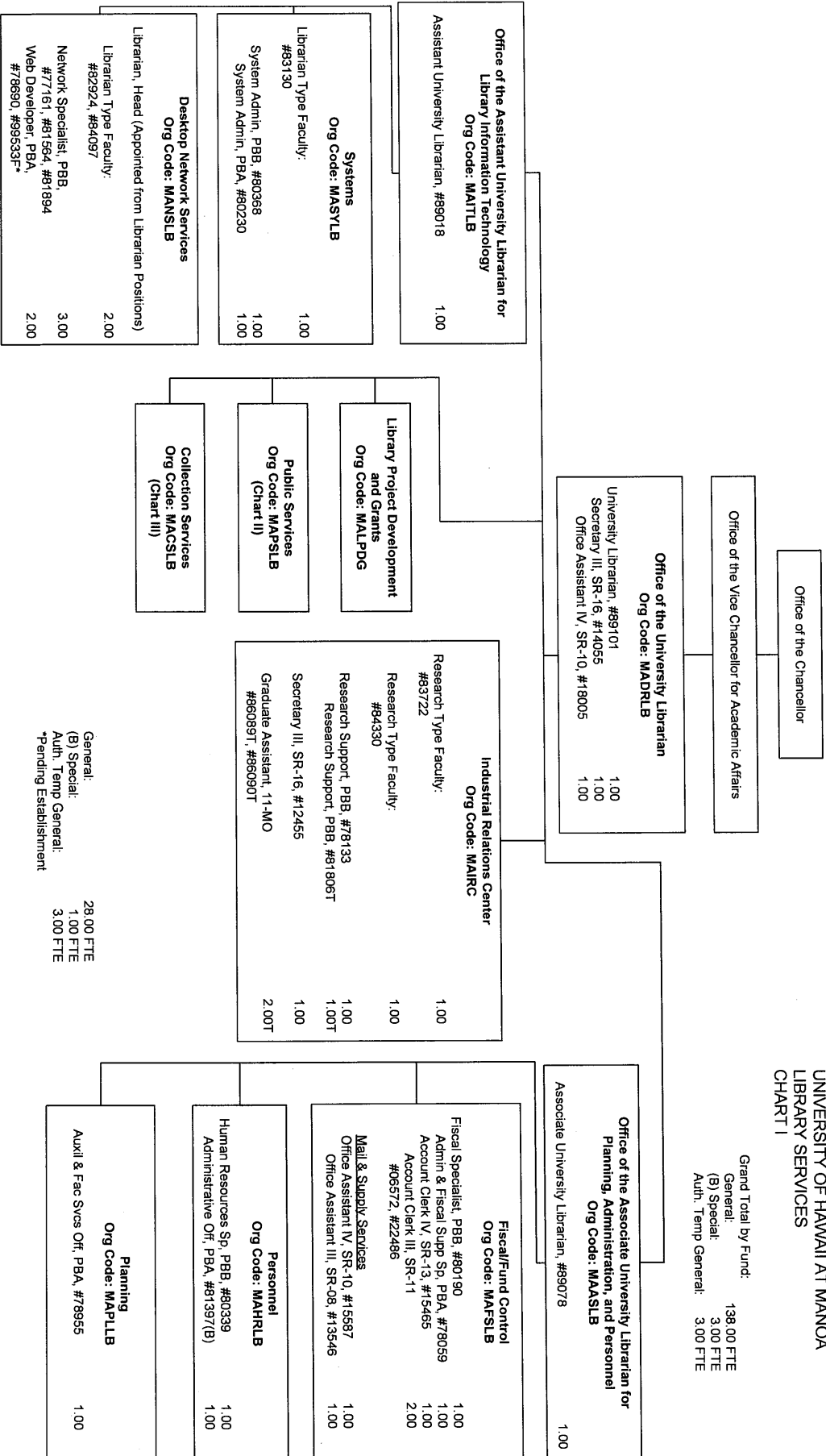

STATE OF HAWAII  
UNIVERSITY OF HAWAII  
UNIVERSITY OF HAWAII AT MANOA  
LIBRARY SERVICES  
CHART II

Office of the University Librarian

Public Services  
Org Code: MAPSLB  
Librarian, Head (Appointed from Librarian Positions)  
Librarian Type Faculty:  
#84017\* 1.00

Business, Humanities, and Social Sciences Reference  
Org Code: MABRLB  
Librarian, Head (Appointed from Librarian Positions) 6.00  
Librarian Type Faculty:  
#70262, #82677, #83533, #83644, #84298, #86272  
Library Technician V, SR-11, #16947 1.00

Science and Technology Reference  
Org Code: MASTLB  
Librarian, Head (Appointed from Librarian Positions) 4.00  
Librarian Type Faculty:  
#82718, #82691, #83040, #83946  
Library Technician V, SR-11, #15470 1.00

Government Documents  
Org Code: MAGDLB  
Librarian, Head (Appointed from Librarian Positions) 2.00  
Librarian Type Faculty:  
#83398, #84431  
Library Technician V, SR-11, #14372, #30535 2.00

Maps  
Org Code: MAMPLB  
Library Technician VII, SR-15, #14376 1.00

Access Services  
Org Code: MAACL B  
Librarian Type Faculty:  
#84208 1.00  
Hamilton Circulation  
Supervising Library Tech II, SR-15, #900691 1.00  
Billing/Recall  
Library Technician V, SR-11, #06955 1.00  
Library Assistant IV, SR-09, #21779(B) 1.00

Charging/Discharging  
Library Technician V, SR-11 #15389 2.00  
Library Assistant IV, SR-09 #12847, #35166 2.00  
Stacks Maintenance  
Library Technician V, SR-11, #30527 1.00  
Library Assistant IV, SR-09, #06954, #900335 2.00  
Library Assistant III, SR-07 #00769 0.50

Interlibrary Services/External Services  
Org Code: MAIELB  
Librarian Type Faculty:  
#84357 1.00  
Educational Sp. PBA, #78995 1.00  
Library Assistant IV, SR-09 #13865, #900648 2.00

Sinclair Library  
Org Code: MASILB  
Librarian, Head (Appointed from Librarian Positions)  
Collection and Reference Services  
Librarian Type Faculty:  
#82676, #83015 2.00  
Media Specialist, PBB, #90989 1.00  
Media Specialist, PBA, #78954 1.00

Circulation Services  
(General and Wong Audiovisual Center)  
Org Code: MACULB  
Educational Sp. PBA #78385, #78966 2.00  
Supervising Library Technician I, SR-13, #15471 1.00  
Library Assistant IV, SR-09, #50099 (B) 1.00  
Library Technician V, SR-11, #18020 1.00  
Library Assistant IV, SR-09, #13909 1.00

General: 64.00 FTE  
(B) Special: 2.00 FTE  
\*Charlot Curator/Cataloger

Asia Collection  
Org Code: MAALB  
Head Appointed from Librarian Positions  
Librarian Type Faculty:  
#70282, #82343, #82355, #82510, #83332, #83940, #84473, #84598, #85271(.50)  
Library Technician V, SR-11 #26908 1.00

Special Collections  
Org Code: MASPLB  
Librarian, Head (Appointed from Librarian Positions)  
Hawaiian, Pacific and Rare Books  
Library Technician V, SR-11, #15420 1.00  
Library Assistant IV, SR-09 #00767, #03893 2.00  
Hawaiian/Pacific  
Library Type Faculty:  
#82337, #83674, #83898, 88273 #84292 5.00

University Archives and Manuscripts Collection  
Org Code: MAUMLB  
Librarian, Head (Appointed from Librarian Positions)  
Librarian Type Faculty:  
#82480, #83241, #83382, #86328 4.00  
Library Assistant IV, SR-09, #14369 1.00



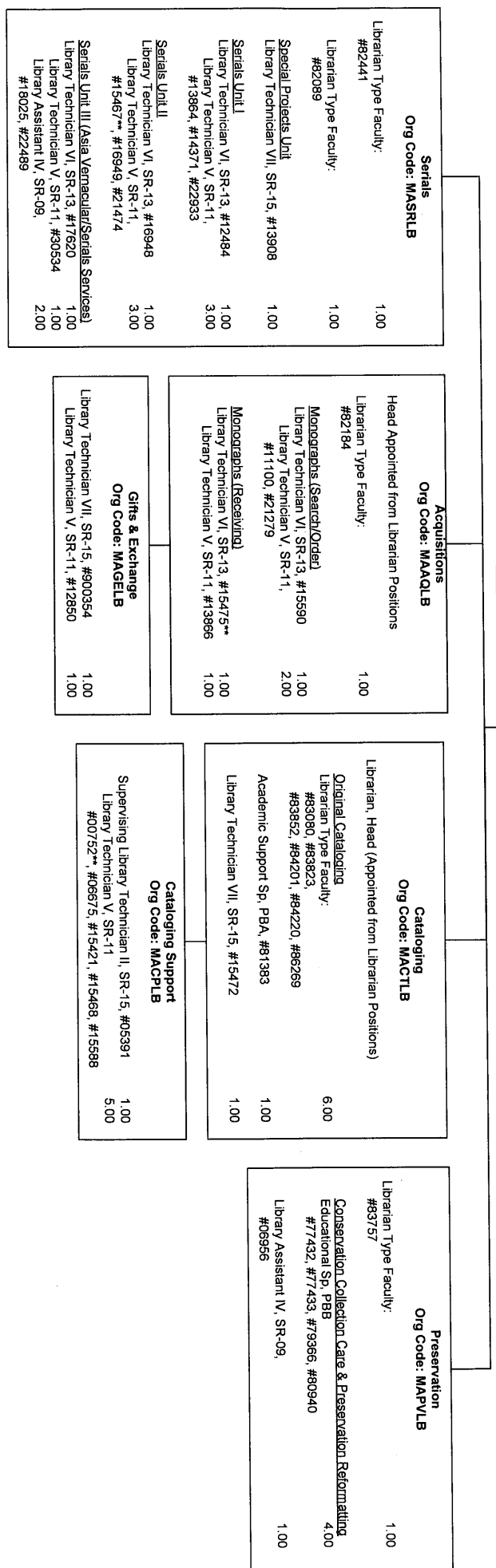

General: 43.00 FTE  
\*\*Positions to be re-established

STATE OF HAWAII  
 UNIVERSITY OF HAWAII AT MANOA  
 SCHOOL OF ARCHITECTURE  
 Position Organization Chart  
 General Funds 22.75

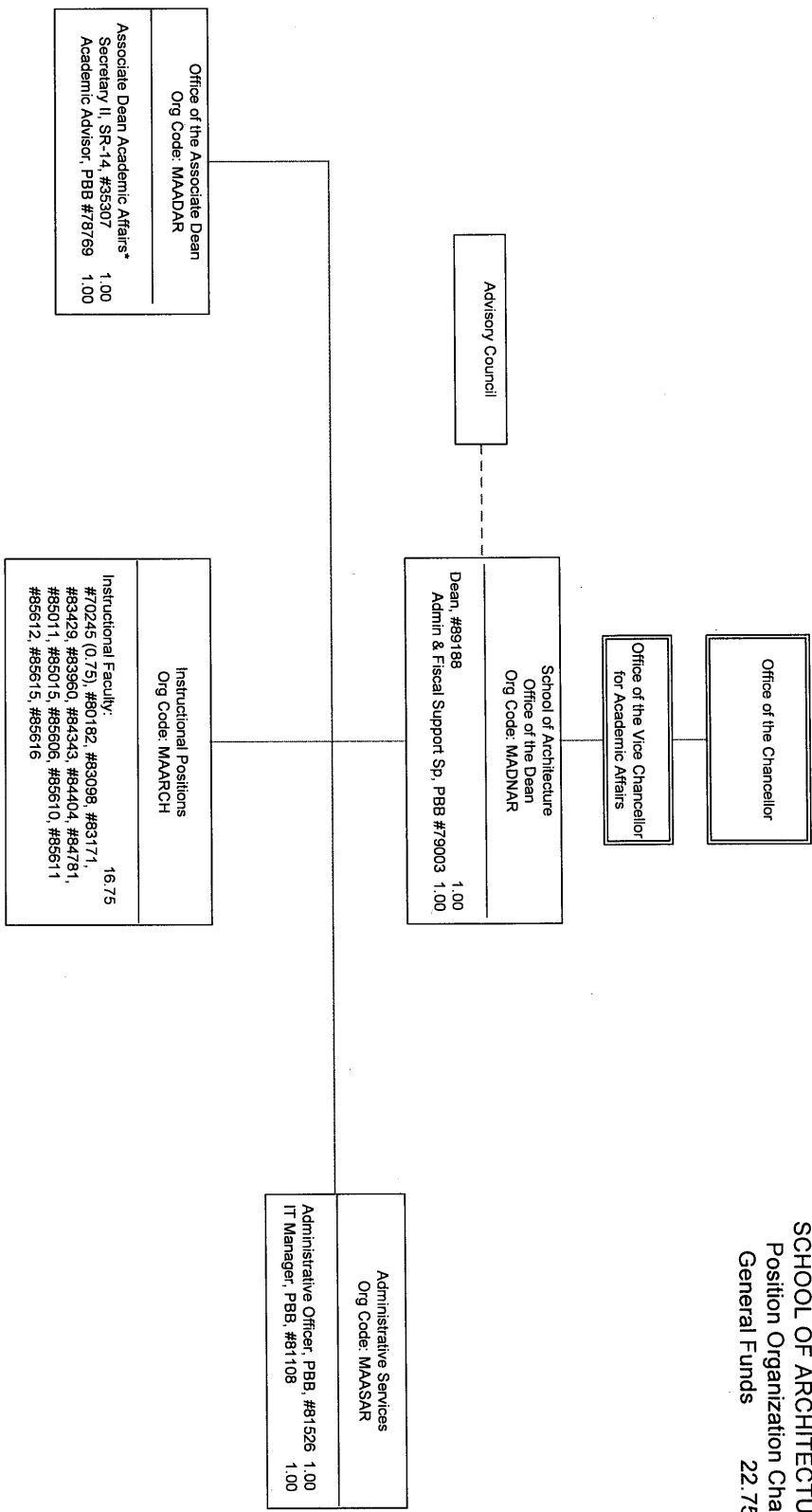

\* To be established

STATE OF HAWAII  
 UNIVERSITY OF HAWAII  
 UNIVERSITY OF HAWAII AT MANOA  
 COLLEGE OF ARTS AND SCIENCES  
 ORGANIZATIONAL CHART  
 CHART I

GRAND TOTAL BY FUND:  
 GENERAL FUND FTE: 9.00

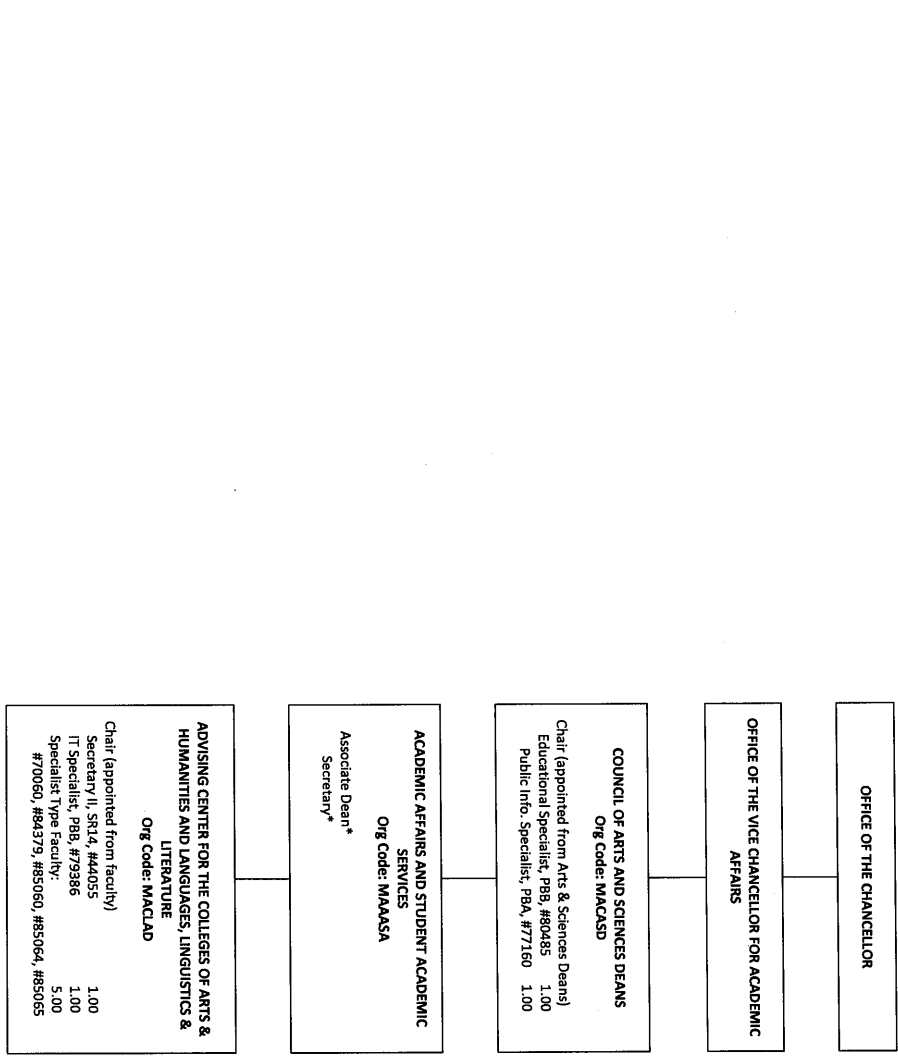

\*Pending Establishment of  
 New Positions  
 General Fund FTE: 9.00

OFFICE OF THE CHANCELLOR

OFFICE OF THE VICE CHANCELLOR FOR ACADEMIC AFFAIRS

STATE OF HAWAII  
 UNIVERSITY OF HAWAII  
 UNIVERSITY OF HAWAII AT MANOA  
 COLLEGE OF ARTS AND SCIENCES  
 COLLEGE OF ARTS AND HUMANITIES

Position Organization Chart

<b>OFFICE OF THE DEAN</b>	
Org Code: MADNAH	
DEAN, #89198	1.00
SECRETARY III, SR16, #35033	1.00
ASSOCIATE DEAN, #89280	0.50
SYSTEM ADMIN, PBA, #81388	1.00
	<u>3.50</u>

Chart 1

<b>ADMINISTRATIVE SERVICES</b>	
Org Code: MAASAH	
ADMINISTRATIVE SVCS MGR, PBC, #80828	1.00
ADMINISTRATIVE OFFICER, PBB	
#78625, 81228	2.00
ADMINISTRATIVE OFFICER, PBA, #77715	1.00
HR SPECIALIST, PBB, #78313	1.00
HR SPECIALIST, PBA, #79811	1.00
PERSONNEL CLERK IV, SR11, #39227	1.00
	<u>7.00</u>

<b>DEPARTMENTS</b>	
Org Code: MADPAH	
Charts II-A through II-I	
American Studies	
Art and Art History	
History	
Music	
Philosophy	
Religion	
Communicology	
Theatre and Dance	
Academy for Creative Media	

General Funds 10.50  
 Grand Total by Fund: General Funds 204.00  
 General Funds (Auth Temp) 3.00

STATE OF HAWAII  
 UNIVERSITY OF HAWAII  
 UNIVERSITY OF HAWAII AT MANOA  
 COLLEGE OF LANGUAGES, LINGUISTICS & LITERATURE  
 ORGANIZATIONAL CHART  
 CHART I

Grand total by fund:  
 General Funds 201.25  
 General Funds (Auth Temp) 17.50  
 Special Funds 1.00

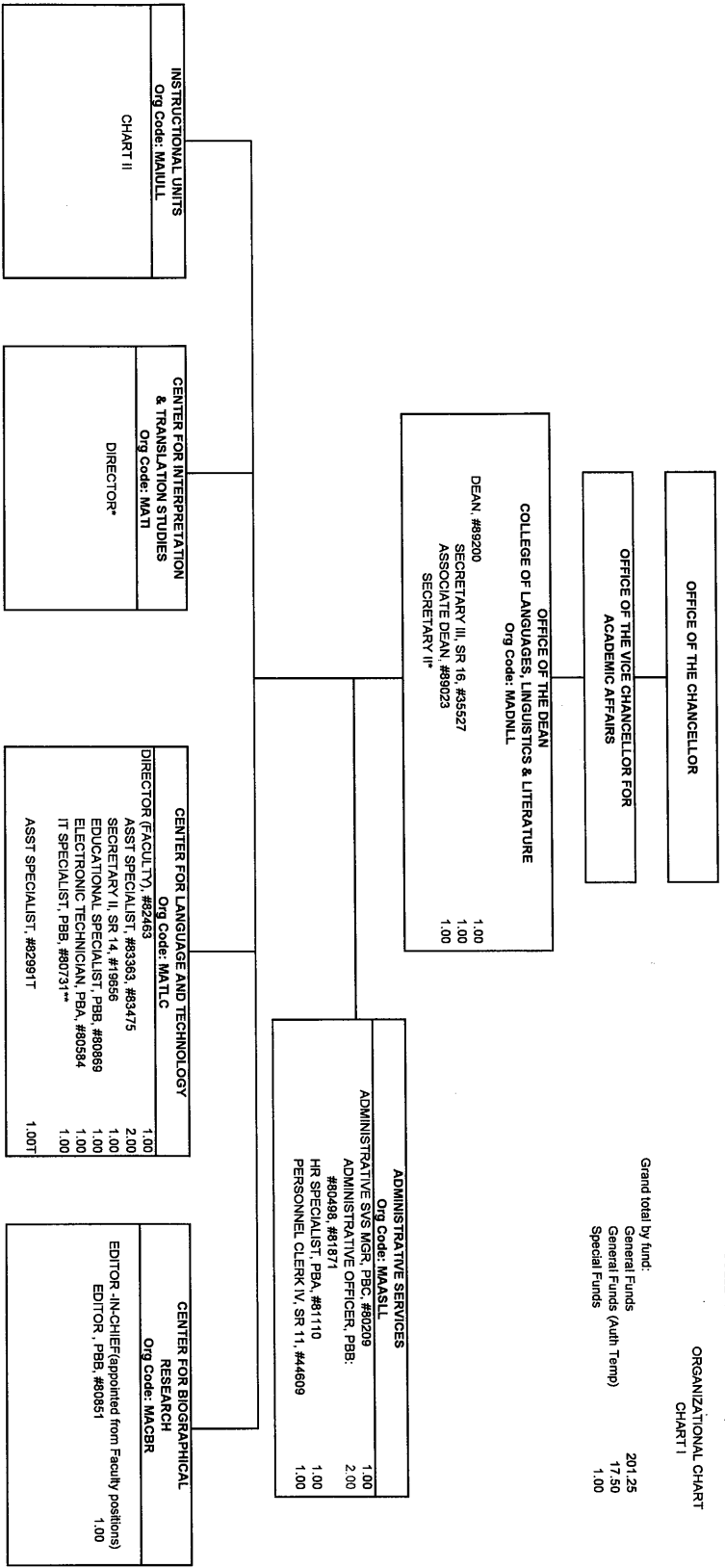

OFFICE OF THE DEAN  
 O/g Code: MADNLL  
 DEAN, #89200 1.00  
 SECRETARY III, SR 16, #35527 1.00  
 ASSOCIATE DEAN, #89023 1.00  
 SECRETARY II\*

ADMINISTRATIVE SERVICES  
 O/g Code: MAASLL  
 ADMINISTRATIVE SVS MGR, PGC, #80209 1.00  
 ADMINISTRATIVE OFFICER, PBB, #80498, #81971 2.00  
 HR SPECIALIST, PBA, #81110 1.00  
 PERSONNEL CLERK IV, SR 11, #44609 1.00

INSTRUCTIONAL UNITS  
 O/g Code: MADNLL  
 CHART II

CENTER FOR INTERPRETATION & TRANSLATION STUDIES  
 O/g Code: MATI  
 DIRECTOR\*

CENTER FOR LANGUAGE AND TECHNOLOGY  
 O/g Code: MATLTC  
 DIRECTOR (FACULTY), #82483 1.00  
 ASST SPECIALIST, #83383, #83475 2.00  
 SECRETARY II, SR 14, #19856 1.00  
 EDUCATIONAL SPECIALIST, PBB, #80889 1.00  
 ELECTRONIC TECHNICIAN, PBA, #80584 1.00  
 IT SPECIALIST, PBB, #80731\*\* 1.00  
 ASST SPECIALIST, #82991T 1.00T

CENTER FOR BIOGRAPHICAL RESEARCH  
 O/g Code: MACBR  
 EDITOR, IN-CHIEF (appointed from Faculty positions) 16.00  
 EDITOR, PBB, #80851 1.00

GENERAL FUNDS: 16.00  
 GENERAL FUNDS (AUTH TEMP): 1.00  
 \*Position abolished, pending reorganization  
 \*\*Position pending redescription

OFFICE OF THE CHANCELLOR

OFFICE OF THE VICE CHANCELLOR FOR ACADEMIC AFFAIRS

State of Hawaii  
University of Hawaii  
University of Hawaii at Manoa  
COLLEGE OF ARTS AND SCIENCES  
COLLEGE OF NATURAL SCIENCES  
OFFICE OF THE DEAN  
ORGANIZATION CHART

CHART I  
Grand Total G-Funds Permanent FTE: 247.00  
Grand Total G-Funds Temporary FTE: 8.00

ACADEMIC AFFAIRS  
Org Code: MAAAANS

Associate Dean, #89487	1.00
Specialist-Type Faculty, #83579, #70061	2.00
IT Specialist, PBB, #79024	1.00
Office Assistant, SR08, #15801**	1.00

OFFICE OF THE DEAN  
Org Code: MADNNS

Dean, #89197	1.00
Institutional Support, PBA, #77646	1.00

ADMINISTRATIVE SERVICES  
Org Code: MAASNS

Administrative Services Manager, PBC, #80155	1.00
Administrative Officer, PBB: #80400, #80710, #80184, #80181	4.00
Human Resources Specialist, PBB, #77177	1.00
Human Resources Specialist, PBA, #79708	1.00
Admin & Fiscal Support Spec, PBA, #77375, #78362T*	1.00 (1)

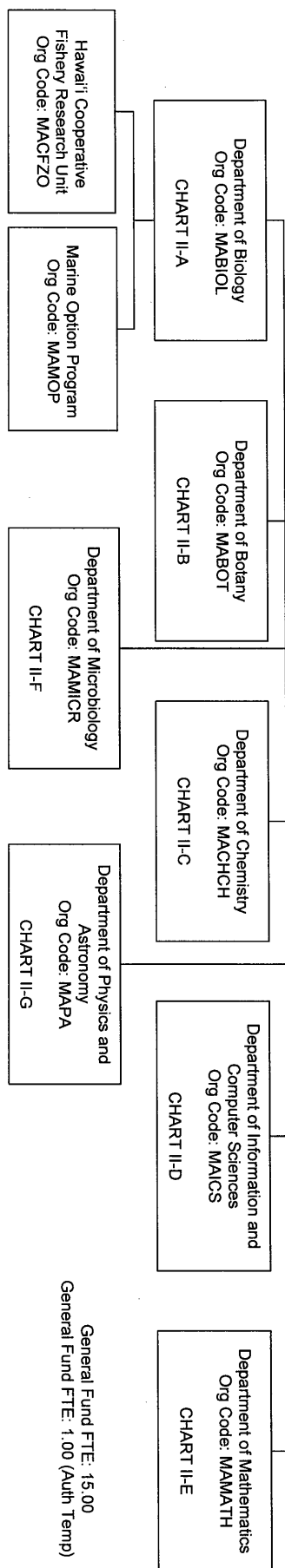

General Fund FTE: 15.00  
General Fund FTE: 1.00 (Auth Temp)

\*Appropriated Temporary Positions  
\*\*#15801 Abolished-FTE remained to establish APT permanent position

STATE OF HAWAII  
 UNIVERSITY OF HAWAII  
 UNIVERSITY OF HAWAII AT MANOA  
 COLLEGE OF ARTS AND SCIENCES  
 COLLEGE OF SOCIAL SCIENCES  
 ORGANIZATIONAL CHART  
 CHART I

OFFICE OF THE CHANCELLOR

OFFICE OF THE VICE CHANCELLOR FOR ACADEMIC AFFAIRS

OFFICE OF THE DEAN  
 Org Code: MADNSS

Dean, #89199	1.00
Secretary III, SR-16, #35035	1.00
Associate Dean, #89263	1.00
Public Info Spec, PBB, #79685	1.00

GENERAL FUNDS: 4.00 FTE

TOTAL GENERAL FUND FTE: 244.75  
 TOTAL GENERAL FUND AUTH TEMP: 4.25

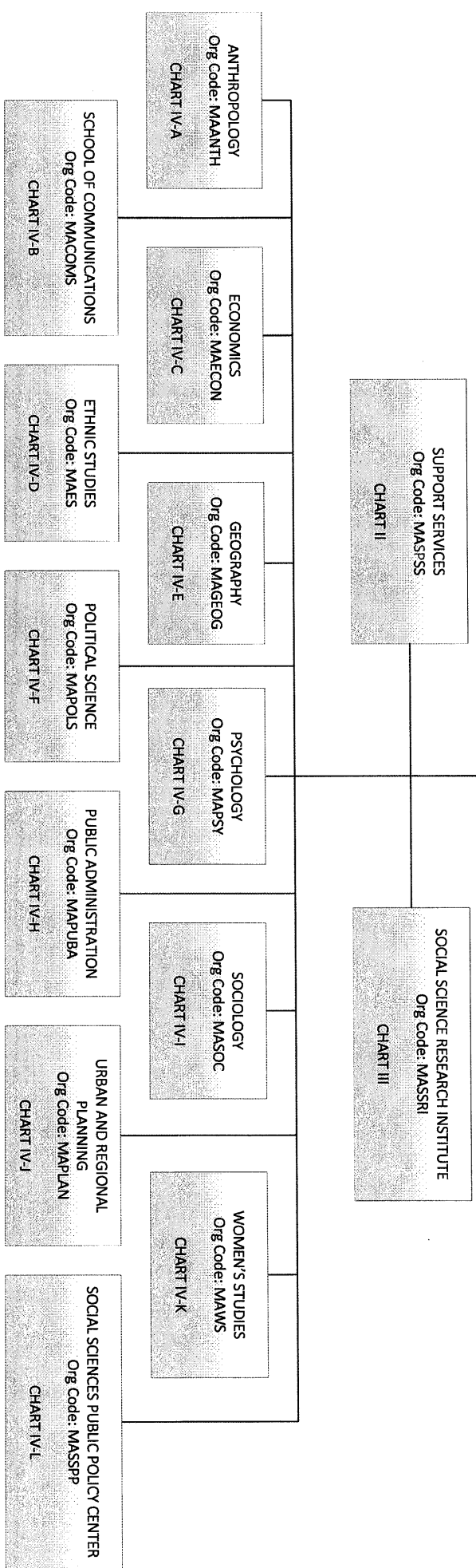

STATE OF HAWAII  
 UNIVERSITY OF HAWAII  
 UNIVERSITY OF HAWAII AT MANOA  
 COLLEGES OF ARTS AND SCIENCES  
 COLLEGE OF SOCIAL SCIENCES  
 SUPPORT SERVICES  
 ORGANIZATIONAL CHART  
 CHART II

**General Fund FTE: 15.00**

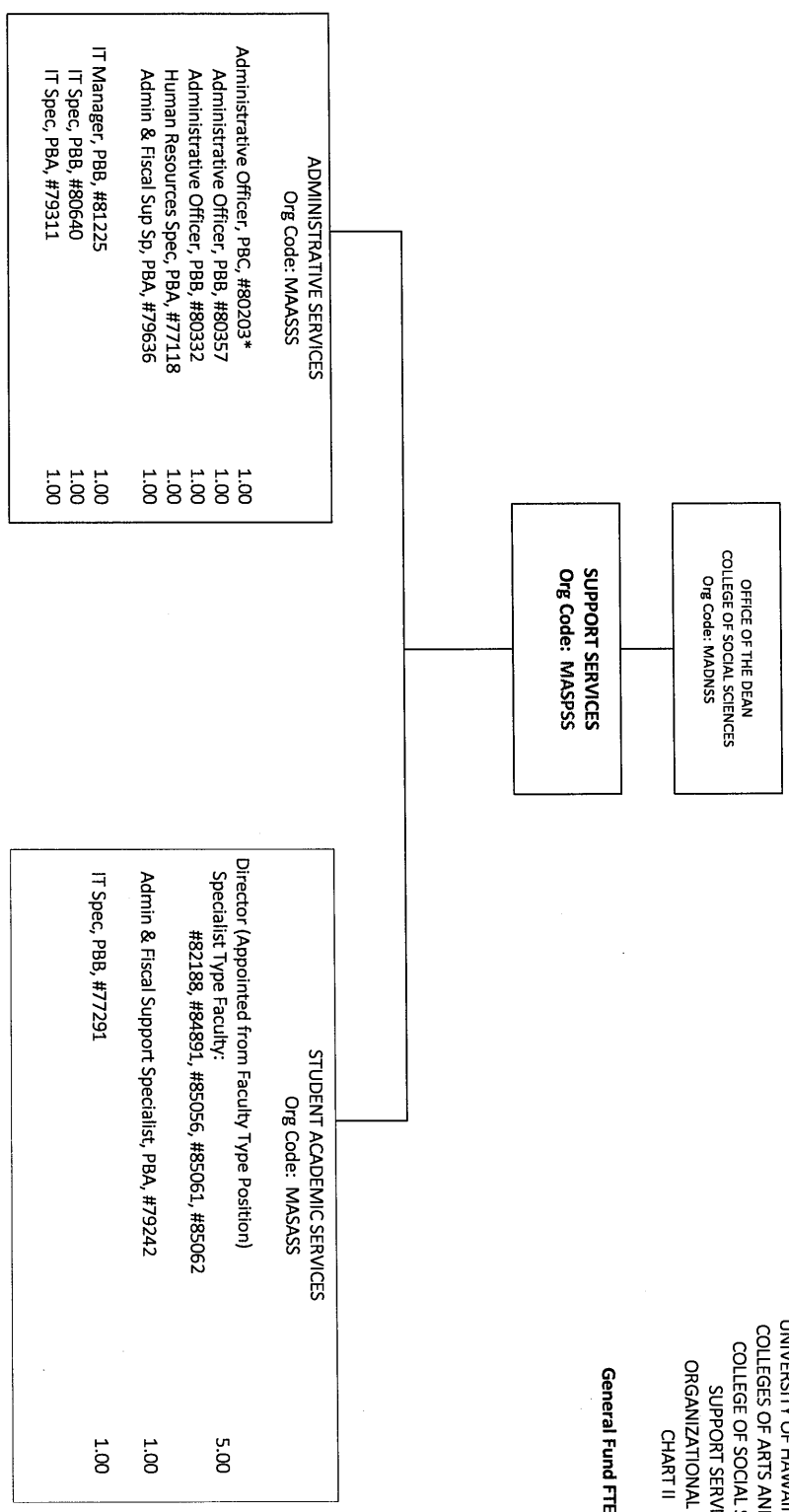

\* Provides technical supervision to positions #77767, #80107, #81943 (Chart III)



STATE OF HAWAII  
 UNIVERSITY OF HAWAII  
 UNIVERSITY OF HAWAII AT MANOA  
 COLLEGE OF ARTS AND SCIENCES  
 COLLEGE OF SOCIAL SCIENCES  
 SOCIAL SCIENCE RESEARCH INSTITUTE  
 ORGANIZATIONAL CHART  
 CHART III  
 General Fund FTE: 17.25  
 Authorized Temps: 0.75

**OFFICE OF THE DEAN**

---

**SOCIAL SCIENCE RESEARCH INSTITUTE**  
 OFFICE OF THE DIRECTOR  
 Org Code: MAASRI

Director, #86226	1.00
Specialist Type Faculty: #88743, #88751 (0.75)	1.75
Adm & Fiscal Support Sp, PBA, #80087 #80819T	1.00
	0.25T

**FISCAL SERVICES**  
 Org Code: MAASRI

Administrative Officer, PBB  
 #7767, #80107, #81943

3.00

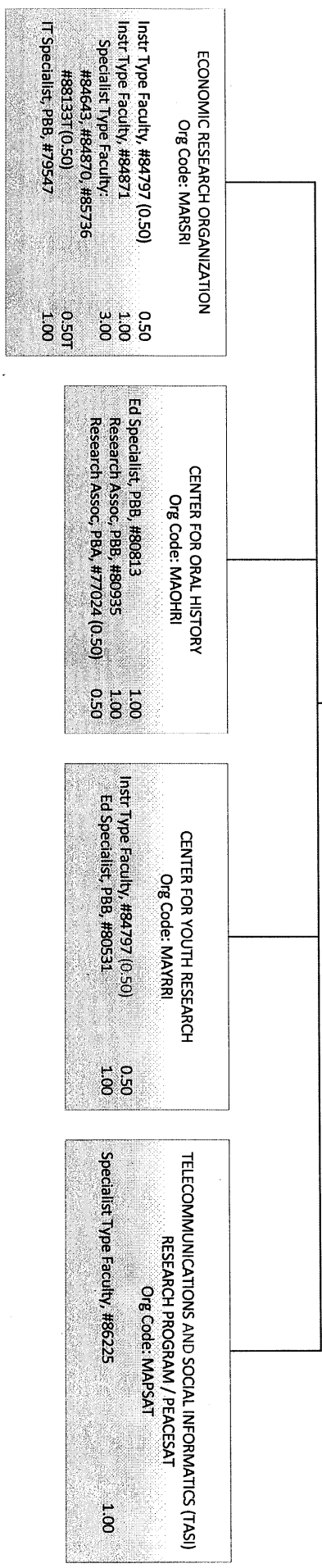

**ECONOMIC RESEARCH ORGANIZATION**  
 Org Code: MARSRI

Instr Type Faculty, #84797 (0.50)	0.50
Instr Type Faculty, #84871	1.00
Specialist Type Faculty: #84643, #84870, #85736	3.00
#88133T (0.50)	0.50T
IT Specialist, PBB, #79547	1.00

**CENTER FOR ORAL HISTORY**  
 Org Code: MAOHRI

Ed Specialist, PBB, #80813	1.00
Research Assoc, PBB, #80935	1.00
Research Assoc, PBA, #77024 (0.50)	0.50

**CENTER FOR YOUTH RESEARCH**  
 Org Code: MAYRRI

Instr Type Faculty, #84797 (0.50)	0.50
Ed Specialist, PBB, #80531	1.00

**TELECOMMUNICATIONS AND SOCIAL INFORMATICS (TASI)**  
 RESEARCH PROGRAM / PEACESAT  
 Org Code: MAPSAT

Specialist Type Faculty, #86225	1.00
---------------------------------	------

OFFICE OF THE DEAN

SOCIAL SCIENCES PUBLIC POLICY CENTER  
 Org Code: MASSPP

Director (Appointed from Faculty Positions)  
 Faculty Specialist Type Faculty:  
 #84945 1.00  
 Admin & Fiscal Support Sp, PBA, #77465 1.00  
 Graduate Assistants (0.50): 0.50  
 #88391

SPARK M. MATSUNAGA INSTITUTE FOR PEACE  
 Org Code: MAPACE

Chair (Appointed from Faculty Positions)  
 Faculty Specialist Type Faculty  
 #82373 1.00  
 Ed Specialist: PBB, #80358 1.00  
 Instructional Type Faculty:  
 #88112, #88732, #84790 3.00

General Fund FTE: 7.50

STATE OF HAWAII  
 UNIVERSITY OF HAWAII  
 UNIVERSITY OF HAWAII AT MANOA  
 COLLEGE OF ARTS AND SCIENCES  
 COLLEGE OF SOCIAL SCIENCES  
 SOCIAL SCIENCES PUBLIC POLICY CENTER  
 ORGANIZATIONAL CHART  
 CHART IV-L

STATE OF HAWAII  
UNIVERSITY OF HAWAII AT MANOA  
SHIDLER COLLEGE OF BUSINESS

CHART I

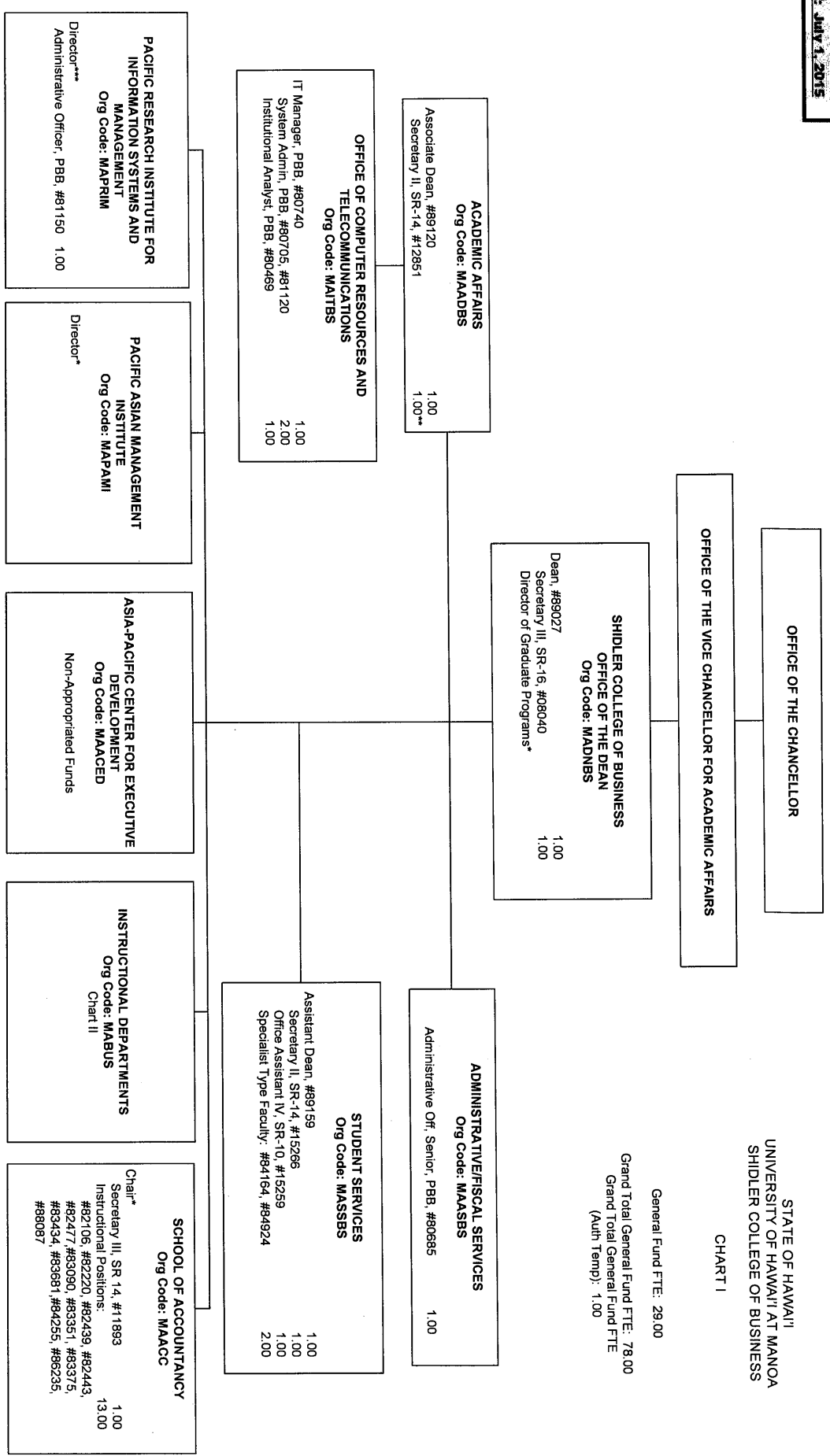

General Fund FTE: 29.00  
Grand Total General Fund FTE: 78.00  
Grand Total General Fund FTE  
(Auth Temp): 1.00

\* Appointed from Instructional Position.  
\*\* Abolished, Pending Reclassification  
\*\*\* Pending, to be re-established

STATE OF HAWAII  
 UNIVERSITY OF HAWAII AT MANOA  
 SHIDLER COLLEGE OF BUSINESS  
 INSTRUCTIONAL DEPARTMENTS

CHART II

General Fund FTE: 49.00  
 General Fund FTE (Auth Temp): 1.00

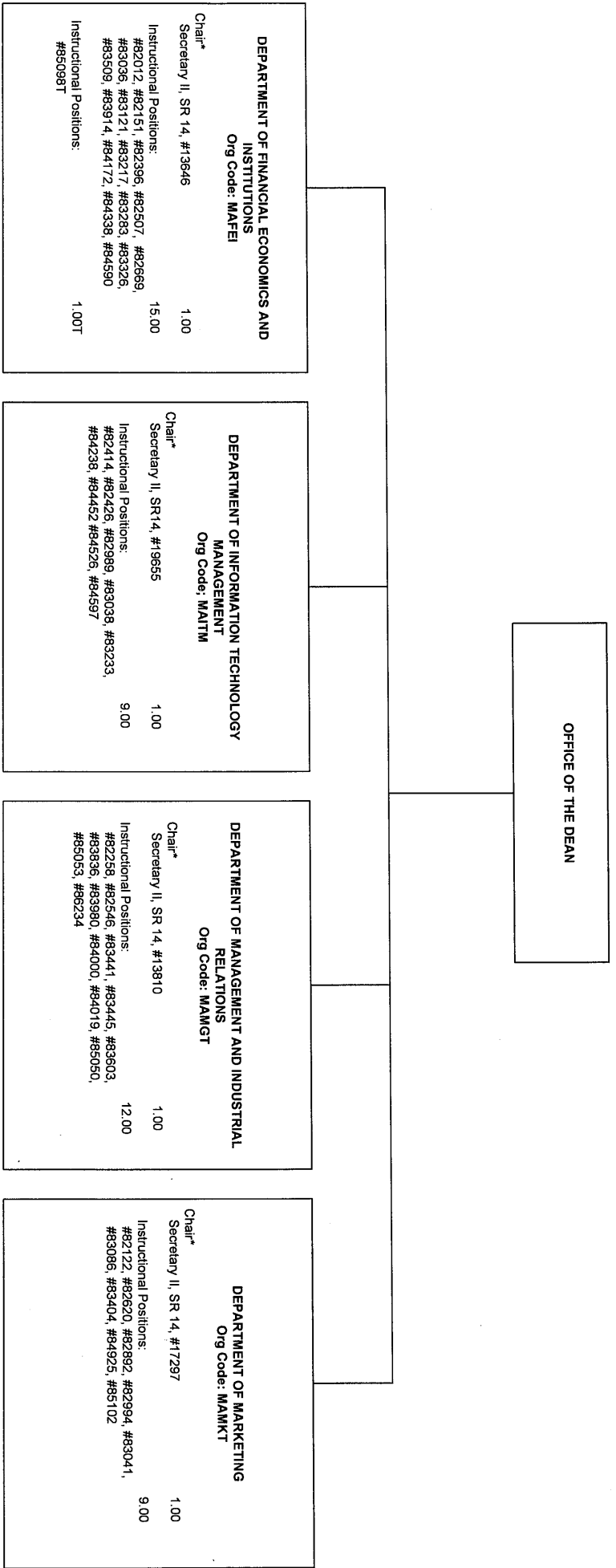

**DEPARTMENT OF FINANCIAL ECONOMICS AND INSTITUTIONS**  
 Org Code: MAFEI

Chair\*  
 Secretary II, SR 14, #13646 1.00

Instructional Positions:  
 #82012, #82151, #82396, #82507, #82669, #83036, #83121, #83217, #83283, #83326, #83509, #83914, #84172, #84338, #84590 15.00

Instructional Positions:  
 #85098T 1.00T

**DEPARTMENT OF INFORMATION TECHNOLOGY MANAGEMENT**  
 Org Code: MAITM

Chair\*  
 Secretary II, SR14, #19655 1.00

Instructional Positions:  
 #82414, #82426, #82989, #83038, #83233, #84238, #84452, #84526, #84597 9.00

**DEPARTMENT OF MANAGEMENT AND INDUSTRIAL RELATIONS**  
 Org Code: MAMGT

Chair\*  
 Secretary II, SR 14, #13810 1.00

Instructional Positions:  
 #82258, #82546, #83441, #83445, #83603, #83636, #83980, #84000, #84019, #85050, #85053, #86234 12.00

**DEPARTMENT OF MARKETING**  
 Org Code: MAMKT

Chair\*  
 Secretary II, SR 14, #17297 1.00

Instructional Positions:  
 #82122, #82620, #82892, #82994, #83041, #83086, #83404, #84925, #85102 9.00

\*Appointed from Instructional Position.

**OFFICE OF THE CHANCELLOR**

**OFFICE OF THE VICE CHANCELLOR FOR ACADEMIC AFFAIRS**

STATE OF HAWAII/UNIVERSITY OF HAWAII  
UNIVERSITY OF HAWAII AT MANOA  
COLLEGE OF EDUCATION  
POSITION ORGANIZATION CHART-CHART I  
Grand Total General Funds 184.50 FTE  
General Funds (Auth Temp) 0.50 FTE

COE Dean's Council  
External Advisory Councils

**OFFICE OF THE DEAN**  
Org Code: MADNED  
Dean, #89015 1.00  
Secretary III, SR16, #00773 1.00  
Office Assistant III, SR08, #45121 0.50  
IT Specialist, Senior, PBC, #80277 1.00

**ADMINISTRATIVE SERVICES OFFICE**  
Org code: MAASED  
Administrative Svcs Mgr, PBC, #77283 1.00  
Secretary II, SR14, #00782 1.00  
Administrative Officer, PBB: #80167, #80488 2.00  
Fiscal Specialist, Sr, PBB, #80420 1.00  
Administrative Officer, Sr, PBB, #81738 1.00  
Administrative Officer, PBA, #78958 1.00  
Administrative Officer, PBB, #80166 1.00  
Administrative Officer, PBA, #81440 1.00

**OFFICE OF THE ASSOCIATE DEAN OF ACADEMIC AFFAIRS**  
Org code: MAAAED  
Associate Dean, #89034 1.00  
Institutional/Policy Analyst, PBB, #79312 1.00

**OFFICE OF THE ASSOCIATE DEAN OF RESEARCH**  
Org code: MAARED  
Educational Specialist, PBB, #79675 1.00

**OUTREACH PROGRAMS**  
Org code: MAORED  
Director (appointed from Faculty positions)  
Web Developer, PBB, #79348 1.00  
IT Manager, PBB, #78855 1.00  
IT Specialist, PBB, #79379 1.00  
IT Specialist, PBA, #79798 1.00

**OFFICE OF STUDENT ACADEMIC SERVICES**  
Org code: MASSSD  
Director (appointed from Faculty positions)  
Secretary II, SR14, #15270 1.00  
Educational Specialist, PBA, #78444 1.00  
Office Assistant III, SR08, #45198 1.00  
Specialist Type Faculty: #82616, #82897, #83450, #84670, #85185, #85261, #85263 7.00  
Graduate Assistant: #85646, #85688 1.00

**RESEARCH UNITS**  
Chart III  
CURRICULUM RESEARCH & DEVELOPMENT GROUP  
CENTER ON DISABILITY STUDIES / UNIVERSITY AFFILIATED PROGRAMS

**INSTRUCTIONAL UNITS**  
Chart II  
DEPARTMENT OF CURRICULUM STUDIES  
DEPARTMENT OF EDUCATIONAL ADMINISTRATION  
DEPARTMENT OF EDUCATIONAL FOUNDATIONS  
DEPARTMENT OF EDUCATIONAL PSYCHOLOGY  
DEPARTMENT OF LEARNING DESIGN & TECHNOLOGY  
INSTITUTE FOR TEACHER EDUCATION  
DEPARTMENT OF KINESIOLOGY AND REHABILITATION SCIENCE  
DEPARTMENT OF SPECIAL EDUCATION

General Funds 30.50 FTE

STATE OF HAWAII/UNIVERSITY OF HAWAII  
UNIVERSITY OF HAWAII AT MANOA  
COLLEGE OF EDUCATION  
POSITION ORGANIZATION CHART - CHART III

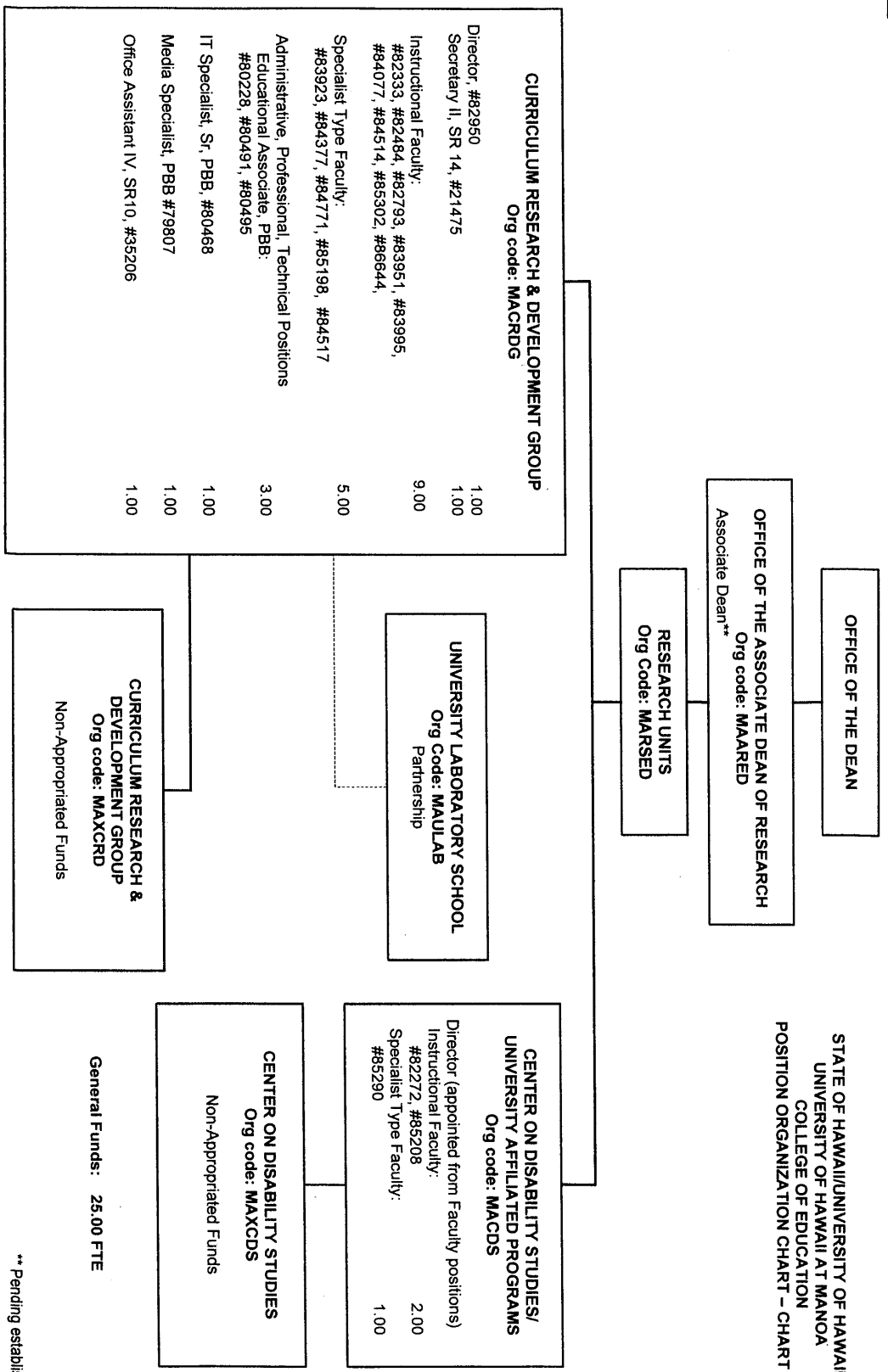

\*\* Pending establishment

STATE OF HAWAII  
UNIVERSITY OF HAWAII  
UNIVERSITY OF HAWAII AT MĀNOA  
COLLEGE OF ENGINEERING

ORGANIZATION CHART  
CHART I

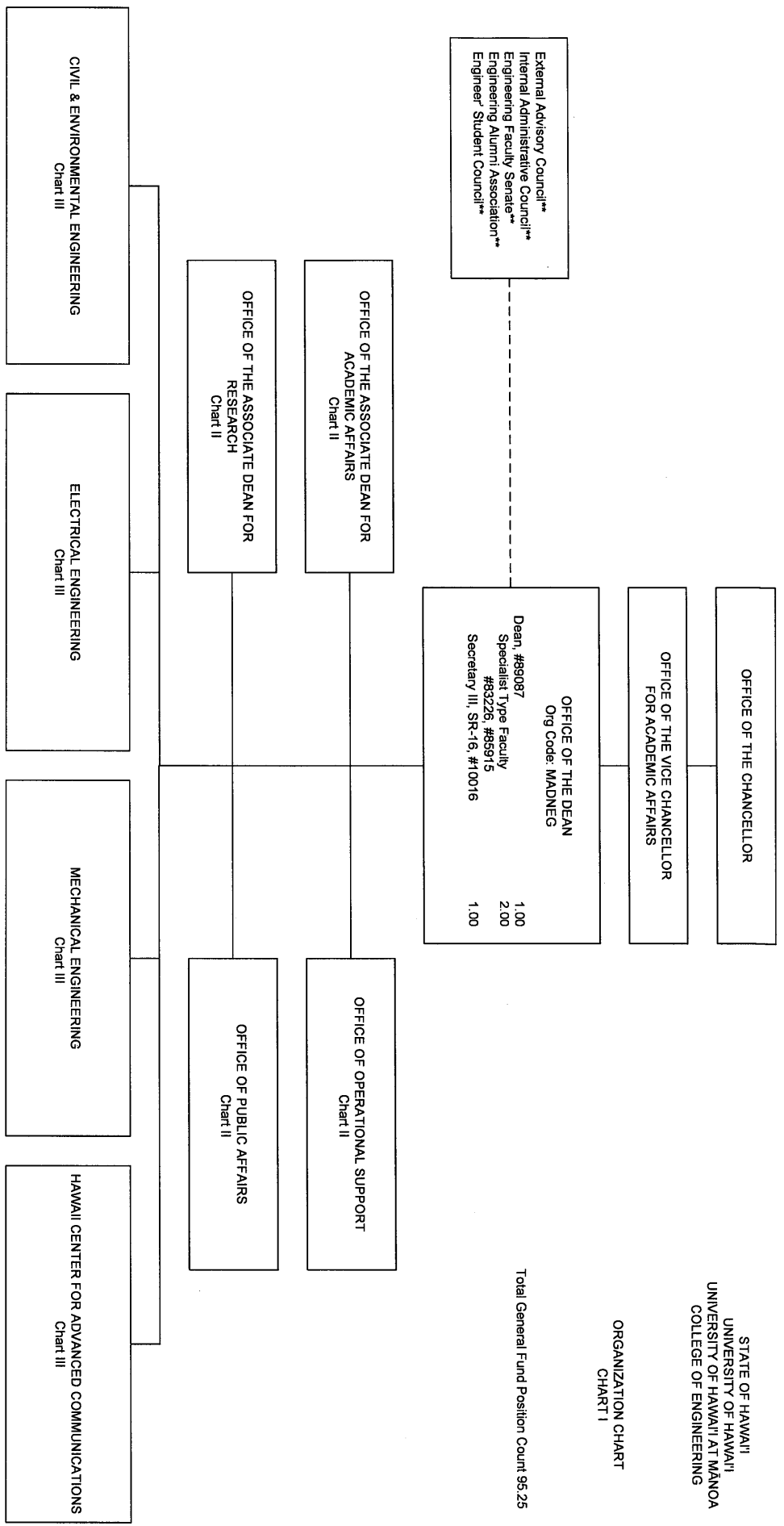

Total General Fund Position Count: 95.25

General Fund Position Count: 4.00  
\*\*Advisory Committees

ORGANIZATION CHART  
CHART II

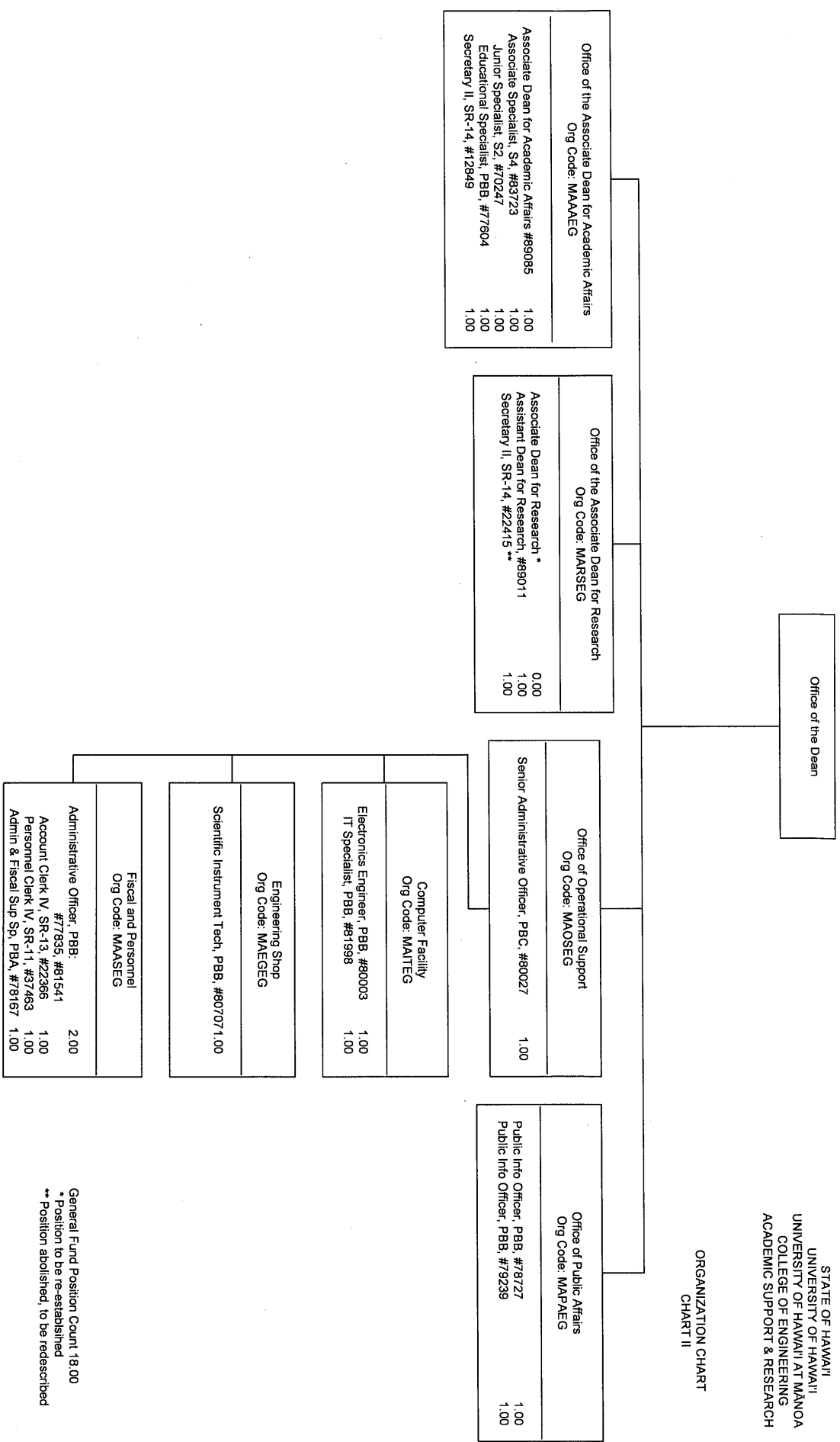

General Fund Position Count 18.00  
\* Position to be re-established  
\*\* Position abolished, to be re-described



ORGANIZATION CHART  
 CHART III

Office of the Dean

Department of Civil & Environmental Engineering  
 Org Code: MAEC

Chair (Appointed from Instructional Positions)  
 Secretary II, SR-14, #15409 1.00  
 Office Assistant III, SR-08, #18019 1.00  
 Scientific Instrument Tech, PBB, #91003 1.00  
 Research Associate, PBB, #81197 1.00

Instructional Positions:  
 #70246 (0.75), #82367 (0.50), #82614, 18.25  
 #82658, #82760, #82783, #82966, #83019,  
 #83352, #83762, #83876, #84262,  
 #84290 (0.50), #84299 (0.50), #84363,  
 #84548, #84672, #85318, #85351, #85355.

Graduate Assistants:  
 #85052, #85777, #88347, #88537, #88664 2.50

Department of Electrical Engineering  
 Org Code: MAEE

Chair (Appointed from Instructional Positions)  
 Student Serv Spec, PBA, #79253 1.00  
 Electronics Technician, PBB, #81078, #81876 2.00

Instructional Positions:  
 #70165, #70286, #82346, #82724, #83014, 20.00  
 #83032, #83401, #83630, #84033, #84113,  
 #84252, #84436, #84677, #85307, #85317,  
 #85319, #85352, #85353, #85354, #85361

Graduate Assistants:  
 #85291, #85605, #88025, #88069, #88115, 4.00  
 #88128, #88195, #88522

Department of Mechanical Engineering  
 Org Code: MAME

Chair (Appointed from Instructional Positions)  
 Secretary II, SR-14, #13511 1.00  
 IT Specialist, PBB, #81174 1.00  
 Scientific Instrument Tech, PBB, #79707 1.00

Instructional Positions:  
 #82374, #82623, #82647, #82957, #83009, 15.00  
 #83205, #83251, #83268, #83340, #84334,  
 #84506, #85308, #85316, #85356, #85357

Graduate Assistants:  
 #88158, #88528, #88609 1.50

Hawaii Center for Advanced Communications  
 Org Code: MACAC

Professor, 15, #83412 1.00  
 Instructional Positions:  
 #84498 1.00

State of Hawaii  
University of Hawaii  
University of Hawaii at Manoa  
Hawai'iinuiākea School of Hawaiian Knowledge  
Organizational Chart  
Chart I

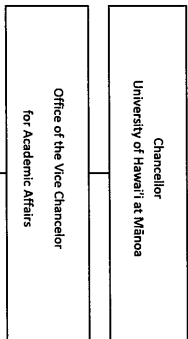

Grand Total By Funds:  
General Funds: 58.75 FTE  
General Funds (Authorized Temp): 1.00 FTE

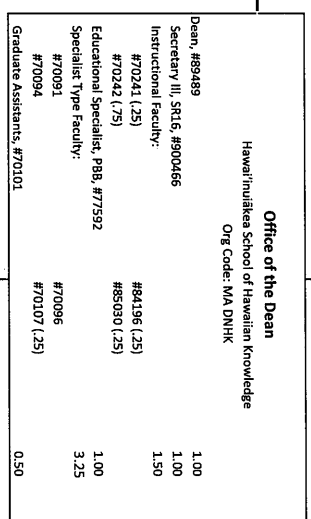

General funds: 19.25 FTE

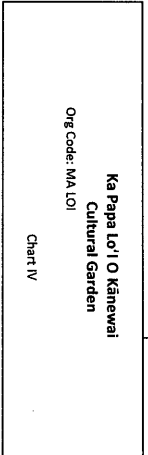
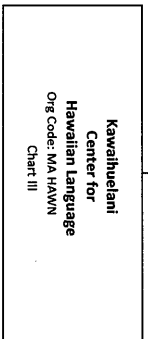
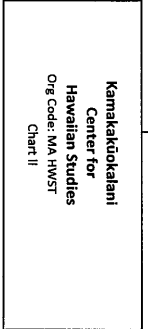
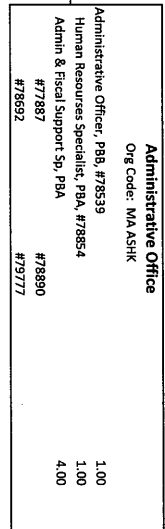
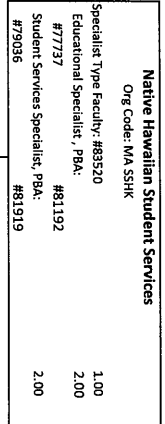

Office of the Dean

<b>Kamakūōkalanani Center for Hawaiian Studies</b>	
Org Code: MA HWST	
Director, #85089	1.00
Admin & Fiscal Support Specialist, PBA, #79173	1.00
Specialist Type Faculty:	2.00
#8495, #83384	
Educational Specialist, PBB, #77591	1.00
Librarian Type Faculty:	1.00
#82661	
Instructional Faculty:	10.00
#82784, #83224, #83637, #84049,	
#85084, #85092, #85774, #88170,	
#88216, #88411	
Graduate Assistants:	2.00
#70090, #70102, #70103, #83796	

General Funds 18.00

State of Hawai'i  
 University of Hawai'i  
 Hawai'i Inuiākea School of Hawaiian Knowledge  
 Kawaihuelani Center for Hawaiian Language  
 Organizational Chart  
 Chart III

Office of the Dean

<b>Kawaihuelani Center for Hawaiian Language</b>	
Org Code: MA HAWN	
Director, #83022	1.00
Specialist Type Faculty:	2.00
#83402, #83654	
Educational Specialist, PB8, #77601	1.00
Educational Specialist, PBA, #77602	0.50
Instructional Faculty:	13.00
#70093, #82062, #82118, #82657	1.00T
#82878, #82885, #82901, #83001T	
#83111, #83219, #83497, #83743	
#84102, #87393	
Graduate Assistants:	1.00
#70104, #70105	

General Funds 18.50  
 General Funds (Authorized Temp) 1.00

State of Hawai'i  
University of Hawai'i  
Hawai'i Inulākea School of Hawaiian Knowledge  
**Ka Papa Lo'i O Kānawai Cultural Garden**  
Organizational Chart  
Chart IV

Office of the Dean

<b>Ka Papa Lo'i O Kānawai Cultural Garden</b>	
Org Code: MA LOI	
Educational Specialist, PBB, #77595	1.00
Educational Specialist, PBA: #77594(.50), #81967	1.50
Graduate Assistant #70106	0.50

General Funds 3.00

STATE OF HAWAII  
 UNIVERSITY OF HAWAII  
 UNIVERSITY OF HAWAII AT MANOA  
 COLLEGE OF HEALTH SCIENCES & SOCIAL WELFARE  
 SCHOOL OF NURSING AND DENTAL HYGIENE  
 ORGANIZATION CHART  
**CHART I**

Grand Total by Fund:  
 General Funds: 69.00 FTE  
 Special Funds: 3.00 FTE

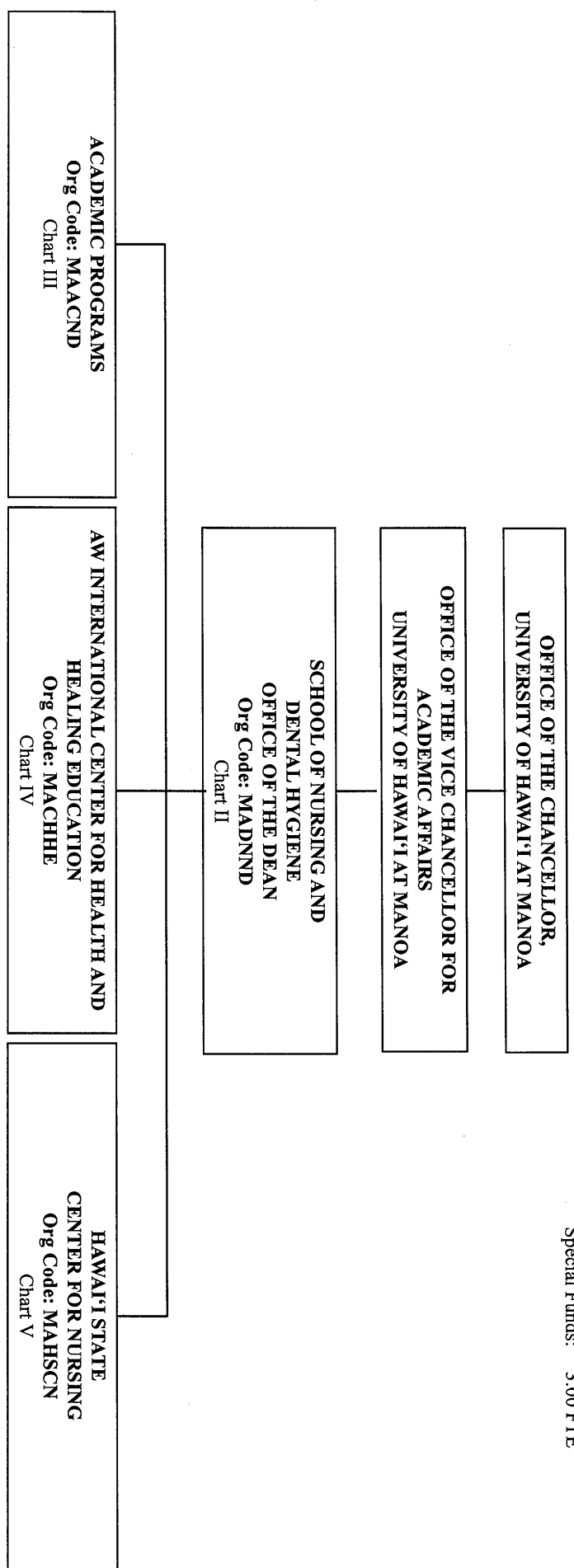

STATE OF HAWAII  
UNIVERSITY OF HAWAII  
UNIVERSITY OF HEALTH SCIENCES & SOCIAL WELFARE  
SCHOOL OF NURSING AND DENTAL HYGIENE  
ORGANIZATION CHART  
CHART II

General Funds: 27.00 FTE

School of Nursing and Dental Hygiene  
Community Advisory

**OFFICE OF THE DEAN**  
Org Code: MADDND

Dean, # 89118 1.00  
Secretary III, SR-16, #14345 1.00  
Office Assistant III, #97022F 1.00  
Administrative Svcs Mgr, PB/C, #78528 1.00  
Human Resources Sp, PBB, #78647 1.00  
Specialist Type Faculty #85814 (Community Partnerships) 1.00  
Public Information Officer, PBB, #78164\* 1.00

**ADMINISTRATIVE SERVICES**  
Org Code: MAASND

Admin Officer, PBB, #80187 1.00  
Admin Officer, PBB, #80830 1.00  
Secretary I, SR-12, #26225 1.00

**INFORMATION TECHNOLOGY**  
Org Code: MATIND

Network Specialist, PBB, #78180 1.00  
Web Developer, PBB, #78150\* 1.00

**ACADEMIC AFFAIRS**  
Org Code: MAAAND

Associate Dean, #89156 1.00  
Admin Officer, PBB, #78235 1.00  
Secretary II, SR-14, #40636 1.00

**IKKE AO PONO**  
Org Code: MAIAND

Specialist Type Faculty:  
#82345 1.00  
#70279 1.00  
Instructional Faculty:  
#85384 1.00  
Student Services Sp, PBB,  
#77612 1.00

**STUDENT SERVICES**  
Org Code: MASSND

Specialist Type Faculty:  
#85791 1.00  
Student Services Specialist, PBB:  
#78002\*, #78119\*, 78179 3.00  
Educational Specialist, PBB:  
#77888 1.00

**TRANSLATIONAL HEALTH  
SCIENCE SIMULATION**  
Org Code: MATIND

Instructional Faculty:  
#83061 1.00

**RESEARCH**  
Org Code: MARSND

Associate Dean (Research), #89491 1.00  
Admin Officer, PBB, #78178 1.00

\* Pending Establishment

STATE OF HAWAII  
UNIVERSITY OF HAWAII  
UNIVERSITY OF HAWAII AT MANOA  
COLLEGE OF HEALTH SCIENCES & SOCIAL WELFARE  
SCHOOL OF NURSING AND DENTAL HYGIENE  
ORGANIZATION CHART  
CHART IV  
General Funds: 0.00 FTE

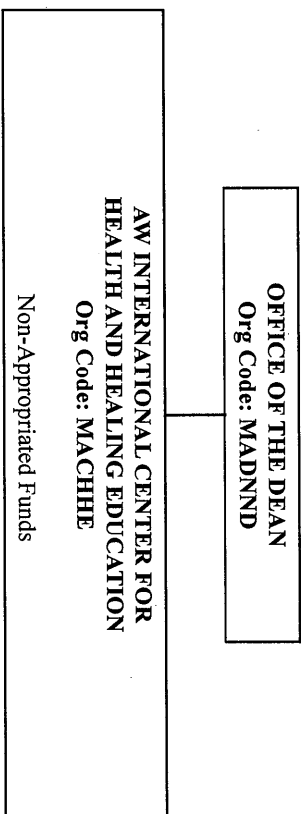

Note: Center currently not in operation



STATE OF HAWAII  
UNIVERSITY OF HAWAII  
UNIVERSITY OF HAWAII AT MANOA  
COLLEGE OF HEALTH SCIENCES & SOCIAL WELFARE  
SCHOOL OF NURSING AND DENTAL HYGIENE  
ORGANIZATION CHART  
CHART V

General Funds: 0.00 FTE  
Special Funds: 3.00 FTE

**OFFICE OF THE DEAN**  
Org Code: MADNND

**HAWAII STATE CENTER FOR NURSING**  
Org Code: MAHSCN

Director, #89507 (B)	1.00
Administrative Off, PBB, #78529 (B)	1.00
Research-Type Faculty: #70056 (B)	1.00

STATE OF HAWAII  
UNIVERSITY OF HAWAII  
UNIVERSITY OF HAWAII AT MANOA  
OUTREACH COLLEGE  
ORGANIZATION CHART  
CHART I

Grand Total by Fund:  
General Funds: 1.00 FTE  
Special Funds: 40.50 FTE  
Special Funds Auth Temp: 2.00 FTE

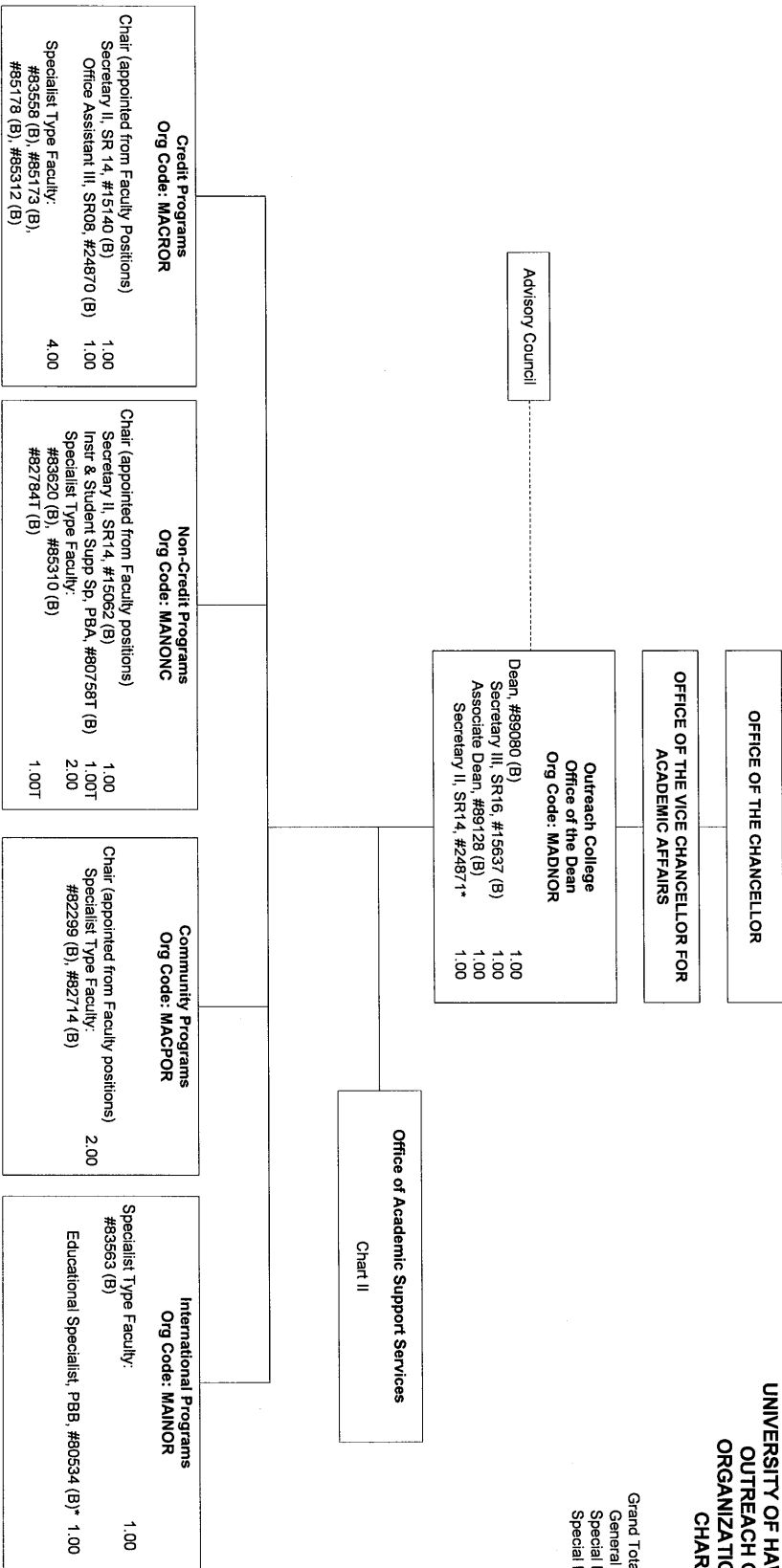

\*Position abolished; pending reestablishment  
Abolished special fund positions:  
10110, 13854, 21626, 39572, 42936 (.50)  
General Funds = 1.00 FTE  
(B) Special Funds = 20.50 FTE  
Special Funds Auth Temp = 2.00 FTE

STATE OF HAWAII  
UNIVERSITY OF HAWAII  
UNIVERSITY OF HAWAII AT MANOA  
OUTREACH COLLEGE  
ORGANIZATION CHART  
CHART II

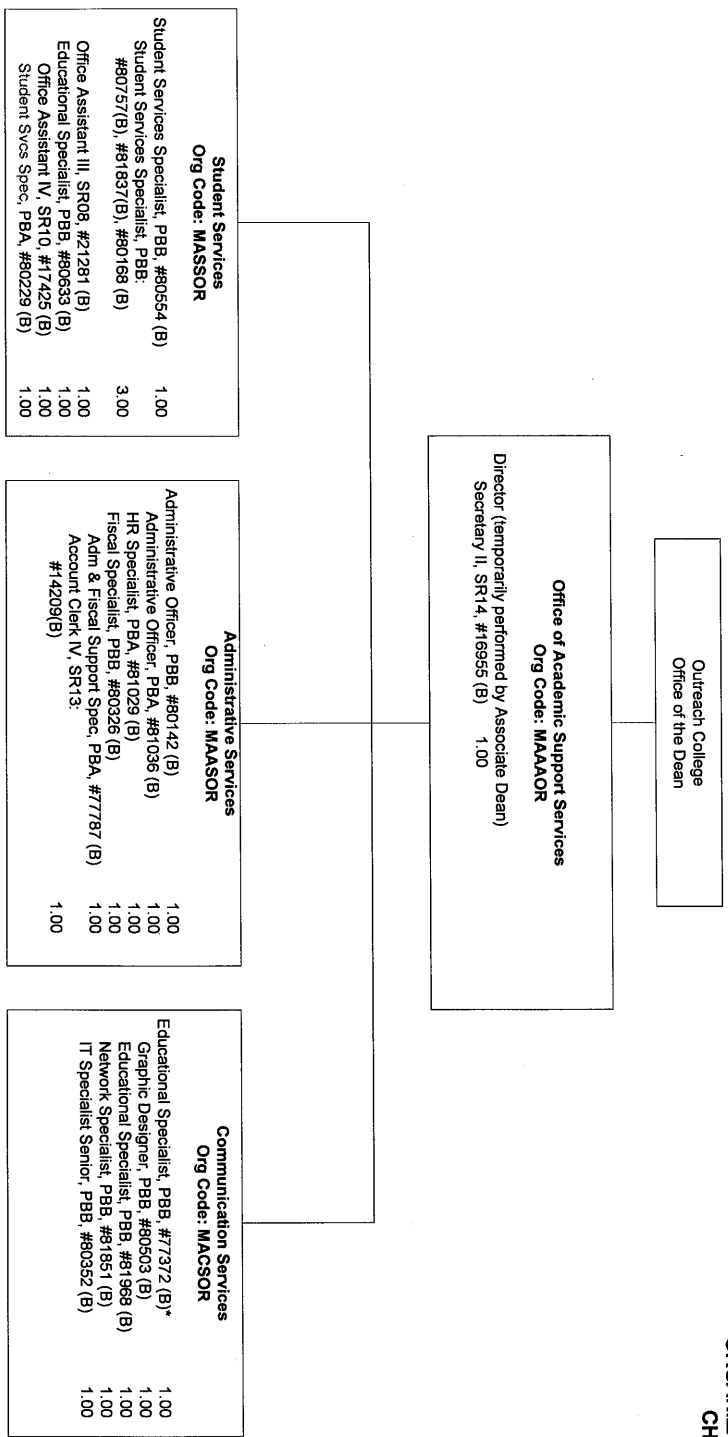

(B) Special Funds = 20.00 FTE

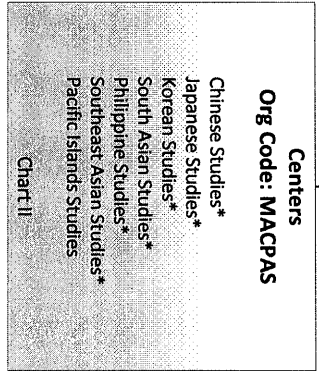
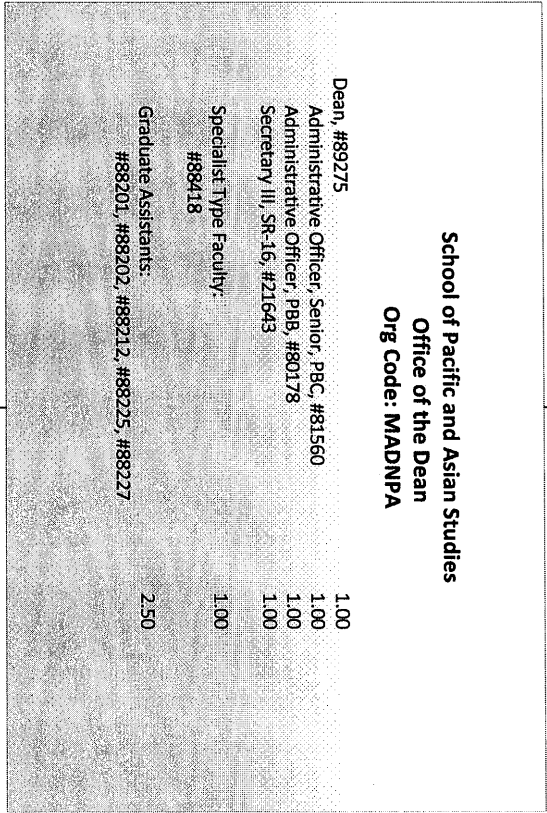
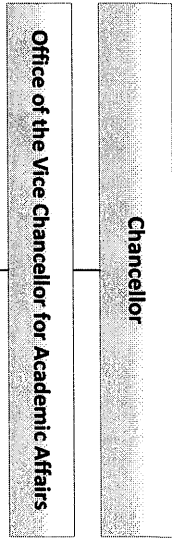

STATE OF HAWAII  
 UNIVERSITY OF HAWAII  
 UNIVERSITY OF HAWAII AT MĀNOA  
**SCHOOL OF PACIFIC AND ASIAN STUDIES**  
 ORGANIZATION CHART  
 CHART I

GRAND TOTAL:  
 GENERAL FUNDS: 43.00 FTE  
 GENERAL FUNDS (AUTH TEMPS): 0.50 FTE

GENERAL FUNDS: 7.50 FTE

\* Faculty from these Centers provide instruction for BA and MA in Asian Studies

Chart II

**Office of the Dean**

STATE OF HAWAII  
 UNIVERSITY OF HAWAII  
 UNIVERSITY OF HAWAII AT MANOA  
**SCHOOL OF PACIFIC AND ASIAN STUDIES**  
**CENTERS**  
 ORGANIZATION CHART  
 CHART II

GENERAL FUNDS: 35.50 FTE  
 GENERAL FUNDS (AUTH TEMPS): 0.50 FTE

**Center for Chinese Studies**  
**Org Code: MACHST**

Director, (appointed from faculty) 1.00  
 Academic Support Sp, PBA, #79736 3.50  
 Instructional Faculty:  
 #83675, #83680, #85093,  
 #86819 (0.50)  
 Specialist Type Faculty:  
 #88415 (0.50), #85076 (0.50) 1.00

**Center for Philippine Studies**  
**Org Code: MAPHST**

Director, (appointed from faculty) 1.00  
 Secretary II, SR-14, #41125 2.00  
 Instructional Faculty:  
 #83625, #84230 0.50  
 Specialist Type Faculty:  
 #85069 (0.50) #83483T 0.50T

**Center for Japanese Studies**  
**Org Code: MAJPST**

Director (appointed from faculty): 1.00  
 Admin & Fiscal Supp Spec, PBA, #79247 0.50  
 Office Assistant IV, SR-10, #900531 (0.50) 2.00  
 Instructional Faculty:  
 #85068, #85087 (0.50), #86443 (0.50)  
 Specialist Type Faculty:  
 #83641, #85067 (0.50) 1.50

**Center for Southeast Asian Studies**  
**Org Code: MASEST**

Director, (appointed from faculty) 1.00  
 Educational Specialist, PBB, #81315 1.00  
 Secretary II, SR-14, #41396 3.50  
 Instructional Faculty:  
 #84210, #84802, #85094, #86177 (0.50)  
 Graduate Assistant:  
 #85073 0.50

**Center for Korean Studies**  
**Org Code: MAKOST**

Director, (appointed from faculty) 1.00  
 Admin & Fiscal Supp Spec, PBA, #79246 1.00  
 Editor, PBB, #79160 1.00  
 Instructional Faculty:  
 #84272, #85079 2.00

**Center for Pacific Islands Studies**  
**Org Code: MAPACS**

Director, (appointed from faculty) 1.00  
 Editor, PBB, #81487 1.00  
 Secretary II, SR-14, #17295 5.00  
 Instructional Faculty:  
 #82138, #82281, #82825, #85853, #85090  
 Specialist Type Faculty:  
 #85956 (0.50), #88224 (0.50), #85086 (0.50) 1.50

**Center for South Asian Studies**  
**Org Code: MASAST**

Director (appointed from faculty) 2.00  
 Instructional Faculty:  
 #84385, #88773

STATE OF HAWAII  
UNIVERSITY OF HAWAII  
UNIVERSITY OF HAWAII AT MANOA  
MYRON B THOMPSON SCHOOL OF SOCIAL WORK

Organization Chart  
Chart 1

Grand Total by Fund: GENERAL FUNDS 23.00

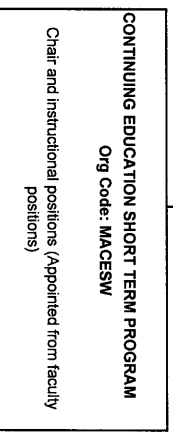
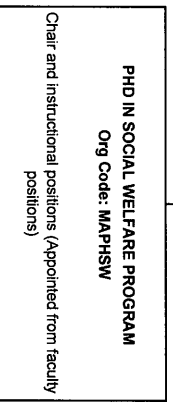
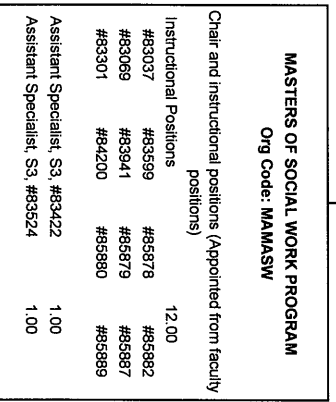
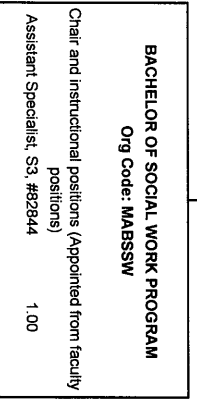
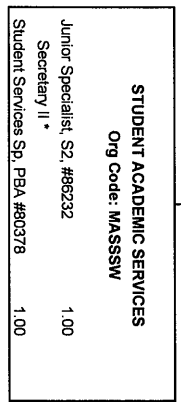
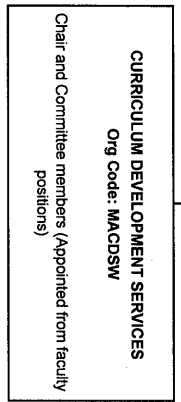
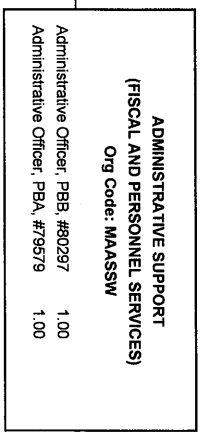
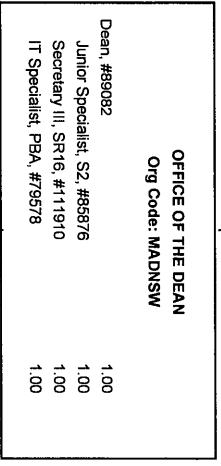
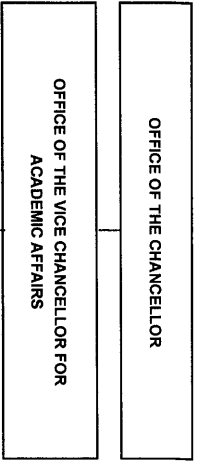

\* Pending

STATE OF HAWAII  
 UNIVERSITY OF HAWAII AT MANOA  
 SCHOOL OF TRAVEL INDUSTRY  
 MANAGEMENT  
 ORGANIZATION CHART  
 CHART I

General Funds: 21.00 FTE

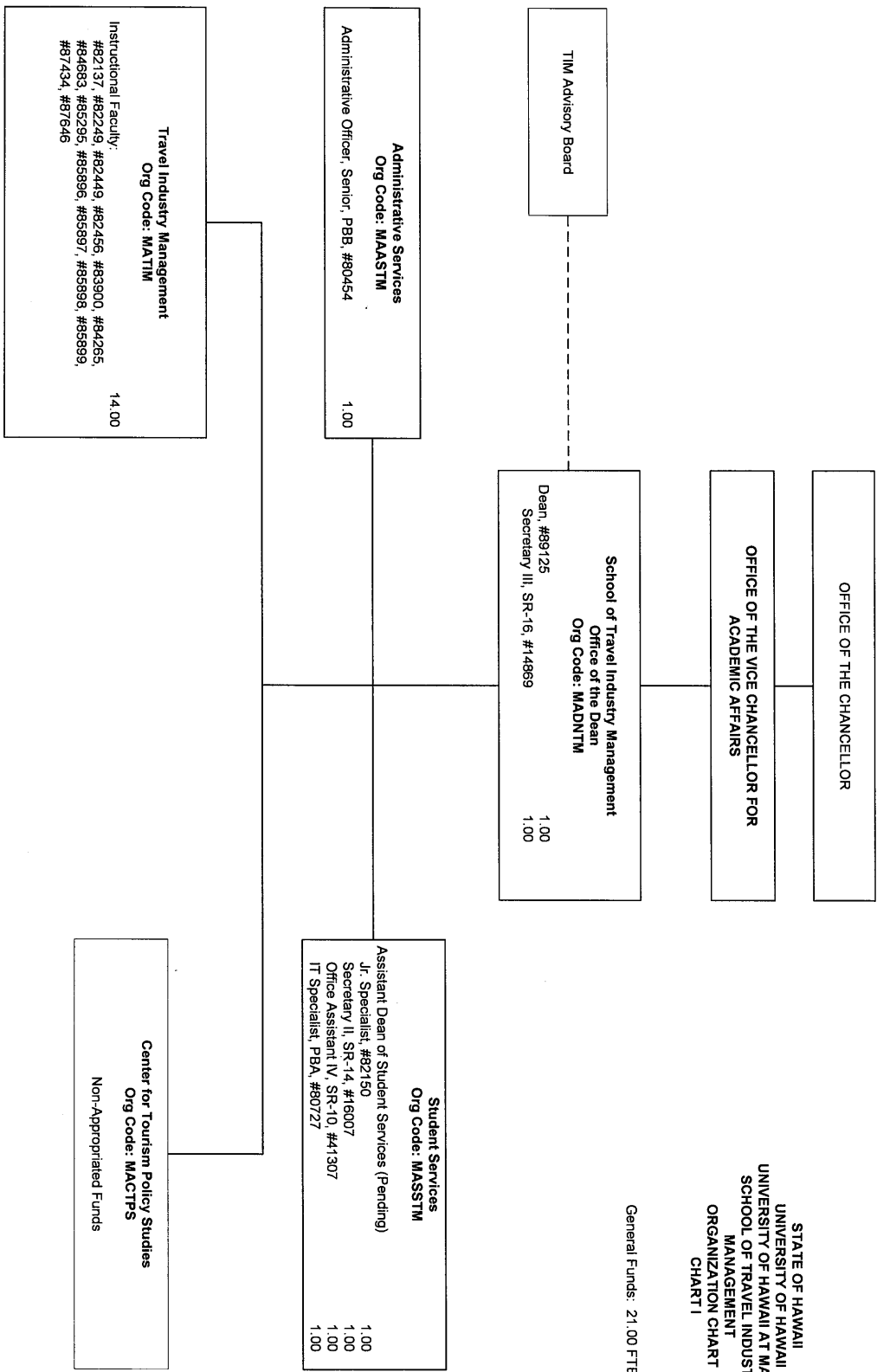

STATE OF HAWAII  
 UNIVERSITY OF HAWAII  
 UNIVERSITY OF HAWAII AT MĀNOA  
 COLLEGE OF TROPICAL AGRICULTURE AND  
 HUMAN RESOURCES  
 ORGANIZATION CHART

CHART I

Grand Total by Fund:  
 General Funds: 263.64 FTE  
 General Funds (Auth Temp): 1.00 FTE

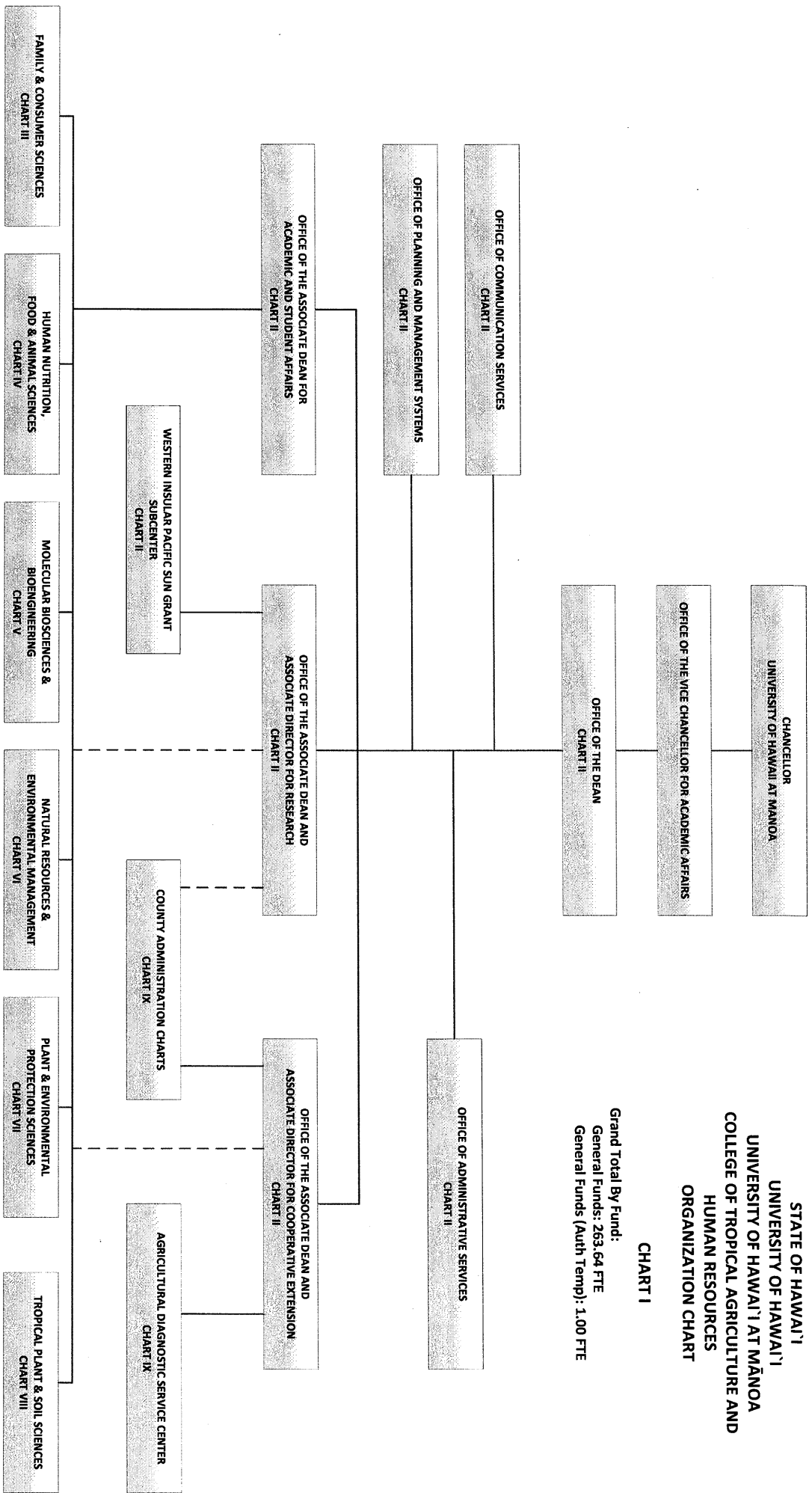



STATE OF HAWAII  
UNIVERSITY OF HAWAII  
UNIVERSITY OF HAWAII AT MĀNOA  
COLLEGE OF TROPICAL AGRICULTURE AND  
HUMAN RESOURCES  
ORGANIZATION CHART  
OFFICE OF THE DEAN  
CHART II

Chart Total:  
General Funds: 46.00 FTE  
General Funds (Auth Temp): 1.00 FTE

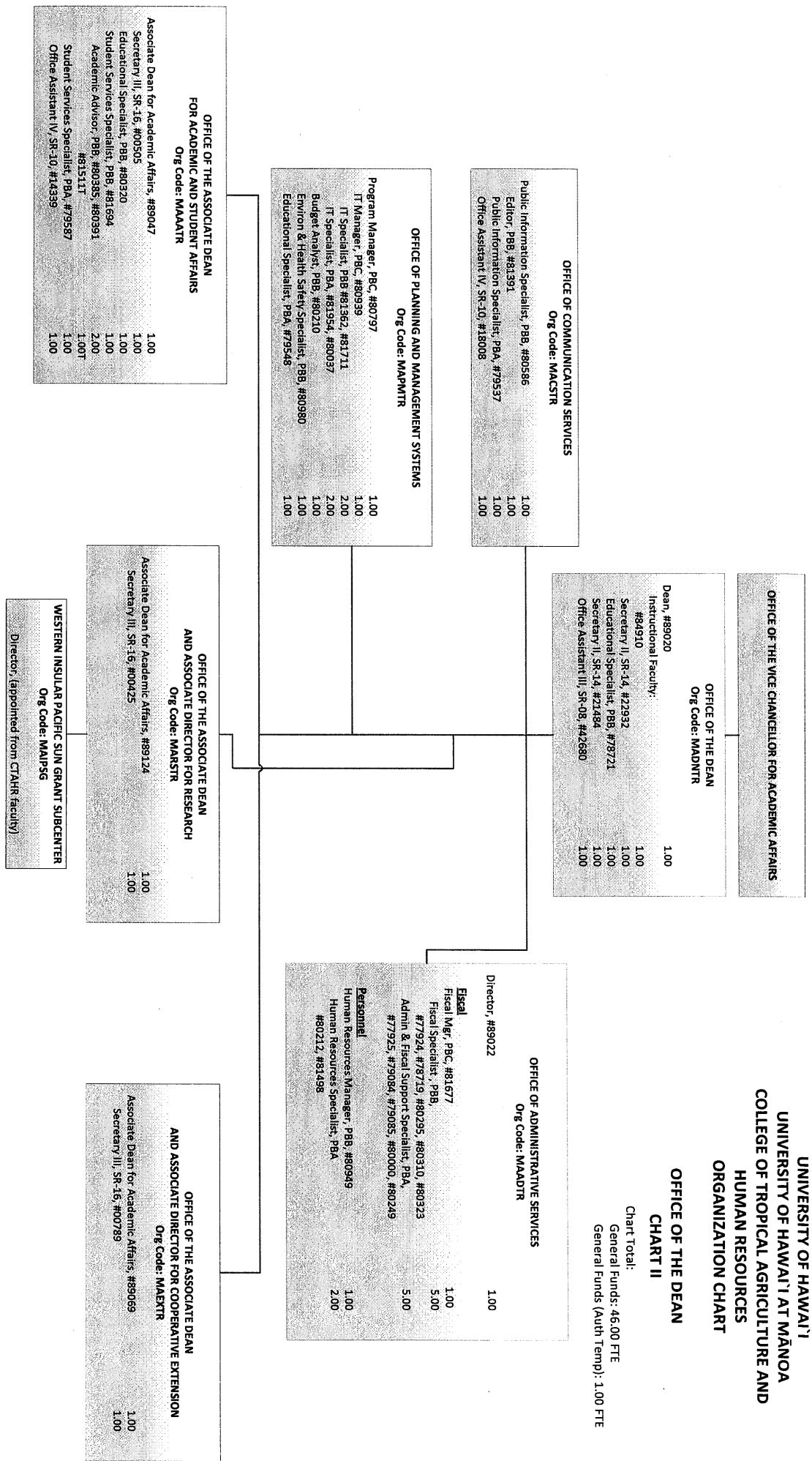

STATE OF HAWAII  
UNIVERSITY OF HAWAII  
UNIVERSITY OF HAWAII AT MĀNOA  
COLLEGE OF TROPICAL AGRICULTURE AND  
HUMAN RESOURCES  
ORGANIZATION CHART

COUNTY ADMINISTRATION  
CHART IX

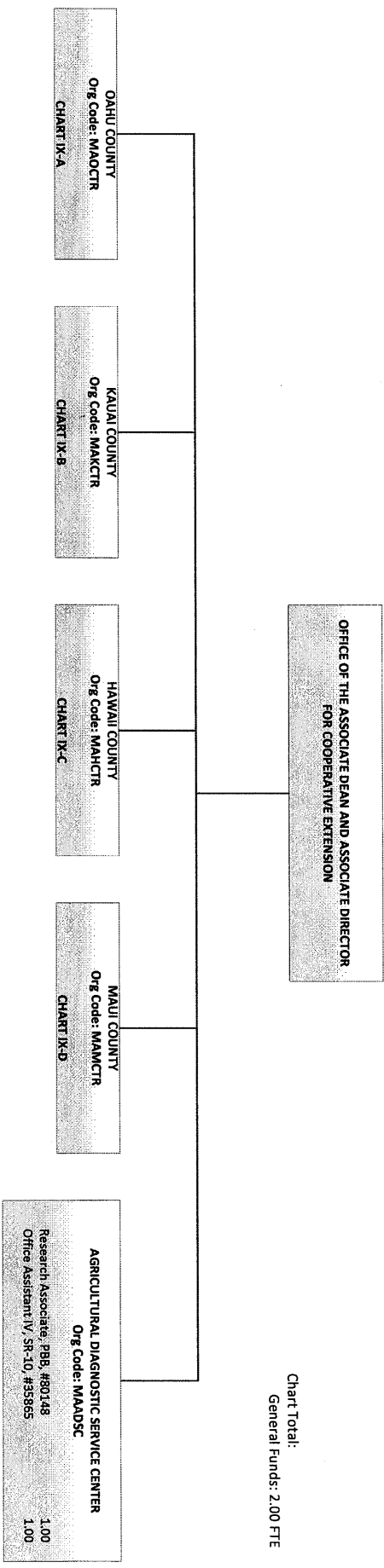

Chart Total:  
General Funds: 2.00 FTE

OFFICE OF THE ASSOCIATE DEAN AND ASSOCIATE DIRECTOR FOR COOPERATIVE  
EXTENSION

OAHU COUNTY Org Code: MAOCTR	
County Administrator, #89431	1.00
<b>HONOLULU</b>	
Secretary II, SR-14, #00790	1.00
<b>WAIHAWA</b>	
Office Assistant IV, SR-10, #00806	1.00
<b>URBAN GARDEN CENTER</b>	
Office Assistant IV, SR-10, #00802	1.00
<b>POAMOHU EXPERIMENT STATION</b>	
Agr Res Tech VI, SR-18, #00429	1.00
Agr Res Tech III, SR-11, #15515	1.00
<b>WAIMANALO EXPERIMENT STATION</b>	
Agr Res Tech VI, SR-18, #007479	1.00
Agr Res Tech IV, SR-14, #09077, #11021	2.00
Agr Res Tech III, SR-11, #4484	1.00
Bulldozer Operator II, BC-10, #4480	1.00
Agr Res Tech VI, SR-18, #00428	1.00
Agr Res Tech V, SR-16, #00396, #11024	2.00
Agr Res Tech IV, SR-14, #00433	1.00
Agr Res Tech III, SR-11, #00418, #00434	2.00
Equipment Operator III, BC-09, #00419	1.00

STATE OF HAWAII  
UNIVERSITY OF HAWAII  
UNIVERSITY OF HAWAII AT MAŌNOA  
COLLEGE OF TROPICAL AGRICULTURE AND  
HUMAN RESOURCES  
ORGANIZATION CHART  
  
OAHU COUNTY  
CHART IX-A

Chart Total:  
General Funds: 29.00 FTE

Civil Service positions abolished #00395, #401 #00413, #00432, #00443, #00445, #4477, #04478, #4481, #07481, #11022 (11.00)

State of Hawaii  
University of Hawaii  
University of Hawaii at Manoa  
**OFFICE OF THE VICE CHANCELLOR  
FOR ADMINISTRATION, FINANCE, AND  
OPERATIONS**  
ORGANIZATION CHART  
CHART V

**OFFICE OF THE CHANCELLOR**

**OFFICE OF THE VICE CHANCELLOR FOR  
ADMINISTRATION, FINANCE, AND OPERATIONS**  
Org Code: MAVCAF

Vice Chancellor, #89354	1.00
Secretary IV, SR-18, #18549	1.00
Assistant Vice Chancellor, #89271*	1.00
Administrative Affairs Program Officer, #89153	1.00
Administrative Officer, PBC, #81280	1.00
IT Manager, PBC, #78219	1.00

**GENERAL FUND FTE: 6.00**  
**GRAND TOTAL FTE: GENERAL FUND 22.00**

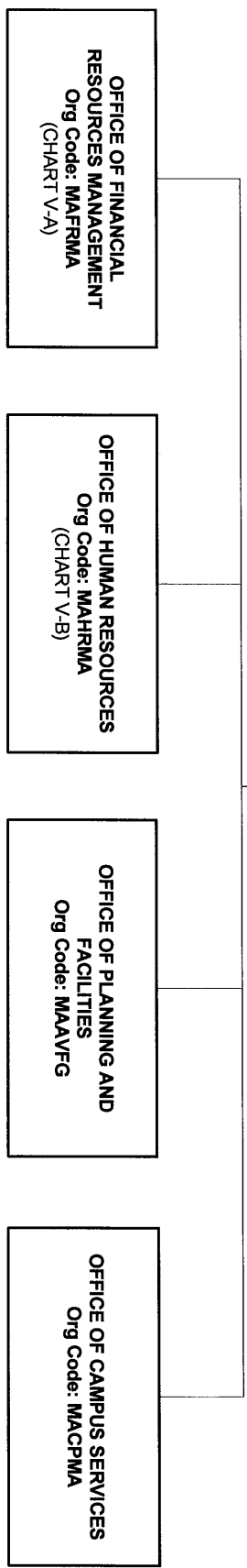

\* To be redescribed

State of Hawaii  
 University of Hawaii  
 University of Hawaii at Manoa  
 OFFICE OF THE VICE CHANCELLOR FOR  
 ADMINISTRATION, FINANCE, AND  
 OPERATIONS  
**OFFICE OF FINANCIAL RESOURCES  
 MANAGEMENT**  
 ORGANIZATION CHART  
 CHART V-A

**GENERAL FUND FTE: 9.00**

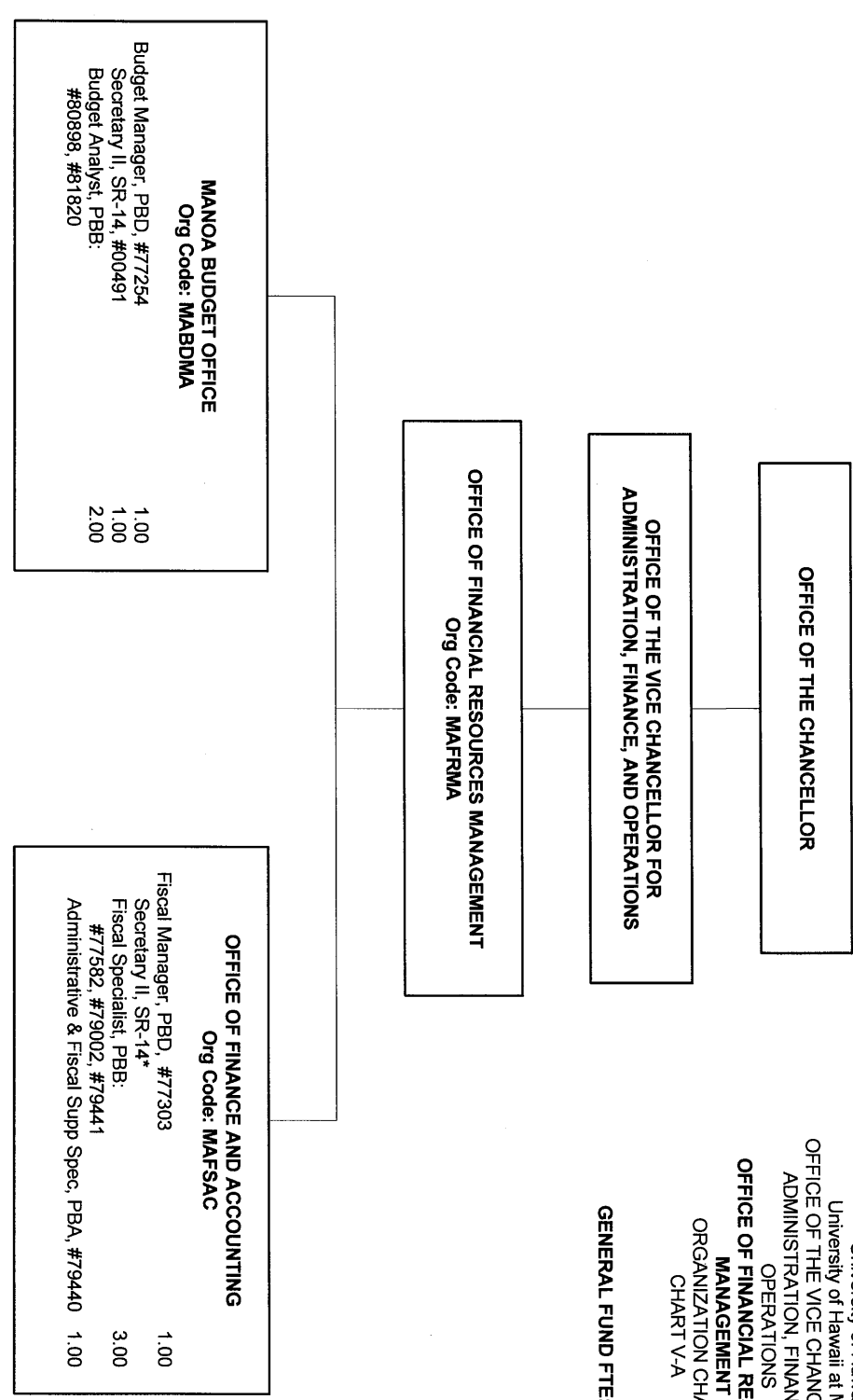

\* new, pending approval

State of Hawaii  
 University of Hawaii  
 University of Hawaii at Manoa  
 OFFICE OF THE VICE CHANCELLOR FOR  
 ADMINISTRATION, FINANCE, AND  
 OPERATIONS  
**OFFICE OF HUMAN RESOURCES**  
 ORGANIZATION CHART  
 CHART V-B

**GENERAL FUND FTE: 7.00**

**OFFICE OF THE CHANCELLOR**

**OFFICE OF THE VICE CHANCELLOR FOR  
 ADMINISTRATION, FINANCE, AND OPERATIONS**

**OFFICE OF HUMAN RESOURCES**  
 Org Code: MAHRMA  
 Human Resources Manager, PBD, #77834  
 Secretary II, SR-14, #900370  
 1.00  
 1.00

**EMPLOYEE RELATIONS & BENEFITS**  
 Org Code: MARBHR  
 Human Resources Specialist, PBB, #81666  
 1.00

**CLASSIFICATION & COMPENSATION**  
 Org Code: MACCHR  
 Human Resources Specialist, PBB  
 #78543, #80952  
 2.00

**LABOR RELATIONS & STAFF DEVELOPMENT**  
 Org Code: MALSHR  
 Human Resources Specialist, PBB, #80179  
 Human Resources Specialist, PBA, #78386  
 1.00  
 1.00

STATE OF HAWAII  
UNIVERSITY OF HAWAII AT MANOA  
OFFICE OF THE CHANCELLOR  
OFFICE OF THE VICE CHANCELLOR FOR  
ADMINISTRATION, FINANCE AND OPERATIONS

**OFFICE OF PLANNING AND FACILITIES  
CHART I**

Grand Total by Funds: 352.00 FTE

General Fund: 6.00 FTE

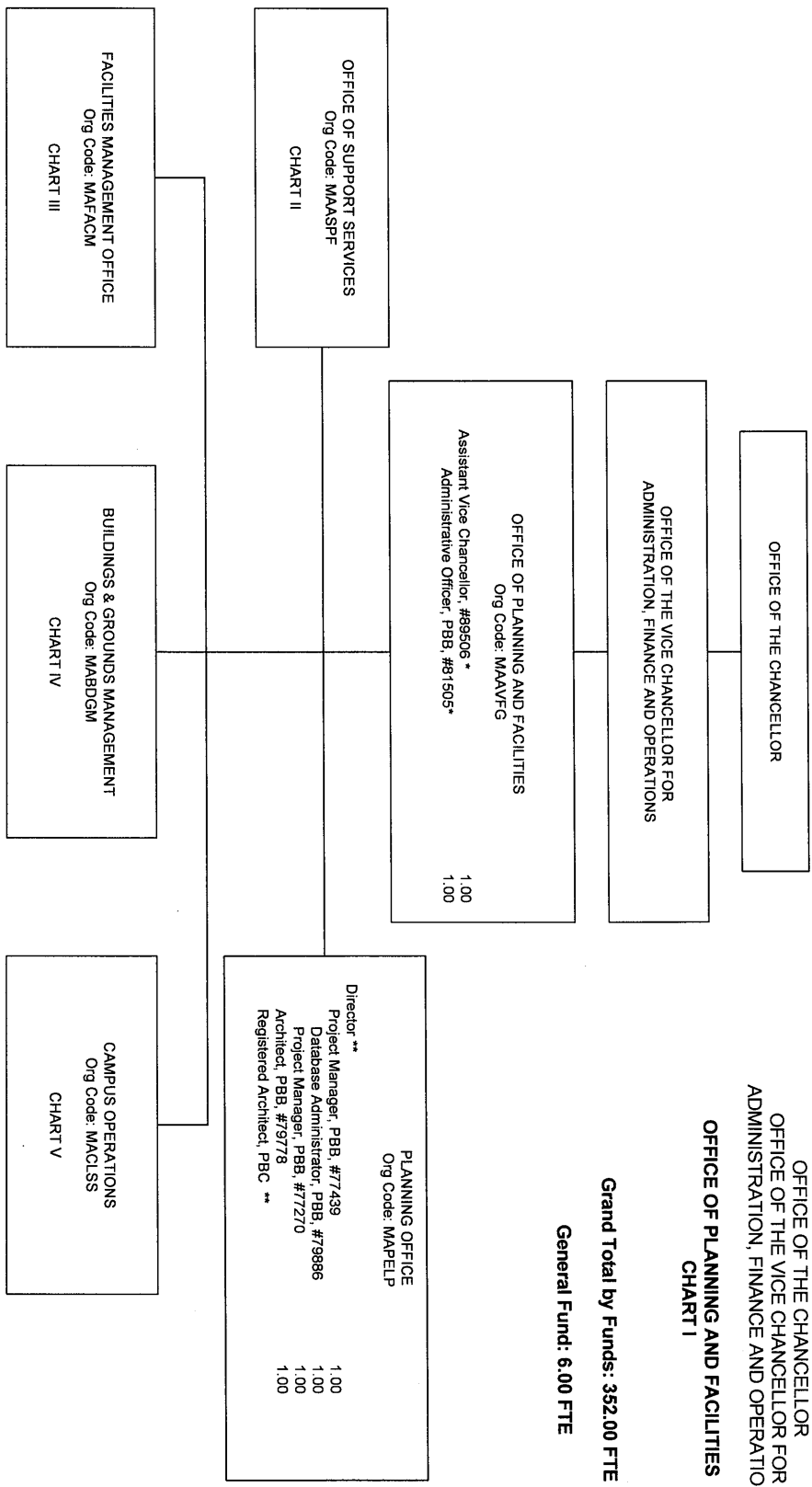

\* Position to be re-described  
\*\* New, pending approval

STATE OF HAWAII  
UNIVERSITY OF HAWAII AT MANOA  
OFFICE OF THE CHANCELLOR  
OFFICE OF THE VICE CHANCELLOR FOR  
ADMINISTRATION, FINANCE AND OPERATIONS  
OFFICE OF PLANNING AND FACILITIES  
**OFFICE OF SUPPORT SERVICES**  
**CHART II**

General Fund: 20.00 FTE

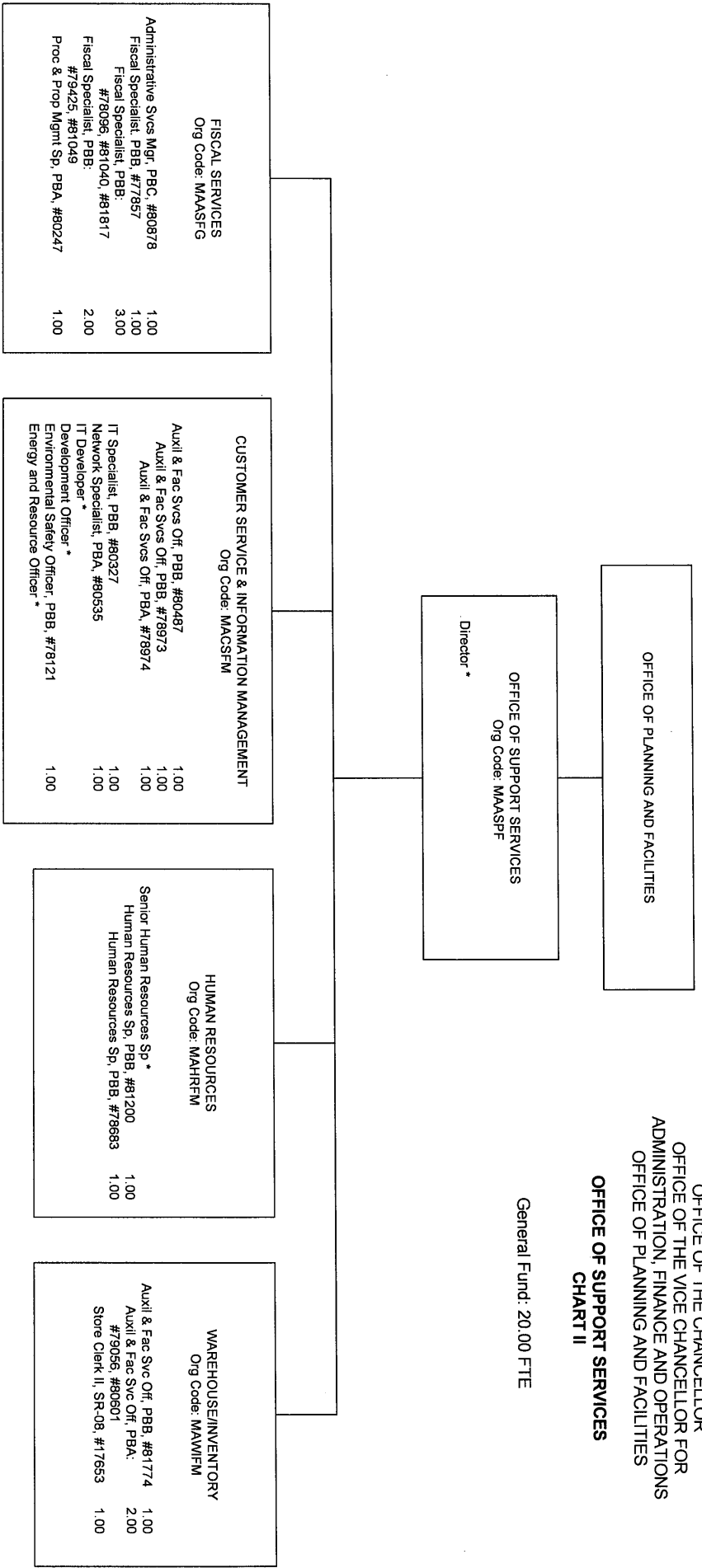

\* New, pending approval



STATE OF HAWAII  
UNIVERSITY OF HAWAII AT MĀNOA  
OFFICE OF THE CHANCELLOR  
OFFICE OF THE VICE CHANCELLOR FOR  
ADMINISTRATION, FINANCE AND OPERATIONS  
OFFICE OF PLANNING AND FACILITIES

**FACILITIES MANAGEMENT OFFICE**  
**CHART III**

General Fund: 37.00 FTE

OFFICE OF PLANNING AND FACILITIES

**FACILITIES MANAGEMENT OFFICE**  
Org Code: MAFACM

Director, PBD, #78777 \*\*\*  
Secretary III, SR-16, #40446

1.00  
1.00

**PROJECT MANAGEMENT**  
Org Code: MAPMFM

Project Manager, PBC, #81050 1.00  
Admin & Fiscal Support Spec, PBA, #79261 1.00  
Registered Architect, PBB, #81995 1.00  
Registered Engineer, PBB, #81138 1.00  
Architect, PBB, #78975, #80963, #81897 3.00

**MECHANICAL ENGINEERING**  
Org Code: MAMEFM

Mechanical Engineer, PBC, #81270 1.00  
Secretary I, SR-12, #43782 1.00  
Auxil Svcs Mgr, PBC, #80338 1.00  
Mechanical Engineer, PBB: #80532, #81053, #81482 3.00  
Engineer, PBB: #79557, #80360 2.00  
Auxil & Fac Svcs Off, PBB, #81453 1.00  
Mechanical Engineer, PBA, #79399 1.00

**RESEARCH REVOLVING FUND**  
Org Code: MARSFM

Non-Appropriated Funds

**ARCHITECTURAL DESIGN**  
Org Code: MAADFM

Architect, PBC, #80789 1.00  
Secretary I, SR-12, #17385 1.00  
Registered Architect, PBB: #77224, #77992, #78552, #78887, #79490, #80788, #80790 7.00  
Architect, PBB, #80558, #81209 2.00  
Architecture Production Sp, PBB, #77308 1.00  
Registered Architect, PBB, #77005 (B) \*  
Registered Architect, PBB, #81800 \*\*\*  
Proc & Prop Mgt Sp, PBA, #77285 1.00

**ELECTRICAL ENGINEERING**  
Org Code: MAEEFM

Engineer, PBC, #81699 1.00  
Registered Engineer, PBB: #77675, #81097 2.00  
Engineer, PBB: #80441, #78915 2.00

(B) Special Funds  
\* Not included in our position count, position belongs to and funded by Student Housing.  
\*\* Not included in our position count, position belongs to and funded by EEO/AA.  
\*\*\* Functional Code: Architect

OFFICE OF PLANNING AND FACILITIES

STATE OF HAWAII  
UNIVERSITY OF HAWAII AT MĀNOA  
OFFICE OF THE CHANCELLOR  
OFFICE OF THE VICE CHANCELLOR FOR  
ADMINISTRATION, FINANCE AND OPERATIONS  
OFFICE OF PLANNING AND FACILITIES

**BUILDINGS & GROUNDS MANAGEMENT**  
Org Code: MABDGM  
Director, PBD, #77252 \*  
Secretary II, SR-14, #13573  
1.00  
1.00

General Funds: 14.00 FTE

**BUILDINGS & GROUNDS MANAGEMENT**  
**CHART IV**

**BUILDING SERVICES**  
Org Code: MABDBG  
Auxil & Fac Svcs Off, PBB, #80599  
Office Assistant III, SR-08, #17575  
Auxil & Fac Svcs Off, PBB, 77419  
1.00  
1.00  
1.00

**GROUNDS**  
Org Code: MAGDBG  
Auxil & Fac Svcs Off, PBB, #90478  
Office Asst III, SR-08, #900071  
1.00  
1.00

**HOUSEKEEPER**  
Org Code: MAHKRG  
\*BC Service/Maintenance Wkr, BC-05 1.00  
#100899

**CARPET CLEANERS**  
Org Code: MACCRG  
Carpet Cleaner II, WS-04, #46338  
Carpet Cleaner I, BC-04,  
#00466, #17464, #900089, #900090,  
#900485  
1.00  
5.00

**LANDSCAPING**  
Org Code: MALSRG  
Chart IV-B

**GROUNDS MAINTENANCE**  
Org Code: MAGMBG  
Chart IV-C

**CREW 1 (MAKA)**  
Org Code: MAC1BG  
Chart IV-A

**CREW 2 (EWA)**  
Org Code: MAC2BG  
Chart IV-A

**CREW 3 (MAUKA)**  
Org Code: MAC3BG  
Chart IV-A

\* Functional Code: Auxil & Fac Svcs Off

BUILDINGS & GROUNDS MANAGEMENT  
Org Code: MABDGM

BUILDING SERVICES  
Org Code: MABDBG

STATE OF HAWAII  
UNIVERSITY OF HAWAII AT MANOA  
OFFICE OF THE CHANCELLOR  
OFFICE OF THE VICE CHANCELLOR FOR  
ADMINISTRATION, FINANCE AND OPERATIONS  
OFFICE OF PLANNING AND FACILITIES

BUILDINGS & GROUNDS MANAGEMENT  
BUILDING SERVICES  
CHART IV-A

CREW 1 (MAKAI)  
Org Code: MAC1BG

Janitor Supervisor II, F2-02, #22325	1.00
Janitor III, WS-02, #46220	1.00
Janitor II, BC-02: #13689, #36758, #46222, #51275, #110441, #900048	6.00
Janitor III, WS-02, #40100	1.00
Janitor II, BC-02: #00449, #08060, #9093, #17465, #32624, #900488	6.00
Janitor III, WS-02, #27233	1.00
Janitor II, BC-02: #11987, #12912, #18575, #21212, #21214, #27238, #51278, #111641	8.00
Janitor III, WS-02, #00457	1.00
Janitor II, BC-02: #00459, #12914, #13698, #21629, #22331, #35866	6.00
Janitor III, WS-02, #51274	1.00
Janitor II, BC-02: #08445, #11076, #12907, #22323, #35867, #35869, #51276, #900004	8.00
Janitor III, WS-02, #13517	1.00
Janitor II, BC-02: #05843, #08444, #12491, #12903, #12908, #13688, #21633, #27234, #47534	9.00

CREW 2 (EWA)  
Org Code: MAC2BG

Janitor Supervisor II, F2-02, #8053	1.00
Janitor III, WS-02, #13515	1.00
Janitor II, BC-02: #08442, #11984, #12492, #21210, #22334, #32625, #36226, #46484	8.00
Janitor III, WS-02, #13518	1.00
Janitor II, BC-02: #13525, #22330, #32623, #32626, #44090, #46245, #110668	7.00
Janitor III, WS-02, #40097	1.00
Janitor II, BC-02: #08061, #10105, #13524, #13696, #36757, #38808, #46246, #9000046	8.00
Janitor III, WS-02, #11078	1.00
Janitor II, BC-02: #00448, #12909, #13528, #13697, #21211, #21630, #40096, #51277	8.00
Janitor III, WS-02, #13516	1.00
Janitor II, BC-02: #03594, #05844, #11080, #11990, #15460, #21213, #21634, #46223	8.00
Janitor III, WS-02, #35813	1.00
Janitor II, BC-02: #11077, #18573, #21627, #21631, #36759, #51279, #110439, #900047	8.00

CREW 3 (MAUKA)  
Org Code: MAC3BG

Janitor Supervisor II, F2-02, #10099	1.00
Janitor III, WS-02, #12910	1.00
Janitor II, BC-02: #04882, #12489, #12905, #13523, #36228, #47533, #110442, #900049	8.00
Janitor III, WS-02, #47536	1.00
Janitor II, BC-02: #00460, #00461, #12904, #13527, #13690, #17467, #27237, #27239, #32621	9.00
Janitor III, WS-02, #21215	1.00
Janitor II, BC-02: #00465, #08059, #08062, #09090, #10104, #11988, #13521, #21632, #22328, #31772, #36227, #27240	11.00
Janitor III, WS-02, #40099	1.00
Janitor II, BC-02: #00453, #00458, #11081, #11083, #12916, #22329, #27235, #27240	8.00
Janitor III, WS-02, #14601	1.00
Janitor II, BC-02: #11079, #11084, #13520, #13699, #18572, #22946, #47532	7.00
Janitor III, WS-02, #14600	1.00
Janitor II, BC-02: #00462, #00462, #09089, #11991	4.00

General Funds 52.00\*  
\*Abolished position numbers: 09092, 40098  
(General Funds 2.00)

General Fund: 54.00

General Fund: 54.00

STATE OF HAWAII  
 UNIVERSITY OF HAWAII AT MĀNOA  
 OFFICE OF THE CHANCELLOR  
 OFFICE OF THE VICE CHANCELLOR FOR  
 ADMINISTRATION, FINANCE AND OPERATIONS  
 OFFICE OF PLANNING AND FACILITIES

**BUILDINGS & GROUNDS MANAGEMENT**  
**GROUNDS**  
**LANDSCAPING**  
**CHART IV-B**

General Funds: 24.00 FTE

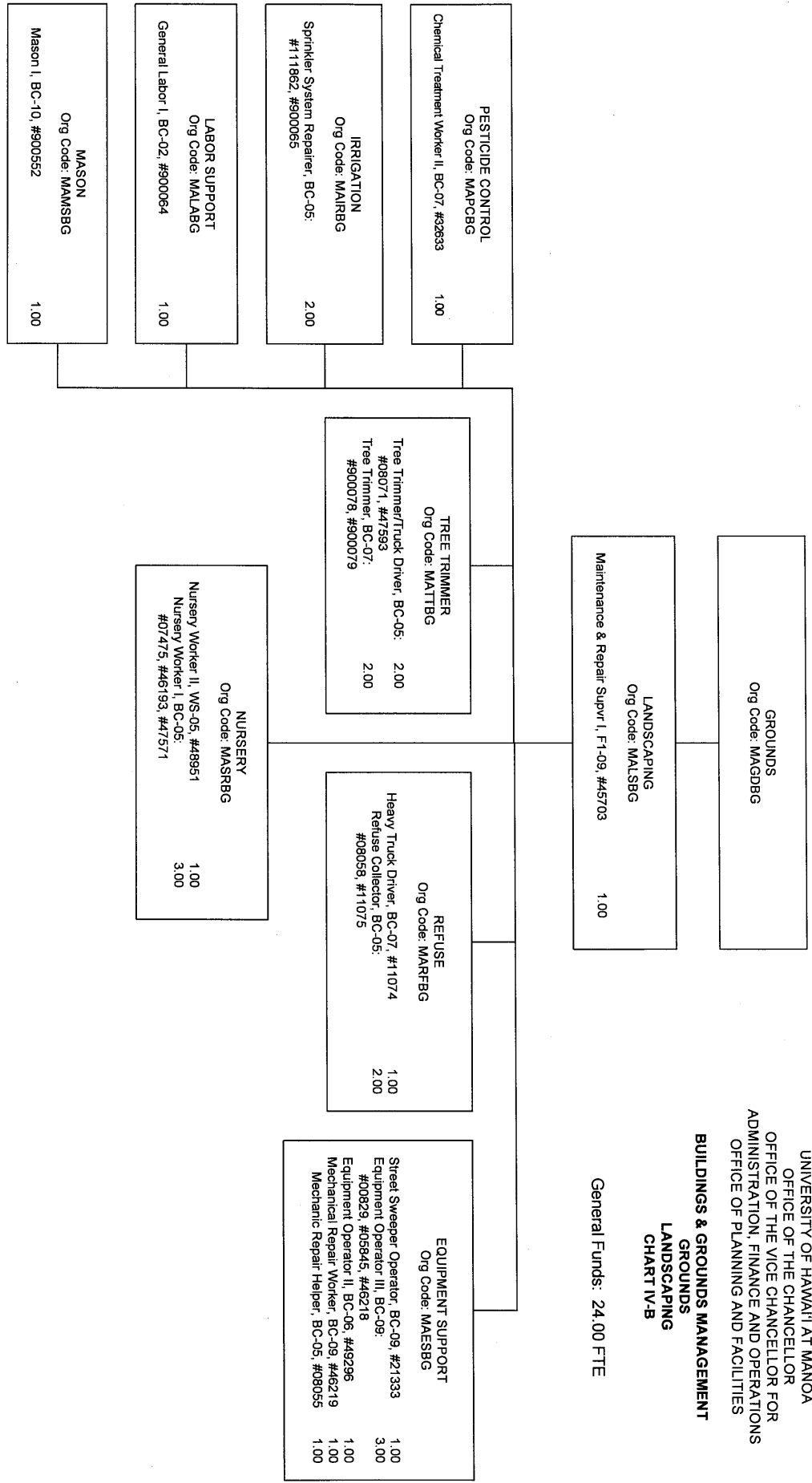

STATE OF HAWAII  
 UNIVERSITY OF HAWAII AT MĀNOA  
 OFFICE OF THE CHANCELLOR  
 OFFICE OF THE VICE CHANCELLOR FOR  
 ADMINISTRATION, FINANCE AND OPERATIONS  
 OFFICE OF PLANNING AND FACILITIES

**BUILDINGS & GROUNDS MANAGEMENT**  
**GROUNDS**  
**GROUNDS MAINTENANCE**  
**CHART IV-C**

General Funds: 26.00\* FTE

\*Abolished position numbers: 48873, 49263  
 (General Funds 2.00)

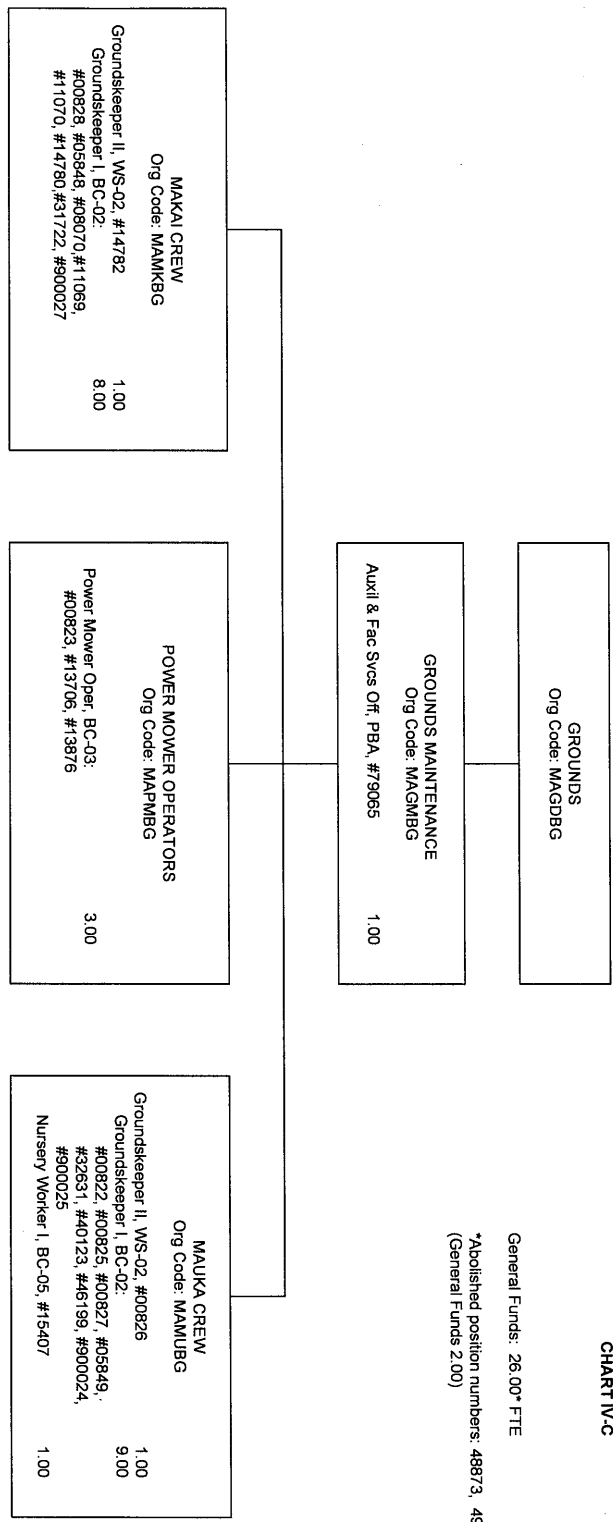

STATE OF HAWAII  
UNIVERSITY OF HAWAII AT MANOA  
OFFICE OF THE CHANCELLOR FOR  
ADMINISTRATION, FINANCE AND OPERATIONS  
OFFICE OF PLANNING AND FACILITIES

CAMPUS OPERATIONS  
CHART V

General Funds: 65.00 FTE

OFFICE OF PLANNING AND FACILITIES

CAMPUS OPERATIONS  
Org Code: MACCLASS

Director \*\*  
Auxil & Fac Svcs Mgr. PBC, #81857 1.00  
Office Assistant III, SR 08, #900565 1.00

ELECTRIC SHOP  
Org Code: MAESFM

Electrician Supervisor II, F2-10, #09087 1.00  
Electrician II, WS-10, #26812 1.00  
Electrician I, BC-10: #14754, #18956, #18957, #33980, #900052 5.00

CARPENTER SHOP  
Org Code: MACAFM

Carpenter Supervisor I, F1-09, #26678 1.00  
Carpenter II, WS-09, #06573 1.00  
Carpenter I, BC-09: #17623, #17630, #18056, #21355, #900081, #900082 6.00  
University Locksmith I, BC-09: #00463, #45056 2.00

AIR CONDITIONING REPAIR  
AND MAINTENANCE SHOP  
Org Code: MAAMFM

Air Conditioning Mech Supvr, F-1-10, #40860 1.00  
Air Conditioning Mechanic II, WS-10: #25689, #47358 2.00  
Air Conditioning Mechanic I, BC-10: #07476, #25690, #25691, #33983, #40020, #40021, #900053, #900054 8.00  
Maintenance Mech II, WS09, #900612 1.00  
Maintenance Mechanic I, BC-09: #24573, #34053 2.00  
Building Maintenance Worker I, BC-09: #39802, #40633, #40634, #47300 4.00

PLUMBING SHOP  
Org Code: MAPLFM

Plumber Supervisor, F-1-10, #12513 1.00  
Plumber II, WS-10, #17624 1.00  
Plumber I, BC-10: #10101, #18950, #47272 3.00  
Steam Plant Operator-Repairer, BC-07: #08056, #17621, #18955, #23783 4.00

PAINT SHOP  
Org Code: MAPAFM

Painter Supvr II, F2-09, #14753 1.00  
Painter II, WS-09, #17619 1.00  
Painter I, BC-09: #00475, #18953, #21356, #34599, #34601 5.00

TRUCKING  
Org Code: MATRFM

Heavy Truck Driver, BC-07, #00456 1.00  
Truck Driver-Laborer, BC-05, #24572 1.00

\* Abolished position numbers: 10102, 10107, 17622, 18057, 21357, 25692, 31949, 40019, 43498, 900091  
To be reallocated (General Funds 10.00)  
\*\* New, pending approval

STATE OF HAWAII  
UNIVERSITY OF HAWAII  
OFFICE OF THE VICE CHANCELLOR FOR  
ADMINISTRATION, FINANCE, AND OPERATIONS  
OFFICE OF CAMPUS SERVICES

CHART I

Grand Total by Fund:  
General Funds 94.00 FTE  
Special Funds 119.00 FTE  
Revolving Funds 2.00 FTE

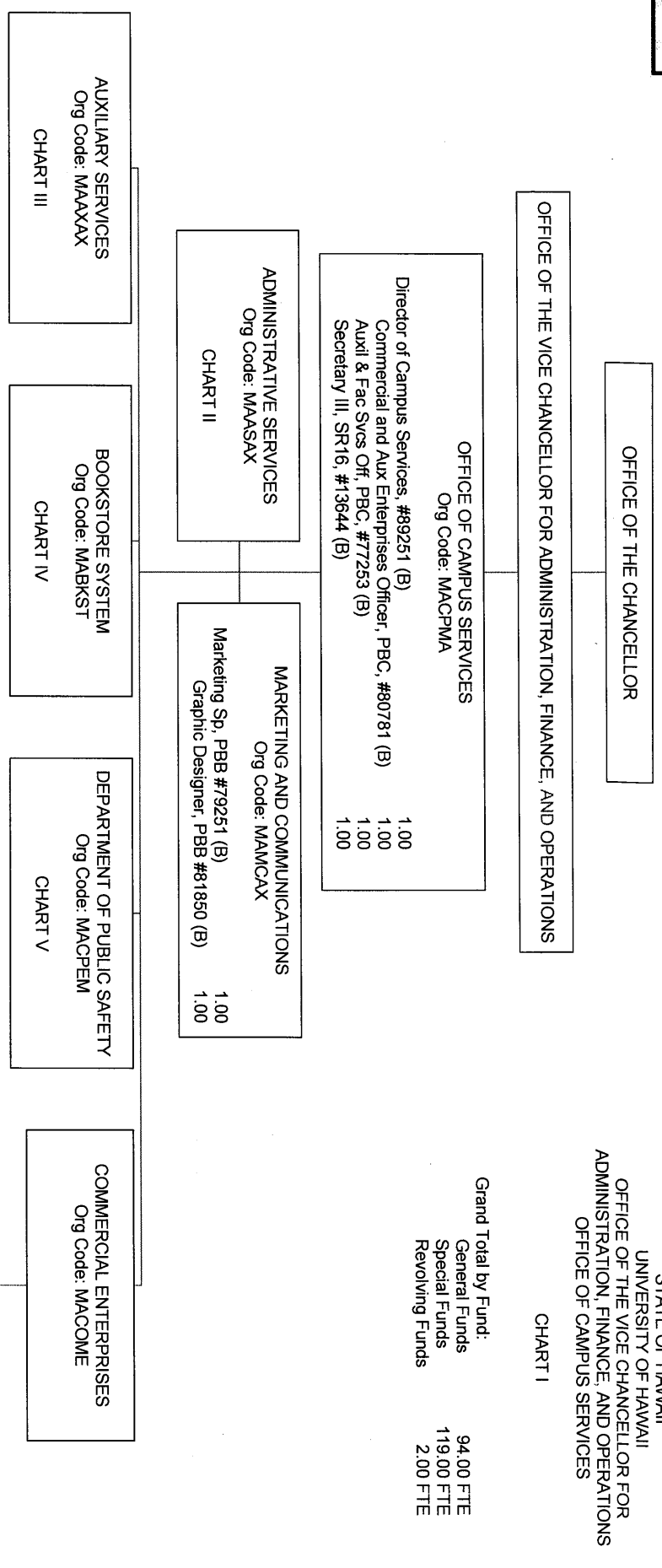

\*\*To be established

(B) Special Funds: 6.00 FTE  
(W) Revolving Funds: 2.00 FTE

STATE OF HAWAII  
 UNIVERSITY OF HAWAII  
 OFFICE OF THE VICE CHANCELLOR FOR  
 ADMINISTRATION, FINANCE, AND OPERATIONS  
 OFFICE OF CAMPUS SERVICES  
 ADMINISTRATIVE SERVICES  
 CHART II

General Funds: 4.00 FTE  
 (B) Special Funds: 23.00 FTE

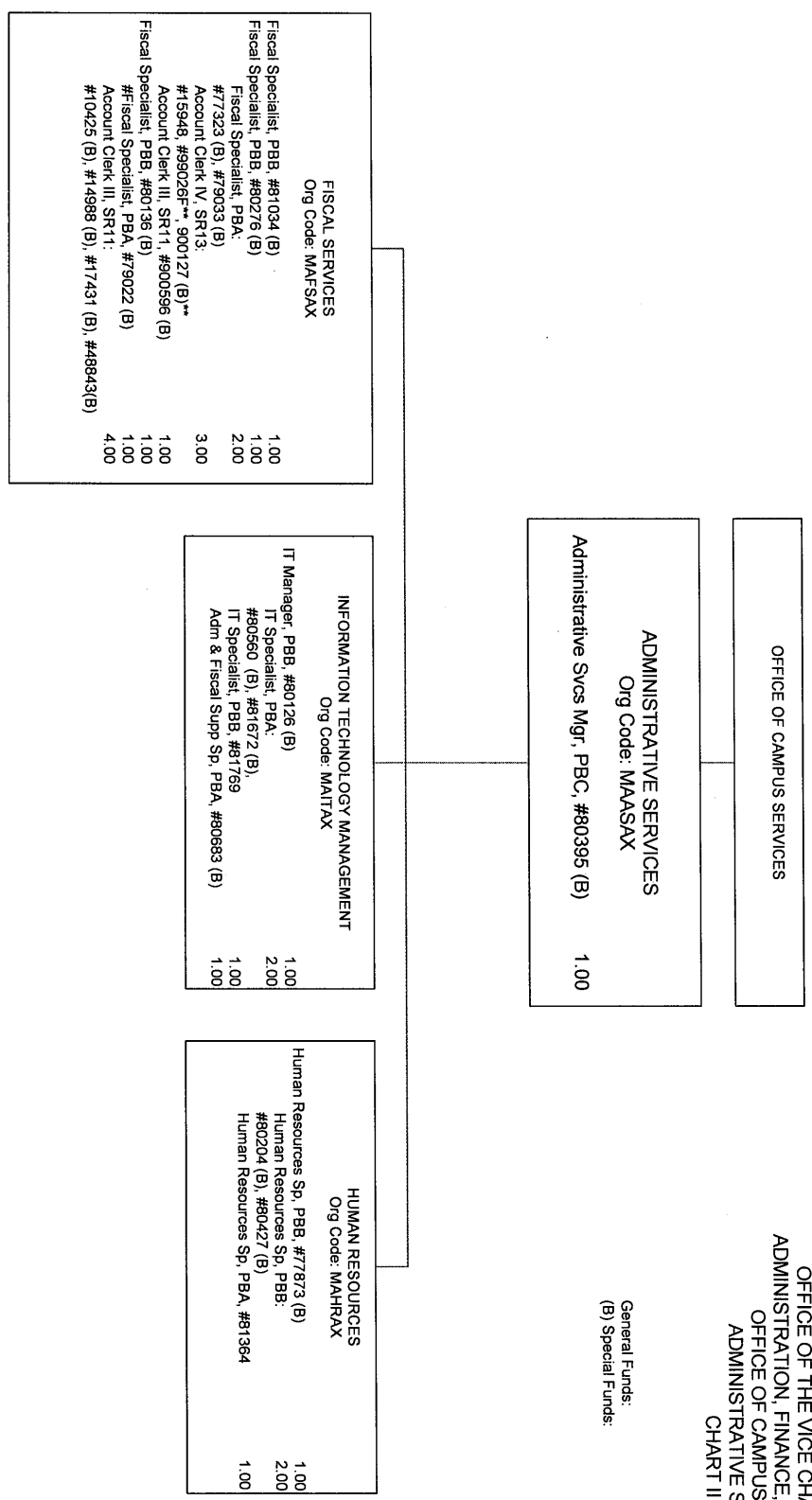

(B) Special Funds Positions abolished but retained position count: #14867, #79034, #79035

\*\*Position to be established



STATE OF HAWAII  
UNIVERSITY OF HAWAII  
OFFICE OF THE VICE CHANCELLOR FOR  
ADMINISTRATION, FINANCE, AND OPERATIONS  
OFFICE OF CAMPUS SERVICES  
AUXILIARY SERVICES  
CHART III

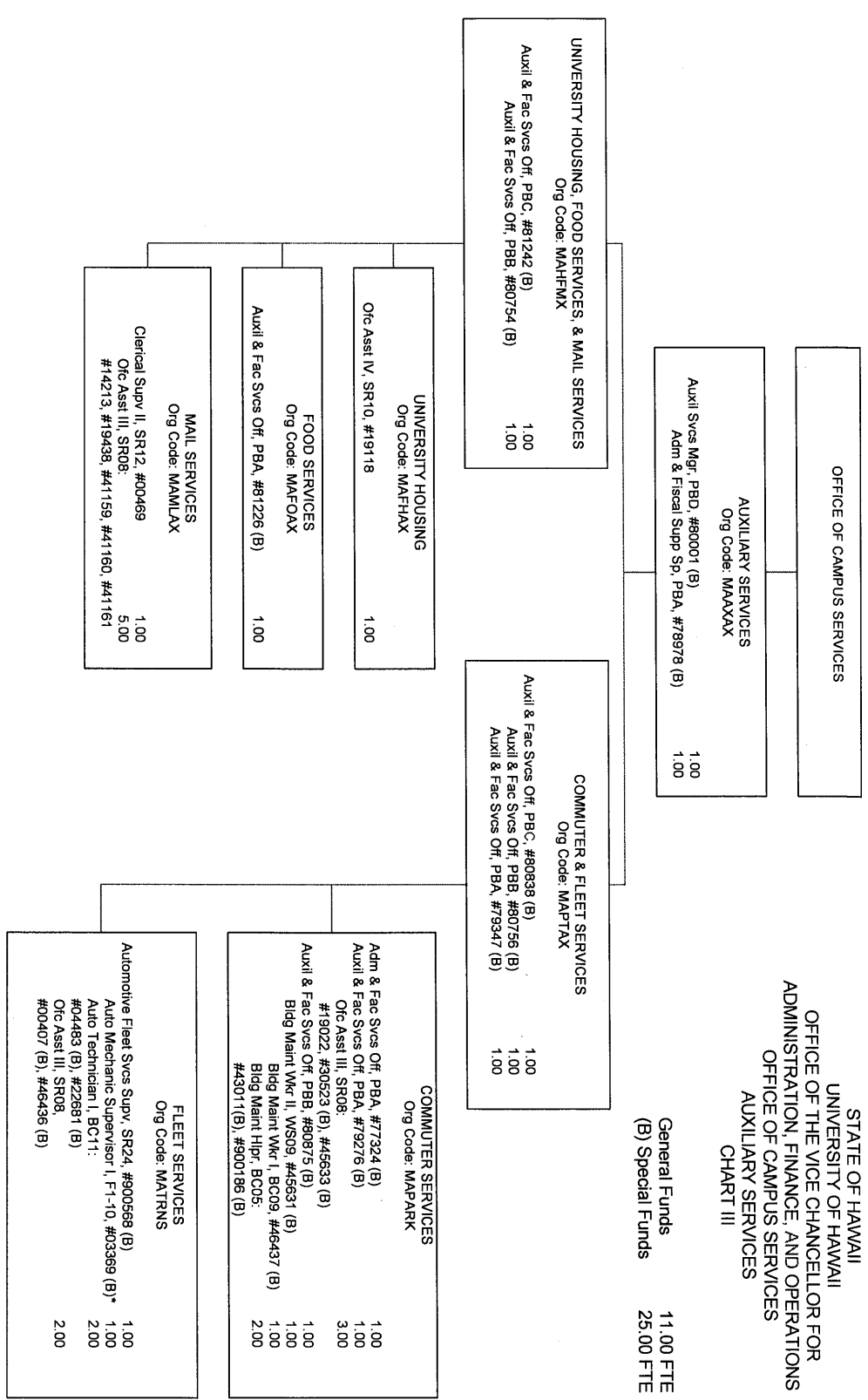

\*To be redescribed as Automotive Technician II, WS11  
Positions abolished but retained count: #00778, #10267, #06957, #12979 (B), #77246 (B)

STATE OF HAWAII  
 UNIVERSITY OF HAWAII  
 OFFICE OF THE VICE CHANCELLOR FOR  
 ADMINISTRATION, FINANCE, AND OPERATIONS  
 OFFICE OF CAMPUS SERVICES  
 BOOKSTORE SYSTEM  
 CHART IV

General Funds: 2.00  
 (B) Special Funds: 65.00

OFFICE OF CAMPUS SERVICES

<b>BOOKSTORE SYSTEM</b>	
Org Code: MABKST	
Bookstore Mgr, PBB, #77856 (B)**	1.00
Secretary II, SR14, #15538 (B)	1.00
Bookstore Mgr, PBB, #80857 (B)	1.00

<b>BUYING GROUP</b>	
Org Code: MABYBK	
<b>COMPUTER SALES:</b>	
Dept Bookstore Mgr, PBB, #81810 (B)	1.00
Asst Bookstore Mgr, PBA #81294 (B), #80302 (B)	2.00
<b>ECOMMERCE:</b>	
Dept Bookstore Mgr, PBB, #81051 (B)	1.00
<b>CAMPUS SOLUTIONS:</b>	
IT Specialist, PBB, #81378 (B)	1.00
<b>SUPPLIES:</b>	
Dept Bookstore Mgr, PBB, #80127 (B)	1.00
Asst Bookstore Mgr, PBA, #80380 (B)	1.00

<b>BOOKS</b>	
Org Code: MABKBK	
Dept Bookstore Mgr, PBB, #80125 (B)	1.00
Asst Bookstore Mgr, PBA #80128 (B), #81673 (B), #81507 (B)	3.00
Otc Asst IV, SR10, #17362 (B)	1.00
Otc Asst III, SR08 #15057 (B), #32675 (B)	2.00

<b>MANOA BOOKSTORE</b>	
Org Code: MABKMA	
<b>OPERATIONS:</b>	
Bookstore Operations Off, PBB, #77389 (B)	1.00
Storekeeper II, SR13, #15539 (B)	1.00
Warehouse Wkr I, BCO4, #19066 (B)	1.00
Stores Clerk II, SR08, #12626 (B)	1.00
Stores Clerk I, SR06 #00784, #03456	2.00
Otc Asst V, SR 12, #17359 (B)	1.00
Otc Asst IV, SR10, #24959 (B), #42155 (B), #42156 (B)	3.00
Janitor II, BCO2, #13645 (B)	1.00

<b>BRANCH BOOKSTORES</b>	
Org Code: MABRBK	
<b>STORE I</b>	
Bookstore Mgr, PBB: #80129 (B), #80132 (B), #80133 (B), #80134 (B), #80135 (B), #80428 (B)	6.00
Otc Asst IV, SR10: #35136 (B), #28727 (B), #23808 (B), #42016 (B), #12627 (B)	5.00
Asst Bookstore Mgr, PBA #79017 (B), #79018 (B), #77221 (B)	3.00
<b>STORE II</b>	
Bookstore Mgr, PBA: #80130 (B), #80131 (B)	2.00
Otc Asst IV, SR10: #42746 (B), #42745 (B)	2.00

\*\*To be established  
 (B) Special Funds Positions: CS RIF 08-15-95: #94356F, #06801, #13945, #17357, #17358, #17361, #19065, #24637  
 (B) Special Funds Positions: CS RIF 07-14-98: #18089, #22931, #27887  
 (B) Special Funds Positions abolished but retained count: #13642, #13643, #13944, #17356, #17360, #23809, #27876, #27843,  
 #47164, #17651

STATE OF HAWAII  
 UNIVERSITY OF HAWAII  
 OFFICE OF THE VICE CHANCELLOR FOR  
 ADMINISTRATION, FINANCE, AND OPERATIONS  
 OFFICE OF CAMPUS SERVICES  
 DEPARTMENT OF PUBLIC SAFETY  
 CHART V

General Funds: 77.00 FTE

OFFICE OF CAMPUS SERVICES

DEPARTMENT OF PUBLIC SAFETY	
Org Code: MACPEM	
Auxil & Fac Svc Mgr, PBD, #80477	1.00
Administrative Off, PBB, #79836	1.00
Safety/Security Sp, PBB, #79691	1.00
Admin & Fiscal Support Sp, PBA, #81244	1.00
Office Assistant III, SR08, #45894	1.00
Auxil & Fac Svc Off, PBB, #81195, #81189	2.00
University Security Off II, SR16,	9.00
#03574, #13852, #39544, #48514, #111648, #900578,	
#900697, #900745, #900761	
University Security Off I, SR14,	61.00
#03575, #13542, #13851, #22487, #24542, #24575,	
#24576, #28608, #28609, #28610, #28611, #29174,	
#30526, #36659, #36660, #36661, #36667, #36668,	
#39488, #39489, #39491, #39492, #39493, #45375,	
#48515, #48516, #49280, #49281, #49282, #110514,	
#900313, #900314, #900315, #900316, #900317, #900318,	
#900319, #900320, #900566, #900755, #900756, #900757,	
#900758, #900759, #900760, #900764, #900765, #900766,	
#900767, #900768, #900769, #900770, #900771, #900772	
#900773, #900774, #900775, #900776, #900777, #900778	
#900779	

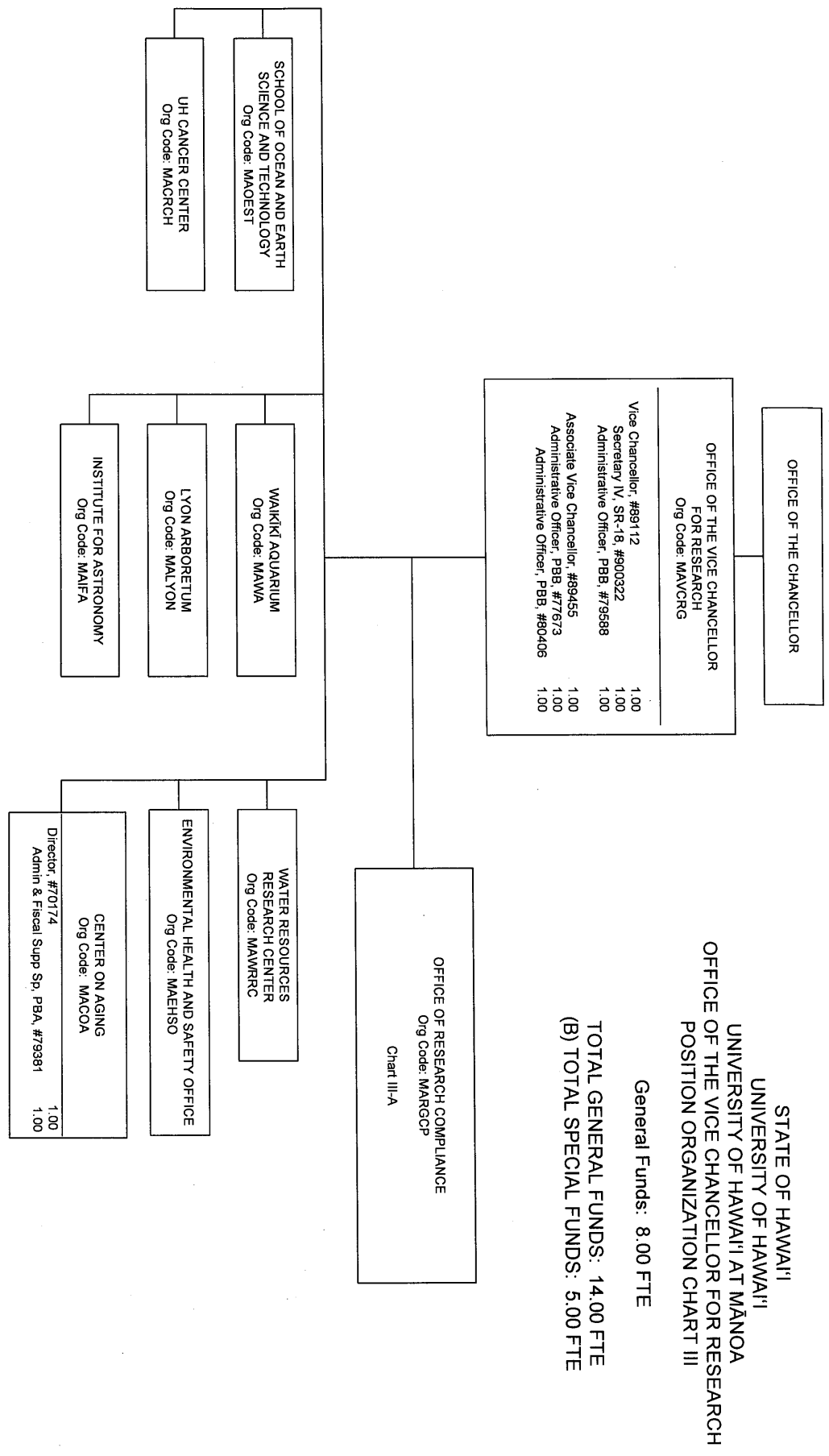

STATE OF HAWAII  
 UNIVERSITY OF HAWAII  
 UNIVERSITY OF HAWAII AT MĀNOA  
 OFFICE OF THE VICE CHANCELLOR FOR RESEARCH  
 POSITION ORGANIZATION CHART III

General Funds: 8.00 FTE  
 TOTAL GENERAL FUNDS: 14.00 FTE  
 (B) TOTAL SPECIAL FUNDS: 5.00 FTE

Footnotes:  
 + Academic matters within the School of Ocean and Earth Science and Technology will be administered in coordination with the Vice Chancellor for Academic Affairs

STATE OF HAWAII  
 UNIVERSITY OF HAWAII  
 UNIVERSITY OF HAWAII AT MĀNOA  
 OFFICE OF THE VICE CHANCELLOR FOR RESEARCH  
 POSITION ORGANIZATION CHART III-A

General Funds: 6.00 FTE  
 (B) Special Funds: 5.00 FTE

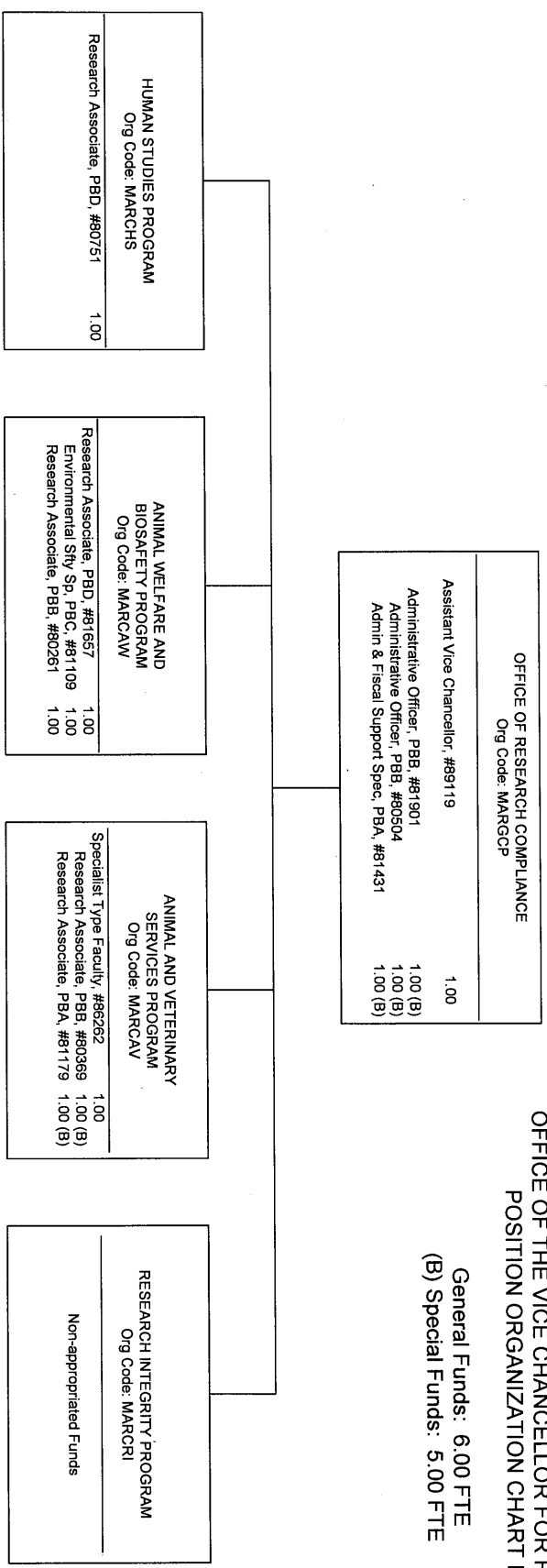

OFFICE OF RESEARCH COMPLIANCE  
 Org Code: MARGCP

Assistant Vice Chancellor, #89119 1.00  
 Administrative Officer, PBB, #81901 1.00 (B)  
 Administrative Officer, PBB, #80504 1.00 (B)  
 Admin & Fiscal Support Spec, PBA, #81431 1.00 (B)

HUMAN STUDIES PROGRAM  
 Org Code: MARCHS

Research Associate, PBD, #80751 1.00

ANIMAL WELFARE AND BIOSAFETY PROGRAM  
 Org Code: MARCAW

Research Associate, PBD, #81657 1.00  
 Environmental Sty. Sp. PBC, #81109 1.00  
 Research Associate, PBA, #80261 1.00

ANIMAL AND VETERINARY SERVICES PROGRAM  
 Org Code: MARCAV

Specialist Type Faculty, #86262 1.00  
 Research Associate, PBA, #80369 1.00 (B)  
 Research Associate, PBA, #81179 1.00 (B)

RESEARCH INTEGRITY PROGRAM  
 Org Code: MARCRI

Non-appropriated Funds

STATE OF Hawaii  
UNIVERSITY OF Hawaii  
UNIVERSITY OF Hawaii at MANOA  
OFFICE OF THE VICE CHANCELLOR FOR RESEARCH  
Waikeiki AQUARIUM  
ORGANIZATION CHART  
CHART I

GENERAL FUNDS 11,000

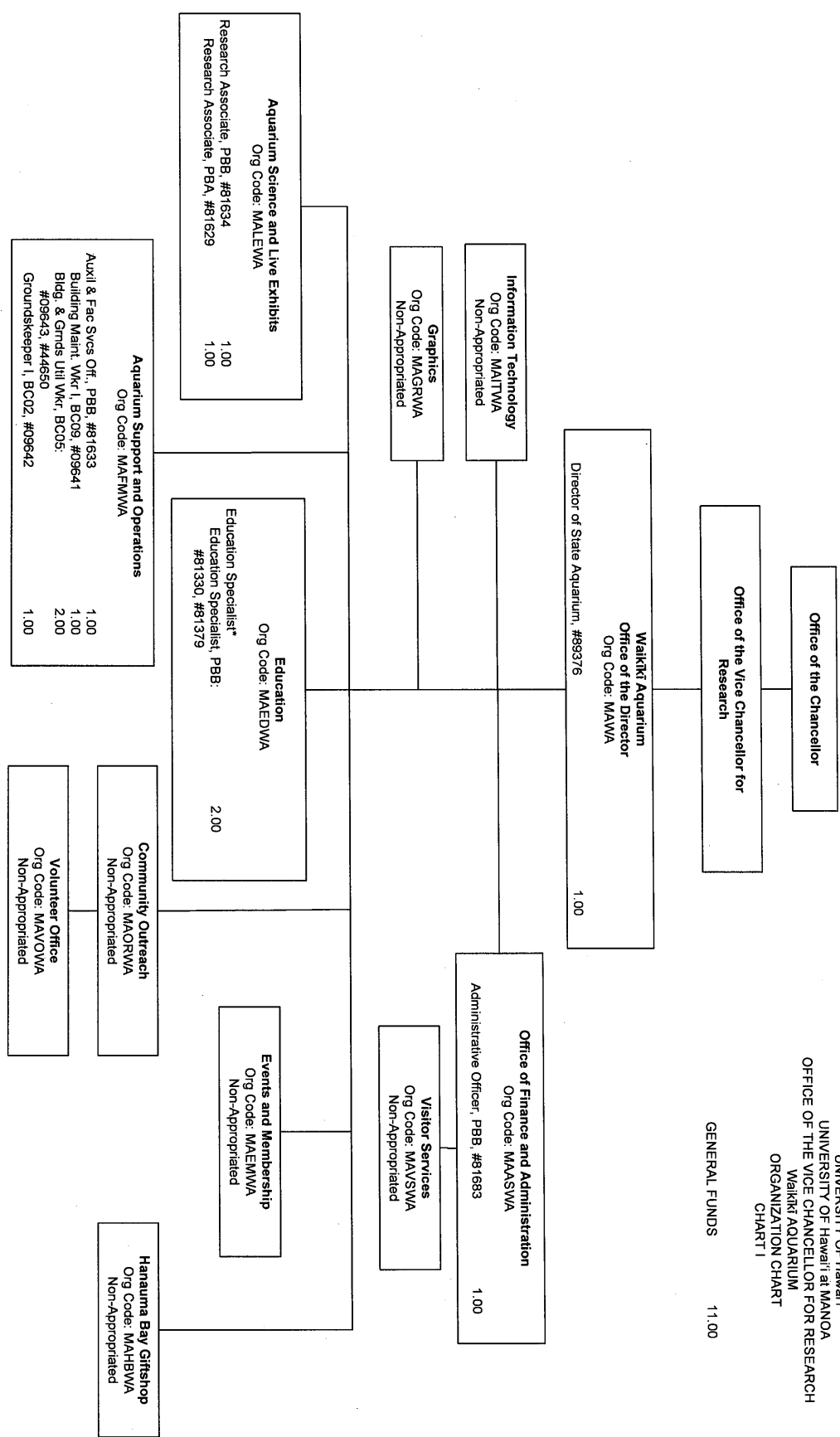

\*pending

STATE OF HAWAII  
UNIVERSITY OF HAWAII  
UNIVERSITY OF HAWAII AT MĀNOA  
WATER RESOURCES RESEARCH CENTER  
ORGANIZATION CHART  
CHART I

GENERAL FUND FTE: 9.00

Notes:  
\* position to be requested

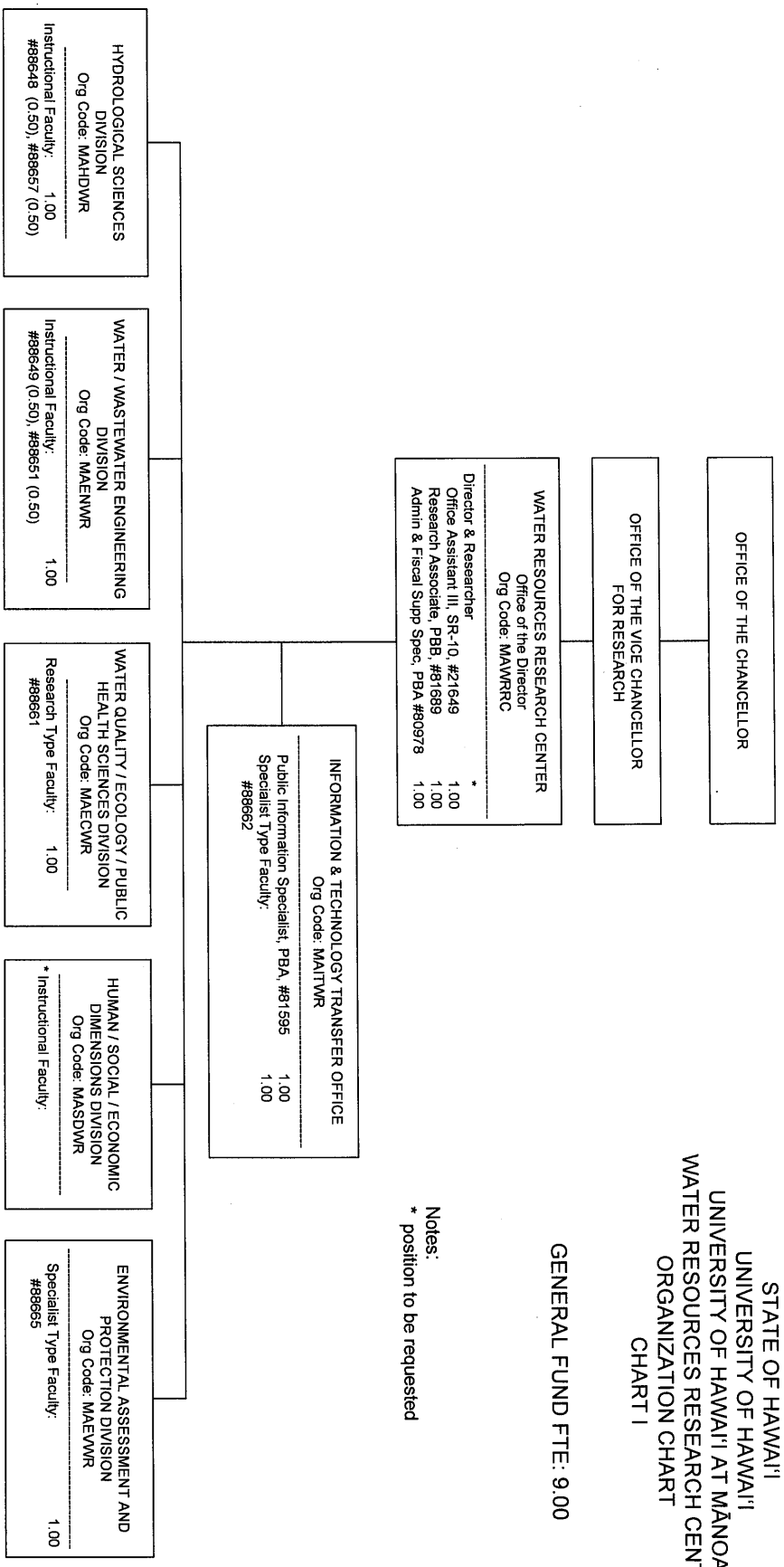

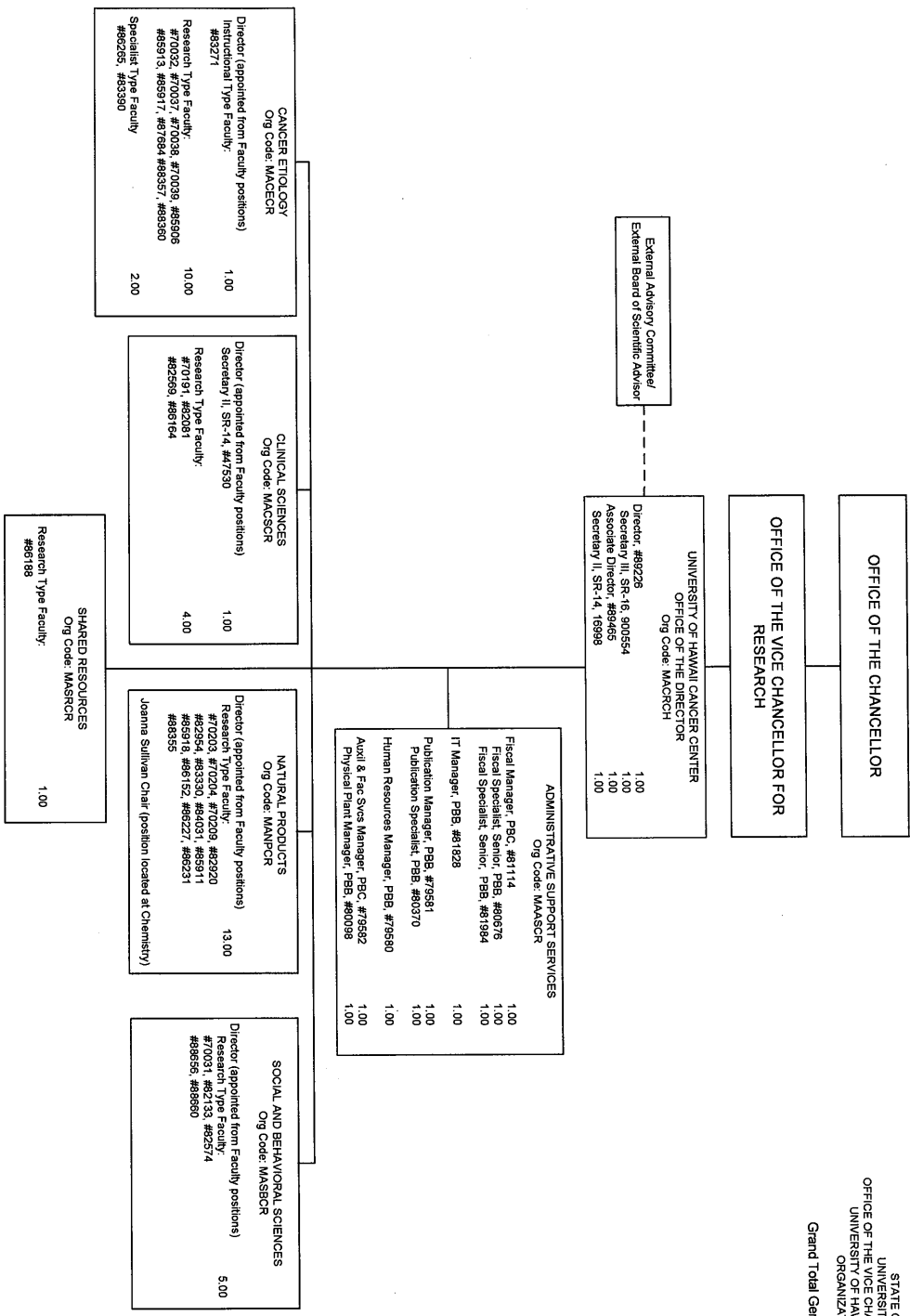



STATE OF HAWAII  
UNIVERSITY OF HAWAII  
UNIVERSITY OF HAWAII AT MANOA  
ENVIRONMENTAL HEALTH & SAFETY OFFICE  
ORGANIZATION CHART  
CHART 1

General Funds: 21.00 FTE

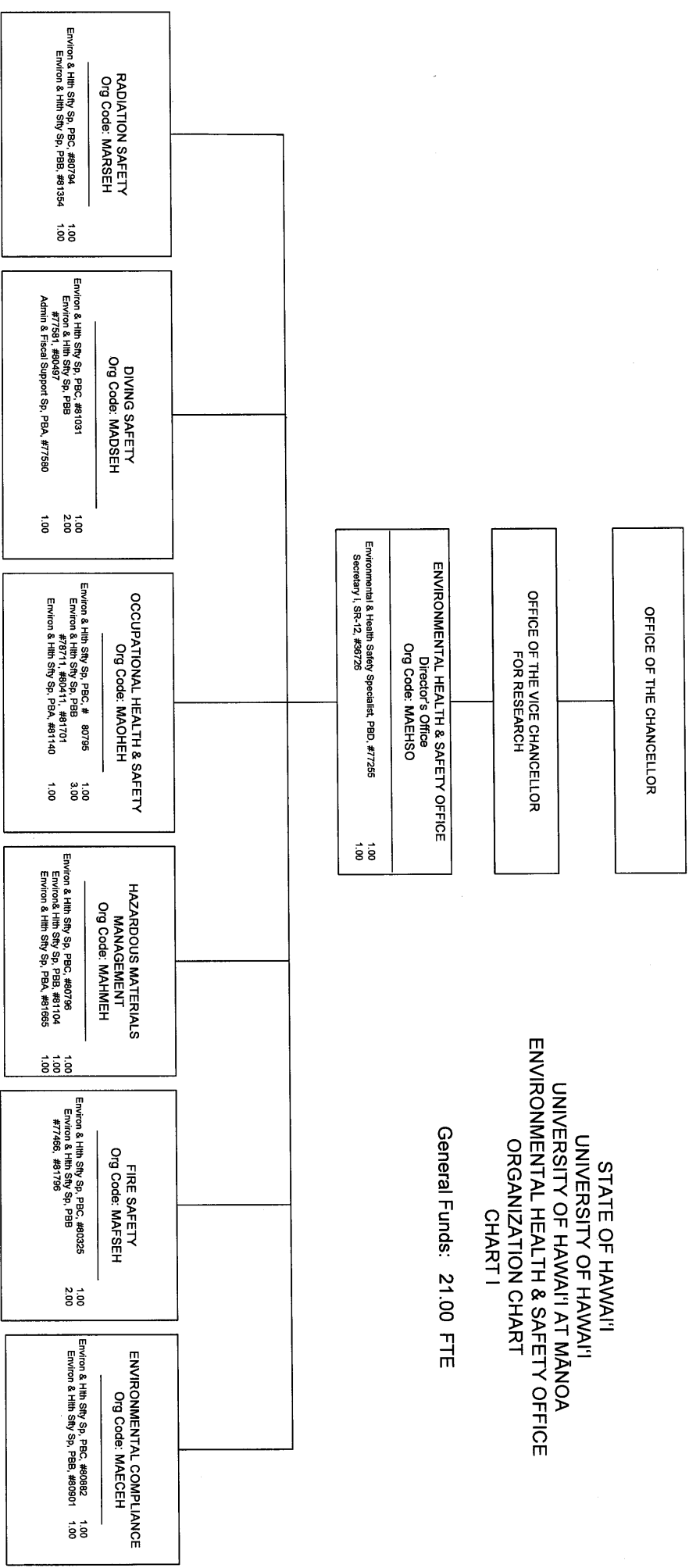

STATE OF HAWAII  
UNIVERSITY OF HAWAII  
INSTITUTE FOR ASTRONOMY  
ORGANIZATION CHART  
CHART I

General Funds: 50.75 FTE  
2.00 Auth Temp

Grand Total General Funds: 55.00  
General Fund (Auth Temp): 3.00

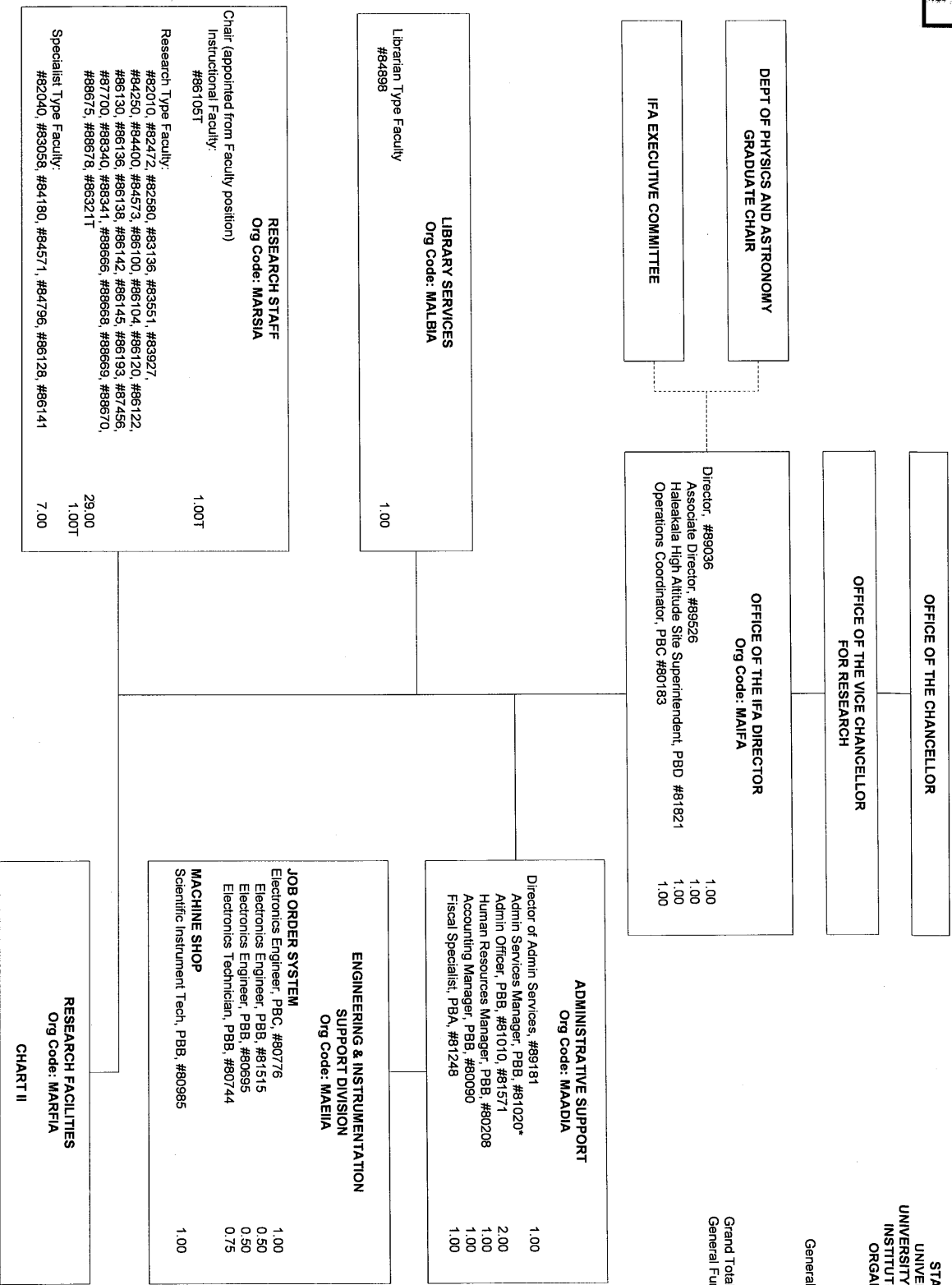

\*Pending FTE from Chancellor's Pool

STATE OF HAWAII  
 UNIVERSITY OF HAWAII  
 UNIVERSITY OF HAWAII AT MANOA  
 INSTITUTE FOR ASTRONOMY  
 RESEARCH FACILITIES  
 ORGANIZATION CHART

General Funds: 4.25 FTE  
 1.00 Auth Temp

CHART II

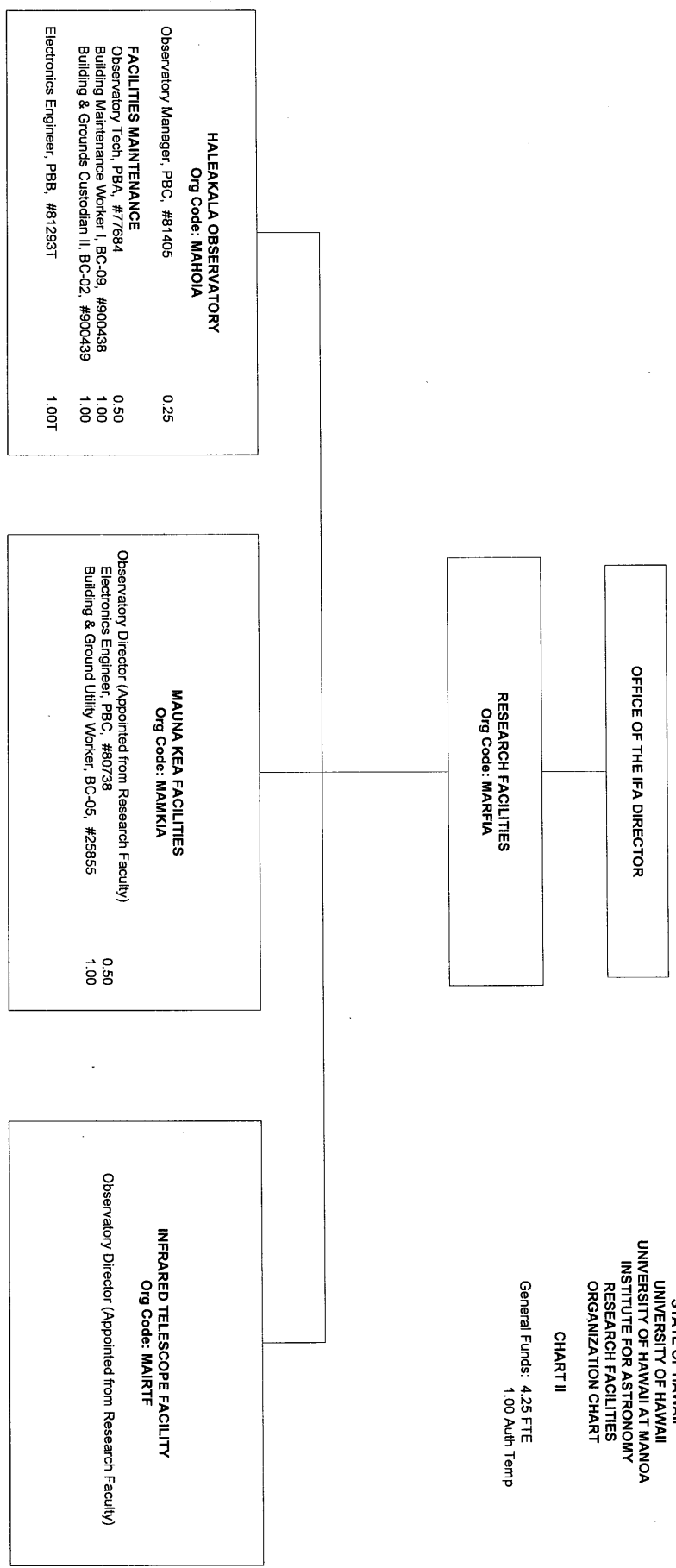

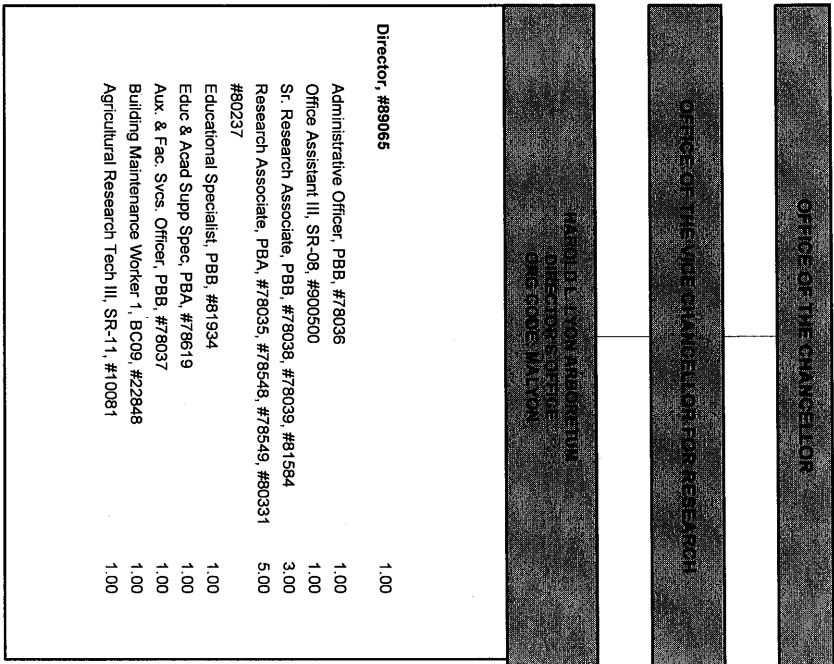

STATE OF HAWAII  
 UNIVERSITY OF HAWAII AT MANOA  
 OFFICE OF THE CHANCELLOR  
 OFFICE OF THE VICE CHANCELLOR FOR  
 RESEARCH  
 HAROLD L. LYON ARBORETUM  
 ORGANIZATION CHART  
 CHART I

GENERAL FUND POSITIONS 16.00

Submitted 06/24/2015

STATE OF HAWAII  
UNIVERSITY OF HAWAII  
UNIVERSITY OF HAWAII AT MANOA  
SCHOOL OF OCEAN AND EARTH  
SCIENCE AND TECHNOLOGY

ORGANIZATION CHART

CHART I

General Funds: 2.00

Grand Total FTE by Fund: 227.50  
General Funds (Auth Temp): 1.00

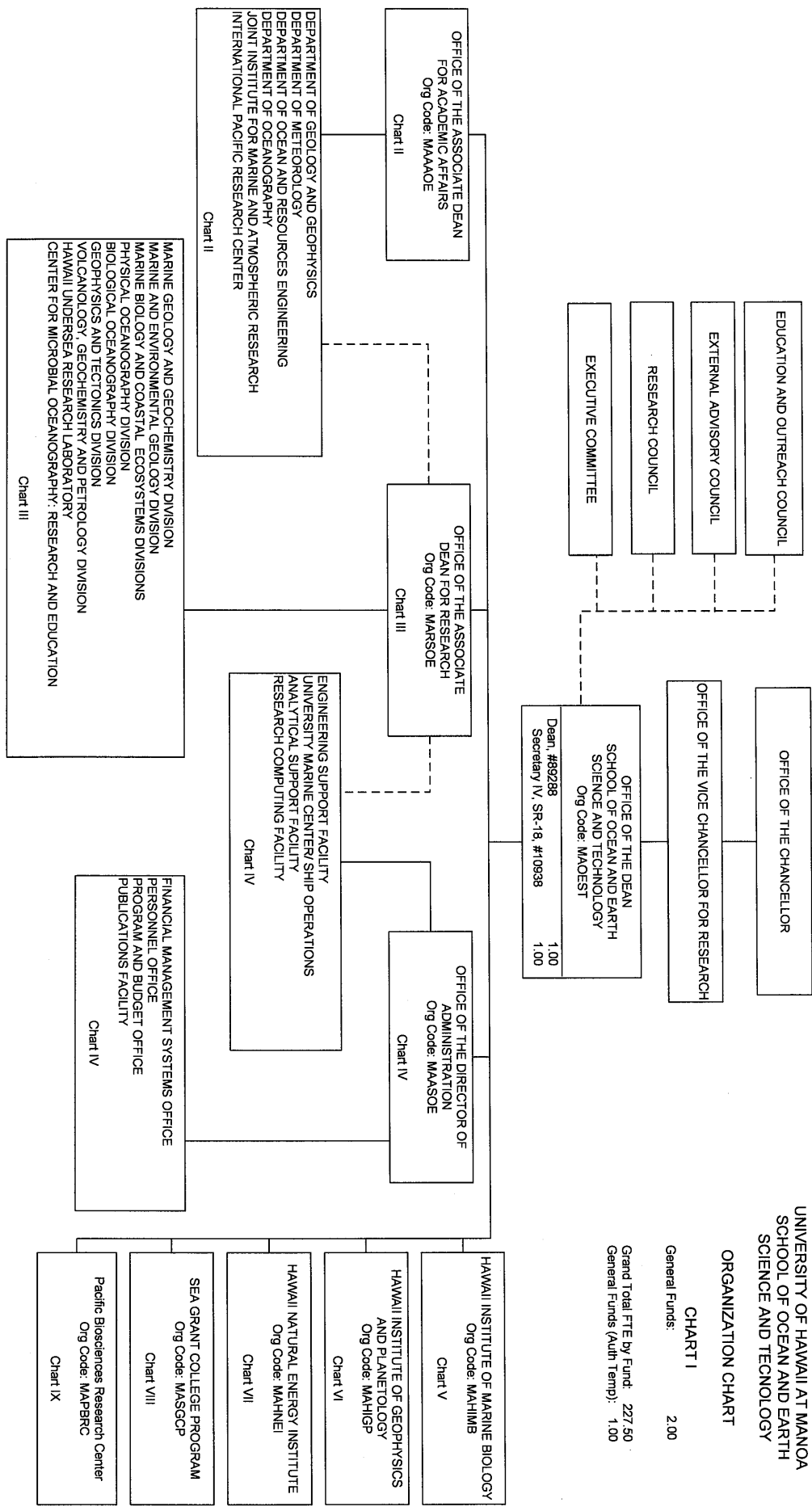

OFFICE OF THE DEAN  
SCHOOL OF OCEAN AND EARTH  
SCIENCE AND TECHNOLOGY

OFFICE OF THE ASSOCIATE DEAN FOR ACADEMIC  
AFFAIRS  
Org Code: MAAA0E  
1.00  
Assoc. Dean, #89267  
1.00  
Secretary III, SR-16, #42541  
1.00  
Student Svcs Spec, PBB, #78997  
1.00

STATE OF HAWAII  
UNIVERSITY OF HAWAII  
UNIVERSITY OF HAWAII AT MANOA  
SCHOOL OF OCEAN AND EARTH  
SCIENCE AND TECHNOLOGY  
DEPARTMENTS  
POSITION ORGANIZATION CHART

CHART II  
62.55  
General Funds  
1.00  
General Funds (Auth Temp)

DEPARTMENT OF  
GEOLOGY & GEOPHYSICS  
Org Code: MAGG

Chair\*  
Instructional Faculty (Joint Appt.): 12.50  
#82011 (0.25), #84222 (0.25), #83213 (0.50), #82729 (0.50), #84009 (0.50), #86039 (0.50), #85153 (0.50), #82696 (0.50), #85338 (0.50), #85865 (0.50), #85978 (0.50), #85997 (0.50), #86012 (0.50), #87437 (0.50), #86497 (0.50), #86609 (0.50), #86576 (0.50), #88172 (0.50), #88168 (0.50), #88174 (0.50), #85598 (0.50), #82130, #88192 (0.50), #82622 (0.50)  
Admin. & Fiscal Supp. Spec., PBA, #77366 1.00  
Graduate Assistants: 1.00  
#88443, #88594, (TT)0.50  
#88400T

DEPARTMENT OF  
OCEANOGRAPHY  
Org Code: MAOON

Chair\*  
Secretary II, SR-14, #13891 1.00  
Admin & Fiscal Supp. Specialist, PBA #77205 1.00  
Student Services Specialist, PBB #79774 1.00  
Instructional Faculty (Joint Appt.) 20.30  
#82059 (0.50), #86351 (0.50), #82291 (0.50), #87139 (0.50), #82726 (0.50), #84601, #82961 (0.50), #85339 (0.50), #83355 (0.75), #88708 (0.25), #83499 (0.75), #84673 (0.50), #86314 (0.80), #84826 (0.50), #85920 (0.50), #85992 (0.50), #86000 (0.50), #86498 (0.50), #88156 (0.50), #88163 (0.50), #88393, #82073, #88386, #83921, #88386, #84287, #84222 (0.25), #885926, #84890, #85442, #84052 (0.75)  
Graduate Assistants: 0.50  
#87111, #88396T (T) 0.50

JOINT INSTITUTE FOR MARINE  
AND ATMOSPHERIC RESEARCH  
Org Code: MAJIMA  
Non-Appropriated Funds

DEPARTMENT OF  
ATMOSPHERIC SCIENCES  
Org Code: MAMET

Chair\*  
Instructional Faculty: 11.00  
#82008, #82077, #82368, #82491, #82709, #82712, #83700, #84107, #84300, #83721, #84451  
IT Specialist, PBB, #80402 1.00  
Graduate Assistants: 1.00  
#85028, #88339

INTERNATIONAL PACIFIC  
RESEARCH CENTER  
Org Code: MAIPRC  
Non-Appropriated Funds

DEPARTMENT OF OCEAN AND  
RESOURCES ENGINEERING  
Org Code: MAORE

Chair\*  
Admin & Fiscal Supp., PBA, #78804 1.00  
Elec Eng., PBB, #80172 0.50  
Instructional Faculty: 6.25  
#83802, #83376, #84118, #88466, #86488 (0.25), #84447, #84902, #88382  
Graduate Assistant: 0.50  
#88382

\*Appointed from faculty positions

OFFICE OF THE DEAN  
SCHOOL OF OCEAN AND EARTH SCIENCE  
AND TECHNOLOGY

OFFICE OF THE  
ASSOCIATE DEAN FOR RESEARCH  
Org Code: MARSOE  
Assoc. Dean, #89053 1.00

STATE OF HAWAII  
UNIVERSITY OF HAWAII  
UNIVERSITY OF HAWAII AT MANOA  
SCHOOL OF OCEAN AND EARTH  
SCIENCE AND TECHNOLOGY  
RESEARCH DIVISIONS  
POSITION ORGANIZATION CHART

CHART III  
General Funds: 33.20

PHYSICAL OCEANOGRAPHY  
DIVISION  
Org Code: MAPPOE  
Chair\*  
Research Type Faculty (Joint Appt): 5.00  
#82726 (0.50), #84826 (0.50),  
#8156 (0.50), #88244,  
#85920 (0.50), #88716,  
#83031

VOLCANOLOGY, GEOCHEMISTRY AND  
PETROLOGY DIVISION  
Org Code: MAVGOE  
Chair\*  
Admin & Fiscal Support, PBA  
#77869 1.00  
Research Type Faculty (Joint Appt): 3.00  
#85535 (0.50), #85978 (0.50),  
#8153 (0.50), #88172 (0.50),  
#82729 (0.50), #87437 (0.50),  
Specialist Type Faculty (Joint Appt): 1.00  
#82696 (0.50), #86039 (0.50)

GEOPHYSICS AND TECTONICS DIVISION  
Org Code: MAGTOE  
Chair\*  
Admin & Fiscal Support, PBA  
#77713 1.00  
Research Type Faculty (Joint Appt): 4.50  
#82011 (0.75), #86576 (0.50),  
#88168 (0.50), #85865 (0.50),  
#84222 (0.25), #86497 (0.50),  
#85338 (0.50), #82622 (0.50),  
#88192 (0.50)

MARINE GEOLOGY AND  
GEOCHEMISTRY DIVISION  
Org Code: MAMGOE  
Chair\*  
Admin. & Fiscal Supp., PBA, #78111 1.00  
Research Type Faculty (Joint Appt.): 4.25  
#86000 (0.50), #88708 (0.75),  
#82259 (0.50), #85339 (0.50),  
#86498 (0.50), #85992 (0.50),  
#83499 (0.25), #84222 (0.25),  
#82059 (0.50)  
Specialist Type Faculty (Joint Appt.): 0.75  
#84052 (0.25), #88488 (0.50)

BIOLOGICAL  
OCEANOGRAPHY DIVISION  
Org Code: MABOEE  
Chair\*  
Secretary II, SR-14, #36896, 1.00  
Research Type Faculty (Joint Appt): 3.20  
#84673 (0.50), #82291 (0.50),  
#83355 (0.50), #86351 (0.25),  
#85314 (0.20), #82961 (0.50),  
#8163 (0.50), #87139 (0.25)

MARINE BIOLOGY AND  
COASTAL ECOSYSTEMS  
Org Code: MAMBOE  
Chair\*  
Affiliate members from  
Hawaii Institute of Marine  
Biology

MARINE AND ENVIRONMENTAL  
GEOLOGY DIVISION  
Org Code: MAMEOE  
Chair\*  
Admin. & Fiscal Supp., PBA, #78771 1.00  
Research Type Faculty (Joint Appt): 5.50  
#85997 (0.50), #88194,  
#86012 (0.50), #88174 (0.50),  
#86609 (0.50), #84009 (0.50),  
#88715, #85845

HAWAII UNDERSEA  
RESEARCH LABORATORY  
Org Code: MAHURL  
Non-Appropriated Funds

CENTER FOR MICROBIAL  
OCEANOGRAPHY: RESEARCH AND  
EDUCATION  
Org Code: MACMOE  
Non-Appropriated Funds

\*Appointed from faculty positions

STATE OF HAWAII  
UNIVERSITY OF HAWAII  
UNIVERSITY OF HAWAII AT MANOA  
SCHOOL OF OCEAN AND EARTH  
SCIENCE AND TECHNOLOGY  
OFFICE OF THE DEAN  
POSITION ORGANIZATION CHART  
CHART IV  
General Funds: 20.50

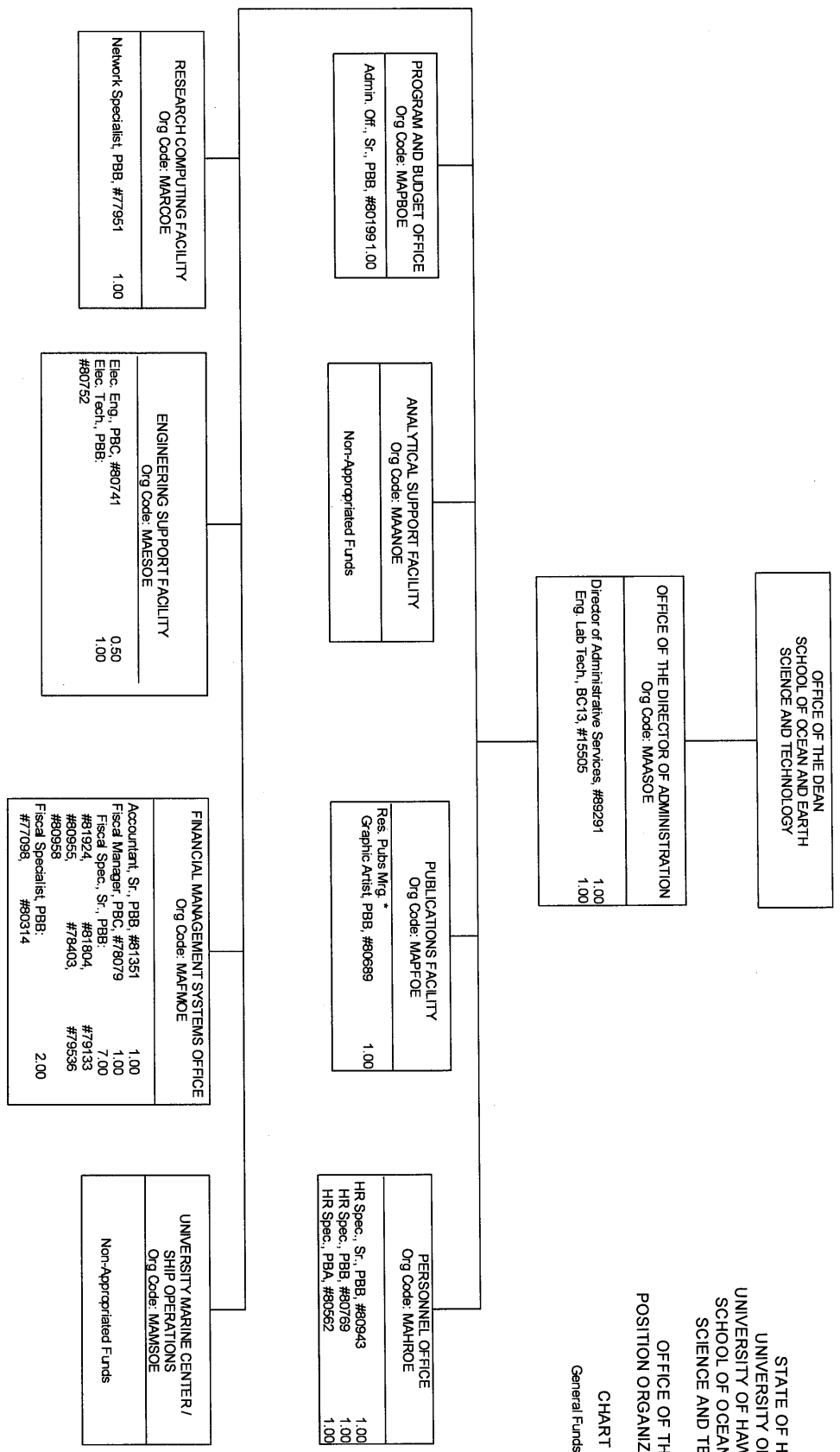



OFFICE OF THE DIRECTOR  
HAWAII INSTITUTE OF MARINE BIOLOGY  
Org Code: MAHIMB

Director, #89005	1.00
Admin Officer, PBB, #78439	1.00
Admin & Fisc. Supp. Sp., PBA, #78493	1.00
Research Associate, PBB, #78278	1.00

STATE OF HAWAII  
UNIVERSITY OF HAWAII  
SCHOOL OF OCEAN AND EARTH  
SCIENCE AND TECHNOLOGY

HAWAII INSTITUTE OF MARINE BIOLOGY  
POSITION ORGANIZATION CHART

CHART V  
General Funds: 17.00

RESEARCH & INSTRUCTION  
Org Code: MARIMB  
Chart V-A

FACILITIES SUPPORT  
Org Code: MAFSMB

Marine Lab. Supv., PBB, #81826	1.00
Scientific Inst. Tech, PBB, #80720	1.00

ADMIN SUPP/FISCAL OFFICE  
Org Code: MAASMB

Admin Svcs Mgr, PBB, #81865	1.00
Admin Officer, PBB, #80401	1.00
HR Specialist, PBA, #7762	1.00

ISLAND SECURITY  
Org Code: MAISMB  
Non-Appropriated Funds

LABORATORY SUPPORT  
Org Code: MALMSB

Research Assoc., Sr., PBB, #78118	1.00
Electrician I, BC10, #900498	1.00
Janitor II, BCO2, #14341	1.00
Groundskeeper II, WSO2, #111573	1.00
Maint. Mechanic I, BCO9, #08039, #900651	2.00

VESSEL OPERATIONS  
Org Code: MAVOMB

Research Vessel Op., BCO9, #15462, #15743	2.00
---	------

STATE OF HAWAII  
UNIVERSITY OF HAWAII  
UNIVERSITY OF HAWAII AT MANOA  
SCHOOL OF OCEAN AND EARTH  
SCIENCE AND TECHNOLOGY  
HAWAII INSTITUTE OF MARINE BIOLOGY  
POSITION ORGANIZATION CHART

CHART V-A  
General Funds: 17.00

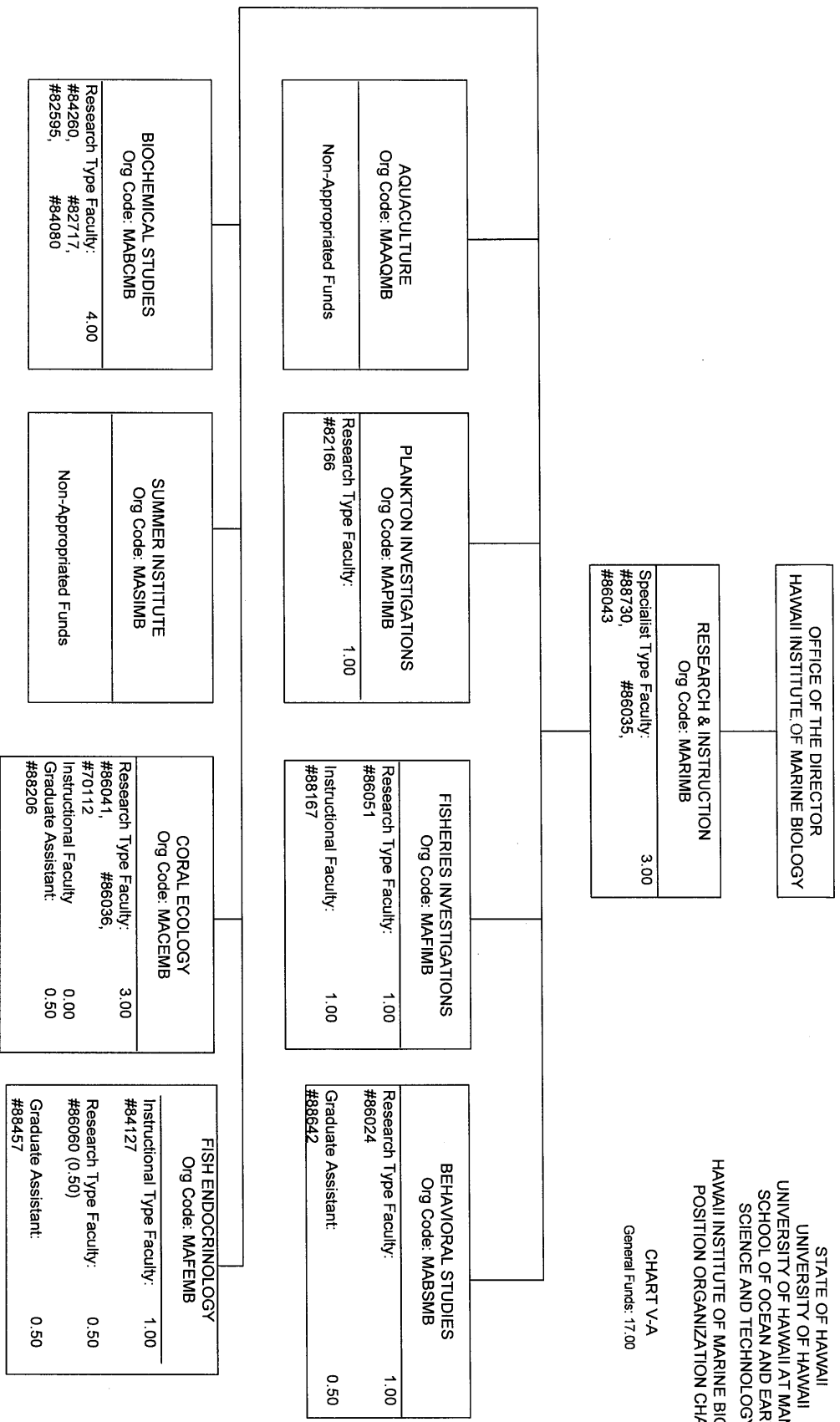

OFFICE OF THE DEAN  
SCHOOL OF OCEAN AND EARTH  
SCIENCE AND TECHNOLOGY

OFFICE OF THE DIRECTOR  
HAWAII INSTITUTE OF GEOPHYSICS  
AND PLANETOLOGY  
Org Code: MAHIGP  
Director: #89123  
Secretary III, SR-16, #14353  
Assoc. Director \*\*

STATE OF HAWAII  
UNIVERSITY OF HAWAII  
UNIVERSITY OF HAWAII AT MANOA  
SCHOOL OF OCEAN AND EARTH  
SCIENCE AND TECHNOLOGY  
HAWAII INSTITUTE OF GEOPHYSICS  
AND PLANETOLOGY  
POSITION ORGANIZATION CHART

CHART VI  
General Funds: 30.00

PLANETOLOGY  
Org Code: MAPLGP  
Chair\*  
Secretary II, SR-14, #11980  
Research Type Faculty:  
#86038, #82829,  
#86407, #86215,  
#82103, #85998,  
#82800, #86011,  
#88370, #88247 (0.50)  
Specialist Type Faculty:  
#88508  
1.00  
9.50  
1.00

GEOPHYSICAL STUDIES  
Org Code: MAGSGP  
Chair\*  
Research Type Faculty:  
#83201 (0.50), #88484,  
#84046, #85831,  
#82807 (0.50)  
Specialist Type Faculty:  
#88474 (0.50),  
0.50

TECHNOLOGY DEVELOPMENT  
Org Code: MATDGP  
Chair\*  
Research Type Faculty:  
#85973  
Specialist Type Faculty:  
#84382  
1.00  
1.00

APPLIED RESEARCH  
Org Code: MAARGP  
Chair\*  
Research Type Faculty:  
#85996, #88399 (0.50)  
Specialist Type Faculty:  
#88364 (0.50)  
1.50  
0.50

MINERAL PHYSICS  
Org Code: MAMPGP  
Chair\*  
Mechanical Eng., PBB, #80782  
Research Type Faculty:  
#85004, #83491, #88582 (0.50)  
#84928, #82625, #87436  
#86021  
Specialist Type Faculty:  
#84795 (0.50)  
1.00  
6.50  
0.50

\* Appointed from Faculty Positions  
\*\* Faculty R5 appointed from research position

STATE OF HAWAII  
 UNIVERSITY OF HAWAII AT MANOA  
 SCHOOL OF OCEAN AND EARTH  
 SCIENCE AND TECHNOLOGY  
 HAWAII NATURAL ENERGY INSTITUTE  
 POSITION ORGANIZATION CHART

CHART VII  
 General Funds: 12.00

OFFICE OF THE DEAN  
 SCHOOL OF OCEAN AND EARTH  
 SCIENCE AND TECHNOLOGY

OFFICE OF THE DIRECTOR  
 HAWAII NATURAL ENERGY INSTITUTE  
 Org Code: MAHNEI  
 Director, #89163 1.00

SUPPORT SERVICES  
 Org Code: MASPNE  
 Senior Administrative Officer, PBB, #90002 1.00  
 Fiscal Specialist, PBB, #80376 1.00  
 Administrative Officer, PBB, #80010 1.00

ENERGY R&D PROGRAMS  
 Org Code: MARDNE  
 Research Type Faculty:  
 #82736, #33875, 6.00  
 #87392, #86663,  
 #83214, #85359  
 Specialist Type Faculty:  
 #87682, #8702 2.00

STATE OF HAWAII  
UNIVERSITY OF HAWAII  
SCHOOL OF OCEAN AND EARTH  
SCIENCE AND TECHNOLOGY  
SEA GRANT COLLEGE PROGRAM  
ORGANIZATION CHART

CHART VIII  
General Funds: 6.75

OFFICE OF THE DEAN  
SCHOOL OF OCEAN AND EARTH  
SCIENCE AND TECHNOLOGY

OFFICE OF THE DIRECTOR  
SEA GRANT COLLEGE PROGRAM  
Org Code: MASGCP

Director: #89544  
Admin. Officer PBB: #78733  
Specialist Type Faculty: #87923  
Instructional Faculty: 0.00

SEA GRANT  
ADVISORY COUNCIL

RESEARCH  
Org Code: MARSSG  
Non-Appropriated Funds

EXTENSION  
Org Code: MAEXSG

Specialist Type Faculty: #86334 1.00

Instructional Type Faculty: #85373 (0.25), #85952 (0.25), #85953 (0.25), #85955 (0.25), #85964 (0.25) 1.25

Research Type Faculty: #85993 (0.25), #86351 (0.25) 0.50

MARINE EDUCATION AND TRAINING  
Org Code: MAMTSG  
Non-Appropriated Funds

COMMUNICATIONS  
Org Code: MACOSG  
Non-Appropriated Funds

ADMINISTRATIVE SERVICES OFFICE  
Org Code: MAASSG

Admin. Svcs. Mgr., PBB: #80840 1.00

OFFICE OF THE DEAN  
 SCHOOL OF OCEAN AND EARTH SCIENCE AND TECHNOLOGY

STATE OF HAWAII  
 UNIVERSITY OF HAWAII  
 UNIVERSITY OF HAWAII AT MANOA  
 SCHOOL OF OCEAN AND EARTH  
 SCIENCE AND TECHNOLOGY  
 PACIFIC BIOSCIENCES RESEARCH CENTER  
 POSITION ORGANIZATION CHART

CHART IX  
 General Funds: 26.50

OFFICE OF THE DIRECTOR  
 PACIFIC BIOSCIENCES RESEARCH CENTER  
 Org Code: MAPBRC  
 Director, EM #89024 1.00  
 Secretary III, SR-16, #17837 1.00

ADMINISTRATIVE & SUPPORT SERVICES  
 Org Code: MAASPB  
 Fiscal Specialist, PBB, #80198 1.00  
 Admin & Fiscal Support Sp, PBA, #81853 1.00  
 Human Resources Sp, PBB, #81957 1.00  
 Fiscal Specialist, PBB, #77462 1.00  
 Fiscal Specialist, PBB, #90718 1.00

RESEARCH DIVISION  
 Org Code: MARSPB  
 Instructional Faculty: 2.00  
 #82826, #86178(0.50), #86180(0.50)  
 Research Type Faculty: 7.50  
 #82743, #83789, #83868  
 #86170, #86197, #86201  
 #87490, #82659(0.50)  
 Specialist Type Faculty: 2.00  
 #86185, #86186  
 IT Specialist, PBB, #80742 1.00  
 Marine Laboratory Supervisor, PBB, #80753 1.00  
 Research Associate, PBC, #78788 1.00  
 Research Associate, PBA 2.00  
 #80956, #81766  
 Administrative Officer, PBB, #78497 1.00  
 Secretary II, SR-14, 2.00  
 #15262, #15464

STATE OF HAWAII  
UNIVERSITY OF HAWAII  
UNIVERSITY OF HAWAII AT MANOA  
OFFICE OF THE VICE CHANCELLOR  
FOR STUDENTS

ORGANIZATIONAL CHART  
CHART IV

GENERAL FUND FTE 18.00

\*Also serves as Dean of Students  
\*\*Also serves as Enrollment Management and Director  
\*\*\*Also serves as Director of SEED

GRAND TOTAL BY FUND  
GENERAL FUND FTE 193.00  
GENERAL FUND FTE (AUTH TEMP) 4.00  
SPECIAL FUND (B) FTE 96.00  
REVOLVING FUND (W) FTE 18.25

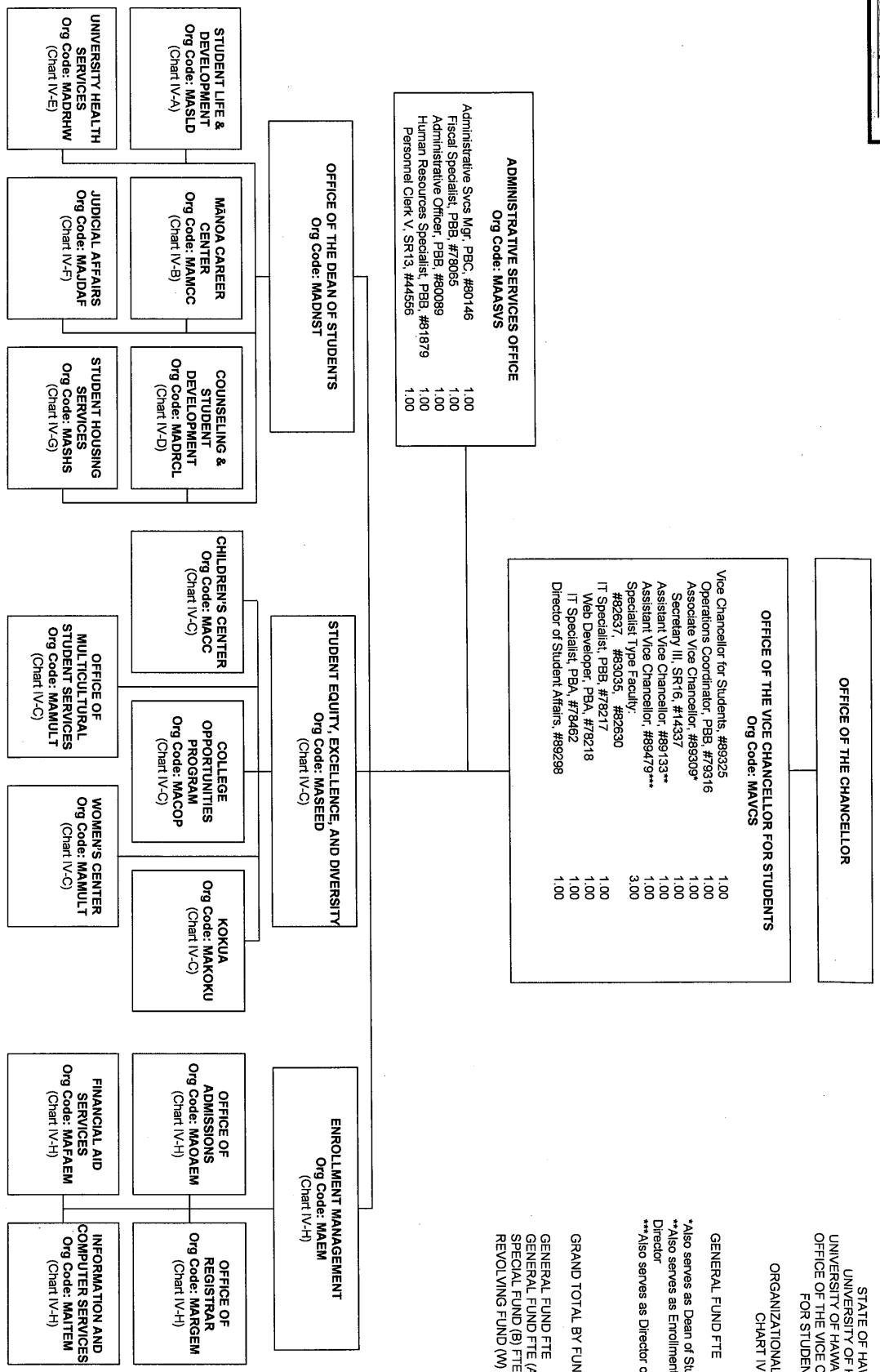

GENERAL FUND FTE 11.00  
SPECIAL FUND FTE (B) 26.00  
REVOLVING FUND FTE (W) 4.00

**OFFICE OF THE CHANCELLOR**

**OFFICE OF THE VICE CHANCELLOR FOR STUDENTS**

**OFFICE OF THE DEAN OF STUDENTS**

**STUDENT LIFE & DEVELOPMENT**  
Org Code: MASILD

Director of Student Affairs (SLD), #89190 1.00  
Student Services Specialist, PBA, #79447 1.00

**STUDENT LIFE BUSINESS SERVICES**  
Org Code: MABSSL

Student Services Specialist, PBB, #79129 1.00  
Administrative Svcs Manager, PBB, #80163(B) 1.00 (B)  
Administrative & Fiscal Support Specialist, PBA: #78450 (B), #79408 (B), #79608 (B), #80649 (B) 4.00 (B)  
Student Services Specialist, PBB, #80660 (B) 1.00 (B)  
Bldg Maintenance Worker, BCO9, #28597 (B) 1.00 (B)  
Bldg & Grounds Utility Worker, BCO5, #44086 (B), #44109 (B), #44379 (B) 3.00 (B)  
Student Services Specialist, PBA, #78831 (B) 1.00 (B)  
Janitor III, VMS02, #44089 (B) 1.00 (B)  
Janitor II, BCO2, #25329 (B), #25392 (B), #46560 (B) 5.00 (B)  
#900563 (B), #900564 (B) 1.00 (B)  
System Admin, PBB, #79661 (B)

**STUDENT EVENTS & CAMPUS LIFE SERVICES**  
Org Code: MASESL

Specialist Type Faculty, #88328 (B) 1.00 (B)  
Specialist Type Faculty, #82864 1.00  
Specialist Type Faculty, #70084 (W) 1.00 (W)  
Student Services Specialist, PBB, #81486 (W) 1.00 (W)  
Specialist Type Faculty, #88334 (W) 1.00 (W)  
Student Services Specialist, PBB, #78991 (B) 1.00 (B)  
Student Services Specialist, PBA: #80631 (B), #80942 (B) 2.00 (B)  
Specialist Type Faculty, #89765 (B) 1.00 (B)

**STUDENT INVOLVEMENT & LEADERSHIP DEVELOPMENT PROGRAMS**  
Org Code: MASISL

Specialist Type Faculty, #83705 1.00  
Specialist Type Faculty, #70078, #82597 2.00  
Student Services Specialist, PBB, #81510 (W) 1.00 (W)

**STUDENT RECREATION SERVICES**  
Org Code: MASRSL

Specialist Type Faculty, #85083 1.00  
Student Services Specialist, PBB, #77071 1.00  
Specialist Type Faculty, #85512 1.00  
Office Assistant III, STR08, #26460 1.00 (B)  
Student Services Specialist, PBB, #80025 (B) 1.00 (B)  
Student Services Specialist, PBA, #79313 (B) 1.00 (B)  
Student Services Specialist, PBB, #79713 (B) 1.00 (B)



STATE OF HAWAII  
UNIVERSITY OF HAWAII  
UNIVERSITY OF HAWAII AT MANOA  
OFFICE OF THE VICE CHANCELLOR  
FOR STUDENTS  
OFFICE OF THE DEAN OF STUDENTS  
MANOA CAREER CENTER  
ORGANIZATIONAL CHART  
CHART IV-B

GENERAL FUND FTE 15.00  
GENERAL FUND FTE (A/UTH TEMP) 1.00

\*Pending reclassification

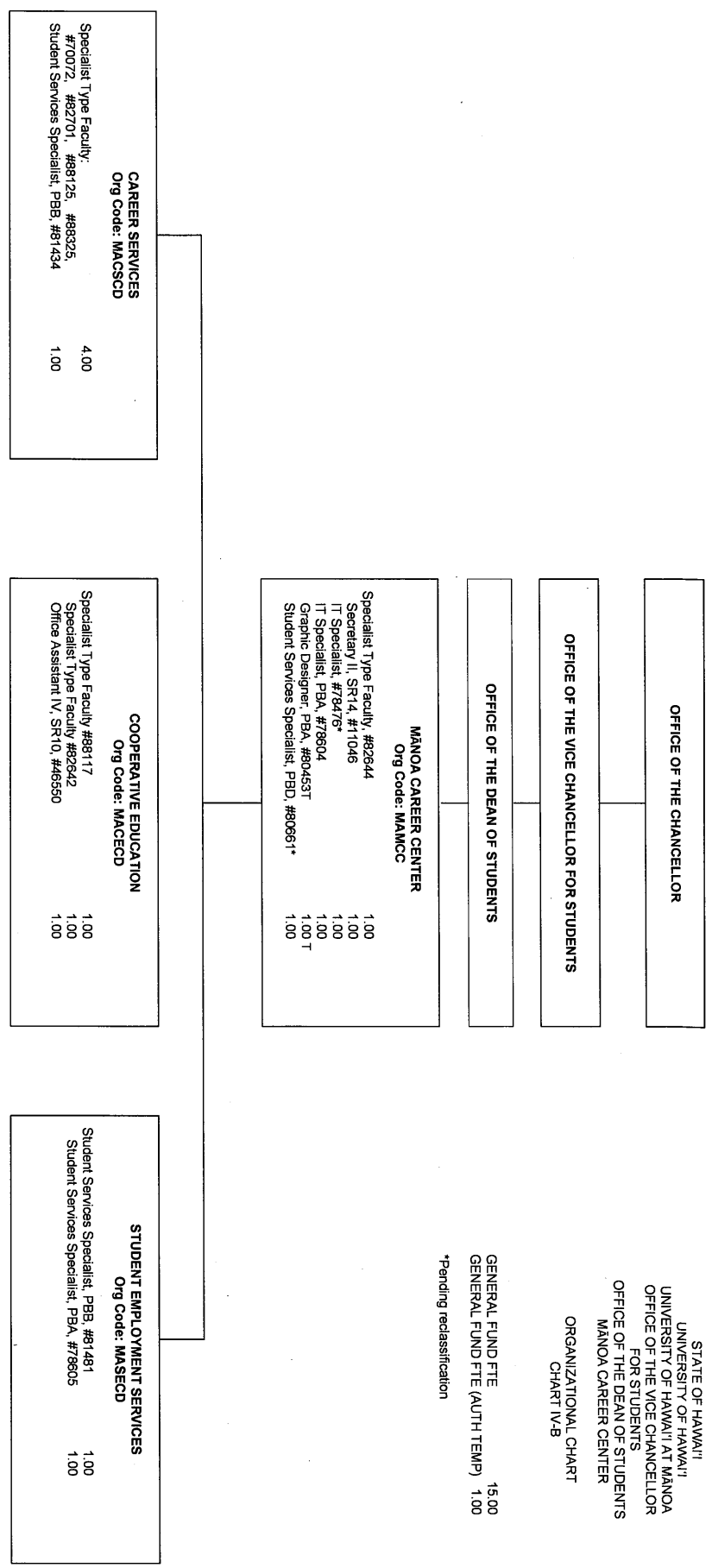

**OFFICE OF THE CHANCELLOR**

**OFFICE OF THE VICE CHANCELLOR FOR STUDENTS**

**OFFICE OF THE DEAN OF STUDENTS**

**MANOA CAREER CENTER**  
Org Code: MAMCC

Specialist Type Faculty #82644 1.00  
Secretary II, SR14, #11046 1.00  
IT Specialist, #78478\* 1.00  
IT Specialist, PBA, #78604 1.00  
Graphic Designer, PBA, #80453T 1.00  
Student Services Specialist, PBD, #80661\* 1.00

**COOPERATIVE EDUCATION**  
Org Code: MACECD

Specialist Type Faculty #8117 1.00  
Specialist Type Faculty #92842 1.00  
Office Assistant IV, SR10, #46550 1.00

**STUDENT EMPLOYMENT SERVICES**  
Org Code: MASECD

Student Services Specialist, PBA, #81481 1.00  
Student Services Specialist, PBA, #78605 1.00

**CAREER SERVICES**  
Org Code: MACSCD

Specialist Type Faculty #70072, #82701, #88125, #88325, Student Services Specialist, PBA, #81434 4.00  
1.00

OFFICE OF THE CHANCELLOR

OFFICE OF THE VICE CHANCELLOR FOR STUDENTS

STATE OF HAWAII  
UNIVERSITY OF HAWAII  
UNIVERSITY OF HAWAII AT MANOA  
OFFICE OF THE VICE CHANCELLOR  
FOR STUDENTS  
STUDENT EQUITY, EXCELLENCE AND  
DIVERSITY  
ORGANIZATIONAL CHART  
CHART IV.C

**STUDENT EQUITY, EXCELLENCE AND DIVERSITY**  
Org Code: WASEED

Assistant Vice Chancellor: #89479\*\*\* 2.00  
Fiscal Specialist, PBB: #78525, #81088  
Specialist Type Faculty: #70068, #70069, #70070, #70071, #82594 5.00  
Educational Specialist, PBB: #81063  
Program Manager, PBB: #81904 1.00  
Student Services Specialist, PBB: #78524 1.00  
Office Assistant III, SR08, #43052 1.00  
Student Services Specialist, PBB: #78970 1.00  
Student Services Specialist, PBB: #77880 1.00

GENERAL FUND FTE 38.00\*  
GENERAL FUND FTE (AUTH TEMP) 3.00  
SPECIAL FUND FTE (B) 4.00

\*Abolished position #70073 (1.00 FTE)  
\*\*\* Assistant Vice Chancellor position #89479 position count reflected on chart IV.

**CHILDREN'S CENTER**  
Org Code: MACC

Child Care Site Director, PBC, #80232 1.00  
Administrative Officer, PBA, #80739 (B) 1.00 (B)  
Educational Associate, PBB, #80029 1.00  
Child Care Cntr Teacher, PBB: #80109 1.00  
#80234T, #80455T, #80424T 3.00 T  
Child Care Cntr Teacher, PBA: #78917, #80233 2.00  
#80541 (B), #80588 (B), #80811 (B) 3.00 (B)

**COLLEGE OPPORTUNITIES PROGRAM**  
Org Code: MACOP

Specialist Type Faculty: #83548 1.00  
Student Services Specialist, PBB: #80606 1.00  
Student Services Specialist, PBA, #78538 1.00  
Office Assistant IV, SR10, #23086 1.00

**KOKUA**  
Org Code: MAKOKU

Program Manager, PBC, #80656 1.00  
Administrative Officer, PBA, #77032 1.00  
Educational Specialist, PBB: #78261, #78262, #80608, #80636, #81566 5.00  
Educational Specialist, PBA, #81102 1.00

**OFFICE OF MULTICULTURAL STUDENT SERVICES**  
Org Code: MANULT

Program Manager, PBB, #80517 1.00  
Student Services Specialist, PBA: #81799, #81801 2.00

**WOMEN'S CENTER**  
Org Code: MANWC

Specialist Type Faculty: #70074, #84581, #88333 3.00  
Student Services Specialist, PBB, #78526 1.00

STATE OF HAWAII  
 UNIVERSITY OF HAWAII  
 UNIVERSITY OF HAWAII AT MANOA  
 OFFICE OF THE VICE CHANCELLOR  
 FOR STUDENTS  
 OFFICE OF THE DEAN OF STUDENTS  
 COUNSELING & STUDENT  
 DEVELOPMENT  
 ORGANIZATIONAL CHART  
 CHART IVD

GENERAL FUND FTE 12.50

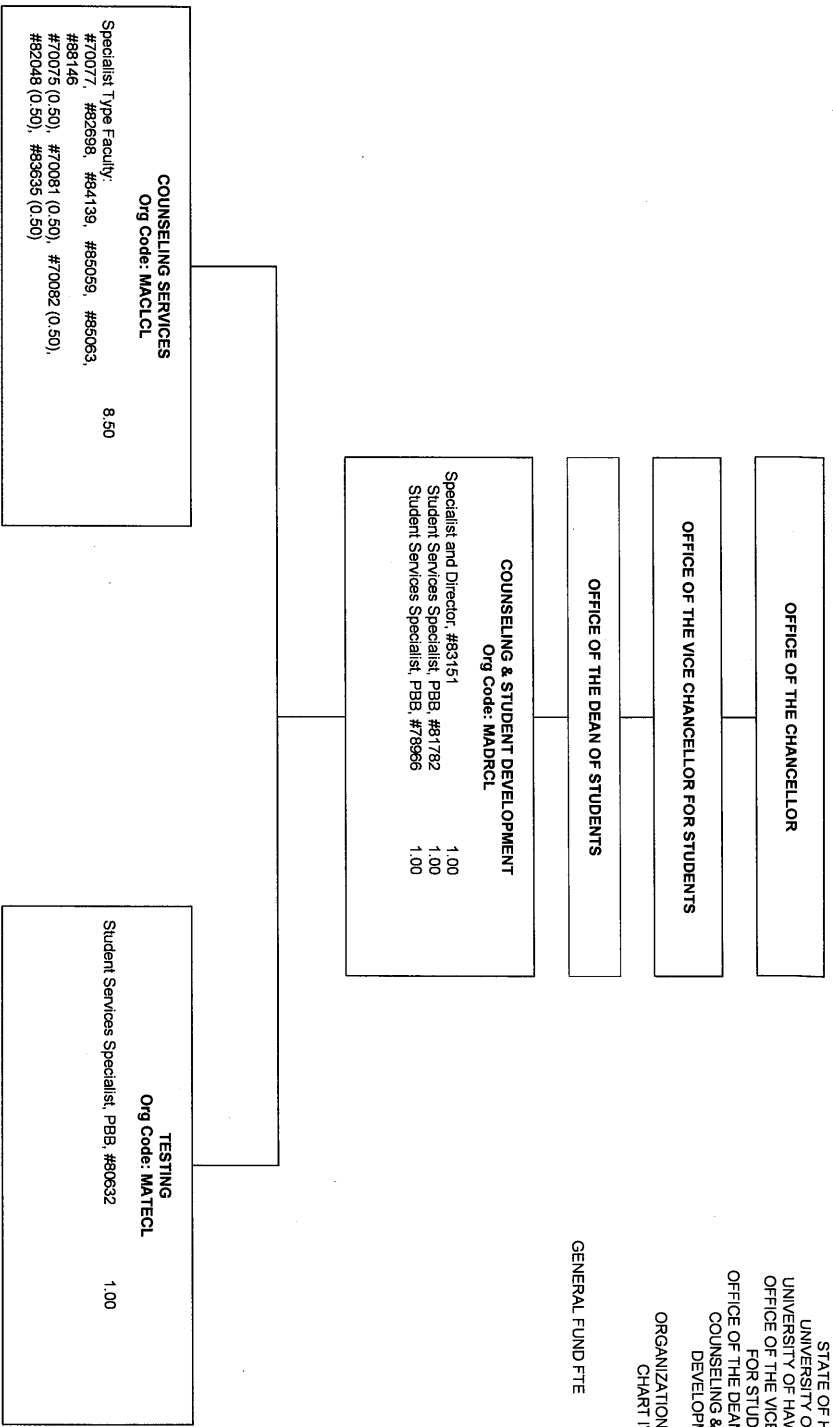

STATE OF HAWAII  
UNIVERSITY OF HAWAII  
UNIVERSITY OF HAWAII AT MANOA  
OFFICE OF THE VICE CHANCELLOR  
FOR STUDENTS  
OFFICE OF THE DEAN OF STUDENTS  
UNIVERSITY HEALTH SERVICES  
ORGANIZATIONAL CHART  
CHART IV-E

GENERAL FUND FTE 8.50  
REVOLVING FUND FTE (W) 10.25

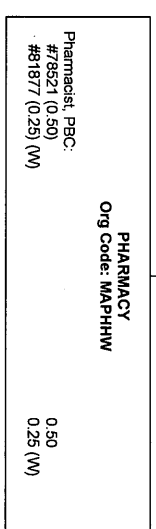
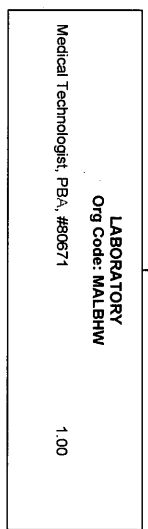
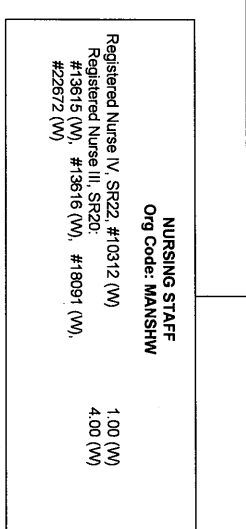
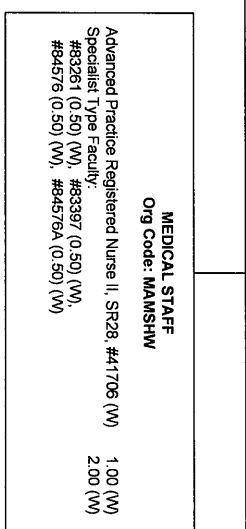
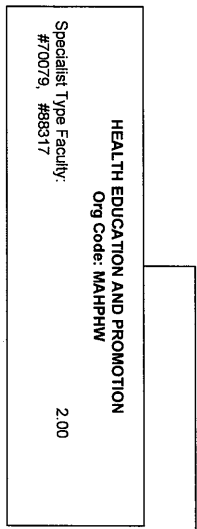
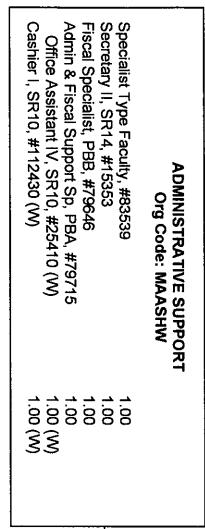
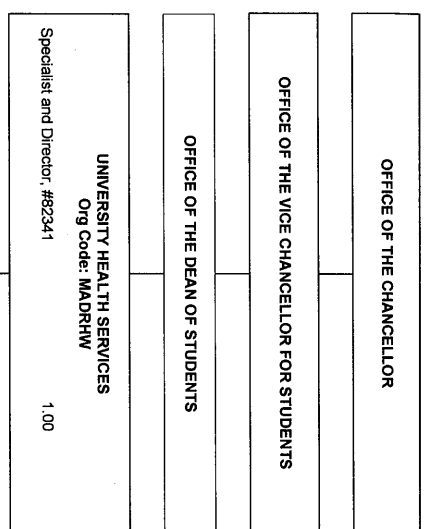

OFFICE OF THE CHANCELLOR

OFFICE OF THE VICE CHANCELLOR FOR STUDENTS

OFFICE OF THE DEAN OF STUDENTS

**JUDICIAL AFFAIRS**  
 Org Code: MAJDAF

Director of Student Affairs (Judicial), #89485	1.00
Student Services Specialist, PBA, #778530	1.00
Student Services Specialist, PBA, #77691	1.00

STATE OF HAWAII  
 UNIVERSITY OF HAWAII AT MANOA  
 OFFICE OF THE VICE CHANCELLOR  
 FOR STUDENTS  
 OFFICE OF THE DEAN OF STUDENTS  
 JUDICIAL AFFAIRS  
 ORGANIZATIONAL CHART  
 CHART IV-F

GENERAL FUND FTE 3.00

STATE OF HAWAII  
UNIVERSITY OF HAWAII AT MANOA  
OFFICE OF THE VICE CHANCELLOR  
FOR STUDENTS  
OFFICE OF THE DEAN OF STUDENTS  
STUDENT HOUSING SERVICES  
ORGANIZATIONAL CHART  
CHART IV-G

GENERAL FUND FTE 6.00  
SPECIAL FUND FTE (B) 65.00\*\*\*

\* Pending establishment  
\*\* Position abolished, to be re-described/  
reestablished  
\*\*\* New reallocated positions to be established  
(99074F-99093F) 20.00 FTE (B)  
\* Supervised by Environmental Health & Safety

OFFICE OF THE DEAN OF STUDENTS

OFFICE OF THE VICE CHANCELLOR FOR STUDENTS

OFFICE OF THE CHANCELLOR

**STUDENT HOUSING SERVICES**  
Org Code: MASHS

Director of Student Housing, #89007 (B)	1.00 (B)
Student Services Specialist, PBB, #77990 (B)*	1.00 (B)

**OPERATIONS**  
Org Code: MAOPSH

Auxiliary & Facilities Services Manager, PBB, #80629 (B)	1.00 (B)
Auxiliary & Facilities Services Officer, PBA, #78141 (B), #79641 (B)*	2.00 (B)
Office Assistant III, SR08, #24249 (B)	1.00 (B)
<b>MAINTENANCE STAFF:</b>	
Building Maintenance Supervisor I, F-109, #900548 (B)	1.00 (B)
Building Maintenance Worker I, BC08, #013578 (B), #031242 (B), #031245 (B), #110585 (B)	4.00 (B)
#900513, #900514	2.00
Plumber I, BC10, #900603 (B)	1.00 (B)
Electrician I, BC10, #900604 (B)	1.00 (B)
<b>GROUNDS STAFF:</b>	
Groundskeeper II, VNS02, #24251 (B)	1.00 (B)
Groundskeeper I, BC02, #31246 (B)	1.00 (B)
<b>PROJECT &amp; PLANT MANAGEMENT SUPPORT:</b>	
Registered Architect, PBB, #77005 (B)	1.00 (B)
Environmental & Health Safety Sp, PBA, #81680 (B)*	1.00 (B)

**ADMINISTRATION**  
Org Code: MAAOSH

Administrative Svcs Mgr, PBB, #81612 (B)	1.00 (B)
<b>FISCAL:</b>	
Fiscal Specialist, Senior, PBB, #90193 (B)	1.00 (B)
Adm & Fiscal Supp Sp, PBA, #77029 (B)	1.00 (B)
Cashier I, SR10, #28336 (B)	1.00 (B)
Office Assistant IV, SR10, #18701 (B)	1.00 (B)
<b>ASSIGNMENTS:</b>	
Administrative Officer, PBB, #79170 (B)*	1.00 (B)
Student Services Specialist, PBA, #78732	1.00 (B)
Student Services Specialist, PBA, #79330 (B)	1.00 (B)
Student Services Specialist, PBA, #79885 (B)	1.00 (B)
Office Assistant III, SR08, #18115 (B)**	1.00 (B)
<b>CONFERENCES:</b>	
Student Services Specialist, PBB, #80219 (B)	1.00 (B)
<b>PERSONNEL:</b>	
Human Resources Sp, PBB, #81103 (B)	1.00 (B)
Human Resources Sp, PBA, #78729	1.00
<b>INFORMATION TECHNOLOGY:</b>	
IT Specialist, PBB, #78311 (B), #81361 (B)	2.00 (B)

**RESIDENTIAL LIFE**  
Org Code: MARLSH

Residence Life Mgr, PBB, #80630 (B)	1.00 (B)
Office Assistant III, SR08, #23582 (B), #28545 (B)	2.00 (B)
<b>TRAINING &amp; LEADERSHIP:</b>	
Residence Life Specialist, PBB, #81611 (B)	1.00 (B)
Residence Life Specialist, PBA, #80598 (B)	1.00 (B)
<b>FAMILY RELATIONS &amp; OFF-CAMPUS HOUSING:</b>	
<b>RESIDENTIAL AREAS:</b>	
Residence Life Specialist, PBB, #80594 (B), #80597 (B), #80825 (B)	3.00 (B)
Residence Life Specialist, PBA, #80924 (B)	1.00 (B)
<b>HALL STAFF:</b>	
Residence Life Specialist, PBA, #78728 (B), #78959 (B), #79960 (B), #78961 (B), #78962 (B), #80595 (B)	6.00 (B)
#78730, #8731	2.00

STATE OF HAWAII  
UNIVERSITY OF HAWAII  
UNIVERSITY OF HAWAII AT MANOA  
OFFICE OF THE VICE CHANCELLOR  
FOR STUDENTS  
ENROLLMENT MANAGEMENT  
ORGANIZATIONAL CHART  
CHART IV-H

OFFICE OF THE CHANCELLOR

OFFICE OF THE VICE CHANCELLOR FOR STUDENTS

ENROLLMENT MANAGEMENT  
Org Code: MAEM

Assistant Vice Chancellor #89133\*\* 1.00  
Admin & Fiscal Support Sp. PBA, #77488 1.00  
Administrative Officer, PBB, #78574  
Account Clerk III, SR-11\*  
Admissions Specialist, PBB, #80096 1.00

GENERAL FUND FTE 81.00\*\*\*  
REVOLVING FUND FTE (W) 4.00

\* New position approved in 2/17/05 reorg; position number to be determined.  
\*\* Assistant Vice Chancellor position #89133 position count reflected on chart IV.  
\*\*\* Abolished position numbers 15285, 17600, and 22321 (General Funds 3.00)

INFORMATION AND COMPUTER SERVICES  
Org Code: MATTEM

IT Manager, PBB, #80018 1.00  
IT Specialist, PBB, #8228, #80017, #81134 3.00

OFFICE OF ADMISSIONS  
Org Code: MAOAEH

Admissions Manager, PBC, #81154 1.00  
Secretary II, SR14, #14886 1.00  
Clerk Supervisor III, SR14, #00748 1.00  
Office Assistant IV, SR10: #12842, #13495, #13496, #18009, #26538, #900015 6.00  
Office Assistant III, SR8, #900016 1.00  
Admissions Specialist, PBB: #78688, #80626, #81071, #81414, #81734 5.00  
Admissions Specialist, PBB, #80625 1.00  
Office Assistant IV, SR10, #11496 1.00  
Admissions Specialist, PBB, #80530 1.00  
Admissions Specialist, PBB, #78650 1.00  
Admissions Specialist, PBA: #77518, #77519, #77520, #77521, #77885, #78659 6.00  
Admissions Specialist, PBB, #78406 1.00  
Admissions Specialist, PBA, #79845 1.00  
Office Assistant IV, SR10: #15501, #40004, #40005, #900159 4.00  
Admissions Manager, PBC, #80463 1.00  
Admissions Specialist, PBB: #78215, #78702, #78703, #78716, #78826, #78825, #78105 5.00  
Admissions Specialist, PBA: Admin & Fiscal Support Sp. PBA, #78927 2.00  
1.00

OFFICE OF THE REGISTRAR  
Org Code: MARGEM

Registrar, PBC, #81614 1.00  
Registrar, Assistant, PBB, #80658 1.00  
Registrar, Assistant, PBA, #79064 (W) 1.00 (W)  
Student Services Specialist, PBA: #78405, #78657, 2.00  
Registrar, Assistant, PBA, #78828 1.00  
Office Assistant IV, SR10: #00750, #14854, #15502, #21430, #40006 5.00  
Office Assistant (W) #14854(W) 1.00 (W)  
Office Assistant III, SR8: #13494 (W), #26539 (W) 2.00 (W)  
Schedular, SR20, #03837 1.00  
Office Assistant, IV, SR10, #13959 1.00

FINANCIAL AID SERVICES  
Org Code: MAFAEM

Financial Aid Manager, PBC, #77250 1.00  
Financial Aid Specialist, PBB, #81913 1.00  
Financial Aid Specialist, PBB: #77044, #78225, #78227, #80717, #80922, #81151, #81607 7.00  
Financial Aid Specialist, PBA: #78224, #78225, #78245, #78760, #78761, #78951, #80052, #81606, #81608, #81609 10.00

# TABLE 26

---

UNIVERSITY OF HAWAII SYSTEM

HILO



July 1, 2015

UNIVERSITY OF HAWAI'I AT HILO  
ORGANIZATIONAL CHARTS AND FUNCTIONAL STATEMENTS

Office of the Chancellor

Equal Employment/ Affirmative Action  
Women's Center

Office of the Vice Chancellor for Academic Affairs

Hawai'i Small Business Development Center

Library

Kilohana: Academic Success Program

SCHOOLS AND COLLEGES, HILO CAMPUS

College of Agriculture, Forestry and Natural Resource Management  
College of Arts and Sciences  
College of Business and Economics  
College of Continuing Education and Community Service  
Ka Haka 'Ula O Ke'elikōlani  
College of Pharmacy

Office of the Vice Chancellor for Administrative Affairs

Auxiliary Services  
Business Management  
Environmental Health & Safety  
Facilities Planning & Construction  
Human Resources  
Theater

Office of the Vice Chancellor for Student Affairs

Advising and Disability Services  
Admissions, Foreign Students  
Educational Assistance Center  
Financial Aid  
First Year Student Experience  
Housing  
Intercultural & Global Education Programs  
Placement/ Career  
Records/ Registration  
Student Activities  
Student Health and Wellness Services

Office of Mauna Kea Management

Office of University Relations

Office of Technology and Distance Learning

Academic Computing

Computing Center

Distance Learning Delivery Service

Help Desk

Multimedia Development

Office of Intercollegiate Athletics

**CHART UPDATED**  
**DATE: JULY 1, 2015**

STATE OF HAWAII  
 UNIVERSITY OF HAWAII  
 UNIVERSITY OF HAWAII AT HILO  
 POSITION ORGANIZATION CHART  
 CHART I

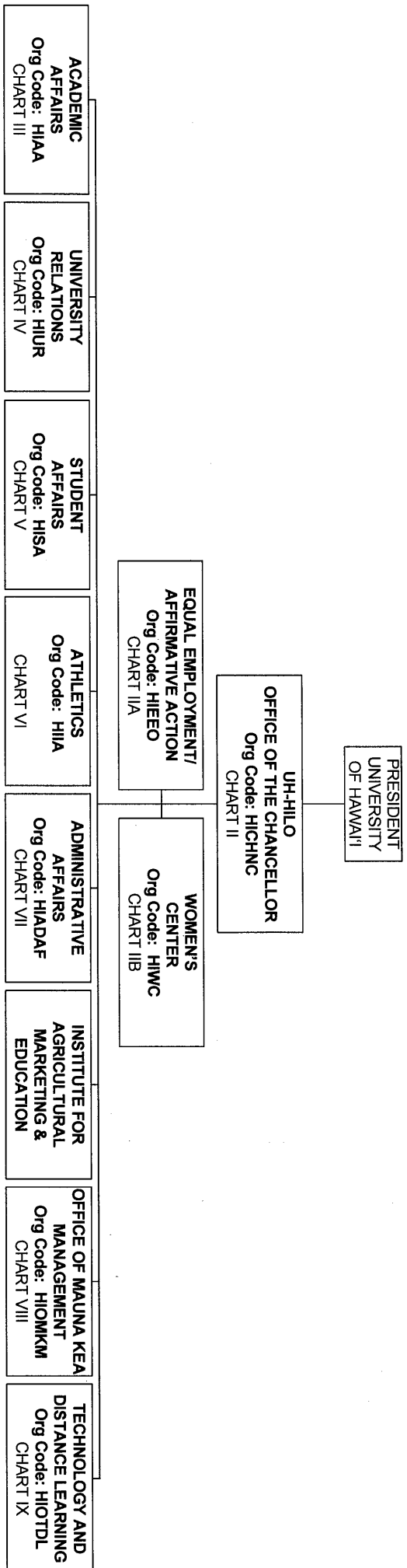

General Funds - 530.75  
 Special Funds (S) - 96.00  
 Revolving Funds (M) - 8.50

**CHART UPDATED**  
**DATE: JULY 1, 2015**

STATE OF HAWAII  
 UNIVERSITY OF HAWAII  
 UNIVERSITY OF HAWAII AT HILO  
 OFFICE OF THE CHANCELLOR  
 POSITION ORGANIZATION CHART  
 CHART II

<b>UH-HILO</b>			
<b>OFFICE OF THE CHANCELLOR</b>			
Org Code: HICHNC			
CHANCELLOR	#89064	SR22 #100046	1.00
PRIVATE SECRETARY II		PBB #77703	1.00
ADMINISTRATIVE OFFICER		PBB #77512	1.00
PUBLIC INFO SPECIALIST			

**Footnote:**

Pending Reorganization  
 Assistant to the Senior Executive, #89400  
 Secretary II, SR14, #110529  
 Program Director, #89515  
 Administrative Officer, PBB, #78879  
 Building & Grounds Custodian III, WS2, #900337  
 Building & Grounds Custodian II, BC2, #900335  
 Building & Grounds Custodian II, BC2, #900336  
 IT Specialist, PBB, #78694

**CHART UPDATED**  
**DATE: July 1, 2015**

STATE OF HAWAII  
UNIVERSITY OF HAWAII  
UNIVERSITY OF HAWAII AT HILO  
EEO/AA  
POSITION ORGANIZATION CHART  
CHART IIA

UH-HILO  
OFFICE OF THE CHANCELLOR

EQUAL EMPLOYMENT/AFFIRMATIVE ACTION			
Org Code: HIEEO			
DIRECTOR	#89418	PBC	#78998
INSTITUTIONAL/POLICY ANALYST		PBB	#81450
INSTITUTIONAL ANALYST			
			1.00
			1.00
			1.00

**CHART UPDATED**  
**DATE: JULY 1, 2015**

STATE OF HAWAII  
UNIVERSITY OF HAWAII  
UNIVERSITY OF HAWAII AT HILO  
WOMEN'S CENTER  
POSITION ORGANIZATION CHART  
CHART IIB

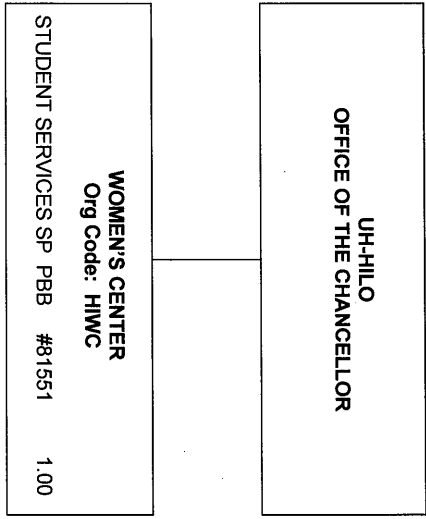

General Funds - 1.00

Women's Center

STATE OF HAWAII  
 UNIVERSITY OF HAWAII  
 UNIVERSITY OF HAWAII AT HILO  
 ACADEMIC AFFAIRS  
 POSITION ORGANIZATION CHART  
 CHART III

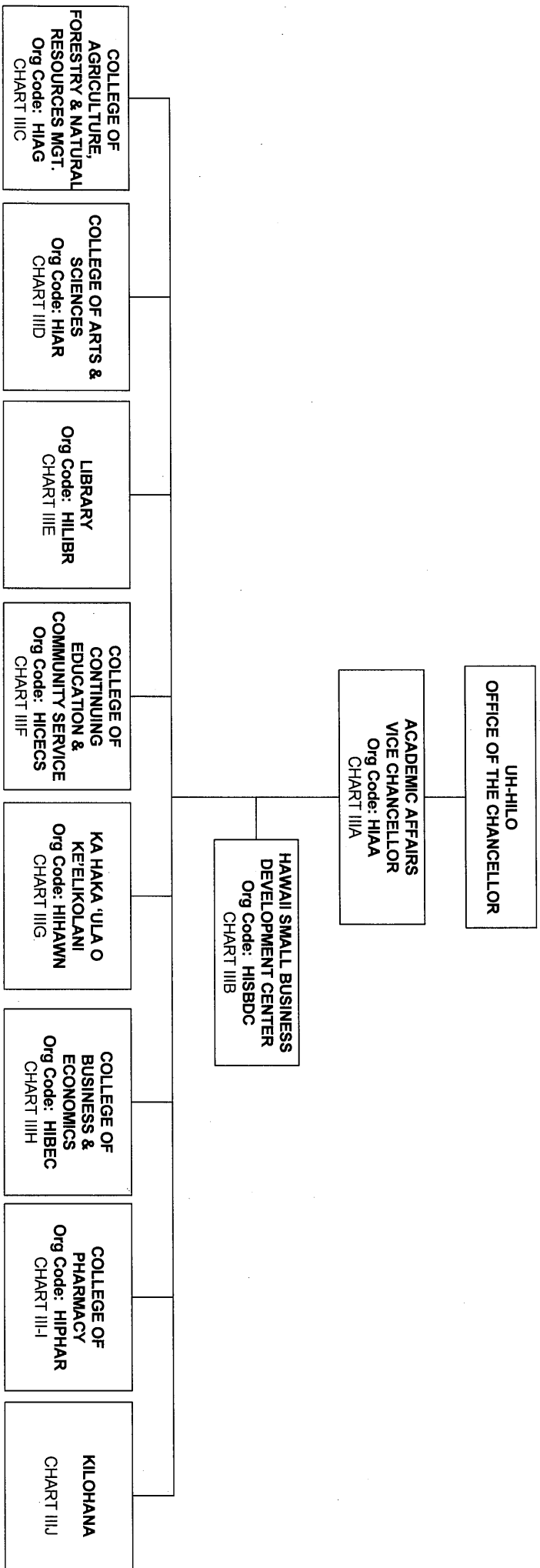

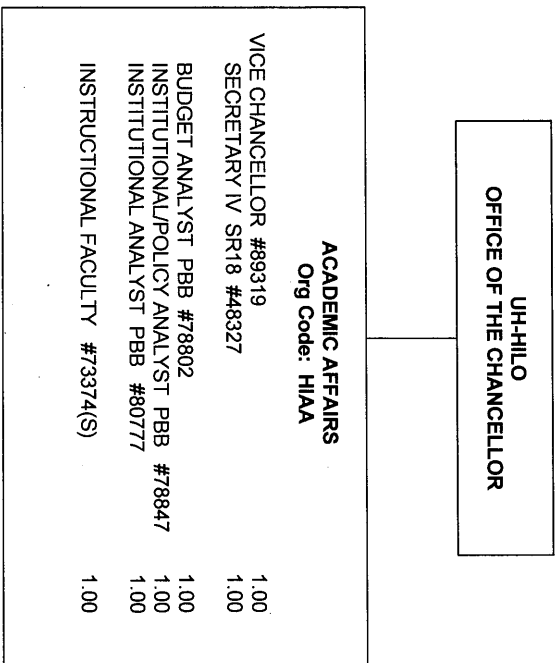

Footnote:  
 Faculty Specialist 1.00

General Funds – 6.00  
 Special Funds (S) – 1.00



**CHART UPDATED**  
**DATE: JULY 1, 2015**

STATE OF HAWAII  
UNIVERSITY OF HAWAII  
UNIVERSITY OF HAWAII AT HILO  
ACADEMIC AFFAIRS  
HAWAII SMALL BUSINESS DEVELOPMENT CENTER  
POSITION ORGANIZATION CHART  
CHART IIIIB

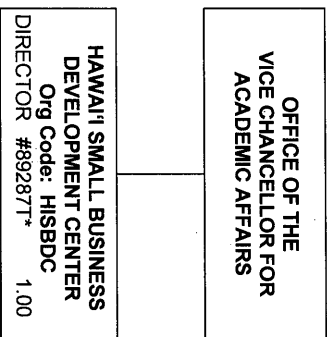

\*General Funds FTE – 1.00 (Auth. Temp.)

**CHART UPDATED**  
**DATE: July 1, 2015**

STATE OF HAWAII  
 UNIVERSITY OF HAWAII  
 UNIVERSITY OF HAWAII AT HILO  
 ACADEMIC AFFAIRS  
 COLLEGE OF AGRICULTURE, FORESTRY AND  
 NATURAL RESOURCE MANAGEMENT  
 POSITION ORGANIZATION CHART  
 CHART III C

OFFICE OF THE VICE CHANCELLOR  
 FOR ACADEMIC AFFAIRS

COLLEGE OF AGRICULTURE, FORESTRY AND  
 NATURAL RESOURCE MANAGEMENT  
 Org Code: HIA G  
 DEAN #89096 1.00  
 SECRETARY III SR16 #900577 1.00  
 OFFICE ASSISTANT IV SR10 #40306 1.00

AGRICULTURAL FARM LABORATORY  
 EDUCATIONAL SPECIALIST PBB #81161 1.00  
 EDUCATIONAL SPECIALIST PBA #78254 1.00  
 EDUCATIONAL SPECIALIST PBA #81093 .25

INSTRUCTIONAL FACULTY 15.00  
 #73317 #73318 #82298 #82684  
 #84071 #84320 #84476 #84766  
 #84767 #84768 #84867 #85809  
 #86381 #73415 #73459

PACIFIC AQUACULTURE &  
 COASTAL RESOURCES CENTER  
 DIRECTOR # 89483 1.00  
 SECRETARY II SR14 #900495 1.00  
 EDUCATIONAL SPECIALIST PBA 2.00  
 #78419 #78420  
 INSTRUCTIONAL FACULTY #73373 1.00  
 BUILDING AND GROUNDS CUSTODIAN II BC2 1.00  
 #28620

STATE OF HAWAII  
UNIVERSITY OF HAWAII  
UNIVERSITY OF HAWAII AT HILO  
ACADEMIC AFFAIRS  
COLLEGE OF ARTS AND SCIENCES  
POSITION ORGANIZATION CHART  
CHART IIIID

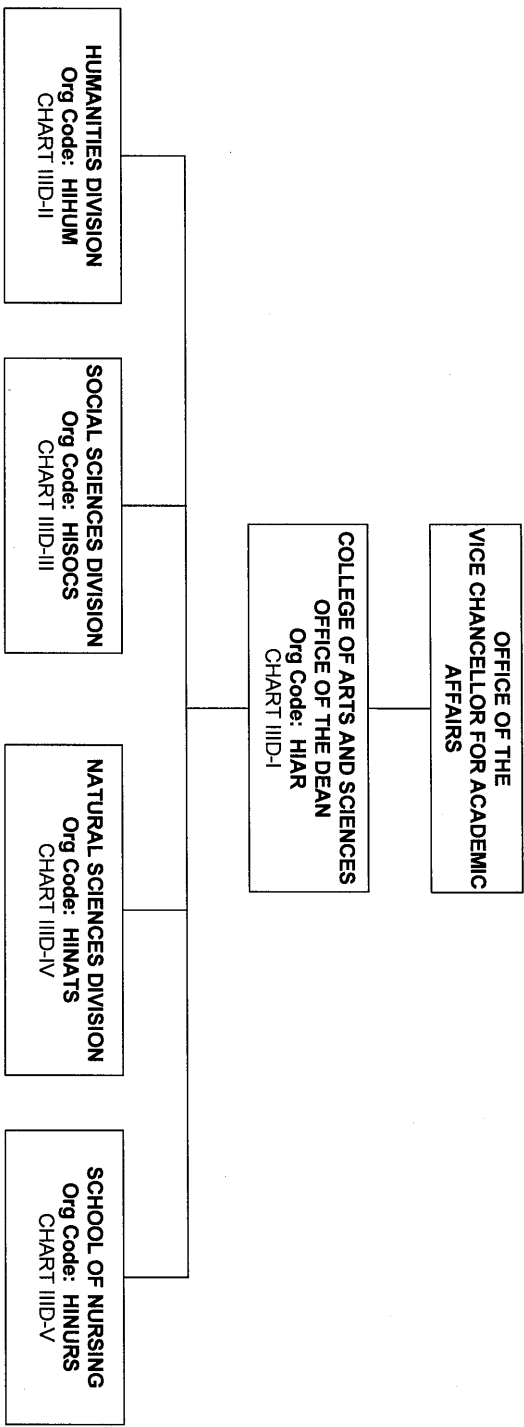

**OFFICE OF THE  
VICE CHANCELLOR FOR ACADEMIC  
AFFAIRS**

STATE OF HAWAII  
UNIVERSITY OF HAWAII  
UNIVERSITY OF HAWAII AT HILO  
ACADEMIC AFFAIRS  
LIBRARY SERVICES  
POSITION ORGANIZATION CHART  
CHART IIIIE

**LIBRARY SERVICES**  
Org Code: HILIBR  
UNIVERSITY LIBRARIAN #89175 1.00  
SECRETARY III, SR16 #26601 1.00  
OFFICE ASSISTANT III, SR8 #900520 1.00

**PUBLIC SERVICES**  
Org code: HIPERS  
LIBRARIAN IV #83792 1.00

**CATALOG**  
Org Code: HICAT  
LIBRARIAN III #83052 1.00  
LIBRARY TECH V  
SR11 #26615 1.00

**GOVERNMENT  
DOCUMENTS  
& PERIODICALS**  
Org Code: HIGOV  
LIBRARIAN II #83627 1.00  
LIBRARY ASST IV  
SR9 #25634 1.00

**ACQUISITIONS, SERIALS,  
INTERLIBRARY LOANS**  
Org Code: HIASIL  
LIBRARIAN II #73259 1.00  
LIBRARY TECH VI  
SR13 12878 1.00  
LIBRARY TECH V 1.00  
SR11 #26599

**TECHNOLOGY  
SERVICES**  
Org Code: HIMEDIA  
IT SPECIALIST PBB 1.00  
#78067  
AV TECHNICIAN  
BC11 #24541 1.00

**CIRCULATION**  
Org Code: HICIR  
LIBRARIAN II #83826 1.00  
SUPERV. LIBRARY TECH I SR13 #27129 1.00  
LIBRARY TECH V SR11 #900631 1.00  
LIBRARY TECH V SR 11 #31087 1.00  
LIBRARY ASST IV SR9  
#27870 #900684 2.00

**REFERENCE, INSTRUCTION  
& SPECIAL SERVICES**  
Org Code: HIREF  
LIBRARIAN III #84421 1.00  
LIBRARIAN III #82821 1.00  
LIBRARY TECH V SR11 #25833 1.00  
LIBRARIAN II #73260 1.00  
LIBRARY TECH VI SR13 #900276 1.00  
LIBRARY TECH VI SR13 #900304 1.00  
LIBRARIAN II #73359 1.00

OFFICE OF THE  
VICE CHANCELLOR FOR ACADEMIC  
AFFAIRS

STATE OF HAWAII  
UNIVERSITY OF HAWAII  
UNIVERSITY OF HAWAII AT HILO  
ACADEMIC AFFAIRS  
COLLEGE OF CONT. EDUC. & COMM. SERVICE  
POSITION ORGANIZATION CHART  
CHART IIIIF

**COLLEGE OF CONTINUING EDUCATION & COMMUNITY SERVICES**  
Org code: HICECS

DEAN #89057	1.00
SECRETARY II SR14 #25886(S)	1.00
CLERK STENO II SR9 #32509(S)	1.00
ACCOUNT CLERK III SR11 #900503(S)	1.00
BUDGET ANALYST PBB #79052	1.00

**CREDIT PROGRAM CONTINUING EDUCATIONAL SPECIALIST**  
PBB #80570 1.00

**SENIOR PROGRAM EDUCATIONAL SPECIALIST**  
PBB #80501(S) 1.00

**PERSONAL & PROFESSIONAL DEVELOPMENT PROGRAM CONTINUING EDUCATIONAL SPECIALIST**  
PBB #78668(S) 1.00

**INTERNATIONAL PROGRAM INSTRUCTIONAL FACULTY** 1.00  
#86455(S)  
SPECIALIST TYPE FACULTY 1.00  
#86473(S)  
INSTRUCTIONAL FACULTY 2.00  
#86474(S) #92606F@(S)  
EDUCATIONAL SPECIALIST 1.00  
#92602F@(S)

**NORTH HAWAII EDUCATION & RESEARCH CENTER**  
Org Code: HINH

DIRECTOR #99475	1.00
SECRETARY I SR12 #900470	1.00
EDUCATIONAL SP PBB #78649	1.00
SPECIALIST TYPE FACULTY #73400	1.00
BLDG & GRNDS UTIL WKR BC5 #900546	1.00
BLDG. & GRNDS CUST. II BC 2 #900545	1.00

**CONFERENCE PROGRAM**  
EDUCATIONAL SPECIALIST 1.00  
#92607F@(S)  
EDUCATIONAL SPECIALIST 3.00  
#92608F@(S)  
#92609F@(S)  
#92610F@(S)

@ Pending Establishment

General Funds – 9.00  
Special Funds (S) – 14.00

STATE OF HAWAII  
 UNIVERSITY OF HAWAII  
 UNIVERSITY OF HAWAII AT HILO  
 ACADEMIC AFFAIRS  
 KA HAKA 'ULA O KE'ELIKOLANI  
 POSITION ORGANIZATION CHART  
 CHART III G

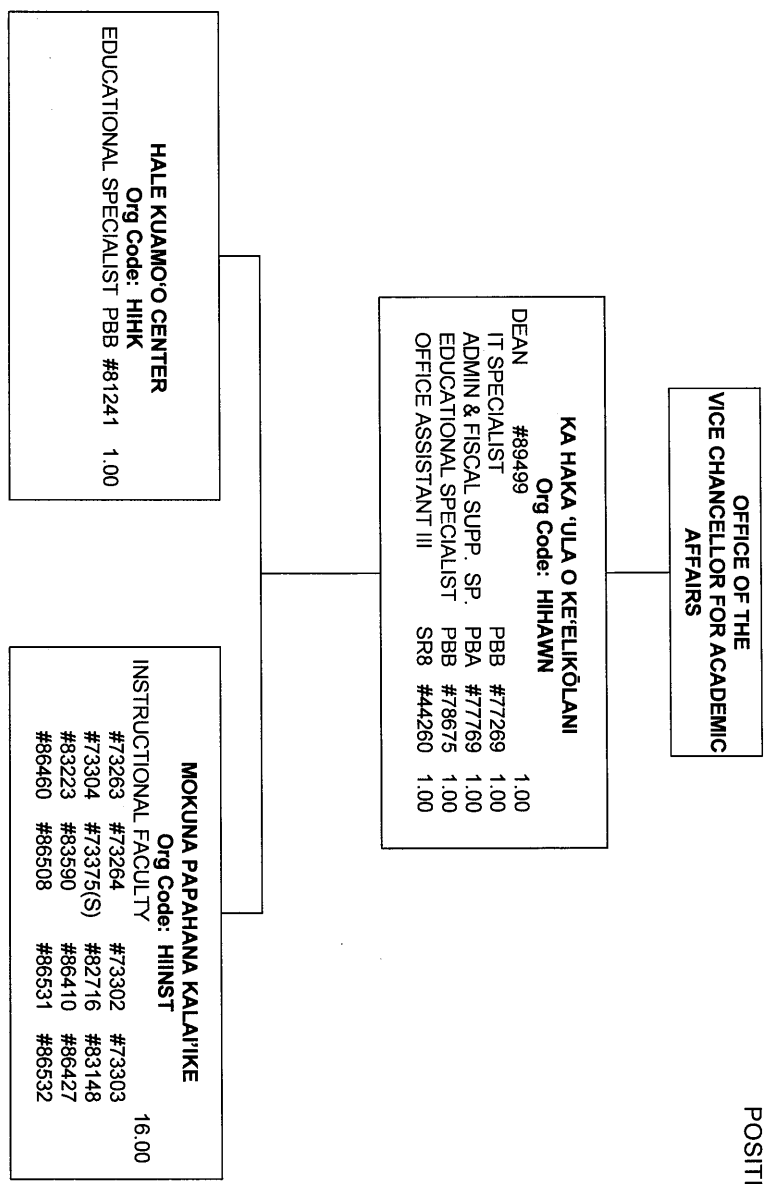

General Funds – 21.00  
 Special Funds (S) – 1.00

STATE OF HAWAII  
 UNIVERSITY OF HAWAII  
 UNIVERSITY OF HAWAII AT HILO  
 ACADEMIC AFFAIRS  
 COLLEGE OF BUSINESS AND ECONOMICS  
 POSITION ORGANIZATION CHART  
 CHART IIIH

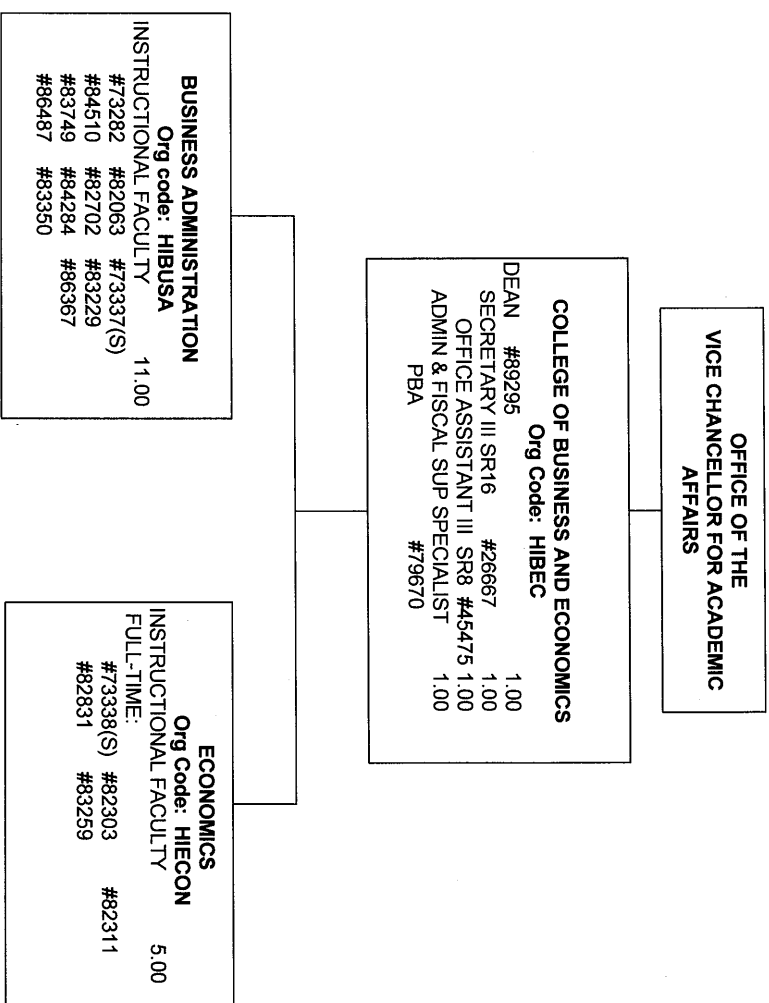

General Funds - 18.00  
 Special Funds (S) - 2.00

**CHART UPDATED**  
**DATE: JULY, 2015**

STATE OF HAWAII  
UNIVERSITY OF HAWAII  
UNIVERSITY OF HAWAII AT HILLO  
ACADEMIC AFFAIRS  
COLLEGE OF PHARMACY  
POSITION ORGANIZATION CHART  
CHART III-I

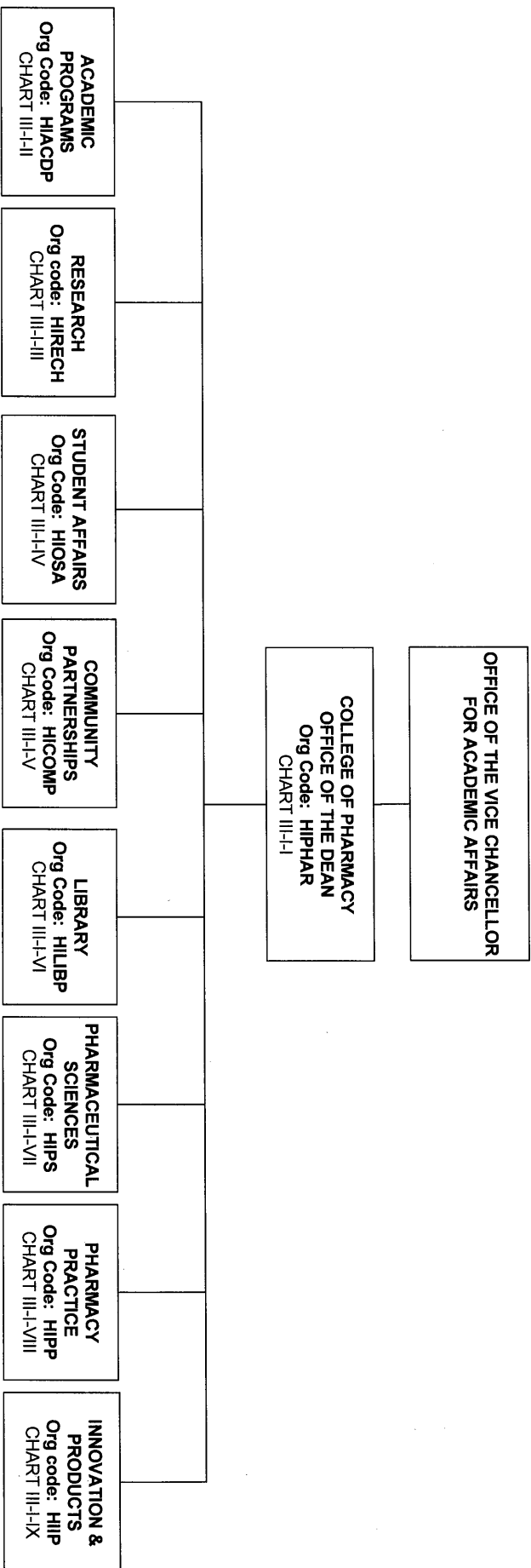



**CHART UPDATED**  
**DATE: JULY 1, 2015**

STATE OF HAWAII  
 UNIVERSITY OF HAWAII  
 UNIVERSITY OF HAWAII AT HILO  
 ACADEMIC AFFAIRS  
 COLLEGE OF PHARMACY  
 DEAN'S OFFICE  
 POSITION ORGANIZATION CHART  
 CHART III-I-I

**OFFICE OF THE VICE CHANCELLOR FOR  
 ACADEMIC AFFAIRS**

COLLEGE OF PHARMACY			
Org Code: HIPHAR			
DEAN		#89428	1.00
SECRETARY III	SR16	#900293	1.00
OFFICE ASST III	SR8	#900525(S)	1.00
HR SPECIALIST	PBB	#79785(S)	1.00
FISCAL SPECIALIST	PBB	#78533(S)	1.00
ADMIN & FISCAL SUPP SP	PBA		2.00
		#77608(S)	
		#79128(S)	
IT SPECIALIST	PBB	#79234(S)	1.00
SPECIALIST TYPE FACULTY			2.00
		#73357(S)	
		#73427	

General Funds - 3.00  
 Special Funds (S) - 7.00

**CHART UPDATED**  
**DATE: JULY 1, 2015**

STATE OF HAWAII  
UNIVERSITY OF HAWAII  
UNIVERSITY OF HAWAII AT HILO  
ACADEMIC AFFAIRS  
COLLEGE OF PHARMACY  
ACADEMIC PROGRAMS  
POSITION ORGANIZATION CHART  
CHART III-LI

COLLEGE OF PHARMACY  
OFFICE OF THE DEAN

ACADEMIC PROGRAMS			
Org Code: HIACDP			
ASSOCIATE DEAN	#89468		1.00
SECRETARY II SR14	#900457		1.00
OFFICE ASSISTANT III SR 8	#91101F(S)@		1.00
SPECIALIST TYPE FACULTY	#73396(S)		1.00

@ Pending Establishment

General Funds - 2.00  
Special Funds (S) - 2.00

**CHART UPDATED**  
**DATE: JULY 1, 2015**

STATE OF HAWAII  
UNIVERSITY OF HAWAII  
UNIVERSITY OF HAWAII AT HILO  
ACADEMIC AFFAIRS  
COLLEGE OF PHARMACY  
RESEARCH  
POSITION ORGANIZATION CHART  
CHART III-I-III

COLLEGE OF PHARMACY  
OFFICE OF THE DEAN

**RESEARCH**  
**Org Code: HIRECH**

ASSOCIATE DEAN	#89469	1.00
SECRETARY II SR14	#900458(S)	1.00
SPECIALIST TYPE FACULTY	#73385(S)	1.00
IT SPECIALIST PBB	#78532(S)	2.00
	#79098(S)	

General Funds - 1.00  
Special Funds (S) - 4.00

**CHART UPDATED**  
DATE: July 1, 2015

STATE OF HAWAII  
UNIVERSITY OF HAWAII  
UNIVERSITY OF HAWAII AT HILO  
ACADEMIC AFFAIRS  
KILOHANA: ACADEMIC SUCCESS  
PROGRAM  
POSITION ORGANIZATION CHART  
CHART IIIJ

OFFICE OF THE VICE  
CHANCELLOR FOR ACADEMIC  
AFFAIRS

KILOHANA:  
ACADEMIC SUCCESS PROGRAM  
SPECIALIST TYPE FACULTY #73353 1.00  
ACADEMIC SUP. SPC. PBA #79673 1.00

STATE OF HAWAII  
UNIVERSITY OF HAWAII  
UNIVERSITY OF HAWAII AT HILO  
ADMINISTRATIVE AFFAIRS  
POSITION ORGANIZATION CHART  
CHART VII

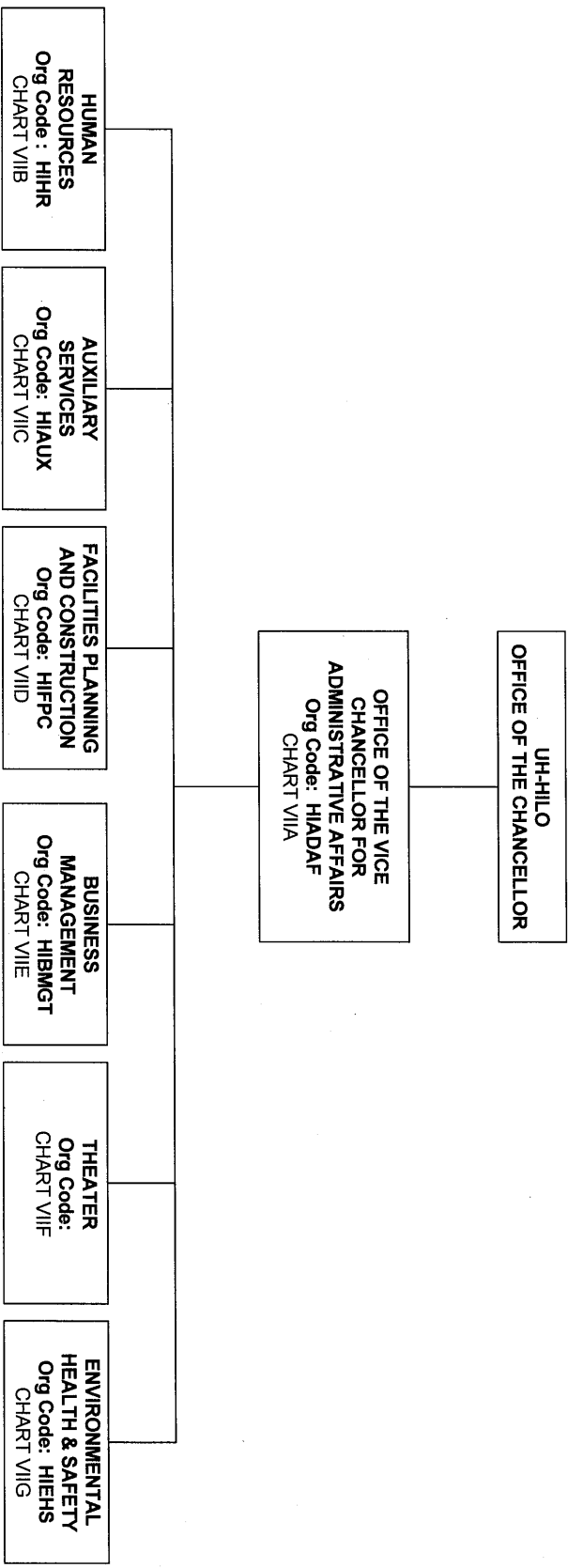

**UH-HILO**  
**OFFICE OF THE CHANCELLOR**

<b>ADMINISTRATIVE AFFAIRS</b>			
<b>Org Code: HIADAF</b>			
VICE CHANCELLOR		#89098	1.00
SECRETARY III	SR16	#22231	1.00
BUDGET MANAGER	PBC	#78142	1.00
BUDGET ANALYST	PBB	#79853	1.00
SAFETY/SECURITY MANAGER	PBB	#78997	1.00

STATE OF HAWAII  
UNIVERSITY OF HAWAII  
UNIVERSITY OF HAWAII AT HILO  
STUDENT AFFAIRS  
POSITION ORGANIZATION CHART  
CHART V

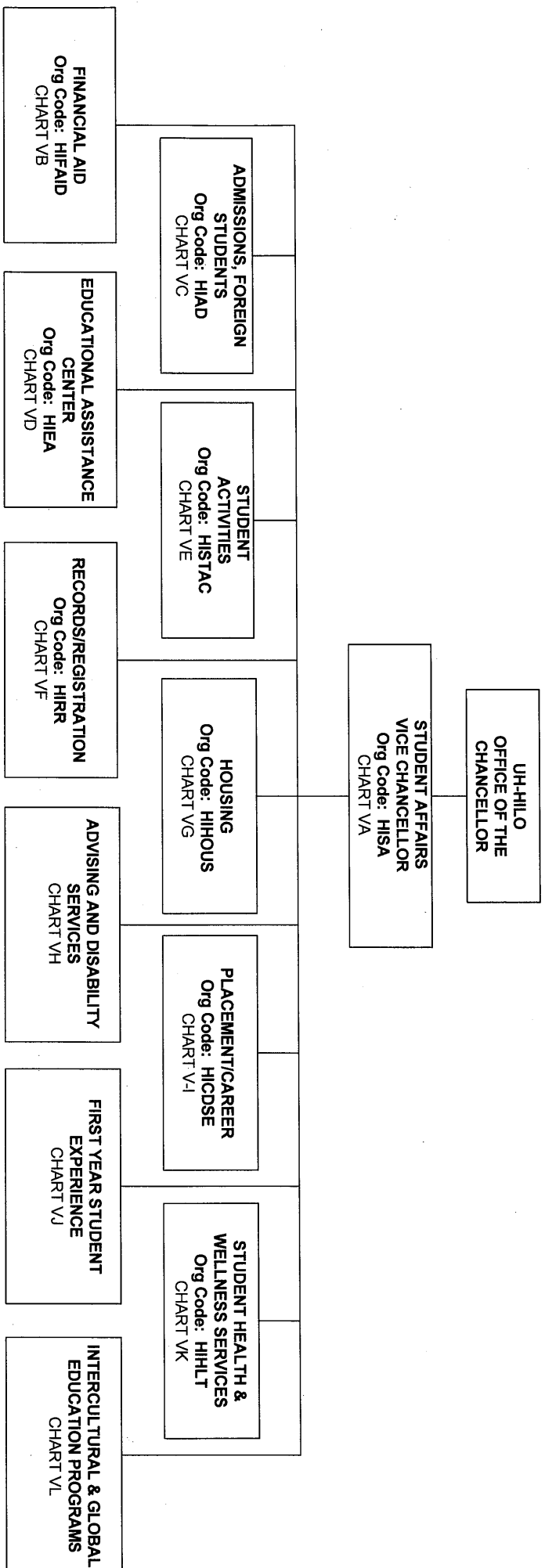

STATE OF HAWAII  
 UNIVERSITY OF HAWAII  
 UNIVERSITY OF HAWAII AT HILO  
 STUDENT AFFAIRS  
 VICE CHANCELLOR'S OFFICE  
 POSITION ORGANIZATION CHART  
 CHART VA

**UH-HILO**  
**OFFICE OF THE**  
**CHANCELLOR**

<b>STUDENT AFFAIRS</b>		<b>Org Code: HISA</b>	
VICE CHANCELLOR	SR16	#89134	1.00
SECRETARY III	PBB	#15350	1.00
FISCAL SPECIALIST	PBB	#79879	1.00
OPERATIONS COORD.	PBB	#77051	1.00
STUDENT SERVICES SP.	PBB	#78616	1.00
CASHIER CLERK	SR8	#900471	1.00
STUDENT SERVICES SP	PBB	#78681	1.00



UH-HILO  
 OFFICE OF THE CHANCELLOR

OFFICE OF MAUNA KEA MANAGEMENT		Org Code: H10MKM
DIRECTOR		#89407
SECRETARY III	SR16	#412735
ASSOCIATE DIRECTOR		#90612F(W)@
ENVIRON. SAFETY SPEC.	PBA	#77630
LEGAL COUNSEL		#90615F(W)@
FISCAL OFFICER		#90614F(W)@
ADMINISTRATIVE OFFICER	PBB	#77867
EDUCATIONAL SPECIALIST	PBB	#78409
DEVELOPMENT OFFICER		#90613F(W)@
CONSERVATION & RESOURCE OFFICER		#90102F(W)@
		#90103F(W)@
		#91102F(W)@

1.00  
 1.00  
 1.00  
 1.00  
 1.00  
 1.00  
 1.00  
 1.00  
 1.00  
 1.00  
 1.00  
 3.00

@ Pending Establishment

**CHART UPDATED**  
**DATE: MAY 1, 2015**

STATE OF HAWAII  
UNIVERSITY OF HAWAII  
UNIVERSITY OF HAWAII AT HILO  
OFFICE OF UNIVERSITY RELATIONS  
POSITION ORGANIZATION CHART  
CHART IV

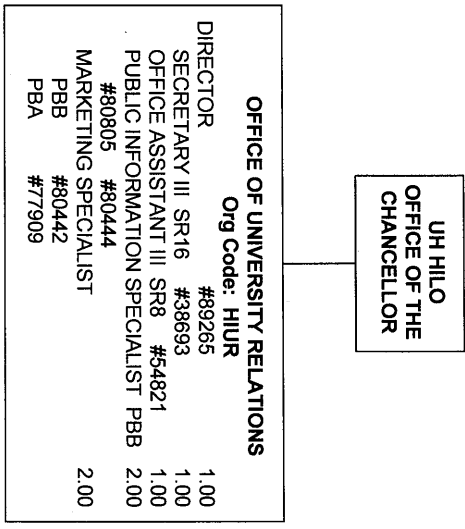

STATE OF HAWAII  
UNIVERSITY OF HAWAII  
UNIVERSITY OF HAWAII AT HILLO  
OFFICE OF TECHNOLOGY AND DISTANCE LEARNING  
POSITION ORGANIZATION CHART  
CHART IX

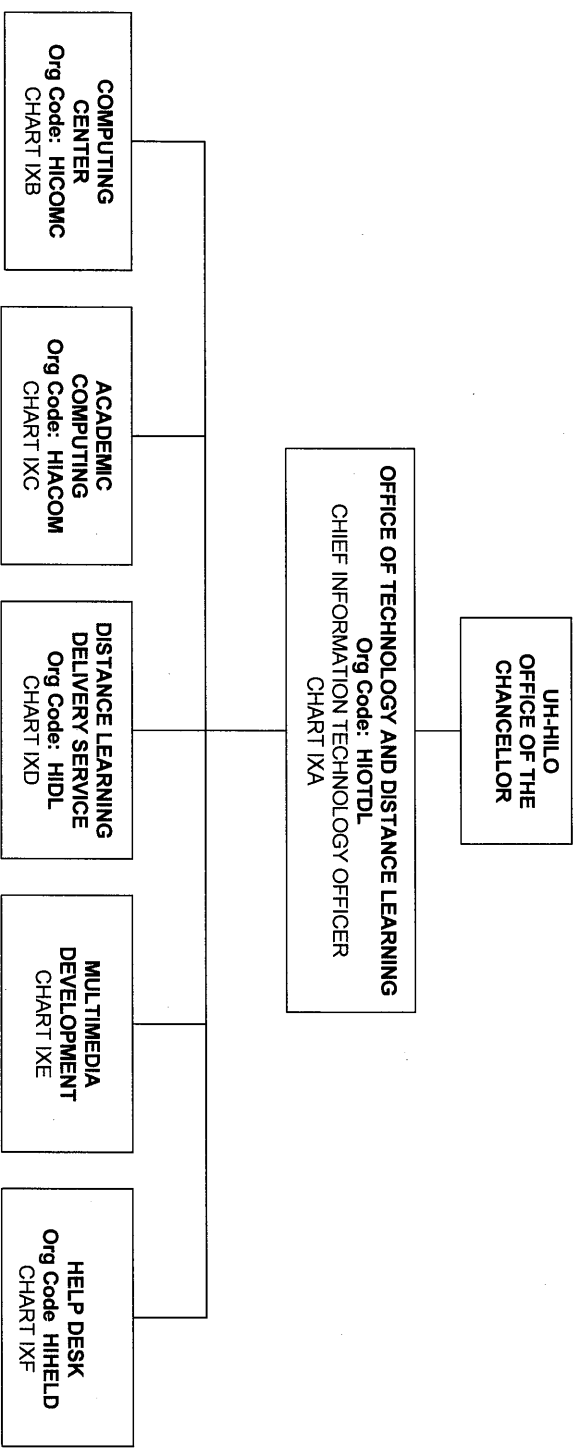

**CHART UPDATED**  
**DATE: JULY 1, 2015**

UH-HILO  
 OFFICE OF THE  
 CHANCELLOR

STATE OF HAWAII  
 UNIVERSITY OF HAWAII  
 UNIVERSITY OF HAWAII AT HILO  
 OFFICE OF INTERCOLLEGIATE ATHLETICS  
 POSITION ORGANIZATION CHART  
 CHART VI

OFFICE OF INTERCOLLEGIATE ATHLETICS		Org Code: H11A
DIRECTOR		#89166 1.00
SECRETARY II SR14		#36750 1.00
ATHLETIC COMPLIANCE SPECIALIST	PBB	#81669 1.00
ASSISTANT COMPLIANCE OFFICER	PBA	#77328 .50
CERTIFIED ATHLETIC TRAINER		3.00
PBB	#81057 #81651	
PBA	#79006	
ATHLETIC SUPPORT SPECIALIST	PBB	#80912 1.00
INTRAMURAL		
ATHLETIC SUPPORT SPECIALIST	PBB	#81888 1.00
BASEBALL	Org Code: H1BB	
HEAD BASEBALL COACH		#80895 1.00
BASKETBALL	Org Code: H1BAS	
HEAD BASKETBALL COACH (MEN'S)		#81475 1.00
HEAD BASKETBALL COACH (WOMEN'S)		#79894 1.00
GOLF	Org Code: H1GOL	
HEAD GOLF COACH (WOMEN'S)		#97623F@ 1.00
VOLLEYBALL	Org Code: H1VB	
HEAD VOLLEYBALL COACH (WOMEN'S)		#81636 1.00
SOFTBALL	Org Code: H1SB	
HEAD SOFTBALL COACH (WOMEN'S)		#81142 1.00
SOCCER	Org Code: H1SOC	
HEAD SOCCER COACH (MEN'S/WOMEN'S)		#79897 1.00
TENNIS	Org Code: H1TEN	
CROSS COUNTRY	Org Code: H1CC	

# TABLE 26

---

UNIVERSITY OF HAWAII SYSTEM

WEST OAHU

July 1, 2015

UNIVERSITY OF HAWAI'I AT WEST O'AHU  
ORGANIZATIONAL CHARTS AND FUNCTIONAL STATEMENTS

Office of the Chancellor

Communications and Public Affairs

Office of the Vice Chancellor for Student Affairs

Enrollment Services

Student Development

Office of the Vice Chancellor for Academic Affairs

Center for Labor Education and Research

Institutional Research

Instruction

Learning Resource Center

Library Services

'Ulu'ulu Giugni Archives

Office of the Vice Chancellor for Administration

Business Office

Campus Services

Human Resources

Information Technology

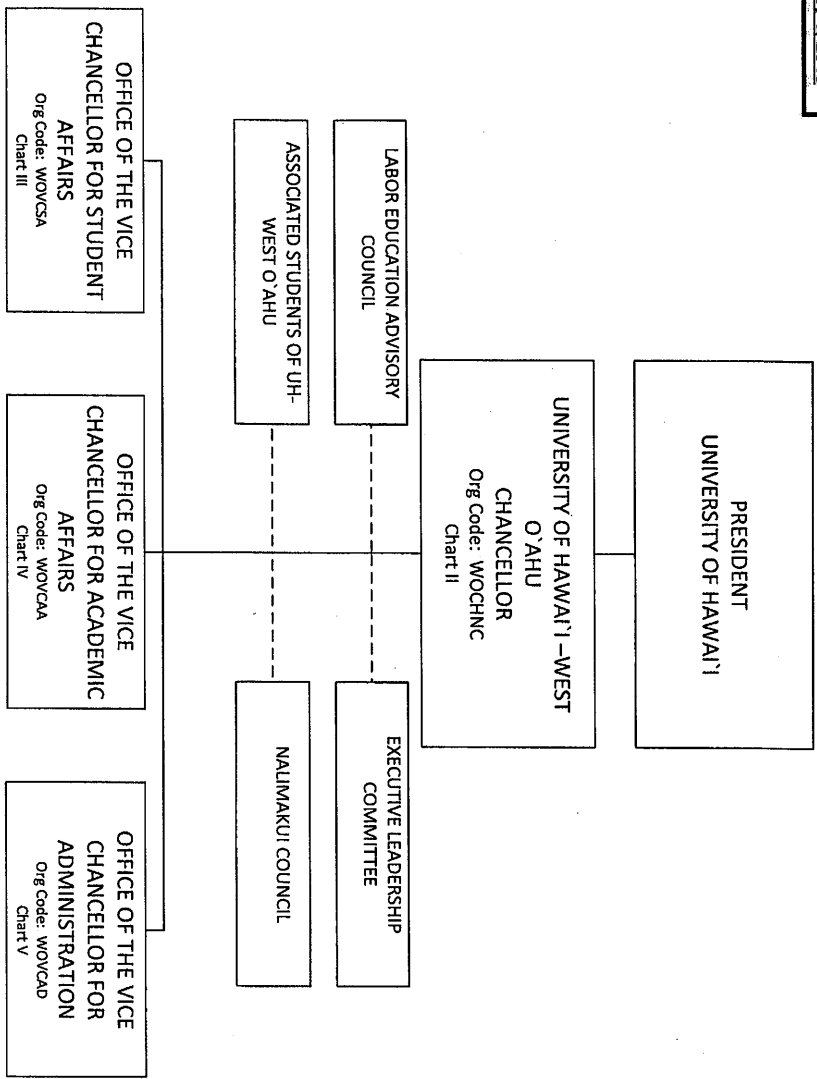

----- Dotted lines denotes advisory role

STATE OF HAWAII  
 UNIVERSITY OF HAWAII  
 UNIVERSITY OF HAWAII - WEST O AHU  
 POSITION ORGANIZATION CHART  
 CHART I

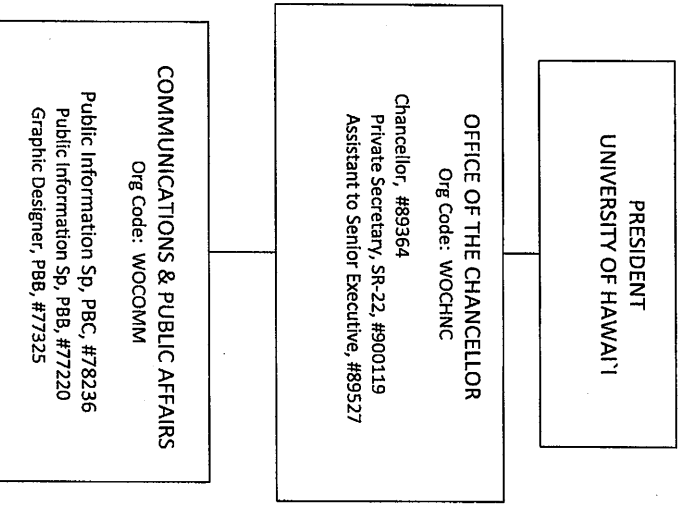

STATE OF HAWAII  
UNIVERSITY OF HAWAII  
UNIVERSITY OF HAWAII – WEST OAHU  
OFFICE OF THE CHANCELLOR  
POSITION ORGANIZATION CHART  
CHART II

General Funds 6.00



**CHART UPDATED**  
DATE: JULY 1, 2015

OFFICE OF THE VICE CHANCELLOR FOR  
STUDENT AFFAIRS  
Org Code: WOVCSA  
Vice Chancellor, #89292  
Secretary II, SR-14, #26912  
Specialist Faculty Position, #76346  
Instruc & Student Sup Sp, PBA, #79821  
Student Serv Sp, PBC, #77839  
Specialist Faculty Position, #76298  
Student Activities Off, PBB, #77164  
Student Serv Sp, PBB, #77214  
Student Serv Sp, PBB, #77793

ENROLLMENT SERVICES  
Org Code: WOESSA  
Admissions Mgr, PBC, #78469  
Admissions Sp, PBB, #81807

ADMISSIONS & RECRUITMENT  
Org Code: WOARES  
Admissions Sp, PBB, #78482  
Admissions Sp, PBB, #78483  
Admissions Sp, PBA, #80415  
Admissions Sp, PBB, #78127  
Admissions Sp, PBA, #78671

REGISTRATION & RECORDS  
Org Code: WORGES  
Registrar, PBB, #78376  
Student Serv Sp, PBB, #77065  
Student Serv Sp, PBA, #80714,  
#81836

FINANCIAL AID  
Org Code: WOFAIS  
Financial Aid Mgr, PBB, #78125  
Financial Aid Sp, PBB, #77645  
Financial Aid Sp, PBB, #78126  
Financial Aid Sp, PBA, #77350  
Office Assistant IV, SR-10,  
#49249

CAREER SERVICES  
Org Code: WOCSSD  
Specialist Faculty Position, #76303

STUDENT DEVELOPMENT  
Org Code: WOSDSA  
Specialist Faculty Position, #83711

ADVISING SERVICES  
Org Code: WOADSD  
Academic Advisor, PBB, #77506  
Academic Advisor, PBB,  
#77387, #77425, #78484, #78485  
Specialist Faculty Position,  
#76347, #76348, #76350, #76354

LEARNING RESOURCE CENTER  
Org Code: WOLCSD  
Specialist Faculty Position,  
#76336, #76338

STATE OF HAWAII  
UNIVERSITY OF HAWAII  
UNIVERSITY OF HAWAII - WEST OAHU  
OFFICE OF THE VICE CHANCELLOR FOR  
STUDENT AFFAIRS

POSITION ORGANIZATION CHART  
CHART III  
General Funds 39.00

New positions pending establishment: 95823F

STATE OF HAWAII  
 UNIVERSITY OF HAWAII  
 UNIVERSITY OF HAWAII – WEST O‘AHU  
 OFFICE OF THE VICE CHANCELLOR FOR  
 ACADEMIC AFFAIRS

POSITION ORGANIZATION CHART  
 CHART IV

General Funds 13.00  
 \*\*General Funds 2.00 (BT)

OFFICE OF THE VICE CHANCELLOR FOR ACADEMIC AFFAIRS  
 Org Code: WOVCAA

Vice Chancellor, #89449  
 Secretary III, SR-16, #50001  
 Office Assistant IV, SR-10, #900625, #900412\*\*  
 Associate Vice Chancellor, #89494  
 Academic Support, PBB, #81693  
 Academic Support, PBC, #79846  
 Academic Support, PBB, #77584  
 Academic Support, PBB, #77598  
 Admin & Fiscal Supp Sp, PBA, #80647  
 Academic Support, PBB, #81024  
 Faculty Specialist Position, #88836T\*\*  
 Fiscal Specialist, PBB, #81299  
 Admin & Fiscal Supp Sp, PBA, #77363  
 Distance Education Sp, PBB, #77222+

INSTRUCTION  
 Org Code: WOINAA  
 Chart IV-A

LIBRARY SERVICES  
 Org Code: WOISAA  
 Chart IV-B

LEARNING RESOURCE  
 CENTER  
 Org Code: WOJCAA  
 Chart IV-B

INSTITUTIONAL RESEARCH  
 Org Code: WOIRAA  
 Chart IV-B

CENTER FOR LABOR  
 EDUCATION AND  
 RESEARCH  
 Org Code: WOCLAA  
 Chart IV-C

‘ULU‘ULU  
 GIUGNI ARCHIVES  
 Org Code: WOUUAA  
 Chart IV-D

\*\* Budgeted temporary position

+Position reports to Faculty Specialist, #76304

STATE OF HAWAII  
UNIVERSITY OF HAWAII  
UNIVERSITY OF HAWAII – WEST OAHU  
OFFICE OF THE VICE CHANCELLOR FOR  
ACADEMIC AFFAIRS  
INSTRUCTION

POSITION ORGANIZATION CHART  
CHART IV-A

INSTRUCTION  
Org Code: WOINAA  
\*Vice Chancellor, #89449

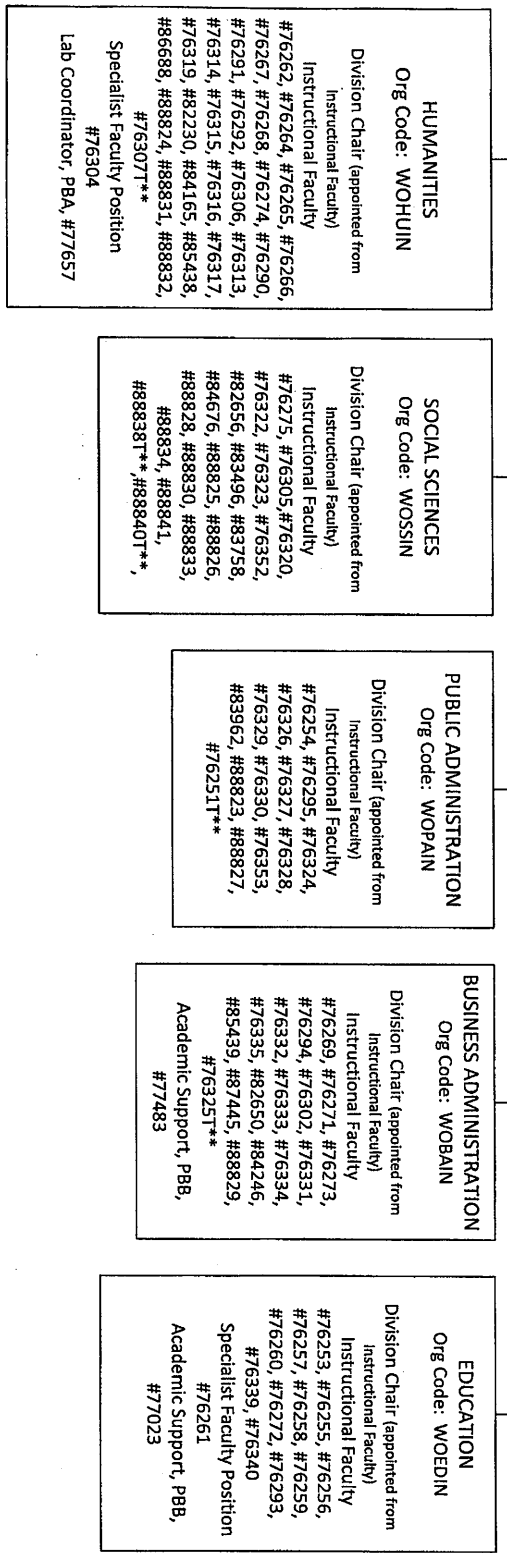

General Funds 84.00  
\*\*General Funds 5.00 (BT)

\*Position count not included on this page

\*\*Budgeted temporary positions

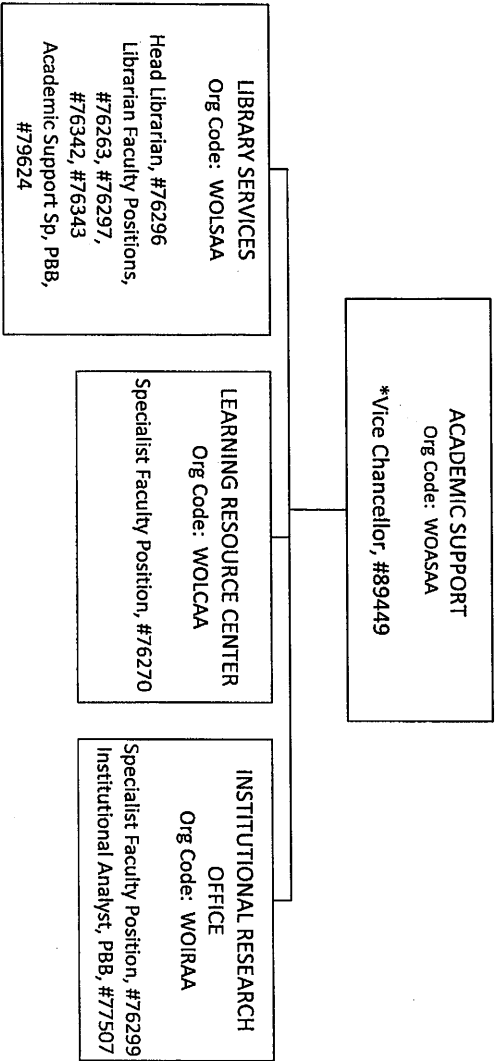

STATE OF HAWAII  
 UNIVERSITY OF HAWAII  
 UNIVERSITY OF HAWAII – WEST OAHU  
 OFFICE OF THE VICE CHANCELLOR FOR  
 ACADEMIC AFFAIRS  
 ACADEMIC SUPPORT

POSITION ORGANIZATION CHART  
 CHART IV-B  
 General Funds 9.00

\*Position count not included on this page

OFFICE OF THE CHANCELLOR FOR ACADEMIC AFFAIRS  
Org Code: WOVCAA  
  
\*Vice Chancellor, #89449

CENTER FOR LABOR EDUCATION AND RESEARCH  
Org Code: WOCLAA  
  
Specialist Faculty Position and Director, #85401  
Secretary II, SR-14, #14847  
Specialist Faculty Position #85174, #85180, #85402

STATE OF HAWAII  
UNIVERSITY OF HAWAII – WEST O‘AHU  
OFFICE OF THE VICE CHANCELLOR FOR  
ACADEMIC AFFAIRS  
CENTER FOR LABOR EDUCATION AND  
RESEARCH  
  
POSITION ORGANIZATION CHART  
CHART IV-C  
  
General Funds 5.00

\*Position count not included on this page

OFFICE OF THE VICE CHANCELLOR FOR ACADEMIC AFFAIRS  
Org Code: WOVCAA  
\*Vice Chancellor  
#89449

'ULU'ULU  
GIUGNI ARCHIVES  
Org Code: WOUUAA

\*Specialist Type Faculty, #88934T  
Educational Spec, PBB, #77377  
Educational Spec, PBB, #77644  
Educational Spec, PBA, #77651  
Educational Spec, PBA, #77678  
Media Spec, PBA, #77600

STATE OF HAWAII  
UNIVERSITY OF HAWAII  
UNIVERSITY OF HAWAII - WEST OAHU  
OFFICE OF THE VICE CHANCELLOR FOR  
ACADEMIC AFFAIRS  
'ULU'ULU  
GIUGNI ARCHIVES

POSITION ORGANIZATION CHART  
CHART IV-D  
General Funds 5.00

\*Position count not included on this page

**OFFICE OF THE VICE CHANCELLOR FOR ADMINISTRATION**  
Org Code: WOVCAD

Vice Chancellor, #89142  
Registered Engineer, PBD, #77395  
Environmental & Health Sfty Sp, PBB, #79099  
Registered Architect, PBB, #78402  
Admin & Fiscal Supp Sp, PBA, #78881, #95810F  
Government Relations, PBB, #78701  
Admin & Fiscal Supp Sp, PBA, #79667

**BUSINESS OFFICE**  
Org Code: WOBODAD

Fiscal Manager, PBC, #78106  
Fiscal Specialist, PBB, #79488,  
Fiscal Specialist, PBB, #80111,  
Fiscal Specialist, PBB, #80933  
Fiscal Specialist, PBB, #78829  
Fiscal Specialist, PBA, #79678  
Admin & Fiscal Supp Sp, PBA,  
#80382, #77031T\*\*

**CAMPUS SERVICES**  
Org Code: WOCESAD

Auxil & Fac Svcs Mgr, PBC, #78382  
Office Assistant IV, SR-10, #900708  
Food Service Mgr, PBB, #77173  
Public Information Sp, PBA, #77196  
Admin & Fiscal Supp Sp, PBA,  
#77652T\*\*

**HUMAN RESOURCES**  
Org Code: WOHRAD

Human Resources Manager, PBC,  
#95813F  
Sr Human Resources Sp, PBB, #78463  
Human Resources Sp, PBB, #78859  
Human Resources Sp, PBA, #78541

**INFORMATION TECHNOLOGY**  
Org Code: WOITAD

IT Manager, PBC, #77548  
Sr IT Specialist, PBB, #78858  
IT Specialist, PBB, #77368  
IT Specialist, PBA, #80673  
Media Specialist, PBB, #77524  
IT Specialist, PBA, #78478  
Sr IT Specialist, PBB, #81573  
IT Specialist, PBB, #78495  
IT Specialist, PBB, #77822  
Sr IT Specialist, PBB, #77168  
IT Specialist, PBB, #77508

**OPERATIONS & MAINTENANCE**  
Org Code: WOOMCS

Auxil & Fac Svcs Off, PBB, #77176  
Janitor III, WS-02, #900257  
Janitor II, BC-02, #900258  
Buildings & Grounds Custodian II,  
BC-02, #900559, #900562  
Gen Laborer III, WS-03, #900645  
General Laborer I, BC-02, #900639,  
#900640, #900641, #900707  
Auxil & Fac Svcs Off, PBB, #78378

**CAMPUS SECURITY & SAFETY**  
Org Code: WOSECS

Univ Security Off II, SR-16, #900646  
Univ Security Off I, SR-14, #12881,  
#45864, #900726

STATE OF HAWAII  
UNIVERSITY OF HAWAII  
UNIVERSITY OF HAWAII – WEST OAHU  
OFFICE OF THE VICE CHANCELLOR FOR  
ADMINISTRATION  
POSITION ORGANIZATION CHART  
CHART V

General Funds 54.00  
\*\*General Funds 2.00 (BT)

\*\*Budgeted temporary position  
Positions pending establishment #95303F, #95304F, #95809F, #95310F, #95811F

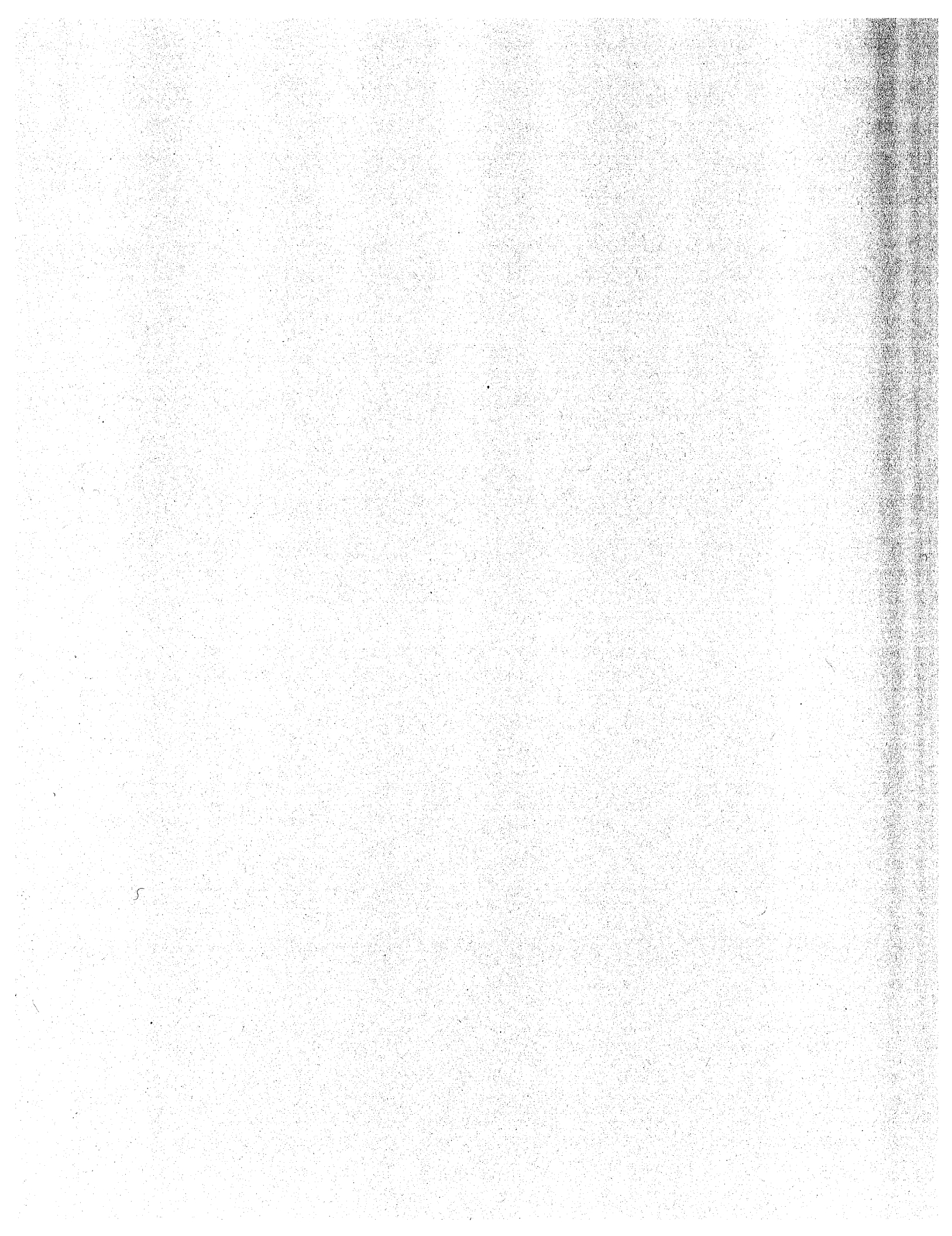



# TABLE 26

---

UNIVERSITY OF HAWAII SYSTEM

COMMUNITY COLLEGES

July 1, 2015

UNIVERSITY OF HAWAI'I COMMUNITY COLLEGES  
ORGANIZATIONAL CHARTS AND FUNCTIONAL STATEMENTS

Office of the Vice President for Community Colleges (see Systemwide)

Community Colleges Academic Affairs  
Community Colleges Administrative Affairs

CAMPUSES

Hawai'i Community College  
Honolulu Community College  
Kapi'olani Community College  
Kaua'i Community College  
Leeward Community College  
University of Hawaii Maui College  
Windward Community College

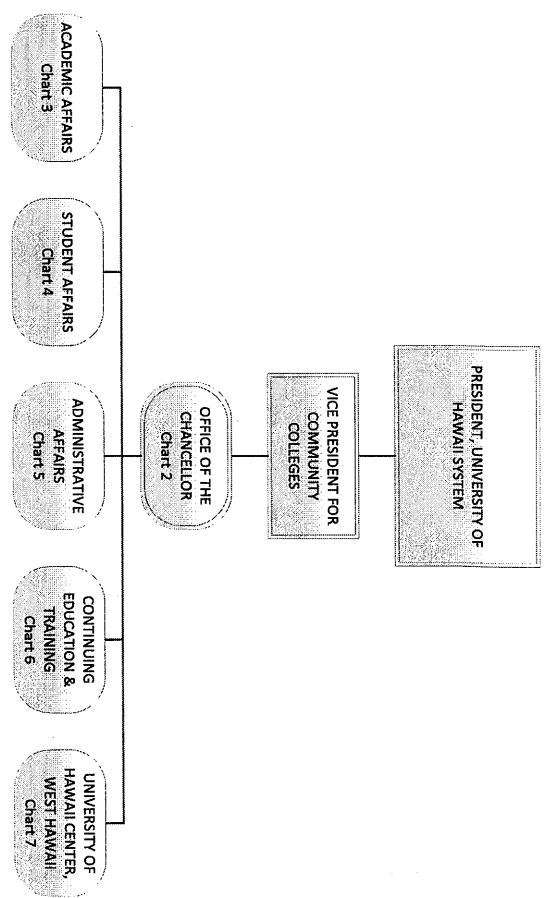

STATE OF HAWAII  
 UNIVERSITY OF HAWAII  
 HAWAII COMMUNITY COLLEGE  
 Organization Chart  
 Chart 1

Permanent	228,000
General Fund	227,000
Special Fund	1,000
Temporary	5,000
General Fund	5,000
<b>Grand Total</b>	<b>233,000</b>

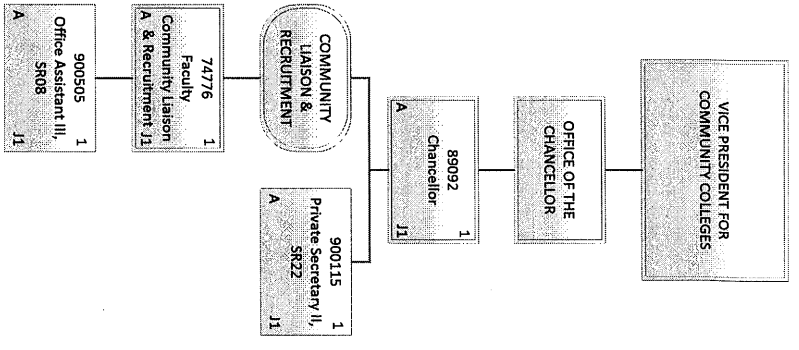

STATE OF HAWAII  
 UNIVERSITY OF HAWAII  
 HAWAII COMMUNITY COLLEGE  
 Position Organization Chart  
 Chart 2

Permanent	4.00
General Fund	4.00
<b>Grand Total</b>	<b>4.00</b>

STATE OF HAWAII  
UNIVERSITY OF HAWAII  
HAWAII COMMUNITY COLLEGE  
Position Organization Chart  
Chart 3

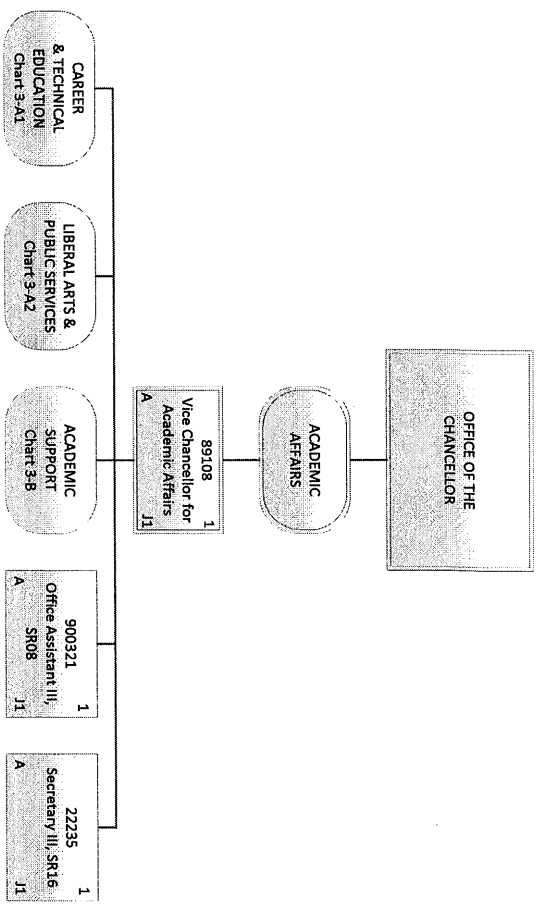

Retirement	3.00
General Fund	3.00
<b>Grand Total</b>	<b>3.00</b>

STATE OF HAWAII  
UNIVERSITY OF HAWAII  
HAWAII COMMUNITY COLLEGE  
Position Organization Chart  
Chart 4

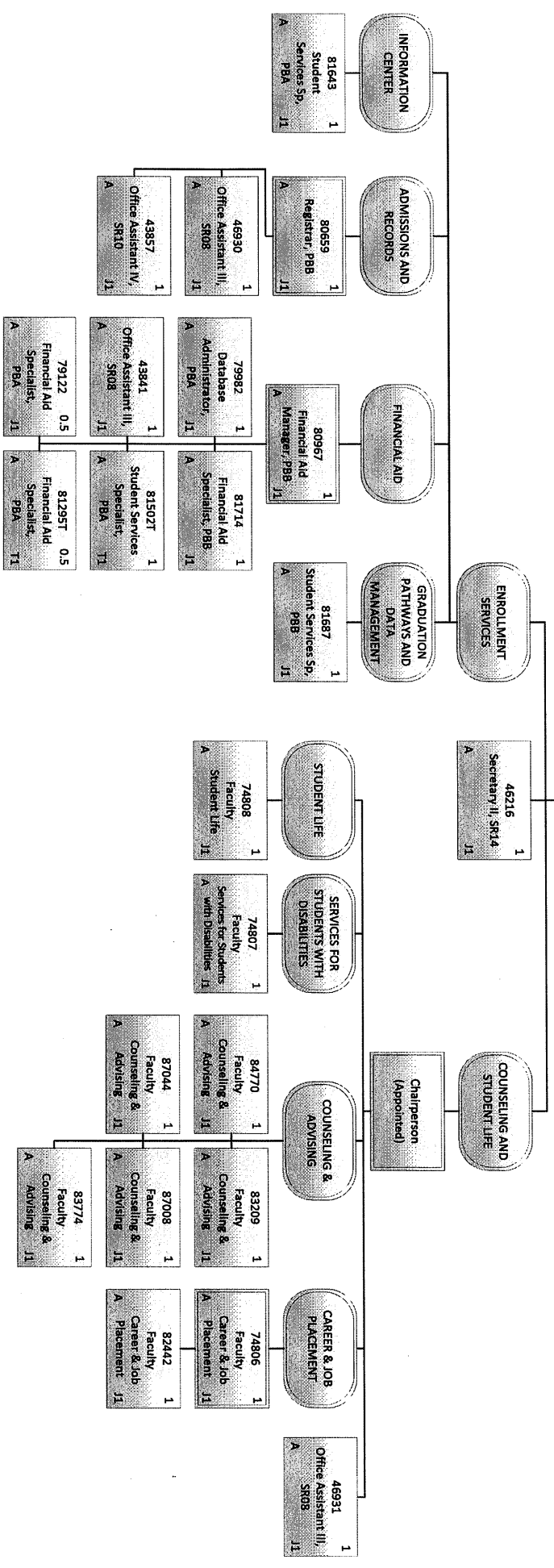

Permanent	21.50
General Fund	21.50
Temporarily	1.50
General Fund	1.50
<b>Grand Total</b>	<b>23.00</b>



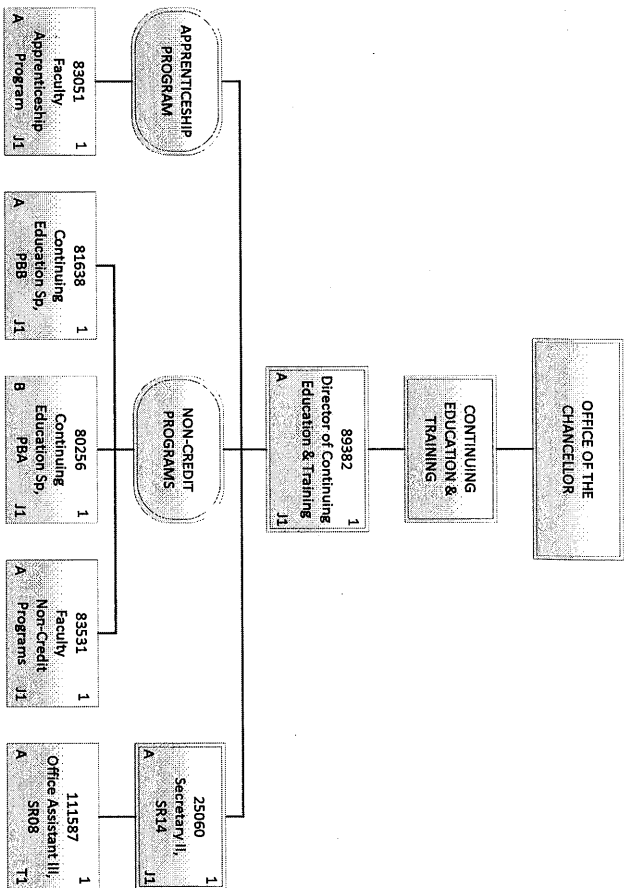

STATE OF HAWAII  
UNIVERSITY OF HAWAII  
HAWAII COMMUNITY COLLEGE  
Position Organization Chart  
Chart 6

Permanent	6,000
General Fund	5,000
Special Fund	1,000
Temporary	1,000
General Fund	1,000
<b>Grand Total</b>	<b>7,000</b>



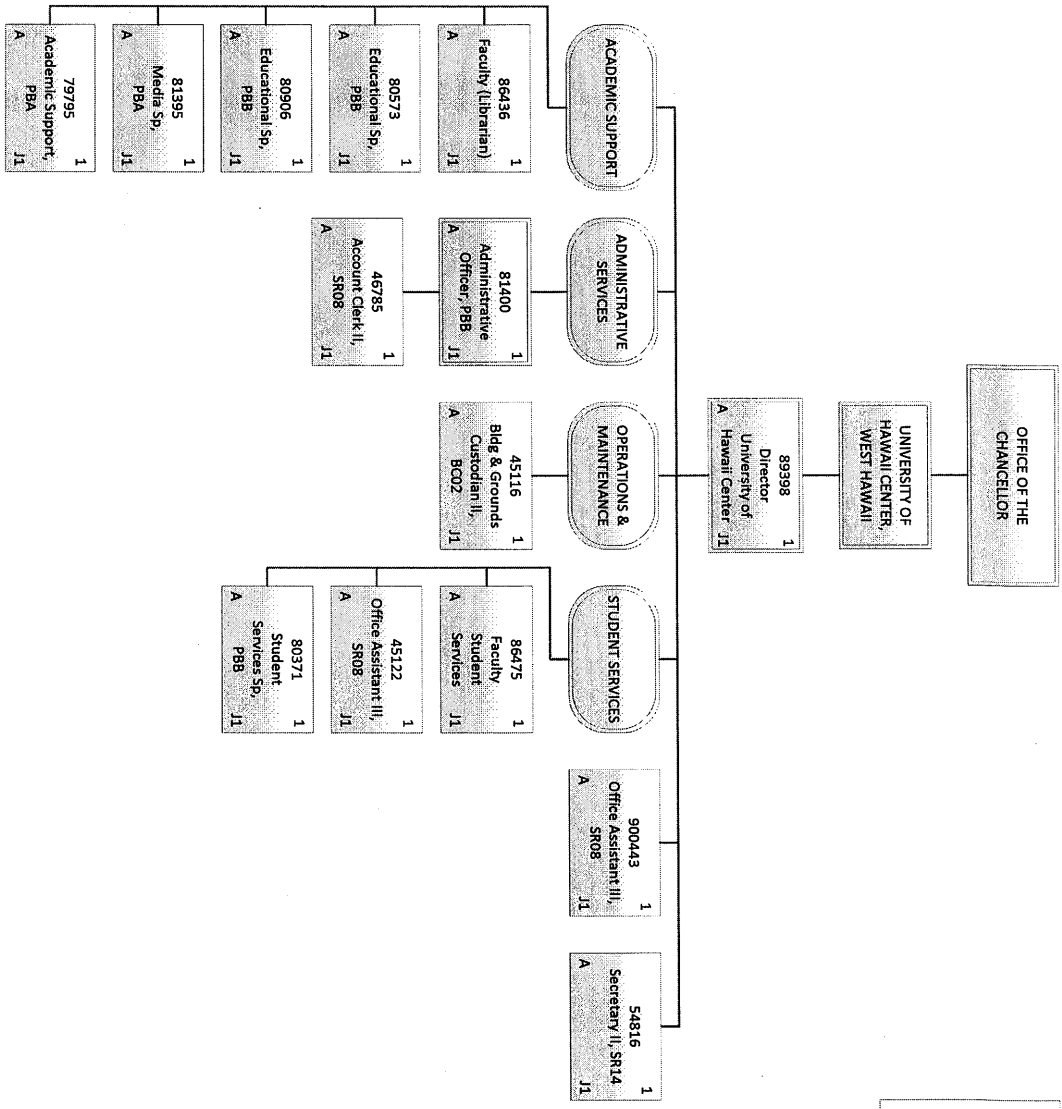

STATE OF HAWAII  
 UNIVERSITY OF HAWAII  
 HAWAII COMMUNITY COLLEGE  
 Position Organization Chart  
 Chart 7

Permanent	14.00
General Fund	14.00
<b>Grand Total</b>	<b>14.00</b>

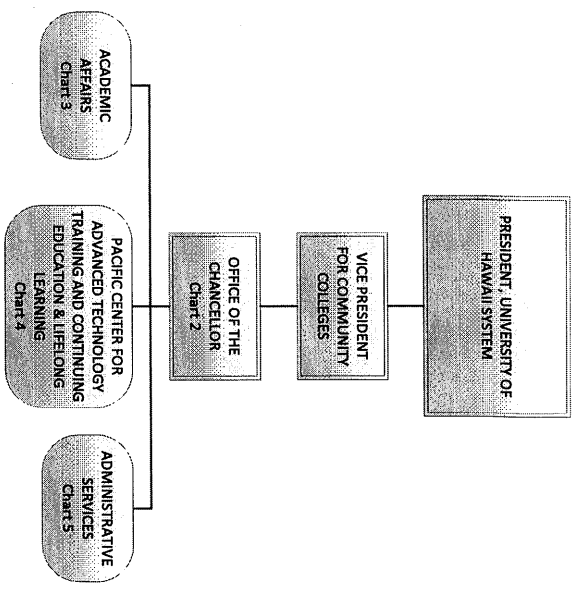

STATE OF HAWAII  
 UNIVERSITY OF HAWAII  
 HONOLULU COMMUNITY COLLEGE  
 Organization Chart  
 Chart 1

Remainder	331.00
General Fund	325.00
Special Fund	6.00
Temporary	6.00
General Fund	6.00
<b>Grand Total</b>	<b>337.00</b>

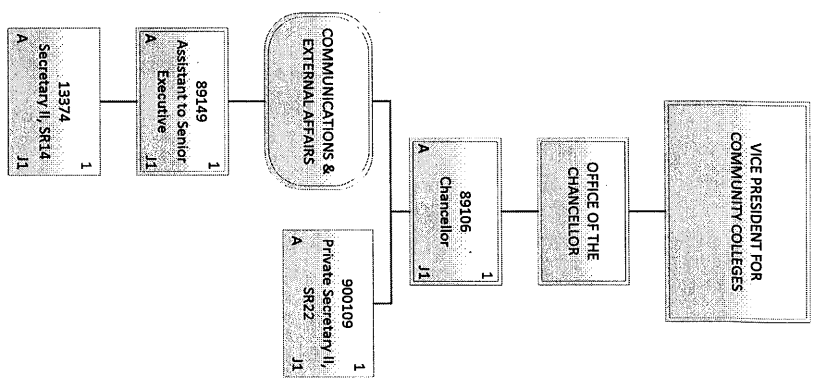

STATE OF HAWAII  
 UNIVERSITY OF HAWAII  
 HONOLULU COMMUNITY COLLEGE  
 Organization Chart  
 Chart 2

Permanent	4.00
General Fund	4.00
<b>Grand Total</b>	<b>4.00</b>

STATE OF HAWAII  
UNIVERSITY OF HAWAII  
HONOLULU COMMUNITY COLLEGE  
Organization Chart  
Chart 3

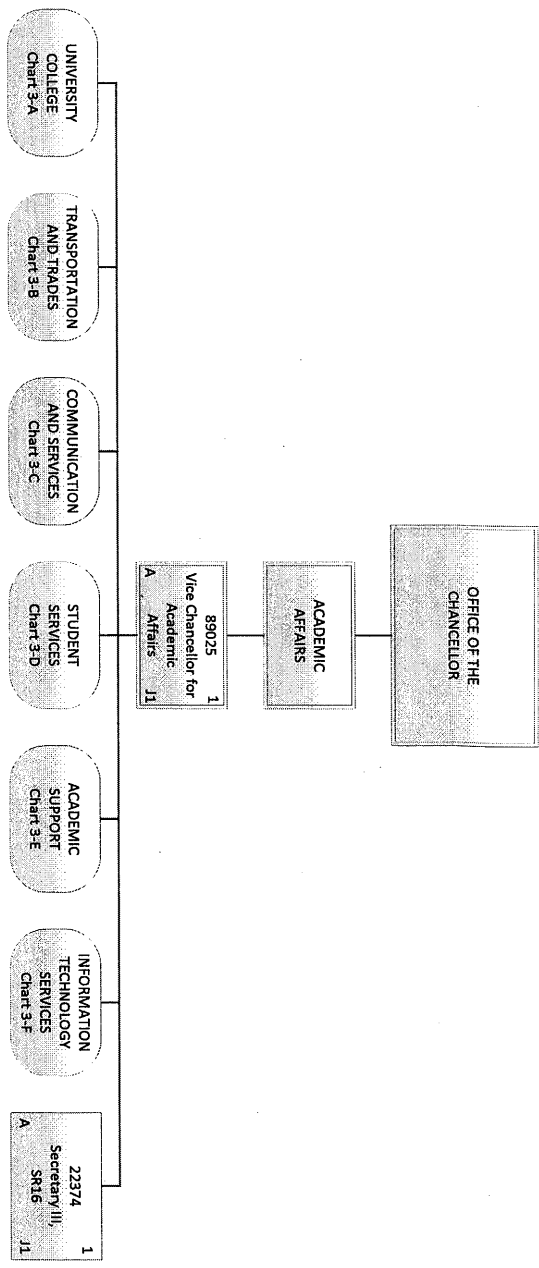

Permanent	2.00
General Fund	2.00
<b>Grand Total</b>	<b>2.00</b>

STATE OF HAWAII  
UNIVERSITY OF HAWAII  
HONOLULU COMMUNITY COLLEGE  
Organization Chart  
Chart 4

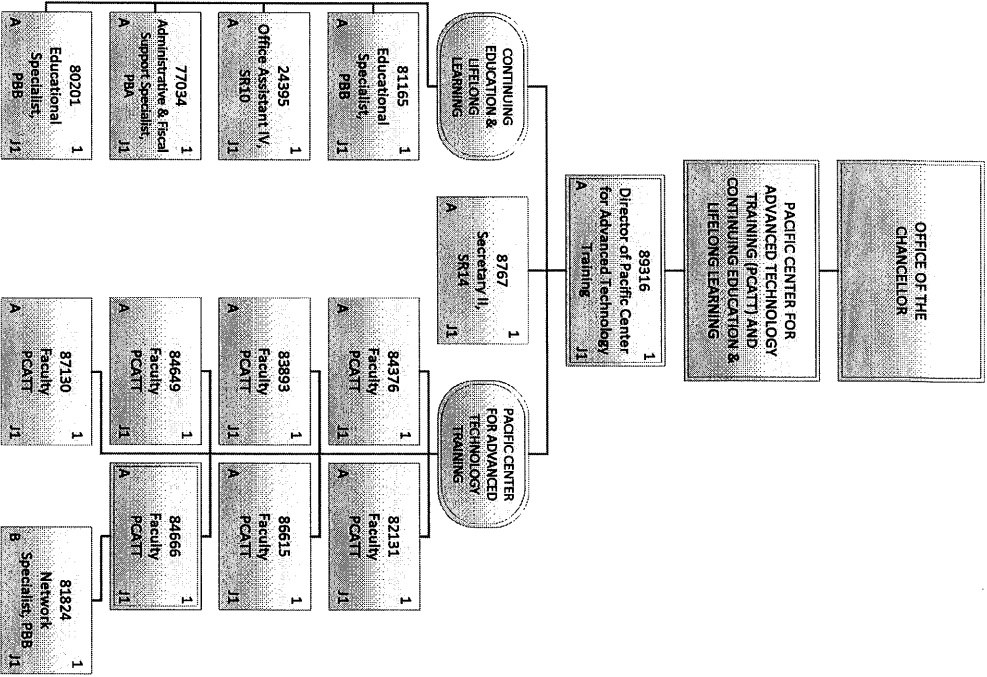

Permanent	14.00
General Fund	13.00
Special Fund	1.00
<b>Grand Total</b>	<b>14.00</b>

**CHART UPDATED**  
**DATE: JULY 1, 2015**

OFFICE OF THE  
 CHANCELLOR

ADMINISTRATIVE  
 SERVICES

Vice Chancellor for  
 Administrative  
 Services J1

STATE OF HAWAII  
 UNIVERSITY OF HAWAII  
 HONOLULU COMMUNITY COLLEGE  
 Organization Chart  
 Chart 5

SECURITY

- 26001 1 University Security Officer II, SR16 A J1
- 900780 0.5 University Security Officer I, SR14 A J1
- 25998 1 University Security Officer I, SR14 A J1
- 30525 1 University Security Officer I, SR14 A J1
- 900533 1 University Security Officer I, SR14 A J1
- 35420 1 University Security Officer I, SR14 A J1
- 900751 1 University Security Officer I, SR14 A J1
- 77143 1 Safety & Security Manager, PBB A J1
- 900754 1 University Security Officer II, SR16 A J1
- 900752 0.5 University Security Officer I, SR14 A J1

BUSINESS OFFICE

- 80174 1 Fiscal Manager, PBC A J1
- 80194 1 Fiscal Specialist, PBA A J1
- 78304 1 Fiscal Specialist, PBA A J1
- 80858 1 Fiscal Specialist, PBA A J1
- 81159 1 Fiscal Specialist, Senior, PBB A J1
- 80366 1 Human Resources Manager, PBB A J1
- 77020 1 Human Resources Specialist, PBA A J1
- 41153 1 Personnel Clerk V, SR13 A J1
- 78522 1 Human Resources Specialist, PBB A J1
- 26664 1 Office Assistant III, SR08 A J1
- 22369 1 Office Assistant IV, SR10 A J1
- 43508 1 Cashier I, SR10 A J1
- 78570 1 Fiscal Specialist, PBB A J1
- 26322 1 Cashier I, SR10 A J1

HUMAN RESOURCES OFFICE

16956 1 Secretary II, SR14 A J1

79111 1 Auxiliary Services Manager, PBB A J1

OPERATIONS AND MAINTENANCE

- 3315 1 Building Maintenance Worker I, BC09 A J1
- 27128 1 Building Maintenance Worker I, BC09 A J1
- 6715 1 Janitor Supervisor I, F102 A J1
- 37447 1 Janitor II, BC02 A J1
- 44611 1 General Laborer II, BC03 A J1
- 50059 1 Air Conditioning Mechanic I, BC10 A J1
- 13862 1 Groundskeeper II, WS02 A J1
- 23510 1 Janitor II, BC02 A J1
- 28619 1 Janitor II, BC02 A J1
- 37447 1 Janitor II, BC02 A J1
- 40095 1 Janitor II, BC02 A J1
- 900273 1 Groundskeeper I, BC02 A J1
- 42058 1 Janitor II, BC02 A J1
- 900541 1 Janitor II, BC02 A J1
- 51298 1 Janitor II, BC02 A J1
- 29587 1 Janitor II, BC02 A J1
- 27124 1 Janitor II, BC02 A J1
- 23511 1 Groundskeeper I, BC02 A J1
- 27123 1 Janitor II, BC02 A J1
- 29588 1 Janitor II, BC02 A J1
- 21323 1 Janitor II, BC02 A J1
- 24868 1 Janitor III, WS02 A J1
- 24869 1 Janitor II, BC02 A J1
- 900627 1 Groundskeeper I, BC02 A J1

Permanent 53.00  
 General Fund 53.00  
 Grand Total 53.00

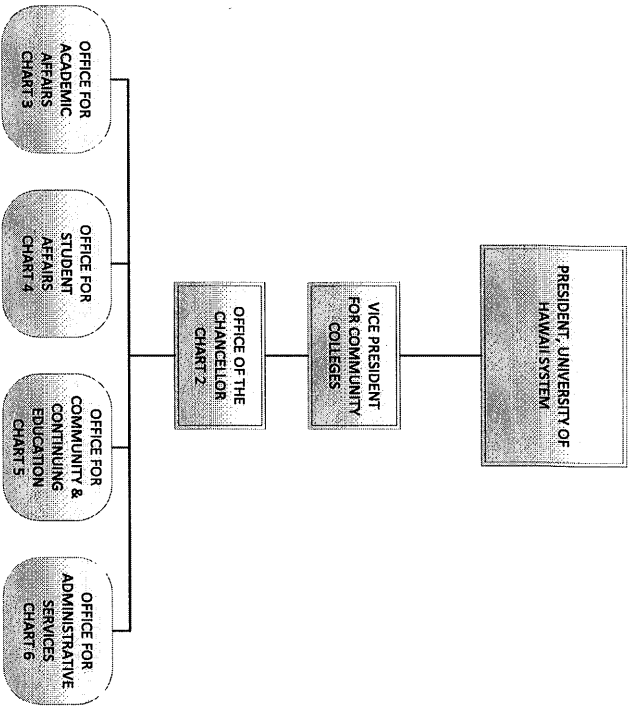

STATE OF HAWAII  
UNIVERSITY OF HAWAII  
KAPIOLANI COMMUNITY COLLEGE  
Organization Chart  
Chart 1

Revenue	416,000
General Fund	393,000
Special Fund	17,000
Expenses	28,000
General Fund	28,000
<b>Grand Total</b>	<b>438,000</b>

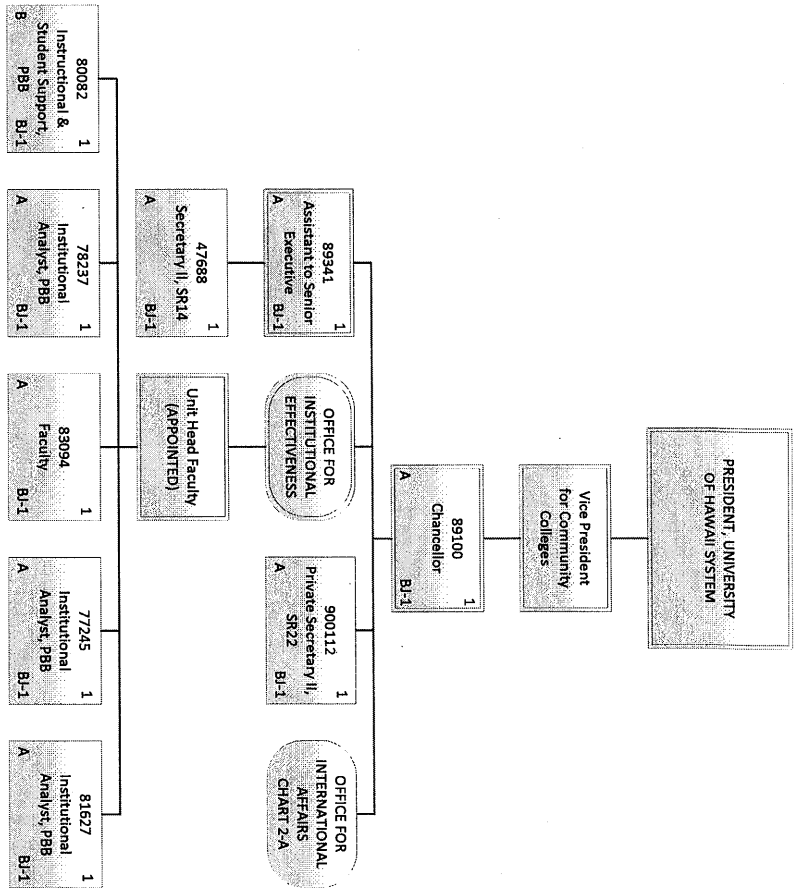

STATE OF HAWAII  
UNIVERSITY OF HAWAII  
KAPIOLANI COMMUNITY COLLEGE  
Organization Chart  
Chart 2

Permanent	9,000
General Fund	8,000
Special Fund	1,000
<b>Grand Total</b>	<b>9,000</b>



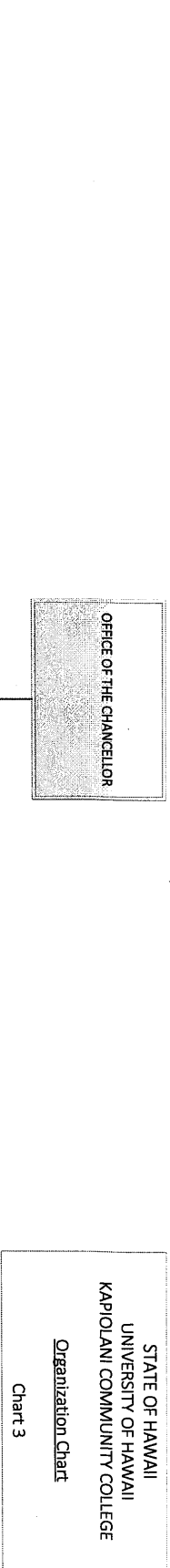

Permanent	3.00
General Fund	3.00
Temporary	1.00
General Fund	1.00
<b>Grand Total</b>	<b>4.00</b>

STATE OF HAWAII  
UNIVERSITY OF HAWAII  
KAPIOLANI COMMUNITY COLLEGE  
Organization Chart  
Chart 4

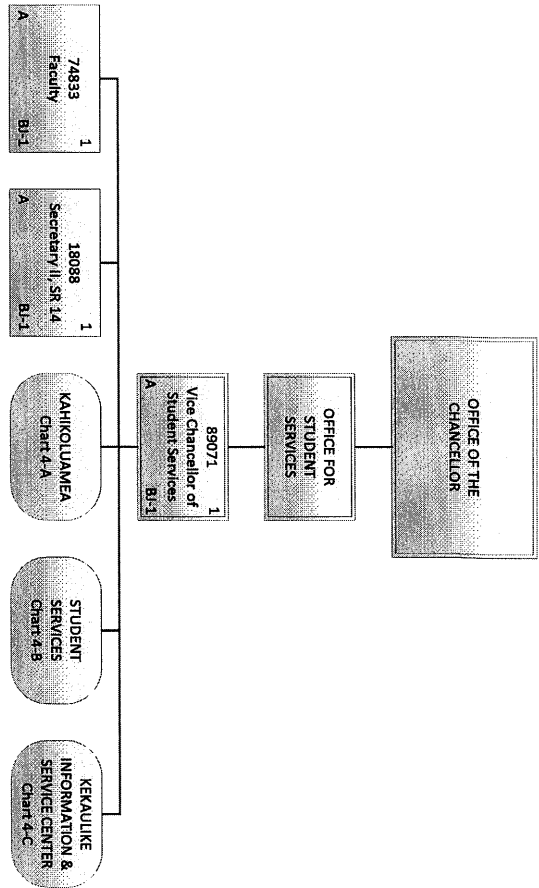

Payroll	3.00
General Fund	3.00
<b>Grand Total</b>	<b>3.00</b>

STATE OF HAWAII  
UNIVERSITY OF HAWAII  
KAPIOLANI COMMUNITY COLLEGE  
Organization Chart  
Chart 5

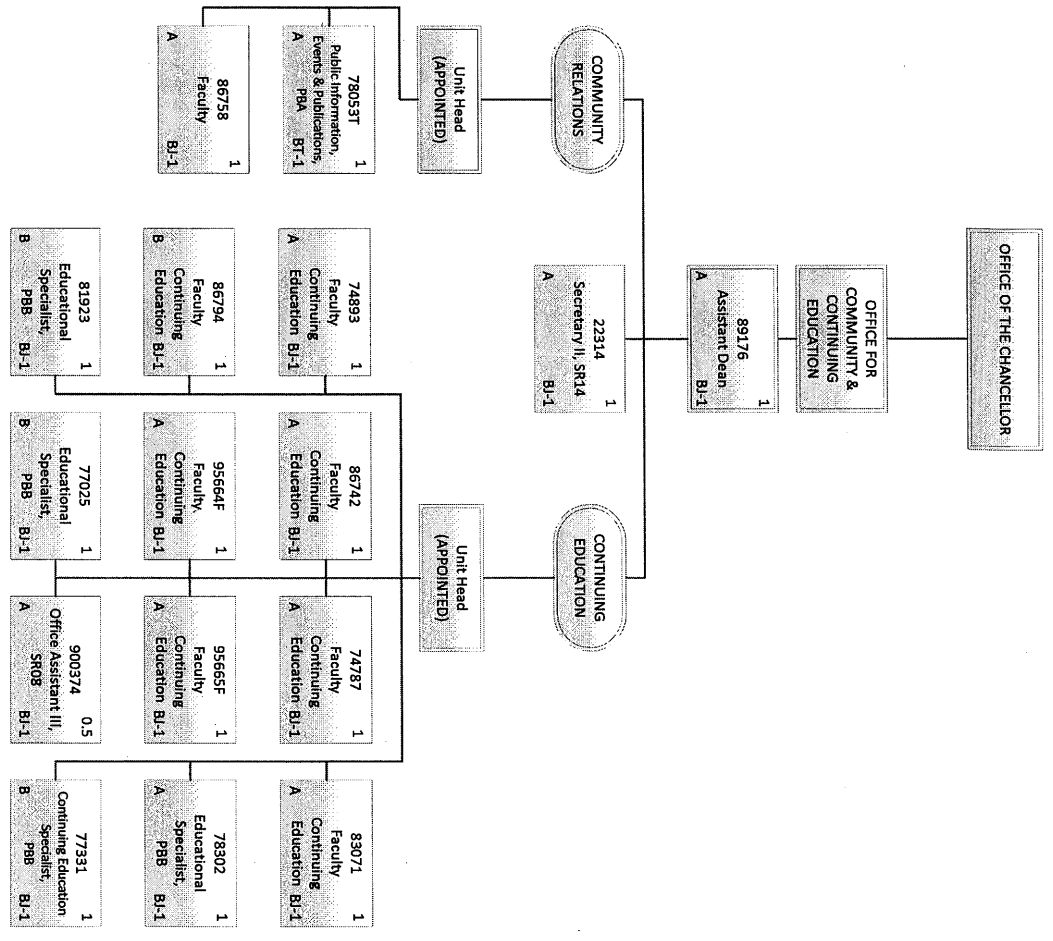

Permanent	34.50
General Fund	10.50
Special Fund	4.00
Temporary	1.00
General Fund	1.00
<b>Grand Total</b>	<b>15.50</b>

STATE OF HAWAII  
 UNIVERSITY OF HAWAII  
 KAPIOLANI COMMUNITY COLLEGE  
Organization Chart  
 Chart 6

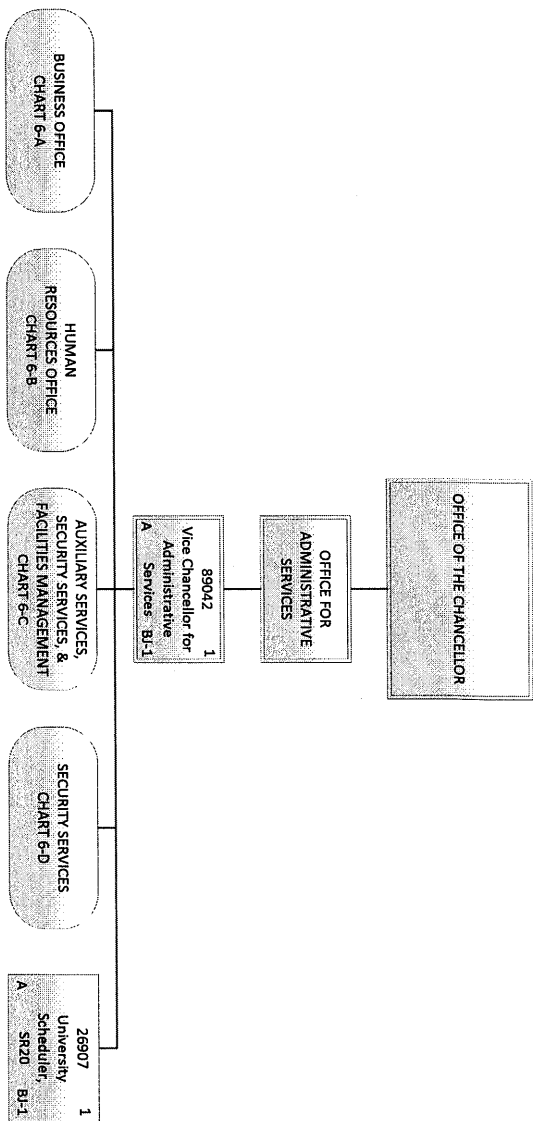

Permanent	2,000
General Fund	2,000
<b>Grand Total</b>	<b>2,000</b>

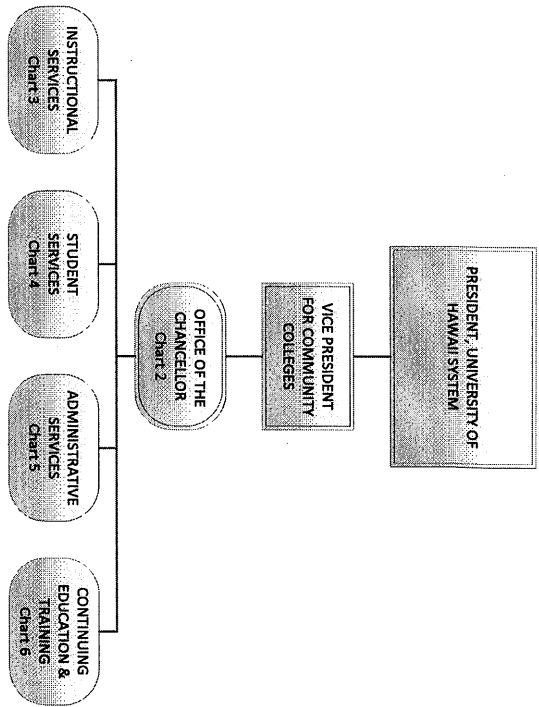

STATE OF HAWAII  
UNIVERSITY OF HAWAII  
KAUAI COMMUNITY COLLEGE  
Organization Chart  
Chart 1

Permanent	172.00
General Fund	170.00
Special Fund	2.00
Temporary	1.00
General Fund	1.00
<b>Grand Total</b>	<b>173.00</b>

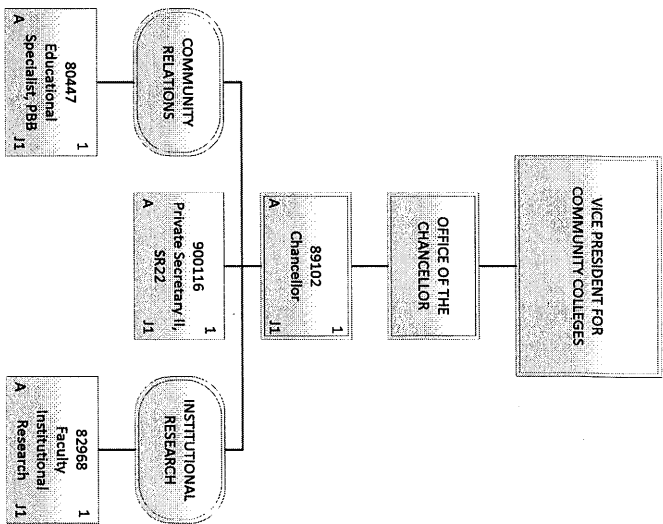

STATE OF HAWAII  
 UNIVERSITY OF HAWAII  
 KAUAI COMMUNITY COLLEGE  
 Organization Chart  
 Chart 2

Permanent	4.00
General Fund	4.00
<b>Grand Total</b>	<b>4.00</b>

STATE OF HAWAII  
UNIVERSITY OF HAWAII  
KAUAI COMMUNITY COLLEGE  
Organization Chart  
Chart 3

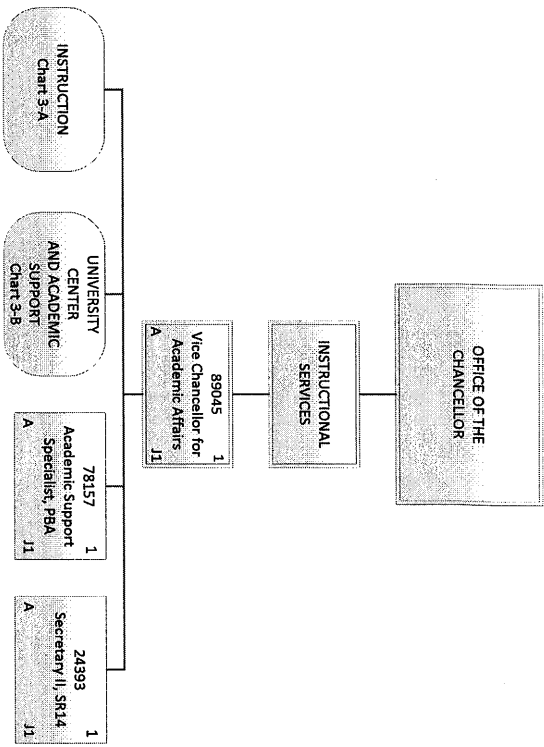

Permanent	3.00
General Fund	3.00
<b>Grand Total</b>	<b>3.00</b>





**CHART UPDATED**  
**DATE: July 1, 2015**

STATE OF HAWAII  
UNIVERSITY OF HAWAII  
KAUAI COMMUNITY COLLEGE  
Organization Chart  
Chart 5

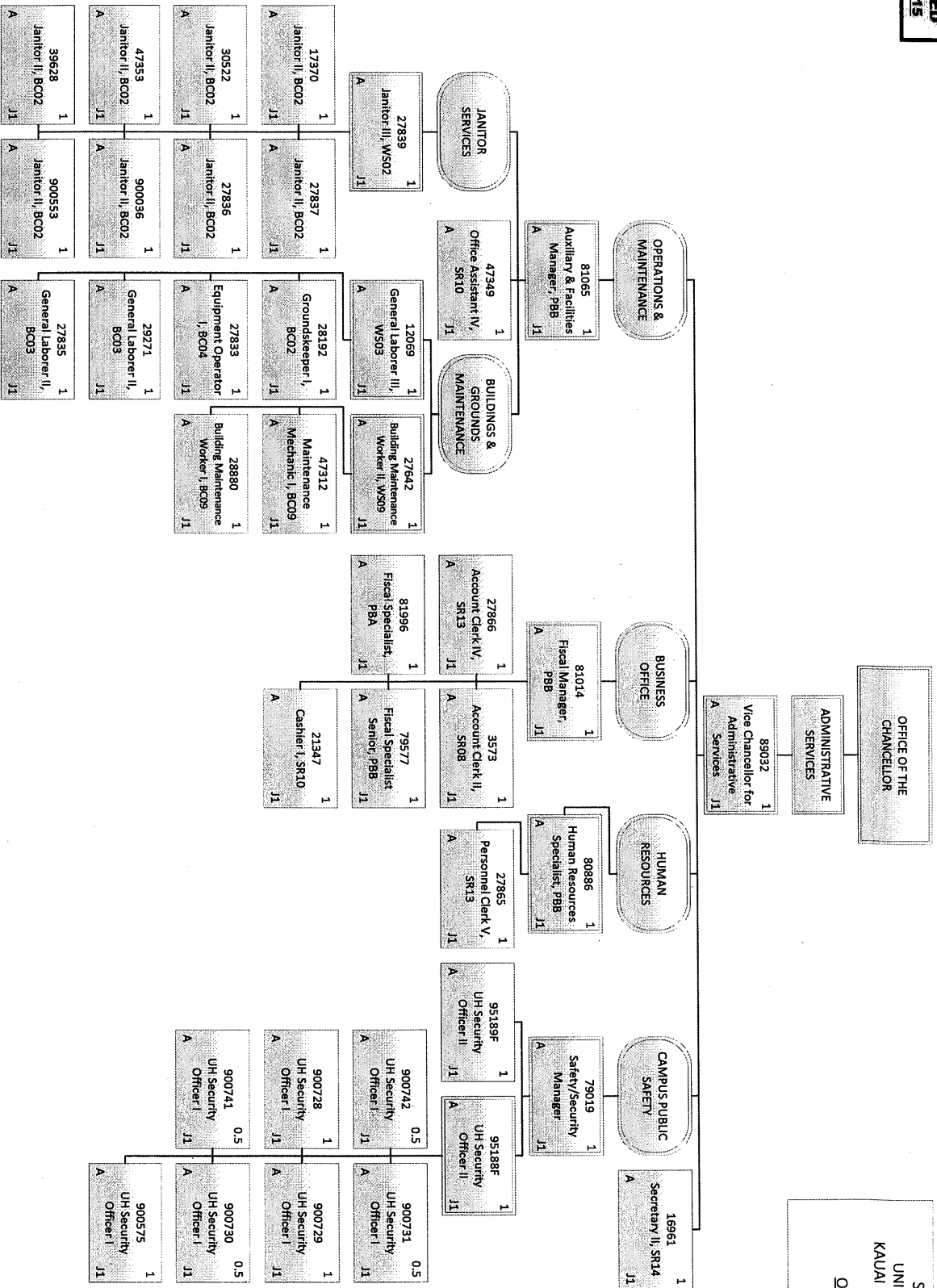

Permanent	37.00
General Fund	37.00
<b>Grand Total</b>	<b>37.00</b>

STATE OF HAWAII  
 UNIVERSITY OF HAWAII  
 KAUI COMMUNITY COLLEGE  
 Organization Chart  
 Chart 6

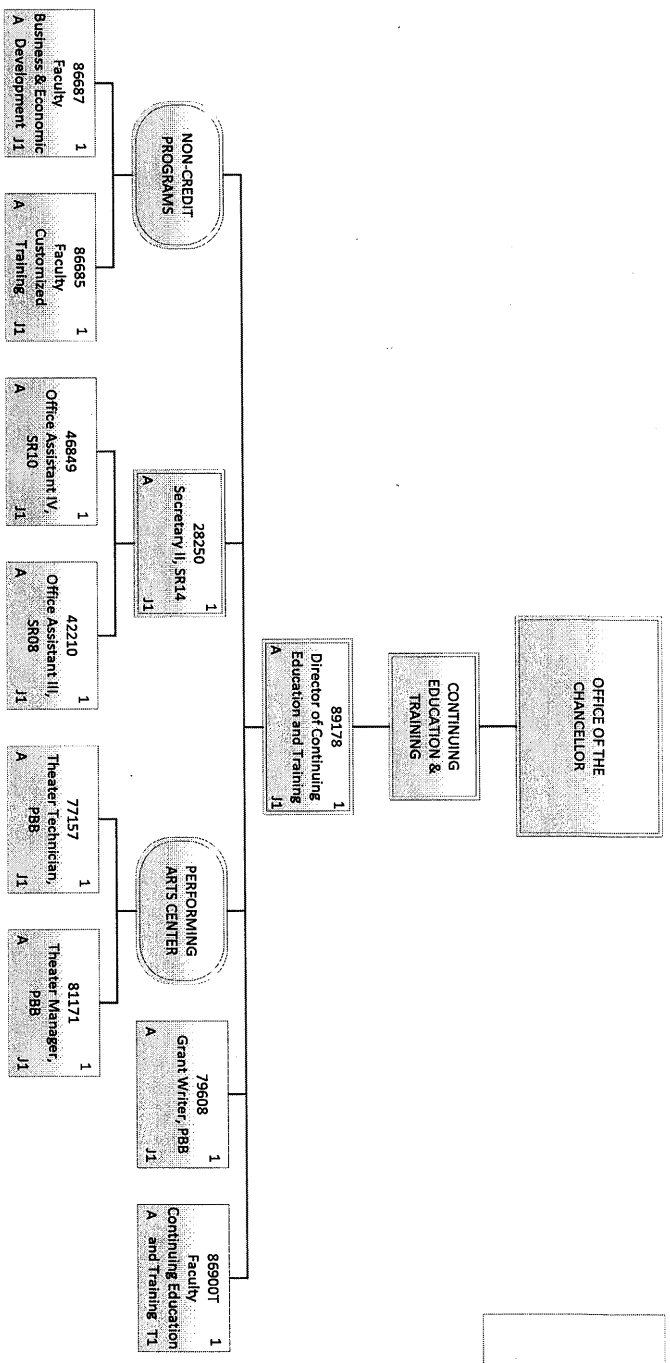

<b>Permanent</b>	<b>9.00</b>
General Fund	9.00
<b>Temporary</b>	<b>1.00</b>
General Fund	1.00
<b>Grand Total</b>	<b>10.00</b>

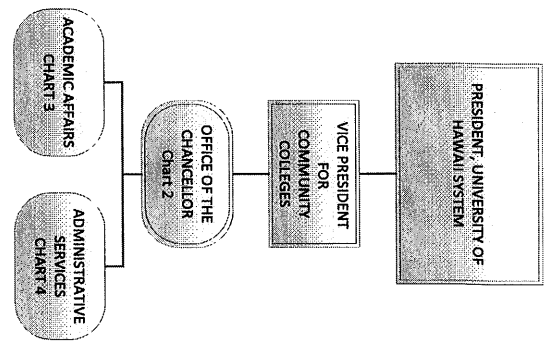

STATE OF HAWAII  
 UNIVERSITY OF HAWAII  
 LEEWARD COMMUNITY COLLEGE  
 Organization Chart  
 Chart 1

Remainder	348.00
General Fund	335.00
Special Fund	10.00
Temporary	3.00
General Fund	3.00
<b>Grand Total</b>	<b>348.00</b>

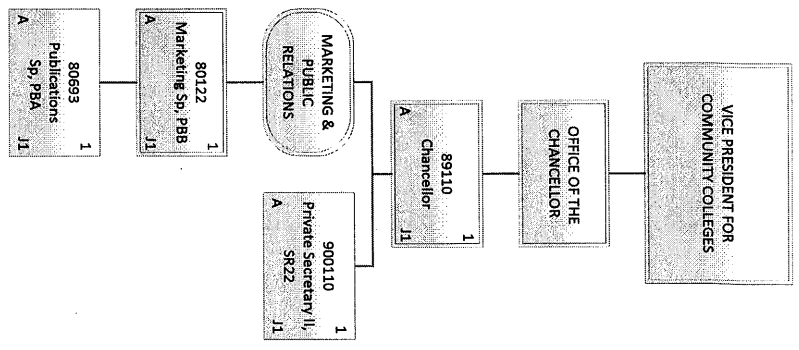

STATE OF HAWAII  
 UNIVERSITY OF HAWAII  
 LEEWARD COMMUNITY COLLEGE  
 Organization Chart  
 Chart 2

Permanent	4.00
General Fund	4.00
<b>Grand Total</b>	<b>4.00</b>

STATE OF HAWAII  
 UNIVERSITY OF HAWAII  
 LEEWARD COMMUNITY COLLEGE  
 Organization Chart  
 Chart 3

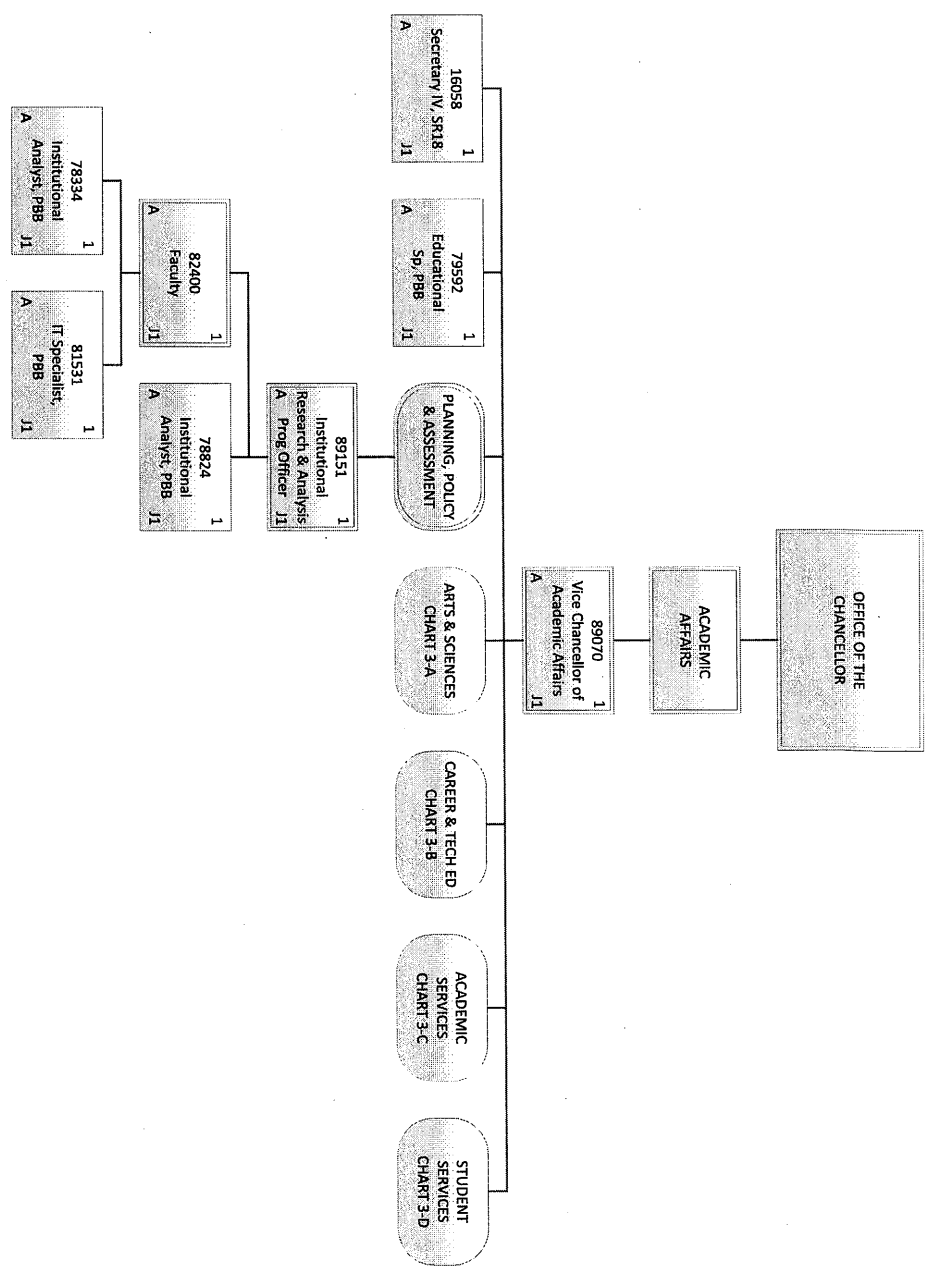

Permanent	8.00
General Fund	8.00
<b>Grand Total</b>	<b>8.00</b>

STATE OF HAWAII  
UNIVERSITY OF HAWAII  
LEeward COMMUNITY COLLEGE  
Organization Chart  
Chart 4

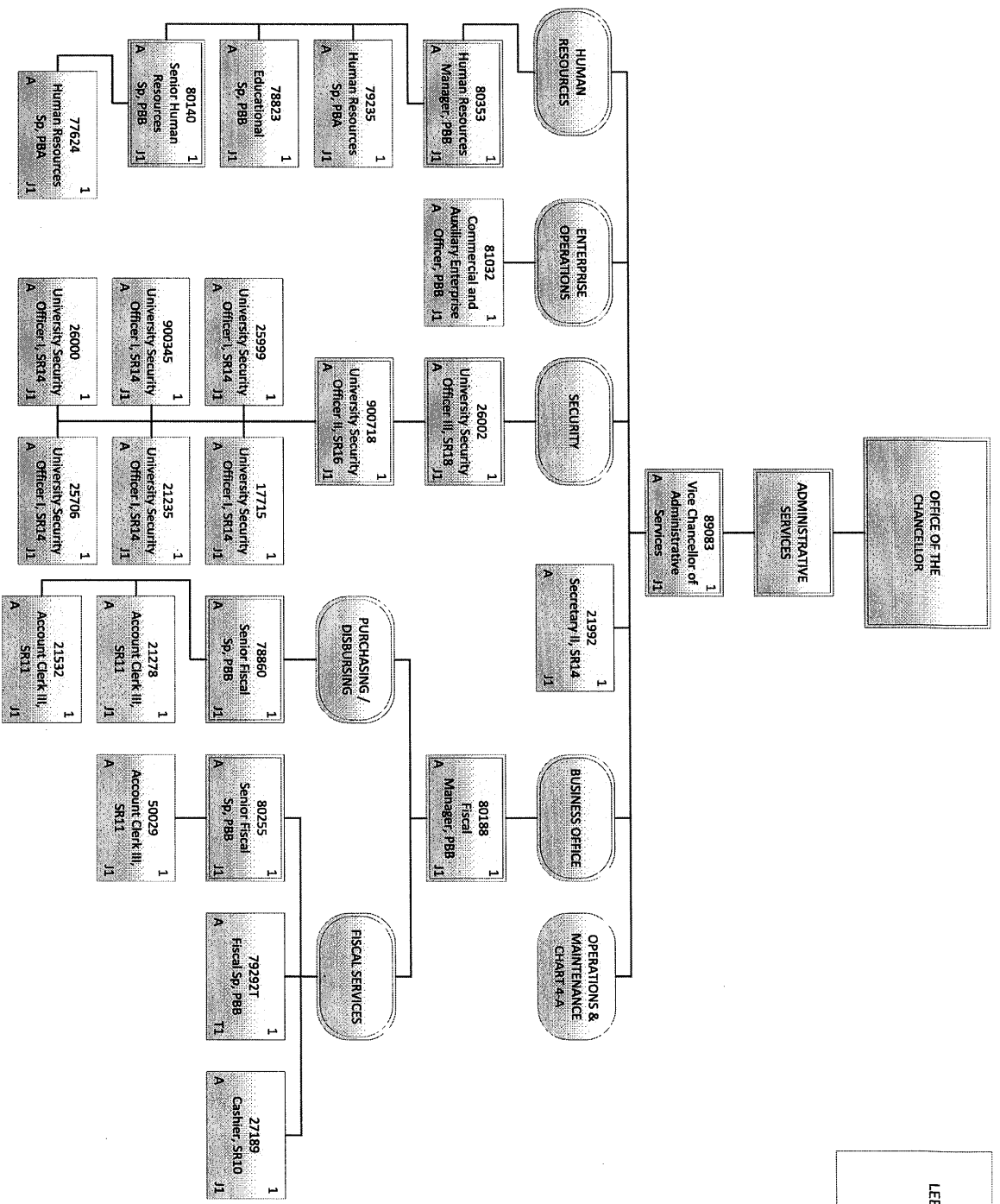

Permanent	23.00
General Fund	23.00
Temporary	1.00
General Fund	1.00
<b>Grand Total</b>	<b>24.00</b>

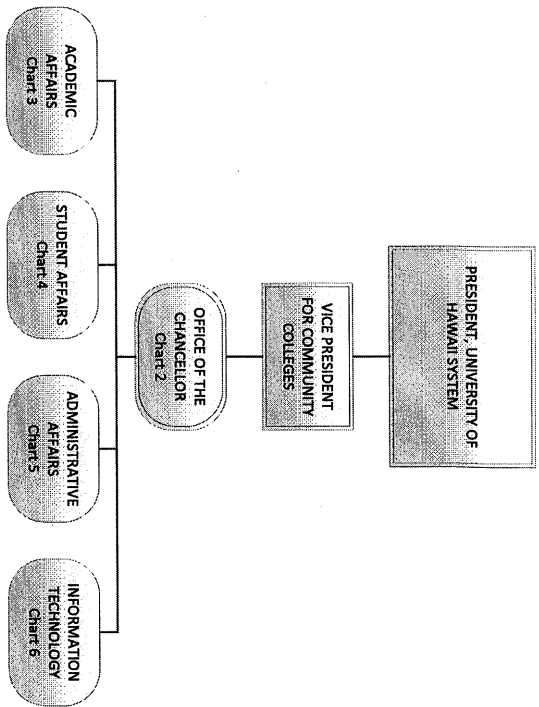

STATE OF HAWAII  
UNIVERSITY OF HAWAII  
MAUI COLLEGE  
Position Organization Chart  
Chart 1

<b>Permanent</b>	<b>297.25</b>
General Fund	225.25
Special Fund	12.00
<b>Temporary</b>	<b>3.00</b>
General Fund	3.00
<b>Grand Total</b>	<b>240.25</b>

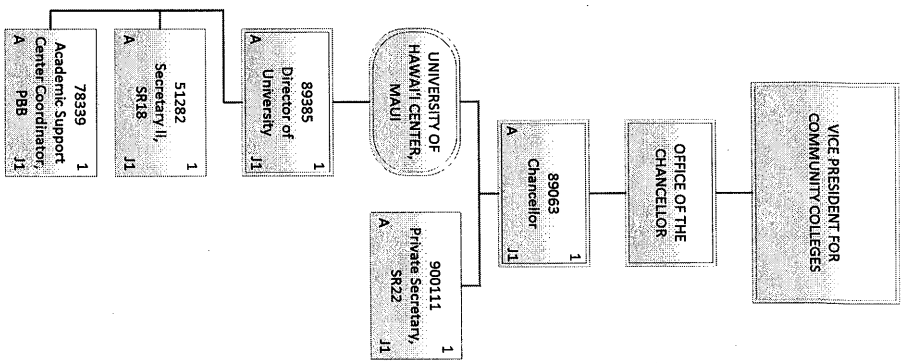

STATE OF HAWAII  
 UNIVERSITY OF HAWAII  
 MAUI COLLEGE  
 Position Organization Chart  
 Chart 2

Remanent	5.00
General Fund	5.00
<b>Grand Total</b>	<b>5.00</b>



STATE OF HAWAII  
UNIVERSITY OF HAWAII  
MAUI COLLEGE  
Position Organization Chart  
Chart 3

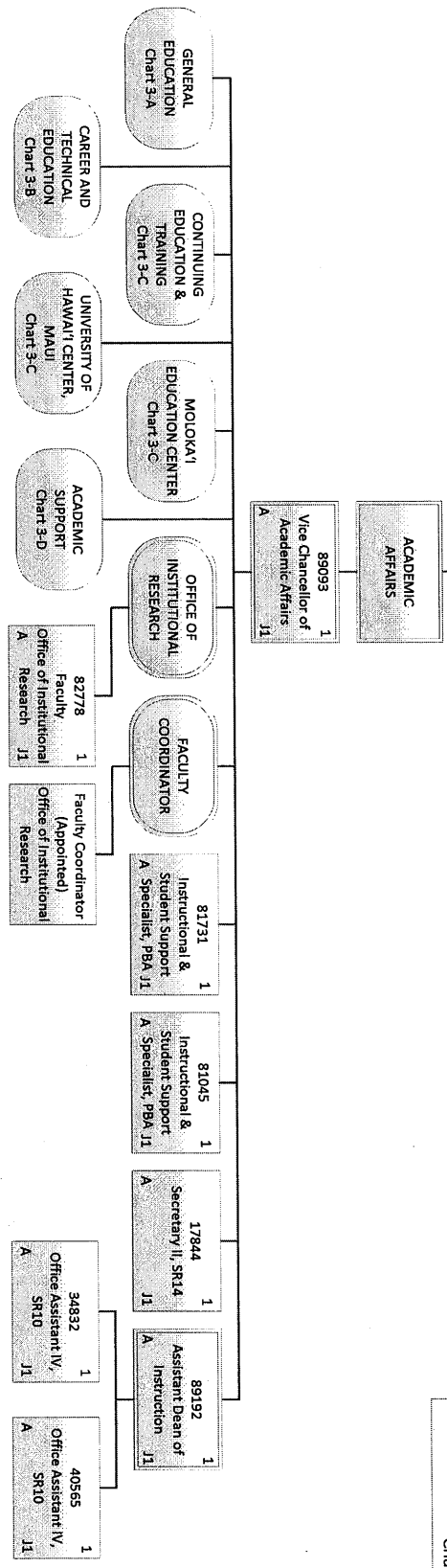

Permanent	8.00
General Fund	8.00
<b>Grand Total</b>	<b>8.00</b>

STATE OF HAWAII  
UNIVERSITY OF HAWAII  
MAUI COLLEGE  
Position Organization Chart  
Chart 4

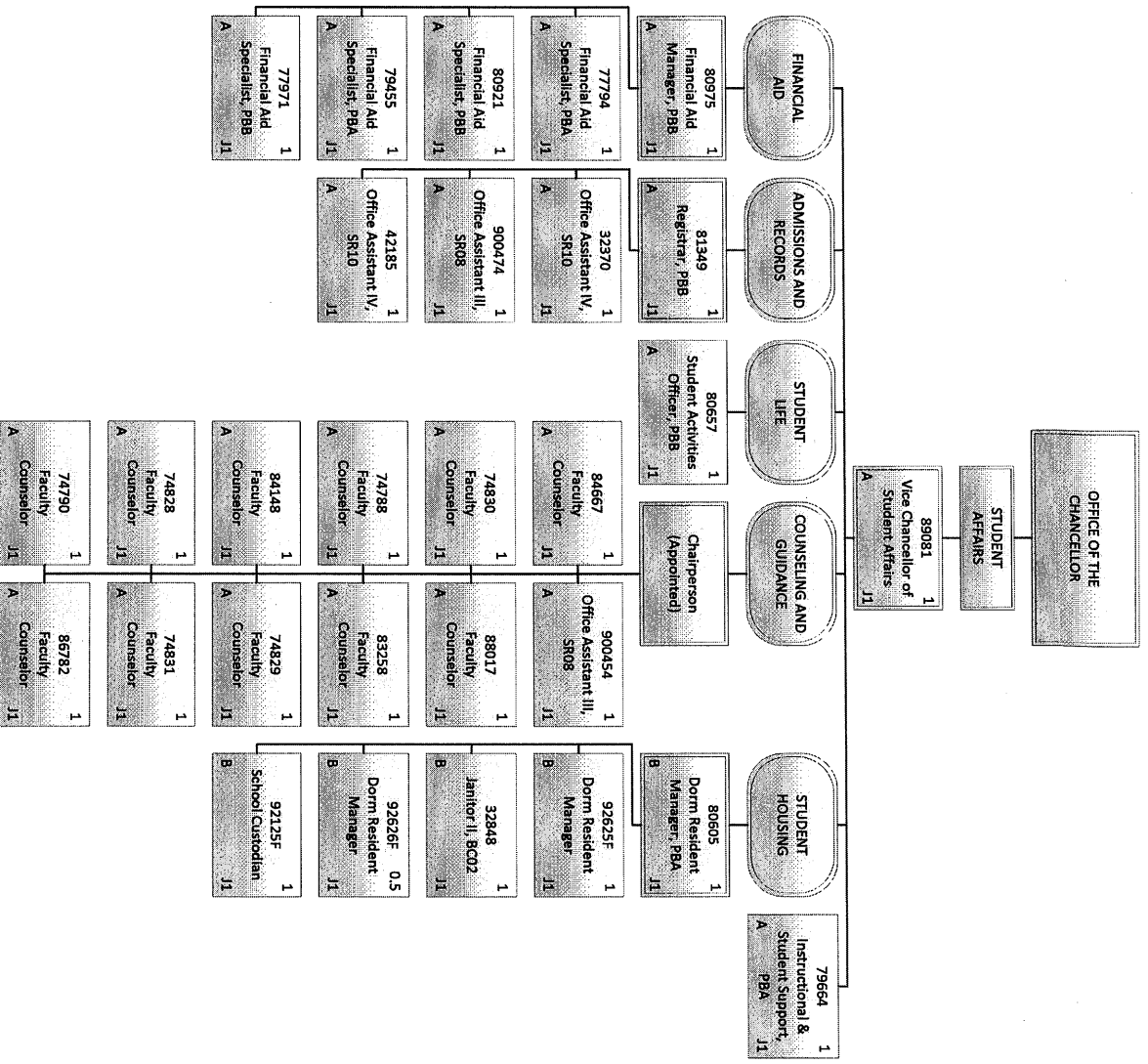

Retirement	28.50
General Fund	24.00
Special Fund	4.50
<b>Grand Total</b>	<b>28.50</b>

STATE OF HAWAII  
UNIVERSITY OF HAWAII  
MAUI COLLEGE  
Position Organization Chart  
Chart 5

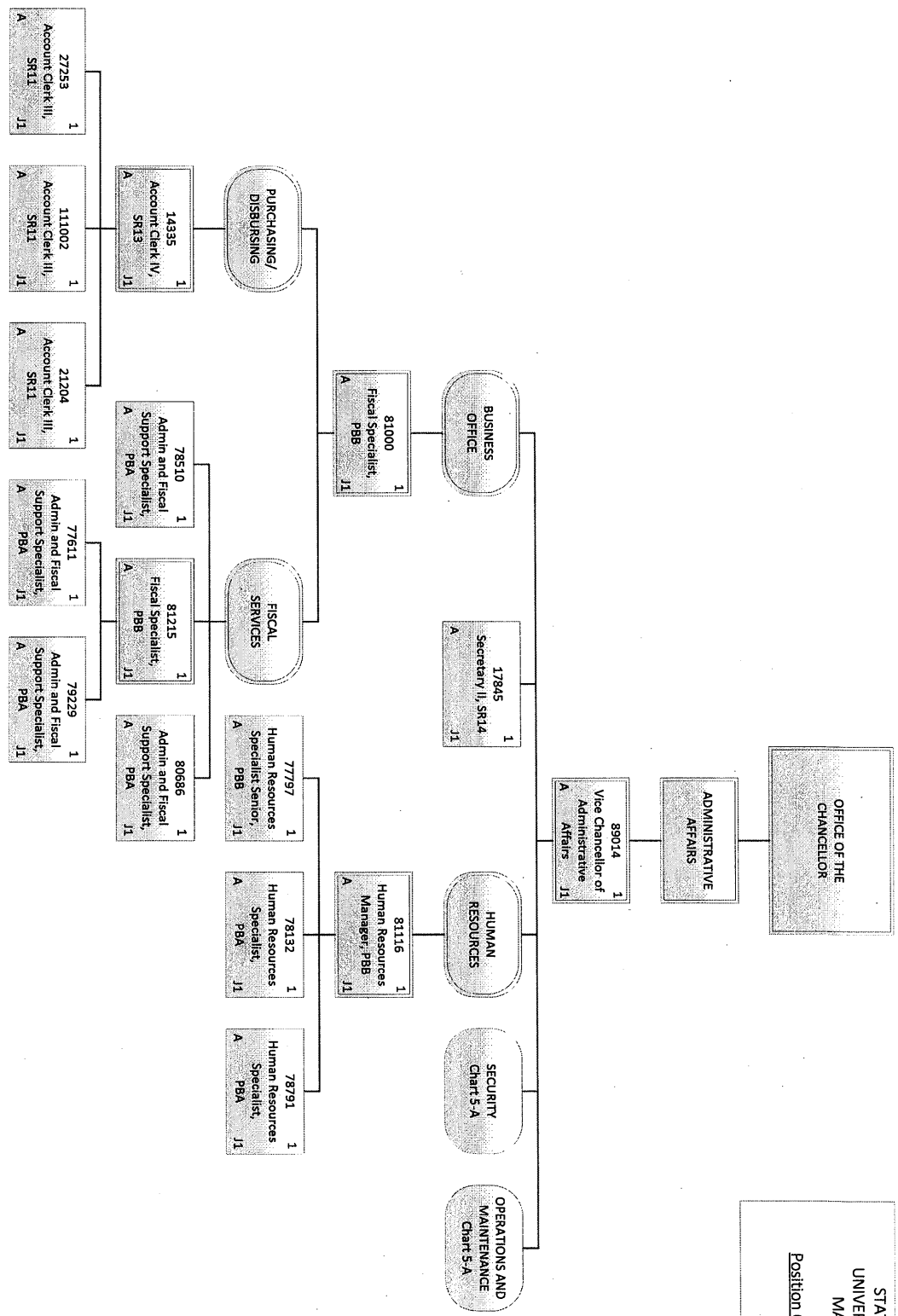

Permanent	16.00
General Fund	16.00
<b>Grand Total</b>	<b>16.00</b>

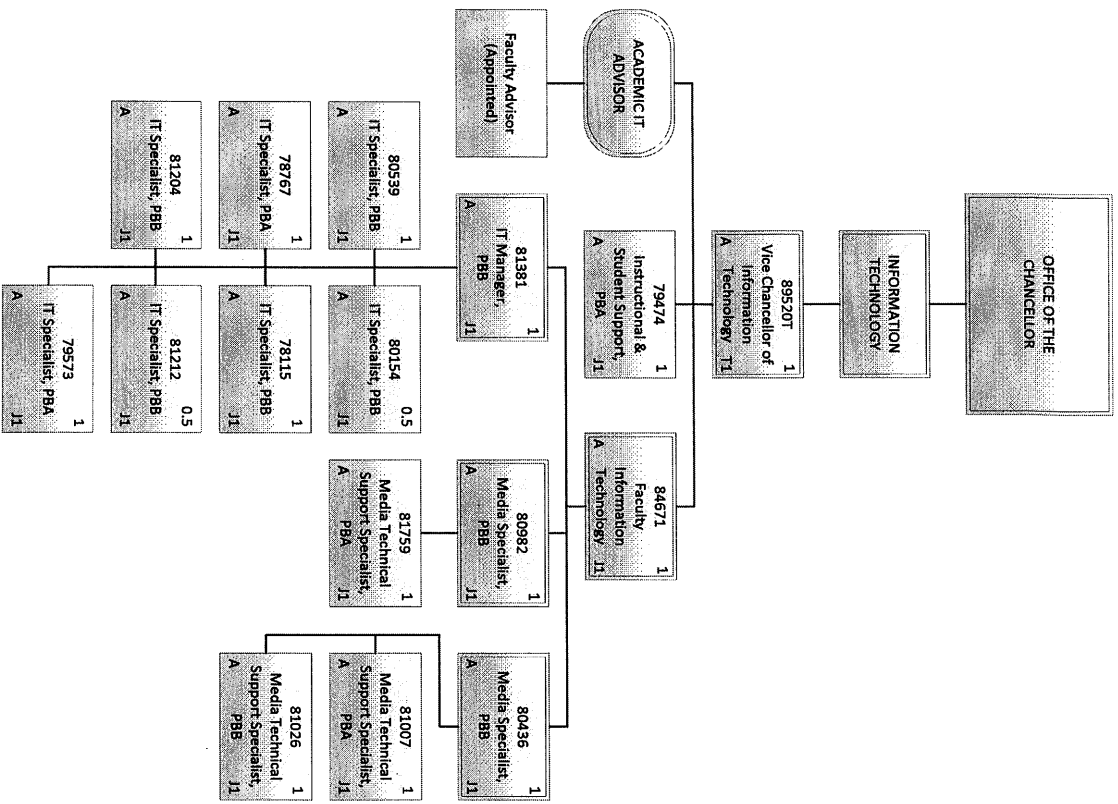

STATE OF HAWAII  
UNIVERSITY OF HAWAII  
MAUI COLLEGE  
Position Organization Chart  
Chart 6

Permanent	14.00
General Fund	14.00
Temporary	1.00
General Fund	1.00
<b>Grand Total</b>	<b>15.00</b>

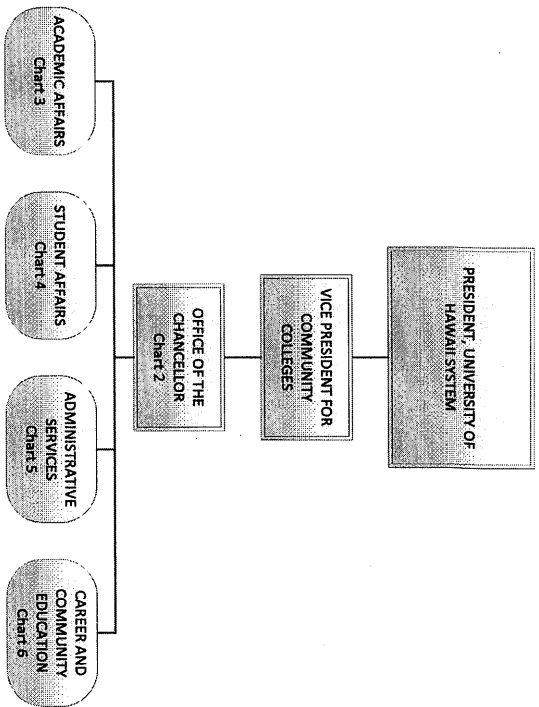

STATE OF HAWAII  
UNIVERSITY OF HAWAII  
WINDWARD COMMUNITY COLLEGE  
Organization Chart  
Chart 1

Permanent	152.50
General Fund	152.50
Temporary	5.00
General Fund	5.00
<b>Grand Total</b>	<b>157.50</b>

STATE OF HAWAII  
 UNIVERSITY OF HAWAII  
 WINDWARD COMMUNITY COLLEGE  
 Organization Chart  
 Chart 2

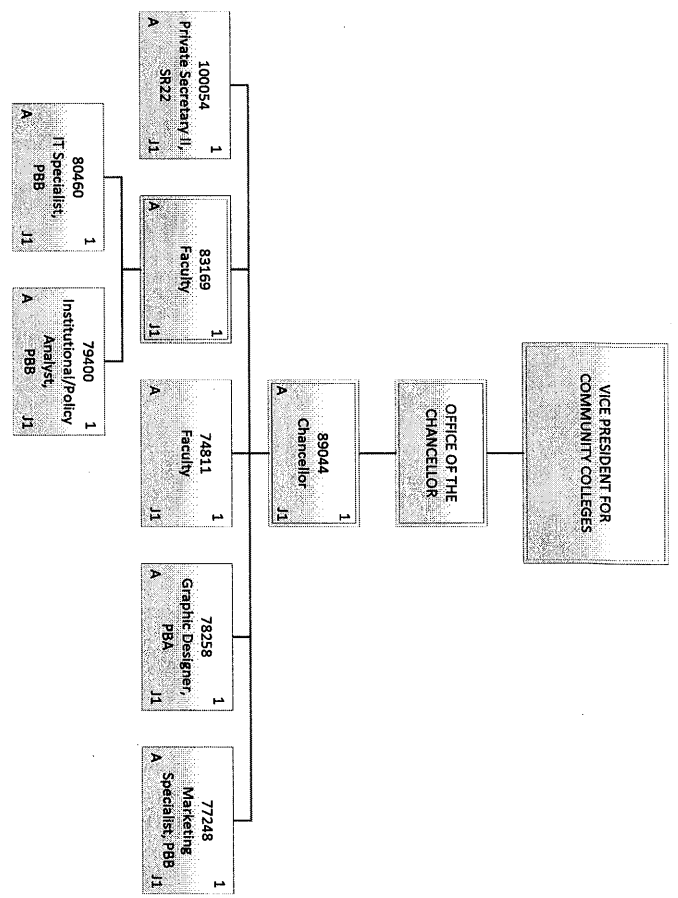

Permanent	8.00
General Fund	8.00
<b>Grand Total</b>	<b>8.00</b>

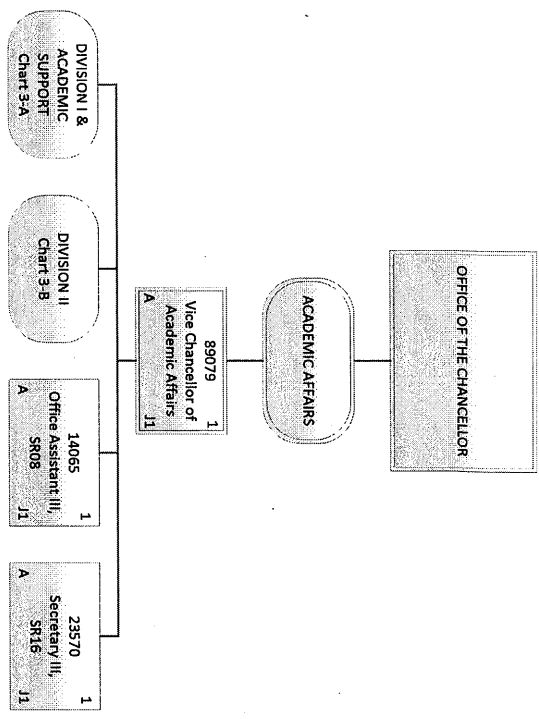

STATE OF HAWAII  
 UNIVERSITY OF HAWAII  
 WINDWARD COMMUNITY COLLEGE  
 Organization Chart  
 Chart 3

Permanent	3.00
General Fund	3.00
<b>Grand Total</b>	<b>3.00</b>

STATE OF HAWAII  
UNIVERSITY OF HAWAII  
WINDWARD COMMUNITY COLLEGE  
Organization Chart  
Chart 4

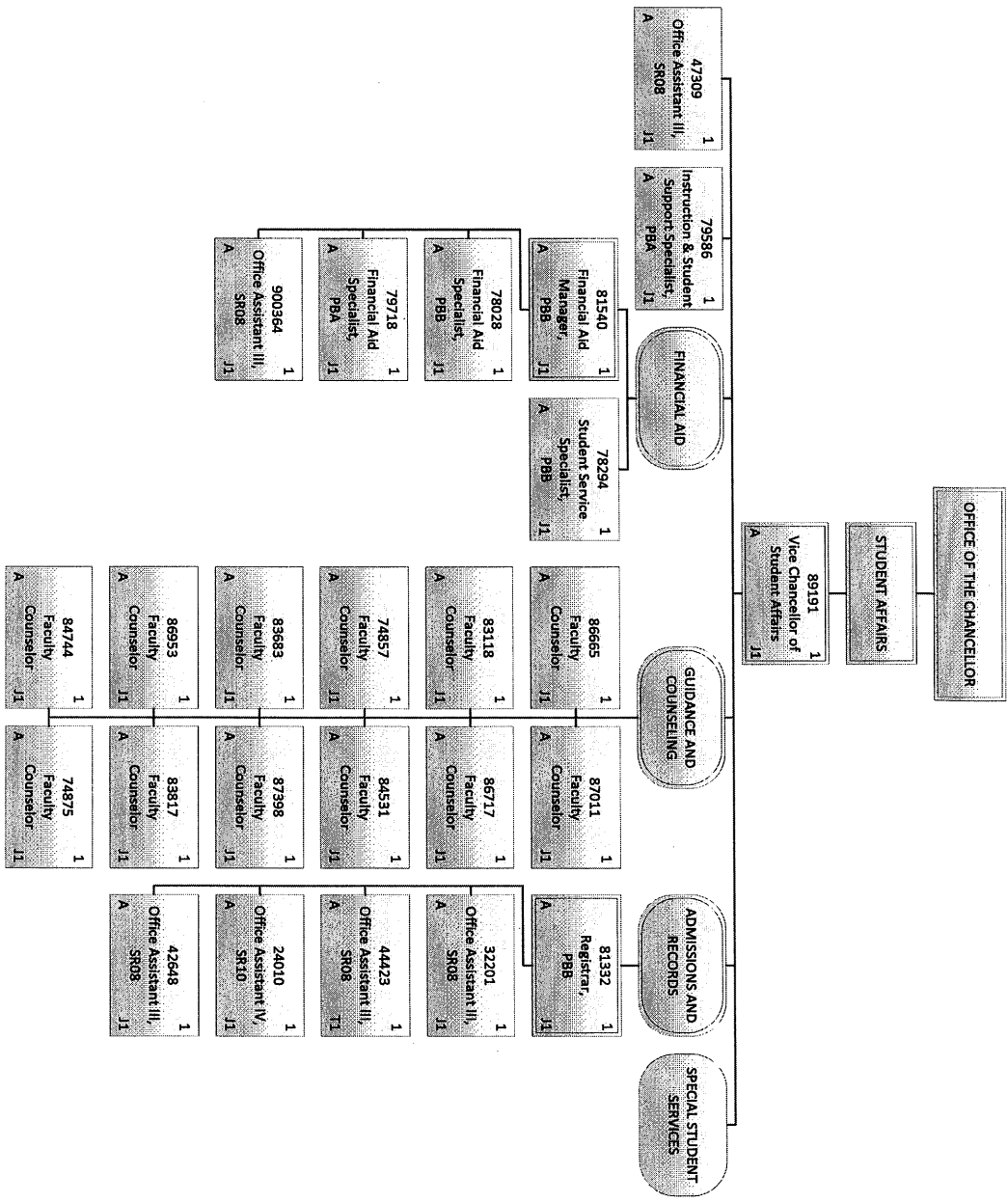

Permanents	24.00
General Fund	24.00
Temporary	1.00
General Fund	1.00
<b>Grand Total</b>	<b>25.00</b>



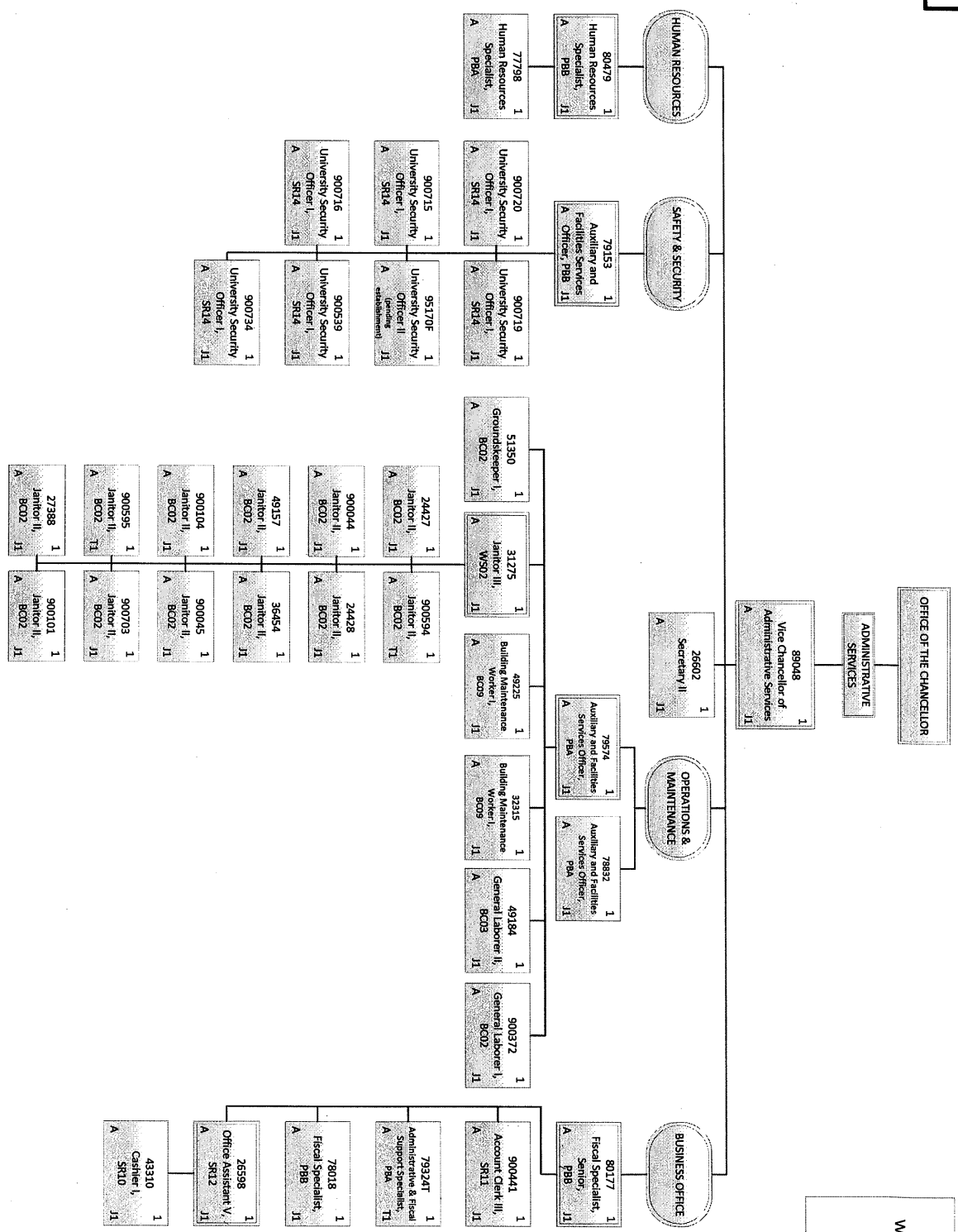

STATE OF HAWAII  
 UNIVERSITY OF HAWAII  
 WINDWARD COMMUNITY COLLEGE  
 Organization Chart  
 Chart 5

Permanent	35.00
General Fund	35.00
Temporary	3.00
General Fund	3.00
<b>Grand Total</b>	<b>38.00</b>

STATE OF HAWAII  
 UNIVERSITY OF HAWAII  
 WINDWARD COMMUNITY COLLEGE  
 Organization Chart  
 Chart 6

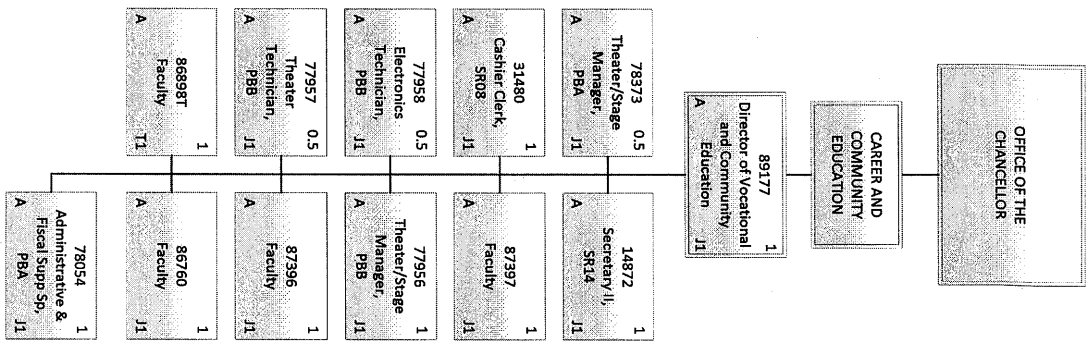

Permanent	9.50
General Fund	9.50
Temporary	1.00
General Fund	1.00
<b>Grand Total</b>	<b>10.50</b>