



1968 catalog

HOUSTON JEWELRY and DISTRIBUTING CO.

802 MILAM AT RUSK, HOUSTON, TEXAS
YOUR FAMILY SHOPPING CENTER

DIAMOND IMPORTERS

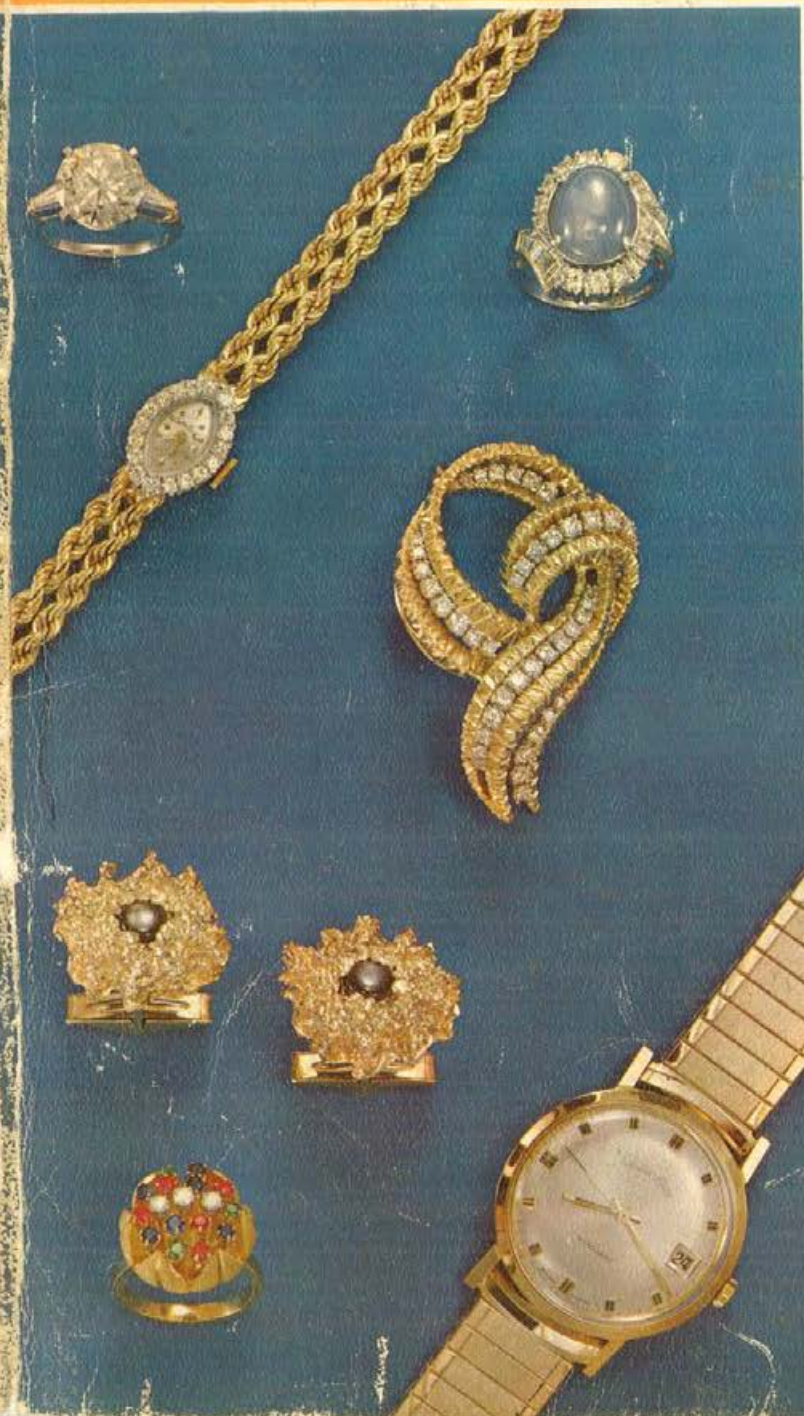



HOUSTON JEWELRY and DISTRIBUTING CO.

802 MILAM AT RUSK, HOUSTON, TEXAS

DIAMONDS - WATCHES
JEWELRY - SILVERWARE
ELECTRICAL APPLIANCES
CAMERAS - SPORTING GOODS
LUGGAGE - GIFT ITEMS

NOW IN OUR NEW AND LARGER
SHOWROOM - 802 MILAM AT RUSK

Possession of this catalogue by any person or organization other than the one to whom it was issued does not constitute an offer by Houston Jewelry & Distributing Co. to sell.

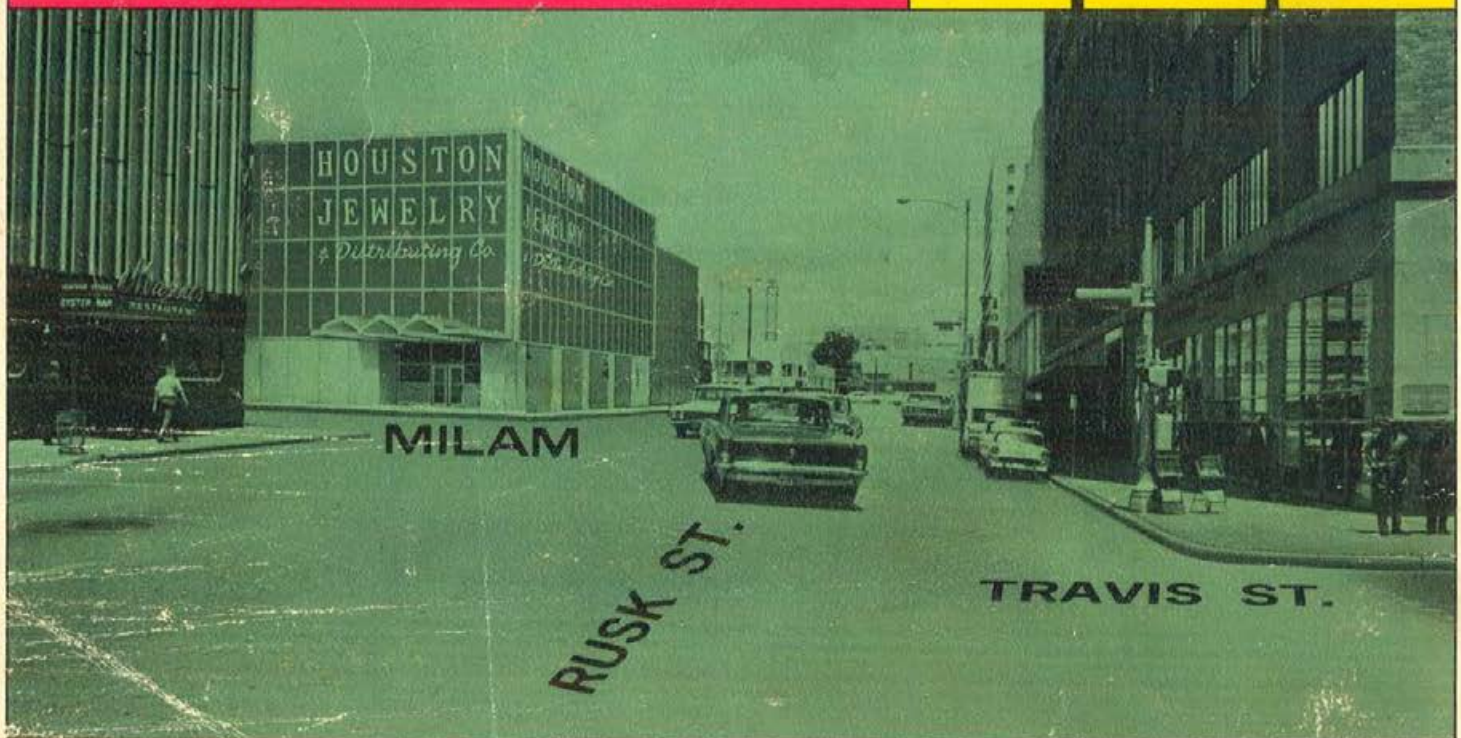

Ho

is di

to suppl

THANK YOU — HAVE YOU FORGOTTEN ANYTHING?

sealing this order

- Have you included the correct stock numbers where required?
- Have you completed the requested information on the order blank?
- Does your remittance include sufficient transportation charges?

BY COMPLYING WITH THESE INSTRUCTIONS YOU ARE ASSURED OF FASTER, MORE EFFICIENT SERVICE.

PROMPT SHIPMENT

We are organized to make fast shipments on receipt of your order

BE SURE TO GIVE YOUR NAME AND COMPLETE ADDRESS BEFORE SEALING

No Postage Stamp Necessary If Mailed in the United States

BUSINESS REPLY ENVELOPE

First Class Permit No. 4603, Sec. 349, P.L.R., Houston, Texas

HOUSTON JEWELRY & DISTRIBUTING CO.

802 MILAM AT RUSK

HOUSTON, TEXAS 77002

Postage Will Be Paid by Addressee

GUARANTEE

We guarantee that all merchandise listed is exactly as illustrated and described.

YOU ARE CORDIALLY INVITED TO VISIT OUR NEW, ENLARGED SHOWROOMS, 802 MILAM at RUSK.

FOLD ON THIS LINE

FOLD ON THIS LINE

FOLD ON THIS LINE

IMPORTANT address is plainly written on the other side!

IMPORTANT

BEFORE SEALING be sure your name and

A

Adding Machines	120
Admiral Radios and TV Sets	158
Alarm Clocks	110, 111, 113, 114
Alvin Sterling Flatware	90-91
Appliances, Electric	122-139
Archery Sets	169
Argus Photographic Equipment	104
Atomizers	65
Attache Cases	115
Attachments, Watches	26, 46, 70

B

Baby Cups	66
Dishes	130, 140
Jewelry	66
Spoons and Sets	66
Badminton Sets	170
Bags	94
Bands, Watch	26, 46, 70
Bar Accessories and Sets	73, 149, 152
Barometers	107
Baseball Gloves	167
Baseballs	167
Basketball Goals	168
Basketballs	168
Bathroom Scales	144
Beaded Bags	94
Bell & Howell Cameras and Projectors	106
Beverage Sets	73, 144, 149, 152
Billfolds, Ladies' and Men's	76-79
Binoculars	108-109
Birthstone Rings	34
Biscuit Boxes	87
Blankets, Electric	138
Blenders	124, 125, 135, 136, 137
Bon Bon Dishes	83
Book Ends	151
Bottle Warmers	140
Bowling Ball Bags	170
Bowls	84, 87, 88, 147, 151
Bows	169
Bracelet Watches	20-22, 45
Bracelets, Baby	66
Bracelets, Ladies	54-57, 60-63
Bread Trays	82, 83, 85
Bread Warmers	144
Brief Cases	115
Broilers, Electric	122, 133, 137, 138
Brushes	146
Bud Vases	65, 89
Buffet Ranges	123
Buffet Servers	82, 85
Butter Dishes	83, 85, 149

C

Cake Servers	89
Calendar Clocks	111, 114
Cameras and Accessories	100-106
Camp Stoves	160
Can Openers	125, 129, 131, 133, 134
Candelabras	135, 136, 138
Candlesticks	84, 88, 151
Candy Dishes	83, 94
Canister Sets	148, 150
Carafe Sets	83, 84
Card Sets	73, 146
Carpet Sweepers	132, 136
Carving Boards	147
Carving Sets	143
Cases, Photographic Equipment	100
Casseroles	83, 84, 87, 144, 149, 151
Celery Dishes	87
Centerpieces	84, 151
Chafing Dishes	82, 83, 84, 86, 150
Charms	56-57, 62-63
Cheese Servers	147, 148
Chess Sets	146
Chests, Silverware	91
Choppers, Food	134, 135
Chopping Blocks	147
Cigarette Boxes	87
Cigarette Cases	146
Cigarette Lighters	96
Clasps	51, 59
Cleaners, Vacuum	132, 136, 139
Clock Radios	153, 155, 158
Clocks, Alarm	110-114
Boudoir	110, 111, 113, 114
Desk	110, 111, 113
Kitchen	113
Travel	111, 114
Wall	110, 111, 112
Clutch Purses	76, 79
Coaster Sets	148
Coffee Makers	127, 128, 131, 133, 136, 137, 138
Coffee Services	82, 84, 86, 87, 88, 94, 150
Coffee Urns	86, 131, 151
Coleman Outing Products	160, 161
Comb and Brush Sets	66
Compacts	94
Compotes	88
Cookers	130, 133
Cooking Utensils	141, 142
Coolers	160
Cordial Sets	88

D

Dart Games	170
Deep Fryers	133
Defroster Guns	145
Desk Sets	73, 95, 146
Diamonds	26
Attachments	26
Bands, Ladies'	9-15
Bands, Men's	10, 28
Bracelets	5, 6, 7, 8, 54, 55
Cuff Links	68, 69
Dinner Rings	9, 16, 17, 18
Earrings	6, 7, 8, 49, 50, 51
Eastern Star Rings	26
Fraternal Pins	27
Fraternal Rings	4
Information	27
Masonic Rings	18
Mountings, Ladies'	52, 53
Pendants	5, 6, 7, 8, 48, 49
Pins	5, 6, 7, 8, 48, 49
Rings, Ladies'	6, 9-13, 16-19, 26
Rings, Men's	27, 28
Sets, Ladies'	9-13
Watches, Ladies'	20-25
Diaper Bags	140
Dip Servers	86, 147
Dishes	145
Dog Clippers	125
Dominion Appliances	122-123
Dominoes	146
Double Boilers	141
Dresser Sets	64, 65
Dressing Cases	73
Dryers, Hair	123, 126, 128, 132, 136, 139

E

Earrings, Costume	60-61
Earrings, Diamond	6, 7, 8, 49, 50, 51
Earrings, 14K Gold	48, 49, 50, 51, 58
Eastern Star Rings	26
Eastman Photographic Equipment	101-103
Editors, Movie Film	106
Electric Appliances	122-139
Electric Knives	128, 129, 131, 135, 139
Electric Socks	146
Emblems, Jewelry	26
Epergnes	82
Exposure Meters	100

F

Feeding Sets	130, 140
Field Glasses	108-109
Fishing Accessories	162
Fishing Reels	162, 163, 164, 165
Fishing Rods	162, 163, 164, 165
Fishing Tackle Boxes	162
Flash Guns	100
Flashlights	145, 161
Flasks	73
Flatware, Gold Plated	151
Flatware, Stainless Steel	92-93
Flatware, Sterling	90-91
Floor Polishers	136, 139
Folding Seats	193
Fondues	150
Food Mixers	124, 125, 128, 129, 131, 135, 136, 137, 139
Food Warmers	83, 130, 150
Football Robes	169
Footballs	168
Coleman Outing Products	95
Frames, Pictures	66
Fraternal Jewelry	26
Fraternal Rings	26, 27
Freezers, Ice Cream	127
French Purses	76, 79
Fryers, Skillet	122, 129, 130, 133, 136, 141, 150

G

Gallery Trays	84
Game Sets	73, 146, 170
Garcia Fishing Equipment	162-163
General Electric Appliances	130-132
General Electric Phonographs and Radios	156, 157, 159
General Information	1-4
Glasses	152
Gloves, Baseball	167
Goblets	83, 88
Golf Bags	171
Golf Balls	Inside Back Cover
Golf Carts	172
Golf Clubs	Inside Back Cover
Golfers' Accessories	172
Gorham Stainless Steel	92
Gravy Boats and Trays	82, 86
Griddles	130, 141
Griffon Manicure Sets	130, 141
Grills, Sandwich and Waffle	122, 130
Grinders	134, 135

H

Hair Brushes, Electric	133
Hair Clippers	125
Hair Dryers	123, 126, 128, 132, 136, 139
Hamilton Beach Appliances	135
Hamilton Watches	21, 23, 24, 25
Hand Bags	94
Heaters, Outdoor	160
Heating Pads, Electric	138
Holloware, Gold Plated	151
Holloware, Silver Plated	82-87, 94
Holloware, Sterling	88-89
Hoover Vacuum Cleaners	136
Horseshoe Sets	170
Hot Trays	144
Humidifiers	140

I

Ice Buckets	83, 149, 152
Ice Chests	160
Ice Cream Freezers	127
Ice Crushers	124, 125, 134, 135, 137
Ice Tongs	83, 89
Identification Bracelets	66, 70
Information, General	1-4
Ironing Tables	144
Irons, Electric	127, 128, 129, 132, 136

J

Jam Jars	83, 89
Jewel Cases	64, 65, 73, 80, 81
Jewelry, Baby	66
Jewelry, Ladies'	5-8, 47-63
Jewelry, Men's	67-72
Jugs, Picnic	160
Juicers, Extractors	134

K

Key Cases	76, 77, 78, 79
Key Chains	66, 69
Kitchen Clocks	113
Kitchen Knives	142
Kitchen Tools	142, 150
Knife Sharpeners	125, 129, 131, 133, 134, 135, 138
Knives, Electric	128, 129, 131, 135, 139
Knives, Pocket	67, 70
Kodak Cameras and Projectors	101-103

L

La Cross Manicure Sets	75
Lamps, Desk	144, 145
Lanterns	160, 161
Lazy Susans	86, 144, 146, 153
Lemon Sets	88
Letter Holders	148
Lighters	96
Linde Stars	19
Lipstick Holders	65
Liquor Cases	73
Locketts	66
Luggage	116-119

INDEX

M

Magazine Racks	148
Mail Order Information	2
Manicure Sets	74, 75, 123, 132, 135, 137
Masonic Rings	27
Massagers, Electric	126
Meal Grinders	134, 135
Meters, Exposure	100
Minnow Buckets	162
Mint Julep Cups	83
Mirrors	64, 65
Mixers	124, 125, 128, 129, 131, 135, 136, 137, 139
Money Clips	67, 70, 71, 72
Movie Cameras	103, 106
Movie Projectors	102, 106
Movie Screens	100
Mugs	149, 152

N

Napkin Rings	89
Necklaces	7, 51, 52, 53, 58, 59, 60
Norelco Shavers	97
Northern Blankets	138

O

Office Clocks	110
Openers, Can	125, 129, 131, 133, 134, 135, 136, 138
Oster Appliances	135, 136, 138
Outdoor Cooking Equipment	160
Outing Sets	161
Oven Toasters	122, 130, 133, 137, 138
Ovens, Portable	122

P

Pads, Heating	138
Parcel Post Rates	2
Parker Pens and Desk Sets	95
Pearls	51, 59
Pen and Pencil Sets	95
Pendant Watches	45
Pendants	52-53, 60
Pepper Mills	153
Percolators	127, 128, 131, 133, 136, 137, 138
Perfume Bottles	65
Perfume Trays	64, 65
Phinney-Walker Clocks	114
Photographs	158, 159
Picnic Jugs	161
Picnic Sets	161
Picture Frames	66
Pie Servers	89
Ping Pong Sets	170
Pins, Ladies'	5, 6, 7, 47, 48, 49, 60, 61
Pipes	146, 172
Pitchers, Water	85, 87, 149, 150
Platinum	6, 9
Diamond Rings	6, 9
Dinner Rings	6, 9
Mountings	9
Watches	23
Wedding Bands	9
Pocket Knives	67, 70
Pocket Lighters	96
Poker Sets	146
Polaroid Cameras	105
Polishers, Electric	136, 139
Polishers, Shoes	137, 139
Popcorn Poppers	123
Portable Bars	73
Portable Ovens	122
Portable Television Sets	158
Pots and Pans	141
Pressure Cookers	133
Presto Products	133
Price Information	1
Projector Tables	100
Projectors, Movie	102, 106
Projectors, Slide	102, 104
Punch Bowl Sets	87
Punch Ladies	89
Purses	94

R

Radios	154-158
Razors, Electric	97
Record Players	158, 159
Reels and Cans	100
Relish Dishes	83, 88, 147
Remington Electric Shavers	97
Rings	6, 9-19, 26-34
Birthstone	34
Diamond	6, 9-19, 26-29
Emblem	26, 27
Engagement	6, 9-13
Initial	31
Ladies'	6, 9-19, 26, 30, 32-34
Men's	10, 11, 27-30
Ronson Lighters	96
Royal Typewriters	121
Rug Cleaners	136, 139

S

Salad Bowls and Sets	89, 94, 147, 148
Salad Makers	134, 135
Salt and Pepper Sets	147, 150
Sandwich Grills	122, 130
Sauce Pans	141
Scales	144, 151
Schick Electric Shavers	97
Screens, Projection	100
Scrowdriver Sets	145
Serving Trays	82, 83, 85, 86, 87, 94, 147, 148, 149, 151
Shakespeare Fishing Equipment	164, 165
Sharpeners, Knives	125, 129, 131, 133, 134, 135, 138
Shavers, Electric	97
Sheaffer Pens and Desk Sets	95
Shine Kit, Shoes	73, 137, 139
Shipping Information	2
Shuffleboard Sets	170
Silverplated Holloware	82-87, 94
Skillets	122, 129, 130, 133, 136, 141, 150
Sleeping Bags	169
Slide Projectors	102, 104
Smith-Corona Typewriters	120
Snack Servers	149
Softballs	167
Spalding Sporting Goods	166, 167, 168, Inside Back Cover
Spice Racks	148
Splicers, Movie Film	106
Sporting Goods	162-172, Inside Back Cover
Stadium Seats	169
Stainless Steel Flatware	92-93
Staplers	94
Steak Knives	143
Stereophonic Phonographs	159
Sterilizers	140

INDEX

Sterling Silver		Tether Ball Sets	170
Flatware	90-91	Theatre Glasses	109
Holloware	88-89	Thermometers	107
Serving Pieces	89	Thermos Bottles	161
Stud Sets	67	Tie Clips	69, 71, 72
Sunbeam Appliances	128-129	Tie Tacks	68, 69, 71, 72
Sunbeam Clocks	112-113	Timers	139
Sunbeam Shavers	97	Tissue Boxes	64, 65
Sugar and Cream Sets	84, 86, 150	Toasters	122, 123, 127, 128, 129, 130, 135, 136, 138
Sun Lamps	139	Tooth Brushes, Electric	132, 139
		Transistor Radios	154-158
T		Travel Alarm Clocks	111, 114
Table Lighters	96	Travel Cases	116-119
Table Tennis Sets	170	Travel Irons	132
Tackle Boxes	162	Travel Kits	73, 137
Takraw Sets	170	Trays, Serving	82, 83, 85, 86, 87, 94, 147, 148, 149, 151
Tankards	83	Tripods	100
Tape Dispensers	94	Tumblers	149, 152
Tape Recorders	98-99	Typewriters	120-121
Tea Kettles	141, 150		
Tea Services	82, 84, 85, 86, 87, 88	U	
Teething Rings	66	Umbrellas	94
Telephone Covers	151	Utility Boards	147
Television Sets	158	Utility Kits	73
Tennis Balls	166		
Tennis Rackets	166		

V	
Vacuum Bottles	171
Vacuum Cleaners, Electric	132, 136, 139
Vacuum Pitchers	149
Vaporizers	140
Vases	65, 89
Vegetable Dishes	82, 84, 85
Vibrators, Electric	126
Viewers, Photographic	100
Volley Ball Sets	170
W	
Waffle Bakers	122, 130
Wallets	76-79
Waring Appliances	137
Waste Paper Baskets	65
Watch Bands	26, 46, 70
Watches	
Andre Paillet	36-37
Benrus	38-41
Bracelet	20-22, 45
Diamond	20-25
Elgin	42
Hamilton	21, 23, 24, 25
Lucien Piccard	22, 35
Pendant	45
Westclox	44
Water Piks	139
Waxers, Electric	136, 139
Wedding Rings	9-15, 29-30
Wilson Sporting Goods	166, 167, 168, 171, Inside Back Cover
Wine Coolers	87, 152
Wine Racks	148
Wood Gift Wares	147, 148
Z	
Zebco Fishing Equipment	165
Zippo Lighters	96

CONFIDENTIAL PRICE SHEET

YOUR COST IS CODED

HOW TO FIND YOUR COST:
 Your cost is part of the code number, and immediately follows the single identifying letter "S". Illustrated below is a typical line from our catalog showing our method of coding.



COLEMAN LANTERN
 Standard of the industry all over the world. Instant white illumination. Wind and bug-proof. Rust-resistant founts, baked enamel finish, Pyrex globes. Popular 2-mantle Floodlight model gives 12 hours of light on a filling. Fuel capacity, 1 quart. Shpg. wt., 5 lbs.
 220F195 S1263 \$19.95

MAIL ORDERS
 For complete information regarding ordering by mail, turn to Page 2.



QUANTITY PRICES
 Many items in this catalog are available at greater savings when purchased in quantity. These particular items are marked both in single price and quantity price. For example: Page 127 Silex Ice Cream Freezer,
 2267 1-\$19.76; 6-\$18.36...\$30.61
 ↑ ↑
 Single Quantity
 price price
 This means that your cost for one of this item is \$19.76 and for 6 or more is \$18.36 each.

STATE TAX
 2% State Tax must be added to TOTAL cost of all merchandise.
 (State Tax not applicable to out of state mail orders)

ALL ITEMS ILLUSTRATED IN THIS CATALOG ARE CARRIED IN STOCK
 WE RESERVE THE RIGHT TO LIMIT QUANTITIES
 ALL PRICES SUBJECT TO CHANGE WITHOUT NOTICE

SHOPPING HOURS
 DAILY AND SATURDAY 9:00 A.M. to 5:30 P.M. OPEN EVERY MONDAY NIGHT UNTIL 8:30 P.M.

OUR GUARANTEE
 HOUSTON JEWELRY & DISTRIBUTING CO. guarantee is aimed to protect our customers in all ways. Merchandise is guaranteed to be exactly as represented in this catalog, and to give satisfaction. Quality is guaranteed both by the manufacturer and Houston Jewelry & Distributing Co.
OUR LOW PRICE GUARANTEE
 Houston Jewelry & Distributing Co. has pioneered low prices in the Southwest and guarantees that you can continue to purchase any article illustrated in this catalog as low in price from us, as can be purchased from any other firm in the Southwest. We will not knowingly be undersold.

This catalogue is our earnest endeavor to show a representative assortment of merchandise. Obviously, it is impossible to illustrate all of the many and varied items in our extensive stock. We suggest that you visit our showrooms or contact us regarding any of your needs which do not appear in the limited space of this catalogue.

SHOPPING HOURS

DAILY AND SATURDAY 9:00 A.M. to 5:30 P.M. OPEN EVERY MONDAY NIGHT UNTIL 8:30 P.M.

OUR REPUTATION IS YOUR SAFEGUARD
 You may order with complete confidence
 National advertised, nationally known brands. Brands that you know. Always the latest, the newest models. For our responsibility, refer to Dun & Bradstreet, Jewelers Board of Trade and the Bank of the Southwest.

METHOD OF DETERMINING SHIPPING CHARGES

PARCEL POST CHART

Weight in Pounds	Local	Zone 1-2 Up to 150 Miles	Zone 3 151-300 Miles	Zone 4 301-600 Miles	Zone 5 601-1000 Miles	Zone 6 1001-1400 Miles	Zone 7 1401-1800 Miles
2...	\$0.40	\$0.50	\$0.50	\$0.55	\$0.60	\$0.70	\$0.75
3...	.40	.55	.60	.65	.75	.85	.95
4...	.45	.60	.65	.75	.85	1.00	1.10
5...	.45	.65	.70	.80	.95	1.10	1.30
6...	.45	.70	.80	.90	1.05	1.25	1.45
7...	.50	.80	.85	1.00	1.15	1.40	1.60
8...	.50	.85	.90	1.05	1.30	1.50	1.75
9...	.55	.90	.95	1.15	1.40	1.65	1.90
10...	.55	.95	1.05	1.20	1.50	1.75	2.10
11...	.55	1.00	1.10	1.30	1.60	1.90	2.25
12...	.60	1.05	1.15	1.35	1.70	2.00	2.40
13...	.60	1.10	1.20	1.45	1.80	2.10	2.55
14...	.65	1.15	1.30	1.50	1.90	2.25	2.70
15...	.65	1.20	1.35	1.60	2.00	2.35	2.85
16...	.65	1.25	1.40	1.65	2.10	2.45	3.00
17...	.70	1.30	1.45	1.75	2.20	2.60	3.15
18...	.70	1.35	1.50	1.80	2.30	2.70	3.30
19...	.75	1.40	1.60	1.90	2.40	2.85	3.45
20...	.75	1.40	1.65	1.95	2.50	2.95	3.60
25...	.85	1.60	1.90	2.30	2.90	3.50	4.30
30...	.95	1.80	2.10	2.60	3.35	4.05	5.00
35...	1.05	2.00	2.35	2.90	3.75	4.60	5.70
40...	1.15	2.20	2.60	3.25	4.20	5.15	6.40
45...	1.25	2.40	2.80	3.55	4.60	5.70	7.10
50...	1.30	2.60	3.05	3.90	5.05	6.25	7.80
55...	1.40	2.75	3.30	4.20	5.45	6.80	8.45
60...	1.50	2.90	3.50	4.50	5.85	7.35	9.10
65...	1.60	3.05	3.75	4.80	6.25	7.90	9.75
70...	1.70	3.25	4.00	5.10	6.65	8.45	10.40

All above rates are not applicable to all post offices. See Parcel Post Restrictions before determining Shipping Charges.

APPROXIMATE RAILWAY EXPRESS RATE CHART

Weight in Pounds	Zone 1-2 Up to 150 Miles	Zone 3 151-300 Miles	Zone 4 301-600 Miles	Zone 5 601-1000 Miles	Zone 6 1001-1400 Miles	Zone 7 1401-1800 Miles
5.....	\$3.15	\$3.15	\$3.25	\$3.35	\$3.50	\$3.55
10.....	3.15	3.35	3.65	3.85	4.25	4.30
15.....	3.30	3.65	4.05	4.40	4.95	5.10
20.....	3.50	3.90	4.45	4.90	5.65	5.85
25.....	3.65	4.20	4.90	5.45	6.35	6.60
30.....	3.80	4.45	5.30	5.95	7.05	7.35
35.....	4.00	4.75	5.70	6.45	7.75	8.10
40.....	4.15	5.05	6.10	7.00	8.45	8.85
45.....	4.30	5.30	6.55	7.50	9.20	9.60
50.....	4.45	5.60	6.95	8.05	9.90	10.35
75.....	5.30	6.95	9.00	10.65	13.40	14.10
100.....	6.10	8.30	11.00	13.15	16.80	17.75

If total weight of merchandise ordered is not indicated above, use next highest weight rate.

HOUSTON JEWELRY & DISTRIBUTING CO., HOUSTON, TEXAS

HOW TO FIGURE PARCEL POST

To find your zone, determine the distance you are from Houston and use the zone covered by this distance.

If you do not know your distance from Houston, phone your local post office to determine the zone in which you are located.

Add up the weights of the articles selected.

Refer to the chart at the left to determine your postage.

Add in the amount of the Insurance Fee as per the chart below.

(Example: If you are in Zone 3 and your purchase totals 15 lbs. in weight, and \$46.50 in amount, the postage is \$1.35 and the insurance fee is 30¢, so the total amount to send is the \$46.50, plus \$1.65, or a total of \$48.15.)

NOTE: THE MINIMUM MAILING FEE IS 75c FOR HANDLING, MAILING AND INSURANCE.

ITEMS ILLUSTRATED THAT DO NOT SHOW SHIPPING WEIGHT, WEIGH LESS THAN ONE (1) POUND. USE MINIMUM MAILING FEE OF 75c FOR THESE ITEMS.

You may order as many items as you desire for only one 75c mailing charge in the following classifications only:

Rings	Pens and Pencils
Watches	Lighters
All Ladies' and Men's Jewelry	Billfolds

INSURANCE FEE

All parcel post shipments are insured. Determine your fee as follows:	
Value up to \$15.00	20c
Value \$15.01 to \$50.00	30c
Value \$50.01 to \$100.00	40c
Value \$100.01 to \$150.00	50c
Value \$150.01 to \$200.00	60c

PARCEL POST RESTRICTIONS

The MAXIMUM WEIGHT of parcel post packages to first class offices in Zones 1 and 2 is 40 pounds, and the maximum size is 72 inches in length and girth combined. To first class post offices in other zones, the weight cannot exceed 25 pounds.

For second, third, or fourth class post offices, a parcel may weigh 70 pounds, with the maximum size not to exceed 100 inches in length and girth combined.

PARCEL POST C.O.D. FEE

Where you desire to have shipment made to you on C.O.D. basis, the following C.O.D. fees in addition to the shipping charges will be added to your shipment:	
Up to \$10.00	60c
From \$10.01 to \$25.00	70c
From \$25.01 to \$50.00	80c
From \$50.01 to \$100.00	90c
From \$100.01 to \$200.00	\$1.00

An additional money order fee is collected upon delivery.

RAILWAY EXPRESS INFORMATION

Certain items in this catalog are indicated to be shipped via Railway Express only. Express is the fastest way to ship merchandise, where it cannot be shipped via Parcel Post.

EXPRESS CHARGES — It is easy to estimate express charges. Find your zone, determine the distance you are from Houston, and refer to the Express Chart at the left.

(Example: If you are 280 miles (Zone 3) from Houston, and the merchandise you are ordering weighs 25 lbs., the approximate express charge would be \$4.20.)

Railway Express charges include insurance up to \$50.00. There is a charge of 23c for each additional \$100.00 valuation over the first \$50.00.

EXPRESS COLLECT — All express orders will be shipped "express charges collect," unless you specify "prepaid" and include the charges with your remittance.

EXPRESS SERVICE — Make sure your town is served by a Railway Express Agency before requesting express shipment of your orders. Be sure to include complete street address and number. Railway Express cannot deliver to a Post Office Box Number.

Whenever possible to make shipments to you for less than the amount you send with your order, due to our being able to ship heavy items by motor freight, or for any other reason, the difference will be refunded to you.



IMPORTANT NOTICE FOR CHRISTMAS

SHOP EARLY

Avoid the rush and disappointment later! We cannot guarantee delivery at all times of certain items illustrated in this catalog. We suggest, therefore, that you anticipate your needs for Christmas now and avoid disappointment later.

LAY-A-WAY PLAN

For your convenience, you may use our Lay-A-Way Plan. A small deposit will hold your selection until wanted.

SPECIAL CHRISTMAS SHOPPING HOURS

For your convenience starting November 24th through December 6th —
Shopping hours: 9:00 a.m. to 6:00 p.m. including Saturday.
In order to give you better service, we suggest you avoid the rush by shopping between the hours 9:00 to 11:00 and 2:00 to 6:00.
Open every Monday night until 8:30 p.m.

OPENING NIGHTS FOR CHRISTMAS

Beginning Thursday, December 7th, we will be open every night except Saturday, until 8:30 p.m. until Christmas Eve.
We will close Saturday, December 23rd, at 5:30 p.m.

HOUSTON JEWELRY & DISTRIBUTING CO.

802 MILAM AT RUSK
HOUSTON, TEXAS 77002
TELEPHONE 222-2411

SEE US ON SPECIAL QUANTITY PRICES!

SPECIAL NOTICE

On Mail Orders received after December 15th, we cannot guarantee delivery in time for Christmas.

GIFT WRAPPING

Gift Wrapping available at nominal charge.

GIFT CERTIFICATE

For your convenience you may now purchase Houston Jewelry & Distributing Co. Gift Certificates. Gift Certificates available in the amounts of \$5.00 and up.

Diamonds

All our diamonds are sold on a 30-day money-back guarantee!

Diamond Classifications

Our Diamonds are carefully selected and much time and care put into the examination of these gems before purchasing. Our large diamond business is the result of the confidence of thousands of satisfied customers. Remember weight only does not determine values. Other factors—such as Cutting, Color and Perfection—affect the prices of diamonds, regardless of size or weight.

Cutting





The degree of brilliance of a diamond is determined by the excellence of its proportions and the quality of cutting. A correctly proportioned diamond should have 2/5ths of its weight above the girdle and 3/5ths below. A properly proportioned diamond has maximum brilliance over its entire surface.

Color

There is a wide range of color from finest blue white to fine white, white, yellow, and brown.

Perfection

The degree of perfection is a major factor in determining the value of a diamond. Some imperfections in diamonds can be seen by the naked eye; others can be seen only under strong magnification. A flawless diamond (often referred to and described by most jewelers as "perfect") is one without any imperfections whatsoever; that is, none that can be seen by a trained expert using a powerful magnifying glass (10X magnification).

Grading of Diamonds Illustrated in Catalog	
AAA-1	 <p>Identifies extra fine quality and blue-white color. This grade is so fine that even under ten-power magnification it is very difficult for anyone except a diamond expert to detect the faintest type of imperfection. Proportions and quality of cutting are exceptional . . . resulting in the greatest beauty and brilliance possible. This grade is often sold for perfect or flawless.</p>
AAA	 <p>Identifies extra fine quality and color . . . equal to the AAA-1 Grade in every respect except in a slight degree of color. This grade under ten-power magnification reveals the faintest of flaws if critically examined. In appearance it is the equal of the finest diamond.</p>
AA	 <p>Identifies fine color diamonds of slightly less perfection than Grade AAA. The two, or three, very small flaws in most cases can be seen only under a jeweler's magnifying glass. This grade of diamonds is especially appealing to those desiring a larger stone with very little sacrifice in beauty and brilliancy.</p>
A	 <p>Identifies diamonds of fairly nice quality and color. This grade has flaws, visible to the naked eye if closely examined. The quality of cutting and brilliancy is of a slight degree under AA grade.</p>

BEWARE OF MISREPRESENTATION The term "perfectly cut" does not apply to the perfection of a diamond. It describes the cutting only, and is therefore misleading if used to infer quality. Do not be misled.

Diamond Guarantee furnished with Diamond purchases.

UNMOUNTED DIAMONDS: We carry a very large selection of loose diamonds in all weights and grades

HOUSTON JEWELRY & DISTRIBUTING CO., Houston, Texas



Magnificent jewelry—exquisite in design, unexcelled in craftsmanship and quality. We welcome your inquiries about these and other fine pieces from our superb collection of precious jewels. Prices range from \$1,000.00 to \$12,500.00

- A. PIN—Platinum 16 Round Diamonds, 45 Baguettes, 20 Marquise. Total wt. 11.86 ct.
- B. PIN—Platinum 13 Round Diamonds, 59 Baguettes and Tapered Baguettes, 18 Marquise, 7 Pear Shape Diamonds. Total wt. 10.55 ct.
- C. PIN—18K White gold, 55 Round Diamonds, 6 Marquise. Total wt. 2.91
- D. BRACELET—14K Yellow gold, 32 Genuine Rubies, 32 Diamonds. Total wt. 1.92 ct. AA.
- E. BRACELET—Platinum, 37 Diamonds. Total wt. 5.11 ct.
- F. BRACELET—18K Yellow gold, 84 Diamonds. Total wt. 8.59 ct. AA.
- G. PIN—14K Yellow gold, 37 Diamonds. Total wt. 2.42 ct. AA.
- H. EARRINGS—18K Yellow gold, 18 Genuine Emeralds, 26 Diamonds. Total wt. 1.82 ct. AA.
- I. PIN—18K Yellow gold, 24 Genuine Emeralds, 33 Diamonds. Total wt. 2.35 ct. AA.



ILLUSTRATIONS SHOWN ACTUAL SIZE.

All above Diamonds AAA quality unless otherwise specified—See page 4 for explanation of Diamond grading. It is not always possible to obtain the exact weight of diamonds ordered. Weight may vary slightly. Price may vary according to weight.



A. PIN—Platinum
6 Round Diamonds,
32 Baguettes, 26
Marquise.
Total wt. 7.20 ct.

B. PIN—18K White
gold, 89 Diamonds.
Total wt. 3.19 ct.
AA.

C. RING—Platinum
18 Round Diamonds,
32 Tapered
Baguettes. Total wt.
2.74 ct. Genuine
Emerald—2.92 ct.

D. RING—Platinum
4 Round Diamonds,
8 Marquise, 1
Center Diamond.
Total wt. 2.62 ct.

E. RING—Platinum
2 Tapered Baguettes,
1 Center Diamond.
Total wt. 4.83 ct.

F. RING—Platinum
2 Tapered Baguettes,
1 Emerald Cut
Center Diamond.
Total wt. 2.33 ct.

G. RING—Platinum
2 Tapered Baguettes,
1 Marquise Center
Diamond. Total wt.
2.89 ct. AAA.

H. RING—Platinum
46 Tapered
Baguettes, 1 center
Diamond. Total wt.
3.95 ct.

I. RING—Platinum
14 Tapered
Baguettes, 8 Round
Diamonds. Total wt.
1.15 ct. 1 Genuine
Star Sapphire.

J. BRACELET—18K
Yellow gold,

Platinum settings,
84 Diamonds. Total
wt. 6.09 ct. AA.

K. BRACELET—
Platinum.
162 Round
Diamonds, 34
Baguettes, 9
Marquise. Total wt.
12.60 ct.

L. EARRINGS—
Platinum
24 Round Diamonds,
14 Marquise.
Total wt. 4.54 ct.

ILLUSTRATIONS SHOWN ACTUAL SIZE.

All above Diamonds AAA quality unless otherwise specified — See page 4 for explanation of Diamond grading. It is not always possible to obtain the exact weight of diamonds ordered. Weight may vary slightly. Price may vary according to weight.

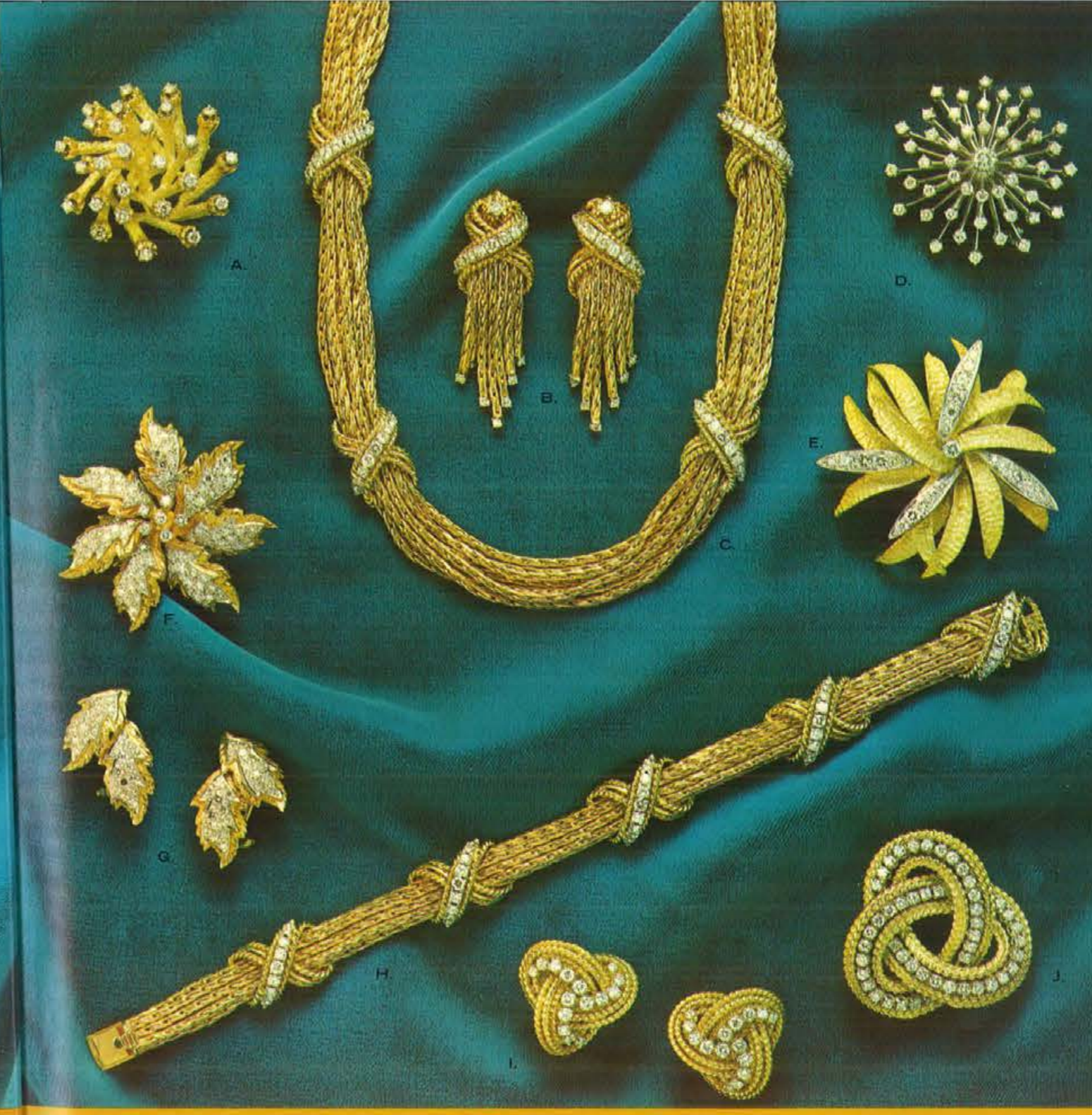

A. PIN—18K Yellow gold, 26 Diamonds
—Total wt. 1.35 ct. AA.
50 S\$8500\$935.00

B. EARRINGS—14K Yellow gold, Plat-
inum settings, 34 Diamonds—Total
wt. 1.15 ct. AA.
507E S\$61800\$975.00

C. NECKLACE—14K Yellow gold, Plat-
inum settings, 54 Diamonds—Total
wt. 2.10 ct. AA.
507N S\$115500\$1750.00

D. PIN—14K White gold, 49 Diamonds
—Total wt. 2.12 ct. AA.
176 S\$79500\$1240.00

E. PIN—18K Yellow gold, 24 Diamonds
—Total wt. 1.50 ct. AA.
RMS215 S\$64500\$1020.00

F. PIN—18K Yellow gold, 90 Diamonds
—Total wt. 1.92 ct. AA.
SP2577 S\$82800\$1275.00

G. EARRINGS—18K Yellow gold, 48 Dia-
monds—Total wt. .96 ct. AA.
E2577 S\$44600\$740.00

H. BRACELET—14K Yellow gold, Plat-
inum settings, 45 Diamonds—Total
wt. 1.75 ct. AA.
507B S\$96500\$1450.00

I. EARRINGS—18K Yellow gold, 30 Dia-
monds—Total wt. 1.33 ct.
3422 S\$67000\$1060.00

J. PIN—18K Yellow gold, 48 Diamonds
Total wt. 2.04 ct.
1275 S\$94000\$1430.00

ILLUSTRATIONS SHOWN ACTUAL SIZE.

All above Diamonds AAA quality unless otherwise specified — See page 4 for explanation of Diamond grading. It is not always possible to obtain the exact weight of diamonds ordered. Weight may vary slightly. Price may vary to weight.

Add 2% to your cost for State Tax on all items in this catalog. See pages 1 and 2 for price and shipping information.



Fine Jewelry of Distinction

A. PIN—14K White gold, 32 Diamonds—Total wt. .87 ct. AA, 10 Cultured Pearls. SP2167 \$43000
\$715.00

B. EARRINGS—14K White gold, 24 Diamonds—Total wt. .36 ct. AA, 10 Cultured Pearls. E7167S \$25500
\$440.00

C. PIN—18K Yellow gold, 43 Diamonds—Total wt. 1.80 ct. AA. 12102 \$81500
\$1255.00

D. PIN—18K Yellow gold, 26 Diamonds—Total wt. .49 ct. AA, 6 Cultured Pearls. 172 \$40000
\$670.00

E. BRACELET—14K White gold, 45 Diamonds—Total wt. .81 ct. AA, 18 Cultured Pearls. B7037 \$56500
\$905.00

F. BRACELET—14K White gold, 54 Diamonds—Total wt. 1.22 ct. AA. C30/320 \$51500
\$835.00

G. BRACELET—18K Yellow gold, 34 Diamonds—Total wt. 1.77 ct. AA. 20544 \$85000
\$1320.00

H. PIN—14K Yellow gold, 37 Diamonds—Total wt. 1.61 ct. AA. 6677/6005 \$69800
\$1100.00

I. PIN—18K Yellow gold, 17 Diamonds—Total wt. 1.10 ct. AA. SP2441 \$49500
\$800.00

J. EARRINGS—18K Yellow gold, 14 Diamonds—Total wt. .72 ct. AA. 3412 \$45700
\$750.00

A. 6 DIAMOND SET
Ring only —
Center Diamond—1.29 ct.
2 Marquise Diamonds—.32 ct.
412B \$167500
Matching 3 Marquise Diamond Band.
Total wt. .49 ct.
412W/3 \$29500
\$510.00

B. 28 DIAMOND SET
Ring only —
Center Diamond—.89 ct. AA.
12 Baguettes, 2 Round Diamonds.
Total wt. .45 ct.
836 \$85000
Matching 10 Baguette, 3 Round Diamond Band—Total wt. .34 ct.
836W \$20000
\$350.00

C. 11 DIAMOND SET
Ring only —
Center Diamond—2.04 ct. AA.
4 Round Diamonds—.51 ct.
2632 \$300000
Matching 6 Diamond Band.
Total wt. .77 ct.
2632W \$32000
\$545.00

D. 21 DIAMOND SET
Ring only —
Emerald Cut Center Diamond—.83 ct.
12 Baguettes—.42 ct.
890E/B \$80000
Matching 8 Baguette Diamond Band.
Total wt. .27 ct.
890E/BW \$22500
\$390.00

E. 23 DIAMOND SET
Ring only —
Center Diamond—1.20 ct.
6 Baguettes, 2 Round Diamonds—.30 ct.
824 \$121000
Matching 12 Baguette, 2 Round Diamond Band. Total wt. .48 ct.
824W \$24000
\$415.00

F. 5 DIAMOND SET
Ring only —
Marquise Center Diamond—2.08 ct. AA.
2 Tapered Baguettes—.17 ct.
236 \$327500
Matching 2 Tapered Baguette Diamond Band.
Total wt. .15 ct.
236W \$12500
\$225.00

G. 6 DIAMOND SET
Ring only —
Center Diamond—1.01 ct. AA.
2 Tapered Baguettes—.22 ct.
V530-12 \$94000
Matching 2 Tapered Baguette, 1 Baguette Diamond Band.
Total wt. .25 ct.
V530-12W \$25000
\$400.00

H. DIAMOND RING
Center Diamond—1.35 ct. AA.
10 Tapered Baguettes, 12 Round Diamonds—1.13 ct.
L268 \$173500
\$2450.00

I. DIAMOND RING
Center Diamond—.74 ct.
6 Tapered Baguettes, 4 Round Diamonds—1.29 ct.
532 \$122000
\$1775.00

J. DIAMOND RING
Center Diamond—.65 ct.
4 Marquise, 18 Round Diamonds—.46 ct.
2118 \$78500
\$1225.00

K. DIAMOND RING
Center Diamond—2.47 ct.
8 Tapered Baguettes, 8 Round Diamonds—1.60 ct.
1851L/4 \$436500
\$5700.00

L. DIAMOND RING
Center Diamond—1.20 ct.
26 Baguettes, 14 Round Diamonds—2.40 ct.
254 \$217000
\$2995.00

M. DIAMOND RING
Center Diamond—1.72 ct.
24 Tapered Baguettes, 12 Round Diamonds—2.38 ct.
8538/1 \$308000
\$4200.00

N. DIAMOND RING
Center Diamond—1.09 ct.
21 Tapered Baguettes—1.54 ct.
319 \$191500
\$2900.00

All above Diamonds AAA quality unless otherwise specified — See page 4 for explanation of Diamond grading. It is not always possible to obtain the exact weight of diamonds ordered. Weight may vary one to three points (.01 to .03 ct.). Price may vary slightly according to weight. Add 2% to your cost for State Tax on all items in the catalog. See pages 1 and 2 for price and shipping information.

Modern and Traditional Diamond Solitaire Sets

Modern and Traditional Diamond Solitaire Sets



A. SIX PRONG SETTING 14K White or Yellow gold, 1 Diamond — Wt. .28 ct. AA. 678HT S12500 1 Diamond — Wt. .38 ct. AA. 678HT S20600 1 Diamond — Wt. .50 ct. AA. 678HT S30000 Matching Ladies' Plain Band. X678 S1275 Matching Men's Plain Band. GX678 S1735	\$225.00 \$335.00 \$515.00 \$25.00 \$34.00
B. FOUR PRONG SETTING 14K White or Yellow gold, Ring only, Total wt. .30 ct. AA. D76G/2 S13600 Ring only, Total wt. .44 ct. AA. D76G/2 S23500 Matching 2 Diamond Ladies' Band, Total wt. .03 ct. WD76G/2 S2250 Matching 3 Diamond Men's Band, Total wt. .04½ ct. GD76/3 S3350	\$240.00 \$410.00 \$40.50 \$60.00
C. SIX PRONG SETTING 14K White or Yellow gold, Florentine and bright finish, 1 Diamond — Wt. .30 ct. AA. 4842/1 S15000 1 Diamond — Wt. .40 ct. AA. 4842/1 S21700 Matching Ladies' Plain Band. W4842 S1200	\$265.00 \$375.00 \$23.50
D. FOUR PRONG SETTING 14K White or Yellow gold, Bark finish, 1 Diamond — Wt. .32 ct. AA. 5876 S16000 Matching 1 Diamond Ladies' Band, Total wt. .03 ct. 5876 S2050	\$280.00 \$37.00
E. MARQUISE SOLITAIRE 14K White or Yellow gold, 1 Diamond — Wt. .30 ct. AA. Z6324 S16200 1 Diamond — Wt. .40 ct. AA. Z6324 S24000 Matching Ladies' Plain Band. Z6324 S1200	\$285.00 \$415.00 \$23.50
F. FOUR PRONG SETTING 14K Yellow gold, 1 Diamond — Wt. .32 ct. AA. 90113/A68 S16400 1 Diamond — Wt. .42 ct. AA. 90113/A68 S23000 Matching Ladies' Plain Band. W90113 S1450 Matching Men's Plain Band. M90113 S2350	\$290.00 \$400.00 \$28.00 \$46.00
G. FOUR PRONG SETTING 14K White gold, 1 Diamond — Wt. .33 ct. AA. 90102/A68 S16800 1 Diamond — Wt. .50 ct. AA. 90102/A68 S30500 Matching Ladies' Plain Band. W90102 S1450 Matching Men's Plain Band. G90102 S2350	\$295.00 \$520.00 \$28.25 \$46.00
H. SIX PRONG SETTING 14K White or Yellow gold, Ring only, Total wt. .34 ct. AA. 60102/A68 S17500 Ring only, Total wt. .43 ct. AA. 60102/A68 C23500 Matching 3 Diamond Ladies' Band, Total wt. .01½ ct. W60102 S2300 Matching 3 Diamond Men's Band, Total wt. .04½ ct. AA. M60102 S3950	\$300.00 \$410.00 \$41.50 \$71.00
I. FOUR PRONG SETTING 14K White or Yellow gold, Ring only, Total wt. .35 ct. AA. 60314/A68 S17800 Ring only, Total wt. .55 ct. AA. 60314/A68 S31500 Matching 3 Diamond Ladies' Band, Total wt. .03 ct. AA. W60314 S2750 Matching 3 Diamond Men's Band, Total wt. .06 ct. AA. M60314 S4200	\$315.00 \$530.00 \$49.50 \$75.00
J. FOUR PRONG SETTING 14K Yellow gold, 1 Diamond — Wt. .35 ct. AA. 60123/A48 S17900 1 Diamond — Wt. .53 ct. AA. 60123/A48 S32200 Matching Ladies' Diamond Band, Wt. .01½ ct. AA. W60123 S2000 Matching Men's Diamond Band, Wt. .03 ct. AA. G60123 S3150	\$315.00 \$545.00 \$36.00 \$56.00
K. FOUR PRONG SETTING 14K White or Yellow gold, Ring only, Total wt. .35 ct. AA. 60311/A48 S18000 Ring only, Total wt. .45 ct. AA. 60311/A48 S24800 Matching 5 Diamond Ladies' Band, Total wt. .04 ct. AA. W60311 S3500 Matching 5 Diamond Men's Band, Total wt. .05 ct. AA. G60311 S4350	\$315.00 \$430.00 \$63.00 \$78.50
L. FOUR PRONG SETTING 14K White or Yellow gold, 1 Diamond — Wt. .32 ct. F225 S18800 1 Diamond — Wt. .42 ct. F225 S26000 1 Diamond — Wt. .55 ct. AA. F225 S33200 Matching Ladies' Plain Band. WF225 S1450 Matching Men's Plain Band. GF225 S1950	\$330.00 \$445.00 \$565.00 \$28.00 \$38.00

ALL RINGS SLIGHTLY ENLARGED TO SHOW DETAIL.

A. SIX PRONG SWIRL SETTING 14K White or Yellow gold, Ring only, Total wt. .38 ct. AA. 4929/2B1 S18600 Matching 1 Diamond Ladies' Band, Wt. .03 ct. AA. W4929 S2425	\$325.00 \$43.50
B. SIX PRONG OXIDIZED SETTING 14K Yellow gold, Ring only, Total wt. .40 ct. AA. 701/1994 S20700 Matching 3 Diamond Ladies' Band, Total wt. .07½ ct. AA. W701/1994 S5400	\$360.00 \$97.00
C. PEAR SHAPE SOLITAIRE 14K White gold, 1 Diamond — Wt. .36 ct. 187P S21500 1 Diamond — Wt. .73 ct. AA. 187P S54500 Matching Ladies' Plain Band. W187 S950	\$375.00 \$880.00 \$18.50
D. FOUR PRONG SETTING 14K White or Yellow gold, Ring only, Total wt. .39 ct. 2880/X1 S21700 Matching 2 Diamond Ladies' Band, Total wt. .04 ct. W2880 S3050	\$375.00 \$55.00
E. FOUR PRONG SWIRL SETTING 14K White gold, 1 Diamond — Wt. .43 ct. AA. 199 S22600 1 Diamond — Wt. .52 ct. AA. 199 S31000 Matching Ladies' Plain Band. W199 S500	\$390.00 \$525.00 \$9.75
F. FOUR PRONG SETTING 14K White or Yellow gold, 1 Diamond — Wt. .42 ct. AA. 6912/732 S22000 1 Diamond — Wt. .50 ct. AA. 6912/732 S29500 1 Diamond — Wt. .75 ct. AA. 6912/732 S54000 Matching Ladies' Plain Band. 216 S495	\$380.00 \$510.00 \$875.00 \$8.95
G. FOUR PRONG SETTING 14K White or Yellow gold, Ring only, Total wt. .43 ct. AA. 5759/2KT S23000 Matching 3 Diamond Ladies' Band, Total wt. .05 ct. W5759 S3000	\$400.00 \$54.00
H. SIX PRONG SETTING 14K White or Yellow gold, Ring only, Total wt. .46 ct. AA. B7109/8 S25000 Matching Ladies' Plain Band. WB7109 S2195	\$435.00 \$43.00
I. SIX PRONG SETTING 14K White or Yellow gold, Ring only, Total wt. .50 ct. AA. 4948/3B1 S25700 Matching 3 Diamond Ladies' Band, Total wt. .09 ct. AA. W4948 S5000	\$440.00 \$90.00
J. FOUR PRONG SETTING 14K White or Yellow gold, 1 Diamond — Wt. .35 ct. AA. Z6352/X1 S17800 1 Diamond — Wt. .55 ct. AA. Z6352/X1 S33500 Matching 1 Diamond Ladies' Band, Wt. .02 ct. AA. WZ6352 S2250	\$315.00 \$570.00 \$40.50
K. FOUR PRONG SWIRL SETTING 14K White gold, 1 Diamond — Wt. .50 ct. AA. Z3118 S30300 1 Diamond — Wt. .65 ct. AA. Z3118 S42000 Matching Ladies' Plain Band. WZ3118 S1270	\$515.00 \$695.00 \$24.75
L. FOUR PRONG SETTING 14K White or Yellow gold, 1 Diamond — Wt. .55 ct. AA. Z3829/X1 S33300 Matching Ladies' Plain Band. WZ3829 S1500	\$565.00 \$29.00

ALL RINGS SLIGHTLY ENLARGED TO SHOW DETAIL.
All above Diamonds AAA quality unless otherwise specified — See page 4 for explanation of Diamond grading. It is not always possible to obtain the exact weight of diamonds ordered. Weight may vary one to three points (.01 to .03 ct.). Price may vary slightly according to weight.
See pages 1 and 2 for price and shipping information.
Add 2% to your cost for State Tax on all items in this catalog.

HOUSTON JEWELRY & DISTRIBUTING CO.
HOUSTON, TEXAS





6 DIAMOND LOCK SET — #5436/A70
14K White gold, Marquise Center and 2 Tapered Baguettes. Ring only, Total wt. .46 ct.
191 \$29500 \$510.00
Matching 2 Tapered and 1 Baguette Diamond Band, Total wt. .16 ct.
192 \$8000 \$144.00



11 DIAMOND LOCK SET — #3121/A64
14K White gold, Ring only, Total wt. .47 ct.
181 \$27800 \$475.00
Matching 6 Diamond Band, Total wt. .13 ct.
182 \$6800 \$120.00



23 DIAMOND LOCK SET — #3744
14K White gold, Ring only, Total wt. 50 ct.
1001 \$30000 \$505.00
Ring only, Total wt. .60 ct.
1002 \$41000 \$680.00
Matching 12 Diamond Band, Total wt. .11 ct.
1003 \$7300 \$130.00



8 DIAMOND LOCK SET — #1020
14K White or Yellow gold, Ring only, Total wt. .52 ct.
161 \$25500 \$435.00
Matching 5 Diamond Band, Total wt. .50 ct.
162 \$19000 \$335.00



7 DIAMOND LOCK SET — #15K9
14K White or Yellow gold, Ring only, Total wt. .25 ct. AA.
101 \$9800 \$175.00
Matching 4 Diamond Band, Total wt. .08 ct. AA.
102 \$4400 \$79.00



15 DIAMOND SET — #227
14K White gold, Ring only, Total wt. .55 ct. AA.
171 \$26900 \$460.00
Ring only, Total wt. .76 ct. AA.
172 \$42000 \$685.00
Matching 8 Diamond Band, Total wt. .14 ct.
173 \$7450 \$135.00



8 DIAMOND LOCK SET — #33M3
14K White or Yellow gold, Ring only, Total wt. .48 ct. AA.
111 \$18000 \$320.00
Matching 5 Diamond Band, Total wt. .50 ct. AA.
112 \$17000 \$299.00



7 DIAMOND LOCK SET — #3137
14K White gold, Round Center Diamond and 2 Baguettes, Ring only, Total wt. .55 ct.
1101 \$31200 \$530.00
Matching 2 Round and 2 Baguette Diamond Band, Total wt. .16 ct.
1102 \$7500 \$135.00



11 DIAMOND SET — #2015
14K White gold, Ring only, Total wt. .41 ct.
131 \$21800 \$380.00
Ring only, Total wt. .50 ct.
132 \$29000 \$500.00
Matching 6 Diamond Band, Total wt. .12 ct.
133 \$6350 \$115.00



6 DIAMOND LOCK SET — #5436/A47
14K White gold, Emerald Cut Center and 2 Tapered Baguettes, Ring only, Total wt. .46 ct.
121 \$19600 \$345.00
Matching 2 Tapered Baguette and 1 Baguette Diamond Band, Total wt. .16 ct.
122 \$8000 \$144.00

Diamond Wedding Sets



19 DIAMOND LOCK SET — #4662/9
14K White or Yellow gold, Ring only, Total wt. .41 ct.
141 \$23000 \$400.00
Matching 10 Diamond Band, Total wt. .09 ct.
142 \$6300 \$114.00



7 DIAMOND SET — #1111
14K White or Yellow gold, Ring only, Total wt. .51 ct.
151 \$25500 \$445.00
Ring only, Total wt. .60 ct.
152 \$33000 \$560.00
Matching 4 Diamond Band, Total wt. .32 ct.
153 \$13500 \$240.00



17 DIAMOND LOCK SET — #105
14K White gold, Round Center Diamond and 6 Baguette Diamonds, Ring only, Total wt. .90 ct. AA.
251 \$49500 \$810.00
Matching 10 Baguette Diamond Band, Total wt. .50 ct.
252 \$20400 \$355.00



6 DIAMOND LOCK SET — #V530-12
14K White gold, Round Center Diamond and 2 Tapered Baguettes, Ring only, Total wt. .87 ct. AA.
281 \$51200 \$820.00
Ring only, Total wt. 1.00 ct. AA.
282 \$66000 \$1040.00
Matching 2 Tapered Baguette and 1 Baguette Diamond Band, Total wt. .45 ct.
283 \$22500 \$400.00



10 DIAMOND SET — #834
14K White gold, Round Center Diamond, 2 Tapered Baguettes and 2 Round Diamonds, Ring only, Total wt. .86 ct. AA.
271 \$51000 \$825.00
Ring only, Total wt. 1.00 ct. AA.
272 \$66500 \$1050.00
Matching 2 Tapered Baguettes, 1 Baguette and 2 Round Diamond Band, Total wt. .23 ct.
273 \$11000 \$200.00



24 DIAMOND LOCK SET — #125
14K White gold, Round center Diamond, 6 Baguette Diamonds and 8 Round Diamonds, Ring only, Total wt. .84 ct. AA.
261 \$51000 \$825.00
Matching 3 Baguette and 6 Round Diamond Band, Total wt. .14 ct.
262 \$8000 \$145.00



7 DIAMOND LOCK SET — #40T1/97
14K White or Yellow gold, Ring only, Total wt. .74 ct. AA.
201 \$33000 \$560.00
Matching 4 Diamond Band, Total wt. .60 ct. AA.
202 \$21000 \$370.00



13 DIAMOND LOCK SET — #OV7291
14K White or Yellow gold, Ring only, Total wt. .96 ct. AA.
2001 \$63000 \$995.00
Matching 6 Diamond Band, Total wt. .24 ct.
2002 \$11000 \$200.00



6 DIAMOND LOCK SET — #4982/3B1+
14K White or Yellow gold, Ring only, Total wt. .70 ct. AA.
211 \$36500 \$615.00
Matching 3 Diamond Band, Total wt. .30 ct. AA.
212 \$11000 \$195.00



11 DIAMOND LOCK SET — #4685/5
14K White gold, Ring only, Total wt. .64 ct. AA.
221 \$42500 \$705.00
Matching 6 Diamond Band, Total wt. .15 ct.
222 \$7500 \$185.00



15 DIAMOND LOCK SET — #863
14K White gold, Round Center Diamond, 6 Baguette Diamonds and 1 Round Diamond, Ring only, Total wt. .80 ct. AAA.
231 \$49500 \$810.00
Matching 6 Baguette and 1 Round Diamond Band, Total wt. .20 ct.
232 \$10400 \$185.00



23 DIAMOND LOCK SET — #823
14K White gold, Round Center Diamond and 8 Baguettes, Ring only, Total wt. 1.00 ct. AA.
2011 \$63000 \$995.00
Matching 14 Baguette Diamond Band, Total wt. .36 ct.
2012 \$14900 \$265.00



24 DIAMOND LOCK SET — #359
14K White gold, Round Center Diamond, 2 Baguette Diamonds and 12 Round Diamonds, Total wt. .77 ct.
241 \$45000 \$750.00
Matching 1 Baguette and 8 Round Diamond Band, Total wt. .18 ct.
242 \$8500 \$150.00



6 DIAMOND LOCK SET — #Z2840/A64
14K White gold, Round Center Diamond and 2 Marquise Diamonds, Total wt. .85 ct. AA.
291 \$47500 \$780.00
Matching 3 Marquise Diamond Band, Total wt. .32 ct.
292 \$17700 \$310.00

All above Diamonds AAA quality unless otherwise specified — See page 4 for explanation of Diamond grading. It is not always possible to obtain the exact weight of diamonds ordered. Weight may vary slightly. Price may vary to weight.

ALL RINGS SLIGHTLY ENLARGED TO SHOW DETAIL.
ALL PRICES SUBJECT TO CHANGE
WITHOUT NOTICE

HOUSTON JEWELRY & DISTRIBUTING CO.
HOUSTON, TEXAS

See pages 1 and 2 for price and shipping information. Add 2% to your cost for State Tax on all items in this catalog.
ALL RINGS SLIGHTLY ENLARGED TO SHOW DETAIL.

*Diamond
Wedding
Bands
in
14k Gold*

- A. 7 DIAMONDS**
Total wt. .21 ct. 14K White or Yellow gold.
A1159X \$11000 \$195.00
- B. 16 DIAMONDS**
Total wt. .30 ct. AA. 14K White or Yellow gold.
W4200 \$13200 \$230.00
Total wt. 1.05 ct. AA.
W4203 \$34500 \$590.00
Total wt. 1.52 ct. AA.
W4205 \$47500 \$795.00
- C. 10 DIAMONDS**
Total wt. .50 ct. AA. 14K White or Yellow gold.
3448W/10 \$20000 \$350.00
- D. 23 DIAMOND, TRIPLE ROW**
Total wt. .46 ct. 14K White or Yellow gold.
5550 \$20600 \$355.00
- E. 10 BAGUETTES**
Total wt. .50 ct. 14K White gold.
105C \$20400 \$355.00

- F. 10 DIAMOND FISHTAIL**
Total wt. .52 ct. 14K White or Yellow gold.
W1838/10 \$22500 \$385.00
Total wt. 1.01 ct.
W1836/10 \$38000 \$635.00
- G. 5 DIAMOND FISHTAIL**
Total wt. .75 ct. AA.
W1017/5M \$25700 \$440.00
Total wt. .75 ct.
W1017/5M \$29500 \$500.00
Total wt. 1.00 ct. A.
W1017/5M \$28500 \$480.00
Total wt. 1.00 ct. AA.
W1017/5M \$35500 \$600.00
Total wt. 1.00 ct. AAA.
W1017/5M \$43000 \$700.00
*Available in Platinum at higher price.
- H. 29 DIAMOND, TRIPLE ROW**
Total wt. .50 ct. 14K White or Yellow gold.
1010C \$23000 \$395.00

- I. 4 DIAMONDS**
Total wt. .85 ct. AA. 14K White or Yellow gold.
2855W \$30600 \$520.00
Total wt. .88 ct.
2855W \$38800 \$650.00
Total wt. 1.05 ct. AA.
*2855W \$42500 \$700.00
*Available in Platinum at higher price.
- J. 4 BAGUETTES, 22 ROUND DIAMONDS**
Total wt. .80 ct. 14K White gold.
3438W/26 \$35600 \$595.00
- K. 4 BAGUETTES, 5 ROUND DIAMONDS**
Total wt. .87 ct. 14K White gold.
1060 \$35500 \$595.00
Available in Platinum at higher price.
- L. 17 DIAMONDS**
Total wt. 2.03 ct. AA. 14K White or Yellow gold.
3343W/17 \$66500 \$1050.00
Same style as above, except 19 Diamonds, Total wt. 1.50 ct. AA.
3342W/19 \$49500 \$800.00

ALL RINGS SLIGHTLY ENLARGED TO SHOW DETAIL.
All above Diamonds AAA quality unless otherwise specified — See page 4 for explanation of Diamond grading. It is not always possible to obtain the exact weight of diamonds ordered. Weight may vary slightly. Price may vary according to weight. Add 2% to your cost for State Tax on all items in the catalog. See pages 1 and 2 for price and shipping information.

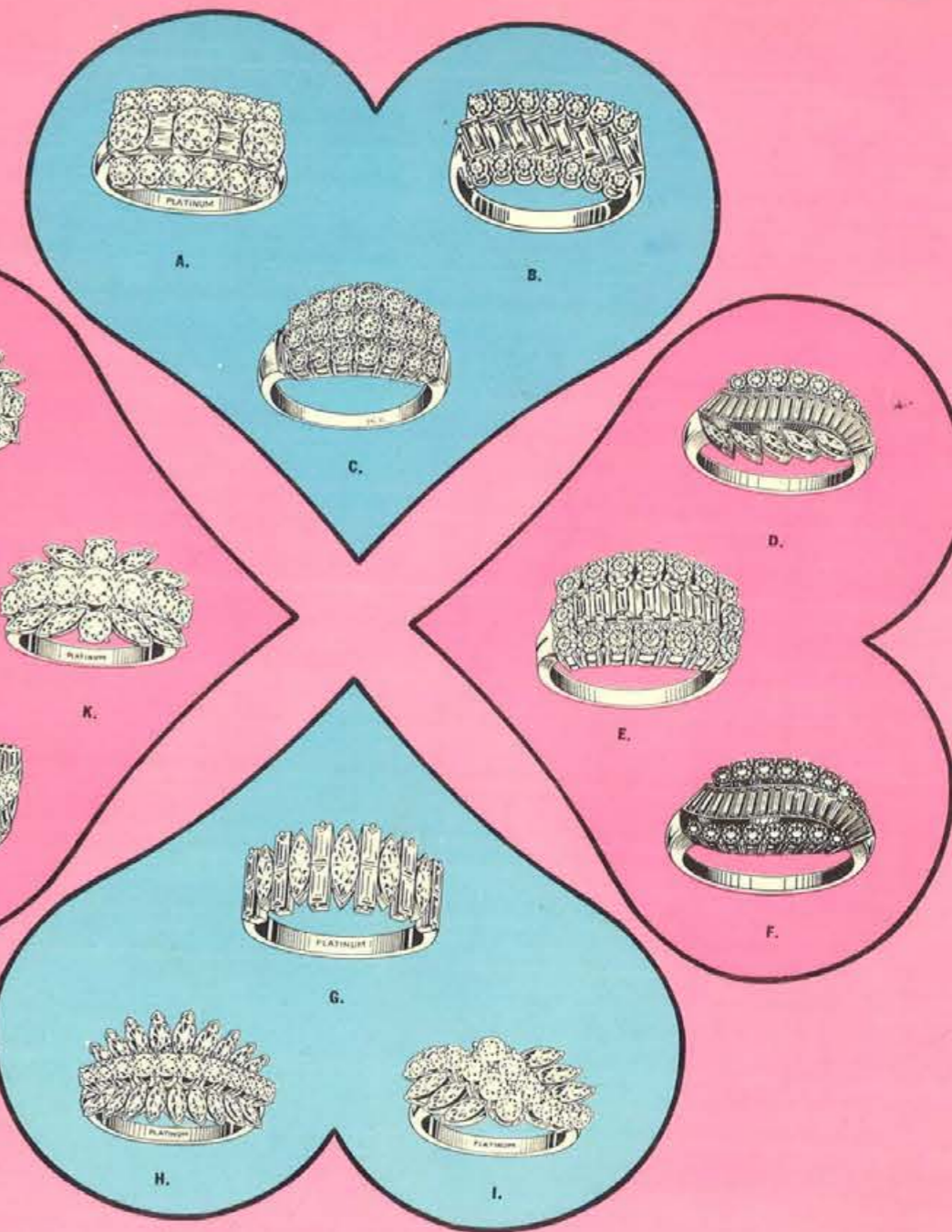

- A. 4 BAGUETTES, 15 ROUND DIAMONDS**
Total wt. 1.27 ct.
583L \$59500 \$950.00
- B. 8 BAGUETTES, 14 ROUND DIAMONDS**
Total wt. 1.30 ct.
1436 \$62000 \$980.00
- C. 21 GRADUATED ROUND DIAMONDS**
Total wt. 1.51 ct.
536C \$67500 \$1075.00
- D. 17 BAGUETTES, 5 MARQUISE, 8 ROUND DIAMONDS**
Total wt. 1.33 ct.
L178/3 \$69500 \$1100.00

- E. 7 BAGUETTES, 16 ROUND DIAMONDS**
Total wt. 1.66 ct.
536B \$73500 \$1150.00
- F. 8 TAPERED BAGUETTES, 9 BAGUETTES, 16 ROUND DIAMONDS**
Total wt. 1.39 ct.
167 \$74000 \$1150.00
- G. 5 MARQUISE, 12 TAPERED BAGUETTES**
Total wt. 1.25 ct.
A99 \$72500 \$1140.00
- H. 18 MARQUISE, 10 ROUND DIAMONDS**
Total wt. 1.42 ct.
L428/2 \$85500 \$1315.00

- I. 6 MARQUISE, 12 ROUND DIAMONDS**
Total wt. 1.55 ct.
185 \$87000 \$1340.00
- J. 8 MARQUISE, 10 BAGUETTES, 8 ROUND DIAMONDS**
Total wt. 1.70 ct.
386 \$89000 \$1370.00
- K. 8 MARQUISE, 9 ROUND DIAMONDS**
Total wt. 2.06 ct.
854C \$102000 \$1530.00
- L. 8 TAPERED BAGUETTES, 18 BAGUETTES, 7 ROUND DIAMONDS**
Total wt. 3.05 ct.
267 \$142500 \$2100.00

ALL RINGS SLIGHTLY ENLARGED TO SHOW DETAIL.
All above Diamonds AAA. See page 4 for explanation of Diamond grading. It is not always possible to obtain the exact weight of diamonds ordered. Weight may vary slightly. Price may vary according to weight. See pages 1 and 2 for price and shipping information. Add 2% to your cost for Sales Tax on all items in this catalog.

*Diamond
Wedding
Bands
in
Platinum*

Superbly Designed Fashion Rings

- A. 19 DIAMONDS**
Total wt. .63 ct. AA.
14K Yellow gold.
5757 S32700 \$555.00
- B. 11 DIAMONDS**
Total wt. .59 ct. AA.
5 Genuine Round Sapphires.
18K Yellow gold.
576R S35500 \$595.00
- C. 9 DIAMONDS**
Total wt. .46 ct. AA.
18K Yellow gold.
2059 S31500 \$535.00
- D. 5 DIAMONDS**
Total wt. .45 ct. AA.
14K Yellow gold.
R9288 S21100 \$365.00
- E. 12 DIAMONDS**
Total wt. .12 ct. AA.
Chatham Cabochon Emerald.
14K Yellow gold.
270/2007 S17500 \$320.00
- F. 13 DIAMONDS**
Total wt. .61 ct. AA.
Black Enamel trim.
14K Yellow gold.
5247 S27500 \$470.00
- G. 6 DIAMONDS**
Total wt. .30 ct. AA.
Mobe Pearl.
849 S25000 \$450.00
- H. 3 DIAMONDS**
Total wt. .18 ct. AA.
5 Genuine Round Sapphires, 5 Genuine Round Rubies,
3 Genuine Emeralds.
18K Yellow gold.
RMS207 S22500 \$385.00
- I. 43 DIAMONDS**
Total wt. 1.97 ct. AA.
18K Yellow gold.
1433 S84500 \$1300.00
- J. 9 DIAMONDS**
Total wt. .55 ct. AA.
Black Enamel trim.
14K Yellow gold.
5045 S25500 \$440.00
- K. 25 DIAMONDS**
Total wt. 1.43 ct. AA.
18K Yellow gold.
465D S63500 \$1000.00
- L. 1 DIAMOND**
Wt. .03 ct. AA.
Chatham Emerald Crystal.
14K Yellow gold.
R322 S31500 \$535.00

ILLUSTRATIONS SHOWN ACTUAL SIZE.

All above Diamonds AAA quality unless otherwise specified
— See page 4 for explanation of Diamond grading. It is not always possible to obtain the exact weight of diamonds ordered. Weight may vary slightly according to weight.
Add 2% to your cost for State Tax on all items in this catalog. See pages 1 and 2 for price and shipping information.



Superbly Designed Fashion Rings

- A. 4 DIAMONDS**
Total wt. .22 ct.
14K Yellow gold.
B3707/16 S10400 \$185.00
- B. 5 DIAMONDS**
Total wt. .08 ct. AA.
14K Yellow gold.
S7302W S5000 \$90.00
- C. 1 DIAMOND**
Wt. .15 ct. AA.
2 Genuine Rubies.
14K Yellow gold.
1057 S9900 \$180.00
- D. 2 DIAMONDS**
Total wt. .08 ct. AA.
5 Genuine Round Rubies, 5 Genuine Round Sapphires.
14K Yellow gold.
M1056 S7600 \$135.00
- E. 1 DIAMOND**
Wt. .12 ct. AA.
14K Yellow gold.
B4137Z S6250 \$112.50
- F. 20 DIAMONDS**
Total wt. .20 ct. AA.
Genuine Oval Opal.
14K White gold.
AW3687 S17000 \$295.00
- G. 1 DIAMOND**
Wt. .25 ct. AA.
14K Yellow gold.
B4197/BZ S15000 \$265.00
- H. 5 BAGUETTES, 12 ROUND DIAMONDS**
Total wt. .37 ct.
Chatham Cabochon Pear Shaped Emerald.
14W White gold.
225/1681 S29500 \$500.00
- I. 7 DIAMONDS**
Total wt. .39 ct. AA.
14K Yellow gold.
B4091Z S17800 \$315.00
- J. 20 DIAMONDS**
Total wt. .37 ct. AA.
Genuine Oval Amethyst.
14K White gold.
1979 S21000 \$365.00
- K. 7 DIAMONDS**
Total wt. .39 ct. AA.
14K Yellow gold.
4159Z S17800 \$315.00
- L. 5 DIAMONDS**
Total wt. .10 ct. AA.
14K Yellow gold.
451W/6 S6100 \$110.00

ILLUSTRATIONS SHOWN ACTUAL SIZE.

All above Diamonds AAA quality unless otherwise specified
— See page 4 for explanation of Diamond grading. It is not always possible to obtain the exact weight of diamonds ordered. Weight may vary slightly according to weight.
Add 2% to your cost for State Tax on all items in this catalog. See pages 1 and 2 for price and shipping information.

A. DINNER RING
15 Diamonds — Total wt. .23 ct. AA. 1 Pear Shape Cabochon Chatham Emerald. 14K White gold.
ES236L \$16000 \$280.00

B. DINNER RING
18 Diamonds — Total wt. .56 ct. AA. 1 Oval Cabochon Chatham Emerald. 14K White gold.
0S223L \$29500 \$520.00

C. DINNER RING
Center Diamond .25 ct. AA. 6 Smaller Diamonds. 12 ct. AA. 14K White or Yellow gold.
Z5893/44 \$18500 \$325.00

D. PRINCESS RING
17 Diamonds — Total wt. .50 ct. AA. 14K White or Yellow gold.
4334/17 \$18500 \$330.00
Same as above, except Total wt. 1.00 ct. AA.
4353/17S36000 \$600.00

E. TWIN RING
2 Center Diamonds. 28 ct. AA. 10 Smaller Diamonds. 20 ct. AA. 14K White gold.
815 \$18500 \$325.00
Same style as above. 2 Center Diamonds. 44 ct. AA. 12 Smaller Diamonds. 20 ct. AA.
771/2 \$26500 \$470.00

F. DINNER RING
3 Center Diamonds. 60 ct. AA. 10 Smaller Diamonds. 15 ct. 14K White gold.
1354J \$30000 \$515.00

G. DINNER RING
Center Diamond. 31 ct. AA. 19 Smaller Diamonds. 40 ct. 14K White gold.
5644/A39 \$33000 \$595.00

H. DINNER RING
Center Diamond .40 ct. AA. 19 Smaller Diamonds. 57 ct. AA. 14K White gold.
5744/A39 \$49500 \$820.00

I. DINNER RING
Center Diamond .60 ct. AA. 16 Tapered Baguettes — 1.12 ct. 14K White gold.
5609 S83600 \$1285.00

J. DINNER RING
Center Diamond 1.05 ct. AA. 6 Baguettes, 16 Round Diamonds — Total wt. .91 ct. 14K White gold.
599S119500 \$1800.00

K. DINNER RING
Marquise Center Diamond .75 ct. 2 Tapered Baguettes, 8 Baguettes, 6 Round Diamonds — Total wt. 1.08 cts. 18K White gold.
3011 S112500 \$1665.00

L. 18 DIAMOND AND BAGUETTE MOUNTING
6 Baguettes, 12 Round Diamonds — Total wt. .32 ct. 14K White gold.
740 \$18000 \$315.00

All above Diamonds AAA quality unless otherwise specified — See page 4 for explanation of Diamond grading. It is not always possible to obtain the exact weight of diamonds ordered. Weight may vary slightly.

Add 2% to your cost for State Tax on all items in this catalog.

See pages 1 and 2 for price and shipping information.

ALL RINGS SLIGHTLY ENLARGED TO SHOW DETAIL.

Diamond Rings and Mountings in 14k Gold



The 'Linde' Star has essentially the same chemical and physical properties of the natural gem and practically the same degree of beauty, at a fraction of the price of the natural stone. It is as hard and timeless as its natural counterpart and possesses a beauty unlike anything you have ever owned. Its six white sharp rays are visible from both top and sides.

All above Diamonds AAA quality unless otherwise specified — See page 4 for explanation of Diamond grading. It is not always possible to obtain the exact weight of diamonds ordered. Weight may vary slightly. Price may vary according to weight.

We use only genuine 'Linde' Stars, unconditionally guaranteed. All items are stocked in White Gold only.

*Available in Yellow Gold on special order.

Add 2% to your cost for State Tax on all items in this catalog.

See pages 1 and 2 for price and shipping information.



A. LADIES' RING
8 x 6mm Oval 'Linde' Star, 2 Diamonds — Total wt. .03 ct. AA. 14K White gold.
L453/2 \$4700 \$84.00

B. LADIES' RING
9 x 7mm Oval 'Linde' Star, 4 Diamonds — Total wt. .08 ct. AA. 14K White gold.
SS303L \$9100 \$165.00

C. LADIES' RING
9 x 7mm Oval 'Linde' Star, 8 Diamonds — Total wt. .10 ct. AA. 14K White gold.
SS68L \$11200 \$200.00

D. LADIES' RING
10 x 2mm Oval 'Linde' Star, 4 Diamonds — Total wt. .10 ct. AA. 14K White gold.
L149 S8950 \$160.00

E. LADIES' RING
7mm Round 'Linde' Star, 6 Diamonds — Total wt. .18 ct. AA. 14K White gold.
SS66L \$11200 \$200.00

F. LADIES' RING
9 x 6mm Pear Shape 'Linde' Star, 15 Diamonds — Total wt. .23 ct. AA. 14K White gold.
SS236L \$12200 \$215.00

G. LADIES' RING
10 x 8mm Oval 'Linde' Star, 18 Diamonds — Total wt. .27 ct. AA. 14K White gold.
490A \$19600 \$345.00

H. MEN'S RING
8 x 6mm Oval 'Linde' Star, 10K White gold.
G471 \$3500 \$65.00

I. MEN'S RING
7 1/2 mm Round 'Linde' Star, 3 Diamonds — Total wt. .06 ct. AA. 14K White gold.
G134 \$7700 \$135.00

J. MEN'S RING
9 x 7mm Oval 'Linde' Star, 3 Diamonds — Total wt. .06 ct. AA. 14K White gold.
SS20210 \$9000 \$160.00

K. MEN'S RING
9 x 7mm Oval 'Linde' Star, 7 Diamonds — Total wt. .07 ct. AA. 14K White gold.
G185 \$10700 \$190.00

L. MEN'S RING
12 x 10mm Oval 'Linde' Star, 2 Diamonds — Total wt. .10 ct. AA. 14K White gold.
G2039 \$13750 \$250.00

M. PENDANT
9 x 7mm Oval 'Linde' Star, 1 Diamond — Wt. .05 ct. AA. 14K White gold.
P101 \$5650 \$102.00

N. PENDANT
9 x 7mm Oval 'Linde' Star, 4 Diamonds — Total wt. .08 ct. AA. 14K White gold.
P2007 \$7300 \$130.00

O. TIE TACK
6 1/2 mm Round 'Linde' Star, 10K White gold.
TT107 \$2200 \$39.00

P. TIE TACK
7mm Round 'Linde' Star, 1 Diamond — Wt. .05 ct. AA. 14K White gold.
TT106D \$4350 \$78.50

12 x 10mm Oval = Approx. 6.50 cts.
10 x 8mm Oval = Approx. 4.00 cts.
9 x 7mm Oval = Approx. 3.00 cts.
8 x 6mm Oval = Approx. 2.00 cts.
8mm Round = Approx. 2.50 cts.
7 1/2 mm Round = Approx. 2.00 cts.
7mm Round = Approx. 1.50 cts.
6 1/2 mm Round = Approx. 1.25 cts.

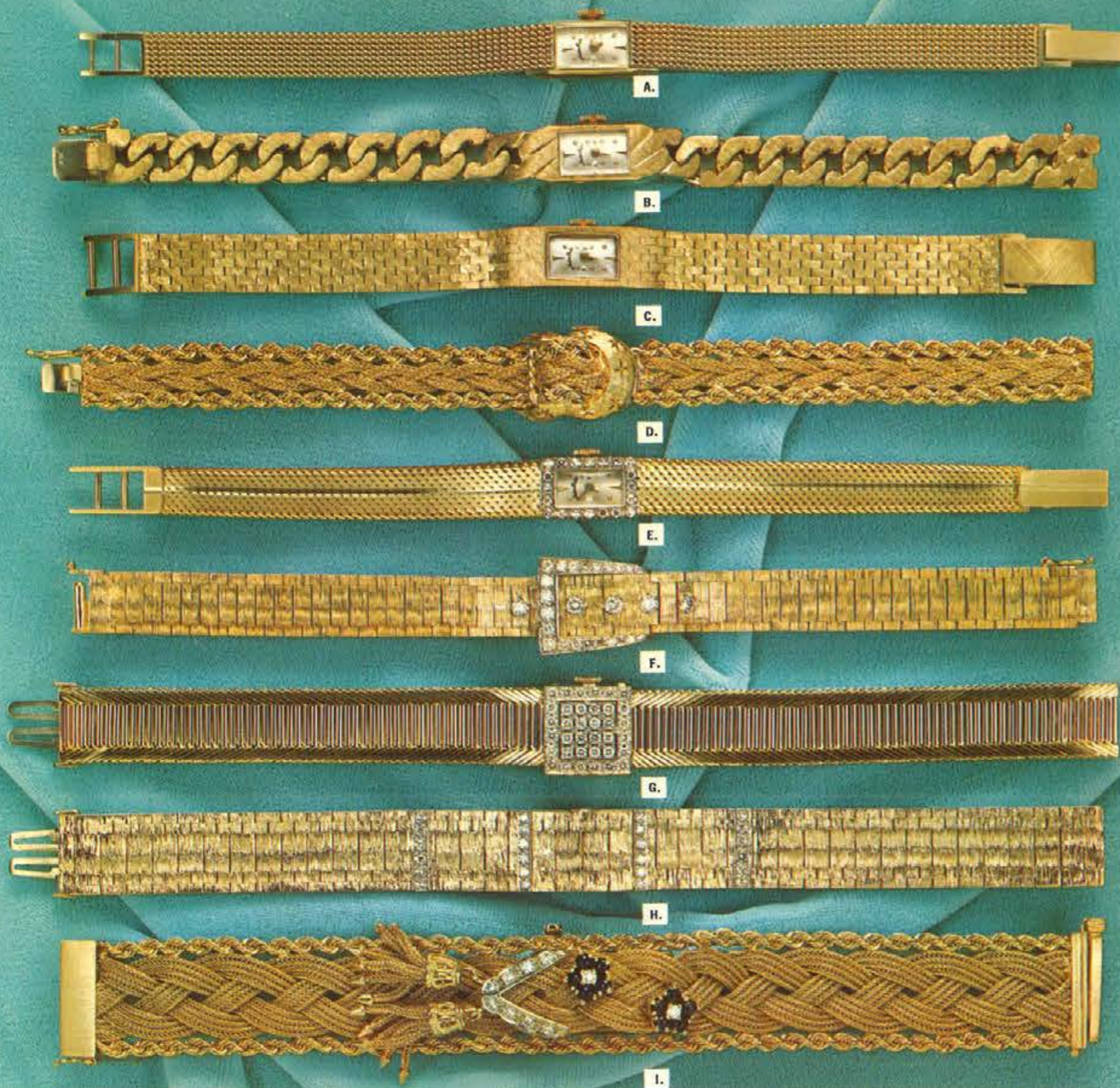

Bracelet Watches in 14k Yellow Gold

A. 17 Jewel Andre Paillet movement. LC1730 S13000	\$230.00	E. 20 DIAMONDS Total wt. .31 ct. AA. 17 Jewel Andre Paillet movement. LC348 S30000	\$515.00	H. 24 DIAMONDS Total wt. .48 ct. AA. 17 Jewel Andre Paillet movement. 1063 S47500	\$780.00
B. 17 Jewel Andre Paillet movement. LC6101 S19200	\$340.00	F. 25 DIAMONDS Total wt. 1.05 ct. AA. 17 Jewel Andre Paillet movement. 7054 S60000	\$960.00	I. 10 DIAMONDS Total wt. .37 ct. AA. 10 Genuine Cabochon Sapphires. 17 Jewel Andre Paillet movement. 7520 S45500	\$745.00
C. 17 Jewel Andre Paillet movement. LC14281 S15000	\$265.00	G. 36 DIAMONDS Total wt. 1.12 ct. AA. 17 Jewel Andre Paillet movement. 1418 S69000	\$1090.00		
D. 22 Jewel Hamilton movement. 585/S S22000	\$380.00				

ILLUSTRATIONS SHOWN ACTUAL SIZE.

All above Diamonds AA quality. See page 4 for explanation of Diamond grading. It is not always possible to obtain the exact weight of diamonds ordered. Weight may vary slightly. Price may vary according to weight. Add 2% to your cost for State Tax on all items in this catalog. See pages 1 and 2 for price and shipping information.



Bracelet Watches in 14k Yellow Gold

A. Elegant Bark Florentine finish. 17 Jewel Andre Paillet movement. 4143 S9975	\$150.00	D. 8 DIAMONDS Total wt. .24 ct. AA. 17 Jewel Andre Paillet movement. LC1428 S26000	\$445.00	G. 42 DIAMONDS Total wt. 1.23 ct. AA. 17 Jewel Andre Paillet movement. 1235 S68500	\$1080.00
Same as above in 14K White gold. 4143W S10900	\$160.00	E. 14 DIAMONDS Total wt. .32 ct. AA. 17 Jewel Andre Paillet Movement. 1031 S33000	\$560.00	H. 52 DIAMONDS Total wt. .85 ct. AA. 22 Jewel Hamilton movement. 1412 S68500	\$1075.00
B. 6 DIAMONDS Total wt. .18 ct. AA. 17 Jewel Andre Paillet movement. LC346 S21400	\$370.00	F. 30 DIAMONDS 1 Baguette, 29 Round Diamonds. Total wt. .41 ct. AA. 17 Jewel Andre Paillet movement. W5111 S35000	\$595.00	I. 18 DIAMONDS Total wt. .45 ct. AA. 22 Jewel Hamilton movement. 965 S49500	\$795.00
C. 17 Jewel Andre Paillet movement. LC1718 S14900	\$265.00				

ILLUSTRATIONS SHOWN ACTUAL SIZE.

All above Diamonds AA quality. See page 4 for explanation of Diamond grading. It is not always possible to obtain the exact weight of diamonds ordered. Weight may vary slightly. Price may vary according to weight. Add 2% to your cost for State Tax on all items in this catalog. See pages 1 and 2 for price and shipping information.

These are
the styles
in watches
to come...
Fashion
Crafted by

LUCIEN PICCARD

Lucien Piccard combines creative originality, technical superiority, and the touch-of-genius to present these Masterpieces of Time...
• achievements in accuracy,
• conquests in craftsmanship,
• triumphs in quality,
• symbols of unequalled Swiss heritage!

- A. Ladies tailored 14K Yellow or White Gold bracelet watch.
1644 \$16500 \$275.00
- B. Ladies 14K Yellow or White Gold concealed bracelet watch accented by 12 brilliant Diamonds.
1541 \$34500 \$575.00
- C. Ladies 14K Yellow or White Gold bracelet watch accented by 18 brilliant Diamonds.
1240 \$30000 \$500.00
- D. Ladies classic 14K Yellow Gold bracelet watch.
1544 \$16500 \$275.00
- E. Ladies 14K Yellow or White Gold concealed bracelet watch.
1639 \$22500 \$375.00
- F. Ladies nugget texture 14K Yellow Gold bracelet watch.
1231 \$15000 \$250.00
- G. Men's tailored 14K Yellow Gold bracelet watch.
U776 \$27000 \$450.00
- H. Men's elegant 14K Yellow Gold bracelet watch.
U878 \$28500 \$475.00
- J. Men's nugget texture 14K Yellow Gold bracelet watch.
U168 \$27000 \$450.00

Diamond Watches in 14k Gold and Platinum Cases

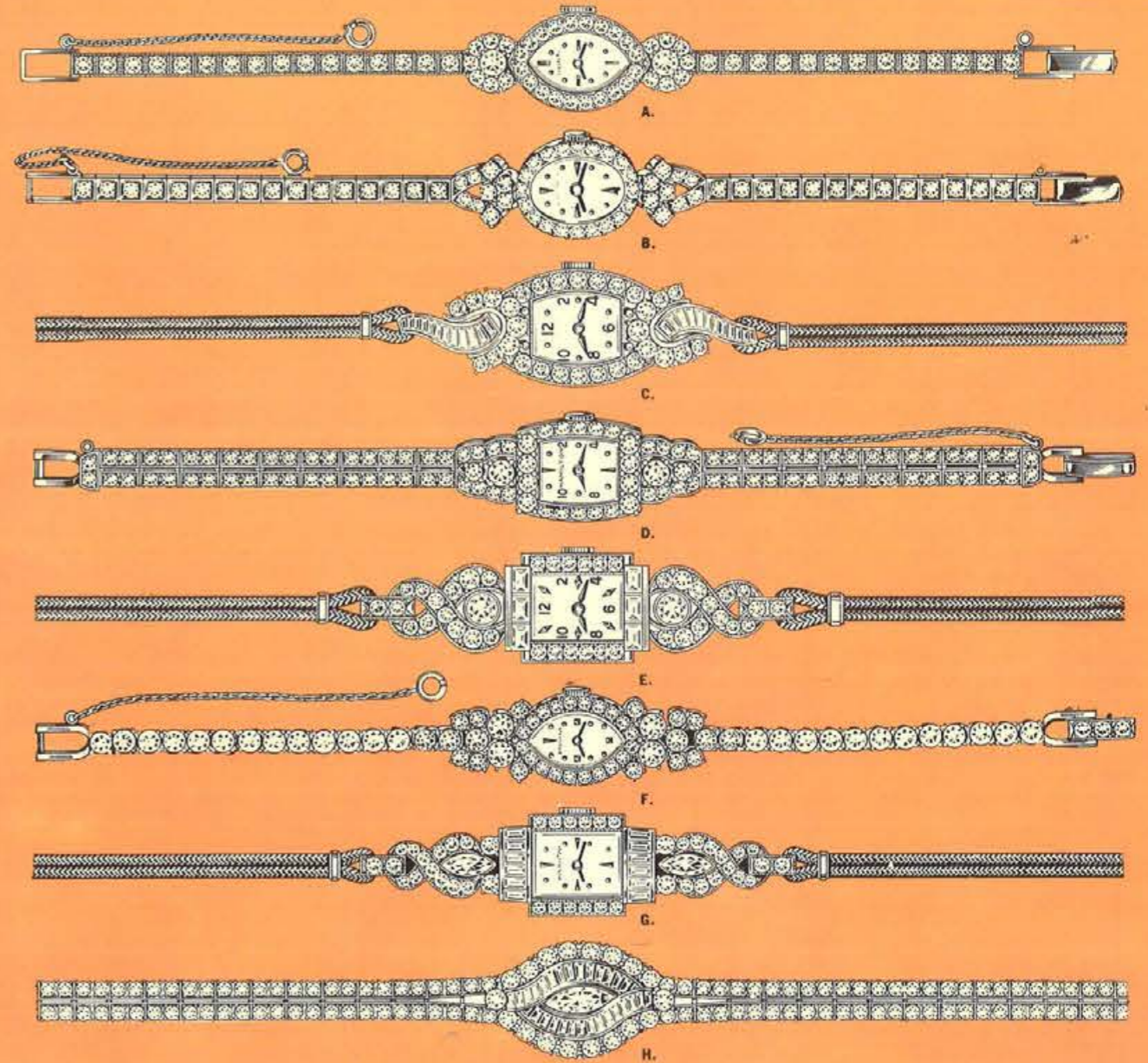

- | | | |
|--|--|--|
| <p>A. 70 DIAMONDS
Total wt. 1.00 ct. AA.
14K White gold.
22 Jewel Hamilton movement.
B612HVIP \$53000 \$900.00</p> | <p>D. 140 DIAMONDS
Total wt. 2.46 ct. AA.
14K White gold.
22 Jewel Hamilton movement.
B262HDB \$99500 \$1500.00</p> | <p>G. 58 DIAMONDS
2 Marquise, 12 Baguettes, 44 Round Diamonds.
Total wt. 1.60 ct.
Platinum.
22 Jewel Hamilton movement.
577HDO \$107500 \$1625.00</p> |
| <p>B. 75 DIAMONDS
Total wt. 1.00 ct. AA.
14K White gold.
22 Jewel Hamilton movement.
B881 \$55000 \$880.00</p> | <p>E. 48 DIAMONDS
6 Baguettes, 42 Round Diamonds.
Total wt. 1.69 ct.
Platinum.
22 Jewel Hamilton movement.
583HDO \$95000 \$1445.00</p> | <p>H. 168 DIAMONDS
1 Marquise, 28 Baguettes, 139 Round Diamonds.
Total wt. 4.34 ct.
Platinum.
22 Jewel Hamilton movement.
B1205C \$225000 \$3100.00</p> |
| <p>C. 52 DIAMONDS
22 Baguettes, 30 Round Diamonds.
Total wt. 1.49 ct.
Platinum.
22 Jewel Hamilton movement.
P602HLB \$81000 \$1250.00</p> | <p>F. 73 DIAMONDS
Total wt. 2.98 ct. AA.
14K White gold.
22 Jewel Hamilton movement.
B1347 \$117000 \$1750.00</p> | |

All above Diamonds AAA quality unless otherwise specified
—See page 4 for explanation of Diamond grading. It is not always possible to obtain the exact weight of diamonds ordered. Weight may vary slightly. Price may vary to weight.

See pages 1 and 2 for price and shipping information. Add 2% to your cost for State Tax on all items in this catalog.

ALL PRICES SUBJECT TO CHANGE WITHOUT NOTICE.
HOUSTON JEWELRY & DISTRIBUTING CO., HOUSTON, TEXAS

Diamond Watches in 14k Gold Cases

- A. 4 DIAMONDS**
Total wt. .04 ct. AA. 14K White or Yellow gold, 17 Jewel Elgin movement.
A591M1 \$6950 \$125.00
- B. 4 DIAMONDS**
Total wt. .06 ct. AA. 14K White or Yellow gold, 17 Jewel Andre Paillet movement.
A477ES \$7000 \$126.00
- C. 20 DIAMONDS**
Total wt. .10 ct. AA. 14K White gold, 17 Jewel Elgin movement.
A568HLBD \$9800 \$175.00
- D. 2 DIAMONDS**
Total wt. .30 ct. AA. 14K White gold, 17 Jewel Andre Paillet movement.
4122 \$15500 \$270.00
- E. 6 DIAMONDS**
Total wt. .18 ct. 14K White or Yellow gold, 22 Jewel Hamilton movement.
1656/627F \$16500 \$290.00
- F. 10 DIAMONDS**
Total wt. .23 ct. AA. 14K White gold, 22 Jewel Hamilton movement.
1656/1031 \$17800 \$310.00
- G. 6 DIAMONDS**
Total wt. .48 ct. AA. 14K White or Yellow gold, 22 Jewel Hamilton movement.
1656/792 \$23800 \$415.00
- H. 30 DIAMONDS**
Total wt. .42 ct. 14K White gold, 22 Jewel Hamilton movement.
1618/401 \$25000 \$435.00
- J. 24 DIAMONDS**
6 Baguettes, 18 Round Diamonds. Total wt. .50 ct. 14K White gold, 22 Jewel Hamilton movement.
1574/489 \$29500 \$500.00
- K. 32 DIAMONDS**
Total wt. .48 ct. 14K White gold, 22 Jewel Hamilton movement.
A409HLB \$29500 \$510.00

All above Diamonds AAA quality unless otherwise specified — See page 4 for explanation of Diamond grading. It is not always possible to obtain the exact weight of diamonds ordered. Weight may vary slightly. Price may vary to weight.
See pages 1 and 2 for price and shipping information. Add 2% to your cost for State Tax on all items in this catalog.

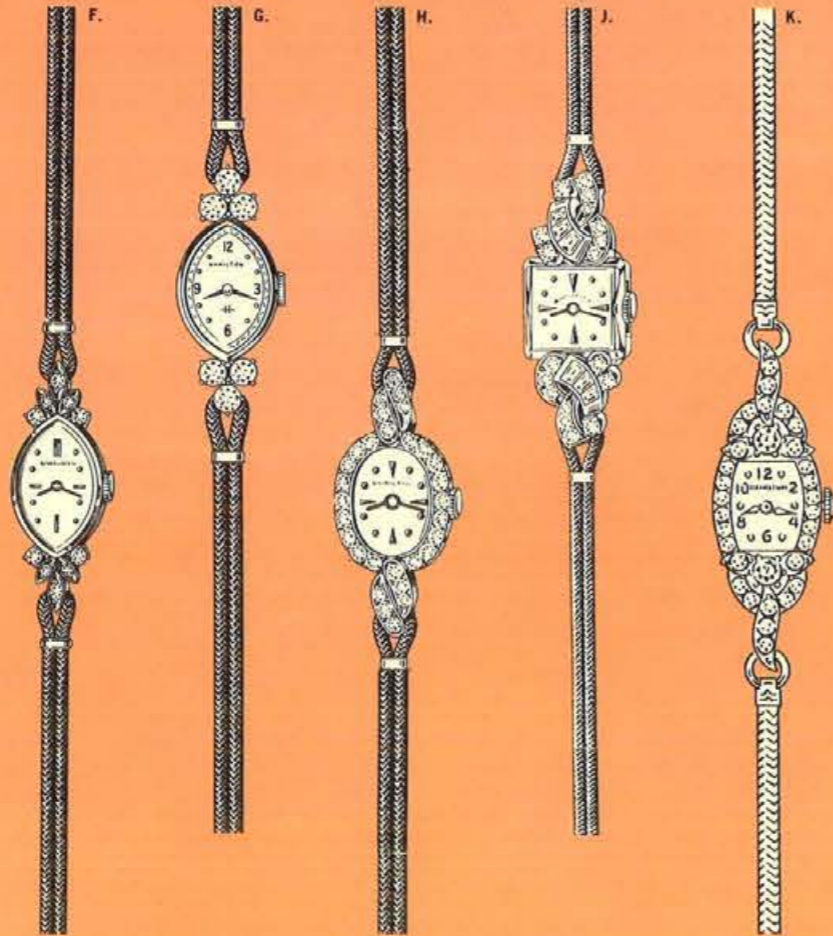

Diamond Watches in 14k Gold Cases

- A. 14 DIAMONDS**
Total wt. .98 ct. AA 14K White gold, 22 Jewel Hamilton movement.
B632H2C \$37500 \$625.00
- B. 26 DIAMONDS**
Total wt. 1 Carat. AA. 14K White gold, 17 Jewel Andre Paillet movement.
A663HOF \$37500 \$625.00
- C. 46 DIAMONDS**
Total wt. .69 ct. AA, 14K White Gold, 22 Jewel Hamilton movement.
1640/325 \$36900 \$620.00
- D. 28 DIAMONDS**
Total wt. .96 ct. AA. 14K white gold, 22 Jewel Hamilton movement.
B606H1 \$41500 \$690.00
- E. 16 DIAMONDS**
Total wt. 1 Carat. AA. 14K White gold, 17 Jewel Andre Paillet movement.
K4363 \$42500 \$705.00
- F. 30 DIAMONDS**
Total wt. 1 Carat. AA. 14K White gold, 22 Jewel Hamilton movement.
1738/1025 \$45000 \$745.00
- G. 40 DIAMONDS**
Total wt. .92 ct. AA. 14K White gold, 22 Jewel Hamilton movement.
B100H1 \$45500 \$745.00
- H. 48 DIAMONDS**
16 Baguettes, 32 Round Diamonds. Total wt. 1.19 ct. 14K White gold, 22 Jewel Hamilton movement.
1660/530 \$56500 \$900.00
- J. 42 DIAMONDS**
Total wt. 1.50 ct. AA. 14K White gold, 22 Jewel Hamilton movement.
1740/1023 \$58500 \$935.00
- K. 30 DIAMONDS**
Total wt. 1.78 ct. AA. 14K White gold, 22 Jewel Hamilton movement.
1640/1033 \$69500 \$1100.00

All above Diamonds AAA quality unless otherwise specified — See page 4 for explanation of Diamond grading. It is not always possible to obtain the exact weight of diamonds ordered. Weight may vary slightly. Price may vary to weight.

See pages 1 and 2 for price and shipping information. Add 2% to your cost for State Tax on all items in this catalog.

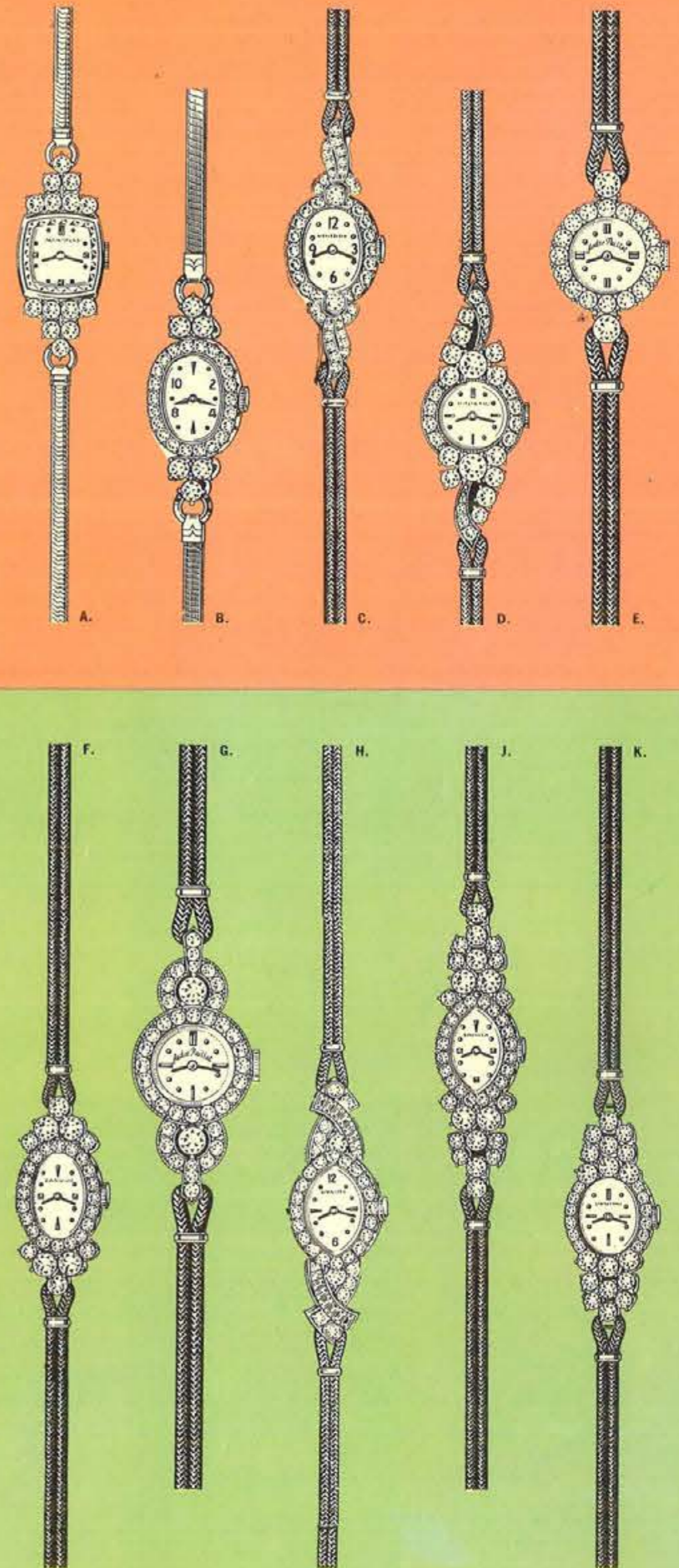

Diamond Watch Attachments

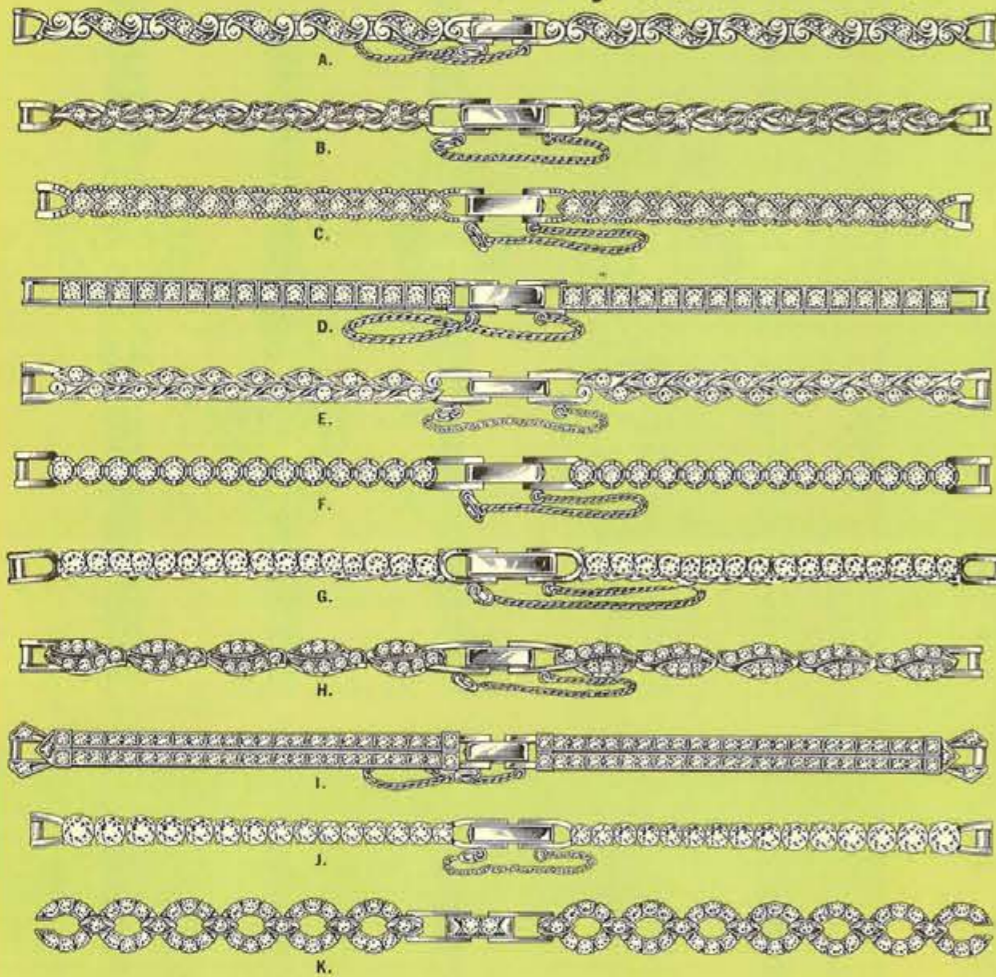

- A. 14K WHITE GOLD ATTACHMENT
10 Diamonds—Total wt. .15 ct. AA.
165 S9990 \$180.00
- B. 14K WHITE GOLD ATTACHMENT
20 Diamonds—Total wt. .20 ct. AA.
A1348/20 S13000 \$230.00
- C. 14K WHITE GOLD ATTACHMENT
24 Diamonds—Total wt. .24 ct. AA.
548 S14500 \$250.00
- D. 14K WHITE GOLD ATTACHMENT
32 Diamonds—Total wt. .32 ct. AA.
A535/32 S16500 \$295.00
32 Diamonds—Total wt. .48 ct. AA.
A535/32 S20500 \$360.00
32 Diamonds—Total wt. .64 ct. AA.
A535/32 S24500 \$430.00
- E. 14K WHITE GOLD ATTACHMENT
32 Diamonds—Total wt. .32 ct. AA.
5122 S19000 \$335.00
- F. 14K WHITE GOLD ATTACHMENT
28 Diamonds—Total wt. .70 ct. AA.
593 S28500 \$485.00
- G. 14K WHITE GOLD ATTACHMENT
34 Diamonds—Total wt. .65 ct. AA.
A1486/34 S31500 \$535.00
- H. 14K WHITE GOLD ATTACHMENT
70 Diamonds—Total wt. .60 ct. AA.
A998/70 S33500 \$570.00
- I. 14K WHITE GOLD ATTACHMENT
97 Diamonds—Total wt. .81 ct. AA.
530 S42000 \$695.00
- J. 14K WHITE GOLD ATTACHMENT
34 Diamonds—Total wt. 1.41 ct. AA.
719 S55500 \$885.00
- K. 14K WHITE GOLD ATTACHMENT
100 Diamonds—Total wt. 1.16 ct. AA.
GA14 S55000 \$890.00

Fraternal Jewelry



- L. EASTERN STAR RING
White gold.
AW2660 S2750 \$49.50
- M. 21 DIAMOND EASTERN STAR RING
Total wt. .21 ct. AA.
14K Yellow or White gold.
288 S13250 \$235.00
- N. 20 DIAMOND EASTERN STAR RING
Total wt. .34 ct. AA.
14K Yellow or White gold.
248 S17800 \$310.00
- O. 1 DIAMOND MASONIC PIN
Wt. .01 ct. AA.
14K Yellow or White gold.
M104 S975 \$17.50
- P. 6 DIAMOND MASONIC PIN
Total wt. .05 ct. AA.
14K White gold.
126 S3250 \$57.50
- Q. 10 DIAMOND SHRINE PIN
Total wt. .09 ct. AA.
14K White gold.
125/3 S4950 \$95.00
- R. 9 DIAMOND SHRINE PIN
Total wt. .20 ct.
14K White gold.
135 S8500 \$155.00

All above Diamonds AAA quality unless otherwise specified—See page 4 for explanation of Diamond grading. It is not always possible to obtain the exact weight of diamonds ordered. Weight may vary slightly. Price may vary to weight.
See pages 1 and 2 for price and shipping information. Add 2% to your cost for State Tax on all items in this catalog.

HOUSTON JEWELRY & DISTRIBUTING CO., HOUSTON, TEXAS

Fraternal Rings

- A. RUBY MASONIC RING
Yellow gold.
3214X S2950 \$53.00
- B. RUBY MASONIC RING
Yellow gold.
2472X S3500 \$63.00
- C. RUBY MASONIC RING
.02 ct. Diamond, AA.
Yellow gold.
3214X S3950 \$72.00
ONYX MASONIC RING
.02 ct. Diamond, AA.
3214X0 S3850 \$70.00
- D. 1 DIAMOND MASONIC RING
Wt. .10 ct. A
Yellow gold.
644D S5350 \$96.50
Same ring without Diamond.
644DP S2950 \$53.00
- E. 1 DIAMOND MASONIC RING
Wt. .05 ct. A.
Yellow gold.
388D S3800 \$68.50
- F. 1 DIAMOND MASONIC RING
Wt. .08 ct. AA.
Yellow gold.
179D S6150 \$110.00
- G. 6 DIAMOND MASONIC RING
Total wt. .12 ct. AA.
Yellow gold.
IT2477/5 S8900 \$160.00
- H. 1 DIAMOND MASONIC RING
Wt. .20 ct. AA.
Yellow gold.
797D S10400 \$185.00
- J. 18 DIAMOND MASONIC RING
Total wt. .31 ct. AA.
Yellow gold.
IT2506/F9 S17950 \$310.00
- K. 3 DIAMOND 32° RING
Total wt. .24 ct. AA.
Yellow gold.
2473/3 S12500 \$210.00
- L. 1 DIAMOND 32° RING
Wt. .22 ct. AA.
Yellow or white gold.
676D S11900 \$210.00
- M. 1 DIAMOND 32° RING
Wt. .34 ct. A.
Yellow gold.
116M S14500 \$255.00
- N. 1 DIAMOND 32° RING
Wt. .28 ct. AA.
Yellow gold.
100D S15200 \$265.00
- O. 1 DIAMOND 32° RING
Wt. .55 ct. AA.
Yellow or white gold.
2461X S36800 \$615.00
- P. 9 DIAMOND SHRINE RING
Total wt. .50 ct. AA.
Yellow gold.
2461X/M19 S27400 \$470.00

ALL RINGS SLIGHTLY ENLARGED TO SHOW DETAIL.

All above Diamonds AA, A quality—see page 4 for explanation of Diamond grading. It is not always possible to obtain exact weight of diamonds ordered. Weight may vary slightly. Price may vary according to weight.

See pages 1 and 2 for price and shipping information. Add 2% to your cost for State Tax on all items in this catalog.



DIAMOND RINGS

for men
of distinction

1 DIAMOND RING
Wt. .17 ct. AA.
14K Yellow or White gold.
1663WM1 \$8500 \$153.00

4 DIAMOND RING
Total wt. .20 ct. AA.
14K Yellow or White gold.
IT2854 \$9950 \$179.00

Total wt. .40 ct. AA.
IT2854 \$14950 \$265.00

6 DIAMOND RING
Total wt. .40 ct. AA.
14K Yellow or White gold.
IT2898X \$19950 \$350.00

3 DIAMOND RING
Total wt. .42 ct. AA.
14K Yellow or White gold.
IT3022XW/FD \$19950 \$350.00

5 DIAMOND RING
Total wt. .24 ct. AA.
14K Yellow or White gold.
ST4022XFD \$11750 \$210.00

Similar styles as above.
Total wt. .95 ct. AA.
IT2952XW/FD \$51500 \$835.00

1 DIAMOND RING
Wt. .08 ct. AA.
10K Yellow or White gold.
2903M1 \$3995 \$72.00

1 DIAMOND RING
Wt. .28 ct. AA.
14K Yellow or White gold.
2306X \$14150 \$250.00

Wt. .44 ct. AA.
2306X \$24800 \$425.00

1 DIAMOND RING
Wt. .16 ct. AA.
14K Yellow or White gold.
S2984/FD \$6975 \$125.00

1 DIAMOND RING
Wt. .10 ct. A.
10K Yellow or White gold.
3012/FL \$4900 \$90.00

3 DIAMOND RING
Total wt. .46 ct. AA.
14K Yellow or White gold.
2329X \$17500 \$310.00

8 DIAMOND RING
Total wt. .46 ct. AA.
14K Yellow or White gold.
ST4035XF \$18500 \$325.00

9 DIAMOND RING
Total wt. .50 ct. AA.
14K Yellow or White gold.
4043X/9 \$22500 \$385.00

Similar style as above.
Total wt. .85 ct. AA.
4040X/9 \$32500 \$550.00

7 DIAMOND RING
Total wt. .50 ct. A.
14K Yellow or White gold.
IT2364X7 \$19950 \$350.00

Total wt. .75 ct. A.
IT2364X7 \$31000 \$525.00

Total wt.—1 Carat. A.
S4000 \$29750 \$510.00

Similar style as above
Total wt.—2 Carats. A.
S3097 \$63000 \$995.00

7 DIAMOND RING
Total wt. .50 ct. A.
14K Yellow or White gold.
IT2364X7 \$19950 \$350.00

Total wt. .75 ct. A.
IT2364X7 \$31000 \$525.00

Total wt.—1 Carat. A.
IT2364X7 \$49700 \$815.00

All above Diamonds AA, A quality—See page 4 for explanation of Diamond grading. It is not always possible to obtain exact weight of diamonds ordered. Weight may slightly. Price may vary according to weight.

See pages 1 and 2 for price and shipping information. Add 2% to your cost for State Tax on all items in this catalog.

DIAMOND DUOS FOR BRIDE AND GROOM

4 DIAMOND BAND
14K Yellow or White gold.
MEN'S—Total wt. .06 ct. AA.
ITG207 \$5850 \$105.00

Matching LADIES' Band.
Total wt. .06 ct. AA.
ITL207 \$5700 \$102.00

3 DIAMOND BAND
14K Yellow or White gold.
MEN'S—Total wt. .06 ct. AA.
G58/I \$4975 \$89.50

Matching LADIES' Band.
Total wt. .06 ct. AA.
L58/I \$4775 \$86.00

5 DIAMOND BAND
14K Yellow or White gold.
MEN'S—Total wt. .09 ct. AA.
ITG94 \$6400 \$115.00

Matching LADIES' Band.
Total wt. .09 ct. AA.
ITL94 \$6250 \$112.50

3 DIAMOND BAND
14K Two-tone Yellow gold center,
with White gold edges.
MEN'S—Total wt. .16 ct. AA.
ATG365X-3B \$8975 \$155.00

Matching LADIES' Band.
Total wt. .16 ct. AA.
ATL365X-3B \$8795 \$150.00

5 DIAMOND BAND
14K Two-tone Yellow gold center,
with White gold edges.
MEN'S—Total wt. .16 ct. AA.
ATG365X-3B \$8975 \$155.00

Matching LADIES' Band.
Total wt. .16 ct. AA.
ATL365X-3B \$8795 \$150.00

3 DIAMOND BAND
14K White gold or 14K Two-tone
Yellow gold center, with White gold
edges.
MEN'S—Total wt. .04 ct. AA.
SEG432 \$3450 \$62.00

Matching LADIES' Band.
Total wt. .04 ct. AA.
SEL432 \$3375 \$60.75

5 DIAMOND BAND
14K Two-tone Yellow gold center,
with White gold edges.
MEN'S—Total wt. .09 ct. AA.
G61-1T/NR \$6900 \$124.00

Matching LADIES' Band.
Total wt. .09 ct. AA.
L61-1T/NR \$6550 \$118.00

5 DIAMOND BAND
14K Yellow or White gold.
MEN'S—Total wt. .20 ct. AA.
G233 \$10800 \$192.00

Matching LADIES' Band.
Total wt. .20 ct. AA.
L233 \$10700 \$190.00

5 DIAMOND BAND
14K Yellow or White gold.
MEN'S—Total wt. .40 ct. AA.
DTG228 \$16750 \$295.00

Matching LADIES' Band.
Total wt. .40 ct. AA.
DTL228 \$16650 \$293.00

5 DIAMOND BAND
14K Yellow or White gold.
MEN'S—Total wt. .75 ct. AA.
ATG213-75 \$28500 \$490.00

Matching LADIES' Band.
Total wt. .75 ct. AA.
ATL213-75 \$28300 \$485.00

All above Diamonds AAA quality unless otherwise specified—See page 4 for explanation of Diamond grading. It is not always possible to obtain the exact weight of diamonds ordered. Weight may vary slightly. Price may vary according to weight.

See pages 1 and 2 for price and shipping information. Add 2% to your cost for State Tax on all items in this catalog.



Wedding Bands in 14k Gold

A. Plain Tiffany style, lighter weight. Available in Yellow or White gold. Ladies' L500/5 S995 Men's G500/5 S995	\$19.75 \$19.75
B. Plain Tiffany style, medium weight. Available in Yellow or White gold. Ladies' L500/7 S1250 Men's G500/7 S1455	\$25.00 \$29.00
C. Plain Tiffany style, heavy weight, 10 millimeters. Available in Yellow or White gold. Ladies' L500/10 S1650 Men's G500/10 S1790	\$33.00 \$36.00
D. Plain Tiffany style, with milgrained edge, lighter weight. Available in Yellow or White gold. Ladies' L213/4 S590 Men's G213/4 S590	\$12.00 \$12.00
E. Plain Tiffany style, with milgrained edge, medium weight. Available in Yellow or White gold. Ladies' L213/5 S1150 Men's G213/5 S1150	\$23.00 \$23.00
F. Two-tone Yellow with White gold edge. Swiss cut design. 6mm wide. Ladies' L2193TY S1365 Men's G2193TY S1560	\$26.50 \$30.50
G. Two-tone Yellow gold with White gold inlaid design. Ladies' L2165/YP S1420 Men's G2165/YP S1600	\$27.50 \$31.00
H. Two-tone Yellow with White gold edge. Swiss cut shadow design. Ladies' 8mm and men's 6mm wide. Ladies' L2023/8YP S1460 Men's G2023/6YP S1415	\$28.50 \$27.50
I. Alternate strips of Swiss cut bright polished Yellow gold. Ladies' 8mm and men's 6mm wide. Ladies' L2152/8Y S1600 Men's G2152/6Y S1600	\$31.25 \$31.25

J. Florentine finish. Yellow or White gold. Ladies' L1807Y S1620 Men's G1807Y S1825	\$31.50 \$35.50
K. Two-tone Yellow and White gold. Florentine finish, engraved design in white center. Yellow lines on each side. Ladies' L2321/7L S1660 Men's G2321/7G S1970	\$32.25 \$38.50
L. Hand engraved. Florentine finish. Yellow or White gold. Ladies' L1642Y S1685 Men's G1642Y S1880	\$32.75 \$36.50
M. Two-tone Yellow and White gold. Ladies' 8mm and men's 6mm wide. Ladies' L2116/8TYP S1700 Men's G2116/6TYP S1600	\$33.25 \$31.25
N. Two-tone White with Yellow gold trim. Swiss cut criss-cross design. Ladies' 8mm and men's 6mm wide. Ladies' L2194/8YT S1700 Men's G2194/6YT S1525	\$33.00 \$29.75
O. Two-tone Yellow and White gold. Ladies' 8mm and men's 6mm wide. Ladies' L2115/8TY S1700 Men's G2115/6TY S1600	\$33.25 \$31.25
P. Florentine finish. Yellow or White gold. Ladies' L1428Y S1785 Men's G1428Y S1980	\$34.75 \$38.50
Q. Florentine finish. Yellow or White gold. Ladies' 8mm and men's 6mm wide. Ladies' L2038/8W S1900 Men's G2038/6W S1700	\$37.00 \$33.25
R. Florentine design. Yellow or White gold. Ladies' 10mm and men's 6mm wide. Ladies' L1399 S2340 Men's XG0755 S1760	\$45.50 \$34.50
S. Ladies' Slip-in Guard Rings. Florentine finish. Yellow or White gold. A1505 S2300 Ladies' Ring Guards. Fluted design. Bright finish Yellow or White gold. FM264 S3100	\$41.50 \$56.00

Add 2% to your cost for State Tax on all items in this catalog. See pages 1 and 2 for price and shipping information.

HOUSTON JEWELRY & DISTRIBUTING CO., HOUSTON, TEXAS

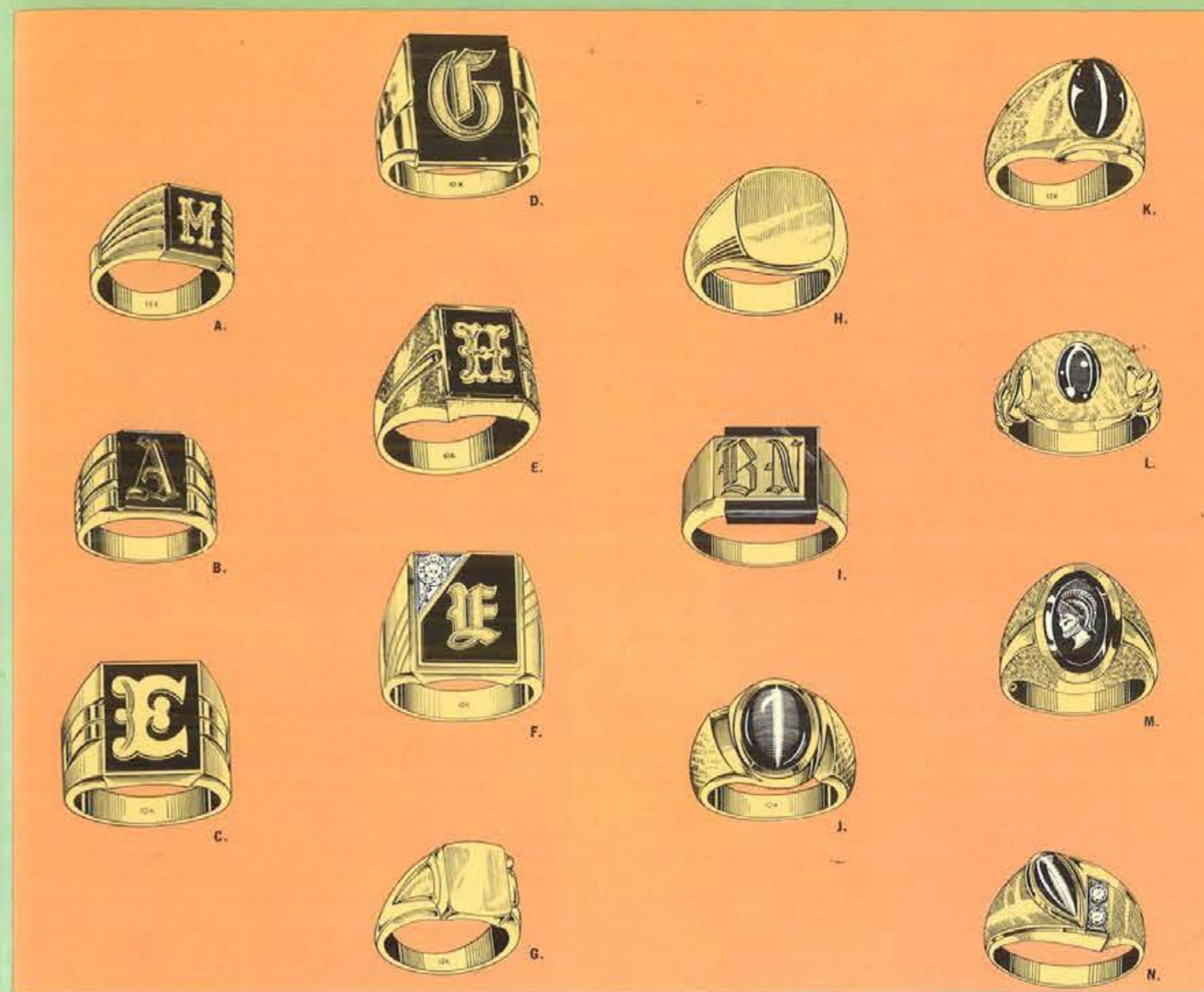

Smartly Designed Mens Rings

A. BOY'S INITIAL RING Yellow gold initial. Genuine Onyx. Yellow gold only. 1803 S955	\$18.50
B. BOY'S INITIAL RING Yellow gold initial. Genuine onyx. Yellow gold only. 1183 S1175	\$23.00
C. MAN'S INITIAL RING Yellow gold initial. Genuine onyx. Yellow gold only. 2704 S1275	\$25.00
D. MAN'S INITIAL RING Yellow gold initial. Genuine onyx. Yellow gold only. 2208FL S1590	\$31.00
E. MAN'S INITIAL RING Yellow gold initial. Genuine onyx. Yellow gold only. 460/FF S1950	\$38.00
F. MAN'S INITIAL RING Yellow gold initial. Genuine onyx. Yellow gold only. Set with .05 Diamond—AA. 1015/D S3550	\$64.00
G. BOY'S SIGNET RING Yellow gold only. 125/S S950	\$18.50

H. MAN'S SIGNET RING Yellow gold only. 904/900 S2400	\$43.00
I. GOLD AND ONYX RING Yellow gold only. May be engraved. SE3153X S4150	\$75.00
J. GENUINE TIGER-EYE WITH CAT'S-EYE LOOK Yellow gold only. 2034/FL S1450	\$28.00
K. GENUINE BLACK STAR SAPPHIRE Florentine finish. Yellow gold only. 1Y2732X S3100	\$56.00
L. GENUINE BLACK STAR SAPPHIRE Yellow gold only. ST3203 S4075	\$73.00
M. HEMITITE INTAGLIO Yellow gold only. 2986 S3150	\$57.00
N. GENUINE TIGER-EYE Yellow gold only. Set with 2 Diamonds—Total wt. .02 ct. AA. 1153 S4950	\$85.00

ALL RINGS SLIGHTLY ENLARGED TO SHOW DETAIL.
Add 2% to your cost for State Tax on all items in this catalog.
See pages 1 and 2 for shipping information.

All Prices Subject to Change Without Notice

Artistic Modern Designs



- A. BIWA CULTURED PEARL RING
Florentine finish.
Yellow gold only.
BW6 S3950 \$72.00
- B. CULTURED PEARL RING
Yellow or White gold
LR840 S1150 \$22.50
- C. CULTURED PEARL AND
HEMATITE RING
Yellow or White gold.
Set with 2 white spinels.
2199 S1490 \$29.00
- D. CULTURED PEARL AND
GARNET RING
Yellow gold only.
20R S1975 \$35.50
- E. CULTURED PEARL AND
JADE BALL RING
Yellow gold only.
7046 S2200 \$43.00

- F. CULTURED PEARL AND
GARNET RING
Yellow gold only.
143R S3950 \$71.00
- G. CULTURED PEARL RING
Florentine.
Yellow or White gold.
R103 S14.75 \$29.00
- H. CULTURED PEARL RING
Yellow or white gold.
2383 S1450 \$28.00
- I. CULTURED PEARL RING
Set with 2 Diamonds—Total wt. .04 ct. AA.
Yellow or White gold.
AW3756 S3400 \$61.00
- J. CULTURED PEARL RING
Set with 1 Diamond—.03 ct. AA.
Yellow or White gold.
773 S3150 \$56.00
- K. CULTURED PEARL RING
Set with 3 Diamonds—Total wt. .06 ct. AA.
Yellow or White gold.
R766 S4950 \$89.00

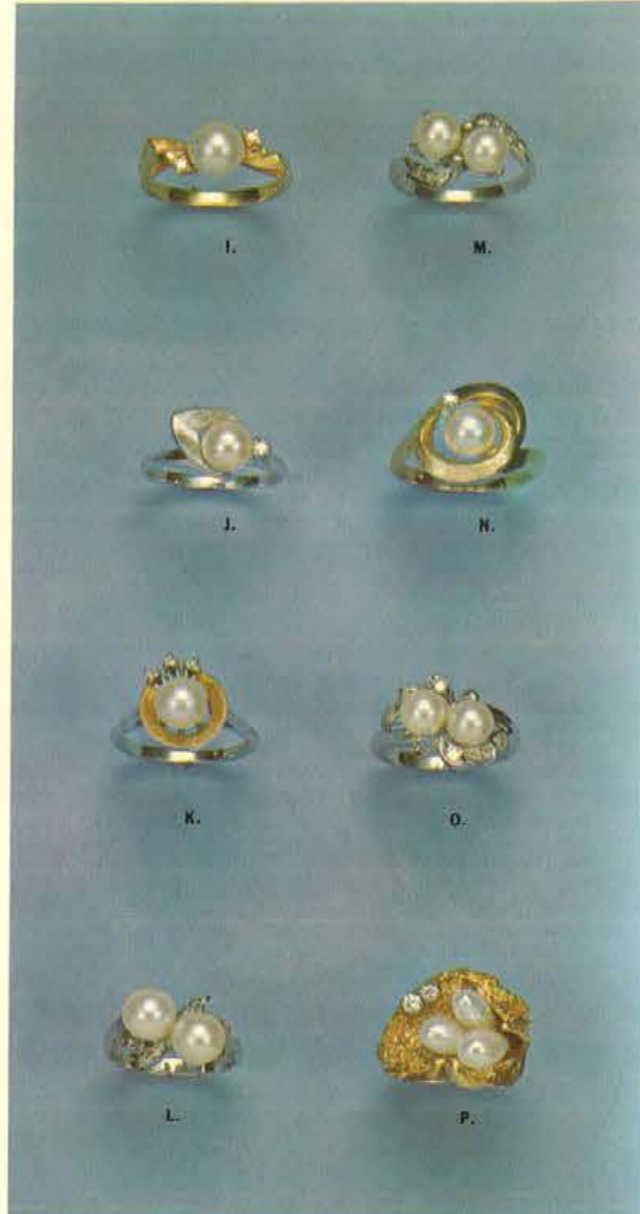

- L. CULTURED PEARL RING
Set with 12 Diamonds—Total wt. .14 ct. AA.
White gold only.
556D S9100 \$165.00
- M. CULTURED PEARL RING
Set with 6 Diamonds—Total wt. .08 ct. AA.
Yellow or white gold.
337D S5850 \$105.00
- N. CULTURED PEARL RING
Set with 1 Diamond—.02 ct. AA.
Yellow or White gold.
LR423 S2350 \$42.00
- O. CULTURED PEARL RING
Set with 6 Diamonds—Total wt. .11 ct. AA.
Yellow or White gold.
617 S6200 \$112.00
- P. BIWA CULTURED PEARL RING
Set with 2 Diamonds—Total wt. .12 ct.
Nugget finish. Yellow gold only.
834 S9700 \$175.00

All above Diamonds AAA quality unless otherwise specified — See page 4 for explanation of Diamond grading. It is not always possible to obtain the exact weight of diamonds ordered. Weight may vary slightly. Price may vary according to weight. ALL MERCHANDISE SHOWN ACTUAL SIZE.

Add 2% to your cost for State Tax on all items in this catalog. See pages 1 and 2 for price and shipping information.

HOUSTON JEWELRY & DISTRIBUTING CO., HOUSTON, TEXAS

Distinctive Rings in 14k Gold



- A. JADE RING
Yellow gold only.
2777 S2875 \$50.00
- B. EMERALD RING
Florentine.
Yellow gold only.
B4137/307 S3275 \$59.00
- C. SMOKY TOPAZ
Yellow gold only.
4F472 S2100 \$38.00
- D. SMOKY TOPAZ
Yellow gold only.
3019 S2300 \$41.50
- E. CAMEO RING
Yellow gold only.
420 S1650 \$31.00
- F. RING FOR MOTHER
Yellow or White gold. Available with 2 thru
7 stones. Add \$1.80 for each stone over 2.
Indicate birthstones and sequence. (Only ring
on this page with synthetic stones).
MR2 S2230 (2 Stones) \$40.00

- G. SMOKY TOPAZ
Yellow gold only.
2971 S3150 \$55.00
- H. SMOKY TOPAZ
Bright finish.
Yellow gold only.
3974A S2100 \$38.00
- I. OPAL RING
Nugget finish.
Yellow gold only.
VR647 S5250 \$95.00
- J. OPAL RING
Yellow gold only.
K972 S4800 \$86.00
- K. SAPPHIRE RING
Yellow gold only. Florentine finish. Also avail-
able with Rubies or Garnets.
R822 S6150 \$110.00



- L. BIWA CULTURED PEARL RING
Florentine finish.
Yellow gold only.
B5139 S4650 \$85.00
- M. OPAL RING
Black Enamel trim.
Yellow gold only.
226/R S5900 \$105.00
- N. OPAL RING
Florentine.
Yellow gold only.
3768 S5750 \$100.00
- O. RUBY RING
Yellow gold only.
B4200P/8 S4300 \$77.00
- P. GARNET RING
Yellow gold only. Also available with Rubies or
Sapphires.
R1159 S7850 \$140.00

Only Genuine Stones and Cultured Pearls used in settings.
ALL MERCHANDISE SHOWN ACTUAL SIZE.

Add 2% to your cost for State Tax on all items in this catalog. See pages 1 and 2 for price and shipping information.



JANUARY — GARNET
White gold only.
3255 S775 \$14.50



FEBRUARY — AMETHYST
Yellow gold only.
2928 S1395 \$27.00



MARCH — AQUAMARINE
Yellow gold only.
2933 S1350 \$26.50



APRIL — WHITE SAPPHIRE
Yellow or White gold.
WF587 S1250 \$24.00



MAY — EMERALD
Yellow gold only.
164 S1150 \$22.50



JUNE — ALEXANDRITE
Yellow or White gold.
Set with 2 white spinels.
2740 S1050 \$20.50



JULY — RUBY
Yellow gold only.
2932 S1290 \$25.00



AUGUST — PERIDOT
Yellow gold only.
2996 S1755 \$34.50



SEPTEMBER—BLUE SAPPHIRE
Yellow or White gold.
Set with 2 white spinels.
364 S725 \$14.00



OCTOBER — ROSE ZIRCON
Yellow or White gold.
Set with 2 white spinels.
127 S1150 \$22.50



NOVEMBER — TOPAZ
Yellow gold only.
F584 S1650 \$32.00



DECEMBER — BLUE ZIRCON
Yellow gold.
Set with 2 white spinels.
3003 S1350 \$26.50

See pages 1 and 2 for shipping information. Add 2% to your cost for State Tax on all items in this catalog.

*Exquisite
Birthstone
Rings*



LITTLE GIRL'S RING
Your choice of birthstones.
Yellow gold only.
3008 S670 \$12.75



LITTLE GIRL'S RING
Your choice of birthstones.
Yellow gold only.
F171 S480 \$9.50

**10 K GOLD
SYNTHETIC STONES**

ALL RINGS ILLUSTRATED
AVAILABLE WITH
YOUR BIRTHSTONE



LITTLE GIRL'S RING
Your choice of birthstones.
Yellow gold only.
Set with 2 white spinels.
2070 S595 \$11.50



LITTLE GIRL'S RING
Your choice of birthstones.
Yellow gold only.
AG86 S575 \$11.25



LUCIEN PICCARD

Unequaled Swiss Heritage, technical superiority and a touch of fashion genius!

All Lucien Piccard watches are equipped with precision Swiss movements; all fully jeweled, shock resistance and anti-magnetic.

A. Self-winding 14K Yellow Gold Seahawk Automatic, Gold tone dial. L0975 S15000 \$250.00 As above in 10K Yellow Gold Filled. LF176 S10200 \$170.00	D. Ultra thin 14K Yellow or White Gold dress watch. B976 S12000 \$200.00 As above in 10K Yellow or White Gold Filled. Y177 S7200 \$120.00 As above in Stainless Steel. P156 S6900 \$115.00	As above in Stainless Steel. N238 S7500 \$125.00	J. 14K White Gold watch with two brilliant Diamonds and matching Gold Filled bracelet (Illustrated). G1928 S9000 \$150.00 As above in 14K Yellow or White Gold, No Diamonds. J1428 S7500 \$125.00
B. Ultra thin 14K Yellow or white Gold textured watch. B277 S9600 \$160.00 As above in 10K Yellow or White Gold Filled. Y377 S7500 \$125.00	E. Self-winding 14K Yellow Gold Seahawk Automatic watch. Z958 S12750 \$212.50 As above in 10K Yellow Gold Filled. R159 S8400 \$140.00	G. 14K Yellow or White Gold watch with matching Gold Filled bracelet (Illustrated). J1526 S7200 \$120.00 As above in 14K White Gold with four brilliant Diamonds. E1538 S9600 \$160.00 As above in 14K White Gold with two brilliant Diamonds. G1438 S8700 \$145.00	K. 14K White Gold watch with six brilliant Diamonds (Illustrated). V1389 S9900 \$165.00 As above with four brilliant Diamonds. E1589 S9000 \$150.00 As above in 14K Yellow or White Gold, No Diamonds. J1489 S6600 \$110.00
C. Self winding 14K Yellow Gold Seahawk Automatic with calendar window and adjustable Gold Filled mesh bracelet. ZC471 S14250 \$237.50 As above in 10K Yellow Gold Filled. RC571 S10500 \$175.00 As above in Stainless Steel. NC262 S9000 \$150.00	F. Self-winding 14K Yellow Gold Seahawk Automatic with calendar window. ZC259 S13250 \$225.00 As above in 10K Yellow Gold Filled. RC359 S9300 \$155.00 As above in Stainless Steel. NC160 S8400 \$140.00	H. 14K Yellow or White Gold watch. (Illustrated). J1415 S6600 \$110.00 As above in 14K White Gold with two brilliant Diamonds. G1215 S7800 \$130.00	L. 14K White Gold watch with four brilliant Diamonds and matching Gold Filled bracelet (Illustrated). E1844 S9600 \$160.00 As above with six brilliant Diamonds. V1342 S11100 \$185.00

RETAIL PRICES ARE LISTED ONLY FOR INFORMATION AND IDENTIFICATION. THEY MUST NOT BE USED FOR DECEPTIVE OR MISLEADING COMPARISONS.

All men's watches on this page are waterproof

See pages 1 and 2 for price and shipping information. Add 2% to your cost for State Tax on all items in this catalog.

LIFETIME MAIN SPRING GUARANTEE
INCABLOC

Andre Pailet

Swiss Precision Craftsmanship

Swiss Precision Craftsman hip

Andre Pailet

LIFETIME MAIN SPRING GUARANTEE
INCABLOC



- A. 17 Jewels, Calendar. Self-winding. Waterproof. Shockproof. All stainless steel case.
336CS \$4685 \$75.00
Same as above, except Yellow gold filled case.
336CY \$4975 \$79.50
- B. 17 Jewels. Self-winding. Waterproof. Shockproof. Calendar. Yellow 20 Micron gold case.
653KAN \$4975 \$79.50
Same as above, except all stainless steel case.
653KN \$4685 \$75.00

- C. 17 Jewels. Self-winding. Waterproof. Shockproof. Calendar. Yellow 20 Micron gold case.
0681AC \$4975 \$79.50
Same as above, except all stainless steel case.
0681C \$4685 \$75.00
- D. 17 Jewels. Self-winding. Waterproof. Shockproof. Calendar. Yellow 20 Micron gold case.
3019 \$6250 \$100.00
Same as above, except all stainless steel case.
3020 \$5975 \$95.00
- E. 17 Jewels. Self-winding. Waterproof. Shockproof. Day and Date. Yellow 20 Micron gold case.
1425Y \$4850 \$77.50
Same as above, except all stainless steel case.
1425S \$4660 \$74.50

- F. 17 Jewels. Self-winding. Waterproof. Shockproof. Calendar. 14K Yellow gold case.
5016 \$9375 \$150.00
- G. 17 Jewels. 10K Yellow rolled gold plated case, stainless steel back. Gold filled mesh bracelet attached. Florentine top.
M308/GFX \$4685 \$75.00
- H. 17 Jewels. Self-winding. Waterproof. Shockproof. Calendar. 14K Yellow gold top, florentine finish, stainless steel back.
550KCT \$7795 \$125.00
Same as above, except all stainless steel case, bright finish. Specify white or black dial.
550SKD \$4975 \$79.50

- A. 17 Jewels. 14K Yellow or white gold. Set with 4 Diamonds.
4052 \$6250 \$100.00
- B. 17 Jewels. Shockproof. 10K Yellow or white rolled gold plated bezel, stainless steel back. Gold filled bracelet.
FB401 \$3895 \$62.50
Same as above, but with cover.
FB323 \$4150 \$65.00
- C. 17 Jewels. Self-winding. Waterproof. Shockproof. Yellow gold filled top, stainless steel back. Calendar.
57Y \$4350 \$69.50
Same as above, except all stainless steel case.
57S \$4050 \$65.00

- D. 17 Jewels. Shockproof. 10K Yellow or white rolled gold plated bezel, stainless steel back. Gold filled bracelet. Bark finish.
FB550G \$3595 \$57.50
Same as above, but florentine finish.
FB200 \$3595 \$57.50
- E. 17 Jewels. Yellow or white rolled gold plated top, stainless steel back. Shockproof.
4026 \$3595 \$57.50
- F. 17 Jewels. 14K Yellow or white gold case. Shockproof.
WB265 \$5295 \$85.00

- G. 17 Jewels. Shockproof. Yellow or white gold filled link bracelet.
1739 \$4150 \$65.00
- H. 17 Jewels. Shockproof. Yellow or white rolled gold plated top, stainless steel back.
4028 \$3975 \$62.95
- I. 17 Jewels. 14K Yellow or white gold. Set with 4 Diamonds.
4/8S155 \$6575 \$105.00
- J. 17 Jewels. Shock-protected. 10K Yellow or white rolled gold plated top, stainless steel back. Gold filled bracelet. Bark finish.
FB305G \$4150 \$65.00

Add 2% to your cost for State Tax on all items in this catalog. See pages 1 and 2 for price and shipping information.

Add 2% to your cost for State Tax on all items in this catalog. See pages 1 and 2 for price and shipping information.

Because of their exceptionally fine quality, all ANDRE PAILET watches are fully and unconditionally guaranteed for any repairs of any description for a period of one year.

Because of their exceptionally fine quality, all ANDRE PAILET watches are fully and unconditionally guaranteed for any repairs of any description for a period of one year.

BENRUS

IF IT WERE AN ORDINARY WATCH... WE'D GIVE IT AN ORDINARY GUARANTEE.

Sparkling selected diamonds are hand-set in these exquisite, petite cases. These richly fashioned Benrus Diamond Watches feature long-lasting 17-jewel and 23-jewel movements. Each is a precision time-piece combined with a fine diamond jewelry creation. And each carries the Benrus famous unconditional guarantee for 3 full years.

Your Benrus movement must perform properly for 3 years or Benrus will repair or replace it free. To validate the guarantee simply fill it out and return it to Benrus.



**2 DIAMONDS
23 JEWELS**
Diamond Deena 23... 23 jewels. Brilliant diamonds are featured in this petite case. White 10K rolled gold plate top, stainless steel back. Faceted crystal, shock-absorbing movement, unbreakable mainspring. Flexible adjustable bracelet with safety chain.
5930 \$5290 \$79.50
Diamond Deena T23... Same as above in yellow.
5931 \$5290 \$79.50



2 DIAMONDS
Diamond Cleo T... Flashing diamonds hand set in a yellow 10K rolled gold plate top, stainless steel back. Full-figured dial, 17 jewels, shock-absorbing movement, unbreakable mainspring. 10K gold filled adjustable expansion bracelet.
5922 \$3490 \$52.50
Diamond Cleo... Same model in white.
5923 \$3490 \$52.50



2 DIAMONDS
Diamond Daisy... Hand set diamonds complement this white 10K rolled gold plate top. Stainless steel back, faceted crystal, 17 jewels, shock-absorbing movement, unbreakable mainspring. Flexible adjustable bracelet with safety chain.
5926 \$3990 \$59.95
Diamond Daisy T... Same as above in yellow.
5927 \$3990 \$59.95



**2 DIAMONDS
PETITE**
Diamond Cherie... Diamond creation set with white 10K rolled gold plate top, stainless steel back. 17 jewels, shock-absorbing movement, unbreakable mainspring. Adjustable expansion band.
5924 \$3990 \$59.95
Diamond Cherie T... Same as above in yellow.
5925 \$3990 \$59.95



**FANCY
2 DIAMONDS**
Diamond Dale... Fashionable custom styling make this a hand set diamond classic. White 10K rolled gold plate top, stainless steel back. Faceted crystal, 17 jewel shock-absorbing movement, unbreakable mainspring. Flexible adjustable expansion bracelet with safety chain.
5928 \$4690 \$69.95
Diamond Dale T... Same as above in yellow.
5929 \$4690 \$69.95

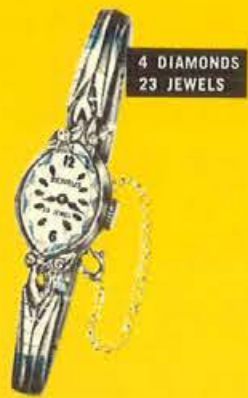

**4 DIAMONDS
23 JEWELS**
Diamond Diane 23... 23 jewels. Sparkling diamonds petite styling. White 10K rolled gold plate top, stainless steel back. Faceted crystal, shock-absorbing movement with unbreakable mainspring. Flexible adjustable bracelet with safety chain.
5932 \$5990 \$89.95
Diamond Diane T23... Same as above in yellow.
5933 \$5990 \$89.95

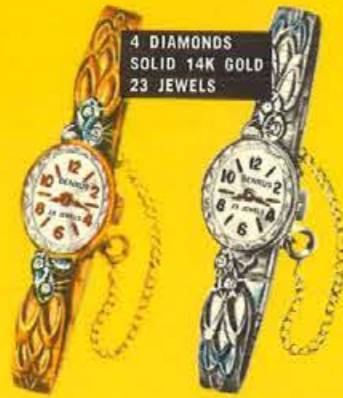

**4 DIAMONDS
SOLID 14K GOLD
23 JEWELS**
Diamond Edna G23... 23 Jewels. Brilliant design in yellow solid 14K gold case. Faceted crystal, shock-absorbing movement, unbreakable mainspring. Flexible adjustable bracelet with safety chain.
5937 \$7950 \$120.00
Diamond Edna 23... Same model in white solid 14K gold.
5936 \$7950 \$120.00

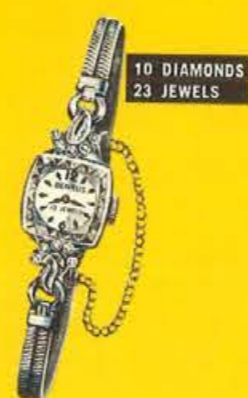

**10 DIAMONDS
23 JEWELS**
Diamond Ethel 23... 23 Jewels. Ultra feminine, ultra bright in a fashionable diamond design. Ten matched diamonds set in a white 10K rolled gold plate top, stainless steel back. Faceted crystal. Shock-absorbing movement, unbreakable mainspring. Double snake chain bracelet with safety chain.
5938 \$8250 \$125.00
Diamond Ethel T23... Same as above in yellow.
5939 \$8250 \$125.00

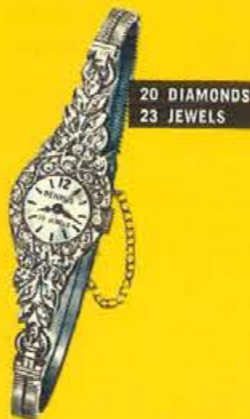

**20 DIAMONDS
23 JEWELS**
Diamond Ferne W23... 23 Jewels. Exquisite jeweled dress creation. 20 hand selected diamonds. Hand set in a white 10K rolled gold plate top. Stainless steel back. Shock-absorbing movement, unbreakable mainspring. Double snake chain bracelet with safety chain.
5940 \$12495 \$187.50
Diamond Ferne 23... Same as above with white solid 14K gold case.
5941 \$13995 \$210.00

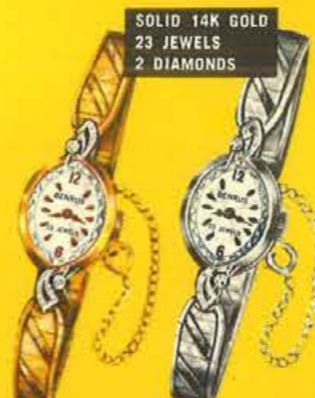

**SOLID 14K GOLD
23 JEWELS
2 DIAMONDS**
Diamond Dixie G23... 23 jewels. Fiery diamonds are set in this petite marquise shaped yellow solid 14K gold case, faceted crystal. Shock-absorbing movement, unbreakable mainspring. Flexible adjustable bracelet with safety chain.
5935 \$6490 \$97.50
Diamond Dixie 23... Same model in white solid 14K gold.
5934 \$6490 \$97.50



**PETITE
23 JEWELS**
Lady Renee 23... 23 Jewels. Elegant yellow 10K rolled gold plate top case with florentine accents. Stainless steel back. Shock-absorbing movement, unbreakable mainspring. Flexible, adjustable bracelet with safety chain.
5948 \$4990 \$75.00
Lady Renee W23... Same model in white.
5949 \$4990 \$75.00



ELEGANT
Lord Byron... Continental styling. Yellow 10K gold filled florentine case. Shock-absorbing 17 jewel movement, unbreakable mainspring. Adjustable florentine expansion bracelet.
5942 \$4290 \$64.50
Lord Byron W... Same model in white 10K gold filled.
5943 \$4290 \$64.50



21 JEWELS
Lady Ginger 21... Petite, all-yellow case, faceted crystal. Shock-absorbing movement, unbreakable mainspring. Adjustable flexible bracelet, safety chain.
5944 \$4690 \$69.95
Lady Ginger W21... Same as above in white.
5945 \$4690 \$69.95



**DRESS STYLING
SELF-WINDING**
Orbit Duncan T... No winding ever. Waterproof* Yellow top, stainless steel back. Champagne dial. Luminous hands, sweep second. Shock-absorbing 17 jewel movement with unbreakable mainspring. Adjustable expansion band.
5946 \$4890 \$73.50
Orbit Duncan... Same as above with white dial.
5947 \$4890 \$73.50



**SOLID 14K GOLD
21 JEWELS**
Lady Gwen 21... 21 jewels. 14K yellow solid gold case accented by faceted crystal. Shock-absorbing movement, unbreakable mainspring. Flexible bracelet with slip-through lock.
5950 \$4990 \$75.00
Lady Gwen A21... Same as above in white solid 14K gold.
5951 \$4990 \$75.00



**SOLID 14K GOLD
CLASSIC**
Lady Hazel A... Petite lovely round yellow solid 14K gold design with faceted crystal. Shock-absorbing 17 jewel movement, unbreakable mainspring. Flexible, adjustable bracelet, safety chain.
5952 \$5390 \$79.95
Lady Hazel A... Same as above in white solid 14K gold.
5953 \$5390 \$79.95



**SELF-WINDING
CALENDAR**
Calendar Orbit Dwight... No winding ever. Tells date automatically. Waterproof*. All yellow case. 17 jewels. Luminous hands, sweep second. Shock-absorbing movement, unbreakable mainspring. Adjustable expansion band.
5954 \$5390 \$79.95
Calendar Orbit Dwight W... Same as above in white.
5955 \$5390 \$79.95



SOLID 14K GOLD
Lady Helen A... Graceful petite design, yellow solid 14K gold case. Shock-absorbing 17 jewel movement, unbreakable mainspring. Flexible, adjustable mesh 10K gold filled bracelet, safety chain.
5956 \$5990 \$89.95
Lady Helen A... Same as above in white.
5957 \$5990 \$89.95



**39 JEWEL
SELF-WINDING**
Orbit Edson 39... No winding ever. Waterproof*. 39 jewels. All yellow case. Luminous hands, sweep second. Shock-absorbing movement, unbreakable mainspring. Adjustable expansion band.
5958 \$5990 \$89.95
Orbit Edson T39... Same as above with champagne dial.
5959 \$5990 \$89.95



SOLID 14K GOLD
Lady Hope... Exquisite petite oval creation. Yellow solid 14K gold case. 17 jewels. Shock-absorbing movement, unbreakable mainspring. Flexible, adjustable mesh 10K gold filled bracelet with safety chain.
5960 \$5990 \$89.95
Lady Hope A... Same as above in white solid 14K gold.
5961 \$5990 \$89.95

BENRUS

IF IT WERE AN ORDINARY WATCH... WE'D GIVE IT AN ORDINARY GUARANTEE.

Benrus makes the best watch you can buy for the money. And we guarantee the movement unconditionally for three years. If the movement fails to operate properly for any reason, Benrus will repair or replace it free.

Your Benrus movement must perform properly for 3 years or Benrus will repair or replace it free. To validate the guarantee simply fill it out and return it to Benrus.



**SOLID 14K
SELF-WINDING
CALENDAR
39 JEWELS**
Calendar Orbit Foster T39... Reminds itself to wind itself. Tells date automatically. Waterproof*. Yellow solid 14K gold case. Champagne dial. Luminous hands, sweep second. Shock-absorbing movement, unbreakable mainspring. 10K gold filled mesh bracelet with safety lock.
5962 \$10490 \$160.00
Calendar Orbit Foster 39... Same model with white dial.
5963 \$10490 \$160.00

BENRUS

IF IT WERE AN ORDINARY WATCH...
WE'D GIVE IT AN ORDINARY GUARANTEE†

Benrus Watches are guaranteed to perform properly for 3 years, unconditionally. Other well-known brands guarantee, for a year. Benrus can afford to give a 3 year unconditional guarantee because Benrus makes a better watch. Every Benrus undergoes 1,350 tests and inspections before it leaves the factory.

Your Benrus movement must perform properly for 3 years or Benrus will repair or replace it free. To validate the guarantee simply fill it out and return it to Benrus.

TECHNIPOWER BY BENRUS NEW ELECTRONIC TIMEPIECE WITH CALENDAR FEATURE operates on a tiny energy cell†

Technipower Y... Newest high-accuracy Electronic timepiece. Calendar changes date at midnight. Transistorized movement — no winding ever—Waterproof* 10K yellow gold filled case, shock-absorbing movement. Matching adjustable expansion band.
5981 \$8800 \$135.00

Technipower X... Same model with stainless steel case.
5980 \$7200 \$110.00



ELEGANT SELF-WINDING
Orbit Harris Z... No winding ever. Waterproof* yellow top, stainless steel back. Luminous hands, sweep second. Shock-absorbing 17 jewel movement, unbreakable mainspring. Adjustable expansion band.
5967 \$4290 \$64.50

Orbit Harris... Same model with white dial.
5966 \$4290 \$64.50



ALARM FEATURE
Sea Sentry... Alarm rings to remind you. Waterproof* yellow top, stainless steel back. Luminous hands, sweep second. Shock-absorbing 17 jewel movement, unbreakable mainspring. Adjustable expansion band.
5969 \$4650 \$69.75

Sea Sentry X... Same as above with stainless steel case.
5968 \$4490 \$67.50



SELF-WINDING 25 JEWELS
Orbit Hollis X25... No winding ever. 25 jewels. Waterproof* stainless steel case. Luminous hands, sweep second. Silvered grey dial. Shock-absorbing movement, unbreakable mainspring. Adjustable expansion band.
5972 \$4990 \$75.00

Orbit Hollis 25... Same as above with white dial.
5973 \$4990 \$75.00



LADIES WATERPROOF*
Sea Jewel... Pretty and practical. Waterproof* yellow top, stainless steel back, full-figured dial. Luminous hands, sweep second hand. Shock-absorbing 17 jewel movement, unbreakable mainspring. Adjustable expansion band.
5965 \$3890 \$59.50

Sea Jewel X... Same model with stainless steel case.
5964 \$3690 \$55.00



SELF-WINDING 25 JEWELS
Orbit Hudson 25... Never needs winding. Waterproof* yellow top, stainless steel back. Luminous hands and dial. Sweep second. Shock-absorbing 25 jewel movement, unbreakable mainspring. Adjustable expansion band.
5975 \$5390 \$79.95

Orbit Hudson X25... Same as above with stainless steel case.
5974 \$5175 \$77.50



CALENDAR SELF-WINDING
Calendar Orbit Hector... No winding ever. Tells date automatically. Waterproof* yellow top, stainless steel back, shock-absorbing 17 jewel movement, unbreakable mainspring. Adjustable expansion band.
5971 \$5250 \$79.95

Calendar Orbit Hector X... Same as above with stainless steel case.
5970 \$4950 \$74.50



CALENDAR SELF-WINDING 25 JEWEL
Calendar Orbit Judson 25... Winds with every motion of your wrist. Tells date automatically. 25 jewels. Waterproof* yellow top, stainless steel back. Luminous hands, sweep second. Shock-absorbing movement, unbreakable mainspring. Adjustable expansion band.
5977 \$5990 \$89.95

Calendar Orbit Judson X25... Same as above with stainless steel case.
5976 \$5775 \$86.75



39 JEWELS SELF-WINDING CALENDAR
Calendar Orbit Keith 39... Bold continental styling. 39 jewels. No winding ever. Tells date automatically. Waterproof* yellow top, stainless steel back. Luminous hands and luxury finished dial. Sweep second. Shock-absorbing, unbreakable mainspring. Adjustable expansion band.
5979 \$6990 \$105.00

Calendar Orbit Keith X39... Same model with stainless steel case.
5978 \$6690 \$99.95

BENRUS

IF IT WERE AN ORDINARY WATCH...
WE'D GIVE IT AN ORDINARY GUARANTEE.

Benrus watches are guaranteed to perform properly for 3 full years. Unconditionally.

Benrus offers a guarantee this strong because we make every watch with exceptional care. By the time a Benrus watch is assembled, the watch and its parts have gone through 1350 tests and inspections. That's why we can say Benrus makes a better watch. Whether you give or receive a Benrus you can count on a lifetime of dependability.

Your Benrus movement must perform properly for 3 years or Benrus will repair or replace it free. To validate the guarantee simply fill it out and return it to Benrus.

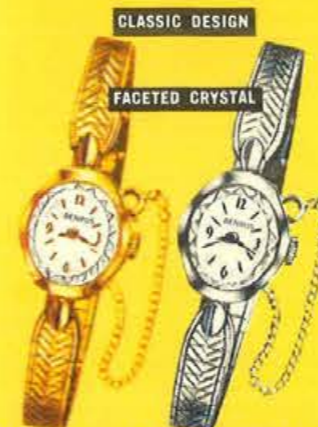

CLASSIC DESIGN FACETED CRYSTAL
Lady April... Superb dress creation with elegant 10K yellow rolled gold plate top case and stainless steel back. Features 17 jewel shock-absorbing movement with unbreakable mainspring. Adjustable bracelet with safety chain.
5914 \$2990 \$44.95

Lady April W... Same model in white.
5915 \$2990 \$44.95



DRESS-SWEEP SECOND
Lord Aiken Z... Handsome square design with black dial. Yellow top case, stainless steel back. 17 jewel shock-absorbing movement with unbreakable mainspring. Adjustable expansion band.
5906 \$3575 \$53.75

Lord Aiken... Same as above with white dial.
5907 \$3575 \$53.75



FULL-FIGURE DIAL
Lady Amanda... Ultra smart 17 jewel creation. Beautifully crafted yellow 10K rolled gold plate case with stainless steel back. 10K gold-filled adjustable expansion bracelet. Shock-absorbing movement with unbreakable mainspring.
5912 \$2590 \$39.95

Lady Amanda W... Same as above in white.
5913 \$2590 \$39.95

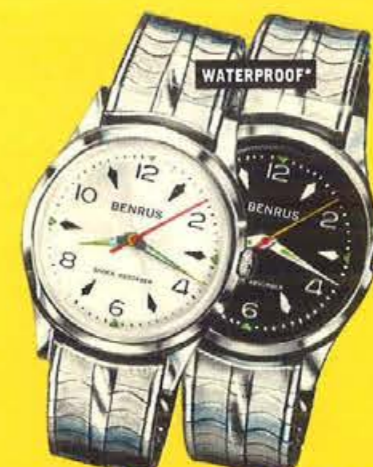

WATERPROOF*
Sea Abbey... Rugged masculine design. Stainless steel case. Shock-absorbing 17 jewel movement with unbreakable mainspring. Luminous dial and sweep second hand. Adjustable expansion band.
5900 \$2650 \$39.75

Sea Abbey Z... Same model with black dial.
5901 \$2650 \$39.75



WATERPROOF* CALENDAR FEATURE
Calendar Sea Barton C... Modern waterproof* case combines sturdiness and elegance with convenience of automatic calendar feature. All yellow case. 17 jewel shock-absorbing movement, unbreakable mainspring. Champagne colored dial. Luminous hands and sweep second. Adjustable expansion band.
5910 \$3990 \$59.95

Calendar Sea Barton... Same model with white dial.
5911 \$3990 \$59.95



PETITE
Lady Rita... Dainty yellow 10K rolled gold plate top case, stainless steel back set off by 10K gold-filled adjustable expansion bracelet. Shock-absorbing 17 jewel movement with unbreakable mainspring.
5916 \$3350 \$49.95

Lady Rita W... Same as above in white.
5917 \$3350 \$49.95



THIN WATERPROOF*
Sea Adler... Smart modern design features stainless steel case. Sunburst fine-line dial. Luminous hands with sweep second. 17 jewel shock-absorbing movement, unbreakable mainspring. Adjustable expansion band.
5902 \$3315 \$49.75

Sea Adler Z... Same as above with black dial.
5903 \$3315 \$49.75



FANCY PETITE
Lady Brenda... Lovely custom creation. Yellow top with Florentine finish accents, jewel-like faceted crystal. Shock-absorbing 17 jewel movement, unbreakable mainspring. Flexible bracelet with safety chain.
5918 \$3990 \$59.95

Lady Brenda W... Same as above in white.
5919 \$3990 \$59.95



WATERPROOF* DRESS
Sea Adrian... Richly styled yellow top case, stainless steel back. Raised dial markers and sweep second. Luminous hands. 17-jewel shock-absorbing movement, unbreakable mainspring.
5904 \$3490 \$52.50

Sea Adrian C... Same as above with Champagne colored dial.
5905 \$3490 \$52.50



PETITE MARQUIS
Lady Camille... Classic design. Simple sculptured case. Yellow top, stainless steel back. Faceted crystal. 17-jewel shock-absorbing movement, unbreakable mainspring. Flexible, adjustable — florentine-finish bracelet with safety chain.
5920 \$4350 \$65.00

Lady Camille W... Same as above in white.
5921 \$4350 \$65.00



SELF-WINDING WATERPROOF*
Orbit Allston Z... No winding required ever. Stainless steel case. Eight numeral dial. Luminous hands with sweep second. Shock-absorbing 17-jewel movement, unbreakable mainspring. Matching adjustable expansion band.
5908 \$3790 \$56.95

Orbit Allston Z... Same as above with black dial.
5909 \$3790 \$56.95



GRUEN WATCHES

- | | | |
|--|--|---|
| <p>A. GRUEN PETITE RADIANCE—17 Jewels. Yellow or white rolled gold plated top.
57307 S3832 \$57.50</p> | <p>D. GRUEN RAPTURE — 17 Jewels. White rolled gold plated top, stainless steel back. Set with 2 Diamonds.
57031 S4792 \$71.50</p> | <p>G. GRUEN DAY-NITE I — 17 Jewels. Water resistant. Chrome top, stainless steel back. Markers jump at 6:00 P.M. to nite-glo and at 6:00 A.M. to conventional color.
27411 S2872 \$43.50</p> |
| <p>B. GRUEN NANETTE — 17 Jewels. Yellow or white rolled gold plated top, stainless steel back.
57305 S3992 \$59.95</p> | <p>E. GRUEN DAWN — 17 Jewels. White rolled gold plated top, stainless steel back. Set with 4 Diamonds.
57034 S5592 \$83.75</p> | <p>GRUEN DAY-NITE II — Same as above, except yellow top.
27613 S3512 \$52.75</p> |
| <p>C. GRUEN AUTOWIND NYMPH—17 Jewels. Water resistant. Self-winding. Yellow rolled gold plated top, stainless steel back.
77103 S4792 \$71.50</p> | <p>F. GRUEN MARINER — 17 Jewels. Water resistant. Chrome top, Stainless steel back.
27405 S2392 \$39.75</p> | <p>H. GRUEN YORK — 17 Jewels. Water resistant. Yellow top, stainless steel back. Nite-glo dial.
27606 S3032 \$45.50</p> |
| | | <p>I. GRUEN REGAN — 17 Jewels. Yellow or white rolled gold plated case.
87302 S3352 \$49.95</p> |
| | | <p>J. GRUEN AUTOWIND HERON — 17 Jewels. Water resistant. Self-winding. Calendar. Nite-glo dial. Yellow top, stainless steel back.
37612 S4632 \$69.50</p> |

SWISS WATCHES



- | | |
|--|---|
| <p>A. SPORT OR NURSES' WATCH — 17 Jewels. Water resistant. Sweep second hand. All stainless steel case.
825 S1795 \$29.95</p> | <p>F. MEN'S WATCH — 17 Jewels. Water resistant. Sweep second hand. All stainless steel case.
1201 S1795 \$29.95</p> |
| <p>B. SPORT OR NURSES' WATCH — 7 Jewels. Water resistant. Sweep second hand. Stainless steel back.
806 S1395 \$23.50</p> | <p>G. BOYS' WATCH — 17 Jewels. Resistant to shock, dust and magnetism. Sweep second hand. White top. Stainless steel back.
984 S1295 \$21.95</p> |
| <p>C. LADIES' WATCH — 7 Jewels. Yellow or white. Stainless steel back. Nylon cord band.
700/7 S1295 \$21.95</p> | <p>H. MEN'S WATCH — 17 Jewels. Water resistant. Calendar. All stainless steel.
M8722 S2195 \$36.50</p> |
| <p>D. LADIES' WATCH—17 Jewels. Yellow or white. Stainless steel back. Expansion band.
700/17 S1795 \$29.95</p> | <p>Same as above, except Yellow 20 Micron gold filled.
M8724 S2350 \$39.95</p> |
| <p>E. STOP WATCH—7 Jewel. 1/10th second stop. Chrome case.
274 S1350 \$22.00</p> | <p>I. MEN'S SKINDIVER WATCH — 17 Jewels. Waterproof. Self-winding. Shock resistant. Sweep second hand. Calendar. All stainless steel.
1415 S3295 \$55.00</p> |
| <p>F. MEN'S WATCH — 17 Jewels. Water resistant. Sweep second hand. All stainless steel case.
1201 S1795 \$29.95</p> | <p>J. MEN'S IDENTIFICATION BRACELET WATCH — 17 Jewels. Available in yellow or white metal.
1923 S2250 \$37.50</p> |

VISIT OUR SHOWROOMS FOR A LARGE SELECTION OF ANDRE PAILET, BENRUS, GRUEN, ELGIN, HAMILTON AND OTHER WATCHES NOT ILLUSTRATED IN THIS CATALOG.

HOUSTON JEWELRY & DISTRIBUTING CO., HOUSTON, TEXAS

Add 2% to your cost for State Tax on all items in this catalog. See pages 1 and 2 for price and shipping information.

WESTCLOX
Crown Line



- A. WESTCLOX MODEL NO. 38404 — 7 Jewels. Chrome plated case. Calendar. 38404 S1318 \$17.00
- B. WESTCLOX MODEL NO. 38110 — 17 Jewels. Gold color case. Water resistant. 38110 S1550 \$20.00
- C. WESTCLOX MODEL NO. 38120 — 17 Jewels. Chrome plated case. Automatic. Water resistant. 38120 S1938 \$25.00
- D. WESTCLOX MODEL NO. 38124 — 17 Jewels. Gold color case. Calendar. Water resistant. 38124 S1938 \$25.00



- E. WESTCLOX MODEL NO. 37101 — 17 Jewels. Gold color case. 37101 S1318 \$17.00
- F. WESTCLOX MODEL NO. 37105 — 17 Jewels. Gold color case. 37105 S1473 \$19.00
Same as above, but chrome plated case. 37107 S1473 \$19.00
- G. WESTCLOX MODEL NO. 37113 — 17 Jewels. Gold color case. 37113 S1550 \$20.00
- H. WESTCLOX MODEL NO. 37109 — 17 Jewels. Gold color case. 37109 S1938 \$25.00
- I. WESTCLOX MODEL NO. 37111 — 17 Jewels. Rhodium plated case. 37111 S1938 \$25.00



- J. SOVEREIGN GIRLS' DRESS WATCH — MISS LORI — 1 Jewel. Faceted crystal. Adjustable layout bracelet. White or yellow case. 8584 S1365 \$16.95
- K. SOVEREIGN GIRLS' SPORT WATCH — MISS GLENDA — 1 Jewel. Faceted crystal. Yellow or white case. 8572 S1295 \$15.95
- L. SOVEREIGN BOYS' CUB SCOUT WATCH — Full figure luminous dial and hands. Sweep second hand. 1 Jewel. Chrome plated case. Leather strap. 8193 S720 \$8.95
Same as above, but with gold color case and expansion band. 8309 S885 \$10.95
- M. SOVEREIGN SKINDIVERS' WATCH — CAL AQUA DEEP '666' — 1 Jewel. Anti-magnetic, shock absorbing. Calendar. Heavy duty, one-piece Delrin plastic case. Tested to 666 feet. 8552 S1365 \$16.95
- N. SOVEREIGN OFFICIAL DICK TRACY DETECTIVE WATCH — Complete with "Dick Tracy" Crime Stopper Badge and Wallet with I.D. card. 8550 S965 \$11.95

Add 2% to your cost for State Tax on all items in this catalog.



- A. Pendant Watch. 17 Jewel movement. Small and Dainty. Yellow only. 703P/ S1650 \$24.50
- B. Pendant Watch. Filigree border. 17 Jewel movement. Yellow only. 2345 S1650 \$24.50
- C. Pendant Watch. Stipple finish. 17 Jewel movement. Yellow or White. 837/7 S1650 \$24.50
- D. Old Fashioned Hunting Case Pendant Watch. 17 Jewel movement. Yellow gold-filled case. PC225 S3395 \$49.95
- E. Pendant Watch. 17 Jewel Swiss movement. Engine turned finish. Yellow or White. S/P54 S1975 \$29.50
- F. Pendant Watch. Contrasting florentine and bright cut finish. 17 Jewel Swiss movement. Yellow only. 874/P018 S1975 \$29.50
- G. Victorian charm in Pendant Watch. 17 Jewel movement. Yellow only. PXC S2195 \$32.50
- H. Pendant Watch. Assorted enamel finish. 17 Jewel Swiss movement. Yellow only. 50 S2150 \$31.95
- I. Pendant Watch. 17 Jewel movement. Feather design. Yellow only. 2499 S1495 \$22.50
- J. Pendant Watch. 17 Jewel Swiss movement. Engine turned finish. Yellow only. 2340 S1975 \$29.50
- K. 17 Jewel Bracelet Watch. Florentine finish. Yellow only. Stainless steel back. 662/209 S2150 \$32.50
- L. 17 Jewel Bracelet Watch. Very small movement. Florentine finish. Bright outline. Yellow or White case. 534/202 S2475 \$37.50
- M. 17 Jewel Bracelet Watch. Florentine finish. Yellow or White case. Stainless steel back. 659/209 S2150 \$32.50
- N. 17 Jewel Bracelet Watch. Baguette movement. Florentine finish with bright center stripe. Yellow or White case. 377/223 S2895 \$43.50
- O. 17 Jewel Buckle Bracelet Watch. Yellow only. 645X/H3 S2150 \$32.50



Add 2% to your cost for State Tax on all items in this catalog. See pages 1 and 2 for price and shipping information.

HOUSTON JEWELRY & DISTRIBUTING CO., HOUSTON, TEXAS



Ladies Watch Bands

- A. Metal mesh cord band, Safety clasp and chain. Yellow or white gold filled. 2405 S330 \$5.50
- B. An elegant ribbon of fine mesh. Also available with T-end. Adjustable, safety chain. Yellow or white gold filled. 6713 S390 \$6.50
- C. "Silhouette". Narrow and dainty. Adjustable expansion watch band. Yellow or white gold filled. 13385F S530 \$7.95
- D. Gracefully tapered. Highly fashionable. Easily adjusted to any wrist. Slide lock clasp. Yellow or white gold filled. F2550 S537 \$8.95
- E. "La Strada". Florentine, engraved with a bright cut design. Adjustable watch band. Yellow or white gold filled. 13597 S663 \$9.95
- F. Unique watch band. Composed of 6 vari-colored Scarabs and gleaming yellow or white gold filled fitments. Safety clasp and chain. C2209 S837 \$13.95
- G. Rhinestone end circlette. Adjustable end watch band. Yellow or white gold filled. 13482 S1095 \$16.50
- H. "La Strada". New slim fashion design. Yellow or white gold filled. Adjustable watch band. 13598 S663 \$9.95

Mens Watch Bands

- I. Twist type expansion band. Fully adjustable. Choice of straight or curved end piece. Yellow gold filled. 12641 S530 \$7.95
Same as above, but stainless steel. Curved end piece only. 12841 S397 \$5.95
- J. Bark finish tapering band. Ruggedly masculine. Self adjusting. Slide lock clasp. Yellow gold filled. Specify straight or curved end pieces. F247 S597 \$9.95
Same as above, except stainless steel. Curved end piece only. F947 S417 \$6.95
- K. Distinctive brick design with trifold buckle. Gives the utmost in smart styling and watch safety. Yellow gold filled. Available in straight or curved end piece. 260 S597 \$9.95
Same as above, but stainless steel. Curved end piece only. 960 S477 \$7.95
- L. Handsome classic design tapered watch band. Easily adjustable tri-fold buckle. Yellow gold filled in either curved or straight end pieces. 259 S597 \$9.95
Same as above, but stainless steel. Curved end piece only. 959 S477 \$7.95
- M. Florentine pattern twist type expansion band. Yellow or white gold filled top, stainless steel back. Choice of curved or straight end piece. 12610 S597 \$8.95
- N. Tapered fine mesh watch band. Slip-thru lock clasp. Adjustable to any size wrist. Yellow gold filled. Curved or straight end piece. 12238 S1095 \$16.50
Same as above, but stainless steel. Curved end piece only. 12938 S663 \$9.95

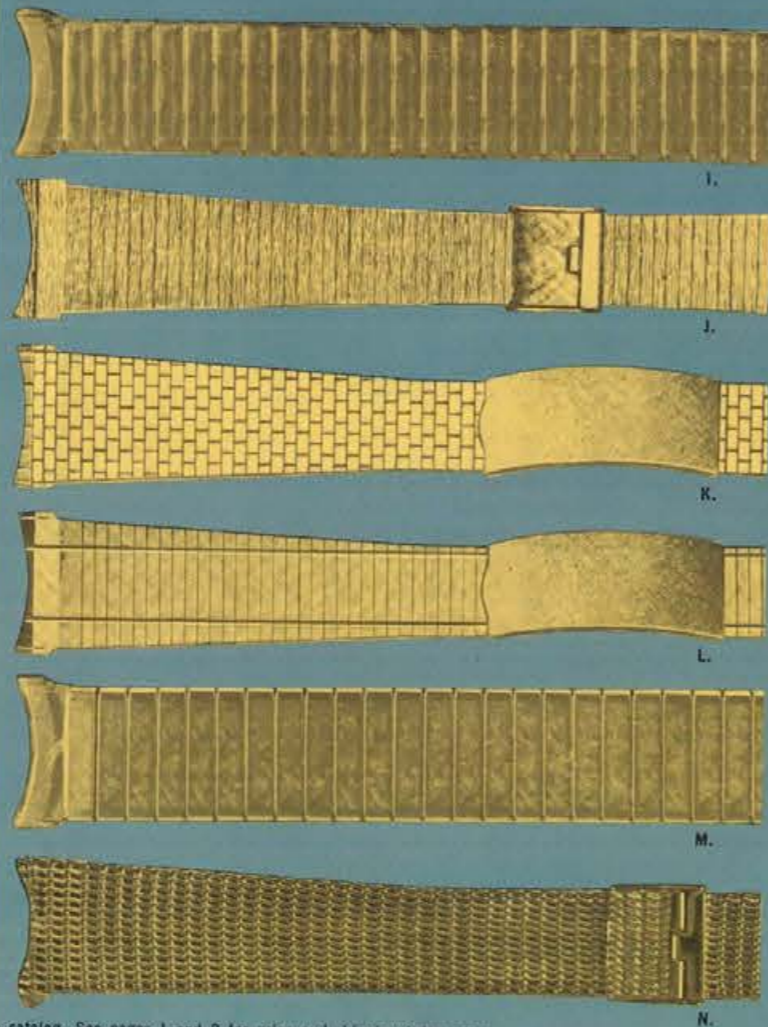

14k Gold Pins

- A. Pin, Sapphires or Rubies. VP328 S3595 \$54.95
- B. Cameo Pin or Pendant. 30151 S2450 \$38.80
- C. Pin. 158P S3350 \$51.50
- D. Antique Sunburst Reproduction. Garnets or Cultured Pearls. 5213 S3995 \$61.10
- E. Pin, Rubies or Sapphires. 159P S3350 \$51.50
- F. Initial (of your choice) Pin. Add \$1.00 for single initial monogram. Allow 1 week for engraving. G3232 S1285 \$20.65
- G. Florentine Pin. Sapphires and Cultured Pearls. P490 S3995 \$61.00
- H. Pin. Cultured Pearls and Rubies or Sapphires. 412 S1895 \$31.50
- I. Sunburst Pin. Also available in 14K White gold or Yellow gold. M796 S2680 \$41.00
- J. Dragon Fly Pin. Genuine Jade body. P5801 S1155 \$19.50
- K. Pin with Diamond. P103 S2100 \$33.00
- L. Oak Leaf Pin. Cultured Pearl. P677 S1595 \$26.50
- M. Horse Pin. Ruby eyes. VP357 S4250 \$65.00
- N. Leaf Pin. Cultured Pearl. P491 S1895 \$31.50
- O. Flower Pin. 2 Cultured Pearls. P1487 S3750 \$57.50
- P. French Poodle Pin. 1 Diamond — Wt. .01 1/2 ct. AA. 1029 S3550 \$64.00
- Q. Owl Pin. Green eyes. LL134 S3100 \$51.00
- R. Humming Bird Pin. Multi-colored stones. VP314 S3450 \$53.00
- S. Tiger Pin. Emerald Green eyes. 915/BR S3995 \$69.50
- T. Cat Pin. Synthetic Green Faceted stones in eyes. 7580 S1995 \$32.95

ALL MERCHANDISE SHOWN ACTUAL SIZE.
Only Genuine Stones and Cultured Pearls used in settings.
Add 2% to your cost for State Tax on all items in the catalog. See pages 1 and 2 for price and shipping information.

HOUSTON JEWELRY & DISTRIBUTING CO., HOUSTON, TEXAS



18k & 14k Gold Jewelry

- | | | |
|---|--|---|
| <p>A. Thistle Pin. 2 Genuine Round Sapphires. 14K Yellow gold. P1493 \$4250 \$71.00</p> <p>B. Poodle Diamond Pin. 16 Diamonds—Total wt. .24 ct. AA. 2 Genuine Sapphires and 2 Genuine Green Onyx stones. 14K Yellow gold. 53P 18900 \$335.00</p> <p>C. Horse Diamond Pin. 10 Diamonds—Total wt. .21 ct. 14K Yellow gold. 395 S17600 \$310.00</p> <p>D. Bee Diamond Pin. 7 Diamonds—Total wt. .13 ct. AA. 2 Genuine Sapphires. 14K Yellow gold. 374 S12400 \$220.00</p> <p>E. Rose Pin. 1 Diamond .03 ct. AA. 5 Genuine Rubies. 14K Yellow gold. PK61 S3750 \$57.00</p> <p>F. Pin. 11 Cultured Pearls. 14K Yellow gold. P415 S3150 \$48.50</p> | <p>G. Lion Cub Diamond Pin. 12 Diamonds—Total wt. .12 ct. AA. Genuine Cabochon Sapphire nose and 2 Genuine Green Onyx eyes. 18K Yellow gold. 194 S16500 \$290.00</p> <p>H. Owl Diamond Pin. 12 Diamonds—Total wt. .12 ct. AA. 2 Genuine Cabochon Sapphire eyes. 18K Yellow gold. 219 S15200 \$270.00</p> <p>I. Rose Pin. 1 Diamond—.14 ct. AA. 14K Yellow gold. 7508 S9300 \$165.00</p> <p>J. Sunburst Pin. 19 Cultured Pearls. Antique finish. 14K Yellow gold. 700P S4850 \$73.50</p> <p>K. Pin. 7 Genuine Rubies or Sapphires. 14K Yellow gold. 578 S5695 \$85.00</p> | <p>L. Diamond Pin. 12 Diamonds—Total wt. .09 ct. AA. 14K Yellow gold. 8094 S9000 \$160.00</p> <p>M. Pin. 6 Cultured Pearls and 5 Genuine Sapphires. 14K Yellow gold. 8024 S7100 \$106.00</p> <p>N. Pin. 23 Genuine Rubies. Florentine finish. 14K Yellow gold. VP458 S5895 \$89.00</p> <p>O. Earrings. 14 Genuine Rubies. Also available with Genuine Sapphires or Garnets. Clip backs. 1536 S4250 \$65.95</p> <p>P. Pin. 25 Cultured Pearls. 14K Yellow gold. M2005 S5850 \$87.95</p> <p>Q. Earrings. 38 Cultured Pearls. 14K Yellow gold. Clip backs. E329 S3995 \$65.00</p> <p>R. Pin. 19 Cultured Pearls. 14K Yellow gold. P676 S4750 \$75.00</p> |
|---|--|---|

Only Genuine Stones and Cultured Pearls used in settings.
 All above Diamonds AA quality unless otherwise specified — See page 4 for explanation of Diamond grading. It is not always possible to obtain the exact weight of diamonds ordered.
 Weight may vary slightly. Price may vary according to weight. Add 2% to your cost for State Tax on all items in this catalog. See pages 1 and 2 for price and shipping information.

ALL MERCHANDISE SHOWN ACTUAL SIZE.



18k & 14k Gold Jewelry

- | | | |
|--|---|--|
| <p>A. Diamond Pin. 12 Diamonds—Total wt. .12 ct. AA. 14K Yellow gold. 8087 S9700 \$175.00</p> <p>B. Diamond Pin. 7 Diamonds—Total wt. .58 ct. AA. Antique reproduction. 14K Yellow gold. 2982 S24900 \$435.00</p> <p>C. Diamond Pin. 13 Diamonds—Total wt. .49 ct. AA. Florentine finish. 14K Yellow gold. 6538 S26500 \$455.00</p> <p>D. Diamond Pin. 11 Diamonds—Total wt. .32 ct. AA. Florentine finish. 14K Yellow gold. 6338 S19000 \$335.00</p> <p>E. Diamond Pin. 18 Diamonds—Total wt. .13 ct. AA. 7 Genuine Opals. 14K Yellow gold. 8050 S12600 \$225.00</p> <p>F. Diamond Pin. 18 Diamonds—Total wt. .20 ct. AA. 14K Yellow gold. 1055 S13950 \$250.00</p> | <p>G. Diamond Pin. 5 Diamonds—Total wt. .34 ct. AA. 14K Yellow gold. 5366 S15450 \$247.50</p> <p>H. Diamond Pin. 1 Diamond—.07 ct. AA. 7 Genuine Rubies. 18K Yellow gold. RMS217 S13500 \$240.00</p> <p>I. Diamond Pin. 22 Diamonds—Total wt. .93 ct. AA. 18K Yellow gold. SP2371 S39500 \$665.00</p> <p>J. Diamond Pin. 27 Diamonds—Total wt. .20 ct. AA. 14K Yellow gold. 8213 S17800 \$315.00</p> <p>K. Diamond Pin. 9 Diamonds—Total wt. .25 ct. AA. 18K Yellow gold. 99 S21200 \$370.00</p> <p>L. Diamond Earrings. 6 Diamonds—Total wt. .18 ct. AA. 18K Yellow gold. E141 S16900 \$295.00</p> | <p>M. Diamond Earrings. 2 Diamonds—Total wt. .14 ct. AA. 18K Yellow gold. RMS222 S12300 \$220.00</p> <p>N. Diamond Pin. 1 Diamond—.10 ct. AA. 18K Yellow gold. RMS216 S10000 \$180.00</p> <p>O. Diamond Pin. 15 Diamonds—Total wt. .23 ct. AA. 17 Cultured Pearls. 14K White gold. 1058 S21200 \$365.00</p> <p>P. Diamond Pin. 3 Diamonds—Total wt. .09 ct. AA. 18K Yellow gold. 4128 S11500 \$205.00</p> <p>Q. Pin. 16 Genuine Opals. 14K Yellow gold. A064N S8650 \$136.50</p> |
|--|---|--|

Only Genuine Stones and Cultured Pearls used in settings.
 All above Diamonds AA quality unless otherwise specified — See page 4 for explanation of Diamond grading. It is not always possible to obtain the exact weight of diamonds ordered.
 Weight may vary slightly. Price may vary according to weight. Add 2% to your cost for State Tax on all items in this catalog. See pages 1 and 2 for price and shipping information.

ALL MERCHANDISE SHOWN ACTUAL SIZE.

Pierced 14k Gold Earrings



- A. Florentine Ball, 584 \$450, Sissy Ball, 574 \$395
- B. Filigree Balls, 1702 \$395
- C. Cultured Pearl, *500 \$495
- D. White Sapphires, *42191W \$555
- E. Sapphires or Rubies, G3-11 \$675
- F. Spinels, **DI \$1495
- G. Cameo, 47128 \$825
- H. Opals, E8148 \$650
- I. Ruby Cluster or Sapphires, E4029 \$1750
- J. 2 Diamonds, Total wt. .08 ct. AA, *FA181 \$3800
- K. Pearl and 2 Diamonds, Total wt. 12 ct. A, 905E \$4495
- L. 2 Diamonds, Total wt. .25 ct. AA, A25H \$9500
- M. 2 Diamonds, Total wt. .09 ct. AA, *S151 \$4500
- N. 2 Diamonds, Total wt. .14 ct. AA, 1102 \$6350
- O. 2 Diamonds, Total wt. .34 ct. AA, **S113 \$11800
- P. 2 Diamonds, Total wt. .40 ct. AA, *S113 \$14900
- Q. 2 Diamonds, Total wt. .98 ct. AA, **S151 \$13900
- R. 2 Diamonds, Total wt. .70 ct. A, **S113 \$25000
- S. Gold and Pearls, *Y1345 \$750
- T. Bright Baby Pearl and Jade Ways, 4174 \$1265
- U. Florentine Loops, 405 \$1895
- V. Jade, 1713 \$1295
- W. Pearl and Garnet, 1767 \$2250
- X. Bright Baby and 2 Diamonds, Total wt. .07 ct. AA, *364 \$3800
- Y. Opal and 2 Diamonds, Total wt. .08 ct. AA, 100 \$4950
- Z. Opals, 501820 \$4850

14k Gold Earring-Clip Backs



- AA. Pearl and Gold, 87 \$2195
- BB. Rubies or Sapphires, M10 \$2495
- CC. Florentine Gold and Pearls, **E323 \$2815
- DD. Pearls and Gold, M1635 \$2195
- EE. 2 Diamonds, Total wt. .08 ct. AA, Screw Back or for Pierced Ears, 42 \$4550
- FF. Pearls and Gold, P161 \$1995
- GG. Pearls and Florentine Gold, 738 \$1995
- HH. Florentine Gold and Sapphires or Rubies, 588 \$5850
- II. Pearls and Gold, M1735 \$3295

*Also Available in 14K Yellow Gold.
**Also Available in 14K White Gold.

ALL MERCHANDISE SHOWN ACTUAL SIZE. Only Genuine Stones and Cultured Pearls used in settings.

All above Diamonds AAA quality unless otherwise specified — See page 4 for explanation of Diamond grading. It is not always possible to obtain the exact weight of diamonds ordered. Weight may vary slightly. Price may vary according to weight. Add 2% to your cost for State Tax on all items in this catalog. See pages 1 and 2 for price and shipping information.

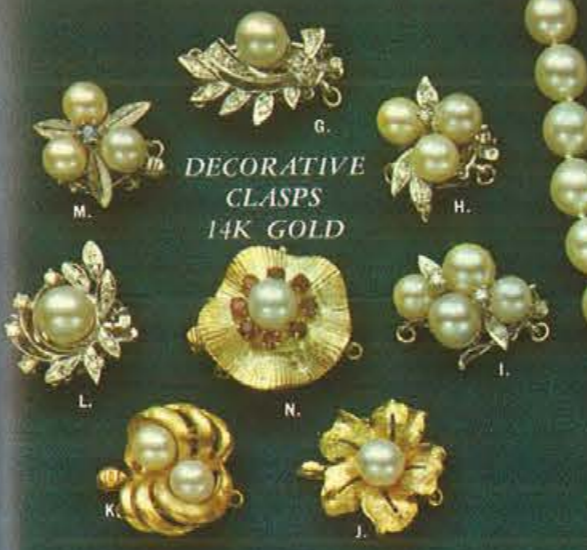

DECORATIVE CLASPS 14K GOLD

- G. 1 Pearl and 11 Diamonds — Total wt. .14 ct. AA, 291 \$8295 \$150.00
- H. 3 Pearls and 4 Diamonds — Total wt. .07 ct. AA, 1341 \$4500 \$85.00
- I. 4 Pearls and 4 Diamonds — Total wt. .06 ct. AA, 194 \$5150 \$93.00
- J. Florentine yellow or white gold, 670 \$1550 \$24.95
- K. 2 Pearls, Florentine white or yellow gold, 697 \$2200 \$35.00
- L. 1 Pearl and 10 Diamonds — Total wt. .14 ct. AA, 1216 \$7900 \$140.00
- M. Florentine white gold, 3 Pearls and 1 Sapphire. Also yellow gold with a Ruby, 266LF \$2650 \$41.50
- N. 1 Pearl and Rubies. Yellow gold, 357 \$3350 \$49.50

- | | | | |
|---------------------------------------|--|--|---|
| PEARLS — GRADUATED NECKLACES | | PEARLS — UNIFORM SIZE — SINGLE STRAND | |
| A. Grace, G102 \$2450 \$44.00 | Allure, G103 \$3450 \$62.00 | C. Royalty, G108 \$11500 \$209.00 | Majestic, G109 \$14950 \$275.00 |
| B. Classic, G104 \$4950 \$90.00 | Double Strand, DG105 \$9850 \$177.50 | D. Deb., 202 \$2450 \$45.00 | Special, 203 \$3950 \$72.00 |
| Regal, G106 \$6450 \$115.00 | Elegance, G107 \$8450 \$150.00 | E. Double Strand, 14K Clasp with Pearl, D204 \$9850 \$177.50 | D205 \$13450 \$245.00 |
| | | D206 \$16500 \$300.00 | F. Elegance, Single strand, 207 \$9850 \$177.50 |
| | | | Royalty, 208 \$12450 \$220.00 |
| | | | Heirloom, 209 \$17450 \$310.00 |
| | | | MATINEE LENGTH PEARLS — 23" LONG |
| | | | M303 \$5500 \$100.00 |
| | | | M304 \$7450 \$135.00 |
| | | | M305 \$9850 \$177.50 |
| | | | M306 \$12450 \$225.00 |
| | | | M307 \$17450 \$310.00 |

All Pearl jewelry consists of individually matched pearls grown in Living Oysters and produced in Oriental Waters. These Cultured Pearls are a product of Nature and have the same characteristics as any other naturally produced gem; they will have difference in color, size, and quality. Carefully graded selected and matched so as to give the ultimate in its price range.

ALL MERCHANDISE SHOWN ACTUAL SIZE.

FINE CULTURED PEARL NECKLACES

GRADUATED SIZES

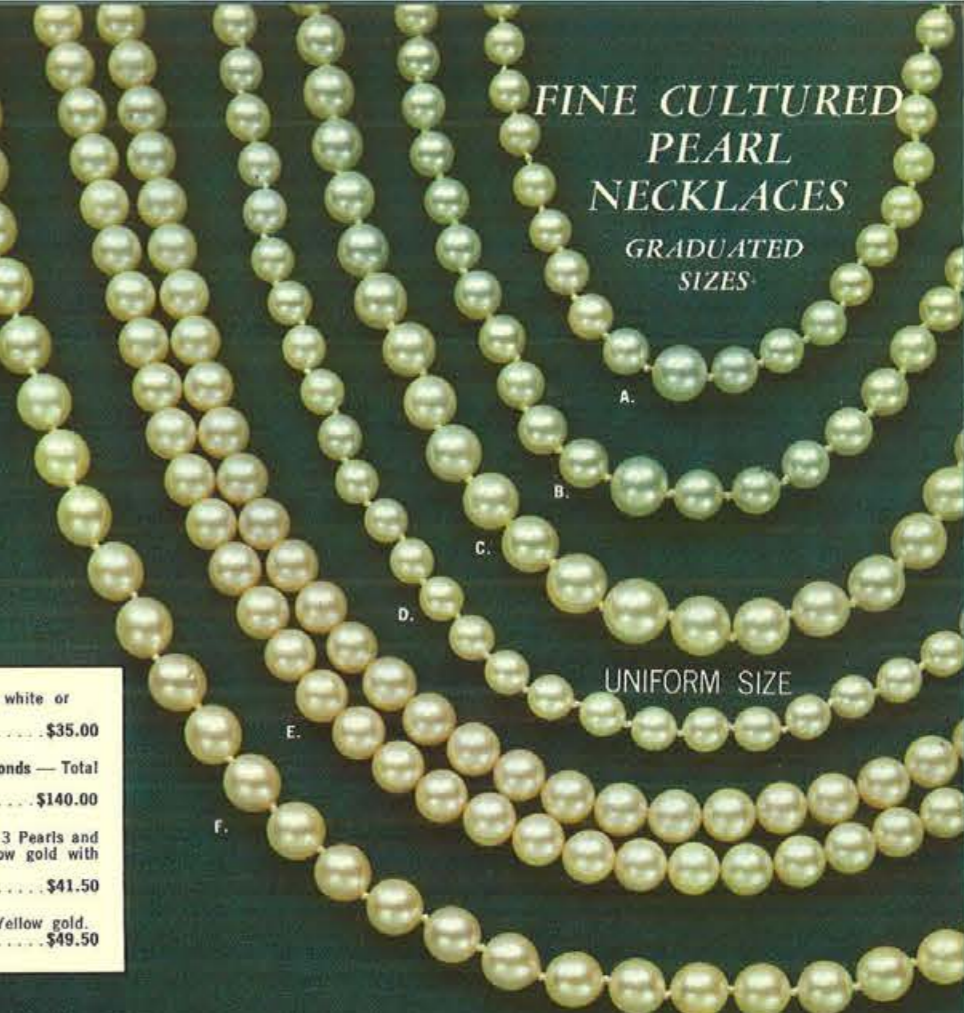

UNIFORM SIZE

All Cultured Pearl Necklaces Hand Knotted

EARRINGS



- 7mm Pearls, Screw back, White or yellow gold, 64 \$995 \$16.50
- Clip back, 264 \$2495 \$41.50
- Screw back, 956 \$2595 \$42.95
- Screw back, 2 Diamonds — Total wt. .06 ct. A, 503E \$2950 \$52.50
- 7 3/4mm Pearls, Clip back, 164 \$1995 \$33.50
- Clip back, 6 Diamonds — Total wt. .06 ct. AA, ES796 \$5100 \$92.00
- Clip back, 10 Diamonds — Total wt. .14 ct. AA, ER47 \$12200 \$215.00
- Clip back, 10 Diamonds — Total wt. .18 ct. AA, 926E \$10500 \$185.00
- Clip back, 20 Diamonds — Total wt. .29 ct. AA, ER288 \$17800 \$315.00

Artistically Designed Diamonds & Precious Gems In 14k Gold Jewelry

						
3 Diamond Pendant. Total wt. .25 ct. AA, 14K White gold. PA745/A65 \$95.00 \$175.00	14 Diamond Pendant. Total wt. .22 ct. AA, 14K White gold. P239 \$99.50 \$175.00	15 Diamond Pendant. Total wt. .12 ct. AA, 14K White gold. P496 \$75.00 \$135.00	3 Diamond Pendant. Total wt. .24 ct. AA, 14K White gold. P260 \$89.00 \$160.00	3 Diamond Pendant. Total wt. .21 ct. AA, 14K White gold. P4745/A65 \$82.50 \$150.00	7 Diamond Pendant. Total wt. .21 ct. AA, 14K White gold. P291 \$81.00 \$145.00	2 Diamond Pendant. Total wt. .25 ct. AA, 14K White gold. P283 \$89.00 \$160.00

Artistically Designed Diamonds & Precious Gems In 14k Gold Jewelry

							
Pearl and Diamond Pendant. Wt. .07 ct. AA, 14K White gold. P3192SPC \$357.50 \$64.00	Marquise Diamond Pendant. Wt. .15 ct. AA, 14K Yellow gold. P945 \$85.50 \$155.00	Gold and Opal Pendant. 14K Yellow gold. 1073 \$149.50 \$24.50	Pearl and Gold Pendant. 14K Yellow gold. P1234 \$79.50 \$13.50	Florentine Ball Pendant. 14K Yellow gold. KP4 \$59.50 \$9.95	Pearl and Gold Pendant. 14K Yellow gold. PA0 \$65.00 \$10.85	Gold and Leaf Pendant. 14K Yellow gold. KP25 \$49.50 \$8.50	Pearl and Diamond Pendant. Wt. .01 ct. AA, 14K Yellow or White gold. 993P \$119.50 \$18.50

						
Diamond Pendant. Wt. .35 ct. AA, 14K White gold. P962/50 \$155.00 \$275.00	Diamond Pendant. Wt. .57 ct. AA, 14K White gold. N7019 \$279.00 \$480.00	Diamond Pendant. 1 Pear Shape and 12 Round Diamonds. Total wt. .44 ct. A, 14K White gold. 996 \$190.00 \$335.00	Pear Shape Diamond. Wt. 1.02 ct. AA, 14K White gold. SP1 \$795.00 \$1195.00	Chatham Emerald Pendant. Wt. .79 ct. 1 Diamond, Wt. .05 ct. 14K White gold. SP2 \$175.00 \$310.00	Diamond Pendant. 1 Pear Shape and 4 Round Diamonds. Total wt. .41 ct. AA, 14K White gold. P750/757 \$235.00 \$410.00	Diamond Pendant. 1 Emerald Cut and 4 Round Diamonds. Total wt. .41 ct. AA, 14K White gold. P750/738 \$185.00 \$325.00

						
Diamond Pendant. Wt. .02 1/2 ct. AA, 14K White or Yellow gold. P1890 \$180.00 \$32.00	Diamond Pendant. Wt. .05 1/2 ct. AA, 14K Yellow or White gold. P396 \$32.00 \$57.00	Pearl and Diamond Pendant. Wt. .01 ct. AA, 14K White gold. 2003D \$11.00 \$20.00	Diamond Pendant. Wt. .07 ct. AA, 14K Yellow or White gold. \$120 \$345.00 \$62.00	Diamond Pendant. Wt. .15 ct. AA, 14K White gold. PA25 \$57.50 \$105.00	Diamond Pendant. Wt. .07 ct. AA, 14K Yellow gold. P315 \$36.50 \$68.00	Gold Rose Pendant. 14K Yellow gold. 200N \$67.50 \$11.25

						
3 Diamond Pendant. Total wt. .25 ct. AA, 14K White gold. P276 \$89.50 \$160.00	20 Diamond Pendant. Total wt. .32 ct. AA, 14K White gold. 246P \$132.50 \$225.00	Diamond Pendant. Wt. .19 ct. AA, 14K White gold. P553 \$79.50 \$140.00	Pendant. Ruby or Sapphire Linde Star and 1 Diamond. Total wt. .05 ct. AA, 14K White gold. P101 \$61.00 \$110.00	7 Diamond Pendant. Total wt. .26 ct. AA, 14K White gold. 977/6 \$113.00 \$200.00	Diamond Pendant. Wt. .28 ct. AA, 14K White gold. PA25 \$117.00 \$210.00	Pendant. Pearl and 8 Diamonds. Total wt. .07 ct. AA, 14K White gold. 627 \$55.00 \$99.00

						
Diamond Pendant. Wt. .12 ct. AA, 14K White or Yellow gold. PE1611 \$49.00 \$88.00	Jade and 3 Diamond Pendant. Total wt. .06 ct. AA, 14K Yellow gold. JSP1027 \$45.00 \$81.00	2 Diamond Pendant. Total wt. .04 ct. AA, 14K White or Yellow gold. ZP1083 \$29.50 \$53.00	12 Diamond Pendant. Total wt. .08 ct. AA, 14K White gold. 2033P \$45.00 \$81.00	Diamond Pendant. Wt. .02 ct. AA, 14K Yellow gold. DR64 \$176.50 \$28.25	Pearl and 2 Diamond Pendant. Total wt. .02 ct. AA, 14K White gold. 127A8 \$217.50 \$35.00	Diamond Pendant. Wt. .11 ct. AA, 14K Yellow or White gold. 1552 \$48.00 \$85.00

					
Pendant. Blue Linde Star and 12 Diamonds. Total wt. .18 ct. AA, 14K White gold. P305 \$107.00 \$190.00	4 Diamond Pendant. Total wt. .22 ct. AA, 14K Yellow gold. 6718P \$113.00 \$200.00	7 Diamond Pendant. Total wt. .09 ct. AA, 14K Yellow or White gold. 247PM \$63.00 \$113.00	11 Diamond Pendant. Total wt. .12 ct. AA, 14K White gold. 343 \$64.50 \$115.00	7 Diamond Pendant. Total wt. .38 ct. AA, 14K Yellow gold. 6743P \$179.00 \$315.00	8 Diamond Pendant. Total wt. .26 ct. AA, 14K White or Yellow gold. P1025 \$115.00 \$205.00

						
Diamond Pendant. Wt. .08 ct. AA, 14K White or Yellow gold. PE14/1 \$34.00 \$61.00	Diamond Cross. 14K Yellow or White gold. CS-D1 \$11.95 \$19.50	Black Star Sapphire and Diamond Pendant. Wt. .02 ct. AA, 14K Yellow gold. PBS981 \$46.00 \$82.00	Diamond Cross. Wt. .03 ct. AA, 14K White or Yellow gold. WCA0C \$71.00 \$34.50	3 Diamond Pendant. Total wt. .06 ct. AA, 14K Yellow gold. PE11/3 \$27.00 \$46.00	Diamond Pendant. Wt. .02 1/2 ct. AA, 14K Yellow gold. CR22A/1 \$19.50 \$35.00	3 Diamond Pendant. Wt. .06 ct. AA, 14K Yellow or White gold. P938 \$36.00 \$65.00

				
26 Diamond Pendant or Pin. Total wt. .76 ct. AA, 14K White gold. 6646 \$296.00 \$510.00	24 Diamond Pendant. Total wt. .40 ct. AA, 14K White gold. N1109 \$188.00 \$330.00	Pendant. Pear Shape Opal and 24 Diamonds. Opal — Wt. 2.74 ct. 3 Marquise, 21 Round Diamonds — Total wt. 1.35 ct. AA, 14K White gold. SP3 \$74.00 \$1150.00	22 Diamond Pendant or Pin. Total wt. .73 ct. AA, 14K White gold. SP4 \$35.00 \$595.00	23 Diamond Pendant or Pin. Total wt. 1.12 ct. AA, 14K White gold. 4098 \$420.00 \$700.00

						
Gold and Ruby Pendant. 14K Yellow gold. 916 \$165.00 \$26.50	Blue Pearls and Diamond Pendant. Wt. .03 ct. AA, 14K Yellow gold. PE95/0W/1 \$30.00 \$54.00	Diamond Pendant. Wt. .02 1/2 ct. AA, 14K Yellow gold. 548 \$22.50 \$40.50	Diamond Pendant. Wt. .02 ct. AA, 14K White or Yellow gold. 1322 \$189.50 \$31.50	Cameo Pendant. 14K Yellow gold. MMS/4853 \$119.50 \$19.95	2 Diamond Pendant. Total wt. .04 ct. AA, 14K Yellow or White gold. P639 \$29.00 \$52.00	Opal and 2 Diamond Pendant. Total wt. .02 ct. AA, 14K White or Yellow gold. P0961 \$45.00 \$81.00

14k Yellow Gold Bracelets



6 Diamonds—Total wt. .15 ct. AA. 8933D \$20500. \$350.00 Same Bracelet without Diamonds. 6933 \$12450 \$185.75

3628B \$12300 \$185.00

6583 \$7895 \$118.50

Rubies and Sapphires. 8143 \$128.50 \$192.75

2063 \$6995 \$95.75

Cultured Pearl Cluster with Sapphire. 2207 \$13750 \$210.00

712 \$5150 \$77.50

39 \$4399 \$67.00

596P \$3100 \$47.95

51R \$3250 \$50.00

5319 \$4850 \$73.50

36H \$2195 \$34.95

10B \$10875 \$163.50

Only Genuine Stones and Cultured Pearls used in settings.
ALL MERCHANDISE SHOWN ACTUAL SIZE.

Add 2% to your cost for State Tax on all items in this catalog. See pages 1 and 2 for price and shipping information.

HOUSTON JEWELRY & DISTRIBUTING CO., HOUSTON, TEXAS

14k Yellow Gold Bracelets



Only Genuine Stones and Cultured Pearls used in settings.



A. Elongated beads with Cultured Pearls.
J869 \$1395 \$24.00

B. Rope border.
6583 \$7895 \$118.50

C. Wire circles with Cultured Pearls.
1866 \$3495 \$53.95

D. 3-Strand Bracelet. Clasp with 4 Sapphires and one Cultured Pearl.
587 \$6495 \$97.50

E. Genuine Scarabs.
B4656 \$2240 \$33.50

F. 3-Strand Bracelet. Clasp with Diamonds.
672 \$12895 \$195.00

G. 12 Diamonds—Total wt. .09 ct. AA.
2309 \$11200 \$200.00

H. Black enamel.
1 Diamond—Wt. .25 ct. AA.
B41 \$17950 \$285.00

I. 14K Yellow or White gold. 22 Diamonds—Total wt. .59 ct. AA.
581A \$32500 \$550.00

J. Leaves and Cultured Pearls.
B111 \$4750 \$71.95

K. Inverted Florentine finish tubular bracelet.
INV5/16 \$3520 \$53.85

L. Bright engraved finish tubular bracelet.
ENG5/16D \$2750 \$42.95

M. Sapphires or Rubies.
4035 \$4850 \$72.95

N. Florentine finish.
1/4DC \$2270 \$35.70

O. Flexible mesh bracelet. Rubies or Sapphires.
671 \$6995 \$106.35

P. Bracelet converts to necklace. 3 Diamonds—Total wt. .04 ct. AA.
1401 \$9250 \$138.95

Q. 4-Strand flexible bracelet. Sapphire or Ruby in clasp.
1582 \$9950 \$150.00

R. Florentine finish tubular bracelet with 3 Rubies or Sapphires.
7/16DS \$6195 \$93.00

S. Garnets or Cultured Pearls.
2653 \$5850 \$87.75

T. Florentine finish tubular bracelet.
CAL7/16DC \$3865 \$60.00

ALL MERCHANDISE SHOWN ACTUAL SIZE.

Add 2% to your cost for State Tax on all items in this catalog. See pages 1 and 2 for price and shipping information.

14k Fine Gold Jewelry



- | | | | | | | | | | | | | | | | | | | | | | | | | | | | | | | | | | | |
|--------------------------|-------------------------|----------------------------------|----------------------------|---|--------------------------------|-------------------------------|-----------------------------|--------------------------------|-------------------------|----------------------------|------------------------------|--------------------------|--|---|----------------------------|--|---|---------------------------------|--------------------------------------|---|---------------------------------------|---------------------------|----------------------------------|----------------------------------|-------------------------|---|--|---|-------------------------------|---|---|--------------------------|-------------------------|--|
| A. Bracelet, 038S \$1995 | B. Sweet 16, 16-8 \$975 | C. A Date to Remember, 254 \$780 | D. Friendship, 24123 \$680 | E. Badaha—Touch Me For Luck, 121/SS \$825 | F. St. Christopher, RM17 \$785 | G. Map of Texas, DZ/TEX \$630 | H. Garnet Heart, 142D \$910 | I. Merry Christmas, 347L \$595 | J. Bracelet, 235 \$2420 | K. Typewriter, 1623 \$1875 | L. Tree of Life, 1204 \$1140 | M. Wise Owl, 1401 \$1135 | N. Praying Hands, Prayer on back, 1262 \$995 | O. Mortar Board Cap, Florentine, With Cultured Pearl, 4187 \$1150 | P. Oil Derrick, 309 \$1275 | Q. "I Love You More Than Yesterday, Less Than Tomorrow", 298 \$725 | R. Map of Texas with a Diamond, TEX/D495 \$2825 | S. St. Christopher, RM12 \$1375 | T. Yellow Rose of Texas, YR15 \$1170 | U. Happy Birthday or Happy Anniversary, 3759 \$1445 | V. Girl or Boy Silhouette, 2446 \$390 | W. Boy or Girl, 902 \$725 | X. Heart with Rose, DR32R \$2150 | Y. Merry Christmas, 9463/2 \$975 | Z. Bracelet, 050 \$3495 | AA. Raised Happy Anniversary or Happy Birthday, Garnet Cluster, HA46 \$3450 | BB. Garnet Border, White Spinel in Center, 5415 \$2995 | CC. Love, Health and Wealth and Time to Enjoy It, 3581 \$2750 | DD. Just Because, 9019 \$3195 | EE. Mother Turquoise Cluster with Garnet, M113 \$1995 | FF. "I Love you More Than Yesterday, Less Than Tomorrow", 5848 \$3650 | GG. Bracelet, 511 \$1695 | HH. Bracelet, 223 \$995 | II. Bracelet, Florentine and Bright Finish, 504 \$3925 |
|--------------------------|-------------------------|----------------------------------|----------------------------|---|--------------------------------|-------------------------------|-----------------------------|--------------------------------|-------------------------|----------------------------|------------------------------|--------------------------|--|---|----------------------------|--|---|---------------------------------|--------------------------------------|---|---------------------------------------|---------------------------|----------------------------------|----------------------------------|-------------------------|---|--|---|-------------------------------|---|---|--------------------------|-------------------------|--|

ALL MERCHANDISE SHOWN ACTUAL SIZE. Only Genuine Stones and Cultured Pearls used in settings. See pages 1 and 2 for price and shipping information. Add 2% to your cost for State Tax on all items in this catalog.

14k Fine Gold Jewelry



- | | | | | | | | | | | | | | | | | | | | |
|---|--|--|--|--|---|---|--|---|---|---|---|--|--|---|---|---|-------------------------|--------------------------|--------------------------|
| A. Ruby or Sapphire Cluster, Set with 5 Diamonds, 1402 \$6650 | B. Imported Stained Glass Praying Hands Charm, C449 \$3395 | C. Garnets and Cultured Pearls, 831 \$4875 | D. Christmas or Wedding Bells, Set with 3 Diamonds, 861 \$3995 | E. Carved Rose with Diamond, 5847 \$3550 | F. Tree of Life, Turquoise and Cultured Pearls, C090 \$2850 | G. \$5.00 U. S. Coin in Frame, Faceted Sapphires or Ruby Synthetic Stones, D2347/5 \$9595 | H. St. Christopher Charm, Raised Form with Fine Detail, 959 \$4095 | I. "25" Set in Diamonds, 14 Diamonds—Total wt. 10 1/2 ct., 1802 \$10500 | J. Aquamarine or Garnet Charm, 2606R \$3950 | K. Cultured Pearls in Heart Cluster on Rope Disc, 3136 \$2650 | L. Bracelet, Florentine and Bright Finish, 905 \$5395 | M. Love Story Rope Border, F228 \$2595 | N. Happy Birthday or Happy Anniversary in Stained Glass, DX11 \$3295 | O. Heavy Carved Rose with Diamond, 804 \$5995 | P. "I Love You More Than Yesterday, Less Than Tomorrow", Rubies and 4 Diamonds—Total wt. .68 ct., 5017 \$9995 | Q. Happy Anniversary or Happy Birthday, Hand Rope Border, Cultured Pearls. (Specify choice), 275HA \$4495 | R. Bracelet, 080 \$4540 | S. Bracelet, 200S \$4060 | T. Bracelet, 1029 \$5350 |
|---|--|--|--|--|---|---|--|---|---|---|---|--|--|---|---|---|-------------------------|--------------------------|--------------------------|

ALL MERCHANDISE SHOWN ACTUAL SIZE. Only Genuine Stones and Cultured Pearls used in settings. See pages 1 and 2 for price and shipping information. Add 2% to your cost for State Tax on all items in this catalog.

14K Gold Jewelry



- A. Florentine Earrings, Clip back. GE152F \$1995 \$32.00
- B. Florentine Gold Beads, 9mm. With Aventurine Jade Bead. P45/6 \$5750 \$86.25
- C. Florentine Earrings, Clip back. F618 \$3100 \$47.75
- D. Florentine Ball Earrings, Screw backs or for pierced ears. GE246 \$1495 \$23.95

- | | | |
|---|---|---|
| E. Florentine Gold Beads, 5mm. 5MM \$3865 \$58.95 | B. Florentine Gold Beads with Plain Rondell. P105/7 \$4850 \$71.95 | K. Heavyweight Florentine Gold Beads, 8mm. F6350 \$5995 \$89.95 |
| Same as above, except Bright Gold Beads. 5MMB \$3500 \$53.95 | H. Heavy Rope Necklace with Twisted Braid. 1404 \$8995 \$142.95 | Same as above, except Bright Gold Beads. 6350 \$5350 \$80.25 |
| F. Pearl and Twisted Gold Rope Necklace. NL4000 \$8450 \$126.75 | I. Florentine and Bright Finish Beads, 7 mm. P125/7 \$4695 \$71.00 | L. Gold Necklace. N903 \$12750 \$190.00 |
| Matching Bracelet. BL4000 \$4150 \$63.10 | J. Gold and Turquoise or Gold and all Cultured Pearl Necklace. Converts to two bracelets. M1252T \$21750 \$325.00 | M. Gold Earrings, Clip back. 145 \$3195 \$49.95 |

ALL MERCHANDISE SHOWN ACTUAL SIZE.

See pages 1 and 2 for price and shipping information. Add 2% to your cost for State Tax on all items in this catalog.

Pearls of Majorca Made in Spain



- A. 1-Strand, 15", 14K clasp. 7MM-17 \$795 \$13.50 8MM-18 \$895 \$15.00 9MM-19 \$995 \$16.50
- B. 2-Strand, 15", 7MM-27-26 \$1495 \$25.00 8MM-28-26 \$1650 \$28.00

- C. 5mm Debutante Necklace, 15", 14K clasp. \$595 ... \$9.00
- D. Earrings, Clip-screw backs. M8 \$200 \$3.25
- E. 1-Strand, 20". 7MM-107-36 \$ 995 \$16.50 8MM-108-36 \$1095 \$18.50 9MM-109-36 \$1195 \$20.00 2-Strand, 20" (Not shown). 7MM-207-26 \$1895 \$32.00 8-MM-208-26 \$2100 \$35.00
- F. 1-Strand, 24", Jeweled clasp. 7MM-147-112 \$1195 \$20.00 8MM-148-112 \$1295 \$22.00 9MM-149-112 \$1495 \$25.00 2-Strand, 24", Jeweled clasp. (Not shown). 7MM-247-26 \$2195 \$36.50 8MM-248-26 \$2450 \$41.00
- G. 2-Row Bracelet, 7mm. 26 \$995 \$16.50
- H. Earrings, Screw-clip backs. E273 \$495 \$8.25
- I. Earrings, Screw-clip backs. E112 \$200 \$4.00
- J. Earrings, Screw-clip backs. E122 \$335 \$5.60

All Pearls individually hand knotted.

Add 2% to your cost for State Tax on all items in this catalog. See pages 1 and 2 for price and shipping information.



Karen Lynne

ALL ITEMS
12K GOLD FILLED



All items shown 7/8 size.



- A. Leaf pin and matching clip earrings. Textured finish. 12K Yellow GF. 6700 S675 Set \$11.25
6701 S475 Pin only \$ 7.95
- B. Genuine Scarab circle pin and matching earrings. 12K Yellow GF. 6702 S1200 Set \$20.00
6703 S825 Pin only \$13.75
- C. Genuine Ivory circle pin with textured leaves; matching earrings. 12K Yellow GF. 6704 S1050 Set \$17.50
6705 S625 Pin only \$10.50
- D. Genuine hand-carved Ivory rose pin and earrings with textured leaves. 12K Yellow GF. 6706 S1090 Set \$18.25
6707 S640 Pin only \$10.75
- E. Mother-of-pearl Cameo earrings for pierced ears. 12K White GF with 14K Gold posts. 6708 S675 \$11.25
- F. Blue moonstone earrings for pierced ears in twisted wire mountings. 12K White GF with 14K Gold posts. 6709 S375 \$6.25
- G. Filigree Wedding Band earrings for pierced ears. 12K Yellow GF with 14K Gold wires. 6710 S415 \$6.95
- H. Wedding Band earrings for pierced ears with textured rope design. 12K Yellow GF with 14K Gold earwires. 6711 S375 \$6.25
- J. Tiger eye stone in delicate filigree mounting; for pierced ears. 12K Yellow GF with 14K Gold posts. 6712 S375 \$6.25
- K. Genuine Opal earrings in delicate filigree mountings for pierced ears. 12K Yellow GF with 14K Gold posts. 6713 S825 \$13.75
- L. Genuine black onyx earrings in delicate filigree mountings for pierced ears. 12K Yellow GF with 14K Gold posts. 6714 S375 \$6.25
- M. Genuine Jade circle pin and matching earrings in bamboo design. 12K Yellow GF. 6715 S1125 Set \$18.75
6716 S675 Pin only \$11.25
- N. Genuine Scarab bracelet with 6 stones in 12K Yellow GF. 6717 S1050 \$17.50
- O. Hand-carved Ivory rose bracelet with textured leaves in 12K Yellow GF. 6718 S1390 \$23.25
- P. Genuine Onyx bracelet with Cultured Pearls in 12K Yellow GF. 6719 S1075 \$17.95
- Q. Genuine Ivory rose pendant with matching earrings. 12K Yellow GF. 6720 S450 Pendant only \$7.50
6721 S415 Earrings (Screw-back) only \$6.95
- R. Genuine Hematite in Sterling Silver cage with Rhodium finish. Matching drop earrings. 6723 S415 Pendant only \$ 6.95
6724 S715 Earrings (Screw-back) only \$11.95
- S. Genuine Onyx pendant and earrings in twisted wire motif. 12K Yellow GF. 6726 S415 Pendant only \$6.95
6727 S450 Earrings (Screw-back) only \$7.50
- T. Genuine carnelian Cameo pendant in twisted wire mounting with matching earrings. 12K Yellow GF. French-back or 14K Gold posts. 6729 S490 Pendant only \$ 8.25
6730 S675 Earrings (Screw-back) only \$11.25
- U. Genuine Jade pendant in twisted wire motif with matching earrings. 12K Yellow GF. 6732 S450 Pendant only \$ 7.50
6733 S600 Earrings (Screw-back) only \$10.00
- V. Pendant and matching earrings with Genuine Diamonds set in rose motifs. 12K Yellow GF. 6735 S825 Pendant only \$13.75
6736 S1350 Earrings (Screw-back) only \$22.50

Ladies Fine Vogue Jewelry In
Gold Filled or Sterling Silver

- A. Necklace, Bright and florentine finish. Yellow gold filled only. N4687 S875 \$14.50
- B. Rope style necklace with Cultured Pearls. Yellow gold filled only. N055 S1795 \$30.00
- C. Twisted rope necklace. Yellow gold filled only. N016 S1980 \$33.00
- D. Fine flat choker necklace. Yellow gold filled only. N281 S1440 \$24.00
- E. Rope style earrings. Clip backs. Yellow gold filled only. E814 S720 \$12.00
- F. Leaf earrings. Clip backs. Yellow gold filled only. A129 S295 \$4.50
- G. Hoop earrings. Clip backs. Yellow gold filled only. E281 S630 \$10.30
- H. Flower pin. Red or blue stone. Yellow gold filled only. SB7501 S650 \$9.95
- I. Butterfly pin. Cultured Pearl. Yellow gold filled only. 6800P S450 \$6.95
- J. Love birds pin. Mock jade or Cornelian. 6300P S495 \$7.75
- K. Leaf Pin. B79818P S395 \$6.00
- L. Spray pin. 2326P S495 \$7.75

ALL MERCHANDISE SHOWN ACTUAL SIZE.



- M. Florentine and bright finish bracelet. B1363 S585 \$11.25
- N. Bracelet. Antique reproduction, engraved with black enamel. 6489 S870 \$14.50
- O. Rope center bracelet with rope border. Yellow gold filled only. B789 S1260 \$20.75
- P. Bracelet. Engraved in bright finish. Yellow gold filled only. 9647 1275 \$20.75
- Q. Bracelet. Florentined and engraved. Yellow gold filled only. B6585 S1095 \$18.25
- R. Flexible chain link bracelet. B679 S1440 \$24.00

Add 2% to your cost for State Tax on all items in this catalog. See pages 1 and 2 for price and shipping information.

Bracelets and Charms



- | | | |
|---|--|---|
| A. Bracelet, 495 S750 \$12.50 | K. Telephone, 244 S290 \$4.80 | U. Bracelet, 165B S720 \$12.00 |
| B. A Token of Love, D32 S270 \$4.50 | L. Piano, 1926 S295 \$5.00 | V. Rope Bracelet, 610B S990 \$16.50 |
| C. Graduation, D1290 S240 \$4.00 | M. Typewriter, 1274 S295 \$5.00 | W. Bracelet, 4501 S895 \$15.00 |
| D. Yellow Rose of Texas, 986 S360 \$6.00 | N. Texas, TEX S99 \$1.98 | X. Cross, X330 S395 \$6.70 |
| E. Wise Owl Graduation, D1391 S270 \$4.50 | O. Hour Glass, 480 S290 \$4.80 | Y. Pendant, With Cultured Pearl, P2217 S330 \$5.50 |
| F. Friends Forever, D1357 S285 \$4.80 | P. Wedding Bells or Christmas Bells, 1459 S298 \$5.00 | Z. Pendant, Jade or Cultured Pearl in Cage, T4018 S330 \$5.50 |
| G. Happy Birthday, D1152 S285 \$4.80 | Q. Bracelet, With Cultured Pearls, 4051 S310 \$5.95 | AA. Cameo Pendant, P190 S498 \$8.25 |
| H. A Date to Remember, 3218 S350 \$5.85 | R. Bracelet, With Cultured Pearls, BR5605 S695 \$11.65 | BB. Rose Pendant, 210 S250 \$3.95 |
| I. Bracelet, 563 S370 \$6.20 | S. Bracelet, With Cultured Pearls, BR435 S1125 \$18.75 | CC. Pendant, With Cultured Pearl, 6610NG S230 \$3.95 |
| J. Sweet 16, D1482 S298 \$5.00 | T. Bracelet, 269B S720 \$12.00 | DD. St. Christopher Pendant, R9009 S420 \$7.00 |

ALL MERCHANDISE SHOWN ACTUAL SIZE. Specify 12K Yellow Gold Filled or Sterling Silver when ordering.

Add 2% to your cost for State Tax on all items in this catalog. See pages 1 and 2 for price and shipping information.

Bracelets and Charms

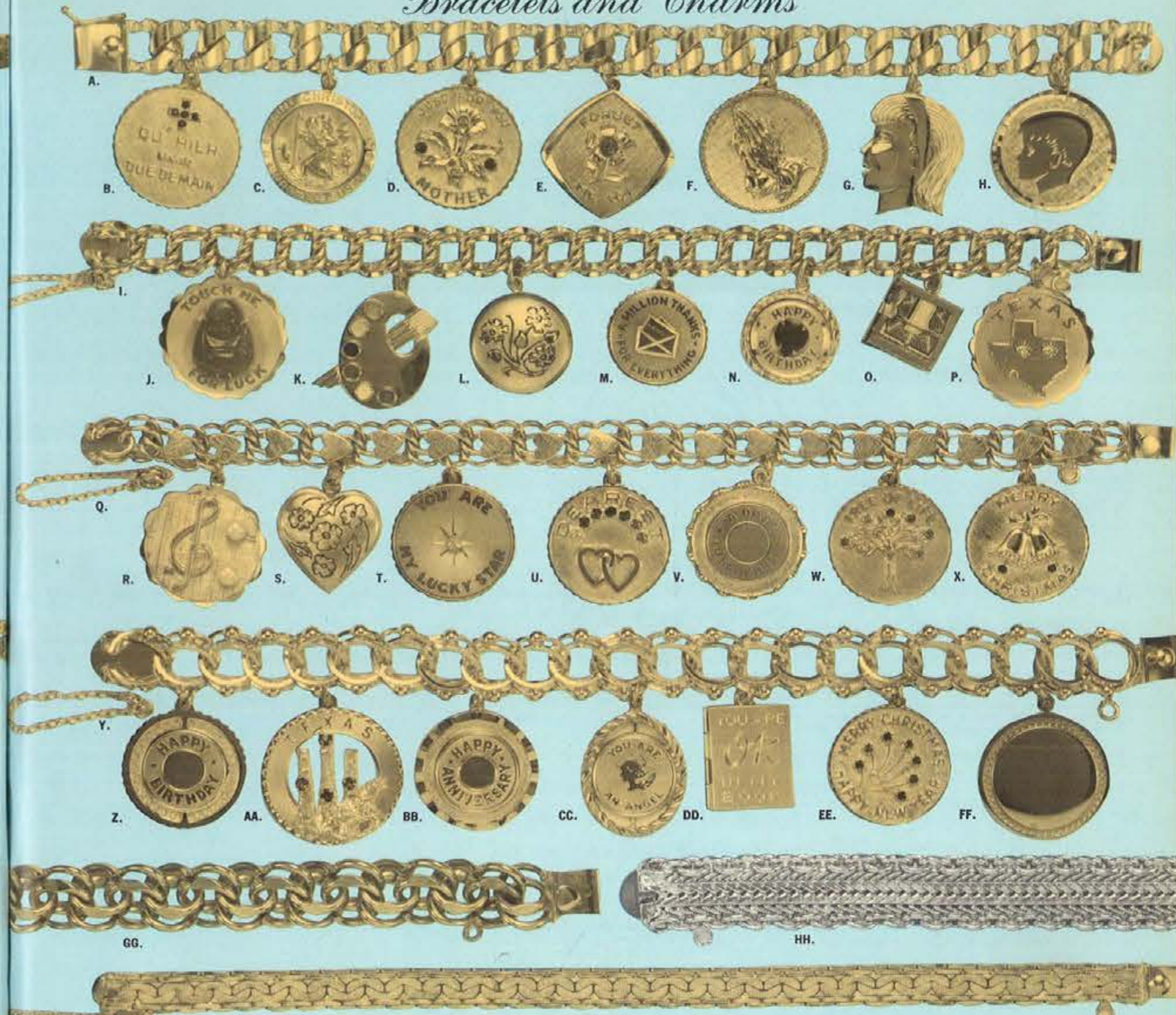

- | | | |
|--|---|---|
| A. Bracelet, Yellow gold filled only, 197B S990 \$16.50 | M. A Million Thanks for Everything, D1331 S210 \$3.50 | Y. Bracelet, 861 S1095 \$17.00 |
| B. I Love You Charm, D1313 S360 \$6.00 | N. Happy Birthday or Happy Anniversary, D1319 S270 \$4.50 | Z. Happy Birthday, D964 S295 \$4.95 |
| C. St. Christopher, 2248 S250 \$4.15 | O. Mad Money, 1371 S560 \$9.30 | AA. Texas Oil Wells, 1066 S340 \$5.75 |
| D. Just for You Mother, D1388 S298 \$5.00 | P. Eyes of Texas, D880 S330 \$5.50 | BB. Happy Anniversary, D1342 S298 \$5.00 |
| E. Forget Me Not, D826 S270 \$4.50 | Q. Bracelet, 577 S975 \$16.25 | CC. You are an Angel, D1026 S270 \$4.50 |
| F. Praying Hands Charm, Prayer on Back, D679 S285 \$4.80 | R. Musical Note, 1346 S430 \$7.20 | DD. You are OK in My Book. Holds 2 Pictures, D680 S390 \$6.50 |
| G. Girl or Boy, 754 S150 \$2.50 | S. Heart, Holds 2 Pictures, D760 S420 \$7.00 | EE. Merry Christmas — Happy New Year. Multi-Stones, D1492 S330 \$5.50 |
| H. Boy or Girl, 901 S225 \$3.75 | T. You are My Lucky Star, D1242 S298 \$5.00 | FF. Pierced Disc, 719GF S285 \$4.75 |
| I. Bracelet, 1455 S510 \$9.95 | U. Dearest in Multi-Stones, D1484 S360 \$6.00 | GG. Bracelet, 797 S950 \$16.95 |
| J. Touch Me for Luck, Buddha, D656 S298 \$5.00 | V. A Date to Remember, D1353 S285 \$4.85 | HH. Bracelet, Sterling Silver, 5184B S1800 \$30.00 |
| K. Painter's Palette, 1389 S250 \$4.15 | W. Tree of Life, Multi-Stones, D1316 S360 \$6.00 | Yellow Gold Filled, 5184GF S1440 \$24.00 |
| L. Locket to Hold 2 Pictures, D1476 S420 \$7.00 | X. Merry Christmas, D1315 S360 \$6.00 | II. Bracelet, 189B S990 \$16.50 |

ALL MERCHANDISE SHOWN ACTUAL SIZE. Specify 12K Yellow Gold Filled or Sterling Silver when ordering.

See pages 1 and 2 for price and shipping information. Add 2% to your cost for State Tax on all items in this catalog.



ZINNIA PATTERN



Vanity Accessories by *Matson*

ZINNIA PATTERN—This pattern is exquisite in design and superb in quality. The following six items are matched in basic design. All are ornamented with handsome zinnias and leaves, plated in 24 Kt. gold and finished with an antique patina.

- (1) SOAP DISH. Size 6 1/4 x 5. Wt. 15 oz. K906 S675 \$10.25
- (2) PERFUME TRAY. Size 10 x 18. Wt. 3 1/2 lbs. T86 S1150 \$17.25

FRENCH PATTERN—The following three items are matched in basic design. All have delicate filigree motif, plated in 24 Kt. gold and finished with an antique patina.

- (7) PERFUME TRAY. Size 11 x 18. Wt. 3 lbs. T233 S700 \$10.50

- (10) 24 KT. GOLD PLATED LIGHT MIRROR. 8" mirrors magnifying and beveled with 6 bulbs. Moire background. Wt. 4 1/2 lbs. G804 S1875 \$28.25

- (11) GOLD PLATED 4 PIECE SET. Tray — size 11 1/2 x 16 1/2 — with atomizer, perfume bottle and trinket box. Matched in antique filigree. Wt. 6 lbs. T33A/833 S1275 \$19.25

- (12) 24 KT. GOLD PLATED MAKEUP MIRROR. 6" mirrors magnifying and beveled on filigree stand. Wt. 1 lb. 12 oz. G716 S1000 \$15.00

- (13) 24 KT. GOLD PLATED JEWEL BOX. Elegant in every detail and fitting for loveliest

(3) 3 PIECE SET. Mirror, brush, comb in satin-lined gift box. Wt. 2 1/2 lbs. P6893 S1250 \$18.75

(4) PERFUME BOTTLE. 6 tall. Wt. 14 oz. K904 S825 \$12.50

(5) PICTURE FRAME. Picture size 3 x 4. Wt. 11 1/2 oz. F1726 S650 \$9.75

(6) TISSUE BOX. Size 5 x 10 1/2 x 2 1/2. Wt. 1 lb. 8 oz. K954 S900 \$13.50

(8) 3 PIECE SET. Mirror, brush, comb in satin-lined gift box. Wt. 2 lbs. V57213 S1075 \$16.25

(9) JEWEL BOX. Size 5 1/2 x 3 1/2 x 3. Wt. 1 1/2 lbs. K984 S975 \$14.75

jewels. Filigree with round beveled glass facet sides. Size 6 1/2 x 6 1/2 x 4. Wt. 1 1/2 lbs. K10 S1950 \$29.25

(14) 24 KT. GOLD PLATED JEWEL BOX. Exquisitely designed jewel case—beveled glass sides and top, with velvet bottom. Size 4 1/2 x 5 1/2 x 4. Wt. 1 1/2 lbs. K8 S1650 \$24.75

(15) 24 KT. GOLD PLATED TRAY. "Hourglass" shape with graceful filigree gallery and mirrored base. Size 12 x 19. Wt. 4 lbs. 2 oz. T79 S1000 \$15.00

(16) 24 KT. GOLD PLATED FILIGREE HAND MIRROR. Oval mirrors magnifying and beveled—overall size 13 3/4 x 5 1/2. Wt. 1 lb. 4 oz. G754 S600 \$9.00



FRENCH PATTERN

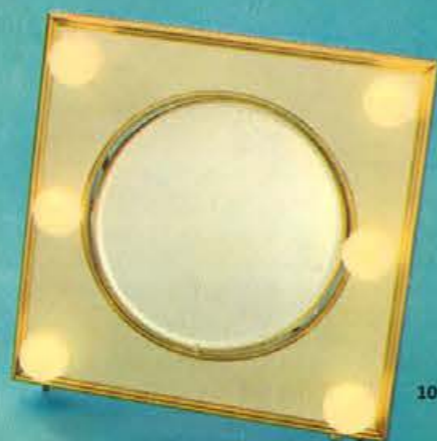

10



11



15



12



14



13

A. JEWEL CASE
24 Kt. antique gold plated, 4 1/4" x 4" x 3". Charming oval filigree. Shpg. wt., 3 lbs. K2 S675 \$10.15
Similar to above, except 7 1/4" x 5 3/4" x 3". K56 S975 \$14.65

B. TISSUE BOX
24 Kt. antique gold plated, 10 1/2" x 5" x 3 1/4". Footed. Shpg. wt., 5 lbs. K13 S975 \$14.65

C. TISSUE BOX
24 Kt. antique gold plated, 10 1/2" x 5" x 2 1/2". Shpg. wt., 5 lbs. K1 S675 \$10.15

D. PURSE MIRROR
2 1/2" double mirror. Magnifying and beveled plane. G708 S180 \$2.70

E. BUD VASE
24 Kt. gold plated, Zinnia pattern. 8 1/4" tall. Shpg. wt., 4 lbs. K959 S750 \$11.25

F. 3-PIECE DRESSER SET
Silverplate. Nylon brush is removable for easy cleaning. Shpg. wt., 3 lbs. V600L3 S750 \$11.25

G. MAGNIFYING MIRROR ON STAND
6" double mirror. Magnifying and beveled plane. 24 Kt. gold plated. Shpg. wt., 3 lbs. G671 S715 \$10.75

H. HAND MIRROR
5 1/4" double mirror. Magnifying and beveled plane. 24 Kt. gold plated. Shpg. wt., 3 lbs. G729 S415 \$6.25

I. WASTE BASKET
24 Kt. gold plated finish. For bathroom, boudoir, living room, magazines, flowers, etc. 11" x 8" x 9 1/2". Shpg. wt., 8 lbs. K953 S750 \$11.25

J. 3-PIECE DRESSER SET
24 Kt. gold frame—white moire and ornament. Nylon brush easily removable for cleaning. Shpg. wt., 3 lbs. P680-3 S1200 \$18.00

Tray only. Rose border. 24 Kt. gold plated. 12 1/2" x 18" oval. Shpg. wt., 6 lbs. T64 S1995 \$30.00

K. PERFUME TRAY
Oval footed tray with lovely ornamental gallery. 24 kt. antique gold plated, 10" x 13 1/2". Shpg. wt., 4 lbs. T112 S475 \$7.15

L. PERFUME TRAY
24 Kt. antique gold plated. Mirror base. Footed. 11 1/4" x 16 1/4". Shpg. wt., 4 lbs. T833 S495 \$7.50

Similar to above, except 12 1/4" x 18 1/4". T618 S750 \$11.25

M. PERFUME TRAY
24 Kt. antique gold plated. Ornamented. Rose design. 11 1/2" x 18 1/2". Shpg. wt., 6 lbs. T3 S1295 \$19.50

Same as above, except 13" x 20 1/2". T34 S1650 \$24.75

N. ATOMIZER
24 Kt. antique gold plated. French design. 5 1/2" tall. Shpg. wt., 3 lbs. K77 S825 \$12.40

O. VANITY LIPSTICK CADDY AND MIRROR
Florentine textured metal rose flowers, hold the lipstick tubes, matching mirror included for applying lipstick or makeup. Antique gold or silver finish. Shpg. wt., 3 lbs. 277 S350 \$5.00

P. OVAL LIPSTICK CADDY AND DRESSER MIRROR TRAY
Florentine flower filigree design. Antique gold or silver finish. 5" x 7". Shpg. wt., 3 lbs. 300 S280 \$4.00

Q. REMOVABLE ILLUMINATED HAND MIRROR
Suitable for a lady or man. Ivory color. Shpg. wt., 3 lbs. 1501 S950 \$12.95

R. ILLUMINATED MIRROR
With flip-up magnifier and travel case. Ivory color. Shpg. wt., 4 lbs. 6001 S1195 \$16.95

S. TRIPLE PURPOSE MIRROR
With additional high powered magnifier for lips and eyes. Solid brass, polished trim around bulbs and knobs. Partitioned cosmetic drawer with lipstick section. Ivory color. Shpg. wt., 5 lbs. 1001B S1260 \$17.95

T. JEWELRY ORGANIZER
Four drawers swing out so you can see everything. 5" mirror inside scalloped lid flips up for easy viewing of face and coiffure. Mother of Pearl finish. 9" x 6 1/2" x 5". Shpg. wt., 5 lbs. 300 S695 \$9.95



A.



B.



C.



D.



E.



F.



G.



I.



J.



K.



L.



M.



N.



O.

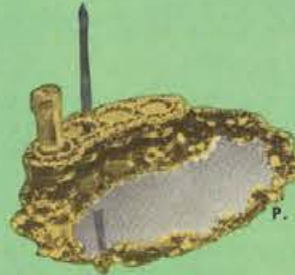

P.



Q.

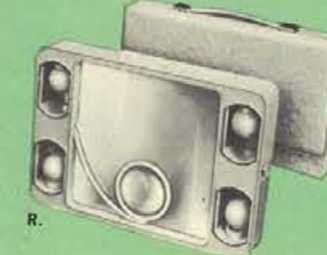

R.



S.



T.

ALL PRICES SUBJECT TO CHANGE WITHOUT NOTICE WE GUARANTEE NOT TO BE UNDERSOLD

See pages 1 and 2 for price and shipping information.

Add 2% to your cost for State Tax on all items in this catalog.



ZINNIA PATTERN



Vanity Accessories by Matson

ZINNIA PATTERN—This pattern is exquisite in design and superb in quality. The following six items are matched in basic design. All are ornamented with handsome zinnias and leaves, plated in 24 Kt. gold and finished with an antique patina.

- (1) SOAP DISH. Size 6 1/4 x 5. Wt. 15 oz. K906 S675 \$10.25
- (2) PERFUME TRAY. Size 10 x 18. Wt. 3 1/2 lbs. T86 S1150 \$17.25

FRENCH PATTERN—The following three items are matched in basic design. All have delicate filigree motif, plated in 24 Kt. gold and finished with an antique patina.

- (7) PERFUME TRAY. Size 11 x 18. Wt. 3 lbs. T233 S700 \$10.50

- (10) 24 KT. GOLD PLATED LIGHT MIRROR. 8" mirrors magnifying and beveled with 6 bulbs. Moire background. Wt. 4 1/2 lbs. G804 S1875 \$28.25

- (11) GOLD PLATED 4 PIECE SET. Tray — size 11 1/2 x 16 1/2 — with atomizer, perfume bottle and trinket box. Matched in antique filigree. Wt. 6 lbs. T33A/833 S1275 \$19.25

- (12) 24 KT. GOLD PLATED MAKEUP MIRROR. 6" mirrors magnifying and beveled on filigree stand. Wt. 1 lb. 12 oz. G716 S1000 \$15.00

- (13) 24 KT. GOLD PLATED JEWEL BOX. Elegant in every detail and fitting for loveliest

- (3) 3 PIECE SET. Mirror, brush, comb in satin-lined gift box. Wt. 2 1/2 lbs. P6893 S1250 \$18.75
- (4) PERFUME BOTTLE. 6 tall. Wt. 14 oz. K904 S825 \$12.50
- (5) PICTURE FRAME. Picture size 3 x 4. Wt. 1 1/2 oz. F1726 S650 \$9.75
- (6) TISSUE BOX. Size 5 x 10 1/2 x 2 1/2. Wt. 1 lb. 8 oz. K954 S900 \$13.50

- (8) 3 PIECE SET. Mirror, brush, comb in satin-lined gift box. Wt. 2 lbs. V57213 S1075 \$16.25

- (9) JEWEL BOX. Size 5 1/2 x 3 1/2 x 3. Wt. 1 1/2 lbs. K984 S975 \$14.75

jewels. Filigree with round beveled glass facet sides. Size 6 1/2 x 6 1/2 x 4. Wt. 1 1/2 lbs. K10 S1950 \$29.25

- (14) 24 KT. GOLD PLATED JEWEL BOX. Exquisitely designed jewel case—beveled glass sides and top, with velvet bottom. Size 4 1/2 x 5 1/2 x 4. Wt. 1 1/2 lbs. K8 S1650 \$24.75

- (15) 24 KT. GOLD PLATED TRAY. "Hourglass" shape with graceful filigree gallery and mirrored base. Size 12 x 19. Wt. 4 lbs. 2 oz. T79 S1000 \$15.00

- (16) 24 KT. GOLD PLATED FILIGREE HAND MIRROR. Oval mirrors magnifying and beveled—overall size 13 3/4 x 5 1/2. Wt. 1 lb. 4 oz. G754 S600 \$9.00



FRENCH PATTERN

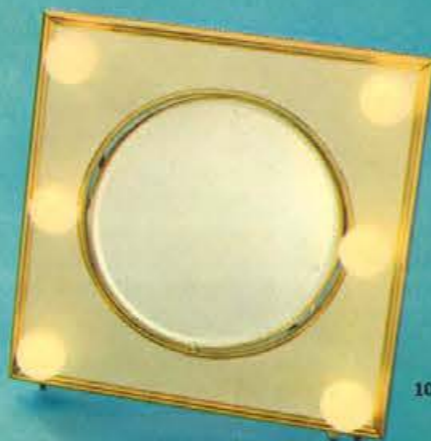

10



11



15



12



14



13

- A. JEWEL CASE. 24 Kt. antique gold plated. 4 1/4" x 4" x 3". Charming oval filigree. Shpg. wt., 3 lbs. K2 S675 \$10.15
- Similar to above, except 7 1/4" x 5 3/4" x 3". K56 S975 \$14.65
- B. TISSUE BOX. 24 Kt. antique gold plated. 10 1/4" x 5" x 3 1/4". Footed. Shpg. wt., 5 lbs. K13 S975 \$14.65
- C. TISSUE BOX. 24 Kt. antique gold plated. 10 1/4" x 5" x 2 1/2". Shpg. wt., 5 lbs. K1 S675 \$10.15
- D. PURSE MIRROR. 2 1/2" double mirror. Magnifying and beveled plane. G708 S180 \$2.70
- E. BUD VASE. 24 Kt. gold plated, Zinnia pattern. 8 1/4" tall. Shpg. wt., 4 lbs. K959 S750 \$11.25
- F. 3-PIECE DRESSER SET. Silverplate. Nylon brush is removable for easy cleaning. Shpg. wt., 3 lbs. V600L3 S750 \$11.25
- G. MAGNIFYING MIRROR ON STAND. 6" double mirror. Magnifying and beveled plane. 24 Kt. gold plated. Shpg. wt., 3 lbs. G671 S715 \$10.75
- H. HAND MIRROR. 5 1/4" double mirror. Magnifying and beveled plane. 24 Kt. gold plated. Shpg. wt., 3 lbs. G729 S415 \$6.25
- I. WASTE BASKET. 24 Kt. gold plated finish. For bathroom, boudoir, living room, magazines, flowers, etc. 11" x 8" x 9 1/2". Shpg. wt., 8 lbs. K953 S750 \$11.25
- J. 3-PIECE DRESSER SET. 24 Kt. gold frame—white moire and ornament. Nylon brush easily removable for cleaning. Shpg. wt., 3 lbs. P680-3 S1200 \$18.00
- Tray only. Rose border. 24 Kt. gold plated. 12 1/2" x 18" oval. Shpg. wt., 6 lbs. T64 S1995 \$30.00
- K. PERFUME TRAY. Oval footed tray with lovely ornamental gallery. 24 kt. antique gold plated. 10" x 13 1/2". Shpg. wt., 4 lbs. T112 S475 \$7.15
- L. PERFUME TRAY. 24 Kt. antique gold plated. Mirror base. Footed. 11 1/4" x 16 1/4". Shpg. wt., 4 lbs. T833 S495 \$7.50
- Similar to above, except 12 1/4" x 18 3/4". T618 S750 \$11.25
- M. PERFUME TRAY. 24 Kt. antique gold plated. Ornamented. Rose design. 11 1/4" x 18 1/2". Shpg. wt., 6 lbs. T3 S1295 \$19.50
- Same as above, except 13" x 20 1/2". T34 S1650 \$24.75
- N. ATOMIZER. 24 Kt. antique gold plated. French design. 5 1/2" tall. Shpg. wt., 3 lbs. K77 S825 \$12.40
- O. VANITY LIPSTICK CADDY AND MIRROR. Florentine textured metal rose flowers, hold the lipstick tubes, matching mirror included for applying lipstick or makeup. Antique gold or silver finish. Shpg. wt., 3 lbs. 277 S350 \$5.00
- P. OVAL LIPSTICK CADDY AND DRESSER MIRROR TRAY. Florentine flower filigree design. Antique gold or silver finish. 5" x 7". Shpg. wt., 3 lbs. 300 S280 \$4.00
- Q. REMOVABLE ILLUMINATED HAND MIRROR. Suitable for a lady or man. Ivory color. Shpg. wt., 3 lbs. 1501 S950 \$12.95
- R. ILLUMINATED MIRROR. With flip-up magnifier and travel case. Ivory color. Shpg. wt., 4 lbs. 6001 S1195 \$16.95
- S. TRIPLE PURPOSE MIRROR. With additional high powered magnifier for lips and eyes. Solid brass, polished trim around bulbs and knobs. Partitioned cosmetic drawer with lipstick section. Ivory color. Shpg. wt., 5 lbs. 1001B S1260 \$17.95
- T. JEWELRY ORGANIZER. Four drawers swing out so you can see everything. 5" mirror inside scalloped lid flips up for easy viewing of face and coiffure. Mother of Pearl finish. 9" x 6 1/2" x 5". Shpg. wt., 5 lbs. 300 S695 \$9.95



A.



B.



C.



D.



E.



F.



G.



H.



I.



J.



K.



L.



M.



N.



O.



P.



Q.

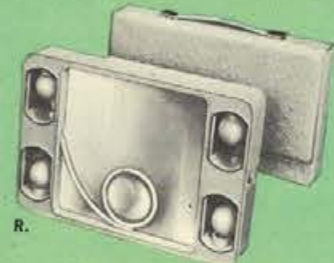

R.



S.



T.

ALL PRICES SUBJECT TO CHANGE WITHOUT NOTICE WE GUARANTEE NOT TO BE UNDERSOLD

See pages 1 and 2 for price and shipping information. Add 2% to your cost for State Tax on all items in this catalog.

Gifts for Baby

An attractive selection of beautifully designed — expertly crafted Sterling Silver gifts for baby and small child.



BABY JUICE CUP — Sterling Silver. 24K Gold Lined. 2 1/4" x 1 1/4" high. 510 S465 \$7.00
Same as above, except 1 1/4" x 1 1/4" high. 55 S360 \$5.50



BABY CUP — Sterling Silver. Round hollow handle. 24K Gold Lined. 2 1/4" x 2 1/4" high. 513 S690 \$10.35
Same as above, except 2 1/4" x 2 1/4" high. 52 S940 \$14.10



BABY CUP — Sterling Silver. Hollow handle. 24K Gold Lined. 2 1/4" x 2 1/4" high. 509 S830 \$12.45
Same as above, except 2 1/2" x 2 1/4" high. 512 S740 \$11.10



BABY CUP — Sterling Silver. Bulged, Hollow handle. 24K Gold Lined. 2 1/4" x 2 1/4" high. 56 S985 \$14.80
Same as above, except 2 3/4" x 2 3/4" high. 57 S1085 \$16.30

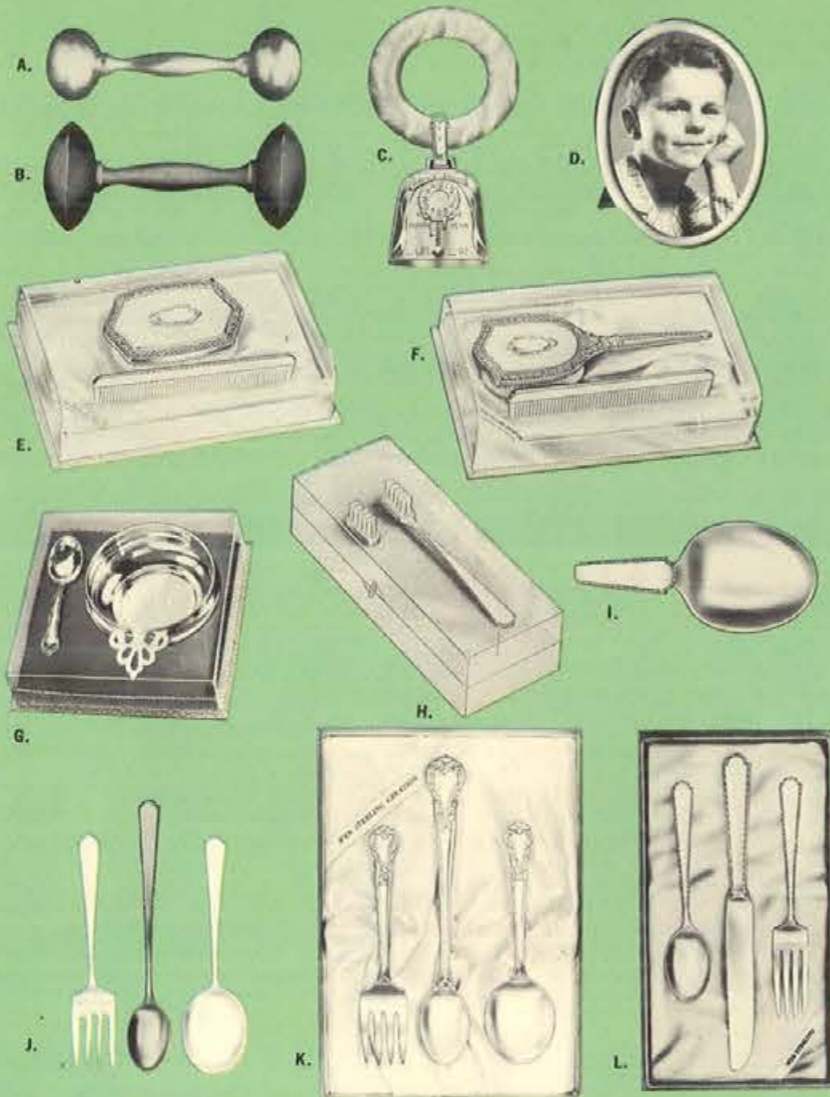

- A. "DUMB-BELL" RATTLE — Sterling Silver. 3/4" long. Bell diameter 1 1/2". 517 S500 \$7.50
- B. "DUMB-BELL" RATTLE — Sterling Silver. 3/4" long. Bell diameter 1 1/4". 525 S480 \$7.20
- C. BIRTH RECORD TEETHING RING RATTLE — Sterling Silver. Pearlized ring. White, pink or blue. 523 S220 \$3.30
Same as above, except plain Sterling. Genuine Mother of Pearl teething ring. 522MP S355 \$5.35
- D. OVAL PICTURE FRAME — Sterling Silver. 3/4" x 4 1/4". 550 S395 \$6.00
Same as above, except round—3 1/2" diameter. 552 S395 \$6.00
- E. 2-PIECE MILITARY COMB AND BRUSH SET — Sterling Silver. "Embossed border". Nylon brush bristles. Satin lined acetate covered gift box. 652 S535 \$8.00
- F. 2-PIECE BABY GIRL COMB AND BRUSH SET — Sterling Silver. "Embossed border". Nylon brush bristles. Satin lined acetate covered gift box. 650 S635 \$9.50

- G. PORRINGER AND BABY SPOON SET — Sterling Silver. Bright finish porringer. Width 5 1/2". 527/330 S1285 \$19.30 Set
Porringer only. 527 S1010 \$15.15
- H. STERLING SILVER TOOTHBRUSH — Specifically designed for the baby. Selected nylon bristles to clean the young teeth tenderly and effectively. Extra replaceable refill included. Pink or blue. 306 S435 \$6.50
- I. CURVED HANDLE SPOON — Sterling Silver. 301 S270 \$4.00
- J. 3-PIECE BABY SET — Sterling Silver. Fork, spoon and long handle feeding spoon. 300/3 S755 \$11.35

- 2-piece set—fork and spoon. 300 S490 \$7.35
Long handle feeding spoon only. 303 S310 \$4.65
- K. 3-PIECE BABY SET — Sterling Silver. Fork, spoon and long handle feeding spoon. 330/3 S885 \$13.30
2-piece set—fork and spoon. 330 S540 \$8.10
Long handle feeding spoon only. 333 S360 \$5.40
- L. 3-PIECE JUNIOR SET — Sterling Silver. "Virginia" pattern. Fork, spoon and hollow handle knife with forged stainless steel blade. Mirror finish. 302 S945 \$14.20
Same as above, except "Ancestry" pattern. 332 S1040 \$15.60



Men's Fine Jewelry

- A. MONEY CLIP — Sterling Silver. Florentine finish. Has knife blade and nail file. SSMK133 S720 \$11.95
Same as above, but yellow gold filled. MK133 S657 \$10.95
- B. GRANDFATHERS' KNIFE — High polished finish suitable for engraving the grandchildren's names and birthdate. Father also. Sterling Silver. SSK85 S540 \$8.95
Same as above, but yellow gold filled. K85 S515 \$8.50
- C. POCKET KNIFE — Yellow gold filled. Engine turned design. 535 S335 \$5.75
Same as above, but Sterling Silver. 535ST S420 \$6.95
- D. STUD SET — Sterling Silver and genuine onyx only. DSS369 S1440 \$23.95
- E. PULL-APART KEY RING — Sterling Silver only. Bright and satin finish. 1882S S495 \$8.25
- F. PULL-APART KEY CHAIN — Yellow gold filled. Florentine finish. KR163 S450 \$7.50
Same as above, but Sterling Silver. SSKR163 S515 \$8.50
- G. POCKET KNIFE — Yellow gold filled. Engine turned and engraving plate. Has knife blade and scissors. 566H S810 \$14.00
Same as above, but Sterling Silver. 566ST S935 \$15.95
- H. TEXAS STATE SEAL CUFF LINKS — 9786 S856 Yellow gold filled \$14.50
S9786 S865 Sterling Silver \$14.95
- I. OIL DERRICK KEY CHAIN — Sterling Silver only. OD7 S477 \$7.95
- J. KNIFE AND KEY RING — Sterling Silver only. Florentine finish. SSKR122 S720 \$11.95
- K. MONEY CLIP — Yellow gold filled. Florentine and bright finish. MK87 S540 \$8.95
Same as above, but Sterling Silver. SSMK87 S630 \$10.50
- L. BELT BUCKLE — Yellow gold filled. Florentine and bright finish. HB935 S630 \$10.50
Same as above, but Sterling Silver. SSHB935 S750 \$12.50
- M. MEN'S IDENTIFICATION BRACELET — Lightweight. 804 S730 Sterling Silver, Bright \$12.25
2804 S815 Sterling Silver, Florentine \$13.50
704 S595 Yellow gold filled, Bright \$ 9.95
2704 S680 Yellow gold filled, Florentine \$11.25
- N. MEN'S IDENTIFICATION BRACELET — Extra heavy weight. Invisible catch. Florentine finish, including chain. Sterling Silver only. K27FC S2850 \$40.00
- O. MEN'S IDENTIFICATION BRACELET — Medium weight. Florentine finish. 5806 S1150 Sterling Silver \$19.25
5706 S975 Yellow gold filled \$16.25
- P. SPORT CHAIN — Sterling Silver. Round snake. SSS605 S450 \$7.50
Same as above, but yellow gold filled. S605 S389 \$6.50



- M. 12K Yellow gold filled set. Tubular bracelet and locket. Bracelet opens with safety guard. 43/6H/256 S625 \$9.95
Bracelet only. 275H S315 \$5.25
Locket only. 43/87 S220 \$3.60
- N. 12K Yellow gold filled Sweetheart identification bracelet. 3255 S300 \$5.00
- O. 14K Yellow gold locket and chain. Hand engraved. GL1/E S895 \$14.95
Similar to above, except 12K Yellow Gold filled. 43/81H S350 \$6.00
- P. 12K Yellow gold filled dimensional cross. Hand engraved. 26 S225 \$3.75
- Q. 12K Yellow gold filled bracelet. Hand engraved. Genuine Diamond—rose cut. 721 S420 \$7.00
- R. 12K Yellow gold filled locket and chain. Hand engraved. Genuine Diamond—rose cut. 930 S455 \$7.60
- S. 14K Yellow gold Puffed Heart and chain. P34 S465 \$7.75

14k Gold Men's Jewelry

- A. Cuff Links. Heavy nugget finish. Genuine Black Star Sapphires. Yellow gold only. 507 S6795 \$132.00
Matching Tie Tack. 507T/BLS S1795 \$28.95
- B. Cuff Links. Bright and Florentine geometrical design. Yellow gold only. CL5009 S6395 \$95.00
Matching Tie Tack. TT5009 S895 \$13.50
- C. Cuff Links. Cirlet of synthetic blue sapphires around cut out yellow gold center. 336L S5600 \$80.00
Matching Tie Tack. 405T S1400 \$20.00
- D. Cuff Links. Florentine finish. Diamond wt. .10 ct. AA. Yellow or white gold. CL70 S6595 \$98.95
- E. Cuff Links. Florentine finish. Genuine Black Star Sapphires. Yellow gold only. 60E/BLS S7950 \$45.75
Matching Tie Tack. 60T/BLS S950 \$15.95
- F. Cuff Links. Florentine finish. State of Texas outline. Yellow gold only. CL/TEX S2395 \$37.50
- G. Cuff Links. Satin finish. Yellow gold oval with row of garnets around it. 263L S6380 \$84.95
- H. Cuff Links. White gold engraving plates encircled by a row of synthetic blue sapphires and a row of Diamonds. Total wt. of Diamonds — .38 ct. AA. 67L S20900 \$365.00
- I. Tie Tack. Bark finish. Genuine Jade. Yellow gold only. FSJ S1041 \$17.50
- J. Tie Tack. Diamond wt. .20 ct. AA. 221 S7600 \$135.00
- K. Tie Tack. Genuine Black Star Sapphire. TTQ149 S595 \$10.00
- L. Tie Tack. Ring design. Diamond wt. .02½ ct. AA. White gold only. 406TT S1685 \$30.00

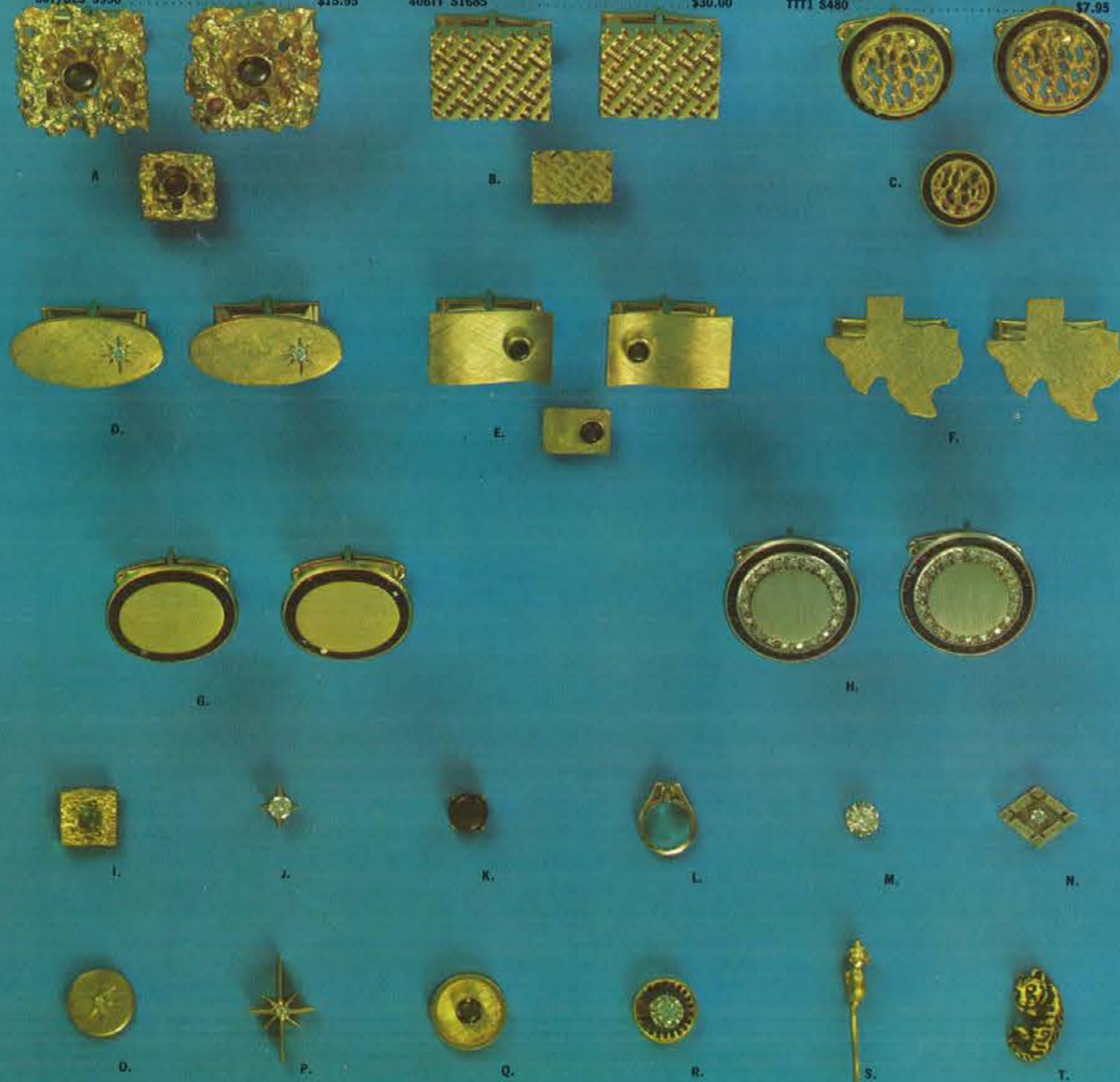

- M. Tie Tack. Weight of Diamond — .22 ct. AA. White gold only. TTA25 S8600 \$155.00
- N. Tie Tack. Weight of Diamond — .05 ct. AA. Yellow or white gold. TT055 S3550 \$64.00
- O. Tie Tack. Set with Diamond — wt. .01 ct. Satin finish. Yellow gold only. TTQ157 S990 \$16.50
- P. Tie Tack. Diamond wt. .02 ct. AA. TT430 S1795 \$32.00
- Q. Tie Tack. Florentine finish. Genuine Black Star Sapphire. Yellow or white gold. 844T/BLS S1250 \$26.95
- R. Tie Tack. Diamond wt. .18 ct. AA. Yellow or white gold. TT341 S7100 \$130.00
- S. Tie Tack. Mouse. Florentine finish. Yellow gold only. FSM S480 \$7.95
- T. Tie Tack. Tiger. TTT1 S480 \$7.95

14k Gold Men's Jewelry

- A. Cuff Links. Florentine finish, set with imitation Emeralds. Yellow gold only. CL929 S6695 \$105.00
Matching Tie Bar. 6979 S2295 \$37.50
- B. Cuff Links. Heavy nugget finish, bordered with bamboo. Genuine black star sapphires. 503/BLS S6950 \$105.00
Matching Tie Tack. 503T/BLS S1750 \$28.50
- C. Cuff Links. Florentine finish. Yellow or white gold. 335/A S4195 \$63.95
Matching Tie Bar. 400B/A S1295 \$21.00
- D. Cuff Links. Florentine finish. Yellow or white gold. 2 Diamonds, total wt. .10 ct. A. 852Y S7295 \$110.00
- E. Cuff Links. 2 Diagonal rows of Diamonds. Satin finish. White gold only. 20 Diamonds, total wt. 30 ct. AA. CL898 S18600 \$325.00
Matching Tie Tack. 6 Diamonds, total wt. .09 ct. AA. SP898 S5700 \$105.00
- F. Cuff Links. Texas State Seal. Yellow gold only. 9785 S3195 \$48.00
- G. Tie Bar. Florentine and Satin finish. Extra heavy weight. Yellow or white gold. 205T S2695 \$47.50
- H. Cuff Links. Cylinder of Genuine Jade, enhanced with 3 strips of Florentine gold. Yellow only. 1041J S4850 \$73.25
- I. Tie Bar. Florentine finish. Yellow or white gold. AG/ASH S1295 \$21.00
- J. Tie Bar. Florentine finish. Genuine Black Star Sapphire. Yellow gold only. AG1/BLS S1750 \$28.50
- K. Tie Bar. Florentine finish. Yellow or white gold. AG37E/A S1050 \$15.95
- L. Tie Bar. Florentine finish. Yellow or white gold. AG1/A S1250 \$26.95
- M. Tie Bar. Florentine finish. Linde Star Sapphire. White gold only. TB306 S3750 \$68.00
- N. Tie Bar. Bark finish, eccentric design. Yellow gold only. 526B/O S2200 \$36.95
- O. Tie Bar. Florentine finish. Star set .01 ct. Diamond. AG/SC S1795 \$28.95
- P. Cuff Links. Satin finish. Yellow gold center, bordered with garnets. 7L S5775 \$84.50
Matching Dress Studs. Set of three. 7ST S5450 \$74.25



All above Diamonds AAA quality unless otherwise specified — See page 4 for explanation of Diamond grading. It is not always possible to obtain the exact weight of diamonds ordered. Weight may vary slightly. Price may vary according to weight.
See pages 1 and 2 for price and shipping information. Add 2% to your cost for State Tax on all items in this catalog.

All Tie Bars Have Alligator Grip Backs.
ALL ILLUSTRATIONS ACTUAL SIZE.
Monogram available on jewelry at small extra charge.

14k Gold Men's Jewelry

- | | |
|---|--|
| A. Lucky Key Ring. Circle of bright yellow gold with pair of Florentine dice. KDC S2550 \$39.75 | G. Money Clip. Twisted rope design. Yellow gold only. 977 S6250 \$93.50 |
| B. Belt Buckle. Nugget finish. Yellow gold only. 554 S5895 \$88.50 | H. Money Clip. Florentine and bright finish. Yellow gold only. MC2/831 S2995 \$46.00 |
| C. Belt Buckle. Florentine finish with bright finish engraving plaque. HB/ASH S5150 \$77.50 | I. Watch Band. Heavy woven design. MT175 S13695 \$205.00 |
| D. Pocket Knife. Florentine finish. Engraving plaque. GK23 S2520 \$42.00 | J. Watch Band. Ridged mesh design. 18T-25 S11550 \$173.50 |
| E. Horseshoe Key Ring. Genuine Black Star Sapphire. Florentine finish. H10/BLS S2120 \$33.50 | K. Watch Band. Florentine finish. Yellow or white gold. Basketweave. F4W S11000 \$165.00 |
| F. Identification Bracelet. Yellow gold only. 645K S13650 \$195.00 | L. Watch Band. Florentine finish. Yellow or white gold. 1C1F S6875 \$103.00 |

ALL ILLUSTRATIONS ACTUAL SIZE
 Monogram available on jewelry at small extra charge.
 Add 2% to your cost for State Tax on all items in this catalog.
 See pages 1 and 2 for price and shipping information.

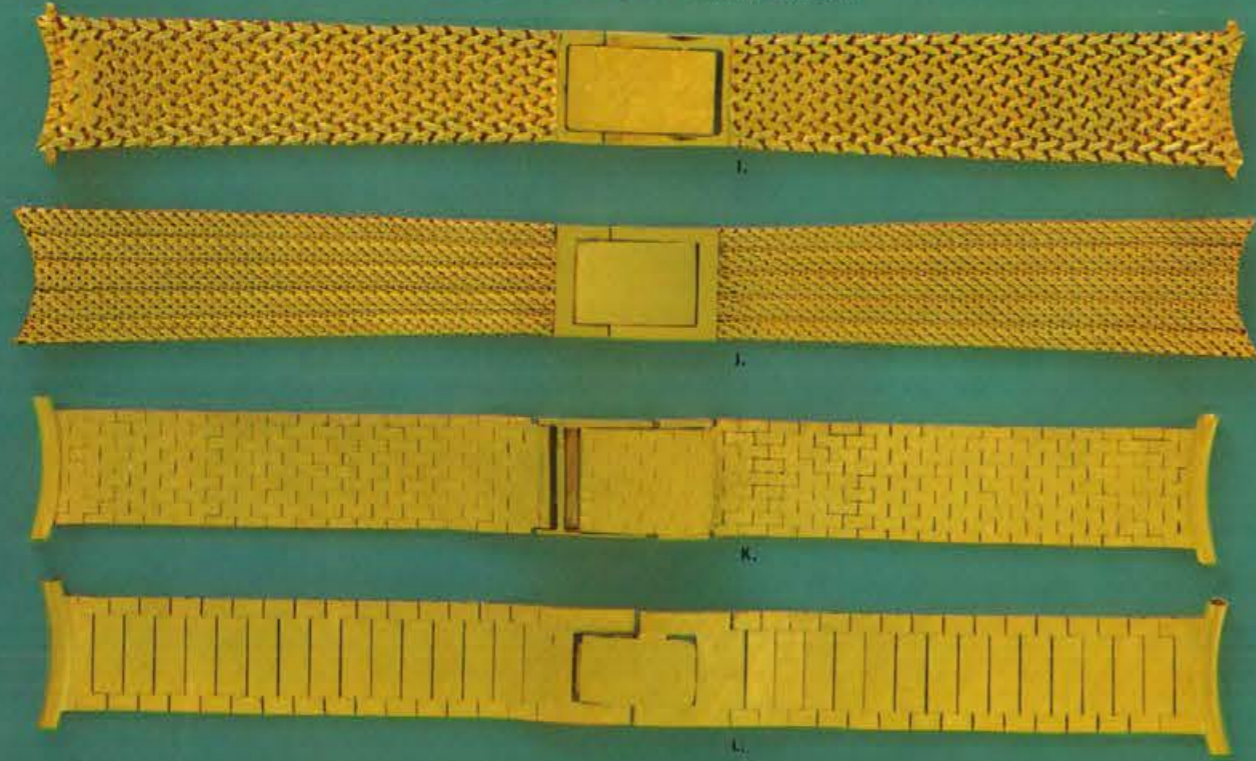

- | | | |
|---|--|---|
| Bright Cut Lines around Satin Center
91930 S700 Karatclad \$14.00 | Hand Engraved Design on Domed Set
91966 S550 Sterling Silver \$11.00 | Genuine Stones with Bright Facet Cuts
91942 S1050 Jade — Karatclad \$21.00
91980 S925 Onyx — Karatclad 18.50 |
| Bright Cut Lines — Satin Center
31931 S213 Sterling Silver \$4.25 | Genuine Stone with Hand Decorated Border
31742 S275 Gold Filled — Jade \$5.50 | Satin Finish Center with Hand Cut Edges
91972 S900 Sterling Silver \$18.00
91971 S825 Karatclad 16.50 |
| All tie tacks complete with chain back | Filigree Border with Genuine Diamond
31847 S650 Sterling Silver \$13.00 | Hand Cut Border Surrounds Genuine Stones
91974 S1050 Jade Karatclad \$21.00
91973 S1000 Tiger Eye Karatclad \$20.00 |
| Hand Engraved Florentine — Genuine Diamond
T9 S740 14 Karat Gold \$14.75 | Simulated Sapphire in Florentine Setting
31871 S238 Sterling Silver \$4.75 | Brilliantly Polished for Engraving
9449-1 S500 Sterling Silver \$10.00
9610-1 S450 Karatclad 9.00 |
| Genuine Stone with Facet Cut Border
31975 S250 Onyx — Karatclad \$5.00 | Bright Cut Tie Bar with Genuine Stone
31974 S350 Jade — Karatclad \$7.00 | Genuine Stone Surrounded by Bright Cut Lines
91940 S875 Tiger Eye — Karatclad \$17.50 |
| Florentine and Contrasting Bright Cuts
91922 S825 Karatclad \$16.50 | Satin Finish with Hand Cut Edges
31972 S263 Sterling Silver \$5.25 | Satin Center — Hand Engraved Border
91933 S750 Sterling Silver \$15.00 |
| Florentine Contrasts with Brilliant Cuts
31922 S275 Karatclad \$5.50 | Genuine Diamond with Hand Cut Design
31848 S700 Sterling Silver \$14.00 | Hand Engraved Dollar Sign Money Clip
7118 S450 Sterling Silver \$9.00
7117 S375 Gold Filled 7.50 |
| Genuine Diamond with Hand Cut Design
31848 S700 Sterling Silver \$14.00 | Hand Engraved Dollar Sign Money Clip
7118 S450 Sterling Silver \$9.00
7117 S375 Gold Filled 7.50 | Genuine Stone — Bright Facet Cuts
91975 S1000 Onyx — Karatclad \$20.00 |



Items shown actual size and are Sterling Silver, Gold Filled, Karatclad® (Heavy Gold Electroplate) or 14 Karat Gold
 All Sterling Silver is Rhodium Plated
 All items beautifully gift packaged

- | | | |
|--|---|---|
| "Pull-A-Part" Key Holder — Engravable Center
7021 S525 Sterling Silver \$10.50 | Hand Engraved Design on Domed Set
91966 S550 Sterling Silver \$11.00 | Genuine Stone with Bright Facet Cuts
91942 S1050 Jade — Karatclad \$21.00
91980 S925 Onyx — Karatclad 18.50 |
| Hand Engraved Dollar Sign Money Clip
7118 S450 Sterling Silver \$9.00
7117 S375 Gold Filled 7.50 | Satin Finish Center with Hand Cut Edges
91972 S900 Sterling Silver \$18.00
91971 S825 Karatclad 16.50 | Brilliantly Polished for Engraving
9449-1 S500 Sterling Silver \$10.00
9610-1 S450 Karatclad 9.00 |
| Genuine Stone with Hand Decorated Border
31742 S275 Gold Filled — Jade \$5.50 | Bright Cut Tie Bar with Genuine Stone
31974 S350 Jade — Karatclad \$7.00 | Genuine Stone Surrounded by Bright Cut Lines
91940 S875 Tiger Eye — Karatclad \$17.50 |
| Florentine and Contrasting Bright Cuts
91922 S825 Karatclad \$16.50 | Satin Finish with Hand Cut Edges
31972 S263 Sterling Silver \$5.25 | Satin Center — Hand Engraved Border
91933 S750 Sterling Silver \$15.00 |
| Florentine Contrasts with Brilliant Cuts
31922 S275 Karatclad \$5.50 | Genuine Diamond with Hand Cut Design
31848 S700 Sterling Silver \$14.00 | Hand Engraved Dollar Sign Money Clip
7118 S450 Sterling Silver \$9.00
7117 S375 Gold Filled 7.50 |
| Genuine Diamond with Hand Cut Design
31848 S700 Sterling Silver \$14.00 | Hand Engraved Dollar Sign Money Clip
7118 S450 Sterling Silver \$9.00
7117 S375 Gold Filled 7.50 | Genuine Stone — Bright Facet Cuts
91975 S1000 Onyx — Karatclad \$20.00 |

Stylist... A Symbol of Quality

Genuine Stone — Brilliant Facet Cuts
 91917 S700 Jade \$14.00
 91916 S625 Onyx 12.50

Facet Cut Edge with Satin Center
 R91960 S400 Rhodium \$8.00
 91960 S400 Hamilton 8.00

Florentine Contrasts with Brilliant Cuts
 91909 S375 Hamilton \$7.50

Florentine — Bright Cuts
 31909 S150 Hamilton \$3.00

Fine Quality 6½ mm Cultured Pearl
 3024 S225 Hamilton \$4.50

All tie tacks complete with chain back

Hand Cut Edges with Florentine Center
 R91964 S500 Hematite — Rhodium \$10.00
 91954 S500 Onyx — Hamilton 10.00

Massive Set — Highly Polished
 91954 S300 Hamilton \$6.00

Bright Cuts and Florentine Finish
 R31981 S190 Sapphire — Rhodium \$3.75

Hand Decorated with Off-Center Stone
 31311 S175 Onyx — Hamilton \$3.50

7 mm Genuine Tiger Eye Stone
 31940 S200 Hamilton \$4.00

Brilliant Cuts Surrounds Genuine Jade
 31917 S225 Hamilton \$4.50

Florentine Tie Bar
 R31907 S150 Rhodium \$3.00

Modern Design with Onyx Stone
 31813 S175 Hamilton \$3.50

Diamond Cut Design
 Contrasts with Florentine
 R91912 S425 Rhodium \$8.50
 91912 S425 Hamilton 8.50

Stones simulated unless otherwise described
 Items shown actual size and are
 Hamilton Gold or Rhodium Plated
 All items beautifully gift packaged

Bright Cut Edge with
 Concave Florentine Center
 31903 S175 Hamilton \$3.50

Hand Decorated
 Dollar Sign Money Clip
 7116 S225 Hamilton \$4.50
 R7116 S225 Rhodium 4.50

Florentine — Hand Engraved
 R31727 S175 Rhodium \$3.50

"Pull-A-Part" Key Holder — Hand Engraved
 7015 S250 Hamilton \$5.00
 R7015 S250 Rhodium 5.00

Genuine Tahiti Pearl — Facet Cut Edge
 91979 S625 Hamilton \$12.50

See pages 1 and 2 for price and shipping information.

Add 2% to your cost for State Tax on all items in this catalog.

travel accessories

by *Griffon*

H-1 TRAVELING LIQUOR CARRYING CASE WITH COCKTAIL SHAKER—Vinyl waterproof case. Fitted with all bar essentials. Lock and key. 17½" x 11¾" x 5¼". Walnut or Ebony. 721 S1950..... \$32.50
 720 S1500 3 Bottle Case w/o Cocktail Shaker. 13¼" x 12¾" x 5¼". Walnut or Ebony..... \$25.00
 719 S1200 2 Bottle Case w/o Cocktail Shaker. 12¼" x 9" x 5". Walnut or Ebony..... \$20.00
 726 S1800 3 Bottle Bar-Molded Case w/o Cocktail Shaker. 12½" x 11¾" x 4¾" Olive or Ebony..... \$30.00

H-2 DREAM SAVER — Clever, attractive, money-saving jar. Bound in durable leather-like Texon. Gold embossed "goals" on front encourage savings. Slotted top to take all coins. Lock and key. 8¾" high x 4¾" wide. Red or Ebony. 705 S360..... \$6.00

H-3 PLAYING CARD SET — Handsome and convenient. Imported case fitted with 2 decks of cards, score pad and pencil. Size: 5¾" x 4". Red or Ebony. 723 S450 with 100% Plastic Cards \$7.50
 722 S240 with Plastic Coated Cards \$4.00

H-4 LIBRARY-DESK SET — Brassplate on case lid for personalized initials. Includes 24 karat gold plated 9" ruler, 9" paper shears and 9" letter opener. Walnut or Ebony. 725 S750..... \$12.50
 H-5 SHOE SHINE KIT — Top grain English Saddle hide case. Contains all essentials. 6½" x 4½" x 2". Tan or Ebony. 712 S660..... \$11.00

H-6 HIP FLASK—Chrome plated hammered metal. Jigger screw cover. Attached screw cap. Initial panel. 703 S480 8 oz..... \$8.00
 704 S510 10 oz..... \$8.50

H-7 HIP FLASK—Top grain cowhide cover. Jigger screw cap. Glass with chromed shoulders. Brown or Ebony. 701 S390 8 oz..... \$6.50
 702 S450 12 oz..... \$7.50

H-8 THREE BOTTLE DECANTER SET. Each bottle holds 32 ounces of your favorite beverage. The carrying case is made of Texon and is available in Brown or Ebony. 706 S900..... \$15.00

H-9 DRESSING CASE—Contains all travel needs. Top grain cowhide case. 11¼" x 6¾" x 3". Closed. Brown or Ebony. 714 S1350..... \$22.50
 713 S1050 13 Pc. Set 10¾" x 6". Brown or Ebony..... \$17.50

H-10 JEWEL BOX-DRESSED CADDY—Clever combination. Partitions for wristwatch, jewelry and change scoop. Fitted with nail file, scissors, nail clip, nail cleaner. Smart, sturdy case. Brown or Ebony. 716 S660..... \$11.00

H-11 CARRYING LIQUOR CASE — Crafted of durable Texon combined with tougher than tough Tan burlap. Brown or Ebony. 718 S900 — 4 bottles, 3 jiggers. Size: 10½" x 8¾" x 3"..... \$15.00
 717 S720 — 2 bottles, 2 jiggers. Size: 8¾" x 5½" x 3"..... \$12.00

H-12 ACCORDION UTILITY KIT—Top grain cowhide. Carry strap. Zipper closing. Mocha or Ebony. 710 S840 10" long..... \$14.00
 711 S600 10" long Armortex. Brown or Ebony..... \$10.00

H-13 COMPLETE GAME SET—Includes 2 decks of playing cards. 200 poker chips, 5 regular dice and 5 poker dice plus shaker cup, score pad and pencil. 15½" x 5½" x 2½". Brown or Ebony. 724 S750..... \$12.50



See pages 1 and 2 for price and shipping information.
 Add 2% to your cost for State Tax on all items in this catalog.

His and Her
Manicure Sets
By

Griffon



D-1 MEN'S MANICURE SET-JEWEL BOX—Special compartment for removable folding alarm clock on easel. With suedene lining. Perfect for home or travel. Size: 12" x 7½" x 3" closed. Brown or Ebony.
6792 S1625 Men's\$25.00
6793 S1625 Ladies—Ivory or Blue\$25.00

D-2 UNIQUE MANICURE SET—Features 2 nippers, 3 scissors, Pearloid handled pusher-scraper, tweezers, nail file and nail buffer. Top grain cowhide case. Mandarin Red or Sapphire Blue.
6738 S1625 Ladies'\$25.00
6737 S1625 Men's—Brown or Ebony\$25.00

D-3 TRAVEL CASE—Top grain cowhide case. Contains two scissors, two nippers, three simulated Mother-of-Pearl handles containing cuticle pusher, cuticle knife and cleaner, nail buffer and mirror. Size: 9" x 5½" x 2¼". Mandarin Red or Bone.
6740 S1950 Ladies'\$30.00

D-4 PRACTICAL MANICURE SET—Features cuticle scissors, toe nail nippers, nail cleaner-pusher, tweezers, nail clippers, 5" nail file and cowhide shoe horn. Suede lined top grain cowhide case. Brown or Ebony.
6727 S780 Men's\$12.00

D-5 PRACTICAL MANICURE SET—Quality imported implements includes nippers, nail scissors, and two implements with simulated Mother-Of-Pearl handles. Bone or Sapphire Blue.
6722 S780 Ladies\$12.00

D-6 PRACTICAL MANICURE SET—Suedene lined zipper case includes 2 scissors, cuticle pusher, cleaner, tweezers, and nail file. Blue or Bone.
6718 S325 Ladies'\$5.00
6717 S325 Men's—Brown or Ebony\$5.00

D-7 HANDY MANICURE SET—Imported implements fully polished nickel plated, includes cuticle nippers, nail scissors, tweezers, nail file, cleaner-pusher. Top grain cowhide case. Mandarin Red or Sapphire Blue
6724 S650 Ladies'\$10.00
6721 S650 Men's—Brown or Ebony\$10.00

D-8 COMBINATION CLOTHES BRUSH, MANICURE SET AND SHOE HORN—Features toe nail clipper, cuticle scissors, tweezers, 4" triple cut nail file and finger nail clipper. Top grain cowhide case. A wonderful item for home, office or travel. Brown or Ebony.
6790 S715 Men's\$11.00

D-9 "HE-MAN" MANICURE SET—Imported manicure-pedicure implements PLUS combination bottle opener and beer can opener. Pusher-scraper handle matches case. Extra sharp nail clipper. Top grain cowhide case, suede lining, flap protector, leather covered zipper. Brown or Ebony.
6735 S1170 Men's\$18.00
Colors: Mandarin Red or Sapphire Blue
6736 S1170 Ladies'\$18.00

D-10 IMPORTED MANICURE SET—Fine imported implements. Imported quality top grain cowhide case, suede leather lined. Mint Green or Bone.
6730 S910 Ladies'\$14.00
6729 S910 Men's—Brown or Ebony\$14.00



LaCross

Manicure
Gift Sets
for
Him and Her

- Tools of finest, imported Solingen Steel
- Each set in imported or simulated leather travel case

Give the gift that pays dividends in good grooming. Tools are carefully fashioned of finest Solingen tool steel, to provide years of dependable service. Cases of finest imported or simulated leathers are ideal for storage or travel purposes.

Finest Quality
Since 1903



(A) AMBASSADOR MEN'S SET. 8-pc. set: nail and cuticle nippers, file, nail clip, scissors, pusher, tweezers and penknife. Top grain cowhide zippered case. A perfect gift for that special man. Available in London Tan or Black. ¼ lbs.
6779 S1333 London Tan\$20.00
6779 S1333 Black\$20.00

(B) CROWN PRINCE MEN'S SET. 5-pc. set: cuticle scissors, nail clip, nail file, pusher and tweezers. Simulated leather, zippered case in London Tan or Black. ¼ lbs.
6672 S383 London Tan\$5.75
6672 S383 Black\$5.75

(C) ESQUIRE MEN'S SET. 7-pc. set: Nail and cuticle nippers, scissors, pusher, file, nail clip, tweezers. Top grain leather zippered case. Compact enough for all travel duties. Available only in Black with Red trim. ½ lbs.
6778 S1167 Black\$17.50

(D) "VIP" MEN'S SET. 7-pc. set: nail nipper, cuticle scissors, penknife, comb, file, pusher, tweezers. Top grain cowhide case. Sturdy latch assembly. Black only. ½ lbs.
6776 S783 London Tan\$11.75
6777 S983 Black Cowhide\$14.75

(E) STATESMAN MEN'S SET. 6-pc. set: nail clip, nipper, scissors, pusher, file, tweezers. Top grain leather zippered case. Available in London Tan or Black with Red Trim. ½ lbs.
6776 S783 London Tan\$11.75
6776 S783 Black\$11.75

(F) TRAVELER MEN'S SET. 5-pc. set: file, cuticle pusher, nail clip, nail nipper, tweezers. Split cowhide case. Zippered case in Grey and Black with Red trim. ½ lbs.
6674 S500 Black Cowhide\$7.50
6674 S500 Grey Cowhide\$7.50

(G) "EXTRAVAGANZA" LADIES' SET. 6-pc. set: nail file, nippers, cuticle nippers, scissors, pusher, tweezers. Top grain cowhide zippered case. Available in either Lipstick Red or Shell White. ¾ lbs.
6789 S1167 Lipstick Red\$17.50
6789 S1167 Shell White\$17.50

(H) "LEADING LADY" LADIES' SET. 7-pc. set: nail and cuticle nippers, cuticle pusher, nail file, tweezers, nail scissors, and blackhead extractor. Top grain leather. Quality latch closure in tailored style case. Available only in Shell White. 1 lb.
6790 S1333 Shell White\$20.00

(I) "SLIMLINE LADIES' SET. 5-pc. set: nail and cuticle scissors, tweezers, file, pusher. Simulated leather purse size case. ½ lbs.
6783 S450 Shell White\$6.75

(J) "GADABOUT" LADIES' SET. 4-pc. set: cuticle nipper, pusher, file, tweezers. Available in zippered case of Lipstick Red or Shell White. ½ lbs.
6784 S500 Lipstick Red\$7.50
6784 S500 Shell White\$7.50

(K) "FAIR LADY" LADIES' SET. 5-pc. set: nail scissors and file, cuticle pusher, tweezers. Zippered top-grain cowhide case. The ideal travel mate for "the lady on the go" and suitable for everyday needs. Available in Lipstick Red or Shell White. ½ lbs.
6786 S783 Lipstick Red\$11.75
6786 S783 Shell White\$11.75

(L) "PRINCESS" LADIES' SET. 6-pc. set: nail scissors, cuticle nippers and scissors, tweezers, file, pusher. Top grain zip case. Feminine style contoured shape. Handy for travel or home use too. Available in Sky Blue or Lipstick Red. ½ lbs.
6787 S983 Sky Blue\$14.75
6787 S983 Lipstick Red\$14.75

(M) "PRESENTATION" LADIES' SET. 7-pc. set: nail nipper, scissors, cuticle nipper, scissors, tweezers, pusher, nail file. Zippered case of Shell White. 1 lb.
6791 S1667 Shell White\$25.00





Gifts to please any woman

A **SORRENTO COWHIDE TRIPLE-FRAME CAPRI PURSE.** Classic beauty, crafted in luxuriously supple Sorrento cowhide. Golden frame and snap. Twin money compartments, removable passcase, zipper compartment. Specify color: Blue or Gold. 561/62 \$750.....\$15.00

B **DELUXE CONTINENTAL CLUTCH.** Elegance personified! Genuine baby alligator flap highlights a purse of buttery-soft Parma kidskin. Compartments galore for bills, change, stamps, removable passcase and secret bill compartment. Specify color: Bone or Black. 570/50 \$1250.....\$25.00

FOR THE FINEST IN LEATHER ACCESSORIES... *Winston*



Genuine Velva Calfskin Match-mates

French Purse

Billfold

Clutch Purse

Front View of Continental Purse

Continental Purse and Key Case Set

GENUINE VELVA CALFSKIN ENSEMBLE. Attractive accessories, gaily decorated with a hand-painted and embroidered floral spray... hand-crafted in soft, smooth Velva calfskin. Clutch purse and French purse have triple frames. Billfold has removable passcase. Continental purse has framed change compartment, zippered bill pocket. Specify color: Blue, Bone or Black.

DESCRIPTION	STOCK NO.	RETAIL
French Purse	851/65 S648	\$12.95
Clutch Purse	561/65 S748	14.95
Billfold	151/65 S598	11.95
Continental Purse only	651/65 S695	13.95
Continental Purse & Key Case Set	651/65K S948	18.95



French Purse

Clutch Purse

Billfold and Key Case Set

Cig. Case & Lighter

MILANO COWHIDE ENSEMBLE. Treasured simplicity, tastefully embellished with classic designs embossed in gold. Each accessory has been carefully crafted in satin-smooth Milano cowhide to insure lasting beauty. Triple-frame clutch purse opens from both sides. Billfold features miracle change purse, removable passcase and secret bill compartment. Key case has removable loops and license holder. Specify color: Saddle Gold, Blue or Red.

DESCRIPTION	STOCK NO.	RETAIL
Billfold & Key Case Set	150/67S S600	\$12.00
Billfold only	150B S425	8.50
Cigarette Case & Lighter Set	1015/67 S500	10.00
French Purse	850/67 S448	8.95
Clutch Purse	450/67 S500	10.00

C **SADDLE COWHIDE PURSE.** Feminine, yet practical way to keep money, cards and photos safe. Sturdy cowhide, daintily adorned with gold-tooled flowers. Change compartment has secret bill slot. Removable passcase. Specify: White, Gold or Red. 320/24 S348.....\$6.95

D **SORRENTO COWHIDE CONTINENTAL PURSE.** Trim, foldover clutch combines the best features of billfold and purse. Superbly crafted in durable, smooth Sorrento cowhide. Large framed change compartment, zippered currency pocket, card pocket. Extension compartment holds comb, etc. Specify color: Red, Gold or Blue. 650/62 S500.....\$10.00

E **PARMA KIDSKIN BILLFOLD.** Rich, subtle kidskin and distinctive pierced ornamentation. Removable passcase, miracle change purse, secret bill compartment. Specify: Bone, Red or Black. 117/50 S750.....\$15.00

F **PINGRAIN COWHIDE BILLFOLD.** Simple styling enhances the lovely leather. Removable passcase, miracle change purse, secret bill compartment. Specify color: Bone, Red or Black. 117/21 S375.....\$7.50

All Items Deluxe Gift Boxed



Frankly feminine



Gift box converts to jewelry case

Winston
DISTINCTIVE, HAND-CRAFTED LEATHER BILLFOLDS FOR DISCRIMINATING MEN

Two billfolds in one



A **MILANO COWHIDE BILLFOLD and KEY CASE SET.** Custom-crafted for beauty and durability. Removable passcase, secret bill pocket, large card pocket. Molded key case has 6 removable hooks. Gift boxed. Specify: Black or Brown. 264/67K S750.....Set \$15.00
264B S500.....Specify color: Black or Brown. 264B S500.....Each \$10.00

F **IMPORTED BALI KIDSKIN TWINFOLD.** Two billfolds in one! Extra thinfold slips into bill compartment—handy for extra bills, or to use separately for evening wear. Luxurious, long-wearing kidskin, with hand-turned edge. Specify color: Black or Brown. 252/18 S1000.....\$20.00

G **CONTINENTAL BUFFALO CALF BILLFOLD.** Features removable "Safe Deposit" passcase—address-phone slip, photo-card holder, spare key and charge plate pocket—all ready for instant use. Specify color: Black or Brown. 271/12 S625.....\$12.50

H **SORRENTO COWHIDE BILLFOLD.** Impeccably tailored in supple Sorrento cowhide; hand-turned edge. Removable passcase, card pockets, secret pocket. Specify: Black or Brown. 238/62 S750.....\$15.00

ENGLISH MOROCCO BILLFOLD. Same styling as above, except made of fine, long-lasting English Morocco leather. Black only. 238/1 S500.....\$10.00

J **RARE PINSEAL BILLFOLD.** Hand-crafted in rare pinseal, famous for lasting beauty and suppleness due to the natural oils found only in authentic seal hide. Smooth black saddle trim. Removable passcase; card pockets. Black only. 233/9 S1000.....\$20.00

K **SADDLE COWHIDE BILLFOLD.** Unique new "Flip-Out" passcase—holds 20 photos or cards without bulging billfold. Secret pocket and large extra card pocket. Specify color: Black or Brown. 218/25 S298.....\$5.95

BUFFALO CALFSKIN BILLFOLD. Same features as above, but fashioned from selected burnished buffalo skins. Specify color: Black or Brown. 218/29 S448.....\$8.95

L **DELUXE CALCUTTA CALFSKIN BILLFOLD.** For the man who demands quality! Meticulously hand-crafted. Removable passcase, three pockets. Specify color: Black or Brown. 245/8 S1000.....\$20.00

M **IMPORTED KIDSKIN BILLFOLD.** Made from hardy prime India goatskins, hand-worked to bring out the natural softness of the leather. Removable passcase. Specify: Black or Brown. 245/48 S750.....\$15.00

N **WEDGEWOOD BUFFALO CALF BILLFOLD and KEY CASE SET.** Stitchless billfold has numerous compartments for cards, photos; yet remains slim. Key case has license holder. Specify: Black or Brown. 259/55 S500.....Set \$10.00
BILLFOLD only. Specify color: Black or Brown. 259B S375.....Each \$7.50

All Items Deluxe Gift Boxed



B **IMPORTED INDIA CALFSKIN BILLFOLD.** Luxury leather, meticulously hand-crafted of skins imported from India. Hand-turned edge construction. "Add Pass" feature; 3 card pockets. Gift boxed. Specify color: Black or Brown. 237/6 S1250.....\$25.00

D **PRESTIGE ALLIGATOR BILLFOLD.** None finer! The epitome of billfolds... crafted of select, quality hides, carefully tanned and minutely inspected for flaws, then masterfully created for a lifetime of proud use. Alligator leather actually thrives on rugged use. Two card pockets and secret pockets. Gift boxed. Specify color: Black or Brown. 283/22 S1750.....\$35.00



Popular gift choice

E **MADERO KIDSKIN BILLFOLD.** Always popular! Master-crafted in kidskin, the aristocrat of leathers, to remain beautiful year after year. Deluxe appointments include removable passcase, secret currency compartment, plus roomy card and stamp pockets. The ideal gift choice for any occasion. Specify color: Black or Brown. 274/23 S500.....\$10.00

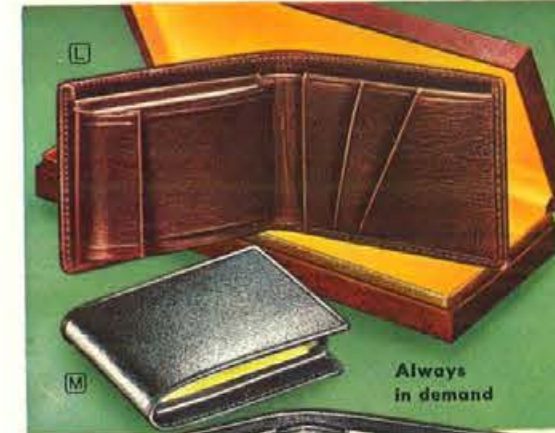

Always in demand





beau brummel Men's Personal Matched Leather Accessories

A complete ensemble of pocket accessories for the man, each and every one elegantly crafted of the finest leathers. Featuring the finely detailed slim styling preferred by men of grooming. In a choice of unique **ELEPHANT EAR** or rich **BANGALORE CALF**. Black only. Satin lined.

(A) BLACK BILLFOLD & KEYCASE SET. Superb billfold with removable 8-view window passcase comes packed in a smart, re-usable jewelry case to hold cuff links, tie tacks, etc.
7335-8 8925 Elephant Ear.....\$18.50
7335-34 8925 Bangalore Calf.....\$16.50

(B) BLACK WAFER-THIN BILLFOLD. Turned edge construction billfold has 2 pockets for credit cards and photos. Satin lined. Comes in a deluxe gift box.
7565-8 9675 Elephant Ear.....\$13.50
7565-34 9600 Bangalore Calf.....\$12.00

(C) BLACK PASSCASE BILLFOLD. The newest look in billfolds... compact, good-looking and convenient. With removable 8-view window passcase. In deluxe gift box.
7585-8 8750 Elephant Ear.....\$15.00
7585-34 8675 Bangalore Calf.....\$13.50

(D) BLACK COMBINATION PHOTO CASE & MONEY CLIP. Removable leather money clip keeps folding money safe, handy. Has 18-view Accordex window Photo Case; 2 pockets.
7106-8 8448 Elephant Ear.....\$8.95
7106-34 9375 Bangalore Calf.....\$7.50

(E) BLACK TRIFOLD BILLFOLD. Holds all your credit cards and photos in the 18-window accordian card holder. With extra large currency pocket.
7107-8 9375 Elephant Ear.....\$7.50
7107-34 9298 Bangalore Calf.....\$5.95

(F) BLACK POCKET SECRETARY. Light and trim... never feels bulky. With 20-view card-and-photo windows. Extra currency, letter and business card pockets. Satin lined.
7640W-8 9625 Elephant Ear.....\$12.50
7640W-34 9500 Bangalore Calf.....\$10.00



(G) SUEDED CALF WALLET & KEYCASE SET. Magnificently crafted set designed for years of use. Made of finest sueded calf leather. Wallet has 8-view window passcase that removes completely, and ample card pockets. Matching snap-closure keycase has 6 swivel hooks for instant selection of the desired key. Packed in re-usable plastic case.
7300-55 8675 Black.....\$13.50
7300-54 8675 Brown.....\$13.50
SUEDED CALF WALLET ONLY as described above. Without keycase.
7500-55 9500 Black.....\$10.00
7500-54 9500 Brown.....\$10.00

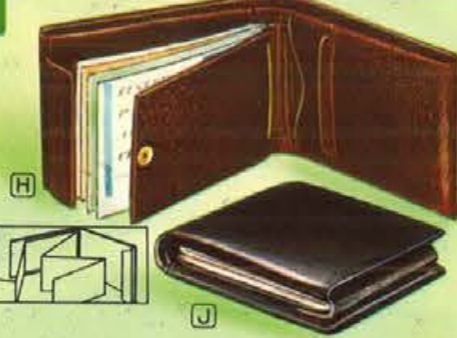

(H) BOMBAY CALFSKIN BILLFOLD. Buttery soft leather in stitchless construction for a smooth, seamless look. Removable 12-view "Accordex" window passcase. With two key pockets. Plastic gift box.
7513-20 8500 Brown.....\$10.00
7513-21 8500 Black.....\$10.00
(J) MELLO-TOUCH COWHIDE BILLFOLD. As the billfold described above, but of Mello-Touch Cowhide... same features, construction. In reusable plastic gift box.
7513-70 9375 Brown.....\$7.50
7513-63 9375 Black.....\$7.50



(A) JEWEL TONE COWHIDE FRENCH PURSE. Delightfully feminine French purse is as practical as it is pretty with its ample room inside for all her needs. Brightly accented with a two-tone flap. Features handy change purse and 8-view window photo case. In attractive plastic gift box.
7420-83 9375 Celery Green.....\$7.50
7420-84 9375 Bone White.....\$7.50
7420-85 9375 Wedgewood Blue.....\$7.50



(B) LADIES' CASHMERE COWHIDE WALLET. Fashioned of butter-soft leather for a touch of luxury, this smartly designed wallet is further enhanced by an exquisite flower motif that is carefully applied and color-coordinated. Handy change purse and 8-view removable window photo case inside. Satin lined. Packed in plastic gift box.
7440-28 9375 Raven Black.....\$7.50
7440-27 9375 Cream White.....\$7.50
7440-29 9375 Rusty Gold.....\$7.50



belle brummel Women's Personal Leather Accessories

The ensemble that is strictly feminine from its elegantly fashionable appearance to its whisper soft **VELVET CALFSKIN** in choice of 3 confection colors. (C) thru (F) are perfectly color-mated to let you match the Cigarette Case and Lighter sets with the Wallet or French Purse and Key Case sets to make an entire, exciting 2 or 4 piece ensemble.

(C) FRENCH PURSE & KEYCASE. A classic favorite, the French Purse has a 4-view window photo case, change pocket and bill section. Matching snap-button keycase has 4 swivel hooks to keep all her keys readily at finger's reach. Gift boxed.
7215-72 9675 Peacock Blue.....\$13.50
7215-73 9675 Apple Green.....\$13.50
7215-71 9675 Raspberry Red.....\$13.50

FRENCH PURSE ONLY. (Without Keycase).
7415-72 9500 Peacock Blue.....\$10.00
7415-73 9500 Apple Green.....\$10.00
7415-71 9500 Raspberry Red.....\$10.00

(D) WALLET & KEYCASE SET. A popular favorite. Wallet has an 8-view window photo case, change pocket and roomy bill compartment. Matching hard-shell keycase has 4 swivel hooks, can be closed with one or more keys outside. Boxed.
7495-72 9500 Peacock Blue.....\$10.00
7495-73 9500 Apple Green.....\$10.00
7495-71 9500 Raspberry Red.....\$10.00

(E) TRIPLE FRAME CLUTCH PURSE. Has double money compartment, charge plate pocket, 4-view window removable photo case.
7495-72 9500 Peacock Blue.....\$10.00
7495-73 9500 Apple Green.....\$10.00
7495-71 9500 Raspberry Red.....\$10.00
(F) CIGARETTE CASE & LIGHTER SET. Flip-lid cigarette case takes all king size cigarettes.
7185-71 9500 Raspberry Red.....\$10.00
7185-72 9500 Peacock Blue.....\$10.00
7185-73 9500 Apple Green.....\$10.00



(K) GENUINE KIDSKIN BILLFOLD. A masterful handturned creation. Has currency divider, removable 8-view window passcase and slim-line styling. Plastic gift box doubles as a jewelry box for links and tie bars, etc.
7585-96 9550 Brown.....\$11.00
7585-97 9550 Black.....\$11.00
GENUINE PINSEAL BILLFOLD, as above.
7587-18 91125 Brown.....\$22.50
7587-19 91125 Black.....\$22.50



(L) ENGLISH MOROCCO BILLFOLD. Hand-somely designed classic favorite in the quality line of billfolds, crafted in supple hand-grained leather. Has 12-view window removable passcase.
7501-53 9448 Black.....\$8.95
7501-52 9448 Brown.....\$8.95
BRAHMAN COWHIDE BILLFOLD, as above.
7501-48 9325 Brown.....\$6.50
7501-49 9325 Black.....\$6.50



(M) GENUINE KANGAROO BILLFOLD. Master-crafted, handturned billfold in soft Australian Kangaroo leather. With currency divider, removable 16-view window passcase for cards and photos. Plastic gift box.
7594-24 9675 Black.....\$13.50
7594-22 9675 Brown.....\$13.50
(N) GENUINE DOMESTIC ALLIGATOR BILLFOLD. Genuine alligator... rich in supple flexibility and luxurious texture and a wearability that lasts forever. Hand turned styling. Has currency divider and removable 8-view window passcase. Re-usable plastic gift case.
7594-46 91875 Brown.....\$37.50
7594-47 91875 Black.....\$37.50



(G) IMPORTED PIGSKIN FRENCH PURSE. Meticulously crafted French Purse is ultra-slim silhouette for feminine appeal. Made of luxuriously smooth imported pigskin. Features every convenience milady wants, plus a budget-minded price. Has handy change pocket, bills compartment, 4-view window photo case. Cutout applique on front. Silk lined.
7425-16 9325 Nile Green.....\$6.50
7425-15 9325 Pearl White.....\$6.50
7425-17 9325 Heather Blue.....\$6.50



(H) PEARLIZED COWHIDE CLUTCH PURSE. Triple frame Clutch Purse affords a double money compartment, one of which can be used for lipstick, purse, etc. With a charge plate pocket, 4-view window removable photo case. Smartly designed with the lady in mind with its pearly luster and an elegantly gold tooled wheat motif design.
7471-31 9500 Dove White.....\$10.00
7471-32 9500 Jet Black.....\$10.00
7471-30 9500 French Blue.....\$10.00

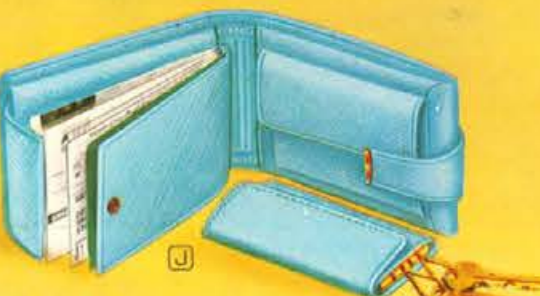

(J) SAFFIAN COWHIDE WALLET & KEYCASE SET. Wallet has 8-view window photo case, roomy change pocket and bill compartment. Matching snap-button keycase has 4 swivel hooks. Made of scuff- and scratch-proof leather, delicately textured.
7230-95 9500 Pirate Gold.....\$10.00
7230-94 9500 Azure Blue.....\$10.00
7230-93 9500 Bone White.....\$10.00



(K) SHRUNKEN STEERHIDE POCKET SECRETARY. Efficient, attractive design in durable leather. Features change purse, 24-view photo-card case, several roomy pockets for currency and cards, memo pad, retractable pencil, phone index.
7465-81 9550 Empire Gold.....\$11.00
7465-80 9550 Antique White.....\$11.00
7465-79 9550 Sky Blue.....\$11.00

Fashioned by **Mele**



15 x 7 x 7 3/4"

(A)

(A) "ESPAÑA". 15 x 7 x 7 3/4". Authentic Spanish styling, expertly crafted in Philippine mahogany with rich walnut finish. Ample storage space is provided in six spacious drawers lined in rich corduroy. Brass pulls, in antique finish. Walnut. Wt. 7 3/4 lbs. 769 \$2500 \$40.00

(B) "MEXICAN CHEST". 9 1/2 x 7 1/2 x 6". A replica from a hacienda South of the border. Wood finished in dark tone; studs, hasps and ornaments in antique finish. Lift out tray. Jewelry nestles in rich soft velveteen. Dark stain only. Shpg. Wt. 3 1/4 lbs. 757 \$950 \$15.50

9 1/2 x 7 1/2 x 6"



Elegant Ladies' Jewel Cases

Fashioned by **Mele**

NATIONALLY ADVERTISED

- Sturdy Wood Frame Construction
- Steel Framed Trays and Drawers
- Quality Leatherette Coverings
- Luxurious Velvet Linings
- Solid Brass Locks



7 1/4 x 5 x 1 1/2"

"PIERCED EARRING". 7 1/4 x 5 x 1 1/2". Groovey design . . . and groovey enough to hold 15 pairs of pierced earrings. Golden tooled leatherette covering over steel shell, lined with velvet and satin. Perfect gift for every girl. Specify White or Black. Wt. 14 oz. 552 \$300 \$5.00

"EMPRESS". 16 x 9 x 6 3/4". Giant sized case accommodates all your jewelry. Has 3-way lid and 3 automatic earring and ring trays. Full center mirror; 2 full-length drawers with attractive gold tone pulls. Solid brass lock. Specify Ivory or Walnut. Wt. 9 lbs. 797 \$2200 \$36.00



16 x 9 x 6 3/4"



9 x 5 1/2 x 14 1/4"

"ITALIAN BREAKFRONT". 9 x 5 1/2 x 14 1/4". For the person of impeccable taste is this wood cabinet of Italian styling in antique gold and white decor. Milady will treasure its beauty, its service for the keeping of her jewels in its many drawers. Truly a talking piece. Antique Gold-White. Wt. 3 3/4 lbs. 762 \$1600 \$26.00



4 1/2 x 3 1/4 x 1 1/4"

"ANTIMONY". 4 1/2 x 3 1/4 x 1 1/4". Delicately carved in the French manner, padded top in satin with reproduction of Marie Antoinette and Her Children by the master LeBrun. Lined in rich wine velveteen. Antique Silver only. Shipping weight 1 lb. 753 \$450 \$7.50

"GRAND PIANO". 6 x 7 x 5 1/4". Gaily decorated in little-girl fashion . . . complete with parasol, butterflies and flowers. Lift the lid and a petite ballerina pirouettes before a mirror to a tinkling music box tune. In White only. Shipping weight 1 1/2 lbs. 755 \$650 \$10.50

6 x 7 x 5 1/4"



12 1/2 x 8 x 4 3/4"

"AUTOMATIQUE". 12 1/2 x 8 x 4 3/4". Twin trays rise and drawer glides forth automatically as lid is raised. Sectioned earring tray, sectioned necklace tray, divided lower section and drawer. Brass lock. Specify White or Gold. Shipping weight 4 lbs. 721 \$800 \$13.00



16 x 9 x 6 3/4"

"DUCHESS". 16 x 9 x 6 3/4". Deluxe jewel case with 12-sectioned automatic earring and ring tray. 2 spacious pull-out drawers. Satin cushion with 2 color stamping in lid. Matelase covering material, velvet and satin lined. Solid brass lock. Specify White or Gold Matelase. Wt. 7 1/2 lbs. 783 \$2000 \$32.50



12 1/2 x 8 1/2 x 9 1/2"

"CHEST OF DRAWERS". 12 1/2 x 8 1/2 x 9 1/2". Gold tooled, 3 compartmental pull-out drawers. Necklace bar with catch-all pocket in lid, lower section for rings and bulky pieces. Brass handles plus brass plated drawer pulls. Ivory. Shipping weight 7 1/2 lbs. 700 \$1600 \$26.00

(C) "LANCELOT". 12 1/2 x 8 x 3 1/2". An array of compartments in pull out drawer and upper section, special coin repository and slots for cufflinks, holders for tie bars. Made of wood and steel, covered with leatherette, lined in suedine. Black or Walnut. Shipping Wt. 3 lbs. 778 \$850 \$14.00

(D) "ROULETTE TABLE". 12 x 7 x 4 1/2". Actually works—functional as well. Spacious pull out drawer. Fine wood construction, in walnut finish, drawer lined in corduroy. Walnut only. Shipping weight 2 1/2 lbs. 751 \$1000 \$16.00

12 x 7 x 4 1/2"

12 1/2 x 8 x 3 1/2"



80

See pages 1 and 2 for price and shipping information. Add 2% to your cost for State Tax on all items in this catalog.



Convenient TRAVEL JEWEL CASE

13 x 9"



"FLITE-LITE". 13 x 9". Perfect for travel! Stylishly fashioned for milady in beautiful brilliant brocade. 3 zippered sections, snap-out slip on bar for rings. Full-length back pocket. Specify Gold or Silver. Shipping wt. 13 oz. 686 \$400 \$6.50

See pages 1 and 2 for price and shipping information. Add 2% to your cost for State Tax on all items in this catalog.

"AMERICANA". 14 x 8 x 5 1/2". She will appreciate the spaciousness and accessibility of this case. Interior glimmer of rich velvet and satin, side swing trays, necklace holders, convenient mirror, deep sectioned drawer. Specify Ivory, or Walnut. Wt. 5 lbs. 724 \$1250 \$20.00

"AMERICAN BEAUTY". 16 x 9 x 5 1/2". Elegantly appointed case with mirror, 12-section automatic earring and ring tray. Partitioned main storage area. 3 sectioned pull-out drawer with gold-tone pulls. Brass lock. Specify Ivory or Walnut. Shpg. wt. 5 3/4 lbs. 727 \$1400 \$22.50



14 x 8 x 5 1/2"

16 x 9 x 5 1/2"

81

(A) 5-PC. COFFEE AND TEA SERVICE. Spacious 16x25" long Chippendale tray with handles and legs; graceful 12-cup coffee pot and 10-cup tea pot . . . both with insulated handles. Matching sugar bowl and gold-lined creamer. All pieces heavily silverplated.
 *855 S6435 Wt. 24 lbs. \$96.50
 *854 S2290 Tray only, Wt. 10 lbs. \$34.25

(B) SERVING TRAY ON LEGS. Hand-applied "Queen Elizabeth" border. "Feather" piercing adds elegance to this handsome server. English engraved center design. In two popular sizes. Heavily silverplated to stay bright and shining through the years.
 864 S2645 19" Dia., Wt. 8 lbs. \$39.75
 865 S1715 15 1/2" Dia., Wt. 5 lbs. \$25.75

(C) 15" SQUARE CHIPPENDALE SERVING TRAY. On legs. Certain to enhance your table and mark you as a gracious hostess. Hand-applied "Rose" border. English engraved center. Heavily silverplated.
 866 S1715 Wt. 7 lbs. \$25.75

(D) "RENAISSANCE" WELL & TREE PLATTER. Stands on legs, makes an ideal serving piece. Deep well for meat juices. Hand-applied border. 19 1/2" long.
 886 S1715 Wt. 7 lbs. \$25.75

(E) "OLD ENGLISH" OBLONG CHAFING DISH. With fluted cover, food dish and hot water pan. Adjustable alcohol burner. "Queen Elizabeth" borders. 2-qt. capacity. Sculptured legs. Heavily silverplated. May also be used as 3 separate vegetable dishes.
 *875 S6795 Wt. 18 lbs. \$102.00

(F) 3-PC. EPERGNE. Stunning centerpiece for flowers, fruits, etc. Authentically styled Sheffield design. Sculptured legs. Heavily silverplated.
 883 S860 Wt. 7 lbs. \$13.00

(G) "RENAISSANCE" COVERED VEGETABLE DISH. Cover can be used as a separate server. Hand-applied border. 12 3/4" long. Heavily silverplated.
 887 S1715 Wt. 4 lbs. \$25.75

(H) 4-PC. COFFEE SERVICE. On legs. Hand applied "Renaissance" border. Gold-lined creamer. 12-cup coffee pot. Footed oval serving tray, 13x21". Heavily silverplated.
 *880 S5150 Wt. 18 lbs. \$77.25
 *889 S1860 Tray only, Wt. 7 lbs. \$28.00

(J) OVAL BUFFET SERVER. Hand-applied "Queen Elizabeth" border . . . measures 20" long; heavily silverplated. Has 3-qt. oval "Pyrex" ovenproof liner.
 852 S2215 Wt. 12 lbs. \$33.25

(K) "RENAISSANCE" BREAD TRAY. Perfect for serving cookies, sandwiches or relishes, too. Hand applied border, stands on beautifully sculptured legs. 12 3/4" long. Gleamingly handsome—heavily silverplated.
 881 S965 Wt. 3 lbs. \$14.50

(L) "RENAISSANCE" ATTACHED GRAY BOAT & TRAY. Boat attached to tray. Hand applied border. Sculptured handle; large capacity. Heavily silverplated.
 888 S1430 Wt. 3 lbs. \$21.50

(A) COVERED ICE BUCKET. Adds splendor to bar or serving table. Side handles for easy carrying. 2-qt. capacity. Heavily silverplated.
 1012 S1750 "Pyrex" liner, Wt. 6 lbs. \$26.25
 1013 S2180 "Thermos" liner, Wt. 7 lbs. \$32.75

(B) ICE TONGS. Graceful style. Easy to handle. Heavily silverplated. 7 1/4" long.
 1011 S215 \$3.25

(C) WATER GOBLET. Jumbo-size goblet enhances any table setting. Gold lined. 12-oz. capacity. Heavily silverplated. 6 1/2" high.
 1087 S535 \$8.00

(D) SILVERPLATED ELECTRIC CARAFE. Keeps coffee warm for hours in "Pyrex" heat-proof glass carafe. Complete with cord and plug. 10-cup capacity.
 1009 S1495 Wt. 5 lbs. \$22.50

(E) DOUBLE FOOD WARMER. Two 1-qt. removable oven-proof glass liners. Silver plated covers. Pierced gallery design with two 12-hr. candle warmers. 15 1/2" long.
 1075 S2575 Wt. 11 lbs. \$38.75

(F) CASSEROLE SERVERS. Oven-proof liner. Decorative handles and legs. Pierced frame. Heavily silverplated.
 1019 S1075 2-qt. size, Wt. 7 lbs. \$16.25
 1021 S1250 3-qt. size, Wt. 9 lbs. \$18.75

(G) MERRY-GO-ROUND RELISH SERVER. 3 clear glass cups nest in silver tray. Revolving platform. Sculptured handle and post. Heavily silverplated. 9 3/4" high.
 1000 S860 Wt. 4 lbs. \$13.00

(H) FOOD WARMER. With 2-qt. oven-proof glass liner. 12-hr. candle warming unit keeps food warm. Sculptured legs and handles. Heavily silverplated.
 1007 S1290 Wt. 7 lbs. \$19.25

(J) 3-COMPARTMENT SERVER. Graceful curved design forming a fluted 3-sectional server. Heavily silverplated. 10 1/2" long.
 1092 S860 Wt. 3 lbs. \$13.00

(K) ENGLISH TANKARDS. Unbreakable see-through bottoms. Ideal as trophies. May be engraved. Silverplated.
 1042 S645 8 oz. size, 3 3/4" tall \$ 9.75
 1043 S785 16 oz. size, 4 3/4" tall \$11.75
 1044 S995 24 oz. size, 5 3/4" tall \$15.00

(L) BREAD TRAY. "Shell & Gadroon" border; "English" engraved center. Versatile enough to use at every meal. 12 3/4" long. Heavily silverplated.
 1094 S430 \$6.50

(M) BON-BON DISH. Gracefully fluted candy and nut dish. 5 1/2" diam. Heavily silverplated.
 1095 S320 \$4.75

(N) JAM AND JELLY SERVER. 2 sparkling crystal jars with silverplated covers and silverplated serving spoons. Tray with "Shell & Gadroon" border is 7" long.
 1020 S680 Wt. 2 lbs. \$10.25

(P) BUTTER DISH. Beautiful "Shell and Gadroon" borders. Removable glass liner. Holds 1/4 lb. of butter. Heavily silverplated. 9" long.
 1093 S465 Wt. 2 lbs. \$7.00

(R) MINT JULEP CUP. Authentic 15-oz. julep cup is suitable for engraving. Heavily silverplated.
 1050 S495 Gold lined \$7.50
 1051 S465 Silver lined \$7.00



Sheridan
 HEAVILY SILVERPLATED
 FOR TIMELESS BEAUTY



(A) 7-PC. COFFEE & TEA SERVICE. Chippendale footed tray is 29" long including handles . . . with "Renaissance" border. Lovely "Old English" 12-cup coffee pot, 10-cup tea pot, 12-cup hot water kettle. Gold-lined creamer, waste bowl. Matching sugar bowl. Heavily silverplated for a lifetime of beauty.

*850 S12155 Wt. 45 lbs. \$182.50
*827 S3935 Tray only, Wt. 15 lbs. \$ 69.00

(B) "RENAISSANCE" CENTER PIECE. A truly elegant piece with free flowing lines that will be admired by all. Footed. Exquisite hand-applied border. 14" long. Heavily silverplated for long service and beauty.

820 S2145 Wt. 5 lbs. \$ 32.25

(C) 3-LIGHT CANDELABRA. Its distinguished traditional styling easily enhances the beauty of the most formal table. Elegant sculptured arms and center post. A gift that will be treasured for a lifetime. 8" tall, 13" spread. Heavily silverplated.

899 S1285 Wt. 4 lbs., ea. \$ 19.25

(D) "QUEEN ANNE" CHAFING DISH. Beautiful "Queen Anne" fluting. Complete with 3-qt. "Pyrex" liner, removable walnut handle and adjustable alcohol burner. Sculptured handles and legs.

895 S2995 Wt. 11 lbs. \$ 45.00

(E) SUGAR AND CREAMER SET. Bright footed sugar bowl, gold-lined creamer with 10" long English engraved tray. Heavily silverplated.

877 S1325 Wt. 2 lbs. \$ 20.00

(F) JUMBO OVAL VEGETABLE DISH. Features a divided "ovenproof" glass liner. May also be used as a vegetable dish, casserole or as 3 separate servers. 13" long. Heavily silverplated.

802 S1715 Wt. 7 lbs. \$ 25.75

(G) COCKTAIL GALLERY TRAY. Reproduction of an English pierced gallery tray having sculptured handles and legs . . . engraved center and attractive Gadroon border. 9" wide, 25" long. Heavily silverplated.

815 S1495 Wt. 5 lbs. \$ 22.50

(H) PAUL REVERE BOWL. Authentic reproduction of Colonial design. Ideal for trophies . . . can be engraved. Destined to be used and admired for a lifetime.

804 S395 4 1/2" Dia. \$6.00
805 S465 5" Dia. \$7.00
806 S535 6" Dia. \$8.00
*807WG S680 7" Dia., Wt. 5 lbs. \$10.25
*808WG S895 8" Dia., Wt. 6 lbs. \$13.50
*810WG S1180 10" Dia., Wt. 7 lbs. \$17.75
†With Pyrex Glass inserts.

(J) "SWING COVERED" OBLONG CASSEROLE. Removable fluted swing cover stays up to allow use of both hands. Pierced frame. Sculptured handles, legs. "Ovenproof" glass liner. Heavily silverplated.

829 S1995 2 qt. capacity, Wt. 10 lbs. \$30.00
831 S2250 3 qt. capacity, Wt. 11 lbs. \$33.75

(K) 14-CUP "PYREX" COFFEE CARAFE & WARMER. With removable hinged cover, silver candle holder and candle warming unit. 16" high.

809 S1325 Wt. 6 lbs. \$20.00



Sheridan
ENDURING LOVELINESS...



LANCASTER ROSE

This inspired pattern, expertly reproduced, dates back to the English War of the Roses. All items are heavily silverplated.

TRADITIONAL SILVERPLATE

BY *Pooler*
... since 1893

- ④ 2-QUART PITCHER
Lancaster Rose design. Ice guard.
401 S3000 Wt. 6 lbs. \$50.00
- ⑤ CHIPPENDALE TRAYS
Footed. Designed with chased centers and applied borders.
10" diameter
3208 S1080 Wt. 3 lbs. \$18.00
12" diameter
3209 S1290 Wt. 4 lbs. \$21.50
14" diameter
3210 S1710 Wt. 5 lbs. \$28.50
16" diameter
3216 S1980 Wt. 6 lbs. \$33.00

- ⑥ 5-PIECE TEA SERVICE
Coffee, tea, sugar, creamer, tray.
*4005 S17700 Wt. 40 lbs. \$295.00
- ⑦ 10-CUP COFFEE POT
4002 S4200 Wt. 5 lbs. \$70.00
- ⑧ 8-CUP TEA POT
4003 S3900 Wt. 4 lbs. \$65.00
- ⑨ SUGAR
4004 S2280 Wt. 3 lbs. \$38.00
- ⑩ CREAMER
4006 S1920 Wt. 3 lbs. \$32.00
- ⑪ TRAY 25 3/4" excl. handles.
*4007 S5400 Wt. 25 lbs. \$90.00
- ⑫ KETTLE
4009 S7500 Wt. 11 lbs. \$125.00

- ⑬ WASTE
4008 S1800 Wt. 2 lbs. \$30.00
- ⑭ OPEN BUFFET DISH
3-quart removable Pyrex baking dish, 18" long.
408 S2700 Wt. 10 lbs. \$45.00
- ⑮ BUTTER DISH
With removable glass insert.
413 S840 Wt. 4 lbs. \$14.00
- ⑯ VEGETABLE DISH
Oval shape; measures 12 1/2" long.
415 S2310 Wt. 5 lbs. \$38.50
- ⑰ BREAD TRAY
Oblong shape; 13 3/8" long.
414 S990 Wt. 3 lbs. \$16.50

Fine Silverplate Holloware



- A. 5-PIECE FLUTED COFFEE AND TEA SERVICE ON LEGS**
Chippendale tray, 16" x 25" length including handles—hand applied "Chippendale Border". Coffee pot, 12 cup capacity. Tea pot, 10 cup capacity. Shpg. wt., 25 lbs.
*1184/1181 S7125 \$106.90
- B. 4-PIECE FLUTED COFFEE SERVICE**
Footed chippendale tray, 15" diameter—chased center. Coffee pot, 12 cup capacity. Shpg. wt., 18 lbs.
*1183/1176T S4085 \$61.25
- C. FLUTED COFFEE URN**
24 cup capacity. Adjustable alcohol burner. Height 20". Shpg. wt., 8 lbs.
1186U S4500 \$67.50
- D. CHAFING DISH**
Hand applied "Windsor" border. 2½ quart capacity. Adjustable alcohol burner. Shpg. wt., 11 lbs.
645 S3595 \$54.00
- E. SWINGING GRAVY BOAT AND WARMER**
10 oz. capacity. 15 hour candle. Shpg. wt., 7 lbs.
100 S1165 \$17.50
- F. SERVING TRAY**
Hand applied "Vintage Grape" border. 14½" diameter. Shpg. wt., 5 lbs.
16 S1165 \$17.50
- G. CHIPPENDALE SERVING TRAYS ON LEGS**
Hand applied "Chippendale" borders.
470 S1315 Dia. 14" —Wt. 6 lbs. \$19.75
471 S1875 Dia. 17" —Wt. 7 lbs. \$28.25
472 S2397 Dia. 19½" —Wt. 8 lbs. \$36.00
- H. SUGAR AND CREAMER**
With tray—length 9½"—chased center. Shpg. wt., 3 lbs.
74 S825 \$12.40
- I. "QUEEN ANN" COVERED SERVER**
5" diameter. For candy, nuts, holds standard container for whipped butter, sour cream, cottage cheese, etc. Shpg. wt., 2 lbs.
253 S675 \$10.15
- J. CHIP AND DIP SERVER**
Diameter 10½". Glass center. Shpg. wt., 4 lbs.
143 S450 \$6.75
- K. HANDLED FLUTED SERVER**
Diameter 10" Shpg. wt., 4 lbs.
98 S790 \$11.85
- L. HOSTESS LAZY SUSAN**
Hand applied "Renaissance" border. 17½" diameter. With 6 removable sectional glass liners revolving on a precision ball bearing retainer. Shpg. wt., 15 lbs.
*476 S2965 \$44.50

Fine Silverplate Holloware



- A. 4-PIECE TEA SET**
Chased center tray, diameter 12¼". Coffee, capacity 9 cups, height 10½". Sugar, height 5". Cream, capacity 6 oz. Shpg. wt., 12 lbs.
*P-61/4 S2195 \$36.50
- B. CIGARETTE BOX**
Holds regular and king size. 6½" x 3¼" x 1½". Shpg. wt., 2 lbs.
1899 S870 \$14.50
- C. CELERY DISH**
Footed. Chased center. Length 13¼". Shpg. wt., 2 lbs.
LF5 S599 \$9.00
- D. BISCUIT BOX**
For cookies or candy. Chased. Claw feet (not shown). Height 8". Made in England, Shpg. wt., 6 lbs.
1657 S2795 \$40.00
- E. CHIPPENDALE HORS D'OEUVRES DISH**
Made in England. Ball and claw feet. Lead crystal liners with 5 silverplated forks. 8¾" x 13". Shpg. wt., 5 lbs.
8180 S4550 \$67.50
- F. OVAL GALLERY TRAY**
Made in England. Scalloped edge. Chased center. 10¼" x 15". Shpg. wt., 5 lbs.
3436/15 S3495 \$50.00
- G. WATER PITCHER**
With ice guard. Shell gadroon border. 2 quart capacity. Shpg. wt., 4 lbs.
N-83 S899 \$13.50
- H. WATER PITCHER ON LEGS**
With ice guard. 2 quart capacity. Hand applied "Queen Elizabeth" border. Shpg. wt., 4 lbs.
1233 S2100 \$31.50
- I. FRUIT BOWL**
"Rose Scroll" border. Diameter 10¾". Shpg. wt., 4 lbs.
244 S525 \$7.85
- J. CAKE STAND**
Hand applied "Windsor" border. Diameter 12", height 5¾". Shpg. wt., 5 lbs.
634 S1350 \$20.25
- K. COVERED CASSEROLE ON LEGS**
With removable "Pyrex" liner. 1½ quart capacity. Shpg. wt., 7 lbs.
460F S1350 \$20.25
Same as above, except 2 quart capacity.
461F S1540 \$23.00
- L. WINE COOLER—CHAMPAGNE BUCKET**
Hand applied "Vintage Scroll" border. With aluminum liner. Height 11". Shpg. wt., 8 lbs.
1269 S3490 \$52.35
- M. 15-PIECE PUNCH BOWL SERVICE**
Hand applied "Queen Elizabeth" borders. Punch bowl, 3 gallon capacity. Punch cup—gold lined, 7 oz. capacity each. Punch bowl tray, 20" diameter. Punch ladle, 18" length. Shpg. wt., 30 lbs.
*767 S12750 Complete set \$190.25
*767B S4815 Bowl only—Wt. 15 lbs. \$72.25
767C S395 Cup—Wt. 2 lbs. \$6.75 Each
767L S899 Ladle—Wt. 2 lbs. \$13.50
*767T S2250 Tray—Wt. 12 lbs. \$33.75

*Shipped via Express only. Refer to Express chart on page 2. See pages 1 and 2 for shipping information. Add 2% to your cost for State Tax on all items in this catalog.

*Shipped via Express only. Refer to Express chart on page 2. See Pages 1 and 2 for shipping information. Add 2% to your cost for State Tax on all items in this catalog.

Sterling Holloware

A. STERLING "FLUTED GEORGIAN" 4-PIECE ENGLISH TEA AND COFFEE SET
Rope border. Long spout on coffee pot. Lidded sugar bowl. Ebony handles and finials. Shpg. wt., 15 lbs.
88 S49500 \$800.00

B. STERLING CANDELABRA
Eight way breakdown. 3 Lite. Gadroon. Also available in plain. Height 12 3/4". Spread 11 1/2". Shpg. wt., 5 lbs.
258/14 S3600 \$60.00 Each
Similar to above, except 5 lite.
258/16 S5400 \$90.00 Each

C. STERLING CANDELABRA
Plain border. 3 Lite. Height 6 7/8". Spread 9". Base diameter 3 1/4". 2-way breakdown. Shpg. wt., 5 lbs.
336/387 S2795 \$42.00 Pair

D. STERLING PAUL REVERE BOWLS
Raw edge. Popular sizes.
31 S2150 Dia. 5 1/4"—Shpg. wt., 2 lbs. \$ 33.25
32 S3125 Dia. 6 3/4"—Shpg. wt., 2 lbs. \$ 49.50
33 S4950 Dia. 8"—Shpg. wt., 3 lbs. \$ 78.65
34 S8700 Dia. 10"—Shpg. wt., 4 lbs. \$139.50

E. STERLING COMPOTE
Pierced and gadroon border. Height 3 1/4". Diameter 6 1/4". Also available in gadroon border, not pierced; or plain border. Shpg. wt., 2 lbs.
62GP S860 \$12.70

F. STERLING TALL COMPOTE
Gadroon border. Height 6". Diameter 6". Weighted. Also available in pierced and Gadroon border; or plain border. Shpg. wt., 3 lbs.
61G S995 \$14.70

G. STERLING SILVER GOLD LINED CORDIAL SET
3" high x 1 1/2" diameter. Weighted base. Satin lined gift box. Shpg. wt., 2 lbs.
28-6 S2295 \$34.50

H. STERLING GOBLET
Colonial reproduction. Height 6 3/4". Shpg. wt., 2 lbs.
249P S1740 \$29.00
Same as above, except gold lined.
249G S1800 \$30.00

I. STERLING CANDLESTICKS
Thread border. Height 3". Diameter 3". Also available in Gadroon border.
386X S675 \$10.00 Pair
Gadroon border. Height 3 1/4". Diameter 3 1/2". Weighted. Also available in plain border.
44G S895 \$13.30 Pair
Plain border. Height 5". Diameter 3 1/2". Weighted. Also available in Gadroon border.
378X S1175 \$17.40 Pair

J. FREE FORM PARTITIONED RELISH DISH
Clear crystal on Hollow Sterling Silver base. 8 1/2" long. With divider. Shpg. wt., 3 lbs.
108 S525 \$7.90
Same as above, except without divider.
107 S500 \$7.50

K. 2-PIECE LEMON SET
Dish—6 1/4" diameter. Crystal on Hollow Sterling Silver base. Fork—6 1/4" long. Shpg. wt., 3 lbs.
119 S685 \$10.40

L. CHEESE OR TID BIT SET
Tray—6 3/4" diameter. Crystal on Hollow Sterling base. Sterling handle cheese spreader—6 3/4" long. Shpg. wt., 3 lbs.
120 S685 \$10.40

*Shipped via Express only. Refer to Express chart on page 2. See pages 1 and 2 for price and shipping information. Add 2% to your cost for State Tax on all items in this catalog.



Fine Sterling Holloware and Serving Pieces



A. STERLING BUD VASES
Slender and elegant. Exquisite gift. Shpg. wt., 2 lbs.
254 S600 Ht. 6 3/4" \$10.00
255 S900 Ht. 7 1/2" \$15.00

B. BUD VASE
Delicate hand cut wheat spray on fine Crystal. Mounted on hollow Sterling base. Shpg. wt., 2 lbs.
100 S390 Ht. 7" \$5.85
101 S510 Ht. 11" \$7.65

C. JAM OR MARMALADE SET
Fine cut Crystal jar, Sterling lid and jam spoon—5 1/4" long. Height of jar 5". Shpg. wt., 3 lbs.
103 S780 \$11.70

D. STERLING SILVER NAPKIN RING
Gift boxed. Diameter 1 3/4", width 3/4".
561 S240 \$3.60

E. PIE LIFTER
"Ancestry" pattern. Sterling Silver handle. Stainless steel blade. Overall length 9 1/2".
441-01 S340 \$5.10

F. PIE SERVER
"Ancestry" pattern. Sterling Silver handle. Stainless steel blade. Serrated cutting edge. Overall length 9 1/2".
441-02 S340 \$5.10

G. CAKE SERVER
"Ancestry" pattern. Sterling Silver handle. Stainless steel blade. Serrated cutting edge. Overall length 9 1/4".
441-03 S340 \$5.10

H. CAKE BREAKER
"Ancestry" pattern. Sterling Silver handle. Overall length 10 3/4".
441-09 S430 \$6.45

I. BIRTHDAY OR BRIDAL CAKE KNIFE
With Lily of Valley spray. Sterling Silver handle. Forged Sheffield stainless steel, mirror finish blade. Serrated cutting edge. Overall length 12 3/8".
440-20BK S510 \$7.65

J. BIRTHDAY OR BRIDAL CAKE KNIFE
"Ancestry" pattern. Sterling Silver handle. Forged Sheffield stainless steel, mirror finish blade. 12" long. Serrated cutting edge.
441-20 S430 \$6.85

K. CANAPE SERVER TONG
"Ancestry" pattern. Sterling Silver handles.
441-61 S900 \$13.50

SALAD SERVER TONG—Similar to above (not shown).
441-64 S950 \$14.25

L. ICE TONG
"Ancestry" pattern. Sterling Silver handles.
441-65 S865 \$13.00

M. 2-PIECE SALAD OR VEGETABLE SERVING SET
"English Antique" pattern. Sterling Silver handles. Long silverplated spoon and fork. Overall length 12 1/2".
444-27 S840 \$12.60
Same as above, except "Ancestry" pattern.
441-27 S840 \$12.60

N. PUNCH LADLE
"Antique" pattern. Sterling Silver handle. Long silverplated ladle. Overall length 15".
532-33 S1465 \$22.00
Same as above, except with "Ancestry" pattern.
441-33 S1465 \$22.00

Add 2% to your cost for State Tax on all items in this catalog. See pages 1 and 2 for shipping information.

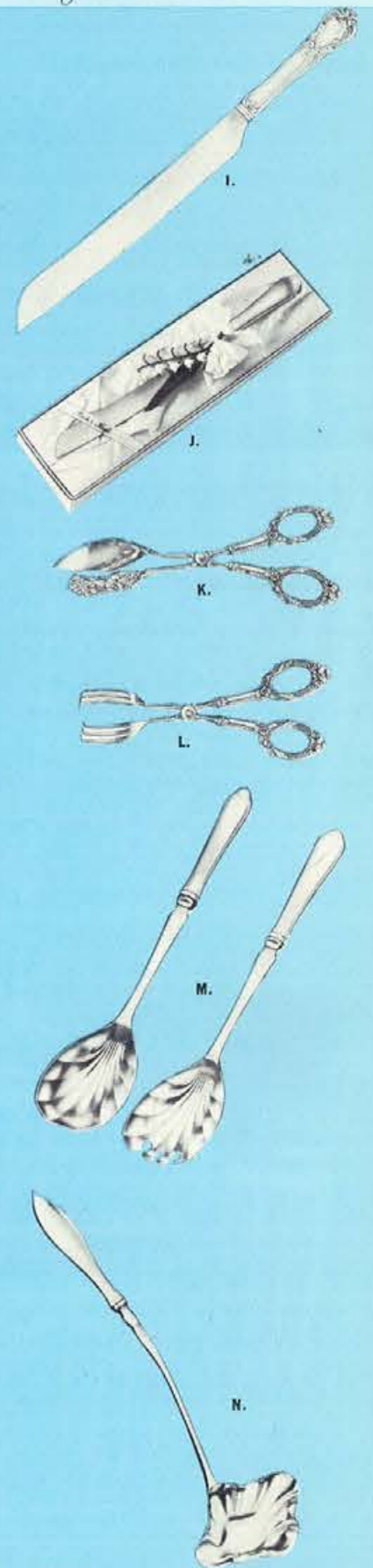

Original
ALVIN STERLING
designs



ALVIN STERLING FLATWARE
PLEASE SPECIFY PATTERN
CHOICE AND ORDER
CHEST NUMBER

	BRIDAL BOUQUET SOUTHERN CHARM PIROUETTE SPRING BUD FRENCH SCROLL CHATEAU ROSE ETERNAL ROSE	VIVALDI PRINCE EUGENE
PLACE-SETTING PIECES		
Teaspoon	1AL \$465 \$ 7.75	1PE \$555 \$ 9.25
Place Fork	2AL \$735 12.25	2PE \$825 13.75
Place Knife	3AL \$645 10.75	3PE \$735 12.25
Place Fork, large	4AL \$915 15.25 ¹	4PE \$1155 19.25 ²
Place Knife, large	5AL \$780 13.00 ¹	5PE \$810 13.50 ²
Salad, Pastry or Fish Fork, Ind.	6AL \$630 10.50	6PE \$720 12.00
Cream Soup Spoon	7AL \$615 10.25 ¹	7PE \$705 11.75 ²
Place Spoon	8AL \$615 10.25 ¹	8PE \$705 11.75 ²
Spreader, Hollow Handle	9AL \$435 7.25	9PE \$480 8.00
Spreader, Flat Handle	10AL \$435 7.25 ¹	10PE \$480 8.00 ²
OTHER PLACE PIECES		
Cocktail or Oyster Fork	11AL \$435 7.25	11PE \$555 9.25
Coffee or Cocktail Spoon	12AL \$300 5.00 ¹	12PE \$360 6.00 ²
Dessert, Cereal or Oval Bowl Soup Spoon	13AL \$645 10.75 ¹	13PE \$840 14.00 ²
Iced Beverage Spoon	14AL \$615 10.25	14PE \$705 11.75
Steak Knife, Ind. (30 day delivery)	15AL \$765 12.75 ¹	15PE \$900 15.00
Fish Knife, Ind. (30 day delivery)	16AL \$765 12.75 ¹	16PE \$795 13.25
SERVING PIECES		
Bonbon or Nut Spoon	17AL \$555 9.25 ¹	17PE \$720 12.00 ²
Butter Serving Knife	19AL \$720 12.00	19PE \$720 12.00
Butter Pick or Olive Fork	20AL \$555 9.25 ¹	20PE \$555 9.25 ²
Cold Meat or Buffet Fork	23AL \$1200 20.00	23PE \$1440 24.00
Gravy Ladle	25AL \$1200 20.00	25PE \$1440 24.00
Jelly Server	26AL \$720 12.00 ¹	26PE \$795 13.25
Lemon Fork	27AL \$555 9.25 ¹	27PE \$555 9.25 ²
Pie or Cake Serving Knife	28AL \$1200 20.00	28PE \$1275 21.25
Salad or Serving Fork	29AL \$1800 30.00 ¹	29PE \$1800 30.00
Salad or Serving Spoon	30AL \$1800 30.00 ¹	30PE \$1800 30.00
Sugar Spoon	31AL \$720 12.00	31PE \$795 13.25
Table or Serving Spoon	33AL \$1200 20.00	33PE \$1440 24.00
Table or Serving Spoon, Pierced	34AL \$1200 20.00	34PE \$1440 24.00
Tomato or Flat Server	35AL \$1665 27.75 ¹	35PE \$1800 30.00
CARVING SETS		
Roast Carving Knife	36AL \$1605 26.75 ¹	36PE \$1605 26.75 ²
Roast Carving Fork	37AL \$1605 26.75 ¹	37PE \$1605 26.75 ²
Steak Carving Knife	39AL \$1020 17.00 ¹	39PE \$1140 19.00
Steak Carving Fork	40AL \$1020 17.00 ¹	40PE \$1140 19.00
Carving Knife	41AL \$1245 20.75 ¹	
Carving Fork	42AL \$1245 20.75 ¹	
PLACE SETTINGS		
4-pc. Place Setting Knife, Fork, Teaspoon and Salad Fork, Ind. Place Size	43AL \$2475 41.25	43PE \$2835 47.25
Place Size, large	44AL \$2790 46.50 ¹	44PE \$3240 54.00 ²
5-Pc. Place Setting Knife, Fork, Teaspoon and Salad Fork, Ind. and Cream Soup or Place Spoon	45AL \$3090 51.50	45PE \$3540 59.00
Place Size, large	46AL \$3405 56.75 ¹	46PE \$3945 65.75 ²
6-pc. Place Setting Knife, Fork, Teaspoon, Salad Fork, Ind. Cream Soup or Place Spoon and H.H. Butter Spreader	47AL \$3525 58.75	47PE \$4020 67.00
Place Size, large	48AL \$3840 64.00 ¹	48PE \$4425 73.75 ²
SPECIALITIES		
Spring Bud Bar Knife	49AL \$645 10.75	
Chateau Rose Child's Set — Knife, Fork & Spoon	50AL \$1620 27.00	
Chateau Rose Baby Set — Spoon & Fork	51AL \$690 11.50	
Spring Bud — French Scroll Infant Feeding Spoon	52AL \$420 7.00	
3-pc. Feeding Set	53AL \$1110 18.50	
SET PRICES		
16-pc. Set Four 4-pc. Place-Settings	54AL \$9900 165.00	54PE \$11340 189.00
Place Size, large	55AL \$11160 186.00 ¹	55PE \$12960 216.00 ²
30-pc. Set Six 5-pc. Place-Settings	56AL \$18540 309.00	56PE \$21240 354.00
Place Size, large	57AL \$20430 340.50 ¹	57PE \$23670 394.50 ²
40-pc. Set Eight 5-pc. Place-Settings	58AL \$24720 412.00	58PE \$28320 472.00
Place Size, large	59AL \$27240 454.00 ¹	59PE \$31560 526.00 ²
52-pc. Set Eight 6-pc. Place-Settings, plus 2 serving spoons, butter knife and sugar spoon	60AL \$32040 534.00	60PE \$36555 609.25
Place Size, large	61AL \$34560 576.00 ¹	61PE \$39795 663.25 ²
76-pc. Set Twelve 6-pc. Place-Settings, plus 2 serving spoons, butter knife and sugar spoon	62AL \$46140 769.00	62PE \$52635 877.25
Place Size, large	63AL \$49920 832.00 ¹	63PE \$57495 958.25 ²

¹Not available in Eternal Rose or Pirouette.
²Available in Pirouette & Eternal Rose only.
³Not available in Eternal Rose, Spring Bud or Pirouette.
⁴Not available in Eternal Rose.

¹Not available in Vivaldi.
²Not available in Prince Eugene.
³Available in Pirouette only.
Prices subject to change without notice.

because you love
to set a perfect table . . .

**ALVIN
STERLING**
IS FOR YOU!

• **ALWAYS CORRECT**

ALVIN is for people who live graciously . . . it fits the life of hospitality! Good taste is evident in every gleaming piece. Distinguished at the most formal dinner, ALVIN is warm and lovely at "breakfast for two."

• **ENDURINGLY TIMELESS**

With a flair for fashion! Designs eternal as a remembered melody! Throughout your lifetime and for generations to come, ALVIN grows only lovelier with age.

DRAWER CHEST—Overlapping drawer chest, sturdily constructed for a lifetime of service. Holds 228 pieces plus 12 dinner knives. Lined in Pacific Silver Cloth to prevent tarnish. The hardware includes brass name plate, hinged cover stop, matching shaded handles and drawer pull. Available in Fruitwood, Walnut or Mahogany, 19 1/2" x 12 1/2" x 6 1/4". Shipping wt., 16 lbs. 1401 \$2295 . . . \$37.95



IMPORTANT NOTICE

Due to the rise in prices on Sterling Silver because of the removal of government regulations, prices on items on this page reflect the latest price increases, effective September 1, 1967.

Future prices subject to change without notice.



STEGOR STAINLESS SET COMPOSITION

Please specify pattern when ordering.

50 PIECE SERVICE FOR 8 — 16 teaspoons; 8 each—place spoons, place forks, salad forks, Hollow Handle Forged Blade place knives; 2 tablespoons. Shpg. wt., 6 lbs.
50AH \$2697 \$44.95

ICED BEVERAGE SPOONS — Set of 8 in attractive gift box. Specify pattern.
8AH \$417 \$6.95

74 PIECE SERVICE FOR 12 — 24 teaspoons; 12 each—place spoons, place forks, Hollow Handle Forged Blade place knives; 2 tablespoons. Shpg. wt., 8 lbs.
74AH \$4497 \$74.95

5 PIECE SERVING SET — Includes: butter knife, sugar spoon, cold meat fork, gravy ladle, pierced serving spoon in gift box. Specify pattern.
5AH \$417 \$6.95

Add 2% to your cost for State Tax on all items in this catalog.

From the most aristocratic source of quality tableware—GORHAM! Elegant design and craftsmanship in carefree solid stainless. Price—a mere pittance for a lifetime of enjoyment!

Sandalwood shown actual size others approximately 3/4 actual size

92 See pages 1 and 2 for price and shipping information.



Imported Fine Stainless Steel

Dishwater Safe — Traditional and Contemporary Design — Never Needs Polishing

EILEEN—Quality stainless at budget price. 50 Piece service for 8. Shpg. wt., 6 lbs.
E50 \$975 \$14.95
60 Piece service for 8—includes 2 tablespoons and 8 iced teaspoons. Shpg. wt., 8 lbs.
E60 \$1195 \$18.50
KOREAN ROSE—Superbly sculptured stainless. In eloquent traditional tableware. 60 Piece service for 8—includes 2 tablespoons and 8 iced teaspoons. Shpg. wt., 8 lbs.
RK60 \$1595 \$24.50
CROSSPOINT—Forged stainless, combined with bands of walnut plastic. Lustre finish heavyweight stainless. 50 Piece service for 8. Shpg. wt., 6 lbs.
C50 \$1875 \$28.50
60 Piece service for 8—includes 2 tablespoons and 8 iced teaspoons. Shpg. wt., 8 lbs.
C60 \$2395 \$36.00
MODERN ELEGANCE—Forged stainless steel combined with graceful ebony handles. Lustrous satin finish. 58 Piece service for 8—includes 8 iced teaspoons. Shpg. wt., 8 lbs.
ME58 \$1995 \$30.00
DORMEL—Exciting simplicity in etched scroll pattern. Satin lustre finish stainless. Slim contour. Individual styling and craftsmanship. 64 Piece service for 8—includes gravy ladle, berry spoon, cold meat fork, pie server and 8 iced teaspoons. Price includes 24" fiddled storage chest. Shpg. wt., 9 lbs.
D64 \$2495 \$37.50

ASTRO—Outstanding hand forged stainless. Exciting tapered contour. Sleek satin finish. The ultimate in contemporary styling. 50 Piece service for 8. Shpg. wt., 6 lbs.
A50 \$2697 \$39.95
60 Piece service for 8—includes 2 tablespoons and 8 iced teaspoons. Shpg. wt., 8 lbs.
A60 \$3297 \$49.50
MARTEZ—Hammered design, with deeply incised border. In heavy deluxe forged stainless. With tapered contour, combining satin and mirror finish. 50 Piece service for 8. Shpg. wt., 6 lbs.
M50 \$2795 \$42.00
60 Piece service for 8—includes 2 tablespoons and 8 iced teaspoons. Shpg. wt., 8 lbs.
M60 \$3395 \$52.00
ROGET—Unmatched craftsmanship in pierced and etched forged stainless. New concept. Look of exquisite Sterling. Never needs polishing. 60 Piece service for 8—includes 2 tablespoons and 8 iced teaspoons. Shpg. wt., 8 lbs.
R60 \$4495 \$67.50

See pages 1 and 2 for price and shipping information. Add 2% to your cost for State Tax on all items in this catalog.

SELECTED WORLD IMPORTS



A. DRESSING SPOON
Silverplated. "A must for every turkey". For reaching and serving dressing, useful stirring spoon, 12" long.
21103 S420 \$6.00

B. 4-PIECE PEWTER COFFEE SET
Bright finish. Coffee pot capacity, 1½ pint. Tray diameter 12"—has black heatproof, stainproof center. Shpg. wt., 10 lbs.
1958 S4750 \$72.00

C. WINE BOTTLE HOLDER
Silverplated. Tarnish resistant.
795 S295 \$4.00

D. OVAL WIRE BASKET
Silverplated. For rolls or fruit. Tarnish resistant. Shpg. wt., 3 lbs.
282 S795 \$12.00

E. VINTAGE BASKET COMPOTE
Silverplated. Tarnish resistant. 4" high. Shpg. wt., 4 lbs.
606 S350 \$5.50

F. CRANBERRY DISH AND SILVERPLATED SERVER
Serving dish, 7¾" x 10". Shpg. wt., 4 lbs.
214 S495 \$7.50

G. SCUTTLE AND SCOOP
Silverplated. For candies, nuts or sugar. Shpg. wt., 3 lbs.
687 S560 \$8.00

H. NIGHT SECRETARY
Tarnish resistant silverplate, florentine design. Equipped with a small light under the rim of the notepad. As pencil is removed from its holder a light flashes on to light the notepad. Shpg. wt., 3 lbs.
307 S490 \$7.00



I. STAPLER
Tarnish resistant silverplate, florentine design. Can be refilled with any standard staple refill. Shpg. wt., 2 lbs.
305 S490 \$7.00

J. TAPE DISPENSER
Tarnish resistant silverplate, florentine design. Add the ideal touch of luxury for home or office. Can be refilled with standard tape refills. Shpg. wt., 2 lbs.
303N S280 \$4.00

K. LADIES' "MINI" FOLD UMBRELLA
Metal frame. Telescoping handle and folding frame. Nylon with matching nylon case. Folds to 10", fits in purse. Black or red. Shpg. wt., 3 lbs.
LM1 S495 \$8.50
Ladies' Folding Umbrella (not shown). Similar to above, except folds to 12".
F50 S359 Acetate \$5.95
F60 S479 Nylon \$7.95

L. MEN'S FOLDING UMBRELLA
Telescoping handle, folding 10-rib metal frame. Case with zipper, Prince of Wales curved handle. Folds to 16½", fits in brief case. Black. Shpg. wt., 3 lbs.
MS80 S595 \$9.95

M. COMPACTS
Sparkling Diamond cut rotary design in all gilt jewelers finish. "Mini" size.
176/800 S210 \$3.00
Princess size—with inner door.
526/800 S525 \$7.50
Comb—hinged.
56/800 S175 \$2.50

N. BEADED BAGS
The intricacies of beading En Pave. Bags in glowing Ceylon bead pave and gleaming bugle bead pave in fascinating designs. Handsomely hand-made.
Convertible "hideway" handle. In all white or black.
427 S695 \$9.95
In all white or black. Or pastel flowers on white.
1021 S1450 \$22.50
White or black. Mother of Pearl frame.
610 S950 \$13.95

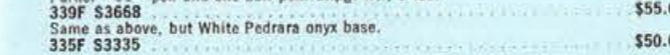
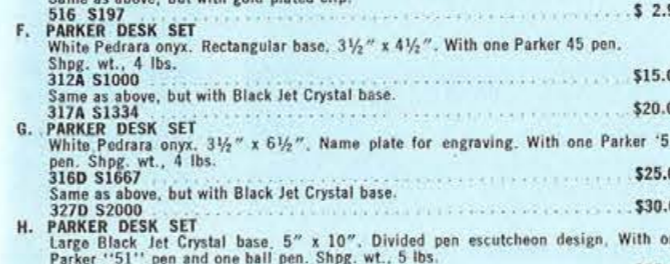
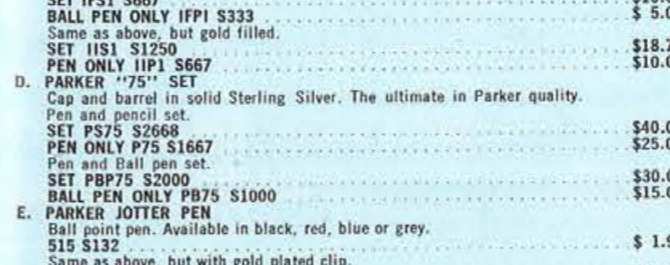
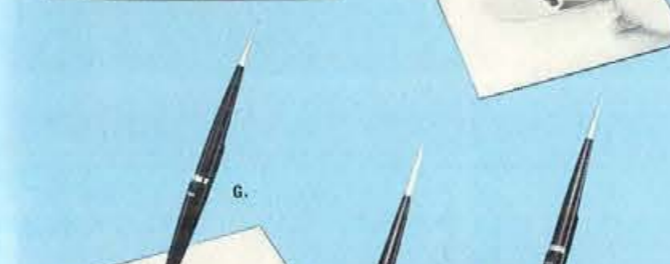
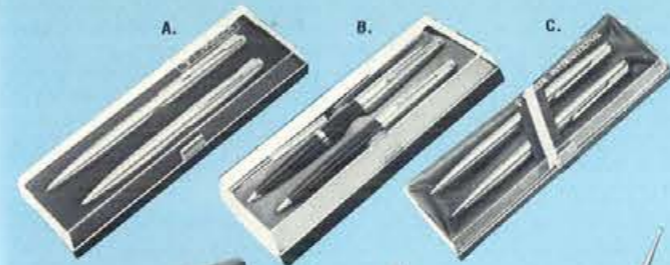

A. PARKER JOTTER CUSTOM PARTNERS SET
All Lustraloy T-Ball Jotter and matching pencil set.
SET CP4 S393 \$5.90
PEN ONLY J-2 S197 \$2.95

B. PARKER "45" STANDARD SET
With Lustraloy metal cap and clip, and matching pencil. Available in black, blue, or olive.
SET S845 S597 \$8.95
PEN ONLY SP45 S333 \$5.00

C. PARKER CLASSIC SET
All Lustraloy metal cap and barrel. Complete with matching pencil.
SET IFS1 S667 \$10.00
BALL PEN ONLY IFP1 S333 \$ 5.00
Same as above, but gold filled.
SET IIS1 S1250 \$18.75
PEN ONLY IIP1 S667 \$10.00

D. PARKER "75" SET
Cap and barrel in solid Sterling Silver. The ultimate in Parker quality.
Pen and pencil set. \$40.00
SET PS75 S2668 \$25.00
PEN ONLY P75 S1667 \$30.00
Pen and Ball pen set.
SET PBP75 S2000 \$30.00
BALL PEN ONLY PB75 S1000 \$15.00

E. PARKER JOTTER PEN
Ball point pen. Available in black, red, blue or grey.
515 S132 \$ 1.98
Same as above, but with gold plated clip.
516 S197 \$ 2.95

F. PARKER DESK SET
White Pedrera onyx. Rectangular base, 3½" x 4½". With one Parker 45 pen. Shpg. wt., 4 lbs.
312A S1000 \$15.00
Same as above, but with Black Jet Crystal base.
317A S1334 \$20.00

G. PARKER SET
White Pedrera onyx. 3½" x 6½". Name plate for engraving. With one Parker "51" pen. Shpg. wt., 4 lbs.
316D S1667 \$25.00
Same as above, but with Black Jet Crystal base.
327D S2000 \$30.00

H. PARKER DESK SET
Large Black Jet Crystal base. 5" x 10". Divided pen escutcheon design. With one Parker "51" pen and one ball pen. Shpg. wt., 5 lbs.
339F S3668 \$55.00
Same as above, but White Pedrera onyx base.
335F S3335 \$50.00

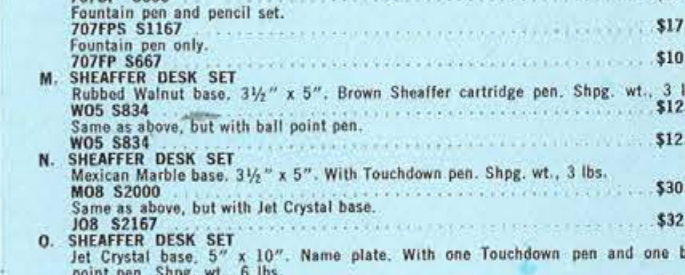

I. SHEAFFER IMPERIAL IV SET
New masculine look. 14K gold inlaid point. Engraving band on both pen and pencil.
Black or burgundy.
SET S1S4 S1167 \$17.50
PEN ONLY S1P4 S667 \$10.00

J. SHEAFFER IMPERIAL VIII SET
14K gold inlaid point. Touchdown pen. Loss proof clip. Gold filled air-tight cap. Blue or black.
SET S1S8 S1667 \$25.00
PEN ONLY S1P8 S1000 \$15.00

K. SHEAFFER "STYLIST 505" SET
Choice of black, red or gray barrel, with gold plated cap. Cartridge pen and ball point pen set.
S505C S667 \$10.00
Cartridge pen only.
P505C S333 \$ 5.00
Ball point pen and pencil.
S505B S667 \$10.00
Ball point pen only.
P505B S333 \$ 5.00

L. SHEAFFER "STYLIST 506" SET
Gleaming chrome finish. Safeguard clip. Engraving area for name.
SET S065 S667 \$10.00
BALL PEN ONLY S06P S333 \$ 5.00
"STYLIST 707" SET—Same as above, but with gold finish. Ball point pen and pencil set.
707BPS S1000 \$15.00
Ball point pen only.
707BP S500 \$ 7.50
Fountain pen and pencil set.
707FPS S1167 \$17.50
Fountain pen only.
707FP S667 \$10.00

M. SHEAFFER DESK SET
Rubbed Walnut base. 3½" x 5". Brown Sheaffer cartridge pen. Shpg. wt., 3 lbs.
W05 S834 \$12.50
Same as above, but with ball point pen.
W05 S834 \$12.50

N. SHEAFFER DESK SET
Mexican Marble base. 3½" x 5". With Touchdown pen. Shpg. wt., 3 lbs.
M08 S2000 \$30.00
Same as above, but with Jet Crystal base.
JOB S2167 \$32.50

O. SHEAFFER DESK SET
Jet Crystal base. 5" x 10". Name plate. With one Touchdown pen and one ball point pen. Shpg. wt., 6 lbs.
J15 S3520 \$52.50
Same as above, but with Mexican Onyx base.
M15 S3168 \$47.50

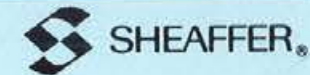

Electric Shavers

VARAFLAME **RONSON** LIGHTERS



- A. RONSON VARAFLAME COMET PIPE LIGHTER**
Bright Chrome Plate and Black Suede Finish.
19001 \$452 \$6.95
Same as above, but Gold Plated Trim.
19007 \$647 \$9.95
- B. RONSON VARAFLAME WINDLITE POCKET LIGHTER**
Suede and Bright Engraved Design.
67015 \$582 \$8.95
Same as above, except Water Buffalo.
67017 \$647 \$9.95
- C. RONSON VARAFLAME PRINCESS POCKET LIGHTER**
Silver-Tone Finish, Engraved Design, Engraving plate.
29807 \$907 \$13.95
- D. RONSON VARAFLAME PETITE POCKET LIGHTER**
Gold-Tone, Bright Finish, Engraved Design.
19905 \$972 \$14.95
- E. RONSON VARAFLAME PREMIER POCKET LIGHTER**
Chrome Plate, Genuine Tooled Water Buffalo, "Smoke", Hand Stitched.
17022 \$972 \$14.95
- F. RONSON VARAFLAME WHIRLWIND POCKET LIGHTER**
Silver-Tone, Engraved Design.
62101 \$972 \$14.95
Same as above, but Gold-Tone.
62102 \$1073 \$16.50
- G. RONSON VARAFLAME ADONIS POCKET LIGHTER**
Chrome Finish, Engraved Design, Gold-Tone Emblem.
11611 \$972 \$14.95
Same as above, but with Gold-Tone Finish.
11614 \$1297 \$19.95
- H. RONSON VARAFLAME LADYLITE POCKET LIGHTER**
Gold-Tone, Satin Finish, Deep Engraved Design.
63114 \$1073 \$16.50

- I. RONSON VARAFLAME VENUS TABLE LIGHTER**
Deep Engraved Design, Silver Tone Suede Finish, Chrome Plate Action.
87023 \$842 \$12.95
Similar to above, but with Gold-Tone Finish.
87024 \$907 \$13.95
- J. RONSON VARAFLAME VALIANT TABLE LIGHTER**
St. Florian Rose Marble, Gold Electroplate.
40070 \$1625 \$25.00
Same as above, except Black and Gold Marble.
40069 \$1625 \$25.00
- K. RONSON VARAFLAME WEIGHT TABLE AND DESK LIGHTER**
Rosewood and Antique Brass Finish, Gold Electroplate Fitment.
40088 \$1788 \$27.50
- L. RONSON VARAFLAME CONTINENTAL SET**
Table Lighter and Matching Cigarette Urn. Rosenthal China.
40016 \$1625 \$25.00

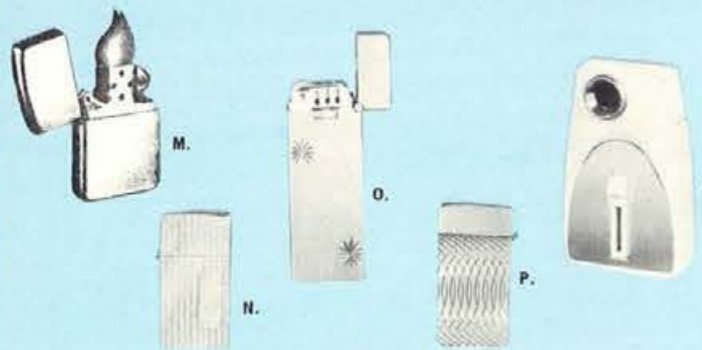

- M. ZIPPO BRUSH FINISH LIGHTER**
Heavily chrome-plated with satiny, soft-toned brush surface and contrasting high polish.
200 \$210 \$3.50
- N. ZIPPO LIGHTER**
Slim model, Chrome finish. Ribbon design with initial panel.
1615 \$360 \$6.00
- O. SCRIPTO BUTANE LIGHTER**
Sleek, slim, compact Galaxie model. Chrome plated only. Foolproof flint wheel action.
H100 \$723 \$10.95
- P. SCRIPTO BUTANE LIGHTER**
Chrome finish, Sonic design, Wind-guard.
H720 \$525 \$7.95
Same shape and size as above, but with heavy gold plated finish and star design.
H900 \$855 \$12.95
- Q. GULTON RECHARGEABLE LIGHTER**
Slim and elegant. Windproof. Lights over 3 packs on a charge. No fuel. No flint. No flame. White and gold or blue and gold.
LDA \$972 \$14.95

NORELCO



- A. NORELCO TRIPLEHEADER SPEEDSHAVER 35T**
Three shaving heads for nearly 40% faster shaves. Thinner Microgroove heads for closer shaves. 18 rotary blades for extra comfort. Easy snap-off cleaning. Pop-up sideburn trimmer. On/off switch. Metal travel case. Shpg. wt., 3 lbs.
SC8130 \$1995—
Sterling's Members' Price
- B. NORELCO RECHARGEABLE TRIPLEHEADER 45CT**
Twice as many shaves per charge as any other rechargeable. Thinner Microgroove 'floating heads' for close, fast, comfortable shaves. Works with or without cord. Pop-up trimmer. On/off switch. Snap-off cleaning. Deluxe metal travel case. Shpg. wt., 3 lbs.
HP1302 \$2888—
Sterling's Members' Price
- C. NORELCO 'FLIP-TOP' SPEEDSHAVER 25**
New 'flip-top' model has Microgroove floating heads that shave close... comfortable. Easy flip-top cleaning. Handy on/off switch. Metal travel case. Shpg. wt., 3 lbs.
HP1116 \$1425—
Sterling's Members' Price
- D. NORELCO BEAUTY SACHET 25LS**
Shaver with ten beauty care attachments. Head has two shaving edges; one for legs, one for underarms. Plus accessories for manicure, pedicure, callus removal; others to massage, vibrate, stimulate. On/off switch. In beautiful travel case. Shpg. wt., 2 lbs.
HP2104 \$1370—
Sterling's Members' Price

REMINGTON



- E. REMINGTON 300 SELECTRO SHAVER**
Unique dial adjusts three thin, sharp shaving heads to four shaving heights. Pop-up sideburn trimmer. Two side panels flip open for easy cleaning. Special guard combs for new shaving comfort. Extra-powerful motor. On-off switch. Deluxe gift case. (Also available in Travel Pack). Shpg. wt., 3 lbs.
CV-300 \$2078—
Sterling's Members' Price
Similar to above, except two shaving heads—less powerful motor.
BY-200 \$1480—
Sterling's Members' Price
- F. REMINGTON 500 SELEKTRONIC CORD/CORDLESS SHAVER**
Rechargeable. Works on a cord, too. Unique six-position dial adjusts three man-size shaving heads. Dial pops up heads to trim sideburns and flips heads open for instant cleaning. Shaver stores and recharges on removable power console. Deluxe gift case. Shpg. wt., 4 lbs.
CV-500 \$2783—
Sterling's Members' Price
- G. REMINGTON 550 SELEKTRONIC CORDLESS WORLD-WIDE SHAVER**
Six-position dial. Pop-up trim position for sideburns. Easy flip-open cleaning. Three man-sized shaving heads for closer shaves. Compact charger rests on any flat surface—works on any AC voltage—90 to 250 volts. Adapter plug (included) fits most foreign outlets. In new handy travel pack. (Also available in deluxe gift case). Shpg. wt., 3 lbs.
CV-550SP \$2415—
Sterling's Members' Price
- H. NEW LADY REMINGTON SHAVER**
With built-in light. Powerful, but gentle. The only ladies' shaver with protective guard combs. Adjusts for legs and underarms. New larger shaving heads, big new motor. Convenient halo light. On-off switch. New, exclusive fashion case. Pink or Turquoise. Shpg. wt., 3 lbs.
271 \$1315—
Sterling's Members' Price



SUNBEAM SHAVEMASTER SHAVER
Double action stainless steel shaving head combined with six precision honed surgical steel blades. Professional barber-type trimmer for clean-cut sideburns. Flip-top latch. On-off switch. In handsome gift case. Shpg. wt., 2 lbs.
777 \$1995—
Sterling's Members' Price



LADY SUNBEAM ELECTRIC SHAVER
For sleek, smooth daintiness. Built-in light. Push button head release for easy cleaning. Contour back. On-off switch. Powerful motor. Jewelled medallion. White shaver in boudoir gift case; or Pink or Blue shaver in deluxe presentation case. Shpg. wt., 2 lbs.
LS7B \$1244—
Sterling's Members' Price



RONSON 600 ELECTRIC SHAVER
Deluxe model has these exclusive features: massive 36-inch blade, super-honed, stainless steel cutters; Micro-Thin shaving screen; "Super-Trim" trimmers; unbreakable "Lexan" body; power-cleaning; on-off switch. Travel-storage case. Shpg. wt., 3 lbs.
84903 \$1199—
Sterling's Members' Price



SCHICK SUPER 3 SPEED SHAVER
Lets you shift the speed and adjust the head to eight cutting positions for customized shaving. Stainless steel head. Positive on-off switch. Contour cutting edge—trim sideburn, mustache or beard neatly. In handsome travel pack. Shpg. wt., 2 lbs.
233 \$1995—
Sterling's Members' Price

Add 2% to your cost for State Tax on all items in this catalog.

PRICES SUBJECT TO CHANGE WITHOUT NOTICE—WE GUARANTEE NOT TO BE UNDERSOLD

See pages 1 and 2 for price and shipping information.

WOLLENSAK

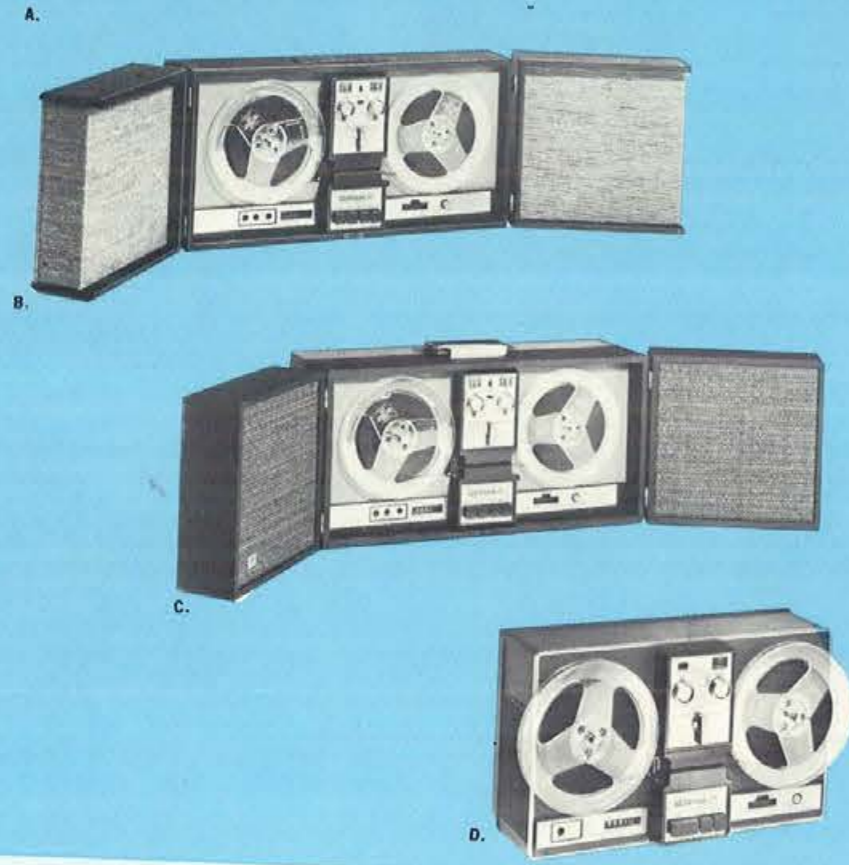

A. WOLLENSAK TAPE RECORDER—MODEL 5800
 Modular construction, rich walnut cabinetry, trimmed with burnished aluminum. Hang this magnificent Wollensak on a wall, stack it, or arrange it on a bookshelf. Optional tuner lets you play or, at a touch of a button, simultaneously record from any AM, FM or FM Stereo broadcast. Solid state. Four track stereo—three speeds, 1 1/2, 3 3/4 and 7 1/2 ips. Frequency response—40-17,000 cps at 7 1/2 ips. Signal to noise ratio—greater than 48 db at 7 1/2 ips. 5 watts peak per channel. Two speakers—6" x 9" elliptical—3" tweeter with cross over network. Power activated push button controls. Two vu-meters. External circuit breaker. Self-contained reel locks. Pause control. Four digit counter. Automatic shut-off. Self-adjusting braking system. Automatic tape lifters. Automatic head demagnetization. Stereo headphone jack. Microphone, two speaker cables, wall mounting hardware, one 7" reel of tape, take-up reel included. Each section is 21" wide, 11" high, 9" deep. Shpg. wt., 60 lbs.
 *5800 Price on request

WOLLENSAK AM/FM STEREO TUNER—MODEL 5810
 Pictured with Model 5800 Recorder in matching cabinet. Specifications—IHFM sensitivity: 10 microvolts—tuning range: 88 to 108MC—antenna input: 300 ohms balanced—harmonic distortion: 0.5% at 30% modulation—frequency response (stereo): 40-12,000 Hz.—Hum and noise: 50 db below 1 volt output—load impedance: 47K to 500K ohms—audio recovery: 0.8v at 100% modulation. Shpg. wt., 25 lbs.
 *5810 Price on request

B. WOLLENSAK TAPE RECORDER—MODEL 5750
 Solid state. 4 track stereo record and playback. A/C powered. 3 speed—1 1/2, 3 3/4 and 7 1/2 ips. Frequency response 40-17,000 cps at 7 1/2 ips. 5 watt peak output per channel. Detachable wing speakers. FM multiplex ready. Accepts tuner for recording or playing. Self-adjusting braking system. Automatic tape lifters—automatic head demagnetization. Stereo headphone jack in front panel. Individual tone and volume controls. 2 Vu meters. Pause control. 4 digit counter. Automatic shut off at end of tape. Walnut finished hardwood cabinet. Dynamic mike, 2 speaker cables, 7" reel of tape and 7" take-up reel included. Shpg. wt., 45 lbs.
 *5750 Price on request

C. WOLLENSAK TAPE RECORDER—MODEL 5740
 Solid state. 4 track stereo record and playback. A/C powered. 3 speeds—1 1/2, 3 3/4 and 7 1/2 ips. Frequency response—40-17,000 cps at 7 1/2 ips. 5 watt peak output per channel. Detachable wing speakers. FM multiplex ready. Accepts tuner for recording or playing. Self-adjusting braking system. Automatic tape lifters. Automatic head demagnetization. Stereo headphone jack in front panel. Individual tone volume controls. 2 vu-meters, 4 digit counter. Pause control. Automatic shut-off at end of tape. Vinyl covered cabinet and speakers. Dynamic mike, 2 speaker cables, 7" reel of tape and 7" take-up reel included. Shpg. wt., 45 lbs.
 *5740 Price on request

D. WOLLENSAK TAPE RECORDER—MODEL 5710
 Solid state. A/C powered 2 track monaural record and playback. 3 speed—1 1/2, 3 3/4 and 7 1/2 ips. 5 watt peak power output—with 4" x 6" speaker. Frequency response 40-17,000 cps at 7 1/2 ips. Power activated pushbutton controls. Tone and volume and pause controls. Vu meter—4 digit counter—automatic shut off at end of tape. Self adjusting brakes. Automatic tape lifters and automatic demagnetization of tape heads. Measures 16" x 10" x 7" with protective cover lid. Microphone, 7" reel of tape and take-up reel included. Shpg. wt., 22 lbs.
 *5710 Price on request

WOLLENSAK TAPE RECORDER—MODEL 5730—Similar to above, 4 track stereo record and playback. Two 4" x 6" speakers. Shpg. wt., 24 lbs.
 *5730 Price on request

E. WOLLENSAK TAPE RECORDER—MODEL 3500
 AD-DC portable recorder operates on flashlight batteries (6 D cells) or household current. Records up to 6 hours on 5" reel of tape. Automatic recording level. Vu-meter for recording level and battery conditions. Separate volume and tone control. Push to reset counter. Constant speed capstan drive. Electric speed change switch. Auxiliary input and output jacks. High efficiency speaker. Remote control dynamic microphone, earphone, patch cord, accessory pouch, blank tape and take-up reel included. Shpg. wt., 14 lbs.
 3500 Price on request

F. WOLLENSAK TAPE RECORDER—MODEL 4200
 A battery operated, cassette recorder compact and lightweight (4 lbs.). One 4-position function switch controls all operating modes. Easy to load—cassette snaps in place quickly. Record or play up to 90 minutes each. Constant speed capstan drive. Vu-meter for recording level and battery condition. Frequency response—80-10,000. Remote control dynamic microphone, one tape cassette and rugged carrying case included. Shpg. wt., 10 lbs.
 4200 Price on request

PANASONIC



A. PANASONIC TAPE RECORDER—Precision engineered, solid state 4-track A/C powered stereo recorder. 3 speeds—1 1/2, 3 3/4 and 7 1/2 ips. Frequency response—50-17,000 at 7 1/2 ips. Capstan drive. 2 vu-meters. Pause control. Digital tape counter. Continuous tone and volume controls for each channel. 8 watt music power with two 6" oval dynamic speakers built in (speakers in illustration not included). Two dynamic microphones, 2 patch cords, 7" reel of tape and take-up reel included. Shpg. wt., 32 lbs.
 *RS-760S \$15995\$179.95

Model RS-760S with matching speakers (2P-8048) as illustrated (for better separation of sound). Shpg. wt., 45 lbs.
 *RS-760S/RP-8048 \$19995\$239.95

B. PANASONIC TAPE RECORDER—Solid state, Hi-Fi sound and versatility. Two built-in double cone PM speakers. 4 watts music power, 3 speeds—1 1/2, 3 3/4 and 7 1/2 ips. Frequency response—50-15,000 c/s at 7 1/2. 3 digit tape counter, Precision vu-meter. Instant stop can be locked on. Easy-matic switch for recording without adjusting recording level. Can be operated vertical or horizontal. A/C powered. Dynamic microphone, patch cord, reel of tape and take-up reel included. Shpg. wt., 30 lbs.
 *RQ-706 \$9995\$129.95

C. PANASONIC TAPE RECORDER—Special two-way record and playback system for continuous operation by simply turning lever to reverse or forward. A/C and battery powered. Sure power feature if power fails on A/C operation—batteries take over automatically. Two speed—1 1/2 and 3 3/4 ips. Capstan drive, 3 1/2" dynamic speaker. Tone control. Vu-meter. Digital tape counter. "Easy-matic" control for recording without adjusting volume. Monitor switch. Remote control dynamic microphone, batteries, AC cord, patch cord, 5" reel of tape and 5" take-up reel included. Shpg. wt., 20 lbs.
 *RQ-501S \$9995\$125.00

D. PANASONIC TAPE RECORDER—Vertical operation. Fully transistorized electric and battery powered portable tape recorder. 6 transistors, 6 diodes, plus 1 thermistor. Big 3 3/4" PM Dynamic speaker, sound monitoring system, push button operation and digital tape counter. 5" reel. Special "Sure Power" feature: if power should fail while set is in operation, batteries take over automatically. Easy-matic switch. Recordings can be made without adjusting the recording level. 12" x 11 1/2" x 4". Complete with accessories. Shpg. wt., 7 lbs.
 RQ-156 \$6995\$79.95

E. PANASONIC TAPE RECORDER—Electric or battery powered fully transistorized portable tape recorder. 6 transistors, 3 diodes plus 1 thermistor. Capstan drive. Single lever operation—ideal for business or educational use. Self-contained carrying case. UL listed. Special "Sure-Power" feature: if power should fail while set is in operation, batteries take over automatically. 9 3/4" x 3" x 8 1/2". Complete with accessories. Shpg. wt., 5 lbs.
 RQ-102 \$4995\$59.95

F. PANASONIC TAPE RECORDER—Low price, battery powered, capstan drive tape recorder. 4 transistors, 1 diode plus 1 thermistor. Can be operated vertically or horizontally. Automatic Recording Level Control. 2 speeds, 3 3/4 and 1 1/2 ips. Semi sound monitoring system. Powerful 3 1/4" PM Dynamic speaker. 8 1/2" x 10 1/2" x 3". Complete with accessories. Shpg. wt., 5 lbs.
 RQ-113 \$2995\$39.95

Similar to above, except with A/C power supply built in. Shpg. wt., 6 lbs.
 RQ-103 \$3995\$49.95



NORELCO CARRY-CORDER—MODEL 150—Fully transistorized, battery powered portable tape recorder. Easy cartridge loading. Capstan drive. Up to 1 1/2 hours recording per cartridge. Vu-meter for recording level and battery condition. Frequency response—80-10,000. Remote control dynamic microphone, one tape cassette, patch cord and carrying case included. Shpg. wt., 10 lbs.
 150 \$5995\$69.95

TAPE RECORDER ACCESSORIES
 A/C adapter for Wollensak 4200 and Norelco 150.
 AO469 \$1595\$19.95
 Foot switch for Wollensak 4200 and Norelco 150.
 AO471 \$1425\$17.75
 Telephone pick-up for Wollensak 4200 and Norelco 150.
 AO479 \$716\$8.95
 Foot switch for Panasonic RQ-501, RQ-156, RQ-102, RQ-113 and RQ-103.
 RP-922 \$995\$11.95
 Telephone pick-up for Panasonic RQ-501, RQ-156, RQ-102, RQ-113 and RQ-103.
 RP-963 \$495\$5.95

PHOTOGRAPHIC ACCESSORIES



A. FOLDING FLASH GUN

BC type. Uses 22½ volt battery. Flash head tilts 90 degrees, gives-bounce flash. Coiled cord, flash calculator and test lamp. Equipped with lock to fit accessory shoe on camera. Case and battery included. Shipping wt., 2 lbs.
2160 \$695

\$9.95

B. CORONET 150 ELECTRONIC FLASH

Fully transistorized compact flash unit. Sealed-in rechargeable nickel cadmium batteries. Color temperature (5600° K) for daylight films. Guide number—45-50 Kodachrome II film. 6 second recycling time on AC—7 to 13 seconds on battery. Up to 45 flashes per charge on battery. AC power supply and charging unit included. Shpg. wt., 3 lbs.
2211 \$4395

\$54.95

C. SUNSET TR-100 ELECTRONIC FLASH

Excellent light for color or black and white photography. Operates on four pen-light batteries (not included) or plug-in AC current (cord included). Can be mounted vertically or horizontally on top of camera. Built-in ready light and flash calculator. Shpg. wt., 3 lbs.
2217 \$1795

\$24.95

D. CORONET 220 ELECTRONIC FLASH

Fully transistorized compact flash unit, sealed in rechargeable nickel cadmium batteries. Color temperature (5600° K) for daylight films. Guide number of 80 for ASA 50 films at full power—58 at half power. Automatic monitor system maintains constant output level. Hot shoe and P. C. camera connections. A/C power supply and charging unit included. Shpg. wt., 4 lbs.
2212 \$6995

\$89.95

E. SEKONIC EXPOSURE METER

Auto Lumi Meter. Versatile meter. For still and movie photography. ASA, 6 to 12,000. Speeds: 8 sec. to 1/2000. F/1. to F/32. Indicator for movie speeds. Lux range: 1:8200, Zero calibration. With neck cord and case.
L-86 \$795

\$9.95

F. SLIDE FILE

Individual filing system for storing 2" x 2" slides in any mount. Shipping wt., 4 lbs.
1705 \$197

\$2.95

G. SAWYER'S PAN-A-VUE AUTO R VIEWER

Automatic slide viewer, designed for viewing slides in groups. Slides change automatically with an easy "in and out" movement of the change lever. Shows all 2 x 2 slides with maximum brilliance and sharpness. 2 "D" cell batteries included. Shpg. wt., 3 lbs.
2864 \$695
A/C transformer for above viewer.
2861 \$221

\$9.95

H. GADGET BAG

Versatile gadget bag for movie and 35mm cameras. Genuine top grain cowhide. Adjustable compartment, built-in filter holders. Complete with shoulder pad. Color: black. 8½" x 6¾" x 3½". Shpg. wt., 4 lbs.
CL-10 \$1295
Similar to above, except 10½" x 8½" x 5", to accommodate larger cameras.
CL-11 \$1595

\$24.95



I. QUICK SET 5000 TRIPOD

Two-section legs with elevating center column. Single control pan head locks in any position. Positive locking tubular aluminum legs. Extends to 54" height and closed to 26" for carrying. Shpg. wt., 6 lbs.
3002 \$1095

\$13.95

J. REEL CHEST

For convenient storage of 8mm or Super 8 movie film. Welded construction, finished in rich baked enamel. New high impact polystyrene is precision molded to hold 12 reels in upright position. Shpg. wt., 5 lbs.
RC1 \$340 200' Reel size
RC2 \$420 400' Reel size

\$4.25

\$5.25

K. SMITH VICTOR PROJECTOR TABLE — MODEL T-1

Large walnut grained vinyl top. Built-in slide pre-viewer. Room light switch. Projector outlet, plus accessory outlet. Two section legs for compact storage and carrying. Shpg. wt., 16 lbs.
3102 \$1495

\$19.95

L. RADIANT SCREENS

Hy flect, glass beaded fabric. 40" x 40" Pioneer. Shpg. wt., 12 lbs.
*2800 \$795

\$13.75

Lenticular Fabric.

40" x 40" Super Champion II. Shpg. wt., 15 lbs.
*2803 \$1695

\$26.95

50" x 50" Super Champion II. Shpg. wt., 20 lbs.
*2804 \$2295

\$37.50



See pages 1 and 2 for price and shipping information.

The world's most gifted cameras... from
... for children, mothers, fathers... or you!

Kodak

New Slim, Smart, Instant-Load, Travel-Ready KODAK INSTAMATIC "S" Cameras

No. AS-10R KODAK INSTAMATIC S-10 Color Outfit

Compact, smartly styled, this new slim, streamlined, instant-load camera slips easily into pocket or purse... or carries light as a feather on a handy wrist strap. The S-10 is a budget-priced model—no fuss, no settings, just aim and shoot. Complete outfit with camera, wrist strap, KODACOLOR-X Film, flashcube and two batteries. 1400—Price on Request—Wt. 3 lbs.

No. AS-20R KODAK INSTAMATIC S-20 Color Outfit

This compact, high-style camera is also a no-fuss, no-settings camera—plus it has an automatic CdS-type electric eye. Aim the camera and the electric eye sets the correct exposure for you. An automatic signal tells you when to use flash. Complete outfit with camera, wrist strap, KODACOLOR-X Film, flashcube and two batteries. 1401—Price on Request—Wt. 3 lbs.

No. C76C KODAK INSTAMATIC Pouch Case, Model H.

1614—Price on Request

No. C76C KODAK INSTAMATIC Pouch Case, Model H.

1614—Price on Request



No. A104R KODAK INSTAMATIC 104 Color Outfit

Loads instantly. Just drop in a film cartridge and shoot. No settings to make. Takes sharp pictures from 4 feet to infinity. Pop on a flashcube—and you're ready to shoot four flash pictures without changing bulbs. Takes great color and black-and-white snaps, color slides, too. Complete outfit with camera, wrist strap, KODACOLOR-X Film, flashcube, and two batteries. 1407—Price on Request—Wt. 3 lbs.

1407—Price on Request—Wt. 3 lbs.



KODAK INSTAMATIC® Cameras ... in new color outfits



DROP IN...

POP IN...

SHOOT

No. A804 KODAK INSTAMATIC 804 Camera

Electric eye and flash-exposure controls. Rangefinder gives sharp focusing. Action-stopping shutter to 1/250 second. Illuminated signals show when flash is needed and when flashcube is ready. Spring motor automatically advances film and rotates flashcube. Camera, neck strap and two batteries. 1405—Price on Request—Wt. 4 lbs.

1405—Price on Request—Wt. 4 lbs.



No. A304R KODAK INSTAMATIC 304 Color Outfit

The "304" camera gives you instant loading and pop-on flash plus the added convenience of electric-eye exposure control for outdoor shooting so you get a good shot every shot. Viewfinder signal shows when flash is needed. Flashcube advances automatically after each shot. Exposure control automatically set by film cartridge for film speed ASA 64 and 160. Complete outfit with camera, wrist strap, KODACOLOR-X Film, flashcube, and two batteries. 1409—Price on Request—Wt. 3 lbs.

1409—Price on Request—Wt. 3 lbs.



No. A404R KODAK INSTAMATIC 404 Color Outfit

A truly automatic camera at low cost! Automatic film advance, automatic electric eye, plus all the convenience of instant drop-in loading and instant flashcube rotation after each shot. All the features of the "304" plus a spring motor—you're always ready for the next shot. Complete outfit with camera, wrist strap, KODACOLOR-X Film, flashcube, and two batteries. 1410—Price on Request—Wt. 3 lbs.

1410—Price on Request—Wt. 3 lbs.



KODAK INSTAMATIC® Movie Projectors

... all automatic threading

FOR SUPER 8 MOVIES ONLY

SHOW BOTH SUPER 8 AND REGULAR 8MM MOVIES

No. D68 KODAK INSTAMATIC M68 Movie Projector

New, budget-priced super 8 projector in attractive self-casing die-cast housing. Has 400-foot reel capacity with fast power rewind. The M68 provides big, bright screenings—forward and reverse, plus "still" projection—all easily selected by a single lever. Available with f/1.5 lens. 2616—Price on Request—Wt. 20 lbs.



No. D85 KODAK INSTAMATIC M85 Movie Projector

Here's the new look in movie projectors. Flip-top cover swings up, positioning spindles for loading 400-foot reels. Fully automatic threading all the way onto the take-up reel. Beautiful, bright screenings in forward and reverse (18 frames per second), plus "still" projection. Converts to show super 8 or regular 8mm films in seconds. Die-cast construction with convenient storage space for take-up reel and power cord. Available with f/1.5 lens. 2607—Price on Request—Wt. 20 lbs.



No. D95 Kodak Instamatic M95 Movie Projector

Gives you a choice of 7 speeds to get more fun out of every scene you show: slow, fast, or normal—forward and reverse—plus "still." Automatic threading onto take-up reel. Self-cased, flips open to position reel spindles automatically. Die-cast construction. Lamp-saver switch. 400-foot reel capacity. Available with f/1.5 lens. Converts to show either Super 8 or regular 8mm films. Combines versatility and long lamp life with exceptional screen brilliance. 2609—Price on Request—Wt. 20 lbs.



No. D95Z Kodak Instamatic, D95Z Movie Projector with F/1.5 zoom lens. D95Z—Price on request—Wt. 20 lbs.

All projectors on this page shipped via Express only. Refer to Express rate chart on page 2.

Kodak Slide Projectors

... dependable as gravity

No. B40 Kodak Carousel Stack Loader. Permits showing stacks of 2x2 inch slides. Up to 40 in cardboard or thin plastic mounts. Price on request



Price on request

Two new remote control models

No. B615 KODAK CAROUSEL 600 Projector (w/5-inch f/3.5 lens)

This budget priced slide projector feeds slides by gravity for dependable, jam-proof operation. Round, no-spill trays change like a record, store like a book—hold 80 slides—permit easy, instant editing of slides. Easy push-button slide advance. 500-watt DEK lamp, 10-ft. power cord. 2732—Price on Request—Wt. 16 lbs.

No. 581 KODAK CAROUSEL Slide Tray

2493—Price on Request

No. 584C KODAK CAROUSEL Projector Case, Model B.

2745—Price on Request—Wt. 4 lbs.



102

No. B655 KODAK CAROUSEL 650 Projector (w/5-inch f/3.5 lens)

New budget-priced slide projector with the same features as the "600" plus forward and reverse projection by remote control. Slides are pre-heated to minimize "focus drift." Packed with a KODAK CAROUSEL Slide Tray, 10-ft. power cord, 12-ft. remote control cord, and a 500-watt lamp. 2729—Price on Request—Wt. 16 lbs.

No. B755 KODAK CAROUSEL 750 Projector (w/5-inch f/3.5 lens). Has all the advantages of the "650" plus the benefits of remote control focusing and a "hi-lo" lamp-saver switch.

2741—Price on Request—Wt. 18 lbs.



No. B855 Kodak Carousel 850 Projector (w/5-inch F/3.5 lens)

Finest, fully automatic model with all the convenience of the "750" plus—project slides at 5, 8 or 15 second intervals. Automatic focusing. Advance, back-up or stop slides any time with 12 foot remote control. High-low lamp and fan switch. 8855—Price on Request—Wt. 18 lbs.

No. B850Z KODAK CAROUSEL 850Z Projector (w/zoom lens).

2736—Price on Request—Wt. 18 lbs.



Kodak has really changed things with the newest palm-size KODAK INSTAMATIC® Movie Cameras



No. D12 KODAK INSTAMATIC M12 Movie Camera

This new instant-loading super 8 camera is both budget-priced and palm-sized. Convenient drop-in cartridge loading eliminates film threading. And the new compact size makes it easy to take this camera where the fun is! Only one simple setting to make, and there's an illustrated guide on the side of the camera. Battery powered film drive for roll after roll of bright sharp color movies. Camera has fixed-focus f/2.7 lens, built-in Type A filter, automatic film footage indicator, and comes with wrist strap. Batteries extra. 1205—Price on Request—Wt. 3 lbs.

No. D141C KODAK INSTAMATIC Movie Field Case, Model A.

1598—Price on Request



No. D14 KODAK INSTAMATIC M14 Movie Camera

Electric-eye control. Palm-sized. Instant-loading. Battery-driven. New easier-to-handle compact size lets the camera fit in a pocket or purse. There are no lens settings to make. Sharp f/2.7 lens... no distance settings. A CdS electric eye sets exposures automatically and continues to control them while you're shooting. Signal in viewfinder warns when there isn't enough light for good exposures. Comes with wrist strap. Batteries extra. 1206—Price on Request—Wt. 3 lbs.

No. D141C KODAK INSTAMATIC Movie Field Case, Model A.

1598—Price on Request



No. D16 KODAK INSTAMATIC M16 Movie Camera

This palm-size, instant-loading camera has all the advantages of the M14 plus—an extra-fast f/1.8 lens which lets you shoot later in the day, and from farther back when using a movie light. As with all KODAK INSTAMATIC Movie Cameras, the built-in Type A filter is automatically retracted when a KODAK INSTAMATIC Movie Light is attached to the camera—thus letting you use the same film both indoors and out. Wrist strap included. Batteries extra. 1207—Price on Request—Wt. 3 lbs.

No. D141C KODAK INSTAMATIC Movie Field Case, Model A.

1598—Price on Request



8 Cameras use easy-loading super 8 film cartridges



OPEN



DROP-IN



SHOOT

No. D18 KODAK INSTAMATIC M18 Movie Camera

New instant-loading zoom model with CdS electric-eye control. A smooth-working slide control lets you zoom in and out from 13-28mm. You can zoom in for screen-filling close-ups. Zoom back for wide views—especially handy indoors. The CdS meter sets exposures automatically. Low-light-level signal warns when light is too dim for proper exposure. Detachable pistol grip (included) with wrist strap has its own trigger release for operating ease. Batteries extra. 1208—Price on Request—Wt. 3 lbs.

No. D148C KODAK INSTAMATIC M18 Case.

1597—Price on Request



See pages 1 and 2 for price and shipping information.

No. D36A KODAK INSTAMATIC M6 Movie Camera

Deluxe zoom reflex camera gives you drop-in loading, battery-driven 50 feet of continuous shooting without flipping the film at midpoint, fast 3-to-1 f/1.8 focusing zoom lens. Reflex viewing lets you see exactly what you're shooting. Electric eye works through the lens too, for highest exposure accuracy—automatically. Swing-out pistol grip helps you take steadier movies. Adjustable eyepiece on finder. Provision for single-frame exposures. Batteries extra. 1202—Price on Request—Wt. 5 lbs.

No. D136C KODAK INSTAMATIC M6/MB Case.

1595—Price on Request



Prices subject to change without notice. Add 2% to your cost for State tax on all items in this catalog.

No. D38 KODAK INSTAMATIC M8 Movie Camera

Deluxe 5-to-1 power zoom model! Slow- and fast-motion filming speeds! Focusing f/1.8 lens zooms from 9.5mm wide-angle view to 45mm telephoto close-ups. Battery-driven 9, 18, 24, 32 frames-per-second filming speeds. Reflex viewing. Automatic behind-the-lens exposure control at all filming speeds. Fold-away pistol grip. Batteries extra. 1204—Price on Request—Wt. 5 lbs.

No. D376 KODAK INSTAMATIC Movie Light, Model II.

2480—Price on Request—Wt. 3 lbs.



103

Add 2% to your cost for State Tax on all items in this catalog.

See pages 1 and 2 for price and shipping information.

argus ...for brilliant LIFE-LIKE slides!



(A) ARGUS 543 AUTOMATIC SLIDE PROJECTOR Sit anywhere in the room and run your slides by remote control . . . forward, reverse . . . even focus. A 4" f/3.5 lens and 500 watt brilliance bring slides to life on the screen. Show 126, 127 and 35mm slides. Other plus features include turbo-blower cooling, single slide editing and spillproof slide tray. Self-contained case. *2700—Price on Request—Shpg. wt., 16 lbs.

(B) ARGUS 570 ELECTROMATIC SLIDE PROJECTOR Give your slides new dimension with the 570's brilliant 500 watt projection. Remote control lets you run slides forward, reverse, point with light . . . even focus from anywhere in the room. Other deluxe features include automatic slide timer, single slide editing, turbo-blower cooling and 4" f/3.5 lens. Show 126, 127 or 35mm slides. Swing-away doors protect controls. Spillproof slide tray included. *2708—Price on Request—Shpg. wt., 24 lbs.

(C) ARGUS 538 COLOR SLIDE PROJECTOR Enjoy exciting features like 500 watt projection and a high quality 4" f/3.5 lens . . . all at a budget price. Features like turbo-blower cooling and single slide editing, often found only on more expensive models, are standard on the 538. Shows 126, 127 and 35mm slides . . . forward or reverse. *2704—Price on Request—Shpg. wt., 15 lbs.

(D) ARGUS 505 COLOR SLIDE PROJECTOR Now show up to 36 slides at a time without trays! High-resolution 4" f/3.5 lens and 500 watt projection make the 505 an outstanding value. Smooth push/pull slide changing and fingertip micro-focusing. Turbo-blower cooling, too. Self-contained case. Built-in slide storage. 2703—Price on Request—Shpg. wt., 10 lbs.

Model 505 features stack loading . . . slides can be stacked loosely . . . no trays required.



ARGUS INSTANT-LOAD 284 STILL CAMERA Drop in a film cartridge and get perfect color slides and prints every time. Deluxe features include automatic CdS electric eye and programmed shutter to give you speeds up to 1/600 sec. Exclusive view finder system shows shutter speed, focus, low light warning and FLASH READY signal. Uses any flash system (flashcubes, electronic flash or AG1 bulbs). Rare-earth 40mm f/2.8 lens focuses from 3 ft. to infinity. Single stroke film advance. Pkg. No. 284K—Kit includes camera, flashcube, 2 batteries and Kodacolor film. Shpg. wt., 3 lbs. 1427—Price on Request

ARGUS CAREFREE 164 STILL CAMERA Here's a truly CAREFREE camera designed for the young at heart! Drop in an instant-load film cartridge and shoot. No fuss! No bother! Push the button and get beautiful color slides or prints. Double exposure prevention is built-in! Sharp focus from 4 ft. to infinity with high quality German optics. Flashcube socket is built-in, too! Rapid thumb-wheel film advance also rotates flashcube. Complete with tripod socket and handy wrist strap. Pkg. No. 164K—Kit includes camera, flashcube, 2 batteries, Kodacolor film and wrist strap. Shpg. wt., 3 lbs. 1413—Price on Request

UNCONDITIONALLY GUARANTEED

Every Argus product is guaranteed unconditionally for one full year . . . against anything. Kids. Dogs. Accidents. Soakings. Anything!

POLAROID

- A. POLAROID LAND CAMERA — MODEL 250**
Color Pack Camera. Fully automatic electronic eye in a transistorized electronic shutter. Automatic exposure control from bright sunlight to long time exposures as well as flash. Eight large 3 1/4" x 4 1/4" pictures. Pack loading film — insert in back of camera — no threading. New Zeiss Ikon rangefinder. Projected frame viewfinder corrects for parallax and field size. Full line of accessories available for portraits, close-ups, etc. Complete with front cover and flash unit. Shpg. wt., 5 lbs. Price on Request 1444
- B. POLAROID LAND CAMERA — MODEL 220**
New Color Pack Camera. Fully automatic eye sets exposure for both daylight and flash. Coupled super-imposed image rangefinder for sharper pictures. Pack loading film in both color and black and white. Eight large 3 1/4" x 4 1/4" pictures per pack. Snap on front cover included. Shpg. wt., 5 lbs. Price on Request 1442
- C. POLAROID LAND CAMERA — MODEL 210**
New low-priced Color Pack Camera. Fully automatic eye sets exposure for both daylight and flash. Pack loading film in both color and black and white. Eight large 3 1/4" x 4 1/4" pictures per pack. Snap on front cover included. Shpg. wt., 5 lbs. Price on Request 1441
- D. POLAROID LAND CAMERA — THE SWINGER**
Easy to use. It's as simple as red, white and blue. Twist red knob until word "Yes" appears in viewfinder. Push white button to expose picture. Next push blue button to release film which is pulled out of camera for development. After about 15 seconds, peel apart black and white picture. Makes 2 1/2" x 3 1/4" size pictures. Built-in flashgun uses inexpensive AG-1 bulbs. Shpg. wt., 3 lbs. Price on Request 1440

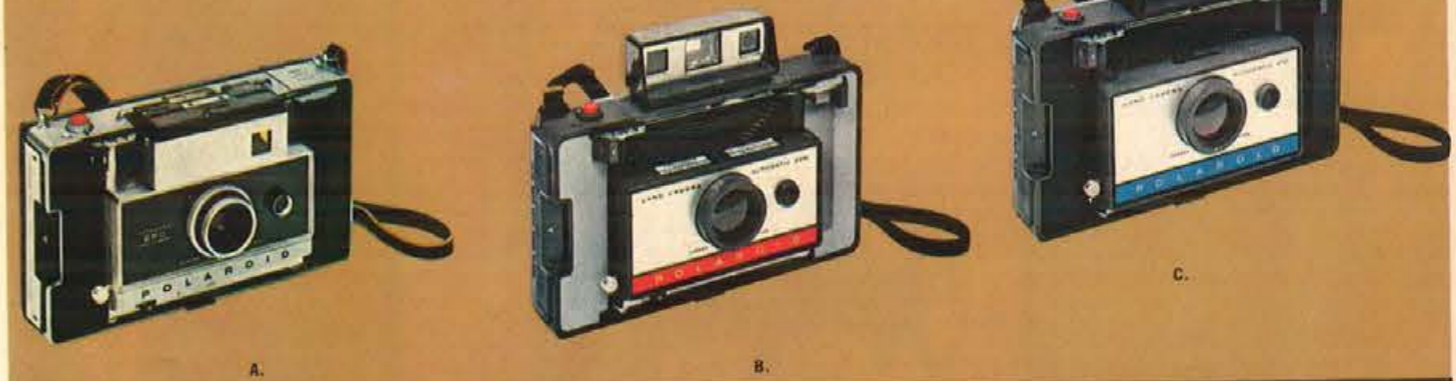

E. MINOX B CAMERA
Most fabulous miniature camera in the world. Built-in light meter coupled with shutter. Easy to use; just aim camera at subject, set light meter and shoot. Shutter speeds 1 second to 1/1000th second. Focus from 8" to infinity. Takes up to 50 pictures on a roll of film. Complete with leather case. Shpg. wt., 2 lbs. 1485—Price on Request
Cube flash for Minox B camera with battery. 3128—Price on Request

F. YASHICA LYNX 5000 CAMERA WITH CASE
New 35mm camera. Coupled CdS exposure meter, indicator visible in viewfinder. Yashinon F/1.8 — lens with newest Copal SV shutter — 1 second to 1/1000th second speeds. Coupled rangefinder. Automatic parallax compensation in bright frame viewfinder. Rapid lever wind, no double exposures. Shpg. wt., 6 lbs. 1472—Price on Request

G. MINOLTA AUTOPAK 500 CAMERA
The amazing new automatic camera for daylight and flash — leave a flash cube on the Autopak 500 at all times — it fires only if there is not enough light for normal picture taking. "Use flash" signal in viewfinder if flash is needed (cube not on camera). Instant loading drop-in 126 film cartridges, for slides and snapshots. Focusing F/2.8 Rokkor lens. With wrist strap. Shpg. wt., 4 lbs. 1476—Price on Request

H. MINOLTA HIMATIC 7S CAMERA
35mm rangefinder camera. 3-way exposure operation provides fully automatic, semi-automatic or fully manual control. CLC metering system. Brilliant 6 element Rokkor F/1.8 lens. Shutter speeds from 1/4 sec. to 1/5000th second. Tinted bright rangefinder. Parallax correcting viewfinder. Exposure scale and warning signal in viewfinder. Built-in self-timer. M-X flash synch. Complete with leather carrying case. Shpg. wt., 6 lbs. 1478—Price on Request

Add 2% to your cost for State Tax on all items in this catalog. See pages 1 and 2 for price and shipping information.
HOUSTON JEWELRY & DISTRIBUTING CO., HOUSTON, TEXAS

J. MIRANDA MODEL IV CAMERA WITH CASE
35mm single lens reflex camera. Fast F/1.9 automatic lens. New multi-split rangefinder spot for easier focusing. Instant return mirror. Focal plane shutter, speeds 1 second to 1/1000th second. Removable pentaprism finder. Depth of field preview built in lens barrel. Single stroke lever film advance. Wide selection of lenses and other accessories available for this camera from our stock. Complete with eveready leather carrying case. Shpg. wt., 6 lbs. 1458—Price on Request

K. MIRANDA SENSOREX CAMERA WITH CASE
35mm single lens reflex camera. Fast F/1.9 automatic lens. Thru the lens focusing with interchangeable focusing glass. ASA index 25 to 1600 set on shutter dial. Incorporates a unique behind the lens exposure measuring system. Measure light with lens wide open so as not to interfere with viewing and focusing, not only with lenses made for this camera, but also with pre-set lenses. Exact readings of both highlight and shadow areas can be made. Needle-to-index system visible in viewfinder. Removable pentaprism. Focal plane shutter with speeds from 1 second to 1/1000th second. Built-in self-timer. 150° lever film advance. Carrying case included. Shpg. wt., 6 lbs. 1457—Price on Request

HOME MOVIE EQUIPMENT



A. BAUER MODEL C-1 SUPER 8 CAMERA
Super 8 drop-in cartridge loading. No flip-over, 50 foot continuous run. Battery operated drive motor (4 penlight batteries — not included). Thru the lens viewing and focusing. F/1.8 (9-36mm) Bauer Vario zoom lens (zoom ratio 4 to 1) automatic exposure control with CDS cell mounted behind the lens. Exposure indicator in viewfinder. Three speeds — 12, 18 and 24 frames per second. Type A conversion filter built-in. Permanent hand grip. Rubber eyepiece and sunshade included. Shpg. wt., 6 lbs.

1225—Price on Request

B. BAUER MODEL C-2 SUPER 8 CAMERA
Super 8 drop-in cartridge loading. No flip-over, 50 foot continuous run. Battery operated drive motor (4 penlight batteries — not included). Thru the lens viewing and focusing. F/1.8 (8-40mm) Schneider Varigon zoom lens (zoom ratio 5 to 1) with fade control. Automatic exposure system with CDS cell mounted behind the lens. Three speeds — 12, 18 and 24 fps — plus single frame. Built-in filter and permanent hand grip. Rubber eyepiece and sunshade included. Shpg. wt., 6 lbs.

1226—Price on Request

C. BELL & HOWELL MODEL 430 SUPER 8 CAMERA
New super 8 cartridge loading. 50 foot continuous run with battery operated drive motor (4 penlight batteries — not included). Fast F/1.9 focusing mount, manual zoom lens. Brilliant reflex viewing, automatic exposure control with exposure indicator and end of film signal in viewfinder. Grip included. Shpg. wt., 5 lbs.

1162—Price on Request

D. BELL & HOWELL MODEL 431H CAMERA
Super 8 cartridge film loading. Optronic electric eye automatic exposure control. Electric film drive. Electric zoom operates on 4 AA batteries (not included). Reflex viewing, F/1.9 zoom lens (11mm to 35mm). Focuses from 3' to infinity. Normal run plus slow motion. Exposure indicator and end of film signal in viewfinder. Folding grip included. Shpg. wt., 6 lbs.

431—Price on Request



BELL & HOWELL MODEL 346 SUPER 8 PROJECTOR
Automatic threading with ratchet film sprockets. F/1.6 lens for brilliant picture. Single control for forward, still and reverse. 400 foot reel capacity with folding reel arms for compact storage. Permanent factory lubrication. Self-contained rugged die-cast case. Shpg. wt., 18 lbs.

*2572—Price on Request

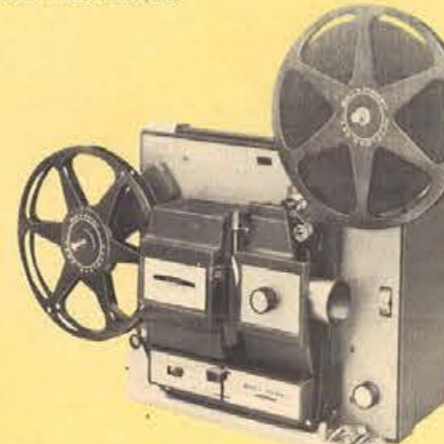

BELL & HOWELL MODEL 456 DUAL PROJECTOR
Auto load projects both new super 8 film and standard 8 film. Automatic threading from reel to reel (400 foot capacity). Single control for forward, reverse and still. Selector lever for super 8 or standard 8 film. Sharp F/1.5 lens for clearer pictures. Permanent factory lubrication. Rugged die cast construction, self-contained case. Shpg. wt., 18 lbs.

*2573—Price on Request

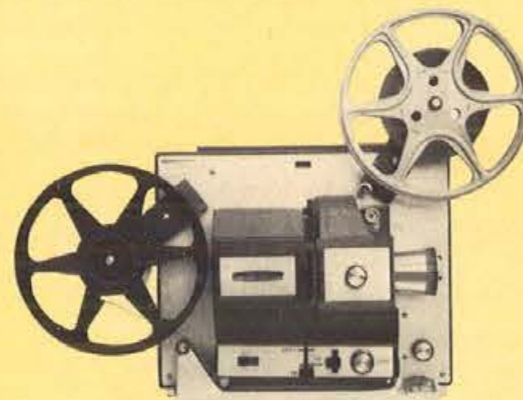

BELL & HOWELL MODEL 466Z DUAL PROJECTOR
Auto load projects both new super 8 film and standard 8mm film. Reel to reel automatic threading. Rapid rewind. Single control for forward, reverse and still. Lever control for slow motion, plus variable speed control in both forward and reverse. Brilliant F/1.2 Filmovara zoom lens. 400 foot reel capacity with fold-down gear driven reel arms. Permanent factory lubrication. Rugged die-cast construction. Shpg. wt., 18 lbs.

*2575—Price on Request

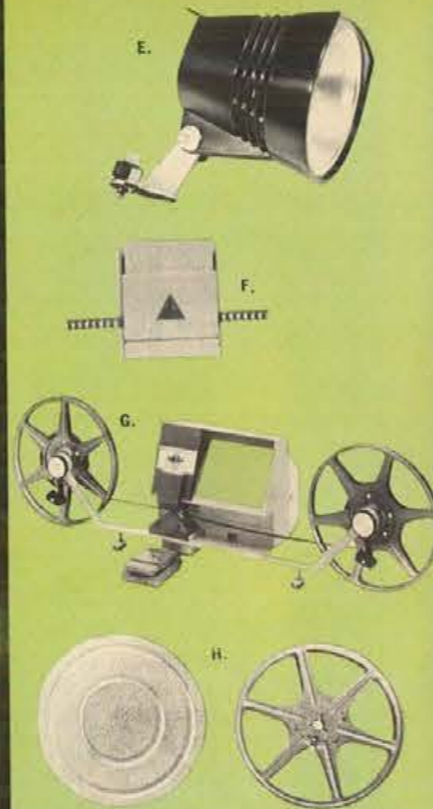

E. SMITH-VICTOR SUPER 8 MOVIE LIGHT—MODEL Q-1U
Ideal for both Super 8 and standard 8 cameras. DVY 650 watt quartz-bromine lamp maintains constant light output. High-heat plastic body and convenient bounce light. Comes complete with your choice of bracket and 10 ft. cord. Shpg. wt., 3 lbs.

Q-1U \$1095 \$14.95

F. BAIA UNIFLEX SPLICER
S-cut for strong, perfect splices with new Mylar splicing tape. Splices are transparent and permanent. Packet of tape included. Please specify for standard 8mm or new super 8 films.

2866 \$199 \$2.98

G. BAIA 8mm EDIVIEWER MARK 2
Big bright 3" x 4" picture. Slip-in loading, framing control, focusing control and frame marker. The 400' rapid geared rewinds fold away. Supplied with uniflex splicer and supply of tape. Specify for Super 8 or Standard 8. Shpg. wt., 7 lbs.

M11 \$1495 \$24.95

H. SCHERER REEL AND CAN
Original EZ-grip for sure threading of film. High quality flexible steel. Please specify for super 8 or 8mm film. Shpg. wt., 2 lbs. Super 8 or 8mm — 200' reel and can.

2776 \$49 \$7.50

Super 8 or 8mm — 400' reel and can.

2778 \$79 \$1.10

Add 2% to your cost for State Tax on all items in this catalog. See pages 1 and 2 for price and shipping information. *Shipped via Express only. Refer to Express rate chart on page 2.

JASON WEATHER INSTRUMENTS

DECORATOR DESIGNED — PRECISION CRAFTED

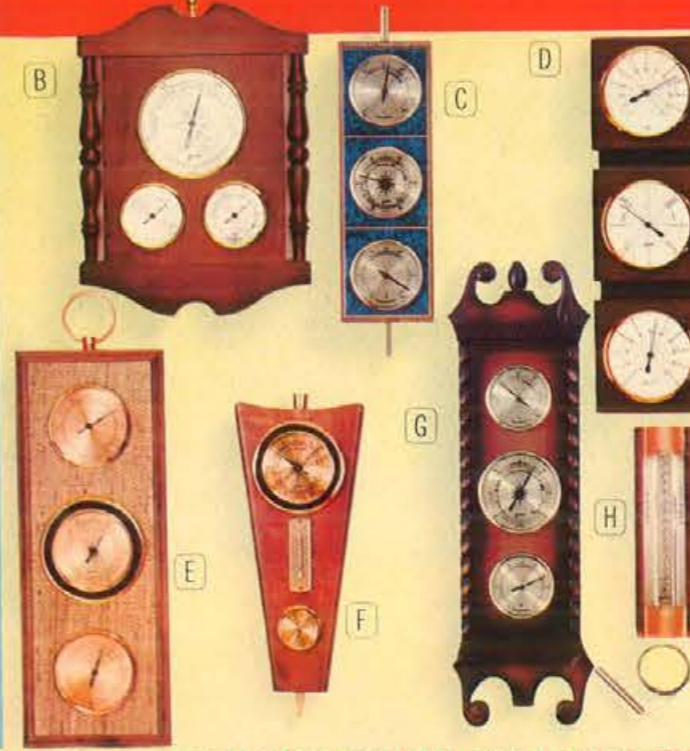

JASON COMBINES FLAIR, CRAFTSMANSHIP AND QUALITY TO BRING YOU THE FINEST WEATHER INSTRUMENTS

Jason weather instruments combine elegance in design and quality. Precision movements for accuracy and dependability . . . Traditional and contemporary styling.

(A) TARA. Classic Early American design brings charm to any setting. Handrubbed walnut finish. Silver dials. All three weather instruments, barometer, thermometer, hygrometer. Overall size: 32" x 8". Shipping wt. 9 lbs.

487 \$4276 \$64.25

(B) COLONIAL. All three precision instruments in fine decorator styled Early American wall plaque. Barometer, thermometer, hygrometer. Antique walnut finish, silver dials. 8"x12". Shpg. wt. 4 lbs.

469 \$1845 \$26.50

(C) TREVIL. Sets the pace for exciting wall decor! Textured blue metallic finish accented by spun gold dials, handsome fruitwood frame. All three weather instruments. Overall size 12½" x 4".

485 \$1698 \$25.50

(D) DORCHESTER. All three instruments, each mounted in its own walnut block. Deep walnut finish highlighted by white dials, brass bezels. 13½"x4". Shpg. wt. 4 lbs.

463 \$1823 \$27.50

(E) GRANADA. Warm, textured burlap accented by hand rubbed fruitwood frame. All three instruments, barometer, thermometer, hygrometer. Gold dials and bezels add richness. 14" x 4½". Shpg. wt. 3 lbs.

476 \$1609 \$24.25

(F) FLAIR. High-style wall barometer, thermometer, hygrometer. Walnut frame, brass dials and accents. New double brass barometer bezel. 12"x4½". Shpg. wt. 3 lbs.

435 \$1230 \$18.50

(G) AMERICANA. Traditional Colonial design adds warmth to any decor. Antique nutmeg finish is highlighted by three spun gold dials. Precision barometer, thermometer, hygrometer. 19" x 5". Shpg. wt. 5 lbs.

486 \$2131 \$31.95

(H) INDOOR-OUTDOOR THERMOMETERS. Show two temperatures at a single glance. Mount indoors, accurately give indoor and outdoor readings. Deluxe Model. Walnut finish, brass dial, trim, 8"x2". Shpg. wt. 1 lb.

446 \$483 \$7.25

Standard Model. Jet black or grey plastic case. Silver dial. 9"x2½". Shpg. wt. 1 lb.

427 \$322 \$4.95



JASON'S NEW DESK MODELS!

(L) VIKING III. Accurate barometer-thermometer-hygrometer all in one striking desk model. Rich walnut case accented by gold bezels make this a handsome addition to den, bookshelf or office. 10½"x4½". Shpg. wt. 4 lbs.

471 \$1698 \$25.50

(M) SEVILLE. The weather at a glance in a beautiful new design. All three weather instruments in a handsome fruitwood frame accented by beige textured burlap. Ideal for all gift occasions, for the businessman or home. Size 10½"x4½".

484 \$1498 \$22.50

Add 2% to your cost for State Tax on all items in this catalog.

JASON



AUTHENTIC TRADITIONAL STYLING IN THREE SIZES
A perfect fashion complement to any decor. Luxurious, hand polished solid wood frames accented by solid brass ornamentation. Each instrument contains all three weather units, barometer, thermometer, and hygrometer.

(I) SOMERVILLE. Gold dials provide a rich accent. Barometer diameter 4". Choice of walnut or mahogany finishes. 19" x 5½". Shpg. wt. 4 lbs.

428 \$1609 \$24.25

(J) DEVON. Our finest! A masterpiece of craftsmanship. Luxuriously hand rubbed walnut. Beautiful silver dials add elegance. Barometer diameter 6". 28" x 8½". Shpg. wt. 9 lbs.

450 \$3382 \$50.75

(K) CLARIDGE. Smart old English dials and graceful new shape give this a unique charm. Barometer diameter 5". Deep walnut finish. 24½" x 7". Shpg. wt. 5 lbs.

441 \$2410 \$36.25

SHOPPING HOURS

DAILY AND SATURDAY
9:00 A.M. to 5:30 P.M.
MONDAY NIGHT
UNTIL 8:30 P.M.

See pages 1 and 2 for price and shipping information.

JASON new automatic electric power ZOOM

VENTURE 4000 7x TO 15x, 40 ELECTRIC POWER ZOOM. Fabulously new! Exclusive! Different! Like no other binocular ever made. Jason has engineered the world's first automatic push-button zoom binocular. Watching the quarterback? Zoom in on his pass by touching a button. Spotting a deer or a distant sail? Zoom in or out like a TV camera. Fantastic ease of operation. Zooms from 7 power to 15 power at the touch of a button. Subject remains in sharp focus through the zooming range. Wide angle field of view of 367 ft. at 7x. 40mm objective lenses are UVC coated to deliver a brightness rating of 57. Adjustomatic eyecups for full field viewing with or without glasses. Deepset objective lenses furnish protection to optical surfaces. Fully coated optics. Center focusing. Built in tripod adaptor. Powered by two penlight batteries (not included). Ht. 7". Wt. 39 oz. Shpg. wt. 6 lbs. 101 S13299 \$199.50

DELUXE STATESMAN 7x TO 15x WIDE ANGLE ZOOM. Just a touch of the zoom lever puts you where the action is. View the action at 7, 8, or 9 power then ZOOM in fast for an even closer look at 12 power or even 15 power. Fantastic ease of operation. Fingertip pressure operates the zoom lever quickly, smoothly. Aluminized one piece construction. Adjustomatic eyecups, center focusing, fully coated optical system. Wide angle view of 367 ft. at 7x. 40mm lenses provide a brightness rating of 50. Ht. 7". Wt. 37 oz. Shipping wt. 6 lbs. 165 S7493 \$112.75



NEW! VENTURE 4000 MODELS

Now! The ultimate in all purpose viewing enjoyment—a new standard by which to judge. The newly shaped body balances perfectly in your fingertips, virtually eliminating fatigue. A new optical combination incorporates exclusive UVC ultra violet coating with Hi-intensity BAK-4 prisms. This formula delivers more brightness, crisper images, distortion free viewing! Quality so perfect that these Venture 4000 glasses carry an exclusive 25 year guarantee. New adjustomatic eyecups rotate to provide perfect eye-relief with or without glasses. Center focus wheel is protected within the magnesium, lightweight body. Newly designed leather case is smartly enhanced by chrome trim.

(A) JASON VENTURE 4000 7x35. All details as described above. Perfect for any and every use. Brightness, 43.5. Field of view: 420 ft. at 1000 yds. Ht. 5". Wt. 24 oz. Shpg. wt. 4 lbs. 100 S5720 \$85.75

(B) JASON VENTURE 4000 EXTRA WIDE ANGLE 7x35. The finest general purpose binoculars. Extraordinary 12 degree prisms provide a fantastic 630 foot field at 1000 yds. Brightness, 43.5. Ht. 5½". Wt. 30 oz. Shpg. wt. 5 lbs. 103 S7150 \$107.25

SEE 50% MORE
WIDE ANGLE

STATESMAN WIDE ANGLE MODELS

Power perfect superior 5 lens fully coated optical systems are distortion free from edge to edge. See all the view the eye can see. Adjustomatic eyecups provide a full field of view when wearing glasses. Deepset objective lenses are glare and weather protected. Full length micro-motion focusing bar for matchless focusing ease. Built-in tripod adaptors. Rugged one piece molded lightweight frames. Fully coated optics. Beautiful, rugged carrying cases.

(C) 7x50 EXTRA WIDE ANGLE. A view as big as all outdoors. The extra wide 578 ft. field combined with large 50mm. lenses give the widest, brightest viewing ever offered. Extra-light magnesium frame. Brightness, 76.5. Ht. 7". Wt. 36 oz. Shpg. wt. 6 lbs. 151 S5363 \$80.50

10x50 EXTRA WIDE ANGLE STATESMAN. Jason's newest development. Big 10 power magnification combined with wide angle lenses. Bring objects 10 times closer, yet retain a wide, wide field of view. Field: 403 ft. Brightness, 37.5. Ht. 7". Wt. 36 oz. 192 S5677 \$85.25

(D) 7x35 SUPER WIDE ANGLE STATESMAN. Super view, spans a big 667 feet at 1000 yards. Widest view ever developed. Truly the premium glass for finest viewing at all sports events, all outdoor use. Brightness, 37.5. Ht. 4". Wt. 32 oz. Shpg. wt. 5 lbs. 186 S5649 \$84.75

7x35 EXTRA WIDE ANGLE STATESMAN. Exciting as a 50-yard touchdown pass. Finest performer in the grandstand—gives nearly twice the field of regular binoculars. Aluminized frame. Field: 604 ft. Brightness, 37.5. Ht. 4". Wt. 30 oz. Shpg. wt. 5 lbs. 138 S4447 \$66.75

(E) 7x35 WIDE ANGLE COMMANDER. Compact and lightweight, yet delivers a wide, wide field of 578 ft. at 1000 yds. Now you can own a real quality Jason wide angle at a low, low price. Brightness, 37.5. Ht. 5". Wt. 20 oz. Shpg. wt. 4 lbs. 188 S3482 \$52.25



Extra Light
Extra Rugged
Easier To Hold

©COPYRIGHT 1967 JAKE LEVIN AND SON INC.



EMPIRE 7 x 35 BINOCULARS — Objects appear 7 times closer when viewed through this lightweight champion. Brilliance, clarity and sharpness are unmatched, thanks to Empire's extra attention to selection of optical components and premium hard coated lenses. Weighs only 18 oz. Beautiful deep-tone plush-lined pigskin case and straps. Easy center focusing. Ht. 5¾". Center focus. Field of view 400 ft. Shpg. wt., 4 lbs. 218 S1695 \$25.50



EMPIRE 10 x 50 BINOCULARS — Brings distant objects 10 times closer. 50mm lenses provide maximum brightness. Center focus. Field, 288 feet at 1000 yds. Height 7". Leather case included. Shpg. wt., 6 lbs. 221 S2131 \$31.95

EMPIRE BINOCULARS



EMPIRE 7 x 35 BINOCULARS — This new wide angle binocular offers all the viewing enjoyment and excitement. Improved construction. Lightweight and engineered for maximum viewing comfort. Field 525 ft. at 1000 yds. Coated optics. Leather case included. Shpg. wt., 5 lbs. 240 S2131 \$31.95



EMPIRE SUPER SPORT 7 x 35 WIDE ANGLE BINOCULARS
Deluxe rugged one piece aluminized body with handsome chrome trim. Angular field 11°. See 578 ft. at 1000 yds. Stretches the horizon to almost double that of ordinary models. Fully coated optical system. Center focus. Leather case included. Shpg. wt., 5 lbs. 210 S2560 \$38.50



EMPIRE 7 x 50 BINOCULARS — Exceptionally sea worthy. For hunters, yachtsmen and all sportsmen on land and water. Extra brilliance for dawn to dusk viewing. Finger tip center focusing. Leather case included. Field 382 feet at 1000 yds. Height 7". Shpg. wt., 6 lbs. 214 S1998 \$29.95



EMPIRE SUPER SPORT 7 x 50 WIDE ANGLE BINOCULARS
For the active sportsman. Deluxe, molded one piece body design. Distinctive appearance you'll be proud of at the racetrack or stadium. Extra brightness, plus an extra wide angle field of view. 525 ft. at 1000 yds. Fully coated optical system. Center focus. Carrying case included. Shpg. wt., 5 lbs. 250 S3695 \$55.50

A. SWIFT HUNTER 8 x 30 BINOCULARS

Built to the highest standards of precision to give you outstanding performance and durability. Optics are amber-coated. Center focus. Focus from 12' to infinity. 3 lens ocular system. Luggage quality, clip-fastened case with straps. For open field hunting or track and stadium use. 420' field. Shpg. wt., 4 lbs. 711 S4427 \$69.50

SWIFT SPORTSTAR 7 x 35 BINOCULARS

General purpose. 425' field. Same style as above. 712 S4519 \$70.95

SWIFT MARLIN 6 x 30 BINOCULARS

For marine and field use. 472' field. Same style as above. 710 S4427 \$69.50

B. SWIFT VULCAN MARK II 7 x 35 BINOCULARS

Ultra-light magnesium alloy construction. Porro-type prisms are of specially formulated Barium crown glass. All air-to-glass surfaces are hard amber coated. The 4-lens compound ocular unit gives you distortion free magnification. Center focus. Field of view, 393'. Luggage quality case. Shpg. wt., 4 lbs. 714 S7931 \$124.50

C. SWIFT AUDUBON 8.5 x 44 BINOCULARS

Best possible magnification for most bird watching conditions. Maximum field and power. Barium crown prisms increase light transmission. Five lens ocular system. Magnesium body. All air-to-glass surfaces super-ve-coated. Center focus. 420' field. Plush lined vee slot seamless case. Shpg. wt., 4 lbs. 804 S8410 \$132.00



Binoculars and Theatre Glasses



JASON TROPHY THEATRE GLASSES—Black leather covered. 3 power magnification. Adjustable bridge with center break. Center focus. Precision built. With carrying case. 185 S644 \$9.75



METROPOLITAN THEATRE GLASSES — Magnificent Mother of Pearl and gleaming gold trim. With lorgnette handle. Unmatched elegance and viewing ease. 2½x magnification. Fully coated lenses. Center focus. Fashionable gold fabric case. 166 S1698 \$25.50



JASON BANTAM SPORTS GLASSES
Luxury and elegance in a compact, precision glass. Focuses from infinity down to 4 ft. Only 1½" high and will tuck away easily in pocket or the smallest evening purse. Black grained slide open case. 193 S1216 \$18.25



HOLLYWOOD THEATRE GLASSES — New, elegant. Mother-of-pearl set off by pearl grey metallic finish, gold trim. Contrasting zipper case. 2½x power magnification. Center focus. Satin-lined, red permanent gift box. 190 S1552 \$23.25



JASON VENTURE 6 x 18 EXTRA WIDE ANGLE GLASSES
Powerful, compact. Finest in lightweight viewing enjoyment. Field of view — 578 ft. at 1000 yds. Only 2½" high. Exclusive UVC optics add brightness. Center focusing. Luxurious, black zippered case included. 194 S3482 \$52.25

Add 2% to your cost for State Tax on all items in this catalog.

See pages 1 and 2 for shipping information.

**GENERAL ELECTRIC
CLOCKS**

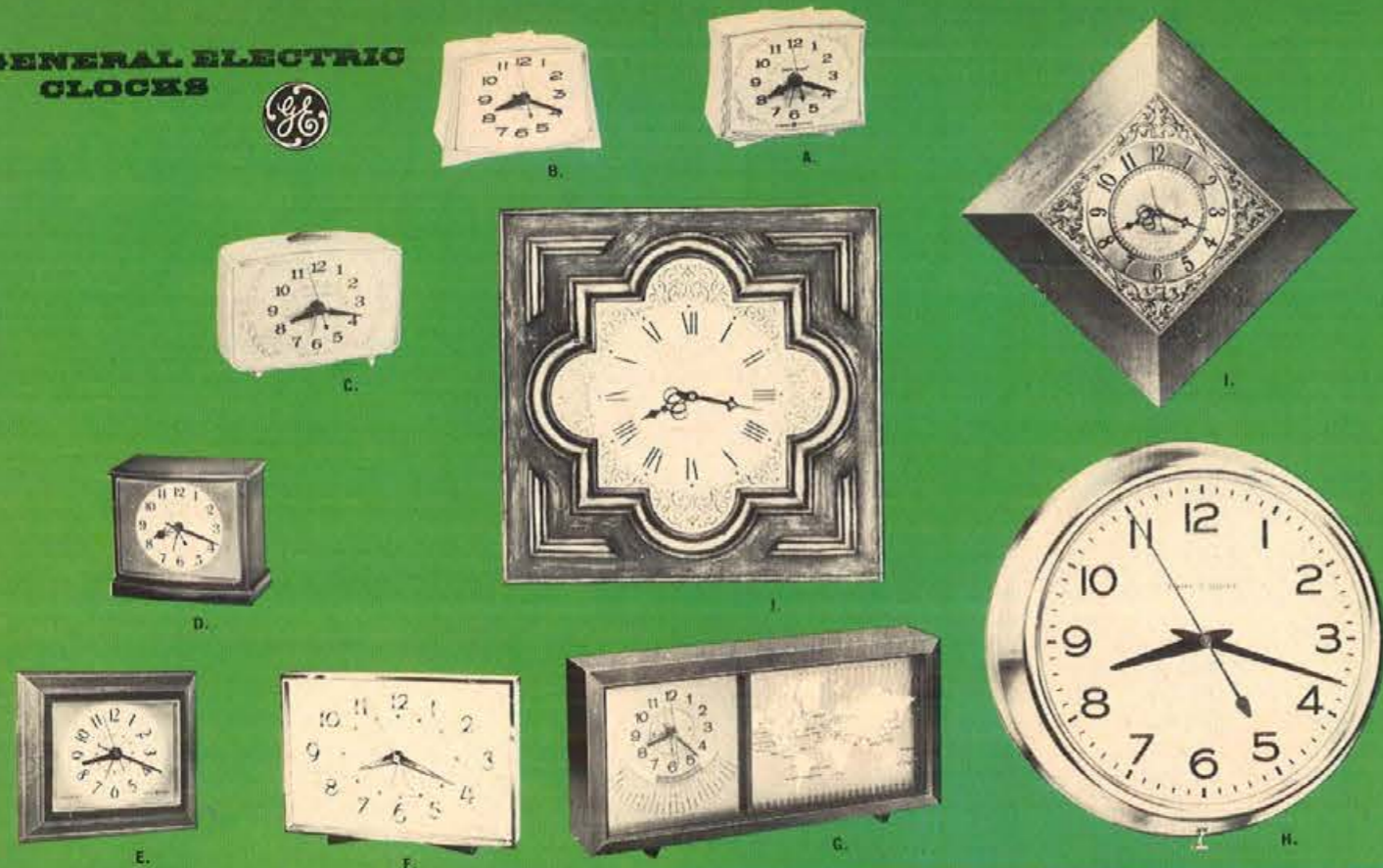

- A. TWILIGHT SNOOZ-ALARM**—Distinctive scallop design rims decorative dial. Repeat alarm wakes you, lets you snooze awhile, then wakes you again. Height 3 1/4", width 4 1/4". Antique White or Beige. Shpg. wt., 3 lbs. 7315 S435
- B. SNUG SNOOZ-ALARM**—Smartly tapered bedside alarm has three dependable features. Snooz-Alarm, Lighted Dial shows the time at night. View Alarm tells you when the alarm has been set. Height 3", width 4 1/2". Sandalwood color. Shpg. wt., 3 lbs. 7325-K S547
- C. GOLDEN SNOOZ-ALARM**—Matching gold color repeat alarm bar and dial border enrich this clock's design. View Alarm, Lighted Dial and repeat alarm feature. Height 3 3/4", width 5". Sandalwood color. Shpg. wt., 3 lbs. 7322-K S692
- D. NOCTURNE**—Lighted dial alarm clock with elegant provincial styling. Handsome sculptured case for bedroom or den. Height 4", width 4 1/4". Nutmeg color finish. Shpg. wt., 3 lbs. 7280-K S805
- E. FRAMEWOOD**—Handsome wood cased alarm with complimentary gold color bezel. Lighted dial for easy night-time viewing. Height 4 3/4", width 5 1/2". Walnut or Fruitwood finish. Shpg. wt., 3 lbs. 7297-K S947

- F. MEDALLION**—A distinguished and regal design, handsomely enframed by a shimmering gold color bezel. Large, easy to read dial with raised, gold color numerals. Height 4 1/4", width 7". Gold color. Shpg. wt., 4 lbs. 7276 S1407
- G. TERRESTRIAL TIME CLOCK**—This unusual gift clock permits determination of the time at any location in the world. A special indicator on the clock's face, along with a world map of time zones combine to give the exact time desired. Height 6 1/2", width 13 1/4". Mahogany case with walnut finish. Shpg. wt., 4 lbs. 8111 S1750
- H. COMMERCE CLOCK**—Easy reading clock for offices, schools, factories, and professional use. Convenient pendant set, current indicator, and red sweep hand. Dial 11 1/2", diameter 14 1/2", depth 3 1/4". Brown. Shpg. wt., 6 lbs. 2912 S1080
- I. INHERITANCE CORDLESS WALL CLOCK**—Wood framed decorative wall clock with precision built battery movement. Solid brass dial and encircling base-relief turns to form square or a diamond shape. Height 15 1/4", width 14 1/2". Fruitwood finish. Shpg. wt., 6 lbs. 2523 S2241
- J. SIERRA CORDLESS WALL CLOCK**—Old world charm from the Mediterranean offers the perfect touch for provincial decors. A masculine frame of vigorously crafted lines, dramatically presents the delicately scrolled clock face. Height 13 1/2", width 13 1/2". Antiqued walnut color finish. Shpg. wt., 6 lbs. 2535 S2709

INTERNATIONAL COLLECTION OF CORDLESS DECORATOR CLOCKS



- K. ITALY**—Traditional objects of Italian character capture this land's mood and spirit. Italian and Mediterranean room furnishings stylishly appointed with this original tableau. Height 28", width 13". Black frame. Shpg. wt., 8 lbs. *2527 S2371
- L. MEXICO**—Authentic reproduction of the ancient Aztec calendar. Mexican and Contemporary decor elegantly complimented with this richly designed timepiece.

- Diameter 18". Antique bronze color finish. Shpg. wt., 10 lbs. *2524 S2371
- M. SPAIN**—Sophisticated lace gateway proportions inspired by an ageless national craft. Elegant interiors from the Mediterranean tastefully accented with this sophisticated metal tracery. Height 17", width 23". Black. Shpg. wt., 9 lbs. *2525 S2371

- N. BAVARIA**—Folk art typically reminiscent of pastoral Germany warmly highlights provincial decors. Highly carved design inspired a proud Bavarian tradition from ages past. This handsome wall accessory reproduction will enhance the most gracious of interiors. Height 20", width 13 1/4". Shpg. wt., 10 lbs. *2533 S2371

Add 2% to your cost for State Tax on all items in this catalog. See pages 1 and 2 for shipping information. *Shipped via Express only. Refer to Express rate chart on page 2.

WESTCLOX

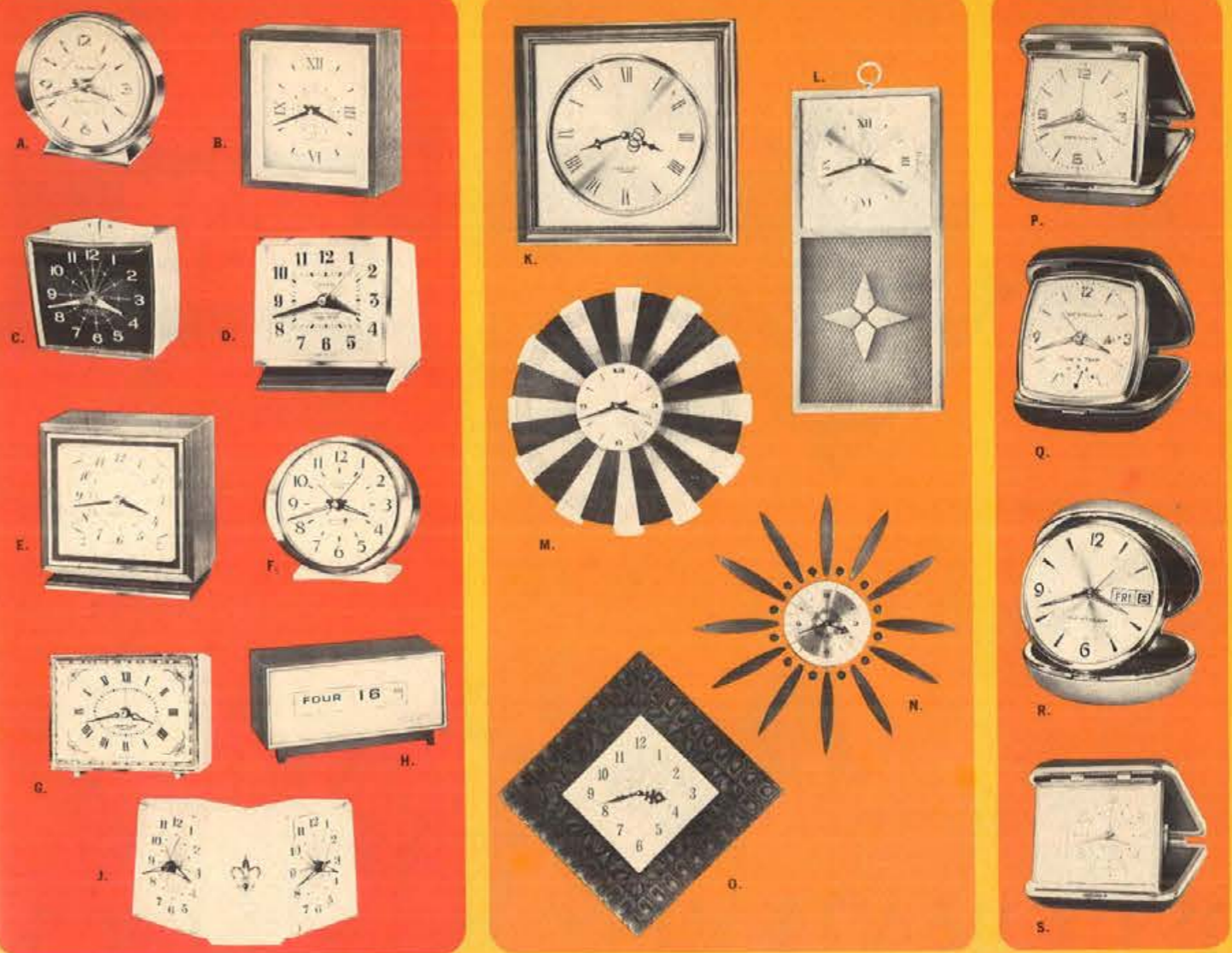

- A. WESTCLOX BABY BEN DELUXE**—Luxury finish, inspired oval design, and quality details. Adjustable loud-soft alarm, quiet wind-quiet tick. Pierced luminous hands. Brass or Silver. 3-5/16" high. Shpg. wt., 2 lbs. 11042 S748 \$9.98
- B. WESTCLOX WOODFIELD**—Keywound clock. New design achievement in Contemporary spirit. Walnut case enriched with Gold-color dial. 4-5/16" high. Shpg. wt., 2 lbs. 12059 S626 \$7.98
- C. WESTCLOX DROWSE**—Electric alarm. Exclusive sleep selector. Wakes you gently, lets you choose 5 or 10 minutes extra sleep, then wakes you again. 3 3/4" high. Antique white. Luminous. Shpg. wt., 2 lbs. 20102 S498 \$6.98
Same as above, except lighted dial. 20106 S575 \$7.98
- D. WESTCLOX RENFIELD MAGIC TOUCH**—Electric alarm. Modern rectangular case in handsome Easy-View design accented with wood finish trim. Brushed gold-color embossed dial. Drowse alarm wakes you—lets you drowse approximately ten minutes, then wakes you again. Luminous. 3 3/4" high. Sandalwood. Shpg. wt., 2 lbs. 20220 S575 \$7.98
- E. WESTCLOX WOODCREST**—Electric alarm. Elegant wood case with walnut finish and contemporary styling. Rich gold color foil dial. Buzzer alarm. 4 1/4" high. Shpg. wt., 2 lbs. 21043 S647 \$8.98
Same as above, except luminous. 21044 S720 \$9.98
- F. WESTCLOX BIG BEN ELECTRIC DIALITE**—Electric alarm. Smart oval design features illuminated dial. All metal case with solid brass trim. Cushioned base. Famed Big Ben dependability. 4 1/4" high. Shpg. wt., 2 lbs. 20184 S647 \$8.98

- G. WESTCLOX SANFORD**—"No-Cord" alarm. Classic styling. White linen textured finish dial. Large easy-to-read numerals. Striking gold color bezel. Operates on any C-size battery. Positive battery life indicator. 4" high. Walnut grain finish. Shpg. wt., 2 lbs. 47017 S1095 \$15.95
Same as above, except white. 47015 S1047 \$14.95
- H. WESTCLOX DIRECT READING**—Electric alarm. Attractively styled rectangular case has woodgrain finish face enriched with delicately gilded trim. Smooth plastic case. Bold numbers report the exact time by minutes and 5 second periods. The hour is spelled out for fast, easy reading. Dials protected by a clear lens. 7 1/4" x 3 3/4". Brown. Shpg. wt., 3 lbs. 20225 S1140 \$16.95
Similar to above, except with lighted dial and brushed gold color face. 20222 S1341 \$19.95
- J. WESTCLOX TWIN-FACE ALARM**—Electric. The first his 'n hers alarm clock. Two separate mechanisms with different alarm tones for individual settings. Ideal for couples who get up at different hours. Gold color fleur de lis highlight. Luminous. 7" x 3 3/4". Antique white or pastel blue. Shpg. wt., 2 lbs. 20194 S889 \$12.95
- K. WESTCLOX WAVERLY**—Decorator wall clock—"No-Cord" transistorized movement, operates on standard flashlight battery. Circular-brushed gold color dial richly accented by polished gold color bezel and mounted upon ivory leather texture. Gold antique-styled wood picture frame case. 11 1/4" square. Shpg. wt., 4 lbs. 46059 S1232 \$17.95
- L. WESTCLOX WOODVIEW**—Decorator wall clock—"No-Cord" transistorized movement, operates on standard flashlight battery. Elegantly styled solid walnut case features waffle-textured decorative panel with graceful diamond-shaped applique. Antique-type distressed wood provides beautiful background for brushed brass finish dial. Solid walnut. 9-3/16" x 21 1/2". Shpg. wt., 4 lbs. 46147 S1569 \$23.95

- M. WESTCLOX NEW WOODFAIR**—Decorator wall clock—"No-Cord" transistorized movement, operates on standard flashlight battery. Alternating translucent plastic and walnut finish metal spokes. Attractive embossed gold color design. Protruding brushed gold color dial. 18 1/2" diameter. Shpg. wt., 5 lbs. 46103 S1635 \$24.95
- N. WESTCLOX PARTHENON**—Decorator wall clock—"No-Cord" transistorized movement, operates on standard flashlight battery. Gracefully shaped walnut veneer petals with alternating walnut finish spheres. Circular brushed gold color dial. Walnut and brass finish. 26" diameter. Shpg. wt., 8 lbs. 46119 S1831 \$27.95
- O. WESTCLOX CARVWOOD**—Decorator wall clock—"No-Cord" transistorized movement, operates on standard flashlight battery. The hand-carved look in a beautifully sculptured diamond-shaped antique walnut finish frame case. Coordinating dial features graceful design and border. Bold numerals and hands. Antique walnut finish. 22 1/2" from tip to tip. Shpg. wt., 5 lbs. 46155 S1963 \$29.95
- P. WESTCLOX TOURALARM II TRAVEL CLOCK**—Pebble grain finish case. Bell alarm with convenient side shut off. Raised numerals. Luminous. Red or Tan. 44104 S473 \$5.98
- Q. WESTCLOX TIME 'N TEMP TRAVEL CLOCK**—Polished brass fittings on simulated leather case. Luminous hands. Raised numerals. Easy-to-read thermometer on dial tells temperature. Red or Brown. 44108 S626 \$7.98
- R. WESTCLOX DAY-NITE TRAVEL CLOCK**—Easy-to-set calendar automatically records day and date changes. Simulated leather case. Brush silver finish metal dial. Bell alarm. Luminous. Red or Tan. 44132 S748 \$9.98
- S. WESTCLOX TRAVELITE TRAVEL CLOCK**—The lighted dial travel clock. Just touch it on top to illuminate the dial. Handsomely styled in rich leather-grain textured case with graceful brass trim. Case is 1 1/4" when closed. Tan, Black or Red. 44144 S748 \$9.98

Add 2% to your cost for State Tax on all items in this catalog. See pages 1 and 2 for price and shipping information.

STARGUIDE—Larger spikes and dial in brass color. Smaller spikes in ebony. Covers wide wall area. 33" dia., 7" dial, 2" deep. AC517 \$1500 Cordless—Wt. 4 lbs. . . \$25.00



VINEYARD—Richly detailed hand-carved effect is created by wood-tone frame. Cordless. 19 1/2" x 19 1/2" x 2" deep. BW415 \$1800 Wt. 5 lbs. \$30.00

OCCASIONAL TABLE CLOCK MALIBU—Ring pendulum actually moves without apparent support. Hand-rubbed walnut cabinet. 8 1/2" x 4 1/2" x 2 1/4". EB114 \$1239 Electric—Wt. 3 lbs. \$19.98



OCCASIONAL TABLE CLOCK HARMONETTE—Bright gold finished pendulum and gold colored bezel provide striking contrast to the simulated walnut grain finish of cabinet. 5 1/2" x 4 1/2" x 2". EB113 \$725 Electric—Wt. 2 lbs. \$10.98



IMPRESSIONIST—Four models. All hang vertically or horizontally. Gold-tone as shown or black frame with white dial, white frame with black dial or woodtone frame with red dial. Cordless. 22 1/2" x 8 3/4" x 2 1/4". AC515 \$1500 Wt. 3 lbs. \$25.00



ARTISAN—Simulated walnut finish panels, Irish linen finished panels and sculpture. Hangs vertically or horizontally. Cordless. 23 1/4" x 9" x 2". BW411 \$1500 Wt. 4 lbs. \$25.00



SALON—Richly sculptured French Provincial scroll design. Platinum finished spun aluminum dial. Antique white. Cordless. 20 1/2" x 20 1/2" x 1 1/4" deep. BW419 \$1800 Wt. 8 lbs. \$30.00



DECORATOR CLOCKS



OCCASIONAL TABLE CLOCK VERMONT—Miniature replica of grandfather's clock. Pendulum actually swings. Richly detailed woodtone or antique white. 10 1/2" x 4 3/4" x 2 3/8". B104 \$1053 Electric—Wt. 3 lbs. \$15.95

COUNTRY SPINDLE—Rich wood-like finished case. Galley rail with spools. Dial with brown carved numerals. 8 1/2", 7", 2". BW117 \$1349 Cordless—Wt. 2 lbs. \$17.98



COUNTRY SKILLET—Lends antique atmosphere to any kitchen decor. Contrasting numerals. Antique copper finish. 7 1/2" x 13 1/2" x 2 1/4". A111 \$725 Electric—Wt. 3 lbs. \$10.98



COUNTRY SALT BOX—Rough hewn antiqued wood finish with carved flower pattern and numerals. 11" x 5 1/2" x 2 1/4". KW114 \$923 Electric—Wt. 3 lbs. \$13.98



EARLY DAYS—Rich wooden-like cabinet with gold finish dial. Gold finish pendulum actually moves. 11 3/4" x 7 1/4" x 1 1/4". KW109 \$1120 Electric—Wt. 3 lbs. \$16.98



COUNTRY KETTLE—Indents and rough sculptured antique details lend a true old days feeling. Antique copper finish. 7 1/2" x 9 1/4" x 2 1/4" deep. A110 \$725 Electric—Wt. 3 lbs. \$10.98



COUNTRY PLATTER—A call back to Pennsylvania Dutch tradition. Old wood-like finish. 10" round, 2" deep. BW119 \$1349 Cordless—Wt. 3 lbs. \$17.98

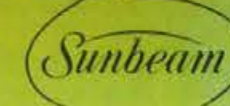

SPREE—Attractive hexagon shaped kitchen clock. Crystalline clear case. Ochre, blue or avocado color or woodtone design. 7 1/2" dia., 1 1/2" deep. KW201 \$407 Wt. 2 lbs. \$5.98
KW201W \$475 Woodtone \$6.98



CAFE—Gold tinted metallic floral border. Slim case, sweep second hand. White, yellow, turquoise or woodtone. 8" sq., 2 1/2" deep. KW200 \$475 Wt. 2 lbs. \$6.98
KW200W \$543 Woodtone \$7.98



DELIGHT—Cascading lighted dial for accurate time . . . anytime. Dial is tilted for better legibility. Walnut, sugar maple or white oak finish. 8 3/4" x 6 1/4" x 2 1/2". KW112X \$679 Wt. 3 lbs. \$9.98



TILE TIME—Sparkling bright simulated tiles. Inclined case for easy reading. Blue, beige, or yellow. 9 1/2" x 5 1/2" x 2" deep. A101 \$543 Wt. 2 lbs. \$7.98



LAZY SUSAN—Saucer-shaped border with individual numeral cut outs adds zest to any kitchen. Cocoa, turquoise, green or yellow. 7" x 1 1/2" deep. A105 \$349 Wt. 2 lbs. \$4.98



KITCHEN & ALARM CLOCKS



1 ASSURED TIME TOUCH ALARM CLOCK—Up front alarm bar. Press it to set alarm at night. Press it to turn off alarm in morning. Red indicator flag tells you when alarm is set. Lighted dial. Sculptured beige case. 6 1/2" x 3 1/4" x 3". B108X \$725 Wt. 2 lbs. \$10.98

2 BELL TIME TOUCH ALARM CLOCK—All features as above model plus pleasant "Bell Tone" alarm sound. B109BX \$857 Wt. 2 lbs. \$12.98

3 SOFT TOUCH TOUCH ALARM CLOCK—Up-front alarm bar. Press it to set alarm at night. Press it to turn off alarm in morning. Red indicator flag tells you when alarm is set. Available in grey as shown or brown. 4 1/2" x 3 1/2" x 3 1/4". EB115 \$543 Wt. 2 lbs. \$7.98
EB115X \$679 Lighted dial \$9.98

4 SLUMBERWOOD—Distinctive case blends genuine oiled walnut with deep gold color tone. Wink-awake alarm wakes you, lets you sleep an extra 10 minutes, then wakes you again. 6 1/2" x 3 1/4" x 2". B1030 \$611 Wt. 2 lbs. \$8.98
B1030X \$725 Lighted dial \$10.98

5 FUTURITY—Four styles in brown or grey—4 1/2" x 3 1/4" x 2". B1120 \$475 Wt. 2 lbs. Regular dial, Wink-awake alarm \$6.98
B112X \$543 Lighted dial \$7.98
B1120X \$679 Lighted dial, Wink-awake alarm \$9.98

6 DESIGN—Alarm features unique curved crystal. Neutral color. 3 1/4" x 3 1/4" x 2 3/4" deep. B016 \$349 Wt. 2 lbs. \$4.98
B016X \$475 Lighted dial \$6.98

7 INTIMATE—Elegant boudoir alarm features hand brushed gold color accents on floral picture frame. Antique gold, antique white, or antique brown. 5 1/2" x 4" x 2 1/4" deep. EB116 \$611 Wt. 2 lbs. \$8.98
EB116X \$725 Lighted dial \$10.98

8 PREFERRED—Alarm with 3 dimensional dial. Four styles in blue or beige, 4 1/2" x 3 1/8" x 2". B101X \$543 Wt. 2 lbs. Lighted dial \$7.98
B1010X \$679 Lighted dial, Wink-awake alarm \$9.98

9 BOUDOIR—Exciting feminine alarm. See-through crystal, gold-colored crinkled dial, black numerals. Beautifully gift cartoned. 4" x 4" x 2 1/2" deep. B107 \$857 Wt. 2 lbs. \$12.98



30 HOUR PICTURE FRAME TRAVEL ALARM

INSPIRATION . . . picture your loved ones around-the-clock. Leather-textured finish case with two ingenious fold-away picture frames. Gift figures, luminous hands, hour dots. Closed case: 3 1/2" x 2 7/8". Specify color: tan, brown, red. PW26 S517 \$7.95



40 HOUR WORLD-TIME TRAVEL ALARM

DATE-LINE . . . tops in efficiency. Simplified setting shows time around the world. Leather-textured finish case, gilt hour indicators, luminous hands, hour dots. 3 1/2" x 3 1/2". Specify color: tan, brown-alligator, black-alligator. PW150 S815 \$12.95



30 HOUR NIGHT-LIGHT TRAVEL ALARM

NIGHT-LIGHT . . . brilliance in the dark of night. Push button lights-up time in the darkness. Leather-textured finish case, complete with battery and extra light-bulb. Gift figures, luminous hands, hour dots, with exclusive visual alarm-setting feature. 3 3/4" x 2 3/4". Specify color: black, tan, red. PW483 S650 \$9.95



30 HOUR EXTRA-SLEEP ALARM

EXTRA-SLEEP . . . awaken relaxed on first alarm. Arise to steady follow-up alarm approximately 7 minutes later. Leather-textured finish case, gilt figures, luminous hands, dots. Exclusive alarm-setting feature. 3 1/2" x 3". Specify color: black, tan, red. PW482 S517 \$7.95

SUPERIOR QUALITY . . . SINCE 1915

Phinney-Walker

SPECIAL FEATURE
Convenient Fingertip Action Sets the Alarm Easily On Front of Clock



40 HOUR TRAVEL ALARM

BANNER . . . high standard for travel. Leather-textured finish case, gilt figures, luminous hands, hour dots. 3 1/2" x 2 3/4". Specify color: brown-alligator, tan, red. PW9 S517 \$7.95

30 HOUR DESK/TRAVEL ALARM

CHARMER . . . has "all-around" appeal. Leather-textured finish case, gilt figures, luminous. Exclusive visual-alarm setting feature, 3" diameter. Specify color: brown, tan, red. PW21 S395 \$6.95



30 HOUR DESK/TRAVEL ALARM

PEER . . . travel first class. Leather-textured finish case, gilt figures, black or white luminous dial, exclusive visual-alarm setting feature, 3 1/2" x 2 7/8". Specify dial, also case color: tan, brown, red, black. PW6 S395 \$6.95

Boudoir Clocks for Happier Hours

30 HOUR DESK-BOUDOIR ALARM

REGENCY—prized fashion of yester-year. Gilt case with ring trim, black Roman numerals, luminous-tip hands, hour dots. 4 x 3". PW261 S650 \$9.95

40 HOUR DESK-BOUDOIR ALARM

CHARMED CIRCLE . . . glamorous indeed. Gilt case with genuine stone trim of brown tiger-eye, mother-of-pearl, jade. Gift figures, luminous hands, dots. 3 3/4" x 3 3/4". Specify color: jade, mother-of-pearl, tiger-eye. PW254 S1065 \$16.95

40 HOUR DESK-BOUDOIR ALARM

AMOUR . . . for happier hours. Transparent petal-shape plastic case with contrasting dial motif. Gift figures, luminous hands, hour dots. 3 3/4" diameter. Specify color: light-blue, clear-white, rose, amber. PW19 S690 \$10.95

40 HOUR BOUDOIR ALARM

DAZZLER . . . sparkling loveliness. Gift case, brilliant rhinestones with filigree trim. Gift figures, luminous, 3 x 2 3/4". Specify color: rose, ice-blue, crystal. PW118 S790 \$11.95

Add 2% to your cost for State Tax on all items in this catalog.

Business Cases



ATTACHE CASE
Covered with Swivalon. 4 pocket file. Padded top. Presto locks, brass plated. Leatherette lining. Covered hollow steel handle, 2 ball bearing stays. 18" x 12" x 4". Colors: Suntan, Ginger, Black or Olive. Shpg. wt., 5 lbs.
4F4 S965 \$13.50
Same as above, except 18" x 12" x 5".
4F5 S1035 \$14.50



MOLDED BOLTARON ATTACHE CASE
Strong, lightweight, smart, modern streamlined styling. Aluminum valance. Push button brushed lock. Fixed 4 pocket fan file. Lining. 18" x 13" x 5". Colors: Olive or Black. Shpg. wt., 5 lbs.
M-1 S1145 \$16.00
Similar to above, except with removable Skai Portfolio and removable desk.
M-3 S1575 \$22.00



TOP GRAIN COWHIDE ATTACHE CASE
4-section file. Double lid support. Olive, Black or Tan 17 1/2" x 12" x 3". Shpg. wt., 5 lbs.
B2 S1430 \$20.00
Same as above, except 17 1/2" x 12" x 4".
A10 S1498 \$21.00



ATTACHE CASE
New moulded soft sided case. 3 pocket files. Aluminum trim and hardware. Deluxe lining. 18" x 12" x 3". Colors: Black or Olive. Shpg. wt., 5 lbs.
SS3 S1895 \$26.50
Same as above, except 18" x 12" x 4".
SS4 S1965 \$27.50



U. S. ROYALITE MOLDED ATTACHE CASE
Withstands abuse. Frame of precision turned aluminum molding fitted to seal the interior against weather. Finger-grip handle. Rustproof, tamper-proof locks. Rust resistant hinges. 2 pocket files. Colors: Grey or Olive. 17" x 12" x 3". Shpg. wt., 5 lbs.
90417 S1895 \$26.50
Same as above, except with removable brief case, and 18" x 14" x 5".
90418 S2290 \$32.00



TOP GRAIN COWHIDE ATTACHE CASE
Lapped edge case covered with Mellohide leather. Presto locks, brass plated. 4 pocket file with pencil holder and card pocket. 2 ball bearing stays. Paisley lining. Flat handle. 18" x 12" x 4". Colors: Suntan, Black or Olive. Shpg. wt., 5 lbs.
34 S2498 \$35.00
Same as above, except 18" x 12" x 5".
35 S2645 \$37.00



TOP GRAIN COWHIDE BRIEF CASE
Deluxe "Tropical" top grain cowhide. Beautiful hand-boarded 6 oz leather single handle, with automatic ratchet lock. Colors: Tan or Black. Shpg. wt., 5 lbs.
9716 S1860 16" Size \$26.00
9718 S2075 18" Size \$29.00



TOP GRAIN COWHIDE CATALOG OR SAMPLE CASE
Steel core handle. Colors: Suntan or Black. 16" x 12" x 6 1/4". Shpg. wt., 7 lbs.
45/16 S2290 \$32.00
Same as above, except 18" x 13" x 7 1/2".
45/18 S2430 \$34.00



FLIGHT CASE
Lightweight "Skai." With outside Tuck-Tite portfolio sused interior. Olive. 18" x 12" x 5". Shpg. wt., 7 lbs.
DR-5-E S1495 \$21.00
Same as above, except without portfolio.
DR-5 S1145 \$16.00



"SKAI" SPORT BAG
Lightweight sport bag. With outside shoe pocket, sueded interior. Color: Olive. 18" x 12" x 9". Shpg. wt., 5 lbs.
DR-1 S995 \$14.00
Same as above, except 20" x 13" x 10".
DR-2 S1145 \$16.00
Same as above, except top grain leather. 18" x 13" x 9".
R-1 S1645 \$23.00
Same as above, except top grain leather. 20" x 13" x 9".
R-2 S1930 \$27.00



ROYAL TRAVELLER ATTACHE CASE
Durable-lightweight, scuff and stain resistant vinyl covering, hidden locks and featuring the new retractable handle. 18" x 3" x 12". Olive or Black. Shpg. wt., 8 lbs.
179603 S2095 \$27.95
Same as above, except 18" x 5" x 12".
179605 S2295 \$29.95

Fliteline

Jet-age travel luggage for the ladies. Extra heavy duty, yet extra-lightweight for air travel. Heavy gauge grained vinyl protects from scratches, scrapes and stains. Crystal clear coating lets natural beauty of the color show through. Resilient Bontex backing bounces back from blows, stays new looking. Deluxe combination lock and chrome polished side latches, plus polished aluminum dustproof valance closure. Tailored interiors of quilted, iridescent crepe lining. Fully appointed with snap-out pockets. Garment carrier takes 10 dresses plus accessories in separate pocket.

Colors: Bold Pink, Midnight Blue, Sun Yellow or Fern Green

(A) JGP-14	\$1860	14" Train Case—7 lbs.	\$26.50
(B) JGP-21	\$1860	21" Weekender—8 lbs.	\$26.50
* (C) JGP-24	\$2475	24" Jr. Pullman—10 lbs.	\$35.50
* (D) JGP-26	\$3110	26" Pullman—12 lbs.	\$44.50
* (E) JGP-29	\$3720	29" Pullman—14 lbs.	\$52.95
(F) JGP-15	\$1285	Swag Bag—12 lbs.	\$18.50
* (G) JGPQ	\$3110	Garment Bag—14 lbs.	\$44.50

ASTROCRUISER G.T.O. vinyl luggage for ladies



Deluxe G.T.O. Vinyl Luggage for Men

Combines distinctive masculine styling, rugged durability and featherweight construction for jet travel. Fabric-backed heavy gauge vinyl . . . resistant to scrapes, scratches and stains . . . stays new looking always. Deluxe combination lock, chrome polished side latches. Polished aluminum valances assure dustproof closure. Handsomely appointed, with full linings. Attache has removable file; 2 and 3-suiters have partitions and hanging fixture boards; Garment Carrier takes 5 suits plus accessories in separate zippered compartment. Tobacco Brown or Astro Black.

Colors: Brown or Black

(A) JGP-56	\$2375	Attache Case— Wt. 9 lbs.	\$33.95
(B) JGP-55	\$2375	21" Companion Case— Wt. 8 lbs.	\$33.95
* (C) JGP-52	\$3290	25" Two-Suiter— Wt. 12 lbs.	\$46.95
* JGP-53	\$3720	Three-Suiter— Wt. 14 lbs. (Not illus.)	\$52.95
* (D) JGPK	\$3110	Garment Carrier— Wt. 13 lbs.	\$44.50



Fliteline

Deluxe Zippered Luggage in Grey Sharkskin or dramatic Black Watch Plaid

Deluxe lightweight luggage, for air travel. Trimmed in Black Virgin Vinyl. Custom tailored nublon or buna rubber lining in all pieces. Heavy duty brass plated hardware, brass zippers. RIGID FRAME MODELS. Men's carries 5 suits; ladies' 10 dresses . . . accessory pockets for extras. Plywood frame. Buna rubber lined. Waterproof. CENTERFOLD MODELS. Same capacity as rigid frame models. Fold for storage. Buna rubber lined. CONTOUR SHAPE LIGHT-ZIP CASES. 50% lighter, yet afford 33% more packing area. New "Weldedge" hump binding for strength and beauty. Rugged plywood frames. Accessory pocket, tie tapes, locks. Nublon lining. DUO-PAK. Sporting bag, divided . . . top for clean clothes, bottom pocket for soiled or damp clothing or shoes. 18" size. Buna rubber lined. Vinyl handles. TRAIN CASE. Has mirrored lid, zippered pocket. SWAG BAG. Twin zippered. Spacious interior. Custom handles for easy toting.

Colors: Black Watch or Sharkskin Grey.

(A) 54J	\$1045	Train Case—Wt. 6 lbs.	\$14.95
(B) 85J	\$1110	21" Contoured Weekender— Wt. 5 lbs.	\$15.95
* (C) 86J	\$1325	24" Contoured Jr. Pullman— Wt. 6 lbs.	\$18.95
* (D) 87J	\$1480	26" Contoured Pullman— Wt. 8 lbs.	\$20.95
* (E) 88J	\$1995	29" Contoured Jumbo Pullman— Wt. 10 lbs.	\$28.50
* (F) 31J	\$1730	Ladies' Rigid Frame— Wt. 11 lbs.	\$24.75
(G) 30J	\$1550	Men's Rigid Frame— Wt. 10 lbs.	\$21.95
50J	\$950	Men's Centerfold King— Wt. 5 lbs.	\$13.50
51J	\$1110	Ladies' Centerfold Queen— Wt. 6 lbs.	\$15.95
(H) 59J	\$750	15" Swag Bag—Wt. 3 lbs.	\$10.75
(J) 55J	\$570	18" Duo-Pak—Wt. 3 lbs.	\$ 8.25



Cruisair 260S Winglite Series

Quality luggage with the Extruded Aluminum Frame. Covering of a subtle leather-like Levant Grain Vinyl . . . Pellon Backed and reinforced . . . Modified Bridge Top Construction. Features Sesame combination locks. Colors: Ladies'—Melon (Gold), French Blue, Regimental Red or Avocado Green; Men's—Black.

16/260S	\$2765	Train Case—Shpg. wt., 7 lbs.	\$39.50
260S/21	\$2450	21" Weekender—Shpg. wt., 8 lbs.	\$35.00
* 260S/24	\$2940	24" Pullman—Shpg. wt., 9 lbs.	\$42.00
* 5260S/27	\$3640	27" Pullman—Shpg. wt., 12 lbs.	\$52.00
* 5260S/30	\$4340	30" Pullman—Shpg. wt., 13 lbs.	\$62.00
G/260	\$1680	Duffle Bag—Shpg. wt., 5 lbs.	\$24.00
* 260LW	\$5075	Ladies' Wardrolite Car Bag— Shpg. wt., 15 lbs.	\$72.50
* 260S/2	\$3675	Two Suiter—Shpg. wt., 12 lbs.	\$52.50
* 260S/3	\$4025	Three Suiter—Shpg. wt., 14 lbs.	\$57.50
M260S/21	\$2795	Companion—Shpg. wt., 9 lbs.	\$40.00

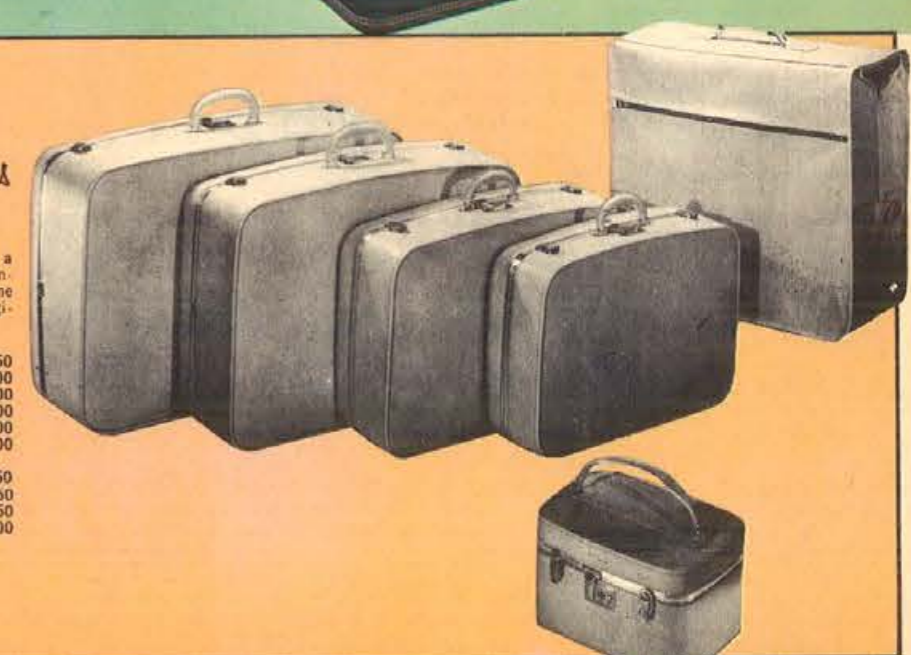



MOLDED

ROYAL TRAVELLER®

Royal Traveller Molded is unbelievable luggage... such an expensive look at such a hard-to-believe low price. It's slim... sleek... smart... first class in every way! Royal Traveller is spacious — plenty of room for everything. It has a scuff-resistant textured finish, and locks that stay locked. Plus a rugged lightweight magnesium frame, and long-wearing color-coordinated linings. For Her: White, Blue, Red, Grey. For Him: Olive, Grey.

- A 15" LADIES' BEAUTY CASE**—Fitted with mirror and compartmented plastic tray. Matching washable lining. 15" x 8" x 8". Sh. Wt. 7.1.

60012 S2095 White	\$27.95
60712 S2095 Blue	\$27.95
60812 S2095 Red	\$27.95
60912 S2095 Grey	\$27.95
- B 17" WEEK END TOTE**—An ideal matching case with other Royal Traveller luggage. Smartly styled. Stationary over-arm handle. Deep shirred pocket in upper compartment and elasticized waterproof pocket in lower compartment. 15 1/4" x 7 1/2" x 16 1/2". Sh. Wt. 7.4.

60060 S2095 White	\$27.95
60760 S2095 Blue	\$27.95
60860 S2095 Red	\$27.95
60960 S2095 Grey	\$27.95
- C LADIES' FITTED VANITY**—Smartly styled with elegantly color coordinated interiors. Neatly fitted with comb, brush, mirror and cosmetic bottles. Covered with scuff and stain resistant vinyl. 15 1/4" x 5 1/4" x 12". Sh. Wt. 6.6.

60028 S2095 White	\$27.95
60728 S2095 Blue	\$27.95
60828 S2095 Red	\$27.95
60928 S2095 Grey	\$27.95
- D 21" LADIES' O'NITE CASE**—Can be used alone for short trips or as companion case. Has roomy elasticized pockets and curtain divider. 20 1/2" x 7 3/4" x 15 3/4". Sh. Wt. 8.4.

60021 S2295 White	\$29.95
60721 S2295 Blue	\$29.95
60821 S2295 Red	\$29.95
60921 S2295 Grey	\$29.95
- E 21" LADIES' WARDROBE**—Upper compartment fitted with four molded one-piece plastic hangers. Plastic packing fixture assures wrinkle-free packing. 20 1/2" x 8 1/4" x 20 3/4". Sh. Wt. 12.0.

60051 S3395 White	\$44.95
60751 S3395 Blue	\$44.95
60851 S3395 Red	\$44.95
60951 S3395 Grey	\$44.95
- F 3" ATTACHE CASE**—Unmistakably the business case that is distinctly styled. Durable, lightweight, scuff and stain resistant covering. Hidden locks and featuring the new retractable handle. 18" x 3" x 12". Sh. Wt. 8.0.

179703 S2095 Olive	\$27.95
179903 S2095 Black	\$27.95
- G 5" ATTACHE CASE**—Same as 3" Attache case, properly fitted for efficient packing of two suits and other travel needs. 25 5/8" x 7 1/2" x 19 3/4". Sh. Wt. 13.7.

179705 S2295 Olive	\$29.95
179905 S2295 Black	\$29.95

- H 21" MEN'S COMPANION CASE**—For short or long trips. Divider between upper and lower compartments for packing ease. 20 1/2" x 7 1/8" x 15 3/4". Sh. Wt. 8.8.

60232 S2295 Olive	\$29.95
60932 S2295 Grey	\$29.95
- I 26" MEN'S 3 SUITER**—Divider pad with tiebar separates two compartments. Bar assembly for packing of three suits. 25 5/8" x 8 3/4" x 19 3/4". Sh. Wt. 14.2.

60237 S3595 Olive	\$47.95
60937 S3595 Grey	\$47.95
- J 26" PULLMAN CASE**—Spacious new all purpose case for both men and women. Wonderful family case. 26" x 9 1/2" x 19 1/2". Sh. Wt. 12.9.

60036 S3395 White	\$44.95
60736 S3395 Blue	\$44.95
60836 S3395 Red	\$44.95
60936 S3395 Grey	\$44.95
- K 24" PULLMAN CASE**—Interior styled for most efficient packing. Luxurious taffeta lining. 24" x 8 1/4" x 17 1/2". Sh. Wt. 10.2.

60024 S2695 White	\$34.95
60724 S2695 Blue	\$34.95
60824 S2695 Red	\$34.95
60924 S2695 Grey	\$34.95
- L 24" MEN'S COMPANION CASE**—Larger companion case for men, offering greater packing area. 24" x 8 1/4" x 17 1/2". Sh. Wt. 10.0.

60234 S2695 Olive	\$34.95
60934 S2695 Grey	\$34.95
- M 26" MEN'S 2 SUITER**—Two compartmented case, properly fitted for efficient packing of two suits and other travel needs. 25 5/8" x 7 1/2" x 19 3/4". Sh. Wt. 13.7.

60235 S3395 Olive	\$44.95
60935 S3395 Grey	\$44.95

Add 2% to your cost for State Tax on all items in this catalog.

WHEARY
NATIONALLY ADVERTISED LUGGAGE
FOR MEN AND WOMEN

You've seen this famous prestige Wheary luggage advertised in your favorite fashion and men's magazines and we bring it to you here as our top line.

All Wheary luggage is fashion coordinated and made to the most exacting standards. Features outside and in are those illustrated to the right, plus flexible side panels that spring back from the hardest blows, rugged vinyl covering which resists the scuffs of travel and wipes clean with a damp cloth, and no exposed cheap metal closure to dent or mar the beauty of the case. It is these important features that combine to make this truly an outstanding luggage value.

Women's sizes available in fashion shades of Pink, Blue Mist, Avocado Green, and Sunburst.
Men's sizes in Suntan and Charcoal Gray.

- A 14" COSMETIC CASE**—Fitted with mirror, compartmented tray, and removable waterproof pocket. 14" x 9 1/4" x 8 3/4". Shipping Weight 5 1/4 lbs.

6300-14T S1680 Pink	\$23.50
6300-14T S1680 Blue Mist	\$23.50
6300-14T S1680 Avocado Green	\$23.50
6300-14T S1680 Sunburst	\$23.50

See pages 1 and 2 for price and shipping information.
Add 2% to your cost for State Tax on all items in this catalog.
*Shipped via Express only. Refer to Express rate chart on page 2.



PATENTED TOUCH-O-MATIC LOCK—Touch, it's open... touch, it's closed, and because it's recessed, Touch-O-Matic locks can't get knocked off like others. Lock guarantee included with every case.



COMFORT GRIP HANDLE—Solid molded, stylized handle contoured to fit your hand. No bumps or ridges to cut or pinch your fingers.



OUTSTANDING INTERIORS—Each case finished in luxurious materials with quality grosgrain tie ribbons, all pockets removable, eliminating need to unpack them, finely tailored ruffles for added touch of luxury.

- B 19" HAT AND VANITY**—A beautiful case with supple top grained cowhide over the arm handle and luxurious interior completely fitted with unbreakable bottles, comb, brush, mirror, and pockets. 19" x 14 1/4" x 6 3/4". Shipping Weight 6 1/2 lbs.

6300-19 S1790 Pink	\$24.95
6300-19 S1790 Blue Mist	\$24.95
6300-19 S1790 Avocado Green	\$24.95
6300-19 S1790 Sunburst	\$24.95
- C *28" JUMBO PULLMAN**—One of the largest cases you can buy. Has all the features of other sizes but provides room enough for clothes for whole family. 28" x 21 1/2" x 7". Shipping Weight 12 1/2 lbs.

6300-28 S2575 Pink	\$35.95
6300-28 S2575 Blue Mist	\$35.95
6300-28 S2575 Avocado Green	\$35.95
6300-28 S2575 Sunburst	\$35.95
- D *25" PULLMAN**—Look at luxurious features described in illustration above. Linings made of luxurious acetate taffeta. No finer interior tailoring available. 25" x 20 1/4" x 6 1/2". Shipping Weight 10 1/2 lbs.

6300-25 S2145 Pink	\$29.95
6300-25 S2145 Blue Mist	\$29.95
6300-25 S2145 Avocado Green	\$29.95
6300-25 S2145 Sunburst	\$29.95
- E 22" WEEKEND CASE**—Longer and higher than other weekend cases. Features roomy elasticized pocket in lid and two big removable elastic pockets in bottom. Tie ribbons cross in middle for better packing 22" x 17" x 5 3/4". Shipping Weight 8 1/4 lbs.

6300-22 S1790 Pink	\$24.95
6300-22 S1790 Blue Mist	\$24.95
6300-22 S1790 Avocado Green	\$24.95
6300-22 S1790 Sunburst	\$24.95
- MEN'S ONE-SUITER CARRY-ON**—Properly packs one suit and all that goes with it yet is small enough to fit under airline seat. Eliminates waiting for baggage. 22" x 17" x 5 3/4". Shipping Weight 9 lbs.

6300-60 S2495 Sun-tan	\$34.95
6300-60 S2495 Gray	\$34.95
- *MEN'S TWO-SUITER**—Carries two suits and all accessories — wrinkle free. Interior appointments are of unmatched functional design and luxury. 25" x 20 1/4" x 6 1/2". Shipping Weight 11 1/2 lbs.

6300-62 S2715 Suntan	\$37.95
6300-62 S2715 Gray	\$37.95
- *MEN'S THREE-SUITER**—Has same rich faille interior and features as other men's cases (See illustration G). Three expensive clip on hangers won't dent, won't break. Extra size for third suit and accessories. 25" x 20 1/4" x 7 1/4". Shipping Weight 11 1/4 lbs.

6300-63 S2860 Suntan	\$39.95
6300-63 S2860 Gray	\$39.95

SMITH-CORONA® PORTABLE TYPEWRITERS



Metal Carrying Case

Snap-on cover Carrying Handle

Figurematic®

LIGHTWEIGHT ALL-ELECTRIC ADDING MACHINE. Easy-to-learn, easy-to-use adding machine for the homemaker or professional. Ideal for salesmen, club-women and students. An ingenious 8-lb. electric brain that does your adding, subtracting and multiplying automatically. Checks everything from store bills to a store inventory... fast as you can click off the items. Hand-Span keyboard is easy to use... has sensitive key response. Exclusive ribbon cartridge. Lists 7 columns of figures (\$99,999.99) and totals 8 (\$999,999.99). Snap-on cover, retractable handle. Pacific Green. Shpg. wt. 10½ lbs.

708 \$5995 \$86.50



Coronet™
Electric

Slate Gray Spring Green

LIGHTWEIGHT PORTABLE ELECTRIC TYPEWRITER. Simply touch the keys and electricity does the work for you. Features full 88-character office-size electric keyboard; 5 automatic electric repeat actions including high speed spacing. Electric shift keys. Full-length tabulator, key sets and clears. Personal touch selector, erasure table, Quick-Set™ visible margins and Page Gage™, Copy Set dial, transparent line indicator, removable platen. Metal Trimline™ case. Pica or Elite. Slate Gray, Bengal Tan, Spring Green or Starmist Blue. Shpg. wt. 27 lbs.

65V \$11900 \$149.50



Corsair®

Super Sterling®

Unified base and carrying case

PICA type
ELITE type

Bengal Tan Starmist Blue

CORSAIR®—THE FINEST, MOST DEPENDABLE LOW-PRICED TYPEWRITER YOU CAN BUY. Lightweight traveller with space age styling. Features 84-character office-size keyboard, Page Gage™ and fully visible Quick-Set™ margin stops, retractable paper support arms, Pre-Set™ key operated tabulator, key-touch selector and half spacing for error control. Cyclac body; deluxe unified base and handy carrying case. In Beige or Blue... Pica or Elite. Shpg. wt. 12 lbs.

6Y \$3995 \$56.50

SUPER STERLING®—MEETS THE TYPING REQUIREMENTS OF THE ENTIRE FAMILY. A newly-styled version of an all-time favorite. Good looking and rugged. Full 88-character office-sized keyboard. Full-length tabulator key-sets and clears. Page Gage™ Personal touch selector. Quick-Set™ margin stops—fully visible and easily set. Removable platen. Push variable line spacing. Trim-line™ case. Pica or Elite. Slate Gray, Bengal Tan, Oasis Green or Starmist Blue. Wt. 20 lbs.

65S \$7195 \$107.50



Galaxie® Deluxe

Charcoal Gray
Metallic Blue

GALAXIE® DELUXE PORTABLE WITH HIGH-SPEED POWERSPACE AND CHANGEABLE TYPE. American-made portable for student and general home use. Feel the sense of absolute, effortless control at your fingertip command. Features: full 88-character keyboard, jeweled escapement, cushioned return lever, line indicator, Page Gage™ and Quick-Set™ margins, personal touch selector and more. Pica or Elite. Metallic Gold, Charcoal Gray or Metallic Blue. Shpg. wt. 21 lbs.

6T2V \$8950 \$116.50

SPECIAL OFFER \$3.95
10-Day Touch Typing Course with purchase of any Smith-Corona Portable Typewriter. 5 Columbia records, easel type instruction book.

5 YEAR GUARANTEE

Any SCM Corporation Service Center will replace without charge (except for labor and shipping), any part that proves defective within five years of purchase date. No labor charge within 90 days of purchase. This guarantee extends only to the original owner and does not apply (i) to replacement of motor, energy cell, charger, carrying case or rubber parts after 90 days from original purchase, or (ii) to damage resulting from accident, neglect or misuse. This guarantee is in lieu of all other warranties, express or implied, including warranties of merchantability and fitness for a particular purpose.



DELUXE 890N ELECTRIC ADDING MACHINE WITH DIRECT CREDIT BALANCE. Adds, subtracts, and multiplies. Adds 8 columns and totals 9. Totals negative for balancing accounts, figures change. Hand-Span keyboard, transparent tear strip, Easy-Feed paper chute. 9' detachable cord and dust cover. Charcoal Gray. Wt. 14½ lbs.

890N \$10395 \$139.50
910N adds 9 columns, totals 10. Same features as 890N. Credit balance.
910N \$11295 \$149.50
890—adds 8 columns, totals 9, without credit balance. Steel carrying case.
890 \$9650 \$133.50



890

890N

ROYAL®



EVERY YEAR MORE ROYAL TYPEWRITERS ARE BOUGHT IN AMERICA THAN ANY OTHER BRAND

THE MOST FAMOUS NAME IN TYPING



Choice of Pottery Blue (shown)



Pewter Gray
Antique Gold

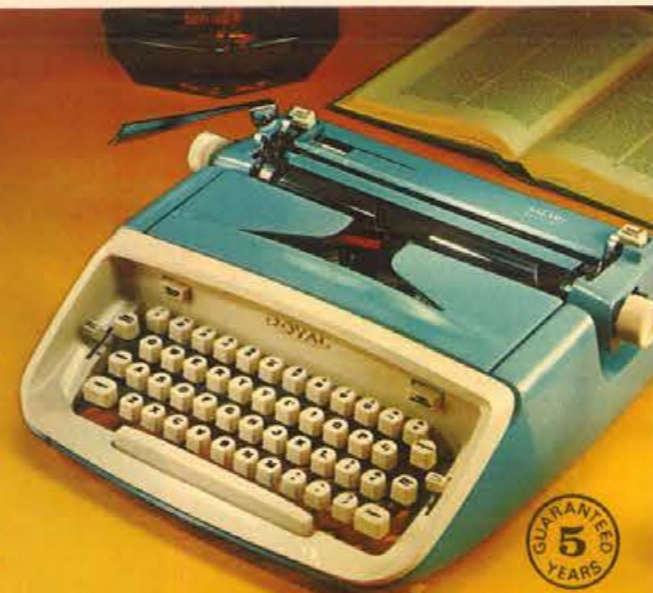

Suggested Retail \$114.95

SAFARI®

- Full-size keyboard with fingertip control panel
- Roll 'n Ready paper feed
- Twin-Pak® ribbon cartridge snaps in in seconds
- Magic® Margin for instant margin setting
- Magic® Column setting for easy tabulation
- Magic® Meter locates center of paper

Our most popular portable. Includes extra features not found on other portables to give you big office performance in an easy-to-carry portable. Line finder lets you type between lines. Touch Control® for light, medium or heavy touch. Two-color ribbon and stencil control. Pica, or Elite. (See samples below.) Shipping Weight 21 lbs.

RS1 \$8750 \$114.95



INCLUDED
jet style carrying case.



Suggested Retail \$94.95



ROYAL "890"

- Full office-size keyboard—comfort contoured keys
- Accelerated type bars for instant response
- Handi-Set Margin controls
- 1, 1½, 2 line spacing

INCLUDED
Handsome, lightweight carrying case styled to complement fine luggage.

Precision-built to take the toughest day-in, day-out pounding. All controls up front for easy access. Line Finder lets you type between lines. Roll 'n Ready paper feed. Exclusive Magic® Column tabulation. Two-color ribbon, stencil control. Pica or Elite type. Shipping weight... 21 lbs.

890 \$7250 \$94.95

White (shown)
London Blue



This is Pica type (10 characters per inch)

this is Elite type (12 characters per inch)

All items on this page, shipped via Express only. Refer to Express rate chart on page 2. Add 2% to your cost for State Tax on all items in this catalog.



FULLY ELECTRIC ROYAL ULTRONIC™

- Fully-electric carriage return
- Fully-electric repeat space bar
- Fully-electric tabulator
- Fully-electric back space
- Fully-electric ribbon feed
- Fully-electric repeat keys (x) (.) (-) (-)

ROYAL ULTRONIC™

Fully electric portable typewriter—electric carriage return, Fully electric repeat space bar, tabulator, back space, ribbon feed and 4 special repeat keys. Professionally built—prized for personal use. Royal Magical Meter and Magic Margin features. Convenient half spacing. Handles sheets up to 11" wide. Detachable power cord. Pica or Elite type. Colors: White or Blue. Carrying case available at extra cost. Shipping weight, 35 lbs. R04 \$14250 \$199.50



PARADE®

Built with extra features needed for fast, professional typing. Key-set tabulator, office-size keyboard, 1, 1½, 2 line spacing, quick-set margins. Margin release and anti-jam key. Hideaway paper support. Rich leather-grain vinyl luggage-style carrying case included. Pica or Elite type. Gray only. Shipping weight, 15 lbs.

RP2 \$4950 \$66.95

See pages 1 and 2 for price and shipping information.



MODEL 2530—Oven and Broiler • Beautiful new chrome and woodgrain styling • Tubular element hinged for easy cleaning • Does 4 different cooking jobs • Handle folds for storage • Signal light, controlled heat to 500° • Tray size 10 1/4" x 11 1/2" • 1 reshipper carton—14 lbs. • 120 volts, AC only, 1100 watts
2530 1-S1881; 6-S1791 \$30.95



MODEL 2520—Oven Broiler • It bakes 'n roasts, broils 'n toasts • Elegant buffet table styling • Controlled heat to 500° • Trivet and broiler pan • Combination handles and feet • Tray size 8 1/2" x 10 1/2" • 1 reshipper carton—9 lbs. • 120 volts, AC, 800 watts
2520 1-S1349; 6-S1285 \$21.95



MODEL 2506—Portable Automatic Oven • 3-in-1 appliance—oven, broiler grill • Adjustable racks, heat element, grill pan • Converts from oven to grill to broiler in seconds • Thermostat control with heat range to 450° • 16 1/2" x 14 1/2" x 11" • 1 reshipper carton—19 lbs. • 120 volts, AC, 1350 watts
2506 1-S2890; 6-S2752 \$46.95



MODEL 1316—Automatic Waffle Iron • Remarkable TEFLON keeps foods from sticking • Fingertip temperature control • Jewel signal light • 7 1/2" non-stick grids • Mirror-chrome finish • Stay-cool handles; detachable cord • 1 reshipper carton—6 lbs. • 120 volts, AC, 660 watts
1316 1-S1206; 6-S1149 \$19.95



MODEL 1226—Sandwich Toaster-Waffle Iron • TEFLON waffle grids make cleaning easy • Toasts, grills, fries, bakes • Reversible grids • 164 sq. in. cooking surface • Fingertip temperature selector, signal light • 1 reshipper carton—11 lbs. • 120 volts, AC, 1100 watts
1226 1-S1799; 6-S1713 \$29.95



MODEL 2269—12" Roast 'n Fryer • TEFLON keeps foods from sticking • High dome, two-position tilt cover, tilt leg • Detachable heat control • French-Fry basket and Nylon spatula • Temperature range to 425° • Immersible • 1 reshipper carton—9 lbs. • 120 volts, AC, 1150 watts
2269 1-S1769; 6-S1685 \$28.95



MODEL 2261—TEFLON Buffet Skillet • No-stick cooking, no-scour cleanup • High-dome cover provides 50% greater cooking capacity • 11" square • 3 1/2 quart capacity • E-Z Cook Guide • Automatic heat control range to 425° • Immersible • Vented cover • 1 reshipper carton—7 lbs. • 120 volts, AC, 1100 watts
2261 1-S1357; 6-S1292 \$21.95



MODEL 1850—Professional Console Hair Dryer • Extra large rigid hood for 25% faster drying • Built-in 5-way temperature control for comfort, convenience • Styled in blue and white • 2 covered storage wells hold accessories • Self-contained, lightweight • 1 reshipper carton—12 lbs. • 120 volts, AC only, 1000 watts
1850 1-S2117; 6-S2016 \$34.95
MODEL 1855—Same as above with remote 5-way temperature control.
1855 1-S2469; 6-S2351 \$39.95



MODEL 1840—Portable Hair Dryer • Matching tapestry-finished case, hair dryer and bonnet • Infinite heat control • Separate nail dryer • So whisper quiet you can talk on the phone or watch TV • Use it in or out of the case • Washable fast-drying hood fits any hair style • 1 reshipper carton—5 lbs. • 120 volts, AC only, 300 watts
1840 1-S1349; 6-S1285 \$21.95



MODEL 2605—Portable Manicure Set • Leatherette travel case • Contoured lightweight power handle • 8-foot coiled cord • Buffer, nail shaper, fine file, cuticle loosener, cuticle brush • DC power pak • Use as a pedicure, too • Std. Pkg. 6-9 lbs. • 1 reshipper carton—1 lb. • 120 volts, AC only, 10 watts
2605 1-S1230; 6-S1171 \$19.95



MODEL 1710—Corn Popper • Removable popping bowl; heat-proof glass cover • 2 1/2 quart capacity • Measuring cup; stay-cool handle • 4 colorful plastic bowls • Use for heating soups • 1 reshipper carton—3 lbs. • 120 volts, AC, 400 watts
1710 1-S532; 6-S507 \$8.95



MODEL 1703—Corn Popper • 4-quart capacity • Removable popping bowl for easy serving • 4 colorful serving bowls • Heat-proof glass cover • Stay-cool handle and feet • 1 reshipper carton—6 lbs. • 120 volts, AC, 750 watts
1703 1-S666; 6-S634 \$10.95

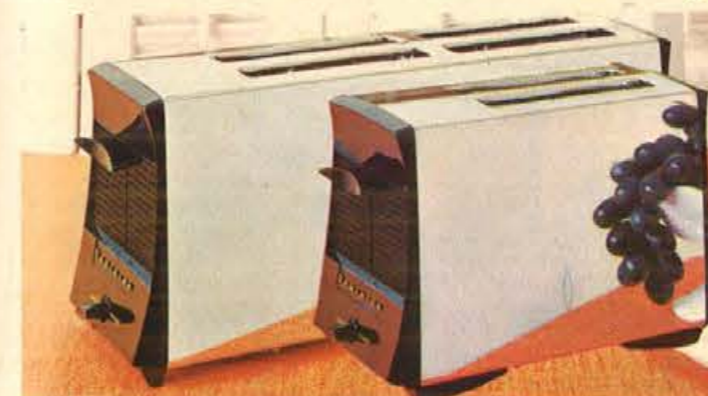

MODEL 1147—Four-Slice Toaster • Styled in gleaming chrome with sculptured end panels in black and gold • New LIFT-O-MATIC action lifts toast to correct height • Precision thermostat • Toasts 1 to 4 slices uniformly • Crumb tray in base for easy cleaning • 1 reshipper carton—6 lbs. • 120 volts, AC, 1640 watts
1147 1-S1408; 6-S1341 \$22.95

MODEL 1137—Two-Slice Toaster • Styled in gleaming chrome with sculptured end panels in black and gold • New LIFT-O-MATIC action lifts toast to correct height • Precision thermostat • Toasts 1 to 2 slices uniformly • Large crumb tray in base for easy cleaning • 1 reshipper carton—4 lbs. • 120 volts, AC, 930 watts
1137 1-S1014; 6-S966 \$16.95



MODEL 1458—Automatic Double Element Buffet Range • High-speed range type elements with infinite heat control dials • Elevated control console • Elements lift up for easy cleaning • Chrome top, buff enamel base • Adjustable leg • Std. Pkg. 1 reshipper carton—8 lbs. • 120 volts, AC, 1650 watts
1458 1-S1903; 6-S1812 \$30.95

Oster
great ideas in small appliances!



Osterizer
LIQUEFIER-BLENDER
8-SPEED PUSH-BUTTON

From "Stir" through "Liquefy" . . . eight push-button speeds make blending sheer joy! Large 5-cup heat-resistant glass container opens at both ends! 2 oz. removable measuring cap. Cord storage compartment. 96-page illustrated cookbook. Free . . . "Recipe-Folder-A-Month" Service. 780 Watts. Ship. Wt. 13 3/4 lbs. 541-40 1-53495; 3-53295 Retails under \$52.00



Osterizer
LIQUEFIER-BLENDER
10-SPEED PUSH-BUTTON

Only the elegant OSTERIZER offers ten recipe-tested push-button speeds to take all the guesswork out of blending! Family-sized 5-cup heat-resistant glass container opens at both ends for easy removal of foods. Two-oz. measuring cap in cover lets you measure, add ingredients while processing. Cord storage compartment. 100-page illustrated cookbook. Included . . . "Recipe-Folder-A-Month" Service, mailed every month for six months! 800 Watts. Ship. Wt. 14 lbs. 641-11 1-54650; 3-54320 Retails under \$65.00



Oster
CAN OPENER / ICE CRUSHER COMBINATION
with New Touch-A-Matic Control!

Open any can automatically with amazing new Touch-A-Matic Control, and crush ice for the buffet or bar at the flick of the switch! Even opens dented, odd-shaped, and large-sized cans, and stops automatically! Magnetic arm holds lid away from opened can . . . ready for disposal. Large ice tray travels to the counter or buffet. Ship. Wt. 6 1/4 lbs. 536-20 1-51890; 3-51740 Retails under \$27.00



Oster
CAN OPENER / KNIFE AND SCISSORS SHARPENER
with New Touch-A-Matic Control!

Amazing new Touch-A-Matic Control automatically opens any can, even dented cans, and automatically stops, too! Magnetic lid lifter holds lid away from can, ready for disposal. Aluminum oxide sharpening wheel hones knives and scissors to factory-sharp precision. Elegant styling blends with any decor. Ship. Wt. 5 1/2 lbs. 524-20 1-51536; 3-51464 Retails under \$22.00

Osterizer
LIQUEFIER-BLENDER
2-SPEED PUSH-BUTTON

Push a button, Hi or Lo, and blend all your food favorites to perfection every time! Four-cup heat-resistant glass container opens at both ends! One-oz. measuring cap in cover removes to let you measure and add ingredients while processing. 64-page recipe book. Extra — "Recipe-Folder-A-Month" Service for six months! 475 Watts. Ship. Wt. 10 lbs. 457-11 1-52380; 3-52250 Retails under \$33.00



Osterizer
LIQUEFIER-BLENDER
ICER ATTACHMENT

Crushes ice instantly, from coarse to fine, gives the refreshment buffet or bar elegance and charm! Ideal for appetizers or relish trays, fruit cups, shrimp base, desserts and salads, as well as for frosty beverages! Ship. Wt. 2 lbs. 435-01 1-51295; 3-51233 Retails under \$19.00



Oster
SNOFLAKE ICE CRUSHER

Powerful — Safe — Modern! The OSTER Snoflake cracks ice into frosty chips so necessary for having true gourmet service. Has adjustable setting for coarse or fine ice. Clear, see-through tray lets you see how much ice you've crushed. Weighs only 4 1/2 lbs. Handsomely styled in bone white with gold trim. Ship. Wt. 5 3/4 lbs. 551-01 1-51796; 3-51684 Retails under \$25.00



RAYCINE 8-PIECE HAIRCUTTING SET

Everything needed for easier haircutting. Includes Raycine Electric Clipper, tapered barber comb and shears, attachments for "Butch" cuts, trimming, and right and left tapering and illustrated instructions. Shpg. wt., 2 lbs. 600-08 1-5595; 3-5540 Retails under \$9.00

OSTER 11-PIECE JOMCO HOME BARBERING SET

Includes everything for easy home haircutting. Set includes the powerful JOMCO motor-driven clipper and guard, barber comb and barber scissors, six clipper comb attachments, and convenient storage case. Instruction book. Ship. Wt. 3 lbs. 12-14 1-51796; 3-51684 Retails under \$25.00



ELECTRIC DOG CLIPPER SET FOR HOME USE

"Fan-cooled" motor driven. Powerful, yet light in weight. Dispels dog tension and clipper fear. Complete with blade guard, refined clipper oil and brush, retractable self-cleaning grooming brush, and instruction book. Ship. Wt. 2 lbs. 95-11 1-S2156; 3-S2022 Retails under \$30.00

Oster
AUTOMATIC CAN OPENER

Quickly opens any standard size can, then stops automatically! Magnetic arm holds lid . . . no sticky fingers from fishing for cover. Wheel is easily removed for quick cleaning. White housing with chrome trim. Handy cord storage area. Ship. Wt. 5 1/4 lbs. 510-20 1-51396; 3-51330 Retails under \$20.00



Osterizer
LIQUEFIER-BLENDER
4-SPEED PUSH-BUTTON

Four push-button speeds give versatility and convenience. Five-cup heat-resistant glass container opens at both ends! One-oz. measuring cap in cover. 64-pg. illustrated cookbook. Free . . . exclusive "Recipe-Folder-A-Month" Service! 750 Watts. Ship. Wt. 12 3/4 lbs. 477-11 1-52740; 3-52520 Retails under \$38.00





Oster "CUSTOM" BEAUTY SALON HAIR DRYER

Unique push-button remote control temperature selector lifts out of dryer for easy access. Choose any of 3 air settings without reaching! Hard-hat professional hood gives complete freedom of movement, adjusts to various heights, folds down into its own carrying case. Sunrise gold, and bone white, gold trim. Ship. Wt. 12 1/4 lbs. 276-01 1-52732; 3-52562

Retails under \$40.00



Oster "DELUXE" BEAUTY SALON HAIR DRYER

Same features as above, but without remote control. Sky blue, bone white, gold trim. 275-01 1-52516; 3-52359

Retails under \$35.00



Oster INFRA-RED HEAT MASSAGER

Relax and enjoy the comfort of deep penetrating "Heat" massage! Select general body massage with heat . . . or without heat at the flick of the switch! Includes handy snap-on applicator for a stimulating scalp massage! Ship. Wt. 2 1/4 lbs. 218-01 1-5932; 3-5874

Retails under \$13.00



Oster DUO-MASSAGER

Two different massage actions and intensities . . . deep-penetrating Pulsating or soothing Vibrating with High or Low speeds! Included . . . four interchangeable massage attachments, a special attachment for removing calluses, and instruction booklet. Ship. Wt. 2 1/4 lbs. 205-01 1-51076; 3-51009

Retails under \$15.00



Oster MASSAGETT

Soothing massage action built into a small lightweight instrument designed especially for women. Delightful for beauty treatments and general massage. Ivory finish. Ship. Wt. 2 1/4 lbs. 237-02 1-51472; 3-51380

Retails under \$20.00

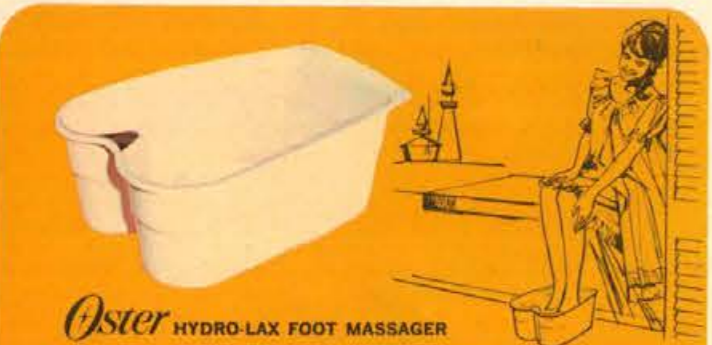

Oster HYDRO-LAX FOOT MASSAGER

Combine invigorating motion of massage with soothing action of "water-in-motion" to refresh tired legs and feet. For full-body massage, simply stand on massager! Ship. Wt. 7 1/2 lbs. 227-01 1-51436; 3-51347

Retails under \$20.00



Oster SCIENTIFIC JUNIOR

Outstanding for general home massage! Exclusive suspended motor action transfers Swedish-type rotating, patting movements to your finger tips. Soothing and relaxing for body, face, scalp. Ship. Wt. 3 lbs. 6-01 1-52516; 3-52359

Retails under \$35.00

Oster SCIENTIFIC

Heavy-duty instrument for professional performance. 1-01 1-53596; 3-53372

Retails under \$50.00

Capture that "Old-Fashioned Picnic" Goodness . . . anytime, anyplace!

SILEX ICE CREAM FREEZERS



NEW DESIGN—buckets are lower and wider for easier ice cream preparation. Provides greater ease in packing and cleaning!

NEW E-Z LOCK HANDLE—on electric models simply pull handle down and motor locks in place, ready for use! On hand-operated models simply pull handle down and top unit locks in place, ready for use.

(A) 4-QUART ELECTRIC ICE CREAM FREEZER . . . NATURAL WOOD BUCKET. Let electricity do all the work! Makes heaping mounds of rich ice cream in only minutes. Rustic, natural wood bucket with copper color trim. 115 volts, 115 watts, 60 cycle AC. Underwriters' Laboratories, Inc. Listed Ship. wt. 14 lbs. 2267 1-51976; 6-51836

\$30.61

(B) 4-QUART POLYSTYRENE ELECTRIC FREEZER. Super-insulated bucket keeps ice cream 8 times longer . . . doubles as an ice bucket. Keeps hot or cold foods ready to serve. 115 volts, 115 watts, 60 cycle AC. Underwriters' Laboratories, Inc. Listed Ship. wt. 12 lbs. 2264 1-51772; 6-51647

\$27.45

Hand-Operated 4-quart Freezer. Similar to above, but without motor. Wt. 9 1/4 lbs. 2284 1-51010; 6-5939

\$15.65

(C) 6-QUART POLYSTYRENE HAND-OPERATED FREEZER. Super-insulated bucket keeps ice cream cold longer . . . use as an ice bucket, too! Ship. wt. 10 1/4 lbs. 2286 1-51136; 6-51056

\$17.61

6-quart Polystyrene Electric Freezer. Like above, but motor-driven. 115 volts, 115W, 60 cycle AC. Underwriters' Laboratories, Inc. Ship. wt. 13 1/4 lbs. 2266 1-51976; 6-51836

\$30.61

FREE RECIPE BOOK INCLUDED
Packed with recipes for taste-tempting favorites and exciting new party treats.



- A. MARY PROCTOR SPRAY, STEAM, DRY IRON**
With Tempo-O-Guide and Teflon soleplate. "Spray-control" action . . . just a push of the thumb. 29 steam vents. Teflon coated soleplate. Wash and wear Tempo-O-Guide. White handle, gold cover. Shpg. wt., 5 lbs. 12915 1-51300; 6-51240
\$21.17
Similar to above, except Steam and Dry iron with regular soleplate. 12301 1-5981; 6-5936
\$15.96
- B. PROCTOR-SILEX STEAM AND DRY IRON**
High level fill. 11 steam vents. Clear-view heel for ironing in all directions. Fabric dial. Lightweight. Leakproof. Shpg. wt., 4 lbs. 10727 1-5708; 6-5676
\$11.53
- C. MARY PROCTOR DELUXE 4-SLICE TOASTER**
Light and dark toast, at the same time—one to four slices at a time. Two separate color controls. Chrome and white. Shpg. wt., 8 lbs. 21601 1-51593; 6-51521
\$25.94
- D. MARY PROCTOR 2-SLICE TOASTER**
Exclusive select-ronic color control. Automatic. White handles. Chrome body. Shpg. wt., 5 lbs. 21121 1-5895; 6-5854
\$14.56
- E. PROCTOR SILEX AUTOMATIC ELECTRIC PERCOLATOR**
Automatic electric glass percolator. New design black handle and base. "Popout" bowl for easy washing. "Liftout" removable basket. Makes 2 to 10 cups. Cool grip handle. Shpg. wt., 4 lbs. 70503 1-5980; 6-5934
\$15.95

Add 2% to your cost for State Tax on all items in this catalog. See pages 1 and 2 for price and shipping information.

Sunbeam built with integrity—backed by service



- A STYLE IV STAINLESS STEEL, 8-CUP PERCOLATOR.** Keeps coffee serving hot automatically. Strength selector. Signal light. AP74 S1664 Wt. 4 lbs. \$22.95
- B STYLE V STAINLESS STEEL, 12-CUP LOW SILHOUETTE DELUXE PERCOLATOR.** Strength selector, coffee level gauge, serving signal light, hot water setting, pop-up basket. AP76 S2171 Wt. 5 lbs. \$29.95
- C STYLE II FAMILY-SIZE 12-CUP PERCOLATOR.** Strength selector. Signal light, twist-lock top, pop-up basket. Traditional style. AP72 S1301 Wt. 4 lbs. \$17.95



- DELUXE MIXMASTER MIXER.** Mix-Finder dial with 12 speeds. Full power at all speeds. Large beaters tapered to fit bowl exactly. Mixer is removable from stand. Automatic bowl speed control. Tilt away motor. Includes large and small size mixing bowls and full color recipe book.
- *MM100W S4056 White Wt. 20 lbs. \$55.95
- *MM200WS S5071 Chrome—Wt. 22 lbs. \$69.95



- SUNBEAM Vista SPRAY, STEAM OR DRY IRON**
28 vent soleplate for all-over steam coverage. Beautiful chrome and pink combination. Sprays at the touch of a button, switches from steam to dry instantly. Water level gauge, fingertip controls, extra large stainless steel water tank, 8 foot interchangeable cord.
- VSS5 S1894—Shpg. wt. 5 lbs.
- STEAM OR DRY IRON**
28 vent soleplate for all-over steam. Switches to dry instantly. Stainless steel water tank. Wash and Wear fabric guide. Interchangeable cord for left or right hand ironing.
- VSD8 S1494—Shpg. wt. 5 lbs.



- SUNBEAM Vista DELUXE CAN OPENER, KNIFE & SCISSORS SHARPENER**
It's a can opener—plus a top quality knife and scissors sharpener. Stops automatically when can is opened. Stainless steel cutting wheel is removable for easy cleaning. Cord storage compartment. Opens any standard size can in seconds.
- VCS1 S1994—Shpg. wt. 5 lbs.

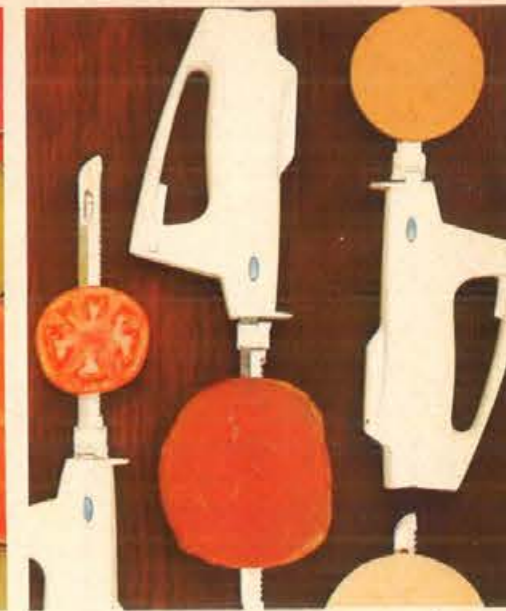

- SUNBEAM Vista ELECTRIC SLICING KNIFE**
Light weight, yet full powered. Convenient on/off trigger switch. Scientifically balanced sure-grip handle. Pushbutton blade release. Finest quality, deeply-scalloped stainless steel blades are sharp to the very tip. Safety latch guards against accidents. Removable cord for storing convenience. Makes a handsome gift.
- VEK500 S1794—Shpg. wt. 4 lbs.



- ELECTRIC KNIFE.** Stainless steel blade with "tip that trims" for paring, cutting around bones, joints, etc. Power packed for effortless carving. Push-button blade release, safety lock and removable cord. Slim, balanced and lightweight. Convenient wall storage holder.
- EK111 S1520 Wt. 3 lbs. \$20.95
- With wall or counter holder. Shpg. wt., 3 lbs. EK222 S1736 \$23.95
- Cordless, battery powered. Shpg. wt., 5 lbs. CK444 S2791 \$38.50



- 4-SLICE FAMILY SIZE TOASTER.** Beautifully styled radiant control toaster. Complete range of settings.
- T75 S2316 Wt. 8 lbs. \$31.95
- ECONOMY 2-SLICE TOASTER.** Wide range of settings for exact shade of toast every time.
- T65 S1629 Wt. 6 lbs. \$22.45



SUNBEAM Vista RADIANT CONTROL TOASTER

A toaster that suddenly brings sparkle to any table setting with its gracious styling and its highly reflective beauty—that's the SUNBEAM Vista automatic toaster. Patented radiant control makes toast to suit all tastes—and does all kinds of bread to the same degree of brownness without resetting. Bread lowers itself automatically—toast raises gently. Side panel setting offers a wide range of selectivity. Easy-to-see, easy-to-use control.

VT40 S2694—Shpg. wt., 7 lbs.



SUNBEAM Vista TEFLON-coated MULTI-COOKER FRYPAN

Now enjoy the convenience and ease of no-stick, non-scour cooking with TEFLON—Dupont's miracle finish that permits fat-free preparation of foods. Modern buffet style with extra high dome cover. 5 position tilt cover. Removable heat control makes it completely immersible for easy cleaning. Model VLBT.

SUNBEAM Vista Multi-Cooker frypan Model VLMCB. All the deluxe features of Model VLBT but without Teflon-coating.

VLBT S2394—Shpg. wt., 7 lbs.
VLMCB S2194—Shpg. wt., 7 lbs.



SUNBEAM Vista MIXMASTER mixer

SUNBEAM's new Vista MIXMASTER mixer represents the latest in food preparation. Its powerful, governor-controlled motor assures full power on each of the twelve speeds. Mix-Finder dial control indicates proper operating speeds for perfect mixing results. Extra large bowl-fit beaters assure better mixing results. Easily removed from stand for complete portability. Bowl shift lever in front of base adjusts for small or large mixing bowls. Removable cord.

V14W S4194—Shpg. wt., 17 lbs.



- "JET SET" HAIR DRYER.** Self-stowing high volume air hose and high speed fan. Dries hair in average of 22 minutes. Completely portable. Shoulder strap, mirror and 12 ft. cord. Large size beauty cap. 4 position heat control.
- PHD2 S2389 Wt. 4 lbs. \$32.95
- Same features as above with "Break-away" travel case. Shpg. wt., 4 lbs. PHD5 S2389 \$32.95



- DELUXE AUTOMATIC MIXMASTER HAND MIXER.** Heavy-duty motor gives greater mixing power. Extra full mix beaters with nylon insert on bottom will not scratch bowls. Thumb-tip speed control. Push-button beater ejector. Built-in mixing guide. Removable cord.
- HMD1 S1374 White—Wt. 4 lbs. \$18.95
- Yellow, Pink, Turquoise or Beige. HMD1C S1323 \$18.25

GENERAL ELECTRIC Portable Homemakers



G.E. DELUXE TOAST-R-OVEN®. The ultimate in convenience, capacity, styling and versatility for toasting, warming or baking. As toaster-toasts both sides of bread at once; as an oven—bakes meat pies, potatoes, pastries heating from 200 to 500°. Top browning setting for open cheese sandwiches, too. Chromed body. See-thru window. Up-front controls. Handy removable tray is used for all baking, cleans quickly. Calrod heating elements give even heat for best results. Shipping Weight 9.3 lbs.
T93 S2519



G. E. AUTOMATIC GRILL & WAFFLE BAKER. Double non-stick coated finish reversible grids keeps foods from sticking; cleans in seconds. Automatic Waffle Baker reverse grids for grilling. Large 12 $\frac{1}{2}$ " x 9 $\frac{1}{2}$ " x 5 $\frac{1}{2}$ " size. 5 ft. cord. Shipping Weight 8.6 lbs.
G44T S2099



Reversible Grids



G.E. CUSTOM AUTOMATIC 12" SKILLET. Double coated non-stick finish means no-stick cooking, no-scour cleaning. Perfect for open or covered frying, cooking. 12" cooking surface. Immersible with control, 5' cord removed.
C126T S1819 — Shpg. wt., 7 lbs.



Immersible



G.E. DELUXE AUTOMATIC TOASTER. Takes minimum space. Front controls. Automatic toast lift. Heat resistant handles. Chrome body, hinged crumb tray. Sh. Wt. 4.8 lbs.
T142 S1539

G.E. AUTOMATIC 4-SLICE TOASTER. Toasts 1 to 4 slices equally quick. Automatic pop-up. Up-front color control. High toast lift. Wide slots. Chromed body. Sh. Wt. 6.3 lbs.
T126 S1959



G. E. DELUXE AUTOMATIC GRIDDLE. Double non-stick coated finish keeps food from sticking, quickens clean-ups. Family size cooking surface holds full lb. of bacon or 15 hamburgers, eggs, or pancakes. 23 $\frac{3}{4}$ " x 11 $\frac{1}{4}$ " x 3 $\frac{1}{2}$ ". Shipping Weight 11.3 lbs.
EG1T S2239



Immersible



G.E. HEAT 'N SERVE BABY DISH. Heats entire meal automatically, then signal light indicates when ready. Keeps food warm through entire feeding with cord detached. Suction bottom prevents tipping. 3 sections hold full 4 $\frac{3}{4}$ oz. jars. In pink or blue melamine plastic. Immersible. Feeding and Training set includes: dish, training cup, 2 stainless steel feeding spoons, tray for cold food. Shipping Weight 3.7 lbs.
D4 S974
Heat 'N Serve Dish Only,
D3 S844



G.E. AUTOMATIC FOOD COOKER. Offers a new dimension to automatic, one-step cooking. Steaming does the work. 3 pans hold a variety of foods all at one time. Fully automatic. No sticking, burning—foods never contact direct heat. No need to adjust heat. No transfer of taste or odor. 15 $\frac{1}{4}$ " x 8 $\frac{7}{8}$ " x 8 $\frac{1}{2}$ " size. Shipping Weight 7.0 lbs.
FC1 S2099



Anodized Aluminum Attractive Styling



Steaming Does the Cooking

Portable Homemakers by GENERAL ELECTRIC



G.E. CUSTOM ELECTRIC SLICING KNIFE. New, light, compact handle fits your hand. 9" hollow ground stainless steel blades stay sharp. Handle with blades weighs only 22 ozs. Attractive charcoal and white color. Blades and handle store in wall rack handy for instant use. Shipping Weight 2.0 lbs.
EK9 S1376



Handy Wall Storage Rack



G.E. DELUXE ELECTRIC SLICING KNIFE. With 2 sets of blades—9" to carve, slice, 6 $\frac{3}{4}$ " to pare, trim. Compact handle fits your hand, weighs 22 ozs. Hollow ground stainless steel blades with tungsten carbide edges. Blades, handle 8' detachable cord store in wall rack. Sh. Wt. 3.0 lbs.
EK7 S2099
EK8 S1749 — Above with 9" blades only.



Pare and Trim



Storage Rack

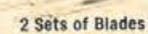

2 Sets of Blades



G.E. CORDLESS ELECTRIC SLICING KNIFE. Truly portable to use anywhere—in kitchen, dining room, on picnics. Slices thick, thin easily, professionally. Recharges in storage rack automatically, overnight. Hollow ground stainless steel blades with tungsten carbide cutting edges. Shipping Weight 3.4 lbs.
EK5 S2449

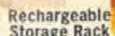

Rechargeable Storage Rack



G. E. CUSTOM AUTOMATIC COFFEE URN. Party-time and office favorite. Brews 12 to 30 five ounce cups. Indicator light tells when coffee is ready to serve. Handy non-drip faucet for convenient serving. 10" x 7 $\frac{1}{8}$ " x 15" in buffed aluminum to look attractive anywhere. Wt. 5.5 lbs.
CU2 S1376



Indicator Lights When Ready to Serve



G.E. AUTOMATIC IMMERSIBLE COFFEE MAKER. Cleans thoroughly every time because it's completely immersible. Brews 3-9 cups. Peek-A-Brew gauge shows how much coffee's left. Mini-Brew basket for 2-3 cups. Anodized aluminum body. Stainless steel pump, stem. Detachable 5 ft. cord. Sh. Wt. 3.3 lbs.
P15 S1469



Peek-A-Brew



Immersible



Mini-Brew Basket Brews 2-3 Cups



G.E. AUTOMATIC STAINLESS STEEL COFFEE MAKER. All stainless steel for peak coffee flavor, easy cleaning. Peek-A-Brew gauge tells how much coffee's left or makes full 3 to 10 cups in large basket. Mini-Brew basket makes 2-3 cups. Oval style. Sh. Wt. 4.2 lbs.
P33 S1819



Peek-A-Brew



Mini-Brew Basket Brews 2-3 Cups



G. E. DELUXE AUTOMATIC CAN OPENER-KNIFE SHARPENER. Opens any can... even sardine, ham containers. Pierces can when placed under wheel and lever pushed to "on". Magnet holds lid. Knife sharpener on top, sharpens knives in a breeze. Chrome and white. 6.2 lbs.
EC15 S1399



Built-in Magnet



G.E. DELUXE PORTABLE MIXER. Powerful enough to mix even heavy batters, yet gentle enough for finest sauces. Lightweight with modern styling. Soft vinyl base helps prevent chipping bowls. Sits on heel letting drippings fall back in bowl. Tucks in drawer, or hangs on wall. Chrome plated beaters eject at finger touch. In decorator colors, off-white, beige, turquoise or yellow, even to color matching detachable cordset. Sh. Wt. 3.2 lbs.
M47 S1295

GENERAL ELECTRIC Time Saving Appliances



G.E. DOUBLE-COATED NON-STICK SPRAY, STEAM, DRY IRON. 39 steam vents provide overall coverage for quickest ironing. Double coated ironing surface stays cleaner longer. Fabric guide contains new "Permanent Press Setting". "Water-Window" prevents overfill. Automatic power spray. White handle. **F91WT S1645**—Shpg. wt., 4 lbs.



G.E. DELUXE STEAM AND DRY IRON. Double non-stick coated soleplate, plus 39 vents for full steam coverage, and "Permanent Press" touch-up setting take the work out of ironing. "Water-Window" tells when to refill. High fashion white handle with new blue trim add beauty. Shipping Weight 3.5 lbs. **F90WT S1295**



G.E. SPRAY, STEAM, DRY IRON. Manual spray system gives a warm, misty spray at the touch of spray button on any setting. "Water-Window" eliminates filling guesswork. New fabric guide and control gives proper temperature setting for all fabrics—even "Permanent Press". Sh. Wt. 3.8 lbs. **F82 S1231**



G.E. PORTABLE SPRAY, STEAM, DRY IRON. Works as a steam iron by adding water to plastic bulb—remove water container and it converts to dry iron. Steams up to 20 min. Works on 120 volt A.C. With travel bag. Wt. 2.2 lbs. **F47 S909**
G.E. TRAVEL IRON. Works on 120 V A.C., D.C.; 230 V A.C. Overseas adapter. **F49 S1119**



G.E. PORTABLE, PROFESSIONAL HAIR DRYER. Professionally designed hood with tilted air column. Conditioned, filtered air flows throughout hood. Stands on table; adjusts easily to one's height. Dial heat control for 3 heats plus "cool". White and beige. Shipping Weight 11 lbs. **HD51 S2309**



G.E. MANICURE SET. Elegantly designed for fingertip beauty. Conditions nails with professional care. Unit includes contoured power handle with 5 attachments—nail shaper, cuticle brush, cuticle pusher, buffer and callus smoother. Also sanding disc, buffer, and callus drum replacements. Complete with storage case in beige and white. Shipping Weight 3.12 lbs. **MS1 S1539**



CANISTER VACUUM CLEANER. Swivel-top cleaning, powerful G-E motor, BIG 5 quart disposable bags, full set of attachments, toe-touch ON-OFF switch, swivel-tracking caster. **C12 S3221**—Shpg. wt., 18 lbs.



UP & DOWN Cleaning Motion
G.E. CORDLESS AUTOMATIC TOOTHBRUSH. Contoured, cordless power handle with push button features safe, controlled up and down motion. Recharges in charger base which may be wall mounted with included bracket. Personal snap-in brushes in 4 brush set. Shipping Weight 2 lbs. **5108 S1195**

PRESTO® ELECTRIC HOUSEWARES

A. DEEP FRYER—Generous 5 qt. Deep Fryer that doubles as a Dutch Oven. Perfect for doughnuts, french fries, stews, soups, pot roasts. New Hard Surface TEFLON® for no-stick cooking, no-scour cleanup. Controlled heat. Washes under water. Complete with Control Master, vented cover, Fry Basket, and Hard Surface TEFLON®. Shpg. wt., 7 lbs. **XDFT5 S1867** \$27.45



B. JUMBO FRY PAN—Cook for a crowd on new king-size surface—almost 140 sq. inches. DuPont TEFLON® for no-stick cooking, no-scour cleanup. Control Master maintains heat automatically, detaches so Fry Pan washes under water, without scrubbing. High Dome cover. Shpg. wt., 10 lbs. **XFPT15 S1956** \$29.95
 Similar to above, except 11" size. **XFPT11 S1636** \$25.95

C. CAST ALUMINUM PRESSURE COOKER—New stain-resistant alloy retains polish longer, will not warp. Styled for modern kitchens. Light-weight for easier handling. Faster warm-up and faster cooking. Turns inexpensive meals into a feast. 4 qt. size. Shpg. wt., 6 lbs. **PCC4 S988** \$16.45
 Same as above, except 6 qt. size. Shpg. wt., 8 lbs. **PCC6 S1188** \$20.45
 Same as above, except in gleaming stainless steel. 4 qt. size. **PCS4 S1498** \$23.95



D. BROILER-OVEN—A convenient portable oven for rolls, pastries. Turn over to broil steaks, chops, hamburgers. Thermostatically controlled heat for baking, broiling. Gleaming chrome, black handles. 16½" x 11¼" x 8½". Shpg. wt., 11 lbs. **B01 S1571** \$22.95

E. CORDLESS ELECTRIC HAIR BRUSH—Modern hair care for the whole family. Gentle vibrating action makes each stroke more effective. Soothing Massage Pad on back. Cordless—operates on long-life alkaline battery. In convenient, sanitary clear plastic carrying case. Complete with battery. Shpg. wt., 2 lbs. **EB1 S541** \$7.95



F. TOASTER-BROILER—For fast, convenient cooking in kitchen, at the table, porch or patio. Steaks, chops, hamburgers, toasted and grilled sandwiches. Calrod heating element gives quick, even cooking. Satin chrome with black trim. 13" x 10 3/16" x 5 5/8". Shpg. wt., 6 lbs. **TOB2 S864** \$12.95

G. AUTOMATIC CAN OPENER-KNIFE SHARPENER—Opens cans of every size and shape, quickly and cleanly... holds can securely in place. Magnetic control arm holds lid away from food. Knife-sharpener keeps all knives sharp as new. Shpg. wt., 5 lbs. **C1 S1221** \$17.95



H. COFFEEMAKERS—Brews a cup a minute, automatically perfect every time... keeps coffee sipping hot. Easy to use, no controls to set. Gleaming stainless steel. Easy to clean... completely submersible, washes under water. Generous open spout cleans easily, can't trap stale coffee oils or grounds. Black trim. 2-9 cup. Shpg. wt., 4 lbs. **CM9 S1558** \$23.95
 Same as above, except 4 to 12 cups. Shpg. wt., 5 lbs. **CM12 S1838** \$27.95



MAGIC HOSTESS® / Giftworthy Housewares

A Budget Electric Can Opener

Compact, quality-crafted workover! Tapered styling, deluxe conveniences. Super-hard cutting wheel opens tall cans, small cans, all cans. Big 3/4" skip-proof feed gear. Gleaming chrome piercing lever, removable chrome magnet. "Fold-A-Way" table rest for heavy cans. Recessed carrying handle, built-in cord storage. Non-mar feet. Beautiful high-impact Styrene case. UL 5 lbs. 5753 \$799 White or Sandalwood 12.95

B Budget Electric Opener/Sharpener

Two basic appliances in one! Opens all cans — every size, shape. Sharpens non-serrated knives to a factory-keen edge. Stainless steel guides keep blade at correct angle. Removable magnet, carrying handle. "Fold-A-Way" table rest. UL 5 1/4 lbs. 5752 \$1094 White or Sandalwood 16.95

C Automatic Can Opener/Sharpener

Gifted combination of modern beauty and push-button efficiency! "Power pierce" starting. Touch lever to open any can — shuts off automatically. Leaves a smooth drinking-cup edge. Precision sharpens all non-serrated blades. Auxiliary knife sharpener button. Stainless steel knife guides. Removable chrome magnet. Cord storage, carrying handle. "Fold-A-Way" table rest. Lustrous high-impact Styrene. UL 5 1/4 lbs. 5799 \$1152 White and Gold Trim 19.95

D Budget Automatic Can Opener

Fully automatic from start to stop! Touch of the lever "power pierces" can, severs lid, shuts off motor. Decorative Styrene-covered lever. Chrome magnet lifts off for rinsing. Convenient cord storage, carrying handle. "Fold-A-Way" table rest for large cans. Quiet, life-lubricated motor. Distinctive shadow-box design. UL 4 3/4 lbs. 5798 \$880 White and Gold Trim 14.95

E Combination Salad Maker/Meat Grinder

A whole kitchen in one appliance! Shreds, grates, slices, waffles. Grinds, chops. Interchangeable aluminum hoppers. Recipe book, 17-pc. set. C587 \$1330 Chrome, 5 Cones, 7 1/2 lbs. 19.95
Salad Maker Only, 3 Cones
581/3 \$663 White, 4 1/2 lbs. 9.95
550M \$597 Meat Grinder, White, 3 1/2 lbs. 8.95

F Table/Wall Ice Crusher

Mounds of crushed ice with the turn of a handle! Crushes fine or coarse. Stainless steel double-action blades. Jumbo ice cup holds full tray; doubles as serving bucket. Large capacity diecast hopper with chrome top, easy-grip handle. Sleek styling "at home" in kitchen, family room, den. Heavy-duty wall bracket. Rubber feet. 4 lbs. 547 \$663 White, Red, Yellow, Pink, Turquoise 9.95

G Deluxe Automatic Ice Crusher

An avalanche of crushed ice in seconds! Sparkling magic for frosty drinks, crisp salads, chilled desserts. Custom crushes from nugget coarse to extra fine — fast as you feed it in. Handy selector dial. Precision stainless steel blades. Built-in ice drawer holds full tray. Handsome Styrene case. 5400 \$1997 White with Gold. UL 12 lbs. 29.95

H Deluxe Electric Juicer

Gets all the juice automatically, in seconds! Vitamin rich, freshly squeezed, better tasting. No seeds, pulp or bitter rind oil. Two sturdy plastic reamers, large for grapefruit, oranges; small for lemons, limes. Reamers nest for storage. Jumbo bowl with juice spout. Efficient strainer has lift tab. Dishwasher-safe juicing parts. Sturdy base. 5960 \$1117 White With Charcoal. UL 6 lbs. 18.95

I "Single-Action" Manual Juicer

A half turn gets all the juice! "Konvakone" strainer extracts fresh, rich, natural juice. No pulp or rind oil. Easy-grip chrome handle. Aluminum juicing parts. Jet sweep styling. 6 1/4 lbs. 5465 \$597 White, Yellow, Sandalwood. 8.95



HAMILTON BEACH

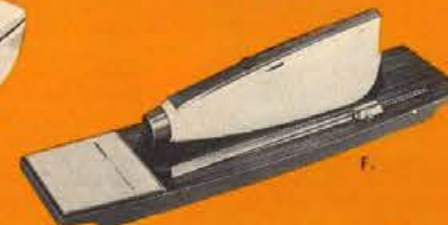

- A. HAMILTON BEACH COOKBOOK BLENDER—Multi-speed solid state control. Ultra quiet beautiful low silhouette styling. Exclusive convenience feature, "Auto-Spatula", for quick, non-stop blending. 42 oz. Tyrl container with pouring spout, cup measurements and handle. Removable cutting unit with four surgical steel blades. Gleaming chrome with woodgrained accents. Guaranteed 5 years. Shpg. wt., 10 lbs. 256 \$4016 \$59.95
- B. HAMILTON BEACH COOKBOOK BLENDER—Seven speeds. Strong 44 oz. Tyrl container with pouring spout, cup measurements, handle. Two-piece leakproof cover with removable cap. Removable cutting unit with four surgical steel blades. 208-page cookbook. White and Chrome. Shpg. wt., 16 lbs. 211 \$2514 \$33.95
- C. HAMILTON BEACH SUPER DELUXE MIXETTE PORTABLE MIXER—Contemporary styled and featuring a hand-contoured nonslip handle, fingertip 3-speed control, beater ejector, large nonsplash beaters and detachable cord. Stands on end—hangs on wall. White, yellow, pink or turquoise; all with gleaming chrome top. 5 year guarantee. Shpg. wt., 4 lbs. 79 \$1307 \$19.95
- D. HAMILTON BEACH DELUXE MANICURIST—Electric manicure set. Quick—safe—easy. Professional-type nail care at home. Sliding door tool compartment. Six precision-made attachments. Cable and cord storage. Nail dryer. Colors: Grecian Gold, Petal Pink or Island Blue. Shpg. wt., 5 lbs. 230 \$1612 \$21.95
- E. HAMILTON BEACH MIXETTE PORTABLE MIXER—Fingertip switch 3-speed control on top. Nonslip closed-handle design. Nonsplash chrome-plated beaters. Beater ejector. Stands on end or hangs on wall. White. Shpg. wt., 4 lbs. 87 \$825 \$12.50
- F. HAMILTON BEACH "SWITCHBLADE" ELECTRIC KNIFE—"Turn the blade—not the handle." Blade rotates for easy carving both vertically and horizontally. Textured white handle, light olive trim. Safety switch. Detachable cord. Textured storage tray. Shpg. wt., 4 lbs. 283 \$2186 \$28.95
- G. HAMILTON BEACH ELECTRIC KNIFE—Slim, easy to grip handle. Convenient on-off thumb button. Precision-ground stainless steel blades. Large blade release button. Built-in counter rest. 8 foot permanently attached cord. 5 year guarantee. Shpg. wt., 4 lbs. 275 \$1249 \$19.95
- H. HAMILTON BEACH FOOD MIXER—The best Stand Mixer. Gleaming chrome with two stainless steel bowls. 10-speed fingertip control with Mix-Guide. Chrome-plated one-piece beaters. Unlock mixer from stand and it's a portable. Bowl control for full coverage mixing. Shpg. wt., 15 lbs. KC \$4720 \$69.95
Similar to above, except White with Pyrex bowls. 019 \$3711 \$49.95
- J. HAMILTON BEACH FOOD MIXER—White enamel finish with two pyrex bowls. Lifts off stand for single hand portability. Specially designed heel rest. Nine speeds, fingertip control. Large chrome plated steel beaters. Push button beater ejector. 5 year guarantee. Shpg. wt., 17 lbs. 15 \$2462 \$33.50
- K. HAMILTON BEACH GOURMET CENTER—"5 in 1" appliance designed so that three attachments—meat grinder, ice crusher and salad maker, operate on one end, leaving the opposite end for the can opener and knife sharpener attachments. Twin push-button releases. Push-button on/off switch and cord storage base for added convenience. Recipe book included. Guaranteed 5 years. Shpg. wt., 10 lbs. 222 \$2283 \$29.95
556 \$761 Meat Grinder. Shpg. wt., 3 lbs. \$9.95
577 \$1087 Ice Crusher. Shpg. wt., 3 lbs. \$14.75
553 \$1087 Salad Maker. Shpg. wt., 5 lbs. \$14.75
569 \$708 Can Opener. Shpg. wt., 2 lbs. \$9.50
570 \$708 Knife Sharpener. Shpg. wt., 2 lbs. \$9.50

See pages 1 and 2 for price and shipping information. Add 2% to your cost for State Tax on all items in this Catalog.



A. HOOVER PORTABLE VACUUM CLEANER—Most efficient canister ever made. Automatic cord reel. All attachments fit neatly inside. Compact. Powerful. Throw-away bags. Looks and carries like light-weight luggage. Shpg. wt., 25 lbs.

*2201 — Our Every Day Low Price Available on Request.

B. HOOVER CONVERTIBLE VACUUM CLEANER—The best life insurance your rugs ever had! Hoover's "triple-action" cleaning. Throw-away bags. Powerful efficient 2-speed motor. Automatic rug adjustment, and toe operated adjuster for extremely thick carpets or rugs. Shpg. wt., 17 lbs.

*1060 — Our Every Day Low Price Available on Request.

C. HOOVER DIAL-A-MATIC VACUUM CLEANER—Now from every angle! Upright efficiency. . . . Canister versatility. Big 1½ H.P. motor. "Time to Empty" signal. Throw-away bags. "Power dial" gives complete control of the suction. Cleaning tools available at slight additional cost. Shpg. wt., 13 lbs.

*1120 — Our Every Day Low Price Available on Request.

D. HOOVER HANDIVAC VACUUM CLEANER—Amazingly versatile. Lightweight and easy to use. Efficient combination rug and floor nozzle. Use on the floor—or above the floor by removing handle and using shoulder strap. With attachments. Shpg. wt., 8 lbs.

2900 — Our Every Day Low Price Available on Request.

E. NEW HOOVER FLOOR-A-MATIC RUG FLOOR CONDITIONER—Takes up where your Vacuum Cleaner leaves off. Shampoos carpets; power scrubs floors; exclusive wet pick-up; waxes, polishes, buffs, damp mops floor. Convenient easy-to-use controls. Large, ½ gallon tank. Separate "dirty water" container. Complete with scrubbing and polishing brushes, rug shampoos, cleaning and waxing pads, damp mop, lambs wool and buffing pads. Shpg. wt., 15 lbs.

*3600 — Our Every Day Low Price Available on Request.



F. HOOVER BLENDER—Insta-matic blending—7 pre-selected speeds at your finger tips. King-size 48 oz. capacity. No-tip power unit. Modern styled base houses a powerful 600 watt motor. Shpg. wt., 12 lbs.

8950 \$3595 \$49.95

G. HOOVER BLENDER—Two-speed. Large 48 oz. (6 cup) container, of clear, impact-resistant styrene. Powerful air-cooled motor. Specially designed cutting blades—ever-sharp stainless steel. Shpg. wt., 10 lbs.

8940 \$1991 \$32.95

H. HOOVER "FOLD-UP" PORTABLE HAIR DRYER—Folds down to hat box size. Four temperature settings. Hood can be raised or lowered by a touch of the finger. Lightweight. "easy to carry, easy to store". Dries hair fast. No need for bonnets or hair nets. Shpg. wt., 10 lbs.

8241 \$2598 \$36.95

J. HOOVER ELECTRIC FRY PAN—Cooking surface is gleaming stainless steel. Fast, even cooking. Temperature control. High-dome aluminum lid gives increased capacity. Completely immersible for easy washing. Shpg. wt., 8 lbs.

8600 \$2194 \$27.95

L. HOOVER AUTOMATIC TOASTER—Selecta-Shadow color control will adjust toasting time to the condition of the bread. Styled in Chrome, brushed aluminum and black. Shpg. wt., 5 lbs.

8500 \$1138 \$14.95

M. HOOVER AUTOMATIC CAN OPENER—Beautiful chrome base conceals the fold-out extendable legs. Completely automatic. Polished chrome magnet. Nylon-lined cutter wheel. Quiet, heavy-duty power unit. Shpg. wt., 7 lbs.

8000 \$1456 \$18.95

N. HOOVER SPRAY, STEAM/DRY IRON—Exclusive stainless steel ironing surface is stain and scratch resistant. "Channeled steam" design. Fabric selector dial. Large water capacity—can use any kind of water. In gleaming chrome and white with gold and black accents. Shpg. wt., 5 lbs.

4400 \$1494 \$19.95

COMPLETE LINE OF ALL HOOVER FLOOR CARE PRODUCTS, BAGS AND BELTS AVAILABLE.

*Shipped via Express only. Refer to Express rate chart on Page 2. See pages 1 and 2 for price and shipping information. Add 2% to your cost for State Tax on all items in this catalog.

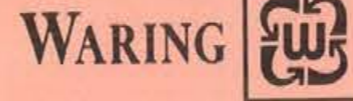

WARING SUPER ROBOT BLENDER

14-speed blender. Solid State control for constant power on all speeds. Automatic 60 second timer. Heavy duty motor. Chrome finish base. 5-cup Cloverleaf shape glass container. 128 page cookbook included. Shpg. wt., 11 lbs.

GB-14 \$4199 \$56.95

WARING 8 PUSH-BUTTON TIMER BLENDER

8 special speeds for each blending job. Has 5-cup Cloverleaf shape glass container. Automatic 60 second timer. Powerful motor. Solid State for more efficient blending. 128 page cookbook included. Shpg. wt., 9 lbs.

TB-8 \$3199 \$43.95



WARING 8 PUSH-BUTTON BLENDER

A special speed for every blending job. Solid State. 5-cup heat-resistant Cloverleaf glass container. Chrome-finish base. 128 page cookbook included. Shpg. wt., 9 lbs.

FT-8 \$2699 \$36.95

WARING CREST PUSH BUTTON BLENDER

Push button controls. Durable 4 cup clover-leaf shaped container with 2 piece flexi-grip lid and 2 oz. measure. Chrome base. Shpg. wt., 6 lbs.

BL-2 \$1799 \$24.95



WARING ICE JET

Fits most Waring Blender bases. Crushes 4 full trays of ice in 90 seconds. Comes complete with ice storage bag, plunger cap and recipe booklet. Shpg. wt., 6 lbs.

BA-1 \$930 \$16.95



RONSON DELUXE 5-SPEED BLENDER

The world's most powerful, most advanced blender. Handy 5-speed push-button Speed Selector. Largest capacity food container. 1½ useable quarts (6 full 8 oz. cups). Detachable carafe base for easy, safe cleaning. Shpg. wt., 13 lbs.

42201 \$3573 \$54.95



RONSON STANDARD 2-SPEED BLENDER

Giant blades for faster, more even chopping and blending. Wide-bottom food container. Easy-to-use 3 position, single control knob. Huge 48 useable oz. food container. Lightweight, balanced, decanter-shaped food container. Shpg. wt., 12 lbs.

42202 \$2632 \$42.95

RONSON ROTO-SHINE "MAGNETIC" ELECTRIC SHOE POLISHER

Applies polish, brushes and buffs shoes at the flick of a switch. . . . picks up brush attachments magnetically. . . . and ejects at the touch of a button. Convenient 2-speed operation. Includes: Applicators, brushes, buffers, extra flannels, and brush and 3 cans polish. In hard wood storage chest with footrest. Shpg. wt., 10 lbs.

77217 \$1788 \$26.95



RONSON DELUXE 15-INCH BROILER-OVEN

Large 11" x 11" broiler tray adjusts to and from heat by special mechanical device. Large 12" x 10" x 6" baking area has thermostatically controlled heat. Two heating elements. 3-way switch. Glowing signal light. Removable oven door. Shpg. wt., 21 lbs.

*48102 \$3139 \$47.95



EMPIRE METAL WARE COFFEE MAKER

Designed for 'cup 'n saucer' serving. Starts 'perking' in seconds. Fully automatic. Red signalite glows when coffee is done. Attractive, self-closing "no drip" faucet. 12 to 32 cups. Shpg. wt., 5 lbs.

2032-D \$895 \$13.95



EMPIRE METAL WARE AUTOMATIC "COFFEE QUICKIE"

Real handy for that quick cup of coffee at home or away. Easy pouring lip spout. Alcoa aluminum for lightness. Just plug in. . . . no timing! Stops automatically. 3 cup capacity. Shpg. wt., 3 lbs.

74 \$428 \$6.59



EMPIRE METAL WARE TRAVEL KIT

3-Cup automatic "coffee quickie". Everywhere you go. . . . Coffee as you like it. Just plug it in. . . . no timing. Stops automatically. Complete with 2 cups (unbreakable), 2 plastic covered boxes, 2 spoons, coffee measure, and plastic coffee bag. All in attractive plastic zipper case. Shpg. wt., 3 lbs.

074TK \$655 \$10.50

EMPIRE METAL WARE "KAR-N-HOME" PERCO KIT

Your Handiest traveling companion! Perfect coffee everytime! Operates from 12 volt automobile current or from regular 115 volt home circuit. Complete with 4 cups, 4 spoons, 2 plastic covered boxes for sugar and Pream, coffee measure, and plastic coffee bag. All in attractive plastic zipper case with carrying handle. Special bracket clamps to the car dash. Perco-Drip coffeemaker makes 6 cups. Shpg. wt., 5 lbs.

071TK \$1037 \$15.95



Add 2% to your cost for State Tax on all items in this catalog. See pages 1 and 2 for price and shipping information. *Shipped via Express only. Refer to Express rate chart on page 2.

Northern



A. NORTHERN FULLY AUTOMATIC ELECTRIC BLANKET

Rich fabric blend of 70% Rayon, 20% Cotton and 10% Acrylic... non-allergenic. Convertible custom fit... use flat or "snap" around. Machine washable and dryable. Mothproof. Convenient bedside control hangers. Fully automatic control with night light. Colors: Pink, Blue, Light Green, Beige, or Gold.

TWIN BED—SINGLE CONTROL—60" x 84". Shpg. wt., 5 lbs.
290 S1245 \$19.95

DOUBLE BED—SINGLE CONTROL—72" x 84". Shpg. wt., 6 lbs.
291 S1395 \$20.95

DOUBLE BED—DUAL CONTROL—80" x 84". Shpg. wt., 7 lbs.
292 S1795 \$26.95

B. NORTHERN RIVIERA FULLY AUTOMATIC ELECTRIC BLANKET

Luxurious 100% Acrilan. Resists matting, shedding, pilling. Washable, color-fast... won't fade, shrink or mildew. Mothproof, non-allergenic. Convertible custom fit... use flat or "snap" around. 100% nylon bindings. Fully automatic control with night light. Colors: Gold, Beige, Pink, or Blue.

TWIN BED—SINGLE CONTROL—62" x 84". Shpg. wt., 7 lbs.
960 1-S1925; 3-S1805 \$28.95

DOUBLE BED—SINGLE CONTROL—80" x 84". Shpg. wt., 7 lbs.
961 1-S2260; 3-S2120 \$33.95

DOUBLE BED—DUAL CONTROL—80" x 84". Shpg. wt., 8 lbs.
962 1-S2660; 3-S2495 \$39.95

KING-SIZE—DUAL CONTROL—102" x 90". Shpg. wt., 11 lbs. Available in flat style only.
963K 1-S4660; 3-S4370 \$69.95

C. NORTHERN AUTOMATIC ECONOMY HEATING PAD
Guaranteed 2 years. 100% wetproof pad with 3 positive heats. Pushbutton control. Removable washable flannel cover. 12" x 15". Shpg. wt., 2 lbs.
814 S369 \$5.95

D. NORTHERN AUTOMATIC QUALITY HEATING PAD
Guaranteed 3 years. A 100% wetproof pad with 3 positive heats. Pushbutton control. Washable flannel sanifresh cover. 12" x 15". Shpg. wt., 2 lbs.
816 S437 \$6.95

E. NORTHERN AUTOMATIC DELUXE HEATING PAD
Guaranteed 5 years. A 100% wetproof pad with modern Thermo-Dial control—6 positive heats. Zippered quilted satin sanifresh cover. 12" x 15". Shpg. wt., 2 lbs.
820 S556 \$8.95

F. NORTHERN AUTOMATIC SUPER DELUXE HEATING PAD
Guaranteed 5 years. A 100% wetproof pad with new Thermo-Dial control with 75 heat variations and convenient Nite Lite. 3 sanifresh covers: Broadcloth with ties; Flannel; Zippered quilted satin. The finest pad model 12" x 15". Shpg. wt., 2 lbs.
821 S620 \$9.95



G. CORY "ROYAL STAINLESS" ELECTRIC PERCOLATOR

Brews 3 to 10 cups automatically—keeps it warm automatically. Stainless steel construction throughout. Has handy cup markings, automatic flavor selector and signal light which glows when coffee is ready to serve. Shpg. wt., 4 lbs.
S10P S1749 \$24.95



H. CORY STAINLESS STEEL "PARTY PERC" ELECTRIC PERCOLATOR

Brews 8 to 30 cups automatically—keeps it warm automatically. Stainless steel construction throughout. Has no drip spigot, handy cup markings. Automatic signal light glows when coffee is ready to serve. Shpg. wt., 7 lbs.
AP30S S2210 \$34.95

I. CORY "BUFFET QUEEN" ELECTRIC PERCOLATOR

Brews 10 to 40 cups. Chrome body with heatproof wood-grain plastic trim. Features automatic flavor selector, ready light, temperature control, positive no-drip spigot, and cup markings on body and basket. Shpg. wt., 6 lbs.
AP40-3 S2810 \$39.95

CORY



J. UDICO AUTOMATIC CAN OPENER/KNIFE SHARPENER

All the latest features. Automatic—opens the can, removes the lid, shuts itself off. Sturdy all-metal construction in choice of Avocado, Yellow, White or Coppertone. Has cord storage, protective chrome working surfaces, double-lever piercing action, magnetic lid lifter. Shpg. wt., 8 lbs.
A-5 S1620 \$23.95



K. UDICO BROILMASTER OVEN BROILER

Chrome-finished. Big size: broils 2 big steaks, grills 12 hot dogs, toasts 6 slices. Also bakes and warms. Measures 10 1/2" x 16" x 8". Six-position thermostat control, two tubular heating elements, adjustable porcelainized tray, cord with reversible plug. Shpg. wt., 11 lbs.
OB-500 S1998 \$26.95

L. UDICO BROILMASTER OVEN BROILER

Large family size, 10 1/2" x 12" x 6 1/4". Broils two big steaks, grills twelve hot dogs, toasts, bakes, warms food. Has two heating elements—tubular for baking, open coil for broiling. New, reversible plug! Rich chrome finish with six-position thermostat control, adjustable porcelainized tray with nickel-plated grill. Shpg. wt., 9 lbs.
OB-200 S1312 \$19.95

UDICO

REGINA



A. REGINA 2-SPEED SHAMPOOER-FLOOR POLISHER
Heavy duty 400-watt motor. Dual torque power. "Super Shield" internal double insulation. All metal die-cast construction. New modern styling. All new 40 oz. Touch-O-Matic dispenser. Color: Tea Rose. Complete with liquid dispenser, 1 pr. combination waxing and scrubbing brushes, 1 pr. rug shampoo brushes, 1 pr. felt pads and 1 pr. pad holders. Shpg. wt., 21 lbs.
*P-1032 S3109 \$54.95

B. REGINA 3-SPEED HEAVY DUTY SHAMPOOER/POLISHER
All metal. Powerful 400-watt motor. Huge 120 oz. dispenser with automatic dispensing system. Dual torque power. "Super Shield" double insulation. 3-speed "Positive-Position" function selector. Color: Forest Green. Complete with 2 rug shampoo brushes, 2 polishing brushes, 2 scrubbing brushes, 2 steel wool pads, 2 felt buffing pads, 2 white wool pads, pad holders. Shpg. wt., 24 lbs.
*P-1125 S4096 \$69.95

C. REGINA ELEKTRIKBROOM VACUUM CLEANER
Two speeds. Comes with exclusive Regina Rug Pile Dial, handy dirt cup dispenser, swivel nozzle. Non-marring vinyl bumper. Lightweight. Color: Green and White. Shpg. wt., 7 lbs.
B755T S2921 \$39.95
B732 S2496 \$29.95

D. REGINA ELEKTRIK-SHOEBROY
Easy toe-touch on-off switch. Real bristle brushes for polishing. Lambs wool buffing bonnets for a mirror-like shine. Suction cups on bottom assure stability. Comes with an extra buffing bonnet. Shpg. wt., 8 lbs.
ES-43 S1998 \$29.95

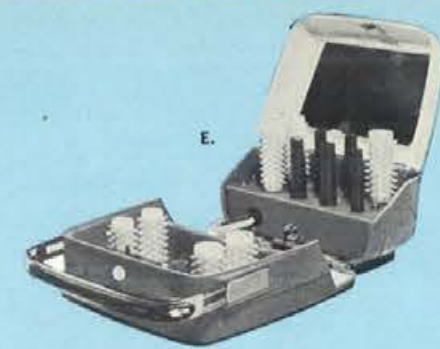

E. RAYETTE CINDERELLA PORTABLE ELECTRIC HAIR ROLLER KIT
Sets hair dry — in 10 minutes. Complete, convenient — needs no water, setting lotions, gels or sprays. Super-simple operation. Versatile. Smart, high-impact travel case. Shpg. wt., 4 lbs.
1535 S1997 \$29.95

F. REMINGTON CUSTOM CORDLESS KNIFE
Elegant brushed-chrome handle. Fine, lightweight, balanced design. New blade design — plus safety sheath for handling blade. Complete cordless portability. Compact charging-storage stand. Shpg. wt., 5 lbs.
CK2 S2175 \$29.95

G. REMINGTON DELUXE CORDLESS KNIFE
Recharges automatically in its handsome walnut wood grain console. Exclusive brushed-chrome handle. Lightweight. Newly designed blades for faster, easier carving. Positive-lock blade holder. Starting button with safety lock. Shpg. wt., 6 lbs.
CK1A S2475 \$34.95

H. KITCHENAID FOOD MIXER
The big difference is the power to pull through heavy loads and mix them thoroughly. The two-way motion single beater gives most thorough mixing possible. Beater rotates opposite direction of bowl. More than just a mixer — a dozen attachments available that really make light work of kitchen tasks. 4-quart size. White. Shpg. wt., 22 lbs.
*4CW S5000 \$72.95



I. WATER PIK ORAL HYGIENE APPLIANCE
New features, trim contemporary lines. Rich golden beige in color. Extra water flow features, trim contemporary lines. Rich golden beige in color. Extra water jet capacity. Convenient on-off bar. Calibrated pressure control dial. Hide away jet storage. Four Jet Tips, wall mounting bracket included. Shpg. wt., 4 lbs.
37 S2250 \$29.95
Similar to above, except economy model in two-tone aqua.
39 S1895 \$24.95

J. BROXODONT ELECTRIC TOOTHBRUSH
Squibb automatic action brush for teeth and gums. For more effective dental hygiene for the whole family. Motor unit and cord unit are sealed. Plastic storage case with optional wall bracket. Complete with four toothbrushes. Shpg. wt., 2 lbs.
BRI S1295 \$19.95

K. SUNBEAM CORDLESS HYGIENIC TOOTHBRUSH
Brushes up and down automatically. Safe—cordless. Hygienic—easy to keep clean. Operates on a rechargeable energy cell. Recharges automatically when stored in stand. Complete with bracket for easy wall mounting. Comes complete with 4 brushes. Shpg. wt., 2 lbs.
C77 S1399 \$20.75

L. LADY SUNBEAM MANICURIST
For beauty at your fingertips. Professional-style home manicures—simple, easy and inexpensive. Gently, effectively. Comes with a power cable and 5 attachments for complete at-home "beauty salon". Special nail drying opening. Pink or blue. Shpg. wt., 5 lbs.
MS1 S1653 \$22.95

M. MODERN LADY MANICURE SET
Newest manicuring method. Shapes, trims, files. Buffs and polishes and removes callouses. Battery operated. Batteries included. Shpg. wt., 3 lbs.
LM1 S395 \$5.95

N. INTERMATIC TIME-ALL
Turns lights and appliances on and off automatically. Just plug in, set and forget. Needs no daily resetting and times any off or on period from one to 24 hours. 6 ft. cord. Shpg. wt., 2 lbs.
A211 S863 \$12.95

Add 2% to your cost for State Tax on all items in this catalog. See pages 1 and 2 for price and shipping information. *Shipped via Express only. Refer to Express rate chart on page 2.

NON-ELECTRIC STERILIZER AND FORMULA SET—All aluminum with heat-resistant handles. Rustproof rack holds 8 bottles for terminal or regular sterilizing. Rack lifts out easily for refrigerator storage. Includes sterilizer, 32-oz. plastic measuring pitcher, tongs, measuring spoons, funnel, bottle brush, nipple brush, six 8-oz. and two 4-oz. Nursmatic bottle sets. Shpg. wt., 7 lbs.
621 S666 \$9.98
STERILIZER with bottle rack only.
620 S332 \$4.98
 Shpg. wt., 3 lbs.



AUTOMATIC ELECTRIC STERILIZER AND FORMULA SET—For regular sterilizing or terminal method. Just add water, plug in—shut off automatically. Aluminum cover, high-impact plastic base. Set includes sterilizer, 8-bottle rack, parts tray. 32-oz. plastic measuring pitcher, funnel, measuring spoons, tongs, bottle brush, nipple brush, six 8-oz. and two 4-oz. Nursmatic bottle sets. Shpg. wt., 8 lbs.
200X S1133 \$16.98
STERILIZER with bottle rack, parts tray only.
200 S799 \$11.98
 Shpg. wt., 4 lbs.

Hankscraft quality baby products



DELUXE CARRY-ALL DIAPER BAG—A big 17" x 7" x 11" — roomy, stylish, with flip-top that stays shut. Large main compartment, divider pocket, front pocket, two 2-bottle end loops. Washable inside and out. Fiberglass insulated.
516-4 S465 \$6.98
 Shpg. wt., 3 lbs.

DELUXE BOTTLE WARMER-VAPORIZER—Can do two jobs. Heats Baby's bottle, has vaporizer attachment. Heat-resistant plastic. Specify pink, blue or maize.
1014 S265 \$3.98

CRIB SET AUTOMOBILE BOTTLE WARMER—Fully insulated plastic case keeps formula cool—then heats it quickly. Plugs into any 12-volt lighter socket.
10A S233 \$3.50



CRIB SET HOT 'N' COLD ELECTRIC FEEDING DISH—First food warmer with a spot for gelatin or ice cream. Two sections heat food — one remains cool! Thermostatically controlled. Durable Melamine plastic. Suction cup base. Completely immersible—decorations won't fade. Detachable 6-ft. cord.
488C S666 \$9.98
 Shpg. wt., 2 lbs.



All electrical items operating on 110-120 volt, A.C. are approved by Underwriters' Laboratories.



Hankscraft vaporizers-humidifiers



STEAM VAPORIZER-HUMIDIFIER—Provides the uninterrupted steam therapy your doctor recommends! Also serves as the ideal room humidifier. Large 1½-gal. capacity provides up to 12 hours of soothing steam! Fully automatic—shuts off when water is gone. Sturdy break- and chip-resistant all-plastic construction. Trouble-free operation.
206 S730 \$10.95
 Shpg. wt., 4 lbs.



SPECIALLY FORMULATED VAPORIZER FLUID—Adds medicated vapor to steam for hours of soothing relief from colds, croup, other respiratory troubles. 8-oz. bottle.
298C S199 \$2.98

STEAM VAPORIZER-HUMIDIFIER—Fully automatic. Just add water and plug in. Easy to use. Designed for years of effective, trouble-free service. 1 gal. capacity provides 6-8 hours of steady, healthful steam. Glass container in break-resistant plastic base.
202B S530 \$7.95
 Shpg. wt., 6 lbs.



PORTABLE COOL-VAPOR HUMIDIFIER-VAPORIZER—Recommended and used by many doctors and hospitals. As a vaporizer it provides high-humidity treatment of colds, respiratory troubles. As a humidifier it restores comfortable humidity to areas up to 4000 cu. ft. Adjustable flow. 1½-gal. capacity. Lifetime-lubricated motor. Break-resistant polystyrene.
240 S1330 \$19.95
 Shpg. wt., 8 lbs.

COOL-VAPOR HUMIDIFIER-VAPORIZER—Modern Hankscraft design at a low price. Same action as above. Durable one-piece plastic base. Lifetime-lubricated motor. 1-gal. capacity; runs 8-10 hours.
242 S865 \$12.98
 Shpg. wt., 4 lbs.

Add 2% to your cost for State Tax on all items in this catalog.

See pages 1 and 2 for price and shipping information.

EKCO Flint

STAINLESS STEEL COOKWARE with Triple Wall Construction



Self Basting Covers • Vapor Seal Rims • Radiant Heat Core with 2 layers of stainless steel enclosing a heat distributing metal center.

Have tastier more nutritious food cooked the waterless way in Flint Cookware. Cleans easily because of non porous stainless steel. Covers invert for easy stacking. Knobs and handles are ovenproof to 375° F.

11-PC. MASTER CHEF SET.
 Everything you need to cook deliciously fresh food! Set includes: 1-qt., 1½-qt., 2-qt. Saucepans with covers, 4½-qt. covered saucepot, 7" open skillet and 10" covered skillet. 2-qt. saucepan cover fits 7" skillet.
***7678 S3745 Wt. 19 lbs.** \$49.95

Many open stock styles, sizes. Choose now to meet your every cooking need!
1-QUART SAUCEPAN with cover.
7601 S521 Wt. 2 lbs. \$6.95
1½-QUART SAUCEPAN with cover.
7611 S596 Wt. 2 lbs. \$7.95
2-QUART SAUCEPAN with cover.
7612 S671 Wt. 2 lbs. \$8.95

3-QUART SAUCEPAN with cover.
7623 S788 Wt. 3 lbs. \$10.50
2-QUART DOUBLE BOILER with cover.
7632 S1046 Wt. 3 lbs. \$13.95
4½-QUART DUTCH OVEN with trivet and cover.
7604 S1121 Wt. 4 lbs. \$14.95
6-QUART DUTCH OVEN with trivet and cover.
7664 S1196 Wt. 5 lbs. \$15.95
4½-QUART SAUCEPOT with cover.
7614 S971 Wt. 3 lbs. \$12.95
6-QUART SAUCEPOT with cover.
7666 S1046 Wt. 4 lbs. \$13.95

8-QUART SAUCEPOT with cover.
7686 S1121 Wt. 5 lbs. \$14.95
7-INCH OPEN SKILLET, No cover.
7667 S446 Wt. 2 lbs. \$5.95
7-INCH SKILLET with cover.
7647 S596 Wt. 2 lbs. \$7.95
8-INCH SKILLET with cover.
7668 S713 Wt. 3 lbs. \$9.50
10-INCH SKILLET with cover.
7670 S938 Wt. 4 lbs. \$12.50
12-INCH SKILLET with cover.
7692 S1196 Wt. 5 lbs. \$15.95
10¼-INCH CHICKEN FRYER with Hi-Dome cover.
7681 S1121 Wt. 5 lbs. \$14.95

EKCO TEFLON ALUMINUM COOKWARE



NOW WITH NEW! hardcote TEFLON
 invites use of metal, wood or plastic tools.

SAME QUICK CLEAN • NO STICK QUALITIES...
 but NEW hardcote enables metal to safely be used with it.

Teflon surfaces are dark coffee white cover knobs are Burgundy Phenolic. Pan bodies are modern low silhouette, which afford full burner coverage even with the smallest saucepan.

7-Piece Set
 1 & 2 Quart Covered Saucepan
 5 Quart Covered Dutch Oven
 10" Open Skillet (Dutch Oven Cover Fits)
M-6337 S1496 Wt. 8 lbs. \$19.95

8-Piece Set
 1, 2 & 3 Quart Covered Saucepan
 5 Quart Covered Dutch Oven
 10" Open Skillet (Dutch Oven Cover Fits)
M-6338 S2096 Wt. 10 lbs. \$27.95

OPEN STOCK
1-QUART SAUCEPAN, covered.
M-6311 S319 Wt. 1 lb. \$4.25
2-QUART SAUCEPAN, covered.
M-6312 S394 Wt. 2 lbs. \$5.25
3-QUART SAUCEPAN, covered.
M-6313 S469 Wt. 3 lbs. \$6.25
8-INCH SKILLET, open.
M-6348 S319 Wt. 2 lbs. \$4.25
8-INCH SKILLET, covered.
M-6358 S371 Wt. 2 lbs. \$4.95
10-INCH SKILLET, open.
M-6340 S413 Wt. 2 lbs. \$5.50

10-INCH SKILLET, covered.
M-6350 S521 Wt. 3 lbs. \$6.95
5-QUART DUTCH OVEN, covered.
M-6315 S563 Wt. 3 lbs. \$7.50
2-QUART CASSEROLE, covered.
M-6322 S394 Wt. 2 lbs. \$5.25
3-QUART CASSEROLE, covered.
M-6323 S469 Wt. 3 lbs. \$6.25
3-CUP EGG POACHER
M-6213 S149 Wt. 1 lb. \$1.98



EKCO SIDE HANDLE STAINLESS STEEL MIXING BOWL SET. Three bowls nest for easy storage. Have black dishwasher proof handles for safe, easy carrying. Bowls are handsome enough to serve snacks and chips at parties. Set, 1½, 2 and 3 qt.
6983 S746 Wt. 3 lbs. \$9.95



WHISTLING TEA KETTLE. Carefree stainless steel body with firm-grip Bakelite handle. Trigger-action cover on spout. Fast-heating copper bottom. 2½ quart capacity. Wt. 1.7 lbs.
7622 S371 \$4.95



EKCO hardcote TEFLON GRIDDLE has full 121 square inches of cooking surface that holds 4 large pancakes, 9 hamburgers, and 9 eggs. Extra heavy aluminum base heats evenly and quickly. Dark Coffee color hardcote Teflon interior.
M-6361 S446 Wt. 3 lbs. \$5.95



FLINT STAINLESS STEEL COLANDER. Perfect for washing and draining greens and spaghetti. Bottom designed so it drains completely. Can also be used at table for fruit, hot buns and popcorn. 3-quart capacity.
7244 S446 Wt. 2 lbs. \$5.95

†Teflon is a registered trademark for Du Pont's TFE finish.

FLINT Cutlery

with Stainless Vanadium Steel Blades

GUARANTEED SHARP* FOR FIVE YEARS by **EKCO**

*If not satisfied with the cutting edge, return knife, with 50¢ to cover cost of handling and postage and our factory trained craftsmen will re-set the edge, or replace knife and return to you, postpaid.



6-PC. CUTLERY SET. In hand rubbed mahogany holdster. Holds paring, French Cook's and 9" roast slicer knives with Hollow Ground Blades. Utility, Poultry & Steak and Bread & Cake Knives with Waverly Edge Blades. Gift Boxed. Wt. 3.8 lbs. 7006N S1646 \$21.95



6-PC. STEAKSTER SET In hand rubbed mahogany holdster. Waverly edge blades make short work of tough cutting jobs. Dishwasher-proof handles of handsome Pakkawood. Set includes: 6 steak knives plus handsome Holdster. Gift boxed. Wt. 1.2 lbs. 7036N S1121 \$14.95



5-PC. CUTLERY SET. In hand rubbed mahogany Holdster. Holds paring, butcher and 9" roast slicer knives with Hollow Ground Blades. Utility, poultry & Steak Slicer knives with Waverly Edge Blades. Mahogany holdster protects and beautifies. Gift boxed. Wt. 2.8 lbs. 7029N S1346 \$17.95



6-PC. CUTLERY SET. Includes paring, French Cook's knives with Hollow Ground Blades. Utility, poultry and steak, 9" roast, bread & cake knives with Waverly Edge Blades. A knife for every slicing, cutting, chopping or paring job. Gift boxed. Wt. 1.8 lbs. 7030W S1271 \$16.95



3-PC. CARVING SET... Handsome enough for dining room best... rugged enough for every day use! Includes: Two-tine fork, magnetized sharpening-honing steel and 9" hollow ground roast knife. Pakkawood handles with firm-grip fingertip notches. Gift boxed. Wt. 1.5 lbs. 7033 S821 \$10.95



5-PC. CUTLERY SET Has paring knife with Hollow Ground Blade, Utility, butcher, sandwich and 9" roast knives with Waverly Edge Blades. Dishwasher-proof Pakkawood handles resist burns, stains, chipping. Gift boxed. Wt. 1.4 lbs. 7031W S971 \$12.95



New Ground Finish on both Hollow Ground and Waverly Edge Blades for lasting sharpness! Dishwasher-proof Pakkawood Handles with fingertip notches for a firmer, safer grip.

EKCO CAROUSEL CUTLERY

Designed for company manners... they go 'round from kitchen to patio to dining table! Blue-White-Gold Color decorated handles. Stainless Vanadium steel blades. Dishwasher-proof.



6-PC. STEAKETTE SET. Unique stand-up holdster of ebony colored genuine mahogany holds 6 Steak Knives, with "Waverly" edge. Gift boxed. G5356W S746 Wt. 2 lbs. \$9.95

4-PC. CUTLERY WALL HOLDSTER SET. Ebony-colored holdster of genuine mahogany holds Paring, Utility and Sandwich Knives (all with "Waverly" edge) and Butcher Knife (hollow ground). All feature comfort-grip handles with perfect balance. Gift boxed. Wt. 1.6 lbs. G5314 S746 \$9.95



6-PC. CUTLERY WALL HOLDSTER SET. Genuine mahogany holdster in ebony color. Includes Paring, Utility, Sandwich Knives and Bread & Ham Slicer (all with "Waverly" edge) and Roast and Steak & Poultry Slicers (both hollow ground). Gift boxed. Wt. 2.6 lbs. G5316 S1121 \$14.95



EKCO FLINT KITCHEN TOOLS

Choose from stainless steel or chrome finished steel tools. Classic black or lovely decorated handles. All are dishwasher-proof!



3-PC. CAROUSEL KITCHEN TOOL SET. Matches Caroussel cutlery shown above. Blue-White-Gold Color decorated handles. Gleaming chrome-finished metal parts. Set includes: Basting Spoon, 2-Tine Fork, Turner. Gift boxed. C3373B S206 Wt. 2 lbs. \$2.75



7-PC. "FLINT" KITCHEN TOOL SET. America's No. 1 favorite among quality kitchen tools. Stainless steel parts, Black Bakelite handles. Includes: Turner, 2-Tine Fork, Basting Spoon, Ladle, Spatula, Potato Masher, Wall Rack. 1900 S1121 Wt. 5 lbs. \$14.95



7-PC. FLINT COOK & SERVE SET. Gleaming stainless steel tools with decorated Sandalwood handles. Dishwasher-proof. Includes: Masher, Ladle, Spatula, Basting Spoon, Turner, 2-Tine Fork, Wall Rack. Gift Boxed. G2400 S1121 Wt. 5 lbs. \$14.95



7-PC. CAROUSEL KITCHEN TOOL SET. Matches Caroussel cutlery shown above. Blue-White-Gold Color decorated handles. Gleaming chrome-finished metal parts. Spoon, Small Turner, Fork, Slotted Spoon, Spatula, Pancake Turner, Wall Rack. C3301B S446 Wt. 3 lbs. \$5.95

See pages 1 and 2 for price and shipping information.

Add 2% to your cost for State Tax on all items in this catalog.



CHESAPEAKE by Carvel Hall
3466 S1622—Six Steak Knives (8 1/2") \$24.95
3468 S1947—Eight Steak Knives (8 1/2") 29.95
3462 S1427—Carver (13") and Fork 21.95
3463 S1787—Carver (13"), Slicer (15 1/4") and Fork 27.50



LEISURE by Carvel Hall
2046 S1073—Six Steak Knives (8") 16.50
2048 S1427—Eight Steak Knives (8") 21.95
2441 S972—Carver (13") and Fork 14.95
2443 S1462—Carver (13"), Slicer (15 1/2") and Fork 22.50



VOGUE by Carvel Hall
5086 S1492—Six Steak Knives (8 1/4") \$22.95
5088 S1947—Eight Steak Knives (8 1/4") 29.95
5081 S1297—Carver (12 1/2") and Fork 19.95
5083 S1622—Carver (12 1/2"), Slicer (14 1/2") and Fork 24.95

SOMERSET by Carvel Hall
2866 S2142—Six Steak Knives (9") \$32.95
2868 S2597—Eight Steak Knives (9") 39.95
2862 S1947—Carver (12 1/2") and Fork 29.95

PRECEDENT by Carvel Hall
1866 S647—Six Steak Knives (8") \$ 9.95
1868 S878—Eight Steak Knives (8") 13.50
1862 S582—Carver (12 1/2") and Fork 8.95
1863 S777—Carver (12 1/2"), Slicer (13 1/4"), Fork 11.95

BOWIE KNIFE by Carvel Hall
Authentic reproduction of the celebrated Bowie in three-quarter scale. Functional, high carbon steel blade, durable wood handle. Over-all length 14 1/2". Shp. wt. 4 lbs.
8050 S1297 On Wall Plaque \$19.95



A. GRIFFON STEAK KNIVES AND CARVING SET
9-piece set. Luxurious steak knives at a budget price. Entire knife made of a solid piece of stainless steel. Cutting edges hand ground with serrated tips. Seldom need re-sharpening. Matching carver, fork and ham slicer. Shpg. wt., 5 lbs.
6768/5 S1050 \$17.50
Set of six steak knives only.
6767/3 S480 \$8.00

C. GRIFFON STEAK KNIVES
A smart practical steak knife set. Modern design. Each knife is made of solid stainless steel. With beautifully formed stainless steel and ebony handles. Lined wood box for protective storage. Shpg. wt., 3 lbs.
6795/G S900 Set of 6 \$15.00
6795/B S1200 Set of 8 \$20.00

B. GRIFFON STEAK KNIVES AND CARVING SET
9-piece set. Modern design. All blades are made of finest stainless steel. Rich stainless steel handles are inlaid with ebony. Resistant to burns, moisture and stains. Lined protective wood box. Set of six steak knives and carving set consisting of ham slicer, carver and fork. Shpg. wt., 5 lbs.
6797/10 S1950 \$32.50
3-piece carving set only.
6796/9 S1200 \$20.00

D. GRIFFON CARVING SET
Hot forged stainless steel. Each piece made of one solid piece and have handles inset with beautifully finished nova-wood. Three pieces consisting of fork, 7 1/2" carving knife, and 9" ham slicer. In wood rack for storage. Shipping weight, 3 lbs.
6771/22 S1350 \$22.50

E. GRIFFON STEAK KNIVES
A smart-looking, easy cutting steak knife set made from a solid piece of stainless steel. With handsome inlaid packwood handles. Especially shaped

for cutting perfection and comfortable use. Serrated tips permit easy cutting. Lined wood box for protective storage. Shipping weight, 3 lbs.
6787/41 S750 Set of 6 \$12.50
6787/40 S990 Set of 8 \$16.50

F. GRIFFON CARVING SET
Hot forged from a solid piece of stainless steel with inlaid packwood handles. Won't warp or crack. Specially shaped for easy cutting. Unusual sharp edges that stay sharp. Contains large 8" carver, 9" ham slicer and fork. Lined wood box. Shipping weight, 3 lbs.
6788/43 S990 3 Pc. Set \$16.50

G. GRIFFON STEAK KNIVES
New design idea. Hot forged sharp cutting one piece stainless steel blades that extend to handles and combine with rich nova-wood. In wood rack for easy drawer storage. Shipping weight, 3 lbs.
6770/20 S1050 Set of 6 \$17.50
6770/21 S1350 Set of 8 \$22.50

Add 2% to your cost for State Tax on all items in this catalog.

See pages 1 and 2 for price and shipping information.

No other scale is made like a **BORG** Factory-Tested for Accuracy



A. BORG SCALE 411-H—Smart slim bath scale with durable vinyl platform mat decorated in pink-and-tan pattern on solid color—White, Black or Pink—with matching baked-enamel metal trim. Large dial opening, easy-to-read numbers. Non-slip vinyl feet. Chrome-plated pick-up handle. Famous Borg precision mechanism. 250 lb. capacity.
411-H S463 Wt. 7 lbs. \$6.95

C. BORG SCALE 422-H—Pretty bath scale with decorated silver flower pattern on durable vinyl platform mat, against White, Black or Pink background. Wide V-dial, platform metal trim and pick-up handle all in sparkling chrome-plate. Easy-reading dial. Non-slip vinyl feet. Famous Borg precision mechanism. 250 lb. capacity. Wt. 7 lbs.
422-H S665 \$9.95

B. BORG SCALE 201—Popular oval-shape bath scale. Durable vinyl platform mat with gold flower pattern on solid color, matched by baked-enamel metal trim. Dial trimmed in gold enamel. Giant dial numbers. Non-slip vinyl feet. Borg precision mechanism. White, Black, Pink, Bristol Blue or Verdian Green. 300 lb. capacity.
201 S730 Wt. 9 lbs. \$10.95

D. BORG SCALE 7125-H—Beautiful bath scale with luxurious platform of man-made "fur", removable for laundering and easily re-attached, or can be replaced with different color. Decorative pick-up handle and trim finished in gold enamel. Stands up for storage. Borg precision mechanism. 300 lb. capacity. White, Black, Light Pink, Light Blue, Antique Gold or Verdian Green.
7125-H S730 Wt. 7 lbs. \$10.95



Gifts For All Occasions



THERMO TRAY HOT ELECTRIC TRAY—ROYALTY LINE
Deluxe gift line with surface of porcelain enamel on steel. Frame of gold anodized aluminum. Solid American walnut handles. Golden "Fleur-de-Lis" design on white background. Adjustable thermostat with on-off switch. Overall size: 18" x 10". Shpg. wt., 6 lbs.
T101 S995 \$15.95
Same as above, except overall size: 25" x 12". Shpg. wt., 9 lbs.
*T103 S1730 \$25.95



THERMO TRAY WARMING OVEN-TRAY
An attractive electric tray with large warming oven underneath. Surface of porcelain enamel. Frame and oven in golden anodized aluminum. American walnut handles. Adjustable temperature control. Overall size: 25" x 12". Shpg. wt., 12 lbs.
*T303 S2663 \$39.95



CRICKET HIGH INTENSITY LAMP
Arm stretches to 17". Weighted base. Unique 5-position rotary switch. 7-foot line cord. Key slot in base for wall hanging. Measures (closed): 2 1/2" x 2 1/4" x 6 3/4". Shpg. wt., 3 lbs.
6E41 S895 \$12.95



NORJAC ELECTRIC WARM-ALL BASKET
Excellent for heating and keeping oven fresh buns, rolls, toast, muffins and bagels. Removable plastic liner is provided for use with greasy foods. Detachable cord set, for convenience. 9 1/2" x 6 1/2". Shpg. wt., 5 lbs.
BBW10 S663 \$9.95



OVEN PROOF CERAMIC CASSEROLE
2 1/2 quart capacity. With candle warmer. Walnut and brass stand. Shpg. wt., 6 lbs.
760 S770 \$11.00



GENIE 6-PIECE BEVERAGE SERVICE SET
Serves beverages hot or cold. Insulated. Black or Avocado. Shpg. wt., 7 lbs.
G560-10 S1050 \$15.00
Server only. G560 S560 \$8.00
Set of four 10-oz. Low-Boys only. S10-4 S280 \$4.00
Tray only. 320 S210 \$3.00



CERAMIC REVOLVING LAZY SUSAN
With oven proof covered dish. On walnut base. 14" diameter. Shpg. wt., 8 lbs.
400 S695 \$10.00



CERAMIC LEAF SERVER
Three compartment serving dish for dips and relishes. Gold-toned handle. Shpg. wt., 4 lbs.
403 S420 \$6.00
Same as above, except two compartment server.
420 S350 \$5.00



CERAMIC COFFEE POT WARMER
14 cup capacity. With candle warmer. Walnut and brass stand. Shpg. wt., 7 lbs.
750 S770 \$11.00

Add 2% to your cost for State Tax on all items in this catalog. See pages 1 and 2 for price and shipping information. *Shipped via Express only. Refer to Express rate chart on page 2.

Year Round Gifts For Men



AUTO EMERGENCY KIT
Perfect for gift-giving this newest and most complete kit contains a selection of the most essential and needed products for any highway emergency. Kit consists of: Emergency Warning Blinker, Fire Extinguisher, Tire Inflator and Sealant, 2-way Flashlight, S.O.S. Warning Flag, First Aid Kit, and Handbook of First Aid, all packaged in a handsome luggage-type case. The handsome and convenient luggage-type case serves as a stand for the warning blinker. When placed on road or car the entire case acts as a warning beacon.
AE4 S663 Wt. 3 lbs. \$9.95

DELUXE AUTO EMERGENCY KIT Also includes plastic raincoat, windshield demister and anti-fog cloth.
AE5 S997 Wt. 3 lbs. \$14.95



DELUXE TOOL KIT
Twenty-one piece kit contains every tool necessary to tackle repair jobs at home; on the boat, in the car, or in the office. Contains: hammer, soldering iron, adjustable wrench, pliers, eight combination open end and box wrenches, screwdriver handle with eight interchangeable blades—regular and phillips screwdrivers, punch and claw. The high-finished tools are packed in a three compartment luggage-type case.
T02 S997 Wt. 3 lbs. \$14.95



CAR SPOTLIGHT
For signaling trouble, fixing a flat, or finding a house number. Has no batteries to burn out or recharge. Built-in reflector on back of light signals for safety. Twelve foot cord plugs into car cigarette lighter socket. Handsomely packaged in luggage-type case which serves as stand for spotlight, and converts it to a work light.
SP3 S463 Wt. 2 lbs. \$6.95



9-IN-1 TOOL
Most versatile tool kit ever made. In addition to the hammer head, the handle holds a retractable three foot metal tape measure and seven interchangeable blades—regular and phillips head screwdrivers, chisel, claw and punch. Packs into a luggage-type case.
TT2 S330 \$4.95



RATCHET WRENCH TOOL KIT
Automatic 9 piece kit is perfect for use in home, office, car or boat. Pistol grip for turning power. Three-position switch permits tightening, turning or unscrewing. Change to any of the screwdrivers or wrenches in seconds. In handsome luggage-type case.
WRS S397 Wt. 2 lbs. \$5.95



QUICKEE DEFROSTER GUN
Ready, aim, melt! The original gift packaged car windshield defroster. Melts ice, snow, steam and even sleet from car windows. Plugs into cigarette-lighter socket—sprays out a steady stream of super-heated air. Good for defrosting rear window. Handsome luggage-type case. Made in U.S.A. Patented.
DF2 S663 Wt. 2 lbs. \$9.95



GIANT ROTATING WARNING BLINKER
Motorized rotating beacon gives complete protection during highway emergency stops. No batteries to burn out. Plug cord into car's cigarette lighter, and the light in the giant red dome rotates. Can be seen for long distances in any direction. 10 foot cord. Packaged in luggage-type case.
WB3 S663 Wt. 2 lbs. \$9.95



FLASHLIGHT SCREWDRIVER
Throws out a strong, steady beam that spotlights job day or night. Includes three interchangeable screwdriver blades—regular and phillips. Speeds up repairs in hard-to-see places! Luggage-type gift case stows easily in glove compartment.
SD3 S330 Wt. 2 lbs. \$4.95



HI-INTENSITY EXECUTIVE & TRAVEL LAMP
The newest application of the popular hi-intensity lamp! Specially designed for home, office or travel. 12 ft. cord retracts into case. Folds into handsome luggage-type case.
HL3 S863 Wt. 2 lbs. \$12.95



CORDLESS ELECTRIC CAR KIT
Everything for the driver...all packaged in a neat luggage-type case. A powerful hand vacuum cleaner with light; emergency warning blinker lite; illuminated magnifying map reader; and combination flashlight screwdriver with interchangeable blades. Completely portable, ready to use.
CE2 S997 Wt. 3 lbs. \$14.95

GIFTS FOR MEN

- A. FLAT ENGLISH CIGARETTE CASE**
Polished aluminum covered with Morocco leather. Holds regular, king size or new 100mm long cigarettes. 6 1/2" x 5 1/2". Black only. 504 S675 \$8.95
Similar to above, except holds 18 cigarettes. Black or Brown. 5673 S375 \$5.00
- B. TELESCOPE CIGAR CASE**
Genuine leather. Burnished tan color. Holds 4 cigars. 521 S375 \$5.00
- C. KAYWOODIE CIGARETTE HOLDER**
World's first air-cooled cigarette holder. Helps cut tar, not the flavor. Adjustable ring to control the degree of mildness and coolness. Anodized aluminum barrel never tarnishes. Gold, Silver, Light Blue, or Light Green. CH1 S263 \$3.50
- D. KAYWOODIE PIPE COMPANION SET**
One Prime Grain and one Relief Grain. The Prime Grain has a masculine walnut color. The Relief Grain has a rustic finish that stands out in bold relief. Both are fine, aged Kaywoodie Briars. Presentation gift box. Dublin and Bulldog shapes. Shpg. wt., 2 lbs. E-1016 S1421 \$18.95
Either Pipe only. E-101 S680 \$8.95
- E. KAYWOODIE PIPE, PEN, LIGHTER SET**
The ultimate in a combination gift set. Kaywoodie standard pipe — tops in smoking quality. Kaywoodie butane pipe lighter — tilt and it automatically throws a large, soft flame. 4-in-1 Kaywoodie pipe-pen — a fine writing instrument, tamper, carbon scraper, tobacco pick. Shpg. wt., 3 lbs. E-1025 S1895 \$25.95
- F. KAYWOODIE REAMATIC PIPE REAMER**
Handiest precision reamer ever designed. Spring-action, stainless steel "Floating-Blades" self-adjust to all popular bowl shapes. Safely reams excess cake. Gift packed in handy shelf or desk "Reamer-Rest". P-490 S446 \$5.95
- G. GENERAL ELECTRIC AUTOMATIC CLOTHES BRUSH**
Cordless, rechargeable clothes brush. New aid to good grooming. Lasts for more than 12 hours when fully charged — recharges overnight. Lightweight and compact. Removable brush for easy cleaning. May be wall mounted — bracket included. Shpg. wt., 4 lbs. VV-1 S1095 \$14.98
- H. NORTHERN ELECTRIC SOCKS**
For warm feet in cold weather. Fine for hunters, spectators, sportsmen. Battery case loops to trouser belt. Use two 6-volt lantern batteries (not included). Medium size 11 for shoe-size 8 1/2-9. Shpg. wt., 2 lbs. 2000C S995 \$13.95
Same as above. Large size 12 for shoe sizes 9 1/2-11. 20001C S995 \$13.95
- I. EVERSARP GIFT ENSEMBLE**
Clipit, clips newspapers, magazines, etc. Minifix, 4 bladed screwdriver. Handy knife for precision cutting. Vuethru, translucent markers, red and yellow for highlighting maps, articles, etc. Shpg. wt., 3 lbs. 600-4 S325 \$5.00
- J. DESK MATE**
Complete stationery accessory for home, office, school or travel. 12" x 7" x 3". Shpg. wt., 3 lbs. A500 S495 \$7.50
- K. AUTOMATIC MEMO DISPENSER**
Touch of handle pushes up one sheet of paper. Gold tooled leatherette. Magnetic pencil. Brown or Black. Shpg. wt., 2 lbs. 80 S260 \$3.95
- L. DESK LAZY SUSAN**
Seven compartments for clips, erasers, rubber bands, stamps, keys, change, glasses, pens and pencils. Gold tooled leatherette. Brown or black. Shpg. wt., 5 lbs. 216 S390 \$5.95
- M. DISPENSING RACK & 200 POKER CHIPS**
Wood-styled revolving rack dispenses 5 chips at finger touch. Foolproof chip change drawer. 200 "Catalox" chips with positive interlock and translucent marble finish. Rack available without dispenser. 1007 S405 Dispensing — 5 lbs. \$6.00
1008 S275 Non-Dispensing — 5 lbs. \$4.00
- N. DELUXE WOOD POKER RACK WITH CHIPS, COVER**
Revolving, grained hardwood rack. "Catalox" chips. Leather grain cover. 1009 S890 200 Chips — 7 lbs. \$13.00
1010 S1125 300 Chips — 8 lbs. \$16.50
- O. CARDINAL DOMINOES**
Hand tooled of the finest Catalin. Packaged in attractive gift box. Choice of White, Black, Red or Green. Size 2" x 1" x 3/4". Shpg. wt., 3 lbs. 500 S283 \$4.25
Same as above, except 2" x 1" x 1/2". Choice of Black or White. 540 S367 \$5.50
- P. NORTHBROOK 100% ALL PLASTIC PLAYING CARDS**
Washable, durable, easy to shuffle. Will not fray or dog-eat. Set of two decks packaged in plastic gift box. Choice of floral or geometric designs. Shpg. wt., 2 lbs. NB50 S397 \$5.95
- Q. ARRCO MAGNETIC PLAYING CARD SET**
Set contains magnetic playing card board and two decks of magnetized playing cards. Ideal for use on trains, planes, autos or around the swimming pool or patio. Cards on the board will withstand 15 m.p.h. wind. Shpg. wt., 5 lbs. 552 S663 \$9.95
- R. ARRCO ELECTRIC CARD SHUFFLER**
Battery operated. Shuffles one, two or three decks. For Bridge, Canasta or Samba. Batteries included. Cards are shuffled into a removable drawer. Shpg. wt., 3 lbs. 750 S530 \$7.95
- S. GALLANT KNIGHT CHESS SET**
Made of the finest quality plastic, proportioned to the 2 1/4" King. Simulated brown wood grain. With board. Pastel green insert. Shpg. wt., 3 lbs. C-320 S397 \$5.95



Fine Wood & Wood Trim Gifts



- A. RAINBOW TWIN RELISH SERVER**
Solid Walnut with 2 large Swedish stainless steel cups. 10" long. Shpg. wt., 5 lbs. 101 S560 \$8.00
- B. RAINBOW "TIVOLI SUSAN JUNIOR"**
Revolving relish server with four removable 6-inch glass dishes. Ebony or Walnut finish. 8" high. Shpg. wt., 6 lbs. 83 S695 \$10.00
- C. RAINBOW "VIKING" RELISH SERVER**
With 3 Swedish stainless steel cups with spoons, revolving base, 10" high. Ebony or Walnut finish. Shpg. wt., 7 lbs. 105 S840 \$12.00
- D. RAINBOW WALNUT CHIP AND DIP**
Removable Swedish stainless steel cups. 9" diameter. Shpg. wt., 5 lbs. 381/2 S840 \$12.00



- E. HELLERWARE 3-PIECE HOT TRAY SET**
Enables you to table serve your hot delicacies without fear of burn marks. 1/4" thick cork on top of a footed 10 1/2" oval, 6 1/2" square and a 10 1/4" rectangle acts as your protector. Shpg. wt., 3 lbs. 5120 S325 \$4.98
- F. HELLERWARE DELUXE CARVING BOARD**
A large 14" x 20" x 1 1/2". Chromium clamp holds meat and rubber legs prevent slipping while cutting. Center wood spike pattern allows electric knife usage without blade damage. Shpg. wt., 5 lbs. 5070 S780 \$11.98
- G. HELLERWARE 7-PIECE SALAD SET**
"Wood" you believe everyone "wood" love salad in these deep style bowls? One large capacity 10" master service bowl, four individual 6" bowls, and a 12" spoon and fork complete this beautiful Walnut finished set. Shpg. wt., 4 lbs. 5110 S845 \$12.98



- H. WOODCROFTERY GENUINE SOLID WALNUT BOWLS**
Individual salad bowls. Handsomely created, practical yet beautiful and durable for daily use. 6" bowl, 2" deep. Shpg. wt., 2 lbs. W-65 S695 Set of 4 \$10.00
- I. WOODCROFTERY GENUINE SOLID WALNUT BOWL**
Versatile solid walnut bowl, hand rubbed to a soft glowing richness. Handsomely created, practical yet beautiful and durable for daily use. Washable. 12" diameter. 5" deep. Shpg. wt., 5 lbs. W-125 S770 \$11.00
Same as above, except 14" diameter, 5" deep. W-145 S965 \$13.75
- J. WOODCROFTERY GENUINE SOLID WALNUT 3-PIECE SALAD SET**
Hand rubbed bowl. Practical, beautiful and durable. 12" bowl, and matching 10" fork and spoon. Shpg. wt., 6 lbs. W-1203 S980 \$14.00
- K. WOODCROFTERY 7-PIECE SALAD SET**
Genuine solid walnut. Set includes 12" bowl, four 6" individual bowls (2" deep), 10" fork and spoon. Washable. Shpg. wt., 6 lbs. W-1207 S1575 \$22.50



- L. CHEESE SERVER**
Genuine walnut board. 7" x 13" cheese board with 6" round tile, knife and basket. Pilgrim design. Shpg. wt., 3 lbs. 8033 S695 \$11.98
- M. CHEESE AND DIP**
10" x 12" with 4 1/4" tile with "Grecian Holiday" design. Contains dip knife. Shpg. wt., 3 lbs. 8026 S770 \$11.98
- N. CHOPPING BLOCK AND CLEAVER**
11" x 11" x 1 1/4". Wood feet. Made of season d wood maple. Stainless fits into compartment under block for easy storage. Shpg. wt., 5 lbs. 5513 S425 \$11.98
- O. MONTEREY PEPPER MILL SET**
Fine grained wood. Hand finished. Shpg. wt., 2 lbs. 1-3053 S447 \$11.98

GOODWOOD

(C) 3 TIER LETTER HOLDER
Warm antiqued finish. Three compartments for letters, bills, misc. Three key hooks. 21" x 5 1/4" x 2 3/4".
5498 S267 Wt. 3 lbs. \$3.95

(D) SPICE RACK WITH 18 POPULAR SPICES
Decorative and useful! Provincial finish on selected hardwood. Hermetically sealed bottles filled with 18 popular spices. 17" x 11 1/4" x 2 3/4".
18 S930 Wt. 8 lbs. \$13.95

(E) SPICE RACK WITH 12 POPULAR SPICES
2 tier/12 hermetically sealed filled spice bottles. 11 1/4" x 11 1/4" x 2 3/4".
12 S667 Wt. 5 lbs. \$9.95



(A) DATE SLATE
The daily reminder. Ideal for kitchen or family room. Early American styling with easy-to-clean simulated slate. 21" x 12 1/4".
65 S267 Wt. 3 lbs. \$3.95

(B) DELUXE SPICE CABINET
Mediterranean inspired. Elegantly proportioned 15" x 12" x 3" deep. Magnetic catch on doors. 12 air-tight spice bottles with 25 self-sticking spice labels.
7171 S867 Wt. 7 lbs. \$12.95



(Q) 6 PIECE CANISTER SET
Four canisters with salt and pepper shakers. Gayly decorated in white and gold.
12/144 S597 Wt. 9 lbs. \$8.95
MATCHING BREAD BOX (not shown). With inner shelf.
12/145 S834 Wt. 11 lbs. \$12.50

(R) 3 PIECE SALAD BOWL SET
Contemporary styling in superbly crafted hardwood. 11" x 4 1/2" bowl, 12" servers.
6453 S997 Wt. 4 lbs. \$14.95
Matching 6" individual bowls. Set of 6 (not shown).
6481 S1133 Wt. 5 lbs. \$16.95



(S) LAZY SUSAN SPICE RACK
Utility with style. Easy turn ball-bearing base. 12 air-tight spice bottles with 25 self-sticking labels. 13" high x 7" diameter.
12/191 S530 Wt. 5 lbs. \$7.95

(T) FLAVOR-SEAL CHEESE TRAY
Solid American walnut tray with clear glass bell to seal flavor in. 8" diameter x 3/4" thick.
12/196 S297 Wt. 4 lbs. \$4.50

(U) 6 PIECE COASTER SET
Beautifully finished in select hardwood, inlaid with resilient cork. 3 3/4" diameter x 3/8" high.
5646 S267 Wt. 2 lbs. \$3.95

(V) 10 BOTTLE FOLDING WINE RACK
Extra sturdy construction. Made to hold and tilt 10 bottles in the proper position. Folds easily for storage. Open size: 22" x 16 1/2" x 7 3/4".
5805 S497 Wt. 6 lbs. \$7.50

(W) 3 PIECE OVAL SERVING TRAY SET
Richly grained genuine teakwood. Largest size 20" long, 13" wide.
7484 S967 Wt. 6 lbs. \$14.50
3 PIECE ROUND SERVING TRAY SET (not shown). Largest size 14" diameter.
7483 S967 Wt. 6 lbs. \$14.50

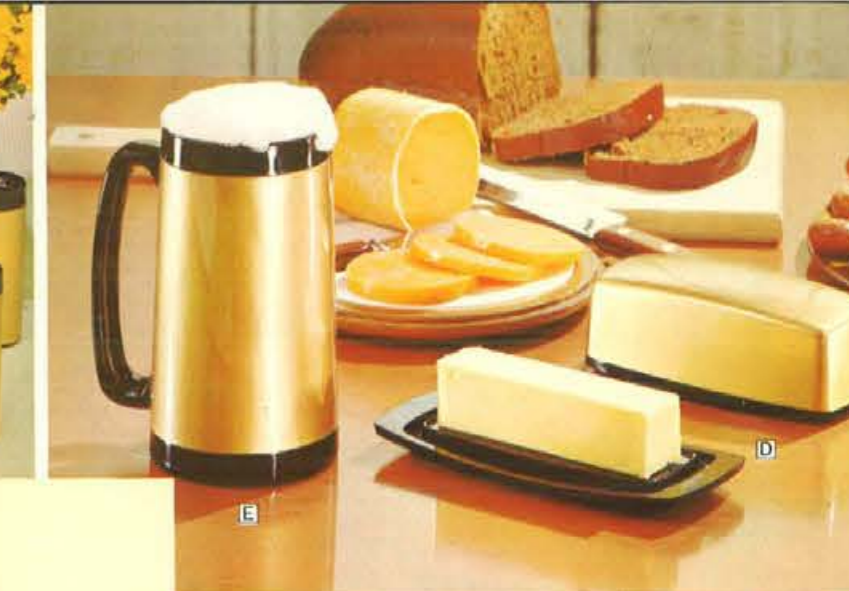
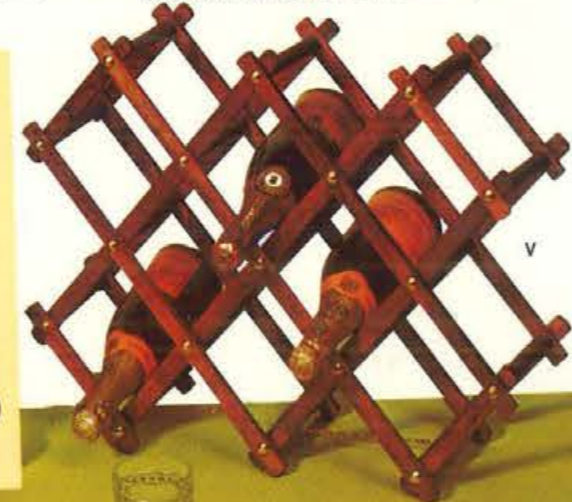

GOLD and BLACK

by Thermo-Serv®

The "best seller" . . . everywhere!

The "deep gold" finish—the gleaming black trim—the best of the new "super plastics" and the skilled craftsmanship of West Bend Thermo-Serv® all are combined to make this handsome line of insulated ware truly the best seller—everywhere!

- Top rack dishwasher safe!
- Vacuum Sealed!

GOLD AND BLACK

A. 86-103 S597 4 qt. Insulated Ice Bucket—5 lbs.	\$ 8.95
B. 44-603 S463 12 oz. Old Fashioneds—Set of 6—4 lbs.	\$ 6.95
C. 34-603 S463 12 oz. Insulated Tumblers—Set of 6—3 lbs.	\$ 6.95
D. 72-103 S130 Butter Dish—2 lbs.	\$ 1.95
E. 55-403 S530 16 oz. Insulated Stein Set of 4—4 lbs.	\$ 7.95
F. 14-103 S597 44 oz. Insulated Server—3 lbs.	\$ 8.95
G. 14-203 S663 44 oz. Insulated Filter Coffee Maker—3 lbs.	\$ 9.95
H. 53-603 S463 10 oz. Insulated Mugs—Set of 6—4 lbs.	\$ 6.95
I. 57-603 S463 7 oz. Insulated Cups—Set of 6—3 lbs.	\$ 6.95
J. 75-203 S1663 Serving Dish Ensemble—Includes two 2-Qt. serving dishes w/clear dome covers and walnut caddy—7 lbs.	\$24.95
K. 77-403 S530 16 oz. Insulated Bowl w/Clear Dome Cover—Set of 4—5 lbs.	\$ 7.95
L. 70-103 S530 1 Qt. Insulated Serving Dish w/Double-wall Insulated Cover and Aluminum Liner—3 lbs.	\$ 7.95
M. 71-103 S530 1 Qt. Insulated Serving Dish w/Clear Dome Cover and Aluminum Liner—3 lbs.	\$ 7.95
N. 26-703 S1397 Ensemble—Includes 64 oz. Server, Six 7 oz. Cups and Matching Caddy—9 lbs.	\$20.95
O. 16-103 S730 64 oz. Insulated Beverage Server—3 lbs.	\$10.95
P. 11-103 S597 32 oz. Insulated Beverage Server—3 lbs.	\$ 8.95
Q. 13-103 NOT AVAILABLE	
R. 21-703 S1063 Ensemble—Includes 32 oz. Server, Four 7 oz. Cups and Matching Caddy—6 lbs.	\$15.95
S. 67-903 S463 Insulated Snack Set—Set of 4—4 lbs.	\$ 6.95
T. 21-903 S797 Ensemble—Includes 32 oz. Server, Two 7 oz. Glass Tumblers and Black Plastic Tray—4 lbs.	\$11.95

See pages 1 and 2 for price and shipping information.

Add 2% to your cost for State Tax on all items in this catalog.



Bright
Gleaming Luxury
in Solid Copper



DETACHABLE
HANDLE

HAND CRAFTED COPPERWARE

DOURO
GOURMETWARE
for gracious living



(A) 4-PIECE COPPER TEA/COFFEE SERV-
ER SET. Here's a modern design, elegant
set consisting of 1-qt. pot and creamer,
covered sugar bowl and a 10" tray.
Shipping Wt. 3½ lbs.
M37 S1275 \$17.50

(B) SOLID COPPER SALT AND PEPPER
SHAKER SET. Distinctively styled! Solid
brass caps and base accent the quality
of this set. All tin lined. The set is lac-
quered to preserve the hand mirror-
finished finish. Both pieces measure
6½" tall. Shipping Wt. 1 lb.
M336 S450 \$6.50

(C) PAUL REVERE WATER PITCHER. Cop-
per craftsmanship is at its finest in this
gleaming Douro creation! It features a
platform style base and a hollow brass
handle. Pouring water becomes an act
of luxury with built in ice guard. Shipping
Wt. 1¼ lbs.
M364 S937 \$13.00

(D) PORCELAINIZED COOK AND SERVE
SKILLETS. Beauty and luxury from stove
to table! Three piece set is porcelain-
ized on steel and features the added
plus of stainless steel rims. Skillets
measure 10", 8" and 6". Removable
handle fits all 3 pans. Wt. 3¼ lbs.
328/4 S667 \$10.00

(E) 2-QT. SOLID COPPER CHAFING DISH.
Solid brass stand and burner, heat-
proof wood handle and knob. Lacquered,
tin-lined. Shpg. wt. 4¾ lbs.
M041 S1467 \$20.00
M043 S1875 3½-Qt. \$25.00

(F) SOLID COPPER MEAT FONDUE. "In"
for today's sophisticated entertaining!
Heavily tin lined, with solid brass stand
and fuel containe.. Solid copper tray,
heatproof hardwood handle and knob.
1¾-qt. capacity. Graceful design. Ship-
ping Weight 3 lbs.
M32 S1300 \$19.50

(G) 6-PIECE FONDUE FORK SET. Ideal
for dipping croutons into cheese fon-
due or for holding meat in sauce until
cooked to desired degree. Six bright
assorted colors. Stay-cool handles, 10"
long. Shipping Wt. 1 lb.
B1050 S400 \$6.00

(H) SOLID COPPER BUTTER AND SAUCE
WARMER. Cleverly designed for today!
Tin lined. Handy pouring spout, heat-
proof handle and knob. Solid brass stand
with copper container for candle. 8 oz.
capacity. Shpg. Wt. 1¼ lbs.
M1342 S450 \$6.50

(J) PROVINCIAL TEA KETTLE. Easy to fill
and pour from. Extra-heavy kettle of
solid copper, riveted construction. Large
pouring spout. Brass handle with heat-
proof wood grip. 3 sizes.
M20 S1067 2-Qt. 2½ lbs. \$15.00
M33 S1300 3-Qt. 3¼ lbs. \$19.50
M105 S1875 5-Qt. 5½ lbs. \$25.00

(K) SEVEN-PIECE SOLID COPPER KITCH-
EN TOOL SET. Consists of six tools and
a convenient rack. Set consists of a
large and small ladle, pancake flipper,
spoon, fork and skimmer. An excellent
gift set. Shpg. Wt. 1¾ lbs.
M707 S1397 \$20.00

(L) 1¼-QUART TEA KETTLE. Made of
solid copper, tin lined. Solid brass han-
dle with heatproof hardwood grip and
knob. A Dutch-style kettle that will
grace any kitchen motif with the beau-
tiful gleam of solid copper. Perfect gift
item. Shipping Wt. 1 lb.
BM821 S637 \$8.50

(M) 2-QUART TEA KETTLE. Same con-
struction features as 1¼-quart kettle
above. Large 2-quart capacity—Use it
for parties and other gatherings! Solid
copper, tin lined with heatproof han-
dles. Charming Dutch style. Shipping
Weight 1½ lbs.
BM213 S697 \$10.00

(N) EARLY AMERICAN TEA KETTLE. Solid
copper, one-piece construction. Easy-
pour spout. Tin lined. Heat-proof han-
dle grip. In 3 sizes.
M01½ S677 1½-Qt. 1¼ lbs. \$9.50
M02½ S897 2½-Qt. 2¼ lbs. \$12.00
M03½ S1097 3½-Qt. 3 lbs. \$15.00

(P) FOUR-PIECE FRENCH SKILLET SET.
Three gleaming copper skillets with
riveted brass handles and hangup rack.
Skillets tin lined for extra quality. 5½",
6½", and 7" size skillets. Top value
and the lustrous beauty of copper are
yours in this set. Wt. 3½ lbs.
M/15/16/17 S1197 \$16.50

(R) FOUR-PIECE SOLID COPPER CANIS-
TER SET. Extra heavy one-piece con-
struction. Snug fitting covers keep con-
tents sanitary and fresh. Solid copper,
tin lined, too. A beautiful way to store
flour, sugar, etc. ready for instant use.
Shipping Weight 4 lbs.
M600/4 S1497 \$20.00

(S) SOLID COPPER SUGAR, CREAMER
AND TRAY SET. Sugar container comes
complete with cover. Sugar and family
size creamer both tin lined. All three
pieces solid copper for quality and
beauty. An excellent gift for many oc-
casions. Shipping. Wt. 1½ lbs.
M37/1 S567 \$8.00



Gold Plated and Brass Gift Corner



GOLDEN FLOWER GARDEN
22 Karat Electro Gold-Plated.
Unique in concept and style.
Perfect balance. Will not tar-
nish. 50 Pc. service for 8.
Shpg. wt., 6 lbs.
GFG50 S6995 \$100.00
60 Pc. service for 8. Includes
2 tablespoons and 8 ice tea-
spoons. Shpg. wt., 8 lbs.
GFG60 S8450 \$139.50

GOLDEN TIBURON
22 Karat Gold-Plated. Oriental
bamboo reproduction. Perfect
balance and weight. Each piece
is hand forged. 50 Pc. service
for 8. Shpg. wt., 6 lbs.
GTB50 S6995 \$100.00
60 Pc. service for 8. Includes
2 tablespoons and 8 ice tea-
spoons. Shpg. wt., 8 lbs.
GTB60 S8450 \$139.50



**GOLD PLATED AND
CRYSTAL BOWL**
Round shape. 9" diameter.
Shpg. wt., 5 lbs.
275/101 S1125 \$15.00



**GOLD PLATED AND
CRYSTAL BOWL**
Square shape. 6" square.
125/108 S525 \$7.50



A. 24-KARAT GOLD PLATED CASSEROLE
2 Quart size. With removable oven proof inner
liner. Shpg. wt., 8 lbs.
1006 S1895 \$28.00

C. 24-KARAT GOLD PLATED URN
12 cup capacity. 15" overall height. With
alcohol burner. Shpg. wt., 5 lbs.
1004 S3650 \$54.00

B. 24-KARAT GOLD PLATED TRAY
12" diameter. Genuine Mother-of-pearl kappa
shell insert. Shpg. wt., 4 lbs.
1023 S2100 \$31.00

D. 24-KARAT GOLD PLATED TWO-TIER SERVER
Diameters are 9¼" first tray, 6" second tray.
15" high. Shpg. wt., 6 lbs.
1022 S1495 \$21.50

E. FLORANE SCALE
Polished brass umber finish. Imported crystal breaks. Adjustable arm spread 12".
6" brass plates. Height 18". Shpg. wt., 5 lbs.
832 S1610 \$23.50

F. FLORANE SCALE
17" high. Glass, solid brass adjustable arms and fittings. Arm spread 12½".
Plates 6¾". Shpg. wt., 5 lbs.
455C S1330 \$19.00

G. FLORANE CANDLESTICKS
Polished brass and umber finish, 6" high. Shpg. wt., 3 lbs.
92 S385 \$5.50 Pair

H. 2-PIECE CENTERPIECE
Hand casted metal. Antiqued in a warm gold finish. Height 7¼", diameter 9½".
Shpg. wt., 6 lbs.
316 S695 \$10.00

I. THINKER BOOK ENDS
Polished brass finish — umber antiqued. 4" base. 7¼" high. Heavy weight.
Shpg. wt., 7 lbs.
1928 S735 \$10.50 Pair

J. GOLDEN-TONE TELEPHONE COVER BY ALVIN
Unique, decorative "conversation piece" for home or office. Rich, baroque de-
sign. Requires no polishing. Slips on in seconds. Fits most phones. Shpg. wt.,
3 lbs.
RC51 S597 \$9.95

K. EAGLE BOOK ENDS
Polished brass finish — umber antiqued. 4" base. 6½" high. Heavy weight.
Shpg. wt., 7 lbs.
1025 S840 \$12.00 Pair

L. 5-LITE CANDELABRA
Hand casted metal. Antiqued in a warm gold finish. Height 16½", arm spread
14". Shpg. wt., 7 lbs.
653 S3695 \$55.00



See pages 1 and 2 for price and shipping information.
Add 2% to your cost for State Tax on all items in this catalog.



Bar & Drink Accessories

- A. MR. BARTENDER STAINLESS STEEL SHAKER**
Lustrous stainless steel professional shaker. Removable strainer pour top with cap. Chills drinks quickly and cleans easily. Shpg. wt., 2 lbs.
1A120 S332 \$4.98
- B. MR. BARTENDER BAR TRIO**
Three Mr. Bartender automatic dispensers packaged with chrome plated chain suspended beverage name plates for decanters. Shpg. wt., 3 lbs.
1A109 S665 \$9.98
- C. MR. BARTENDER HOSPITALITY SET**
Items included are pressure die cast ice crusher, muddler, cork puller, two chrome pourers and double jigger, along with all stainless steel ice tongs, bar spoon, strainer and frosted multi-colored shaker. Shpg. wt., 5 lbs.
1R147 S665 \$9.98
- D. "CORKY" AUTOMATIC CORK REMOVER**
A precision instrument engineered to remove corks by air pressure. Safe, will not mar the flavor of the most expensive wines.
1511 S350 \$5.00
- E. THERMO SERV INSULATED MUGS**
Big 10 oz. capacity. Each mug gayly decorated—three different handle styles—one to fit every hand. Assorted designs with white trim. Set of 6. Shpg. wt., 5 lbs.
63-625 S463 \$6.95

- F. GLOBEMASTER SODA SYPHON**
Change tap water into the liveliest freshest Club Soda you ever tasted. And you make it yourself... so fast and so easy. Salt free, sugar free, fresh and delicious. Ruby, Wedgwood Blue, Old Gold or Emerald Green, 2 quart capacity. Shpg. wt., 3 lbs.
1127 S1676 \$23.95
- G. HOSTMASTER SODA SYPHON**
Same as Globemaster, except 1 quart capacity.
1115 S1257 \$17.95
- H. INSTANT-ICER GLASS CHILLER**
New and improved chilling process. 2-way action—press glass down or press lever down for fine crystal. Frosts glasses in a flash. No batteries—no electricity. Complete with one refill. Shpg. wt., 2 lbs.
MT3 S280 \$3.95
- I. NORSEMAN ICE BUCKET**
Walnut or Black vinyl finish. Brass finish top. Insulated. 1 gallon size. Shpg. wt., 5 lbs.
555 S910 \$13.00
- Same as above, except 2 quart size.
505 S770 \$11.00
- J. COPPER AND BRASS ICE BUCKET**
Insulated. 1 gallon size. Shpg. wt., 5 lbs.
408 S1260 \$18.00

- K. POWDER KEG ICE BUCKET**
With insulated red lid. New patented tilt-lid. 1 1/2 gallon capacity. Black leatherette finish. Shpg. wt., 5 lbs.
670 S1050 \$15.00
- L. ESSEX HIBALL CADDY SET**
12 oz. glasses. Burnished and matte gold Grecian Key decor. Shpg. wt., 8 lbs.
1172/9 S595 \$9.95
- M. POWDER KEG WINE COOLER**
Black leatherette finish. Insulated. Shpg. wt., 5 lbs.
666 S695 \$10.00
- N. ESSEX GALLEON OAK MARTINI SERVICE**
Moss green ceramic and precious 22kt. gold on fine blown crystal. Hand finished and detailed. Shpg. wt., 7 lbs.
022/01 S1180 \$17.75
- O. HIS & HERS LIGHTED GLASS SET**
2 lighted beverage glasses with ebony serving tray. Shpg. wt., 4 lbs.
G323 S535 \$8.00
- P. ESSEX WHISKEY & WATER SET**
Created for the perfectionist. Wellington had it that way, possibly on Galleon Oak. Decanter gold finished top to grog. Decor is "Iberia".
051/01 S1065 \$15.95



PANASONIC



- A. PANASONIC PORTABLE — THE LARK**
Power-packed 7 transistor. Smart, compact styling. Fits easily in your glove compartment, pocketbook or coat pocket. 2 3/4" x 4 3/4" x 1 1/2". Black with silver trim. Complete with 9 volt battery, wrist strap and earphone.
R-1077 S988 \$11.95
- B. PANASONIC PERSONAL PORTABLE — THE PLAINSMAN**
Leatherette cabinet. Rugged. Full 3" speaker for big sound. External power jack. 7 transistors. 6 1/2" x 3 1/4" x 2". Black with silver grill. Complete with 4 penlite batteries and earphone. Shpg. wt., 2 lbs.
R-1157 S1295 \$14.95
- C. PANASONIC AM PORTABLE — THE TRAVELER**
Solid state AC or battery powered. 7 transistors. Unique travel case design. Full, rich sound 4" speaker. Built-in AC power supply. 7 1/4" x 5 1/2" x 3 1/4". Black. Complete with earphone and 4 penlite batteries. Shpg. wt., 3 lbs.
R-1597 S1995 \$26.95
- D. PANASONIC FM/AM PORTABLE — THE BAR HARBOR**
Simple, but beautiful styling. 9 transistors. External power jack. 6 1/2" x 4 1/4" x 1 1/2". Black with silver trim. Complete with 4 penlite batteries, earphone, carrying case and shoulder strap. Shpg. wt., 2 lbs.
RF-680 S2995 \$37.95
- E. PANASONIC TWIN FM/AM PORTABLE — THE DUET**
AC or battery powered. Multiplex stereo — "concert hall" reception. 3 1/2" dynamic speaker in each unit. 20 solid state devices in RF-700 — 13 solid state devices in RD-702. Built-in AC adaptors, AFC. Slide rule tuning. Each unit — 8 1/2" x 4 3/4" x 2 1/2". Black with silver trim. Both complete with 3 "C" size batteries, AC line cord, earphone, connection cord and leather carrying case. Shpg. wt., 6 lbs. for both.
RD-702/RF-700 S7788 \$89.95
FM/AM Portable only. Shpg. wt., 3 lbs.
RF-700 S4288 \$49.95
Multiplex unit only.
RD-702 S3500 \$40.00
- F. PANASONIC FM/AM PORTABLE — THE COMPANION**
AC or battery operation. 10 transistors. Large 4" speaker for full, rich sound. AFC. Convenient AC cord housing compartment. 9 1/4" x 6 1/4" x 3 3/4". Black with silver trim and grill. Complete with 4 "C" size batteries and earphones. Shpg. wt., 5 lbs.
RF-757 S4995 \$59.95
- G. PANASONIC 6-BAND SOLID STATE PORTABLE — THE VOYAGER**
AC or battery powered. Dial in to the world with this superb long range portable. 30 solid state devices. Two large speakers for magnificent matched sound, AFC. Unique, ready-to-operate Roto-Dial. AC cord housing compartment. Jacks for recording, phonograph earphone/external speaker, multiplex stereo and auxiliary input for stereo adaptor. 14 1/2" x 10" x 5 1/2". Complete with 6 "D" size batteries, earphone and antenna leads. Shpg. wt., 14 lbs.
RF-300 0A S14995 \$179.95
- H. PANASONIC FM/AM CLOCK RADIO — THE DECORATOR**
13 solid state devices. Distinctive clock face. Pleasing, full-bodied sound. Slide rule tuning. Telechron clock. 11 1/2" x 4 3/4" x 7". Antique White. Shpg. wt., 5 lbs.
RC-6017 S3995 \$49.95
- J. PANASONIC FM/AM CLOCK RADIO — THE PARK RIDGE**
13 solid state devices. Contemporary design. Walnut with black grill. Snooze Alarm to let you doze off. Telechron clock. Fine sound. Slide rule tuning. 13 1/2" x 5 1/4" x 7 1/4". Shpg. wt., 5 lbs.
RC-7247 S4995 \$59.95
- K. PANASONIC FM/AM CLOCK RADIO — THE SUTTON**
14 solid state devices. Ultra sophisticated styling. Elegant walnut wood cabinet. Superb sound. Push Bar to light up dials and for Snooze Alarm. AFC. Turns on swivel. 13 1/2" x 5 1/4" x 7 1/4". Shpg. wt., 8 lbs.
RC-7467 S5995 \$69.95
- L. PANASONIC FM/AM RADIO — THE NORSEMAN**
18 solid state devices. Rich walnut wood cabinet. Brilliant tone. Slide-rule tuning. Powerful 6 1/2" speaker. AFC. A delight to see and a delight to hear. 18 1/2" x 9 1/4" x 5 1/2". Shpg. wt., 9 lbs.
RE-7257 S4995 \$59.95
- M. PANASONIC FM/AM STEREO RADIO — THE RIDGEWOOD**
With separate speaker system — full-range 6 1/2" round speakers in matched walnut cabinetry permit placement anywhere in the room for true sound reception. Special FM stereo selector. Exclusively lighted stereo eye system. 34 solid state devices. Walnut cabinet. Amplifier — 16 1/2" x 3 1/4" x 9 1/4". Each speaker — 8 1/2" x 8 1/4" x 8 1/2". Shpg. wt., 19 lbs.
RE-767 S9995 \$125.00

14-TRANSISTOR AM PORTABLE RADIO. Whenever you go, wherever you are there's music — magically clear, instantly audible, delightfully pleasing! Plays either from a wall outlet or a battery. 14 perfectly matched, long-life transistors. Designed for long-distance reception. Complete with built-in AC line cord, attractive leatherette cabinet and earphone for private listening. Makes a perfect gift for any occasion — birthdays, graduations, etc. Size: 6x9x3½" deep. Shipping Weight 3 lbs.

TK-114 \$1450 \$21.95



14-TRANSISTOR AM/FM/AFC PORTABLE RADIO. Unmatched in performance, power and dependability. Superheterodyne circuit, 4 diodes and thermister. AFC for drift-free FM reception. Swivel telescopic antenna for FM, plus built-in ferrite core antenna. Precision vernier tuning. Superb 2¾" dynamic speaker. Complete with handstrap, AC converter jack and 9-volt battery. Measures a compact 6½x3½x1½" deep. Operates on household current with the optional AC adaptor listed below. 2¾ lbs.

T-1490 \$1450 \$21.95
AC Adaptor for above.
CH9 \$225 \$3.95



18 TRANSISTOR 4 DIODES 5-BAND RADIO. New and exciting . . . Never before a single compact radio has been engineered featuring all these five bands—AM/FM/MB/VHF (aircraft band) and PB (Police band). 4" P.M. speaker, five pilot lights indicate band selection, lighted slide rule dial, 60" swivel telescopic antenna. Smart saddle stitched leatherette cabinet with chrome die cast front. Operates on household current with the optional AC adaptor. Complete with: shoulder strap, earphone and 4 "C" cell batteries. Size: 9½x6½x3½". Weight: 6¼ lbs.

NA-5018 \$5750 \$87.95
CH-20 \$295 AC Adaptor for above \$4.95



ALL ELECTRIC AM/FM/AFC CLOCK RADIO WITH HIGH-INTENSITY LAMP. It's a radio, a lamp, a clock! Hear the musical magnificence of FM or your favorite AM station from this 10-transistor solid state radio. Slide rule dial makes tuning in stations a cinch. Full feature Telechron movement. 40-watt high-intensity lamp is ideal for any room, anywhere . . . swivels to the exact angle you prefer. 8½x7½x7½". Shipping Weight 6½ lbs.

CLF-1060 \$4450 \$66.95
As above, but AM Clock-Radio with High-Intensity Lamp.
CLA-1020 \$3250 \$48.95



8-TRANSISTOR VERTICAL PORTABLE RADIO. "Trim styling, trim pricing. Enjoy your favorite program wherever you go with this high-performance radio. Superheterodyne circuit, 2¼" PM dynamic speaker, chrome plated front, with full texon carrying case. Personal earphone for private listening. Complete with 9-volt battery and AC converter jack. Measures a compact 4½x2½x1½" deep. Shipping Weight 1 lb.

AB-81 \$525 \$7.95
AC Adapter for above.
CH-9 \$225 \$3.95



SOLID STATE, INSTANT SOUND LAMP-AM RADIO. Enjoy instant powerful performance and the extra reliability of advanced solid state circuitry. All electric operated — high intensity lamp with 10 positions, AM radio with 7 transistors, 1 diode, 1 thermistor, vernier tuning and earphone for private listening. And here's a special feature you'll like — a switch which automatically turns off the high-intensity lamp and turns it into a night lite. Open: 12½x3½x3½"; Closed: 8x3½x3¼". Wt. 2 lbs.

LR-57 \$1850 \$27.95



12-TRANSISTOR HORIZONTAL PORTABLE RADIO. "Unmatched in performance . . . exquisitely styled . . . Brings you the best of AM radio. 2¼" PM dynamic speaker delivers superb tonal response. Long distance reception. Dependable superheterodyne circuit with 2 diodes and 12 powerful transistors. AC converter jack. Chrome plated front, with full texon carrying case, personal earphone for private listening, 9 volt battery. Size: 4½x3x1¾" deep. Wt. 1 lb.

ABH-112 \$695 \$10.95
AC Adaptor for above.
CH9 \$225 \$3.95



Juliette Engineered and Styled by Craftsmen

Juliette Good Listening Wherever You Go

12-TRANSISTOR AM/FM/AFC PORTABLE RADIO. Outstanding, both in appearance and in performance. Delivers sound and tone unsurpassed in a portable radio! Electric and battery operated. Automatic frequency control for drift-free FM reception. Swivel telescopic antenna for long long-range performance. Deluxe features include: easy-to-read slide rule dial, rich-toned speaker, built-in AC line cord, handsome leatherette cabinet. Complete with 4 penlite batteries and personal earphone. Size: 9x6¼x3". Wt. 3 lbs.

TK-2012 \$2395 \$35.95



12-TRANSISTOR AM/FM/AFC PORTABLE RADIO. Beautifully styled, expertly engineered to meet the requirements of the most discriminating listener. Fully transistorized for longer life, exceptional performance. Battery and electrically operated. AC line cord built-in. Automatic Frequency Control assures drift-free FM reception. Telescopic antenna pulls in far-away stations. Die cast front. Equipped with earphone for private enjoyment, and 4 penlite batteries. Size: 8½x6½x2" deep. Shipping Weight 4½ lbs.

FU-1230 \$2550 \$38.95



SOLID STATE, INSTANT SOUND AM CLOCK RADIO. You'll be amazed at the big room-filling performance of this miniature all transistorized beauty! Advanced solid state circuitry means instant sound. Slide rule dial for easy tuning. Pilot lamp. The clock runs quietly, dependably . . . has full-feature Telechron movement and big, easy-to-read face to let you tell time at a glance. Attractive walnut-finished wooden cabinet measures 4½x5½x8¾" . . . looks smart in any setting. Wt. 2¼ lbs.

SR-56 \$1995 \$29.95



AM/FM/AFC ELECTRIC CLOCK RADIO. Powerful in performance, compelling in appearance. Unique styling in compact size. Gives you everything you want in a radio. Solid state circuitry for instant sound . . . eliminates bothersome warmups. Automatic Frequency Control prevents drift. With 9 reliable transistors, slide rule dial for easy tuning, Telechron movement, repeat alarm feature, buzzer alarm and personal earphone. Attractive walnut finished wood cabinet with chrome plated front. Size: 7½x7x5½". Wt. 3¼ lbs.

SR-902 \$3395 \$51.95



14-TRANSISTOR 3-BAND PORTABLE RADIO. AM/FM/Short Wave. Electric and battery operated. Superheterodyne circuit, 4 diodes and thermister. With AFC, slide rule dial, swivel telescopic antenna, 3½" dynamic speaker. Soft luggage cabinet with chrome die cast front. Complete with 4 penlite batteries, earphone and shoulder strap. Dimensions: 8x4½x2½" deep. Wt. 3 lbs.

NA-1143S \$2950 \$44.95
14-Transistor AM/FM/Marine Band
NA-1143M \$2950 \$44.95
14-Transistor AM/FM/AFC Radio.
NA-1114 \$2650 \$39.95



16-TRANSISTOR 3-BAND PORTABLE RADIO. AM/FM/Short Wave. Solid state circuitry for instant sound. For sheer listening enjoyment, this radio is unsurpassed in range, power and auditory excitement. Electric and battery operated. Slide rule dial with revolving band selector. Automatic frequency control for FM stations. Features include: built-in AC line cord, telescopic antenna, pilot lamp and tone control. Complete with personal earphone, and 4 "C" cell batteries. Dimensions: 9x6¼x3" deep. Shipping Weight 4 lbs.

AFS-160 \$3350 \$49.95



SOLID STATE Instant Sound
ALL ELECTRIC AM/FM/AFC CLOCK RADIO WITH THERMOMETER. Beautiful to see, magnificent to hear! High performance, Instant Sound Solid State circuitry with 8 transistor, 6 diodes, 3" P.M. speaker, AFC for FM. Telechron movement, timer with snooze, repeat alarm and buzzer. Earphone. Walnut finish wooden cabinet. KK-1008 \$3995 10" x 6" x 6" — Wt. 4 lbs. \$59.95

AM/FM/AFC CLOCK RADIO. Now you can have the best of both radio worlds: the news and popular music of AM; the classical offerings and thought-provoking presentations of FM. Popular vertical-style electric clock radio features dependable telechron movement, buzzer alarm and repeat alarm, 9 powerful transistors. Brings in even distant stations loud and clear. AFC for drift-free FM. Separate dials for AM and FM. Chrome plated legs. Walnut finished wood cabinet looks good anywhere. Dimensions: 11½x9½x4½" deep. Shipping Weight 7 lbs.

RVC-800 \$4395 \$65.95



WAKE UP TO MUSIC



WITH GE AM CLOCK RADIOS



G-E AM CLOCK-RADIO Solid-state design. Sleep or wake to music, or alarm. Exclusive GE clock system has the patented Snooz-Alarm® with Slumber Switch for 10 minutes more sleep! Also has Wake-to-Music or music and alarm feature. With drift compensation and Automatic Volume Control. Rugged plastic cabinet with big 4" speaker. Dependable direct tuning. 11" W, 5 3/8" H, 4 3/4" D. Bell-White. Wt. 4 1/4 lbs. C1460 S1495.....



G-E BUDGET-MINDED AM CLOCK-RADIO Solid-state AM clock-radio at a low, low price. Full-feature clock has Snooz-Alarm®, Slumber Switch. Wake-to-Music and alarm. Lighted clock dial. Large 4" dynamic speaker provides big sound. With dependable direct tuning. Compact, too: 4" high, 9" wide, 5" deep. Lemon Ice. Ship. wt. 3 1/2 lbs. C1433 S1895.....



G-E SOLID-STATE AM CLOCK-RADIO This luxuriously styled solid-state AM clock-radio has Snooz-Alarm®, Slumber Switch, lighted clock dial. Attractive, easy-to-read clock face, lighted slide-rule dial with Vernier tuning. Stylish die-cast front has rich, Walnut-grain insert. Big 3 1/2" speaker. Dimensions: 3 1/8" high, 7 3/4" wide, 5" deep. Small enough to fit on dresser, lo-boy, night stand — anywhere! Black-and-Silver. C550 S2495 — Wt. 5 lbs.



New! MICRO-SIZED RECHARGEABLE CLOCK-RADIO

Recharges overnight! Just place on top of clock/recharger base.

The miracle of GE micro-electronics... the first major innovation since the transistor! Now you can doze or wake to music, then take the detachable pocket radio with you wherever you go! Solid-state super-compact design. Uses rechargeable nickel-cadmium batteries. Slide-rule radio dial, 1 1/2" speaker. Recharger/clock base has 3" auxiliary speaker, earphone jack. Clock has Vari-Larm, Slumber Switch, luminated dial. Radio is only 3" wide, 1" high, 2 3/4" deep. Base: 5 1/4" wide, 3 1/2" high, 3 3/8" deep. Rugged Brown/Gold Texon cabinet withstands lots of use. With exclusive 3-year warranty. Wt. 1 1/2 lbs. C2450 S3681.....



FM/AM CLOCK-RADIOS



C1580

G-E FM/AM CLOCK-RADIO Solid-state FM/AM sound. Has Snooz-Alarm®, Slumber Switch, Vue-Alarm, lighted clock dial. AFC. 6x4" speaker, Bass/Treble control. Extra-long range FM pull-in power. Two antennas. Extension speaker/tape jack. Handsome hardwood cabinet. 7 3/4" high, 11 1/4" wide, 4 1/2" deep. C1580 S4495 — Wt. 8 lbs. As above, without clock. T1284 S3595.....

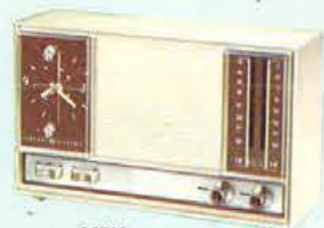

C2510

G-E FM/AM CLOCK-RADIO Solid-state clock-radio with Snooz-Alarm®, Slumber Switch, Vue-Alarm, lighted clock dial. 4" speaker, slide-rule dial, bass/treble control, built-in antenna. 7 1/2x10 1/2x4 7/8". Walnut finish. Ship. wt. 6 1/4 lbs. C2510 S3695..... As above, without clock. T2250 S2895.....



C2550

G-E FM/AM CLOCK-RADIO Pecan finish hardwood. Solid-state with two 4" speakers, bass/treble control, AFC for drift-free FM. Clock system features Slumber Switch, Vue Alarm, lighted clock dial. Extension speaker/tape jack. 9x16 1/4x5 3/4". Wt. 8 lbs. C2550 S4695..... As above, without clock. T2260 S3895.....



C1590



C2560

"FLAIR" FM/AM CLOCK-RADIO BY G-E Solid-state FM/AM clock-radio. With full-feature clock system, including Snooz-Alarm®, Slumber Switch, Vue-Alarm, Vari-Larm, lighted dial. With two 4" speakers, tone control, lighted slide-rule dial, switchable AFC, extension speaker jack. Walnut-grained cabinet. 10 1/2x4 1/2x7 1/4". Wt. 7 1/4 lbs. C2520 S4695.....



C2520

G-E SOLID-STATE FM/AM CLOCK-RADIO Full-feature timer has Slumber Switch. 4" dynamic speaker. Switchable AFC means drift-free FM. Slide-rule dial, Vernier tuning. With 2 antennas. 10 1/2x12V, AC, UL. 14 1/2" wide, 4 7/8" deep, 7 5/8" high. Bell-White. Wt. 6 1/4 lbs. C2510 S2795..... As above, without clock. T2230 S2120.....

ANTIQUE CHERRY FM/AM CLOCK-RADIO Solid-state with GE's "Musaphonic" concert-hall sound. With Vari-Larm, Snooz-Aarm®, Slumber Switch, Vue-Alarm, lighted dial. Switchable AFC, luminous dial. Two 5 1/4" speakers. 9 3/4x17x6". C1591 S5795 — Wt. 10 lbs. As above, walnut finish. C1590 S5795.....



"WORLD MONITOR 10" Powerful and sensitive solid-state chassis with full 10-band reception! Big 7x5" super-speaker, 11 IF circuits, tuned RF circuit on LW, AM, and FM, push-button Selector System. Built-in 2-way power. Plays up to 600 hrs. on 6 "D" batteries, or use AC house current. AFC for drift-free FM. Three antenna systems. With dual conversion circuitry on SW, slide-rule dial and Vernier tuning. Folding removable doors for added protection, with world map and important data inside. Leather-look vinyl padded case. 9 1/2" high, 14" wide, 6" deep. Wt. 13 1/2 lbs. P2900 S13995.....



MULTI-BAND MODEL P990 Take entertainment wherever you go! This solid-state luggage-style model receives FM/AM, longwave, international and marine signals. Has 10 IF tuned circuits, RF amplifier on FM, electronic fine tuning. Battery-saver circuit for 30% longer play life. Plays up to 600 hrs. on 6 "D" batteries. 3 antennas, power converter jack, earphone jack. Slide-rule dial and pin-point Vernier tuning. 12 3/8" wide, 8 3/8" high, 4 3/4" deep. Wt. 11 1/4 lbs. P990 S8995..... AC Power Converter. Wt. 1/2 lb. RT9105 S555.....



FM/AM PORTABLE RADIO Versatility—plus lightweight portability and convenience! Operates on batteries or on AC with power converter sold separately below. Solid state beauty with foldback carry handle. Big 3" speaker, 6 IF tuned circuits. Plays on just 4 "AA" batteries. Drift-free AFC on FM. Two antennas. Slide-rule dial, Vernier tuning. Jacks for AC converter, earphone. Size: 6 7/8" wide, 4 5/8" high, 2 3/8" deep. Black/Silver. Wt. 2 lbs. P1820 S2455..... AC Power Converter. RT9110 S555.....



FM/AM VERTICAL PORTABLE Solid state "instant-play" design. 3 1/2" Alnico V speaker for rich sound. Plays up to 130 hours on 4 "AA" batteries. AFC for drift-free FM. Has 2 antennas, slide-rule dial, Vernier tuning. With external jacks for optional converter and earphone. Takes AC converter. Leather-look vinyl case has carrying strap and shoulder strap. Case is 6 7/8x2 3/8x4 1/8". Wt. 2 lbs. P975 S3395..... AC Power Converter. RT9110 S555.....



ZENITH ALL NEW TRANS-OCEANIC ALL TRANSISTOR - MODEL R3000-1 Portable radio with FM reception, Zenith Royal 3000 provides the finest in FM-AM and shortwave reception. Powered to tune in the world. 12 transistors plus 3 germanium diodes and AFC diode. Large 6" x 4" quality speaker for rich, glorious full tone quality at all volume levels. Nine tuning ranges provide finest radio coverage of any transistor portable radio. Powered by 9 ordinary flashlight batteries. Luxurious brush chrome finish metal cabinet with durable permawear covering accented with Roman gold trim. 10 1/4" high, 12 1/4" wide, 5 3/8" deep. Shpg. wt., 16 lbs. R3000-1 S16995..... \$199.95



SONY 5" PORTABLE TELEVISION Solid state 22-transistor circuitry. Tunes both UHF and VHF and operates on AC, 12 volt auto/boat power or exclusive snap-on shoulder rechargeable battery packs. Finger-tip control for instant picture and sound. Comes with earphone, external antenna connector and AC power cord. Optional accessories for auto and rechargeable batteries available. Shpg. wt., 10 lbs. *TV-500U — Members' Price on Request



SONY 7" PORTABLE TELEVISION Solid state 19 transistors. Black screen for outdoor viewing. Front mounted speaker. Operates on AC, battery pack or 12 volt auto/boat power. Comes complete with AC cord, earphone, snap-on protective cover, sun visor, and external antenna connector. Shpg. wt., 11 lbs. *TV-700U — Members' Price on Request



SONY 8" PORTABLE TELEVISION Solid state 25 transistors. Ideal for indoor and outdoor TV watching. Operates on a variety of power sources: AC, 12 volt auto/boat battery and rechargeable battery (optional). Handsome control panel with push-pull on-off switch, preset volume control, front speaker full channel (UHF and VHF) receptor. Comes with snap-on protective cover, external antenna connector, sun visor and earphone. Shpg. wt., 12 lbs. *TV-900U — Members' Price on Request



PANASONIC PORTABLE TV—THE PORTCHESTER 125 sq. inches of viewing area. Engineered and styled for fine performance. Aluminized picture tube. 3 1/4" round speaker. Built-in VHF and UHF antennas. Retractable handle. Clean, modern look in beige color. Shpg. wt., 21 lbs. *AN-36 S9995



PANASONIC PORTABLE TV—THE HARWICH 75 sq. inches of viewing area. Bright picture detail from the aluminized picture tube. 3 1/2" round speaker. Carrying handle that retracts. Built-in VHF and UHF antennas. Panasonic engineered for greater reliability. Smart, contemporary designed cabinet in beige. Shpg. wt., 15 lbs. *AN-32 S7995



PANASONIC PORTABLE TV—THE JACKSON Solid State AC or battery powered (Battery Pack optional). 37 square inches of viewing area. Picture contrast is excellent with its dark tinted glass. Front-mounted dynamic speaker. Earphone for private listening. Telescopic VHF antenna and UHF loop antenna. Clean, modern look in beige leatherette. Shpg. wt., 13 lbs. *TR-218 S9995



PANASONIC PORTABLE TV—THE STARSTREAM Solid State AC or battery powered (Battery Pack optional). 18 sq. inches of viewing area. New, miniature, futuristic TV design. Superb performance. Magnificent styling—complements the smart interior of the executive office. New "dark-tint" screen. Two built-in VHF-UHF antennas. Full-range dynamic speaker. Earphone for private listening. Black with silver trim. Shpg. wt., 10 lbs. *TR-205 S12995



- A. ADMIRAL CLOCK RADIO—GRENADE
Solid-State chassis. Instant play operation and "Wake-to-Music" feature. Precision crafted in decorator style plastic cabinet. 4 1/4" x 9 1/4" x 5 1/4". White. Shpg. wt., 5 lbs.
YRC113 \$1695 \$19.95
- B. ADMIRAL CLOCK RADIO—VANGUARD
Solid-State chassis. Instant play. "Wake-to-Music" service. Pushbutton "Nap-Alarm" allows extra 7-10 minutes snooze. Sleep switch lets you fall asleep to music, turns radio off. Exceptional performance and beauty in "low look" polystyrene cabinet. Deluxe trim. 4" x 9 3/4" x 5 1/4". Walnut finish. Shpg. wt., 5 lbs.
YRC171 \$2245 \$26.95
- C. ADMIRAL CLOCK RADIO—MINSTREL
Solid-State chassis. Instant play. "Wake-to-Music" service. Push button "Nap-Alarm" for extra snooze. Sleep switch and "Glo-Dial" lighted clock face. Slide rule Vernier Tuning. Automatic Volume Control. Polystyrene cabinet with custom trim. Walnut finish or White Linen finish. 4" x 11 1/4" x 5 1/4". Shpg. wt., 5 lbs.
YRC191 \$2875 \$36.95
- D. ADMIRAL AM-FM CLOCK RADIO—INTERLUDE
Solid-State chassis. Instant play. "Wake-to-Music" service and "Nap-Alarm". Sleep switch and Slide-Rule Vernier Tuning. AFC on FM. Slim and ultra-smart plastic cabinet. 6 1/4" x 12 3/4" x 3 3/4". Tan or Avocado. Shpg. wt., 5 lbs.
YRC817 \$3195 \$36.95
Same as above without clock.
YR717 \$2495 \$29.95
- E. ADMIRAL AM-FM CLOCK RADIO—SKYLARK
Solid-State chassis. Instant play. "Wake-to-Music" control and "Nap-Alarm" feature. Sleep switch and Slide-Rule Vernier Tuning. "Glo-Dial" lighted clock face. Tone control. AFC locks in FM stations. Polystyrene cabinet with deluxe trim. 4 1/4" x 12" x 6 1/4". Black or White. Shpg. wt., 6 lbs.
YRC831 \$3675 \$47.95
Same as above without clock.
YR731 \$2995 \$36.95
- F. ADMIRAL FM-AM, FM STEREO RADIO—LYRIC
Solid-State chassis. Instant play. Superb reception in beautifully styled wood-grained finish cabinet only 20" wide. Two Admiral quality speakers. Separate Tone, Loudness, Balance Controls. FM Stereo sentry light shows when stereo broadcast is dialed. AFC "station lock" for FM and FM Stereo reception. 7 1/4" x 20" x 5". Walnut grained finish. Shpg. wt., 12 lbs.
YH451 \$5995 \$75.00

Admiral



- G. ADMIRAL AM-FM PORTABLE RADIO—PREMIER
Solid-State chassis. Instant play. "Station-Finder" Power Tuning automatically tunes in the next most powerful AM or FM station at the press of a button. 15 transistors, 9 diodes, 1 thermistor. Precision dial, Tone Control, Local-Distant Switch. Includes AC Charger and personal earphone. Operates on 4 "D" Cell batteries or AC Charger allows use of regular house current. Plastic cabinet, rugged die-cast frame, pull-up handle. 7 1/4" x 10 1/4" x 3". Walnut grained finish. Shpg. wt., 10 lbs.
YK367 \$5995 \$75.00
- H. ADMIRAL PORTABLE STEREO WITH FM-AM—STEREO FM RADIO—FROLIC
Solid-State Quality deluxe wood grained entertainment center. 21 transistors, 14 diodes, 4 thermistors. Dual channel amplifier, 20 watts peak power. Automatic 4-speed record changer. 45 RPM Spindle, 11" turntable. Two 6" and two 3 1/2" speakers. Separation up to 24 feet apart. Full controls and FM Stereo signal light. All wood cabinet. 15 3/4" x 35 1/4" x 9 3/4". Walnut grained pyroxylin finish. Shpg. wt., 56 lbs.
*YS1711 \$12995 \$159.95
Deluxe Roll About Stand for above (not shown). Shpg. wt., 10 lbs.
*DU1551 \$1295 \$16.95
- I. ADMIRAL PORTABLE TV—PERSONAL PLAYMATE P1210
Custom "Instant-Play" portable TV with Snap-on Sun Shield. 79 square inch picture area (12" picture measured diagonally). Personal earphone jack. All channel reception. Wide angle, steelbond picture tube with glare-resistant plastic cabinet. 13 3/4" x 13 1/4" x 10". White or Black. Shpg. wt., 22 lbs.
*P1210 \$7495 \$87.95
Same as above, without Earphone jack and Sun Shield. Beige only.
*P1204 \$6995 \$79.95
- J. ADMIRAL PORTABLE TV—ADVENTURER P1610C
Deluxe "Instant-Play" portable TV with Snap-on Sun Shield. 141 square inch picture area (16" picture measured diagonally). Personal earphone jack. All channel reception. Wide angle, steelbond picture tube with glare-resistant plastic cabinet. 18 1/2" x 20" x 12 1/2". Black. Comes complete with Roll-About Stand. Shpg. wt., 30 lbs.
*P1610C \$9495 \$109.95
Similar to above, without Sun-Shield and Earphone Jack. Beige only.
*P1604C \$8795 \$99.95
- K. ADMIRAL PORTABLE TV—AVALON P1827C
Deluxe "Instant-Play" portable TV. 172 square inch picture area (18" picture measured diagonally). All channel reception. Wide angle, steelbond picture tube with glare-resistant plastic cabinet. 18 1/2" x 20" x 12 1/2". Walnut grained finish. Comes complete with Roll-About Stand. Shpg. wt., 40 lbs.
*P1827C \$11995 \$139.95

PORTABLE PHONOGRAPHS



"THE PLAYMATE" says "take me along." And all you have to do is close the lid and you're ready to go wherever the party is! Monaural portable phono has "Clam-Shell" lid with built-in handle. 4-speed manual changer has 7" turntable, with built-in 45 rpm adapter. Solid-state design for instant play, longer component life. Volume and tone controls, 4" dynapower speaker for "big phono" sound. Vinyl covered steel case is 14 1/2" wide, 15" deep, 5 1/4" high. Green. 110-125V, AC, UL. Wt. 13 lbs.
V512 \$2195 — Also Brown or White



"THE SWINGMATE" You'll be the center of things wherever you are — take "Swingmate" where the action is! Solid-state automatic monaural phono is truly a compact portable. 4-speed automatic record changer has all-new tone arm, and includes a 45 rpm adapter. Clear, true sound from the large 6" oval speaker. With tone control. Carry handle is part of the hi-impact, scuff-resistant washable case. Dimensions: 7" high, 14" wide, 14 1/2" deep. Beige case is rugged — and attractive, too. Wt. 15 lbs.
V631 \$2695 — Also Brown or Blue

COMPONENT STYLE COMPACT STEREO PHONOGRAPHS

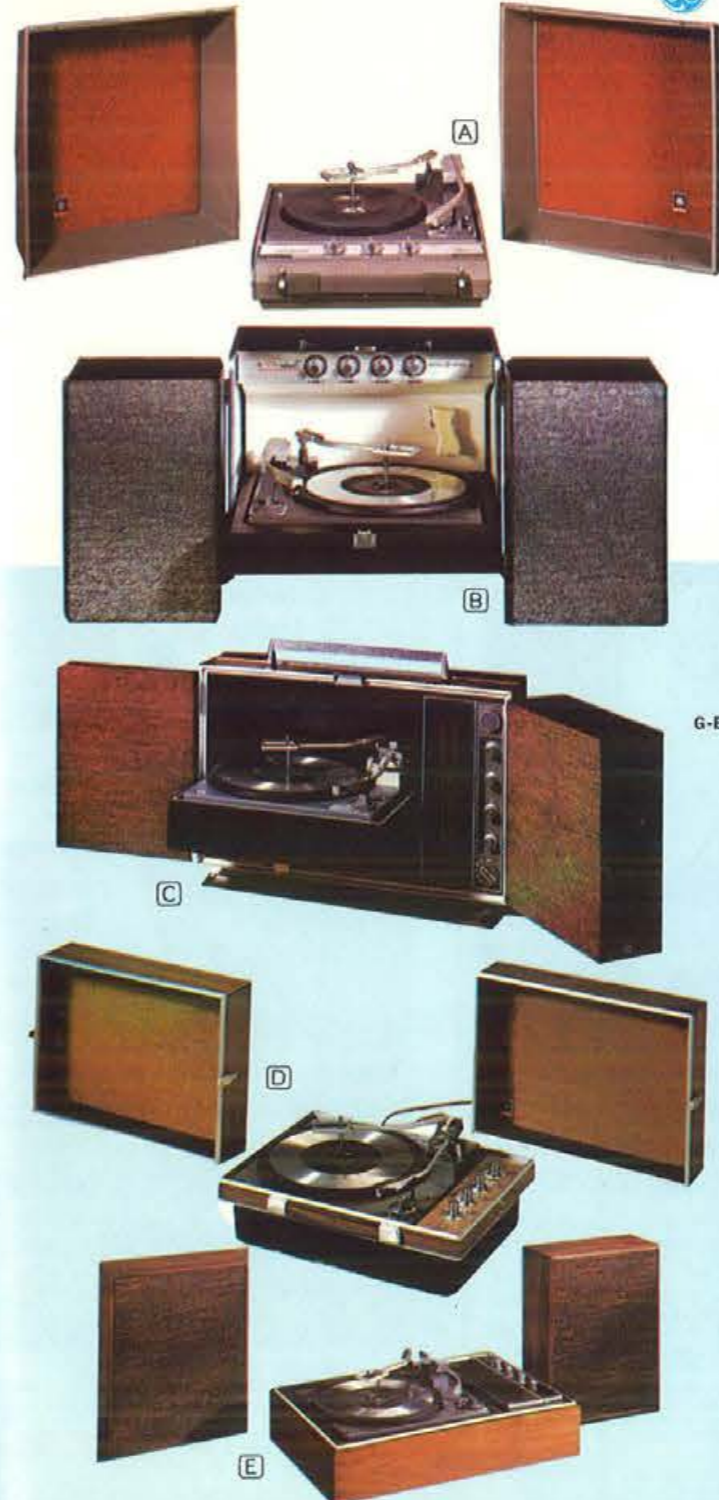

- (A) NEW LOW-COST PORTABLE COMPONENTS
Lightweight, but rugged! Automatic 4-speed changer has 9" turntable, with 45 rpm spindle included. Can repeat last record or shut off automatically. With Man-Made® diamond stylus, two big 6 1/2" speakers, 3 audio controls. Solid-state amp for instant sound, longer component life. Hi-impact case is 14 1/2" high, 17" wide, 17 1/2" deep. Gray finish. 110-125V, AC, UL. Wt. 35 lbs.
P452 \$6735 — Also Tan
- (B) "TRIMLINE 500"
Encased in vinyl-laminated steel for enduring beauty. 4-speed automatic record changer has 11" turntable, 45 rpm adapter, ceramic cartridge with GE's lifetime-guaranteed Man-Made® diamond stylus. Big solid-state sound from the 4-speaker system (two 8", two 3"). 14 watts peak music power. With 4 audio controls, storage for power cord and speaker cord. 24 1/2" W, 9" D, 14 1/2" H. Black. 110-125V, AC, UL. Wt. 35 lbs.
T645 \$8495 — Also Brown

GE'S EXCLUSIVE "PORTA-FI"

Bring music from your GE phono to any room through regular house wiring! Just attach transmitter to phono, plug Porta-Fi speaker into any wall outlet. Adapts to GE phonos below. Complete with 6 1/2" front mounted speaker and transmitter. Walnut finish cabinet. Pilot light. On/Off volume control. Wt. 28 lbs.
PP571 \$6995

(C) "DELUXE TRIMLINE 600" With FM/AM/FM Stereo radio, GE's deluxe record changer. "Stereo Star" indicates FM Stereo operation. 4-speed automatic record changer, 11" turntable, retractable cartridge with Man-Made® diamond stylus, and 45 rpm adapter. Four speakers (two 10", two 3") in the detachable speaker wings, auxiliary input/output jacks. 14W peak power. Black-and-Walnut grained vinyl-on-steel case is 22 1/2" wide, 13" deep, 15 1/2" high. 110-125V, AC, UL. Ship wt. 54 lbs. Equipped to take Porta-Fi.
T950 \$15995

(D) BUDGET-WISE STEREO PORTABLE COMPONENTS. One compact outfit or 3 separate components. 11" turntable on 4-speed automatic Tonal I record changer, with repeat or shut-off feature. 45 rpm spindle included. Ceramic stereo cartridge with Man-Made® diamond stylus. Solid-state amp, four audio controls. 14W peak power. With 4 speakers; two 8", two 3". Has 4 auxiliary input/output jacks. Takes Porta-Fi. 22 3/4" W, 13 1/2" D, 15 3/4" H. 110-125V, AC, UL. With dust cover. Walnut finish. Ship. wt. 46 lbs.
P744 \$10995

(E) HANDSOME STEREO PORTABLE COMPONENTS. 14 watts of peak music power provide big sound through 4 speakers (two 10", two 3"). Custom Tonal I 4-speed record changer features 11" turntable, and the lifetime-guaranteed Man-Made® diamond stylus. 45 rpm spindle included. Has auxiliary input-output jacks, and stereophone jack. Takes Porta-Fi. With 4 audio controls and selector switch. Custom-styled dust cover (included) protects the Walnut veneer components. Changer deck is 22 1/2" W, 9 3/4" H, 14 1/2" D. Each speaker is 12 1/2" W, 5" D, 16" H. 110-125V, AC, UL. Ship. wt. 46 lbs.
P760 \$13495

(F) DELUXE STEREO PORTABLE COMPONENTS. Complete solid-state home entertainment—phono, FM/AM and FM Stereo radio. Automatic Tonal I 4-speed record changer has 11" turntable. With Man-Made® diamond stylus, repeat play or automatic shut-off, 45 rpm spindle. Stereo tuner has separate AM/FM dials, stereo star. Four speakers (two 12", two 3"), 4 external jacks. 14W peak power. Walnut-grained vinyl on steel. 22 3/4" W, 13 1/2" D, 15 3/4" H. 110-125V, AC, UL. Takes Porta-Fi. Ship. wt. 46 lbs.
R751 \$18995

*Shipped via Express only. Refer to Express rate chart on page 2. See pages 1 and 2 for price and shipping information.

Add 2% to your cost for State Tax on all items in this catalog.



NEW Coleman CAMP STOVES

- a. Deluxe 2-burner, Spacious steel case, Hi-Lustre baked enamel finish. 413G499 S1679 Wt., 18 lbs. \$26.50
- b. 2-burner economy compact. 425E499 S1233 Wt., 12 lbs. \$19.50
- c. Large family size, 3 big burners, lots of storage space inside. 426D499 S2298 Wt., 21 lbs. \$36.50

The overwhelming favorite of campers everywhere . . . distinguished by classic design . . . unequalled performance and dependability! Better than ever with new hinged steel

rod grate. Exclusive Band-A-Blu® stainless steel burners light instantly. Heat intensity easily controllable . . . slow simmer to white-hot flame for fast oven heat.



- d. 56-quart capacity. *5255 S1731 Wt., 18 lbs. \$29.95
- e. "Low Boy"—44 quart capacity, yet designed for low profile space. Only 12 1/2" high! *5254 S1498 Wt., 16 lbs. \$25.95
- f. Popular 28-quart capacity. *5252 S1219 Wt., 13 lbs. \$20.95
- g. Another Coleman first! Has convenient hamper handles and positive-lock lid. Popular 28-quart capacity. *5253 S999 Wt., 12 lbs. \$17.50

Another Coleman first!



World's finest insulation! Keep foods cold for days. Rustproof base reinforced with steel boot caps. Rust-resistant steel case. Chrome bottle openers in recessed handles. Exclusive CAM LATCH and FAST ACTION DRAIN. Attached drain cap can't be lost. Green, red, beige-and-butternut.

h. 3 coolers in 1. Decorator-inspired styling. Versatile! Used upright . . . with right-or-left-hand door . . . or horizontal. New 68-qt. size. Compartment holds 25-lb. cake of ice. Ice-water tap. Brand plaque turns. *5257-709 S2317 Wt., 23 lbs. \$39.95



Another Coleman first!

- i. 2-mantle Floodlight model. 12 hours of light on a filling. Fuel capacity: 1 quart. 220F195 S1263 Wt., 5 lbs. \$19.95
- j. Same as above except wide reflector shade to direct light downward. Perfect for night fishing. 228F195 S1341 Wt., 6 lbs. \$20.95
- k. Compact single-mantle Floodlight, burns 8-10 hours without refill. 200A195 S1128 Wt., 4 lbs. \$17.95
- l. LP-Gas Lantern, single mantle. Uses disposable Coleman LP-Gas cartridge. 5120-731 S1119 Wt., 4 lbs. \$17.95
- m. Pressure kerosene lantern. Operates like Coleman's gasoline models. Brass, nickel-plated brass and stainless steel. 237-195 S1622 Wt., 6 lbs. \$25.50

World's best seller! Floods campsite with 100-ft. circle of white illumination. Wind-rain-bug proof. Rust-resistant founts, baked enamel finish, Pyrex globes.

Coleman SPORTSTER and LP-GAS PICNIC STOVES



- n. Coleman Sportster. The fine quality of larger Coleman Camp Stoves in a 1-burner model . . . Cooks fast . . . fits in aluminum case that becomes a 2-qt. pot and 6" fry pan (Case extra). 502-700 S810 Wt., 3 lbs. \$12.95
- o. 1-burner LP-Gas Picnic Stove. Lightweight aluminum, ideal for cookouts, boats, trailers, quick roadside meals. Chrome snap-off grill. Uses Coleman LP-Gas cartridge. 5404-731 S891 Wt., 4 lbs. \$13.95
- p. Same as above except is 2-burner model. 5409-731 S1544 Wt., 7 lbs. \$24.50

The Perfected CATALYTIC HEATERS

by **Coleman**

Hottest of their kind in America—give out full-rated BTU's no matter how cold the weather. SAFE constant heat 18-20 hours on filling. For tents, trailers, campers, fishing huts, etc.



Another Coleman first!

New DIAL-TEMP Adjustable Catalytic Heater. Exclusive variable heat selector . . . from 3,000 BTU's to 5,000 BTU's. Now you can have fully adjustable heat anywhere you go. 513-700 S2298 Wt., 8 lbs. \$36.50



- (Pictured above) — 5,000 BTU. 511A700 S2052 Wt., 8 lbs. \$32.50
- 3,500 BTU. 512-700 S1698 Wt., 7 lbs. \$26.95



- A. NEW COLEMAN SNOW-LITE DELUXE JUG One gallon. Spout model, just tip and pour. 100% insulated with urethane, world's finest insulation, holds cold up to 100% longer. Handsome enameled, zinc coated steel top gives greater rust resistance. Rugged Royalite base. Unbreakable molded liner is chip-proof, acid-resistant and odor-free. Available in Green, Red or Beige. Shpg. wt., 3 lbs. 5506B S347 \$5.98
- B. NEW COLEMAN SNOW-LITE DELUXE JUG One gallon. Now 100% insulated with urethane, holds cold up to 100% longer. Handsome enameled, zinc-coated steel top. Rugged Royalite base. Unbreakable molded liner is chip-proof, acid-resistant and odor-free. Fast-Flo push button faucet won't sweat, bind or corrode. Available in Green, Red or Beige. Shpg. wt., 3 lbs. 5501B S399 \$6.98
- Same as above, except 2 gallon size, Shpg. wt., 5 lbs. 5502B S579 \$9.98



- K. BURGESS SATELLITE FLASHLIGHT Extra large head. Lock-off switch with a flasher button. Streamlined end cap is easily removed for loading. Batteries not included. 357 S130 2-cell \$1.95
- 457 S225 4-cell \$3.35
- Batteries for above. 2 S16 25¢ each



- L. BURGESS DOLPHIN LANTERN—The light that floats. Unsinkable! Unbreakable! Air pocket in head makes lantern float, even with battery installed. Tough plastic construction withstands hard, rough treatment. Rustproof and weatherproof, too! Uses popular 6-volt lantern battery (not included). 164 S197 \$2.95
- Battery for above. Shpg. wt., 2 lbs. F4M S92 \$1.39

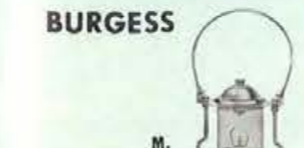

- M. BURGESS RADAR LAMP The perfect portable light for every purpose—home, cabin, auto, farm, patio, fishing, boating, picnic, camping, etc. Long-lasting leak-proof battery. Shpg. wt., 6 lbs. TW7 S636 \$9.95



- N. BURGESS RADAR-MATE The famous Radar-Lite concept applied to a smaller portable light. Uses 3 flashlight batteries. Brilliant light beam. Corrosion-proof. Batteries not included. Shpg. wt., 3 lbs. JR1 S332 \$4.98



- O. BURGESS RADAR LITE WITH RED FLASHING SIGNAL "Sealed Beam" 40,000 candle-power beacon. Flashing red signal on other end is automatic "on" and "off" warning signal. Super-powered battery. Shpg. wt., 7 lbs. TW3 S896 \$13.95
- Similar to above, except without flasher. TW4 S698 \$11.50



- P. BURGESS SAFARI LITE—High-impact polystyrene case with stainless steel reflector and trim. Just press a button and a big 12" fluorescent tube lights. Reflector insures broad, even flood of light. Safe, bright, economical—for tents, trailers, boats, patios, emergencies. 12 1/4" high, 7 1/4" deep, 4" wide. Uses two No. 246 batteries. Batteries not included. Can also be used in A.C. current. Shpg. wt., 5 lbs. 165 S1245 \$20.75
- Batteries for above. Shpg. wt., 3 lbs. each. 246 S293 \$4.40 each



THERMOS



- C. THERMOS VACUUM BOTTLES—Tough, durable Stronglas fillers; leak-proof, screw-down stopper; unbreakable cups; one-piece tip-protector shock-absorber. Jackets are polypropylene. Standard neck. 2202 S151 Pint—Shpg. wt., 2 lbs. \$2.29
- 2402 S244 Quart—Shpg. wt., 3 lbs. \$3.69
- D. THERMOS VACUUM BOTTLES—Wide mouth. For hot or cold, foods as well as liquids. Lifetime polypropylene case. Unbreakable case, cup and stopper. Guaranteed leakproof stopper screws directly into the threaded, break-resistant Stronglas filler. Completely rust-proof. 6002 S173 Ten oz.—Shpg. wt., 2 lbs. \$2.65
- 6202 S218 Pint—Shpg. wt., 2 lbs. \$3.35
- 6402 S284 Quart—Shpg. wt., 3 lbs. \$4.35
- E. THERMOS STAINLESS STEEL VACUUM BOTTLES—Guaranteed unbreakable. Full size stainless cup (quart size has extra plastic nested cup). All stainless liner and case. Screw down stopper. Non-drip pouring lip. 2260S S1030 Pint—Shpg. wt., 3 lbs. \$15.95
- 2460S S1162 Quart—Shpg. wt., 4 lbs. \$17.95
- F. THERMOS SPORTS KITS WITH STAINLESS STEEL VACUUM BOTTLES—Guaranteed unbreakable. Full size stainless cup with extra plastic nested cup. Both bottles quart-size. 2260S S1030 Pint—Shpg. wt., 3 lbs. \$15.95
- 2460S S1162 Quart—Shpg. wt., 4 lbs. \$17.95
- G. THERMOS OUTING KIT—Attractive plaid case. Contains two quart size plaid thermos bottles and one large roomy plastic sandwich box. Usable by all age groups—for picnics, camping, boating, football games, or when traveling. Shpg. wt., 6 lbs. 342 S797 \$11.95
- H. THERMOS OUTING KIT—Plaid, extra-large, roomy carrying case . . . water-proof, easy-to-clean interior . . . diagonal zipper opening for easy access. One standard neck and one wide mouth quart size vacuum bottle. Large capacity sandwich and food box with locking cover. Shpg. wt., 6 lbs. 337 S997 \$14.95
- I. THERMOS OUTING KIT—Kangaroo case with large outside pocket—extra-large, roomy carrying case . . . water-proof, easy-to-clean interior . . . diagonal zipper opening for easy access. One standard neck and one wide mouth quart size vacuum bottles. Large sandwich and food box with locking cover. Shpg. wt., 7 lbs. 377 S1130 \$16.95
- J. THERMOS WORKMAN'S AND SCHOOL LUNCH KIT—Lifetime polypropylene. Rust-proof, easy-to-clean. Standard neck vacuum bottle, pint size. Shpg. wt., 3 lbs. 5302 S291 \$4.39

Add 2% to your cost for State Tax on all items in this catalog. See pages 1 and 2 for price and shipping information.

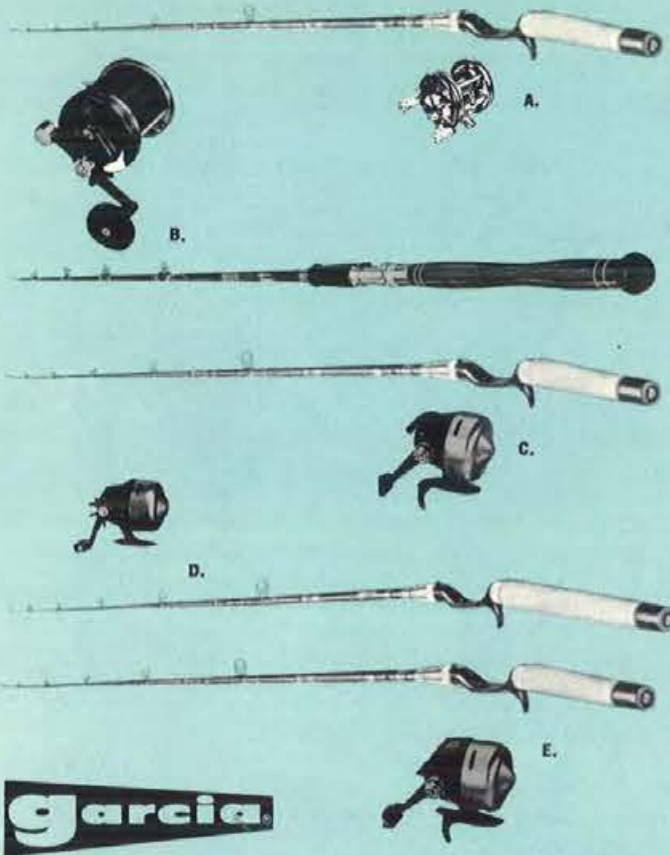

Garcia

- A. GARCIA AMBASSADEUR 5000A BAITCASTING COMBINATION**
 REEL — Free spool with level wind and centrifugal brake. Superior quality and lifetime dependability. Soundless retrieve. Anodized, corrosion-proof finish. Greater line capacity for heavy fresh and light saltwater fishing. ROD — 6' 2-pc. Light Fast Taper Action. 1/4 to 3/4 oz. lures. 8 to 20 lb. line. Tubular fiber glass shaft. Hard chromed, stainless steel guides and tip-top. Quality cork grip. Offset aluminum handle with screw-locking reel seat. Shpg. wt., 3 lbs.
 2528/5000A — Combination — Price on Request.
 2528 Rod only — Price on Request.
 5000A Reel only — Price on Request.
- GARCIA AMBASSADEUR 6000 BAITCASTING COMBINATION**
 REEL — Similar to above, except for heavy baitcasting, boat fishing, or muskie fishing. ROD — 7' Fast Taper, one-piece popping rod. 1/2 to 3/4 oz. lures. 8 to 17 lb. line.
 2533/6000 — Combination — Price on Request.
- B. GARCIA AMBASSADEUR 9000 BAITCASTING COMBINATION**
 REEL — All new... The ultimate in saltwater casting and boat reel. Automatic two-speed retrieve. Star drag — exceptionally smooth and powerful. Free spool. Precision mechanical brake — fully calibrated — prevents backlash. Centrifugal brake. Floating bearings. Full grip handle, perfectly balanced. ROD — 6 1/2', medium action, one-piece, with detachable butt. Four guides and tip-top. For 30 to 45 lb. test line and 2 1/2 to 5 oz. lures. Shpg. wt., 3 lbs.
 2897/9000 S4895 Combination \$112.00
 2897 S945 Rod only \$21.00
 9000 S4075 Reel only \$91.00
- C. GARCIA ABU-MATIC 120 SPINCASTING COMBINATION**
 REEL — Revolutionary new tamper-proof power retrieve — pre-set at factory to perfectly protect the 8 lb. test Bonnyl supplied with reel. Amazing Syncho-drag. Rotating line pickup. Rubber line-cushion. Hard chromed stainless steel winding cup and line orifice. ROD — 6', one-piece, Light Fast Taper Action. 1/4 to 3/4 oz. lures. 6 to 16 lb. line. Tubular glass shaft. Hard chromed stainless steel guides and tip-top. Quality cork grip. Offset aluminum handle with screw-locking reel seat. Shpg. wt., 3 lbs.
 2524/120 S2150 Combination \$49.00
 2524 S1298 Rod only \$29.00
 120 S898 Reel only \$20.00
- D. GARCIA ABU-MATIC 170 SPINCASTING COMBINATION**
 REEL — New oscillating cross-wind spool prevents line dig-in. Powerful Star-Drag. Stationary spool prevents line twist. Instant exchange of spools without loose parts. Double line pick-ups. Stainless steel and other corrosion-resistant materials used throughout. Complete with 100 yds. of 15 lb. test Monofilament line. ROD — 7' Light Fast Taper Action. 2-piece. 3/4 to 1 oz. lures. 10 to 20 lb. line. Tubular glass shaft. Hard chromed stainless steel guides. Shpg. wt., 3 lbs.
 2525/170 S3075 Combination \$70.00
 2525 S1440 Rod only \$32.00
 170 S1698 Reel only \$38.00
- E. GARCIA ABU-MATIC 150 SPINCASTING COMBINATION**
 REEL — With pre-set power retrieve drag, to protect the 15 lb. test Bonnyl supplied with the reel. Amazing Syncho-drag. Positive line pickup. Level wind. Sensi-trigger for angler's comfort and perfect lure control. Hard chromed stainless steel line orifice and winding cup. ROD — 6', 2-piece Light Fast Taper Action. 3/4 to 1 oz. lures. 8 to 20 lb. line. Tubular glass shaft. Hard chromed stainless steel guides and tip-top. Quality cork grip. Offset aluminum handle with screw-locking reel seat. Shpg. wt., 3 lbs.
 2528/150 S2540 Combination \$58.00
 2528 S1298 Rod only \$29.00
 150 S1298 Reel only \$29.00



- F. GARCIA MITCHELL® 300 SPINNING REEL COMBINATION**
 REEL — Push-button spool release; smooth, strong, feather-touch drag. One-piece ball with super hard Duraloy line guide. Positive anti-reverse. ROD — 6 1/2', Extra Light Fast Taper Action. 1/4 to 1/2 oz. lures. 4 to 8 lb. line. Anodized screw-locking reel seat. Hard chromed, lightweight, stainless steel guides and tip-tops. Shpg. wt., 3 lbs.
 2135/300 S3298 Combination \$79.50
 2135 S1665 Rod only \$37.00
 300 S1665 Reel only \$42.50
- G. GARCIA MITCHELL® 320 SPINNING REEL COMBINATION**
 REEL — Famous Garcia quality at a popular price. Three oilite bearings. Unique construction. Fully adjustable drag — wide adjustment range. Easy maintenance. Drive gear and ratchet made in one piece. Duraloy line guide. Holds 200 yds. of 6 lb. Bonnyl. ROD — 6 1/2'. Light Fast Taper Action. 1/4 to 1/2 oz. lures. 4 to 8 lb. line. Two-piece tubular fiber glass shaft. Hard chromed, stainless steel guides and tip-top. Quality cork handle with anodized aluminum screw-locking reel seat. Shpg. wt., 3 lbs.
 2508/320 S2150 Combination \$49.00
 2508 S1298 Rod only \$29.00
 320 S898 Reel only \$20.00
- H. GARCIA MITCHELL® 406 SPINNING REEL COMBINATION**
 REEL — Planamatic gears. Push button spool release. Powerful, smooth, wide-range drag. Extra large spool capacity. Positive anti-reverse. Corrosion-proof finish for safe saltwater use. ROD — 8', Medium Light Fast Taper Action. 3/4 to 2 1/2 oz. lures. 10 to 20 lb. line. Two-piece tubular fiber glass construction. Hard chromed, stainless steel, Varmac guides and tip-top. Anodized aluminum, screw-locking reel seat. Shpg. wt., 3 lbs.
 2551/406 S3925 Combination \$89.00
 2551 S1710 Rod only \$38.00
 406 S2298 Reel only \$51.00
- I. GARCIA MITCHELL® 402 SPINNING REEL COMBINATION**
 REEL — Powerful, super-smooth, corrosion-proof drag. Planamatic gears. Strong, positive full ball pick-up with ultra-hard Duraloy line guide. Quick conversion to manual pick-up. Extra large line capacity. Corrosion-resistant thermo-hardened satin finish. ROD — 9 1/2', Medium Fast Taper Action. 1 1/4 to 5 oz. lures. 12 to 30 lb. line. Two-piece tubular fiber glass construction. Hard chromed, stainless steel, Varmac guides and tip-top. Quality cork handle and foregrip. Anodized aluminum screw-locking reel seat. Shpg. wt., 3 lbs.
 2553/402 S4498 Combination \$102.00
 2553 S2025 Rod only \$45.00
 402 S2575 Reel only \$57.00
- J. GARCIA MITCHELL® 620 SALTWATER REEL COMBINATION**
 REEL — Delrin sideplates — practically indestructible. Star drag. Husky, lightweight spool. Oversize, rustproof, precision cut gears and bearings. Stainless steel pinion gear. Line capacity — 150 yds. of 30 lb. Bonnyl. ROD — 7', light action, one-piece, with five guides and tip-top. For 12 to 20 lb. test line and 1/2 to 1 1/2 oz. lures. Shpg. wt., 3 lbs.
 2887/620 S2175 Combination \$49.00
 2887 S945 Rod only \$21.00
 620 S1275 Reel only \$28.00
- K. GARCIA AMBASSADEUR 5000C BAITCASTING COMBINATION**
 REEL — Ball bearing s-m-o-o-t-h. All the fine features of the 5000, plus Swedish ball bearings. Longer, smoother casts... lighter lures... more accurate placement. ROD — 5 1/2' fast taper one-piece casting rod. 7 hard chromed stainless steel guides and tungsten carbide tip-top. For 10 to 20 lb. line. Excellent worm and top water rod. Shpg. wt., 3 lbs.
 2240/5000C S5098 Combination \$116.00
 2240 S1798 Rod only \$40.00
 5000C S3398 Reel only \$76.00

Add 2% to your cost for State Tax on all items in this catalog.
 See pages 1 and 2 for price and shipping information.

Garcia

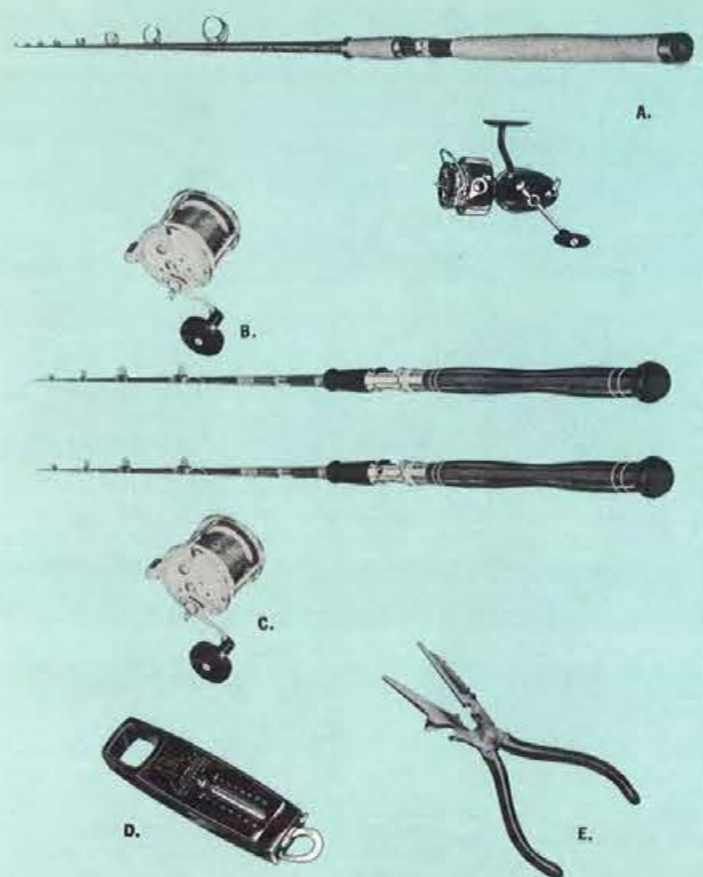

- F. WALTON TACKLE BOX**
 Body and cover deep drawn from one piece of metal, very sturdy. Trays have double strength adjustable partitions and cork linings. Size 6" x 6" x 15". Shpg. wt., 8 lbs.
 XW-15 S353 \$5.25
 Same as above except size 6" x 6" x 19". Shpg. wt., 9 lbs.
 XW-19 S465 \$6.95
- G. WALTON GRIP-LOC ALUMINUM TACKLE BOX**
 Only Walton boxes have the famous Grip-Loc handle — a safety feature that makes it impossible to accidentally spill the contents when the lid is closed. One-piece drawn seamless body and cover, leak proof, cork lined trays, double strength adjustable partitions in trays. Size 8 1/2" x 9 1/2" x 17". Shpg. wt., 11 lbs.
 8170 S833 \$12.50
- H. WALTON GRIP-LOC TACKLE BOX**
 Famous Walton Grip-Loc handle. 6 trays. Built of enduring aluminum of modernized design. Rust resistant. Box and trays, natural aluminum finish. Size 8 1/2" x 10 1/2" x 21". Shpg. wt., 6 lbs.
 8216DA S1988 \$29.50
 Similar to above except has 4 trays, and is 8 1/2" x 9 1/2" x 17".
 8175DA S1470 \$21.95
- I. UMCO TACKLE BOX — UMCOLITE**
 New 2-tray design for the bait caster. 11 individual lure compartments and one extra large compartment. Anodized aluminum exterior hardware. Color: sea green. Size 13 1/2" x 7" x 6 1/4". Shpg. wt., 2 lbs.
 132U S498 \$7.50
- J. UMCO TACKLE BOX — ALUMINUM**
 3 cantilever trays, 47 lure compartments. UMCO Lur-Gard tray liners. Separate compartment for large reels. 2 reel clips in cover. Size 18 1/2" x 9 1/2" x 7 1/4". Shpg. wt., 6 lbs.
 203A S1146 \$16.98
- K. UMCO TACKLE BOX — UMCOLITE**
 Made of thermoplastic with copper anodized aluminum locks and hinges. Resistant to salt water. Big size provides lots of storage space under the trays. 3 tray design. Attractive deep-water green color. Size 19" x 10" x 9 1/2". Shpg. wt., 7 lbs.
 500UM S1383 \$20.50
- L. METAL FISH BASKET**
 Oval. Collapsible, and height of 23". The oval shape makes it easy to put in and take out fish. Shpg. wt., 3 lbs.
 4514 S486 \$6.90
 Same as above, except round.
 866 S343 \$5.35
- M. MIT-SHEL MINNOW BUCKET**
 5 Year guarantee. A bucket you won't ever sink. Lasts indefinitely. Can't leak — won't rust or rot — heat or cold can't damage it. Harmless to minnows. So tough it bounces, yet it floats high in the water. Capacity 10 qts. Shpg. wt., 5 lbs.
 77-10 S242 \$3.50

Add 2% to your cost for State Tax on all items in this catalog.
 See pages 1 and 2 for price and shipping information.

- A. GARCIA MITCHELL® 410 SPINNING REEL COMBINATION**
 REEL — Precision-built roller bearings. Teflon drag — smooth, chatter-free and positive. "Constant Cycle" gear train. Tungsten carbide line guide — friction free. Push button spool release. Versatile — for all freshwater and light saltwater use. ROD — 6 1/2' fast taper spinning light action one-piece, 7 hard chromed guides with tungsten carbide tip-top. 10 to 20 lb. line for free shrimping, popping cork, jig and bait fishing. Shpg. wt., 3 lbs.
 2160/410 S3770 Combination \$85.50
 2160 S1798 Rod only \$40.00
 410 S2050 Reel only \$45.50
- B. GARCIA MITCHELL® 622 SALTWATER REEL COMBINATION**
 REEL — Same as 620, except line capacity — 300 yds. of 30 lb. Bonnyl. ROD — 6 1/2' solid glass, light medium, one-piece with detachable butt. Pier, jetty, popping and trolling. For 20 to 40 lb. line. Shpg. wt., 3 lbs.
 2894/622 S2090 Combination \$47.50
 2894 S810 Rod only \$18.00
 622 S1325 Reel only \$29.50
- C. GARCIA MITCHELL® 624 SALTWATER REEL COMBINATION**
 REEL — Same as 620, except line capacity — 300 yds. of 30 lb. Bonnyl. ROD — 6 1/2' medium action, one-piece, with detachable butt. Four guides and tip-top. For 30 to 45 lb. test line and 2 1/2 to 5 oz. lures. Shpg. wt., 3 lbs.
 2897/624 S2250 Combination \$51.00
 2897 S945 Rod only \$21.00
 624 S1350 Reel only \$30.00
- D. GARCIA ABU-COMBI SCALE AND RULE**
 Precision made. Weighs fish up to 13 lbs. Measures up to 40".
 9255 S149 \$3.00
- E. GARCIA FISHING PLIERS**
 Eight-in-one combination... needle-nose pliers, sure-grip handles, hook disgorger, bottle opener, can opener, wire cutter, fish scaler and crimper.
 9256 S246 \$5.00



- A. SHAKESPEARE STAR DRAG PUSH-BUTTON REEL**
All metal reel (except for styrene push-button) is epoxy enameled in maple tone and brown. Has bayonet locking outer cone, 8 point pick-up and replaceable metal spool. Famous 4-unit easy take down design with frame of aluminum alloy. Has 4-to-1 retrieve ratio and safety slip star drag control. Crank is made permanently non-reversing. Filled with approx. 90 yds. of 8 lb. Monofilament.
1771 S648 \$12.00
- B. SHAKESPEARE WONDERFLYTE PUSH-BUTTON REEL**
Precision-built of metal, and colored-styled in royal maroon. Outer cone bayonet locks on frame; new convex-edged push button is contoured for good thumb leverage. Gearing rigidly anchored; has 4-to-1 ratio, 8-point pick-up head, "off-on" switch to make crank-free wheeling. Spools: one with 8 lb. line for general purpose pan fishing and the other with 12 lb. line for pickerel, northern, etc.
1765 S810 \$15.00
- C. SHAKESPEARE DELUXE WONDERFLYTE PUSH-BUTTON REEL**
Frame of rugged anodized die cast aluminum alloy with chestnut-brown baked epoxy enamel. Large roller pickup pin and hard chrome plate wear rings. Adjustable star drag control. "Off-on" click can be used as a line lock. Comes with 8 lb. mono installed on the reel and an extra spool with 15 pound mono. Wt. 10 3/4 oz.
1766 S1350 \$25.00
- D. SHAKESPEARE HEAVY DUTY DUAL DRAG WONDERCAST PUSH-BUTTON REEL**
Built to master the heaviest fresh water fish because it's designed to take 10, 12, 15 or even 20 lb. test mono. Styled in deluxe silver, black and grey. Flair shaped thumb button, bayonet-locking outer cone; 4-to-1 gear ratio with brass pinion and top quality cut drive gear. Diamond hard chromed wear rings, oscillating level wind and chromed roller pick-up pin. Dual drag shifts from high to low pressure. Comes with two line-filled spools; 160 yds. 10 lb. mono and 80 yds. of 20 lb. Wt. 13.7 oz.
1788 S2160 \$40.00
- E. SHAKESPEARE DIRECT DRIVE LEVEL WIND CASTING REEL**
Three-unit construction, nylon gears; stainless steel bearings and phosphor bushings. Dual plated nickel and chrome brass level-wind and automatic thumb spool cap. With Ty-Bo drag crank. Wt. 9.0 oz. Capacity without arbor approx. 100 yds. 15-lb. Wexford braided line.
1924MS S1160 \$21.50
Similar to above, except without Ty-Bo drag crank. Weighs 8.5 ozs.
1924 S999 \$18.50
- F. SHAKESPEARE FIREBIRD PUSH-BUTTON REEL**
Three-unit construction of polypropylene. Stainless steel guide ring. Heat treated aluminum alloy gear, brass pinion, 12 point, stainless steel pickup head. Drag-adjusting star control under crank. Automatic, permanent type non-reverse. Filled with 10 lb. Monofilament.
999 S320 \$8.50
- G. SHAKESPEARE VERTICAL TRU-ART AUTOMATIC FLY REEL**
Beautifully anodized in autumn brown and aluminum; silent winding and free stripping with handy foldaway retrieve lever. Longer-wearing positive grip ratchet release coil and brake coil of square section spring wire. Wt. 9.4 oz. Will hold any level or tapered fly line.
1827 S999 \$18.50
Similar to above, except Horizontal Tru-Art Automatic.
1837 S918 \$17.00
- H. SHAKESPEARE SPINNING REEL**
Fresh water weight and salt water ruggedness and power. 6-D drag and sealed ball bearings. 3.7 to 1 gear ratio. Baked epoxy finished over anodized dichromate sealed frame. Stainless steel roller and ball. Nylon anti-freeze bushing on non-reverse control. One-piece die-cast aluminum spool, 2-unit removable, fold-away style crank. Weight 10.7 oz. With spool not filled with line.
2062NL S1890 \$35.00
Similar to above, except lighter weight.
2052NL S1890 \$35.00
- I. NORIS-SHAKESPEARE LEVEL-WIND TROLLING REEL**
For fresh or salt water fishing with precision fit metal spool built to take the pressure of monofilament. Capacity: 250 yds. of 15-lb. mono. Gear ratio: 2.9 to 1. Has one piece rod clip. 2 1/2". Wt. 13.5 oz.
2154 S1065 \$19.75
Similar to above, except larger capacity reel.
2155 S1270 \$23.50
- J. SHAKESPEARE WONDERLINE MONOFILAMENT**
Self-lubricating. Engineered and designed for casting and spinning reels, both closed and open face. Box of two 100 yd. spools connected. 6-lb. thru 30-lb. test.
7000-6 S246 6-lb. test \$4.10
7000-8 S264 8-lb. test \$4.40
7000-10 S276 10-lb. test \$4.60
7000-12 S306 12-lb. test \$5.10
7000-15 S324 15-lb. test \$5.40
7000-17 S348 17-lb. test \$5.80
7000-20 S366 20-lb. test \$6.10
7000-25 S420 25-lb. test \$7.10
7000-30 S480 30-lb. test \$8.10
- K. SHAKESPEARE PUSH-BUTTON SET**
No. 1771 reel with star drag (won't ever twist line) filled to fishable capacity with 90 yds. 8-lb. mono. Matching 6' 0" 2-pc. push button glass rod.
S183 S972 \$18.00
- L. SHAKESPEARE SPINNING REEL SET**
Contains No. 2115 Noris-Shakespeare reel; 200 yds. 6-lb. mono. Matching 7' 0" 2-piece Wonderod. Shpg. wt., 3 lbs.
S-200 S1398 \$26.00
- M. SHAKESPEARE BILL TRUE CHAMPION PUSH-BUTTON COMBINATION**
Contains No. 1767 reel, 8-lb. line, 135 yds. installed. Extra spool 12-lb. (85 yds.). Matching Fiberglass Wonderod. Also two 100 yd. spools of "7000 mono". Shpg. wt., 3 lbs.
S-177 S1835 \$34.00
- N. SHAKESPEARE FLY WONDEROD**
All round fly rod for fishing with flies, bugs, spinners or live bait for trout, bass, pan fish. Two-piece tubular glass construction, with ivory blade and maroon nylon extended winds. The 6 1/4" specie cork grip has screw locking sliding hood reel seat. Stainless steel stripping guide and snake guides with rustproof tip-top. Available in 8' 0" or 8' 6" lengths. Shpg. wt., 2 lbs.
FY-A110 S810 \$15.00

See pages 1 and 2 for price and shipping information.
Add 2% to your cost for State Tax on all items in this catalog.

Shakespeare

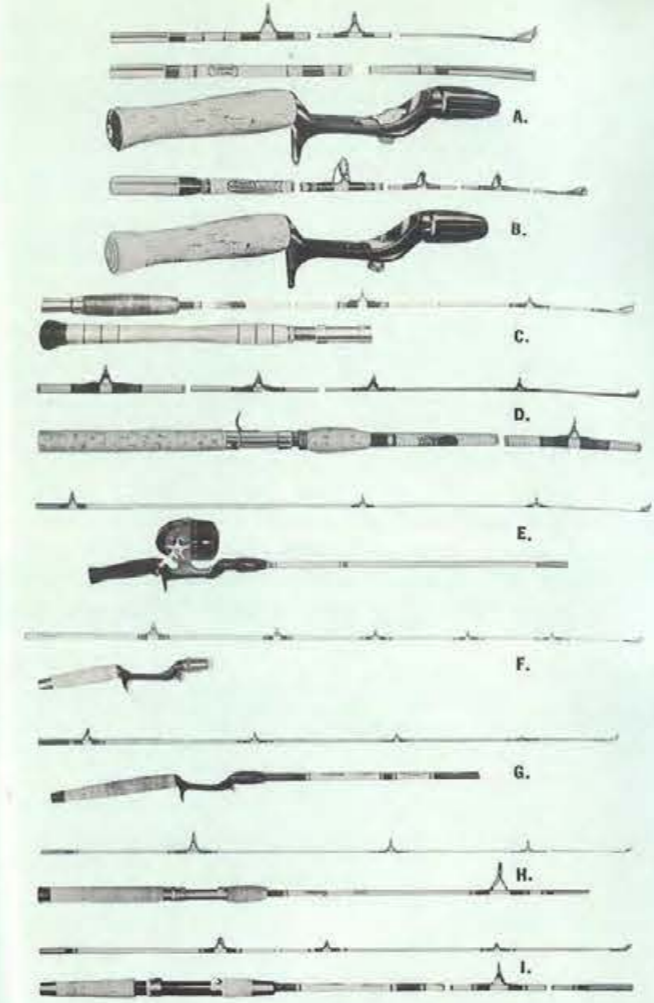

Shakespeare

- J. ZEBCO SPINCASTING REEL COMBINATION**
REEL—Lowest priced fool-proof Spincasting reel in America—The ZeeBee. Spinnerhead is stainless steel, nitrate-hardened. Comfortably located thumb control button. Constant anti-reverse. Handily located control for quick and easy drag adjustment. Complete with approximately 75 yards 10 lb. test Zebco monofilament line. Wt. 6 1/2 oz. ROD—5'3" solid glass, two-piece design Zebflex rod. Black nylon wrapping. Precision ferrules. Zebco design cork handle with positive reel lock. Shipping wt., 3 lbs.
1245 S498 Combination \$12.45
2020 S245 Rod only \$ 5.95
202 S266 Reel only \$ 6.50
- K. ZEBCO SPINCASTING REEL COMBINATION**
REEL—Thumbing mechanism so easy to use. Shombed spinner head and pick-up pin. Cut gears of hardened stainless steel. Easily adjustable drag. Anti-reverse "on" or "off" positions. Conveniently located click. Polished stainless steel covers. Complete with 75 yards 10 lb. test monofilament line. Wt. 8 3/4 oz. ROD—Highly pressurized tubular glass, two-piece design. Foil base wrapping, with nylon over-wrap. Select specie cork handle with new Zebco positive reel lock. Nickel silver ferrule and hard-chromed stainless guides with Allanite tip-top. Length 6'. Shipping wt., 3 lbs.
3490 S1398 Combination \$36.90
3366 S598 Rod only \$14.95
33 S848 Reel only \$21.95
- L. ZEBCO SPINCASTING REEL COMBINATION**
REEL—Zebco Model 404 Big Bee closed-face spinning reel . . . covers and one-piece body of high-impact Kralastic . . . front cover slotted for visual line inspection, easily removable for quick spool changes . . . selective anti-reverse . . . powerful drag. Complete with 100 yds. 15 lb. test monofilament. Weighs 7 oz. ROD—5'6" two-piece fiberglass . . . chromed plated guides (3) and tip . . . black nylon wrapping over smooth ivory finish . . . reinforced butt section . . . chromed brass ferrule . . . offset handle with coin-slotted screw clamp reel lock, select cork grip angled for comfort. Shipping wt., 3 lbs.
1545 S598 Combination \$15.45
4040 S285 Rod only \$ 6.95
404 S349 Reel only \$ 8.50
- M. ZEBCO SPINCASTING REEL COMBINATION**
World's finest closed-face spinning combination. REEL—Super smooth, powerful wide-range drag, exclusive silent gear train. Selective anti-reverse. Complete with approx. 80 yds. 10 lb. test line, plus extra spool 12 lbs. test premium monofilament. ROD—6' two-piece rod of highly pressurized tubular glass. Magnum butt and Carboloy tip. Shipping wt., 2 lbs.
5500 S2198 Combination \$55.00
2500 S1025 Rod only \$25.00
909 S1229 Reel only \$30.00
- N. ZEBCO SPINCASTING REEL COMBINATION**
REEL—Model 606 Spincasting reel . . . rugged, durable construction features one-piece aluminum body, alodined for corrosion resistance. Black anodized covers. Selective anti-reverse, warning click. Super-smooth drag has wide range of sensitive adjustments. Complete with approximately 90 yds. of 8 lb. test installed on interchangeable spool. ROD—Medium-action 6' spin casting rod. Two-piece fiber glass construction. Offset handle with coin-slotted screw clamp reel lock, select specie cork grip. Three chrome plated guides and tip. Chromed brass ferrule. Aluminum chuck nut. Shipping wt., 3 lbs.
2290 S850 Combination \$23.90
3300 S366 Rod only \$ 8.95
606 S525 Reel only \$14.95
- O. ZEBCO FISHERMAN'S DE-LIAR**
Precision-made scale and tape to weigh and measure fish. Spring tempered ribbon steel tape, rolled for instant return. Lightweight. Weighs to 28 lbs. Measures to 42". Shipping wt., 1 lb.
228 S115 \$2.50
Same as above except smaller size. Weighs to 8 lbs. Measures to 24".
208 S88 \$2.00
- P. ZEBCO HEAVY DUTY SPINCASTING REEL**
Fabricated of amazing Celcon, stainless steel and brass to completely eliminate problems caused by salt water corrosion. Will fit all popular straight handled and offset handled rods . . . Sensitized Drag . . . Anti-Reverse . . . Click . . . and interchangeable Spool. Heavy duty, yet weighs only 13 oz. Complete with 100 yds. of 15 lb. test monofilament line installed. Shipping wt., 2 lbs.
808 S1023 \$24.95

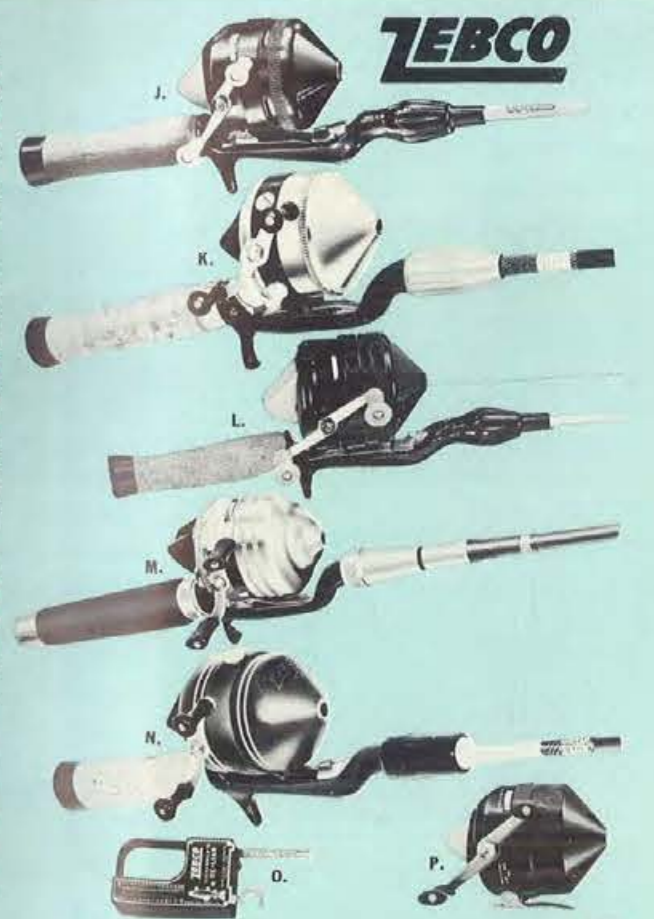

type guides and top. White with brown nylon extended winds. Available in 7' 0" length. Shpg. wt., 2 lbs.
SS160 S1026 \$19.00

Similar to above, except heavy popping and medium salt water casting action. Black nylon extended winds.
SS165 S1080 \$20.00

- E. SHAKESPEARE PUSH-BUTTON KIT**
For general purpose fishing. Contains #999 Reel and #PB-A11 Rod. Shpg. wt., 5 lbs.
No. 1 S644 \$14.50
- F. SHAKESPEARE PRESIDENTIAL BAIT CASTING WONDEROD**
White, Kwik-Taper, brown winds with black trim, gold guides and handle trim. Tru-Aim double offset handle. Five guides. Available in 5' 5" length, medium action. Shpg. wt., 2 lbs.
BC-A510 S1485 \$27.50
Similar to above, except Omni-Action, 6' length.
BC-A710 S1485 \$27.50
- G. SHAKESPEARE PUSH-BUTTON WONDEROD**
Specialty rod for sport fishing. For the ultimate in angling. "Power-Handle" model for two-fisted fishing. 7' length. Shpg. wt., 2 lbs.
PB-944 S1620 \$30.00
- H. SHAKESPEARE SPINNING ROD**
Specialty rod for sport fishing. For the ultimate in angling. "Power-Handle" version. Professional styling. 7' length. Shpg. wt., 2 lbs.
SP-944 S1485 \$27.50
- I. SHAKESPEARE SPIN WONDEROD—GOLD CUP**
Deluxe presidential model. Gold-decorated. Two-piece. Light brown nylon winds with contrasting black extended trim. 4 guides. Carboloy tip-top. Kwik-Taper design. Fixed reel seat. Light action. 6' 6" or 7' 0" length. Shpg. wt., 2 lbs.
SP-A510 S1485 \$27.50



A. WILSON KRAMER FLIGHT TENNIS RACKET — Strata-Bow construction with two fibre laminations in maple bow. Black Speed-flex fibre face with black shoulder overlays. White handle pallet. Black perforated leather grip with gold line. Strung with red and black cross Pro-ply nylon string. String-Gard process. Shpg. wt., 3 lbs.
T2950 S640 \$10.00

B. WILSON TONY TRABERT CAPRI TENNIS RACKET — Strata-Bow frame with three black fibre laminations. Full white fibre shoulder overlay. Red Speed Flex throat faces. Natural handle flake over the knobble. Red perforated leather grip with gold lines. Green spiral Pro-ply string. Three shoulder bindings. Open on shaft. Shpg. wt., 3 lbs.
T2750 S798 \$12.50

C. WILSON MAUREEN CONNOLLY CAPRI — Same as Trabert Capri, except blue speed flex fibre faces. Blue perforated grip with gold lines. Shpg. wt., 3 lbs.
T2752 S798 \$12.50

D. WILSON PROFESSIONAL CHAMP — Strata-Bow construction with fibre reinforcements. Natural beech overlays and white Speed-flex fibre throat faces. String-Gard process protects the strings. Seven colorful bindings. Tan perforated leather grip with three gold lines. Pro-ply nylon strings. Shpg. wt., 3 lbs.
T2854 S1040 \$16.00

E. WILSON CHAMPIONSHIP TENNIS BALLS — Top quality rubber core. Nylon-dacron cover. Durable. Three packed in sealed can.
T1010 S230 \$2.75 for 3
Same as above except EXTRA DUTY cover for concrete or blacktop surfaces.
T1020 S230 \$2.75 for 3

F. WILSON KRAMER AUTOGRAPH TENNIS RACKET — Wilson's exclusive, super-strong Strata-Bow construction of finest white ash. Selected natural beech shoulder overlays and long white Speed-Flex fibre throat faces. Gold and white nylon bindings. Finest quality tan perforated grip with inside center skived and edge fold feature on the grip. Multi-ply nylon string. Shpg. wt., 3 lbs.
T2022 S1680 \$25.00



G. SPALDING PANCHO GONZALES TOURNAMENT TENNIS RACKET — Outstanding new Custom-Line design with sturdy White rounded shoulder overlays with White fibre outside of shoulders. Long Red Fibre-Welded throat with gold trim. Quality-built seven-ply frame of Maple, Beech and Black fibre laminations. Short natural handle flake. Black leather grip with Maroon stripe framed by gold lines. Shpg. wt., 3 lbs.
52-261 S640 \$9.60

H. SPALDING DENNIS RALSTON MATCH PLAY TENNIS RACKET — Full-Flex "Synchro-Power" shaft with short handle flake. Finest five-ply White Ash frame with rounded shoulder overlays. Elegant all-over Red, Black and Gold trim on shaft and shoulders. Fibre-welded throat. Black perforated leather grip with Red and Gold lines. Multi-Filament nylon strings. Shpg. wt., 3 lbs.
52-247 S998 \$15.00

I. SPALDING DORIS HART AUTOGRAPH TENNIS RACKET — Superb new tournament calibre racket for ladies, featuring a top quality five-ply White Ash frame with White rounded shoulder overlays. Rawhide reinforcements outside shoulders. White fibre inside. Long White Fibre-Welded throat. Short natural handle flake. Shpg. wt., 3 lbs.
52-236 S1440 \$21.60

J. SPALDING PANCHO GONZALES AUTOGRAPH TENNIS RACKET — First choice of top players. Superb six-ply White Ash Frame with white fibre shoulder overlays. Rawhide reinforcement outside shoulders, white fibre inside. Special Ashaway Pro-Fected Nylon strings, precision strung. All string holes carefully grooved or counter sunk. Fibre-Welded throat Premium grade perforated Tan leather grip with Gold center strip. Shpg. wt., 3 lbs.
52-2054 S1680 \$25.50

K. SPALDING PANCHO GONZALES TENNIS BALLS — Guaranteed uniform in size, weight and rebound. Many of the quality features of the Championship ball. 3 balls in hermetically sealed can.
51-105 S159 \$1.95 for 3

L. SPALDING WRIGHT & DITSON CHAMPIONSHIP TENNIS BALLS — Super white Dura-Felt cover — an ideal blend of nylon, dacron and wool. Officially approved by the USLTA. 3 balls in hermetically sealed can.
51-204 S216 \$2.75 for 3

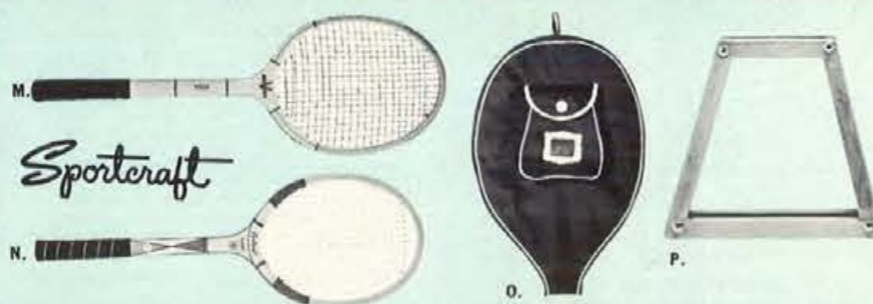

M. "SERVICE" TENNIS RACKET — 6-ply laminated racket, with fibre insert. Matching multi-filament nylon stringing. Leather grip. Shpg. wt., 3 lbs.
20110 S196 \$3.00

N. "CLASSIC" TENNIS RACKET — 5-ply laminated racket with overlay reinforcement at throat. Twisted nylon string. Full-length perforated leather grip. Shpg. wt., 3 lbs.
20133 S370 \$6.00

O. TENNIS RACKET COVER — Rubberized rayon cover with ball pocket, full gusset, piping, hanger tab, name plate, with zipper.
20677 S99 \$1.50

P. TENNIS RACKET PRESS — Triangular hardwood press, assembled with springs and screw bolts.
20601 S85 \$1.30

See pages 1 and 2 for shipping information.
Add 2% to your cost for State Tax on all items in this catalog.
HOUSTON JEWELRY & DISTRIBUTING CO.
HOUSTON, TEXAS

A. WILSON BOB ALLISON MODEL GLOVE
Snap-Action leather palm lacing increases flexibility. Double leather "X" tie-down securely anchors the large, Double-lock web with spiral top lacing. Deep, Grip-Tite pocket. Made with good glove leathers, with all welted seams and nylon thread stitching. Totally lined with leather. Hold-Tite wrist strap. Shpg. wt., 3 lbs.
A2964 S720 \$11.00

B. WILSON RON SANTO AUTOGRAPH MODEL GLOVE
Patent vertical hinged web, spiral top lacing and Grip-Tite pocket with Snap-Action palm lacing and roll leather binding. Full leather lining, streamlined back fingers, finger tip lacing and Hold-Tite wrist strap. All stitching is nylon thread. Shpg. wt., 3 lbs.
A2035 S1520 \$23.00

C. WILSON ORLANDO CEPEDA AUTOGRAPH MODEL FIRST BASEMEN'S MITT
Patented hinge web with Grip-Tite pocket and Snap-Action palm lacing. Leather lined palm. Thumb and little finger control loops. Reinforcements in thumb and finger sections. Three loop leather heel and finger lacing. Nylon stitched. Adjustable wrist strap. Shpg. wt., 4 lbs.
A2884 S960 \$14.50

D. WILSON LUIS APARICIO MODEL GLOVE
Split-Lock web, with spiral top lacing and leather crotch anchoring, is large and sturdy. Deep, Grip-Tite pocket and Snap-Action palm lacing. Complete leather lining gives maximum comfort. Crafted of select glove leather, with roll leather binding, fully welted seams and nylon thread stitching. Leather laced wrist. Adjustable, Hold-Tite narrow wrist strap is contour-styled. Shpg. wt., 3 lbs.
A2914 S1280 \$20.00

E. WILSON AL KALINE PERSONAL MODEL GLOVE
Comfortable, Kurv-Formed outseam back fingers. New, Split-Lock open web is big and sturdy. Three "X" lacings of extra heavy leather; spiral top lacing. Large, deep Grip-Tite pocket. Adjustable, double leather, Hold-Tite wrist strap. Made from specially selected and tanned, fine grade leathers in one-piece palm and thumb construction. Nylon thread stitching and roll leather binding. Shpg. wt., 3 lbs.
A2014 S2160 \$33.00

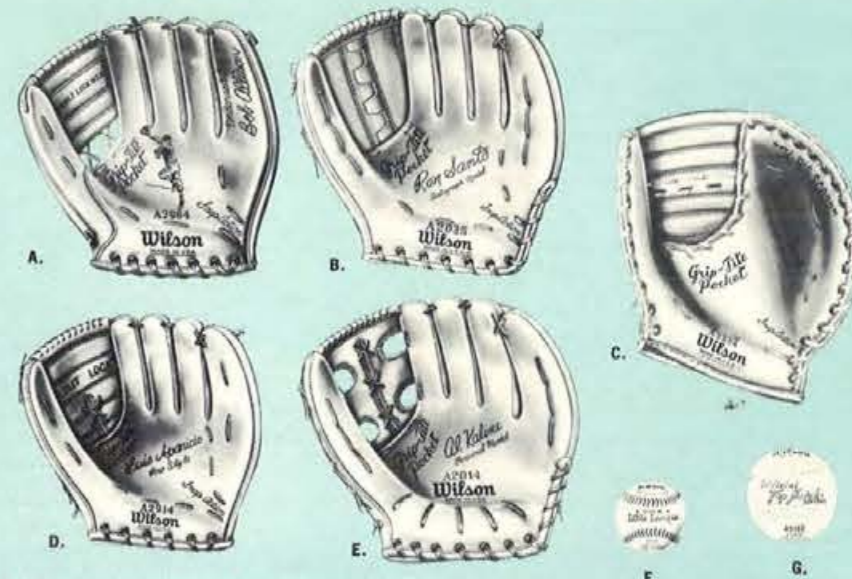

F. WILSON OFFICIAL LITTLE LEAGUE BASEBALL
Carefully constructed to meet requirements of Little League, Inc. Excellent aluminated horsehide cover. Lively cushioned-cork center. Anchored and balanced wound with blue gray yarn.
A1074 S177 \$2.65
WILSON OFFICIAL LEAGUE BALL
Official size and weight.
A1030 S224 \$3.35

G. WILSON TOP NOTCH SOFTBALL
Finest and most popular 12" softball made. Scuff resistant cover. Duplex inner cover is pre Vulcanized for added strength. Dynamically wound latex cotton yarn binds the special kapok center. Cover is securely bonded to core with white, waxed thread, double stitched.
A9100 S240 \$3.60

Wilson



HILLERICH & BRADSBY LOUISVILLE SLUGGER LITTLE LEAGUE BAT
Approved Little League size. Natural white finish. Autographs of Roberto Clemente, Al Kaline, Tim McCarver, Mickey Mantle, Tony Oliva and Frank Robinson. Shpg. wt., 4 lbs.
125J S240 \$3.20

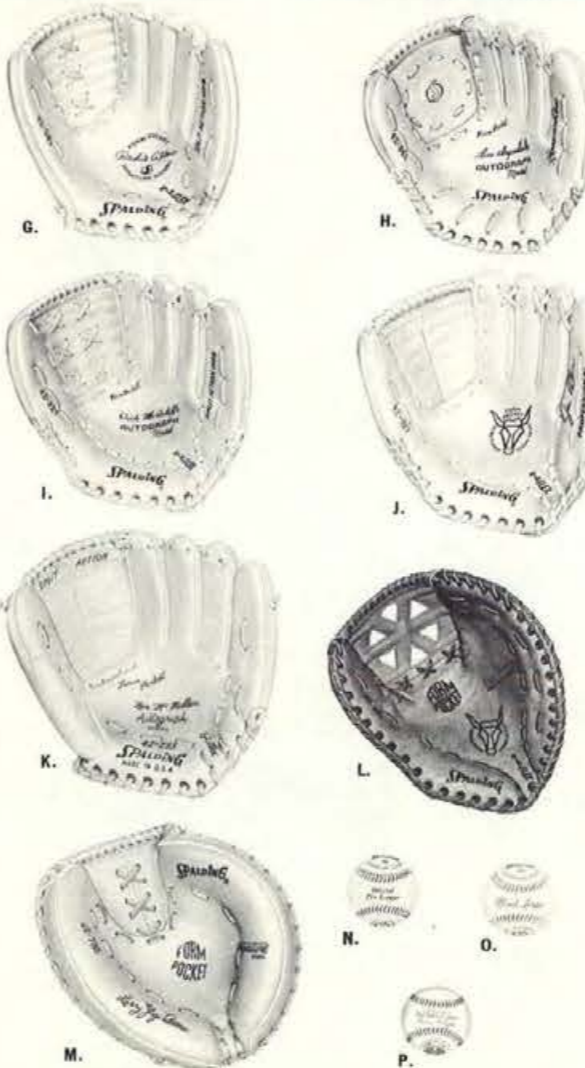

SPALDING

G. SPALDING RICHIE ALLEN FIELDSERS' GLOVE
Fine medium size glove featuring double-ply split action web with full length flex joint and triple X-laces. Tan mitt leather. L-shaped heel design with E-Z flex palm hinge. Full leather lining. Adjustable tie-down wrist strap. Shpg. wt., 3 lbs.
42-387 S427 \$6.40

H. SPALDING DON DRYSDALE FIELDSERS' GLOVE
Professional design featuring double-ply, one-piece radial action web, stitched and circle laced in center. Tan mitt leather. U-shaped heel with radial-laced palm. Full leather lining. Thumb and little finger loop. Adjustable, tie-down wrist strap. Shpg. wt., 3 lbs.
42-341 S640 \$9.60

I. SPALDING DICK McAULIFFE FIELDSERS' GLOVE
Sure-fielding, large size model with sturdy two-piece split action web. Heavy tan mitt leather. Rawhide laced U-shaped heel with E-Z flex palm hinge. Full leather lining. Thumb and little finger loop. Shearling lined, X-laced, adjustable wrist strap. Shpg. wt., 3 lbs.
42-327 S798 \$12.00

J. SPALDING JIM PALMER FIELDSERS' GLOVE
Superb new extra-large model featuring a solid two-ply, X-laced super flex web. Deluxe chrome tanned steerhide. Rawhide laced U-shaped heel design with E-Z flex palm hinge. Full leather lining. Thumb and little finger loop. Padded, X-laced leather lined wrist strap. Shpg. wt., 3 lbs.
42-317 S960 \$14.40

K. SPALDING KEN McMULLEN FIELDSERS' GLOVE
Sure fielding large size model with double-fold, split center web, double X-laced at back. Select quality heavy tan mitt leather. Large L-shaped heel with E-Z flex palm hinge. Full leather lining. Shpg. wt., 3 lbs.
42-255 S1320 \$19.95

L. SPALDING RON FAIRLY BASEMAN'S MITT
Versatile, new large size super-snare model with double-ply, quick-fielding spoke web, joined to extended palm by X-laces. Deluxe chrome tanned steerhide. Control-action back design with E-Z flex palm hinge. Shpg. wt., 4 lbs.
42-465 S880 \$13.20

M. SPALDING LARRY "YOGI" BERRA CATCHER'S MITT
Quality built mitt with two-piece double-fold web joined by X-laces. Heavy tan mitt leather. Deep pocket E-Z flex palm hinge. Leather lining. Two-piece edge band. Foam padded, leather-lined, two-way adjustable wrist strap. Shpg. wt., 5 lbs.
42-785 S798 \$12.00

N. SPALDING OFFICIAL PRO LEAGUE BASEBALL
Dynamic compressed felt center. Horsehide cover.
41-175 S87 \$1.40

O. SPALDING OFFICIAL LEAGUE BASEBALL
Lively rubber center with wool and cotton winding. Horsehide cover.
41-137 S140 \$2.10

P. SPALDING OFFICIAL NATIONAL LEAGUE BASEBALL
A major League ball. Cushioned cork center. 100% wool yarn winding and double stitched horsehide cover.
41-111 S255 \$3.60

See pages 1 and 2 for price and shipping information.

Add 2% to your cost for State Tax on all items in this catalog.



SPALDING



Wilson



- F. WILSON OFFICIAL JUNIOR LEAGUE FOOTBALL**
Full grain cowhide leather cover. Meets Official Junior League size and weight requirements. Rubber valve bladder. Double lining. White lacing. Ball is tan with two white stripes. Shpg. wt., 3 lbs.
F1360 \$520 \$8.00
- G. WILSON PAUL HORNUNG FOOTBALL**
Expertly built to conform to official size and weight standards. Constructed of fine grade genuine cowhide. Seam stitching and overall quality permits rugged game use. Reinforced with double lining. Tough, dependable rubber valve bladder. Strong, leather lacing. Natural tan leather color with two white stripes. Shpg. wt., 3 lbs.
F1154 \$520 \$8.00
- H. WILSON GALE SAYERS FOOTBALL**
Dependable leather football. Built to official size and weight specifications. Fine quality football leather cover. Double lining. Seams stitched to stand-up in hard use. Lively rubber valve bladder. White leather lacing takes plenty of abuse in stride. Tan with two easily visible white stripes. Shpg. wt., 3 lbs.
F1134 \$680 \$10.50
- I. WILSON JOHN BRODIE FOOTBALL**
Superb handling qualities and excellent "feel". Full grained cowhide cover. Lining of three ply, specially processed fabric. Lockstitched seams. Rubber valve bladder. White leather lacing. Tan with two white stripes. Shpg. wt., 3 lbs.
F1132 \$993 \$15.50
- J. WILSON PRO LEAGUE FOOTBALL — THE DUKE**
Official NFL Football Since 1941. Tanned in all-weather "tacky feel" highlights a host of features. Only the finest select pebble-grain cowhide is used. Three "experience proved" lining plys are of specially processed twill. Lockstitched seams. Every critical point is thoroughly reinforced. Molded butyl rubber valve bladder. Secure double lacing. Shpg. wt., 3 lbs.
F1100 \$1687 \$25.50

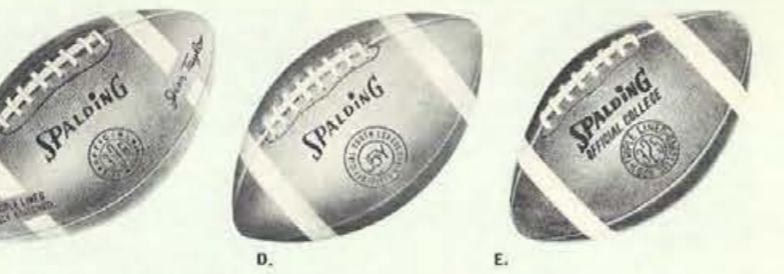

- A. SPALDING JOHNNY UNITAS OFFICIAL FOOTBALL**
Exceptional value in this regulation size pebble-grain leather football. Double-lined for long playing life. Official size, weight and shape. Tan with white bands. Shpg. wt., 3 lbs.
61-476 \$480 \$7.20
- B. SPALDING KEN WILLARD OFFICIAL JUNIOR VARSITY FOOTBALL**
Quality built. With expertly tanned pebble-grain leather cover. Double fabric lining. Double Dawhide lacing and tough butyl rubber valve bladder. Tan with white bands. Shpg. wt., 3 lbs.
61-466 \$520 \$7.80
- C. SPALDING JIM TAYLOR OFFICIAL FOOTBALL**
Selected pebble-grain leather cover. Durable lockstitch construction throughout. Rugged triple-lined inner construction. Double Dawhide lacing and tough butyl rubber valve bladder. Tan with white bands. Shpg. wt., 3 lbs.
61-448 \$827 \$12.40
- D. SPALDING OFFICIAL YOUTH LEAGUE FOOTBALL**
Slightly smaller in size, yet with the same fine quality features as found in intercollegiate and professional models. Tanned pebble-grain leather. Rugged triple-lined construction. Lock-stitched cover. Double Dawhide lacing and tough butyl rubber valve bladder. Tan with white bands. Shpg. wt., 3 lbs.
61-452 \$998 \$15.00
- E. SPALDING OFFICIAL COLLEGE FOOTBALL**
Made of high grade pebble-grain leather. Triple-lined construction with special crossweave pattern. Rugged lockstitch construction. Double Dawhide lacing and tough butyl rubber valve bladder. Official size, shape and weight. Shpg. wt., 3 lbs.
61-441 \$1298 \$19.60



- SPALDING**
- Wilson**
- K. WILSON PASSMASTER BASKETBALL**
Quality at a very moderate price. Right-at-home in youngster's neighborhood games, rugged orange colored, rubber cover. Pebble grained for sure-gripping. Official size and weight. Shpg. wt., 4 lbs.
B1345 \$253 \$4.95
 - L. WILSON SCHOLASTIC BASKETBALL**
Autographed by basketball star Tom Gola. Perfect handling ball on any type of playing surface. Vinyl and rubber cover. Reinforced carcass. Official size and weight. Shpg. wt., 4 lbs.
B1322 \$480 \$9.00
 - M. WILSON COLLEGIATE BASKETBALL**
Top performance basketball excels in the most rugged play. Composition vinyl and rubber construction. Reinforced carcass. Orange pebbled cover. Official type. Shpg. wt., 4 lbs.
B1316 \$693 \$13.50
 - N. SPALDING OFFICIAL TRU-BILT BASKETBALL**
Deep-pebbled Orange Permalite rubber cover. Tough butyl rubber valve bladder wound with thousands of yards of fine gauge Nylon. Official size and weight. Shpg. wt., 4 lbs.
61-262 \$395 \$6.65
 - O. SPALDING OFFICIAL GAIL GOODRICH BASKETBALL**
Permalite cover with tough inner construction. Finest butyl rubber valve bladder. Official size and weight. Shpg. wt., 4 lbs.
61-252 \$498 \$8.45
 - P. SPALDING OFFICIAL SUREFLITE BASKETBALL**
Deep-pebbled Orange Permalite cover, continuous channel seams. Finest butyl rubber valve bladder. Cushion-Control touch with tough nylon wound carcass. Official size and weight. Shpg. wt., 4 lbs.
61-221 \$736 \$13.80

Shakespeare

- A. SHAKESPEARE SUB-TEEN 'FURY' ARCHERY SET**
Just right for the sub-teen shooter intrigued with archery. Also recommended for Scout merit badge work. Contains: the recurved B9 Fury bow (15 lb. at 24"); four 24" cedar arrows, saber belt quiver, target face and instructions. Shpg. wt., 3 lbs.
K9 \$585 \$9.75
- B. SHAKESPEARE WONDERBOW ARCHERY SET**
This complete set meets the need of adults or teenage archers, who may not want to get expensively involved. Contains: B8 bow (25 or 35 lb.), four 28" cedar target arrows; matching back quiver and arm guard, with shooting tab, target face and instruction booklet. Shpg. wt., 9 lbs.
*K8-B \$898 \$15.00

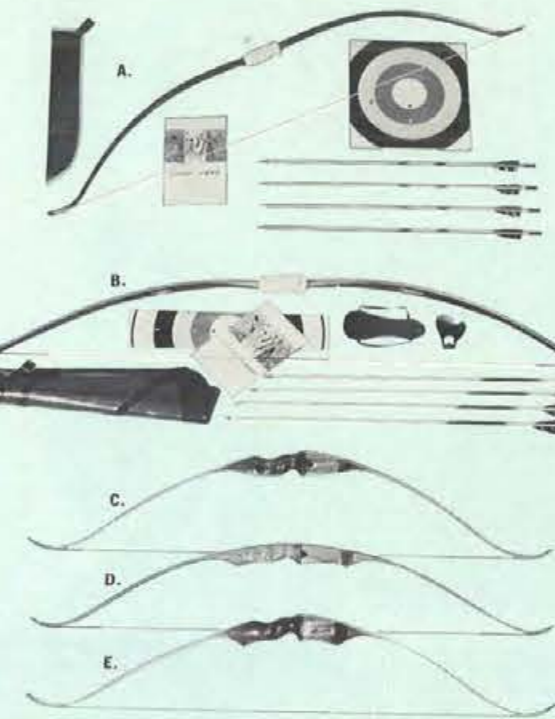

- F. COLEMAN SLEEPING BAG**
Filling — 2 lbs. improved Dacron. Cut size — 36" x 81". Fabric — 3.50 Poplin. Color — Forest green. Lining — Novelty flannel. Sewn-on headflap with carrying handles. Makes into double bag. Shpg. wt., 5 lbs.
8123-521 \$1195 \$18.95
- G. COLEMAN SLEEPING BAG**
Filling — 3 lbs. improved Dacron. Cut size — 36" x 80". Finished size — 33" x 75". Fabric — Coleman fabric. Color — Brush Brown. Lining — Campsite blaze flannel. Air mattress pockets — top and bottom. Sewn-on headflap with carrying handles. Makes into double bag. Shpg. wt., 8 lbs.
8123A625 \$1464 \$23.95
- H. COLEMAN SLEEPING BAG**
Filling — 4 lbs. improved Dacron. Cut size — 42" x 86". Finished size — 39" x 81". Fabric — Coleman fabric. Color — Olive green. Lining — novelty flannel. Air mattress pockets — top and bottom. Sewn-on headflap with carrying handles. Makes into double bag. Shpg., wt., 9 lbs.
8167-725 \$2131 \$34.95

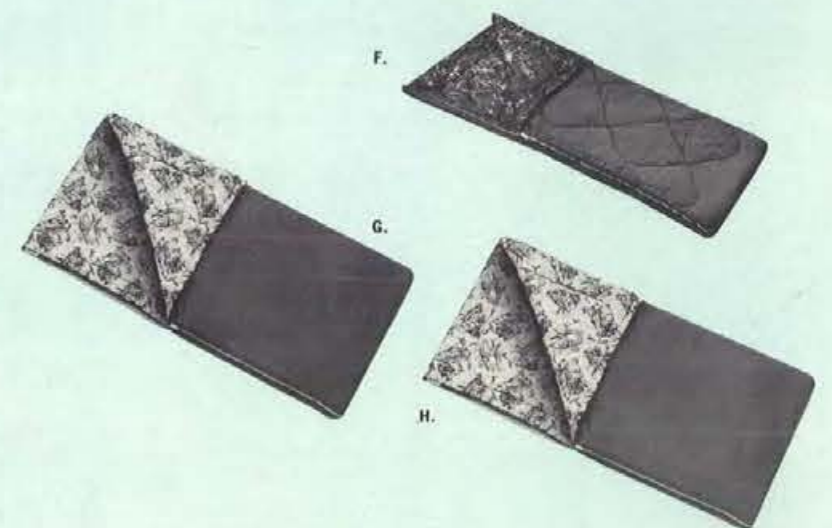

- I. TROY FRINGED ZIP-A-ROBE LEISURE BLANKET**
The Bagpiper robe with MatchMate carrying case. Tough leather-grain plastic case with built-in foam cushion. Zipper closure. Bagpiper robe is size 60" x 50" made of 100% Virgin Acrilan Acrylic. Useful at the beach, picnics, hunting, fishing, or sporting events. Shpg. wt., 5 lbs.
73T \$998 \$13.98
- J. SCOTT TRAV/LURE STADIUM SEAT**
Has roomy 14 1/2" x 10 1/2" seat and 14" x 6" backrest, both upholstered polyfoam. Covering is weatherproof vinyl. Base edges are rolled upward to prevent scratching varnished surfaces. Two-step, automatic, spring-locking clamps fit boards from 3/4" to plank thickness. Metal parts are zinc chromate plated. Folds compactly. Shpg. wt., 5 lbs.
TR-42 \$298 \$4.95
- K. SCOTT COMF-E-SEAT STADIUM SEAT**
A strong, lightweight, compact folding stadium seat. Beautiful red Scotch plaid, cloth faced, plastic backed, welt edge. 13" x 10" polyfoam cushioned seat. Large plaid cloth backrest. 3/4" zinc chromate steel tube frame. Spring two-step folding hook fits board or plank. Shpg. wt., 5 lbs.
CS/53C \$420 \$6.50
- L. SCOTT PORT-A-FOLD STADIUM SEAT**
12 1/2" x 14 1/2" seat and 7 1/2" x 14" contoured backrest, both Polyfoam upholstered. Weatherproof covering. Automatic, spring-locking, two step front clamps fit any board from 3/4" to plank thickness. Shpg. wt., 7 lbs.
OS-22 \$531 \$8.25
- M. SCOTT PORT-A-FOLD DELUXE SWIVEL SEAT**
12 1/2" x 14 1/2" seat and 7 1/2" x 14" posture-curved backrest, both Polyfoam upholstered. Front and back vise-type clamps. Adaptable to flotation-type boat seats. Swivels 360 degrees on nylon bearings. Shpg. wt., 9 lbs.
OS-24 \$869 \$13.50

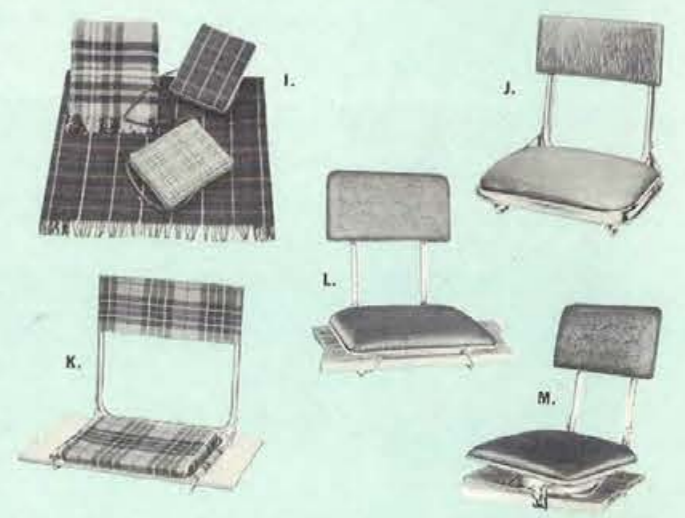

- C. SHAKESPEARE WONDERBOW — CUSTER**
Ideal for schools, camps and recreational programs. Quality materials, construction, craftsmanship and appointments. Fine cherry handle with dark colored glass and grooved neck. Available in 35 or 40 lb. draw weights at 28". Shpg. wt., 3 lbs.
*X22 \$2398 \$40.00
- D. SHAKESPEARE WONDERBOW — NEEDEDAH**
Designed explicitly for demanding shooters. Light, fast and short enough to handle well in a blind or out of a tree. Semi-pistol grip, contoured thumb rest and bungee riser; nock overlay also bungee. Cinnamon color glass face and back blend with the out-of-doors. Available in 40 or 45 lb. draw weights at 28". Shpg. wt., 3 lbs.
*X26 \$3598 \$60.00
- E. SHAKESPEARE WONDERBOW — KAIBAB**
New pride of the pack! Outstanding in every shooting characteristic. Designed specifically for hunting, with duoflex limbs. Handle is a triple laminate of fine bungee and zebra woods. Face and back are olive green glass (color blends naturally with foliage). Nock overlay is bungee and cherry in a three-layer laminate. Perfectly stabilized. Available in 45 or 50 lb. draw weights at 28". Shpg. wt., 3 lbs.
*X27 \$4498 \$75.00



A.



B.



C.



D.



E.



F.



G.

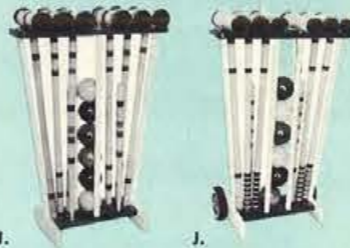

H.



I.



J.

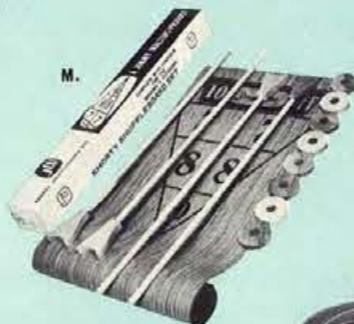

M.



N.



O.



P.



Q.



R.

- A. JIMMY WALTERS BADMINTON SET**
Contains 4 Raven badminton rackets, 3-ply construction, twisted nylon strung, vinyl grip; 1 set 3-piece metal poles; one 18' badminton net; 1 plastic shuttlecock; rules. Shpg. wt., 6 lbs.
50000 S457 \$7.00
- B. JIMMY WALTERS BADMINTON SET**
Four BlueLite steel shaft rackets, 3-ply laminated head, twisted nylon strung, ridged rubber grip. One set of 3-piece heavy weight metal poles 20' x 2" tarred weatherproof badminton net. Two plastic shuttlecocks. Shpg. wt., 7 lbs.
50005 S696 \$10.70
- C. JIMMY WALTERS TWO GAME COMBINATION SET**
Badminton and Volley Ball. Contains 4 Dumont badminton rackets, twisted nylon strung, rubber grip; 1 official size lawn volley ball, valved, ready for play; 1 set all-purpose, 3-piece galvanized steel posts; one 20' x 2" all-purpose net; 2 plastic shuttlecocks. Shpg. wt., 8 lbs.
50020 S696 \$10.70
- D. JIMMY WALTERS VOLLEY BALL SET**
Contains official size moulded rubber volley ball, faceless, valved, with black stripings; 18' x 2" net; 1 set heavy weight poles with metal stakes and guy ropes; rules. Shpg. wt., 9 lbs.
23057 S848 \$13.00
Volley ball only.
23255 S261 \$4.00
- E. JIMMY WALTERS TETHER BALL SET**
Contains 1 official size, faceless tether ball; one 3-piece jointed 10' heavy steel pole; rules. Shpg. wt., 12 lbs.
50027 S783 \$12.00
Tether ball only.
21210 S313 \$4.80
- F. JIMMY WALTERS TAKRAW SET**
Contains 2 rattan takraw bats; 1 large, sturdy plastic ball; rule. Shpg. wt., 3 lbs.
11056 S313 \$4.80
- G. RUBBER HORSESHOE SET**
Indoor model. Contains 2 red and 2 black rubber horseshoes; two 12" rubber mats with metal bases and 3" aluminum pegs; rules. Shpg. wt., 6 lbs.
08023 S326 \$5.00
- H. RING TOSS SET**
One 17" x 2 1/2" Cross Bar set, attractively finished, with 5 colored pegs. Four 3/8" Flexo Rubber rings. Rules. Shpg. wt., 6 lbs.
08050 S457 \$7.00
- I. YORKSHIRE II CROQUET SET**
Contains six 7" rubber-capped mallets, high gloss satin finish with colored center stripe and black outer stripes, threaded lacquered handles; 6 rock maple gloss enamel balls; 2 varicolored turned stakes; nine 10-gauge white, plastic-coated wickets; new improved upright wood stand. Shpg. wt., 12 lbs.
02036 S881 \$13.50
- J. CROQUET SET**
Contains six 8" rubber-capped mallets, high gloss satin finish with colored multi-striped head, 27" threaded lacquered heavy handles; six 3 3/4"

- rock maple balls; 2 heavy, varicolored turned stakes; 9 10-gauge white plastic coated wickets; mobile wooden stand with oversized 5" wheels. Shpg. wt., 16 lbs.
02056 S1272 \$19.50
- K. JIMMY WALTERS DARTBOARD SET**
Contains 18" dartboard, 3/4" thick, two sided, 20 point and target dart game; 6 darts; rules. Shpg. wt., 8 lbs.
03016 S326 \$5.00
- L. JIMMY WALTERS ROCKET DART SET**
Contains 19" laminated 5-color playing board, starring 2 games—rocket darts and baseball darts; four 9" French rocket suction darts with twin-colored feathers; rules. Shpg. wt., 4 lbs.
03024 S352 \$5.40
- M. JIMMY WALTERS INDOOR SHUFFLEBOARD SET**
Contains four 45" overall length wood cues; 8 game room 4" wood discs; 1 screen processed linoleum playing court, 12' x 24", rules. Shpg. wt., 13 lbs.
16095 S848 \$13.00
- N. JIMMY WALTERS TABLE TENNIS SET**
Contains four 3-ply laminated, piped, rubber-faced hardwood handle paddles; 1 pair 1/2" x 1/8" extension posts; one 5/6" tie-on mesh net; 2 official balls; rules. Shpg. wt., 6 lbs.
19024 S373 \$5.70
Similar to above, except more deluxe model.
19068 S684 \$10.50
- O. LEEDS KEYSTONE "BALLMASTER" BOWLING BAG**
Lightweight. Heavy duty grained Vinyl. Patented stay construction for "shape-keeping" — extruded plastic handles, molded plastic ball well, jumbo bell studs, plus "D" ring for lock, I. D. name plate. Black or Blue. Shpg. wt., 3 lbs.
70J S345 \$5.25
- P. LEEDS DELUXE MOLDRON "BALL 'N SHOE" BAG**
Spacious molded bag of durable injection molded plastic. Virtually indestructible and washable tool. Features include a custom carrying handle, Magi-Matic lock, metal shoe carrier, and I. D. tag. Black or Blue. Shpg. wt., 4 lbs.
78J S895 \$14.25
- Q. LEEDS DELUXE "BALL 'N SHOE" BAG**
Deep grained expanded vinyl. Custom ring drop handles, saddle lock closure, easy opening dual zipper top closures and a separate zipper shoe compartment. Fabric ball cover and lining. Metal wire frame holds ball in place. I. D. tag. Black or Red. Shpg. wt., 4 lbs.
77J S1198 \$18.95
- R. LEEDS KEYSTONE "BALLMASTER" BOWLING BAG**
Deluxe panel, deep grained expanded vinyl design with easy-to-open curved nickel plated zipper and tuck lock. Custom carrying "Grip-Lok" ring drop handles. I. D. name plate. Mylar trim. Molded plastic ball cup design, jumbo bell studs. All fabric lined. Blue and white or black. Shpg. wt., 3 lbs.
72J S650 \$10.00

- A. FAIRWAY 14-CLUB KEYSTONE MODEL**
Oversized streamlined zippered ball pocket plus full length zippered clothing pocket with glove pouch. Custom rubber carrying handle and padded sling. Vinyl fabric body with vinyl trim. Black with Black trim. Shpg. wt., 6 lbs.
JK712 S858 \$12.00
- B. FAIRWAY DELUXE 18-CLUB KEYSTONE BAG**
Full length twin zippered clothing and accessory pocket, streamlined ball pocket. Attached hood serves as extra pocket. Vinyl Ozonaburg with vinyl trim. Blue with Blue trim. Shpg. wt., 8 lbs.
JK710 S1198 \$17.00
- C. FAIRWAY 14-CLUB MULTI-SHAFT MODEL**
Full length shafts for each club. Large twin zippered clothing and accessory pocket plus ball pocket beneath custom carrying handle. Metal collar ring and travelling hood. Vinyl, Black with Black trim. Shpg. wt., 8 lbs.
*JC718 S1394 \$19.50
- D. FAIRWAY 18-CLUB PRO-STYLE KEYSTONE BAG**
Round bottom. Oversized twin zippered ball pocket, large zippered clothing pocket. Padded sling and umbrella holder. Custom carrying handle. Metallic welting. Vinyl drill material. Black Gazelle with Black trim. Shpg. wt., 9 lbs.
*JK78 S1537 \$21.50

- E. FAIRWAY 18-CLUB ROUND PRO-STYLE BAG**
Oversized twin zippered ball pocket, full length zippered clothing and accessory pocket. Custom carrying handle, padded and removable sling. Metallic welting. Vinyl. Navy with Navy trim or White with Black trim. Shpg. wt., 9 lbs.
*JR77 S1798 \$25.50
- F. FAIRWAY DELUXE 18-CLUB ROUND STEP-DOWN PRO-STYLE MODEL**
Oversized twin zippered ball pocket, full length clothing and accessory pocket. Bottom has metal "cuff". Expanded vinyl and vinyl trim. Chargreen with Chargreen trim. Shpg. wt., 10 lbs.
*JR76 S2259 \$31.50
- G. FAIRWAY 21-CLUB ROUND STEP-DOWN PRO-STYLE BAG**
Oversized "flair" design. Bottom with protective metal cuff. Oversized full length zippered clothing and accessory pocket with hidden umbrella well. Twin zippered ball and accessory pocket. Wrap-around wearshield and braces. Removable padded sling. Metallic welting. Expanded vinyl with vinyl trim. Butternut Skai with Tan trim or Black Walrus with Black trim. Shpg. wt., 11 lbs.
*JR75 S2698 \$38.00
- H. FAIRWAY DELUXE 21-CLUB KEYSTONE STEP-DOWN PRO-STYLE BAG**
Round bottom with protective metal "cuff". Leather wear shield braces, divider shields and buckle division straps. Oversized twin zippered ball pocket, twin zippered clothing and accessory pocket. Travelling hood, enclosed umbrella well, padded and removable sling, towel holder. Metallic welting. Lizard grain expanded vinyl with leather trim. Golden Lizard with Tan trim or Green Lizard with Green trim. Shpg. wt., 11 lbs.
*JK74 S3598 \$50.00

GOLF BAGS

Fairway

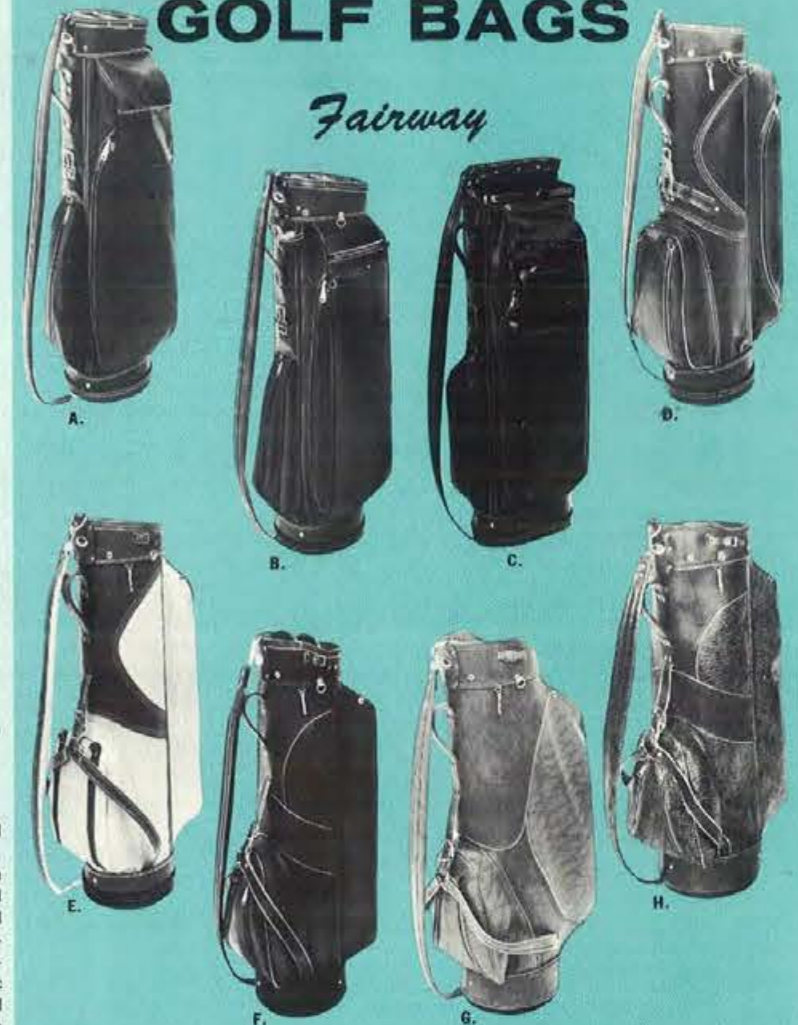

Wilson



- I. WILSON LARGE OVAL MODEL**
Attractive Oxblood vinyl body with black trim. Zippered accessory, clothing and ball pockets. Outside hanging protective hood. Durable rubber handle and bottom. Sling strap is padded. Shpg. wt., 8 lbs.
*D0552 S1115 \$15.50
- J. WILSON 14-CLUB BANDOLEER MODEL**
Antique Green vinyl body with green trim. Padded top and bottom cuffs. Zippered clothing, ball and accessory pockets. Reinforcing top band. Deluxe molded handle and detachable padded sling strap. Outside hanging hood. Umbrella strap. Convenient towel holder. Shpg. wt., 10 lbs.
*D0444 S2145 \$30.00
- K. WILSON GOLF BAG**
New Alaskan Sable expanded vinyl with Berlin Brown strap-trim and Gold welt. Nine-inch round stepdown top ring. Round Kralastic bottom. Full length clothing pocket. Zippered ball pocket. Umbrella strap and towel holder. Detachable sling with harness suspension. Hood is detachable. Shpg. wt., 10 lbs.
*D0522 S2574 \$36.00
- L. WILSON GOLF BAG**
New White expanded vinyl body with rugged, Red strap leather trim. Nine-inch, round top and bottom. Zippered accessory pocket and handy double zippered ball pocket. Full length clothing pocket. Leather harness suspension sling strap. Round, molded Kralastic bottom. Detachable padded sling strap. Detachable hood. Towel holder. Shpg. wt., 11 lbs.
*D0412 S4290 \$60.00
- M. WILSON GOLF BAG**
Classic Black elk-tanned leather body with matching leather trim and Silver welt. Round, nine-inch stepdown top ring. Popular French cuff construction. Steel reinforced bottom cuff. Club dividers are full length and grommeted. Umbrella strap. Leather harness sling strap. Spacious double zippered ball pocket. Zippered clothing and accessory pockets. Protective hood is detachable. Towel holder attached. Shpg. wt., 12 lbs.
*D0230 S6793 \$95.00

*Shipped via Express only. Refer to Express rate chart on page 2. Add 2% to your cost for State Tax on all items in this catalog. See pages 1 and 2 for price and shipping information.

*Shipped via Express only. Refer to Express chart on page 2. See pages 1 and 2 for price and shipping information. Add 2% to your cost for State Tax on all items in this catalog.

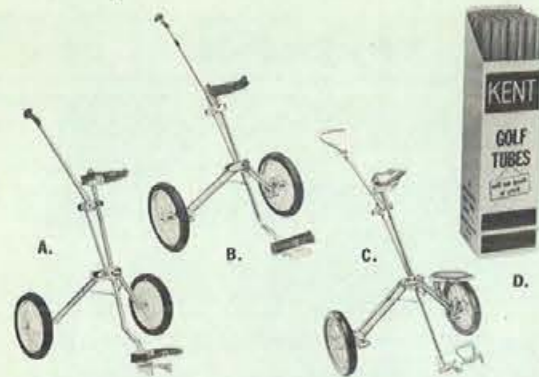

- A. AJAY PLAYMATE "CUSTOM" GOLF CART**
Die cast adjustable handle. 12" double ball bearing wheels. Riveted tubular construction. Auto-folding. Adjustable rubber padded bag brackets. Stands and rolls when folded. Chrome-like finish. Shpg. wt., 15 lbs.
*900 S1465 \$21.95
- B. AJAY PLAYMATE "BIG JOHN" GOLF CART**
14" double ball bearing spoke wheels with balloon tires. Adjustable die cast knee action. Self-adjusting sling bag brackets. Auto-folding. Adjustable die cast handle. Riveted tubular construction. Bright lustrous chrome finish. Extra wide wheel base. Stands and rolls when folded. Shpg. wt., 18 lbs.
*1200 S1995 \$29.95
- C. AJAY PLAYMATE "SUPER DELUXE" GOLF CART**
New Florentine gold trim. Die cast, 3-way swivel top bag bracket. Spring tension, die cast bottom bag bracket. Folding seat. Adjustable English-Style curved handle. 12" spoke wheels. Lifetime, die cast aluminum construction. Auto-folding. Stands and rolls when folded. Shpg. wt., 17 lbs.
*1800RTB S2685 \$39.95
- D. KENT GOLF TUBES**
Will not crack or break. Prevents shaft and grip damage. Allows easy access to clubs in bag. Gives bag longer life. Made of polyethylene. Shpg. wt., 3 lbs. for 9 tubes.
K1 S10 25¢ each



- E. UNIVERSAL SIZE GOLF GLOVE**
Designed with side-walls of Helanca stretch material combined with Cebretta Capeskin backs and palms which keep glove tight at all times. Colors: Black or Natural.
101 S245 \$3.25
Similar to above, except only half fingered glove.
55 S180 \$2.50
- F. GOLF GLOVE**
Natural colored imported capeskin palm —
patented lastik back covered with nylon for softness. Colors: Red, Black or Brown. Sizes: Small, medium, medium large, large or extra large.
91 S315 \$4.25
Similar to above except all leather glove.
298 S398 \$5.50
- G. TOWN TALK GOLF CAP**
Sheen gabardine, solid colors. Adjustable to any size.
065 S219 \$2.95

Golf ACCESSORIES

Add 2% to your cost for State Tax on all items in this catalog. See pages 1 and 2 for price and shipping information.

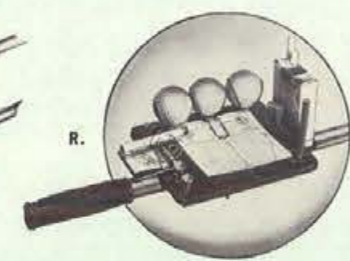
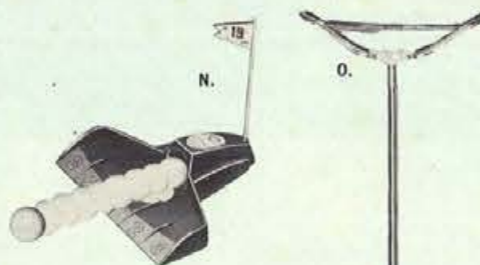

- K. GOLF UMBRELLA**
Imported 28" heavy duty waterproof material, contrasting panels, 10 rib "galeproof" construction, with transparent cover. Shpg. wt., 3 lbs.
07381 S313 \$4.80
Similar to above except more deluxe model.
07371 S587 \$9.00
- L. "PRO" GOLF BALL MARKER SET**
Ideal gift for the golfer! Imprints full name on one line! Kit includes 3 sets of type, ink and complete directions.
4800 S330 \$4.95
- M. GREEN ARROW GOLF BALL MARKER**
Professionally imprints between the dots just as the golf ball manufacturers do. Quick, permanent, clear, easy to use, attractive. Imprints will not wash or rub off 92 pcs. of type, clear sealer, marking tape for 400 balls, magnifying lens.
300 S595 \$7.95
- N. 19TH HOLE BIRDIE ELECTRIC PUTTING CUP**
Lower those golf scores. Automatic ball return. 5 scoring zones. Extra width returns misses as well as hits. Shpg. wt., 4 lbs.
1903 S598 \$8.95
Similar to above, except narrower width.
1901 S498 \$7.95
Foam rubber putting green, 9' long.
2001 S330 \$4.95
- O. LEATHER SEAT STICK**
Imported Leather Sling Seat Stick with large 11 1/2" x 4 1/4" comfortable leather seat, all metal shaft. Ideal for "Stand Up" Spectator Sports. Easy to carry—easy to use. Shpg. wt., 3 lbs.
07108 S621 \$9.50

- H. PICK AND CHOOSE CLUB COVERS**
Ivory Burlmere with full shaped black gusset, red piping, large black leather numerals and flannel lining. Leather loop with swivels and leather thong. Available in number 1, 2, 3, 4, or 5. Specify numbers desired when ordering.
07017 S99 \$1.50 each
- I. HED MITS**
Genuine smooth cowhide leather. Black body with white numerals. Shpg. wt., 2 lbs.
4-Unit Set 65/4 S372 \$5.75
3-Unit Set 65/3 S279 \$4.25
Similar to above, except made of vinyl material. Available in red or black with white trim:
4-Unit Set 68/4 S286 \$4.50
3-Unit Set 68/3 S215 \$3.25
- J. HED MITS**
Supple Gluv Tan Cowhide leather. Lurex welt half gusset at top edge of panel. Shadow trim on number and shield. Black, Red or Brown. Shpg. wt., 2 lbs.
4-Unit Set 614/4 S872 \$13.50
3-Unit Set 614/3 S665 \$10.50

- P. GOLF BALL RETRIEVER**
3-piece gold anodized retriever, extends to 9 feet when open, permitting you to retrieve balls 12 feet from shore of water hazards. All parts rustproof. With cover. Shpg. wt., 3 lbs.
07988 S352 \$5.40
- Q. PAR WAY RETRIEVAL**
Unique 2-in-1 ball retriever with compact ball scoop. Opens wide into pick-up rake. Shaft telescopes to club length, extends to allow 12 foot reach. Aluminum with deluxe chrome-like finish.
R1 S498 \$7.50
- R. GOLFER'S VALET**
A must for every golf cart user. Constructed of anodized aluminum and stainless steel wire. Carries 3 golf balls, 5 tees, score card, pencil, match pad, cigarette package, and lighted cigarette while hitting ball. Shpg. wt., 2 lbs.
101 S330 \$4.95

MacGregor



- MAC GREGOR JACK NICKLAUS GOLD CROWN GOLF CLUBS. IRONS**—Wider hitting area on club face for greater accuracy—more power and distance. "Tru-Action B" shafts with black and gold stripe leather grip.
Matched set of 8 (2 to 9). Shpg. wt., 11 lbs.
513-080 S5598 \$84.00
- WOODS**—Solid persimmon head. Golden bulls-eye Cyclopedia face. Deluxe Rosewood impregnated finish.
Matched set of 3 (1, 3, 4). Shpg. wt., 4 lbs.
512-080 S3160 \$48.00

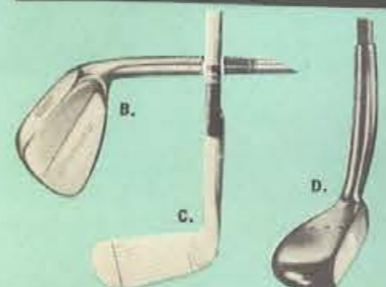

- B. GOLFCRAFT PITCHING OR SAND WEDGE**
Fine quality wedge. Heavy, wide flange and offset blade. Chrome plated head and leather grip.
GW1 S720 \$10.65

- C. GOLFCRAFT CHROME BLADE PUTTER**
Top rubber grip. Fine quality steel shaft. Shpg. wt., 3 lbs.
GC81 S720 \$10.65

- D. GOLFCRAFT CALIENTE PUTTER**
Combo putter—a combination of two metals—bronze and aluminum—fused into a single unit. Lighter weight front, heavier weight back. Shpg. wt., 3 lbs.
GC1 S1195 \$14.50

GOLF BALLS



- E. SHAKESPEARE GARY PLAYER BLACK KNIGHT GOLF CLUBS. IRONS**—Featuring the Double-Built Shakespeare all glass fiber black "WonderShaft". Heads forged of carbon steel. Machined to perfection and luxuriously chromed. Sandblasted face, then satin finished. Black and gold leather grips.
Matched set of 9 (2 to 9, and pitching wedge). Shpg. wt., 12 lbs.
S1-406 S11340 \$189.00
WOODS—Black Knight laminated heads are polished like ebony. Sole plate is heat sealed. Face insert is two-color special fiber.
Matched set of 4 (1, 2, 3, 4). Shpg. wt., 7 lbs.
SW-406 S6369 \$106.00
Matching Blade Putter. Shpg. wt., 3 lbs.
P-109 S861 \$15.95
- F. SHAKESPEARE ROCKER HEAD PUTTER**
Glass fiber black "WonderShaft" with color-mated Ebony "Rocker" Head. Grip rite style grip. For right or left hand use. Shpg. wt., 3 lbs.
P111 S861 \$15.95
- G. SHAKESPEARE Mallet HEAD PUTTER**
Glass fiber "WonderShaft". Square foot mallet head putter. Contoured sole prevents drag on back stroke. Chrome plated, non-glare satin finished head. Black shaft. Informer style grip. Shpg. wt., 3 lbs.
P110 S1023 \$18.95

- H. WILSON WALKER CUP GOLF BALLS**
Lively rubber center, tough vulcanized cover. Stands up under the roughest punishment. Shpg. wt. 2 lbs.
D0140 S647 \$9.00 doz.

- I. WILSON HOL-HI GOLF BALLS**
Top Wilson ball. Liquid center for feel and distance. High tension wound with pure rubber thread. Tough Cadwall cover stays white and unmarked for many rounds. Shpg. wt., 2 lbs.
D0116 S975 \$15.00 doz.

- J. SPALDING FLITE LINE GOLF BALLS**
Lively, fast response center with resilient true tension winding. Dura-tough cover for exceptional cut resistance. Lifetime whiteness finish. Shpg. wt., 2 lbs.
11-996 S567 \$9.00 doz.

- K. SPALDING "CHI CHI" RODRIGUEZ GOLF BALLS**
Select quality distance golf ball featuring a power secret liquid center. Cover of lifetime whiteness. "Chi Chi" Rodriguez signature on ball. Shpg. wt., 2 lbs.
11-703 S733 \$12.00 doz.

- L. SHAKESPEARE WONDER CENTER GOLF BALLS**
Latest development in highest quality golf balls. Glass fiber center. Covered with highest grade, imported vulcanized balata. Meets all USA specifications. Shpg. wt., 2 lbs.
B-450 S995 \$15.00 doz.

- M. PRESIDENT GOLF BALLS**
One piece construction. No cover to cut. Balls stay round. Very long driving. Perfect balance. Will not mark or cut. Comes with Cutproof guarantee. Shpg. wt., 2 lbs.
300 S395 \$6.00 doz.

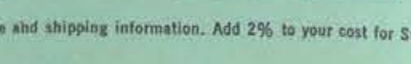

Wilson

- N. WILSON SAM SNEAD BLUE RIDGE GOLF CLUBS. IRONS**—Chrome plated heads. Sand blasted face with straight line scoring. Aer-Flo shaft. Red and black calfskin Reminder-Grip with gold trim. Matched set of 8 (2 to 9). Shpg. wt., 11 lbs.
D2484 S5493 \$83.00
Matched set of 5 (3, 5, 7, 9, putter). Shpg. wt., 8 lbs.
D2454 S3433 \$52.00
- WOODS**—Strata-Bloc heads finished in light cherry tone. New V-shaped black and scarlet screwless face insert.
Matched set of 3 (1, 3, 4). Shpg. wt., 6 lbs.
D2434 S3040 \$45.75
Matched set of 2 (1, 3). Shpg. wt., 4 lbs.
D2424 S2027 \$30.50

- O. WILSON BILLY CASPER SHOTMAKER GOLF CLUBS. IRONS**—Sparkling chrome plated blades. Flex-Action shaft. Reminder-Grip of black leather with tan and gold trim. Matched set of 8 (2 to 9). Shpg. wt., 11 lbs.
D1880 S6827 \$104.00
Matched set of 5 (3, 5, 7, 9, putter). Shpg. wt., 8 lbs.
D1850 S4267 \$65.00
- WOODS**—Precisioned Strata-Bloc heads finished in dark walnut—Clima-Gard treated—scarlet and black "M" design face insert. Matched set of 3 (1, 3, 4). Shpg. wt. 6 lbs.
D1830 S3740 \$56.25
Matched set of 2 (1, 3). Shpg. wt., 4 lbs.
D1820 S2493 \$37.50

- P. WILSON SAM SNEAD SIGNATURE GOLF CLUBS. IRONS**—Balanced heads. Head-Speed shaft features medium flex. Reminder Grip in black leather with red and gold trim. Matched set of 8 (2 to 9). Shpg. wt., 11 lbs.
D3280 S10667 \$160.00
- WOODS**—Power laden Strata-Bloc heads in dark mahogany—Aqua-Tite sealed—black face insert has attractive scarlet diamond and black dot design. Matched set of 4 (1, 3, 4, 5). Shpg. wt., 6 lbs.
D3240 S7333 \$110.00
Matched set of 3 (1, 3, 4). Shpg. wt., 4 lbs.
D3230 S5498 \$82.50

- Q. WILSON PATTY BERG CUP DEFENDER GOLF CLUBS. IRONS**—Sand blasted face with straight line scoring. Popular ladies' Aer-Flo shaft. Reminder-Grip of scarlet calfskin trimmed in black and gold. Matched set of 8 (3 to 9, and putter). Shpg. wt., 11 lbs.
D6882 S5493 \$83.00
Matched set of 5 (3, 5, 7, 9, putter). Shpg. wt., 8 lbs.
D6852 S3433 \$52.00
- WOODS**—Graceful Strata-Bloc heads finished in rich cherry tone. New "V" shaped black and scarlet face insert.
Matched set of 3 (1, 3, 4). Shpg. wt. 7 lbs.
D6832 S3040 \$45.75
Matched set of 2 (1, 3). Shpg. wt., 4 lbs.
D6822 S2027 \$30.50

- R. WILSON MICKEY WRIGHT CHAMP GOLF CLUBS. IRONS**—Sparkling chrome plated Poweramic blades. Face specially sand blasted. Speed-Flo shaft. Black composition Reminder-Grips.
Matched set of 8 (3 to 9, and pitching wedge). Shpg. wt., 11 lbs.
D7189 S8198 \$124.00
Matched set of 5 (3, 5, 7, 9, putter). Shpg. wt., 8 lbs.
D7159 S5133 \$77.50
- WOODS**—Strata-Bloc heads in attractive cherry tone. Clima-Gard treated. Scarlet Cyclopedia face insert.
Matched set of 3 (1, 3, 5). Shpg. wt., 6 lbs.
D7139 S4398 \$66.00

- S. WILSON SAM SNEAD YOUNG CHAMP GOLF CLUB SET**—Woods are Strata-Bloc heads in attractive ebony tone. Irons have chrome plated heads and sand blasted face. Popular Wilson Reminder-Grip of black and white composition. Driver length 38 1/2". Length of #3 iron, 35". Set consists of bag, driver and 4 irons (3, 5, 7, putter). Shpg. wt. 9 lbs.
D5569 S3098 \$47.00

- T. WILSON PITCHING WEDGE**
Heavy, wide flange, offset blade, Head-Speed shaft chrome plated with top quality calfskin grip. Shpg. wt., 3 lbs.
Also available—Dual wedge and Sand wedge.
D8732 S1193 \$15.00

- U. WILSON SNEAD PAY-OFF PUTTER**
Fluid feel with polished brass center shafted head. Head-Speed shaft. Calfskin grip. Shpg. wt., 3 lbs.
D8851 S1193 \$15.00

- V. WILSON CASPER BILTMORE PUTTER**
Solid feeling aluminum mallet head. Brass face insert. Top quality calfskin grip. Shpg. wt., 3 lbs.
D8832 S1193 \$15.00